

ROOM 

SAN FRANCISCO
PUBLIC LIBRARY

REFERENCE
BOOK

Not to be taken from the Library

OCT 6 1997

SAN FRANCISCO PUBLIC LIBRARY



3 1223 90189 6747

APPENDIX TO THE JOURNALS

OF THE

SENATE AND ASSEMBLY

OF THE

FORTY-SIXTH SESSION

487.833
34:515

OF THE

LEGISLATURE OF THE STATE OF CALIFORNIA

VOLUME II



CALIFORNIA STATE PRINTING OFFICE
JOHN E. KING, State Printer
SACRAMENTO, 1925

x 328.794
C12:46 4

232684

VOLUME II.

- 1—Report of Superintendent of Banks, 1923.
- 2—Report of Superintendent of Banks, 1924.
- 3—Report of Bureau of Labor Statistics, 1923-1924.
- 4—Report of State Board of Health, 1923-1924.

SUPERINTENDENTS OF BANKS OF CALIFORNIA.

ALDEN ANDERSON:

Appointed July 1, 1909; appointment terminated February 20, 1911.

W. R. WILLIAMS:

Appointed February 20, 1911; resigned November 30, 1918.

CHARLES F. STERN:

Appointed December 1, 1918; resigned June 20, 1921.

JONATHAN S. DODGE:

Appointed June 20, 1921; resigned January 31, 1923.

JOHN FRANKLIN JOHNSON:

Appointed February 1, 1923; incumbent.

INTRODUCTORY LETTER.

October 31, 1923.

His Excellency, FRIEND WM. RICHARDSON,
Governor of the State of California,
Sacramento, California.

DEAR SIR: I am pleased to submit to you herewith, in accordance with section 140 of the Bank Act, the annual report of the Superintendent of Banks for the fiscal year ending June 30, 1923. This is the fourteenth annual report under the present law, and the first of the present Superintendent of Banks.

Appended hereto and made a part of this report are the following:

1. Summary of condition of every state bank.
2. List of new banks and branch offices.
3. Name and compensation of each person employed and the whole amount of receipts and disbursements of the department during the fiscal year.
4. Miscellaneous changes in banks.
5. Reports of deposits unclaimed for more than ten and twenty years.
6. Banks authorized to make collection of savings from school children.
7. Tabulated statement of condition of banks.

Yours very truly,

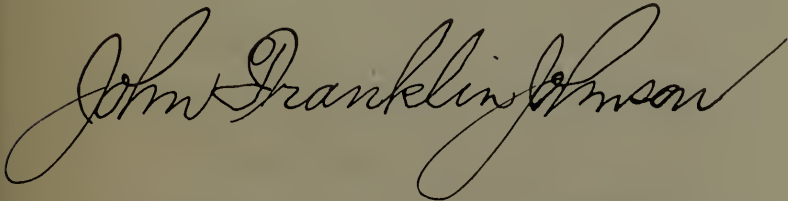
A large, elegant handwritten signature in cursive script, reading "John Franklin Johnson". The signature is written in dark ink and occupies the lower half of the page.

Superintendent of Banks.

STATEMENTS

THE HIBERNIA SAVINGS AND LOAN SOCIETY. SAN FRANCISCO.

Incorporated September 6, 1864.

2

Officers—E. J. Tobin, President; R. M. Tobin, Secretary and Treasurer; J. O. Tobin, Vice President.
 Directors—R. M. Tobin, A. R. Kelly, D. J. Buckley, E. J. Tobin, C. R. Tobin, T. A. Driscoll, J. O. Tobin,
 J. A. Oliver, C. J. Barry.

STATEMENT OF JUNE 30, 1923.

	Commercial	Savings	Combined
RESOURCES.			
Loans and discounts, including rediscounts.....		\$31,432,947 53	
Bankers' acceptances, including rediscounts.....			
Notes, drafts or bills of exchange, including rediscounts.....			
Overdrafts.....			
Customers' liability account acceptances.....			
Liability of foreign banks and bankers' account of acceptances.....			
United States securities owned.....		11,231,299 27	
All other bonds, warrants and securities, including premium thereon, less all offsetting bond adjustment accounts.....		32,689,035 54	
Bank premises, furniture and fixtures and safe deposit vaults.....		948,940 06	
Other real estate owned.....		497,185 87	
Due from Federal Reserve Bank.....			
Due from other banks.....		2,272,411 03	
Actual cash on hand.....		839,863 64	
Exchanges for clearing house.....		27,873 48	
Checks and other cash items.....		4,066 12	
Items with Federal Reserve Bank in process of collection.....			
Other resources.....			
Total.....		\$79,943,622 54	
LIABILITIES.			
Capital paid in.....			
Reserve fund (on this bank alone).....		\$4,455,535 53	
All undivided profits, less expenses, interest and taxes paid.....			
Bills payable with Federal Reserve Bank, other than rediscounts.....			
Bills payable other than with Federal Reserve Bank, including all obligations representing money borrowed, other than rediscounts.....			
Liabilities for rediscount with Federal Reserve Bank.....			
Liabilities for rediscounts other than with Federal Reserve Bank.....			
Deposits due to banks.....			
Dividends unpaid.....			
Individual deposits subject to check.....			
Savings deposits.....		75,488,087 01	
Demand certificates of deposit.....			
Time certificates of deposit.....			
Certified checks.....			
Cashiers' checks.....			
State, county and municipal deposits.....			
United States and postal savings deposits.....			
Letters of credit and travelers' checks sold for cash and now out- standing.....			
Acceptances executed by or for account of or under guarantee of this bank, except those held by this bank.....			
Liability account acceptances executed to furnish dollar exchange.....			
Other liabilities.....			
Total.....		\$79,943,622 54	
Interest earned, not collected, not included in resources or liabilities.....			

**THE SAN FRANCISCO SAVINGS AND LOAN SOCIETY.
SAN FRANCISCO.**

Incorporated February 15, 1868.

6

Officers—Geo. Tourny, President; E. T. Kruse, Vice President; A. H. R. Schmidt, Vice President and Cashier; A. H. Muller, Secretary; Wm. D. Newhouse, Assistant Secretary; William Herrmann, Geo. Schammel, G. A. Belcher, E. A. Lauenstein, H. H. Herzer and H. P. Maynard, Assistant Cashiers; L. C. Koeler, Manager Mission Branch; W. C. Heyer, Manager Park-Presidio District Branch; O. F. Paulsen, Manager Haight Street Branch; C. B. Pressley, Manager West Portal Branch. Directors—Geo. Tourny, E. T. Kruse, A. H. R. Schmidt, I. N. Walter, Hugh Goodfellow, E. N. Van Bergen, Robert Dollar, L. S. Sherman, Walter A. Haas, C. W. Doane, John A. Buck, Jr.

STATEMENT OF JUNE 30, 1923.

	Commercial	Savings	Combined
RESOURCES.			
Loans and discounts, including rediscounts.....	\$1,043,315 96	\$53,302,732 32	\$54,346,048 28
Bankers' acceptances, including rediscounts.....			
Notes, drafts or bills of exchange, including rediscounts.....			
Oyerdrafts.....			
Customers' liability account acceptances.....			
Liability of foreign banks and bankers' account of acceptances.....			
United States securities owned.....	820,000 00	6,173,841 12	6,993,841 12
All other bonds, warrants and securities, including premium thereon, less all offsetting bond adjustment accounts.....	835,475 00	16,487,195 61	17,322,670 61
Bank premises, furniture and fixtures and safe deposit vaults.....		1 00	1 00
Other real estate owned.....		1 00	1 00
Due from Federal Reserve Bank.....	243,000 00	2,367,801 62	2,610,801 62
Due from other banks.....			
Actual cash on hand.....	8,124 60	504,984 53	513,109 13
Exchanges for clearing house.....			
Checks and other cash items.....	1,386,219 90	3,082,991 62	4,469,211 52
Items with Federal Reserve Bank in process of collection.....			
Other resources.....		1 00	1 00
Totals.....	\$4,336,135 46	\$81,919,549 82	\$86,255,685 28
LIABILITIES.			
Capital paid in.....	\$500,000 00	\$500,000 00	\$1,000,000 00
Surplus.....	250,000 00	2,450,000 00	2,700,000 00
All undivided profits, less expenses, interest and taxes paid.....		100,000 00	100,000 00
Bills payable with Federal Reserve Bank, other than rediscounts.....			
Bills payable other than with Federal Reserve Bank, including all obligations representing money borrowed, other than rediscounts.....			
Liabilities for rediscount with Federal Reserve Bank.....			
Liabilities for rediscounts other than with Federal Reserve Bank.....			
Deposits due to banks.....	1,277,686 97		1,277,686 97
Dividends unpaid.....		180,135 00	180,135 00
Individual deposits subject to check.....	2,302,471 65		2,302,471 65
Savings deposits.....		78,641,352 63	78,641,352 63
Demand certificates of deposit.....	2,720 01		2,720 01
Time certificates of deposit.....			
Certified checks.....	3,256 83		3,256 83
Cashiers' checks.....			
State, county and municipal deposits.....			
United States and postal savings deposits.....			
Letters of credit and travelers' checks sold for cash and now out- standing.....			
Acceptances executed by or for account of or under guarantee of this bank, except those held by this bank.....			
Liability account acceptances executed to furnish dollar exchange.....			
Other liabilities.....		48,062 19	48,062 19
Totals.....	\$4,336,135 46	\$81,919,549 82	\$86,255,685 28
Interest earned, not collected, not included in resources or liabilities.....			

NOTE.—The above statement includes the business of branch offices at Mission and Twenty-first streets; Clement street and Seventh avenue; Haight and Belvedere streets; and West Portal avenue and Ulloa street, San Francisco.

THE DONOHUE, KELLY BANKING COMPANY. SAN FRANCISCO.

Incorporated March 31, 1891.

7

Officers—J. A. Donohue, President; Foster P. Cole, Vice President; John Ed. Fitzpatrick, Cashier; John T. Dispaux, Assistant Cashier; J. A. Donohue, Jr., Assistant Cashier.
 Directors—Arthur J. Caire, Foster P. Cole, Christian de Guigne, Thos. H. Kelly, R. H. Pease, Jr., John Parrott, William Parrott, J. A. Donohue, Jr., John Ed. Fitzpatrick and J. A. Donohue.

STATEMENT OF JUNE 30, 1923.

	Commercial	Savings	Combined
RESOURCES.			
Loans and discounts, including rediscounts.....	\$2,122,719 51		
Bankers' acceptances, including rediscounts.....			
Notes, drafts or bills of exchange, including rediscounts.....			
Overdrafts.....	24,007 71		
Customers' liability account acceptances.....			
Liability of foreign banks and bankers' account of acceptances.....			
United States securities owned.....	119,823 00		
All other bonds, warrants and securities, including premium thereon, less all offsetting bond adjustment accounts.....	9,172 86		
Bank premises, furniture and fixtures and safe deposit vaults.....	4,324 97		
Other real estate owned.....	14,762 74		
Due from Federal Reserve Bank.....	205,867 73		
Due from other banks.....	347,885 38		
Actual cash on hand.....	151,610 35		
Exchanges for clearing house.....	94,173 30		
Checks and other cash items.....	1,395 16		
Items with Federal Reserve Bank in process of collection.....	22,885 75		
Other resources.....	59,157 95		
Total.....	\$3,177,786 41		
LIABILITIES.			
Capital paid in.....	\$650,000 00		
Surplus.....	200,000 00		
All undivided profits, less expenses, interest and taxes paid.....	21,244 63		
Bills payable with Federal Reserve Bank, other than rediscounts.....			
Bills payable other than with Federal Reserve Bank, including all obligations representing money borrowed, other than rediscounts.....			
Liabilities for rediscount with Federal Reserve Bank.....			
Liabilities for rediscounts other than with Federal Reserve Bank.....			
Deposits due to banks.....	121,351 91		
Dividends unpaid.....	16,447 50		
Individual deposits subject to check.....	1,906,951 41		
Savings deposits.....			
Demand certificates of deposit.....	6,787 47		
Time certificates of deposit.....	81,096 09		
Certified checks.....	5,087 33		
Cashiers' checks.....	13,043 44		
State, county and municipal deposits.....	100,000 00		
United States and postal savings deposits.....			
Letters of credit and travelers' checks sold for cash and now out- standing.....			
Acceptances executed by or for account of or under guarantee of this bank, except those held by this bank.....			
Liability account acceptances executed to furnish dollar exchange.....			
Other liabilities.....	55,776 63		
Total.....	\$3,177,786 41		
Interest earned, not collected, not included in resources or liabilities.....	\$1,066 79		

HUMBOLDT SAVINGS BANK. SAN FRANCISCO.

Incorporated November 25, 1869.

8

Officers—Alexander D. Keyes, President; Wm. H. Crocker, Vice President; W. A. Frederick, Vice President; H. C. Klevesahl, Secretary and Cashier; Paul A. Pflueger, Assistant Vice President; V. M. Smith, E. H. Monroe, J. A. Spears, Assistant Cashiers; J. P. Mohring, Manager Savings Department; Morse Erskine, Trust Officer; G. Wade, Assistant Trust Officer.
Directors—Wm. H. Crocker, W. A. Frederick, William Fries, Rudolph Herold, Jr., Alexander D. Keyes, Geo. L. Payne, R. D. Robbins, Jr., John G. Sutton, P. Zimmermann.

STATEMENT OF JUNE 30, 1923.

	Commercial	Savings	Court Trusts	Private Trusts	Combined
RESOURCES.					
Loans and discounts, including rediscounts	\$2,087,578 48	\$9,324,251 76			\$11,411,830 24
Bankers' acceptances, including rediscounts					
Notes, drafts or bills of exchange, including rediscounts		950,000 00			950,000 00
Overdrafts	952 09				952 09
Customers' liability account acceptances	12,734 40				12,734 40
Liability of foreign banks and bankers on account of acceptances					
United States securities owned		1,093,335 90	\$100,000 00	\$100,000 00	1,293,335 90
All other bonds, warrants and securities, including premium thereon less all offsetting bond adjustment accounts					
Bank premises, furniture and fixtures and safe deposit vaults	475,041 21	6,262,018 44			6,737,059 65
Other real estate owned		1,098,746 80			1,098,746 80
Due from Federal Reserve Bank		29,791 66			29,791 66
Due from other banks					
Actual cash on hand	932,985 04	1,125,765 48		4,928 94	2,063,679 46
Exchanges for clearing house	328,174 48	457,204 21		71 06	785,449 75
Checks and other cash items	30,812 45	7,371 04			38,183 49
Items with Federal Reserve Bank in process of collection					
Advances to court trusts					
Other resources	58,183 84	4,531 55			62,715 39
Totals	\$3,926,461 99	\$20,353,016 84	\$100,000 00	\$105,000 00	\$24,484,478 83
LIABILITIES.					
Capital paid in	\$250,000 00	\$750,000 00	\$100,000 00	\$100,000 00	\$1,200,000 00
Surplus	275,000 00	425,000 00			700,000 00
Amount segregated for protection of court and private trusts, national banks only					
All undivided profits, less expenses, interest and taxes paid	41,264 06	139,715 70		5,000 00	185,979 76
Bills payable with Federal Reserve Bank other than rediscounts					
Bills payable other than with Federal Reserve Bank including all obligations representing money borrowed other than rediscounts					
Liabilities for rediscounts with Federal Reserve Bank					
Liabilities for rediscounts other than with Federal Reserve Bank					
Deposits due to banks	9,241 63				9,241 63
Dividends unpaid		48,045 50			48,045 50
Individual deposits subject to check	2,964,950 41				2,964,950 41
Savings deposits		17,601,407 20			17,601,407 20
Demand certificates of deposit	362,893 76				362,893 76
Time certificates of deposit		183,222 56			183,222 56
Certified checks	5,362 67				5,362 67
Cashiers' checks	3,010 80				3,010 80
State, county and municipal deposits		700,000 00			700,000 00
United States and postal savings deposits					
Letters of credit and travelers' checks sold for cash and now outstanding	1,090 63				1,090 63
Acceptances executed by or for account of or under guarantee of this bank, except those held by this bank	12,734 40				12,734 40
Liability account acceptances executed to furnish dollar exchange					
Deposits of money received from executors, administrators, guardians, assignees, receivers or trustees					
Fund for advances to court trusts					
Other liabilities	913 63	505,625 88			506,539 51
Totals	\$3,926,461 99	\$20,353,016 84	\$100,000 00	\$105,000 00	\$24,484,478 83
Interest earned but not collected, not included in resources or liabilities					

HUMBOLDT SAVINGS BANK. SAN FRANCISCO—Continued.

TRUST RESOURCES	Court Trusts	TRUST LIABILITIES	Court Trusts
Personal assets received from executors, administrators, guardians, assignees, receivers or trustees.....		Personal assets received from executors, administrators, guardians, assignees, receivers or trustees.....	
Trust investments, personal property.....		Trusts held in capacity of executor, administrator, guardian, assignee, receiver or trustee.....	\$7,144 65
Trust investments, real property.....		Private trusts, specially designated and construed as court trusts, under supervision.....	
Due from banks.....	\$6,925 58		
Cash on hand.....	219 07		
Total.....	\$7,144 65	Total.....	\$7,144 65

THE YOKOHAMA SPECIE BANK, LIMITED. SAN FRANCISCO.

Incorporated February 28, 1910.

10

Officers—K. Kodama, President; R. Ichinomiya, Vice President; K. Kojima, Manager; T. Fukuchi, Sub Manager.
 Directors—K. Kodama, Baron K. Iwasaki, Baron K. Morimura, R. Ichinomiya, K. Tatsumi, K. Takeuchi, N. Soma, S. Suzuki, T. Hozumi, Y. Yamakawa, F. Watanabe, K. Mogami, M. Odagiri I. Matsukata, N. Igarashi.

STATEMENT OF JUNE 30, 1923.

	Commercial	Savings	Combined
RESOURCES.			
Loans and discounts, including rediscounts.....	\$1,671,551 17		
Bankers' acceptances, including rediscounts.....			
Notes, drafts or bills of exchange, including rediscounts.....			
Overdrafts.....			
Customers' liability account acceptances.....			
Liability of foreign banks and bankers' account of acceptances.....			
United States securities owned.....			
All other bonds, warrants and securities, including premium thereon, less all offsetting bond adjustment accounts.....	1,745,009 33		
Bank premises, furniture and fixtures and safe deposit vaults.....	13,049 91		
Other real estate owned.....			
Due from Federal Reserve Bank.....	220,000 00		
Due from other banks.....	534,557 89		
Actual cash on hand.....	68,871 19		
Exchanges for clearing house.....	89,967 80		
Checks and other cash items.....			
Items with Federal Reserve Bank in process of collection.....			
Other resources.....	12,931 62		
Total.....	\$4,355,938 91		
LIABILITIES.			
Capital paid in.....	\$825,000 00		
Surplus.....	206,250 00		
All undivided profits, less expenses, interest and taxes paid.....	19,626 68		
Bills payable with Federal Reserve Bank, other than rediscounts.....			
Bills payable other than with Federal Reserve Bank, including all obligations representing money borrowed, other than rediscounts.....			
Liabilities for rediscount with Federal Reserve Bank.....			
Liabilities for rediscounts other than with Federal Reserve Bank.....			
Deposits due to banks.....	11,012 17		
Dividends unpaid.....			
Individual deposits subject to check.....	788,736 17		
Savings deposits.....			
Demand certificates of deposit.....	150,878 92		
Time certificates of deposit.....	1,989,019 95		
Certified checks.....	3,561 61		
Cashiers' checks.....	61,547 65		
State, county and municipal deposits.....			
United States and postal savings deposits.....			
Letters of credit and travelers' checks sold for cash and now out- standing.....			
Acceptances executed by or for account of or under guarantee of this bank, except those held by this bank.....			
Liability account acceptances executed to furnish dollar exchange.....			
Other liabilities.....	300,305 76		
Total.....	\$4,355,938 91		
Interest earned, not collected, not included in resources or liabilities.....	\$2,756 01		

NOTE.—The above statement includes the business of branch offices at Los Angeles.

SECURITY BANK AND TRUST COMPANY. SAN FRANCISCO.

Incorporated March 2, 1871.

11

Officers—P. E. Bowles, President; S. L. Abbot, Vice President; H. R. Gaither, Vice President; Edw. D. Oakley, Secretary; Wm. T. Pagen, Cashier; Wm. A. Davis, Assistant Vice President; L. W. Jenkins, Assistant Vice President and Manager Mission Branch.

Directors—P. E. Bowles, S. L. Abbot, Charles H. Crocker, George U. Hind, Albert E. Kern, J. M. Mannon, Jr., John A. McGregor, William Wallace Mein, L. F. Monteagle, F. A. Somers.

STATEMENT OF JUNE 30, 1923.

	Commercial	Savings	Court Trusts	Private Trusts	Combined
RESOURCES.					
Loans and discounts, including rediscounts	\$1,084,093 91	\$3,207,462 07			\$4,291,555 98
Bankers' acceptances, including rediscounts					
Notes, drafts or bills of exchange, including rediscounts					
Overdrafts	149 13				149 13
Customers' liability account acceptances					
Liability of foreign banks and bankers on account of acceptances					
United States securities owned		155,406 50		\$56,244 75	211,651 25
All other bonds, warrants and securities, including premium thereon less all offsetting bond adjustment accounts	154,718 75	1,064,986 71	\$104,629 00	45,291 19	1,369,625 65
Bank premises, furniture and fixtures and safe deposit vaults	11,758 69	21,917 49			33,676 18
Other real estate owned		3,388 14			3,388 14
Due from Federal Reserve Bank	133,440 73	146,000 00			279,440 73
Due from other banks	416,117 07	34,308 12	371 00	3,464 06	454,260 25
Actual cash on hand	38,026 43	10,855 64			48,882 07
Exchanges for clearing house	81,387 03				81,387 03
Checks and other cash items		2 00			2 00
Items with Federal Reserve Bank in process of collection					
Advances to court trusts					
Other resources	1,741 98	58,504 87			60,246 85
Totals	\$1,921,433 72	\$4,702,831 51	\$105,000 00	\$105,000 00	\$6,834,265 26
LIABILITIES.					
Capital paid in	\$300,000 00	\$250,000 00	\$100,000 00	\$100,000 00	\$750,000 00
Surplus	200,000 00	125,000 00	5,000 00	5,000 00	335,000 00
Amount segregated for protection of court and private trusts, national banks only					
All undivided profits, less expenses, interest and taxes paid	56,982 61				56,982 61
Bills payable with Federal Reserve Bank other than rediscounts					
Bills payable other than with Federal Reserve Bank including all obligations representing money borrowed other than rediscounts					
Liabilities for rediscounts with Federal Reserve Bank					
Liabilities for rediscounts other than with Federal Reserve Bank					
Deposits due to banks	24,718 78				24,718 78
Dividends unpaid	15,000 00				15,000 00
Individual deposits subject to check	1,265,226 73				1,265,226 73
Savings deposits		3,876,803 40			3,876,803 40
Demand certificates of deposit	24,484 05				24,484 05
Time certificates of deposit		11,700 00			11,700 00
Certified checks	5,566 95				5,566 95
Cashiers' checks	29,454 60				29,454 60
State, county and municipal deposits		275,000 00			275,000 00
United States and postal savings deposits		3,828 79			3,828 79
Letters of credit and travelers' checks sold for cash and now outstanding					
Acceptances executed by or for account of or under guarantee of this bank, except those held by this bank					
Liability account acceptances executed to furnish dollar exchange					
Deposits of money received from executors, administrators, guardians, assignees, receivers or trustees					
Fund for advances to court trusts					
Other liabilities		160,499 35			160,499 35
Totals	\$1,921,433 72	\$4,702,831 54	\$105,000 00	\$105,000 00	\$6,831,265 26
Interest earned but not collected, not included in resources or liabilities					

NOTE.—The above statement includes the business of a branch office at 2626 Mission street, San Francisco

THE FRENCH-AMERICAN BANK. SAN FRANCISCO.

Incorporated February 1, 1860.

12

Officers—Leon Bocqueraz, President; J. M. Dupas, Vice President; J. A. Bergerot, Vice President, W. F. Duffy, Vice President and Cashier; Alphonse Bousquet, Secretary; J. Irilary, Assistant Cashier; Chns. L. Ebner, Jr., Assistant Cashier; W. A. Sanders, Assistant Cashier.
 Directors—J. A. Bergerot, S. Bissinger, Leon Bocqueraz, Roger Bocqueraz, W. I. Brobeck, C. Hellwig, Charles Carpy, J. M. Dupas, John Ginty, J. S. Godeau, Geo. W. McNear, X. de Pichon.

STATEMENT OF JUNE 30, 1923.

	Commercial	Savings	Combined
RESOURCES.			
Loans and discounts, including rediscounts.....	\$3,094,763 31	\$7,864,549 56	\$10,959,312 87
Bankers' acceptances, including rediscounts.....		253,181 59	253,181 59
Notes, drafts or bills of exchange, including rediscounts.....			8,072 64
Overdrafts.....	8,072 64		8,072 64
Customers' liability account acceptances.....			
Liability of foreign banks and bankers' account of acceptances.....			
United States securities owned.....	346,910 75	1,010,957 38	1,357,868 13
All other bonds, warrants and securities, including premium thereon, less all offsetting bond adjustment accounts.....	278,883 76	1,790,132 85	2,039,016 61
Bank premises, furniture and fixtures and safe deposit vaults.....		547,176 25	547,176 25
Other real estate owned.....		1 00	1 00
Due from Federal Reserve Bank.....	148,943 52	323,083 95	472,027 47
Due from other banks.....	223,965 02	285,556 86	509,521 88
Actual cash on hand.....	60,610 80	38,993 62	99,604 42
Exchanges for clearing house.....	180,877 51	5,663 59	186,541 10
Checks and other cash items.....	147,755 13		147,755 13
Items with Federal Reserve Bank in process of collection.....	125,112 65		125,112 65
Other resources.....	192,709 67	772 24	193,481 91
Totals.....	\$4,808,604 76	\$12,090,068 89	\$16,898,673 65
LIABILITIES.			
Capital paid in.....	\$625,000 00	\$625,000 00	\$1,250,000 00
Surplus.....	175,000 00	175,000 00	350,000 00
All undivided profits, less expenses, interest and taxes paid.....	43,058 42	159,411 18	202,469 60
Bills payable with Federal Reserve Bank, other than rediscounts.....			
Bills payable other than with Federal Reserve Bank, including all obligations representing money borrowed, other than rediscounts.....			
Liabilities for rediscount with Federal Reserve Bank.....	35,000 00	125,000 00	160,000 00
Liabilities for rediscounts other than with Federal Reserve Bank.....			
Deposits due to banks.....	145,026 98		145,026 98
Dividends unpaid.....		105 00	105 00
Individual deposits subject to check.....	2,791,334 01		2,791,334 01
Savings deposits.....		10,483,944 12	10,483,944 12
Demand certificates of deposit.....	441 70		441 70
Time certificates of deposit.....	546,343 50		546,343 50
Certified checks.....	81,380 69		81,380 69
Cashiers' checks.....	95,708 10		95,708 10
State, county and municipal deposits.....	200,000 00	500,000 00	700,000 00
United States and postal savings deposits.....	51,200 00	16,228 59	67,428 59
Letters of credit and travelers' checks sold for cash and now out- standing.....	14,180 58		14,180 58
Acceptances executed by or for account of or under guarantee of this bank, except those held by this bank.....			
Liability account acceptances executed to furnish dollar exchange.....			
Other liabilities.....	4,930 78	5,380 00	10,310 78
Totals.....	\$4,808,604 76	\$12,090,068 89	\$16,898,673 65
Interest earned, not collected, not included in resources or liabilities.....	\$33,879 71	\$42,501 89	\$76,381 60

Note.—The above statement includes the business of Oriental Branch at 1009 Grant avenue and Bay View Branch at Third street and Palou avenue.

COLUMBUS SAVINGS AND LOAN SOCIETY. SAN FRANCISCO.

Incorporated January 18, 1893.

17

Officers—G. Bacigalupi, President; Charles J. Deering, Vice President; W. J. DeMartini, Vice President, W. H. Hartwell, Cashier, Secretary and Treasurer.
 Directors—G. Bacigalupi, Dr. D. E. Bacigalupi, Annie Cuneo, Charles J. Deering, Walter J. DeMartini, Sidney M. Ehrman, W. H. Hartwell.

STATEMENT OF JUNE 30, 1923.

	Commercial	Savings	Combined
RESOURCES.			
Loans and discounts, including rediscounts.....		\$995,253 05	
Bankers' acceptances, including rediscounts.....			
Notes, drafts or bills of exchange, including rediscounts.....			
Overdrafts.....			
Customers' liability account acceptances.....			
Liability of foreign banks and bankers' account of acceptances.....			
United States securities owned.....		434,100 00	
All other bonds, warrants and securities, including premium thereon, less all offsetting bond adjustment accounts.....		3,504,572 37	
Bank premises, furniture and fixtures and safe deposit vaults.....		109,016 78	
Other real estate owned.....		4 00	
Due from Federal Reserve Bank.....			
Due from other banks.....		283,994 47	
Actual cash on hand.....		78,249 12	
Exchanges for clearing house.....		3,191 20	
Checks and other cash items.....		400 00	
Items with Federal Reserve Bank in process of collection.....			
Other resources.....			
Total.....		\$3,408,780 99	
LIABILITIES.			
Capital paid in.....		\$130,000 00	
Surplus.....		155,000 00	
All undivided profits, less expenses, interest and taxes paid.....		47,205 48	
Bills payable with Federal Reserve Bank, other than rediscounts.....			
Bills payable other than with Federal Reserve Bank, including all obligations representing money borrowed, other than rediscounts.....			
Liabilities for rediscount with Federal Reserve Bank.....			
Liabilities for rediscounts other than with Federal Reserve Bank.....			
Deposits due to banks.....			
Dividends unpaid.....		6,870 28	
Individual deposits subject to check.....			
Savings deposits.....		3,059,353 65	
Demand certificates of deposit.....			
Time certificates of deposit.....		10,351 58	
Certified checks.....			
Cashiers' checks.....			
State, county and municipal deposits.....			
United States and postal savings deposits.....			
Letters of credit and travelers' checks sold for cash and now out- standing.....			
Acceptances executed by or for account of or under guarantee of this bank, except those held by this bank.....			
Liability account acceptances executed to furnish dollar exchange.....			
Other liabilities.....			
Total.....		\$3,408,780 99	
Interest earned, not collected, not included in resources or liabilities.....		\$3,000 00	

UNION TRUST COMPANY OF SAN FRANCISCO. SAN FRANCISCO.

Incorporated February 6, 1893.

18

Officers—Chas. J. Deering, E. S. Heller, L. E. Greene, H. G. Larsh, F. J. Brickwedel, Chas. DuPare, W. C. Fife, I. J. Gay, Marion Newman, J. A. Miller, R. J. Schrader, Percy A. Wood, and John F. Shields and I. W. Hellman.

Directors—John D. Spreckels, J. L. Flood, Timothy Hopkins, George A. Pope, Jacob Stern, Charles Holbrook, A. H. Payson, E. S. Heller, Charles J. Deering, Wm. F. Herrin, Wm. H. Talbot, Sidney M. Ehrman, John Freuler, I. W. Hellman and H. G. Larsh.

STATEMENT OF JUNE 30, 1923.

	Commercial	Savings	Court Trusts	Private Trusts	Combined
RESOURCES.					
Loans and discounts, including rediscounts...	\$10,155,708 54	\$9,950,912 17			\$20,106,620 71
Bankers' acceptances, including rediscounts...					
Notes, drafts or bills of exchange, including rediscounts		99,286 08			99,286 08
Overdrafts	28,649 04				28,649 04
Customers' liability account acceptances					
Liability of foreign banks and bankers on account of acceptances					
United States securities owned		3,488,671 32			3,488,671 32
All other bonds, warrants and securities, in- cluding premium thereon less all offsetting bond adjustment accounts	1,824,321 78	6,438,904 04		\$100,000 00	8,363,225 82
Bank premises, furniture and fixtures and safe deposit vaults		815,390 33	\$500,000 00		1,315,390 33
Other real estate owned					
Due from Federal Reserve Bank	1,383,221 59	630,000 00			2,013,221 59
Due from other banks	986,351 36	2,560,076 17	48,808 28		3,595,235 81
Actual cash on hand	349,617 04	173,526 31			523,143 35
Exchanges for clearing house	324,804 86				324,804 86
Checks and other cash items	292,971 52	70,568 88			363,540 40
Items with Federal Reserve Bank in process of collection					
Advances to court trusts			29,869 79		29,869 79
Other resources	259,624 72				259,624 72
Totals	\$15,605,270 85	\$24,227,335 30	\$578,678 07	\$100,000 00	\$40,511,284 22
LIABILITIES.					
Capital paid in	\$570,000 00	\$430,000 00	\$100,000 00	\$100,000 00	\$1,200,000 00
Surplus	987,500 00	587,500 00	400,000 00		1,975,000 00
Amount segregated for protection of court and private trusts, national banks only					
All undivided profits, less expenses, interest and taxes paid	619,605 60	369,933 58			989,539 18
Bills payable with Federal Reserve Bank other than rediscounts					
Bills payable other than with Federal Reserve Bank including all obligations representing money borrowed other than rediscounts					
Liabilities for rediscounts with Federal Reserve Bank					
Liabilities for rediscounts other than with Federal Reserve Bank					
Deposits due to banks	1,343,450 58				1,343,450 58
Dividends unpaid	41,250 00				41,250 00
Individual deposits subject to check	11,493,577 99				11,493,577 99
Savings deposits		20,981,426 33			20,981,426 33
Demand certificates of deposit	47,948 09				47,948 09
Time certificates of deposit		344,152 39			344,152 39
Certified checks	14,170 30				14,170 30
Cashiers' checks	403,987 67				403,987 67
State, county and municipal deposits		1,300,000 00			1,300,000 00
United States and postal savings deposits		214,323 00			214,323 00
Letters of credit and travelers' checks sold for cash and now outstanding	16,042 05				16,042 05
Acceptances executed by or for account of or under guarantee of this bank, except those held by this bank					
Liability account acceptances executed to furnish dollar exchange					
Deposits of money received from executors, administrators, guardians, assignees, re- ceivers or trustees			41,678 07		41,678 07
Fund for advances to court trusts			37,000 00		37,000 00
Other liabilities	67,738 57				67,738 57
Totals	\$15,605,270 85	\$24,227,335 30	\$578,678 07	\$100,000 00	\$40,511,284 22
Interest earned but not collected, not included in resources or liabilities					

UNION TRUST COMPANY OF SAN FRANCISCO. SAN FRANCISCO—Continued.

TRUST RESOURCES	Court Trusts	TRUST LIABILITIES	Court Trusts
Personal assets received from executors, administrators, guardians, assignees, receivers or trustees.....	\$289,776 75	Personal assets received from executors, administrators, guardians, assignees, receivers or trustees.....	\$289,776 75
Trust investments, personal property.....	20,040,416 58	Trusts held in capacity of executor, administrator, guardian, assignee, receiver or trustee.....	23,408,194 30
Trust investments, real property.....	2,949,469 23	Private trusts, specially designated and construed as court trusts, under supervision.....	728,137 80
Due from banks.....	1,146,446 29		
Cash on hand.....			
Total.....	\$24,426,108 85	Total.....	\$24,426,108 85

THE MISSION BANK. SAN FRANCISCO.

Incorporated February 7, 1903.

21

Officers—James Rolph, Jr., President; F. B. Anderson, Stuart F. Smith, Herbert A. Thayer, Vice Presidents; Byron G. Mobbs, Cashier; R. S. Saylor, H. R. Gleeson, Assistant Cashiers.
Directors—F. B. Anderson, Warren D. Clark, Geo. L. Center, Edw. W. Hopkins, I. F. Moulton, Stuart F. Smith, James Rolph, Jr.

STATEMENT OF JUNE 30, 1923.

	Commercial	Savings	Combined
RESOURCES.			
Loans and discounts, including rediscounts	\$1,565,289 15		
Bankers' acceptances, including rediscounts			
Notes, drafts or bills of exchange, including rediscounts			
Overdrafts	418 46		
Customers' liability account acceptances			
Liability of foreign banks and bankers' account of acceptances			
United States securities owned	477,039 17		
All other bonds, warrants and securities, including premium thereon, less all offsetting bond adjustment accounts	239,086 36		
Bank premises, furniture and fixtures and safe deposit vaults	167,000 00		
Other real estate owned			
Due from Federal Reserve Bank	226,628 00		
Due from other banks	88,174 01		
Actual cash on hand	47,223 59		
Exchanges for clearing house	103,905 79		
Checks and other cash items	23,420 02		
Items with Federal Reserve Bank in process of collection			
Other resources	20,162 41		
Total	\$2,958,346 96		
LIABILITIES.			
Capital paid in	\$200,000 00		
Surplus	120,000 00		
All undivided profits, less expenses, interest and taxes paid	60,527 40		
Bills payable with Federal Reserve Bank, other than rediscounts	195,000 00		
Bills payable other than with Federal Reserve Bank, including all obligations representing money borrowed, other than rediscounts			
Liabilities for rediscounts with Federal Reserve Bank			
Liabilities for rediscounts other than with Federal Reserve Bank			
Deposits due to banks	32,000 00		
Dividends unpaid	68 50		
Individual deposits subject to check	2,105,981 67		
Savings deposits			
Demand certificates of deposit	1,186 00		
Time certificates of deposit	53,350 00		
Certified checks	1,582 37		
Cashiers' checks	11,622 79		
State, county and municipal deposits	150,000 00		
United States and postal savings deposits	23,962 00		
Letters of credit and travelers' checks sold for cash and now out- standing			
Acceptances executed by or for account of or under guarantee of this bank, except those held by this bank			
Liability account acceptances executed to furnish dollar exchange			
Other liabilities	3,066 23		
Total	\$2,958,346 96		
Interest earned, not collected, not included in resources or liabilities	\$600 00		

BANK OF ITALY. SAN FRANCISCO.

Incorporated August 10, 1904.

25

DIRECTORS, OFFICERS AND ADVISORY BOARD MEMBERS.

James A. Bacigalupi, Dr. L. D. Bacigalupi, W. A. Bonyng, Dr. G. E. Caglieri, P. J. Dreher, James J. Fagan, A. J. Ferroggiaro, M. T. Freitas, Jamea Fugazi, Samuel Fugazi, A. P. Giannini, L. M. Giannini, George J. Giannini, Charles F. Grondona, Secondo Guasti, P. C. Hale, T. S. Hawkins, John Lagomarsino, John G. Mattos, Jr., J. A. Migliavacca, A. Pedrini, N. A. Pellerano, L. Seatena, J. H. Skinner, Waller Taylor, R. B. Teefy, O. J. Woodward.

Branches.

- Bakersfield—W. E. Benz, Vice President; A. C. Dimon, H. F. Hegan, Assistant Managers; H. R. Withrow, Louis V. Bennett, J. D. Lumis, Assistant Cashiers; F. E. Borton, E. D. Buss, W. E. Drury, W. H. Hill, F. W. Brewster, Members Advisory Board.
- East Bakersfield—Louis V. Olcese, Vice President; J. B. Olcese, Manager; W. V. Bower, Rex A. Wright, Assistant Cashiers.
- Centerville—F. T. Dusterberry, Manager; M. P. Mathiesen, Assistant Cashier; Joseph Dias, E. H. Stevenson, M. F. Silva, F. I. Lemos, Emanuel George, J. A. Concy, Members Advisory Board.
- Chico—W. J. O'Connor, Vice President; Ed. T. Williamson, Assistant Vice President; S. K. Troxel, Manager; W. F. Matthews, D. W. Cooper, Assistant Cashiers; Ed. Harkness, Chairman Advisory Board; Stanley L. Sproul, A. J. Simpson, Jos. Giannelli, Guy Kennedy, Members Advisory Board;
- Colma—Claudio Cattori, Manager; Leo Graziani, Assistant Cashier; George Lagomarsino, Chairman Advisory Board; Silvio Belli, Oliver Granucci, Chas. Suenderman, Vice Chairmen Advisory Board. W. J. Savage, Frank Armenio, Angelo Stapanoni, Louis Nava, Frank A. Cresta, Angelo Olcese, A. G. Ramacciotti, Members Advisory Board.
- First Branch, Fresno—Roy Pulliam, E. A. Walrond, Vice Presidents; Craig Thorburn, G. G. Bodeen, Julius B. Nielsen, Assistant Cashiers; A. V. Lisenby, T. C. White, Members Advisory Board.
- Fresno—O. J. Woodward, Vice President; A. S. Hays, R. S. Heaton, Assistant Managers; B. Kruger, A. Sala, Lewis Wright, F. P. Tondel, T. C. Arvedi, Assistant Cashiers; R. A. Flesher, Assistant Trust Officer; Dan Brown, Jr., Vice Chairman Advisory Board; Dr. T. M. Hayden, Second Vice Chairman Advisory Board; John Cerini, J. P. Bernhard, A. Mattei, Sr., A. Mattei, Jr., L. Sciacqua, S. J. Shannon, Members Advisory Board.
- Gilroy—Gerald Hecker, Manager; W. R. Pyle, Assistant Cashier; J. A. Rea, Pro-Assistant Cashier; M. Casey, Chairman Advisory Board; Dr. H. R. Chesbro, Vice Chairman Advisory Board; Richard Brem, Chas. E. Frederickson, H. Hecker, W. C. Stroud, John Sturla, Geo. A. Wentz, C. R. Willson, Members Advisory Board.
- Gridley—James R. Craig, Manager; J. C. King, Elmer S. Ashley, Assistant Cashiers; W. A. Walden, B. Munter, E. F. Biggs, Frank Campbell, T. J. Long, Members Advisory Board.
- Hanford—Merton Belcher, Assistant Manager; B. E. Schnereger, Assistant Cashier; Fred J. Petersen, M. Forest Speck, Pro-Assistant Cashiers; P. McRae, Vice Chairman Advisory Board; N. Weisbaum, Jos. Schnereger, Chas. Kreyenhagen, Benj. Price, T. G. Manning, Advisory Board Members.
- Hayward—W. T. Knightly, Manager; George H. Park, J. A. Mitchell, Assistant Cashiers; M. C. Peterson, Chairman Advisory Board; John Allen Park, J. F. Prioste, Frank E. Pereria, John E. Geary, John C. Penke, E. K. Strobridge, Carl Neudeck, Members Advisory Board.
- Hollister—T. S. Hawkins, Vice President; D. M. Paterson, Assistant Manager; O. C. Willard, T. W. Hawkins, Assistant Cashiers; J. W. Hawkins, E. E. Holbrook, J. F. Etcheverry, H. J. Schultz, J. H. Tebbetts, C. N. Hawkins, Geo. Wapple, Emil Coretto, S. Lavagnino, Members Advisory Board.
- King City—E. Rianda, Assistant Manager; J. A. Wasson, E. C. Lawrence, Assistant Cashiers; J. R. Somavia, Vice Chairman Advisory Board; W. C. Eade, N. Forden, J. Edwin Breen, Dr. E. W. Bingaman, S. Dedini, A. Pozzi, Members Advisory Board.
- Knights Landing—P. G. Friday, Manager; H. M. Simpson, Pro-Assistant Cashier; C. V. Hooper, Chairman Advisory Board; D. A. McGriff, Vice Chairman Advisory Board; A. T. Spencer, Fred Leiser, B. W. Worley, Stephen Bristow, Members Advisory Board.
- Live Oak—E. H. Cobeen, Manager.
- Livermore—Chas. A. Smith, Manager; F. P. Cardoza, Assistant Cashier; J. J. Kelly, Pro-Assistant Cashier; Chas. E. Beck, Vice Chairman Advisory Board; Carl Holm, Geo. F. Tubbs, L. Schenone, J. K. Warner, T. E. Knox, M. G. Callaghan, F. C. Lassen, J. F. Rose, G. A. Therkof, Members Advisory Board.
- Lompoc—R. E. Sudden, Manager; F. R. Lewis, M. R. Pattee, Assistant Cashiers; James Sloan, Chairman Advisory Board; Guy Hibbita, D. Manfrina, Ben Grossi, G. F. Sanor, R. C. Sudden, R. D. Rennie, J. C. Maretti, John R. Orton, Members Advisory Board.
- Los Angeles—Broadway at Seventh—H. R. Erkes, Manager; H. J. Pye, Assistant Manager; R. E. Miller, Chairman Advisory Board; J. Baum, Robert N. Bulla, F. J. Carlisle, Secondo Guasti, Jr., H. F. Vollmer, E. A. Featherstone, Members Advisory Board.

BANK OF ITALY. SAN FRANCISCO—Continued.

- Los Angeles—Seventh at Olive—W. A. Bonyng, J. S. Henton, Secondo Guasti, R. E. Trengrove, Vice Presidents; A. A. Micheletti, Assistant Vice President in charge; H. R. Coulter, Manager; C. E. Robinson, L. R. Sevier, F. G. Lunge, Assistant Managers; H. Stanton, R. A. Birchfield, A. Casaretto, H. W. Parker, Assistant Cashiers; Marc. Ryan, Manager Trust Department; Fred L. Foster, H. F. Payot, L. V. Stannard, Assistant Trust Officers; F. T. Skinner, Assistant Manager Bond Department; L. W. Kimball, Controller, Los Angeles Bond Department; Boyd Hamilton, Assistant Manager, Credit Department; Miss Grace S. Stoermer, Director Women's Department; Cheater N. Brown, S. A. Bulfinch, J. E. Carr, Chas. C. Chapman, J. L. Dabbs, Cecil B. DeMille, M. D. Dorman, P. J. Dreher, Waller Taylor, Philip Forve, Buford Graves, Wm. J. Holbrook, Neil S. McCarthy, George E. Platt, E. B. Rivers, Joseph M. Schenck, Jamea Wood, Members Advisory Board.
- Los Angeles—International—John Lopizich, Manager; Leon Escallier, A. H. Brouse, Assistant Managers; Felix H. Clavere, I. J. Andreani, Assistant Cashiers; T. M. Kristovich, Jules Viole, E. Fleur, D. Vaccaro, S. Dupuy, Louis Terrile, G. Piuma, A. Dell'Acqua, V. G. Nonguier, L. Pelanconi, F. F. Pellissier, Joe Gioria, F. M. Andreani, Claude I. Parker, Members Advisory Board.
- Los Angeles—Pico Heights—N. M. Fraser, Manager; P. J. Langlie, Assistant Cashier; Wm. Klages, Pro-Assistant Cashier.
- Los Banos—S. C. Cornett, Manager; Robt. L. Puccinelli, Assistant Cashier; F. J. Arburua, Chairman Advisory Board; E. W. Thiercol, Vice Chairman Advisory Board; H. L. Menjoulet, Frank Silva, A. A. Souza, E. DeSantis, Jack Triglia, Members Advisory Board.
- Madera—W. S. Hillis, Assistant Manager; Frank J. Oneto, Pro-Assistant Cashier; J. B. Hiigh, Chairman Advisory Board; Dow. H. Ransom, T. F. Malesani, Members Advisory Board.
- Marysville—Rideout Branch—Dunning Rideout, Vice President; W. B. Swain, E. E. Biggs, Assistant Vice Presidents; J. C. Dooley, Leon Daasonville, T. P. Coats, Jr., Assistant Cashiers; Pebe M. Rideout, Chairman Advisory Board; Martin Sullivan, Manuel Gomez, H. H. Wolfskill, A. W. Gluckman, Thoa. Gianella, Members Advisory Board.
- Merced—E. T. Cunningham, Manager; Carl E. Wagner, Assistant Manager; F. Garibaldi, D. J. Hartough, Assistant Cashiers; H. K. Huls, J. J. Pimental, Geo. T. Parr, E. V. Givens, C. B. Harrell, J. J. Trabucco, Members Advisory Board.
- Modesto—C. F. Wentz, Manager; J. M. Williams, Assistant Manager; C. A. Hansen, A. E. Gandolfo, Assistant Cashiers; A. B. Shoemaker, P. H. Griffin, John C. Cuneo, G. B. Podesta, Carl W. Elfving, Antone Enos, I. W. Updike, Frank A. Cressy, Jr., J. Beaty, Members Advisory Board.
- Napa—Jos. A. Migliavacca, Vice President; S. H. Errington, Assistant Manager; E. R. Hennessy, E. H. Amstutz, Assistant Cashiers; Dr. E. Z. Hennessey, Vice Chairman Advisory Board; F. G. Noyes, Thos. Maxwell, J. H. Schuppert, John Hartley, Wm. Schwarz, R. M. Butler, Frank W. Bush, Members Advisory Board.
- Oakland—J. G. Mattos, Jr., A. J. Mount, Vice Presidents; Louis J. Tesio, Assistant Vice President; Andrew Ghiglieri, W. M. Fitzmaurice, E. M. Farrell, C. J. Leone, O. Allison, Assistant Cashiers; John F. Rivolta, Assistant Trust Officer; H. C. Capwell, Chairman Advisory Board; Judge W. H. Donahue, Vice Chairman Advisory Board; John A. Beckwith, John B. Campodonico, A. D. King, Pierre Chanquet, Dr. O. D. Hamlin, Geo. H. Lavenson, James J. McElroy, Carlo Cotella, Dr. J. F. Slavich, W. H. L. Hynes, C. S. Plaut, F. Martino, A. Schleuter, C. W. Gallagher, F. I. Lemos, B. P. Lynch, Members Advisory Board.
- Oakland—College Avenue—Wm. P. Spratt, Manager; Wm. M. Hamilton, Assistant Cashier; Lee Perkins, W. R. Harper, Members Advisory Board.
- Oakland—Fruitvale—R. F. Thurston, Assistant Manager; A. S. Downing, Assistant Cashier; H. W. Mohr, Pro-Assistant Cashier; A. H. Kopperud, Chairman Advisory Board; J. M. Carr, Andrew Giamboni, D. M. Heagerty, W. G. Thornalley, F. L. Parker, Members Advisory Board.
- Oakland—Melrose—James Hargraves, Manager; Jos. V. Lamore, Assistant Cashier; J. J. Crowe, P. M. Holst, Fred R. Bunman, Geo. A. Janssens, B. F. Kopf, Members Advisory Board.
- Oakland—Broadway at Grand—B. F. Edwards, Vice President; C. E. Rowlands, H. F. Stiehl, Assistant Cashiers; F. F. De Lisle, Vice Chairman Advisory Board; J. F. Peck, O. R. Morgan, A. Leslie Oliver, Frank H. Buck, C. D. Dethlefen, V. G. Caporgno, Members Advisory Board.
- Oakland—San Pablo Avenue—H. B. White, Manager; W. De Martini, Assistant Cashier; Arthur E. Corder, Chairman Advisory Board; Geo. S. McMenomy, F. S. Klinkner, P. Villa, Members Advisory Board.
- Oakland—Telegraph Avenue—W. B. Kennedy, Manager; Wm. Gbiglieri, Assistant Cashier; Joseph Florio, Jamea C. Walsh, A. Lagorio, Members Advisory Board.
- Ontario—A. W. Hayes, Manager; J. H. Quayle, Pro-Assistant Cashier; E. R. Alter, Vice Chairman Advisory Board.
- Oroville—Rideout-Smith Branch—L. L. Green, Assistant Vice President; J. C. Boyle, Manager; F. L. Humphrey, Assistant Cashier; R. S. Powers, Walter M. Smith, Chas. L. Bills, Chas. H. Thurman, Members Advisory Board.
- Paso Robles—F. G. Wetzal, Manager; W. S. Lewis, Assistant Manager; L. D. Perkins, Assistant Cashier; R. C. Heaton, Chairman Advisory Board; Alex. Wehster, A. Pfister, John N. Peterson, D. S. Lewis, O. W. Tucker, Vice Chairmen Advisory Board; C. W. Peterson, Geo. W. Hamilton, Members Advisory Board.

BANK OF ITALY. SAN FRANCISCO—Continued.

- Petaluma—Swiss-American Branch—Thomas Maclay, Vice President; R. Righetti, Manager and Assistant Trust Officer; Walter R. Hall, F. A. Allenberg, U. H. Tomasini, Assistant Cashiers; John V. Filippini, J. R. Bonetti, Joseph Bloom, J. P. Vogensen, John Lepori, A. Riccioli, Arthur Robinson, R. R. Stitz, Jos. Traversi, D. Bordessa, B. J. Patocchi, H. Reynaud, Members Advisory Board.
- Redwood City—J. P. Weller, Manager; A. Rossi, F. E. Fitzpatrick, Assistant Cashiers; E. F. Fitzpatrick, Chairman Advisory Board; F. X. Kavanaugh, Vice Chairman Advisory Board; D. R. Stafford, E. H. Sampson, J. B. Perry, Antonie Genechio, Angelo Boitano, John V. Souza, J. McCormick, Jr., V. Mattci, Jos. J. Hahir, Members Advisory Board.
- Sacramento—John S. Chambers, Vice President; L. G. Worden, Assistant Vice President; M. C. Bolte, S. W. Russell, H. J. Boucher, Assistant Cashiers; Wm. R. Giorgi, Pro-Assistant Cashier; Mitchel W. Nathan, Chairman Advisory Board; John J. Monteverde, Vice Chairman Advisory Board; L. C. Hunter, Dr. F. N. Scatena, C. E. McLaughlin, Dennis Leary, J. Garibaldi, Frank E. Michael, Chas. W. Godard, Victor Panattoni, Frank Lagomarsino, J. W. Gardner, Henry E. Diggles, A. J. Gilson, Peter Carli, F. B. Rossi, R. Giorgi, M. N. Bakulick, J. F. Elliott, Members Advisory Board.
- Salinas—John Berges, Vice President; E. W. Palmtag, Manager; F. B. Lauritzen, W. F. Menke, Assistant Managers; M. S. Cahoon, G. J. Pedroni, Assistant Cashiers; J. R. Somavia, Vice Chairman Advisory Board; John Breschini, Chas. B. Rosendale, C. Lanini, G. H. Martin, Thos. Renison, W. J. Shween, Grover G. Hurt, P. N. Bondesen, Ross Nissen, G. S. Fiese, John Olsen, Walter Wallace, Paul Tavernetti, Members Advisory Board.
- San Diego—H. E. Anthony, Manager; C. H. Anthony, B. U. Brandt, Assistant Managers; C. S. Ranney, Pro-Assistant Cashier; C. A. Smith, Pro-Assistant Cashier; Leroy Holt, Chairman Advisory Board; Geo. J. Bach, G. Bregante, Chas. A. Chase, John Daneri, Robert P. Franck, Paul Granger, A. P. Johnson, Sherwood Wheaton, Members Advisory Board.
- San Francisco—Head Office—L. Scatena, Chairman of the Board; A. P. Giannini, President; P. C. Hale, Jas. J. Fagan, A. Pedrini, Jas. A. Baeigalupi, Lloyd L. Mult, W. W. Douglas, L. M. MacDonald, Leo V. Belden, A. J. Goek, R. B. Burmister, A. Kleinhaus, A. A. Wilson, Milton H. Epstein, Vice Presidents; W. R. Williams, Cashier; W. G. McAdoo, General Counsel; Jos. F. Cavagnaro, Secretary; L. M. Giannini, Assistant to the President; H. A. Nater, Geo. E. Gallagher, Paul Dietrich, Frank F. Rizzo, R. Paganini, Assistant Vice Presidents; C. B. West, Manager Foreign Exchange Division; E. J. DelMonte, Assistant to the Cashier; Mrs. Helen M. Knight, Director Women's Banking Department; Miss S. S. Oddie, Assistant Director Women's Banking Department; Alfred S. Kay, L. Valpriza, J. M. Turner, A. Chiappari, E. S. Zerga, E. A. Bonzani, L. Sbrana, Miss J. M. White, Antone Pileovich, C. E. Newman, C. M. Noyes, B. Metropoulos, R. J. Barbieri, Jos. Giannini, R. G. Smith, F. B. Hughes, Assistant Cashiers; Miss M. V. Musgrove, Pro-Assistant Cashier Women's Banking Department; Edw. C. Aldwell, E. C. Abel, F. A. Birge, C. P. Cuneo, Miss M. B. Gibbons, Carl Stamer, Assistant Secretaries; Louis Ferrari, Trust Attorney; Richard Fitzpatrick Adolph B. Canelo, Jr., Assistant Trust Attorneys; W. J. Kieferdorf, Trust Officer; Tobias J. Breece, I. J. Cereghino, W. W. Jacka, Assistant Trust Officers; C. M. Folger, J. I. Hioridan, Assistant Managers Credit Department; W. H. Snyder, Chief Examiner; A. J. Jacoby, G. M. McClerkin, Examiners; E. Leimert, J. C. Ernst, Ross Thomson, Assistant Managers Bond Department; W. F. McGrath, Controller; Geo. O. Bordwell, Auditor; R. M. Clarke, Assistant Auditor; Earle Browne, J. E. Beale, A. Fenton, Dunn Van Giesen, Inspectors; A. W. Hendrick, Manager Central Real Estate Loan Department.
- San Francisco—Bay View—Attilie Armanino, Assistant Cashier.
- San Francisco—Market-Geary—Fred Kronenberg, Vice President; R. L. Heathcote, Geo. Ferroggiaro, Assistant Cashiers.
- San Francisco—Mission—Wm. A. Newsom, Manager; J. C. Bonzani, Pro-Assistant Cashier; Larry T. Flaherty, Chairman Advisory Board; L. Ferreiros, Vice Chairman Advisory Board; Frank Olmo, G. H. Johnson, Dr. C. A. Clinton, C. Collonan, Wm. Mariani, W. McDonnell, Peter R. McCormick John Tunnicliffe, Louis Depaol, Members Advisory Board.
- San Francisco—Montgomery Street—J. H. Skinner, A. J. Ferroggiaro, Vice Presidents; A. Gamboni, V. A. Caglieri, E. N. Walter, Assistant Vice Presidents; J. H. B. Perlite, J. H. Dumbrell, V. Olivieri, E. Arvedi, M. J. Simpson, Assistant Cashiers.
- San Francisco—Polk-Van Ness—C. W. Bell, Assistant Vice President; R. J. Von der Mehden, S. C. Sinsheimer, Assistant Cashiers.
- San Francisco—Eureka Valley—E. J. Stahley, Jr., Manager; D. A. McNulty, Pro-Assistant Cashier.
- San Francisco—Park-Presidio—H. H. Scales, Manager; Sergio J. Tosi, Pro-Assistant Cashier.
- San Francisco—Sunset—E. J. Mullin, Assistant Cashier; Milton Jelinski, Pro-Assistant Cashier.
- San Francisco—Excelsior—M. D. Filippi, Pro-Assistant Cashier.
- San Francisco—Columbus Avenue—J. Raggio, Manager; P. Laurenzi, Assistant Cashier.
- San Francisco—Fillmore-Post—J. C. Bray, Manager; R. C. Haddow, Pro-Assistant Cashier.
- San Jose—N. A. Pellerano, W. E. Blauer, Vice Presidents; F. C. Mitchell, Assistant Vice President; J. H. Boccardo, J. H. Russell, O. L. Slaughter, A. J. Russo, H. Roesti, Assistant Cashiers; H. B. Martin, C. G. Lathrop, Vice Chairman Advisory Board; J. A. Corotto, F. Di Fiore, A. P. Lepesh, R. P. Lathrop, J. H. Levy, Gus Lion, Gustave Nelson, M. F. Cabral, S. E. Smith, H. E. Wilcox, A. L. Brassy, Members Advisory Board.

BANK OF ITALY. SAN FRANCISCO—Continued.

- San Luis Obispo—R. H. Pearce, Manager; W. T. Rice, A. L. Brown, Assistant Managers; A. R. Kaiser, Assistant Cashier; D. Muzio, Chairman Advisory Board; E. W. Black, Vice Chairman Advisory Board; John V. Brass, Chas. Walters, J. J. Andre, Lorenzi Alberti, Peter Boysen, David Mitchell, Ed. Biagini, Eric. Wickenden, N. J. Shields, M. F. Rittinghouse, Fred Sauer, P. Perozzi, Members Advisory Board.
- San Mateo—L. H. Castle, Manager; F. A. Marianetti, Henry C. Maier, Assistant Cashiers; John H. Coleman, Chairman Advisory Board; W. B. Lawrence, Vice Chairman Advisory Board; E. L. Hoag, Member Advisory Board.
- San Miguel—F. B. Pendery, Assistant Cashier; C. E. Alder, Dr. L. D. Murphy, John Work, Members Advisory Board.
- San Pedro—J. R. Rossi, Pro-Assistant Cashier; W. H. Wickersham, Chairman Advisory Board; Pietro Di Carlo, Salvatore Direcco, A. D. Kreisel, Capt. Henry Lass, John Lopizich, William Maggio, A. K. Marusch, L. Mascolo, Members Advisory Board.
- Santa Clara—Robert A. Fatjo, Manager; C. B. Lansdown, Assistant Cashier; J. P. Souza, Pro-Assistant Cashier; J. B. O'Brien, Chairman Advisory Board; Irwin E. Pomeroy, Vice Chairman Advisory Board; Henry Hamilton, Secretary Advisory Board; E. L. Fellows, Geo. E. Hamilton, M. J. Vargas, Members Advisory Board.
- Santa Rosa—Jos. T. Grace, Vice President; G. E. Murdock, Assistant Vice President; Orson H. Reeve, J. A. Lombardi, Geo. W. Palmer, Assistant Cashiers; W. H. Lee, Vice Chairman Advisory Board; M. Prince, H. W. Austin, F. W. Laughlin, Frank P. Grace, John Oliva, Members Advisory Board.
- Stockton—R. B. Teely, Vice President; F. A. Ferroggiaro, Assistant Vice President; J. C. Keys, J. S. Reilly, L. J. Rossi, A. J. Bona, Thos. B. Gough, Adolph Beck, Assistant Cashiers; J. H. Thompson, Secretary Advisory Board; H. B. Arbios, A. A. Smallfield, R. B. Cullahan, G. B. Garibotto, Dr. J. V. Graviotto, R. C. Minor, Walter A. Perry, Jos. M. Campodonicio, F. W. Wurster, P. Mignacco, E. B. Devine, Members Advisory Board.
- Sunnyvale—C. C. Spalding, Manager; C. H. Forehand, Assistant Cashier; H. G. Stelling, Chairman Advisory Board, C. W. Shepard, Vice Chairman Advisory Board; Jas. Ryan, Frank X. Farry, L. H. Vishott, P. R. Wightman, C. A. Austin, W. C. Bennett, Members Advisory Board.
- Taft—H. J. Muller, Manager; Rufus Ogilvie, Pro-Assistant Cashier; E. T. McMahon, Chairman Advisory Board; A. B. Smith, W. L. Adkisson, A. T. Connard, Members Advisory Board.
- Tracy—A. R. Arnold, Manager; T. O. Moore, L. O. Stark, C. S. Selna, Assistant Cashiers; A. Grunauer, Chairman Advisory Board; John Bricchetto, First Vice Chairman Advisory Board; J. D. Van Ormer, Second Vice Chairman Advisory Board; C. A. Slack, Henry Boltzen, N. E. Welty, W. H. Riecks, Wm. Schmidt, John J. Pedro, John C. Droge, A. H. Linne, Members Advisory Board.
- Vacaville—C. M. Hartley, Vice President and Assistant Trust Officer; E. J. Cox, Assistant Manager; Jas. R. McGrory, Assistant Cashier; R. E. Burton, J. H. Rogers, E. R. Thruber, H. D. Chandler, Members Advisory Board.
- Ventura—John Lagomarsino, Vice President; John A. Lagomarsino, Neill Baker, F. R. Bliss, Assistant Cashiers; E. P. Foster, Chairman Advisory Board; J. A. Walker, C. G. Bartlett, A. L. Hobson, Harry S. Valentino, James S. Blackstock, Geo. C. Power, C. C. Perkins, Wm. Shiells, Don. C. Bowker, Members Advisory Board.
- Visalia—Marsden S. Blois, Manager; L. C. Hyde, L. Lawrence, C. T. Pool, A. A. Fluotsch, J. F. Nichols, Inez Hyde, Assistant Cashiers; R. E. Hyde, Chairman Advisory Board; C. J. Giddings, J. F. Gibson, Vice Chairman Advisory Board; Dan McFadzean, Phil Baier, L. C. Cutler, A. R. Cutler, J. Sub Johnson, Adolph Sweet, Members Advisory Board.
- Wasco—J. S. McCain, Manager; John Ruettgers, Chairman Advisory Board; H. G. Hull, Henry E. Schmidt, R. C. Annin, H. F. Devency, Members Advisory Board.
- Woodland—J. D. Harling, Manager; W. W. Hopper, R. H. Schluer, Assistant Managers; W. M. Apperson, Assistant Cashier; M. O. Harling, Chairman Advisory Board; A. C. Huston, Vice Chairman Advisory Board; E. E. Gaddis, E. A. Bullard, P. J. Hiatt, J. G. Mast, Amos Roth, D. B. Guile, T. D. Cummins, E. A. Bemmerly, W. O. Russell, J. B. Welch, T. Craig, L. W. Scarlett, Members Advisory Board.

BANK OF ITALY. SAN FRANCISCO—Continued.

STATEMENT OF JUNE 30, 1923.

	Commercial	Savings	Court Trusts	Private Trusts	Combined
RESOURCES.					
Loans and discounts, including rediscounts	\$71,829,007 48	107,569,894 65			\$179,398,902 13
Bankers' acceptances, including rediscounts					
Notes, drafts or bills of exchange, including rediscounts					152,027 25
Overdrafts	152,027 25				309,843 99
Customers' liability account acceptances	309,843 99				
Liability of foreign banks and bankers on account of acceptances					
United States securities owned	1,470,024 21	32,873,275 88			34,343,300 09
All other bonds, warrants and securities, in- cluding premium thereon less all offsetting bond adjustment accounts	4,203,532 72	16,245,863 49	\$100,000 00	\$100,000 00	20,649,396 21
Bank premises, furniture and fixtures and safe deposit vaults	1,964,954 12	7,610,005 94			9,574,960 06
Other real estate owned		542,557 33			542,557 33
Due from Federal Reserve Bank	5,725,007 16	5,444,091 46			11,169,098 62
Due from other banks	1,312,307 28	2,488,708 92	500 53		3,801,516 73
Actual cash on hand		3,124,486 87			3,124,486 87
Exchanges for clearing house	1,933,729 40				1,933,729 40
Checks and other cash items	3,905,569 38				3,905,569 38
Items with Federal Reserve Bank in process of collection	1,242,036 39				1,242,036 39
Advances to court trusts			499 47		499 47
Other resources	693,327 54	14,348 56			707,676 10
Totals	\$94,741,366 92	175,913,233 10	\$101,000 00	\$100,000 00	\$270,855,600 02
LIABILITIES.					
Capital paid in	\$10,000,000 00	\$4,800,000 00	\$100,000 00	\$100,000 00	\$15,000,000 00
Surplus	2,800,000 00	2,200,000 00			5,000,000 00
Amount segregated for protection of court and private trusts, national banks only					
All undivided profits, less expenses, interest and taxes paid	488,529 45	259,430 72			747,960 17
Bills payable with Federal Reserve Bank other than rediscounts	1,000,000 00				1,000,000 00
Bills payable other than with Federal Reserve Bank including all obligations representing money borrowed other than rediscounts	90,417 38				90,417 38
Liabilities for rediscounts with Federal Reserve Bank					
Liabilities for rediscounts other than with Federal Reserve Bank					
Deposits due to banks	4,022,132 74				4,022,132 74
Dividends unpaid	993,102 40				993,102 40
Individual deposits subject to check	65,839,984 45				65,839,984 45
Savings deposits		146,511,411 30			146,511,411 30
Demand certificates of deposit	447,159 75				447,159 75
Time certificates of deposit	4,089,187 71				4,089,187 71
Certified checks	427,767 92				427,767 92
Cashiers' checks	4,185,120 43				4,185,120 43
State, county and municipal deposits		17,593,143 61			17,593,143 61
United States and postal savings deposits		3,903,325 31			3,903,325 31
Letters of credit and travelers' checks sold for cash and now outstanding	48,120 70				48,120 70
Acceptances executed by or for account of or under guarantee of this bank, except those held by this bank	309,843 99				309,843 99
Liability account acceptances executed to furnish dollar exchange					
Deposits of money received from executors, administrators, guardians, assignees, re- ceivers or trustees			1,000 00		1,000 00
Fund for advances to court trusts		645,922 16			645,922 16
Other liabilities					
Totals	\$94,741,366 92	175,913,233 10	\$101,000 00	\$100,000 00	\$270,855,600 02
Interest earned but not collected, not included in resources or liabilities	\$663,467 66	\$1,558,498 32			\$2,221,965 98

BANK OF ITALY. SAN FRANCISCO—Continued.

TRUST RESOURCES	Court Trusts	TRUST LIABILITIES	Court Trusts
Personal assets received from executors, administrators, guardians, assignees, receivers or trustees.....	\$60,824 11	Personal assets received from executors, administrators, guardians, assignees, receivers or trustees.....	\$60,824 11
Trust investments, personal property.....	426,290 14	Trusts held in capacity of executor, administrator, guardian, assignee, receiver or trustee.....	752,291 14
Trust investments, real property.....	211,861 91	Private trusts, specially designated and construed as court trusts, under supervision.....	18,600 00
Due from banks.....	132,742 09		
Cash on hand.....			
Total.....	\$831,718 25	Total.....	\$831,718 25

NOTE.—The above statement includes the business of branch offices at Bakersfield; East Bakersfield; Centerville; Chico; Colma; First Branch, Fresno; Fresno; Gilroy; Gridley; Hanford; Hayward; Hollister; King City; Knights Landing; Live Oak; Livermore; Lompoc; Los Angeles, Broadway, International and Pico Heights Branches, Los Angeles; San Pedro; Ontario; Los Banos; Madera; Marysville, Ridout Branch; Merced; Modesto; Napa; Oakland, College Avenue, Fruitvale, Melrose, Broadway-Grand, San Pablo Avenue and Telegraph Avenue Branches, Oakland; Oroville, Ridout-Smith Branch; Paso Robles; Petaluma, Swiss-American Branch; Redwood City; Sacramento; San Diego; San Francisco, Head Office; Market-Geary, Mission, Montgomery, Polk-Van Ness, Sunset, Eureka Valley, Park-Presidio, Excelsior, Bayview, Fillmore-Post, and Columbus Avenue Branches, San Francisco; San Jose; San Luis Obispo; San Mateo; San Miguel; Santa Clara; Santa Rosa; Stockton; Sunnyvale; Salinas; Taft; Tracy; Vacaville; Ventura; Visalia; Wasco; Woodland.

CANADIAN BANK OF COMMERCE. SAN FRANCISCO.

Incorporated May 15, 1867.

27

Officers—Bruce Heathcote, Manager; W. J. Coulthard, Assistant Manager.
Branch Bank—Head Office, Toronto, Ontario, Canada.

STATEMENT OF JUNE 30, 1923.

	Commercial	Savings	Combined
RESOURCES.			
Loans and discounts, including rediscounts.....	\$7,700,170 58		
Bankers' acceptances, including rediscounts.....	629,248 84		
Notes, drafts or bills of exchange, including rediscounts.....	12,700 31		
Overdrafts.....	220,381 01		
Customers' liability account acceptances.....			
Liability of foreign banks and bankers' account of acceptances.....			
United States securities owned.....	233,000 00		
All other bonds, warrants and securities, including premium thereon, less all offsetting bond adjustment accounts.....	320,067 90		
Bank premises, furniture and fixtures and safe deposit vaults.....			
Other real estate owned.....			
Due from Federal Reserve Bank.....	577,898 26		
Due from other banks.....	982,528 85		
Actual cash on hand.....	14,840 45		
Exchanges for clearing house.....	119,634 32		
Checks and other cash items.....	29,804 59		
Items with Federal Reserve Bank in process of collection.....	140,300 37		
Other resources.....	165 41		
Total.....	\$10,980,740 89		
LIABILITIES.			
Capital paid in.....	\$750,000 00		
Surplus.....	350,000 00		
All undivided profits, less expenses, interest and taxes paid.....	213,323 80		
Bills payable with Federal Reserve Bank, other than rediscounts.....			
Bills payable other than with Federal Reserve Bank, including all obligations representing money borrowed, other than rediscounts.....			
Liabilities for rediscount with Federal Reserve Bank.....	628,867 83		
Liabilities for rediscounts other than with Federal Reserve Bank.....	1,223,666 23		
Deposits due to banks.....	451,639 74		
Dividends unpaid.....			
Individual deposits subject to check.....	3,013,304 72		
Savings deposits.....			
Demand certificates of deposit.....			
Time certificates of deposit.....	2,204,210 94		
Certified checks.....	9,971 32		
Cashiers' checks.....	205,180 82		
State, county and municipal deposits.....			
United States and postal savings deposits.....			
Letters of credit and travelers' checks sold for cash and now out- standing.....	7,876 90		
Acceptances executed by or for account of or under guarantee of this bank, except those held by this bank.....	220,381 01		
Liability account acceptances executed to furnish dollar exchange.....			
Other liabilities.....	1,702,317 58		
Total.....	\$10,980,740 89		
Interest earned, not collected, not included in resources or liabilities.....	\$1,827 77		

INTERNATIONAL BANKING CORPORATION. SAN FRANCISCO.

Incorporated June 14, 1901.

30

Officers—H. T. S. Green, President and General Manager; Lawrence M. Jay, Vice President; W. H. Taylor, Manager of San Francisco Branch; L. I. Sharp, Vice President; M. D. Currie Vice President and Cashier; J. L. Hogeboom, P. W. Jones, N. G. Evans, A. C. Shorey, R. F. Crary, Assistant Cashiers.

Directors—James H. Carter, Joseph T. Cosby, John A. Garver, Joseph P. Grace, H. T. S. Green, Arthur Kavanagh, Charles E. Mitchell, William A. Simonson, Beekman Winthrop.

STATEMENT OF JUNE 30, 1923.

	Commercial	Savings	Combined
RESOURCES.			
Loans and discounts, including rediscounts	\$175,471 23		
Bankers' acceptances, including rediscounts			
Notes, drafts or bills of exchange, including rediscounts			
Overdrafts			
Customers' liability account acceptances			
Liability of foreign banks and bankers' account of acceptances			
United States securities owned			
All other bonds, warrants and securities, including premium thereon less all offsetting bond adjustment accounts			
Bank premises, furniture and fixtures and safe deposit vaults			
Other real estate owned			
Due from Federal Reserve Bank			
Due from other banks	248,273 94		
Actual cash on hand	6,149 98		
Exchanges for clearing house			
Checks and other cash items			
Items with Federal Reserve Bank in process of collection			
Other resources	97,789 83		
Total	\$527,684 98		
LIABILITIES.			
Capital paid in	\$300,000 00		
Surplus	15,000 00		
All undivided profits, less expenses, interest and taxes paid			
Bills payable with Federal Reserve Bank, other than rediscounts			
Bills payable other than with Federal Reserve Bank, including all obligations representing money borrowed, other than rediscounts			
Liabilities for rediscount with Federal Reserve Bank			
Liabilities for rediscounts other than with Federal Reserve Bank			
Deposits due to banks			
Dividends unpaid			
Individual deposits subject to check			
Savings deposits			
Demand certificates of deposit			
Time certificates of deposit			
Certified checks			
Cashiers' checks			
State, county and municipal deposits			
United States and postal savings deposits			
Letters of credit and travelers' checks sold for cash and now outstanding			
Acceptances executed by or for account of or under guarantee of this bank, except those held by this bank			
Liability account acceptances executed to furnish dollar exchange			
Other liabilities	212,684 98		
Total	\$527,684 98		
Interest earned, not collected, not included in resources or liabilities			

ITALIAN-AMERICAN BANK. SAN FRANCISCO.

Incorporated March 16, 1899.

31

Officers—A. E. Sbarboro, President; C. H. Crocker, G. J. Panario, M. F. Roesti, Vice Presidents; R. A. Sbarboro, Cashier; V. L. Puccinelli, Assistant Cashier; C. C. Peini, Manager Foreign Department.
 Branch—M. L. Perasso, Manager; A. Beronio, Assistant Cashier.
 Directors—A. E. Sbarboro, C. H. Crocker, A. J. Merle, James F. Leahy, L. Demartini, J. DiGiorgio, Stanley J. Fay, Mark E. Fontana, Ambrose Gherini, D. Gbirardelli, C. A. Malm, G. J. Panario, H. L. E. Meyer, Jr., Luigi Boitano, M. L. Perasso, I. Zellerbach, M. F. Roesti.

STATEMENT OF JUNE 30, 1923.

	Commercial	Savings	Combined
RESOURCES.			
Loans and discounts, including rediscounts.....	\$3,739,830 23	\$7,443,824 77	\$11,183,655 00
Bankers' acceptances, including rediscounts.....		77,847 42	77,847 42
Notes, drafts or bills of exchange, including rediscounts.....		117,089 65	117,089 65
Overdrafts.....	20,876 78		20,876 78
Customers' liability account acceptances.....	121,899 69		121,899 69
Liability of foreign banks and bankers' account of acceptances.....			
United States securities owned.....	1,000 00	983,167 50	984,167 50
All other bonds, warrants and securities, including premium thereon, less all offsetting bond adjustment accounts.....	530,294 29	431,083 25	961,377 54
Bank premises, furniture and fixtures and safe deposit vaults.....		440,808 20	440,808 20
Other real estate owned.....		42,141 92	42,141 92
Due from Federal Reserve Bank.....	376,848 30	280,000 00	656,848 30
Due from other banks.....	271,242 22	299,745 59	570,987 81
Actual cash on hand.....	127,586 77	7,023 24	134,610 01
Exchanges for clearing house.....	141,550 03		141,550 03
Checks and other cash items.....	169,257 59		169,257 59
Items with Federal Reserve Bank in process of collection.....	13,536 34		13,536 34
Other resources.....	64,104 89	4,533 60	68,638 49
Totals.....	\$5,578,027 13	\$10,127,265 14	\$15,705,292 27
LIABILITIES.			
Capital paid in.....	\$750,000 00	\$500,000 00	\$1,250,000 00
Surplus.....	200,000 00	115,000 00	315,000 00
All undivided profits, less expenses, interest and taxes paid.....	77,993 43		77,993 43
Bills payable with Federal Reserve Bank, other than rediscounts.....			
Bills payable other than with Federal Reserve Bank, including all obligations representing money borrowed, other than rediscounts.....			
Liabilities for rediscount with Federal Reserve Bank.....	261,350 54		261,350 54
Liabilities for rediscounts other than with Federal Reserve Bank.....	225,861 99		225,861 99
Deposits due to banks.....	26,287 00		26,287 00
Dividends unpaid.....	3,157,274 41		3,157,274 41
Individual deposits subject to check.....		9,061,222 37	9,061,222 37
Savings deposits.....	115,966 89		115,966 89
Demand certificates of deposit.....	22,210 00		22,210 00
Time certificates of deposit.....	6,630 47		6,630 47
Certified checks.....	371,141 07		371,141 07
Cashiers' checks.....	200,000 00	450,000 00	650,000 00
State, county and municipal deposits.....	11,180 13		11,180 13
United States and postal savings deposits.....			
Letters of credit and travelers' checks sold for cash and now out- standing.....	14,525 00		14,525 00
Acceptances executed by or for account of or under guarantee of this bank, except those held by this bank.....	121,899 69		121,899 69
Liability account acceptances executed to furnish dollar exchange....	15,706 51	1,042 77	16,749 28
Other liabilities.....			
Totals.....	\$5,578,027 13	\$10,127,265 14	\$15,705,292 27
Interest earned, not collected, not included in resources or liabilities.	\$1,000 00	\$5,000 00	\$6,000 00

NOTE.—The above statement includes the business of a branch office at Columbus Avenue and Broadway, San Francisco.

THE MISSION SAVINGS BANK. SAN FRANCISCO.

Incorporated August 3, 1906.

35

Officers—James Rolph, Jr., President; E. W. Hopkins, Matt I. Sullivan, Vice Presidents; DeWitt C. Treat, Cashier; P. E. Williams, J. W. O'Farrell, Assistant Cashiers.
 Directors—George L. Center, E. W. Hopkins, George A. Pope, James Rolph, Jr., Stuart F. Smith, Matt I. Sullivan, DeWitt C. Treat.

STATEMENT OF JUNE 30, 1923.

	Commercial	Savings	Combined
RESOURCES.			
Loans and discounts, including rediscounts		\$5,727,668 84	
Bankers' acceptances, including rediscounts			
Notes, drafts or bills of exchange, including rediscounts			
Overdrafts			
Customers' liability account acceptances			
Liability of foreign banks and bankers' account of acceptances			
United States securities owned		1,166,771 44	
All other bonds, warrants and securities, including premium thereon, less all offsetting bond adjustment accounts		622,778 36	
Bank premises, furniture and fixtures and safe deposit vaults		150,630 08	
Other real estate owned			
Due from Federal Reserve Bank		222,734 02	
Due from other banks		249,278 66	
Actual cash on hand		83,096 94	
Exchanges for clearing house			
Checks and other cash items		1,927 81	
Items with Federal Reserve Bank in process of collection			
Other resources		358 82	
Total		\$8,225,245 87	
LIABILITIES.			
Capital paid in		\$500,000 00	
Surplus		70,000 00	
All undivided profits, less expenses, interest and taxes paid		59,919 36	
Bills payable with Federal Reserve Bank, other than rediscounts			
Bills payable other than with Federal Reserve Bank, including all obligations representing money borrowed, other than rediscounts			
Liabilities for rediscount with Federal Reserve Bank			
Liabilities for rediscounts other than with Federal Reserve Bank			
Deposits due to banks		10,000 00	
Dividends unpaid		17,500 00	
Individual deposits subject to check			
Savings deposits		7,250,500 46	
Demand certificates of deposit			
Time certificates of deposit		41,300 00	
Certified checks			
Cashiers' checks			
State, county and municipal deposits			
United States and postal savings deposits		25,000 00	
Letters of credit and travelers' checks sold for cash and now out- standing			
Acceptances executed by or for account of or under guarantee of this bank, except those held by this bank			
Liability account acceptances executed to furnish dollar exchange			
Other liabilities		250,426 05	
Total		\$8,225,245 87	
Interest earned, not collected, not included in resources or liabilities		\$4,931 00	

BANCA POPOLARE FUGAZI. SAN FRANCISCO.

Incorporated November 3, 1906.

36

Officers—F. N. Belgrano, President; A. Laiolo, Vice President and Treasurer; Geo. M. Perine, Vice President; K. T. Soracco, Secretary; F. N. Belgrano, Jr., Cashier and Assistant Secretary; C. Battaglia, Assistant Cashier and Manager Foreign Department; J. A. Garibaldi, A. J. Giovannetti, Assistant Cashiers.

Directors—F. N. Belgrano, Geo. M. Perine, A. Laiolo, Dr. C. Barsotti, Thos. Morrin, J. L. Oliva, P. Monteverde, F. N. Soracco, Frank N. Belgrano, Jr.

STATEMENT OF JUNE 30, 1923.

	Commerciai	Savings	Combined
RESOURCES.			
Loans and discounts, including rediscounts	\$1,092,994 68	\$9,330,852 63	\$10,423,847 31
Bankers' acceptances, including rediscounts			
Notes, drafts or bills of exchange, including rediscounts			
Overdrafts	2,486 76		2,486 76
Customers' liability account acceptances			
Liability of foreign banks and bankers' account of acceptances			
United States securities owned	302 00	1,292,707 65	1,293,009 65
All other bonds, warrants and securities, including premium thereon, less all offsetting bond adjustment accounts	224,944 74	2,152,937 62	2,377,882 36
Bank premises, furniture and fixtures and safe deposit vaults		427,035 90	427,035 90
Other real estate owned		653,102 96	653,102 96
Due from Federal Reserve Bank			
Due from other banks	246,691 35	1,236,800 89	1,483,492 24
Actual cash on hand	139,635 95	368,925 74	508,561 69
Exchanges for clearing house		27,190 51	27,190 51
Checks and other cash items			
Items with Federal Reserve Bank in process of collection			
Other resources	87,686 17	1,926 37	89,612 54
Totals	\$1,794,741 65	\$15,491,480 27	\$17,286,221 92
LIABILITIES.			
Capital paid in	\$200,000 00	\$857,000 00	\$1,057,000 00
Surplus	39,000 00	29,000 00	68,000 00
All undivided profits, less expenses, interest and taxes paid	24,245 39	47 75	24,293 14
Bills payable with Federal Reserve Bank, other than rediscounts			
Bills payable other than with Federal Reserve Bank, including all obligations representing money borrowed, other than rediscounts			
Liabilities for rediscount with Federal Reserve Bank			
Liabilities for rediscounts other than with Federal Reserve Bank			
Deposits due to banks	26,655 28	4,235 22	30,890 50
Dividends unpaid	399 00		399 00
Individual deposits subject to check	1,262,300 33		1,262,300 33
Savings deposits		14,310,289 98	14,310,289 98
Demand certificates of deposit	4,900 00		4,900 00
Time certificates of deposit	85,120 83		85,120 83
Certified checks	6,828 87		6,828 87
Cashiers' checks	73,388 22		73,388 22
State, county and municipal deposits		250,000 00	250,000 00
United States and postal savings deposits			
Letters of credit and travelers' checks sold for cash and now out- standing	5,636 72		5,636 72
Acceptances executed by or for account of or under guarantee of this bank, except those held by this bank			
Liability account acceptances executed to furnish dollar exchange			
Other liabilities	66,267 01	31,907 32	98,174 33
Totals	\$1,794,741 65	\$15,491,480 27	\$17,286,221 92
Interest earned, not collected, not included in resources or liabilities.	\$1,996 50	\$63,293 34	\$65,289 84

NOTE.—The above statement includes the business of branch offices at 740 Broadway, Oakland; and 500 State street, Santa Barbara.

PORTUGUESE-AMERICAN BANK OF SAN FRANCISCO. SAN FRANCISCO.

Incorporated November 29, 1905.

38

Officers—J. A. Silveira, President; A. F. Nunes, H. B. Hunter, Vice Presidents; V. L. de Figueiredo, Cashier and Secretary; M. T. Bettencourt, E. R. Jerome, Joseph B. Enos, F. D. Armstrong, M. Silva, Geo. Quintal, A. J. Silva, Assistant Cashiers.
 Directors—J. A. Silveira, J. B. Mendonca, F. S. Soares, A. F. Nunes, Jose Baptista, A. Avila, H. B. Hunter, J. Cardozo, M. T. Azevedo, J. J. Enos, F. J. Cunha.

STATEMENT OF JUNE 30, 1923.

	Commercial	Savings	Combined
RESOURCES.			
Loans and discounts, including rediscounts.....	\$1,237,739 71	\$2,255,486 92	\$3,493,226 63
Bankers' acceptances, including rediscounts.....			
Notes, drafts or bills of exchange, including rediscounts.....			
Overdrafts.....	19,799 41		19,799 41
Customers' liability account acceptances.....			
Liability of foreign banks and bankers' account of acceptances.....			
United States securities owned.....	47,000 00	149,345 71	196,345 71
All other bonds, warrants and securities, including premium thereon, less all offsetting bond adjustment accounts.....	123,800 00	40,681 00	164,481 00
Bank premises, furniture and fixtures and safe deposit vaults.....		200,253 20	200,253 20
Other real estate owned.....		33,560 57	33,560 57
Due from Federal Reserve Bank.....			
Due from other banks.....	87,777 51	106,355 89	194,133 40
Actual cash on hand.....	95,735 33	70,473 46	166,208 99
Exchanges for clearing house.....			
Checks and other cash items.....			
Items with Federal Reserve Bank in process of collection.....			
Other resources.....	8,612 41	409 33	9,021 74
Totals.....	\$1,620,464 57	\$2,856,566 08	\$4,477,030 65
LIABILITIES.			
Capital paid in.....	\$325,000 00	\$250,000 00	\$575,000 00
Surplus.....	20,000 00	30,000 00	50,000 00
All undivided profits, less expenses, interest and taxes paid.....	14,352 13	15,274 86	29,626 99
Bills payable with Federal Reserve Bank, other than rediscounts.....			
Bills payable other than with Federal Reserve Bank, including all obligations representing money borrowed, other than rediscounts.....	50,000 00		50,000 00
Liabilities for rediscount with Federal Reserve Bank.....			
Liabilities for rediscounts other than with Federal Reserve Bank.....			
Deposits due to banks.....	50,394 53		50,394 53
Dividends unpaid.....	205 87		205 87
Individual deposits subject to check.....	903,391 29		903,391 29
Savings deposits.....		2,481,279 51	2,481,279 51
Demand certificates of deposit.....	2,314 00		2,314 00
Time certificates of deposit.....	2,605 00		2,605 00
Certified checks.....	5,461 14		5,461 14
Cashiers' checks.....	30,574 87		30,574 87
State, county and municipal deposits.....	140,000 00	80,000 00	220,000 00
United States and postal savings deposits.....			
Letters of credit and travelers' checks sold for cash and now out- standing.....			
Acceptances executed by or for account of or under guarantee of this bank, except those held by this bank.....			
Liability account acceptances executed to furnish dollar exchange.....			
Other liabilities.....	76,165 74	11 71	76,177 45
Totals.....	\$1,620,464 57	\$2,856,566 08	\$4,477,030 65
Interest earned, not collected, not included in resources or liabilities.....			

NOTE.—The above statement includes the business of branch offices at Oakland, Newman and Los Banos.

FIRST FEDERAL TRUST COMPANY. SAN FRANCISCO.

Incorporated August 23, 1907.

40

Officers—John A. Hooper, President; J. G. Hooper, Vice President and Manager; R. R. Pardow, Vice President and Secretary; Clinton E. Worden, Warren Olney, Jr., Vice Presidents; C. H. McCormick, Treasurer; M. R. Clark, Cashier; L. A. McCrystle, Trust Officer; C. B. Hobson, Realty Loan Officer; S. W. Drascovich, G. W. Hall, Assistant Secretaries; A. E. Curtis, W. H. Cameron, Assistant Cashiers; J. H. Eastman, Assistant Trust Officer.

Directors—Samuel H. Boardman, George D. Cooper, Robert T. Devlin, Robert E. Easton, Arthur Goodall, E. C. Holmes, John A. Hooper, Clifton H. Kroll, Walter S. Martin, J. K. Moffitt, F. C. Morgan, J. H. Newbauer, Warren Olney, Jr., W. T. Smith, Clinton E. Worden.

STATEMENT OF JUNE 30, 1923.

	Commercial	Savings	Court Trusts	Private Trusts	Combined
RESOURCES.					
Loans and discounts, including rediscounts	\$1,127,320 30	\$12,127,772 54			\$13,255,092 84
Bankers' acceptances, including rediscounts		15,848 46			15,848 46
Notes, drafts or bills of exchange, including rediscounts		185,000 00			185,000 00
Overdrafts	231 54				231 54
Customers' liability account acceptances					
Liability of foreign banks and bankers on account of acceptances					
United States securities owned		3,689,666 25	\$349,000 00	\$40,000 00	4,078,666 25
All other bonds, warrants and securities, including premium thereon, less all offsetting bond adjustment accounts	1,059,617 39	3,154,767 65	127,831 18	60,000 00	4,402,216 22
Bank premises, furniture and fixtures and safe deposit vaults		50,356 30			50,356 30
Other real estate owned		4,612 34			4,612 34
Due from Federal Reserve Bank					
Due from other banks	598,329 60	1,191,829 21	15,721 60		1,805,880 41
Actual cash on hand	226,907 21	544,825 52			771,732 73
Exchanges for clearing house	58,697 19				58,697 19
Checks and other cash items	22,387 75	2,630 37			25,018 12
Items with Federal Reserve Bank in process of collection					
Advances to court trusts					
Other resources	6,522 24	7,710 02			14,232 26
Totals	\$3,100,013 22	\$20,975,018 66	\$492,552 78	\$100,000 00	\$24,667,581 66
LIABILITIES.					
Capital paid in	\$500,000 00	\$750,000 00	\$150,000 00	\$100,000 00	\$1,500,000 00
Surplus	125,000 00	250,000 00	50,000 00		425,000 00
Amount segregated for protection of court and private trusts, national banks only					
All undivided profits, less expenses, interest and taxes paid	17,093 38	106,049 81	250,000 00		373,143 19
Bills payable with Federal Reserve Bank other than rediscounts					
Bills payable other than with Federal Reserve Bank including all obligations representing money borrowed other than rediscounts					
Liabilities for rediscounts with Federal Reserve Bank					
Liabilities for rediscounts other than with Federal Reserve Bank					
Deposits due to banks	709,030 59				709,030 59
Dividends unpaid	45,000 00				45,000 00
Individual deposits subject to check	1,443,305 32				1,443,305 32
Savings deposits		18,938,489 71			18,938,489 71
Demand certificates of deposit	30,602 27				30,602 27
Time certificates of deposit	220,089 19				220,089 19
Certified checks	3,196 07				3,196 07
Cashiers' checks					
State, county and municipal deposits		925,000 00			925,000 00
United States and postal savings deposits					

FIRST FEDERAL TRUST COMPANY. SAN FRANCISCO—Continued.

	Commercial	Savings	Court Trusts	Private Trusts	Combined
LIABILITIES—Continued.					
Letters of credit and travelers' checks sold for cash and now outstanding.....					
Acceptances executed by or for account of or under guarantee of this bank, except those held by this bank.....					
Liability account acceptances executed to furnish dollar exchange.....					
Deposits of money received from executors, administrators, guardians, assignees, receivers or trustees.....			\$42,552 78		\$42,552 78
Fund for advances to court trusts.....					
Other liabilities.....	\$6,696 40	\$5,479 14			12,175 54
Totals.....	\$3,100,013 22	\$20,975,018 66	\$492,552 78	\$100,000 00	\$24,667,584 66
Interest earned but not collected, not included in resources or liabilities.....	\$1,337 50	\$5,278 43			\$6,615 93

TRUST RESOURCES	Court Trusts	TRUST LIABILITIES	Court Trusts
Personal assets received from executors, administrators, guardians, assignees, receivers or trustees.....	\$308,652 43	Personal assets received from executors, administrators, guardians, assignees, receivers or trustees.....	\$308,652 43
Trust investments, personal property.....	5,456,343 52	Trusts held in capacity of executor, administrator, guardian, assignee, receiver or trustee.....	7,396,264 16
Trust investments, real property.....	1,360,663 58	Private trusts, specially designated and construed as court trusts, under supervision.....	
Due from banks.....	579,257 06		
Cash on hand.....			
Total.....	\$7,704,916 59	Total.....	\$7,704,916 59

CANTON BANK. SAN FRANCISCO.

Incorporated October 1, 1907.

41

Officers—Lew Hing, President; Mark Thue, Vice President; Yee Ling, Secretary; Yee Dan Young, J. K. Lum, Assistant Secretaries; E. F. Sagar, Manager; L. V. Ray, Assistant Manager; Dorr Quayle, Accountant.

Directors—Lew Hing, Mark Thue, Yee Ling, Yee Dan Young, J. K. Lum, M. Q. Fong, Hoo Janson, T. Y. Kew, Wong Hoey Yeh, Chin Don Pock (Chin Lain), Lee Sing Hing.

STATEMENT OF JUNE 30, 1923.

	Commercial	Savings	Combined
RESOURCES.			
Loans and discounts, including rediscounts.....	\$2,345,139 34		
Bankers' acceptances, including rediscounts.....			
Notes, drafts or bills of exchange, including rediscounts.....			
Overdrafts.....	28,783 74		
Customers' liability account acceptances.....			
Liability of foreign banks and bankers' account of acceptances.....			
United States securities owned.....	87,910 46		
All other bonds, warrants and securities, including premium thereon, less all offsetting bond adjustment accounts.....	571,308 23		
Bank premises, furniture and fixtures and safe deposit vaults.....	253,638 80		
Other real estate owned.....			
Due from Federal Reserve Bank.....			
Due from other banks.....	1,046,121 25		
Actual cash on hand.....	286,764 85		
Exchanges for clearing house.....	17,622 06		
Checks and other cash items.....	829 33		
Items with Federal Reserve Bank in process of collection.....			
Other resources.....	64,299 55		
Total.....	\$4,702,417 61		
LIABILITIES.			
Capital paid in.....	\$600,000 00		
Surplus.....	125,000 00		
All undivided profits, less expenses, interest and taxes paid.....	42,627 58		
Bills payable with Federal Reserve Bank, other than rediscounts.....			
Bills payable other than with Federal Reserve Bank, including all obligations representing money borrowed, other than rediscounts.....			
Liabilities for rediscount with Federal Reserve Bank.....			
Liabilities for rediscounts other than with Federal Reserve Bank.....			
Deposits due to banks.....	1,161,535 56		
Dividends unpaid.....	5,813 50		
Individual deposits subject to check.....	1,483,538 84		
Savings deposits.....			
Demand certificates of deposit.....	48,153 52		
Time certificates of deposit.....	1,087,306 98		
Certified checks.....	14,529 47		
Cashiers' checks.....	30,111 15		
State, county and municipal deposits.....	100,000 00		
United States and postal savings deposits.....			
Letters of credit and travelers' checks sold for cash and now out- standing.....			
Acceptances executed by or for account of or under guarantee of this bank, except those held by this bank.....			
Liability account acceptances executed to furnish dollar exchange.....			
Other liabilities.....	3,801 01		
Total.....	\$4,702,417 61		
Interest earned, not collected, not included in resources or liabilities.....			

ANGLO-CALIFORNIA TRUST COMPANY. SAN FRANCISCO.

Incorporated April 12, 1909.

43

Officers—M. Fleishhacker, President; H. Fleishhacker, T. C. Tilden, Vice Presidents; Louis Sutter, Vice President and Cashier; R. D. Brigham, Vice President and Manager Branches; Fred V. Vollmer, Assistant Vice President and Secretary; C. L. Smith, Assistant Vice President; Otto C. Schulte, Durio Righetti, Henry C. Muller, Assistant Cashiers; Walter Graf, Assistant Cashier and Assistant Secretary; Grant Cordrey, Trust Officer; H. Blumenthal, J. M. McCarthy, Elmer G. Lind, C. D. DeJongh, A. L. McRowe, H. Kanter, Wm. Burns, W. M. Rosenblum, Assistant Cashiers.

Directors—M. Fleishhacker, H. Fleishhacker, T. C. Tilden, Louis Sutter, George I. Cochran, Mark L. Gerstle, Gavin McNab, J. J. Mack, C. C. Moore, Warren R. Porter, Wm. B. Ries, Adolfo Stahl, Jas. Tyson, Philip Zimmerman.

STATEMENT OF JUNE 30, 1923.

	Commercial	Savings	Court Trusts	Private Trusts	Combined
RESOURCES.					
Loans and discounts, including rediscounts.....	\$10,178,228 36	\$17,853,930 99		\$39,035 00	\$28,071,194 35
Bankers' acceptances, including rediscounts.....					
Notes, drafts or bills of exchange, including rediscounts.....					
Overdrafts.....	22,646 02				22,646 02
Customers' liability account acceptances.....	172,043 42				172,043 42
Liability of foreign banks and bankers on account of acceptances.....					
United States securities owned.....	3,302,654 75	1,400,199 22	\$37,972 29	20,377 71	4,761,203 97
All other bonds, warrants and securities, including premium thereon less all offsetting bond adjustment accounts.....	3,005,916 53	5,821,844 23	32,374 89	\$4,975 11	8,945,110 76
Bank premises, furniture and fixtures and safe deposit vaults.....	284,632 14		129,652 82		414,284 96
Other real estate owned.....	24,611 56	69,112 50			93,724 06
Due from Federal Reserve Bank.....	1,619,496 91	413,769 44			2,033,266 35
Due from other banks.....	1,210,370 83	991,642 23	10,536 70	47,476 92	2,260,026 68
Actual cash on hand.....	464,456 50	90,248 51		2,000 00	556,705 01
Exchanges for clearing house.....	1,178,113 24	134,754 58			1,312,867 82
Checks and other cash items.....	316,512 94	616,775 12			933,288 06
Items with Federal Reserve Bank in process of collection.....	64,431 43				64,431 43
Advances to court trusts.....					
Other resources.....					
Totals.....	\$21,844,114 63	\$27,392,276 82	\$210,536 70	\$193,864 74	\$49,640,792 89
LIABILITIES.					
Capital paid in.....	\$800,000 00	\$400,000 00	\$200,000 00	\$100,000 00	\$1,500,000 00
Surplus.....	300,000 00	550,000 00			850,000 00
Amount segregated for protection of court and private trusts, national banks only.....					
All undivided profits, less expenses, interest and taxes paid.....	566,330 09	65,778 26		93,864 74	725,973 09
Bills payable with Federal Reserve Bank other than rediscounts.....	2,550,000 00				2,550,000 00
Bills payable other than with Federal Reserve Bank including all obligations representing money borrowed other than rediscounts.....					
Liabilities for rediscounts with Federal Reserve Bank.....	838,439 86				838,439 86
Liabilities for rediscounts other than with Federal Reserve Bank.....					
Deposits due to banks.....	2,661,546 35	429,247 08			3,090,793 43
Dividends unpaid.....	707 00				707 00
Individual deposits subject to check.....	9,857,653 94				9,857,653 94
Savings deposits.....		24,215,759 03			24,215,759 03
Demand certificates of deposit.....	13,846 35				13,846 35
Time certificates of deposit.....	1,718,976 96				1,718,976 96
Certified checks.....	54,501 43				54,501 43
Cashiers' checks.....	1,227,650 14				1,227,650 14
State, county and municipal deposits.....	575,000 00	1,159,990 76			1,734,990 76
United States and postal savings deposits.....	123,015 83				123,015 83

ANGLO-CALIFORNIA TRUST COMPANY. SAN FRANCISCO—Continued.

	Commercial	Savings	Court Trusts	Private Trusts	Combined
LIABILITIES—Continued.					
Letters of credit and travelers' checks sold for cash and now outstanding.....	\$13,653 07				\$13,653 07
Acceptances executed by or for account of or under guarantee of this bank, except those held by this bank.....	176,324 46				176,324 46
Liability account acceptances executed to furnish dollar exchange.....					
Deposits of money received from executors, administrators, guardians, assignees, receivers or trustees.....			\$10,536 70		10,536 70
Fund for advances to court trusts.....					
Other liabilities.....	366,469 15	\$571,501 69			937,970 84
Totals.....	\$21,844,114 63	\$27,392,276 82	\$210,536 70	\$193,864 74	\$49,640,792 89
Interest earned but not collected, not included in resources or liabilities.....	\$135,451 26	\$143,053 01		\$677 00	\$279,181 27

TRUST RESOURCES	Court Trusts	TRUST LIABILITIES	Court Trusts
Personal assets received from executors, administrators, guardians, assignees, receivers or trustees.....	\$5,000 00	Personal assets received from executors, administrators, guardians, assignees, receivers or trustees.....	\$5,000 00
Trust investments, personal property.....	1,075,716 08	Trusts held in capacity of executor, administrator, guardian, assignee, receiver or trustee.....	1,523,948 20
Trust investments, real property.....	356,075 00	Private trusts, specially designated and construed as court trusts, under supervision.....	
Due from banks.....	92,157 12		
Cash on hand.....			
Total.....	\$1,528,948 20	Total.....	\$1,528,948 20

NOTE.—The above statement includes the business of the following branch offices: Market-Jones Branch, Market, McAllister and Jones streets; Seaboard Branch, 101 Market street; Mission Branch, Mission and Sixteenth streets; Fillmore Branch, Fillmore and Geary streets; Potrero Branch, Third and Twentieth streets.

STOCKTON SAVINGS AND LOAN BANK. STOCKTON.

Incorporated August 12, 1867.

45

Officers—E. L. Wilhoit, President; Thomas E. Connolly, Vice President and Cashier; H. T. Holmes, Secretary and Assistant Cashier; J. F. McClory, O. H. Ritter, A. N. Draper, Assistant Cashiers.
 Directors—E. L. Wilhoit, Thomas E. Connolly, A. W. Simpson, Jr., Geo. W. Grupe, M. D. Eaton, Chas. F. Holman, O. B. Parkinson, John Hancock, Thomas F. Baxter, Sydney N. Hodgkina, C. Parker Holt, A. T. Minahan, A. F. Roberts.

STATEMENT OF JUNE 30, 1923.

	Commercial	Savings	Combined
RESOURCES.			
Loans and discounts, including rediscounts.....	\$2,259,310 85	\$4,693,243 17	\$6,952,554 02
Bankers' acceptances, including rediscounts.....			
Notes, drafts or bills of exchange, including rediscounts.....			
Overdrafts.....	3,309 29		3,309 29
Customers' liability account acceptances.....			
Liability of foreign banks and bankers' account of acceptances.....			
United States securities owned.....	260 00	318,105 20	318,365 20
All other bonds, warrants and securities, including premium thereon, less all offsetting bond adjustment accounts.....	76,622 92	113,000 00	189,622 92
Bank premises, furniture and fixtures and safe deposit vaults.....	26,572 22	295,951 31	322,523 53
Other real estate owned.....		1,961 97	1,961 97
Due from Federal Reserve Bank.....			
Due from other banks.....	142,227 37	211,821 89	354,049 26
Actual cash on hand.....	223,397 40	124,461 81	347,859 21
Exchanges for clearing house.....	45,711 91		45,711 91
Checks and other cash items.....			
Items with Federal Reserve Bank in process of collection.....			
Other resources.....			
Totals.....	\$2,777,411 96	\$5,758,545 35	\$8,535,957 31
LIABILITIES.			
Capital paid in.....	\$225,000 00	\$275,000 00	\$500,000 00
Surplus.....	275,000 00	155,000 00	430,000 00
All undivided profits, less expenses, interest and taxes paid.....	233,479 39	261,967 06	495,446 45
Bills payable with Federal Reserve Bank, other than rediscounts.....			
Bills payable other than with Federal Reserve Bank, including all obligations representing money borrowed, other than rediscounts.....			
Liabilities for rediscount with Federal Reserve Bank.....			
Liabilities for rediscounts other than with Federal Reserve Bank.....			
Deposits due to banks.....	46,230 78	18,626 44	64,857 22
Dividends unpaid.....	9,000 00	11,000 00	20,000 00
Individual deposits subject to check.....	1,637,684 28		1,637,684 28
Savings deposits.....		4,776,951 85	4,776,951 85
Demand certificates of deposit.....	194,288 22		194,288 22
Time certificates of deposit.....			
Certified checks.....	2,342 48		2,342 48
Cashiers' checks.....	154,386 81		154,386 81
State, county and municipal deposits.....		260,000 00	260,000 00
United States and postal savings deposits.....			
Letters of credit and travelers' checks sold for cash and now out- standing.....			
Acceptances executed by or for account of or under guarantee of this bank, except those held by this bank.....			
Liability account acceptances executed to furnish dollar exchange.....			
Other liabilities.....			
Totals.....	\$2,777,411 96	\$5,758,545 35	\$8,535,957 31
Interest earned, not collected, not included in resources or liabilities.....	\$5,650 21	\$11,942 75	\$17,592 96

THE OAKLAND BANK. OAKLAND.

Incorporated August 21, 1867.

46

Officers—W. W. Garthwaite, President; J. Y. Eccleston, A. Borland, A. W. Moore, Vice Presidents; A. E. Caldwell, Assistant Vice President; J. A. Thomson, Secretary; F. M. Edwards, Cashier; Samuel Breck, F. A. Allard, R. B. Baker, I. A. Morris, F. M. Cerini, H. E. Jacobus, Assistant Cashiers; J. W. Garthwaite, Trust Officer; John Davidson, Assistant Trust Officer.

Directors—A. Borland, Arthur H. Breed, H. C. Capwell, W. B. Dunning, J. Y. Eccleston, W. W. Garthwaite, Irving H. Kahn, R. P. Merritt, James K. Moffitt, A. W. Moore, P. J. Walker.

STATEMENT OF JUNE 30, 1923.

	Commercial	Savings	Court Trusts	Private Trusts	Combined
RESOURCES.					
Loans and discounts, including rediscounts...	\$4,435,086 43	\$26,905,567 35			\$31,340,653 78
Bankers' acceptances, including rediscounts...					
Notes, drafts or bills of exchange, including rediscounts.....	80,000 00	10,000 00			90,000 00
Overdrafts.....	17,243 74				17,243 74
Customers' liability account acceptances.....					
Liability of foreign banks and bankers on account of acceptances.....					
United States securities owned.....	1,236,968 75	7,521,034 99			8,758,003 74
All other bonds, warrants and securities, in- cluding premium thereon less all offsetting bond adjustment accounts.....	640,052 75	3,912,051 16	\$150,000 00	\$100,000 00	4,802,103 91
Bank premises, furniture and fixtures and safe deposit vaults.....		1,916,938 85			1,916,938 85
Other real estate owned.....		35,352 86			35,352 86
Due from Reserve Banks.....	701,627 87	748,916 30			1,450,544 17
Due from other banks.....	70,596 31		22,226 69		92,823 00
Actual cash on hand.....	621,787 83	397,965 93			1,019,753 76
Exchanges for clearing house.....	342,160 98				342,160 98
Checks and other cash items.....	75,645 75				75,645 75
Items with Federal Reserve Bank in process of collection.....					
Advances to court trusts.....					
Other resources.....	139,584 35	158,140 99			297,725 34
Totals.....	\$8,360,754 76	\$41,605,968 43	\$172,226 69	\$100,000 00	\$50,238,949 88
LIABILITIES.					
Capital paid in.....	\$550,000 00	\$750,000 00	\$100,000 00	\$100,000 00	\$1,500,000 00
Surplus.....	450,000 00	750,000 00	50,000 00		1,250,000 00
Amount segregated for protection of court and private trusts, national banks only.....					
All undivided profits, less expenses, interest and taxes paid.....	50,000 00	869,701 23			919,701 23
Bills payable with Federal Reserve Bank other than rediscounts.....					
Bills payable other than with Federal Reserve Bank including all obligations representing money borrowed other than rediscounts.....					
Liabilities for rediscounts with Federal Reserve Bank.....					
Liabilities for rediscounts other than with Federal Reserve Bank.....					
Deposits due to banks.....	194,998 07				194,998 07
Dividends unpaid.....	90,346 00				90,346 00
Individual deposits subject to check.....	6,134,181 14				6,134,181 14
Savings deposits.....		36,536,670 60			36,536,670 60
Demand certificates of deposit.....	963 62				963 62
Time certificates of deposit.....	328,847 63				328,847 63
Certified checks.....	32,233 47				32,233 47
Cashiers' checks.....	323,889 60				323,889 60
State, county and municipal deposits.....	100,578 78	1,525,000 00			1,624,578 78
United States and postal savings deposits.....					

THE OAKLAND BANK. OAKLAND—Continued.

	Commercial	Savings	Court Trusts	Private Trusts	Combined
LIABILITIES—Continued.					
Letters of credit and travelers' checks sold for cash and now outstanding	\$13,605 00				\$13,605 00
Acceptances executed by or for account of or under guarantee of this bank, except those held by this bank					
Liability account acceptances executed to furnish dollar exchange					
Deposits of money received from executors, administrators, guardians, assignees, receivers or trustees			\$22,226 69		22,226 69
Fund for advances to court trusts					
Other liabilities	82,111 45	\$1,174,596 60			1,256,708 05
Totals	\$8,360,754 76	\$11,605,968 43	\$172,226 69	\$100,000 00	\$50,238,949 88
Interest earned but not collected, not included in resources or liabilities					

TRUST RESOURCES	Court Trusts	TRUST LIABILITIES	Court Trusts
Personal assets received from executors, administrators, guardians, assignees, receivers or trustees	\$301,824 94	Personal assets received from executors, administrators, guardians, assignees, receivers or trustees	\$301,824 94
Trust investments, personal property	913,949 23	Trusts held in capacity of executor, administrator, guardian, assignee, receiver or trustee	1,179,114 71
Trust investments, real property	179,745 09	Private trusts, specially designated and construed as court trusts, under supervision	
Due from banks	85,420 39		
Cash on hand			
Total	\$1,480,939 65	Total	\$1,480,939 65

NOTE.—The above statement includes the business of branch offices at 1228 Seventh street; 5637 Grove street; 5517 College avenue; 1919 Telegraph avenue; E. Fourteenth street at Twenty-third avenue; 3336 E. Fourteenth street; 4453 E. Fourteenth street; Bond street and Fairfax avenue; 3319 Foot-hill boulevard; 3001 Thirty-eighth avenue.

SANTA CRUZ BANK OF SAVINGS AND LOAN. SANTA CRUZ.

Incorporated March 10, 1870.

51

Officers—Wm. T. Jeter, President; Bruce L. Sharpe and F. H. Davis, Vice Presidents; Ed. Daubenbiss, Cashier; Wm. Thompson and Geo. S. Tait, Jr., Assistant Cashiers.
Directors—Wm. T. Jeter, F. H. Davis, Bruce L. Sharpe, H. E. Irish, J. W. Dickinson, Frank O'Neill, Porter Sesnon.

STATEMENT OF JUNE 30, 1923.

	Commercial	Savings	Combined
RESOURCES.			
Loans and discounts, including rediscounts		\$1,440,519 60	
Bankers' acceptances, including rediscounts			
Notes, drafts or bills of exchange, including rediscounts			
Overdrafts			
Customers' liability account acceptances			
Liability of foreign banks and bankers' account of acceptances			
United States securities owned		212,066 55	
All other bonds, warrants and securities, including premium thereon, less all offsetting bond adjustment accounts		538,791 16	
Bank premises, furniture and fixtures and safe deposit vaults		42,622 85	
Other real estate owned		23,443 70	
Due from Federal Reserve Bank			
Due from other banks		210,444 75	
Actual cash on hand		79,220 27	
Exchanges for clearing house			
Checks and other cash items			
Items with Federal Reserve Bank in process of collection			
Other resources		649 49	
Total		\$2,547,758 37	
LIABILITIES.			
Capital paid in		\$156,250 00	
Surplus		50,000 00	
All undivided profits, less expenses, interest and taxes paid		25,187 19	
Bills payable with Federal Reserve Bank, other than rediscounts			
Bills payable other than with Federal Reserve Bank, including all obligations representing money borrowed, other than rediscounts			
Liabilities for rediscount with Federal Reserve Bank			
Liabilities for rediscounts other than with Federal Reserve Bank			
Deposits due to banks			
Dividends unpaid		9,537 75	
Individual deposits subject to check			
Savings deposits		2,306,783 43	
Demand certificates of deposit			
Time certificates of deposit			
Certified checks			
Cashiers' checks			
State, county and municipal deposits			
United States and postal savings deposits			
Letters of credit and travelers' checks sold for cash and now out- standing			
Acceptances executed by or for account of or under guarantee of this bank, except those held by this bank			
Liability account acceptances executed to furnish dollar exchange			
Other liabilities			
Total		\$2,547,758 37	
Interest earned, not collected, not included in resources or liabilities		55,000 00	

PETALUMA SAVINGS BANK. PETALUMA.

Incorporated September 7, 1870.

53

Officers—Frank H. Denman, President; Geo. P. McNear, Vice President; A. P. Behrens, Cashier; E. S. Tomasi, Assistant Cashier.
 Directors—Frank H. Denman, Geo. P. McNear, J. R. Denman, Fred E. Keppel, N. Tomasi, J. W. Elder, M. Goldman, H. Mecham, E. Denman McNear.

STATEMENT OF JUNE 30, 1923.

	Commercial	Savings	Combined
RESOURCES.			
Loans and discounts, including rediscounts		\$2,002,627 34	
Bankers' acceptances, including rediscounts			
Notes, drafts or bills of exchange, including rediscounts		26,883 34	
Overdrafts			
Customers' liability account acceptances			
Liability of foreign banks and bankers' account of acceptances			
United States securities owned		4,246 00	
All other bonds, warrants and securities, including premium thereon, less all offsetting bond adjustment accounts		443,899 43	
Bank premises, furniture and fixtures and safe deposit vaults		16,000 00	
Other real estate owned		4,633 93	
Due from Federal Reserve Bank			
Due from other banks		152,907 91	
Actual cash on hand		60,942 76	
Exchanges for clearing house		1,960 63	
Checks and other cash items		1,519 16	
Items with Federal Reserve Bank in process of collection			
Other resources		3,379 79	
Total		\$2,719,000 29	
LIABILITIES.			
Capital paid in		\$100,000 00	
Surplus		100,000 00	
All undivided profits, less expenses, interest and taxes paid		72,634 59	
Bills payable with Federal Reserve Bank, other than rediscounts			
Bills payable other than with Federal Reserve Bank, including all obligations representing money borrowed, other than rediscounts			
Liabilities for rediscount with Federal Reserve Bank			
Liabilities for rediscounts other than with Federal Reserve Bank			
Deposits due to banks			
Dividends unpaid			
Individual deposits subject to check			
Savings deposits		2,395,093 67	
Demand certificates of deposit			
Time certificates of deposit		11,596 11	
Certified checks			
Cashiers' checks			
State, county and municipal deposits		39,500 00	
United States and postal savings deposits			
Letters of credit and travelers' checks sold for cash and now out- standing			
Acceptances executed by or for account of or under guarantee of this bank, except those held by this bank			
Liability account acceptances executed to furnish dollar exchange			
Other liabilities		175 92	
Total		\$2,719,000 29	
Interest earned, not collected, not included in resources or liabilities		\$20,000 00	

COLUSA COUNTY BANK. COLUSA.

Incorporated September 15, 1870.

54

Officers—T. Harrington, President; T. Crane, Secretary and Treasurer; W. M. Harrington, T. Crane, Assistant Cashiers.
 Directors—Elliott McAllister, Alfred S. Tubbs, M. J. Boggs, T. Harrington, H. B. P. Carden.

STATEMENT OF JUNE 30, 1923.

	Commercial	Savings	Combined
RESOURCES.			
Loans and discounts, including rediscounts.....	\$3,242,723 20		
Bankers' acceptances, including rediscounts.....			
Notes, drafts or bills of exchange, including rediscounts.....			
Overdrafts.....	28,000 40		
Customers' liability account acceptances.....			
Liability of foreign banks and bankers' account of acceptances.....			
United States securities owned.....	168,532 24		
All other bonds, warrants and securities, including premium thereon, less all offsetting bond adjustment accounts.....	530,965 88		
Bank premises, furniture and fixtures and safe deposit vaults.....	61,731 19		
Other real estate owned.....	51,837 30		
Due from Federal Reserve Bank.....			
Due from other banks.....	147,708 02		
Actual cash on hand.....	130,501 82		
Exchanges for clearing house.....			
Checks and other cash items.....	698 11		
Items with Federal Reserve Bank in process of collection.....			
Other resources.....	7,438 31		
Total.....	\$4,370,136 47		
LIABILITIES.			
Capital paid in.....	\$500,000 00		
Surplus.....	200,000 00		
All undivided profits, less expenses, interest and taxes paid.....	90,302 12		
Bills payable with Federal Reserve Bank, other than rediscounts.....			
Bills payable other than with Federal Reserve Bank, including all obligations representing money borrowed, other than rediscounts.....	760,000 00		
Liabilities for rediscount with Federal Reserve Bank.....			
Liabilities for rediscounts other than with Federal Reserve Bank.....			
Deposits due to banks.....			
Dividends unpaid.....			
Individual deposits subject to check.....	992,445 77		
Savings deposits.....			
Demand certificates of deposit.....	50,885 56		
Time certificates of deposit.....	1,216,284 48		
Certified checks.....			
Cashiers' checks.....			
State, county and municipal deposits.....	560,000 00		
United States and postal savings deposits.....			
Letters of credit and travelers' checks sold for cash and now out- standing.....			
Acceptances executed by or for account of or under guarantee of this bank, except those held by this bank.....			
Liability account acceptances executed to furnish dollar exchange.....			
Other liabilities.....	218 54		
Total.....	\$4,370,136 47		
Interest earned, not collected, not included in resources or liabilities.....	\$110,000 00		

NOTE.—The above statement includes the business of branch offices at Grimes and Maxwell.

BANK OF NAPA. NAPA.

Incorporated September 13, 1871.

5

Officers—Henry Brown, President; F. E. Trubody, Cashier; Henry Brown, Treasurer.
 Directors—Henry Brown, F. E. Trubody, L. J. Norton, R. L. Brown, N. P. Neilsen, R. P. Lamdin,
 P. S. King, H. C. Holden, W. D. Mansfield.

STATEMENT OF JUNE 30, 1923.

	Commercial	Savings	Combined
RESOURCES.			
Loans and discounts, including rediscounts	\$742,151 32	\$899,016 70	\$1,632,168 02
Bankers' acceptances, including rediscounts			
Notes, drafts or bills of exchange, including rediscounts			
Overdrafts	1,990 21		1,990 21
Customers' liability account acceptances			
Liability of foreign banks and bankers' account of acceptances			
United States securities owned	175,000 00	5,000 00	180,000 00
All other bonds, warrants and securities, including premium thereon, less all offsetting bond adjustment accounts	148,294 00	133,785 00	282,079 00
Bank premises, furniture and fixtures and safe deposit vaults		33,000 00	33,000 00
Other real estate owned		10,048 39	10,048 39
Due from Federal Reserve Bank			
Due from other banks	47,536 44	31,000 00	78,536 44
Actual cash on hand	32,061 90	26,624 02	58,685 92
Exchanges for clearing house			
Checks and other cash items	4,425 18		4,425 18
Items with Federal Reserve Bank in process of collection			
Other resources	3,439 95		3,439 95
Totals	\$1,154,899 00	\$1,129,474 11	\$2,284,373 11
LIABILITIES.			
Capital paid in	\$125,000 00	\$25,000 00	\$150,000 00
Surplus	75,000 00	78,000 00	153,000 00
All undivided profits, less expenses, interest and taxes paid	141,131 87		141,131 87
Bills payable with Federal Reserve Bank, other than rediscounts			
Bills payable other than with Federal Reserve Bank, including all obligations representing money borrowed, other than rediscounts	190,000 00		190,000 00
Liabilities for rediscount with Federal Reserve Bank			
Liabilities for rediscounts other than with Federal Reserve Bank			
Deposits due to banks			
Dividends unpaid			
Individual deposits subject to check	300,455 75		300,455 75
Savings deposits		1,026,474 11	1,026,474 11
Demand certificates of deposit	2,158 71		2,158 71
Time certificates of deposit	30,649 60		30,649 60
Certified checks	33,641 53		33,641 53
Cashiers' checks			
State, county and municipal deposits	196,811 64		196,811 64
United States and postal savings deposits			
Letters of credit and travelers' checks sold for cash and now out- standing			
Acceptances executed by or for account of or under guarantee of this bank, except those held by this bank			
Liability account acceptances executed to furnish dollar exchange			
Other liabilities	49 90		49 90
Totals	\$1,154,899 00	\$1,129,474 11	\$2,284,373 11
Interest earned, not collected, not included in resources or liabilities	\$13,242 17	\$19,022 34	\$32,264 51

SALINAS CITY BANK. SALINAS.

Incorporated May 10, 1873.

62

Officers—Harry Winham, President; W. J. Irvine, Vice President; E. P. Alexander, Cashier; R. E. Walsh, C. J. Fulle, P. H. Smith, Assistant Cashiers.
 Directors—E. P. Alexander, S. P. Anderson, J. A. Armstrong, Manuel Fontes, T. C. Edwards, W. J. Irvine, Harry Winham.

STATEMENT OF JUNE 30, 1923.

	Commercial	Savings	Combined
RESOURCES.			
Loans and discounts, including rediscounts.....	\$636,771 40	\$1,157,033 91	\$1,793,805 31
Bankers' acceptances, including rediscounts.....		14,673 78	14,673 78
Notes, drafts or bills of exchange, including rediscounts.....		856 60	856 60
Overdrafts.....			
Customers' liability account acceptances.....			
Liability of foreign banks and bankers' account of acceptances.....			
United States securities owned.....	30,660 47	54,662 35	85,322 82
All other bonds, warrants and securities, including premium thereon.....			
less all offsetting bond adjustment accounts.....	85,913 82	381,447 57	467,361 39
Bank premises, furniture and fixtures and safe deposit vaults.....	5,000 00	67,000 00	72,000 00
Other real estate owned.....			
Due from Federal Reserve Bank.....			
Due from other banks.....	113,709 95	114,689 18	228,399 13
Actual cash on hand.....	74,094 17	58,304 76	132,398 93
Exchanges for clearing house.....			
Checks and other cash items.....	17,231 36		17,231 36
Items with Federal Reserve Bank in process of collection.....			
Other resources.....			
Totals.....	\$964,237 77	\$1,847,811 55	\$2,812,049 32
LIABILITIES.			
Capital paid in.....	\$194,000 00	\$106,000 00	\$300,000 00
Surplus.....	48,500 00	44,000 00	92,500 00
All undivided profits, less expenses, interest and taxes paid.....	75,670 65		75,670 65
Bills payable with Federal Reserve Bank, other than rediscounts.....			
Bills payable other than with Federal Reserve Bank, including all obligations representing money borrowed, other than rediscounts.....			
Liabilities for rediscount with Federal Reserve Bank.....			
Liabilities for rediscounts other than with Federal Reserve Bank.....			2,073 83
Deposits due to banks.....	2,073 83		6,159 00
Dividends unpaid.....	6,159 00		499,757 54
Individual deposits subject to check.....	499,757 54		1,677,052 85
Savings deposits.....		1,677,052 85	514 93
Demand certificates of deposit.....	514 93		35,510 15
Time certificates of deposit.....	35,510 15		140 17
Certified checks.....	140 17		69 66
Cashiers' checks.....	69 66		
State, county and municipal deposits.....	100,000 00	20,000 00	120,000 00
United States and postal savings deposits.....		758 70	758 70
Letters of credit and travelers' checks sold for cash and now outstanding.....			
Acceptances executed by or for account of or under guarantee of this bank, except those held by this bank.....			
Liability account acceptances executed to furnish dollar exchange.....			
Other liabilities.....	1,841 84		1,841 84
Totals.....	\$964,237 77	\$1,847,811 55	\$2,812,049 32
Interest earned, not collected, not included in resources or liabilities.....	\$5,950 00	\$20,200 00	\$26,150 00

NOTE.—The above statement includes the business of a branch office at Soledad.

BANK OF MARTINEZ. MARTINEZ.

Incorporated October 7, 1873.

64

Officers—W. S. Tinning, President; J. E. Rodgers, Vice President; W. A. Hale, Cashier; F. R. Jones, W. D. Doekstader, Assistant Cashiers.
 Directors—W. S. Tinning, J. E. Rodgers, Thos. B. Fernandez, Edwin Merrithew, W. A. Hale.

STATEMENT OF JUNE 30, 1923.

	Commercial	Savings	Combined
RESOURCES.			
Loans and discounts, including rediscounts	\$318,949 36	\$582,770 92	\$1,101,720 28
Bankers' acceptances, including rediscounts			
Notes, drafts or bills of exchange, including rediscounts			
Overdrafts	1,148 82		1,148 82
Customers' liability account acceptances			
Liability of foreign banks and bankers' account of acceptances			
United States securities owned	31,744 66	32,219 02	63,963 68
All other bonds, warrants and securities, including premium thereon, less all offsetting bond adjustment accounts	101,006 72	283,902 71	384,909 43
Bank premises, furniture and fixtures and safe deposit vaults	20,250 00	17,400 00	37,650 00
Other real estate owned		3,457 33	3,457 33
Due from Federal Reserve Bank			
Due from other banks	146,202 22	47,008 36	193,210 58
Actual cash on hand	29,294 66	33,555 37	62,850 03
Exchanges for clearing house			
Checks and other cash items	8,321 68		8,321 68
Items with Federal Reserve Bank in process of collection			
Other resources	904 73	200 00	1,104 73
Totals	\$557,822 85	\$1,300,513 71	\$1,858,336 56
LIABILITIES.			
Capital paid in	\$75,000 00	\$25,000 00	\$100,000 00
Surplus	35,000 00	90,000 00	125,000 00
All undivided profits, less expenses, interest and taxes paid	4,620 56	11,740 30	16,360 86
Bills payable with Federal Reserve Bank, other than rediscounts			
Bills payable other than with Federal Reserve Bank, including all obligations representing money borrowed, other than rediscounts			
Liabilities for rediscount with Federal Reserve Bank			
Liabilities for rediscounts other than with Federal Reserve Bank			
Deposits due to banks	37,501 73		37,501 73
Dividends unpaid			
Individual deposits subject to check	368,672 81		368,672 81
Savings deposits		1,133,773 41	1,133,773 41
Demand certificates of deposit			
Time certificates of deposit	94		94
Certified checks	425 61		425 61
Cashiers' checks	4,822 21		4,822 21
State, county and municipal deposits	30,000 00	40,000 00	70,000 00
United States and postal savings deposits			
Letters of credit and travelers' checks sold for cash and now out- standing			
Acceptances executed by or for account of or under guarantee of this bank, except those held by this bank			
Liability account acceptances executed to furnish dollar exchange			
Other liabilities	1,778 99		1,778 99
Totals	\$557,822 85	\$1,300,513 71	\$1,858,336 56
Interest earned, net collected, net included in resources or liabilities	\$5,542 68	\$19,685 18	\$25,227 86

BANK OF DIXON. DIXON.

Incorporated October 30, 1873.

65

Officers—L. P. Hall, President; R. J. Currey, Vice President; R. Moss, Cashier, Secretary and Treasurer;
J. M. Cowdon, R. Little, Assistant Cashiers.
Directors—R. J. Currey, J. H. Petersen, E. D. Dudley, W. H. Garnett, J. H. Rice, H. G. Brown, L. P. Hall.

STATEMENT OF JUNE 30, 1923.

	Commercial	Savings	Combined
RESOURCES.			
Loans and discounts, including rediscounts.....	\$433,605 31	\$314,850 70	\$748,456 01
Bankers' acceptances, including rediscounts.....			
Notes, drafts or bills of exchange, including rediscounts.....			
Overdrafts.....	2,150 27		2,150 27
Customers' liability account acceptances.....			
Liability of foreign banks and bankers' account of acceptances.....			
United States securities owned.....	13,587 21		13,587 21
All other bonds, warrants and securities, including premium thereon, less all offsetting bond adjustment accounts.....	72,024 26	377,712 55	449,736 81
Bank premises, furniture and fixtures and safe deposit vaults.....	13,000 00	6,000 00	19,000 00
Other real estate owned.....			
Due from Federal Reserve Bank.....			
Due from other banks.....	89,668 32	24,751 32	114,419 64
Actual cash on hand.....	23,325 85	15,200 00	38,525 85
Exchanges for clearing house.....	2,262 63		2,262 63
Checks and other cash items.....			
Items with Federal Reserve Bank in process of collection.....			
Other resources.....			
Totals.....	\$649,623 85	\$738,514 57	\$1,388,138 42
LIABILITIES.			
Capital paid in.....	\$200,000 00	\$25,900 00	\$225,900 00
Surplus.....	45,000 00	35,600 00	80,600 00
All undivided profits, less expenses, interest and taxes paid.....	50,811 07		50,811 07
Bills payable with Federal Reserve Bank, other than rediscounts.....			
Bills payable other than with Federal Reserve Bank, including all obligations representing money borrowed, other than rediscounts.....			
Liabilities for rediscount with Federal Reserve Bank.....			
Liabilities for rediscounts other than with Federal Reserve Bank.....			
Deposits due to banks.....			
Dividends unpaid.....			
Individual deposits subject to check.....	282,175 67		282,175 67
Savings deposits.....		607,014 57	607,014 57
Demand certificates of deposit.....	9,036 00		9,036 00
Time certificates of deposit.....	52,928 99		52,928 99
Certified checks.....	250 00		250 00
Cashiers' checks.....	9,422 12		9,422 12
State, county and municipal deposits.....		70,000 00	70,000 00
United States and postal savings deposits.....			
Letters of credit and travelers' checks sold for cash and now out- standing.....			
Acceptances executed by or for account of or under guarantee of this bank, except those held by this bank.....			
Liability account acceptances executed to furnish dollar exchange.....			
Other liabilities.....			
Totals.....	\$649,623 85	\$738,514 57	\$1,388,138 42
Interest earned, not collected, not included in resources or liabilities.....			

THE BANK OF LAKE. LAKEPORT.

Incorporated March 10, 1874.

68

Officers—M. S. Sayre, President; Jos. Levy, F. C. Stitser, Vice Presidents; Fred A. Greene, Cashier and Secretary; D. W. Greene, Assistant Cashier and Assistant Secretary.
 Directors—F. C. Stitser, Burt G. Sayre, Fred A. Greene, Jos. Levy, M. S. Sayre, W. E. Greene, W. C. Moore.

STATEMENT OF JUNE 30, 1923.

	Commercial	Savings	Combined
RESOURCES.			
Loans and discounts, including rediscounts.....	\$231,622 55		
Bankers' acceptances, including rediscounts.....			
Notes, drafts or bills of exchange, including rediscounts.....			
Overdrafts.....	277 46		
Customers' liability account acceptances.....			
Liability of foreign banks and bankers' account of acceptances.....			
United States securities owned.....	48,713 24		
All other bonds, warrants and securities, including premium thereon, less all offsetting bond adjustment accounts.....	77,031 19		
Bank premises, furniture and fixtures and safe deposit vaults.....	32,309 53		
Other real estate owned.....			
Due from Federal Reserve Bank.....			
Due from other banks.....	64,513 58		
Actual cash on hand.....	33,198 66		
Exchanges for clearing house.....			
Cheques and other cash items.....			
Items with Federal Reserve Bank in process of collection.....			
Other resources.....			
Total.....	\$487,666 21		
LIABILITIES.			
Capital paid in.....	\$50,070 00		
Surplus.....	20,000 00		
All undivided profits, less expenses, interest and taxes paid.....	36,384 72		
Bills payable with Federal Reserve Bank, other than rediscounts.....			
Bills payable other than with Federal Reserve Bank, including all obligations representing money borrowed, other than rediscounts.....			
Liabilities for rediscount with Federal Reserve Bank.....			
Liabilities for rediscounts other than with Federal Reserve Bank.....			
Deposits due to banks.....			
Dividends unpaid.....	342 50		
Individual deposits subject to check.....	172,710 00		
Savings deposits.....			
Demand certificates of deposit.....			
Time certificates of deposit.....	165,158 99		
Certified checks.....			
Cashiers' checks.....			
State, county and municipal deposits.....	43,000 00		
United States and postal savings deposits.....			
Letters of credit and travelers' checks sold for cash and now out- standing.....			
Acceptances executed by or for account of or under guarantee of this bank, except those held by this bank.....			
Liability account acceptances executed to furnish dollar exchange.....			
Other liabilities.....			
Total.....	\$487,666 21		
Interest earned, not collected, not included in resources or liabilities.....	\$5,800 00		

BANK OF WATSONVILLE. WATSONVILLE.

Incorporated May 11, 1874.

71

Officers—H. S. Fletcher, President; L. W. Sanborn, Vice President; W. R. Radeliff, Secretary, Cashier and Treasurer.
 Directors—H. S. Fletcher, L. W. Sanborn, L. S. Alexander, H. E. Fletcher, W. R. Radeliff.

STATEMENT OF JUNE 30, 1923.

	Commercial	Savings	Combined
RESOURCES.			
Loans and discounts, including rediscounts.....	\$340,198 13		
Bankers' acceptances, including rediscounts.....			
Notes, drafts or bills of exchange, including rediscounts.....			
Overdrafts.....	49		
Customers' liability account acceptances.....	2,250 00		
Liability of foreign banks and bankers' account of acceptances.....			
United States securities owned.....	50,000 00		
All other bonds, warrants and securities, including premium thereon, less all offsetting bond adjustment accounts.....			
Bank premises, furniture and fixtures and safe deposit vaults.....	35,000 00		
Other real estate owned.....			
Due from Federal Reserve Bank.....			
Due from other banks.....	86,202 30		
Actual cash on hand.....	39,164 96		
Exchanges for clearing house.....			
Checks and other cash items.....	483 80		
Items with Federal Reserve Bank in process of collection.....			
Other resources.....			
Total.....	\$553,299 68		
LIABILITIES.			
Capital paid in.....	\$100,000 00		
Surplus.....	100,000 00		
All undivided profits, less expenses, interest and taxes paid.....	33,206 16		
Bills payable with Federal Reserve Bank, other than rediscounts.....			
Bills payable other than with Federal Reserve Bank, including all obligations representing money borrowed, other than rediscounts.....			
Liabilities for rediscount with Federal Reserve Bank.....			
Liabilities for rediscount other than with Federal Reserve Bank.....			
Deposits due to banks.....			
Dividends unpaid.....	6,000 00		
Individual deposits subject to check.....	309,604 88		
Savings deposits.....			
Demand certificates of deposit.....	2,988 64		
Time certificates of deposit.....			
Certified checks.....	1,500 00		
Cashiers' checks.....			
State, county and municipal deposits.....			
United States and postal savings deposits.....			
Letters of credit and travelers' checks sold for cash and now out- standing.....			
Acceptances executed by or for account of or under guarantee of this bank, except those held by this bank.....			
Liability account acceptances executed to furnish dollar exchange.....			
Other liabilities.....			
Total.....	\$553,299 68		
Interest earned, not collected, not included in resources or liabilities.....	\$4,000 00		

BANK OF TEHAMA COUNTY. RED BLUFF.

Incorporated September 5, 1874.

72

Officers—Erle Gans, President; Henry C. Swain, Vice President; W. G. Moore, Cashier.
 Directors—W. E. Wilcox, Erle Gans, Henry C. Swain, F. E. Cushing, U. B. Tyler, O. C. Combs, W. G. Moore.

STATEMENT OF JUNE 30, 1923.

	Commercial	Savings	Combined
RESOURCES.			
Loans and discounts, including rediscounts.....	\$1,548,141 00	\$347,672 00	\$1,895,813 00
Bankers' acceptances, including rediscounts.....			
Notes, drafts or bills of exchange, including rediscounts.....			
Overdrafts.....	122 52		122 52
Customers' liability account acceptances.....			
Liability of foreign banks and bankers' account of acceptances.....			
United States securities owned.....	111,320 00	45,112 50	156,432 50
All other bonds, warrants and securities, including premium thereon, less all offsetting bond adjustment accounts.....	483,144 73		483,144 73
Bank premises, furniture and fixtures and safe deposit vaults.....	51,146 81	50,000 00	101,146 81
Other real estate owned.....	5,848 24		5,848 24
Duc from Federal Reserve Bank.....			
Duc from other banks.....	215,572 07	42,658 81	258,230 88
Actual cash on hand.....	96,844 85	11,530 46	108,375 31
Exchanges for clearing house.....			
Checks and other cash items.....	6,252 56		6,252 56
Items with Federal Reserve Bank in process of collection.....			
Other resources.....	2,101 74		2,101 74
Totals.....	\$2,520,494 52	\$496,973 77	\$3,017,468 29
LIABILITIES.			
Capital paid in.....	\$250,000 00	\$50,000 00	\$300,000 00
Surplus.....	150,000 00	10,000 00	160,000 00
All undivided profits, less expenses, interest and taxes paid.....	251,154 40		251,154 40
Bills payable with Federal Reserve Bank, other than rediscounts.....			
Bills payable other than with Federal Reserve Bank, including all obligations representing money borrowed, other than rediscounts.....			
Liabilities for rediscount with Federal Reserve Bank.....			
Liabilities for rediscounts other than with Federal Reserve Bank.....			
Deposits due to banks.....			
Dividends unpaid.....	6,266 00		6,266 00
Individual deposits subject to check.....	696,951 20		696,951 20
Savings deposits.....		436,973 77	436,973 77
Demand certificates of deposit.....	90,955 49		90,955 49
Time certificates of deposit.....	1,014,014 00		1,014,014 00
Certified checks.....	1,504 00		1,504 00
Cashiers' checks.....			
State, county and municipal deposits.....	58,749 43		58,749 43
United States and postal savings deposits.....			
Letters of credit and travelers' checks sold for cash and now out- standing.....	900 00		900 00
Acceptances executed by or for account of or under guarantee of this bank, except those held by this bank.....			
Liability account acceptances executed to furnish dollar exchange.....			
Other liabilities.....			
Totals.....	\$2,520,494 52	\$496,973 77	\$3,017,468 29
Interest earned, not collected, not included in resources or liabilities.....	\$41,000 00		\$41,000 00

THE FARMERS BANK OF WHEATLAND. WHEATLAND.

Incorporated October 21, 1874.

74

Officers—A. C. Stagner, President; Price Blackford, Vice President; Roy Smith, Cashier and Treasurer.
 Directors—A. K. Dam, A. G. Oakley, A. C. Stagner, Dunning Rideout, Price Blackford.

STATEMENT OF JUNE 30, 1923.

	Commercial	Savings	Combined
RESOURCES.			
Loans and discounts, including rediscounts.....	\$54,875 69	\$54,850 00	\$109,725 69
Bankers' acceptances, including rediscounts.....	-----	-----	-----
Notes, drafts or bills of exchange, including rediscounts.....	-----	-----	-----
Overdrafts.....	126 79	-----	126 79
Customers' liability account acceptances.....	-----	-----	-----
Liability of foreign banks and bankers' account of acceptances.....	-----	-----	-----
United States securities owned.....	1,365 00	64,282 38	65,647 38
All other bonds, warrants and securities, including premium thereon, less all offsetting bond adjustment accounts.....	68,727 70	177,747 03	246,474 73
Bank premises, furniture and fixtures and safe deposit vaults.....	8,203 94	-----	8,203 94
Other real estate owned.....	-----	-----	-----
Due from Federal Reserve Bank.....	12,093 99	5,673 62	17,767 61
Due from other banks.....	-----	-----	-----
Actual cash on hand.....	13,905 58	7,476 27	21,381 85
Exchanges for clearing house.....	-----	-----	-----
Checks and other cash items.....	1 75	-----	1 75
Items with Federal Reserve Bank in process of collection.....	-----	-----	-----
Other resources.....	502 36	-----	502 36
Totals.....	\$159,802 80	\$310,029 30	\$469,832 10
LIABILITIES.			
Capital paid in.....	\$25,000 00	\$13,400 00	\$38,400 00
Surplus.....	2,500 00	15,500 00	18,000 00
All undivided profits, less expenses, interest and taxes paid.....	4,496 18	-----	4,496 18
Bills payable with Federal Reserve Bank, other than rediscounts.....	-----	-----	-----
Bills payable other than with Federal Reserve Bank, including all obligations representing money borrowed, other than rediscounts.....	-----	-----	-----
Liabilities for rediscount with Federal Reserve Bank.....	-----	-----	-----
Liabilities for rediscounts other than with Federal Reserve Bank.....	-----	-----	-----
Deposits due to banks.....	-----	-----	-----
Dividends unpaid.....	1,845 00	-----	1,845 00
Individual deposits subject to check.....	108,825 47	-----	108,825 47
Savings deposits.....	-----	281,129 30	281,129 30
Demand certificates of deposit.....	1,996 15	-----	1,996 15
Time certificates of deposit.....	-----	-----	-----
Certified checks.....	-----	-----	-----
Cashiers' checks.....	-----	-----	-----
State, county and municipal deposits.....	12,000 00	-----	12,000 00
United States and postal savings deposits.....	-----	-----	-----
Letters of credit and travelers' checks sold for cash and now out- standing.....	-----	-----	-----
Acceptances executed by or for account of or under guarantee of this bank, except those held by this bank.....	-----	-----	-----
Liability account acceptances executed to furnish dollar exchange.....	-----	-----	-----
Other liabilities.....	3,140 00	-----	3,140 00
Totals.....	\$159,802 80	\$310,029 30	\$469,832 10
Interest earned, not collected, not included in resources or liabilities.....	\$875 00	\$1,050 00	\$1,925 00

FARMERS' SAVINGS BANK. LAKEPORT.

Incorporated December 14, 1874.

75

Officers—F. H. Boggs, President and Treasurer; H. C. Boggs, Vice President; Geo. H. Voss, Cashier and Secretary; Geo. R. Smith, Cashier Kelseyville Branch.
Directors—F. H. Boggs, H. C. Boggs, Geo. H. Voss, Andrew Smith, B. A. Price, W. D. Rantz, L. Hendricks.

STATEMENT OF JUNE 30, 1923.

	Commercial	Savings	Combined
RESOURCES.			
Loans and discounts, including rediscounts.....	\$224,612 60	\$233,274 80	\$457,887 40
Bankers' acceptances, including rediscounts.....			
Notes, drafts or bills of exchange, including rediscounts.....			
Overdrafts.....	827 12		827 12
Customers' liability account acceptances.....			
Liability of foreign banks and bankers' account of acceptances.....			
United States securities owned.....	68,243 09	38,713 89	106,956 98
All other bonds, warrants and securities, including premium thereon.....			
less all offsetting bond adjustment accounts.....	3,376 70	21,300 00	27,676 70
Bank premises, furniture and fixtures and safe deposit vaults.....	23,000 00		23,000 00
Other real estate owned.....			
Due from Federal Reserve Bank.....	62,981 65		62,981 65
Due from other banks.....	31,919 81	12,390 56	44,310 37
Actual cash on hand.....			
Exchanges for clearing house.....	850 01		850 01
Checks and other cash items.....			
Items with Federal Reserve Bank in process of collection.....	639 07		639 07
Other resources.....			
Totals.....	\$416,450 05	\$308,679 25	\$725,129 30
LIABILITIES.			
Capital paid in.....	\$80,000 00	\$20,000 00	\$100,000 00
Surplus.....	20,000 00	5,000 00	25,000 00
All undivided profits, less expenses, interest and taxes paid.....	31,105 67	11,156 19	42,261 86
Bills payable with Federal Reserve Bank, other than rediscounts.....			
Bills payable other than with Federal Reserve Bank, including all obligations representing money borrowed, other than rediscounts.....			
Liabilities for rediscount with Federal Reserve Bank.....			
Liabilities for rediscounts other than with Federal Reserve Bank.....			
Deposits due to banks.....			
Dividends unpaid.....			
Individual deposits subject to check.....	245,194 82		245,194 82
Savings deposits.....		272,403 06	272,403 06
Demand certificates of deposit.....			
Time certificates of deposit.....			
Certified checks.....			
Cashiers' checks.....			
State, county and municipal deposits.....	40,000 00		40,000 00
United States and postal savings deposits.....			
Letters of credit and travelers' checks sold for cash and now outstanding.....			
Acceptances executed by or for account of or under guarantee of this bank, except those held by this bank.....			
Liability account acceptances executed to furnish dollar exchange.....			
Other liabilities.....	149 56	120 00	269 56
Totals.....	\$416,450 05	\$308,679 25	\$725,129 30
Interest earned, not collected, not included in resources or liabilities.....	\$4,799 27	\$4,807 96	\$9,607 23

NOTE.—The above statement includes the business of a branch office at Kelseyville.

MERCED SECURITY SAVINGS BANK. MERCED.

Incorporated March 11, 1875.

76

Officers—L. R. Fancher, President; M. D. Wood, First Vice President and Manager; J. H. Simonson, Second Vice President; J. P. Gagliardo, Third Vice President; Geo. S. Bloss, Jr., Fourth Vice President; H. B. Stoddard, Cashier and Assistant Manager; O. A. Turner, Clarke P. Ralston, F. B. Fancher, H. M. Hambley, K. E. Wood, Assistant Cashiers; A. J. Thomas, H. W. Gallison, Tellers.

Directors—L. R. Fancher, A. C. Fancher, J. P. Gagliardo, Geo. S. Bloss, Jr., J. H. Simonson, J. D. Wood, D. Lucchesi, Clarke P. Ralston, F. B. Wood, M. D. Wood, H. B. Stoddard.

STATEMENT OF JUNE 30, 1923.

	Commercial	Savings	Combined
RESOURCES.			
Loans and discounts, including rediscounts.....	\$1,217,836 52	\$1,818,781 45	\$3,036,617 97
Bankers' acceptances, including rediscounts.....			
Notes, drafts or bills of exchange, including rediscounts.....			
Overdrafts.....	7,610 87		7,610 87
Customers' liability account acceptances.....			
Liability of foreign banks and bankers' account of acceptances.....			
United States securities owned.....		71,800 00	71,800 00
All other bonds, warrants and securities, including premium thereon, less all offsetting bond adjustment accounts.....	160,200 73	218,250 00	378,550 73
Bank premises, furniture and fixtures and safe deposit vaults.....		69,000 00	69,000 00
Other real estate owned.....	35,673 94	26,219 27	61,893 21
Due from Federal Reserve Bank.....			
Due from other banks.....	187,658 98	178,775 85	366,434 83
Actual cash on hand.....	92,484 96	52,231 49	144,716 45
Exchanges for clearing house.....			
Checks and other cash items.....	33,875 08		33,875 08
Items with Federal Reserve Bank in process of collection.....			
Other resources.....			
Totals.....	\$1,735,341 08	\$2,435,158 06	\$4,170,499 14
LIABILITIES.			
Capital paid in.....	\$150,000 00	\$150,000 00	\$300,000 00
Surplus.....	50,000 00	50,000 00	100,000 00
All undivided profits, less expenses, interest and taxes paid.....	55,000 00	70,000 00	125,000 00
Bills payable with Federal Reserve Bank, other than rediscounts.....			
Bills payable other than with Federal Reserve Bank, including all obligations representing money borrowed, other than rediscounts.....	175,000 00		175,000 00
Liabilities for rediscount with Federal Reserve Bank.....			
Liabilities for rediscounts other than with Federal Reserve Bank.....			
Deposits due to banks.....	10,105 44		10,105 44
Dividends unpaid.....		15,000 00	15,000 00
Individual deposits subject to check.....	1,230,794 45		1,230,794 45
Savings deposits.....		2,025,844 48	2,025,844 48
Demand certificates of deposit.....	413 86		413 86
Time certificates of deposit.....			
Certified checks.....			
Cashiers' checks.....	10,894 09		10,894 09
State, county and municipal deposits.....	50,000 00	119,219 23	169,219 23
United States and postal savings deposits.....			
Letters of credit and travelers' checks sold for cash and now out- standing.....			
Acceptances executed by or for account of or under guarantee of this bank, except those held by this bank.....			
Liability account acceptances executed to foreign dollar exchange.....			
Other liabilities.....	3,133 24	5,094 35	8,227 59
Totals.....	\$1,735,341 08	\$2,435,158 06	\$4,170,499 14
Interest earned, not collected, not included in resources or liabilities.....	\$4,265 88	\$7,198 47	\$11,464 35

NOTE.—The above statement includes the business of a branch office at Atwater.

UNITED BANK AND TRUST COMPANY OF CALIFORNIA. SAN FRANCISCO.

Incorporated February 4, 1875.

78

Officers—Rudolph Spreckels, President; W. O. Miles, Vice President; Robert R. Yates, Vice President and Cashier; Adolph P. Scheld, Vice President and Treasurer; L. E. Townsend, W. H. Gille, Assistant Cashiers; J. F. Dorgeloh, Trust Officer.

Directors—Wyatt H. Allen, B. C. Brown, Milton H. Cook, E. T. Cunningham, O. K. Cushing, Frank A. Guernsey, J. M. Henderson, Jr., W. S. Kendall, T. H. Kewin, A. D. de Ligne, Louia R. Lurie, R. D. McElroy, Gavin McNab, W. O. Miles, Robert Oxnard, E. C. Peck, J. M. Perry, James D. Phelan, C. R. Puckhaber, Frederick P. Sayre, Adolph P. Scheld, Howard Spreckels, Rudolph Spreckels, W. T. Summers, Hilliard Welch, W. F. Williamson.

STATEMENT OF JUNE 30, 1923.

	Commercial	Savings	Court Trusts	Private Trusts	Combined
RESOURCES.					
Loans and discounts, including rediscounts.....	\$15,334,043 15	\$15,445,104 73	-----	-----	\$30,779,147 88
Bankers' acceptances, including rediscounts.....	-----	-----	-----	-----	-----
Notes, drafts or bills of exchange, including rediscounts.....	-----	100,000 00	-----	-----	100,000 00
Overdrafts.....	23,788 96	-----	-----	-----	23,788 96
Customers' liability account acceptances.....	10,000 00	-----	-----	-----	10,000 00
Liability of foreign banks and bankers on account of acceptances.....	-----	-----	-----	-----	-----
United States securities owned.....	1,449,582 24	319,125 85	-----	-----	1,768,708 09
All other bonds, warrants and securities, in- cluding premium thereon less all offsetting bond adjustment accounts.....	1,494,943 30	1,515,770 67	\$104,001 55	\$104,001 55	3,218,717 07
Bank premises, furniture and fixtures and safe deposit vaults.....	1,355,627 91	1,298,575 99	-----	-----	2,654,203 90
Other real estate owned.....	45,000 00	319,032 24	-----	-----	364,032 24
Due from Federal Reserve Bank.....	1,730,227 99	633,550 60	-----	-----	2,363,778 59
Due from other banks.....	1,555,012 89	23,469 77	5,232 76	5,232 76	1,588,948 18
Actual cash on hand.....	807,738 60	6,787 30	-----	-----	814,525 90
Exchanges for clearing house.....	540,387 61	-----	-----	-----	540,387 61
Checks and other cash items.....	146,900 33	-----	-----	-----	146,900 33
Items with Federal Reserve Bank in process of collection.....	213,490 35	-----	-----	-----	213,490 35
Advances to court trusts.....	-----	-----	-----	-----	-----
Other resources.....	155,569 19	19,341 87	-----	-----	174,911 06
Totals.....	\$24,862,312 52	\$19,680,759 02	\$109,234 31	\$109,234 31	\$44,761,540 16
LIABILITIES.					
Capital paid in.....	\$3,000,000 00	\$1,300,000 00	\$100,000 00	\$100,000 00	\$4,500,000 00
Surplus.....	365,500 00	166,000 00	4,250 00	4,250 00	540,000 00
Amount segregated for protection of court and private trusts, national banks only.....	-----	-----	-----	-----	-----
All undivided profits, less expenses, interest and taxes paid.....	84,300 03	1,204 03	4,984 31	4,984 31	95,472 68
Bills payable with Federal Reserve Bank other than rediscounts.....	-----	-----	-----	-----	-----
Bills payable other than with Federal Reserve Bank including all obligations representing money borrowed other than rediscounts.....	-----	-----	-----	-----	-----
Liabilities for rediscounts with Federal Reserve Bank.....	1,398,913 98	-----	-----	-----	1,398,913 98
Liabilities for rediscounts other than with Federal Reserve Bank.....	-----	-----	-----	-----	-----
Deposits due to banks.....	1,468,149 00	-----	-----	-----	1,468,149 00
Dividends unpaid.....	225,448 50	-----	-----	-----	225,448 50
Individual deposits subject to check.....	11,230,998 09	-----	-----	-----	11,230,998 09
Savings deposits.....	5,060,566 86	16,998,404 77	-----	-----	22,058,971 63
Demand certificates of deposit.....	43,444 08	-----	-----	-----	43,444 08
Time certificates of deposit.....	348,852 83	35,967 52	-----	-----	384,820 35
Certified checks.....	38,660 16	-----	-----	-----	38,660 16
Cashiers' checks.....	564,057 13	-----	-----	-----	564,057 13
State, county and municipal deposits.....	916,500 00	1,163,000 00	-----	-----	2,079,500 00
United States and postal savings deposits.....	81,078 28	12,105 57	-----	-----	93,183 85

UNITED BANK AND TRUST COMPANY OF CALIFORNIA. SAN FRANCISCO
—Continued.

	Commercial	Savings	Court Trusts	Private Trusts	Combined
LIABILITIES—Continued					
Letters of credit and travelers' checks sold for cash and now outstanding.....	\$1,500 00				\$1,500 00
Acceptances executed by or for account of or under guarantee of this bank, except those held by this bank.....	10,000 00				10,000 00
Liability account acceptances executed to furnish dollar exchange.....					
Deposits of money received from executors, administrators, guardians, assignees, receivers or trustees.....					
Fund for advances to court trusts.....					
Other liabilities.....	24,343 58	\$4,077 13			28,420 71
Totals.....	\$24,862,312 52	\$19,680,759 02	\$109,234 31	\$109,234 31	\$44,761,540 16
Interest earned but not collected, not included in resources or liabilities.....	\$47,032 55	\$364,171 17	\$1,658 32	\$1,658 33	\$414,520 67

TRUST RESOURCES	Court Trusts	TRUST LIABILITIES	Court Trusts
Personal assets received from executors, administrators, guardians, assignees, receivers or trustees.....		Personal assets received from executors, administrators, guardians, assignees, receivers or trustees.....	\$6,366 39
Trust investments, personal property.....	\$127,176 90	Trusts held in capacity of executor, administrator, guardian, assignee, receiver or trustee.....	174,168 06
Trust investments, real property.....	45,743 81	Private trusts, specially designated and construed as court trusts, under supervision.....	
Due from banks.....	7,613 74		
Cash on hand.....			
Total.....	\$180,534 45	Total.....	\$180,534 45

NOTE.—The above statement includes the business of branch offices at Fresno, Modesto, Oak Park, Sacramento, Stockton, Oakdale.

THE MODESTO BANK. MODESTO.

Incorporated October 28, 1873.

84

Officers—J. R. Broughton, President; W. W. Giddings, Geo. A. Cressey, Vice Presidents; D. K. Young, Cashier; N. H. Ford, C. W. Sikes, Assistant Cashiers.
 Directors—J. R. Broughton, W. W. Giddings, Geo. A. Cressey, W. W. Cox, J. J. McMahon, C. M. Maze, V. D. Whitmore, A. H. Turner, C. R. Tillson.

STATEMENT OF JUNE 30, 1923.

	Commercial	Savings	Combined
RESOURCES.			
Loans and discounts, including rediscounts.....	\$1,120,670 63		
Bankers' acceptances, including rediscounts.....			
Notes, drafts or bills of exchange, including rediscounts.....			
Overdrafts.....	2,827 42		
Customers' liability account acceptances.....			
Liability of foreign banks and bankers' account of acceptances.....			
United States securities owned.....			
All other bonds, warrants and securities, including premium thereon, less all offsetting bond adjustment accounts.....	170,842 94		
Bank premises, furniture and fixtures and safe deposit vaults.....	215,746 00		
Other real estate owned.....			
Due from Federal Reserve Bank.....			
Due from other banks.....	113,003 28		
Actual cash on hand.....	92,434 31		
Exchanges for clearing house.....	17,478 58		
Checks and other cash items.....	4,651 65		
Items with Federal Reserve Bank in process of collection.....			
Other resources.....	6,196 66		
Total.....	\$1,743,851 47		
LIABILITIES.			
Capital paid in.....	\$250,000 00		
Surplus.....	75,000 00		
All undivided profits, less expenses, interest and taxes paid.....	77,023 58		
Bills payable with Federal Reserve Bank, other than rediscounts.....			
Bills payable other than with Federal Reserve Bank, including all obligations representing money borrowed, other than rediscounts.....	125,000 00		
Liabilities for rediscount with Federal Reserve Bank.....			
Liabilities for rediscounts other than with Federal Reserve Bank.....			
Deposits due to banks.....	112,382 51		
Dividends unpaid.....	470 00		
Individual deposits subject to check.....	908,247 81		
Savings deposits.....			
Demand certificates of deposit.....	4,307 85		
Time certificates of deposit.....	60,000 00		
Certified checks.....			
Cashiers' checks.....	17,419 72		
State, county and municipal deposits.....	114,000 00		
United States and postal savings deposits.....			
Letters of credit and travelers' checks sold for cash and now out- standing.....			
Acceptances executed by or for account of or under guarantee of this bank, except those held by this bank.....			
Liability account acceptances executed to furnish dollar exchange.....			
Other liabilities.....			
Total.....	\$1,743,851 47		
Interest earned, not collected, not included in resources or liabilities.....			

THE PEOPLES BANK. SACRAMENTO.

Incorporated May 23, 1879.

85

Officers—J. E. Huntoon, President; A. G. Folger, Vice President; S. E. Pope, Cashier; C. E. Gruhler, W. F. Poe, Assistant Cashiers.
 Directors—J. E. Huntoon, A. G. Folger, S. E. Pope, Clinton L. White, L. W. Nickell, B. B. Green, A. L. Hart.

STATEMENT OF JUNE 30, 1923.

	Commercial	Savings	Combined
RESOURCES.			
Loans and discounts, including rediscounts.....	\$876,568 77	\$5,925,922 84	\$6,802,491 61
Bankers' acceptances, including rediscounts.....			
Notes, drafts or bills of exchange, including rediscounts.....			
Overdrafts.....	409 13		409 13
Customers' liability account acceptances.....			
Liability of foreign banks and bankers' account of acceptances.....			
United States securities owned.....	305,957 45	378,288 99	684,246 44
All other bonds, warrants and securities, including premium thereon, less all offsetting bond adjustment accounts.....	38,685 53	455,165 46	493,850 99
Bank premises, furniture and fixtures and safe deposit vaults.....		356,910 95	356,910 95
Other real estate owned.....		119,278 12	119,278 12
Due from Federal Reserve Bank.....	90,380 95	190,000 00	280,380 95
Due from other banks.....	61,941 02	79,145 70	141,086 72
Actual cash on hand.....	60,379 25	52,162 74	112,541 99
Exchanges for clearing house.....	28,347 62	7,839 58	36,187 20
Checks and other cash items.....	12,266 69	3,797 62	16,064 31
Items with Federal Reserve Bank in process of collection.....			
Other resources.....	1,123 75	11 00	1,134 75
Totals.....	\$1,476,060 16	\$7,658,523 00	\$9,045,583 16
LIABILITIES.			
Capital paid in.....	\$350,000 00	\$450,000 00	\$800,000 00
Surplus.....	65,000 00	92,500 00	157,500 00
All undivided profits, less expenses, interest and taxes paid.....	59,735 59	94,947 75	154,683 34
Bills payable with Federal Reserve Bank, other than rediscounts.....			
Bills payable other than with Federal Reserve Bank, including all obligations representing money borrowed, other than rediscounts.....			
Liabilities for rediscount with Federal Reserve Bank.....			
Liabilities for rediscounts other than with Federal Reserve Bank.....			
Deposits due to banks.....			
Dividends unpaid.....	24,155 28	2,244 17	26,399 45
Individual deposits subject to check.....	862,332 12		862,332 12
Savings deposits.....		6,349,765 09	6,349,765 09
Demand certificates of deposit.....	2,415 80		2,445 80
Time certificates of deposit.....		38,665 99	38,665 99
Certified checks.....	446 67		146 67
Cashiers' checks.....	26,113 45		26,113 45
State, county and municipal deposits.....	85,000 00	540,000 00	625,000 00
United States and postal savings deposits.....			
Letters of credit and travelers' checks sold for cash and now out- standing.....			
Acceptances executed by or for account of or under guarantee of this bank, except those held by this bank.....			
Liability account acceptances executed to furnish dollar exchange.....			
Other liabilities.....	831 25	400 00	1,231 25
Totals.....	\$1,476,060 16	\$7,568,523 00	\$9,044,583 16
Interest earned, not collected, not included in resources or liabilities.....			

BANK OF WILLOWS. WILLOWS.

Incorporated September 30, 1880.

86

Officers—Frank Moody, President; P. H. Green, Vice President and Cashier; C. R. Wickes, E. M. Garrison, Assistant Cashiers.
 Directors—Frank Moody, P. H. Green, T. Harrington, James Boyd, C. M. French, A. Cartenberg, E. C. Longmire.

STATEMENT OF JUNE 30, 1923.

	Commercial	Savings	Combined
RESOURCES.			
Loans and discounts, including rediscounts.....	\$984,210 40	\$640,014 03	\$1,624,224 43
Bankers' acceptances, including rediscounts.....			
Notes, drafts or bills of exchange, including rediscounts.....			
Overdrafts.....	1,663 78		1,663 78
Customers' liability account acceptances.....			
Liability of foreign banks and bankers' account of acceptances.....			
United States securities owned.....	72,618 65	127,567 63	200,186 28
All other bonds, warrants and securities, including premium thereon, less all offsetting bond adjustment accounts.....	117,411 50	121,572 55	238,984 05
Bank premises, furniture and fixtures and safe deposit vaults.....		30,000 00	30,000 00
Other real estate owned.....	44,317 79	8,791 43	53,109 22
Due from Federal Reserve Bank.....			
Due from other banks.....	152,478 41	122,967 46	275,445 87
Actual cash on hand.....	61,016 64	25,000 00	86,016 64
Exchanges for clearing house.....			
Checks and other cash items.....	13,008 08		13,008 08
Items with Federal Reserve Bank in process of collection.....			
Other resources.....	24,212 00		24,212 00
Totals.....	\$1,470,937 25	\$1,075,913 10	\$2,546,850 35
LIABILITIES.			
Capital paid in.....	\$250,000 00	\$50,000 00	\$300,000 00
Surplus.....	150,000 00	75,000 00	225,000 00
All undivided profits, less expenses, interest and taxes paid.....	54,992 76		5,992 76
Bills payable with Federal Reserve Bank, other than rediscounts.....			
Bills payable other than with Federal Reserve Bank, including all obligations representing money borrowed, other than rediscounts.....			
Liabilities for rediscount with Federal Reserve Bank.....			
Liabilities for rediscounts other than with Federal Reserve Bank.....			
Deposits due to banks.....			
Dividends unpaid.....			
Individual deposits subject to check.....	518,460 34		518,460 34
Savings deposits.....		950,913 10	950,913 10
Demand certificates of deposit.....	18,633 90		18,633 90
Time certificates of deposit.....	369,909 88		36,909 88
Certified checks.....	6 00		6 00
Cashiers' checks.....			
State, county and municipal deposits.....	108,934 37		108,934 37
United States and postal savings deposits.....			
Letters of credit and travelers' checks sold for cash and now out- standing.....			
Acceptances executed by or for account of or under guarantee of this bank, except those held by this bank.....			
Liability account acceptances executed to furnish dollar exchange.....			
Other liabilities.....			
Totals.....	\$1,470,937 25	\$1,075,913 10	\$2,546,850 35
Interest earned, not collected, not included in resources or liabilities.....	\$28,000 00	\$24,000 00	\$52,000 00

CITY BANK. STOCKTON.

Incorporated July 5, 1882.

88

Officers—A. D. Rothenbush, President; George E. Catts, Vice President; W. H. Lyons, Cashier and Treasurer; W. N. Harrison, Secretary and Assistant Cashier.
 Directors—G. A. Atherton, George E. Catts, Fred P. Clark, Joseph Fyfe, A. B. Lang, George W. Leister, R. T. Melton, Herman C. Meyer, A. D. Rothenbush, J. K. Wagner, D. I. Waltz.

STATEMENT OF JUNE 30, 1923.

	Commercial	Savings	Combined
RESOURCES.			
Loans and discounts, including rediscounts.....	\$997,625 82	\$1,303,078 09	\$2,300,703 91
Bankers' acceptances, including rediscounts.....			
Notes, drafts or bills of exchange, including rediscounts.....			2,611 71
Overdrafts.....	2,611 71		
Customers' liability account acceptances.....			
Liability of foreign banks and bankers' account of acceptances.....			
United States securities owned.....	295,000 00	451,978 51	746,978 51
All other bonds, warrants and securities, including premium thereon, less all offsetting bond adjustment accounts.....	92,546 20	602,223 47	694,769 67
Bank premises, furniture and fixtures and safe deposit vaults.....	18,653 09	176,636 01	195,289 10
Other real estate owned.....		809 58	809 58
Due from Federal Reserve Bank.....			
Due from other banks.....	209,656 69	88,060 14	297,716 83
Actual cash on hand.....	118,209 00	80,121 62	198,330 62
Exchanges for clearing house.....	30,902 08	2,261 87	33,163 95
Checks and other cash items.....	4,454 70	16 50	4,471 20
Items with Federal Reserve Bank in process of collection.....			
Other resources.....	6,815 22	185 43	7,000 65
Totals.....	\$1,776,474 51	\$2,705,371 22	\$4,481,845 73
LIABILITIES.			
Capital paid in.....	\$250,000 00	\$150,000 00	\$400,000 00
Surplus.....	100,000 00	75,000 00	175,000 00
All undivided profits, less expenses, interest and taxes paid.....	64,573 15	25,165 29	89,738 44
Bills payable with Federal Reserve Bank, other than rediscounts.....			
Bills payable other than with Federal Reserve Bank, including all obligations representing money borrowed, other than rediscounts.....			
Liabilities for rediscount with Federal Reserve Bank.....			
Liabilities for rediscounts other than with Federal Reserve Bank.....			
Deposits due to banks.....	20,321 12		20,321 12
Dividends unpaid.....	12,552 50		12,552 50
Individual deposits subject to check.....	1,063,239 93		1,063,239 93
Savings deposits.....		2,075,205 93	2,075,205 93
Demand certificates of deposit.....	7,050 21		7,050 21
Time certificates of deposit.....	246,159 77		246,159 77
Certified checks.....	1,157 52		1,157 52
Cashiers' checks.....	11,420 31		11,420 31
State, county and municipal deposits.....		380,000 00	380,000 00
United States and postal savings deposits.....			
Letters of credit and travelers' checks sold for cash and now out- standing.....			
Acceptances executed by or for account of or under guarantee of this bank, except those held by this bank.....			
Liability account acceptances executed to furnish dollar exchange.....			
Other liabilities.....			
Totals.....	\$1,776,474 51	\$2,705,371 22	\$4,481,845 73
Interest earned, not collected, not included in resources or liabilities.....		\$24,171 91	

THE BANK OF ST. HELENA. ST. HELENA.

Incorporated August 9, 1882.

89

Officers—C. H. Greenfield, President; A. A. Watson, Vice President; Frank Pellet, Cashier; L. G. Clark, Assistant Cashier.
 Directors—C. H. Greenfield, A. A. Watson, Leon Bocqueraz, B. Bruck, L. A. Stern, L. F. Sander, Frank Pellet.

STATEMENT OF JUNE 30, 1923.

	Commercial	Savings	Combined
RESOURCES.			
Loans and discounts, including rediscounts.....	\$142,730 00	\$279,325 00	\$422,055 00
Bankers' acceptances, including rediscounts.....			
Notes, drafts or bills of exchange, including rediscounts.....			
Overdrafts.....			
Customers' liability account acceptances.....			
Liability of foreign banks and bankers' account of acceptances.....			
United States securities owned.....	4,394 00	27,818 57	32,212 57
All other bonds, warrants and securities, including premium thereon, less all offsetting bond adjustment accounts.....	35,472 50	316,630 43	352,102 93
Bank premises, furniture and fixtures and safe deposit vaults.....	10,000 00		10,000 00
Other real estate owned.....			
Due from Federal Reserve Bank.....	15,500 00	17,000 00	32,500 00
Due from other banks.....	19,803 82	32,359 41	52,163 23
Actual cash on hand.....	8,545 65	6,739 03	15,284 68
Exchanges for clearing house.....			
Checks and other cash items.....			
Items with Federal Reserve Bank in process of collection.....			
Other resources.....	269 20		269 20
Totals.....	\$236,715 17	\$679,872 44	\$916,587 61
LIABILITIES.			
Capital paid in.....	\$50,000 00	\$35,000 00	\$85,000 00
Surplus.....	12,500 00	26,000 00	38,500 00
All undivided profits, less expenses, interest and taxes paid.....	9,612 36	12,437 60	22,049 96
Bills payable with Federal Reserve Bank, other than rediscounts.....			
Bills payable other than with Federal Reserve Bank, including all obligations representing money borrowed, other than rediscounts.....			
Liabilities for rediscount with Federal Reserve Bank.....			
Liabilities for rediscounts other than with Federal Reserve Bank.....			
Deposits due to banks.....			
Dividends unpaid.....	589 50		589 50
Individual deposits subject to check.....	155,871 91		155,871 91
Savings deposits.....		606,434 84	606,434 84
Demand certificates of deposit.....			
Time certificates of deposit.....			
Certified checks.....	141 40		141 40
Cashiers' checks.....			
State, county and municipal deposits.....	8,000 00		8,000 00
United States and postal savings deposits.....			
Letters of credit and travelers' checks sold for cash and now out- standing.....			
Acceptances executed by or for account of or under guarantee of this bank, except those held by this bank.....			
Liability account acceptances executed to furnish dollar exchange.....			
Other liabilities.....			
Totals.....	\$236,715 17	\$679,872 44	\$916,587 61
Interest earned, not collected, not included in resources or liabilities.....	\$2,060 00	\$3,425 00	\$5,485 00

SISKIYOU COUNTY BANK. YREKA.

Incorporated September 11, 1882.

90

Officers—Fred E. Wadsworth, President; J. P. Churchill, Vice President; K. S. Iffland, Assistant Secretary, Assistant Cashier and Assistant Treasurer.
 Directors—J. P. Churchill, A. E. Huseman, C. E. Gillis, E. H. Julien, Fred E. Wadsworth.

STATEMENT OF JUNE 30, 1923.

	Commercial	Savings	Combined
RESOURCES.			
Loans and discounts, including rediscounts.....	\$330,644 11		
Bankers' acceptances, including rediscounts.....			
Notes, drafts or bills of exchange, including rediscounts.....			
Overdrafts.....	46 24		
Customers' liability account acceptances.....			
Liability of foreign banks and bankers' account of acceptances.....			
United States securities owned.....	133,371 99		
All other bonds, warrants and securities, including premium thereon, less all offsetting bond adjustment accounts.....	86,483 31		
Bank premises, furniture and fixtures and safe deposit vaults.....	23,139 32		
Other real estate owned.....	13,095 32		
Due from Federal Reserve Bank.....	10,000 00		
Due from other banks.....	68,857 95		
Actual cash on hand.....	54,265 25		
Exchanges for clearing house.....	4,973 38		
Checks and other cash items.....	1,413 37		
Items with Federal Reserve Bank in process of collection.....			
Other resources.....	228 92		
Total.....	\$726,519 16		
LIABILITIES.			
Capital paid in.....	\$100,000 00		
Surplus.....	100,000 00		
All undivided profits, less expenses, interest and taxes paid.....	21,264 49		
Bills payable with Federal Reserve Bank, other than rediscounts.....			
Bills payable other than with Federal Reserve Bank, including all obligations representing money borrowed, other than rediscounts.....			
Liabilities for rediscount with Federal Reserve Bank.....			
Liabilities for rediscounts other than with Federal Reserve Bank.....			
Deposits due to banks.....	34,848 67		
Dividends unpaid.....			
Individual deposits subject to check.....	378,991 96		
Savings deposits.....			
Demand certificates of deposit.....	5,558 10		
Time certificates of deposit.....			
Certified checks.....	31 00		
Cashiers' checks.....			
State, county and municipal deposits.....	85,824 94		
United States and postal savings deposits.....			
Letters of credit and travelers' checks sold for cash and now out- standing.....			
Acceptances executed by or for account of or under guarantee of this bank, except those held by this bank.....			
Liability account acceptances executed to furnish dollar exchange.....			
Other liabilities.....			
Total.....	\$726,519 16		
Interest earned, not collected, not included in resources or liabilities.....	\$4,000 00		

THE BANK OF YOLO. WOODLAND.

Incorporated January 27, 1883.

91

Officers—G. N. Merritt, President; R. W. Browning, E. B. Hayward, Vice Presidents.
 Directors—G. N. Merritt, R. W. Browning, E. B. Hayward, J. E. Bandy, T. R. Lowe, G. H. Hecke,
 C. T. Oeste, M. T. Emmert, J. D. Baird, Jr.

STATEMENT OF JUNE 30, 1923.

	Commercial	Savings	Combined
RESOURCES.			
Loans and discounts, including rediscounts	\$491,225 31	\$792,445 96	\$1,283,671 27
Bankers' acceptances, including rediscounts			
Notes, drafts or bills of exchange, including rediscounts			
Overdrafts	223 99		223 99
Customers' liability account acceptances			
Liability of foreign banks and bankers' account of acceptances			
United States securities owned	1,000 00	100,141 20	101,141 20
All other bonds, warrants and securities, including premium thereon, less all offsetting bond adjustment accounts	145,697 16	222,763 73	368,460 89
Bank premises, furniture and fixtures and safe deposit vaults	68,784 17		68,784 17
Other real estate owned	9,987 41	84,210 35	94,197 76
Due from Federal Reserve Bank			
Due from other banks	27,356 54	8 03	27,364 57
Actual cash on hand	41,595 71	28,291 24	69,886 95
Exchanges for clearing house			
Checks and other cash items	18 07	131 56	149 63
Items with Federal Reserve Bank in process of collection			
Other resources	1,662 96	15 00	1,677 96
Totals	\$787,551 32	\$1,228,007 07	\$2,015,558 39
LIABILITIES.			
Capital paid in	\$200,000 00	\$130,000 00	\$330,000 00
Surplus	3,200 00		3,200 00
All undivided profits, less expenses, interest and taxes paid	6,887 91		6,887 91
Bills payable with Federal Reserve Bank, other than rediscounts			
Bills payable other than with Federal Reserve Bank, including all obligations representing money borrowed, other than rediscounts	158,500 00		158,500 00
Liabilities for rediscount with Federal Reserve Bank			
Liabilities for rediscounts other than with Federal Reserve Bank			
Deposits due to banks			
Dividends unpaid	13,200 00		13,200 00
Individual deposits subject to check	332,492 94		332,492 94
Savings deposits		1,097,996 23	1,097,996 23
Demand certificates of deposit	7,644 61		7,644 61
Time certificates of deposit	65,395 30		65,395 30
Certified checks			
Cashiers' checks			
State, county and municipal deposits			
United States and postal savings deposits			
Letters of credit and travelers' checks sold for cash and now out- standing			
Acceptances executed by or for account of or under guarantee of this bank, except those held by this bank			
Liability account acceptances executed to furnish dollar exchange			
Other liabilities	230 56	10 84	241 40
Totals	\$787,551 32	\$1,228,007 07	\$2,015,558 39
Interest earned, not collected, not included in resources or liabilities	\$3,104 44	\$14,927 74	\$18,032 18

NOTE.—The above statement includes the business of a branch office at Davis.

THE BANK OF LOS GATOS. LOS GATOS.

Incorporated November 9, 1883.

93

Officers, J. A. Case, President; J. D. Farwell, I. D. Mabie, Vice Presidents; N. W. McGrady, Cashier;
M. J. Vertin, Martin L. LePevre, Assistant Cashiers.
Directors—J. A. Case, J. D. Farwell, S. D. Balch, I. D. Mabie, G. S. McMurtry.

STATEMENT OF JUNE 30, 1923.

	Commercial	Savings	Combined
RESOURCES.			
Loans and discounts, including rediscounts.....	\$351,147 90	\$910,473 61	\$1,261,621 51
Bankers' acceptances, including rediscounts.....			
Notes, drafts or bills of exchange, including rediscounts.....			
Overdrafts.....	334 38		334 38
Customers' liability account acceptances.....			
Liability of foreign banks and bankers' account of acceptances.....	4,750 00	80,395 44	85,145 44
United States securities owned.....			
All other bonds, warrants and securities, including premium thereon less all offsetting bond adjustment accounts.....	136,775 08	74,705 00	211,480 08
Bank premises, furniture and fixtures and safe deposit vaults.....	4,000 00		4,000 00
Other real estate owned.....			
Due from Federal Reserve Bank.....			
Due from other banks.....	71,147 82	82,575 67	153,723 49
Actual cash on hand.....	35,295 98	31,250 52	66,546 50
Exchanges for clearing house.....			
Checks and other cash items.....	3,706 35		3,706 35
Items with Federal Reserve Bank in process of collection.....			
Other resources.....			
Totals.....	\$607,157 51	\$1,179,400 24	\$1,786,557 75
LIABILITIES.			
Capital paid in.....	\$50,000 00	\$50,000 00	\$100,000 00
Surplus.....	20,000 00	60,000 00	80,000 00
All undivided profits, less expenses, interest and taxes paid.....	8,116 11	8,161 62	16,277 73
Bills payable with Federal Reserve Bank, other than rediscounts.....			
Bills payable other than with Federal Reserve Bank, including all obligations representing money borrowed, other than rediscounts.....			
Liabilities for rediscount with Federal Reserve Bank.....			
Liabilities for rediscounts other than with Federal Reserve Bank.....			
Deposits due to banks.....			
Dividends unpaid.....	300 00		300 00
Individual deposits subject to check.....	453,741 97		453,741 97
Savings deposits.....		1,036,238 62	1,036,238 62
Demand certificates of deposit.....	3,843 90		3,843 90
Time certificates of deposit.....	24,870 98		24,870 98
Certified checks.....	1,225 00		1,225 00
Cashiers' checks.....			
State, county and municipal deposits.....	44,805 20	25,000 00	69,805 20
United States and postal savings deposits.....			
Letters of credit and travelers' checks sold for cash and now outstanding.....			
Acceptances executed by or for account of or under guarantee of this bank, except those held by this bank.....			
Liability account acceptances executed to furnish dollar exchange.....			
Other liabilities.....	251 35		251 35
Totals.....	\$607,157 51	\$1,179,400 24	\$1,786,557 75
Interest earned, not collected, not included in resources or liabilities.....	\$8,000 00	\$16,500 00	\$24,500 00

GLENDORA BANK. GLENDORA.

Incorporated December 8, 1884.

96

Officers—W. F. Boye, President; J. J. West, Vice President; R. C. Swain, Cashier and Secretary.
 Directors—W. F. Boye, J. W. Cullen, A. E. Engelhardt, Mans Hopper, G. C. Pearman, J. J. West,
 Arthur Venberg.

STATEMENT OF JUNE 30, 1923.

	Commercial	Savings	Combined
RESOURCES.			
Loans and discounts, including rediscounts	\$179,442 97	\$72,541 25	\$251,984 22
Bankers' acceptances, including rediscounts			
Notes, drafts or bills of exchange, including rediscounts			
Overdrafts	2,459 03		2,459 03
Customers' liability account acceptances	2,314 12		2,314 12
Liability of foreign banks and bankers' account of acceptances			
United States securities owned	5,152 68		5,152 68
All other bonds, warrants and securities, including premium thereon, less all offsetting bond adjustment accounts	41,259 12	16,677 10	57,936 22
Bank premises, furniture and fixtures and safe deposit vaults	13,083 79		13,083 79
Other real estate owned	2,417 40		2,417 40
Due from Federal Reserve Bank			
Due from other banks	28,381 50	9,862 34	38,243 84
Actual cash on hand	13,332 43	2,918 94	16,251 37
Exchanges for clearing house			
Checks and other cash items	1,230 19		1,230 19
Items with Federal Reserve Bank in process of collection			
Other resources			
Totals	\$289,073 23	\$101,999 63	\$391,072 86
LIABILITIES.			
Capital paid in	\$42,000 00	\$25,000 00	\$67,000 00
Surplus	7,000 00	2,500 00	9,500 00
All undivided profits, less expenses, interest and taxes paid	4,542 21	2,967 65	7,509 86
Bills payable with Federal Reserve Bank, other than rediscounts			
Bills payable other than with Federal Reserve Bank, including all obligations representing money borrowed, other than rediscounts	25,000 00		25,000 00
Liabilities for rediscount with Federal Reserve Bank			
Liabilities for rediscounts other than with Federal Reserve Bank			
Deposits due to banks			
Dividends unpaid			
Individual deposits subject to check	148,748 26		148,748 26
Savings deposits		49,673 49	49,673 49
Demand certificates of deposit			
Time certificates of deposit	29,248 26	6,858 49	36,106 75
Certified checks	55 00		55 00
Cashiers' checks	2,567 05		2,567 05
State, county and municipal deposits	29,900 00	15,000 00	44,900 00
United States and postal savings deposits			
Letters of credit and travelers' checks sold for cash and now out- standing			
Acceptances executed by or for account of or under guarantee of this bank, except those held by this bank			
Liability account acceptances executed to furnish dollar exchange			
Other liabilities	12 45		12 45
Totals	\$289,073 23	\$101,999 63	\$391,072 86
Interest earned, not collected, not included in resources or liabilities	\$1,450 00	\$825 00	\$2,275 00

THE BANK OF ARCATA. ARCATA.

Incorporated September 11, 1886.

103

Officers—Wesley W. Stone, President; S. Myers, Vice President; F. H. Tooby, Cashier and Treasurer;
W. C. Pritchard, Assistant Cashier; R. L. Oak, Assistant Cashier and Secretary; E. L. Stromberg,
Assistant Cashier.

Directors—W. W. Stone, S. Myers, N. H. Falk, H. W. Jackson, H. F. Brizard, Lorens Petersen, F. H.
Tooby.

STATEMENT OF JUNE 30, 1923.

	Commercial	Savings	Combined
RESOURCES.			
Loans and discounts, including rediscounts.....	\$423,168 50		
Bankers' acceptances, including rediscounts.....			
Notes, drafts or bills of exchange, including rediscounts.....			
Overdrafts.....	88 43		
Customers' liability account acceptances.....			
Liability of foreign banks and bankers' account of acceptances.....			
United States securities owned.....	12,678 30		
All other bonds, warrants and securities, including premium thereon, less all offsetting bond adjustment accounts.....	51,592 44		
Bank premises, furniture and fixtures and safe deposit vaults.....	34,000 00		
Other real estate owned.....			
Due from Federal Reserve Bank.....			
Due from other banks.....	132,133 78		
Actual cash on hand.....	31,093 22		
Exchanges for clearing house.....			
Checks and other cash items.....	447 74		
Items with Federal Reserve Bank in process of collection.....			
Other resources.....	58 04		
Total.....	\$685,260 45		
LIABILITIES.			
Capital paid in.....	\$100,000 00		
Surplus.....	100,000 00		
All undivided profits, less expenses, interest and taxes paid.....	28,079 89		
Bills payable with Federal Reserve Bank, other than rediscounts.....			
Bills payable other than with Federal Reserve Bank, including all obligations representing money borrowed, other than rediscounts.....			
Liabilities for rediscount with Federal Reserve Bank.....			
Liabilities for rediscounts other than with Federal Reserve Bank.....			
Deposits due to banks.....			
Dividends unpaid.....	7,000 00		
Individual deposits subject to check.....	425,270 40		
Savings deposits.....			
Demand certificates of deposit.....	12,261 16		
Time certificates of deposit.....			
Certified checks.....	225 00		
Cashiers' checks.....	6,200 22		
State, county and municipal deposits.....	6,223 78		
United States and postal savings deposits.....			
Letters of credit and travelers' checks sold for cash and now out- standing.....			
Acceptances executed by or for account of or under guarantee of this bank, except those held by this bank.....			
Liability account acceptances executed to furnish dollar exchange.....			
Other liabilities.....			
Total.....	\$685,260 45		
Interest earned, not collected, not included in resources or liabilities.....	\$6,000 00		

THE SAN DIEGO SAVINGS BANK. SAN DIEGO.

Incorporated April 15, 1889.

108

Officers—M. T. Gilmore, President; J. W. Sefton, Jr., Vice President; C. W. Wilson, Cashier; C. L. Reed, D. N. Millan, R. L. Mueller, E. F. Farnsworth, Assistant Cashiers.
 Directors—A. H. Sweet, Dr. R. M. Powers, W. M. Crouse, M. T. Gilmore, C. W. Wilson, S. M. Bingham, Dr. J. Perry Lewis, Nat Rogan, J. W. Sefton, Jr.

STATEMENT OF JUNE 30, 1923.

	Commercial	Savings	Court Trusts	Private Trusts	Combined
RESOURCES.					
Loans and discounts, including rediscounts		\$5,372,307 37			\$5,372,307 37
Bankers' acceptances, including rediscounts					
Notes, drafts or bills of exchange, including rediscounts		10,000 00			10,000 00
Overdrafts					
Customers' liability account acceptances					
Liability of foreign banks and bankers on account of acceptances					
United States securities owned		1,028,050 00			1,028,050 00
All other bonds, warrants and securities, including premium thereon less all offsetting bond adjustment accounts		1,914,033 30	\$50,000 00	\$50,000 00	2,014,033 30
Bank premises, furniture and fixtures and safe deposit vaults		70,513 16			70,513 16
Other real estate owned		44,758 43			44,758 43
Due from Federal Reserve Bank					
Due from other banks		342,319 96		733 79	343,053 75
Actual cash on hand		217,288 69			217,288 69
Exchanges for clearing house		55,956 12			55,956 12
Checks and other cash items		20,094 88			20,094 88
Items with Federal Reserve Bank in process of collection					
Advances to court trusts					
Other resources		7,002 73			7,002 73
Totals		\$9,082,324 64	\$50,000 00	\$50,733 79	\$9,183,058 43
LIABILITIES.					
Capital paid in		\$100,000 00	\$50,000 00	\$50,000 00	\$200,000 00
Surplus		500,000 00			500,000 00
Amount segregated for protection of court and private trusts, national banks only					
All undivided profits, less expenses, interest and taxes paid		175,923 05		733 79	176,656 84
Bills payable with Federal Reserve Bank other than rediscounts					
Bills payable other than with Federal Reserve Bank including all obligations representing money borrowed other than rediscounts					
Liabilities for rediscounts with Federal Reserve Bank					
Liabilities for rediscounts other than with Federal Reserve Bank					
Deposits due to banks					
Dividends unpaid					
Individual deposits subject to check					
Savings deposits		7,721,248 20			7,721,248 20
Demand certificates of deposit					
Time certificates of deposit		265,567 05			265,567 05
Certified checks					
Cashiers' checks					
State, county and municipal deposits		300,000 00			300,000 00
United States and postal savings deposits					
Letters of credit and travelers' checks sold for cash and now outstanding					
Acceptances executed by or for account of or under guarantee of this bank, except those held by this bank					
Liability account acceptances executed to furnish dollar exchange					
Deposits of money received from executors, administrators, guardians, assignees, receivers or trustees					
Fund for advances to court trusts					
Other liabilities		19,586 34			19,586 34
Totals		\$9,082,324 64	\$50,000 00	\$50,733 79	\$9,183,058 43
Interest earned but not collected, not included in resources or liabilities					

PLACER COUNTY BANK. AUBURN.

Incorporated October 5, 1887.

111

Officers—Alden Anderson, President; W. J. Wilson, Geo. McAulay, Vice Presidents; H. S. Clegg, Cashier;
E. S. Birdsall, W. C. Heland, A. F. Sandrock, Assistant Cashiers.
Directors—Alden Anderson, W. J. Wilson, Geo. McAulay, H. E. Butler, Joseph Johnson, F. S. Stevens,
E. S. Birdsall.

STATEMENT OF JUNE 30, 1923.

	Commercial	Savings	Combined
RESOURCES.			
Loans and discounts, including rediscounts.....	\$408,867 94	\$653,918 88	\$1,062,786 82
Bankers' acceptances, including rediscounts.....			
Notes, drafts or bills of exchange, including rediscounts.....			
Overdrafts.....	270 74		270 74
Customers' liability account acceptances.....			
Liability of foreign banks and bankers' account of acceptances.....			
United States securities owned.....		93,364 48	93,364 48
All other bonds, warrants and securities, including premium thereon, less all offsetting bond adjustment accounts.....	41,463 22	293,774 88	335,238 10
Bank premises, furniture and fixtures and safe deposit vaults.....	36,500 00	39,000 00	75,500 00
Other real estate owned.....	1,190 00		1,190 00
Due from Federal Reserve Bank.....			
Due from other banks.....	86,790 17	31,935 26	118,725 43
Actual cash on hand.....	55,705 31	28,440 71	84,146 02
Exchanges for clearing house.....	11,378 69		11,378 69
Checks and other cash items.....	1,533 46		1,533 46
Items with Federal Reserve Bank in process of collection.....			
Other resources.....	7,667 74	1,000 00	8,667 74
Totals.....	\$651,367 27	\$1,141,434 21	\$1,792,801 48
LIABILITIES.			
Capital paid in.....	\$95,000 00	\$90,000 00	\$185,000 00
Surplus.....	16,000 00	20,000 00	36,000 00
All undivided profits, less expenses, interest and taxes paid.....	7,282 76		7,282 76
Bills payable with Federal Reserve Bank, other than rediscounts.....			
Bills payable other than with Federal Reserve Bank, including all obligations representing money borrowed, other than rediscounts.....			
Liabilities for rediscount with Federal Reserve Bank.....			
Liabilities for rediscounts other than with Federal Reserve Bank.....			
Deposits due to banks.....			
Dividends unpaid.....			
Individual deposits subject to check.....	490,212 47		490,212 47
Savings deposits.....		1,031,434 21	1,031,434 21
Demand certificates of deposit.....	1,235 56		1,235 56
Time certificates of deposit.....			
Certified checks.....	500 00		500 00
Cashiers' checks.....	41,136 48		41,136 48
State, county and municipal deposits.....			
United States and postal savings deposits.....			
Letters of credit and travelers' checks sold for cash and now out- standing.....			
Acceptances executed by or for account of or under guarantee of this bank, except those held by this bank.....			
Liability account acceptances executed to furnish dollar exchange.....			
Other liabilities.....			
Totals.....	\$651,367 27	\$1,141,434 21	\$1,792,801 48
Interest earned, not collected, not included in resources or liabilities.....			

NOTE.—The above statement includes the business of a branch office at Newcastle.

CITY SAVINGS BANK. SANTA CRUZ.

Incorporated September 6, 1887.

112

Officers—F. D. Baldwin, President; C. D. Hinkle, F. R. Howe, Vice Presidents; T. G. McCreary, Cashier; A. H. Foster, W. M. Carmean, Walter Carmean, Assistant Cashiers.
Directors—F. D. Baldwin, C. D. Hinkle, F. R. Howe, T. G. McCreary, Geo. H. Cardiff, J. P. Parker, W. S. Moore.

STATEMENT OF JUNE 30, 1923.

	Commercial	Savings	Combined
RESOURCES.			
Loans and discounts, including rediscounts.....		\$1,949,324 74	
Bankers' acceptances, including rediscounts.....			
Notes, drafts or bills of exchange, including rediscounts.....			
Overdrafts.....			
Customers' liability account acceptances.....			
Liability of foreign banks and bankers' account of acceptances.....			
United States securities owned.....		256,106 82	
All other bonds, warrants and securities, including premium thereon, less all offsetting bond adjustment accounts.....		448,733 30	
Bank premises, furniture and fixtures and safe deposit vaults.....		37,350 00	
Other real estate owned.....		1,297 45	
Due from Federal Reserve Bank.....		223,833 08	
Due from other banks.....		8,450 39	
Actual cash on hand.....		89,908 42	
Exchanges for clearing house.....			
Checks and other cash items.....		41 44	
Items with Federal Reserve Bank in process of collection.....			
Other resources.....		472 50	
Total.....		\$3,015,568 14	
LIABILITIES.			
Capital paid in.....		\$130,000 00	
Surplus.....		130,000 00	
All undivided profits, less expenses, interest and taxes paid.....		77,763 13	
Bills payable with Federal Reserve Bank, other than rediscounts.....			
Bills payable other than with Federal Reserve Bank, including all obligations representing money borrowed, other than rediscounts.....			
Liabilities for rediscount with Federal Reserve Bank.....			
Liabilities for rediscounts other than with Federal Reserve Bank.....			
Deposits due to banks.....			
Dividends unpaid.....		9,000 00	
Individual deposits subject to check.....			
Savings deposits.....		2,663,505 01	
Demand certificates of deposit.....			
Time certificates of deposit.....			
Certified checks.....			
Cashiers' checks.....			
State, county and municipal deposits.....			
United States and postal savings deposits.....			
Letters of credit and travelers' checks sold for cash and now out- standing.....			
Acceptances executed by or for account of or under guarantee of this bank, except those held by this bank.....			
Liability account acceptances executed to furnish dollar exchange.....			
Other liabilities.....		5,300 00	
Total.....		\$3,015,568 14	
Interest earned, not collected, not included in resources or liabilities.....		\$14,500 00	

PAJARO VALLEY SAVINGS BANK. WATSONVILLE.

Incorporated July 18, 1888.

113

Officers—W. R. Porter, Chairman of the Board; C. F. Langley, President; C. A. Palmtag, J. E. Porter, Vice Presidents; L. H. Lopes, Cashier; Geo. E. Wilson, J. S. Dondero, Assistant Cashiers.
 Directors—W. R. Porter, C. F. Langley, J. E. Porter, A. R. Wilson, T. E. Trafton.

STATEMENT OF JUNE 30, 1923.

	Commercial	Savings	Combined
RESOURCES.			
Loans and discounts, including rediscounts.....		\$1,125,889 50	
Bankers' acceptances, including rediscounts.....			
Notes, drafts or bills of exchange, including rediscounts.....			
Overdrafts.....			
Customers' liability account acceptances.....			
Liability of foreign banks and bankers' account of acceptances.....			
United States securities owned.....		26,233 16	
All other bonds, warrants and securities, including premium thereon, less all offsetting bond adjustment accounts.....		122,471 49	
Bank premises, furniture and fixtures and safe deposit vaults.....		42,163 64	
Other real estate owned.....		28,786 86	
Due from Federal Reserve Bank.....			
Due from other banks.....		136,952 90	
Actual cash on hand.....		42,407 79	
Exchanges for clearing house.....			
Checks and other cash items.....		168 00	
Items with Federal Reserve Bank in process of collection.....			
Other resources.....			
Total.....		\$1,525,073 34	
LIABILITIES.			
Capital paid in.....		\$50,000 00	
Surplus.....		80,000 00	
All undivided profits, less expenses, interest and taxes paid.....		9,005 74	
Bills payable with Federal Reserve Bank, other than rediscounts.....			
Bills payable other than with Federal Reserve Bank, including all obligations representing money borrowed, other than rediscounts.....			
Liabilities for rediscount with Federal Reserve Bank.....			
Liabilities for rediscounts other than with Federal Reserve Bank.....			
Deposits due to banks.....			
Dividends unpaid.....		1,000 00	
Individual deposits subject to check.....			
Savings deposits.....		1,380,067 60	
Demand certificates of deposit.....			
Time certificates of deposit.....		5,000 00	
Certified checks.....			
Cashiers' checks.....			
State, county and municipal deposits.....			
United States and postal savings deposits.....			
Letters of credit and travelers' checks sold for cash and now out- standing.....			
Acceptances executed by or for account of or under guarantee of this bank, except those held by this bank.....			
Liability account acceptances executed to furnish dollar exchange.....			
Other liabilities.....			
Total.....		\$1,525,073 34	
Interest earned, not collected, not included in resources or liabilities.....		\$10,000 00	

MONROVIA SAVINGS BANK. MONROVIA.

Incorporated July 27, 1888.

119

Officers— Jno. H. Bartle, President; W. A. Chess, Marco H. Hellman Vice Presidents; A. J. Everest, Treasurer; K. E. Lawrence, Cashier and Secretary; Gerald F. Bartle, E. C. Smith, Assistant Cashiers.
 Directors—Jno. H. Bartle, W. A. Chess, Marco H. Hellman, Arthur J. Everest, John P. Dunn.

STATEMENT OF JUNE 30, 1923.

	Commercial	Savings	Combined
RESOURCES.			
Loans and discounts, including rediscounts.....		\$976,250 00	
Bankers' acceptances, including rediscounts.....			
Notes, drafts or bills of exchange, including rediscounts.....			
Overdrafts.....			
Customers' liability account acceptances.....			
Liability of foreign banks and bankers' account of acceptances.....			
United States securities owned.....		6,000 00	
All other bonds, warrants and securities, including premium thereon, less all offsetting bond adjustment accounts.....		86,571 26	
Bank premises, furniture and fixtures and safe deposit vaults.....			
Other real estate owned.....			
Due from Federal Reserve Bank.....			
Due from other banks.....		97,748 32	
Actual cash on hand.....		25,653 15	
Exchanges for clearing house.....		3,060 93	
Checks and other cash items.....			
Items with Federal Reserve Bank in process of collection.....			
Other resources.....		19,352 04	
Total.....		\$1,214,635 70	
LIABILITIES.			
Capital paid in.....		\$100,000 00	
Surplus.....		35,000 00	
All undivided profits, less expenses, interest and taxes paid.....		2,731 86	
Bills payable with Federal Reserve Bank, other than rediscounts.....			
Bills payable other than with Federal Reserve Bank, including all obligations representing money borrowed, other than rediscounts.....			
Liabilities for rediscount with Federal Reserve Bank.....			
Liabilities for rediscounts other than with Federal Reserve Bank.....			
Deposits due to banks.....			
Dividends unpaid.....		5,000 00	
Individual deposits subject to check.....			
Savings deposits.....		1,006,868 04	
Demand certificates of deposit.....			
Time certificates of deposit.....		7,035 80	
Certified checks.....			
Cashiers' checks.....			
State, county and municipal deposits.....		58,000 00	
United States and postal savings deposits.....			
Letters of credit and travelers' checks sold for cash and now out- standing.....			
Acceptances executed by or for account of or under guarantee of this bank, except those held by this bank.....			
Liability account acceptances executed to furnish dollar exchange.....			
Other liabilities.....			
Total.....		\$1,214,635 70	
Interest earned, not collected, not included in resources or liabilities.....			

DECKER-JEWETT BANK. MARYSVILLE.

Incorporated November 12, 1888.

122

Officers—Elliott McAllister, President; J. K. Kelly, Vice President; H. B. P. Carden, Secretary, Cashier and Treasurer.

Directors—Elliott McAllister, H. B. P. Carden, J. K. Kelly, W. T. Ellis, G. W. Brodahl.

STATEMENT OF JUNE 30, 1923.

	Commercial	Savings	Combined
RESOURCES.			
Loans and discounts, including rediscounts.....	\$854,332 06	\$253,325 00	\$1,107,657 06
Bankers' acceptances, including rediscounts.....			
Notes, drafts or bills of exchange, including rediscounts.....			
Overdrafts.....	2,850 56		2,850 56
Customers' liability account acceptances.....			
Liability of foreign banks and bankers' account of acceptances.....			
United States securities owned.....	142,538 29	67,846 00	210,384 29
All other bonds, warrants and securities, including premium thereon, less all offsetting bond adjustment accounts.....	93,574 57	67,838 00	161,412 57
Bank premises, furniture and fixtures and safe deposit vaults.....	7,635 61	20,000 00	27,635 61
Other real estate owned.....	14,232 32		14,232 32
Due from Federal Reserve Bank.....	7,328 01	8,000 00	15,328 01
Due from other banks.....	38,342 10	203 20	38,545 30
Actual cash on hand.....	51,739 22	3,952 99	55,692 21
Exchanges for clearing house.....	4,196 09		4,196 09
Checks and other cash items.....			
Items with Federal Reserve Bank in process of collection.....			
Other resources.....	6,553 68		6,553 68
Totals.....	\$1,223,322 51	\$421,165 19	\$1,644,487 70
LIABILITIES.			
Capital paid in.....	\$125,000 00	\$25,000 00	\$150,000 00
Surplus.....	50,000 00	14,000 00	64,000 00
All undivided profits, less expenses, interest and taxes paid.....	27,053 01		27,053 01
Bills payable with Federal Reserve Bank, other than rediscounts.....			
Bills payable other than with Federal Reserve Bank, including all obligations representing money borrowed, other than rediscounts.....			
Liabilities for rediscount with Federal Reserve Bank.....			
Liabilities for rediscounts other than with Federal Reserve Bank.....			
Deposita due to banks.....			
Dividends unpaid.....	810 00		810 00
Individual deposits subject to check.....	459,474 51		459,474 51
Savings deposits.....		382,165 19	382,165 19
Demand certificates of deposit.....	35,407 99		35,407 99
Time certificates of deposit.....	350,577 00		350,577 00
Certified checks.....			
Cashiers' checks.....			
State, county and municipal deposits.....	175,000 00		175,000 00
United States and postal savings deposits.....			
Letters of credit and travelers' checks sold for cash and now out- standing.....			
Acceptances executed by or for account of or under guarantee of this bank, except those held by this bank.....			
Liability account acceptances executed to furnish dollar exchange.....			
Other liabilities.....			
Totals.....	\$1,223,322 51	\$421,165 19	\$1,644,487 70
Interest earned, not collected, not included in resources or liabilities.....	\$7,000 00	\$3,500 00	\$10,500 00

SECURITY TRUST AND SAVINGS BANK. LOS ANGELES.

Incorporated January 11, 1889.

123

Officers—J. F. Sartori, President; M. S. Hellman, M. N. Avery, W. D. Longyear, Chas. H. Toll, R. B. Hardacre, W. H. Booth, G. M. Wallace, L. H. Roseberry, Edward Elliott, S. F. Zombro, J. A. H. Kerr, John G. Carey; John T. Cooper, G. G. Greenwood, W. R. Morehouse, Philip B. Kennedy, W. W. Gibbs, Jr., J. Veenhuyzen, O. C. Smith, J. B. Gist, P. E. Hatch, Wm. M. Cook, Joseph Caunt, R. F. Kitterman, C. M. Church, R. O. Church, J. E. Hatch, W. R. Scoville, Fred Weddington, Vice Presidents; James E. Shelton, Vice President and Secretary; H. H. Smock, Cashier; T. Q. Hall, Treasurer; Geo. M. Wells, Comptroller; J. R. Douglas, A. A. Calkins, L. W. Craig, E. G. Taylor, R. F. Church, Coleman Young, J. J. Feckler, I. J. Mitchell, Ralph C. Long, Wm. G. Blatt, E. E. Norton, W. W. Cottle, Clarence L. Dawson, Assistant Vice Presidents; J. C. Hiltv, Assistant Treasurer; F. W. Cowlin, L. A. Winston, A. M. Beamon, J. S. Frederick, R. R. Jameson, E. G. Pomeroy, W. M. Cameron, R. E. Zimmerman, Geo. Carlisle, Jas. F. Kreuter, L. H. Jenkins, C. W. Rosenthal, Frank K. Galloway, L. C. Powell, N. C. Birchfield, H. E. Smith, H. C. Holt, A. B. Palmer, J. W. Jones, E. E. Osgood, E. L. Osborn, Jr., J. O. Bishop, Edwin M. Croshtwait, P. F. Brown, Assistant Cashiers; Geo. R. Dodge, H. W. Little, Edmund W. Pugh, Luke Wood, N. C. Peters, Fred W. Healy, Dale M. Tussing, W. D. Otis, C. S. Albro, C. W. Brown, Ira L. Thomason, Damon Whitman, Fred E. Biles, W. J. Ellery, W. A. Goss, W. F. Johnson, A. E. Dufur, L. B. Howe, Jas. Stuart, E. B. Pentz, R. H. Cowper, W. N. Windes, E. W. Smith, J. H. Griffin, Assistant Secretaries; G. M. Martin, J. C. Macfarland, Trust Counsel; C. M. Jay, B. R. Creer, Rowan T. Segner, Assistant Trust Officers; John P. Kennedy, Appraiser; W. A. Bolstad, C. A. Casey, E. R. Dack, S. W. Dunham, Martin Christiansen, P. R. Dyck, L. F. Head, T. J. Jennings, Glenn W. Smith, E. C. Wilkinson Branch Managers; C. C. Bowerman, J. B. Hudson, J. M. Lounsbury, H. D. Meyers, Geo. S. Pooley, A. G. Sepulveda, W. Chester Taylor, C. G. Tilton, C. N. Whittam, Assistant Branch Managers.

Directors—J. F. Sartori, M. S. Hellman, M. N. Avery, W. D. Longyear, Chas. H. Toll, R. B. Hardacre, W. H. Booth, G. M. Wallace, L. H. Roseberry, Edward Elliott, S. F. Zombro, J. A. H. Kerr, James E. Shelton, John T. Cooper, G. G. Greenwood, W. W. Gibbs, Jr., J. Veenhuyzen, J. B. Gist, P. E. Hatch, Wm. M. Cook, Joseph Caunt, H. H. Smock, T. Q. Hall, F. W. Cowlin, Wm. H. Allen, Jr., W. Jarvis Barlow, Llewellyn Bixby, Walter Bordwell, Norman Bridge, A. B. Cass, C. T. Crowell, C. N. Flint, Wm. Garland, Walter F. Haas, Dwight H. Hart, Geo. A. Hart, Henderson Hayward, Dr. Joseph Kurtz, R. H. Lacy, Lee A. McConnell, T. E. Newlin, H. W. O'Melveny, W. W. Orcutt, A. W. Rhodes, E. S. Rowley, J. M. Schneider, P. F. Schumacher, L. E. Shepherd, Russell McD. Taylor, W. L. Valentine, J. G. Warren, W. J. Washburn, W. D. Woolwine.

Advisory Board Members—J. H. Avery, J. T. Bailey, Dan Bakman, John H. Bartle, Fred H. Bixby, R. W. Blanchard, Geo. J. Brenner, H. A. Church, Jr., J. B. Cook, T. J. Corbrey, John Craig 2d, Geo. H. Crosby, W. C. Crowell, Earl M. Daniels, R. D. Davis, T. L. de Coudres, E. C. Denio, J. W. Deupres, H. W. Dorsett, W. M. Eason, W. J. Filley, C. B. Fischer, C. A. Frieburg, G. A. Gibbs, E. T. Grua, J. Herbert Hall, M. P. Harrison, Fred Hartsook, A. Pomeroy Hoffman, W. E. Hewitt, G. A. Huffaker, John H. Jacobs, Garfield R. Jones, A. O. Kendall, S. E. Kennedy, William Klump, E. A. Knapp, C. W. Koener, Geo. M. Lashell, Ed. M. Lee, W. W. Lee, C. C. Lord, Fred Layman, A. E. Matson, Thomas McClements, A. F. McDonald, F. M. McElfresh, Victor R. MeLuca, C. W. Montgomery, Orville Myers, W. R. Myers, Dr. W. E. Nicholas, R. L. Obarr, Geo. T. Paine, J. G. Parsons, Chas. N. Post, Martin Pupka, C. I. Ritchey, O. J. Root, W. H. Russell, E. H. Rust, J. T. Shelton, E. B. Shideler, Wm. Henry Smith, W. C. Springer, B. E. Stack, Thomas Story, T. B. Talbert, J. Hartley Taylor, L. L. Test, C. H. Thronburg, S. C. Tooker, F. J. Wagner, H. S. Webb, Guy Weddington, W. E. Werden, F. C. Yeomans.

STATEMENT OF JUNE 30, 1923.

	Commercial	Savings	Court Trusts	Private Trusts	Combined
RESOURCES.					
Loans and discounts, including rediscounts	\$35,155,635 14	\$82,835,443 78			\$117,991,078 92
Bankers' acceptances, including rediscounts		3,367,223 56			3,367,223 56
Notes, drafts or bills of exchange, including rediscounts					
Overdrafts	38,066 97				38,066 97
Customers' liability account acceptances	400 00				400 00
Liability of foreign banks and bankers on account of acceptances					
United States securities owned	7,823,945 00	10,663,414 41			18,487,359 41
All other bonds, warrants and securities, including premium thereon less all offsetting bond adjustment accounts	2,250,497 21	18,715,961 62	\$511,000 00	\$265,745 25	21,743,204 08
Bank premises, furniture and fixtures and safe deposit vaults		5,240,000 00			5,240,000 00
Other real estate owned		558,986 06		1,225 00	560,211 06
Due from Federal Reserve Bank	4,025,603 33	7,402,189 72			11,427,793 05
Due from other banks	155,839 81	9,110,631 51		12,994 37	9,359,982 68
Actual cash on hand	316,412 62	1,746,607 14	5,122 02	88,389 34	2,076,014 13
Exchanges for clearing house	1,778,873 05	843,429 40			2,622,302 45
Checks and other cash items	14,417 21	476,690 76		20,791 86	511,932 83
Items with Federal Reserve Bank in process of collection		2,080,860 21			2,080,860 21
Advances to court trusts				29,851 15	29,851 15
Other resources	932,309 34	2,846,298 34			3,778,607 68
Totals	\$52,492,029 68	145,887,735 51	\$516,122 02	\$419,000 00	\$199,314,887 21

SECURITY TRUST AND SAVINGS BANK. LOS ANGELES—Continued.

	Commercial	Savings	Court Trusts	Private Trusts	Combined
LIABILITIES.					
Capital paid in.....	\$3,975,000 00	\$3,000,000 00	\$500,000 00	\$225,000 00	\$7,700,000 00
Surplus.....	1,500,000 00	1,245,000 00		80,000 00	2,825,000 00
Amount segregated for protection of court and private trusts, national banks only.....					
All undivided profits, less expenses, interest and taxes paid.....	390,776 82	2,565,299 98	11,000 00	114,000 00	3,081,076 80
Bills payable with Federal Reserve Bank other than rediscounts.....					
Bills payable other than with Federal Reserve Bank including all obligations representing money borrowed other than rediscounts.....					
Liabilities for rediscounts with Federal Reserve Bank.....					
Liabilities for rediscounts other than with Federal Reserve Bank.....					
Deposits due to banks.....	1,821,367 39	94,989 42			1,916,356 81
Dividends unpaid.....					
Individual deposits subject to check.....	39,730,020 47				39,730,020 47
Savings deposits.....		129,094,321 71			129,094,321 71
Demand certificates of deposit.....	303,709 10				303,709 10
Time certificates of deposit.....		3,674,068 67			3,674,068 67
Certified checks.....	84,806 12				84,806 12
Cashiers' checks.....	3,461,819 26				3,461,819 26
State, county and municipal deposits.....		5,154,289 84			5,154,289 84
United States and postal savings deposits.....					
Letters of credit and travelers' checks sold for cash and now outstanding.....	99,973 51				99,973 51
Acceptances executed by or for account of or under guarantee of this bank, except those held by this bank.....	400 00				400 00
Liability account acceptances executed to furnish dollar exchange.....					
Deposits of money received from executors, administrators, guardians, assignees, receivers or trustees.....			5,122 02		5,122 02
Fund for advances to court trusts.....					
Other liabilities.....	1,124,157 01	1,059,765 89			2,183,922 90
Totals.....	\$52,402,029 68	145,887,735 51	\$516,122 02	\$419,000 00	\$199,314,887 21
Interest earned but not collected, not included in resources or liabilities.....					

TRUST RESOURCES	Court Trusts	TRUST LIABILITIES	Court Trusts
Personal assets received from executors, administrators, guardians, assignees, receivers or trustees.....	\$75,850 00	Personal assets received from executors, administrators, guardians, assignees, receivers or trustees.....	\$75,850 00
Trust investments, personal property.....	10,820,016 52	Trusts held in capacity of executor, administrator, guardian, assignee, receiver or trustee.....	15,521,670 09
Trust investments, real property.....	3,533,084 66	Private trusts, specially designated and construed as court trusts, under supervision.....	
Due from banks.....	1,168,568 91		
Cash on hand.....			
Total.....	\$15,597,520 09	Total.....	\$15,597,520 09

NOTE.—The above statement includes the business of the following branch offices: American avenue Branch, Long Beach; Burbank Branch, Burbank; Central and Slauson Branch, Los Angeles; Eagle Rock Branch, Eagle Rock City; Equitable Branch, Los Angeles; Fourth street Branch, Long Beach; Glendale Branch, Glendale; Guaranty Office, Los Angeles; Harbor Branch, San Pedro; Highland Park Branch, Highland Park, Los Angeles; Hollywood Branch, Hollywood, Los Angeles; Huntington Beach Branch, Huntington Beach; Lankershim Branch, Lankershim; Long Beach Branch, Long Beach; Los Robles avenue Branch, Pasadena; Moneta and Florence Branch, Los Angeles; Montebello Branch, Montebello; Pasadena Branch, Pasadena; Pico and Alvarado Branch, Los Angeles; Santa Barbara and Vermont Branch, Los Angeles; Santa Monica Branch, Santa Monica; Seventh street Branch, Los Angeles; Sixth and Oxford Branch, Los Angeles; South Pasadena Branch, South Pasadena; Tenth and Bronson Branch, Los Angeles; Vermont Avenue Branch, Los Angeles; West Hollywood Branch, Hollywood, Los Angeles.

THE BANK OF E. COOKE SMITH. PACIFIC GROVE.

Incorporated December 26, 1906.

124

Officers—E. C. Smith, President; P. H. Smith, Vice President; A. O. Gates, Cashier.
Directors—E. C. Smith, P. H. Smith, A. O. Gates.

STATEMENT OF JUNE 30, 1923.

	Commercial	Savings	Combined
RESOURCES.			
Loans and discounts, including rediscounts.....	\$43,771 22	\$115,551 32	\$159,322 54
Bankers' acceptances, including rediscounts.....			
Notes, drafts or bills of exchange, including rediscounts.....			
Overdrafts.....	859 46		859 46
Customers' liability account acceptances.....			
Liability of foreign banks and bankers' account of acceptances.....			
United States securities owned.....	600 00		600 00
All other bonds, warrants and securities, including premium thereon, less all offsetting bond adjustment accounts.....	87,532 06	28,270 56	115,802 62
Bank premises, furniture and fixtures and safe deposit vaults.....	28,700 00		28,700 00
Other real estate owned.....			
Due from Federal Reserve Bank.....			
Due from other banks.....	16,114 48	2,685 42	18,799 90
Actual cash on hand.....	10,952 67	6,610 01	17,562 68
Exchanges for clearing house.....			
Checks and other cash items.....			
Items with Federal Reserve Bank in process of collection.....	9 00		9 00
Other resources.....			
Totals.....	\$188,538 89	\$153,117 31	\$341,656 20
LIABILITIES.			
Capital paid in.....	\$35,000 00	\$15,000 00	\$50,000 00
Surplus.....	1,500 00	1,600 00	3,100 00
All undivided profits, less expenses, interest and taxes paid.....			
Bills payable with Federal Reserve Bank, other than rediscounts.....			
Bills payable other than with Federal Reserve Bank, including all obligations representing money borrowed, other than rediscounts.....			
Liabilities for rediscount with Federal Reserve Bank.....			
Liabilities for rediscounts other than with Federal Reserve Bank.....			
Deposits due to banks.....			
Dividends unpaid.....			
Individual deposits subject to check.....			
Savings deposits.....	86,095 28		86,095 28
Demand certificates of deposit.....		136,517 31	136,517 31
Time certificates of deposit.....	9,390 66		9,390 66
Certified checks.....			
Cashiers' checks.....	675 00		675 00
State, county and municipal deposits.....	2,779 22		2,779 22
United States and postal savings deposits.....	53,098 73		53,098 73
Letters of credit and travelers' checks sold for cash and now out- standing.....			
Acceptances executed by or for account of or under guarantee of this bank, except those held by this bank.....			
Liability account acceptances executed to furnish dollar exchange.....			
Other liabilities.....			
Totals.....	\$188,538 89	\$153,117 31	\$341,656 20
Interest earned, not collected, not included in resources or liabilities.....	\$921 26	\$1,081 19	\$2,002 45

BANK OF HUENEME. HUENEME.

Incorporated February 28, 1889.

125

Officers—E. O. Gerberding, President; Richard Bard, F. Antes Snyder, Vice Presidents; E. O. Green, Secretary, Treasurer and Cashier.

Directors—Mary B. Bard, Richard Bard, E. O. Gerberding, F. Antes Snyder, E. O. Green.

STATEMENT OF JUNE 30, 1923.

	Commercial	Savings	Combined
RESOURCES.			
Loans and discounts, including rediscounts.....	\$103,024 30		\$103,024 30
Bankers' acceptances, including rediscounts.....			
Notes, drafts or bills of exchange, including rediscounts.....			
Overdrafts.....	833 20		833 20
Customers' liability account acceptances.....			
Liability of foreign banks and bankers' account of acceptances.....			
United States securities owned.....	28,423 40		28,423 40
All other bonds, warrants and securities, including premium thereon, less all offsetting bond adjustment accounts.....	26,784 01		26,784 01
Bank premises, furniture and fixtures and safe deposit vaults.....	3,200 00		3,200 00
Other real estate owned.....			
Due from Federal Reserve Bank.....		\$6,250 00	6,250 00
Due from other banks.....	35,827 43		35,827 43
Actual cash on hand.....	7,690 73		7,690 73
Exchanges for clearing house.....			
Checks and other cash items.....	66 19		66 19
Items with Federal Reserve Bank in process of collection.....			
Other resources.....			
Totals.....	\$205,849 26	\$6,250 00	\$212,099 26
LIABILITIES.			
Capital paid in.....	\$45,000 00	\$5,000 00	\$50,000 00
Surplus.....	11,250 00	1,250 00	12,500 00
All undivided profits, less expenses, interest and taxes paid.....	1,440 56		1,440 56
Bills payable with Federal Reserve Bank, other than rediscounts.....			
Bills payable other than with Federal Reserve Bank, including all obligations representing money borrowed, other than rediscounts.....			
Liabilities for rediscount with Federal Reserve Bank.....			
Liabilities for rediscounts other than with Federal Reserve Bank.....			
Deposits due to banks.....			
Dividends unpaid.....			
Individual deposits subject to check.....	87,458 26		87,458 26
Savings deposits.....			
Demand certificates of deposit.....			
Time certificates of deposit.....	14,755 85		14,755 85
Certified checks.....	7 60		7 60
Cashiers' checks.....	42 80		42 80
State, county and municipal deposits.....	45,894 19		45,894 19
United States and postal savings deposits.....			
Letters of credit and travelers' checks sold for cash and now out- standing.....			
Acceptances executed by or for account of or under guarantee of this bank, except those held by this bank.....			
Liability account acceptances executed to furnish dollar exchange.....			
Other liabilities.....			
Totals.....	\$205,849 26	\$6,250 00	\$212,099 26
Interest earned, not collected, not included in resources or liabilities.....	\$1,100 00		\$1,100 00

ORANGE COUNTY TRUST AND SAVINGS BANK. SANTA ANA.

Incorporated April 12, 1889.

126

Officers—William E. Otis, President; F. E. Farnsworth, A. B. Gardner, Vice Presidents; E. B. Sprague, Secretary and Cashier; Geo. E. Peters, Assistant Secretary, Cashier and Treasurer.
 Directors—William E. Otis, F. E. Farnsworth, A. B. Gardner, L. J. Carden, J. E. Liebig, H. D. Meyer, E. B. Smith, E. B. Sprague, A. J. Visel.

STATEMENT OF JUNE 30, 1923.

	Commercial	Savings	Court Trusts	Private Trusts	Combined
RESOURCES.					
Loans and discounts, including rediscounts.....	\$1,181,330 01	\$620,695 21	\$50,000 00	\$50,000 00	\$1,902,034 22
Bankers' acceptances, including rediscounts.....					
Notes, drafts or bills of exchange, including rediscounts.....					
Overdrafts.....	447 00				447 00
Customers' liability account acceptances.....					
Liability of foreign banks and bankers on account of acceptances.....					
United States securities owned.....	19,384 15				19,384 15
All other bonds, warrants and securities, including premium thereon less all offsetting bond adjustment accounts.....	214,680 55				211,680 55
Bank premises, furniture and fixtures and safe deposit vaults.....	24,000 00	50,000 00			74,000 00
Other real estate owned.....					
Due from Federal Reserve Bank.....	63,614 50	18,000 00			81,614 50
Due from other banks.....	65,258 99	1,130 38			66,389 37
Actual cash on hand.....	20,700 67	10,539 07		212 60	31,452 34
Exchanges for clearing house.....	7,739 59	4,320 27			12,059 86
Checks and other cash items.....	557 13	114 00			671 13
Items with Federal Reserve Bank in process of collection.....	10,291 07				10,291 07
Advances to court trusts.....					
Other resources.....		12,000 00			12,000 00
Totals.....	\$1,608,012 66	\$716,798 93	\$50,000 00	\$50,212 60	\$2,425,024 19
LIABILITIES.					
Capital paid in.....	\$150,000 00	\$50,000 00	\$50,000 00	\$50,000 00	\$300,000 00
Surplus.....	75,000 00	25,000 00			100,000 00
Amount segregated for protection of court and private trusts, national banks only.....					
All undivided profits, less expenses, interest and taxes paid.....	34,541 90				34,541 90
Bills payable with Federal Reserve Bank other than rediscounts.....					
Bills payable other than with Federal Reserve Bank including all obligations representing money borrowed other than rediscounts.....	158,650 00				158,650 00
Liabilities for rediscounts with Federal Reserve Bank.....	142,950 00				142,950 00
Liabilities for rediscounts other than with Federal Reserve Bank.....					
Deposits due to banks.....	18,104 75	72,301 09			90,405 84
Dividends unpaid.....	10,880 00				10,880 00
Individual deposits subject to check.....	638,219 19				638,219 19
Savings deposits.....		569,497 84			569,497 84
Demand certificates of deposit.....	10,000 00				10,000 00
Time certificates of deposit.....	83,041 66				83,041 66
Certified checks.....	47 42				47 42
Cashiers' checks.....	66,577 74				66,577 74
State, county and municipal deposits.....	220,000 00				220,000 00
United States and postal savings deposits.....					
Letters of credit and travelers' checks sold for cash and now outstanding.....					
Acceptances executed by or for account of or under guarantee of this bank, except those held by this bank.....					
Liability account acceptances executed to furnish dollar exchange.....					
Deposits of money received from executors, administrators, guardians, assignees, receivers or trustees.....					
Fund for advances to court trusts.....					
Other liabilities.....				212 60	212 60
Totals.....	\$1,608,012 66	\$716,798 93	\$50,000 00	\$50,212 60	\$2,425,024 19
Interest earned but not collected, not included in resources or liabilities.....	\$20,673 41	\$10,862 17			\$31,535 61

ORANGE COUNTY TRUST AND SAVINGS BANK. SANTA ANA—Continued.

TRUST RESOURCES	Court Trusts	TRUST LIABILITIES	Court Trusts
Personal assets received from executors, administrators, guardians, assignees, receivers or trustees.....		Personal assets received from executors, administrators, guardians, assignees, receivers or trustees.....	
Trust investments, personal property.....	\$110,036 47	Trusts held in capacity of executor, administrator, guardian, assignee, receiver or trustee.....	\$227,412 14
Trust investments, real property.....	105,060 67	Private trusts, specially designated and construed as court trusts, under supervision.....	
Due from banks.....	12,265 00		
Cash on hand.....			
Total.....	\$227,412 14	Total.....	\$227,412 14

THE VALLEJO BANK OF SAVINGS. VALLEJO.

Incorporated May 17, 1889.

129

Officers—T. J. O'Hara, President; B. C. Byrne, Vice President; C. F. George, Cashier; F. C. Jacobs, Assistant Cashier.

Directors—T. J. O'Hara, D. Brosnahan, B. C. Byrne, T. V. Collins, C. F. George, F. W. Hall, J. J. McDonald.

STATEMENT OF JUNE 30, 1923.

	Commercial	Savings	Combined
RESOURCES.			
Loans and discounts, including rediscounts.....		\$969,457 24	
Bankers' acceptances, including rediscounts.....			
Notes, drafts or bills of exchange, including rediscounts.....			
Overdrafts.....			
Customers' liability account acceptances.....			
Liability of foreign banks and bankers' account of acceptances.....			
United States securities owned.....		212,100 00	
All other bonds, warrants and securities, including premium thereon, less all offsetting bond adjustment accounts.....		281,333 60	
Bank premises, furniture and fixtures and safe deposit vaults.....			
Other real estate owned.....		33,670 01	
Due from Federal Reserve Bank.....			
Due from other banks.....		41,659 73	
Actual cash on hand.....		48,408 96	
Exchanges for clearing house.....			
Checks and other cash items.....			
Items with Federal Reserve Bank in process of collection.....			
Other resources.....		4,070 55	
Total.....		\$1,590,700 09	
LIABILITIES.			
Capital paid in.....		\$150,000 00	
Surplus.....		34,700 00	
All undivided profits, less expenses, interest and taxes paid.....		15,077 29	
Fills payable with Federal Reserve Bank, other than rediscounts.....			
Bills payable other than with Federal Reserve Bank, including all obligations representing money borrowed, other than rediscounts.....			
Liabilities for rediscount with Federal Reserve Bank.....			
Liabilities for rediscounts other than with Federal Reserve Bank.....			
Deposits due to banks.....			
Dividends unpaid.....		8,613 75	
Individual deposits subject to check.....			
Savings deposits.....		1,276,105 32	
Demand certificates of deposit.....			
Time certificates of deposit.....			
Certified checks.....			
Cashiers' checks.....			
State, county and municipal deposits.....		105,764 23	
United States and postal savings deposits.....			
Letters of credit and travelers' checks sold for cash and now out- standing.....			
Acceptances executed by or for account of or under guarantee of this bank, except those held by this bank.....			
Liability account acceptances executed to furnish dollar exchange.....			
Other liabilities.....		439 50	
Total.....		\$1,590,700 09	
Interest earned, not collected, not included in resources or liabilities.....		\$6,000 00	

THE BANK OF EUREKA. EUREKA.

Incorporated October 4, 1889.

131

Officers—C. H. Palmtag, President; Coll Deane, Vice President; C. F. Edson, Secretary, Treasurer and Cashier; E. A. Melanson, Assistant Cashier.
 Directors—J. M. Carson, N. H. Falk, G. W. Hunter, H. W. Cole, N. Thogersen, Geo. E. Hanson, W. J. Wrigley, R. D. Porter, J. M. Hutcheson, C. H. Palmtag, Coll Deane.

STATEMENT OF JUNE 30, 1923.

	Commercial	Savings	Combined
RESOURCES.			
Loans and discounts, including rediscounts	\$976,210 96		
Bankers' acceptances, including rediscounts			
Notes, drafts or bills of exchange, including rediscounts			
Overdrafts	5,512 27		
Customers' liability account acceptances			
Liability of foreign banks and bankers' account of acceptances			
United States securities owned	94,783 30		
All other bonds, warrants and securities, including premium thereon, less all offsetting bond adjustment accounts	266,387 25		
Bank premises, furniture and fixtures and safe deposit vaults	51,800 00		
Other real estate owned	2,559 25		
Due from Federal Reserve Bank			
Due from other banks	421,019 22		
Actual cash on hand	162,610 80		
Exchanges for clearing house			
Checks and other cash items	57,000 16		
Items with Federal Reserve Bank in process of collection			
Other resources	62		
Total	\$2,037,883 83		
LIABILITIES.			
Capital paid in			
Surplus	\$100,000 00		
All undivided profits, less expenses, interest and taxes paid	107,753 53		
Bills payable with Federal Reserve Bank, other than rediscounts			
Bills payable other than with Federal Reserve Bank, including all obligations representing money borrowed, other than rediscounts			
Liabilities for rediscount with Federal Reserve Bank			
Liabilities for rediscounts other than with Federal Reserve Bank			
Deposits due to banks	155,575 86		
Dividends unpaid	4,580 00		
Individual deposits subject to check	1,360,968 82		
Savings deposits			
Demand certificates of deposit	22,118 55		
Time certificates of deposit			
Certified checks	1,200 00		
Cashiers' checks	25,686 87		
State, county and municipal deposits	60,000 00		
United States and postal savings deposits			
Letters of credit and travelers' checks sold for cash and now out- standing			
Acceptances executed by or for account of or under guarantee of this bank, except those held by this bank			
Liability account acceptances executed to furnish dollar exchange			
Other liabilities			
Total	\$2,037,883 83		
Interest earned, not collected, not included in resources or liabilities			

THE SAVINGS BANK OF HUMBOLDT COUNTY. EUREKA.

Incorporated October 4, 1889.

132

Officers—C. H. Palmtag, President; Coll Deane, Vice President; T. R. Dinsmore, Cashier; C. F. Edaon, Secretary and Treasurer; H. F. Madsen, S. F. Matthias, Assistant Cashiers.
 Directors—J. M. Carson, N. H. Falk, G. W. Hunter, H. W. Cole, N. Thogersen, Geo. E. Hanson, W. J. Wrigley, R. D. Porter, J. M. Hutcheson, C. H. Palmtag, Coll Deane.

STATEMENT OF JUNE 30, 1923.

	Commercial	Savings	Combined
RESOURCES.			
Loans and discounts, including rediscounts.....		\$1,085,446 72	
Bankers' acceptances, including rediscounts.....			
Notes, drafts or bills of exchange, including rediscounts.....			
Overdrafts.....			
Customers' liability account acceptances.....			
Liability of foreign banks and bankers' account of acceptances.....			
United States securities owned.....		444,966 50	
All other bonds, warrants and securities, including premium thereon, less all offsetting bond adjustment accounts.....		1,529,604 04	
Bank premises, furniture and fixtures and safe deposit vaults.....		45,750 00	
Other real estate owned.....		19,100 00	
Due from Federal Reserve Bank.....			
Due from other banks.....		279,656 96	
Actual cash on hand.....		95,659 86	
Exchanges for clearing house.....			
Checks and other cash items.....			
Items with Federal Reserve Bank in process of collection.....			
Other resources.....			
Total.....		\$3,500,484 08	
LIABILITIES.			
Capital paid in.....		\$100,000 00	
Surplus.....		166,500 00	
All undivided profits, less expenses, interest and taxes paid.....		71,109 54	
Bills payable with Federal Reserve Bank, other than rediscounts.....			
Bills payable other than with Federal Reserve Bank, including all obligations representing money borrowed, other than rediscounts.....			
Liabilities for rediscount with Federal Reserve Bank.....			
Liabilities for rediscounts other than with Federal Reserve Bank.....			
Deposits due to banks.....			
Dividends unpaid.....		2,745 00	
Individual deposits subject to check.....			
Savings deposits.....			
Demand certificates of deposit.....		3,160,129 54	
Time certificates of deposit.....			
Certified checks.....			
Cashiers' checks.....			
State, county and municipal deposits.....			
United States and postal savings deposits.....			
Letters of credit and travelers' checks sold for cash and now out- standing.....			
Acceptances executed by or for account of or under guarantee of this bank, except those held by this bank.....			
Liability account acceptances executed to furnish dollar exchange.....			
Other liabilities.....			
Total.....		\$3,509,481 08	
Interest earned, not collected, not included in resources or liabilities.....			

SAN BERNARDINO VALLEY BANK. SAN BERNARDINO.

Incorporated December 2, 1889.

134

Officers—Walter F. McCaleb, President; N. L. Levering, T. F. Brioady, Vice Presidents; J. S. Abbott, Cashier; P. G. Hughes, A. J. Weed, Assistant Cashiers.
 Directors—J. T. Bollong, J. G. McIneray, N. L. Levering, Walter F. McCaleb, C. K. Phillips, V. H. Inman, R. F. O'Brien, J. W. Staggs, J. A. McNeil, C. A. Adams, A. J. Lintner, T. F. Brioady, J. K. Tibbitts, E. E. Barnum, S. Y. Mills, G. E. Atkins, Noah Adair.

STATEMENT OF JUNE 30, 1923.

	Commercial	Savings	Combined
RESOURCES.			
Loans and discounts, including rediscounts.....	\$487,373 15	\$423,578 82	\$910,951 97
Bankers' acceptances, including rediscounts.....			
Notes, drafts or bills of exchange, including rediscounts.....			2,878 96
Overdrafts.....	2,878 96		4,928 03
Customers' liability account acceptances.....			
Liability of foreign banks and bankers' account of acceptances.....			
United States securities owned.....	2,000 00	33,927 19	35,927 19
All other bonds, warrants and securities, including premium thereon, less all offsetting bond adjustment accounts.....	108,982 45	121,346 24	230,328 69
Bank premises, furniture and fixtures and safe deposit vaults.....	61,800 00	19,549 61	81,349 61
Other real estate owned.....		9,159 99	9,159 99
Due from Federal Reserve Bank.....			
Due from other banks.....	130,344 41	44,554 43	174,898 84
Actual cash on hand.....	54,642 35	18,260 79	72,903 14
Exchanges for clearing house.....	13,489 02		13,489 02
Checks and other cash items.....	6,086 91		6,086 91
Items with Federal Reserve Bank in process of collection.....			
Other resources.....	3,001 53		3,001 53
Totals.....	\$875,526 81	\$670,377 07	\$1,545,903 88
LIABILITIES.			
Capital paid in.....	\$100,000 00	\$75,000 00	\$175,000 00
Surplus.....	5,000 09	5,000 00	10,000 00
All undivided profits, less expenses, interest and taxes paid.....	11,151 07	6,637 82	17,788 89
Bills payable with Federal Reserve Bank, other than rediscounts.....			
Bills payable other than with Federal Reserve Bank, including all obligations representing money borrowed, other than rediscounts.....			
Liabilities for rediscount with Federal Reserve Bank.....			
Liabilities for rediscounts other than with Federal Reserve Bank.....			
Deposits due to banks.....			
Dividends unpaid.....	150 00	12 00	162 00
Individual deposits subject to check.....	696,269 85		696,269 85
Savings deposits.....		363,284 02	363,284 02
Demand certificates of deposit.....			
Time certificates of deposit.....		79,095 03	79,095 03
Certified checks.....	159 25		159 25
Cashiers' checks.....	60,298 06		60,298 06
State, county and municipal deposits.....	2,498 58	140,000 00	142,498 58
United States and postal savings deposits.....		1,348 20	1,348 20
Letters of credit and travelers' checks sold for cash and now out- standing.....			
Acceptances executed by or for account of or under guarantee of this bank, except those held by this bank.....			
Liability account acceptances executed to furnish dollar exchange.....			
Other liabilities.....			
Totals.....	\$875,526 81	\$670,377 07	\$1,545,903 88
Interest earned, not collected, not included in resources or liabilities.....	\$4,000 00	\$3,000 00	\$7,000 00

NOTE.—The above statement includes the business of branch offices at Needles and Barstow.

NORTHERN CALIFORNIA BANK OF SAVINGS. MARYSVILLE.

Incorporated December 7, 1889.

135

Officers—Phebe M. Rideout, President; Heiman Cheim, Vice President; S. J. Flanery, Cashier, Secretary and Treasurer; E. S. C. Farrant, Assistant Cashier, Secretary and Treasurer.
 Directors—Phebe M. Rideout, Heiman Cheim, Dunning Rideout, W. B. Swain, Louis Tarke, C. F. Aaron, S. J. Flanery.

STATEMENT OF JUNE 30, 1923.

	Commercial	Savings	Combined
RESOURCES.			
Loans and discounts, including rediscounts		\$1,319,575 14	
Bankers' acceptances, including rediscounts			
Notes, drafts or bills of exchange, including rediscounts			
Overdrafts			
Customers' liability account acceptances			
Liability of foreign banks and bankers' account of acceptances			
United States securities owned		606,895 82	
All other bonds, warrants and securities, including premium thereon, less all offsetting bond adjustment accounts		1,598,576 60	
Bank premises, furniture and fixtures and safe deposit vaults		60,500 00	
Other real estate owned		2,504 41	
Due from Federal Reserve Bank		49,988 38	
Due from other banks		85,652 84	
Actual cash on hand		33,398 94	
Exchanges for clearing house			
Checks and other cash items		2,463 36	
Items with Federal Reserve Bank in process of collection			
Other resources		4,584 12	
Total		\$3,764,139 64	
LIABILITIES.			
Capital paid in		\$170,000 00	
Surplus		115,000 00	
All undivided profits, less expenses, interest and taxes paid		58,388 84	
Bills payable with Federal Reserve Bank, other than rediscounts			
Bills payable other than with Federal Reserve Bank, including all obligations representing money borrowed, other than rediscounts.			
Liabilities for rediscount with Federal Reserve Bank			
Liabilities for rediscounts other than with Federal Reserve Bank			
Deposits due to banks			
Dividends unpaid		67,968 46	
Individual deposits subject to check			
Savings deposits		3,092,360 87	
Demand certificates of deposit			
Time certificates of deposit		78,107 74	
Certified checks			
Cashiers' checks			
State, county and municipal deposits		175,000 00	
United States and postal savings deposits		1,953 15	
Letters of credit and travelers' checks sold for cash and now out- standing			
Acceptances executed by or for account of or under guarantee of this bank, except those held by this bank			
Liability account acceptances executed to furnish dollar exchange			
Other liabilities		5,360 58	
Total		\$3,764,139 64	
Interest earned, not collected, not included in resources or liabilities.		\$46,391 90	

BANK OF ALAMEDA. ALAMEDA.

Incorporated February 1, 1890.

136

Officers—J. R. Knowland, President; I. L. Borden, Vice President; J. E. Hall, Manager; Chas. E. Tabor, W. M. McKean, Assistant Managers; Wallace Merriam, Cashier and Trust Officer; E. C. Borton, L. Pickersgill, Assistant Cashiers, J. J. Armstrong, Auditor; E. K. Taylor, Attorney.
 Directors—J. R. Knowland, I. L. Borden, Geo. W. Scott, A. V. Clark, P. S. Teller.

STATEMENT OF JUNE 30, 1923.

	Commercial	Savings	Court Trusts	Private Trusts	Combined
RESOURCES.					
Loans and discounts, including rediscounts	\$601,203 31	\$3,765,787 12			\$4,366,990 43
Bankers' acceptances, including rediscounts					
Notes, drafts or bills of exchange, including rediscounts					620 88
Overdrafts	620 88				
Customers' liability account acceptances					
Liability of foreign banks and bankers on account of acceptances					
United States securities owned	224,652 58	390,473 90	\$51,000 00	\$51,000 00	717,126 48
All other bonds, warrants and securities, including premium thereon less all offsetting bond adjustment accounts	324,422 24	829,462 70			1,153,884 94
Bank premises, furniture and fixtures and safe deposit vaults		227,858 16			227,858 16
Other real estate owned		11,293 84			11,293 84
Due from Federal Reserve Bank	73,202 99	155,675 00			228,877 99
Due from other banks	81,696 48	60,261 19			141,957 67
Actual cash on hand	43,462 36	38,558 27			82,020 63
Exchanges for clearing house					
Checks and other cash items	7,150 11	256 10			7,406 21
Items with Federal Reserve Bank in process of collection					
Advances to court trusts					
Other resources	51,446 90		5,746 79	6,333 40	63,527 09
Totals	\$1,407,857 85	\$5,479,626 28	\$56,746 79	\$57,333 40	\$7,001,564 32
LIABILITIES.					
Capital paid in	\$175,000 00	\$225,000 00	\$50,000 00	\$50,000 00	\$500,000 00
Surplus	75,000 00	175,000 00			250,000 00
Amount segregated for protection of court and private trusts, national banks only					
All undivided profits, less expenses, interest and taxes paid					
Bills payable with Federal Reserve Bank other than rediscounts	103,865 70	94,983 88	6,746 79	7,333 40	212,929 77
Bills payable other than with Federal Reserve Bank including all obligations representing money borrowed other than rediscounts					
Liabilities for rediscounts with Federal Reserve Bank					
Liabilities for rediscounts other than with Federal Reserve Bank					
Deposits due to banks	9,098 70				9,098 70
Dividends unpaid	25,025 00				25,025 00
Individual deposits subject to check	944,407 07				944,407 07
Savings deposits		4,684,516 24			4,684,516 24
Demand certificates of deposit	132 37				132 37
Time certificates of deposit	3,625 00				3,625 00
Certified checks	1,245 03				1,245 03
Cashiers' checks	11,509 86				11,509 86
State, county and municipal deposits	50,000 00	200,000 00			250,000 00
United States and postal savings deposits	8,949 12				8,949 12
Letters of credit and travelers' checks sold for cash and now outstanding					
Acceptances executed by or for account of or under guarantee of this bank, except those held by this bank					
Liability account acceptances executed to furnish dollar exchange					
Deposits of money received from executors, administrators, guardians, assignees, receivers or trustees					
Fund for advances to court trusts					
Other liabilities		100,126 16			100,126 16
Totals	\$1,407,857 85	\$5,479,626 28	\$56,746 79	\$57,333 40	\$7,001,564 32
Interest earned but not collected, not included in resources or liabilities	\$1,750 00	\$2,975 00			\$4,725 00

BANK OF ALAMEDA. ALAMEDA—Continued.

TRUST RESOURCES	Court Trusts	TRUST LIABILITIES	Court Trusts
Personal assets received from executors, administrators, guardians, assignees, receivers or trustees.....		Personal assets received from executors, administrators, guardians, assignees, receivers or trustees.....	
Trust investments, personal property.....		Trusts held in capacity of executor, administrator, guardian, assignee, receiver or trustee.....	\$25,534 42
Trust investments, real property.....		Private trusts, specially designated and construed as court trusts, under supervision.....	
Due from banks.....			
Cash on hand.....	\$25,534 42		
		Total.....	\$25,534 42
Total.....	\$25,534 42		

NOTE.—The above statement includes the business of a branch office at corner Webster street and Santa Clara avenue, Alameda.

EUCLID SAVINGS BANK. ONTARIO.

Incorporated March 17, 1890.

137

Officers—O. Arnold, President; H. E. Swan, Vice President; H. O. Chapman, Cashier; R. F. Ware, H. I. Vollersen, Assistant Cashiers; A. M. Stoeckel, Secretary and Treasurer.
 Directors—O. Arnold, H. O. Chapman, Wm. Laidlaw, Chas. Latimer, H. E. Swan.

STATEMENT OF JUNE 30, 1923.

	Commercial	Savings	Combined
RESOURCES.			
Loans and discounts, including rediscounts.....	\$242,312 79	\$367,109 17	\$609,421 96
Bankers' acceptances, including rediscounts.....			
Notes, drafts or bills of exchange, including rediscounts.....			
Overdrafts.....	11 50		11 50
Customers' liability account acceptances.....			
Liability of foreign banks and bankers' account of acceptances.....		3,005 57	3,005 57
United States securities owned.....			
All other bonds, warrants and securities, including premium thereon, less all offsetting bond adjustment accounts.....	115,181 40	94,448 07	209,629 47
Bank premises, furniture and fixtures and safe deposit vaults.....		38,899 00	38,899 00
Other real estate owned.....		21,583 74	21,583 74
Due from Federal Reserve Bank.....	5,000 00	10,000 00	15,000 00
Due from other banks.....	27,971 93	12,127 03	40,098 96
Actual cash on hand.....	15,857 78	829 72	16,687 50
Exchanges for clearing house.....	3,426 73		3,426 73
Checks and other cash items.....	562 11	155 84	717 95
Items with Federal Reserve Bank in process of collection.....	1,149 88		1,149 88
Other resources.....	4,264 17		4,264 17
Totals.....	\$415,738 29	\$548,158 14	\$963,896 43
LIABILITIES.			
Capital paid in.....	\$25,000 00	\$25,000 00	\$50,000 00
Surplus.....	10,000 00	40,000 00	50,000 00
All undivided profits, less expenses, interest and taxes paid.....	6,667 06	5,631 52	12,288 58
Bills payable with Federal Reserve Bank, other than rediscounts.....			
Bills payable other than with Federal Reserve Bank, including all obligations representing money borrowed, other than rediscounts.....	50,000 00		50,000 00
Liabilities for rediscount with Federal Reserve Bank.....			
Liabilities for rediscounts other than with Federal Reserve Bank.....			
Deposits due to banks.....			
Dividends unpaid.....	1,434 00		1,434 00
Individual deposits subject to check.....	188,361 91		188,361 91
Savings deposits.....		421,848 62	421,848 62
Demand certificates of deposit.....			
Time certificates of deposit.....	81,825 00		81,825 00
Certified checks.....	1,615 78		1,615 78
Cashiers' checks.....	11,702 12		11,702 12
State, county and municipal deposits.....	36,398 28	55,000 00	91,398 28
United States and postal savings deposits.....			
Letters of credit and travelers' checks sold for cash and now out- standing.....			
Acceptances executed by or for account of or under guarantee of this bank, except those held by this bank.....			
Liability account acceptances executed to furnish dollar exchange.....			
Other liabilities.....	2,744 14	678 00	3,422 14
Totals.....	\$415,738 29	\$548,158 14	\$963,896 43
Interest earned, not collected, not included in resources or liabilities.....	\$3,000 00	\$10,000 00	\$13,000 00

EXCHANGE BANK. SANTA ROSA.

Incorporated April 1, 1890.

138

Officers—F. P. Doyle, President; Dr. J. W. Clark, Vice President; A. J. Lebaron, Cashier; L. A. Pressley, Assistant Cashier.

Directors—F. P. Doyle, Dr. J. W. Clark, T. J. Hutchinson, T. J. Pool, L. V. Hitchcock.

STATEMENT OF JUNE 30, 1923.

	Commercial	Savings	Combined
RESOURCES.			
Loans and discounts, including rediscounts.....	\$682,425 96	\$1,193,897 14	\$1,876,323 10
Bankers' acceptances, including rediscounts.....			
Notes, drafts or bills of exchange, including rediscounts.....			
Overdrafts.....	2,121 38		2,121 38
Customers' liability account acceptances.....			
Liability of foreign banks and bankers' account of acceptances.....			
United States securities owned.....	44,142 51	65,011 88	109,154 39
All other bonds, warrants and securities, including premium thereon, less all offsetting bond adjustment accounts.....	357,401 84	306,289 25	663,691 09
Bank premises, furniture and fixtures and safe deposit vaults.....	36,623 73	155,000 00	191,623 73
Other real estate owned.....	27,604 34		27,604 34
Due from Federal Reserve Bank.....			
Due from other banks.....	25,708 43	4,556 95	30,265 38
Actual cash on hand.....	66,946 43	44,346 34	111,292 77
Exchanges for clearing house.....	7,785 58		7,785 58
Checks and other cash items.....	13,593 38		13,593 38
Items with Federal Reserve Bank in process of collection.....			
Other resources.....	6,685 56		6,685 56
Totals.....	\$1,271,039 14	\$1,769,131 56	\$3,040,170 70
LIABILITIES.			
Capital paid in.....	\$100,000 00	\$50,000 00	\$150,000 00
Surplus.....	75,000 00	105,000 00	180,000 00
All undivided profits, less expenses, interest and taxes paid.....	127,659 93		127,659 93
Bills payable with Federal Reserve Bank, other than rediscounts.....			
Bills payable other than with Federal Reserve Bank, including all obligations representing money borrowed, other than rediscounts.....	50,000 00		50,000 00
Liabilities for rediscount with Federal Reserve Bank.....			
Liabilities for rediscounts other than with Federal Reserve Bank.....			
Deposits due to banks.....			
Dividends unpaid.....			
Individual deposits subject to check.....	570,559 00		570,559 00
Savings deposits.....		1,614,131 56	1,614,131 56
Demand certificates of deposit.....	1,895 88		1,895 88
Time certificates of deposit.....	183,968 31		183,968 31
Certified checks.....	122 27		122 27
Cashiers' checks.....	2,352 50		2,352 50
State, county and municipal deposits.....	150,000 00		150,000 00
United States and postal savings deposits.....			
Letters of credit and travelers' checks sold for cash and now out- standing.....			
Acceptances executed by or for account of or under guarantee of this bank, except those held by this bank.....			
Liability account acceptances executed to furnish dollar exchange.....			
Other liabilities.....	9,481 25		9,481 25
Totals.....	\$1,271,039 14	\$1,769,131 56	\$3,040,170 70
Interest earned, not collected, not included in resources or liabilities.....	\$30,198 97	\$33,909 89	\$64,108 86

FARMERS AND MECHANICS BANK. SACRAMENTO.

Incorporated September 30, 1890.

143

Officers—Robt. M. Richardson, President; Emerson W. Read, Secretary and Treasurer; E. A. Raffetto, Cashier; Marshall Diggs, Scott F. Ennis, Peter J. Shields, Philip Wolf, Vice Presidents.
 Directors—Marshall Diggs, J. H. Dyer, Scott F. Ennis, W. F. Geary, W. F. Gornley, Geo. H. Menke, Henry Mitau, A. Van V. Phinney, J. F. Pullen, Robt. M. Richardson, J. W. Rowray, Adolph Schnabel, Peter J. Shields, H. C. Venter, D. S. Watkins, A. D. Williams, M. N. Williamson, Philip Wolf, F. L. McNally.

STATEMENT OF JUNE 30, 1923.

	Commercial	Savings	Combined
RESOURCES.			
Loans and discounts, including rediscounts	\$433,267 24	\$2,301,944 84	\$2,735,212 08
Bankers' acceptances, including rediscounts			
Notes, drafts or bills of exchange, including rediscounts			
Overdrafts	2,095 96		2,095 96
Customers' liability account acceptances			
Liability of foreign banks and bankers' account of acceptances			
United States securities owned	39,446 87	1,063,666 96	1,103,113 83
All other bonds, warrants and securities, including premium thereon, less all offsetting bond adjustment accounts	315,699 44	917,045 34	1,232,744 78
Bank premises, furniture and fixtures and safe deposit vaults		310,020 84	310,020 84
Other real estate owned		450 00	450 00
Due from Federal Reserve Bank			
Due from other banks	164,082 39	604,296 78	768,379 17
Actual cash on hand	63,153 66	114,945 97	178,099 63
Exchanges for clearing house	31,829 65		31,829 65
Checks and other cash items	34,597 40	13,497 87	48,095 27
Items with Federal Reserve Bank in process of collection			
Other resources	3,513 09	30,486 49	33,999 58
Totals	\$1,087,685 70	\$5,356,355 09	\$6,444,040 79
LIABILITIES.			
Capital paid in	\$100,000 00	\$250,000 00	\$350,000 00
Surplus	130,000 00	110,000 00	240,000 00
All undivided profits, less expenses, interest and taxes paid	24,754 77	42,031 18	66,785 95
Bills payable with Federal Reserve Bank, other than rediscounts			
Bills payable other than with Federal Reserve Bank, including all obligations representing money borrowed, other than rediscounts			
Liabilities for rediscount with Federal Reserve Bank			
Liabilities for rediscounts other than with Federal Reserve Bank			
Deposits due to banks	10,000 00		10,000 00
Dividends unpaid		14,000 00	14,000 00
Individual deposits subject to check	711,747 51		711,747 51
Savings deposits		4,500,278 62	4,500,278 62
Demand certificates of deposit	648 30		648 30
Time certificates of deposit	27,998 76		27,998 76
Certified checks	299 83		299 83
Cashiers' checks	16,987 80		16,987 80
State, county and municipal deposits	65,000 00	440,009 61	505,009 61
United States and postal savings deposits			
Letters of credit and travelers' checks sold for cash and now out- standing			
Acceptances executed by or for account of or under guarantee of this bank, except those held by this bank			
Liability account acceptances executed to furnish dollar exchange			
Other liabilities	248 73	35 68	284 41
Totals	\$1,087,685 70	\$5,356,355 09	\$6,444,040 79
Interest earned, not collected, not included in resources or liabilities.			

PEOPLES STATE BANK. CHULA VISTA.

Incorporated October 17, 1890.

145

Officers—Greg. Rogers, President; T. J. H. McKnight, Vice President; Warner Edmonds, Cashier;
Chas. P. Moies, Assistant Cashier.
Directors—Greg. Rogers, Warner Edmonds, T. J. H. McKnight, W. H. Guptil, M. L. Ward, Sarah G. Clark.

STATEMENT OF JUNE 30, 1923.

	Commercial	Savings	Combined
RESOURCES.			
Loans and discounts, including rediscounts	\$144,298 83	\$55,300 00	\$199,598 83
Bankers' acceptances, including rediscounts			
Notes, drafts or bills of exchange including rediscounts			
Overdrafts	107 06		107 06
Customers' liability account acceptances			
Liability of foreign banks and bankers' account of acceptances			
United States securities owned	16,442 81		16,442 81
All other bonds, warrants and securities, including premium thereon, less all offsetting bond adjustment accounts	137,233 20	10,000 00	147,233 20
Bank premises, furniture and fixtures and safe deposit vaults	15,625 00		15,625 00
Other real estate owned	5,736 58		5,736 58
Due from Federal Reserve Bank	123,501 72	8,587 40	132,089 12
Due from other banks			
Actual cash on hand	25,463 75	3,249 30	28,713 05
Exchanges for clearing house			
Checks and other cash items			
Items with Federal Reserve Bank in process of collection			
Other resources			
Totals	\$468,408 95	\$77,136 70	\$545,545 65
LIABILITIES.			
Capital paid in	\$40,000 00	\$10,000 00	\$50,000 00
Surplus	5,000 00		5,000 00
All undivided profits, less expenses, interest and taxes paid	3,987 56	1,132 40	5,119 96
Bills payable with Federal Reserve Bank, other than rediscounts			
Bills payable other than with Federal Reserve Bank, including all obligations representing money borrowed, other than rediscounts			
Liabilities for rediscount with Federal Reserve Bank			
Liabilities for rediscounts other than with Federal Reserve Bank			
Deposits due to banks			
Dividends unpaid			
Individual deposits subject to check	363,674 44		363,374 44
Savings deposits		52,004 30	52,004 30
Demand certificates of deposit			
Time certificates of deposit	19,560 50		19,560 50
Certified checks	339 70		339 70
Cashiers' checks	846 75		846 75
State, county and municipal deposits	35,000 00	14,000 00	49,000 00
United States and postal savings deposits			
Letters of credit and travelers' checks sold for cash and now outstanding			
Acceptances executed by or for account of or under guarantee of this bank, except those held by this bank			
Liability account acceptances executed to furnish dollar exchange			
Other liabilities			
Totals	\$468,408 95	\$77,136 70	\$545,545 65
Interest earned, not collected, not included in resources or liabilities.	\$3,300 00	\$550 00	\$3,850 00

CITIZENS BANK. CORONA.

Incorporated November 3, 1890.

148

Officers—T. C. Jameson, President; T. O. Andrews, Vice President; Geo. E. Snideoor, Cashier; C. C. Harrington, Assistant Cashier.
 Directors—T. C. Jameson, Geo. E. Snideoor, T. O. Andrews, L. L. Andrews, R. L. Willits.

STATEMENT OF JUNE 30, 1923.

	Commercial	Savings	Combined
RESOURCES.			
Loans and discounts, including rediscounts.....		\$301,534 12	
Bankers' acceptances, including rediscounts.....			
Notes, drafts or bills of exchange, including rediscounts.....			
Overdrafts.....			
Customers' liability account acceptances.....			
Liability of foreign banks and bankers' account of acceptances.....			
United States securities owned.....		26,041 10	
All other bonds, warrants and securities, including premium thereon, less all offsetting bond adjustment accounts.....		18,118 09	
Bank premises, furniture and fixtures and safe deposit vaults.....		2,802 80	
Other real estate owned.....		3,803 18	
Due from Federal Reserve Bank.....			
Due from other banks.....		11,475 92	
Actual cash on hand.....		9,779 12	
Exchanges for clearing house.....		642 16	
Checks and other cash items.....			
Items with Federal Reserve Bank in process of collection.....			
Other resources.....			
Total.....		\$374,196 49	
LIABILITIES.			
Capital paid in.....		\$25,000 00	
Surplus.....		7,000 00	
All undivided profits, less expenses, interest and taxes paid.....		3,997 47	
Bills payable with Federal Reserve Bank, other than rediscounts.....			
Bills payable other than with Federal Reserve Bank, including all obligations representing money borrowed, other than rediscounts.....			
Liabilities for rediscount with Federal Reserve Bank.....			
Liabilities for rediscounts other than with Federal Reserve Bank.....			
Deposits due to banks.....			
Dividends unpaid.....			
Individual deposits subject to check.....			
Savings deposits.....		296,121 88	
Demand certificates of deposit.....			
Time certificates of deposit.....		17,051 64	
Certified checks.....			
Cashiers' checks.....			
State, county and municipal deposits.....		25,025 50	
United States and postal savings deposits.....			
Letters of credit and travelers' checks sold for cash and now out- standing.....			
Acceptances executed by or for account of or under guarantee of this bank, except those held by this bank.....			
Liability account acceptances executed to furnish dollar exchange.....			
Other liabilities.....			
Total.....		\$374,196 49	
Interest earned, not collected, not included in resources or liabilities.....		\$4,000 00	

WATSONVILLE SAVINGS BANK. WATSONVILLE.

Incorporated December 8, 1890.

149

Officers—H. S. Fletcher, President; L. W. Sanborn, Vice President; W. R. Radcliff, Cashier, Secretary and Treasurer; Harlow B. Ford, Assistant Cashier.
 Directors—H. S. Fletcher, L. W. Sanborn, W. R. Radcliff, Henry E. Fletcher, Belle B. Fletcher.

STATEMENT OF JUNE 30, 1923.

	Commercial	Savings	Combined
RESOURCES			
Loans and discounts, including rediscounts.....		\$499,209 04	
Bankers' acceptances, including rediscounts.....			
Notes, drafts or bills of exchange, including rediscounts.....			
Overdrafts.....			
Customers' liability account acceptances.....			
Liability of foreign banks and bankers' account of acceptances.....			
United States securities owned.....		480,000 00	
All other bonds, warrants and securities, including premium thereon, less all offsetting good adjustment accounts.....		184,695 00	
Bank premises, furniture and fixtures and safe deposit vaults.....			
Other real estate owned.....			
Due from Federal Reserve Bank.....			
Due from other banks.....		68,989 54	
Actual cash on hand.....		29,720 74	
Exchanges for clearing house.....			
Checks and other cash items.....			
Items with Federal Reserve Bank in process of collection.....			
Other resources.....			
Total		\$1,262,614 32	
LIABILITIES			
Capital paid in.....		\$100,000 00	
Surplus.....		25,000 00	
All undivided profits, less expenses, interest and taxes paid.....		17,270 11	
Bills payable with Federal Reserve Bank, other than rediscounts.....			
Bills payable other than with Federal Reserve Bank, including all obligations representing money borrowed, other than rediscounts.....			
Liabilities for rediscount with Federal Reserve Bank.....			
Liabilities for rediscounts other than with Federal Reserve Bank.....			
Deposits due to banks.....			
Dividends unpaid.....		2,000 00	
Individual deposits subject to check.....			
Savings deposits.....		1,076,023 19	
Demand certificates of deposit.....			
Time certificates of deposit.....		42,321 02	
Certified checks.....			
Cashiers' checks.....			
State, county and municipal deposits.....			
United States and postal savings deposits.....			
Letters of credit and travelers' checks sold for cash and now out- standing.....			
Acceptances executed by or for account of or under guarantee of this bank, except those held by this bank.....			
Liability account acceptances executed to furnish dollar exchange.....			
Other liabilities.....			
Total		\$1,262,614 32	
Interest earned, not collected, not included in resources or liabilities.....		\$10,000 00	

BANK OF HAYWARDS. HAYWARD.

Incorporated February 26, 1891.

153

Officers—I. B. Parsons, President; F. C. Winton, E. O. Webb, Vice Presidents; W. W. Haley, Secretary and Cashier; H. Henningsen, Assistant Secretary and Assistant Cashier.
 Directors—I. B. Parsons, F. C. Winton, E. O. Webb, F. I. Lemos, J. H. Gansberger, W. H. Meek, S. S. Hawley.

STATEMENT OF JUNE 30, 1923.

	Commercial	Savings	Combined
RESOURCES.			
Loans and discounts, including rediscounts	\$355,646 40		
Bankers' acceptances, including rediscounts			
Notes, drafts or bills of exchange, including rediscounts			
Overdrafts	2,931 40		
Customers' liability account acceptances			
Liability of foreign banks and bankers' account of acceptances			
United States securities owned	52,523 58		
All other bonds, warrants and securities, including premium thereon, less all offsetting bond adjustment accounts	68,374 78		
Bank premises, furniture and fixtures and safe deposit vaults	3,223 80		
Other real estate owned	400 00		
Due from Federal Reserve Bank			
Due from other banks	74,440 91		
Actual cash on hand	28,310 18		
Exchanges for clearing house			
Checks and other cash items	11,253 54		
Items with Federal Reserve Bank in process of collection			
Other resources	5,012 13		
Total	\$602,116 72		
LIABILITIES.			
Capital paid in	\$50,000 00		
Surplus	40,000 00		
All undivided profits, less expenses, interest and taxes paid	16,791 86		
Bills payable with Federal Reserve Bank, other than rediscounts			
Bills payable other than with Federal Reserve Bank, including all obligations representing money borrowed, other than rediscounts.			
Liabilities for rediscount with Federal Reserve Bank			
Liabilities for rediscounts other than with Federal Reserve Bank			
Deposits due to banks	19,794 36		
Dividends unpaid	1,750 00		
Individual deposits subject to check	415,718 78		
Savings deposits			
Demand certificates of deposit	1,632 44		
Time certificates of deposit	7,677 95		
Certified checks	478 05		
Cashiers' checks	4,163 89		
State, county and municipal deposits	42,958 06		
United States and postal savings deposits	1,151 33		
Letters of credit and travelers' checks sold for cash and now out- standing			
Acceptances executed by or for account of or under guarantee of this bank, except those held by this bank			
Liability account acceptances executed to furnish dollar exchange			
Other liabilities			
Total	\$602,116 72		
Interest earned, not collected, not included in resources or liabilities.	\$2,000 00		

SECURITY SAVINGS BANK OF SAN JOSE. SAN JOSE.

Incorporated June 23, 1891.

156

Officers—Wilbur J. Edwards, President; Chas. M. Richards, W. A. Johnston, Vice Presidents; Geo. B. Campbell, Cashier, Secretary and Treasurer; E. D. Shepherd, Assistant Cashier and Assistant Secretary; H. Ahlman, Assistant Cashier.
 Directors—L. A. Booksin, Wm. M. Curtner, A. D. Curtner, Wilbur J. Edwards, W. E. Hazeltime, W. A. Johnston, Fred M. Stern, Frank Stock, J. S. Williams, J. B. Roberts, Chas. M. Richards.

STATEMENT OF JUNE 30, 1923.

	Commercial	Savings	Combined
RESOURCES.			
Loans and discounts, including rediscounts		\$2,100,725 68	
Bankers' acceptances, including rediscounts			
Notes, drafts or bills of exchange, including rediscounts			
Overdrafts			
Customers' liability account acceptances			
Liability of foreign banks and bankers' account of acceptances			
United States securities owned		115,984 03	
All other bonds, warrants and securities, including premium thereon, less all offsetting bond adjustment accounts		562,539 45	
Bank premises, furniture and fixtures and safe deposit vaults		316,250 00	
Other real estate owned			
Due from Federal Reserve Bank			
Due from other banks		327,540 04	
Actual cash on hand		73,021 85	
Exchanges for clearing house			
Checks and other cash items			
Items with Federal Reserve Bank in process of collection			
Other resources		443 32	
Total		\$3,496,504 37	
LIABILITIES.			
Capital paid in		\$100,000 00	
Surplus		225,000 00	
All undivided profits, less expenses, interest and taxes paid		95,622 99	
Bills payable with Federal Reserve Bank, other than rediscounts			
Bills payable other than with Federal Reserve Bank, including all obligations representing money borrowed, other than rediscounts.			
Liabilities for rediscount with Federal Reserve Bank			
Liabilities for rediscounts other than with Federal Reserve Bank			
Deposits due to banks			
Dividends unpaid		15,000 00	
Individual deposits subject to check			
Savings deposits		2,885,881 38	
Demand certificates of deposit			
Time certificates of deposit			
Certified checks			
Cashiers' checks			
State, county and municipal deposits		150,000 00	
United States and postal savings deposits			
Letters of credit and travelers' checks sold for cash and now out- standing			
Acceptances executed by or for account of or under guarantee of this bank, except those held by this bank			
Liability account acceptances executed to furnish dollar exchange			
Other liabilities		25,000 00	
Total		\$3,496,504 37	
Interest earned, not collected, not included in resources or liabilities		\$29,033 45	

LOS NIETOS VALLEY BANK. DOWNEY.

Incorporated July 20, 1891.

157

Officers—W. C. Springer, President; A. L. Ball, Frank Burke, Vice Presidents; M. H. Baker, Assistant Cashier; Joseph Smith, Secretary.
 Directors—W. C. Springer, A. L. Ball, Frank Burke, Hogan Willeford, James C. Rives, William Sex, E. S. Hall, Q. J. Rowley, Joseph Smith.

STATEMENT OF JUNE 30, 1923.

	Commercial	Savings	Combined
RESOURCES.			
Loans and discounts, including rediscounts.....	\$336,959 21	\$358,394 67	\$695,353 88
Bankers' acceptances, including rediscounts.....			
Notes, drafts or bills of exchange, including rediscounts.....			
Overdrafts.....	513 12		513 12
Customers' liability account acceptances.....			
Liability of foreign banks and bankers' account of acceptances.....			
United States securities owned.....	48,931 15	11,670 10	70,601 25
All other bonds, warrants and securities, including premium thereon, less all offsetting bond adjustment accounts.....	121,111 50		121,111 50
Bank premises, furniture and fixtures and safe deposit vaults.....	56,876 92		56,876 92
Other real estate owned.....			
Due from Federal Reserve Bank.....	49,062 17	19,069 76	68,131 93
Due from other banks.....	99,208 62	44,535 13	143,743 75
Actual cash on hand.....	15,589 52		15,589 52
Exchanges for clearing house.....			
Checks and other cash items.....	2,952 25		2,952 25
Items with Federal Reserve Bank in process of collection.....			
Other resources.....	2,350 00		2,350 00
Totals.....	\$733,554 46	\$443,669 66	\$1,177,224 12
LIABILITIES.			
Capital paid in.....	\$40,000 00	\$10,000 00	\$50,000 00
Surplus.....	20,000 00	31,000 00	51,000 00
All undivided profits, less expenses, interest and taxes paid.....	1,244 62		1,244 62
Bills payable with Federal Reserve Bank, other than rediscounts.....			
Bills payable other than with Federal Reserve Bank, including all obligations representing money borrowed, other than rediscounts.....			
Liabilities for rediscount with Federal Reserve Bank.....			
Liabilities for rediscounts other than with Federal Reserve Bank.....			
Deposits due to banks.....			
Dividends unpaid.....	3,000 00		3,000 00
Individual deposits subject to check.....	589,012 92		589,012 92
Savings deposits.....		359,744 66	359,744 66
Demand certificates of deposit.....		42,925 00	42,925 00
Time certificates of deposit.....	6 45		6 45
Certified checks.....	7,290 47		7,290 47
Cashiers' checks.....	73,000 00		73,000 00
State, county and municipal deposits.....			
United States and postal savings deposits.....			
Letters of credit and travelers' checks sold for cash and now out- standing.....			
Acceptances executed by or for account of or under guarantee of this bank, except those held by this bank.....			
Liability account acceptances executed to furnish dollar exchange.....			
Other liabilities.....			
Totals.....	\$733,554 46	\$443,669 66	\$1,177,224 12
Interest earned, not collected, not included in resources or liabilities.....	\$1,500 00	\$1,000 00	\$2,500 00

AZUSA VALLEY SAVINGS BANK. AZUSA.

Incorporated August 20, 1891.

153

Officers—W. R. Powell, President; J. B. Stair, W. W. Heth, Vice Presidents; J. C. Muebe, Cashier;
 Directors—W. R. Powell, J. B. Stair, W. W. Heth, T. H. Knapp, V. M. Greever, J. C. Wright, A. R.
 Powell.

STATEMENT OF JUNE 30, 1923.

	Commercial	Savings	Combioed
RESOURCES.			
Loans and discounts, including rediscounts.....		\$313,061 00	
Bankers' acceptances, including rediscounts.....			
Notes, drafts or bills of exchange, including rediscounts.....			
Overdrafts.....			
Customers' liability account acceptances.....			
Liability of foreign banks and bankers' account of acceptances.....			
United States securities owned.....			
All other bonds, warrants and securities, including premium thereon, less all offsetting bond adjustment accounts.....		16,226 18	
Bank premises, furniture and fixtures and safe deposit vaults.....		180,666 49	
Other real estate owned.....		700 00	
Due from Federal Reserve Bank.....			
Due from other banks.....			
Actual cash on hand.....		36,318 93	
Exchanges for clearing house.....		11,946 43	
Checks and other cash items.....			
Items with Federal Reserve Bank in process of collection.....		1,174 20	
Other resources.....			
Total.....		\$560,003 23	
LIABILITIES.			
Capital paid in.....		\$25,000 00	
Surplus.....		30,000 00	
All undivided profits, less expenses, interest and taxes paid.....		296 89	
Bills payable with Federal Reserve Bank, other than rediscounts.....			
Bills payable other than with Federal Reserve Bank, including all obligations representing money borrowed, other than rediscounts.....			
Liabilities for rediscount with Federal Reserve Bank.....			
Liabilities for rediscounts other than with Federal Reserve Bank.....			
Deposits due to banks.....			
Dividends unpaid.....		2,250 00	
Individual deposits subject to check.....			
Savings deposits.....		448,022 10	
Demand certificates of deposit.....			
Time certificates of deposit.....		3,825 00	
Certified checks.....			
Cashiers' checks.....			
State, county and municipal deposits.....		50,000 00	
United States and postal savings deposits.....			
Letters of credit and travelers' checks sold for cash and now out- standing.....			
Acceptances executed by or for account of or under guarantee of this bank, except those held by this bank.....			
Liability account acceptances executed to furnish dollar exchange.....			
Other liabilities.....		699 24	
Total.....		\$560,003 23	
Interest earned, not collected, not included in resources or liabilities.....		\$5,000 00	

CENTRAL SAVINGS BANK OF OAKLAND. OAKLAND.

Incorporated September 8, 1891.

159

Officers—J. F. Carlston, President; T. A. Crellin, Claud Gatch, R. M. Fitzgerald, Vice Presidents; H. C. Sagehorn, Cashier; E. C. Petersen, Chas. D. Bowman, W. R. Walker, M. R. Bronner, Assistant Cashiers.

Directors—J. F. Carlston, John P. Maxwell, Claud Gatch, J. W. Phillips, Anson S. Blake, W. G. Manuel, T. A. Crellin, A. T. Ellis, R. M. Fitzgerald, R. W. Kinney, Dr. O. D. Hamlin.

STATEMENT OF JUNE 30, 1923.

	Commercial	Savings	Combined
RESOURCES.			
Loans and discounts, including rediscounts.....	\$254,148 65	\$21,809,779 08	\$22,063,927 73
Bankers' acceptances, including rediscounts.....			
Notes, drafts or bills of exchange, including rediscounts.....		50,000 00	50,000 00
Overdrafts.....			
Customers' liability account acceptances.....			
Liability of foreign banks and bankers' account of acceptances.....			
United States securities owned.....		2,713,139 90	2,713,139 90
All other bonds, warrants and securities, including premium thereon, less all offsetting bond adjustment accounts.....	33,213 61	1,521,857 32	1,555,070 93
Bank premises, furniture and fixtures and safe deposit vaults.....		474,896 08	474,896 08
Other real estate owned.....		99,881 51	99,881 51
Due from Federal Reserve Bank.....			
Due from other banks.....	86,127 37	1,883,042 26	1,969,169 63
Actual cash on hand.....	40,136 71	481,626 52	521,763 23
Exchanges for clearing house.....		26,516 40	26,516 40
Checks and other cash items.....			
Items with Federal Reserve Bank in process of collection.....			
Other resources.....	100 00		100 00
Totals.....	\$413,726 34	\$29,060,739 07	\$29,474,465 41
LIABILITIES.			
Capital paid in.....	\$100,000 00	\$700,000 00	\$800,000 00
Surplus.....		600,000 00	600,000 00
All undivided profits, less expenses, interest and taxes paid.....	69,681 17	354,744 64	424,425 81
Bills payable with Federal Reserve Bank, other than rediscounts.....			
Bills payable other than with Federal Reserve Bank, including all obligations representing money borrowed, other than rediscounts.....			
Reserve for taxes.....		25,000 00	25,000 00
Liabilities for rediscount with Federal Reserve Bank.....			
Liabilities for rediscounts other than with Federal Reserve Bank.....			
Deposits due to banks.....		13,861 56	13,861 56
Dividends unpaid.....		32,000 00	32,000 00
Individual deposits subject to check.....	244,045 17		244,045 17
Savings deposits.....		26,372,643 18	26,372,643 18
Demand certificates of deposit.....			
Time certificates of deposit.....		138,648 58	138,648 58
Certified checks.....			
Cashiers' checks.....			
State, county and municipal deposits.....		806,500 00	806,500 00
United States and postal savings deposits.....			
Letters of credit and travelers' checks sold for cash and now out standing.....			
Acceptances executed by or for account of or under guarantee of this bank, except those held by this bank.....			
Liability account acceptances executed to furnish dollar exchange.....			
Other liabilities.....		17,341 11	17,341 11
Totals.....	\$413,726 34	\$29,060,739 07	\$29,474,465 41
Interest earned, not collected, not included in resources or liabilities.....		\$40,760 00	\$40,760 00

NOTE.—The above statement includes the business of a branch office at Forty-ninth and Telegraph avenue, Oakland.

BANK OF ANTIOCH. ANTIOCH.

Incorporated September 12, 1891.

160

Officers—H. F. Beede, President; W. W. Morgans, Vice President; R. V. Davis, Cashier and Secretary;
L. W. Mehaffey, Assistant Cashier.
Directors—H. F. Beede, W. W. Morgans, Robt. Wallace, Jr., Geo. Nunn, James Gunn, R. V. Davis,
L. W. Mehaffey.

STATEMENT OF JUNE 30, 1923.

	Commercial	Savings	Combined
RESOURCES.			
Loans and discounts, including rediscounts.....	\$415,511 81	\$542,537 42	\$958,049 23
Bankers' acceptances, including rediscounts.....			
Notes, drafts or bills of exchange, including rediscounts.....			
Overdrafts.....	2,216 72		2,216 72
Customers' liability account acceptances.....			
Liability of foreign banks and bankers' account of acceptances.....			
United States securities owned.....	80,792 43	18,250 00	99,042 43
All other bonds, warrants and securities, including premium thereon, less all offsetting bond adjustment accounts.....	35,767 89	2,839 00	38,606 89
Bank premises, furniture and fixtures and safe deposit vaults.....	46,416 70	40,905 51	87,322 21
Other real estate owned.....		16,189 20	16,189 20
Due from Federal Reserve Bank.....			
Due from other banks.....	57,713 84	14,617 38	72,331 22
Actual cash on hand.....	22,997 58	16,036 05	39,033 63
Exchanges for clearing house.....	342 77		342 77
Checks and other cash items.....	934 70		934 70
Items with Federal Reserve Bank in process of collection.....			
Other resources.....	2,395 97	1,450 26	3,846 23
Totals.....	\$665,090 41	\$652,824 82	\$1,317,915 23
LIABILITIES.			
Capital paid in.....	\$100,000 00	\$50,000 00	\$150,000 00
Surplus.....	17,500 00	20,000 00	37,500 00
All undivided profits, less expenses, interest and taxes paid.....	3,543 63	1,733 05	5,276 68
Bills payable with Federal Reserve Bank, other than rediscounts.....			
Bills payable other than with Federal Reserve Bank, including all obligations representing money borrowed, other than rediscounts.....	50,000 00		50,000 00
Liabilities for rediscount with Federal Reserve Bank.....			
Liabilities for rediscounts other than with Federal Reserve Bank.....			
Deposits due to banks.....			
Dividends unpaid.....	6,040 00		6,040 00
Individual deposits subject to check.....	362,431 51		362,431 51
Savings deposits.....		551,018 68	551,018 68
Demand certificates of deposit.....	2,795 13		2,795 13
Time certificates of deposit.....		30,073 09	30,073 09
Certified checks.....	20 00		20 00
Cashiers' checks.....	3,877 81		3,877 81
State, county and municipal deposits.....	118,882 33		118,882 33
United States and postal savings deposits.....			
Letters of credit and travelers' checks sold for cash and now out- standing.....			
Acceptances executed by or for account of or under guarantee of this bank, except those held by this bank.....			
Liability account acceptances executed to furnish dollar exchange.....			
Other liabilities.....			
Totals.....	\$665 090 41	\$652,824 82	\$1,317,915 23
Interest earned, not collected, not included in resources or liabilities.....	\$4,804 43	\$4,852 88	\$9,657 31

NOTE.—The above statement includes the business of a branch office at Brentwood.

YOLO COUNTY SAVINGS BANK. WOODLAND.

Incorporated December 9, 1891.

163

Officers—J. L. Stephens, President; P. T. Laugenour, L. H. Stephens, Vice Presidents; J. I. McConnell, Cashier; H. D. Porter, E. C. Cooper, Assistant Cashiers.
 Directors—T. B. Wohlfrom, H. H. Gable, P. N. Ashley, H. D. Porter, J. L. Stephens, P. T. Laugenour, L. H. Stephens, Emil Neclas, J. R. Griffin.

STATEMENT OF JUNE 30, 1923.

	Commercial	Savings	Combined
RESOURCES.			
Loans and discounts, including rediscounts.....		\$1,846,794 96	
Bankers' acceptances, including rediscounts.....			
Notes, drafts or bills of exchange, including rediscounts.....			
Overdrafts.....			
Customers' liability account acceptances.....			
Liability of foreign banks and bankers' account of acceptances.....			
United States securities owned.....		212,238 27	
All other bonds, warrants and securities, including premium thereon, less all offsetting bond adjustment accounts.....		98,620 70	
Bank promises, furniture and fixtures and safe deposit vaults.....		66,835 75	
Other real estate owned.....		37,764 75	
Due from Reserve Banks.....		60,609 84	
Due from other banks.....		2,732 74	
Actual cash on hand.....		63,672 29	
Exchanges for clearing house.....			
Checks and other cash items.....		523 62	
Items with Federal Reserve Bank in process of collection.....			
Other resources.....			
Total.....		\$2,395,792 92	
LIABILITIES.			
Capital paid in.....		\$200,000 00	
Surplus.....		50,000 00	
All undivided profits, less expenses, interest and taxes paid.....		51,153 39	
Bills payable with Federal Reserve Bank, other than rediscounts.....			
Bills payable other than with Federal Reserve Bank, including all obligations representing money borrowed, other than rediscounts.....			
Liabilities for rediscount with Federal Reserve Bank.....			
Liabilities for rediscounts other than with Federal Reserve Bank.....			
Deposits due to banks.....			
Dividends unpaid.....			
Individual deposits subject to check.....			
Savings deposits.....		1,903,639 53	
Demand certificates of deposit.....			
Time certificates of deposit.....		1,000 00	
Certified checks.....			
Cashiers' checks.....			
State, county and municipal deposits.....		190,000 00	
United States and postal savings deposits.....			
Letters of credit and travelers' checks sold for cash and now out- standing.....			
Acceptances executed by or for account of or under guarantee of this bank, except those held by this bank.....			
Liability account acceptances executed to furnish dollar exchange.....			
Other liabilities.....			
Total.....		\$2,395,792 92	
Interest earned, not collected, not included in resources or liabilities.....		\$64,161 00	

SACRAMENTO VALLEY BANK. BIGGS.

Incorporated December 16, 1891.

164

Officers—A. W. Beed, President; W. A. Harlan, Vice President and Cashier; George Beed, Manager
Butte City Branch.
Directors—A. W. Beed, J. A. Foster, J. M. Hastings, W. A. Harlan, George Beed.

STATEMENT OF JUNE 30, 1923.

	Commercial	Savings	Combined
RESOURCES.			
Loans and discounts, including rediscounts.....	\$407,266 73		
Bankers' acceptances, including rediscounts.....			
Notes, drafts or bills of exchange, including rediscounts.....			
Overdrafts.....	1,334 70		
Customers' liability account acceptances.....			
Liability of foreign banks and bankers' account of acceptances.....			
United States securities owned.....	24,737 91		
All other bonds, warrants and securities, including premium thereon, less all offsetting bond adjustment accounts.....			
Bank premises, furniture and fixtures and safe deposit vaults.....	20,919 12		
Other real estate owned.....	19,500 00		
Due from Federal Reserve Bank.....	6,496 51		
Due from other banks.....	31,441 53		
Actual cash on hand.....	16,595 03		
Exchanges for clearing house.....			
Checks and other cash items.....	421 03		
Items with Federal Reserve Bank in process of collection.....			
Other resources.....	5 00		
Total.....	\$528,717 56		
LIABILITIES.			
Capital paid in.....	\$80,000 00		
Surplus.....	5,000 00		
All undivided profits, less expenses, interest and taxes paid.....	396 58		
Bills payable with Federal Reserve Bank, other than rediscounts.....			
Bills payable other than with Federal Reserve Bank, including all obligations representing money borrowed, other than rediscounts.....	20,000 00		
Liabilities for rediscount with Federal Reserve Bank.....			
Liabilities for rediscounts other than with Federal Reserve Bank.....			
Deposits due to banks.....			
Dividends unpaid.....	3 60		
Individual deposits subject to check.....	146,984 71		
Savings deposits.....			
Demand certificates of deposit.....	2,040 00		
Time certificates of deposit.....	250,595 76		
Certified checks.....			
Cashiers' checks.....			
State, county and municipal deposits.....	23,696 91		
United States and postal savings deposits.....			
Letters of credit and travelers' checks sold for cash and now out- standing.....			
Acceptances executed by or for account of or under guarantee of this bank, except those held by this bank.....			
Liability account acceptances executed to furnish dollar exchange.....			
Other liabilities.....			
Total.....	\$528,717 56		
Interest earned, not collected, not included in resources or liabilities.....	\$6,000 00		

NOTE.—The above statement includes the business of a branch office at Butte City.

FIRST SAVINGS BANK OF ST. HELENA. ST. HELENA.

Incorporated January 29, 1892.

170

Officers—F. L. Alexander, President; W. H. Smith, Vice President; P. R. Alexander, Secretary, Treasurer, and Cashier; G. P. Kettlewell, Assistant Cashier.

Directors—F. L. Alexander, W. H. Smith, Walter Metzner, F. B. Mackinder, P. R. Alexander.

STATEMENT OF JUNE 30, 1923.

	Commercial	Savings	Combined
RESOURCES.			
Loans and discounts, including rediscounts.....		\$270,880 00	
Bankers' acceptances, including rediscounts.....		15,410 65	
Notes, drafts or bills of exchange, including rediscounts.....		71,398 19	
Overdrafts.....			
Customers' liability account acceptances.....			
Liability of foreign banks and bankers' account of acceptances.....			
United States securities owned.....		49,130 62	
All other bonds, warrants and securities, including premium thereon, less all offsetting bond adjustment accounts.....		574,900 16	
Bank premises, furniture and fixtures and safe deposit vaults.....		650 00	
Other real estate owned.....			
Due from Federal Reserve Bank.....			
Due from other banks.....		55,616 87	
Actual cash on hand.....		24,000 00	
Exchanges for clearing house.....			
Checks and other cash items.....			
Items with Federal Reserve Bank in process of collection.....			
Other resources.....			
Total.....		\$1,061,986 49	
LIABILITIES.			
Capital paid in.....		\$75,000 00	
Surplus.....		23,000 00	
All undivided profits, less expenses, interest and taxes paid.....			
Bills payable with Federal Reserve Bank, other than rediscounts.....			
Bills payable other than with Federal Reserve Bank, including all obligations representing money borrowed, other than rediscounts.....			
Liabilities for rediscount with Federal Reserve Bank.....			
Liabilities for rediscounts other than with Federal Reserve Bank.....			
Deposits due to banks.....			
Dividends unpaid.....			
Individual deposits subject to check.....			
Savings deposits.....		926,486 49	
Demand certificates of deposit.....			
Time certificates of deposit.....			
Certified checks.....			
Cashiers' checks.....			
State, county and municipal deposits.....		37,500 00	
United States and postal savings deposits.....			
Letters of credit and travelers' checks sold for cash and now out- standing.....			
Acceptances executed by or for account of or under guarantee of this bank, except those held by this bank.....			
Liability account acceptances executed to furnish dollar exchange.....			
Other liabilities.....			
Total.....		\$1,061,986 49	
Interest earned, not collected, not included in resources or liabilities.....		\$1,679 65	

HOLLISTER SAVINGS BANK. HOLLISTER.

Incorporated February 11, 1892.

171

Officers—Wm. Palmtag, President; E. E. James, Secretary and Cashier; F. S. Faria, R. Shaw, Assistant Cashiers.
 Directors—Wm. Palmtag, T. H. Slaven, C. J. Cox, M. Rosenberg, N. T. Jensen, F. L. Barnhiel, A. D. McKinnon.

STATEMENT OF JUNE 30, 1923.

	Commercial	Savings	Combined
RESOURCES.			
Loans and discounts, including rediscounts.....		\$903,068 38	
Bankers' acceptances, including rediscounts.....			
Notes, drafts or bills of exchange, including rediscounts.....			
Overdrafts.....			
Customers' liability account acceptances.....			
Liability of foreign banks and bankers' account of acceptances.....			
United States securities owned.....			
All other bonds, warrants and securities, including premium thereon, less all offsetting bond adjustment accounts.....		164,885 98	
Bank premises, furniture and fixtures and safe deposit vaults.....			
Other real estate owned.....		21,749 75	
Due from Federal Reserve Bank.....		53,952 16	
Due from other banks.....			
Actual cash on hand.....		26,000 00	
Exchanges for clearing house.....			
Checks and other cash items.....			
Items with Federal Reserve Bank in process of collection.....			
Other resources.....			
Total.....		\$1,169,656 27	
LIABILITIES.			
Capital paid in.....		\$100,000 00	
Surplus.....		35,000 00	
All undivided profits, less expenses, interest and taxes paid.....		23,918 08	
Bills payable with Federal Reserve Bank, other than rediscounts.....			
Bills payable other than with Federal Reserve Bank, including all obligations representing money borrowed, other than rediscounts.....			
Liabilities for rediscount with Federal Reserve Bank.....			
Liabilities for rediscounts other than with Federal Reserve Bank.....			
Deposits due to banks.....			
Dividends unpaid.....		4,365 00	
Individual deposits subject to check.....			
Savings deposits.....		1,006,373 19	
Demand certificates of deposit.....			
Time certificates of deposit.....			
Certified checks.....			
Cashiers' checks.....			
State, county and municipal deposits.....			
United States and postal savings deposits.....			
Letters of credit and travelers' checks sold for cash and now out- standing.....			
Acceptances executed by or for account of or under guarantee of this bank, except those held by this bank.....			
Liability account acceptances executed to furnish dollar exchange.....			
Other liabilities.....			
Total.....		\$1,169,656 27	
Interest earned, not collected, not included in resources or liabilities.....		\$4,188 59	

PEOPLES SAVINGS BANK. SANTA CRUZ.

Incorporated April 26, 1892.

175

Officers—W. P. Netherton, President; P. T. Phillips, C. E. Towne, Vice Presidents; L. F. Hinds, Cashier;
H. A. Wright, A. J. Thorp, Assistant Cashiers.
Directors—W. P. Netherton, C. E. Towne, S. Waldo Coleman, P. T. Phillips, W. T. Forsyth, C. P.
Brooks, J. H. Garrett.

STATEMENT OF JUNE 30, 1923.

	Commercial	Savings	Combined
RESOURCES.			
Loans and discounts, including rediscounts.....		\$875,252 12	
Bankers' acceptances, including rediscounts.....			
Notes, drafts or bills of exchange, including rediscounts.....			
Overdrafts.....			
Customers' liability account acceptances.....			
Liability of foreign banks and bankers' account of acceptances.....			
United States securities owned.....		31,357 50	
All other bonds, warrants and securities, including premium thereon, less all offsetting bond adjustment accounts.....		118,698 39	
Bank premises, furniture and fixtures and safe deposit vaults.....		50,250 00	
Other real estate owned.....		6,378 07	
Due from Federal Reserve Bank.....			
Due from other banks.....		42,743 35	
Actual cash on hand.....		26,298 78	
Exchanges for clearing house.....			
Checks and other cash items.....			
Items with Federal Reserve Bank in process of collection.....			
Other resources.....			
Total.....		\$1,150,978 21	
LIABILITIES.			
Capital paid in.....		\$50,000 00	
Surplus.....		55,000 00	
All undivided profits, less expenses, interest and taxes paid.....		4,631 39	
Bills payable with Federal Reserve Bank, other than rediscounts.....			
Bills payable other than with Federal Reserve Bank, including all obligations representing money borrowed, other than rediscounts.....			
Liabilities for rediscount with Federal Reserve Bank.....			
Liabilities for rediscounts other than with Federal Reserve Bank.....			
Deposits due to banks.....			
Dividends unpaid.....		3,502 80	
Individual deposits subject to check.....			
Savings deposits.....		1,016,886 85	
Demand certificates of deposit.....			
Time certificates of deposit.....		20,957 17	
Certified checks.....			
Cashiers' checks.....			
State, county and municipal deposits.....			
United States and postal savings deposits.....			
Letters of credit and travelers' checks sold for cash and now nut- standing.....			
Acceptances executed by or for account of or under guarantee of this bank, except those held by this bank.....			
Liability account acceptances executed to furnish dollar exchange.....			
Other liabilities.....			
Total.....		\$1,150,978 21	
Interest earned, not collected, not included in resources or liabilities.....		\$12,000 00	

BANK OF WILLIAMS. WILLIAMS.

Incorporated June 17, 1892

176

Officers—H. C. Stovall, President; J. M. Stovall, Cashier, Secretary and Treasurer; B. L. Fouch, Assistant Cashier.

Directors—H. C. Stovall, J. M. Stovall, Mrs. M. E. Stovall, Mabel Stovall Brim, B. L. Fouch.

STATEMENT OF JUNE 30, 1923.

	Commercial	Savings	Combined
RESOURCES.			
Loans and discounts, including rediscounts.....	\$689,011 09		
Bankers' acceptances, including rediscounts.....			
Notes, drafts or bills of exchange, including rediscounts.....			
Overdrafts.....	9,308 56		
Customers' liability account acceptances.....			
Liability of foreign banks and bankers' account of acceptances.....			
United States securities owned.....	2,007 88		
All other bonds, warrants and securities, including premium thereon, less all offsetting bond adjustment accounts.....	58,221 22		
Bank premises, furniture and fixtures and safe deposit vaults.....	15,270 40		
Other real estate owned.....	31,529 88		
Due from Federal Reserve Bank.....			
Due from other banks.....	95,042 91		
Actual cash on hand.....	48,163 45		
Exchanges for clearing house.....			
Checks and other cash items.....	661 60		
Items with Federal Reserve Bank in process of collection.....			
Other resources.....	6,337 55		
Total.....	\$956,454 54		
LIABILITIES.			
Capital paid in.....	\$100,000 00		
Surplus.....	25,000 00		
All undivided profits, less expenses, interest and taxes paid.....	5,642 91		
Bills payable with Federal Reserve Bank, other than rediscounts.....			
Bills payable other than with Federal Reserve Bank, including all obligations representing money borrowed, other than rediscounts.....	50,000 00		
Liabilities for rediscount with Federal Reserve Bank.....			
Liabilities for rediscounts other than with Federal Reserve Bank.....			
Deposits due to banks.....			
Dividends unpaid.....			
Individual deposits subject to check.....	350,814 04		
Savings deposits.....			
Demand certificates of deposit.....	10,758 28		
Time certificates of deposit.....	384,239 31		
Certified checks.....			
Cashiers' checks.....			
State, county and municipal deposits.....	30,000 00		
United States and postal savings deposits.....			
Letters of credit and travelers' checks sold for cash and now out- standing.....			
Acceptances executed by or for account of or under guarantee of this bank, except those held by this bank.....			
Liability account acceptances executed to furnish dollar exchange.....			
Other liabilities.....			
Total.....	\$956,454 54		
Interest earned, not collected, not included in resources or liabilities.....	\$7,500 00		

BANK OF OROVILLE. OROVILLE.

Incorporated June 14, 1892.

177

Officers—W. W. Gingles, C. W. Putnam, R. G. Stapleton, E. J. Leggett.
 Directors—H. C. Lillis, W. W. Ginglea, C. W. Putnam, F. Wagner, F. Mitchell.

STATEMENT OF JUNE 30, 1923.

	Commercial	Savings	Combined
RESOURCES.			
Loans and discounts, including rediscounts.....		\$476,249 22	
Bankers' acceptances, including rediscounts.....			
Notes, drafts or bills of exchange, including rediscounts.....			
Overdrafts.....			
Customers' liability account acceptances.....			
Liability of foreign banks and bankers' account of acceptances.....			
United States securities owned.....		123,342 71	
All other bonds, warrants and securities, including premium thereon, less all offsetting bond adjustment accounts.....		3,693 28	
Bank premises, furniture and fixtures and safe deposit vaults.....			
Other real estate owned.....		3,601 30	
Due from Federal Reserve Bank.....			
Due from other banks.....		24,758 54	
Actual cash on hand.....		14,234 51	
Exchanges for clearing house.....			
Checks and other cash items.....			
Items with Federal Reserve Bank in process of collection.....			
Other resources.....			
Total.....		\$645,879 56	
LIABILITIES.			
Capital paid in.....		\$30,000 00	
Surplus.....		27,500 00	
All undivided profits, less expenses, interest and taxes paid.....		1,784 43	
Bills payable with Federal Reserve Bank, other than rediscounts.....			
Bills payable other than with Federal Reserve Bank, including all obligations representing money borrowed, other than rediscounts.....			
Liabilities for rediscount with Federal Reserve Bank.....			
Liabilities for rediscounts other than with Federal Reserve Bank.....			
Deposits due to banks.....		4,000 00	
Dividends unpaid.....			
Individual deposits subject to check.....		554,863 67	
Savings deposits.....			
Demand certificates of deposit.....			
Time certificates of deposit.....			
Certified checks.....			
Cashiers' checks.....			
State, county and municipal deposits.....		25,000 00	
United States and postal savings deposits.....			
Letters of credit and travelers' checks sold for cash and now out- standing.....			
Acceptances executed by or for account of or under guarantee of this bank, except those held by this bank.....			
Liability account acceptances executed to furnish dollar exchange.....		2,731 46	
Other liabilities.....			
Total.....		\$645,879 56	
Interest earned, not collected, not included in resources or liabilities.....		\$8,400 00	

BANK OF TEHACHAPI. TEHACHAPI.

Incorporated September 16, 1892.

178

Officers—Phil Marx, President; Albert Ancker, Vice President; L. M. Denison, Cashier; B. E. Cross, Assistant Cashier.
 Directors—Phil Marx, Albert Ancker, B. M. Denison, L. M. Denison and Chas. Asher.

STATEMENT OF JUNE 30, 1923.

	Commercial	Savings	Combined
RESOURCES.			
Loans and discounts, including rediscounts.....	\$212,994 00	\$28,100 00	\$241,094 00
Bankers' acceptances, including rediscounts.....			
Notes, drafts or bills of exchange, including rediscounts.....			
Overdrafts.....	29 40		29 40
Customers' liability account acceptances.....			
Liability of foreign banks and bankers' account of acceptances.....			
United States securities owned.....	2,906 00		2,906 00
All other bonds, warrants and securities, including premium thereon, less all offsetting bond-adjustment accounts.....	74,067 25		74,067 25
Bank premises, furniture and fixtures and safe deposit vaults.....	5,350 00		5,350 00
Other real estate owned.....			
Due from Federal Reserve Bank.....	5,000 00		5,000 00
Due from other banks.....	41,354 15	3,507 35	44,861 50
Actual cash on hand.....	20,200 73	1,475 72	21,676 45
Exchanges for clearing house.....			
Checks and other cash items.....	281 78		281 78
Items with Federal Reserve Bank in process of collection.....			
Other resources.....			
Totals.....	\$362,183 31	\$33,083 07	\$395,266 38
LIABILITIES.			
Capital paid in.....	\$25,000 00	\$10,000 00	\$35,000 00
Surplus.....	30,000 00		30,000 00
All undivided profits, less expenses, interest and taxes paid.....	3,769 75	140 86	3,910 61
Bills payable with Federal Reserve Bank, other than rediscounts.....			
Bills payable other than with Federal Reserve Bank, including all obligations representing money borrowed, other than rediscounts.....			
Liabilities for rediscount with Federal Reserve Bank.....			
Liabilities for rediscounts other than with Federal Reserve Bank.....			
Deposits due to banks.....			
Dividends unpaid.....	2,500 00		2,500 00
Individual deposits subject to check.....	152,457 90		152,457 90
Savings deposits.....		22,942 21	22,942 21
Demand certificates of deposit.....			
Time certificates of deposit.....	112,067 10		112,067 10
Certified checks.....	205 00		205 00
Cashiers' checks.....	7,231 63		7,231 63
State, county and municipal deposits.....	28,175 66		28,175 66
United States and postal savings deposits.....			
Letters of credit and travelers' checks sold for cash and now out- standing.....			
Acceptances executed by or for account of or under guarantee of this bank, except those held by this bank.....			
Liability account acceptances executed to furnish dollar exchange.....			
Other liabilities.....	776 27		776 27
Totals.....	\$362,183 31	\$33,083 07	\$395,266 38
Interest earned, not collected, not included in resources or liabilities.....	\$2,801 76	\$228 40	\$3,030 16

THE BANK OF PALO ALTO. PALO ALTO.

Incorporated October 18, 1892.

180

Officers—P. M. Lansdale, President; C. D. Marx, Vice President; H. F. Congdon, Cashier; R. L. Cody, R. A. McLaren, Assistant Cashiers.
 Directors—P. M. Lansdale, E. C. Thoits, C. D. Marx, D. A. Mendenhall, Alfred Seale, S. M. Vandervoort, W. O. Horabin, H. F. Congdon.

STATEMENT OF JUNE 30, 1923.

	Commercial	Savings	Combined
RESOURCES.			
Loans and discounts, including rediscounts.....	\$1,195,190 35	\$1,187,161 93	\$2,382,352 28
Bankers' acceptances, including rediscounts.....			
Notes, drafts or bills of exchange, including rediscounts.....			
Overdrafts.....	96 39		96 39
Customers' liability account acceptances.....			
Liability of foreign banks and bankers' account of acceptances.....			
United States securities owned.....	55,000 00	10,000 00	65,000 00
All other bonds, warrants and securities, including premium thereon, less all offsetting bond adjustment accounts.....	208,103 18	218,429 22	426,532 40
Bank premises, furniture and fixtures and safe deposit vaults.....		124,813 75	124,813 75
Other real estate owned.....		31,853 23	31,853 23
Due from Federal Reserve Bank.....			
Due from other banks.....	112,673 80	44,905 41	157,579 21
Actual cash on hand.....	94,404 17	39,170 12	133,574 29
Exchanges for clearing house.....			
Checks and other cash items.....	26,916 65		26,916 65
Items with Federal Reserve Bank in process of collection.....			
Other resources.....	2,145 55		2,145 55
Totals.....	\$1,694,530 09	\$1,656,333 66	\$3,350,863 75
LIABILITIES.			
Capital paid in.....	\$100,000 00	\$80,000 00	\$180,000 00
Surplus.....	40,000 00	60,000 00	100,000 00
All undivided profits, less expenses, interest and taxes paid.....	4,603 75	30,479 69	35,083 44
Bills payable with Federal Reserve Bank, other than rediscounts.....			
Bills payable other than with Federal Reserve Bank, including all obligations representing money borrowed, other than rediscounts.....			
Liabilities for rediscount with Federal Reserve Bank.....			
Liabilities for rediscounts other than with Federal Reserve Bank.....			
Deposits due to banks.....	9,000 00		9,000 00
Dividends unpaid.....	1,215,816 40		1,215,816 40
Individual deposits subject to check.....		1,465,853 97	1,465,853 97
Savings deposits.....	43,918 67		43,918 67
Demand certificates of deposit.....	31,519 02		31,519 02
Time certificates of deposit.....	5,178 94		5,178 94
Certified checks.....	630 10		630 10
Cashiers' checks.....	243,863 21	20,000 00	263,863 21
State, county and municipal deposits.....			
United States and postal savings deposits.....			
Letters of credit and travelers' checks sold for cash and now outstanding.....			
Acceptances executed by or for account of or under guarantee of this bank, except those held by this bank.....			
Liability account acceptances executed to furnish dollar exchange.....			
Other liabilities.....			
Totals.....	\$1,694,530 09	\$1,656,333 66	\$3,350,863 75
Interest earned, not collected, not included in resources or liabilities.....	\$19,000 00	\$17,500 00	\$36,500 00

BANK OF LASSEN COUNTY. SUSANVILLE.

Incorporated October 29, 1892.

181

Officers—F. E. Humphrey, President; Jno. B. Spalding, C. B. Clark, Richard H. Browne, Vice Presidents; C. H. Bridges, Secretary, Treasurer and Cashier; N. G. Mathews, C. M. Hall, Assistant Cashiers.

Directors—F. E. Humphrey, Jno. B. Spalding, C. B. Clark, P. J. Goumaz, Richard H. Browne, J. M. Doyle, C. H. Bridges.

STATEMENT OF JUNE 30, 1923.

	Commercial	Savings	Combined
RESOURCES.			
Loans and discounts, including rediscouts.....	\$497,583 60	\$401,832 81	\$899,416 41
Bankers' acceptances, including rediscouts.....			
Notes, drafts or bills of exchange, including rediscouts.....			
Overdrafts.....	1,775 57		1,775 57
Customers' liability account acceptances.....			
Liability of foreign banks and bankers' account of acceptances.....			
United States securities owned.....	30,748 37	20,842 00	51,590 37
All other bonds, warrants and securities, including premium thereon, less all offsetting bond adjustment accounts.....	49,004 19	34,128 66	83,132 85
Bank premises, furniture and fixtures and safe deposit vaults.....	31,571 31	28,197 50	59,768 81
Other real estate owned.....	1 00		1 00
Due from Federal Reserve Bank.....			
Due from other banks.....	75,196 81	31,670 33	106,867 14
Actual cash on hand.....	48,183 54	10,598 11	58,781 65
Exchanges for clearing house.....			
Checks and other cash items.....	11,244 97		11,244 97
Items with Federal Reserve Bank in process of collection.....			
Other resources.....			
Totals.....	\$745,309 36	\$527,269 41	\$1,272,578 77
LIABILITIES.			
Capital paid in.....	\$150,000 00	\$50,000 00	\$200,000 00
Surplus.....	32,000 00	12,500 00	44,500 00
All undivided profits, less expenses, interest and taxes paid.....	2,720 91	2,846 16	5,567 07
Bills payable with Federal Reserve Bank, other than rediscouts.....			
Bills payable other than with Federal Reserve Bank, including all obligations representing money borrowed, other than rediscouts.....			
Liabilities for rediscout with Federal Reserve Bank.....			
Liabilities for rediscouts other than with Federal Reserve Bank.....			
Deposits due to banks.....			
Dividends unpaid.....			
Individual deposits subject to check.....	411,925 50		411,925 50
Savings deposits.....		417,923 25	417,923 25
Demand certificates of deposit.....	950 57		950 57
Time certificates of deposit.....	102,429 82		102,429 82
Certified checks.....	612 89		612 89
Cashiers' checks.....	6,350 65		6,350 65
State, county and municipal deposits.....	38,319 02	44,000 00	82,319 02
United States and postal savings deposits.....			
Letters of credit and travelers' checks sold for cash and now out- standing.....			
Acceptances executed by or for account of or under guarantee of this bank, except those held by this bank.....			
Liability account acceptances executed to furnish dollar exchange.....			
Other liabilities.....			
Totals.....	\$745,309 36	\$527,269 41	\$1,272,578 77
Interest earned, not collected, not included in resources or liabilities.....	\$11,550 00	\$10,248 00	\$21,798 00

NOTE.—The above statement includes the business of a branch office at Standish.

**FARMERS AND MERCHANTS SAVINGS BANK OF OAKLAND, CALIFORNIA.
OAKLAND.**

Incorporated November 12, 1892.

182

Officers—Edson F. Adams, President; Geo. S. Meredith, C. H. Redington, Vice Presidents; F. C. Martens, Cashier; John Campe, B. C. Read, Assistant Cashiers.
Directors—Edson F. Adams, C. D. Bates, W. C. Jurgens, F. C. Martens, Geo. S. Meredith, C. H. Redington, A. G. Tasheira.

STATEMENT OF JUNE 30, 1923.

	Commercial	Savings	Combined
RESOURCES.			
Loans and discounts, including rediscounts.....		\$3,039,861 24	
Bankers' acceptances, including rediscounts.....			
Notes, drafts or bills of exchange, including rediscounts.....			
Overdrafts.....			
Customers' liability account acceptances.....			
Liability of foreign banks and bankers' account of acceptances.....			
United States securities owned.....		525,885 88	
All other bonds, warrants and securities, including premium thereon, less all offsetting bond adjustment accounts.....		590,511 32	
Bank premises, furniture and fixtures and safe deposit vaults.....		195,222 86	
Other real estate owned.....			
Due from Federal Reserve Bank.....			
Due from other banks.....		305,005 74	
Actual cash on hand.....		102,510 35	
Exchanges for clearing house.....		16,730 52	
Checks and other cash items.....		13,566 29	
Items with Federal Reserve Bank in process of collection.....			
Other resources.....			
Total.....		\$4,789,294 20	
LIABILITIES.			
Capital paid in.....		\$300,000 00	
Surplus.....		60,000 00	
All undivided profits, less expenses, interest and taxes paid.....		36,069 49	
Bills payable with Federal Reserve Bank, other than rediscounts.....			
Bills payable other than with Federal Reserve Bank, including all obligations representing money borrowed, other than rediscounts.....			
Liabilities for rediscount with Federal Reserve Bank.....			
Liabilities for rediscounts other than with Federal Reserve Bank.....			
Deposits due to banks.....			
Dividends unpaid.....			
Individual deposits subject to check.....			
Savings deposits.....		4,264,790 85	
Demand certificates of deposit.....			
Time certificates of deposit.....		8,433 86	
Certified checks.....			
Cashiers' checks.....			
State, county and municipal deposits.....		120,000 00	
United States and postal savings deposits.....			
Letters of credit and travelers' checks sold for cash and now out- standing.....			
Acceptances executed by or for account of or under guarantee of this bank, except those held by this bank.....			
Liability account acceptances executed to furnish dollar exchange.....			
Other liabilities.....			
Total.....		\$4,789,294 20	
Interest earned, not collected, not included in resources or liabilities.....		\$9,400 00	

BANK OF PLEASANTON. PLEASANTON.

Incorporated February 14, 1893.

183

Officers—Judge T. W. Harris, President; C. H. Schween, Vice President; E. L. Benedict, Secretary and Cashier; T. H. Silver, Assistant Cashier.
 Directors—T. W. Harris, C. H. Schween, E. L. Benedict, T. H. Silver, J. R. Cruikshank.

STATEMENT OF JUNE 30, 1923.

	Commercial	Savings	Combined
RESOURCES.			
Loans and discounts, including rediscounts.....	\$184,915 86	\$332,725 00	\$517,640 86
Bankers' acceptances, including rediscounts.....			
Notes, drafts or bills of exchange, including rediscounts.....			
Overdrafts.....	1,031 31		1,031 31
Customers' liability account acceptances.....			
Liability of foreign banks and bankers' account of acceptances.....			
United States securities owned.....	10,200 00	21,050 00	31,250 00
All other bonds, warrants and securities, including premium thereon, less all offsetting bond adjustment accounts.....	62,576 96	199,805 00	262,381 96
Bank premises, furniture and fixtures and safe deposit vaults.....		3,300 00	3,300 00
Other real estate owned.....			
Due from Federal Reserve Bank.....	1,865 20	10,000 00	11,865 20
Due from other banks.....	26,314 53	9,903 31	36,217 84
Actual cash on hand.....	14,185 50	2,737 44	16,922 94
Exchanges for clearing house.....			
Checks and other cash items.....	579 02		579 02
Items with Federal Reserve Bank in process of collection.....			
Other resources.....			
Totals.....	\$301,668 38	\$579,520 75	\$881,189 13
LIABILITIES.			
Capital paid in.....	\$25,000 00	\$25,000 00	\$50,000 00
Surplus.....	25,000 00	30,000 00	55,000 00
All undivided profits, less expenses, interest and taxes paid.....	1,363 67	2,784 75	4,148 42
Bills payable with Federal Reserve Bank, other than rediscounts.....			
Bills payable other than with Federal Reserve Bank, including all obligations representing money borrowed, other than rediscounts.....			
Liabilities for rediscount with Federal Reserve Bank.....			
Liabilities for rediscounts other than with Federal Reserve Bank.....			
Deposits due to banks.....			
Dividends unpaid.....			
Individual deposits subject to check.....	166,806 39		166,806 39
Savings deposits.....		496,736 00	496,736 00
Demand certificates of deposit.....	267 88		267 88
Time certificates of deposit.....	54,701 35		54,701 35
Certified checks.....	381 00		381 00
Cashiers' checks.....	8,148 09		8,148 09
State, county and municipal deposits.....	20,000 00	25,000 00	45,000 00
United States and postal savings deposits.....			
Letters of credit and travelers' checks sold for cash and now out- standing.....			
Acceptances executed by or for account of or under guarantee of this bank, except those held by this bank.....			
Liability account acceptances executed to furnish dollar exchange.....			
Other liabilities.....			
Totals.....	\$301,668 38	\$579,520 75	\$881,189 13
Interest earned, not collected, not included in resources or liabilities.....	\$3,410 00	\$5,560 00	\$8,970 00

FERNDALE BANK. FERNDALE.

Incorporated February 17, 1893.

184

Officers—A. Putnam, President; R. H. Smith, Vice President, F. N. Rasmussen, Cashier; E. P. Calanchini, Assistant Cashier.

Directors—A. Putnam, R. H. Smith, Ph. Calanchini, J. A. Shaw, R. H. Edwards, E. B. Lytel, P. J. Petersen, J. H. Ring, F. N. Rasmussen.

STATEMENT OF JUNE 30, 1923.

	Commercial	Savings	Combined
RESOURCES.			
Loans and discounts, including rediscounts.....	\$353,196 29	\$206,341 47	\$559,537 76
Bankers' acceptances, including rediscounts.....			
Notes, drafts or bills of exchange, including rediscounts.....			
Overdrafts.....	394 82		394 82
Customers' liability account acceptances.....			
Liability of foreign banks and bankers' account of acceptances.....			
United States securities owned.....	1,395 71	132,472 50	133,868 21
All other bonds, warrants and securities, including premium thereon, less all offsetting bond adjustment accounts.....	30,396 60	333,832 22	364,228 82
Bank premises, furniture and fixtures and safe deposit vaults.....		8,000 00	8,000 00
Other real estate owned.....			
Due from Federal Reserve Bank.....			
Due from other banks.....	105,927 50	92,780 01	198,707 51
Actual cash on hand.....	29,266 20	29,032 78	58,298 98
Exchanges for clearing house.....			
Checks and other cash items.....	69 09		69 09
Items with Federal Reserve Bank in process of collection.....			
Other resources.....			
Totals.....	\$520,646 51	\$802,458 98	\$1,323,105 49
LIABILITIES.			
Capital paid in.....	\$25,000 00	\$10,000 00	\$35,000 00
Surplus.....	50,000 00	65,000 00	115,000 00
All undivided profits, less expenses, interest and taxes paid.....	41,181 92	4,845 84	46,027 76
Bills payable with Federal Reserve Bank, other than rediscounts.....			
Bills payable other than with Federal Reserve Bank, including all obligations representing money borrowed, other than rediscounts.....			
Liabilities for rediscount with Federal Reserve Bank.....			
Liabilities for rediscounts other than with Federal Reserve Bank.....			
Deposits due to banks.....			
Dividends unpaid.....	5,000 00		5,000 00
Individual deposits subject to check.....	377,508 78		377,508 78
Savings deposits.....		692,613 14	692,613 14
Demand certificates of deposit.....	44 80		44 80
Time certificates of deposit.....	18,600 00		18,600 00
Certified checks.....			
Cashiers' checks.....	3,311 01		3,311 01
State, county and municipal deposits.....		30,000 00	30,000 00
United States and postal savings deposits.....			
Letters of credit and travelers' checks sold for cash and now out- standing.....			
Acceptances executed by or for account of or under guarantee of this bank, except those held by this bank.....			
Liability account acceptances executed to furnish dollar exchange.....			
Other liabilities.....			
Totals.....	\$520,646 51	\$802,458 98	\$1,323,105 49
Interest earned, not collected, not included in resources or liabilities.....	\$5,400 00	\$3,610 00	\$9,010 00

BANK OF SAN LEANDRO. SAN LEANDRO.

Incorporated February 24, 1893.

185

Officers—A. B. Cary, President; Chas. H. Hale, Cashier; J. H. Killen, W. P. Newbert, Assistant Cashiers.
 Directors—A. B. Cary, Chas. H. Hale, A. Lucio, J. B. Mendonca, Harry T. Smyth, F. Stenzel, R. W. Tutt.

STATEMENT OF JUNE 30, 1923.

	Commercial	Savings	Combined
RESOURCES.			
Loans and discounts, including rediscounts.....	\$168,506 72	\$1,201,559 74	\$1,370,066 46
Bankers' acceptances, including rediscounts.....			
Notes, drafts or bills of exchange, including rediscounts.....		100,012 22	100,012 22
Overdrafts.....			
Customers' liability account acceptances.....			
Liability of foreign banks and bankers' account of acceptances.....			
United States securities owned.....	40,000 00	375,233 71	415,233 71
All other bonds, warrants and securities, including premium thereon, less all offsetting bond adjustment accounts.....	112,978 78	625,628 41	738,607 19
Bank premises, furniture and fixtures and safe deposit vaults.....		112,331 00	112,331 00
Other real estate owned.....		6,572 50	6,572 50
Due from Federal Reserve Bank.....			
Due from other banks.....	71,268 46	323,895 99	398,164 45
Actual cash on hand.....	34,736 83	90,114 40	124,851 23
Exchanges for clearing house.....			
Checks and other cash items.....	775 97	19,018 40	19,794 37
Items with Federal Reserve Bank in process of collection.....			
Other resources.....	2,200 00	24 31	2,224 31
Totals.....	\$433,466 76	\$2,854,390 68	\$3,287,857 44
LIABILITIES.			
Capital paid in.....	\$28,750 00	\$148,000 00	\$176,750 00
Surplus.....	3,750 00	71,966 66	75,716 66
All undivided profits, less expenses, interest and taxes paid.....			
Bills payable with Federal Reserve Bank, other than rediscounts.....	36,697 15	47,433 80	84,130 95
Bills payable other than with Federal Reserve Bank, including all obligations representing money borrowed, other than rediscounts.....			
Liabilities for rediscount with Federal Reserve Bank.....			
Liabilities for rediscounts other than with Federal Reserve Bank.....			
Deposits due to banks.....	305 37		305 37
Dividends unpaid.....			
Individual deposits subject to check.....	318,305 90		318,305 90
Savings deposits.....		2,586,950 04	2,586,950 04
Demand certificates of deposit.....	10,289 14		10,289 14
Time certificates of deposit.....			
Certified checks.....	2,024 85		2,024 85
Cashiers' checks.....			
State, county and municipal deposits.....	32,989 86		32,989 86
United States and postal savings deposits.....			
Letters of credit and travelers' checks sold for cash and now out- standing.....			
Acceptances executed by or for account of or under guarantee of this bank, except those held by this bank.....			
Liability account acceptances executed to furnish dollar exchange.....			
Other liabilities.....	354 49	40 18	394 67
Totals.....	\$433,466 76	\$2,854,390 68	\$3,287,857 44
Interest earned, not collected, not included in resources or liabilities.....	\$2,000 00	\$15,000 00	\$17,000 00

NOTE.—The above statement includes the business of a branch office at Oakland.

THE DAIRYMAN'S COAST BANK. VALLEY FORD.

Incorporated March 17, 1893.

186

Officers—J. D. Williams, Chairman of the Board; B. B. Hinshaw, President; Edwin Bean, First Vice President; L. D. Ambrogio, Second Vice President; Quinto Codoni, Third Vice President; C. A. LeBaron, Secretary, Cashier, Treasurer and Manager; A. M. J. Badashe, Assistant Secretary and Assistant Cashier and Assistant Manager; P. G. Sholz, Assistant Cashier and Manager Tomlnco Branch; H. D. Holly, Assistant Cashier and Manager Point Reyes Station Branch; W. V. Caporgna, Assistant Cashier at Tomales; A. R. Tiernan, Assistant Cashier at Point Reyes Station.

Directors—J. D. Williams, B. B. Hinshaw, Edwin Bean, L. D. Ambrogio, Quinto Codoni, C. A. LeBaron, John Cerini, O. E. Martincelli, Wm. G. Irvin, David Bordessa, L. C. Guldager, L. G. Morelli, Julius Gobbi, Chas. A. Salmina.

STATEMENT OF JUNE 30, 1923.

	Commercial	Savings	Combined
RESOURCES.			
Loans and discounts, including rediscounts.....	\$483,160 86	\$742,595 90	\$1,225,756 76
Bankers' acceptances, including rediscounts.....			
Notes, drafts or bills of exchange, including rediscounts.....		9,772 92	9,772 92
Overdrafts.....	480 83		480 83
Customers' liability account acceptances.....			
Liability of foreign banks and bankers' account of acceptances.....			
United States securities owned.....		160,415 39	160,415 39
All other bonds, warrants and securities, including premium thereon, less all offsetting bond adjustment accounts.....	67,826 99	297,273 54	365,100 53
Bank premises, furniture and fixtures and safe deposit vaults.....		50,507 48	50,507 48
Other real estate owned.....	1,106 34		1,106 34
Due from Federal Reserve Bank.....	18,000 00	29,000 00	47,000 00
Due from other banks.....	49,869 71	56,453 35	106,323 06
Actual cash on hand.....	14,306 75		14,306 75
Exchanges for clearing house.....			
Checks and other cash items.....	656 10		656 10
Items with Federal Reserve Bank in process of collection.....			
Other resources.....	1,216 37		1,216 37
Totals.....	\$636,623 95	\$1,346,018 58	\$1,982,642 53
LIABILITIES.			
Capital paid in.....	\$100,000 00	\$100,000 00	\$200,000 00
Surplus.....	30,000 00	25,000 00	55,000 00
All undivided profits, less expenses, interest and taxes paid.....	14,517 90		14,517 90
Bills payable with Federal Reserve Bank, other than rediscounts.....			
Bills payable other than with Federal Reserve Bank, including all obligations representing money borrowed, other than rediscounts.....			
Liabilities for rediscount with Federal Reserve Bank.....			
Liabilities for rediscounts other than with Federal Reserve Bank.....			
Deposits due to banks.....			
Dividends unpaid.....	8,000 00		8,000 00
Individual deposits subject to check.....	410,367 53		410,367 53
Savings deposits.....		1,137,268 58	1,137,268 58
Demand certificates of deposit.....	20,354 81		20,354 81
Time certificates of deposit.....	52,520 61		52,520 61
Certified checks.....			
Cashiers' checks.....	863 10		863 10
State, county and municipal deposits.....		83,750 00	83,750 00
United States and postal savings deposits.....			
Letters of credit and travelers' checks sold for cash and now out- standing.....			
Acceptances executed by or for account of or under guarantee of this bank, except those held by this bank.....			
Liability account acceptances executed to furnish dollar exchange.....			
Other liabilities.....			
Totals.....	\$636,623 95	\$1,346,018 58	\$1,982,642 53
Interest earned, not collected, not included in resources or liabilities.....	\$6,000 00	\$12,000 00	\$18,000 00

NOTE.—The above statement includes the business of branch offices at Tomales and Point Reyes Station.

TITLE INSURANCE AND TRUST COMPANY. LOS ANGELES.

Incorporated December 22, 1893.

192

Officers—Wm. H. Allen, Jr., President; Stuart O'Melveny, First Vice President; M. S. Hellman, H. W. O'Melveny, L. J. Beynon, W. W. Powell, N. W. Thompson, W. Herbert Allen, W. B. Brown, E. L. Farmer, Vice Presidents; W. W. Powell, Trust Officer; T. A. Simpson, E. L. Clymer, R. R. Thompson, H. G. Bockius, R. K. Snow, Assistant Trust Officers; O. P. Clark, Secretary and Treasurer; Dean Hoover, H. H. Mills, C. W. Richards, R. J. Blair, James D. Forward, P. J. Horsch, H. C. Yates, L. J. Teale, Merlin C. Wilson, C. M. Sperry, J. Herbert Johnson, A. C. Gates, Clay G. Knox, L. J. Rice, O. H. Clark, George J. Tschumy, T. M. Smith, Assistant Secretaries.

Directors—William H. Allen, Jr., O. P. Clark, M. S. Hellman, H. W. O'Melveny, L. J. Beynon, Stuart O'Melveny, W. Herbert Allen, Wm. R. Staats, H. M. Robinson, Wm. H. Burnham, H. C. Allen, W. M. Caswell, T. J. Brant.

STATEMENT OF JUNE 30, 1923.

	Commercial	Savings	Court Trusts	Private Trusts	Combined
RESOURCES.					
Loans and discounts, including rediscounts			\$453,750 00	\$90,000 00	\$543,750 00
Bankers' acceptances, including rediscounts					
Notes, drafts or bills of exchange, including rediscounts					
Overdrafts					
Customers' liability account acceptances					
Liability of foreign banks and bankers on account of acceptances					
United States securities owned			73,304 71	210,639 25	283,943 96
All other bonds, warrants and securities, including premium thereon less all offsetting bond adjustment accounts					
Bank premises, furniture and fixtures and safe deposit vaults			224,383 69	15,230 00	239,613 69
Other real estate owned					
Due from Federal Reserve Bank			1,967 20	108,764 00	110,731 20
Due from other banks					
Actual cash on hand			3,448 80	366 75	3,815 55
Exchanges for clearing house			14 50		14 50
Checks and other cash items					
Items with Federal Reserve Bank in process of collection			96 35		96 35
Advances to court trusts					
Other resources			1,784 33		1,784 33
Totals			\$758,749 58	\$425,000 00	\$1,183,749 58
LIABILITIES.					
Capital paid in					
Surplus			\$300,000 00	\$300,000 00	\$600,000 00
Amount segregated for protection of court and private trusts, national banks only			325,000 00	125,000 00	450,000 00
All undivided profits, less expenses, interest and taxes paid					
Bills payable with Federal Reserve Bank other than rediscounts			108,749 58		108,749 58
Bills payable other than with Federal Reserve Bank including all obligations representing money borrowed other than rediscounts					
Liabilities for rediscounts with Federal Reserve Bank					
Liabilities for rediscounts other than with Federal Reserve Bank					
Deposits due to banks					
Dividends unpaid					
Individual deposits subject to check					
Savings deposits					
Demand certificates of deposit					
Time certificates of deposit					
Certified checks					
Cashiers' checks					
State, county and municipal deposits					
United States and postal savings deposits					

TITLE INSURANCE AND TRUST COMPANY. LOS ANGELES—Continued.

	Commercial	Savings	Court Trusts	Private Trusts	Combined
LIABILITIES—Continued.					
Letters of credit and travelers' checks sold for cash and now outstanding.....					
Acceptances executed by or for account of or under guarantee of this bank, except those held by this bank.....					
Liability account acceptances executed to furnish dollar exchange.....					
Deposits of money received from executors, administrators, guardians, assignees, receivers or trustees.....					
Fund for advances to court trusts.....			\$25,000 00		\$25,000 00
Other liabilities.....					
Totals.....			\$758,749 58	\$425,000 00	\$1,183,749 58
Interest earned but not collected, not included in resources or liabilities.....					

TRUST RESOURCES	Court Trusts	TRUST LIABILITIES	Court Trusts
Personal assets received from executors, administrators, guardians, assignees, receivers or trustees.....		Personal assets received from executors, administrators, guardians, assignees, receivers or trustees.....	
Trust investments, personal property.....	\$18,569,682 52	Trusts held in capacity of executor, administrator, guardian, assignee, receiver or trustee.....	\$9,102,815 16
Trust investments, real property.....	2,704,712 94	Private trusts, specially designated and construed as court trusts, under supervision.....	13,029,763 32
Due from banks.....	850,441 11		
Cash on hand.....	7,741 91		
Total.....	\$22,132,578 48	Total.....	\$22,132,578 48

TITLE GUARANTEE AND TRUST COMPANY. LOS ANGELES.

Incorporated October 28, 1895.

200

Officers—L. C. Brand, President; E. W. Sargent, Vice President; E. W. L. Franklin, Vice President and Cashier; A. F. Morlan, Vice President and Treasurer; A. R. Killgore, Secretary; Geo. A. Reimers, J. E. Rhind, Albert Schuck, Assistant Secretaries.

Directors—L. C. Brand, E. W. Sargent, Geo. W. Stimson, A. F. Morlan, J. Edmondson, Louis M. Cole, Marco H. Hellman, W. J. Doran, John T. Cooper, J. B. Brokaw, Irving H. Hellman.

STATEMENT OF JUNE 30, 1923.

	Commercial	Savings	Court Trusts	Private Trusts	Combined
RESOURCES.					
Loans and discounts, including rediscounts.....			\$58,800 00	\$56,200 00	\$115,000 00
Bankers' acceptances, including rediscounts.....					
Notes, drafts or bills of exchange, including rediscounts.....					
Overdrafts.....					
Customers' liability account acceptances.....					
Liability of foreign banks and bankers on account of acceptances.....					
United States securities owned.....					
All other bonds, warrants and securities, including premium thereon less all offsetting bond adjustment accounts.....			97,337 60	100,000 00	197,337 60
Bank premises, furniture and fixtures and safe deposit vaults.....					
Other real estate owned.....					
Due from Federal Reserve Bank.....					
Due from other banks.....			112 40	50 00	162 40
Actual cash on hand.....					
Exchanges for clearing house.....					
Checks and other cash items.....					
Items with Federal Reserve Bank in process of collection.....					
Advances to court trusts.....					
Other resources.....					
Totals.....			\$156,250 00	\$156,250 00	\$312,500 00
LIABILITIES.					
Capital paid in.....			\$125,000 00	\$125,000 00	\$250,000 00
Surplus.....			31,250 00	31,250 00	62,500 00
Amount segregated for protection of court and private trusts, national banks only.....					
All undivided profits, less expenses, interest and taxes paid.....					
Bills payable with Federal Reserve Bank other than rediscounts.....					
Bills payable other than with Federal Reserve Bank including all obligations representing money borrowed other than rediscounts.....					
Liabilities for rediscounts with Federal Reserve Bank.....					
Liabilities for rediscounts other than with Federal Reserve Bank.....					
Deposits due to banks.....					
Dividends unpaid.....					
Individual deposits subject to check.....					
Savings deposits.....					
Demand certificates of deposit.....					
Time certificates of deposit.....					
Certified checks.....					
Cashiers' checks.....					
State, county and municipal deposits.....					
United States and postal savings deposits.....					

TITLE GUARANTEE AND TRUST COMPANY. LOS ANGELES—Continued.

	Commercial	Savings	Court Trusts	Private Trusts	Combined
LIABILITIES—Continued.					
Letters of credit and travelers' checks sold for cash and now outstanding.....					
Acceptances executed by or for account of or under guarantee of this bank, except those held by this bank.....					
Liability account acceptances executed to furnish dollar exchange.....					
Deposits of money received from executors, administrators, guardians, assignees, receivers or trustees.....					
Fund for advances to court trusts.....					
Other liabilities.....					
Totals.....			\$156,250 00	\$156,250 00	\$312,500 00
Interest earned but not collected, not included in resources or liabilities.....					

TRUST RESOURCES	Court Trusts	TRUST LIABILITIES	Court Trusts
Personal assets received from executors, administrators, guardians, assignees, receivers or trustees.....		Personal assets received from executors, administrators, guardians, assignees, receivers or trustees.....	
Trust investments, personal property.....	\$8,955 00	Trusts held in capacity of executor, administrator, guardian, assignee, receiver or trustee.....	\$214,381 31
Trust investments, real property.....	47,500 00	Private trusts, specially designated and construed as court trusts, under supervision.....	
Due from banks.....	157,446 18		
Cash on hand.....	480 13		
Total.....	\$214,381 31	Total.....	\$214,381 31

BANK OF AMADOR COUNTY. JACKSON.

Incorporated November 23, 1896.

202

Officers—J. Chichizola, President; A. Ginocchio, C. R. Downs, Vice Presidents; C. L. Culbert, Secretary and Cashier; T. A. Hcdgpeth, Assistant Cashier and Assistant Secretary; F. J. Payne, R. C. Merwin, Assistant Cashiers.

Directors—J. Chichizola, A. Ginocchio, C. R. Downs, C. L. Culbert, G. E. Allen, W. F. Detert, V. Brignole, Ralph McGee, J. B. Grillo.

STATEMENT OF JUNE 30, 1923.

	Commercial	Savings	Combined
RESOURCES.			
Loans and discounts, including rediscounts.....	\$408,935 02	\$1,090,761 16	\$1,499,696 18
Bankers' acceptances, including rediscounts.....			
Notes, drafts or bills of exchange, including rediscounts.....			
Overdrafts.....	301 64		301 64
Customers' liability account acceptances.....			
Liability of foreign banks and bankers' account of acceptances.....			
United States securities owned.....	18,437 50	236,842 11	255,279 61
All other bonds, warrants and securities, including premium thereon, less all offsetting bond adjustment accounts.....	101,679 91	217,669 15	319,349 06
Bank premises, furniture and fixtures and safe deposit vaults.....	2 00		2 00
Other real estate owned.....			
Due from Federal Reserve Bank.....			
Due from other banks.....	116,651 89	24,296 32	140,948 21
Actual cash on hand.....	39,126 61	48,021 69	87,148 30
Exchanges for clearing house.....			
Checks and other cash items.....	1,611 28		1,611 28
Items with Federal Reserve Bank in process of collection.....			
Other resources.....	6,949 12		6,949 12
Totals.....	\$693,694 97	\$1,617,590 43	\$2,311,285 40
LIABILITIES.			
Capital paid in.....	\$80,000 00	\$45,000 00	\$125,000 00
Surplus.....	20,000 00	90,000 00	110,000 00
All undivided profits, less expenses, interest and taxes paid.....	1,177 94	43,916 66	45,094 60
Bills payable with Federal Reserve Bank, other than rediscounts.....			
Bills payable other than with Federal Reserve Bank, including all obligations representing money borrowed, other than rediscounts.....			
Liabilities for rediscount with Federal Reserve Bank.....			
Liabilities for rediscounts other than with Federal Reserve Bank.....			
Deposits due to banks.....	1,968 20		1,968 20
Dividends unpaid.....	2,815 00		2,815 00
Individual deposits subject to check.....	465,994 05		465,994 05
Savings deposits.....		1,438,673 77	1,438,673 77
Demand certificates of deposit.....	171 69		171 69
Time certificates of deposit.....	19,372 60		19,372 60
Certified checks.....			
Cashiers' checks.....			
State, county and municipal deposits.....	100,000 00		100,000 00
United States and postal savings deposits.....	2,195 49		2,195 49
Letters of credit and travelers' checks sold for cash and now out- standing.....			
Acceptances executed by or for account of or under guarantee of this bank, except those held by this bank.....			
Liability account acceptances executed to furnish dollar exchange.....			
Other liabilities.....			
Totals.....	\$693,694 97	\$1,617,590 43	\$2,311,285 40
Interest earned, not collected, not included in resources or liabilities.....	\$2,500 00	\$3,500 00	\$6,000 00

NOTE.—The above statement includes the business of branch offices at Sutter Creek and Plymouth.

UNION SAFE DEPOSIT BANK. STOCKTON.

Incorporated April 21, 1897.

203

Officers—E. C. Stewart, President; J. A. Plummer, Vice President; C. E. Stewart, Cashier; E. E. Cramer, Secretary;
 Directors—E. C. Stewart, J. A. Plummer, C. E. Stewart, E. E. Cramer, J. L. Blossom, George F. Hudson, Otto Von Detten, Forrest Foote, John W. Moore, John A. Merz, W. F. Sinclair.

STATEMENT OF JUNE 30, 1923.

	Commercial	Savings	Combined
RESOURCES.			
Loans and discounts, including rediscounts.....	\$429,680 45	\$599,026 87	\$1,028,707 32
Bankers' acceptances, including rediscounts.....			
Notes, drafts or bills of exchange, including rediscounts.....		2,451 84	2,451 84
Overdrafts.....			
Customers' liability account acceptances.....			
Liability of foreign banks and bankers' account of acceptances.....			
United States securities owned.....	62,225 07	46,047 96	108,273 03
All other bonds, warrants and securities, including premium thereon, less all offsetting bond adjustment accounts.....	143,895 85	91,131 46	235,027 31
Bank premises, furniture and fixtures and safe deposit vaults.....	83,640 00	76,140 00	159,780 00
Other real estate owned.....	2,200 00	8,050 00	10,250 00
Due from Federal Reserve Bank.....			
Due from other banks.....	85,110 52		85,110 52
Actual cash on hand.....	43,129 68	32,789 18	75,918 86
Exchanges for clearing house.....	8,488 75		8,488 75
Checks and other cash items.....	88 42		88 42
Items with Federal Reserve Bank in process of collection.....			
Other resources.....			
Totals.....	\$858,458 74	\$855,637 31	\$1,714,096 05
LIABILITIES.			
Capital paid in.....	\$100,000 00	\$55,000 00	\$155,000 00
Surplus.....		30,000 00	30,000 00
All undivided profits, less expenses, interest and taxes paid.....	23,293 31		23,293 31
Bills payable with Federal Reserve Bank, other than rediscounts.....			
Bills payable other than with Federal Reserve Bank, including all obligations representing money borrowed, other than rediscounts.....			
Liabilities for rediscount with Federal Reserve Bank.....			
Liabilities for rediscounts other than with Federal Reserve Bank.....			
Deposits due to banks.....			
Dividends unpaid.....			
Individual deposits subject to check.....	523,759 39		523,759 39
Savings deposits.....		672,637 31	672,637 31
Demand certificates of deposit.....	39,075 15		39,075 15
Time certificates of deposit.....			
Certified checks.....	797 00		797 00
Cashiers' checks.....	4,533 89		4,533 89
State, county and municipal deposits.....	167,000 00	98,000 00	265,000 00
United States and postal savings deposits.....			
Letters of credit and travelers' checks sold for cash and now out- standing.....			
Acceptances executed by or for account of or under guarantee of this bank, except those held by this bank.....			
Liability account acceptances executed to furnish dollar exchange.....			
Other liabilities.....			
Totals.....	\$858,458 74	\$855,637 31	\$1,714,096 05
Interest earned, not collected, not included in resources or liabilities.....	\$2,000 00	\$2,000 00	\$4,000 00

NOTE.—The above statement includes the business of a branch office at Lockeferd.

TUOLUMNE COUNTY BANK. SONORA.

Incorporated May 12, 1898.

206

Officers—Geo. W. Johnson, President; Chas. H. Segerstrom, Cashier; W. E. Burden, Geo. A. Griffin, Lewis H. Bach, Assistant Cashiers.
 Directors—Geo. W. Johnson, John B. Curtin, Chas. H. Segerstrom, B. Meyer, G. T. Barron, George Mundorf, Chas. E. Shafer, W. J. Loring, J. E. Baer, Saul Morris.

STATEMENT OF JUNE 30, 1923.

	Commercial	Savings	Combined
RESOURCES.			
Loans and discounts, including rediscounts.....		\$712,758 87	
Bankers' acceptances, including rediscounts.....			
Notes, drafts or bills of exchange, including rediscounts.....		51,359 97	
Overdrafts.....			
Customers' liability account acceptances.....			
Liability of foreign banks and bankers' account of acceptances.....			
United States securities owned.....		40,000 00	
All other bonds, warrants and securities, including premium thereon, less all offsetting bond adjustment accounts.....		114,375 23	
Bank premises, furniture and fixtures and safe deposit vaults.....			
Other real estate owned.....		13,492 09	
Due from Federal Reserve Bank.....			
Due from other banks.....		143,961 13	
Actual cash on hand.....		29,236 89	
Exchanges for clearing house.....			
Checks and other cash items.....			
Items with Federal Reserve Bank in process of collection.....			
Other resources.....			
Total.....		\$1,105,184 18	
LIABILITIES.			
Capital paid in.....		\$75,000 00	
Surplus.....		50,000 00	
All undivided profits, less expenses, interest and taxes paid.....		1,872 99	
Bills payable with Federal Reserve Bank, other than rediscounts.....			
Bills payable other than with Federal Reserve Bank, including all obligations representing money borrowed, other than rediscounts.....			
Liabilities for rediscount with Federal Reserve Bank.....			
Liabilities for rediscounts other than with Federal Reserve Bank.....			
Deposits due to banks.....			
Dividends unpaid.....		3,750 00	
Individual deposits subject to check.....			
Savings deposits.....		862,061 19	
Demand certificates of deposit.....			
Time certificates of deposit.....			
Certified checks.....			
Cashiers' checks.....			
State, county and municipal deposits.....			
United States and postal savings deposits.....		112,500 00	
Letters of credit and travelers' checks sold for cash and now out- standing.....			
Acceptances executed by or for account of or under guarantee of this bank, except those held by this bank.....			
Liability account acceptances executed to furnish dollar exchange.....			
Other liabilities.....			
Total.....		\$1,105,184 18	
Interest earned, not collected, not included in resources or liabilities.....		\$9,700 00	

MARIN COUNTY SAVINGS BANK. SAN RAFAEL.

Incorporated January 20, 1899:

207

Officers—Edwin T. Coman, President; S. K. Herzog, Vice President; Elmer L. Nielsen, Secretary and Cashier.

Directors—Edwin T. Coman, S. K. Herzog, H. L. Smith, E. J. Connell, George A. Cheda.

STATEMENT OF JUNE 30, 1923.

	Commercial	Savings	Combined
RESOURCES.			
Loans and discounts, including rediscounts.....		\$780,241 55	
Bankers' acceptances, including rediscounts.....		129,685 77	
Notes, drafts or bills of exchange, including rediscounts.....			
Overdrafts.....			
Customers' liability account acceptances.....			
Liability of foreign banks and bankers' account of acceptances.....			
United States securities owned.....		70,331 24	
All other bonds, warrants and securities, including premium thereon, less all offsetting bond adjustment accounts.....		288,312 22	
Bank premises, furniture and fixtures and safe deposit vaults.....		5,000 00	
Other real estate owned.....		23,434 21	
Due from Federal Reserve Bank.....			
Due from other banks.....		167,170 06	
Actual cash on hand.....		33,078 97	
Exchanges for clearing house.....			
Checks and other cash items.....		91 02	
Items with Federal Reserve Bank in process of collection.....			
Other resources.....			
Total.....		\$1,497,345 04	
LIABILITIES.			
Capital paid in.....		\$100,000 00	
Surplus.....		80,000 00	
All undivided profits, less expenses, interest and taxes paid.....		3,359 03	
Bills payable with Federal Reserve Bank, other than rediscounts.....			
Bills payable other than with Federal Reserve Bank, including all obligations representing money borrowed, other than rediscounts.....			
Liabilities for rediscount with Federal Reserve Bank.....			
Liabilities for rediscounts other than with Federal Reserve Bank.....			
Deposits due to banks.....			
Dividends unpaid.....		6,000 00	
Individual deposits subject to check.....			
Savings deposits.....		1,187,986 01	
Demand certificates of deposit.....			
Time certificates of deposit.....			
Certified checks.....			
Cashiers' checks.....			
State, county and municipal deposits.....		120,000 00	
United States and postal savings deposits.....			
Letters of credit and travelers' checks sold for cash and now out- standing.....			
Acceptances executed by or for account of or under guarantee of this bank, except those held by this bank.....			
Liability account acceptances executed to furnish dollar exchange.....			
Other liabilities.....			
Total.....		\$1,497,345 04	
Interest earned, not collected, not included in resources or liabilities.....		\$6,500 00	

DEL NORTE COUNTY BANK. CRESCENT CITY.

Incorporated March 16, 1900.

213

Officers—Jacob Marhoffer, President; J. B. Endert, Vice President; E. C. Cadra, Treasurer; T. A. Greig, Cashier and Secretary.
 Directors—Jacob Marhoffer, J. B. Endert, E. C. Cadra, Louis DeMartin, Richard Hanson.

STATEMENT OF JUNE 30, 1923.

	Commercial	Savings	Combined
RESOURCES.			
Loans and discounts, including rediscounts.....	\$239,601 39	\$282,135 65	\$521,737 04
Bankers' acceptances, including rediscounts.....			14,699 50
Notes, drafts or bills of exchange, including rediscounts.....		14,699 50	14,699 50
Overdrafts.....	163 04		163 04
Customers' liability account acceptances.....			
Liability of foreign banks and bankers' account of acceptances.....			
United States securities owned.....	20,750 00	86,586 00	107,336 00
All other bonds, warrants and securities, including premium thereon, less all offsetting bond adjustment accounts.....	157,358 03	247,340 00	404,698 03
Bank premises, furniture and fixtures and safe deposit vaults.....	6,000 00		6,000 00
Other real estate owned.....			
Due from Federal Reserve Bank.....			
Due from other banks.....	36,892 28	18,814 37	55,706 65
Actual cash on hand.....	25,570 18	16,912 23	42,482 41
Exchanges for clearing house.....			
Checks and other cash items.....	1,367 10		1,367 10
Items with Federal Reserve Bank in process of collection.....			
Other resources.....			
Totals.....	\$487,702 02	\$666,487 75	\$1,154,189 77
LIABILITIES.			
Capital paid in.....	\$50,000 00	\$21,800 00	\$71,800 00
Surplus.....	30,000 00	38,200 00	68,200 00
All undivided profits, less expenses, interest and taxes paid.....	12,871 94		12,871 94
Bills payable with Federal Reserve Bank, other than rediscounts.....			
Bills payable other than with Federal Reserve Bank, including all obligations representing money borrowed, other than rediscounts.....			
Liabilities for rediscount with Federal Reserve Bank.....			
Liabilities for rediscounts other than with Federal Reserve Bank.....			
Deposits due to banks.....			
Dividends unpaid.....	5,026 00		5,026 00
Individual deposits subject to check.....	254,812 11		254,812 11
Savings deposits.....		565,487 75	565,487 75
Demand certificates of deposit.....	1,050 00		1,050 00
Time certificates of deposit.....	80,113 34		80,113 34
Certified checks.....	300 00		300 00
Cashiers' checks.....	8,915 48		8,915 48
State, county and municipal deposits.....	43,684 80	41,000 00	84,684 80
United States and postal savings deposits.....	928 35		928 35
Letters of credit and travelers' checks sold for cash and now out- standing.....			
Acceptances executed by or for account of or under guarantee of this bank, except those held by this bank.....			
Liability account acceptances executed to furnish dollar exchange.....			
Other liabilities.....			
Totals.....	\$487,702 02	\$666,487 75	\$1,154,189 77
Interest earned, not collected, not included in resources or liabilities.....	\$396 53	\$117 06	\$513 59

CALAVERAS COUNTY BANK. ANGELS CAMP.

Incorporated April 3, 1900.

214

Officers—Edward F. Harris, President; M. H. Manuel, Vice President; A. L. Enoa, Cashier, Secretary and Treasurer; Chas. C. Crespi, Assistant Cashier, Assistant Secretary and Assistant Treasurer.
 Directors—Edward F. Harris, M. H. Manuel, Joseph Raggio, Richard Raggio, C. H. Wood, J. P. Lagomarsino, Jas. L. Romaggi, Chas. C. Crespi, F. G. Stevenot.

STATEMENT OF JUNE 30, 1923.

	Commercial	Savings	Combined
RESOURCES.			
Loans and discounts, including rediscounts.....	\$170,032 09	\$573,260 69	\$743,292 78
Bankers' acceptances, including rediscounts.....			
Notes, drafts or bills of exchange, including rediscounts.....			
Overdrafts.....	1,118 77		1,118 77
Customers' liability account acceptances.....			
Liability of foreign banks and bankers' account of acceptances.....			
United States securities owned.....	21,912 95	14,445 33	36,358 28
All other bonds, warrants and securities, including premium thereon, less all offsetting bond adjustment accounts.....	145,074 57	174,415 81	319,490 38
Bank premises, furniture and fixtures and safe deposit vaults.....		13,000 00	13,000 00
Other real estate owned.....			
Due from Federal Reserve Bank.....			
Due from other banks.....	46,341 05	72,871 86	119,212 91
Actual cash on hand.....	21,341 80	27,637 75	48,979 55
Exchanges for clearing house.....			
Checks and other cash items.....			
Items with Federal Reserve Bank in process of collection.....			
Other resources.....			
Totals.....	\$405,821 23	\$875,631 44	\$1,281,452 67
LIABILITIES.			
Capital paid in.....	\$65,000 00	\$35,000 00	\$100,000 00
Surplus.....	10,000 00	55,000 00	65,000 00
All undivided profits, less expenses, interest and taxes paid.....	23,438 73	4,396 51	27,835 24
Bills payable with Federal Reserve Bank, other than rediscounts.....			
Bills payable other than with Federal Reserve Bank, including all obligations representing money borrowed, other than rediscounts.....			
Liabilities for rediscount with Federal Reserve Bank.....			
Liabilities for rediscounts other than with Federal Reserve Bank.....			
Deposits due to banks.....			
Dividends unpaid.....	12 50		12 50
Individual deposits subject to check.....	225,472 28		225,472 28
Savings deposits.....		751,234 93	751,234 93
Demand certificates of deposit.....	193 05		193 05
Time certificates of deposit.....	2,470 35		2,470 35
Certified checks.....	170 00		170 00
Cashiers' checks.....	4,065 86		4,065 86
State, county and municipal deposits.....	72,046 03	30,000 00	102,046 03
United States and postal savings deposits.....	2,903 65		2,903 65
Letters of credit and travelers' checks sold for cash and now out- standing.....			
Acceptances executed by or for account of or under guarantee of this bank, except those held by this bank.....			
Liability account acceptances executed to furnish dollar exchange.....	48 78		48 78
Other liabilities.....			
Totals.....	\$405,821 23	\$875,631 44	\$1,281,452 67
Interest earned, not collected, not included in resources or liabilities.....	\$150 00	\$950 00	\$1,100 00

TRINITY COUNTY BANK. WEAVERVILLE.

Incorporated September 13, 1900.

216

Officers—C. H. Edwards, President; Herbert Gray, Vice President and Cashier; M. E. Gray, Secretary and Treasurer.

Directors—C. H. Edwards, Herbert Gray, M. E. Gray.

STATEMENT OF JUNE 30, 1923.

	Commercial	Savings	Combined
RESOURCES.			
Loans and discounts, including rediscounts.....	\$99,491 91	\$37,121 23	\$136,613 14
Bankers' acceptances, including rediscounts.....			
Notes, drafts or bills of exchange, including rediscounts.....			
Overdrafts.....	1,255 35		1,255 35
Customers' liability account acceptances.....			
Liability of foreign banks and bankers' account of acceptances.....			
United States securities owned.....	37,950 00	2,000 00	39,950 00
All other bonds, warrants and securities, including premium thereon, less all offsetting bond adjustment accounts.....	6,669 56	5,000 00	11,669 56
Bank premises, furniture and fixtures and safe deposit vaults.....	2,384 79	3,500 00	5,884 79
Other real estate owned.....	1,793 38	2,669 74	4,463 12
Due from Federal Reserve Bank.....			
Due from other banks.....	20,926 95		20,926 95
Actual cash on hand.....	10,268 53	4,987 08	15,255 61
Exchanges for clearing house.....			
Checks and other cash items.....			
Items with Federal Reserve Bank in process of collection.....			
Other resources.....	225 00		225 00
Totals.....	\$180,965 47	\$55,278 05	\$236,243 52
LIABILITIES.			
Capital paid in.....	\$20,000 00	\$5,000 00	\$25,000 00
Surplus.....	6,250 00		6,250 00
All undivided profits, less expenses, interest and taxes paid.....	4,092 65	367 18	4,459 83
Bills payable with Federal Reserve Bank, other than rediscounts.....			
Bills payable other than with Federal Reserve Bank, including all obligations representing money borrowed, other than rediscounts.....			
Liabilities for rediscount with Federal Reserve Bank.....			
Liabilities for rediscounts other than with Federal Reserve Bank.....			
Deposits due to banks.....			
Dividends unpaid.....			
Individual deposits subject to check.....	142,965 52		142,965 52
Savings deposits.....		49,910 87	49,910 87
Demand certificates of deposit.....	6,972 20		6,972 20
Time certificates of deposit.....			
Certified checks.....	25 00		25 00
Cashiers' checks.....			
State, county and municipal deposits.....			
United States and postal savings deposits.....	660 10		660 10
Letters of credit and travelers' checks sold for cash and now out- standing.....			
Acceptances executed by or for account of or under guarantee of this bank, except those held by this bank.....			
Liability account acceptances executed to furnish dollar exchange.....			
Other liabilities.....			
Totals.....	\$180,965 47	\$55,278 05	\$236,243 52
Interest earned, not collected, not included in resources or liabilities.....			

NEVADA COUNTY BANK. GRASS VALLEY.

Incorporated October 12, 1900.

217

Officers—G. J. Rector, President; E. M. Rector, Secretary and Treasurer; A. H. Mooser, Cashier;
W. H. Martin, Vice President; A. B. Champion, H. A. Curnow, L. V. Michell, Assistant Cashiers.
Directors—G. J. Rector, E. M. Rector, W. H. Martin, A. H. Mooser, Alden Anderson, A. L. Gill, V. R.
Lindley.

STATEMENT OF JUNE 30, 1923.

	Commercial	Savings	Combined
RESOURCES.			
Loans and discounts, including rediscounts.....	\$401,211 79	\$1,188,544 76	\$1,589,756 55
Bankers' acceptances, including rediscounts.....			
Notes, drafts or bills of exchange, including rediscounts.....			
Overdrafts.....	1,187 74		1,187 74
Customers' liability account acceptances.....			
Liability of foreign banks and bankers' account of acceptances.....		181,698 88	181,698 88
United States securities owned.....			
All other bonds, warrants and securities, including premium thereon, less all offsetting bond adjustment accounts.....	385,978 60	1,768,600 73	2,154,579 33
Bank premises, furniture and fixtures and safe deposit vaults.....	17,038 23	38,314 08	55,352 31
Other real estate owned.....		7,405 58	7,405 58
Due from Federal Reserve Bank.....			
Due from other banks.....	224,269 74	130,192 62	354,462 36
Actual cash on hand.....	70,899 87	71,796 45	142,696 32
Exchanges for clearing house.....			
Checks and other cash items.....	4,309 34		4,309 34
Items with Federal Reserve Bank in process of collection.....			
Other resources.....	13,443 63		13,443 63
Totals.....	\$1,118,338 94	\$3,386,553 10	\$4,504,892 04
LIABILITIES.			
Capital paid in.....	\$100,000 00	\$200,000 00	\$300,000 00
Surplus.....	75,000 00	60,000 00	135,000 00
All undivided profits, less expenses, interest and taxes paid.....	45,723 98		45,723 98
Bills payable with Federal Reserve Bank, other than rediscounts.....			
Bills payable other than with Federal Reserve Bank, including all obligations representing money borrowed, other than rediscounts.....			
Liabilities for rediscount with Federal Reserve Bank.....			
Liabilities for rediscounts other than with Federal Reserve Bank.....			
Deposits due to banks.....			
Dividends unpaid.....	6,264 00		6,264 00
Individual deposits subject to check.....	859,354 37		859,354 37
Savings deposits.....		2,863,589 78	2,863,589 78
Demand certificates of deposit.....	11,354 39		11,354 39
Time certificates of deposit.....	2,200 00		2,200 00
Certified checks.....	992 78		992 78
Cashiers' checks.....			
State, county and municipal deposits.....	17,269 42	250,000 00	267,269 42
United States and postal savings deposits.....		4,005 13	4,005 13
Letters of credit and travelers checks sold for cash and now out- standing.....			
Acceptances executed by or for account of or under guarantee of this bank, except those held by this bank.....			
Liability account acceptances executed to furnish dollar exchange.....		8,958 19	8,958 19
Other liabilities.....			
Totals.....	\$1,118,338 94	\$3,386,553 10	\$4,504,892 04
Interest earned, not collected, not included in resources or liabilities.....			

NOTE.—The above statement includes the business of a branch office at Nevada City.

COVINA VALLEY SAVINGS BANK. COVINA.

Incorporated April 1, 1901.

220

Officers—A. P. Kerckhoff, President; M. Leonhardt, W. M. Griswold, Vice Presidents; J. D. Coles, Cashier; M. Lucile Gloege, Assistant Cashier.
 Directors—Geo. E. Anderson, H. M. Houser, M. Leonhardt, F. P. Baldosser, J. R. Elliott, A. P. Kerckhoff, W. M. Griawold.

STATEMENT OF JUNE 30, 1923.

	Commercial	Savings	Combined
RESOURCES.			
Loans and discounts, including rediscounts.....		\$395,482 04	
Bankers' acceptances, including rediscounts.....			
Notes, drafts or bills of exchange, including rediscounts.....			
Overdrafts.....			
Customers' liability account acceptances.....			
Liability of foreign banks and bankers' account of acceptances.....			
United States securities owned.....		47,483 20	
All other bonds, warrants and securities, including premium thereon, less all offsetting bond adjustment accounts.....		14,800 00	
Bank premises, furniture and fixtures and safe deposit vaults.....			
Other real estate owned.....			
Due from Federal Reserve Bank.....			
Due from other banks.....		46,671 93	
Actual cash on hand.....		12,465 05	
Exchanges for clearing house.....			
Checks and other cash items.....			
Items with Federal Reserve Bank in process of collection.....			
Other resources.....			
Total.....		\$516,902 22	
LIABILITIES.			
Capital paid in.....		\$25,000 00	
Surplus.....		30,000 00	
All undivided profits, less expenses, interest and taxes paid.....		19,292 42	
Bills payable with Federal Reserve Bank, other than rediscounts.....			
Bills payable other than with Federal Reserve Bank, including all obligations representing money borrowed, other than rediscounts.....			
Liabilities for rediscount with Federal Reserve Bank.....			
Liabilities for rediscounts other than with Federal Reserve Bank.....			
Deposits due to banks.....			
Dividends unpaid.....		2,250 00	
Individual deposits subject to check.....			
Savings deposits.....		382,884 84	
Demand certificates of deposit.....			
Time certificates of deposit.....		20,474 96	
Certified checks.....			
Cashiers' checks.....			
State, county and municipal deposits.....			
United States and postal savings deposits.....		37,000 00	
Letters of credit and travelers' checks sold for cash and now out- standing.....			
Acceptances executed by or for account of or under guarantee of this bank, except those held by this bank.....			
Liability account acceptances executed to furnish dollar exchange.....			
Other liabilities.....			
Total.....		\$516,902 22	
Interest earned, not collected, not included in resources or liabilities.....		\$3,500 00	

FIRST BANK OF KERN. BAKERSFIELD.

Incorporated April 3, 1901.

221

Officers—Arthur S. Crites, President; W. B. Robb, E. S. St. Clair, Vice Presidents; E. B. Duncan, Cashier, Secretary and Treasurer; E. C. O'Boyle, Assistant Cashier and Assistant Secretary; F. E. Estribou, Assistant Cashier.
 Directors—Arthur S. Crites, A. J. Crites, I. D. Iler, M. H. Warren, C. F. Donnatin, W. B. Robb, E. S. St. Clair, E. B. Duncan, E. C. O'Boyle.

STATEMENT OF JUNE 30, 1923.

	Commercial	Savings	Combined
RESOURCES.			
Loans and discounts, including rediscounts.....	\$466,321 58	\$588,678 28	\$1,054,999 86
Bankers' acceptances, including rediscounts.....			
Notes, drafts or bills of exchange, including rediscounts.....			
Overdrafts.....	927 10		927 10
Customers' liability account acceptances.....			
Liability of foreign banks and bankers' account of acceptances.....			
United States securities owned.....		78,934 14	78,934 14
All other bonds, warrants and securities, including premium thereon, less all offsetting bond adjustment accounts.....	43,900 00	39,186 91	83,176 91
Bank premises, furniture and fixtures and safe deposit vaults.....		25,144 84	25,144 84
Other real estate owned.....			
Due from Federal Reserve Bank.....			
Due from other banks.....	122,692 46	35,246 22	157,938 68
Actual cash on hand.....	51,390 78	15,945 00	67,335 78
Exchanges for clearing house.....	11,939 21		11,939 21
Checks and other cash items.....			
Items with Federal Reserve Bank in process of collection.....			
Other resources.....	1,773 86		1,773 86
Totals.....	\$699,034 99	\$783,135 39	\$1,482,170 38
LIABILITIES.			
Capital paid in.....	\$75,000 00	\$25,000 00	\$100,000 00
Surplus.....	15,000 00	40,000 00	55,000 00
All undivided profits, less expenses, interest and taxes paid.....	35,611 55		35,611 55
Bills payable with Federal Reserve Bank, other than rediscounts.....			
Bills payable other than with Federal Reserve Bank, including all obligations representing money borrowed, other than rediscounts.....			
Liabilities for rediscount with Federal Reserve Bank.....			
Liabilities for rediscounts other than with Federal Reserve Bank.....			
Deposits due to banks.....			
Dividends unpaid.....	10,000 00		10,000 00
Individual deposits subject to check.....	559,857 92		559,857 92
Savings deposits.....		600,296 96	600,296 96
Demand certificates of deposit.....	825 50		825 50
Time certificates of deposit.....		17,838 43	17,838 43
Certified checks.....	680 78		680 78
Cashiers' checks.....	1,556 99		1,556 99
State, county and municipal deposits.....		100,000 00	100,000 00
United States and postal savings deposits.....			
Letters of credit and travelers' checks sold for cash and now out- standing.....			
Acceptances executed by or for account of or under guarantee of this bank, except those held by this bank.....			
Liability account acceptances executed to furnish dollar exchange.....			
Other liabilities.....	502 25		502 25
Totals.....	\$699,034 99	\$783,135 39	\$1,482,170 38
Interest earned, not collected, not included in resources or liabilities.....	\$4,400 00	\$1,500 00	\$8,900 00

BANK OF ARBUCKLE. ARBUCKLE.

Incorporated June 24, 1901.

222

Officers—Geo. C. Meckfessel, President; C. B. Morrison, Vice President; J. E. Cain, Cashier; J. L. Felton, Assistant Cashier.

Directors—Geo. C. Meckfessel, C. B. Morrison, J. E. Cain, Asa Kalfsbeek, Geo. F. Green.

STATEMENT OF JUNE 30, 1923.

	Commercial	Savings	Combined
RESOURCES.			
Loans and discounts, including rediscounts.....	\$408,048 29		
Bankers' acceptances, including rediscounts.....			
Notes, drafts or bills of exchange, including rediscounts.....			
Overdrafts.....	220 11		
Customers' liability account acceptances.....			
Liability of foreign banks and bankers' account of acceptances.....			
United States securities owned.....	70,801 14		
All other bonds, warrants and securities, including premium thereon, less all offsetting bond adjustment accounts.....	49,070 11		
Bank premises, furniture and fixtures and safe deposit vaults.....	9,800 00		
Other real estate owned.....			
Due from Federal Reserve Bank.....			
Due from other banks.....	76,263 72		
Actual cash on hand.....	29,764 30		
Exchanges for clearing house.....			
Checks and other cash items.....	54 47		
Items with Federal Reserve Bank in process of collection.....			
Other resources.....	158 22		
Total.....	\$644,180 39		
LIABILITIES.			
Capital paid in.....	\$75,000 00		
Surplus.....	20,000 00		
All undivided profits, less expenses, interest and taxes paid.....	17,160 64		
Bills payable with Federal Reserve Bank, other than rediscounts.....			
Bills payable other than with Federal Reserve Bank, including all obligations representing money borrowed, other than rediscounts.....	25,000 00		
Liabilities for rediscount with Federal Reserve Bank.....			
Liabilities for rediscounts other than with Federal Reserve Bank.....			
Deposits due to banks.....			
Dividends unpaid.....			
Individual deposits subject to check.....	217,788 38		
Savings deposits.....			
Demand certificates of deposit.....	3,261 29		
Time certificates of deposit.....	237,570 08		
Certified checks.....			
Cashiers' checks.....			
State, county and municipal deposits.....	48,400 00		
United States and postal savings deposits.....			
Letters of credit and travelers' checks sold for cash and now out- standing.....			
Acceptances executed by or for account of or under guarantee of this bank, except those held by this bank.....			
Liability account acceptances executed to furnish dollar exchange.....			
Other liabilities.....			
Total.....	\$644,180 39		
Interest earned, not collected, not included in resources or liabilities.....	\$8,500 00		

VALLEY SAVINGS BANK. SANTA MARIA.

Incorporated August 31, 1901.

223

Officers—W. H. Rice, President; A. J. Souza, Vice President; P. O. Tietzen, Secretary; Wm. H. Nuss, Jr., Cashier.
 Directors—W. H. Rice, A. J. Souza, P. O. Tietzen, A. J. Mehlschau, Guy L. Goodwin.

STATEMENT OF JUNE 30, 1923.

	Commercial	Savings	Combined
RESOURCES.			
Loans and discounts, including rediscounts.....		\$238,922 10	
Bankers' acceptances, including rediscounts.....			
Notes, drafts or bills of exchange, including rediscounts.....			
Overdrafts.....			
Customers' liability account acceptances.....			
Liability of foreign banks and bankers' account of acceptances.....			
United States securities owned.....		32,300 00	
All other bonds, warrants and securities, including premium thereon, less all offsetting bond adjustment accounts.....		67,652 94	
Bank premises, furniture and fixtures and safe deposit vaults.....		11,457 00	
Other real estate owned.....		1,871 95	
Due from Federal Reserve Bank.....			
Due from other banks.....		6,980 68	
Actual cash on hand.....		10,275 51	
Exchanges for clearing house.....			
Checks and other cash items.....		1,552 75	
Items with Federal Reserve Bank in process of collection.....			
Other resources.....			
Total.....		\$371,012 96	
LIABILITIES.			
Capital paid in.....		\$25,000 00	
Surplus.....		35,000 00	
All undivided profits, less expenses, interest and taxes paid.....		8,205 97	
Bills payable with Federal Reserve Bank, other than rediscounts.....			
Bills payable other than with Federal Reserve Bank, including all obligations representing money borrowed, other than rediscounts.....			
Liabilities for rediscount with Federal Reserve Bank.....			
Liabilities for rediscounts other than with Federal Reserve Bank.....			
Deposits due to banks.....			
Dividends unpaid.....			
Individual deposits subject to check.....			
Savings deposits.....		243,681 99	
Demand certificates of deposit.....			
Time certificates of deposit.....		4,125 00	
Certified checks.....			
Cashiers' checks.....			
State, county and municipal deposits.....		55,000 00	
United States and postal savings deposits.....			
Letters of credit and travelers' checks sold for cash and now out- standing.....			
Acceptances executed by or for account of or under guarantee of this bank, except those held by this bank.....			
Liability account acceptances executed to furnish dollar exchange.....			
Other liabilities.....			
Total.....		\$371,012 96	
Interest earned, not collected, not included in resources or liabilities.....		\$5,739 89	

CALIFORNIA STATE BANK OF SAN BERNARDINO. SAN BERNARDINO.

Incorporated August 2, 1901.

224

Officers—J. L. Oakey, President; H. H. Ham, Vice President; C. B. Hansen, Cashier; J. M. Oakey, Assistant Cashier.
Directors—J. L. Oakey, H. H. Ham, C. B. Hansen, J. M. Oakey, Dr. J. N. Baylis, Grover Cooley, Grant Holcomb, Dr. Wm. H. Stillea, R. W. MacGillivray.

STATEMENT OF JUNE 30, 1923.

	Commercial	Savings	Combined
RESOURCES.			
Loans and discounts, including rediscounts.....	\$633,569 28		
Bankers' acceptances, including rediscounts.....			
Notes, drafts or bills of exchange, including rediscounts.....			
Overdrafts.....	79 27		
Customers' liability account acceptances.....			
Liability of foreign banks and bankers' account of acceptances.....			
United States securities owned.....	9,900 00		
All other bonds, warrants and securities, including premium thereon, less all offsetting bond adjustment accounts.....	498,060 78		
Bank premises, furniture and fixtures and safe deposit vaults.....	16,524 12		
Other real estate owned.....			
Due from Federal Reserve Bank.....	17,003 76		
Due from other banks.....	78,306 60		
Actual cash on hand.....	46,188 79		
Exchanges for clearing house.....	4,255 54		
Checks and other cash items.....	6,566 14		
Items with Federal Reserve Bank in process of collection.....			
Other resources.....			
Total.....	\$1,310,454 28		
LIABILITIES.			
Capital paid in.....	\$100,000 00		
Surplus.....	25,000 00		
All undivided profits, less expenses, interest and taxes paid.....	64,085 38		
Bills payable with Federal Reserve Bank, other than rediscounts.....			
Bills payable other than with Federal Reserve Bank, including all obligations representing money borrowed, other than rediscounts.....			
Liabilities for rediscount with Federal Reserve Bank.....			
Liabilities for rediscounts other than with Federal Reserve Bank.....			
Deposits due to banks.....	1,221 29		
Dividends unpaid.....	4,000 00		
Individual deposits subject to check.....	\$81,041 28		
Savings deposits.....			
Demand certificates of deposit.....			
Time certificates of deposit.....	106,341 13		
Certified checks.....	197 53		
Cashiers' checks.....	8,567 67		
State, county and municipal deposits.....	120,000 00		
United States and postal savings deposits.....			
Letters of credit and travelers' checks sold for cash and now out- standing.....			
Acceptances executed by or for account of or under guarantee of this bank, except those held by this bank.....			
Liability account acceptances executed to furnish dollar exchange.....			
Other liabilities.....			
Total.....	\$1,310,454 28		
Interest earned, not collected, not included in resources or liabilities.....	\$4,000 00		

FIRST TRUST AND SAVINGS BANK OF PASADENA. PASADENA.

Incorporated September 14, 1901.

226

Officers—Wm. H. Vedder, Chairman of the Board; J. S. Macdonnell, President; Francis E. Stevens, John McDonald, H. C. Hotaling, Vice Presidents; W. D. Lacey, Vice President and Trust Officer; R. C. Wente, Assistant Trust Officer; H. A. Doty, Vice President and Treasurer; G. R. McComb, Secretary; J. D. Mackerras, Assistant Secretary; C. Z. Jackson, Cashier; H. A. Colyer, R. H. Whitehouse, Assistant Cashiers; R. D. Wilfong, Assistant Trust Officer.

Directors—F. G. Cruickshank, Stuart W. French, Chas. H. Prisk, H. C. Hotaling, W. D. Lacey, J. S. Macdonnell, F. H. Macpherson, F. C. E. Mattison, John McDonald, John McWilliams, Jr., Don C. Porter, J. Foster Rhodes, Francis E. Stevens, H. I. Stuart, Wm. H. Vedder.

STATEMENT OF JUNE 30, 1923.

	Commercial	Savings	Court Trusts	Private Trusts	Combined
RESOURCES.					
Loans and discounts, including rediscounts...	\$966,724 41	\$5,351,057 05	\$10,000 00	\$10,000 00	\$6,337,781 46
Bankers' acceptances, including rediscounts...	261,188 10	50,000 00			311,188 10
Notes, drafts or bills of exchange, including rediscounts					
Overdrafts	235 06				235 06
Customers' liability account acceptances					
Liability of foreign banks and bankers on account of acceptances					
United States securities owned	91,903 08	388,971 98			480,875 06
All other bonds, warrants and securities, including premium thereon less all offsetting bond adjustment accounts	608,021 57	761,310 45	200,400 00	106,671 97	1,676,403 99
Bank premises, furniture and fixtures and safe deposit vaults	10,477 84	26,810 30			37,288 14
Other real estate owned					
Due from Federal Reserve Bank					
Due from other banks	252,557 01	186,973 07	1,110 99	6,187 62	446,828 69
Actual cash on hand	111,034 36	149,112 38			260,146 74
Exchanges for clearing house	93,689 87	10,387 62			104,077 49
Checks and other cash items	11,445 72	2,682 40			14,128 12
Items with Federal Reserve Bank in process of collection					
Advances to court trusts			644 45	2,880 51	3,524 96
Other resources	481 89				481 89
Totals	\$2,407,758 91	\$6,927,305 25	\$212,155 44	\$125,740 10	\$9,672,959 70
LIABILITIES.					
Capital paid in	\$100,000 00	\$300,000 00	\$200,000 00	\$100,000 00	\$700,000 00
Surplus	105,000 00	150,000 00	5,000 00	5,000 00	265,000 00
Amount segregated for protection of court and private trusts, national banks only					
All undivided profits, less expenses, interest and taxes paid	22,073 46	41,502 26	6,655 44	19,740 10	89,971 26
Bills payable with Federal Reserve Bank other than rediscounts					
Bills payable other than with Federal Reserve Bank including all obligations representing money borrowed other than rediscounts					
Liabilities for rediscounts with Federal Reserve Bank					
Liabilities for rediscounts other than with Federal Reserve Bank					
Deposits due to banks		15,063 06			15,063 06
Dividends unpaid		28,000 00			28,000 00
Individual deposits subject to check	1,668,599 78	5,557,482 12			1,668,599 78
Savings deposits					5,557,482 12
Demand certificates of deposit	1,150 92				1,150 92
Time certificates of deposit		450,027 91			450,027 91
Certified checks	646 14				646 14
Cashiers' checks	60,197 38				60,197 38
State, county and municipal deposits	445,666 60	375,000 00			820,666 60
United States and postal savings deposits					

FIRST TRUST AND SAVINGS BANK OF PASADENA. PASADENA—Continued.

	Commercial	Savings	Court Trusts	Private Trusts	Combined
LIABILITIES—Continued.					
Letters of credit and travelers' checks sold for cash and now outstanding.....					
Acceptances executed by or for account of or under guarantee of this bank, except those held by this bank.....					
Liability account acceptances executed to furnish dollar exchange.....					
Deposits of money received from executors, administrators, guardians, assignees, receivers or trustees.....					
Fund for advances to court trusts.....			\$500 00	\$1,000 00	\$1,500 00
Other liabilities.....	\$4,424 63	\$10,229 90			14,654 53
Totals.....	\$2,407,758 91	\$6,927,305 25	\$212,155 44	\$125,740 10	\$9,672,959 70
Interest earned but not collected, not included in resources or liabilities.....					

TRUST RESOURCES	Court Trusts	TRUST LIABILITIES	Court Trusts
Personal assets received from executors, administrators, guardians, assignees, receivers or trustees.....		Personal assets received from executors, administrators, guardians, assignees, receivers or trustees.....	
Trust investments, personal property.....	\$1,399,253 18	Trusts held in capacity of executor, administrator, guardian, assignee, receiver or trustee.....	\$2,039,922 05
Trust investments, real property.....	429,137 50	Private trusts, specially designated and construed as court trusts, under supervision.....	
Due from banks.....	211,531 37		
Cash on hand.....			
Total.....	\$2,039,922 05	Total.....	\$2,039,922 05

NOTE.—The above statement includes the business of branch offices at Lake avenue and Colorado street, and Garfield avenue and Colorado street, Pasadena.

PACIFIC SOUTHWEST TRUST AND SAVINGS BANK. LOS ANGELES.

Incorporated January 1, 1902.

228

Officers—Henry M. Robinson, President; Charles F. Stern, Motley H. Flint, Wm. Rhodes Hervey, Executive Vice Presidents; Jay Spence, Vice President and Cashier; H. W. O'Melveny, Vice President and Counsel; John Willis Baer, J. W. Barnesberg, T. H. Dudley, Geo. S. Edwards, W. A. Sutherland, Dr. M. J. Sweeney, Paul O. Tietzen, James O. Moore, H. A. Bell, Oscar Thompson, Bruce H. Grigsby, Vice Presidents; S. C. Seidel, George J. Rush, W. P. Caldwell, P. L. McMullen, A. H. Lewis, Junior Vice Presidents; F. W. Heathcote, Junior Vice President and Auditor; Leo P. Schaefer, Junior Vice President and Mortgage Loan Officer; John D. Carson, Junior Vice President and Trust Officer; W. B. Stringfellow, Junior Vice President and Real Estate Officer; J. B. Ruth, Comptroller; Ralph Day, M. Christensen, A. H. Thomas, P. W. Lacy, G. M. Midgley, John B. McDougal, Thos. F. Cooke, R. F. Tyldesley, Assistant Cashiers; F. H. Chapman, Manager Foreign Department; J. F. Caballero, Assistant Manager Foreign Department; E. H. Tucker, Director of Research; C. P. Hill, Assistant Mortgage Loan Officer; C. T. Crowley, Assistant Auditor; W. N. Bucklin, Secretary; E. H. Pennock, C. H. Machin, Geo. C. Cook, L. E. Fontron, Assistant Secretaries; Fred M. Riley, E. L. Hutchins, O. O. Trageton, Assistant Trust Officers; John C. Campbell, Superintendent of Escrows.

Directors—Henry M. Robinson, Charles F. Stern, Motley H. Flint, Wm. Rhodes Hervey, Jay Spence, H. W. O'Melveny, T. H. Dudley, George S. Edwards, W. A. Sutherland, Dr. M. J. Sweeney, Paul O. Tietzen, John E. Barber, Lawrence Barker, John P. Burke, John S. Cravens, W. H. Davis, Isidore B. Dockweiler, J. M. Elliott, Wm. M. Garland, Wm. E. Hampton, J. K. Hermon, W. P. Jeffries, Arthur Letts, L. Lindsay, Maynard McFie, S. Mitchell, Wm. R. Staats, W. L. Stewart, John Willis Baer, B. F. Tucker.

STATEMENT OF JUNE 30, 1923.

	Commercial	Savings	Court Trusts	Private Trusts	Combined
RESOURCES.					
Loans and discounts, including rediscounts...	\$50,060,207 62	\$54,507,695 58	\$640,746 44	\$142,000 00	\$105,350,649 64
Bankers' acceptances, including rediscounts...	-----	-----	-----	-----	-----
Notes, drafts or bills of exchange, including rediscounts	-----	95,000 00	-----	-----	95,000 00
Overdrafts.....	100,576 51	-----	-----	-----	100,576 51
Customers' liability account acceptances.....	721,012 00	-----	-----	-----	721,012 00
Liability of foreign banks and bankers on account of acceptances.....	-----	-----	-----	-----	-----
United States securities owned.....	4,293,553 73	4,316,096 19	-----	-----	8,609,649 92
All other bonds, warrants and securities, including premium thereon less all offsetting bond adjustment accounts.....	4,618,324 06	6,148,041 18	-----	8,000 00	10,774,365 24
Bank premises, furniture and fixtures and safe deposit vaults.....	3,689,692 90	1,567,818 88	16,161 64	-----	5,273,673 42
Other real estate owned.....	-----	205,389 26	-----	-----	205,389 26
Due from Federal Reserve Bank.....	5,974,238 26	2,600,065 23	-----	-----	8,574,303 49
Due from other banks.....	2,293,945 64	2,796,418 92	326,677 97	-----	5,417,042 53
Actual cash on hand.....	2,350,097 78	-----	-----	-----	2,350,097 78
Exchanges for clearing house.....	2,636,683 62	-----	-----	-----	2,636,683 62
Checks and other cash items.....	4,212,194 77	-----	-----	-----	4,212,194 77
Items with Federal Reserve Bank in process of collection.....	592,220 18	-----	-----	-----	592,220 18
Advances to court trusts.....	-----	-----	16,951 26	-----	16,951 26
Other resources.....	389,301 19	-----	-----	-----	389,301 19
Totals.....	\$81,932,048 26	\$72,236,525 24	\$1,000,537 31	\$150,000 00	\$155,319,110 81
LIABILITIES.					
Capital paid in.....	\$5,330,000 00	\$1,000,000 00	\$400,000 00	\$100,000 00	\$6,830,000 00
Surplus.....	2,565,000 00	600,000 00	200,000 00	50,000 00	3,415,000 00
Amount segregated for protection of court and private trusts, national banks only.....	-----	-----	-----	-----	-----
All undivided profits, less expenses, interest and taxes paid.....	2,318,141 49	-----	369,096 79	-----	2,687,238 28
Bills payable with Federal Reserve Bank other than rediscounts.....	-----	-----	-----	-----	-----
Bills payable other than with Federal Reserve Bank including all obligations representing money borrowed other than rediscounts.....	-----	-----	-----	-----	-----
Liabilities for rediscounts with Federal Reserve Bank.....	-----	-----	-----	-----	-----
Liabilities for rediscounts other than with Federal Reserve Bank.....	-----	-----	-----	-----	-----
Deposits due to banks.....	3,593,736 68	6,474 59	-----	-----	3,600,211 27
Dividends unpaid.....	280,030 00	-----	-----	-----	280,030 00
Individual deposits subject to check.....	55,140,806 91	-----	-----	-----	55,140,806 91
Savings deposits.....	-----	64,349,659 03	-----	-----	64,349,659 03
Demand certificates of deposit.....	39,029 62	-----	-----	-----	39,029 62
Time certificates of deposit.....	1,697,049 13	3,178,227 98	-----	-----	4,875,277 11
Certified checks.....	89,815 03	-----	-----	-----	89,815 03
Cashiers' checks.....	4,183,380 96	-----	-----	-----	4,183,380 96
State, county and municipal deposits.....	2,981,223 30	2,742,722 56	-----	-----	5,723,945 86
United States and postal savings deposits.....	2,362,694 00	93,678 79	-----	-----	2,456,372 79

PACIFIC SOUTHWEST TRUST AND SAVINGS BANK.
LOS ANGELES—Continued.

	Commercial	Savings	Court Trusts	Private Trusts	Combined
LIABILITIES—Continued.					
Letters of credit and travelers' checks sold for cash and now outstanding.....	\$4,502 81				\$4,502 81
Acceptances executed by or for account of or under guarantee of this bank, except those held by this bank.....	721,012 00				721,012 00
Liability account acceptances executed to furnish dollar exchange.....					
Deposits of money received from executors, administrators, guardians, assignees, receivers or trustees.....					
Fund for advances to court trusts.....			\$26,632 17		26,632 17
Other liabilities.....	625,625 43	\$265,762 29	4,808 35		896,196 07
Totals.....	\$81,932,048 26	\$72,236,525 24	\$1,000,537 31	\$150,000 00	\$155,319,110 81
Interest earned but not collected, not included in resources or liabilities.....	\$688,837 34	\$750,633 84			\$1,439,471 18

TRUST RESOURCES	Court Trusts	TRUST LIABILITIES	Court Trusts
Personal assets received from executors, administrators, guardians, assignees, receivers or trustees.....		Personal assets received from executors, administrators, guardians, assignees, receivers or trustees.....	
Trust investments, personal property.....	\$19,214,579 09	Trusts held in capacity of executor, administrator, guardian, assignee, receiver or trustee.....	\$22,145,492 15
Trust investments, real property.....	6,871,873 83	Private trusts, specially designated and construed as court trusts, under supervision.....	4,680,404 64
Due from banks.....	739,443 87		
Cash on hand.....			
Total.....	\$26,825,896 79	Total.....	\$26,825,896 79

NOTE.—The above statement includes the business of branch offices at Altadena, Alhambra, Atascadero, Big Bear, Carpinteria, Catalina Island, Community, El Centro, Fresno, Glendale (2), Guadalupe, Hanford, Hollywood (4) Huntington Park, Lemoore, Lindsay, Lompoc, Long Beach (5), Los Alamos, Los Angeles (25), Ocean Park, Orcutt, Oxnard, Pasadena (3), Paso Robles, Redlands, San Fernando, San Pedro (2), Santa Ana, Santa Barbara, Santa Maria, Santa Monica, Tulare, Venice, Visalia, Wilmington, San Luis Obispo.

SCOTT VALLEY BANK. FORT JONES.

Incorporated February 4, 1902.

230

Officers—M. C. Beem, President and Treasurer; Geo. Wm. Smith, Vice President; W. T. Young, Secretary; R. A. Walker, Cashier.

Directors—M. C. Beem, Geo. Wm. Smith, W. T. Young, E. F. Reichman, Chas. Green.

STATEMENT OF JUNE 30, 1923.

	Commercial	Savings	Combined
RESOURCES.			
Loans and discounts, including rediscounts.....	\$541,370 94	\$325,166 00	\$866,536 94
Bankers' acceptances, including rediscounts.....			
Notes, drafts or bills of exchange, including rediscounts.....			
Overdrafts.....	2,921 53		2,921 53
Customers' liability account acceptances.....			
Liability of foreign banks and bankers' account of acceptances.....			
United States securities owned.....			
All other bonds, warrants and securities, including premium thereon, less all offsetting bond adjustment accounts.....	70,347 13	8,654 00	79,001 13
Bank premises, furniture and fixtures and safe deposit vaults.....		12,930 00	12,930 00
Other real estate owned.....		56,509 96	56,509 96
Due from Federal Reserve Bank.....			
Due from other banks.....	29,825 82	9,577 55	39,403 37
Actual cash on hand.....	26,501 47	9,464 25	35,965 72
Exchanges for clearing house.....			
Checks and other cash items.....	4,121 71		4,121 71
Items with Federal Reserve Bank in process of collection.....			
Other resources.....			
Totals.....	\$675,088 60	\$422,301 76	\$1,097,390 36
LIABILITIES.			
Capital paid in.....	\$85,000 00	\$15,000 00	\$100,000 00
Surplus.....	45,000 00	20,000 00	65,000 00
All undivided profits, less expenses, interest and taxes paid.....	14,823 96	3,777 80	18,601 76
Bills payable with Federal Reserve Bank, other than rediscounts.....			
Bills payable other than with Federal Reserve Bank, including all obligations representing money borrowed, other than rediscounts.....	45,000 00		45,000 00
Liabilities for rediscount with Federal Reserve Bank.....			
Liabilities for rediscount other than with Federal Reserve Bank.....			
Deposits due to banks.....			
Dividends unpaid.....			
Individual deposits subject to check.....	281,174 86		281,174 86
Savings deposits.....		383,523 96	383,523 96
Demand certificates of deposit.....	2,769 85		2,769 85
Time certificates of deposit.....	114,583 35		114,583 35
Certified checks.....	480 39		480 39
Cashiers' checks.....	32,563 82		32,563 82
State, county and municipal deposits.....	53,692 37		53,692 37
United States and postal savings deposits.....			
Letters of credit and travelers' checks sold for cash and now out- standing.....			
Acceptances executed by or for account of or under guarantee of this bank, except those held by this bank.....			
Liability account acceptances executed to furnish dollar exchange.....			
Other liabilities.....			
Totals.....	\$675,088 60	\$422,301 76	\$1,097,390 36
Interest earned, not collected, not included in resources or liabilities.....	\$7,010 00	\$8,850 00	\$15,810 00

NOTE.—The above statement includes the business of a branch office at Etna Mills.

FIRST SAVINGS BANK OF COLUSA. COLUSA.

Incorporated March 1, 1912.

231

Officers—J. M. Henderson, Jr., President; F. J. Oehler, Cashier; Everett Bowes, Assistant Cashier.
 Directors—J. M. Henderson, Jr., J. L. Mendenhall, H. H. Schutz, Clara C. Packer, F. J. Mendonca.

STATEMENT OF JUNE 30, 1923.

	Commercial	Savings	Combined
RESOURCES.			
Loans and discounts, including rediscounts.....	\$68,728 10	\$224,949 24	\$293,677 34
Bankers' acceptances, including rediscounts.....			
Notes, drafts or bills of exchange, including rediscounts.....			
Overdrafts.....	5 26		5 26
Customers' liability account acceptances.....			
Liability of foreign banks and bankers' account of acceptances.....			
United States securities owned.....	30,609 28	4,890 50	35,499 78
All other bonds, warrants and securities, including premium thereon, less all offsetting bond adjustment accounts.....	28,708 69	30,141 22	58,849 91
Bank premises, furniture and fixtures and safe deposit vaults.....		41,283 04	41,283 04
Other real estate owned.....		46,715 57	46,715 57
Due from Federal Reserve Bank.....			
Due from other banks.....	14,149 92	18,366 89	32,516 81
Actual cash on hand.....	6,785 69	10,000 00	16,785 69
Exchanges for clearing house.....			
Checks and other cash items.....	1,569 86		1,569 86
Items with Federal Reserve Bank in process of collection.....			
Other resources.....	56 19	749 00	805 19
Totals.....	\$150,612 99	\$377,095 46	\$527,708 45
LIABILITIES.			
Capital paid in.....	\$50,000 00	\$50,000 00	\$100,000 00
Surplus.....	7,750 00	8,500 00	16,250 00
All undivided profits, less expenses, interest and taxes paid.....	143 71	2,120 10	2,263 81
Bills payable with Federal Reserve Bank, other than rediscounts.....			
Bills payable other than with Federal Reserve Bank, including all obligations representing money borrowed, other than rediscounts.....			
Liabilities for rediscount with Federal Reserve Bank.....			
Liabilities for rediscounts other than with Federal Reserve Bank.....			
Deposits due to banks.....			
Dividends unpaid.....			
Individual deposits subject to check.....	44,136 30		44,136 30
Savings deposits.....		251,074 69	251,074 69
Demand certificates of deposit.....			
Time certificates of deposit.....		32,610 67	32,610 67
Certified checks.....	31 87		31 87
Cashiers' checks.....	3,451 11		3,451 11
State, county and municipal deposits.....	45,000 00	32,500 00	77,500 00
United States and postal savings deposits.....			
Letters of credit and travelers' checks sold for cash and now out- standing.....			
Acceptances executed by or for account of or under guarantee of this bank, except those held by this bank.....			
Liability account acceptances executed to furnish dollar exchange.....			
Other liabilities.....	100 00	290 00	390 00
Totals.....	\$150,612 99	\$377,095 46	\$527,708 45
Interest earned, not collected, not included in resources or liabilities.....	\$220 00	\$13,000 00	\$13,220 00

SECURITY STATE BANK OF SAN JOSE, CALIFORNIA. SAN JOSE.

Incorporated March 2, 1902.

234

Officers—Wilbur J. Edwards, President; Chas. M. Richards, Vice President; Geo. B. Campbell, Cashier, Secretary and Treasurer; E. D. Shepherd, Assistant Cashier and Assistant Secretary; H. Ahlman, Assistant Cashier.

Directors—Wilbur J. Edwards, Chas. M. Richards, L. A. Booksin, W. E. Hazeltine, Geo. B. Campbell.

STATEMENT OF JUNE 30, 1923.

	Commercial	Savings	Combined
RESOURCES.			
Loans and discounts, including rediscounts.....	\$820,836 39		
Bankers' acceptances, including rediscounts.....			
Notes, drafts or bills of exchange, including rediscounts.....			
Overdrafts.....	524 01		
Customers' liability account acceptances.....			
Liability of foreign banks and bankers' account of acceptances.....			
United States securities owned.....	96,731 38		
All other bonds, warrants and securities, including premium thereon, less all offsetting bond adjustment accounts.....	362,407 73		
Bank premises, furniture and fixtures and safe deposit vaults.....	316,250 00		
Other real estate owned.....			
Due from Federal Reserve Bank.....			
Due from other banks.....	155,144 01		
Actual cash on hand.....	83,198 41		
Exchanges for clearing house.....	24,023 36		
Checks and other cash items.....	11,284 68		
Items with Federal Reserve Bank in process of collection.....			
Other resources.....	11,441 09		
Total.....	\$1,881,811 06		
LIABILITIES.			
Capital paid in.....	\$100,000 00		
Surplus.....	225,000 00		
All undivided profits, less expenses, interest and taxes paid.....	44,744 01		
Bills payable with Federal Reserve Bank, other than rediscounts.....			
Bills payable other than with Federal Reserve Bank, including all obligations representing money borrowed, other than rediscounts.....			
Liabilities for rediscount with Federal Reserve Bank.....			
Liabilities for rediscounts other than with Federal Reserve Bank.....			
Deposits due to banks.....	143,780 85		
Dividends unpaid.....			
Individual deposits subject to check.....	1,128,750 78		
Savings deposits.....			
Demand certificates of deposit.....	20,613 92		
Time certificates of deposit.....	38,016 91		
Certified checks.....	5,642 59		
Cashiers' checks.....			
State, county and municipal deposits.....	150,000 00		
United States and postal savings deposits.....			
Letters of credit and travelers' checks sold for cash and now out- standing.....			
Acceptances executed by or for account of or under guarantee of this bank, except those held by this bank.....			
Liability account acceptances executed to furnish dollar exchange.....			
Other liabilities.....	25,291 97		
Total.....	\$1,881,811 06		
Interest earned, not collected, not included in resources or liabilities.....	\$9,612 73		

THE BANK OF LINCOLN. LINCOLN.

Incorporated March 31, 1902.

237

Officers—A. J. Gladding, President; B. C. Musser, Vice President; J. A. Bannister, Cashier; Amos Seifert, Assistant Cashier.
Directors—Hans Andresen, Jr., Alden Anderson, J. B. DeGolyer, A. J. Gladding, Kate A. Haenny, W. V. Hayt, B. C. Musser.

STATEMENT OF JUNE 30, 1923.

	Commercial	Savings	Combined
RESOURCES.			
Loans and discounts, including rediscounts.....	\$129,118 58	\$326,557 61	\$455,676 19
Bankers' acceptances, including rediscounts.....			
Notes, drafts or bills of exchange, including rediscounts.....			
Overdrafts.....	66 25		66 25
Customers' liability account acceptances.....			
Liability of foreign banks and bankers' account of acceptances.....			
United States securities owned.....	149 20		149 20
All other bonds, warrants and securities, including premium thereon, less all offsetting bond adjustment accounts.....	93,819 70	77,696 70	171,516 49
Bank premises, furniture and fixtures and safe deposit vaults.....	12,700 00	12,200 00	24,900 00
Other real estate owned.....		7,500 00	7,500 00
Due from Federal Reserve Bank.....			
Due from other banks.....	45,696 42	38,576 76	84,273 18
Actual cash on hand.....	15,982 61	13,614 01	29,597 52
Exchanges for clearing house.....			
Checks and other cash items.....	3,710 31		3,710 31
Items with Federal Reserve Bank in process of collection.....			
Other resources.....			
Totals.....	\$301,243 07	\$476,146 07	\$777,389 14
LIABILITIES.			
Capital paid in.....	\$30,000 00	\$34,000 00	\$64,000 00
Surplus.....	6,000 00	13,000 00	19,000 00
All undivided profits, less expenses, interest and taxes paid.....	1,376 79	4,909 24	6,286 03
Bills payable with Federal Reserve Bank, other than rediscounts.....			
Bills payable other than with Federal Reserve Bank, including all obligations representing money borrowed, other than rediscounts.....			
Liabilities for rediscount with Federal Reserve Bank.....			
Liabilities for rediscount other than with Federal Reserve Bank.....			
Deposits due to banks.....			
Dividends unpaid.....	2,560 00		2,560 00
Individual deposits subject to check.....	196,777 88		196,777 88
Savings deposits.....		424,236 83	424,236 83
Demand certificates of deposit.....	32,859 12		32,859 12
Time certificates of deposit.....			
Certified checks.....	2 00		2 00
Cashiers' checks.....	10,273 56		10,273 56
State, county and municipal deposits.....	21,035 72		21,035 72
United States and postal savings deposits.....			
Letters of credit and travelers' checks sold for cash and now out- standing.....			
Acceptances executed by or for account of or under guarantee of this bank, except those held by this bank.....			
Liability account acceptances executed to furnish dollar exchange.....			
Other liabilities.....	358 00		358 00
Totals.....	\$301,243 07	\$476,146 07	\$777,389 14
Interest earned, not collected, not included in resources or liabilities.....	\$1,500 00	\$3,000 00	\$4,500 00

EL DORADO COUNTY BANK. PLACERVILLE.

Incorporated July 1, 1902.

239

Officers—Geo. W. Peltier, President; N. Fox, Vice President; Guy E. Wentworth, Cashier, Secretary and Treasurer.
 Directors—Geo. W. Peltier, Fred W. Kiesel, N. Fox, Max Mierson, Albert Simon, O. P. Fitch, W. A. Rantz, James Danaher, Max Bacr, Ted C. Atwood, Guy E. Wentworth.

STATEMENT OF JUNE 30, 1923.

	Commercial	Savings	Combined
RESOURCES.			
Loans and discounts, including rediscounts.....	\$355,800 68	\$42,288 67	\$788,089 35
Bankers' acceptances, including rediscounts.....			
Notes, drafts or bills of exchange, including rediscounts.....	4,180 06		4,180 06
Overdrafts.....			
Customers' liability account acceptances.....			
Liability of foreign banks and bankers' account of acceptances.....			
United States securities owned.....	63,767 65	17,017 00	80,784 65
All other bonds, warrants and securities, including premium thereon, less all offsetting bond adjustment accounts.....	144,806 82	438,743 43	583,550 25
Bank premises, furniture and fixtures and safe deposit vaults.....	14,193 70	39,214 00	53,407 70
Other real estate owned.....			
Due from Federal Reserve Bank.....	37,374 57	27,000 00	64,374 57
Due from other banks.....	44,976 86	36,271 25	81,248 11
Actual cash on hand.....	19,868 14	11,942 48	31,810 62
Exchanges for clearing house.....	3,445 12		3,445 12
Checks and other cash items.....	3,616 28		3,616 28
Items with Federal Reserve Bank in process of collection.....			
Other resources.....	3,372 70		3,372 70
Totals.....	\$695,411 58	\$1,002,476 83	\$1,697,888 41
LIABILITIES.			
Capital paid in.....	\$52,000 00	\$15,000 00	\$67,000 00
Surplus.....	54,000 00	80,000 00	134,000 00
All undivided profits, less expenses, interest and taxes paid.....	8,056 72	19,215 78	27,272 50
Bills payable with Federal Reserve Bank, other than rediscounts.....			
Bills payable other than with Federal Reserve Bank, including all obligations representing money borrowed, other than rediscounts.....	30,000 00		30,000 00
Liabilities for rediscount with Federal Reserve Bank.....			
Liabilities for rediscounts other than with Federal Reserve Bank.....			
Deposits due to banks.....			
Dividends unpaid.....			
Individual deposits subject to check.....	533,745 19		533,745 19
Savings deposits.....		888,261 05	888,261 05
Demand certificates of deposit.....	17,519 06		17,519 06
Time certificates of deposit.....			
Certified checks.....	90 61		90 61
Cashiers' checks.....			
State, county and municipal deposits.....			
United States and postal savings deposits.....			
Letters of credit and travelers' checks sold for cash and now out- standing.....			
Acceptances executed by or for account of or under guarantee of this bank, except those held by this bank.....			
Liability account acceptances executed to furnish dollar exchange.....			
Other liabilities.....			
Totals.....	\$695,411 58	\$1,002,476 83	\$1,697,888 41
Interest earned, not collected, not included in resources or liabilities.....			

BANK OF CAMBRIA. CAMBRIA.

Incorporated January 29, 1903.

241

Officers—A. Smithers, President; B. Corda, Vice President; G. S. Dickie, Secretary, J. F. Stewart, Cashier and Treasurer.
 Directors—William Bordine, B. Corda, G. S. Dickie, L. Ferrasci, Thos. Holdsworth, M. L. Mayfield, A. Smithers.

STATEMENT OF JUNE 30, 1923.

	Commercial	Savings	Combined
RESOURCES.			
Loans and discounts, including rediscounts.....	\$295,626 52		
Bankers' acceptances, including rediscounts.....			
Notes, drafts or bills of exchange, including rediscounts.....			
Overdrafts.....	718 59		
Customers' liability account acceptances.....			
Liability of foreign banks and bankers' account of acceptances.....			
United States securities owned.....	2,022 00		
All other bonds, warrants and securities, including premium thereon, less all offsetting bond adjustment accounts.....	177,751 43		
Bank premises, furniture and fixtures and safe deposit vaults.....	3,851 28		
Other real estate owned.....			
Due from Federal Reserve Bank.....			
Due from other banks.....	65,338 09		
Actual cash on hand.....	24,434 74		
Exchanges for clearing house.....			
Checks and other cash items.....	527 62		
Items with Federal Reserve Bank in process of collection.....			
Other resources.....			
Total.....	\$570,270 27		
LIABILITIES.			
Capital paid in.....	\$50,000 00		
Surplus.....	12,500 00		
All undivided profits, less expenses, interest and taxes paid.....	26,404 02		
Bills payable with Federal Reserve Bank, other than rediscounts.....			
Bills payable other than with Federal Reserve Bank, including all obligations representing money borrowed, other than rediscounts.....			
Liabilities for rediscount with Federal Reserve Bank.....			
Liabilities for rediscounts other than with Federal Reserve Bank.....			
Deposits due to banks.....			
Dividends unpaid.....			
Individual deposits subject to check.....	183,717 22		
Savings deposits.....			
Demand certificates of deposit.....	641 82		
Time certificates of deposit.....	234,422 21		
Certified checks.....	85 00		
Cashiers' checks.....			
State, county and municipal deposits.....	62,500 00		
United States and postal savings deposits.....			
Letters of credit and travelers' checks sold for cash and now out- standing.....			
Acceptances executed by or for account of or under guarantee of this bank, except those held by this bank.....			
Liability account acceptances executed to furnish dollar exchange.....			
Other liabilities.....			
Total.....	\$570,270 27		
Interest earned, not collected, not included in resources or liabilities.....			

THE CENTRAL BANK. SANTA BARBARA.

Incorporated March 19, 1903,

260

Officers—T. Wilson Dibblee, President; F. A. Wright, Vice President and Cashier; H. F. R. Vail, Gerald Y. Barber, Albert A. Janssens, Assistant Cashiers.
 Directors—Frank Smith, Chairman of Board; T. Wilson Dibblee, Walter E. Erwin, Walter L. Hunt, Dario Orca, H. F. R. Vail, Geo. M. Williams, Jas. G. Williams, F. A. Wright.

STATEMENT OF JUNE 30, 1923.

	Commercial	Savings	Combined
RESOURCES.			
Loans and discounts, including rediscounts.....	\$476,795 42	\$490,579 84	\$967,375 26
Bankers' acceptances, including rediscounts.....			
Notes, drafts or bills of exchange, including rediscounts.....			
Overdrafts.....	1,123 32		1,123 32
Customers' liability account acceptances.....			
Liability of foreign banks and bankers' account of acceptances.....			
United States securities owned.....	44,980 58	48,781 24	93,761 82
All other bonds, warrants and securities, including premium thereon, less all offsetting bond adjustment accounts.....	93,432 26	34,451 41	127,883 67
Bank premises, furniture and fixtures and safe deposit vaults.....	20,509 03	38,960 00	59,469 03
Other real estate owned.....			
Due from Federal Reserve Bank.....		10,000 00	10,000 00
Due from other banks.....	16,182 65	22,312 73	38,525 38
Actual cash on hand.....	25,263 58	5,181 10	30,444 68
Exchanges for clearing house.....	12,693 67		12,693 67
Checks and other cash items.....			
Items with Federal Reserve Bank in process of collection.....	1,763 90		1,763 90
Other resources.....	219 47		219 47
Totals.....	\$692,963 88	\$650,296 32	\$1,343,260 20
LIABILITIES.			
Capital paid in.....	\$100,000 00	\$60,000 00	\$160,000 00
Surplus.....	10,000 00	5,000 00	15,000 00
All undivided profits, less expenses, interest and taxes paid.....	5,425 73	5,810 02	11,235 75
Bills payable with Federal Reserve Bank, other than rediscounts.....			
Bills payable other than with Federal Reserve Bank, including all obligations representing money borrowed, other than rediscounts.....	25,000 00		25,000 00
Liabilities for rediscount with Federal Reserve Bank.....			
Liabilities for rediscounts other than with Federal Reserve Bank.....			
Deposits due to banks.....	2,511 21		2,511 21
Dividends unpaid.....			
Individual deposits subject to check.....	419,368 49		419,368 49
Savings deposits.....		497,776 30	497,776 30
Demand certificates of deposit.....	40 00		40 00
Time certificates of deposit.....	500 00	16,710 00	17,210 00
Certified checks.....	1,422 03		1,422 03
Cashiers' checks.....	10,975 08		10,975 08
State, county and municipal deposits.....	110,000 00	65,000 00	175,000 00
United States and postal savings deposits.....			
Letters of credit and travelers' checks sold for cash and now out- standing.....			
Acceptances executed by or for account of or under guarantee of this bank, except those held by this bank.....			
Liability account acceptances executed to furnish dollar exchange.....			
Other liabilities.....	7,721 34		7,721 34
Totals.....	\$692,963 88	\$650,296 32	\$1,343,260 20
Interest earned, not collected, not included in resources or liabilities.....	\$4,250 00	\$3,269 23	\$7,519 23

ROSEVILLE BANKING COMPANY. ROSEVILLE.

Incorporated March 5, 1903.

260

Officers—J. A. Hill, President; Alden Anderson, Vice President; T. H. Kelsey, Cashier; T. H. Roswell, Assistant Cashier.
 Directors—J. A. Hill, Alden Anderson, T. H. Kelsey, F. A. Fiddymont, W. J. Doyle, A. B. McRae, E. J. Schellhou, J. H. Smart, E. H. Crown.

STATEMENT OF JUNE 30, 1923.

	Commercial	Savings	Combined
RESOURCES.			
Loans and discounts, including rediscounts.....	\$220,424 03	\$466,531 41	\$686,956 34
Bankers' acceptances, including rediscounts.....			
Notes, drafts or bills of exchange, including rediscounts.....			
Overdrafts.....	1,897 38		1,897 38
Customers' liability account acceptances.....			
Liability of foreign banks and bankers' account of acceptances.....			
United States securities owned.....			
All other bonds, warrants and securities, including premium thereon, less all offsetting bond adjustment accounts.....	49,528 49	182,423 30	231,951 79
Bank premises, furniture and fixtures and safe deposit vaults.....		15,875 00	15,875 00
Other real estate owned.....			
Due from Federal Reserve Bank.....			
Due from other banks.....	77,971 20	15,590 56	93,561 76
Actual cash on hand.....	33,272 68	42,261 89	75,534 57
Exchanges for clearing house.....	981 67		981 67
Checks and other cash items.....	1,331 12		1,331 12
Items with Federal Reserve Bank in process of collection.....			
Other resources.....			
Totals.....	\$385,407 47	\$722,682 16	\$1,108,089 63
LIABILITIES.			
Capital paid in.....	\$55,000 00	\$35,000 00	\$90,000 00
Surplus.....	30,000 00	30,000 00	60,000 00
All undivided profits, less expenses, interest and taxes paid.....	13,835 82		13,835 82
Bills payable with Federal Reserve Bank, other than rediscounts.....			
Bills payable other than with Federal Reserve Bank, including all obligations representing money borrowed, other than rediscounts.....			
Liabilities for rediscount with Federal Reserve Bank.....			
Liabilities for rediscounts other than with Federal Reserve Bank.....			
Deposits due to banks.....			
Dividends unpaid.....			
Individual deposits subject to check.....	236,966 26		236,966 26
Savings deposits.....		608,699 36	608,699 36
Demand certificates of deposit.....	5,370 02		5,370 02
Time certificates of deposit.....	22,299 89		22,299 89
Certified checks.....			
Cashiers' checks.....	7,117 98		7,117 98
State, county and municipal deposits.....	11,817 50	45,000 00	59,817 50
United States and postal savings deposits.....		3,982 89	3,982 89
Letters of credit and travelers' checks sold for cash and now out- standing.....			
Acceptances executed by or for account of or under guarantee of this bank, except those held by this bank.....			
Liability account acceptances executed to furnish dollar exchange.....			
Other liabilities.....			
Totals.....	\$385,407 47	\$722,682 16	\$1,108,089 63
Interest earned, not collected, not included in resources or liabilities.....			

SAN BERNARDINO COUNTY SAVINGS BANK. SAN BERNARDINO.

Incorporated April 3, 1903.

265

Officers—J. B. Gill, President; H. E. Harris, A. M. Ham, Vice Presidents; J. H. Wilson, Secretary and Cashier; J. C. Ralphs, Jr., Assistant Cashier.
 Directors—J. B. Gill, A. M. Ham, H. E. Harris, J. H. Wilson, W. J. Curtis, T. W. Frye, Victor C. Smith, Howard B. Smith, R. E. Roberts, T. A. Blakely, Mrs. E. D. Roberts.

STATEMENT OF JUNE 30, 1923.

	Commercial	Savings	Combined
RESOURCES.			
Loans and discounts, including rediscounts		\$2,599,948 54	
Bankers' acceptances, including rediscounts			
Notes, drafts or bills of exchange, including rediscounts			
Overdrafts			
Customers' liability account acceptances			
Liability of foreign banks and bankers' account of acceptances			
United States securities owned		60,181 79	
All other bonds, warrants and securities, including premium thereon, less all offsetting bond adjustment accounts		496,591 47	
Bank premises, furniture and fixtures and safe deposit vaults		15,725 01	
Other real estate owned		58,742 76	
Due from Federal Reserve Bank			
Due from other banks		132,571 55	
Actual cash on hand		72,000 00	
Exchanges for clearing house			
Checks and other cash items		1,340 83	
Items with Federal Reserve Bank in process of collection			
Other resources			
Total		\$3,437,101 95	
LIABILITIES.			
Capital paid in		\$150,000 00	
Surplus		150,000 00	
All undivided profits, less expenses, interest and taxes paid		95,200 95	
Bills payable with Federal Reserve Bank, other than rediscounts			
Bills payable other than with Federal Reserve Bank, including all obligations representing money borrowed, other than rediscounts			
Liabilities for rediscount with Federal Reserve Bank			
Liabilities for rediscounts other than with Federal Reserve Bank			
Deposits due to banks			
Dividends unpaid			
Individual deposits subject to check			
Savings deposits		2,557,601 00	
Demand certificates of deposit			
Time certificates of deposit		9,300 00	
Certified checks			
Cashiers' checks			
State, county and municipal deposits		175,000 00	
United States and postal savings deposits			
Letters of credit and travelers' checks sold for cash and now out- standing			
Acceptances executed by or for account of or under guarantee of this bank, except those held by this bank			
Liability account acceptances executed to furnish dollar exchange			
Other liabilities			
Total		\$3,437,101 95	
Interest earned, not collected, not included in resources or liabilities		\$20,000 00	

NOTE.—The above statement includes the business of branch offices at Colton and Rialto.

BANK OF NEWMAN. NEWMAN.

Incorporated May 4, 1903.

266

Officers—E. S. Wangenheim, President; J. H. Elfers, C. S. Woten, Vice Presidents; F. S. Powell, Cashier; E. C. Hansen, Assistant Cashier.
 Directors—E. S. Wangenheim, J. H. Elfers, J. L. Kinnear, L. J. Newman, H. C. Tucker, Wm. Pfizer, F. J. Stevinson, A. M. Souza, H. U. Armistead.

STATEMENT OF JUNE 30, 1923.

	Commercial	Savings	Combined
RESOURCES.			
Loans and discounts, including rediscounts.....	\$746,415 34	\$505,354 51	\$1,251,769 85
Bankers' acceptances, including rediscounts.....			
Notes, drafts or bills of exchange, including rediscounts.....			
Overdrafts.....	1,253 22		1,253 22
Customers' liability account acceptances.....			
Liability of foreign banks and bankers' account of acceptances.....			
United States securities owned.....	42,436 75	3,528 22	45,964 97
All other bonds, warrants and securities, including premium thereon, less all offsetting bond adjustment accounts.....	105,365 36	281,284 27	386,649 63
Bank premises, furniture and fixtures and safe deposit vaults.....	9,166 51	89,630 64	98,797 15
Other real estate owned.....	30,045 24		30,045 24
Due from Federal Reserve Bank.....			
Due from other banks.....	84,175 62	94,229 29	178,404 91
Actual cash on hand.....	40,531 19	24,514 57	65,045 76
Exchanges for clearing house.....			
Checks and other cash items.....	6,118 01		6,118 01
Items with Federal Reserve Bank in process of collection.....			
Other resources.....	22,411 34		22,411 34
Totals.....	\$1,087,918 58	\$998,541 50	\$2,086,460 08
LIABILITIES.			
Capital paid in.....	\$125,000 00	\$25,000 00	\$150,000 00
Surplus.....	57,500 00	75,000 00	132,500 00
All undivided profits, less expenses, interest and taxes paid.....	19,387 20		19,387 20
Bills payable with Federal Reserve Bank, other than rediscounts.....			
Bills payable other than with Federal Reserve Bank, including all obligations representing money borrowed, other than rediscounts.....	70,000 00		70,000 00
Liabilities for rediscount with Federal Reserve Bank.....			
Liabilities for rediscounts other than with Federal Reserve Bank.....			
Deposits due to banks.....	1,031 65		1,031 65
Dividends unpaid.....	4,586 50		4,586 50
Individual deposits subject to check.....	589,049 74		589,049 74
Savings deposits.....		867,358 85	867,358 85
Demand certificates of deposit.....	2,422 84		2,422 84
Time certificates of deposit.....	33,080 82		33,080 82
Certified checks.....	1,095 75		1,095 75
Cashiers' checks.....	17,908 75		17,908 75
State, county and municipal deposits.....	115,202 32	17,500 00	132,702 32
United States and postal savings deposits.....	597 25		597 25
Letters of credit and travelers' checks sold for cash and now out- standing.....			
Acceptances executed by or for account of or under guarantee of this bank, except those held by this bank.....			
Liability account acceptances executed to furnish dollar exchange.....			
Other liabilities.....	51,055 73	13,682 65	64,738 38
Totals.....	\$1,087,918 58	\$998,541 50	\$2,086,460 08
Interest earned, not collected, not included in resources or liabilities.....	\$9,000 00	\$1,940 00	\$10,940 00

NOTE.—The above statement includes the business of branch offices at Crows Landing, Gustine, and Patterson.

COMMERCIAL AND SAVINGS BANK OF STOCKTON. STOCKTON.

Incorporated June 26, 1903.

269

Officers—Edw. F. Harris, President; Geo. H. Harris, Vice President; C. W. Hawks, Cashier; L. C. Schwartz, L. Baicalupi, Assistant Cashiers.
 Directors—John Raggio, P. Pezzi, Chas. Moreing, C. B. Orvis, W. S. Montgomery, W. F. Maxwell, Edw. F. Harris, F. J. Viebrock, J. S. Silva, G. H. Harris, Jno. Hancock, C. W. Hawks, N. Copello, Ralph Vignolo, J. K. Fattee.

STATEMENT OF JUNE 30, 1923.

	Commercial	Savings	Combined
RESOURCES.			
Loans and discounts, including rediscounts.....	\$2,025,056 82	\$3,220,118 88	\$5,245,175 70
Bankers' acceptances, including rediscounts.....			
Notes, drafts or bills of exchange, including rediscounts.....			
Overdrafts.....	9,784 20		9,784 20
Customers' liability account acceptances.....	7,341 87		7,341 87
Liability of foreign banks and bankers' account of acceptances.....			
United States securities owned.....	79,112 64	55,250 00	134,362 64
All other bonds, warrants and securities, including premium thereon, less all offsetting bond adjustment accounts.....	197,646 37	372,862 52	570,508 89
Bank premises, furniture and fixtures and safe deposit vaults.....		505,732 74	505,732 74
Other real estate owned.....		78,587 10	78,587 10
Due from Federal Reserve Bank.....			
Due from other banks.....	135,800 76	289,270 19	425,070 95
Actual cash on hand.....	145,431 61	123,858 97	269,290 58
Exchanges for clearing house.....	80,101 72		80,101 72
Checks and other cash items.....	3,823 58		3,823 58
Items with Federal Reserve Bank in process of collection.....			
Other resources.....	22,634 09	107 90	22,741 99
Totals.....	\$2,706,733 66	\$4,645,788 30	\$7,352,521 96
LIABILITIES.			
Capital paid in.....	\$250,000 00	\$250,000 00	\$500,000 00
Surplus.....	75,000 00	125,000 00	200,000 00
All undivided profits, less expenses, interest and taxes paid.....	57,365 74	135,417 23	192,782 97
Bills payable with Federal Reserve Bank, other than rediscounts.....			
Bills payable other than with Federal Reserve Bank, including all obligations representing money borrowed, other than rediscounts.....	250,000 00		250,000 00
Liabilities for rediscount with Federal Reserve Bank.....			
Liabilities for rediscounts other than with Federal Reserve Bank.....			
Deposits due to banks.....	184,743 77		184,743 77
Dividends unpaid.....	17,614 50		17,614 50
Individual deposits subject to check.....	1,636,898 08		1,636,898 08
Savings deposits.....		3,813,175 47	3,813,175 47
Demand certificates of deposit.....	9,403 84		9,403 84
Time certificates of deposit.....		56,717 96	56,717 96
Certified checks.....	17,805 00		17,805 00
Cashiers' checks.....	15,902 73		15,902 73
State, county and municipal deposits.....	192,000 00	265,000 00	457,000 00
United States and postal savings deposits.....			
Letters of credit and travelers' checks sold for cash and now out- standing.....			
Acceptances executed by or for account of or under guarantee of this bank, except those held by this bank.....			
Liability account acceptances executed to furnish dollar exchange.....			
Other liabilities.....		477 64	477 64
Totals.....	\$2,706,733 66	\$4,645,788 30	\$7,352,521 96
Interest earned, not collected, not included in resources or liabilities.....	\$4,900 56	\$3,379 15	\$8,279 71

THE GRANITE SAVINGS BANK. MONROVIA.

Incorporated January 26, 1912.

273

Officers—Arthur F. Graf, President; A. I. Mellenthin, M. S. Pottenger, Vice Presidents; R. H. Bush, Cashier; Mrs. W. H. Reynolds, Assistant Cashier.
 Directors—Arthur F. Graf, A. I. Mellenthin, M. S. Pottenger, R. H. Bush, W. M. Baird, F. M. Pottenger, M. A. Mellenthin.

STATEMENT OF JUNE 30, 1923.

	Commercial	Savings	Combined
RESOURCES.			
Loans and discounts, including rediscounts.....		\$386,417 60	
Bankers' acceptances, including rediscounts.....			
Notes, drafts or bills of exchange, including rediscounts.....			
Overdrafts.....			
Customers' liability account acceptances.....			
Liability of foreign banks and bankers' account of acceptances.....			
United States securities owned.....			
All other bonds, warrants and securities, including premium thereon, less all offsetting bond adjustment accounts.....		57,866 91	
Bank premises, furniture and fixtures and safe deposit vaults.....		9,284 27	
Other real estate owned.....		6,250 00	
Due from Federal Reserve Bank.....			
Due from other banks.....		28,281 77	
Actual cash on hand.....		10,286 48	
Exchanges for clearing house.....			
Checks and other cash items.....		532 21	
Items with Federal Reserve Bank in process of collection.....			
Other resources.....			
Total.....		\$498,919 24	
LIABILITIES.			
Capital paid in.....		\$50,000 00	
Surplus.....		4,000 00	
All undivided profits, less expenses, interest and taxes paid.....		5,892 66	
Bills payable with Federal Reserve Bank, other than rediscounts.....			
Bills payable other than with Federal Reserve Bank, including all obligations representing money borrowed, other than rediscounts.....			
Liabilities for rediscount with Federal Reserve Bank.....			
Liabilities for rediscounts other than with Federal Reserve Bank.....			
Deposits due to banks.....			
Dividends unpaid.....		2,500 00	
Individual deposits subject to check.....			
Savings deposits.....		385,522 58	
Demand certificates of deposit.....			
Time certificates of deposit.....		9,080 00	
Certified checks.....			
Cashiers' checks.....			
State, county and municipal deposits.....		41,500 00	
United States and postal savings deposits.....			
Letters of credit and travelers' checks sold for cash and now out- standing.....			
Acceptances executed by or for account of or under guarantee of this bank, except those held by this bank.....			
Liability account acceptances executed to furnish dollar exchange.....			
Other liabilities.....		424 00	
Total.....		\$498,919 24	
Interest earned, not collected, not included in resources or liabilities.....		\$3,200 00	

WHITTIER SAVINGS BANK. WHITTIER.

Incorporated August 14, 1903.

275

Officers—A. C. Maple, President; W. H. Crook, Vice President; C. A. Carden, Cashier; W. E. Frantz, Assistant Cashier.
 Directors—A. C. Maple, C. A. Rees, John Crook, F. W. Hindley, W. H. Crook, O. W. Maulsby, W. V. Coffin.

STATEMENT OF JUNE 30, 1923.

	Commercial	Savings	Combined
RESOURCES.			
Loans and discounts, including rediscounts.....	\$369,646 78	\$1,054,184 03	\$1,423,830 81
Bankers' acceptances, including rediscounts.....			
Notes, drafts or bills of exchange, including rediscounts.....			
Overdrafts.....	534 88		531 88
Customers' liability account acceptances.....			
Liability of foreign banks and bankers' account of acceptances.....			
United States securities owned.....	50,000 00	129,029 49	179,029 49
All other bonds, warrants and securities, including premium thereon, less all offsetting bond adjustment accounts.....	52,612 50	15,322 38	67,934 88
Bank premises, furniture and fixtures and safe deposit vaults.....		39,600 00	39,600 00
Other real estate owned.....			
Due from Federal Reserve Bank.....			
Due from other banks.....	100,148 90	146,201 49	246,350 39
Actual cash on hand.....	33,000 00	42,045 05	75,045 05
Exchanges for clearing house.....		55,135 79	55,135 79
Checks and other cash items.....		1,145 43	1,145 43
Items with Federal Reserve Bank in process of collection.....			
Other resources.....		1,018 93	1,018 93
Totals.....	\$605,943 06	\$1,483,682 50	\$2,089,625 65
LIABILITIES.			
Capital paid in.....	\$75,000 00	\$125,000 00	\$200,000 00
Surplus.....		50,000 00	50,000 00
All undivided profits, less expenses, interest and taxes paid.....		65,957 03	65,957 03
Bills payable with Federal Reserve Bank, other than rediscounts.....			
Bills payable other than with Federal Reserve Bank, including all obligations representing money borrowed, other than rediscounts.....			
Liabilities for rediscount with Federal Reserve Bank.....			
Liabilities for rediscounts other than with Federal Reserve Bank.....			
Deposits due to banks.....			
Dividends unpaid.....		12,025 00	12,025 00
Individual deposits subject to check.....	496,695 77		496,695 77
Savings deposits.....		1,139,960 27	1,139,960 27
Demand certificates of deposit.....			
Time certificates of deposit.....	31,283 50		31,283 50
Certified checks.....	193 00		193 00
Cashiers' checks.....	2,770 79		2,770 79
State, county and municipal deposits.....		90,740 29	90,740 29
United States and postal savings deposits.....			
Letters of credit and travelers' checks sold for cash and now out- standing.....			
Acceptances executed by or for account of or under guarantee of this bank, except those held by this bank.....			
Liability account acceptances executed to furnish dollar exchange.....			
Other liabilities.....			
Totals.....	\$605,943 06	\$1,483,682 50	\$2,089,625 65
Interest earned, not collected, not included in resources or liabilities.....	\$2,516 00	\$15,780 00	\$18,296 00

PLUMAS COUNTY BANK. QUINCY.

Incorporated September 3, 1903.

276

Officers—A. H. Bar, President; E. Huskinson, Vice President; H. S. Lee, Secretary; H. H. Bar, Cashier;
A. C. Roberts, Assistant Cashier; Gilbert Palmer, Manager Portola Branch.

Directors—A. H. Bar, W. J. Clinch, H. S. Lee, E. Huskinson, W. J. Miller, C. J. Lee, L. F. Smith.

STATEMENT OF JUNE 30, 1923.

	Commercial	Savings	Combined
RESOURCES.			
Loans and discounts, including rediscounts.....	\$284,035 59	\$254,340 78	\$538,376 37
Bankers' acceptances, including rediscounts.....			
Notes, drafts or bills of exchange, including rediscounts.....			
Overdrafts.....	27 37		27 37
Customers' liability account acceptances.....			
Liability of foreign banks and bankers' account of acceptances.....			
United States securities owned.....	45,650 00	69,900 00	115,550 00
All other bonds, warrants and securities, including premium thereon, less all offsetting bond adjustment accounts.....	66,074 87	95,650 00	161,724 87
Bank premises, furniture and fixtures and safe deposit vaults.....	18,600 00		18,600 00
Other real estate owned.....			
Due from Federal Reserve Bank.....	34,704 26	11,076 48	45,780 71
Due from other banks.....	46,853 37	9,415 85	56,269 22
Actual cash on hand.....	14,640 33	2,187 07	16,827 40
Exchanges for clearing house.....			
Checks and other cash items.....			
Items with Federal Reserve Bank in process of collection.....			
Other resources.....	1,273 37	3,101 69	4,375 06
Totals.....	\$511,859 16	\$445,671 87	\$957,531 03
LIABILITIES.			
Capital paid in.....	\$51,000 00	\$29,000 00	\$80,000 00
Surplus.....	9,000 00	11,000 00	20,000 00
All undivided profits, less expenses, interest and taxes paid.....	684 40	695 06	1,379 46
Bills payable with Federal Reserve Bank, other than rediscounts.....			
Bills payable other than with Federal Reserve Bank, including all obligations representing money borrowed, other than rediscounts.....			
Liabilities for rediscount with Federal Reserve Bank.....			
Liabilities for rediscounts other than with Federal Reserve Bank.....			
Deposits due to banks.....			
Dividends unpaid.....			
Individual deposits subject to check.....	387,420 29		387,420 29
Savings deposits.....		364,976 81	364,976 81
Demand certificates of deposit.....	600 00		600 00
Time certificates of deposit.....	4,486 00		4,486 00
Certified checks.....			
Cashiers' checks.....	4,736 06		4,736 06
State, county and municipal deposits.....	50,000 00	40,000 00	90,000 00
United States and postal savings deposits.....			
Letters of credit and travelers' checks sold for cash and now out- standing.....			
Acceptances executed by or for account of or under guarantee of this bank, except those held by this bank.....			
Liability account acceptances executed to furnish dollar exchange.....			
Other liabilities.....	3,932 41		3,932 41
Totals.....	\$511,859 16	\$445,671 87	\$957,531 03
Interest earned, not collected, not included in resources or liabilities.....	\$5,722 76	\$8,765 68	\$14,488 44

NOTE.—The above statement includes the business of a branch office at Portola.

THE PEOPLES SAVINGS BANK. HANFORD.

Incorporated October 15, 1903.

277

Officers—W. V. Buckner, President; Chas. A. Kimble, Vice President; H. E. Wright, Secretary.
 Directors—W. V. Buckner, Chas. A. Kimble, H. E. Wright, S. E. Railsback, Jos. Schnreger.

STATEMENT OF JUNE 30, 1923.

	Commercial	Savings	Combined
RESOURCES.			
Loans and discounts, including rediscounts.....		\$219,421 10	
Bankers' acceptances, including rediscounts.....			
Notes, drafts or bills of exchange, including rediscounts.....			
Overdrafts.....			
Customers' liability account acceptances.....			
Liability of foreign banks and bankers' account of acceptances.....			
United States securities owned.....			
All other bonds, warrants and securities including premium thereon, less all offsetting bond adjustment accounts.....			
Bank premises, furniture and fixtures and safe deposit vaults.....			
Other real estate owned.....			
Due from Federal Reserve Bank.....			
Due from other banks.....		6,356 45	
Actual cash on hand.....		2,968 78	
Exchanges for clearing house.....			
Checks and other cash items.....			
Items with Federal Reserve Bank in process of collection.....			
Other resources.....			
Total.....		\$228,746 33	
LIABILITIES.			
Capital paid in.....		\$25,000 00	
Surplus.....		37,000 00	
All undivided profits, less expenses, interest and taxes paid.....		41,492 95	
Bills payable with Federal Reserve Bank, other than rediscounts.....			
Bills payable other than with Federal Reserve Bank, including all obligations representing money borrowed, other than rediscounts.....			
Liabilities for rediscount with Federal Reserve Bank.....			
Liabilities for rediscounts other than with Federal Reserve Bank.....			
Deposits due to banks.....		2,000 00	
Dividends unpaid.....		3,000 00	
Individual deposits subject to check.....			
Savings deposits.....		120,104 87	
Demand certificates of deposit.....			
Time certificates of deposit.....			
Certified checks.....			
Cashiers' checks.....			
State, county and municipal deposits.....			
United States and postal savings deposits.....			
Letters of credit and travelers' checks sold for cash and now out- standing.....			
Acceptances executed by or for account of or under guarantee of this bank, except those held by this bank.....			
Liability account acceptances executed to furnish dollar exchange.....			
Other liabilities.....		148 51	
Total.....		\$228,746 33	
Interest earned, not collected, not included in resources or liabilities.....		\$1,900 00	

HOME SAVINGS BANK OF WHITTIER. WHITTIER.

Incorporated October 31, 1903.

279

Officers—C. B. Johnson, President; Orson L. Early, Geo. L. Hazzard, Vice Presidents; Walter E. Butler, Cashier; M. A. MacLean, Assistant Cashier.
 Directors—Walter E. Butler, Geo. L. Hazzard, Ralph J. Reed, R. G. Hoskins, Orson L. Early, A. C. Johnson, Fred W. Smith, T. L. Gooch, C. B. Johnson, H. E. Tebbets, E. M. Wheatland.

STATEMENT OF JUNE 30, 1923.

	Commercial	Savings	Combined
RESOURCES.			
Loans and discounts, including rediscounts.....		\$971,511 00	
Bankers' acceptances, including rediscounts.....			
Notes, drafts or bills of exchange, including rediscounts.....			
Overdrafts.....			
Customers' liability account acceptances.....			
Liability of foreign banks and bankers' account of acceptances.....			
United States securities owned.....		186,029 35	
All other bonds, warrants and securities, including premium thereon, less all offsetting bond adjustment accounts.....		411,709 35	
Bank premises, furniture and fixtures and safe deposit vaults.....		57,756 42	
Other real estate owned.....			
Due from Federal Reserve Bank.....		20,790 00	
Due from other banks.....		202,667 13	
Actual cash on hand.....		20,554 20	
Exchanges for clearing house.....		5,526 39	
Checks and other cash items.....			
Items with Federal Reserve Bank in process of collection.....			
Other resources.....		17 90	
Total.....		\$1,876,561 74	
LIABILITIES.			
Capital paid in.....		\$90,000 00	
Surplus.....		60,000 00	
All undivided profits, less expenses, interest and taxes paid.....		34,002 08	
Bills payable with Federal Reserve Bank, other than rediscounts.....			
Bills payable other than with Federal Reserve Bank, including all obligations representing money borrowed, other than rediscounts.....			
Liabilities for rediscount with Federal Reserve Bank.....			
Liabilities for rediscounts other than with Federal Reserve Bank.....			
Deposits due to banks.....			
Dividends unpaid.....		5,400 00	
Individual deposits subject to check.....			
Savings deposits.....		1,525,172 42	
Demand certificates of deposit.....			
Time certificates of deposit.....		6,987 24	
Certified checks.....			
Cashiers' checks.....			
State, county and municipal deposits.....		155,000 00	
United States and postal savings deposits.....			
Letters of credit and travelers' checks sold for cash and now out- standing.....			
Acceptances executed by or for account of or under guarantee of this bank, except those held by this bank.....			
Liability account acceptances executed to furnish dollar exchange.....			
Other liabilities.....			
Total.....		\$1,876,561 74	
Interest earned, not collected, not included in resources or liabilities.....		\$4,850 00	

BANK OF ARROYO GRANDE. ARROYO GRANDE.

Incorporated February 7, 1903.

281

Officers—Joseph B. Gibson, President; W. A. Conrad, Jr., Vice President; Joseph S. Gibson, Cashier, Treasurer and Secretary.
 Directors—Joseph B. Gibson, Peter Olohan, I. Benchimol, L. C. Routzahn, Robert E. Easton, Joseph S. Gibson, W. A. Conrad, Jr.

STATEMENT OF JUNE 30, 1923.

	Commercial	Savings	Combined
RESOURCES.			
Loans and discounts, including rediscounts.....	\$129,776 70	\$207,013 00	\$336,789 70
Bankers' acceptances, including rediscounts.....			
Notes, drafts or bills of exchange, including rediscounts.....			
Overdrafts.....	412 59		412 59
Customers' liability account acceptances.....			
Liability of foreign banks and bankers' account of acceptances.....			
United States securities owned.....	16,840 00		16,840 00
All other bonds, warrants and securities, including premium thereon, less all offsetting bond adjustment accounts.....	236,122 05	48,614 90	284,736 95
Bank premises, furniture and fixtures and safe deposit vaults.....	19,661 98		19,661 98
Other real estate owned.....			
Due from Federal Reserve Bank.....	54,716 87	7,125 96	61,842 83
Due from other banks.....	2,876 15		2,876 15
Actual cash on hand.....	22,192 81	8,171 51	30,364 32
Exchanges for clearing house.....			
Checks and other cash items.....	400 96		400 96
Items with Federal Reserve Bank in process of collection.....			
Other resources.....	297 65		297 65
Totals.....	\$483,297 76	\$270,925 37	\$754,223 13
LIABILITIES.			
Capital paid in.....	\$75,000 00	\$25,000 00	\$100,000 00
Surplus.....	27,000 00	5,000 00	32,000 00
All undivided profits, less expenses, interest and taxes paid.....	11,248 56		11,248 56
Bills payable with Federal Reserve Bank, other than rediscounts.....			
Bills payable other than with Federal Reserve Bank, including all obligations representing money borrowed, other than rediscounts.....			
Liabilities for rediscount with Federal Reserve Bank.....			
Liabilities for rediscounts other than with Federal Reserve Bank.....			
Deposits due to banks.....			114 00
Dividends unpaid.....	114 00		114 00
Individual deposits subject to check.....	246,616 21		246,616 21
Savings deposits.....		240,925 37	240,925 37
Demand certificates of deposit.....	65 65		65 65
Time certificates of deposit.....	61,266 36		61,266 36
Certified checks.....			
Cashiers' checks.....	61,986 98		61,986 98
State, county and municipal deposits.....			
United States and postal savings deposits.....			
Letters of credit and travelers' checks sold for cash and now out- standing.....			
Acceptances executed by or for account of or under guarantee of this bank, except those held by this bank.....			
Liability account acceptances executed to furnish dollar exchange.....			
Other liabilities.....			
Totals.....	\$483,297 76	\$270,925 37	\$754,223 13
Interest earned, not collected, not included in resources or liabilities.....	\$350 00	\$300 00	\$650 00

BANK OF PACIFIC GROVE. PACIFIC GROVE.

Incorporated November 17, 1903.

282

Officers—E. S. Johnston, President; M. M. McPherson, Vice President; Geo. W. Eckhardt, Cashier, Secretary and Treasurer; Wm. Bontadelli, Assistant Cashier.
 Directors—E. S. Johnston, M. M. McPherson, A. J. Macnab, Chas. D. Henry, D. T. Welch, C. N. Bennett, Geo. W. Eckhardt.

STATEMENT OF JUNE 30, 1923.

	Commercial	Savings	Combined
RESOURCES.			
Loans and discounts, including rediscounts.....	\$168,208 43	\$165,165 51	\$333,373 94
Bankers' acceptances, including rediscounts.....			
Notes, drafts or bills of exchange, including rediscounts.....			
Overdrafts.....	331 48		331 48
Customers' liability account acceptances.....			
Liability of foreign banks and bankers' account of acceptances.....			
United States securities owned.....		47,000 00	47,000 00
All other bonds, warrants and securities, including premium thereon, less all offsetting bond adjustment accounts.....	85,590 70	504,002 08	589,592 78
Bank premises, furniture and fixtures and safe deposit vaults.....	18,700 00	28,000 00	46,700 00
Other real estate owned.....	3,350 00		3,350 00
Due from Federal Reserve Bank.....			
Due from other banks.....	72,411 05	28,565 26	100,976 31
Actual cash on hand.....	26,817 04	17,950 00	44,767 04
Exchanges for clearing house.....			
Checks and other cash items.....	1,002 63		1,002 63
Items with Federal Reserve Bank in process of collection.....			
Other resources.....			
Totals.....	\$376,411 33	\$790,682 85	\$1,167,094 18
LIABILITIES.			
Capital paid in.....	\$40,000 00	\$60,000 00	\$100,000 00
Surplus.....	2,000 00	14,000 00	16,000 00
All undivided profits, less expenses, interest and taxes paid.....	15,117 92	1,766 06	16,883 98
Bills payable with Federal Reserve Bank, other than rediscounts.....			
Bills payable other than with Federal Reserve Bank, including all obligations representing money borrowed, other than rediscounts.....			
Liabilities for rediscount with Federal Reserve Bank.....			
Liabilities for rediscounts other than with Federal Reserve Bank.....			
Deposits due to banks.....			
Dividends unpaid.....	4,080 00		4,080 00
Individual deposits subject to check.....	282,655 46		282,655 46
Savings deposits.....		713,172 11	713,172 11
Demand certificates of deposit.....	240 65		240 65
Time certificates of deposit.....	12,717 56		12,717 56
Certified checks.....	211 00		211 00
Cashiers' checks.....	256 37		256 37
State, county and municipal deposits.....	19,132 37		19,132 37
United States and postal savings deposits.....		1,744 68	1,744 68
Letters of credit and travelers' checks sold for cash and now out- standing.....			
Acceptances executed by or for account of or under guarantee of this bank, except those held by this bank.....			
Liability account acceptances executed to furnish dollar exchange.....			
Other liabilities.....			
Totals.....	\$376,411 33	\$790,682 85	\$1,167,094 18
Interest earned, not collected, not included in resources or liabilities.....	\$2,400 00	\$7,900 00	\$10,300 00

SAVINGS BANK OF MENDOCINO COUNTY. UKIAH.

Incorporated November 28, 1903.

284

Officers—J. M. Mannon, President; J. L. McCracken, Vice President; Arthur L. Tracy, Cashier and Treasurer; Geo. W. Stout, Secretary; Wm. Bromley, Assistant Cashier.
 Directors—J. M. Mannon, J. L. McCracken, Geo. W. Stout, Arthur L. Tracy, Otis Redemeyer.

STATEMENT OF JUNE 30, 1923.

	Commercial	Savings	Combined
RESOURCES.			
Loans and discounts, including rediscounts.....	\$128,174 21	\$443,555 17	\$571,729 38
Bankers' acceptances, including rediscounts.....			
Notes, drafts or bills of exchange, including rediscounts.....			
Overdrafts.....	613 40		613 40
Customers' liability account acceptances.....			
Liability of foreign banks and bankers' account of acceptances.....			
United States securities owned.....	6,521 00	10,425 53	16,946 53
All other bonds, warrants and securities, including premium thereon, less all offsetting bond adjustment accounts.....	89,661 36	258,772 56	348,433 92
Bank premises, furniture and fixtures and safe deposit vaults.....	5,230 00	26,684 10	31,914 10
Other real estate owned.....			
Due from Federal Reserve Bank.....			
Due from other banks.....	44,290 40	37,868 79	82,159 19
Actual cash on hand.....	18,856 15	35,224 38	54,080 53
Exchanges for clearing house.....			
Checks and other cash items.....	10,093 28		10,093 28
Items with Federal Reserve Bank in process of collection.....			
Other resources.....	10,192 80		10,192 80
Totals.....	\$313,632 60	\$812,530 53	\$1,126,163 13
LIABILITIES.			
Capital paid in.....	\$35,000 00	\$40,000 00	\$75,000 00
Surplus.....	11,000 00	30,000 00	41,000 00
All undivided profits, less expenses, interest and taxes paid.....	9,760 46	3,705 41	13,465 87
Bills payable with Federal Reserve Bank, other than rediscounts.....			
Bills payable other than with Federal Reserve Bank, including all obligations representing money borrowed, other than rediscounts.....			
Liabilities for rediscount with Federal Reserve Bank.....			
Liabilities for rediscount other than with Federal Reserve Bank.....			
Deposits due to banks.....			
Dividends unpaid.....			
Individual deposits subject to check.....	201,824 50		201,824 50
Savings deposits.....		688,768 47	688,768 47
Demand certificates of deposit.....			
Time certificates of deposit.....	4,400 00		4,400 00
Certified checks.....	6,110 89		6,110 89
Cashiers' checks.....	430 31		430 31
State, county and municipal deposits.....	42,500 00	50,000 00	92,500 00
United States and postal savings deposits.....			
Letters of credit and travelers' checks sold for cash and now out- standing.....			
Acceptances executed by or for account of or under guarantee of this bank, except those held by this bank.....			
Liability account acceptances executed to furnish dollar exchange.....	2,606 44	56 65	2,663 09
Other liabilities.....			
Totals.....	\$313,632 60	\$812,530 53	\$1,126,163 13
Interest earned, not collected, not included in resources or liabilities.....	\$385 23	\$441 40	\$826 63

CONTRA COSTA COUNTY BANK. PITTSBURG.

Incorporated November 30, 1903.

285

Officers—W. E. Creed, President; W. J. Buchanan, A. E. Sbarboro, Vice Presidents; G. Todaro, Cashier, Secretary and Treasurer; A. Stow, N. Canevaro, Assistant Cashiers.
Directors—W. E. Creed, A. E. Sbarboro, C. J. Wood, W. J. Buchanan, Otis Loveridge, G. Todaro, N. Canevaro.

STATEMENT OF JUNE 30, 1923.

	Commercial	Savings	Combined
RESOURCES.			
Loans and discounts, including rediscounts.....	\$103,304 50	\$435,514 39	\$538,819 89
Bankers' acceptances, including rediscounts.....			
Notes, drafts or bills of exchange, including rediscounts.....		78,114 61	78,114 61
Overdrafts.....	1,093 79		1,093 79
Customers' liability account acceptances.....			
Liability of foreign banks and bankers' account of acceptances.....			
United States securities owned.....	37,175 00	91,567 70	128,742 70
All other bonds, warrants and securities, including premium thereon, less all offsetting bond adjustment accounts.....	63,003 09	62,471 35	125,474 44
Bank premises, furniture and fixtures and safe deposit vaults.....	14,845 56	65,669 10	80,514 66
Other real estate owned.....		8,233 46	8,233 46
Due from Federal Reserve Bank.....			
Due from other banks.....	104,137 78	103,699 42	207,837 20
Actual cash on hand.....	42,937 45	20,703 39	63,640 84
Exchanges for clearing house.....			
Checks and other cash items.....	1,284 48		1,284 48
Items with Federal Reserve Bank in process of collection.....			
Other resources.....	201 77	1,441 50	1,643 27
Totals.....	\$367,983 42	\$867,414 92	\$1,235,398 34
LIABILITIES.			
Capital paid in.....	\$50,000 00	\$50,000 00	\$100,000 00
Surplus.....	10,000 00	40,000 00	50,000 00
All undivided profits, less expenses, interest and taxes paid.....	2,430 04		2,430 04
Bills payable with Federal Reserve Bank, other than rediscounts.....			
Bills payable other than with Federal Reserve Bank, including all obligations representing money borrowed, other than rediscounts.....			
Liabilities for rediscount with Federal Reserve Bank.....			
Liabilities for rediscounts other than with Federal Reserve Bank.....			
Deposits due to banks.....	1,538 96		1,538 96
Dividends unpaid.....	4,000 00		4,000 00
Individual deposits subject to check.....	283,948 65		283,948 65
Savings deposits.....		689,914 92	689,914 92
Demand certificates of deposit.....			
Time certificates of deposit.....	100 00		100 00
Certified checks.....	1,334 14		1,334 14
Cashiers' checks.....	4,044 18		4,044 18
State, county and municipal deposits.....	10,467 28	87,500 00	97,967 28
United States and postal savings deposits.....			
Letters of credit and travelers' checks sold for cash and now out- standing.....			
Acceptances executed by or for account of or under guarantec of this bank, except those held by this bank.....			
Liability account acceptances executed to furnish dollar exchange.....			
Other liabilities.....	120 17		120 17
Totals.....	\$367,983 42	\$867,414 92	\$1,235,398 34
Interest earned, not collected, not included in resources or liabilities.....	\$1,502 00	\$6,528 00	\$8,030 00

SAN MATEO COUNTY SAVINGS BANK. REDWOOD CITY.

Incorporated December 14, 1908.

286

Officers—L. P. Behrens, President; A. D. Walsh, Vice President; F. K. Towne, Cashier; E. R. Whitehead, Assistant Cashier.
 Directors—E. Avenali, L. P. Behrens, P. P. Chamberlain, Geo. C. Ross, J. L. Ross, A. D. Walsh, J. C. Williamson.

STATEMENT OF JUNE 30, 1923.

	Commercial	Savings	Combined
RESOURCES.			
Loans and discounts, including rediscounts		\$679,589 00	
Bankers' acceptances, including rediscounts			
Notes, drafts or bills of exchange, including rediscounts			
Overdrafts			
Customers' liability account acceptances			
Liability of foreign banks and bankers' account of acceptances			
United States securities owned		23,661 78	
All other bonds, warrants and securities, including premium thereon, less all offsetting bond adjustment accounts		480,942 00	
Bank premises, furniture and fixtures and safe deposit vaults		7,750 00	
Other real estate owned		6,580 86	
Due from Federal Reserve Bank		20,000 00	
Due from other banks		76,255 77	
Actual cash on hand		7,500 00	
Exchanges for clearing house			
Checks and other cash items			
Items with Federal Reserve Bank in process of collection			
Other resources			
Total		\$1,302,279 41	
LIABILITIES.			
Capital paid in		\$100,000 00	
Surplus		25,000 00	
All undivided profits, less expenses, interest and taxes paid		42,424 43	
Bills payable with Federal Reserve Bank, other than rediscounts			
Bills payable other than with Federal Reserve Bank, including all obligations representing money borrowed, other than rediscounts			
Liabilities for rediscount with Federal Reserve Bank			
Liabilities for rediscounts other than with Federal Reserve Bank			
Deposits due to banks		12,883 00	
Dividends unpaid			
Individual deposits subject to check			
Savings deposits		1,096,971 98	
Demand certificates of deposit			
Time certificates of deposit			
Certified checks			
Cashiers' checks		25,000 00	
State, county and municipal deposits			
United States and postal savings deposits			
Letters of credit and travelers' checks sold for cash and now out- standing			
Acceptances executed by or for account of or under guarantee of this bank, except those held by this bank			
Liability account acceptances executed to furnish dollar exchange			
Other liabilities			
Total		\$1,302,279 41	
Interest earned, not collected, not included in resources or liabilities		\$8,300 00	

COMMERCIAL BANK OF UKIAH. UKIAH.

Incorporated December 18, 1903.

287

Officers—W. P. Thomas, President; George W. Scott, Vice President; A. D. Scott, Cashier; N. Taylor, Assistant Cashier; A. Miller, Clerk.
 Directors—H. B. Muir, J. C. Johnson, L. E. Crawford.

STATEMENT OF JUNE 30, 1923.

	Commercial	Savings	Combined
RESOURCES.			
Loans and discounts, including rediscounts.....	\$285,220 87	\$207,245 00	\$492,465 87
Bankers' acceptances, including rediscounts.....			
Notes, drafts or bills of exchange, including rediscounts.....			
Overdrafts.....	3,103 71		3,103 71
Customers' liability account acceptances.....			
Liability of foreign banks and bankers' account of acceptances.....			
United States securities owned.....	45,648 94		45,648 94
All other bonds, warrants and securities, including premium thereon, less all offsetting bond adjustment accounts.....	11,156 00		11,156 00
Bank premises, furniture and fixtures and safe deposit vaults.....	13,407 00		13,407 00
Other real estate owned.....			
Due from Federal Reserve Bank.....			
Due from other banks.....			
Actual cash on hand.....	37,334 73		37,334 73
Exchanges for clearing house.....	22,273 34	16,770 80	39,044 14
Checks and other cash items.....			
Items with Federal Reserve Bank in process of collection.....	6,245 47		6,245 47
Other resources.....	3,454 50		3,454 50
Totals.....	\$427,844 56	\$224,015 80	\$651,860 36
LIABILITIES.			
Capital paid in.....			
Surplus.....	\$40,000 00	\$10,000 00	\$50,000 00
All undivided profits, less expenses, interest and taxes paid.....	25,000 00	15,000 00	40,000 00
Bills payable with Federal Reserve Bank, other than rediscounts.....	10,834 28	5,935 46	16,769 74
Bills payable other than with Federal Reserve Bank, including all obligations representing money borrowed, other than rediscounts.....	50,000 00		50,000 00
Liabilities for rediscount with Federal Reserve Bank.....			
Liabilities for rediscounts other than with Federal Reserve Bank.....			
Deposits due to banks.....	25,549 13		25,549 13
Dividends unpaid.....			
Individual deposits subject to check.....	226,394 15		226,394 15
Savings deposits.....		193,080 34	193,080 34
Demand certificates of deposit.....			
Time certificates of deposit.....			
Certified checks.....			
Cashiers' checks.....	67 00		67 00
State, county and municipal deposits.....			
United States and postal savings deposits.....	50,000 00		50,000 00
Letters of credit and travelers' checks sold for cash and now out- standing.....			
Acceptances executed by or for account of or under guarantee of this bank, except those held by this bank.....			
Liability account acceptances executed to furnish dollar exchange.....			
Other liabilities.....			
Totals.....	\$427,844 56	\$224,015 80	\$651,860 36
Interest earned, not collected, not included in resources or liabilities.....	\$2,027 16	\$1,794 46	\$3,821 62

THE ANALY SAVINGS BANK. SEBASTOPOL.

Incorporated February 18, 1904.

288

Officers—A. B. Swain, President; A. F. Cochran, Vice President; H. B. Fuller, Cashier; E. L. Maddocks, Assistant Cashier.
 Directors—A. B. Swain, H. B. Fuller, A. F. Cochran, Robt. Cunningham, Henry Hess, Thos. Silk, Joe Valentine.

STATEMENT OF JUNE 30, 1923.

	Commercial	Savings	Combined
RESOURCES.			
Loans and discounts, including rediscounts.....	\$15,110 52	\$485,262 14	\$500,372 66
Bankers' acceptances, including rediscounts.....			
Notes, drafts or bills of exchange, including rediscounts.....			
Overdrafts.....			
Customers' liability account acceptances.....			
Liability of foreign banks and bankers' account of acceptances.....			
United States securities owned.....		5,000 00	5,000 00
All other bonds, warrants and securities, including premium thereon, less all offsetting bond adjustment accounts.....	41,797 50	11,490 00	53,287 50
Bank premises, furniture and fixtures and safe deposit vaults.....		28,493 40	28,493 40
Other real estate owned.....		1,896 40	1,896 40
Due from Federal Reserve Bank.....			
Due from other banks.....	5,417 03	6,747 38	12,364 41
Actual cash on hand.....	2,615 53	12,928 86	15,544 39
Exchanges for clearing house.....			
Checks and other cash items.....		492 15	492 15
Items with Federal Reserve Bank in process of collection.....			
Other resources.....		262 97	262 97
Totals.....	\$64,940 58	\$552,773 30	\$617,713 88
LIABILITIES.			
Capital paid in.....	\$10,000 00	\$40,000 00	\$50,000 00
Surplus.....	3,500 00	12,000 00	15,500 00
All undivided profits, less expenses, interest and taxes paid.....	109 30	438 83	548 13
Bills payable with Federal Reserve Bank, other than rediscounts.....			
Bills payable other than with Federal Reserve Bank, including all obligations representing money borrowed, other than rediscounts.....			
Liabilities for rediscount with Federal Reserve Bank.....			
Liabilities for rediscounts other than with Federal Reserve Bank.....			
Deposits due to banks.....		14,688 40	14,688 40
Dividends unpaid.....		8 00	8 00
Individual deposits subject to check.....	21,091 28		21,091 28
Savings deposits.....		475,538 07	475,538 07
Demand certificates of deposit.....	240 00		240 00
Time certificates of deposit.....		100 00	100 00
Certified checks.....			
Cashiers' checks.....			
State, county and municipal deposits.....	30,000 00	10,000 00	40,000 00
United States and postal savings deposits.....			
Letters of credit and travelers' checks sold for cash and now out- standing.....			
Acceptances executed by or for account of or under guarantee of this bank, except those held by this bank.....			
Liability account acceptances executed to furnish dollar exchange.....			
Other liabilities.....			
Totals.....	\$64,940 58	\$552,773 30	\$617,713 88
Interest earned, not collected, not included in resources or liabilities.....	\$800 00	\$6,000 00	\$6,800 00

NOTE.—The above statement includes the business of a branch office at Forestville.

FIRST BANK OF HIGHLAND. HIGHLAND.

Incorporated March 28, 1904.

293

Officers—G. T. Henslee, President; M. M. Randall, Vice President; J. M. Spaulding, Cashier, Secretary and Treasurer; K. M. Pennock, Assistant Cashier.
 Directors—G. T. Henslee, M. M. Randall, J. W. Corwin, W. F. Grow, D. H. Richardson, W. H. Roddick, J. C. Smith, J. T. Wells, J. L. Yarnell.

STATEMENT OF JUNE 30, 1923.

	Commercial	Savings	Combined
RESOURCES.			
Loans and discounts, including rediscounts.....	\$206,079 29	\$103,702 15	\$309,781 44
Bankers' acceptances, including rediscounts.....			
Notes, drafts or bills of exchange, including rediscounts.....			
Overdrafts.....	643 98		643 98
Customers' liability account acceptances.....			
Liability of foreign banks and bankers' account of acceptances.....			
United States securities owned.....	5,704 27	793 17	6,587 44
All other bonds, warrants and securities, including premium thereon, less all offsetting bond adjustment accounts.....	58,236 24	8,210 03	66,446 27
Bank premises, furniture and fixtures and safe deposit vaults.....	10,600 00		10,600 00
Other real estate owned.....	4,655 40		4,655 40
Due from Federal Reserve Bank.....			
Due from other banks.....	26,837 65	2,731 78	29,569 43
Actual cash on hand.....	15,841 62	2,706 17	18,547 79
Exchanges for clearing house.....			
Checks and other cash items.....	1,445 26		1,445 26
Items with Federal Reserve Bank in process of collection.....			
Other resources.....			
Totals.....	\$330,133 71	\$118,143 30	\$448,277 01
LIABILITIES.			
Capital paid in.....	\$30,000 00	\$5,000 00	\$35,000 00
Surplus.....	6,000 00	6,000 00	12,000 00
All undivided profits, less expenses, interest and taxes paid.....	7,145 99	1,922 78	9,068 77
Bills payable with Federal Reserve Bank, other than rediscounts.....			
Bills payable other than with Federal Reserve Bank, including all obligations representing money borrowed, other than rediscounts.....			
Liabilities for rediscount with Federal Reserve Bank.....			
Liabilities for rediscounts other than with Federal Reserve Bank.....			
Deposits due to banks.....			
Dividends unpaid.....	1,409 00		1,409 00
Individual deposits subject to check.....	209,475 16		209,475 16
Savings deposits.....		105,220 52	105,220 52
Demand certificates of deposit.....			
Time certificates of deposit.....	30,182 40		30,182 40
Certified checks.....			
Cashiers' checks.....	10,406 28		10,406 28
State, county and municipal deposits.....	35,000 00		35,000 00
United States and postal savings deposits.....			
Letters of credit and travelers' checks sold for cash and now out- standing.....			
Acceptances executed by or for account of or under guarantee of this bank, except those held by this bank.....			
Liability account acceptances executed to furnish dollar exchange.....			
Other liabilities.....	523 88		523 88
Totals.....	\$330,133 71	\$118,143 30	\$448,277 01
Interest earned, not collected, not included in resources or liabilities.....	\$2,265 15	\$1,805 25	\$4,130 40

THE STATE BANK OF DUNSMUIR. DUNSMUIR.

Incorporated January 15, 1904.

294

Officers—G. A. Hutaff, President; A. A. Conger, Vice President; A. C. Leach, Cashier, Secretary, Treasurer and Manager; C. O. Porter, Assistant Cashier.

Directors—G. A. Hutaff, C. E. McComie, A. A. Conger, H. Kirkendall, A. Levy.

STATEMENT OF JUNE 30, 1923.

	Commercial	Savings	Combined
RESOURCES.			
Loans and discounts, including rediscounts.....	\$204,806 75	\$154,493 20	\$359,299 95
Bankers' acceptances, including rediscounts.....			
Notes, drafts or bills of exchange, including rediscounts.....			
Overdrafts.....	497 79		497 79
Customers' liability account acceptances.....			
Liability of foreign banks and bankers' account of acceptances.....			
United States securities owned.....	48,929 50	100,025 00	149,554 50
All other bonds, warrants and securities, including premium thereon, less all offsetting hood adjustment accounts.....	128,112 70	39,782 00	167,894 70
Bank premises, furniture and fixtures and safe deposit vaults.....	15,992 00		15,992 00
Other real estate owned.....		2,000 00	2,000 00
Due from Federal Reserve Bank.....			
Due from other banks.....	61,113 09	5,514 04	66,627 13
Actual cash on hand.....	33,002 35	18,686 77	51,689 12
Exchanges for clearing house.....			
Checks and other cash items.....			
Items with Federal Reserve Bank in process of collection.....			
Other resources.....	969 79		969 79
Totals.....	\$493,423 97	\$321,101 01	\$814,524 98
LIABILITIES.			
Capital paid in.....	\$35,000 00	\$15,000 00	\$50,000 00
Surplus.....	28,000 00	15,000 00	43,000 00
All undivided profits, less expenses, interest and taxes paid.....	7,000 82		7,000 82
Bills payable with Federal Reserve Bank, other than rediscounts.....			
Bills payable other than with Federal Reserve Bank, including all obligations representing money borrowed, other than rediscounts.....			
Liabilities for rediscount with Federal Reserve Bank.....			
Liabilities for rediscounts other than with Federal Reserve Bank.....			
Deposits due to banks.....			
Dividends unpaid.....			
Individual deposits subject to check.....	384,982 73		384,982 73
Savings deposits.....		291,101 01	291,101 01
Demand certificates of deposit.....	2,660 56		2,660 56
Time certificates of deposit.....	24,874 00		24,874 00
Certified checks.....	299 42		299 42
Cashiers' checks.....			
State, county and municipal deposits.....	8,141 77		8,141 77
United States and postal savings deposits.....	2,464 67		2,464 67
Letters of credit and travelers' checks sold for cash and now out- standing.....			
Acceptances executed by or for account of or under guarantee of this bank, except those held by this bank.....			
Liability account acceptances executed to furnish dollar exchange.....			
Other liabilities.....			
Totals.....	\$493,423 97	\$321,101 01	\$814,524 98
Interest earned, not collected, not included in resources or liabilities.....	\$1,000 00	\$500 00	\$1,500 00

BANK OF WILLITS. WILLITS.

Incorporated April 11, 1904.

296

Officers—W. A. S. Foster, President; W. H. Baechtel, Vice President and Cashier; H. M. Burke, Secretary and Assistant Cashier; Dora G. Young, Assistant Cashier; Madge R. Davidson, Clerk.
 Directors—W. A. S. Foster, W. H. Baechtel, A. J. Fairbanks, C. M. Mannon, G. A. Smart.

STATEMENT OF JUNE 30, 1923.

	Commercial	Savings	Combined
RESOURCES.			
Loans and discounts, including rediscounts.....	\$305,832 85	\$117,260 70	\$423,093 55
Bankers' acceptances, including rediscounts.....			
Notes, drafts or bills of exchange, including rediscounts.....			
Overdrafts.....	1,120 24		1,120 24
Customers' liability account acceptances.....			
Liability of foreign banks and bankers' account of acceptances.....			
United States securities owned.....	1,900 00	93,908 57	95,808 57
All other bonds, warrants and securities, including premium thereon, less all offsetting bond adjustment accounts.....	44,278 31	122,504 83	166,783 14
Bank premises, furniture and fixtures and safe deposit vaults.....	9,878 15		9,878 15
Other real estate owned.....			
Due from Federal Reserve Bank.....			
Due from other banks.....	20,307 71	24,628 08	44,935 79
Actual cash on hand.....	26,702 23	22,563 79	49,266 02
Exchanges for clearing house.....	893 66		893 66
Checks and other cash items.....	1,518 03		1,518 03
Items with Federal Reserve Bank in process of collection.....			
Other resources.....			
Totals.....	\$412,431 18	\$380,865 97	\$793,297 15
LIABILITIES.			
Capital paid in.....	\$40,000 00	\$10,000 00	\$50,000 00
Surplus.....	30,000 00	20,000 00	50,000 00
All undivided profits, less expenses, interest and taxes paid.....	2,040 07	3,492 31	5,532 38
Bills payable with Federal Reserve Bank, other than rediscounts.....			
Bills payable other than with Federal Reserve Bank, including all obligations representing money borrowed, other than rediscounts.....			
Liabilities for rediscount with Federal Reserve Bank.....			
Liabilities for rediscounts other than with Federal Reserve Bank.....			
Deposits due to banks.....			
Dividends unpaid.....			
Individual deposits subject to check.....	229,975 66		229,975 66
Savings deposits.....		347,373 66	347,373 66
Demand certificates of deposit.....	743 83		743 83
Time certificates of deposit.....	109,158 36		109,158 36
Certified checks.....			
Cashiers' checks.....	273 26		273 26
State, county and municipal deposits.....			
United States and postal savings deposits.....	240 00		240 00
Letters of credit and travelers' checks sold for cash and now out- standing.....			
Acceptances executed by or for account of or under guarantee of this bank, except those held by this bank.....			
Liability account acceptances executed to furnish dollar exchange.....			
Other liabilities.....			
Totals.....	\$412,431 18	\$380,865 97	\$793,297 15
Interest earned, not collected, not included in resources or liabilities.....			

BANK OF RIO VISTA. RIO VISTA.

Incorporated April 12, 1904.

297

Officers—Alden Anderson, President; Dan McCormack, Vice President; F. E. Mitchell, Cashier.
 Directors—Alden Anderson, A. C. Harvie, F. E. Mitchell, George Butler, Arthur Larsen, H. J. Dirr,
 Dan McCormack, Peter Hamilton, Thos. McCormack.

STATEMENT OF JUNE 30, 1923.

	Commercial	Savings	Combined
RESOURCES.			
Loans and discounts, including rediscounts.....	\$523,353 71	\$284,055 00	\$807,403 71
Bankers' acceptances, including rediscounts.....			
Notes, drafts or bills of exchange, including rediscounts.....		32,500 00	32,500 00
Overdrafts.....	1,033 29		1,033 29
Customers' liability account acceptances.....			
Liability of foreign banks and bankers' account of acceptances.....			
United States securities owned.....	36,343 90	28,940 32	65,284 22
All other bonds, warrants and securities, including premium thereon, less all offsetting bond adjustment accounts.....	51,040 69	88,824 20	139,864 89
Bank premises, furniture and fixtures and safe deposit vaults.....	38,634 63		38,634 63
Other real estate owned.....		5,439 39	5,439 39
Due from Federal Reserve Bank.....			
Due from other banks.....	123,949 26	14,980 60	138,929 86
Actual cash on hand.....	40,024 83	9,503 03	49,515 36
Exchanges for clearing house.....	267 02		267 02
Checks and other cash items.....			
Items with Federal Reserve Bank in process of collection.....			
Other resources.....			
Totals.....	\$814,647 33	\$464,242 54	\$1,278,889 87
LIABILITIES.			
Capital paid in.....	\$ 75,000 00	\$25,000 00	\$100,000 00
Surplus.....	25,000 00	25,000 00	50,000 00
All undivided profits, less expenses, interest and taxes paid.....	14,024 66	2,700 33	16,724 99
Bills payable with Federal Reserve Bank, other than rediscounts.....			
Bills payable other than with Federal Reserve Bank, including all obligations representing money borrowed, other than rediscounts.....			
Liabilities for rediscount with Federal Reserve Bank.....			
Liabilities for rediscounts other than with Federal Reserve Bank.....			
Deposits due to banks.....			
Dividends unpaid.....	4,000 00		4,000 00
Individual deposits subject to check.....	636,428 32		636,428 32
Savings deposits.....		386,542 21	386,542 21
Demand certificates of deposit.....	8,436 07		8,436 07
Time certificates of deposit.....	17,000 00		17,000 00
Certified checks.....	533 07		533 07
Cashiers' checks.....	4,225 21		4,225 21
State, county and municipal deposits.....	30,000 00	25,000 00	55,000 00
United States and postal savings deposits.....			
Letters of credit and travelers' checks sold for cash and now out- standing.....			
Acceptances executed by or for account of or under guarantee of this bank, except those held by this bank.....			
Liability account acceptances executed to furnish dollar exchange.....			
Other liabilities.....			
Totals.....	\$814,647 33	\$464,242 54	\$1,278,889 87
Interest earned, not collected, not included in resources or liabilities.....	\$3,000 00	\$4,000 00	\$7,000 00

SAVINGS BANK OF POMONA. POMONA.

Incorporated July 7, 1904.

302

Officers—W. L. Wright, President; W. M. Lattin, Vice President; D. B. Woodbridge, Secretary; Lewis L. Wright, Assistant Cashier.
 Directors—W. L. Wright, W. M. Lattin, Lewis L. Wright, W. S. Hufford, Geo. S. Phillips, Chas. M. Stone, Frank P. Firey, Wm. Benesh, Chas. P. Curran.

STATEMENT OF JUNE 30, 1923.

	Commercial	Savings	Combined
RESOURCES.			
Loans and discounts, including rediscounts.....		\$690,356 37	
Bankers' acceptances, including rediscounts.....			
Notes, drafts or bills of exchange, including rediscounts.....			
Overdrafts.....			
Customers' liability account acceptances.....			
Liability of foreign banks and bankers' account of acceptances.....			
United States securities owned.....		58,224 24	
All other bonds, warrants and securities, including premium thereon, less all offsetting bond adjustment accounts.....		58,091 50	
Bank premises, furniture and fixtures and safe deposit vaults.....		4,275 00	
Other real estate owned.....			
Due from Federal Reserve Bank.....			
Due from other banks.....		67,323 92	
Actual cash on hand.....		19,817 83	
Exchanges for clearing house.....		8,217 49	
Checks and other cash items.....			
Items with Federal Reserve Bank in process of collection.....			
Other resources.....			
Total.....		\$906,306 35	
LIABILITIES.			
Capital paid in.....		\$100,000 00	
Surplus.....		25,000 00	
All undivided profits, less expenses, interest and taxes paid.....		18,409 03	
Bills payable with Federal Reserve Bank, other than rediscounts.....			
Bills payable other than with Federal Reserve Bank, including all obligations representing money borrowed, other than rediscounts.....			
Liabilities for rediscount with Federal Reserve Bank.....			
Liabilities for rediscounts other than with Federal Reserve Bank.....			
Deposits due to banks.....			
Dividends unpaid.....		2,000 00	
Individual deposits subject to check.....			
Savings deposits.....		703,857 27	
Demand certificates of deposit.....			
Time certificates of deposit.....		18,057 47	
Certified checks.....			
Cashiers' checks.....			
State, county and municipal deposits.....		38,500 00	
United States and postal savings deposits.....			
Letters of credit and travelers' checks sold for cash and now out- standing.....			
Acceptances executed by or for account of or under guarantee of this bank, except those held by this bank.....			
Liability account acceptances executed to furnish dollar exchange.....			
Other liabilities.....		482 58	
Total.....		\$906,306 35	
Interest earned, not collected, not included in resources or liabilities.....		\$11,000 00	

FIRST STATE BANK OF CLOVIS. CLOVIS.

Incorporated July 20, 1904.

303

Officers—R. Norrish, President; E. E. Reyburn, Vice President; Chas. T. Reyburn, Cashier; Thomas Howison, Jr., Assistant Cashier.
 Directors—R. Norrish, E. E. Reyburn, Chas. T. Reyburn, Thomas Howison, Jr., C. R. Reyburn.

STATEMENT OF JUNE 30, 1923.

	Commercial	Savings	Combined
RESOURCES.			
Loans and discounts, including rediscounts.....	\$332,523 75		
Bankers' acceptances, including rediscounts.....			
Notes, drafts or bills of exchange, including rediscounts.....			
Overdrafts.....	1,211 28		
Customers' liability account acceptances.....			
Liability of foreign banks and bankers' account of acceptances.....			
United States securities owned.....	20,810 31		
All other bonds, warrants and securities, including premium thereon, less all offsetting bond adjustment accounts.....	5,748 74		
Bank premises, furniture and fixtures and safe deposit vaults.....	11,652 86		
Other real estate owned.....	8,700 00		
Due from Federal Reserve Bank.....			
Due from other banks.....	16,963 93		
Actual cash on hand.....	20,244 25		
Exchanges for clearing house.....			
Checks and other cash items.....	2,412 91		
Items with Federal Reserve Bank in process of collection.....			
Other resources.....			
Total.....	\$420,268 03		
LIABILITIES.			
Capital paid in.....	\$25,000 00		
Surplus.....	35,000 00		
All undivided profits, less expenses, interest and taxes paid.....	3,387 40		
Bills payable with Federal Reserve Bank, other than rediscounts.....			
Bills payable other than with Federal Reserve Bank, including all obligations representing money borrowed, other than rediscounts.....	40,000 00		
Liabilities for rediscount with Federal Reserve Bank.....			
Liabilities for rediscounts other than with Federal Reserve Bank.....			
Deposits due to banks.....			
Dividends unpaid.....			
Individual deposits subject to check.....	187,793 02		
Savings deposits.....			
Demand certificates of deposit.....	5,253 35		
Time certificates of deposit.....	97,808 02		
Certified checks.....			
Cashiers' checks.....			
State, county and municipal deposits.....	25,965 91		
United States and postal savings deposits.....			
Letters of credit and travelers' checks sold for cash and now out- standing.....			
Acceptances executed by or for account of or under guarantee of this bank, except those held by this bank.....			
Liability account acceptances executed to furnish dollar exchange.....			
Other liabilities.....	60 33		
Total.....	\$420,268 03		
Interest earned, not collected, not included in resources or liabilities.....	\$3,800 00		

HOME SAVINGS BANK OF VENTURA. VENTURA.

Incorporated September 15, 1904.

304

Officers—Felix Ewing, President; Joseph M. Argabrite, Vice President; Charles H. Carne, Cashier.
 Directors—Felix Ewing, Giovanni Ferro, Joseph M. Argabrite, Henry W. Conner, Edgar W. Carne,
 John A. Walker, Jules Feraud.

STATEMENT OF JUNE 30, 1923.

	Commercial	Savings	Combined
RESOURCES.			
Loans and discounts, including rediscounts.....		\$420,430 10	
Bankers' acceptances, including rediscounts.....			
Notes, drafts or bills of exchange, including rediscounts.....			
Overdrafts.....			
Customers' liability account acceptances.....			
Liability of foreign banks and bankers' account of acceptances.....			
United States securities owned.....		22,700 00	
All other bonds, warrants and securities, including premium thereon, less all offsetting bond adjustment accounts.....		14,000 00	
Bank premises, furniture and fixtures and safe deposit vaults.....		1,400 00	
Other real estate owned.....			
Due from Federal Reserve Bank.....			
Due from other banks.....		3,985 35	
Actual cash on hand.....		13,888 95	
Exchanges for clearing house.....			
Checks and other cash items.....		225 22	
Items with Federal Reserve Bank in process of collection.....			
Other resources.....			
Total.....		\$476,629 62	
LIABILITIES			
Capital paid in.....		\$70,000 00	
Surplus.....		13,000 00	
All undivided profits, less expenses, interest and taxes paid.....		400 00	
Bills payable with Federal Reserve Bank, other than rediscounts.....			
Bills payable other than with Federal Reserve Bank, including all obligations representing money borrowed, other than rediscounts.....			
Liabilities for rediscount with Federal Reserve Bank.....			
Liabilities for rediscounts other than with Federal Reserve Bank.....			
Deposits due to banks.....			
Dividends unpaid.....		2,800 00	
Individual deposits subject to check.....			
Savings deposits.....		356,229 62	
Demand certificates of deposit.....			
Time certificates of deposit.....			
Certified checks.....			
Cashiers' checks.....			
State, county and municipal deposits.....		34,200 00	
United States and postal savings deposits.....			
Letters of credit and travelers' checks sold for cash and now out- standing.....			
Acceptances executed by or for account of or under guarantee of this bank, except those held by this bank.....			
Liability account acceptances executed to furnish dollar exchange.....			
Other liabilities.....			
Total.....		\$476,629 62	
Interest earned, not collected, not included in resources or liabilities.....		\$9,500 00	

SIERRA VALLEY BANK. LOYALTON.

Incorporated June 30, 1906.

309

Officers—Raffaele Dotta, President; A. Ramelli, Vice President; S. H. Sherwood, Cashier; Frances G. Bony, Assistant Cashier.
 Directors—Raffaele Dotta, Alessio Ramelli, Leopoldo Giudici, Charles Dubourdieu, Jr., A. P. Laffranchini.

STATEMENT OF JUNE 30, 1923.

	Commercial	Savings	Combined
RESOURCES.			
Loans and discounts, including rediscounts.....	\$121,700 20	\$70,946 00	\$192,646 20
Bankers' acceptances, including rediscounts.....			
Notes, drafts or bills of exchange, including rediscounts.....			
Overdrafts.....	283 80		283 80
Customers' liability account acceptances.....			
Liability of foreign banks and bankers' account of acceptances.....			
United States securities owned.....		44,182 50	44,182 50
All other bonds, warrants and securities, including premium thereon, less all offsetting bond adjustment accounts.....	979 15	9,000 00	9,979 15
Bank premises, furniture and fixtures and safe deposit vaults.....		5,900 00	5,900 00
Other real estate owned.....		2,500 00	2,500 00
Due from Federal Reserve Bank.....	5,339 68	2,000 00	7,339 68
Due from other banks.....	39,593 75	13,916 27	53,510 02
Actual cash on hand.....	3,013 65	847 57	3,861 22
Exchanges for clearing house.....			
Checks and other cash items.....			
Items with Federal Reserve Bank in process of collection.....			
Other resources.....			
Totals.....	\$170,910 23	\$149,292 34	\$320,202 57
LIABILITIES.			
Capital paid in.....	\$25,000 00	\$12,500 00	\$37,500 00
Surplus.....	1,700 00	1,000 00	2,700 00
All undivided profits, less expenses, interest and taxes paid.....	22,905 25		22,905 25
Bills payable with Federal Reserve Bank, other than rediscounts.....			
Bills payable other than with Federal Reserve Bank, including all obligations representing money borrowed, other than rediscounts.....			
Liabilities for rediscount with Federal Reserve Bank.....			
Liabilities for rediscounts other than with Federal Reserve Bank.....			
Deposits due to banks.....			
Dividends unpaid.....			
Individual deposits subject to check.....	119,562 69		119,562 69
Savings deposits.....		110,658 14	110,658 14
Demand certificates of deposit.....	300 00		300 00
Time certificates of deposit.....			
Certified checks.....	225 00		225 00
Cashiers' checks.....	1,217 29		1,217 29
State, county and municipal deposits.....		25,057 07	25,057 07
United States and postal savings deposits.....		77 13	77 13
Letters of credit and travelers' checks sold for cash and now out- standing.....			
Acceptances executed by or for account of or under guarantee of this bank, except those held by this bank.....			
Liability account acceptances executed to furnish dollar exchange.....			
Other liabilities.....			
Totals.....	\$170,910 23	\$149,292 34	\$320,202 57
Interest earned, not collected, not included in resources or liabilities.....	\$1,562 33	\$1,355 34	\$2,917 67

THE STANFORD BANK. PALO ALTO.

Incorporated December 30, 1904.

311

Officers—Carl G. Wilson, President; A. W. Ellet, Vice President; Charles Ellet, Cashier; C. C. Baughman, O. J. Jones, Assistant Cashiers.
 Directors—Carl G. Wilson, A. W. Ellet, Elmer J. Worth, W. H. Ketchum, Charles Ellet, R. G. Reynolds, Royal T. Haeth.

STATEMENT OF JUNE 30, 1923.

	Commercial	Savings	Combined
RESOURCES.			
Loans and discounts, including rediscounts.....	\$133,610 29	\$180,503 22	\$314,113 51
Bankers' acceptances, including rediscounts.....			
Notes, drafts or bills of exchange, including rediscounts.....			
Overdrafts.....	120 18		120 18
Customers' liability account acceptances.....			
Liability of foreign banks and bankers' account of acceptances.....			
United States securities owned.....			
All other bonds, warrants and securities, including premium thereon, less all offsetting bond adjustment accounts.....	60,087 91	73,464 47	133,552 38
Bank premises, furniture and fixtures and safe deposit vaults.....	25,544 52	24,337 33	49,881 85
Other real estate owned.....			
Due from Federal Reserve Bank.....			
Due from other banks.....	12,841 94	10,318 88	23,160 82
Actual cash on hand.....	15,295 13	8,961 60	24,256 73
Exchanges for clearing house.....	6,965 92		6,965 92
Checks and other cash items.....			
Items with Federal Reserve Bank in process of collection.....			
Other resources.....			
Totals.....	\$254,465 89	\$297,585 50	\$552,051 39
LIABILITIES.			
Capital paid in.....	\$25,000 00	\$25,000 00	\$50,000 00
Surplus.....	1,250 00	1,250 00	2,500 00
All undivided profits, less expenses, interest and taxes paid.....	600 06	1,307 19	1,907 25
Bills payable with Federal Reserve Bank, other than rediscounts.....			
Bills payable other than with Federal Reserve Bank, including all obligations representing money borrowed, other than rediscounts.....			
Liabilities for rediscount with Federal Reserve Bank.....			
Liabilities for rediscounts other than with Federal Reserve Bank.....			
Deposits due to banks.....			
Dividends unpaid.....			
Individual deposits subject to check.....	194,289 48		194,289 48
Savings deposits.....		242,878 31	242,878 31
Demand certificates of deposit.....	13 00		13 00
Time certificates of deposit.....		2,150 00	2,150 00
Certified checks.....	99 89		99 89
Cashiers' checks.....	23,327 05		23,327 05
State, county and municipal deposits.....	9,656 16	25,000 00	34,656 16
United States and postal savings deposits.....			
Letters of credit and travelers' checks sold for cash and now out- standing.....			
Acceptances executed by or for account of or under guarantee of this bank, except those held by this bank.....			
Liability account acceptances executed to furnish dollar exchange.....			
Other liabilities.....	230 25		230 25
Totals.....	\$254,465 89	\$297,585 50	\$552,051 39
Interest earned, not collected, not included in resources or liabilities.....	\$1,250 00	\$1,780 00	\$3,030 00

NOTE.—The above statement includes the business of a branch office at Mayfield.

BANK OF FORTUNA. FORTUNA.

Incorporated March 2, 1905.

317

Officers—E. W. Haight, President; I. H. Van Duzer, Vice President; F. P. Newell, Cashier; Gordon R. Legg, Ida M. Blair, Assistant Cashiers.
 Directors—Fred P. Newell, L. S. East, I. H. Van Duzer, C. F. Edson, F. A. Leach, F. W. Luther, E. W. Haight.

STATEMENT OF JUNE 30, 1923.

	Commercial	Savings	Combined
RESOURCES.			
Loans and discounts, including rediscounts.....	\$167,966 86	\$141,978 34	\$309,945 20
Bankers' acceptances, including rediscounts.....			
Notes, drafts or bills of exchange, including rediscounts.....			
Overdrafts.....	1,178 52		1,178 52
Customers' liability account acceptances.....			
Liability of foreign banks and bankers' account of acceptances.....			
United States securities owned.....	150 00	4,380 00	4,530 00
All other bonds, warrants and securities, including premium thereon, less all offsetting bond adjustment accounts.....	56,622 90	120,731 35	177,357 25
Bank premises, furniture and fixtures and safe deposit vaults.....	10,978 64	12,600 00	23,578 64
Other real estate owned.....			
Due from Federal Reserve Bank.....			
Due from other banks.....	83,107 10	18,259 15	101,366 25
Actual cash on hand.....	16,946 55	9,720 95	26,667 50
Exchanges for clearing house.....			
Checks and other cash items.....			
Items with Federal Reserve Bank in process of collection.....			
Other resources.....	95 61		95 61
Totals.....	\$337,046 18	\$307,672 79	\$644,718 97
LIABILITIES.			
Capital paid in.....	\$15,000 00	\$10,000 00	\$25,000 00
Surplus.....	20,000 00	17,500 00	37,500 00
All undivided profits, less expenses, interest and taxes paid.....	22,116 48		22,116 48
Bills payable with Federal Reserve Bank, other than rediscounts.....			
Bills payable other than with Federal Reserve Bank, including all obligations representing money borrowed, other than rediscounts.....			
Liabilities for rediscount with Federal Reserve Bank.....			
Liabilities for rediscounts other than with Federal Reserve Bank.....			
Deposits due to banks.....			
Dividends unpaid.....			
Individual deposits subject to check.....	260,269 40		260,269 40
Savings deposits.....		279,672 79	279,672 79
Demand certificates of deposit.....		500 00	500 00
Time certificates of deposit.....			
Certified checks.....			
Cashiers' checks.....			
State, county and municipal deposits.....	19,660 30		19,660 30
United States and postal savings deposits.....			
Letters of credit and travelers' checks sold for cash and now out- standing.....			
Acceptances executed by or for account of or under guarantee of this bank, except those held by this bank.....			
Liability account acceptances executed to furnish dollar exchange.....			
Other liabilities.....			
Totals.....	\$337,046 18	\$307,672 79	\$644,718 97
Interest earned, not collected, not included in resources or liabilities.....			

MODESTO SAVINGS BANK. MODESTO.

Incorporated March 8, 1905.

319

Officers—J. R. Broughton, President; W. W. Giddings, Geo. A. Cressey, Vice Presidents; D. K. Young, Cashier; N. H. Ford, Assistant Cashier.
 Directors—J. R. Broughton, W. W. Giddings, Geo. A. Cressey, A. H. Turner, W. W. Cox, V. D. Whitmore, C. M. Maze, J. J. McMahon, C. R. Tillson.

STATEMENT OF JUNE 30, 1923.

	Commercial	Savings	Combined
RESOURCES.			
Loans and discounts, including rediscounts.....		\$1,643,575 02	
Bankers' acceptances, including rediscounts.....			
Notes, drafts or bills of exchange, including rediscounts.....			
Overdrafts.....			
Customers' liability account acceptances.....			
Liability of foreign banks and bankers' account of acceptances.....			
United States securities owned.....		79,250 00	
All other bonds, warrants and securities, including premium thereon, less all offsetting bond adjustment accounts.....		213,769 95	
Bank premises, furniture and fixtures and safe deposit vaults.....			
Other real estate owned.....			
Due from Federal Reserve Bank.....			
Due from other banks.....		173,645 52	
Actual cash on hand.....		50,000 00	
Exchanges for clearing house.....			
Checks and other cash items.....			
Items with Federal Reserve Bank in process of collection.....			
Other resources.....			
Total.....		\$2,160,240 49	
LIABILITIES.			
Capital paid in.....		\$150,000 00	
Surplus.....		65,000 00	
All undivided profits, less expenses, interest and taxes paid.....		37,652 66	
Bills payable with Federal Reserve Bank, other than rediscounts.....			
Bills payable other than with Federal Reserve Bank, including all obligations representing money borrowed, other than rediscounts.....			
Liabilities for rediscount with Federal Reserve Bank.....			
Liabilities for rediscounts other than with Federal Reserve Bank.....			
Deposits due to banks.....			
Dividends unpaid.....			
Individual deposits subject to check.....			
Savings deposits.....		1,855,480 45	
Demand certificates of deposit.....			
Time certificates of deposit.....		17,107 38	
Certified checks.....			
Cashiers' checks.....			
State, county and municipal deposits.....		35,000 00	
United States and postal savings deposits.....			
Letters of credit and travelers' checks sold for cash and now out- standing.....			
Acceptances executed by or for account of or under guarantee of this bank, except those held by this bank.....			
Liability account acceptances executed to furnish dollar exchange.....			
Other liabilities.....			
Total.....		\$2,160,240 49	
Interest earned, not collected, not included in resources or liabilities.....			

ESCONDIDO SAVINGS BANK. ESCONDIDO.

Incorporated March 28, 1905.

321

Officers—A. W. Wohlford, President; Alex Stewart, Vice President; E. E. Turrentine, Secretary, Treasurer and Cashier; B. C. Wohlford, Assistant Cashier.
 Directors—A. W. Wohlford, E. E. Turrentine, B. C. Wohlford, J. N. Turrentine, E. G. Logan, Arthur B. Jones, Alex Stewart.

STATEMENT OF JUNE 30, 1923.

	Commercial	Savings	Combined
RESOURCES.			
Loans and discounts, including rediscounts.....		\$351,264 39	
Bankers' acceptances, including rediscounts.....		56,273 67	
Notes, drafts or bills of exchange, including rediscounts.....			
Overdrafts.....			
Customers' liability account acceptances.....			
Liability of foreign banks and bankers' account of acceptances.....			
United States securities owned.....		32,259 60	
All other bonds, warrants and securities, including premium thereon, less all offsetting bond adjustment accounts.....		96,000 47	
Bank premises, furniture and fixtures and safe deposit vaults.....		1,100 00	
Other real estate owned.....		19,479 22	
Due from Federal Reserve Bank.....			
Due from other banks.....		39,303 60	
Actual cash on hand.....		13,138 08	
Exchanges for clearing house.....			
Checks and other cash items.....		380 97	
Items with Federal Reserve Bank in process of collection.....			
Other resources.....		5,028 35	
Total.....		\$634,228 35	
LIABILITIES.			
Capital paid in.....		\$25,000 00	
Surplus.....		35,000 00	
All undivided profits, less expenses, interest and taxes paid.....		16,327 80	
Bills payable with Federal Reserve Bank, other than rediscounts.....			
Bills payable other than with Federal Reserve Bank, including all obligations representing money borrowed, other than rediscounts.....			
Liabilities for rediscount with Federal Reserve Bank.....			
Liabilities for rediscounts other than with Federal Reserve Bank.....			
Deposits due to banks.....			
Dividends unpaid.....			
Individual deposits subject to check.....			
Savings deposits.....		516,269 52	
Demand certificates of deposit.....			
Time certificates of deposit.....		23,631 03	
Certified checks.....			
Cashiers' checks.....			
State, county and municipal deposits.....		18,000 00	
United States and postal savings deposits.....			
Letters of credit and travelers' checks sold for cash and now out- standing.....			
Acceptances executed by or for account of or under guarantee of this bank, except those held by this bank.....			
Liability account acceptances executed to furnish dollar exchange.....			
Other liabilities.....			
Total.....		\$634,228 35	
Interest earned, not collected, not included in resources or liabilities.....		\$2,936 00	

SOLANO COUNTY SAVINGS BANK. SUISUN.

Incorporated April 3, 1905.

325

Officers—E. L. Reese, President; E. E. Long, Vice President; E. D. Holly, Cashier and Manager; Arthur Garben, Assistant Cashier; E. D. Holly, Secretary; E. E. Long, Treasurer.
 Directors—E. L. Reese, E. E. Long, B. F. Rush, F. A. Chadbourne, Sr., W. J. Morrison, Claus Mangels, E. D. Holly.

STATEMENT OF JUNE 30, 1923.

	Commercial	Savings	Combined
RESOURCES.			
Loans and discounts, including rediscounts		\$251,690 01	
Bankers' acceptances, including rediscounts			
Notes, drafts or bills of exchange, including rediscounts			
Overdrafts			
Customers' liability account acceptances			
Liability of foreign banks and bankers' account of acceptances			
United States securities owned		37,104 08	
All other bonds, warrants and securities, including premium thereon, less all offsetting bond adjustment accounts		71,771 13	
Bank premises, furniture and fixtures and safe deposit vaults			
Other real estate owned		1,121 87	
Due from Federal Reserve Bank			
Due from other banks		52,237 70	
Actual cash on hand		8,891 39	
Exchanges for clearing house			
Checks and other cash items			
Items with Federal Reserve Bank in process of collection			
Other resources			
Total		\$122,816 18	
LIABILITIES.			
Capital paid in		\$25,000 00	
Surplus		15,000 00	
All undivided profits, less expenses, interest and taxes paid		5,360 79	
Bills payable with Federal Reserve Bank, other than rediscounts			
Bills payable other than with Federal Reserve Bank, including all obligations representing money borrowed, other than rediscounts			
Liabilities for rediscount with Federal Reserve Bank			
Liabilities for rediscounts other than with Federal Reserve Bank			
Deposits due to banks			
Dividends unpaid		1,035 00	
Individual deposits subject to check			
Savings deposits		351,420 39	
Demand certificates of deposit			
Time certificates of deposit			
Certified checks			
Cashiers' checks			
State, county and municipal deposits		25,000 00	
United States and postal savings deposits			
Letters of credit and travelers' checks sold for cash and now out- standing			
Acceptances executed by or for account of or under guarantee of this bank, except those held by this bank			
Liability account acceptances executed to furnish dollar exchange			
Other liabilities			
Total		\$122,816 18	
Interest earned, not collected, not included in resources or liabilities		\$2,895 00	

SURPRISE VALLEY BANK. CEDARVILLE.

Incorporated April 18, 1905.

326

Officers—F. E. Bush, President; J. R. Wilson, Vice President; K. M. Street, Secretary and Cashier;
J. W. Heryford, Treasurer.
Directors—J. W. Heryford, L. E. McCulley, F. E. Bush, J. R. Wilson, K. M. Street.

STATEMENT OF JUNE 30, 1923.

	Commercial	Savings	Combined
RESOURCES.			
Loans and discounts, including rediscounts.....	\$224,223 27		
Bankers' acceptances, including rediscounts.....			
Notes, drafts or bills of exchange, including rediscounts.....			
Overdrafts.....	535 28		
Customers' liability account acceptances.....			
Liability of foreign banks and bankers' account of acceptances.....			
United States securities owned.....	47,142 99		
All other bonds, warrants and securities, including premium thereon, less all offsetting bond adjustment accounts.....	8,102 16		
Bank premises, furniture and fixtures and safe deposit vaults.....	7,200 00		
Other real estate owned.....	3,250 00		
Due from Federal Reserve Bank.....	16,565 87		
Due from other banks.....	65,168 52		
Actual cash on hand.....	4,261 26		
Exchanges for clearing house.....			
Checks and other cash items.....	135 00		
Items with Federal Reserve Bank in process of collection.....			
Other resources.....			
Total.....	\$376,584 35		
LIABILITIES.			
Capital paid in.....	\$25,000 00		
Surplus.....	50,000 00		
All undivided profits, less expenses, interest and taxes paid.....			
Bills payable with Federal Reserve Bank, other than rediscounts.....			
Bills payable other than with Federal Reserve Bank, including all obligations representing money borrowed, other than rediscounts.....			
Liabilities for rediscount with Federal Reserve Bank.....			
Liabilities for rediscounts other than with Federal Reserve Bank.....			
Deposits due to banks.....			
Dividends unpaid.....			
Individual deposits subject to check.....	159,066 05		
Savings deposits.....			
Demand certificates of deposit.....			
Time certificates of deposit.....	82,728 60		
Certified checks.....	11 53		
Cashiers' checks.....	23,631 00		
State, county and municipal deposits.....	32,500 00		
United States and postal savings deposits.....			
Letters of credit and travelers' checks sold for cash and now out- standing.....			
Acceptances executed by or for account of or under guarantee of this bank, except those held by this bank.....			
Liability account acceptances executed to furnish dollar exchange.....			
Other liabilities.....			
Total.....	\$376,584 35		
Interest earned, not collected, not included in resources or liabilities.....	\$6,500 00		

BANK OF HALF MOON BAY. HALF MOON BAY.

Incorporated May 6, 1905.

328

Officers—Horace Nelson, President; John V. Souza, John A. Bettencourt, Vice Presidents; M. J. Bettencourt, Cashier and Secretary; John Gilcrest, Assistant Cashier; J. C. Williamson, Treasurer.
 Directors—Horace Nelson, John V. Souza, John A. Bettencourt, J. C. Williamson, C. W. Borden, Dante Dianda, A. Boitano, M. J. Bettencourt.

STATEMENT OF JUNE 30, 1923.

	Commercial	Savings	Combined
RESOURCES.			
Loans and discounts, including rediscounts	\$144,827 98	\$287,062 85	\$431,890 83
Bankers' acceptances, including rediscounts			
Notes, drafts or bills of exchange, including rediscounts			
Overdrafts	630 97		630 97
Customers' liability account acceptances			
Liability of foreign banks and bankers' account of acceptances			
United States securities owned	3,665 65		3,665 65
All other bonds, warrants and securities, including premium thereon, less all offsetting bond adjustment accounts	26,242 51		26,242 51
Bank premises, furniture and fixtures and safe deposit vaults		41,291 77	41,291 77
Other real estate owned		19,032 82	19,032 82
Due from Federal Reserve Bank			
Due from other banks	23,218 40	83,293 60	106,512 00
Actual cash on hand	16,216 96	11,932 96	28,149 92
Exchanges for clearing house			
Checks and other cash items	6,737 40		6,737 40
Items with Federal Reserve Bank in process of collection			
Other resources	55 00		55 00
Totals	\$221,594 87	\$442,614 00	\$664,208 87
LIABILITIES.			
Capital paid in	\$15,000 00	\$35,000 00	\$50,000 00
Surplus	4,500 00	9,000 00	13,500 00
All undivided profits, less expenses, interest and taxes paid	7,206 01	9,369 93	16,575 94
Bills payable with Federal Reserve Bank, other than rediscounts			
Bills payable other than with Federal Reserve Bank, including all obligations representing money borrowed, other than rediscounts			
Liabilities for rediscount with Federal Reserve Bank			
Liabilities for rediscounts other than with Federal Reserve Bank			
Deposits due to banks	6,468 56		6,468 56
Dividends unpaid	60 00		60 00
Individual deposits subject to check	161,935 50		161,935 50
Savings deposits		389,244 07	389,244 07
Demand certificates of deposit	1,406 80		1,406 80
Time certificates of deposit			
Certified checks	18 00		18 00
Cashiers' checks			
State, county and municipal deposits	25,000 00		25,000 00
United States and postal savings deposits			
Letters of credit and travelers' checks sold for cash and now outstanding			
Acceptances executed by or for account of or under guarantee of this bank, except those held by this bank			
Liability account acceptances executed to furnish dollar exchange			
Other liabilities			
Totals	\$221,594 87	\$442,614 00	\$664,208 87
Interest earned, not collected, not included in resources or liabilities			

AMERICAN SAVINGS BANK OF ANAHEIM. ANAHEIM.

Incorporated May 8, 1905.

329

Officers—Wm. J. Siemann, President; Horace H. Benjamin, Samuel Kraemer, Vice Presidents; A. S. Bradford, Treasurer; E. Zitzmann, Cashier.
 Directors—Wm. J. Siemann, H. H. Benjamin, E. Zitzmann, Samuel Kraemer, A. S. Bradford, S. P. Kraemer, Chas. Eygabroad, S. C. Hartranft.

STATEMENT OF JUNE 30, 1923.

	Commercial	Savings	Combined
RESOURCES.			
Loans and discounts, including rediscounts.....		\$1,099,597 19	
Bankers' acceptances, including rediscounts.....			
Notes, drafts or bills of exchange, including rediscounts.....			
Overdrafts.....			
Customers' liability account acceptances.....			
Liability of foreign banks and bankers' account of acceptances.....			
United States securities owned.....		106,296 54	
All other bonds, warrants and securities, including premium thereon, less all offsetting bond adjustment accounts.....		57,292 97	
Bank premises, furniture and fixtures and safe deposit vaults.....			
Other real estate owned.....			
Due from Federal Reserve Bank.....		29,960 00	
Due from other banks.....		98,304 28	
Actual cash on hand.....		3,142 19	
Exchanges for clearing house.....			
Checks and other cash items.....		559 55	
Items with Federal Reserve Bank in process of collection.....			
Other resources.....			
Total.....		\$1,395,152 72	
LIABILITIES.			
Capital paid in.....		\$100,000 00	
Surplus.....		20,000 00	
All undivided profits, less expenses, interest and taxes paid.....		19,758 06	
Bills payable with Federal Reserve Bank, other than rediscounts.....			
Bills payable other than with Federal Reserve Bank, including all obligations representing money borrowed, other than rediscounts.....			
Liabilities for rediscount with Federal Reserve Bank.....			
Liabilities for rediscounts other than with Federal Reserve Bank.....			
Deposits due to banks.....			
Dividends unpaid.....		7,500 00	
Individual deposits subject to check.....			
Savings deposits.....		1,158,213 00	
Demand certificates of deposit.....			
Time certificates of deposit.....		44,681 66	
Certified checks.....			
Cashiers' checks.....			
State, county and municipal deposits.....		45,000 00	
United States and postal savings deposits.....			
Letters of credit and travelers' checks sold for cash and now out- standing.....			
Acceptances executed by or for account of or under guarantee of this bank, except those held by this bank.....			
Liability account acceptances executed to furnish dollar exchange.....			
Other liabilities.....			
Total.....		\$1,395,152 72	
Interest earned, not collected, not included in resources or liabilities.....		\$10,995 97	

BANK OF SOUTH SAN FRANCISCO. SOUTH SAN FRANCISCO.

Incorporated May 27, 1905.

333

Officers—I. H. Potter, President; H. L. Haaker, S. Lombardi, Vice Presidents; D. W. Ratto, Cashier; E. N. Fourcans, Assistant Cashier.
 Directors—E. B. Henley, F. S. Dolley, I. H. Potter, H. L. Haaker, F. A. Cunningham, R. H. Benedict, S. Lombardi, J. O. Snyder, T. L. Hickey.

STATEMENT OF JUNE 30, 1923.

	Commercial	Savings	Combined
RESOURCES.			
Loans and discounts, including rediscounts.....	\$286,326 68	\$600,688 96	\$887,015 61
Bankers' acceptances, including rediscounts.....			
Notes, drafts or bills of exchange, including rediscounts.....			
Overdrafts.....	612 86		612 86
Customers' liability account acceptances.....			
Liability of foreign banks and bankers' account of acceptances.....			
United States securities owned.....	5,000 00	10,019 36	15,019 36
All other bonds, warrants and securities, including premium thereon, less all offsetting bond adjustment accounts.....	450,734 40	419,889 33	870,623 73
Bank premises, furniture and fixtures and safe deposit vaults.....	11,930 64	70,752 95	82,683 59
Other real estate owned.....			
Due from Federal Reserve Bank.....			
Due from other banks.....	122,472 44	84,206 59	206,679 03
Actual cash on hand.....	43,340 43	27,031 87	70,372 30
Exchanges for clearing house.....			
Checks and other cash items.....	181 83		181 83
Items with Federal Reserve Bank in process of collection.....			
Other resources.....	10 00		10 00
Totals.....	\$920,609 28	\$1,212,589 06	\$2,133,198 34
LIABILITIES.			
Capital paid in.....	\$74,000 00	\$76,000 00	\$150,000 00
Surplus.....	16,220 00	25,500 00	41,720 00
All undivided profits, less expenses, interest and taxes paid.....	16,480 24	13,991 53	30,471 77
Bills payable with Federal Reserve Bank, other than rediscounts.....			
Bills payable other than with Federal Reserve Bank, including all obligations representing money borrowed, other than rediscounts.....			
Liabilities for rediscount with Federal Reserve Bank.....			
Liabilities for rediscounts other than with Federal Reserve Bank.....			
Deposits due to banks.....			
Dividends unpaid.....	2,894 00		2,894 00
Individual deposits subject to check.....	575,838 85		575,838 85
Savings deposits.....		1,097,097 53	1,097,097 53
Demand certificates of deposit.....	83,324 23		83,324 23
Time certificates of deposit.....			
Certified checks.....	882 50		882 50
Cashiers' checks.....	25,107 47		25,107 47
State, county and municipal deposits.....	123,867 22		123,867 22
United States and postal savings deposits.....	1,355 57		1,355 57
Letters of credit and travelers' checks sold for cash and now out- standing.....			
Acceptances executed by or for account of or under guarantee of this bank, except those held by this bank.....			
Liability account acceptances executed to furnish dollar exchange.....			
Other liabilities.....	639 20		639 20
Totals.....	\$920,609 28	\$1,212,589 06	\$2,133,198 34
Interest earned, not collected, not included in resources or liabilities.....			

BANK OF POINT ARENA. POINT ARENA.

Incorporated June 9, 1905.

338

Officers—J. C. Halliday, President; C. F. O'Brien, Vice President; J. H. Halliday, Secretary; A. Stornetta, Treasurer; A. D. Pitts, Assistant Treasurer; P. W. Haggreen, Cashier; A. L. McCallum, Assistant Cashier.

Directors—J. C. Halliday, C. F. O'Brien, J. H. Halliday, A. D. Pitts, A. Stornetta.

STATEMENT OF JUNE 30, 1923.

	Commercial	Savings	Combined
RESOURCES.			
Loans and discounts, including rediscounts.....	\$124,839 01		
Bankers' acceptances, including rediscounts.....			
Notes, drafts or bills of exchange, including rediscounts.....			
Overdrafts.....			
Customers' liability account acceptances.....			
Liability of foreign banks and bankers' account of acceptances.....			
United States securities owned.....	12,761 00		
All other bonds, warrants and securities, including premium thereon, less all offsetting bond adjustment accounts.....	1,652 50		
Bank premises, furniture and fixtures and safe deposit vaults.....	17,719 86		
Other real estate owned.....			
Due from Federal Reserve Bank.....			
Due from other banks.....	64,030 13		
Actual cash on hand.....	13,352 70		
Exchanges for clearing house.....			
Checks and other cash items.....	12 57		
Items with Federal Reserve Bank in process of collection.....			
Other resources.....			
Total.....	\$234,367 77		
LIABILITIES.			
Capital paid in.....	\$25,000 00		
Surplus.....	3,070 00		
All undivided profits, less expenses, interest and taxes paid.....	1,279 01		
Bills payable with Federal Reserve Bank, other than rediscounts.....			
Bills payable other than with Federal Reserve Bank, including all obligations representing money borrowed, other than rediscounts.....			
Liabilities for rediscount with Federal Reserve Bank.....			
Liabilities for rediscounts other than with Federal Reserve Bank.....			
Deposits due to banks.....			
Dividends unpaid.....	220 00		
Individual deposits subject to check.....	127,460 96		
Savings deposits.....			
Demand certificates of deposit.....	800 00		
Time certificates of deposit.....	75,777 54		
Certified checks.....			
Cashiers' checks.....			
State, county and municipal deposits.....			
United States and postal savings deposits.....	760 26		
Letters of credit and travelers' checks sold for cash and now out- standing.....			
Acceptances executed by or for account of or under guarantee of this bank, except those held by this bank.....			
Liability account acceptances executed to furnish dollar exchange.....			
Other liabilities.....			
Total.....	\$234,367 77		
Interest earned, not collected, not included in resources or liabilities.....	\$1,150 00		

SELMA SAVINGS BANK. SELMA.

Incorporated June 22, 1905.

340

Officers—M. Vincent, President; W. C. Freeland, M. Sides, Vice Presidents; G. W. Glines, Cashier;
W. J. Johnson, Assistant Cashier.

Directors—M. Vincent, M. Sides, T. B. Matthews, W. C. Freeland, O. J. Woodward.

STATEMENT OF JUNE 30, 1923.

	Commercial	Savings	Combined
RESOURCES.			
Loans and discounts, including rediscounts		\$373,040 00	
Bankers' acceptances, including rediscounts		32,635 06	
Notes, drafts or bills of exchange, including rediscounts			
Overdrafts			
Customers' liability account acceptances			
Liability of foreign banks and bankers' account of acceptances			
United States securities owned		13,300 00	
All other bonds, warrants and securities, including premium thereon, less all offsetting bond adjustment accounts		27,275 00	
Bank premises, furniture and fixtures and safe deposit vaults			
Other real estate owned			
Due from Federal Reserve Bank		10,963 66	
Due from other banks		28,620 13	
Actual cash on hand			
Exchanges for clearing house			
Checks and other cash items			
Items with Federal Reserve Bank in process of collection			
Other resources			
Total		\$485,833 85	
LIABILITIES.			
Capital paid in		\$25,000 00	
Surplus		36,000 00	
All undivided profits, less expenses, interest and taxes paid		7,096 02	
Bills payable with Federal Reserve Bank, other than rediscounts			
Bills payable other than with Federal Reserve Bank, including all obligations representing money borrowed, other than rediscounts			
Liabilities for rediscount with Federal Reserve Bank			
Liabilities for rediscounts other than with Federal Reserve Bank			
Deposits due to banks			
Dividends unpaid			
Individual deposits subject to check			
Savings deposits		302,737 83	
Demand certificates of deposit			
Time certificates of deposit			
Certified checks			
Cashiers' checks			
State, county and municipal deposits		25,000 00	
United States and postal savings deposits			
Letters of credit and travelers' checks sold for cash and now out- standing			
Acceptances executed by or for account of or under guarantee of this bank, except those held by this bank			
Liability account acceptances executed to furnish dollar exchange			
Other liabilities			
Total		\$485,833 85	
Interest earned, not collected, not included in resources or liabilities		\$9,950 50	

VENICE SAVINGS BANK. VENICE.

Incorporated June 21, 1913.

342

Officers—W. D. Newcomb, Jr., President; C. W. Erdlen, Secretary and Cashier.
 Directors—P. H. Young, W. D. Newcomb, Jr., R. A. Dallugge, C. W. Erdlen, A. E. Drake.

STATEMENT OF JUNE 30, 1923.

	Commercial	Savings	Combined
RESOURCES.			
Loans and discounts, including rediscounts.....		\$285,619 54	
Bankers' acceptances, including rediscounts.....			
Notes, drafts or bills of exchange, including rediscounts.....			
Overdrafts.....			
Customers' liability account acceptances.....			
Liability of foreign banks and bankers' account of acceptances.....			
United States securities owned.....		10,700 00	
All other bonds, warrants and securities, including premium thereon, less all offsetting bond adjustment accounts.....		135,365 93	
Bank premises, furniture and fixtures and safe deposit vaults.....		3,000 00	
Other real estate owned.....		5,516 90	
Due from Federal Reserve Bank.....			
Due from other banks.....		34,051 25	
Actual cash on hand.....		10,756 90	
Exchanges for clearing house.....			
Checks and other cash items.....			
Items with Federal Reserve Bank in process of collection.....			
Other resources.....			
Total.....		\$485,010 52	
LIABILITIES.			
Capital paid in.....		\$25,000 00	
Surplus.....		12,500 00	
All undivided profits, less expenses, interest and taxes paid.....		8,066 04	
Bills payable with Federal Reserve Bank, other than rediscounts.....			
Bills payable other than with Federal Reserve Bank, including all obligations representing money borrowed, other than rediscounts.....			
Liabilities for rediscount with Federal Reserve Bank.....			
Liabilities for rediscounts other than with Federal Reserve Bank.....			
Deposits due to banks.....			
Dividends unpaid.....			
Individual deposits subject to check.....			
Savings deposits.....		395,144 48	
Demand certificates of deposit.....			
Time certificates of deposit.....		2,900 00	
Certified checks.....			
Cashiers' checks.....			
State, county and municipal deposits.....		41,400 00	
United States and postal savings deposits.....			
Letters of credit and travelers' checks sold for cash and now out- standing.....			
Acceptances executed by or for account of or under guarantee of this bank, except those held by this bank.....			
Liability account acceptances executed to furnish dollar exchange.....			
Other liabilities.....			
Total.....		\$485,010 52	
Interest earned, not collected, not included in resources or liabilities.....		\$2,049 00	

BANK OF A. LEVY (Incorporated). OXNARD.

Incorporated July 20, 1905.

343

Officers—L. P. Levy, President; James Leonard, Vice President; Alpha Adams, Vice President and Cashier; A. Guedemann, Secretary and Assistant Cashier; T. R. Carroll, Robt. S. Durr, Assistant Cashier.

Directors—Alpha Adams, Casper Borchard, A. Camarillo, C. J. Daily, James Leonard, Henry Levy, J. P. Levy, Louis Maulhardt, Justin Pettit.

STATEMENT OF JUNE 30, 1923.

	Commercial	Savings	Combined
RESOURCES.			
Loans and discounts, including rediscounts.....	\$1,096,385 04	\$893,635 00	\$1,990,020 04
Bankers' acceptances, including rediscounts.....			
Notes, drafts or bills of exchange, including rediscounts.....			
Overdrafts.....	4,966 85		4,966 85
Customers' liability account acceptances.....			
Liability of foreign banks and bankers' account of acceptances.....			
United States securities owned.....	314,427 52		314,427 52
All other bonds, warrants and securities, including premium thereon, less all offsetting bond adjustment accounts.....	76,091 79	20,000 00	96,091 79
Bank premises, furniture and fixtures and safe deposit vaults.....	10,895 75		10,895 75
Other real estate owned.....	1 00		1 00
Due from Federal Reserve Bank.....			
Due from other banks.....	122,969 09	25,383 72	148,352 81
Actual cash on hand.....	62,613 55	19,917 11	82,530 66
Exchanges for clearing house.....			
Checks and other cash items.....	3,252 15		3,252 15
Items with Federal Reserve Bank in process of collection.....			
Other resources.....	6,065 10		6,065 10
Totals.....	\$1,697,667 84	\$958,935 83	\$2,656,603 67
LIABILITIES.			
Capital paid in.....	\$150,000 00	\$50,000 00	\$200,000 00
Surplus.....	250,000 00	50,000 00	300,000 00
All undivided profits, less expenses, interest and taxes paid.....	99,945 42	119,721 63	219,667 05
Bills payable with Federal Reserve Bank, other than rediscounts.....			
Bills payable other than with Federal Reserve Bank, including all obligations representing money borrowed, other than rediscounts.....	125,000 00		125,000 00
Liabilities for rediscount with Federal Reserve Bank.....			
Liabilities for rediscounts other than with Federal Reserve Bank.....			
Deposits due to banks.....			
Dividends unpaid.....			
Individual deposits subject to check.....	528,329 59		528,329 59
Savings deposits.....		739,214 20	739,214 20
Demand certificates of deposit.....	100 00		100 00
Time certificates of deposit.....	254,152 45		254,152 45
Certified checks.....	187 25		187 25
Cashiers' checks.....	18,699 58		18,699 58
State, county and municipal deposits.....	271,253 55		271,253 55
United States and postal savings deposits.....			
Letters of credit and travelers' checks sold for cash and now out- standing.....			
Acceptances executed by or for account of or under guarantee of this bank, except those held by this bank.....			
Liability account acceptances executed to furnish dollar exchange.....			
Other liabilities.....			
Totals.....	\$1,697,667 84	\$958,935 83	\$2,656,603 67
Interest earned, not collected, not included in resources or liabilities.....			

REDONDO SAVINGS BANK. REDONDO BEACH.

Incorporated July 22, 1905.

344

Officers—J. E. Walker, President; J. P. Luxford, Vice President; C. V. Walker, Secretary and Cashier.
 Directors—J. E. Walker, J. P. Luxford, Irving H. Hellman, F. L. Perry, C. V. Walker.

STATEMENT OF JUNE 30, 1923.

	Commercial	Savings	Combined
RESOURCES.			
Loans and discounts, including rediscounts.....	\$40,527 24	\$355,265 60	\$395,792 84
Bankers' acceptances, including rediscounts.....			
Notes, drafts or bills of exchange, including rediscounts.....			
Overdrafts.....			
Customers' liability account acceptances.....			
Liability of foreign banks and bankers' account of acceptances.....			
United States securities owned.....	11,000 00	60,100 00	71,100 00
All other bonds, warrants and securities, including premium thereon, less all offsetting bond adjustment accounts.....	10,000 00	27,882 83	37,882 83
Bank premises, furniture and fixtures and safe deposit vaults.....	74,909 34	55,000 00	129,909 34
Other real estate owned.....			
Due from Federal Reserve Bank.....			
Due from other banks.....	15,404 27	36,670 28	52,074 55
Actual cash on hand.....	5,428 63	13,224 34	18,652 97
Exchanges for clearing house.....			
Checks and other cash items.....			
Items with Federal Reserve Bank in process of collection.....			
Other resources.....			
Totals.....	\$157,269 48	\$548,143 05	\$705,412 53
LIABILITIES.			
Capital paid in.....	\$60,000 00	\$40,000 00	\$100,000 00
Surplus.....	16,250 00	15,000 00	31,250 00
All undivided profits, less expenses, interest and taxes paid.....	2,416 39	1,955 52	4,371 91
Bills payable with Federal Reserve Bank, other than rediscounts.....			
Bills payable other than with Federal Reserve Bank, including all obligations representing money borrowed, other than rediscounts.....			
Liabilities for rediscount with Federal Reserve Bank.....			
Liabilities for rediscounts other than with Federal Reserve Bank.....			
Deposits due to banks.....			
Dividends unpaid.....	3,000 00		3,000 00
Individual deposits subject to check.....	48,785 11		48,785 11
Savings deposits.....		466,383 14	466,383 14
Demand certificates of deposit.....			
Time certificates of deposit.....		10,400 00	10,400 00
Certified checks.....			
Cashiers' checks.....	7,573 48		7,573 48
State, county and municipal deposits.....	19,000 00	14,303 39	33,303 39
United States and postal savings deposits.....			
Letters of credit and travelers' checks sold for cash and now out- standing.....			
Acceptances executed by or for account of or under guarantee of this bank, except those held by this bank.....			
Liability account acceptances executed to furnish dollar exchange.....			
Other liabilities.....	244 50	101 00	345 50
Totals.....	\$157,269 48	\$548,143 05	\$705,412 53
Interest earned, not collected, not included in resources or liabilities.....	\$376 26	\$4,254 44	\$4,630 70

BANK OF LOS BANOS. LOS BANOS.

Incorporated August 3, 1905.

346

Officers—J. Leroy Nickel, President; J. F. Clyne, Vice President; F. F. Palmerlee, Cashier.
Directors—J. Leroy Nickel, J. Leroy Nickel, Jr., J. F. Clyne, J. E. Place, Martin Erreca, Antonio Duarte,
F. F. Palmerlee.

STATEMENT OF JUNE 30, 1923.

	Commercial	Savings	Combined
RESOURCES.			
Loans and discounts, including rediscounts.....	\$508,894 60	\$483,081 04	\$991,975 64
Bankers' acceptances, including rediscounts.....			
Notes, drafts or bills of exchange, including rediscounts.....			
Overdrafts.....	1,016 80		1,016 80
Customers' liability account acceptances.....			
Liability of foreign banks and bankers' account of acceptances.....			
United States securities owned.....			
All other bonds, warrants and securities, including premium thereon, less all offsetting bond adjustment accounts.....	61,783 94	48,010 22	109,794 16
Bank premises, furniture and fixtures and safe deposit vaults.....	14,026 37	63,274 44	77,300 81
Other real estate owned.....			
Due from Federal Reserve Bank.....			
Due from other banks.....	54,756 96	38,316 86	93,073 82
Actual cash on hand.....	26,064 17	14,000 00	40,064 17
Exchanges for clearing house.....	5,170 87		5,170 87
Checks and other cash items.....			
Items with Federal Reserve Bank in process of collection.....			
Other resources.....	2,617 75		2,617 75
Totals.....	\$674,331 46	\$646,682 56	\$1,321,014 02
LIABILITIES.			
Capital paid in.....	\$70,000 00	\$30,000 00	\$100,000 00
Surplus.....	30,000 00	33,500 00	63,500 00
All undivided profits, less expenses, interest and taxes paid.....	7,400 48	2,615 40	10,114 88
Bills payable with Federal Reserve Bank, other than rediscounts.....			
Bills payable other than with Federal Reserve Bank, including all obligations representing money borrowed, other than rediscounts.....	74,000 00		74,000 00
Liabilities for rediscount with Federal Reserve Bank.....			
Liabilities for rediscounts other than with Federal Reserve Bank.....			
Deposits due to banks.....			
Dividends unpaid.....	110 00		110 00
Individual deposits subject to check.....	422,511 73		422,511 73
Savings deposits.....		580,567 16	580,567 16
Demand certificates of deposit.....	394 58		394 58
Time certificates of deposit.....	6,760 00		6,760 00
Certified checks.....	600 00		600 00
Cashiers' checks.....	3,348 64		3,348 64
State, county and municipal deposits.....	55,078 84		55,078 84
United States and postal savings deposits.....			
Letters of credit and travelers' checks sold for cash and now out- standing.....			
Acceptances executed by or for account of or under guarantee of this bank, except those held by this bank.....			
Liability account acceptances executed to furnish dollar exchange.....			
Other liabilities.....	4,028 19		4,028 19
Totals.....	\$674,331 46	\$646,682 56	\$1,321,014 02
Interest earned, not collected, not included in resources or liabilities.....	\$3,437 54	\$4,433 93	\$7,871 47

NOTE.—The above statement includes the business of branch offices at Dos Palos and Firebaugh.

BUTTE COUNTY SAVINGS BANK. CHICO.

Incorporated August 14, 1905.

347

Officers—Guy R. Kennedy, President; Jas. H. Jones, Stanley L. Sproul, Vice Presidents; T. J. Bohling, Cashier and Secretary; G. P. Morse, Assistant Cashier.
 Directors—Guy R. Kennedy, Ed Harkness, Jas. H. Jones, E. T. Williamson, Stanley L. Sproul, Wm. J. O'Connor, H. C. Compton.

STATEMENT OF JUNE 30, 1923.

	Commercial	Savings	Combined
RESOURCES.			
Loans and discounts, including rediscounts.....		\$1,717,768 41	
Bankers' acceptances, including rediscounts.....			
Notes, drafts or bills of exchange, including rediscounts.....			
Overdrafts.....			
Customers' liability account acceptances.....			
Liability of foreign banks and bankers' account of acceptances.....			
United States securities owned.....		74,974 14	
All other bonds, warrants and securities, including premium thereon, less all offsetting bond adjustment accounts.....		410,695 04	
Bank premises, furniture and fixtures and safe deposit vaults.....		24,550 00	
Other real estate owned.....		19,885 79	
Due from Federal Reserve Bank.....			
Due from other banks.....		87,126 63	
Actual cash on hand.....		52,078 61	
Exchanges for clearing house.....			
Checks and other cash items.....		621 82	
Items with Federal Reserve Bank in process of collection.....			
Other resources.....		784 60	
Total.....		\$2,388,485 04	
LIABILITIES.			
Capital paid in.....		\$200,000 00	
Surplus.....		60,000 00	
All undivided profits, less expenses, interest and taxes paid.....		39,156 30	
Bills payable with Federal Reserve Bank, other than rediscounts.....			
Bills payable other than with Federal Reserve Bank, including all obligations representing money borrowed, other than rediscounts.....			
Liabilities for rediscount with Federal Reserve Bank.....			
Liabilities for rediscounts other than with Federal Reserve Bank.....			
Deposits due to banks.....			
Dividends unpaid.....			
Individual deposits subject to check.....			
Savings deposits.....		2,014,849 46	
Demand certificates of deposit.....			
Time certificates of deposit.....		144 97	
Certified checks.....			
Cashiers' checks.....			
State, county and municipal deposits.....		70,000 00	
United States and postal savings deposits.....			
Letters of credit and travelers' checks sold for cash and now out- standing.....			
Acceptances executed by or for account of or under guarantee of this bank, except those held by this bank.....			
Liability account acceptances executed to furnish dollar exchange.....			
Other liabilities.....		4,334 31	
Total.....		\$2,388,485 04	
Interest earned, not collected, not included in resources or liabilities.....		\$6,403 95	

FILLMORE STATE BANK. FILLMORE.

Incorporated October 13, 1908.

363

Officers—Geo. W. Tighe, President; C. C. Elkins, Vice President; Glenn W. Harmonson, Cashier, Secretary and Treasurer; C. C. Cochran, R. G. Reed, Assistant Cashiers; J. W. Brady, Assistant Cashier and Manager Piru Branch.

Directors—Geo. W. Tighe, E. A. Case, C. C. Elkins, J. P. Trotter, John Lagomarsino, J. F. Shiels, E. A. Pyle.

STATEMENT OF JUNE 30, 1923.

	Commercial	Savings	Combined
RESOURCES.			
Loans and discounts, including rediscounts.....	\$520,412 97	\$229,926 50	\$750,339 47
Bankers' acceptances, including rediscounts.....			
Notes, drafts or bills of exchange, including rediscounts.....			
Overdrafts.....	1,638 59		1,638 59
Customers' liability account acceptances.....			
Liability of foreign banks and bankers' account of acceptances.....			
United States securities owned.....		5,000 00	5,000 00
All other bonds, warrants and securities, including premium thereon, less all offsetting bond adjustment accounts.....			83,800 00
Bank premises, furniture and fixtures and safe deposit vaults.....	44,800 00		44,800 00
Other real estate owned.....			
Due from Federal Reserve Bank.....	18,303 81	5,000 00	23,303 81
Due from other banks.....	34,519 98	3 98	34,523 96
Actual cash on hand.....	12,769 14	473 98	13,243 12
Exchanges for clearing house.....			
Checks and other cash items.....	3,668 23		3,668 23
Items with Federal Reserve Bank in process of collection.....			
Other resources.....	2,629 61		2,629 61
Totals.....	\$722,542 33	\$240,404 46	\$962,946 79
LIABILITIES.			
Capital paid in.....	\$75,000 00	\$25,000 00	\$100,000 00
Surplus.....	21,000 00	10,000 00	31,000 00
All undivided profits, less expenses, interest and taxes paid.....	9,639 84		9,639 84
Bills payable with Federal Reserve Bank, other than rediscounts.....			
Bills payable other than with Federal Reserve Bank, including all obligations representing money borrowed, other than rediscounts.....	85,000 00		85,000 00
Liabilities for rediscount with Federal Reserve Bank.....			
Liabilities for rediscounts other than with Federal Reserve Bank.....			
Deposits due to banks.....			
Dividends unpaid.....			
Individual deposits subject to check.....	433,916 38		433,916 38
Savings deposits.....		205,404 46	205,404 46
Demand certificates of deposit.....	71 50		71 50
Time certificates of deposit.....	15,800 00		15,800 00
Certified checks.....	220 05		220 05
Cashiers' checks.....	12,032 62		12,032 62
State, county and municipal deposits.....	69,861 94		69,861 94
United States and postal savings deposits.....			
Letters of credit and travelers' checks sold for cash and now out- standing.....			
Acceptances executed by or for account of or under guarantee of this bank, except those held by this bank.....			
Liability account acceptances executed to furnish dollar exchange.....			
Other liabilities.....			
Totals.....	\$722,542 33	\$240,404 46	\$962,946 79
Interest earned, not collected, not included in resources or liabilities.....	\$7,202 42	\$6,465 00	\$13,667 42

NOTE.—The above statement includes the business of a branch office at Piru.

BANK OF MORGAN HILL. MORGAN HILL.

Incorporated October 9, 1905.

355

Officers—C. F. Dreury, President; W. H. Ward, Vice President; C. R. Nelson, Cashier, Secretary and Treasurer.

Directors—C. F. Dreury, W. H. Ward, R. S. Robinson, D. P. Weichert, C. R. Nelson.

STATEMENT OF JUNE 30, 1923.

	Commercial	Savings	Combined
RESOURCES.			
Loans and discounts, including rediscounts	\$304,401 68		
Bankers' acceptances, including rediscounts			
Notes, drafts or bills of exchange, including rediscounts			
Overdrafts			
Customers' liability account acceptances			
Liability of foreign banks and bankers' account of acceptances			
United States securities owned			
All other bonds, warrants and securities, including premium thereon, less all offsetting bond adjustment accounts	70,067 53		
Bank premises, furniture and fixtures and safe deposit vaults	7,542 25		
Other real estate owned			
Due from Federal Reserve Bank	10,032 41		
Due from other banks	19,985 19		
Actual cash on hand	17,887 61		
Exchanges for clearing house			
Checks and other cash items	116 06		
Items with Federal Reserve Bank in process of collection			
Other resources	759 98		
Total	\$430,792 71		
LIABILITIES.			
Capital paid in	\$50,000 00		
Surplus	16,000 00		
All undivided profits, less expenses, interest and taxes paid	8,065 99		
Bills payable with Federal Reserve Bank, other than rediscounts			
Bills payable other than with Federal Reserve Bank, including all obligations representing money borrowed, other than rediscounts			
Liabilities for rediscount with Federal Reserve Bank			
Liabilities for rediscounts other than with Federal Reserve Bank			
Deposits due to banks			
Dividends unpaid			
Individual deposits subject to check	205,124 60		
Savings deposits			
Demand certificates of deposit			
Time certificates of deposit	150,852 86		
Certified checks	161 00		
Cashiers' checks	588 26		
State, county and municipal deposits			
United States and postal savings deposits			
Letters of credit and travelers' checks sold for cash and now out- standing			
Acceptances executed by or for account of or under guarantee of this bank, except those held by this bank			
Liability account acceptances executed to furnish dollar exchange			
Other liabilities			
Total	\$430,792 71		
Interest earned, not collected, not included in resources or liabilities.	\$4,000 00		

BANK OF PINOLE. PINOLE.

Incorporated October 28, 1905.

356

Officers—E. M. Downer, President; J. P. Connors, Vice President; S. S. MacKinlay, Second Vice President; L. E. Hart, Cashier, Secretary, Treasurer and Manager; T. W. Hutchison, W. E. Lewis, Gertrude Barnard, Assistant Cashiers;
 Directors—E. M. Downer, J. P. Connors, S. S. MacKinlay, E. D. Armstrong, L. G. Metcalf, J. H. Adams, M. L. Fernandez, J. P. Torney, W. A. Davis, J. H. Martin, L. E. Hart.

STATEMENT OF JUNE 30, 1923.

	Commercial	Savings	Combined
RESOURCES.			
Loans and discounts, including rediscounts.....	\$292,582 18	\$510,054 54	\$802,636 72
Bankers' acceptances, including rediscounts.....			
Notes, drafts or bills of exchange, including rediscounts.....			
Overdrafts.....	4,078 64		4,078 64
Customers' liability account acceptances.....			
Liability of foreign banks and bankers' account of acceptances.....			
United States securities owned.....	14,555 19	171,627 47	186,182 66
All other bonds, warrants and securities, including premium thereon, less all offsetting bond adjustment accounts.....	70,916 34	514,673 46	585,589 80
Bank premises, furniture and fixtures and safe deposit vaults.....		53,189 84	53,189 84
Other real estate owned.....	516 75	4,410 72	4,927 47
Due from Federal Reserve Bank.....			
Due from other banks.....	74,121 99	234,357 88	308,479 87
Actual cash on hand.....	44,291 04	68,295 70	112,586 74
Exchanges for clearing house.....			
Checks and other cash items.....	1,587 47		1,587 47
Items with Federal Reserve Bank in process of collection.....			
Other resources.....	2,428 62		2,428 62
Totals.....	\$505,078 22	\$1,556,609 61	\$2,061,687 83
LIABILITIES.			
Capital paid in.....	\$50,000 00	\$75,000 00	\$125,000 00
Surplus.....	10,000 00	57,000 00	67,000 00
All undivided profits, less expenses, interest and taxes paid.....	2,355 95	11,471 66	13,827 61
Bills payable with Federal Reserve Bank, other than rediscounts.....			
Bills payable other than with Federal Reserve Bank, including all obligations representing money borrowed, other than rediscounts.....			
Liabilities for rediscount with Federal Reserve Bank.....			
Liabilities for rediscounts other than with Federal Reserve Bank.....			
Deposits due to banks.....			
Dividends unpaid.....	5,000 00		5,000 00
Individual deposits subject to check.....	403,332 15		403,332 15
Savings deposits.....		1,340,637 95	1,340,637 95
Demand certificates of deposit.....			
Time certificates of deposit.....			
Certified checks.....	183 40		183 40
Cashiers' checks.....	707 97		707 97
State, county and municipal deposits.....	33 403 69	72,500 00	105,903 69
United States and postal savings deposits.....	95 06		95 06
Letters of credit and travelers' checks sold for cash and now out- standing.....			
Acceptances executed by or for account of or under guarantee of this bank, except those held by this bank.....			
Liability account acceptances executed to furnish dollar exchange.....			
Other liabilities.....			
Totals.....	\$505,078 22	\$1,556,609 61	\$2,061,687 83
Interest earned, not collected, not included in resources or liabilities.....			

NOTE.—The above statement includes the business of branch offices at Crockett and Rodeo.

BANK OF GUERNEVILLE. GUERNEVILLE.

Incorporated October 31, 1905.

358

Officers—R. A. Belden, President; P. S. Hollingsworth, Vice President; C. B. McBride, Cashier, Secretary and Treasurer.

Directors—R. A. Belden, P. S. Hollingsworth, T. C. Mellersh, A. E. Sbarboro, J. T. Coon, Jos. P. DeCarly, O. N. Charles.

STATEMENT OF JUNE 30, 1923.

	Commercial	Savings	Combined
RESOURCES.			
Loans and discounts, including rediscounts.....	\$208,721 38	\$110,136 50	\$318,857 88
Bankers' acceptances, including rediscounts.....	3,750 00		3,750 00
Notes, drafts or bills of exchange, including rediscounts.....			
Overdrafts.....	123 17		123 17
Customers' liability account acceptances.....			
Liability of foreign banks and bankers' account of acceptances.....			
United States securities owned.....			
All other bonds, warrants and securities, including premium thereon, less all offsetting bond adjustment accounts.....	63 234 72	24,865 70	88,100 42
Bank premises, furniture and fixtures and safe deposit vaults.....		27,844 69	27,844 69
Other real estate owned.....			
Due from Federal Reserve Bank.....			
Due from other banks.....	10,070 18		10,070 18
Actual cash on hand.....	13,074 60	3,691 65	16,766 25
Exchanges for clearing house.....	415 11		415 11
Checks and other cash items.....			
Items with Federal Reserve Bank in process of collection.....			
Other resources.....	1,745 36		1,745 36
Totals.....	\$301,134 52	\$166,538 54	\$467,673 06
LIABILITIES.			
Capital paid in.....	\$32,500 00	\$17,500 00	\$50,000 00
Surplus.....	7,500 00		7,500 00
All undivided profits, less expenses, interest and taxes paid.....	4,408 85		4,408 85
Bills payable with Federal Reserve Bank, other than rediscounts.....			
Bills payable other than with Federal Reserve Bank, including all obligations representing money borrowed, other than rediscounts.....			
Liabilities for rediscount with Federal Reserve Bank.....			
Liabilities for rediscounts other than with Federal Reserve Bank.....	20,000 00		20,000 00
Deposits due to banks.....	1,175 68		1,175 68
Dividends unpaid.....	1,500 00		1,500 00
Individual deposits subject to check.....	142,276 20		142,276 20
Savings deposits.....		136,538 54	136,538 54
Demand certificates of deposit.....	882 83		882 83
Time certificates of deposit.....	44,376 27		44,376 27
Certified checks.....	50 00		50 00
Cashiers' checks.....	1,431 69		1,431 69
State, county and municipal deposits.....	45,000 00	12,500 00	57,500 00
United States and postal savings deposits.....			
Letters of credit and travelers' checks sold for cash and now out- standing.....			
Acceptances executed by or for account of or under guarantee of this bank, except those held by this bank.....			
Liability account acceptances executed to furnish dollar exchange.....			
Other liabilities.....	33 00		33 00
Totals.....	\$301,134 52	\$166,538 54	\$467,673 06
Interest earned, not collected, not included in resources or liabilities.....	\$4,500 00	\$3,000 00	\$7,500 00

THE MECHANICS BANK OF RICHMOND. RICHMOND.

Incorporated August 3, 1907.

360

Officers—E. M. Downer, President; J. F. Carlston, E. M. Tilden, Vice Presidents; W. L. Ballenger, Cashier.
 Directors—E. M. Downer, H. A. Johnston, E. M. Tilden, R. W. Hanna, J. F. Carlston, W. D. Mason, J. F. Brooks.

STATEMENT OF JUNE 30, 1923.

	Commercial	Savings	Combined
RESOURCES.			
Loans and discounts, including rediscounts.....	\$811,072 87	\$822,756 34	\$1,633,829 21
Bankers' acceptances, including rediscounts.....			
Notes, drafts or bills of exchange, including rediscounts.....			
Overdrafts.....	3,640 89		3,640 89
Customers' liability account acceptances.....			
Liability of foreign banks and bankers' account of acceptances.....			
United States securities owned.....	70,913 52	88,132 70	159,046 22
All other bonds, warrants and securities, including premium thereon, less all offsetting bond adjustment accounts.....	125,723 25	447,264 77	572,988 02
Bank premises, furniture and fixtures and safe deposit vaults.....	32,056 80	94,200 63	126,257 43
Other real estate owned.....		11,204 38	11,204 38
Due from Federal Reserve Bank.....			
Due from other banks.....	56,150 40	71,752 92	127,903 32
Actual cash on hand.....	52,394 22	47,774 31	100,168 53
Exchanges for clearing house.....	10,926 21		10,926 21
Checks and other cash items.....	2,206 97		2,206 97
Items with Federal Reserve Bank in process of collection.....			
Other resources.....	400 00		400 00
Totals.....	\$1,165,485 13	\$1,583,086 05	\$2,748,571 18
LIABILITIES.			
Capital paid in.....	\$100,000 00	\$100,000 00	\$200,000 00
Surplus.....	75,000 00	50,000 00	125,000 00
All undivided profits, less expenses, interest and taxes paid.....	32,901 81	7,191 88	40,093 69
Bills payable with Federal Reserve Bank, other than rediscounts.....			
Bills payable other than with Federal Reserve Bank, including all obligations representing money borrowed, other than rediscounts.....			
Liabilities for rediscount with Federal Reserve Bank.....			
Liabilities for rediscounts other than with Federal Reserve Bank.....			
Deposits due to banks.....	19,962 36		19,962 36
Dividends unpaid.....	6,240 00		6,240 00
Individual deposits subject to check.....	752,444 99		752,444 99
Savings deposits.....		1,350,725 17	1,350,725 17
Demand certificates of deposit.....	9,853 50		9,853 50
Certified checks.....		40,169 09	40,169 09
Time certificates of deposit.....	5,967 23		5,967 23
Cashiers' checks.....	28,250 78		28,250 78
State, county and municipal deposits.....	134,649 92	35,000 00	169,649 92
United States and postal savings deposits.....			
Letters of credit and travelers' checks sold for cash and now out- standing.....			
Acceptances executed by or for account of or under guarantee of this bank, except those held by this bank.....			
Liability account acceptances executed to furnish dollar exchange.....			
Other liabilities.....	214 54		214 54
Totals.....	\$1,165,485 13	\$1,583,086 05	\$2,748,571 18
Interest earned, not collected, not included in resources or liabilities.....			

SANTA PAULA SAVINGS BANK. SANTA PAULA.

Incorporated November 28, 1905.

363

Officers—C. C. Teague, President; A. L. Shively, Vice President; A. F. Walden, Cashier; Douglas Shively, Assistant Cashier.
 Directors—Dr. D. W. Mott, C. C. Teague, M. H. Butcher, A. L. Shively, A. C. Hardison, N. W. Blanchard, Jr., I. P. Browne.

STATEMENT OF JUNE 30, 1923.

	Commercial	Savings	Combined
RESOURCES.			
Loans and discounts, including rediscounts.....		\$365,817 22	
Bankers' acceptances, including rediscounts.....			
Notes, drafts or bills of exchange, including rediscounts.....			
Overdrafts.....			
Customers' liability account acceptances.....			
Liability of foreign banks and bankers' account of acceptances.....			
United States securities owned.....			
All other bonds, warrants and securities, including premium thereon, less all offsetting bond adjustment accounts.....		66,333 86	
Bank premises, furniture and fixtures and safe deposit vaults.....		261 00	
Other real estate owned.....			
Due from Federal Reserve Bank.....			
Due from other banks.....		1,756 11	
Actual cash on hand.....		15,055 14	
Exchanges for clearing house.....			
Checks and other cash items.....			
Items with Federal Reserve Bank in process of collection.....			
Other resources.....			
Total.....		\$449,223 33	
LIABILITIES.			
Capital paid in.....		\$50,000 00	
Surplus.....		12,500 00	
All undivided profits, less expenses, interest and taxes paid.....		4,276 53	
Bills payable with Federal Reserve Bank, other than rediscounts.....			
Bills payable other than with Federal Reserve Bank, including all obligations representing money borrowed, other than rediscounts.....			
Liabilities for rediscount with Federal Reserve Bank.....			
Liabilities for rediscounts other than with Federal Reserve Bank.....			
Deposits due to banks.....			
Dividends unpaid.....			
Individual deposits subject to check.....			
Savings deposits.....		332,446 80	
Demand certificates of deposit.....			
Time certificates of deposit.....			
Certified checks.....			
Cashiers' checks.....			
State, county and municipal deposits.....		50,000 00	
United States and postal savings deposits.....			
Letters of credit and travelers' checks sold for cash and now out- standing.....			
Acceptances executed by or for account of or under guarantee of this bank, except those held by this bank.....			
Liability account acceptances executed to furnish dollar exchange.....			
Other liabilities.....			
Total.....		\$449,223 33	
Interest earned, not collected, not included in resources or liabilities.....		\$6,917 04	

BANK OF SAN PEDRO. SAN PEDRO.

Incorporated March 26, 1888.

364

Officers—Henry E. Sherer, President; Geo. P. Adams, Vice President; Robert C. Baly, Vice President and Cashier; Gladys E. Lever, M. L. Mayer, D. MacLean, R. L. Morten, S. Rocco, Assistant Cashiers.

Directors—Henry E. Sherer, Geo. P. Adams, John Gray, Robt. C. Baly, C. N. Krog, E. D. Seward, J. A. Privett.

STATEMENT OF JUNE 30, 1923.

	Commercial	Savings	Combined
RESOURCES.			
Loans and discounts, including rediscounts.....	\$634,319 11	\$1,802,471 90	\$2,436,794 01
Bankers' acceptances, including rediscounts.....			
Notes, drafts or bills of exchange, including rediscounts.....			
Overdrafts.....			
Customers' liability account acceptances.....	2,600 00		2,600 00
Liability of foreign banks and bankers' account of acceptances.....			
United States securities owned.....			
All other bonds, warrants and securities, including premium thereon, less all offsetting bond adjustment accounts.....	412,220 00	83,142 26	495,362 26
Bank premises, furniture and fixtures and safe deposit vaults.....	115,488 54		115,488 54
Other real estate owned.....			
Due from Federal Reserve Bank.....			
Due from other banks.....	156,111 06	90,475 12	246,586 18
Actual cash on hand.....	121,413 96	45,996 34	167,410 30
Exchanges for clearing house.....	15,084 02		15,084 02
Checks and other cash items.....	4,480 65		4,480 65
Items with Federal Reserve Bank in process of collection.....			
Other resources.....			
Totals.....	\$1,461,717 34	\$2,022,088 62	\$3,483,805 96
LIABILITIES.			
Capital paid in.....	\$85,000 00	\$165,000 00	\$250,000 00
Surplus.....	55,000 00	35,000 00	90,000 00
All undivided profits, less expenses, interest and taxes paid.....	21,375 04	13,417 66	34,792 70
Bills payable with Federal Reserve Bank, other than rediscounts.....			
Bills payable other than with Federal Reserve Bank, including all obligations representing money borrowed, other than rediscounts.....			
Liabilities for rediscount with Federal Reserve Bank.....			
Liabilities for rediscounts other than with Federal Reserve Bank.....			
Deposits due to banks.....			
Dividends unpaid.....			
Individual deposits subject to check.....	1,272,933 89		1,272,933 89
Savings deposits.....		1,738,187 62	1,738,187 62
Demand certificates of deposit.....			
Time certificates of deposit.....		70,483 34	70,483 34
Certified checks.....	513 07		513 07
Cashiers' checks.....	24,295 34		24,295 34
State, county and municipal deposits.....			
United States and postal savings deposits.....			
Letters of credit and travelers' checks sold for cash and now out- standing.....			
Acceptances executed by or for account of or under guarantee of this bank, except those held by this bank.....	2,600 00		2,600 00
Liability account acceptances executed to furnish dollar exchange.....			
Other liabilities.....			
Totals.....	\$1,461,717 34	\$2,022,088 62	\$3,483,805 96
Interest earned, not collected, not included in resources or liabilities.....	\$9,157 22	\$16,490 15	\$25,656 37

FARMERS AND MERCHANTS BANK. SANTA PAULA.

Incorporated December 20, 1905.

367

Officers—Roger G. Edwards, President; Richard Stephens, M. N. Shedenhelm, W. H. Duval, Vice Presidents; E. C. Corey, Cashier, Secretary and Treasurer; F. L. Gay, R. E. Kuhnea, R. E. Cowden, Assistant Cashiers.
Directors—Roger G. Edwards, Richard Stephens, M. N. Shedenhelm, W. H. Duval, H. C. Sharp, John B. McNab, David Felsenthal, David Darling, J. N. Thille, C. C. Teague, Geo. W. Burson.

STATEMENT OF JUNE 30, 1923.

	Commercial	Savings	Combined
RESOURCES.			
Loans and discounts, including rediscounts.....	\$1,030,495 85	\$659,501 51	\$1,689,997 36
Bankers' acceptances, including rediscounts.....			
Notes, drafts or bills of exchange, including rediscounts.....			
Overdrafts.....	2,509 18		2,509 18
Customers' liability account acceptances.....			
Liability of foreign banks and bankers' account of acceptances.....			
United States securities owned.....	158,017 00		158,017 00
All other bonds, warrants and securities, including premium thereon, less all offsetting bond adjustment accounts.....	138,959 36		138,959 36
Bank premises, furniture and fixtures and safe deposit vaults.....	58,449 42		58,449 42
Other real estate owned.....			
Due from Federal Reserve Bank.....			
Due from other banks.....	50,021 46	15,634 11	65,655 57
Actual cash on hand.....	46,964 32	18,632 46	65,596 78
Exchanges for clearing house.....	15,280 89		15,280 89
Checks and other cash items.....	602 41		602 41
Items with Federal Reserve Bank in process of collection.....			
Other resources.....	13,277 35		13,277 35
Totals.....	\$1,514,577 24	\$693,768 08	\$2,208,345 32
LIABILITIES.			
Capital paid in.....	\$230,000 00	\$20,000 00	\$250,000 00
Surplus.....	8,000 00	50,000 00	58,000 00
All undivided profits, less expenses, interest and taxes paid.....	7,298 41		7,298 41
Bills payable with Federal Reserve Bank, other than rediscounts.....			
Bills payable other than with Federal Reserve Bank, including all obligations representing money borrowed, other than rediscounts.....	235,000 00		235,000 00
Liabilities for rediscount with Federal Reserve Bank.....			
Liabilities for rediscounts other than with Federal Reserve Bank.....			
Deposits due to banks.....			
Dividends unpaid.....	276 50		276 50
Individual deposits subject to check.....	741,777 43		741,777 43
Savings deposits.....		623,768 08	623,768 08
Demand certificates of deposit.....			
Time certificates of deposit.....	40,293 60		40,293 60
Certified checks.....	144 00		144 00
Cashiers' checks.....	8,809 03		8,809 03
State, county and municipal deposits.....	242,978 27		242,978 27
United States and postal savings deposits.....			
Letters of credit and travelers' checks sold for cash and now out- standing.....			
Acceptances executed by or for account of or under guaratee of this bank, except those held by this bank.....			
Liability account acceptances executed to furnish dollar exchange.....			
Other liabilities.....			
Totals.....	\$1,514,577 24	\$693,768 08	\$2,208,345 32
Interest earned, not collected, not included in resources or liabilities.....	\$15,786 56		\$15,786 56

NOTE.—The above statement includes the business of branch offices at Fillmore and Saticoy.

HAYWARDS BANK OF SAVINGS. HAYWARD.

Incorporated January 2, 1906.

369

Officers—I. B. Parsons, President; E. O. Webb, F. C. Winton, Vice Presidents; W. W. Haley, Cashier and Secretary; H. H. Henningsen, Assistant Cashier and Secretary.
 Directors—I. B. Parsons, E. O. Webb, F. C. Winton, F. I. Lemos, J. H. Gansberger, W. H. Meek, A. E. Manter.

STATEMENT OF JUNE 30, 1923.

	Commercial	Savings	Combined
RESOURCES.			
Loans and discounts, including rediscounts.....		\$1,124,999 97	
Bankers' acceptances, including rediscounts.....			
Notes, drafts or bills of exchange, including rediscounts.....			
Overdrafts.....			
Customers' liability account acceptances.....			
Liability of foreign banks and bankers' account of acceptances.....			
United States securities owned.....			
All other bonds, warrants and securities, including premium thereon, less all offsetting bond adjustment accounts.....		316,624 53	
Bank premises, furniture and fixtures and safe deposit vaults.....		102,974 50	
Other real estate owned.....		6,678 20	
Due from Federal Reserve Bank.....			
Due from other banks.....		56,274 24	
Actual cash on hand.....		36,244 27	
Exchanges for clearing house.....			
Checks and other cash items.....			
Items with Federal Reserve Bank in process of collection.....			
Other resources.....			
Total.....		\$1,643,795 71	
LIABILITIES.			
Capital paid in.....		\$120,000 00	
Surplus.....		45,000 00	
All undivided profits, less expenses, interest and taxes paid.....		11,694 66	
Bills payable with Federal Reserve Bank, other than rediscounts.....			
Bills payable other than with Federal Reserve Bank, including all obligations representing money borrowed, other than rediscounts.....			
Liabilities for rediscount with Federal Reserve Bank.....			
Liabilities for rediscounts other than with Federal Reserve Bank.....			
Deposits due to banks.....			
Dividends unpaid.....		4,200 00	
Individual deposits subject to check.....			
Savings deposits.....		1,402,901 05	
Demand certificates of deposit.....			
Time certificates of deposit.....			
Certified checks.....			
Cashiers' checks.....			
State, county and municipal deposits.....		60,000 00	
United States and postal savings deposits.....			
Letters of credit and travelers' checks sold for cash and now out- standing.....			
Acceptances executed by or for account of or under guarantee of this bank, except those held by this bank.....			
Liability account acceptances executed to furnish dollar exchange.....			
Other liabilities.....			
Total.....		\$1,643,795 71	
Interest earned, not collected, not included in resources or liabilities.....		\$1,235 00	

STANISLAUS COUNTY SAVINGS BANK. OAKDALE.

Incorporated January 23, 1905.

371

Officers—W. L. Rodden, Chairman of the Board; W. Rodden, President; L. F. Bricchetto, Vice President;
D. E. Lee, Cashier.
Directors—W. L. Rodden, W. Rodden, D. E. Lee, L. F. Bricchetto, A. L. Leitch, J. B. Stearns, J. C.
Laughlin.

STATEMENT OF JUNE 30, 1923.

	Commercial	Savings	Combined
RESOURCES.			
Loans and discounts, including rediscounts.....		\$490,258 76	
Bankers' acceptances, including rediscounts.....			
Notes, drafts or bills of exchange, including rediscounts.....			
Overdrafts.....			
Customers' liability account acceptances.....			
Liability of foreign banks and bankers' account of acceptances.....			
United States securities owned.....		14,942 25	
All other bonds, warrants and securities, including premium thereon, less all offsetting bond adjustment accounts.....		95,992 32	
Bank premises, furniture and fixtures and safe deposit vaults.....			
Other real estate owned.....			
Due from Federal Reserve Bank.....			
Due from other banks.....		26,969 36	
Actual cash on hand.....		12,400 00	
Exchanges for clearing house.....			
Checks and other cash items.....			
Items with Federal Reserve Bank in process of collection.....			
Other resources.....			
Total.....		\$640,562 69	
LIABILITIES.			
Capital paid in.....		\$60,000 00	
Surplus.....		40,000 00	
All undivided profits, less expenses, interest and taxes paid.....		17,201 13	
Bills payable with Federal Reserve Bank, other than rediscounts.....			
Bills payable other than with Federal Reserve Bank, including all obligations representing money borrowed, other than rediscounts.....			
Liabilities for rediscount with Federal Reserve Bank.....			
Liabilities for rediscounts other than with Federal Reserve Bank.....			
Deposits due to banks.....			
Dividends unpaid.....			
Individual deposits subject to check.....			
Savings deposits.....		495,361 56	
Demand certificates of deposit.....			
Time certificates of deposit.....			
Certified checks.....			
Cashiers' checks.....			
State, county and municipal deposits.....		28,000 00	
United States and postal savings deposits.....			
Letters of credit and travelers' checks sold for cash and now out- standing.....			
Acceptances executed by or for account of or under guarantee of this bank, except those held by this bank.....			
Liability account acceptances executed to furnish dollar exchange.....			
Other liabilities.....			
Total.....		\$640,562 69	
Interest earned, not collected, not included in resources or liabilities.....		\$9,966 00	

SAN RAMON VALLEY BANK. WALNUT CREEK.

Incorporated June 28, 1907.

372

Officers—B. G. Ensign, President; F. A. Marshall, Cashier; M. A. Ridgway, C. L. O. Thomson, Assistant Cashiers; H. H. Daley, Assistant Cashier and Manager Danville Branch.
 Directors—B. G. Ensign, F. A. Marshall, Arthur Burton, C. R. Leech, W. S. Burpee, N. S. Boone.

STATEMENT OF JUNE 30, 1923.

	Commercial	Savings	Combined
RESOURCES.			
Loans and discounts, including rediscounts.....	\$347,355 48	\$337,797 70	\$685,153 18
Bankers' acceptances, including rediscounts.....			
Notes, drafts or bills of exchange, including rediscounts.....			
Overdrafts.....	4,598 19		4,598 19
Customers' liability account acceptances.....			
Liability of foreign banks and bankers' account of acceptances.....			
United States securities owned.....		38,061 93	38,061 93
All other bonds, warrants and securities, including premium thereon, less all offsetting bond adjustment accounts.....	47,245 25	47,137 38	94,382 63
Bank premises, furniture and fixtures and safe deposit vaults.....	36,633 30	16,700 00	53,333 30
Other real estate owned.....		5,934 91	5,934 91
Due from Federal Reserve Bank.....			
Due from other banks.....	19,650 77	9,486 71	29,137 48
Actual cash on hand.....	15,315 43	8,010 17	23,325 60
Exchanges for clearing house.....			
Checks and other cash items.....	996 53		996 53
Items with Federal Reserve Bank in process of collection.....			
Other resources.....	8,768 13		8,768 13
Totals.....	\$480,563 08	\$463,128 80	\$943,691 88
LIABILITIES.			
Capital paid in.....	\$45,000 00	\$30,000 00	\$75,000 00
Surplus.....	5,750 00	7,500 00	13,250 00
All undivided profits, less expenses, interest and taxes paid (deficit).....	-8,318 63		-8,318 63
Bills payable with Federal Reserve Bank, other than rediscounts.....			
Bills payable other than with Federal Reserve Bank, including all obligations representing money borrowed, other than rediscounts.....	47,075 00		47,075 00
Liabilities for rediscount with Federal Reserve Bank.....			
Liabilities for rediscounts other than with Federal Reserve Bank.....			
Deposits due to banks.....			
Dividends unpaid.....	36 00		36 00
Individual deposits subject to check.....	360,901 74		360,901 74
Savings deposits.....		358,128 80	358,128 80
Demand certificates of deposit.....	100 00		100 00
Time certificates of deposit.....	10,762 51		10,762 51
Certified checks.....			
Cashiers' checks.....	6,256 46		6,256 46
State, county and municipal deposits.....	13,000 00	67,500 00	80,500 00
United States and postal savings deposits.....			
Letters of credit and travelers' checks sold for cash and now out- standing.....			
Acceptances executed by or for account of or under guarantee of this bank, except those held by this bank.....			
Liability account acceptances executed to furnish dollar exchange.....			
Other liabilities.....			
Totals.....	\$480,563 08	\$463,128 80	\$943,691 88
Interest earned, not collected, not included in resources or liabilities.....	\$3,500 00		\$3,500 00

NOTE.—The above statement includes the business of a branch office at Danville.

CITIZENS SAVINGS BANK OF ALAMEDA. ALAMEDA.

Incorporated March 6, 1906.

373

Officers—Thos. G. Hutt, President; P. H. Gohn, Vice President and Cashier; Thos. P. McCoy, R. Nolthenius, L. M. Frier, C. R. Ohlson, Assistant Cashiers.
 Directors—S. E. Biddle, L. A. Konigshofer, L. R. Weinmann, Herbert D. Clark, C. E. Rowlands, P. H. Gohn, W. G. Tibbitts, Thos. G. Hutt, James Tyson.

STATEMENT OF JUNE 30, 1923.

	Commercial	Savings	Combined
RESOURCES.			
Loans and discounts, including rediscounts.....	\$26,735 22	\$1,679,378 58	\$1,706,113 80
Bankers' acceptances, including rediscounts.....			
Notes, drafts or bills of exchange, including rediscounts.....			
Overdrafts.....	13 64		13 64
Customers' liability account acceptances.....			
Liability of foreign banks and bankers' account of acceptances.....			
United States securities owned.....		236,354 66	236,354 66
All other bonds, warrants and securities, including premium thereon, less all offsetting bond adjustment accounts.....	24,413 18	418,929 97	443,343 15
Bank premises, furniture and fixtures and safe deposit vaults.....	350 00	100,460 72	100,810 72
Other real estate owned.....			
Due from Federal Reserve Bank.....			
Due from other banks.....	15,604 64	280,289 14	295,893 78
Actual cash on hand.....	7,728 73	65,734 47	73,463 20
Exchanges for clearing house.....	2,723 93		2,723 93
Checks and other cash items.....	327 08		327 08
Items with Federal Reserve Bank in process of collection.....			
Other resources.....	25 00		25 00
Totals.....	\$77,921 42	\$2,781,147 54	\$2,859,068 96
LIABILITIES.			
Capital paid in.....	\$10,000 00	\$140,000 00	\$150,000 00
Surplus.....		85,000 00	85,000 00
All undivided profits, less expenses, interest and taxes paid.....	1,607 10	17,345 36	18,952 46
Bills payable with Federal Reserve Bank, other than rediscounts.....			
Bills payable other than with Federal Reserve Bank, including all obligations representing money borrowed, other than rediscounts.....			
Liabilities for rediscount with Federal Reserve Bank.....			
Liabilities for rediscounts other than with Federal Reserve Bank.....			
Deposits due to banks.....			
Dividends unpaid.....		7,500 00	7,500 00
Individual deposits subject to check.....	66,263 16		66,263 16
Savings deposits.....		2,450,972 32	2,450,972 32
Demand certificates of deposit.....	28 16		28 16
Time certificates of deposit.....			
Certified checks.....	23 00		23 00
Cashiers' checks.....			
State, county and municipal deposits.....		47,500 00	47,500 00
United States and postal savings deposits.....			
Letters of credit and travelers' checks sold for cash and now out- standing.....			
Acceptances executed by or for account of or under guarantee of this bank, except those held by this bank.....			
Liability account acceptances executed to furnish dollar exchange.....			
Other liabilities.....		32,829 86	32,829 86
Totals.....	\$77,921 42	\$2,781,147 54	\$2,859,068 96
Interest earned, not collected, not included in resources or liabilities.....	\$86 55	\$4,248 98	\$4,335 53

NOTE.—The above statement includes the business of a branch office at Webster street, Alameda.

BANK OF NORWALK. NORWALK.

Incorporated March 12, 1906.

375

Officers—J. W. Inman, President; Frank Coulon, Vice President; D. W. Horst, Cashier; Arthur Kulzer, Assistant Cashier.
 Directors—J. Guy Smith, John Paddison, Frank Sproul, N. Glazier, R. W. Bingham, Arthur Kulzer, D. W. Horst, Frank Coulon, J. W. Inman.

STATEMENT OF JUNE 30, 1923.

	Commercial	Savings	Combined
RESOURCES.			
Loans and discounts, including rediscounts.....	\$276,397 72	\$125,669 55	\$402,067 27
Bankers' acceptances, including rediscounts.....			
Notes, drafts or bills of exchange, including rediscounts.....			
Overdrafts.....	4,151 80		4,151 80
Customers' liability account acceptances.....			
Liability of foreign banks and bankers' account of acceptances.....			
United States securities owned.....			
All other bonds, warrants and securities, including premium thereon, less all offsetting bond adjustment accounts.....	115,800 00	153,513 80	269,313 80
Bank premises, furniture and fixtures and safe deposit vaults.....	28,740 88		28,740 88
Other real estate owned.....			
Due from Federal Reserve Bank.....	67,842 20	16,500 00	84,342 20
Due from other banks.....	171,572 53	91,411 35	262,983 88
Actual cash on hand.....	13,382 65		13,382 65
Exchanges for clearing house.....			
Checks and other cash items.....	52 40		52 40
Items with Federal Reserve Bank in process of collection.....			
Other resources.....	2,700 00		2,700 00
Totals.....	\$680,640 18	\$387,094 70	\$1,067,734 88
LIABILITIES.			
Capital paid in.....	\$35,000 00	\$15,000 00	\$50,000 00
Surplus.....	20,000 00	20,000 00	40,000 00
All undivided profits, less expenses, interest and taxes paid.....	10,208 58		10,208 58
Bills payable with Federal Reserve Bank, other than rediscounts.....			
Bills payable other than with Federal Reserve Bank, including all obligations representing money borrowed, other than rediscounts.....			
Liabilities for rediscount with Federal Reserve Bank.....			
Liabilities for rediscounts other than with Federal Reserve Bank.....			
Deposits due to banks.....			
Dividends unpaid.....			
Individual deposits subject to check.....	593,538 43		593,538 43
Savings deposits.....		332,094 70	332,094 70
Demand certificates of deposit.....			
Time certificates of deposit.....			
Certified checks.....	1,893 17		1,893 17
Cashiers' checks.....			
State, county and municipal deposits.....	20,000 00	20,000 00	40,000 00
United States and postal savings deposits.....			
Letters of credit and travelers' checks sold for cash and now out- standing.....			
Acceptances executed by or for account of or under guarantee of this bank, except those held by this bank.....			
Liability account acceptances executed to furnish dollar exchange.....			
Other liabilities.....			
Totals.....	\$680,640 18	\$387,094 70	\$1,067,734 88
Interest earned, not collected, not included in resources or liabilities.....	\$3,000 00	\$2,000 00	\$5,000 00

HARBOR COMMERCIAL SAVINGS BANK (SAN PEDRO). LOS ANGELES.

Incorporated March 15, 1906.

376

Officers—W. L. Davenport, President; T. J. Evans, First Vice President; C. E. Van Landingham, Second Vice President; Philip M. Gaffey, Cashier; G. C. Bell, Assistant Cashier.
 Directors—G. C. Bell, Richard C. Goodspeed, W. L. Davenport, Edward Mahar, T. J. Evans, C. E. Van Landingham, Philip M. Gaffey.

STATEMENT OF JUNE 30, 1923.

	Commercial	Savings	Combined
RESOURCES.			
Loans and discounts, including rediscounts.....	\$37,173 15	\$473,284 57	\$510,462 72
Bankers' acceptances, including rediscounts.....			
Notes, drafts or bills of exchange, including rediscounts.....			
Overdrafts.....			
Customers' liability account acceptances.....			
Liability of foreign banks and bankers' account of acceptances.....			
United States securities owned.....			
All other bonds, warrants and securities, including premium thereon, less all offsetting bond adjustment accounts.....	28,050 50		28,050 50
Bank premises, furniture and fixtures and safe deposit vaults.....		33,615 00	33,615 00
Other real estate owned.....		153 00	153 00
Due from Federal Reserve Bank.....		14,078 43	14,078 43
Due from other banks.....	38,256 92	23,362 20	61,619 12
Actual cash on hand.....	6,943 02	10,064 92	17,007 94
Exchanges for clearing house.....	1,173 08		1,173 08
Checks and other cash items.....	459 75		459 75
Items with Federal Reserve Bank in process of collection.....			
Other resources.....			
Totals.....	\$112,061 42	\$554,558 12	\$666,619 54
LIABILITIES.			
Capital paid in.....	\$25,000 00	\$25,000 00	\$50,000 00
Surplus.....	5,000 00	35,000 00	40,000 00
All undivided profits, less expenses, interest and taxes paid.....	2,259 30	3,218 30	5,477 60
Bills payable with Federal Reserve Bank other than rediscounts.....			
Bills payable other than with Federal Reserve Bank, including all obligations representing money borrowed, other than rediscounts.....			
Liabilities for rediscount with Federal Reserve Bank.....			
Liabilities for rediscounts other than with Federal Reserve Bank.....			
Deposits due to banks.....			
Dividends unpaid.....		3,537 00	3,537 00
Individual deposits subject to check.....	36,468 28		36,468 28
Savings deposits.....		476,850 74	476,850 74
Demand certificates of deposit.....			
Time certificates of deposit.....		10,952 08	10,952 08
Certified checks.....			
Cashiers' checks.....	19,083 84		19,083 84
State, county and municipal deposits.....	24,250 00		24,250 00
United States and postal savings deposits.....			
Letters of credit and travelers' checks sold for cash and now out- standing.....			
Acceptances executed by or for account of or under guarantee of this bank, except those held by this bank.....			
Liability account acceptances executed to furnish dollar exchange.....			
Other liabilities.....			
Totals.....	\$112,061 42	\$554,558 12	\$666,619 54
Interest earned, not collected, not included in resources or liabilities.....			

ORANGE SAVINGS BANK. ORANGE.

Incorporated March 18, 1906.

377

Officers—N. T. Edwards, President; M. O. Ainsworth, Vice President; J. R. Porter, Cashier; F. M. Gulick, Assistant Cashier.
 Directors—D. C. Pixley, F. D. Collins, Fred Struck, N. T. Edwards, M. O. Ainsworth.

STATEMENT OF JUNE 30, 1923.

	Commercial	Savings	Combined
RESOURCES.			
Loans and discounts, including rediscounts.....		\$646,388 04	
Bankers' acceptances, including rediscounts.....			
Notes, drafts or bills of exchange, including rediscounts.....			
Overdrafts.....			
Customers' liability account acceptances.....			
Liability of foreign banks and bankers' account of acceptances.....			
United States securities owned.....		4,171 89	
All other bonds, warrants and securities, including premium thereon, less all offsetting bond adjustment accounts.....		19,718 09	
Bank premises, furniture and fixtures and safe deposit vaults.....			
Other real estate owned.....		2,636 55	
Due from Federal Reserve Bank.....			
Due from other banks.....		21,970 65	
Actual cash on hand.....		17,689 12	
Exchanges for clearing house.....			
Checks and other cash items.....			
Items with Federal Reserve Bank in process of collection.....			
Other resources.....			
Total.....		\$712,574 34	
LIABILITIES.			
Capital paid in.....		\$50,000 00	
Surplus.....		51,000 00	
All undivided profits, less expenses, interest and taxes paid.....		31,831 60	
Bills payable with Federal Reserve Bank, other than rediscounts.....			
Bills payable other than with Federal Reserve Bank, including all obligations representing money borrowed, other than rediscounts.....			
Liabilities for rediscount with Federal Reserve Bank.....			
Liabilities for rediscounts other than with Federal Reserve Bank.....			
Deposits due to banks.....			
Dividends unpaid.....		3,920 00	
Individual deposits subject to check.....			
Savings deposits.....		524,016 17	
Demand certificates of deposit.....			
Time certificates of deposit.....		51,896 57	
Certified checks.....			
Cashiers' checks.....			
State, county and municipal deposits.....			
United States and postal savings deposits.....			
Letters of credit and travelers' checks sold for cash and now out- standing.....			
Acceptances executed by or for account of or under guarantee of this bank, except those held by this bank.....			
Liability account acceptances executed to furnish dollar exchange.....			
Other liabilities.....			
Total.....		\$712,574 34	
Interest earned, not collected, not included in resources or liabilities.....		\$8,500 00	

STATE BANK OF POMONA. POMONA.

Incorporated March 30, 1906.

379

Officers—A. C. Abbott, President; J. A. Gallup, Vice President; E. R. Yundt, Cashier; L. S. Birdsall, H. W. Stiles, Assistant Cashiers.
 Directors—A. C. Abbott, J. A. Gallup, S. E. Yundt, E. R. Yundt, E. P. Jockimsen, Harry Westgate Dr. Ralph Smith.

STATEMENT OF JUNE 30, 1923.

	Commercial	Savings	Combined
RESOURCES.			
Loans and discounts, including rediscounts.....	\$505,515 33	\$391,150 26	\$896,665 59
Bankers' acceptances, including rediscounts.....			
Notes, drafts or bills of exchange, including rediscounts.....			
Overdrafts.....	365 87		365 87
Customers' liability account acceptances.....			
Liability of foreign banks and bankers' account of acceptances.....			
United States securities owned.....	57,488 01	12,906 34	70,394 35
All other bonds, warrants and securities, including premium thereon, less all offsetting bond adjustment accounts.....	39,390 83	58,135 50	97,526 33
Bank premises, furniture and fixtures and safe deposit vaults.....		38,800 00	38,800 00
Other real estate owned.....			
Due from Federal Reserve Bank.....			
Due from other banks.....	171,415 77	25,249 81	196,665 58
Actual cash on hand.....	33,727 14	12,998 65	46,725 79
Exchanges for clearing house.....	5,601 36		5,601 36
Checks and other cash items.....			
Items with Federal Reserve Bank in process of collection.....			
Other resources.....	101 63		101 63
Totals.....	\$813,605 94	\$539,240 56	\$1,352,846 50
LIABILITIES.			
Capital paid in.....	\$85,000 00	\$40,000 00	\$125,000 00
Surplus.....	25,000 00	25,000 00	50,000 00
All undivided profits, less expenses, interest and taxes paid.....	28,891 21		28,891 21
Bills payable with Federal Reserve Bank, other than rediscounts.....			
Bills payable other than with Federal Reserve Bank, including all obligations representing money borrowed, other than rediscounts.....			
Liabilities for rediscount with Federal Reserve Bank.....			
Liabilities for rediscounts other than with Federal Reserve Bank.....			
Deposits due to banks.....			
Dividends unpaid.....	5,025 00		5,025 00
Individual deposits subject to check.....	540,212 01		540,212 01
Savings deposits.....		439,240 56	439,240 56
Demand certificates of deposit.....			
Time certificates of deposit.....	81,782 66		81,782 66
Certified checks.....	5,163 00		5,163 00
Cashiers' checks.....	7,532 06		7,532 06
State, county and municipal deposits.....	35,000 00	35,000 00	70,000 00
United States and postal savings deposits.....			
Letters of credit and travelers' checks sold for cash and now out- standing.....			
Acceptances executed by or for account of or under guarantec of this bank, except those held by this bank.....			
Liability account acceptances executed to furnish dollar exchange.....			
Other liabilities.....			
Totals.....	\$813,605 94	\$539,240 56	\$1,352,846 50
Interest earned, not collected, not included in resources or liabilities.....	\$5,700 00	\$7,800 00	\$13,500 00

CITIZENS SAVINGS BANK OF UPLAND. UPLAND.

Incorporated March 28, 1910.

380

Officers—W. T. Leeke, President; R. C. Norton, Vice President; H. C. Moore, Secretary and Cashier.
 Directors—W. T. Leeke, Geo. B. Harrison, A. P. Harwood, M. H. Bordwell, R. C. Norton, E. T. Jordan,
 H. C. Moore.

STATEMENT OF JUNE 30, 1923.

	Commercial	Savings	Combined
RESOURCES.			
Loans and discounts, including rediscounts.....		\$244,240 00	
Bankers' acceptances, including rediscounts.....			
Notes, drafts or bills of exchange, including rediscounts.....			
Overdrafts.....			
Customers' liability account acceptances.....			
Liability of foreign banks and bankers' account of acceptances.....			
United States securities owned.....		3,238 27	
All other bonds, warrants and securities, including premium thereon, less all offsetting bond adjustment accounts.....		84,049 68	
Bank premises, furniture and fixtures and safe deposit vaults.....		4,420 00	
Other real estate owned.....			
Due from Federal Reserve Bank.....			
Due from other banks.....		19,673 67	
Actual cash on hand.....		7,989 97	
Exchanges for clearing house.....			
Checks and other cash items.....		83 30	
Items with Federal Reserve Bank in process of collection.....			
Other resources.....			
Total.....		\$363,694 89	
LIABILITIES.			
Capital paid in.....		\$25,000 00	
Surplus.....		20,000 00	
All undivided profits, less expenses, interest and taxes paid.....		3,942 58	
Bills payable with Federal Reserve Bank, other than rediscounts.....			
Bills payable other than with Federal Reserve Bank, including all obligations representing money borrowed, other than rediscounts.....			
Liabilities for rediscount with Federal Reserve Bank.....			
Liabilities for rediscounts other than with Federal Reserve Bank.....			
Deposits due to banks.....		1,356 00	
Dividends unpaid.....			
Individual deposits subject to check.....		250,433 33	
Savings deposits.....			
Demand certificates of deposit.....		45,416 98	
Time certificates of deposit.....			
Certified checks.....			
Cashiers' checks.....			
State, county and municipal deposits.....		17,500 00	
United States and postal savings deposits.....			
Letters of credit and travelers' checks sold for cash and now out- standing.....			
Acceptances executed by or for account of or under guarantee of this bank, except those held by this bank.....			
Liability account acceptances executed to furnish dollar exchange.....			
Other liabilities.....		46 00	
Total.....		\$363,694 89	
Interest earned, not collected, not included in resources or liabilities.....			

FULLERTON COMMERCIAL AND SAVINGS BANK. FULLERTON.

Incorporated June 14, 1906.

382

Officers—F. C. Krause, President; B. F. Porter, Vice President; Fred Fuller, Secretary and Cashier; M. A. Patterson, Manager.
 Directors—F. C. Krause, S. N. Fuller, F. R. Holcomb, A. C. Bowers, B. F. Porter, H. C. Head and Joe A. Brown.

STATEMENT OF JUNE 30, 1923.

	Commercial	Savings	Combined
RESOURCES.			
Loans and discounts, including rediscounts.....	\$19,809 00	\$700,081 27	\$719,890 27
Bankers' acceptances, including rediscounts.....			
Notes, drafts or bills of exchange, including rediscounts.....	91,560 88		91,560 88
Overdrafts.....	22 01		22 01
Customers' liability account acceptances.....			
Liability of foreign banks and bankers' account of acceptances.....			
United States securities owned.....		57,227 00	57,227 00
All other bonds, warrants and securities, including premium thereon, less all offsetting bond adjustment accounts.....	67,886 40	17,551 29	85,437 69
Bank premises, furniture and fixtures and safe deposit vaults.....	18,000 00	26,008 33	44,008 33
Other real estate owned.....			
Due from Federal Reserve Bank.....			
Due from other banks.....	27,109 29	22,012 76	49,122 05
Actual cash on hand.....	15,662 07	17,096 21	32,758 28
Exchanges for clearing house.....			
Checks and other cash items.....			
Items with Federal Reserve Bank in process of collection.....			
Other resources.....			
Totals.....	\$240,049 65	\$839,976 86	\$1,080,026 51
LIABILITIES.			
Capital paid in.....	\$50,000 00	\$50,000 00	\$100,000 00
Surplus.....	500 00	25,000 00	25,500 00
All undivided profits, less expenses, interest and taxes paid.....		2,973 02	2,973 02
Bills payable with Federal Reserve Bank, other than rediscounts.....			
Bills payable other than with Federal Reserve Bank, including all obligations representing money borrowed, other than rediscounts.....		21,000 00	21,000 00
Liabilities for rediscount with Federal Reserve Bank.....			
Liabilities for rediscounts other than with Federal Reserve Bank.....			
Deposits due to banks.....			
Dividends unpaid.....		5,000 00	5,000 00
Individual deposits subject to check.....	138,530 97		138,530 97
Savings deposits.....		659,533 84	659,533 84
Demand certificates of deposit.....			
Time certificates of deposit.....	1,175 00	23,770 00	24,945 00
Certified checks.....			
Cashiers' checks.....	2,543 68		2,543 68
State, county and municipal deposits.....	47,300 00	52,700 00	100,000 00
United States and postal savings deposits.....			
Letters of credit and travelers' checks sold for cash and now out- standing.....			
Acceptances executed by or for account of or under guarantee of this bank, except those held by this bank.....			
Liability account acceptances executed to furnish dollar exchange.....			
Other liabilities.....			
Totals.....	\$240,049 65	\$839,976 86	\$1,080,026 51
Interest earned, not collected, not included in resources or liabilities.....			

CITIZENS STATE BANK OF SAWTELLE, CALIFORNIA. LOS ANGELES.

Incorporated September 20, 1906.

388

Officers—R. F. McClellan, President; J. W. Shnell, Vice President; A. W. Brunton, Secretary, Treasurer and Cashier; J. F. Ringer, M. W. Rosebro, W. E. Carnahan, Assistant Cashiers.
 Directors—R. F. McClellan, J. W. Shnell, A. L. King, C. E. Coe, E. L. Brady.

STATEMENT OF JUNE 30, 1923.

	Commercial	Savings	Combined
RESOURCES.			
Loans and discounts, including rediscounts.....	\$825,296 47	\$521,787 62	\$1,347,084 09
Bankers' acceptances, including rediscounts.....			
Notes, drafts or bills of exchange, including rediscounts.....			
Overdrafts.....			
Customers' liability account acceptances.....			
Liability of foreign banks and bankers' account of acceptances.....			
United States securities owned.....	26,315 00		26,315 00
All other bonds, warrants and securities, including premium thereon, less all offsetting bond adjustment accounts.....	334,524 45	16,586 27	351,110 72
Bank premises, furniture and fixtures and safe deposit vaults.....	66,242 45		66,242 45
Other real estate owned.....	3,000 00		3,000 00
Due from Federal Reserve Bank.....	105,156 24	17,500 00	122,656 24
Due from other banks.....	69,828 01	24,145 00	93,973 01
Actual cash on hand.....	57,903 01	5,099 90	63,002 91
Exchanges for clearing house.....	19,878 11		19,878 11
Checks and other cash items.....	1,056 68		1,056 68
Items with Federal Reserve Bank in process of collection.....			
Other resources.....	306 00		306 00
Totals.....	\$1,510,506 42	\$585,118 79	\$2,095,625 21
LIABILITIES.			
Capital paid in.....	\$87,500 00	\$12,500 00	\$100,000 00
Surplus.....	27,500 00	42,500 00	70,000 00
All undivided profits, less expenses, interest and taxes paid.....	650 60		650 60
Bills payable with Federal Reserve Bank, other than rediscounts.....			
Bills payable other than with Federal Reserve Bank, including all obligations representing money borrowed, other than rediscounts.....			
Liabilities for rediscount with Federal Reserve Bank.....			
Liabilities for rediscounts other than with Federal Reserve Bank.....			
Deposits due to banks.....	20,380 07		20,380 07
Dividends unpaid.....			
Individual deposits subject to check.....	1,136,884 41		1,136,884 41
Savings deposits.....		530,118 79	530,118 79
Demand certificates of deposit.....			
Time certificates of deposit.....	49,946 28		49,946 28
Certified checks.....	330 70		330 70
Cashiers' checks.....	30,113 96		30,113 96
State, county and municipal deposits.....	150,000 00		150,000 00
United States and postal savings deposits.....	7,200 40		7,200 40
Letters of credit and travelers' checks sold for cash and now out- standing.....			
Acceptances executed by or for account of or under guarantee of this bank, except those held by this bank.....			
Liability account acceptances executed to furnish dollar exchange.....			
Other liabilities.....			
Totals.....	\$1,510,506 42	\$585,118 79	\$2,095,625 21
Interest earned, not collected, not included in resources or liabilities.....			

NOTE.—The above statement includes the business of branch offices at Palms and West Los Angeles.

MONTAGUE BANKING COMPANY. MONTAGUE.

Incorporated December 6, 1906.

394

Officers—E. F. Reichman, President; Arthur Simon, Vice President, Cashier and Treasurer; Walter A. Simon, Secretary and Assistant Cashier.
 Directors—E. F. Reichman, Eugene D. Terwilliger, O. H. Reichman, Isaacs S. Davis, Arthur Simon.

STATEMENT OF JUNE 30, 1923.

	Commercial	Savings	Combined
RESOURCES.			
Loans and discounts, including rediscounts.....	\$328,966 86	\$178,404 28	\$507,371 14
Bankers' acceptances, including rediscounts.....			
Notes, drafts or bills of exchange, including rediscounts.....			161 26
Overdrafts.....	161 26		
Customers' liability account acceptances.....			
Liability of foreign banks and bankers' account of acceptances.....	400 00		400 00
United States securities owned.....			
All other bonds, warrants and securities, including premium thereon, less all offsetting bond adjustment accounts.....	41,967 68	4,500 00	46,467 68
Bank premises, furniture and fixtures and safe deposit vaults.....		8,200 00	8,200 00
Other real estate owned.....			
Due from Federal Reserve Bank.....	43,432 45	10,357 81	53,790 26
Due from other banks.....	21,186 05	5,857 32	27,043 37
Actual cash on hand.....			
Exchanges for clearing house.....	348 62		348 62
Checks and other cash items.....			
Items with Federal Reserve Bank in process of collection.....	76 15		76 15
Other resources.....			
Totals.....	\$436,539 07	\$207,319 41	\$643,858 48
LIABILITIES.			
Capital paid in.....	\$75,000 00	\$25,000 00	\$100,000 00
Surplus.....	18,500 00	3,500 00	22,000 00
All undivided profits, less expenses, interest and taxes paid.....	7,354 57	1,379 05	8,733 62
Bills payable with Federal Reserve Bank, other than rediscounts.....			
Bills payable other than with Federal Reserve Bank, including all obligations representing money borrowed, other than rediscounts.....	40,000 00		40,000 00
Liabilities for rediscount with Federal Reserve Bank.....			
Liabilities for rediscounts other than with Federal Reserve Bank.....			
Deposits due to banks.....			
Dividends unpaid.....			210,951 66
Individual deposits subject to check.....	210,951 66		177,440 36
Savings deposits.....		177,440 36	
Demand certificates of deposit.....	4,359 14		4,359 14
Time certificates of deposit.....	38,933 00		38,933 00
Certified checks.....			4,356 31
Cashiers' checks.....	4,356 31		37,000 00
State, county and municipal deposits.....	37,000 00		
United States and postal savings deposits.....			
Letters of credit and travelers' checks sold for cash and now out- standing.....			
Acceptances executed by or for account of or under guarantee of this bank, except those held by this bank.....			
Liability account acceptances executed to furnish dollar exchange.....			84 39
Other liabilities.....	81 39		
Totals.....	\$436,539 07	\$207,319 41	\$643,858 48
Interest earned, not collected, not included in resources or liabilities.....	\$4,000 00	\$4,300 00	\$8,300 00

THE SECURITY SAVINGS BANK OF ORANGE. ORANGE.

Incorporated December 26, 1906.

395

Officers—W. D. Granger, President; Geo. C. Woods, Vice President; E. W. Bolinger, Cashier.
 Directors—W. D. Granger, Geo. C. Woods, C. F. Newton, W. F. Crist, D. F. Campbell.

STATEMENT OF JUNE 30, 1923.

	Commercial	Savings	Combined
RESOURCES.			
Loans and discounts, including rediscounts.....		\$483,190 00	
Bankers' acceptances, including rediscounts.....			
Notes, drafts or bills of exchange, including rediscounts.....			
Overdrafts.....			
Customers' liability account acceptances.....			
Liability of foreign banks and bankers' account of acceptances.....			
United States securities owned.....		9,400 00	
All other bonds, warrants and securities, including premium thereon, less all offsetting bond adjustment accounts.....		103,487 01	
Bank premises, furniture and fixtures and safe deposit vaults.....			
Other real estate owned.....			
Due from Federal Reserve Bank.....			
Due from other banks.....		71,964 83	
Actual cash on hand.....		14,000 00	
Exchanges for clearing house.....			
Checks and other cash items.....			
Items with Federal Reserve Bank in process of collection.....			
Other resources.....			
Total.....		\$682,041 84	
LIABILITIES.			
Capital paid in.....			
Surplus.....		\$50,000 00	
All undivided profits, less expenses, interest and taxes paid.....		25,000 00	
Bills payable with Federal Reserve Bank, other than rediscounts.....		22,673 61	
Bills payable other than with Federal Reserve Bank, including all obligations representing money borrowed, other than rediscounts.....			
Liabilities for rediscount with Federal Reserve Bank.....			
Liabilities for rediscounts other than with Federal Reserve Bank.....			
Deposits due to banks.....			
Dividends unpaid.....			
Individual deposits subject to check.....			
Savings deposits.....			
Demand certificates of deposit.....		547,272 04	
Time certificates of deposit.....			
Certified checks.....		27,096 19	
Cashiers' checks.....			
State, county and municipal deposits.....			
United States and postal savings deposits.....		10,000 00	
Letters of credit and travelers' checks sold for cash and now out- standing.....			
Acceptances executed by or for account of or under guarantee of this bank, except those held by this bank.....			
Liability account acceptances executed to furnish dollar exchange.....			
Other liabilities.....			
Total.....		\$682,041 84	
Interest earned, not collected, not included in resources or liabilities.....		\$4,500 00	

OJAI STATE BANK. OJAI.

Incorporated January 8, 1907.

396

Officers—Felix W. Ewing, President; Edward L. Wiest, Vice President; C. O. Anderson, Cashier; Mabel R. Isenberg, Assistant Cashier.
 Directors—Felix W. Ewing, Edward L. Wiest, Junius W. Dennison, John J. Burke, Edgar W. Carne.

STATEMENT OF JUNE 30, 1923.

	Commercial	Savings	Combined
RESOURCES.			
Loans and discounts, including rediscounts.....	\$382,297 52		
Bankers' acceptances, including rediscounts.....			
Notes, drafts or bills of exchange, including rediscounts.....			
Overdrafts.....	1,703 66		
Customers' liability account acceptances.....			
Liability of foreign banks and bankers' account of acceptances.....			
United States securities owned.....			
All other bonds, warrants and securities, including premium thereon, less all offsetting bond adjustment accounts.....	54,891 20		
Bank premises, furniture and fixtures and safe deposit vaults.....	13,400 00		
Other real estate owned.....	15,000 00		
Due from Federal Reserve Bank.....	58,056 41		
Due from other banks.....	13,509 23		
Actual cash on hand.....			
Exchanges for clearing house.....	430 00		
Checks and other cash items.....			
Items with Federal Reserve Bank in process of collection.....			
Other resources.....			
Total.....	\$539,288 02		
LIABILITIES.			
Capital paid in.....	\$70,000 00		
Surplus.....	20,000 00		
All undivided profits, less expenses, interest and taxes paid.....	8,200 00		
Bills payable with Federal Reserve Bank, other than rediscounts.....			
Bills payable other than with Federal Reserve Bank, including all obligations representing money borrowed, other than rediscounts.....			
Liabilities for rediscount with Federal Reserve Bank.....			
Liabilities for rediscounts other than with Federal Reserve Bank.....			
Deposits due to banks.....			
Dividends unpaid.....			
Individual deposits subject to check.....	312,921 48		
Savings deposits.....			
Demand certificates of deposit.....	358 50		
Time certificates of deposit.....	80,282 16		
Certified checks.....	20 00		
Cashiers' checks.....	204 06		
State, county and municipal deposits.....	46,785 49		
United States and postal savings deposits.....			
Letters of credit and travelers' checks sold for cash and now out- standing.....			
Acceptances executed by or for account of or under guarantee of this bank, except those held by this bank.....			
Liability account acceptances executed to furnish dollar exchange.....			
Other liabilities.....	516 33		
Total.....	\$539,288 02		
Interest earned, not collected, not included in resources or liabilities.....	\$4,000 00		

FARMERS AND MERCHANTS BANK OF IMPERIAL. IMPERIAL.

Incorporated February 12, 1907.

397

Officers—J. A. Harris, President; G. R. VanDyke, Geo. W. Damron, Vice Presidents; N. A. Mackey, Cashier.
 Directors—J. A. Harris, W. J. Doran, Geo. W. Damron, C. T. Gibson, C. A. Lydick, L. J. Wickham, G. R. VanDyke.

STATEMENT OF JUNE 30, 1923.

	Commercial	Savings	Combined
RESOURCES.			
Loans and discounts, including rediscounts.....	\$233,387 52	\$33,323 33	\$266,710 85
Bankers' acceptances, including rediscounts.....			
Notes, drafts or bills of exchange, including rediscounts.....			
Overdrafts.....	146 50		146 50
Customers' liability account acceptances.....	8 16		8 16
Liability of foreign banks and bankers' account of acceptances.....			
United States securities owned.....	39,721 50	979 00	40,700 50
All other bonds, warrants and securities, including premium thereon, less all offsetting bond adjustment accounts.....	500 00	739 66	1,239 66
Bank premises, furniture and fixtures and safe deposit vaults.....	7,000 00	400 00	7,400 00
Other real estate owned.....	122 08	6,444 76	6,566 84
Due from Federal Reserve Bank.....	5,639 86		5,639 86
Due from other banks.....	42,826 91	1,319 25	44,146 16
Actual cash on hand.....	15,545 63	2,796 82	18,342 45
Exchanges for clearing house.....			
Checks and other cash items.....	1,399 79		1,399 79
Items with Federal Reserve Bank in process of collection.....			
Other resources.....			
Totals.....	\$316,297 95	\$46,002 82	\$392,300 77
LIABILITIES.			
Capital paid in.....	\$40,000 00	\$10,000 00	\$50,000 00
Surplus.....	5,254 38		5,254 38
All undivided profits, less expenses, interest and taxes paid.....	—1,311 96	6,175 46	4,833 50
Bills payable with Federal Reserve Bank, other than rediscounts.....			
Bills payable other than with Federal Reserve Bank, including all obligations representing money borrowed, other than rediscounts.....	49,000 00		49,000 00
Liabilities for rediscount with Federal Reserve Bank.....			
Liabilities for rediscounts other than with Federal Reserve Bank.....			
Deposits due to banks.....			
Dividends unpaid.....			
Individual deposits subject to check.....	207,691 67		207,691 67
Savings deposits.....		29,827 36	29,827 36
Demand certificates of deposit.....			
Time certificates of deposit.....	13,347 05		13,347 05
Certified checks.....	82 91		82 91
Cashiers' checks.....	6,763 90		6,763 90
State, county and municipal deposits.....	34,500 00		34,500 00
United States and postal savings deposits.....			
Letters of credit and travelers' checks sold for cash and now out- standing.....			
Acceptances executed by or for account of or under guarantee of this bank, except those held by this bank.....			
Liability account acceptances executed to furnish dollar exchange.....			
Other liabilities.....			
Totals.....	\$346,297 95	\$46,002 82	\$392,300 77
Interest earned, not collected, not included in resources or liabilities.....	\$7,500 00	\$500 00	\$8,000 00

COMMERCIAL BANK OF TURLOCK. TURLOCK.

Incorporated February 8, 1907.

400

Officers—Howard Whipple, President; T. B. Whipple, Vice President; L. T. Brown, Cashier; W. W. Ferguson, Walter Molinc, Assistant Cashiers; A. Austerland, Manager Hilmar Branch.
 Directors—H. S. Crane, Chairman of the Board; Howard Whipple, T. B. Whipple, E. B. Osborn, H. M. Hatch, C. H. Geer, S. A. Hultman.

STATEMENT OF JUNE 30, 1923.

	Commercial	Savings	Combined
RESOURCES.			
Loans and discounts, including rediscounts.....	\$85,232 11	\$678,976 12	\$764,208 23
Bankers' acceptances, including rediscounts.....		29,910 94	29,910 94
Notes, drafts or bills of exchange, including rediscounts.....			
Overdrafts.....	146 21		146 21
Customers' liability account acceptances.....			
Liability of foreign banks and bankers' account of acceptances.....			
United States securities owned.....	5,223 30	176,050 60	181,273 90
All other bonds, warrants and securities, including premium thereon, less all offsetting bond adjustment accounts.....	69,117 20	98,890 81	168,008 01
Bank premises, furniture and fixtures and safe deposit vaults.....	10,092 78		10,092 78
Other real estate owned.....	10,944 08	7,897 14	18,751 22
Due from Federal Reserve Bank.....	8,720 94	31,000 00	39,720 94
Due from other banks.....	5,378 91	32,074 32	37,453 23
Actual cash on hand.....	1,861 77	4,896 15	6,667 92
Exchanges for clearing house.....			
Checks and other cash items.....			
Items with Federal Reserve Bank in process of collection.....			
Other resources.....		3,600 00	3,600 00
Totals.....	\$196,717 30	\$1,063,116 08	\$1,259,833 38
LIABILITIES.			
Capital paid in.....	\$25,000 00	\$50,000 00	\$75,000 00
Surplus.....	10,000 00	40,000 00	50,000 00
All undivided profits, less expenses, interest and taxes paid.....	3,559 27	8,957 76	12,517 03
Bills payable with Federal Reserve Bank, other than rediscounts.....			
Bills payable other than with Federal Reserve Bank, including all obligations representing money borrowed, other than rediscounts.....			
Liabilities for rediscount with Federal Reserve Bank.....			
Liabilities for rediscounts other than with Federal Reserve Bank.....			
Deposits due to banks.....			
Dividends unpaid.....		6,000 00	6,000 00
Individual deposits subject to check.....	70,025 15		70,025 15
Savings deposits.....		913,158 32	913,158 32
Demand certificates of deposit.....	713 42		713 42
Time certificates of deposit.....	49,739 03		49,739 03
Certified checks.....	150 00		150 00
Cashiers' checks.....	2,530 43		2,530 43
State, county and municipal deposits.....	35,000 00	45,000 00	80,000 00
United States and postal savings deposits.....			
Letters of credit and travelers' checks sold for cash and now out- standing.....			
Acceptances executed by or for account of or under guarantee of this bank, except those held by this bank.....			
Liability account acceptances executed to furnish dollar exchange.....			
Other liabilities.....			
Totals.....	\$196,717 30	\$1,063,116 08	\$1,259,833 38
Interest earned, not collected, not included in resources or liabilities.....	\$1,025 33	\$6,424 50	\$7,449 83

NOTE.—The above statement includes the business of a branch office at Hilmar.

STATE BANK OF PASADENA. PASADENA.

Incorporated April 5, 1907.

402

Officers—W. M. Eason, President; A. E. Dwelle, Vice President; Arthur H. Gage, Secretary, Treasurer and Cashier.

Directors—W. M. Eason, R. Eason, A. E. Dwelle, W. N. Gordy, R. A. Hall, Carl H. W. Runde, Arthur H. Gage.

STATEMENT OF JUNE 30, 1923.

	Commercial	Savings	Combined
RESOURCES.			
Loans and discounts, including rediscounts.....	\$316,907 53		
Bankers' acceptances, including rediscounts.....			
Notes, drafts or bills of exchange, including rediscounts.....			
Overdrafts.....	1,579 82		
Customers' liability account acceptances.....			
Liability of foreign banks and bankers' account of acceptances.....			
United States securities owned.....	43,251 92		
All other bonds, warrants and securities, including premium thereon, less all offsetting bond adjustment accounts.....	114,059 55		
Bank premises, furniture and fixtures and safe deposit vaults.....	4,800 00		
Other real estate owned.....			
Due from Federal Reserve Bank.....			
Due from other banks.....	48,586 53		
Actual cash on hand.....	31,524 98		
Exchanges for clearing house.....			
Checks and other cash items.....	457 36		
Items with Federal Reserve Bank in process of collection.....			
Other resources.....			
Total.....	\$561,167 69		
LIABILITIES.			
Capital paid in.....	\$25,000 00		
Surplus.....	25,000 00		
All undivided profits, less expenses, interest and taxes paid.....	30,327 29		
Bills payable with Federal Reserve Bank, other than rediscounts.....			
Bills payable other than with Federal Reserve Bank, including all obligations representing money borrowed, other than rediscounts.....			
Liabilities for rediscount with Federal Reserve Bank.....			
Liabilities for rediscounts other than with Federal Reserve Bank.....			
Deposits due to banks.....			
Dividends unpaid.....			
Individual deposits subject to check.....	354,489 42		
Savings deposits.....			
Demand certificates of deposit.....			
Time certificates of deposit.....	122,562 50		
Certified checks.....	776 79		
Cashiers' checks.....	3,011 69		
State, county and municipal deposits.....			
United States and postal savings deposits.....			
Letters of credit and travelers' checks sold for cash and now out- standing.....			
Acceptances executed by or for account of or under guarantee of this bank, except those held by this bank.....			
Liability account acceptances executed to furnish dollar exchange.....			
Other liabilities.....			
Total.....	\$561,167 69		
Interest earned, not collected, not included in resources or liabilities.....	\$6,750 00		

CENTRAL SAVINGS BANK OF LODI, CALIFORNIA. LODI.

Incorporated April 9, 1907.

403

Officers—W. H. Lorenz, President; Sam H. Zimmerman, H. C. Beckman, E. E. Morse, Vice Presidents; Lloyd Mazzer, Cashier; P. A. Ritchie, Assistant Cashier.
 Directors—Geo. F. McNoble, W. H. Lorenz, E. E. Morse, Geo. W. LeMoin, H. C. Beckman, Sam H. Zimmerman, E. A. Covell, W. G. Micke, O. S. Norton, Otto Spenker, John C. Bewley.

STATEMENT OF JUNE 30, 1923.

	Commercial	Savings	Combined
RESOURCES.			
Loans and discounts, including rediscounts.....		\$908,689 56	
Bankers' acceptances, including rediscounts.....			
Notes, drafts or bills of exchange, including rediscounts.....			
Overdrafts.....			
Customers' liability account acceptances.....			
Liability of foreign banks and bankers' account of acceptances.....			
United States securities owned.....		20,082 60	
All other bonds, warrants and securities, including premium thereon, less all offsetting bond adjustment accounts.....		164,231 30	
Bank premises, furniture and fixtures and safe deposit vaults.....			
Other real estate owned.....			
Due from Federal Reserve Bank.....			
Due from other banks.....		29,042 33	
Actual cash on hand.....		27,000 00	
Exchanges for clearing house.....			
Checks and other cash items.....			
Items with Federal Reserve Bank in process of collection.....			
Other resources.....			
Total.....		\$1,149,045 79	
LIABILITIES.			
Capital paid in.....		\$100,000 00	
Surplus.....		50,000 00	
All undivided profits, less expenses, interest and taxes paid.....		13,696 88	
Bills payable with Federal Reserve Bank, other than rediscounts.....			
Bills payable other than with Federal Reserve Bank, including all obligations representing money borrowed, other than rediscounts.....			
Liabilities for rediscount with Federal Reserve Bank.....			
Liabilities for rediscounts other than with Federal Reserve Bank.....			
Deposits due to banks.....			
Dividends unpaid.....			
Individual deposits subject to check.....			
Savings deposits.....		601,933 56	
Demand certificates of deposit.....			
Time certificates of deposit.....		273,415 35	
Certified checks.....			
Cashiers' checks.....			
State, county and municipal deposits.....		110,000 00	
United States and postal savings deposits.....			
Letters of credit and travelers' checks sold for cash and now out- standing.....			
Acceptances executed by or for account of or under guarantee of this bank, except those held by this bank.....			
Liability account acceptances executed to furnish dollar exchange.....			
Other liabilities.....			
Total.....		\$1,149,045 79	
Interest earned, not collected, not included in resources or liabilities.....		\$11,120 00	

PEOPLE'S STATE BANK. TURLOCK.

Incorporated May 6, 1907.

406

Officers—J. E. Weaver, President; Edgar Baxter, Vice President; Roy E. Weaver, Cashier, Secretary and Treasurer; A. L. Foote, Assistant Secretary; H. R. Anderson, L. H. Shock, Assistant Cashiers.
 Directors—Edgar Baxter, M. M. Berg, Peter Erickson, A. L. Foote, D. J. Walton, J. E. Weaver, Claus Johnson.

STATEMENT OF JUNE 30, 1923.

	Commercial	Savings	Combined
RESOURCES.			
Loans and discounts, including rediscounts.....	\$401,424 70	\$362,595 00	\$764,019 70
Bankers' acceptances, including rediscounts.....			
Notes, drafts or bills of exchange, including rediscounts.....			
Overdrafts.....	125 61		125 61
Customers' liability account acceptances.....			
Liability of foreign banks and bankers' account of acceptances.....			
United States securities owned.....	1,840 00	50,000 00	51,840 00
All other bonds, warrants and securities, including premium thereon, less all offsetting bond adjustment accounts.....	91,320 00	91,320 00	182,640 00
Bank premises, furniture and fixtures and safe deposit vaults.....	42,287 84		42,287 84
Other real estate owned.....		4,942 98	4,942 98
Due from Federal Reserve Bank.....			
Due from other banks.....	72,339 94	11,429 94	83,769 88
Actual cash on hand.....	28,769 86	15,833 29	44,603 15
Exchanges for clearing house.....	3,746 22		3,746 22
Checks and other cash items.....			
Items with Federal Reserve Bank in process of collection.....			
Other resources.....			
Totals.....	\$641,845 17	\$536,121 21	\$1,177,966 38
LIABILITIES.			
Capital paid in.....	\$85,000 00	\$25,000 00	\$110,000 00
Surplus.....	5,000 00	23,000 00	28,000 00
All undivided profits, less expenses, interest and taxes paid.....	4,371 86		4,371 86
Bills payable with Federal Reserve Bank, other than rediscounts.....			
Bills payable other than with Federal Reserve Bank, including all obligations representing money borrowed, other than rediscounts.....	50,000 00		50,000 00
Liabilities for rediscount with Federal Reserve Bank.....			
Liabilities for rediscounts other than with Federal Reserve Bank.....			
Deposits due to banks.....			
Dividends unpaid.....			
Individual deposits subject to check.....	334,944 69		331,944 69
Savings deposits.....		483,121 21	488,121 21
Demand certificates of deposit.....	3,342 17		3,342 17
Time certificates of deposit.....	52,369 02		52,369 02
Certified checks.....	81 40		81 40
Cashiers' checks.....	14,604 43		14,604 43
State, county and municipal deposits.....	91,179 45		91,179 45
United States and postal savings deposits.....	473 84		473 81
Letters of credit and travelers' checks sold for cash and now out- standing.....			
Acceptances executed by or for account of or under guarantee of this bank, except those held by this bank.....			
Liability account acceptances executed to furnish dollar exchange.....			
Other liabilities.....	478 31		478 31
Totals.....	\$641,845 17	\$536,121 21	\$1,177,966 38
Interest earned, not collected, not included in resources or liabilities.....			

FARMERS AND MERCHANTS BANK. HEMET.

Incorporated May 15, 1907.

407

Officers—I. B. Gibbel, President; H. H. Spaulding, H. C. Wilson, Vice Presidents; C. B. Covell, Cashier; Thos. J. Fletcher, Assistant Cashier.
 Directors—C. B. Covell, I. B. Gibbel, J. G. Nelson, W. G. Stevenson, O. E. Stone, H. H. Spaulding, H. C. Wilson.

STATEMENT OF JUNE 30, 1923.

	Commercial	Savings	Combined
RESOURCES.			
Loans and discounts, including rediscounts.....	\$268,300 00	\$98,500 00	\$366,800 00
Bankers' acceptances, including rediscounts.....			
Notes, drafts or bills of exchange, including rediscounts.....			
Overdrafts.....			
Customers' liability account acceptances.....			
Liability of foreign banks and bankers' account of acceptances.....			
United States securities owned.....		42,650 00	42,650 00
All other bonds, warrants and securities, including premium thereon, less all offsetting bond adjustment accounts.....	29,000 00	89,850 00	118,850 00
Bank premises, furniture and fixtures and safe deposit vaults.....			
Other real estate owned.....			
Due from Federal Reserve Bank.....	10,000 00		10,000 00
Due from other banks.....	46,751 98	10,000 00	56,751 98
Actual cash on hand.....	24,056 55	9,000 00	33,056 55
Exchanges for clearing house.....			
Checks and other cash items.....			
Items with Federal Reserve Bank in process of collection.....			
Other resources.....			
Totals.....	\$378,108 53	\$250,000 00	\$628,108 53
LIABILITIES.			
Capital paid in.....	\$40,000 00	\$10,000 00	\$50,000 00
Surplus.....	25,000 00	20,000 00	45,000 00
All undivided profits, less expenses, interest and taxes paid.....	3,500 00		3,500 00
Bills payable with Federal Reserve Bank, other than rediscounts.....			
Bills payable other than with Federal Reserve Bank, including all obligations representing money borrowed, other than rediscounts.....			
Liabilities for rediscount with Federal Reserve Bank.....			
Liabilities for rediscounts other than with Federal Reserve Bank.....			
Deposits due to banks.....			
Dividends unpaid.....			
Individual deposits subject to check.....	279,945 02		279,945 02
Savings deposits.....		220,000 00	220,000 00
Demand certificates of deposit.....			
Time certificates of deposit.....	18,570 00		18,570 00
Certified checks.....	446 26		446 26
Cashiers' checks.....	10,647 25		10,647 25
State, county and municipal deposits.....			
United States and postal savings deposits.....			
Letters of credit and travelers' checks sold for cash and now out- standing.....			
Acceptances executed by or for account of or under guarantee of this bank, except those held by this bank.....			
Liability account acceptances executed to furnish dollar exchange.....			
Other liabilities.....			
Totals.....	\$378,108 53	\$250,000 00	\$628,108 53
Interest earned, not collected, not included in resources or liabilities.....	\$1,450 00	\$1,300 00	\$2,750 00

SECURITY SAVINGS BANK OF RIVERSIDE. RIVERSIDE.

Incorporated June 5, 1907.

408

Officers—S. H. Herrick, Chairman; W. G. Fraser, President; W. B. Clancy, C. H. Low, F. A. Tetley, Vice Presidents; Wm. T. Dinsmore, Vice President and Cashier; C. W. Derby, Assistant Cashier and Secretary; L. B. Mathis, M. E. Bonham, W. G. Mathews, Assistant Cashiers.
Directors—C. E. Brouse, W. B. Clancy, Wm. T. Dinsmore, W. G. Fraser, S. H. Herrick, Chas. H. Low, G. Rouse, F. A. Tetley, A. B. Wcat, E. H. Wood, C. Van Zwaluwenburg.

STATEMENT OF JUNE 30, 1923.

	Commercial	Savings	Combined
RESOURCES.			
Loans and discounts, including rediscounts.....	\$239,957 75	\$2,045,526 41	\$2,285,484 16
Bankers' acceptances, including rediscounts.....			
Notes, drafts or bills of exchange, including rediscounts.....			
Overdrafts.....	2,438 46		2,438 46
Customers' liability account acceptances.....			
Liability of foreign banks and bankers' account of acceptances.....			
United States securities owned.....		148,448 41	148,448 41
All other bonds, warrants and securities, including premium thereon, less all offsetting bond adjustment accounts.....	34,028 15	332,972 48	367,000 63
Bank premises, furniture and fixtures and safe deposit vaults.....		27,179 97	27,179 97
Other real estate owned.....		29,906 42	29,906 42
Due from Federal Reserve Bank.....		41,017 31	41,017 31
Due from other banks.....	62,410 19	399,895 50	462,305 69
Actual cash on hand.....	25,351 08	38,558 61	63,909 69
Exchanges for clearing house.....	5,598 94	16,897 13	22,496 07
Checks and other cash items.....	1,872 17	4,323 56	6,195 73
Items with Federal Reserve Bank in process of collection.....			
Other resources.....			
Totals.....	\$371,656 74	\$3,084,725 80	\$3,456,382 54
LIABILITIES.			
Capital paid in.....	\$10,000 00	\$190,000 00	\$200,000 00
Surplus.....	25,000 00	50,000 00	75,000 00
All undivided profits, less expenses, interest and taxes paid.....		65,458 11	65,458 11
Bills payable with Federal Reserve Bank, other than rediscounts.....			
Bills payable other than with Federal Reserve Bank, including all obligations representing money borrowed, other than rediscounts.....			
Liabilities for rediscount with Federal Reserve Bank.....			
Liabilities for rediscounts other than with Federal Reserve Bank.....			
Deposits due to banks.....			
Dividends unpaid.....			
Individual deposits subject to check.....	336,656 74		336,656 74
Savings deposits.....		2,502,319 10	2,502,319 10
Demand certificates of deposit.....			
Time certificates of deposit.....		106,948 59	106,948 59
Certified checks.....			
Cashiers' checks.....			
State, county and municipal deposits.....		170,000 00	170,000 00
United States and postal savings deposits.....			
Letters of credit and travelers' checks sold for cash and now out- standing.....			
Acceptances executed by or for account of or under guarantee of this bank, except those held by this bank.....			
Liability account acceptances executed to furnish dollar exchange.....			
Other liabilities.....			
Totals.....	\$371,656 74	\$3,084,725 80	\$3,456,382 54
Interest earned, not collected, not included in resources or liabilities.....	\$2,492 00	\$39,518 00	\$42,010 00

BANK OF MILL VALLEY. MILL VALLEY.

Incorporated June 15, 1907.

409

Officers—F. F. Bostwick, President; C. F. Runyon, H. S. Bridge, Vice Presidents; C. H. Huntoon, Secretary and Cashier; F. C. Ankers, Assistant Secretary, Assistant Cashier and Treasurer.
 Directors—F. F. Bostwick, C. H. Huntoon, C. F. Runyon, F. C. Ankers, H. S. Bridge, J. J. Dias, C. W. Durbrow.

STATEMENT OF JUNE 30, 1923.

	Commercial	Savings	Combined
RESOURCES.			
Loans and discounts, including rediscounts	\$166,766 53	\$344,726 53	\$511,493 06
Bankers' acceptances, including rediscounts			
Notes, drafts or bills of exchange, including rediscounts			
Overdrafts	345 04		345 04
Customers' liability account acceptances			
Liability of foreign banks and bankers' account of acceptances			
United States securities owned		145 66	145 66
All other bonds, warrants and securities, including premium thereon, less all offsetting bond adjustment accounts	69,387 47	189,948 85	259,336 32
Bank premises, furniture and fixtures and safe deposit vaults	5,734 00	29,750 00	35,484 00
Other real estate owned		680 00	680 00
Due from Federal Reserve Bank	3,000 14	12,000 00	15,000 14
Due from other banks	45,937 86	28,357 89	74,295 75
Actual cash on hand	14,059 26	2,831 10	16,890 36
Exchanges for clearing house			
Checks and other cash items			
Items with Federal Reserve Bank in process of collection			
Other resources			
Totals	\$305,230 30	\$608,440 03	\$913,670 33
LIABILITIES.			
Capital paid in	\$25,000 00	\$41,500 00	\$66,500 00
Surplus	4,000 00	10,650 00	14,650 00
All undivided profits, less expenses, interest and taxes paid	3,986 93	5,649 05	9,635 98
Bills payable with Federal Reserve Bank, other than rediscounts			
Bills payable other than with Federal Reserve Bank, including all obligations representing money borrowed, other than rediscounts			
Liabilities for rediscount with Federal Reserve Bank			
Liabilities for rediscounts other than with Federal Reserve Bank			
Deposits due to banks			
Dividends unpaid			
Individual deposits subject to check	239,537 04		239,537 04
Savings deposits		487,336 19	487,336 19
Demand certificates of deposit			
Time certificates of deposit			
Certified checks	253 02		253 02
Cashiers' checks	5,498 27		5,498 27
State, county and municipal deposits	26,955 04	63,304 79	90,259 83
United States and postal savings deposits			
Letters of credit and travelers' checks sold for cash and now out- standing			
Acceptances executed by or for account of or under guarantee of this bank, except those held by this bank			
Liability account acceptances executed to furnish dollar exchange			
Other liabilities			
Totals	\$305,230 30	\$608,440 03	\$913,670 33
Interest earned, not collected, not included in resources or liabilities	\$300 00	\$350 00	\$650 00

CITIZENS BANK OF WINTERS. WINTERS.

Incorporated June 13, 1907.

411

Officers—J. E. Sackett, President; W. S. Baker, Cashier; F. C. Knowlton, Assistant Cashier.
 Directors—J. E. Sackett, J. R. Griffin, J. Rummelsburg, August Brinck, H. R. Bowman, W. S. Baker,
 G. M. Chapman, W. H. Robinson, W. O. Russell.

STATEMENT OF JUNE 30, 1923.

	Commercial	Savings	Combined
RESOURCES.			
Loans and discounts, including rediscounts.....	\$206,364 79	\$175,792 88	\$382,157 67
Bankers' acceptances, including rediscounts.....			
Notes, drafts or bills of exchange, including rediscounts.....			
Overdrafts.....	3,343 46		3,343 46
Customers' liability account acceptances.....			
Liability of foreign banks and bankers' account of acceptances.....			
United States securities owned.....			
All other bonds, warrants and securities, including premium thereon, less all offsetting bond adjustment accounts.....	161,789 76	72,277 33	234,067 09
Bank premises, furniture and fixtures and safe deposit vaults.....	36,344 25		36,344 25
Other real estate owned.....		25,022 15	25,022 15
Due from Federal Reserve Bank.....	2,986 65	7,000 00	9,986 65
Due from other banks.....	7,164 68	12,653 09	19,817 77
Actual cash on hand.....	7,801 79	114 38	7,916 17
Exchanges for clearing house.....	1,771 67	768 90	2,540 47
Checks and other cash items.....			
Items with Federal Reserve Bank in process of collection.....			
Other resources.....	5,482 64		5,482 64
Totals.....	\$433,049 59	\$293,628 73	\$726,678 32
LIABILITIES.			
Capital paid in.....	\$84,000 00	\$16,000 00	\$100,000 00
Surplus.....	1,642 32	12,305 93	13,948 25
All undivided profits, less expenses, interest and taxes paid.....	2,738 28		2,738 28
Bills payable with Federal Reserve Bank, other than rediscounts.....			
Bills payable other than with Federal Reserve Bank, including all obligations representing money borrowed, other than rediscounts.....	78,000 00		78,000 00
Liabilities for rediscount with Federal Reserve Bank.....			
Liabilities for rediscounts other than with Federal Reserve Bank.....			
Deposits due to banks.....			
Dividends unpaid.....	148 50		148 50
Individual deposits subject to check.....	143,118 89		143,118 89
Savings deposits.....		265,322 80	265,322 80
Demand certificates of deposit.....			
Time certificates of deposit.....	30,394 74		30,394 74
Certified checks.....			
Cashiers' checks.....			
State, county and municipal deposits.....	97,300 00		97,300 00
United States and postal savings deposits.....			
Letters of credit and travelers' checks sold for cash and now out- standing.....			
Acceptances executed by or for account of or under guarantee of this bank, except those held by this bank.....			
Liability account acceptances executed to furnish dollar exchange.....			
Other liabilities.....	3,706 86		3,706 86
Totals.....	\$433,049 59	\$293,628 73	\$726,678 32
Interest earned not collected, not included in resources or liabilities.....			

BANK OF SAUSALITO. SAUSALITO.

Incorporated July 18, 1907.

413

Officers—F. A. Robbins, Chairman of Board; J. E. Hall, President; F. A. Fiedler, C. M. Gunn, Vice Presidents; E. S. Rayburn, Cashier; F. D. Linsley, Assistant Cashier.
 Directors—F. A. Robbins, F. A. Fiedler, C. M. Gunn, J. E. Hall, E. S. Rayburn, E. W. Jackson, J. Meechi, M. V. Silva, E. Broderick.

STATEMENT OF JUNE 30, 1923.

	Commercial	Savings	Combined
RESOURCES.			
Loans and discounts, including rediscounts.....	\$98,480 16	\$271,846 69	\$370,326 85
Bankers' acceptances, including rediscounts.....			
Notes, drafts or bills of exchange, including rediscounts.....	560 09		560 09
Overdrafts.....	166 60		166 60
Customers' liability account acceptances.....			
Liability of foreign banks and bankers' account of acceptances.....	22,368 75	231,674 24	254,042 99
United States securities owned.....			
All other bonds, warrants and securities, including premium thereon, less all offsetting bond adjustment accounts.....	93,709 31	108,515 18	202,224 49
Bank premises, furniture and fixtures and safe deposit vaults.....	22,760 00	13,000 00	35,760 00
Other real estate owned.....	20,095 20	4,087 24	4,087 24
Due from Federal Reserve Bank.....	36,194 66	17,306 53	37,401 73
Due from other banks.....	13,671 01	5,497 96	41,692 62
Actual cash on hand.....		1,264 01	14,935 02
Exchanges for clearing house.....			
Checks and other cash items.....	410 79		410 79
Items with Federal Reserve Bank in process of collection.....			
Other resources.....	3,919 93		3,919 93
Totals.....	\$312,336 50	\$653,191 85	\$965,528 35
LIABILITIES.			
Capital paid in.....	\$25,000 00	\$45,000 00	\$70,000 00
Surplus.....	3,000 00	13,500 00	16,500 00
All undivided profits, less expenses, interest and taxes paid.....	4,711 61	7,103 08	11,814 69
Bills payable with Federal Reserve Bank, other than rediscounts.....			
Bills payable other than with Federal Reserve Bank, including all obligations representing money borrowed, other than rediscounts.....			
Liabilities for rediscount with Federal Reserve Bank.....			
Liabilities for rediscounts other than with Federal Reserve Bank.....			
Deposits due to banks.....			
Dividends unpaid.....			
Individual deposits subject to check.....	243,054 35		243,054 35
Savings deposits.....		574,098 88	574,098 88
Demand certificates of deposit.....	150 00		150 00
Time certificates of deposit.....		1,361 00	1,361 00
Certified checks.....	175 00		175 00
Cashiers' checks.....	11,405 70		11,405 70
State, county and municipal deposits.....	24,777 33	12,128 89	36,906 22
United States and postal savings deposits.....	62 51		62 51
Letters of credit and travelers' checks sold for cash and now out- standing.....			
Acceptances executed by or for account of or under guarantee of this bank, except those held by this bank.....			
Liability account acceptances executed to furnish dollar exchange.....			
Other liabilities.....			
Totals.....	\$312,336 50	\$653,191 85	\$965,528 35
Interest earned, not collected, not included in resources or liabilities.....	\$338 00	\$880 00	\$1,218 00

NOTE.—The above statement includes the business of branch offices at Tamnais Union High School and Sausalito Public Schools.

BANK OF FORT BIDWELL. FORT BIDWELL.

Incorporated August 13, 1907.

416

Officers—C. H. Fee, President; R. R. Baker, Vice President, Cashier and Treasurer; W. M. Fulcher, Assistant Cashier and Secretary; John P. Callaghan, Manager, Alturas Branch; L. S. Smith, Cashier, Alturas Branch.

Directors—C. H. Fee, E. J. Fee, C. G. Lowell, Henry Kober, R. R. Baker, H. B. Stephens, Fred A. Ash.

STATEMENT OF JUNE 30, 1923.

	Commercial	Savings	Combined
RESOURCES.			
Loans and discounts, including rediscounts.....	\$333,610 92		
Bankers' acceptances, including rediscounts.....			
Notes, drafts or bills of exchange, including rediscounts.....			
Overdrafts.....	964 16		
Customers' liability account acceptances.....			
Liability of foreign banks and bankers' account of acceptances.....			
United States securities owned.....	43,338 23		
All other bonds, warrants and securities, including premium thereon, less all offsetting bond adjustment accounts.....	9,272 74		
Bank premises, furniture and fixtures and safe deposit vaults.....	17,465 42		
Other real estate owned.....	2,000 00		
Due from Federal Reserve Bank.....	5,000 00		
Due from other banks.....	62,921 87		
Actual cash on hand.....	18,052 90		
Exchanges for clearing house.....			
Checks and other cash items.....	1,520 65		
Items with Federal Reserve Bank in process of collection.....			
Other resources.....			
Total.....	\$494,146 89		
LIABILITIES.			
Capital paid in.....	\$60,000 00		
Surplus.....	30,000 00		
All undivided profits, less expenses, interest and taxes paid.....	1,041 66		
Bills payable with Federal Reserve Bank, other than rediscounts.....			
Bills payable other than with Federal Reserve Bank, including all obligations representing money borrowed, other than rediscounts.....	10,000 00		
Liabilities for rediscount with Federal Reserve Bank.....			
Liabilities for rediscounts other than with Federal Reserve Bank.....			
Deposits due to banks.....			
Dividends unpaid.....			
Individual deposits subject to check.....	243,926 96		
Savings deposits.....			
Demand certificates of deposit.....	1,930 75		
Time certificates of deposit.....	111,654 56		
Certified checks.....	90 00		
Cashiers' checks.....	5,002 96		
State, county and municipal deposits.....	30,500 00		
United States and postal savings deposits.....			
Letters of credit and travelers' checks sold for cash and now out- standing.....			
Acceptances executed by or for account of or under guarantee of this bank, except those held by this bank.....			
Liability account acceptances executed to furnish dollar exchange.....			
Other liabilities.....			
Total.....	\$494,146 89		
Interest earned, not collected, not included in resources or liabilities.....	\$5,000 00		

NOTE.—The above statement includes the business of a branch office at Alturas.

NIPPON BANK. SACRAMENTO.

Incorporated September 19, 1907.

420

Officers—J. Hirabayashi, President; T. Nakano, First Vice President; T. Honma, Second Vice President;
H. Arita, Cashier, Secretary and Treasurer; T. Machida, Assistant Cashier.
Directors—J. Hirabayashi, T. Nakano, T. Honma, F. Morioka, H. Arita.

STATEMENT OF JUNE 30, 1923.

	Commercial	Savings	Combined
RESOURCES.			
Loans and discounts, including rediscounts.....	\$184,809 16	\$20,735 00	\$205,544 16
Bankers' acceptances, including rediscounts.....			
Notes, drafts or bills of exchange, including rediscounts.....			
Overdrafts.....			
Customers' liability account acceptances.....			
Liability of foreign banks and bankers' account of acceptances.....			
United States securities owned.....		4,688 00	4,688 00
All other bonds, warrants and securities, including premium thereon, less all offsetting bond adjustment accounts.....		2,005 00	2,005 00
Bank premises, furniture and fixtures and safe deposit vaults.....	4,415 00	7,500 00	11,915 00
Other real estate owned.....		19,800 00	19,800 00
Due from Federal Reserve Bank.....			
Due from other banks.....	45,687 42	14,335 94	60,023 36
Actual cash on hand.....	18,054 58	1,355 98	19,410 56
Exchanges for clearing house.....	8,324 26		8,324 26
Checks and other cash items.....	2 98		2 98
Items with Federal Reserve Bank in process of collection.....			
Other resources.....			
Totals.....	\$261,293 40	\$70,419 92	\$331,713 32
LIABILITIES.			
Capital paid in.....	\$112,000 00	\$50,000 00	\$162,000 00
Surplus.....	35,000 00	5,000 00	40,000 00
All undivided profits, less expenses, interest and taxes paid.....	77 86		77 86
Bills payable with Federal Reserve Bank, other than rediscounts.....			
Bills payable other than with Federal Reserve Bank, including all obligations representing money borrowed, other than rediscounts.....			
Liabilities for rediscount with Federal Reserve Bank.....			
Liabilities for rediscounts other than with Federal Reserve Bank.....			
Deposits due to banks.....			
Dividends unpaid.....			
Individual deposits subject to check.....	48,424 00		48,424 00
Savings deposits.....		15,419 92	15,419 92
Demand certificates of deposit.....	6,986 23		6,986 23
Time certificates of deposit.....	51,227 36		51,227 36
Certified checks.....			
Cashiers' checks.....	7,577 85		7,577 85
State, county and municipal deposits.....			
United States and postal savings deposits.....			
Letters of credit and travelers' checks sold for cash and now out- standing.....			
Acceptances executed by or for account of or under guarantee of this bank, except those held by this bank.....			
Liability account acceptances executed to furnish dollar exchange.....			
Other liabilities.....			
Totals.....	\$261,293 40	\$70,419 92	\$331,713 32
Interest earned, not collected, not included in resources or liabilities.....	\$3,500 00	\$1,500 00	

BANK OF BURLINGAME. BURLINGAME.

Incorporated September 27, 1907.

421

Officers—C. S. Crary, President; A. L. Offield, A. J. Belton, Vice Presidents; H. E. Jenkins, Secretary and Cashier; A. H. Wright, G. H. Stern, R. M. Tiddy, Assistant Cashiers.
 Directors—C. S. Crary, A. L. Offield, A. J. Belton, H. E. Jenkins, A. A. Meyer, R. M. Tiddy, H. W. Regan, H. C. Ross, Eric Lange.

STATEMENT OF JUNE 30, 1923.

	Commercial	Savings	Combined
RESOURCES.			
Loans and discounts, including rediscounts.....	\$266,662 47	\$548,243 70	\$814,906 17
Bankers' acceptances, including rediscounts.....			
Notes, drafts or bills of exchange, including rediscounts.....			
Overdrafts.....	278 51		278 51
Customers' liability account acceptances.....			
Liability of foreign banks and bankers' account of acceptances.....			
United States securities owned.....	36,475 33	26,807 40	63,282 73
All other bonds, warrants and securities, including premium thereon, less all offsetting bond adjustment accounts.....	67,204 81	41,917 78	109,122 59
Bank premises, furniture and fixtures and safe deposit vaults.....	46,818 06	63,316 31	110,134 37
Other real estate owned.....			
Due from Federal Reserve Bank.....			
Due from other banks.....	45,221 29	38,671 27	83,892 56
Actual cash on hand.....	19,841 11	17,940 86	37,781 97
Exchanges for clearing house.....			
Checks and other cash items.....	609 59	337 04	946 63
Items with Federal Reserve Bank in process of collection.....			
Other resources.....	5,631 17		5,631 17
Totals.....	\$488,742 34	\$737,234 36	\$1,225,976 70
LIABILITIES.			
Capital paid in.....	\$45,000 00	\$55,000 00	\$100,000 00
Surplus.....	1,600 00	9,400 00	11,000 00
All undivided profits, less expenses, interest and taxes paid.....	1,402 45		1,402 45
Bills payable with Federal Reserve Bank, other than rediscounts.....			
Bills payable other than with Federal Reserve Bank, including all obligations representing money borrowed, other than rediscounts.....			
Liabilities for rediscount with Federal Reserve Bank.....			
Liabilities for rediscounts other than with Federal Reserve Bank.....			
Deposits due to banks.....			
Dividends unpaid.....	3,091 00		3,091 00
Individual deposits subject to check.....	368,981 63		368,981 63
Savings deposits.....		622,834 36	622,834 36
Demand certificates of deposit.....	1,785 79		1,785 79
Time certificates of deposit.....	2,022 00		2,022 00
Certified checks.....	2,578 39		2,578 39
Cashiers' checks.....	5,851 33		5,851 33
State, county and municipal deposits.....	55,925 16	50,000 00	105,925 16
United States and postal savings deposits.....	504 59		504 59
Letters of credit and travelers' checks sold for cash and now out- standing.....			
Acceptances executed by or for account of or under guarantee of this bank, except those held by this bank.....			
Liability account acceptances executed to furnish dollar exchange.....			
Other liabilities.....			
Totals.....	\$488,742 34	\$737,234 36	\$1,225,976 70
Interest earned, not collected, not included in resources or liabilities.....	\$197 29	\$172 63	\$369 92

NOTE.—The above statement includes the business of a branch office at Broadway, Burlingame.

CITIZENS BANK OF ARLINGTON. RIVERSIDE.

Incorporated September 27, 1907.

422

Officers—W. B. Clancy, President; S. H. Herrick, Chas. H. Low, Vice Presidents; J. W. Wells, Cashier, Secretary and Treasurer; E. C. Bennett, Assistant Cashier.
 Directors—C. E. Brouse, W. B. Clancy, W. T. Dinsmore, W. G. Fraser, S. H. Herrick, Chas. H. Low, G. Rouse, F. A. Tetley, A. B. West, E. H. Wood, C. Van Zwaluwenburg.

STATEMENT OF JUNE 30, 1923.

	Commercial	Savings	Combined
RESOURCES.			
Loans and discounts, including rediscounts.....	\$255,285 29		
Bankers' acceptances, including rediscounts.....			
Notes, drafts or bills of exchange, including rediscounts.....			
Overdrafts.....	544 39		
Customers' liability account acceptances.....			
Liability of foreign banks and bankers' account of acceptances.....			
United States securities owned.....	42,200 00		
All other bonds, warrants and securities, including premium thereon, less all offsetting bond adjustment accounts.....	14,915 46		
Bank premises, furniture and fixtures and safe deposit vaults.....	7,050 00		
Other real estate owned.....			
Due from Federal Reserve Bank.....	16,152 64		
Due from other banks.....	44,931 75		
Actual cash on hand.....	9,371 43		
Exchanges for clearing house.....			
Checks and other cash items.....	78 82		
Items with Federal Reserve Bank in process of collection.....			
Other resources.....			
Total.....	\$390,529 78		
LIABILITIES.			
Capital paid in.....	\$25,000 00		
Surplus.....	12,500 00		
All undivided profits, less expenses, interest and taxes paid.....	16,679 04		
Bills payable with Federal Reserve Bank, other than rediscounts.....			
Bills payable other than with Federal Reserve Bank, including all obligations representing money borrowed, other than rediscounts.....			
Liabilities for rediscount with Federal Reserve Bank.....			
Liabilities for rediscounts other than with Federal Reserve Bank.....			
Deposits due to banks.....			
Dividends unpaid.....			
Individual deposits subject to check.....	244,828 34		
Savings deposits.....			
Demand certificates of deposit.....			
Time certificates of deposit.....	79,265 69		
Certified checks.....	51 00		
Cashiers' checks.....	2,117 21		
State, county and municipal deposits.....	10,000 00		
United States and postal savings deposits.....			
Letters of credit and travelers' checks sold for cash and now out- standing.....			
Acceptances executed by or for account of or under guarantee of this bank, except those held by this bank.....			
Liability account acceptances executed to furnish dollar exchange.....			
Other liabilities.....	88 50		
Total.....	\$390,529 78		
Interest earned, not collected, not included in resources or liabilities.....	\$800 00		

UNIVERSITY AVENUE BANK. SAN DIEGO.

Incorporated September 27, 1907.

423

Officers—Chas. T. Chandler, President; W. B. Miller, Vice President; C. G. Mitchell, Cashier; Henry A. Chandler, Assistant Cashier.
 Directors—F. W. Taylor, Chairman; Chas. T. Chandler, W. B. Miller, C. G. Mitchell, G. P. Wilkinson.

STATEMENT OF JUNE 30, 1923.

	Commercial	Savings	Combined
RESOURCES.			
Loans and discounts, including rediscounts.....	\$181,453 56	\$579,650 00	\$761,103 56
Bankers' acceptances, including rediscounts.....			
Notes, drafts or bills of exchange, including rediscounts.....			
Overdrafts.....			
Customers' liability account acceptances.....			
Liability of foreign banks and bankers' account of acceptances.....			
United States securities owned.....		152,952 35	152,952 35
All other bonds, warrants and securities, including premium thereon, less all offsetting bond adjustment accounts.....	142,293 86	96,675 63	238,969 49
Bank premises, furniture and fixtures and safe deposit vaults.....	22,033 55	43,561 46	65,595 01
Other real estate owned.....	12,920 63		12,920 63
Due from Federal Reserve Bank.....			
Due from other banks.....	65,324 65	39,764 48	105,089 13
Actual cash on hand.....	35,251 58	20,000 00	55,251 58
Exchanges for clearing house.....	5,493 48		5,493 48
Checks and other cash items.....			
Items with Federal Reserve Bank in process of collection.....			
Other resources.....	12,012 00		12,012 00
Totals.....	\$476,783 31	\$932,603 92	\$1,409,387 23
LIABILITIES.			
Capital paid in.....	\$40,000 00	\$85,000 00	\$125,000 00
Surplus.....	8,000 00	17,000 00	25,000 00
All undivided profits, less expenses, interest and taxes paid.....		2,223 86	2,223 86
Bills payable with Federal Reserve Bank, other than rediscounts.....			
Bills payable other than with Federal Reserve Bank, including all obligations representing money borrowed, other than rediscounts.....			
Liabilities for rediscount with Federal Reserve Bank.....			
Liabilities for rediscounts other than with Federal Reserve Bank.....			
Deposits due to banks.....			
Dividends unpaid.....			
Individual deposits subject to check.....	357,063 28		357,063 28
Savings deposits.....		632,146 59	632,146 59
Demand certificates of deposit.....			
Time certificates of deposit.....		146,233 47	146,233 47
Certified checks.....	7 38		7 38
Cashiers' checks.....	21,712 65		21,712 65
State, county and municipal deposits.....	50,000 00	50,000 00	100,000 00
United States and postal savings deposits.....			
Letters of credit and travelers' checks sold for cash and now out- standing.....			
Acceptances executed by or for account of or under guarantee of this bank, except those held by this bank.....			
Liability account acceptances executed to furnish dollar exchange.....			
Other liabilities.....			
Totals.....	\$476,783 31	\$932,603 92	\$1,409,387 23
Interest earned, not collected, not included in resources or liabilities.....			

CUYAMACA STATE BANK. EL CAJON.

Incorporated November 5, 1907.

426

Officers—G. L. Strobeck, President; Harry H. Hill, Vice President; A. Rossberg, Second Vice President;
 Fred L. Jones, Cashier.
 Directors—G. L. Strobeck, Albert Peterson, H. E. Maydole, Harry H. Hill, Fred L. Jones.

STATEMENT OF JUNE 30, 1923.

	Commercial	Savings	Combined
RESOURCES.			
Loans and discounts, including rediscounts.....	\$243,534 00		
Bankers' acceptances, including rediscounts.....			
Notes, drafts or bills of exchange, including rediscounts.....			
Overdrafts.....			
Customers' liability account acceptances.....			
Liability of foreign banks and bankers' account of acceptances.....			
United States securities owned.....	5,949 20		
All other bonds, warrants and securities, including premium thereon, less all offsetting bond adjustment accounts.....	57,359 70		
Bank premises, furniture and fixtures and safe deposit vaults.....	8,000 00		
Other real estate owned.....			
Due from Federal Reserve Bank.....	10,000 00		
Due from other banks.....	33,150 39		
Actual cash on hand.....	4,459 01		
Exchanges for clearing house.....			
Checks and other cash items.....	465 91		
Items with Federal Reserve Bank in process of collection.....			
Other resources.....	10,023 86		
Total.....	\$372,942 07		
LIABILITIES.			
Capital paid in.....	\$25,000 00		
Surplus.....	25,000 00		
All undivided profits, less expenses, interest and taxes paid.....	6,784 51		
Bills payable with Federal Reserve Bank, other than rediscounts.....			
Bills payable other than with Federal Reserve Bank, including all obligations representing money borrowed, other than rediscounts.....			
Liabilities for rediscount with Federal Reserve Bank.....			
Liabilities for rediscounts other than with Federal Reserve Bank.....			
Deposits due to banks.....			
Dividends unpaid.....			
Individual deposits subject to check.....	225,762 97		
Savings deposits.....			
Demand certificates of deposit.....			
Time certificates of deposit.....	38,366 76		
Certified checks.....	250 00		
Cashiers' checks.....	1,703 04		
State, county and municipal deposits.....	50,000 00		
United States and postal savings deposits.....			
Letters of credit and travelers' checks sold for cash and now out- standing.....			
Acceptances executed by or for account of or under guarantee of this bank, except those held by this bank.....			
Liability account acceptances executed to furnish dollar exchange.....			
Other liabilities.....	74 79		
Total.....	\$372,942 07		
Interest earned, not collected, not included in resources or liabilities.....			

FARMERS AND MERCHANTS BANK OF LONG BEACH. LONG BEACH.

Incorporated November 23, 1907.

427

Officers—C. J. Walker, President; H. V. Keteheerside, Vice President; C. E. Huntington, Cashier;
A. R. Montgomery, F. A. Ziegler, R. E. Jennings, E. H. Archer, L. C. Kempton, V. W. Sylvester,
E. O. Miller, H. McQuilkin, Assistant Cashiers.
Directors—C. J. Walker, T. W. Williams, B. W. Hahn, W. H. Dunn, H. V. Keteheerside.

STATEMENT OF JUNE 30, 1923.

	Commercial	Savings	Combined
RESOURCES.			
Loans and discounts, including rediscounts.....	\$3,119,352 63	\$2,665,020 77	\$5,784,373 40
Bankers' acceptances, including rediscounts.....			
Notes, drafts or bills of exchange, including rediscounts.....			
Overdrafts.....	2,481 23		2,481 23
Customers' liability account acceptances.....			
Liability of foreign banks and bankers' account of acceptances.....			
United States securities owned.....	683,248 23	41,800 00	725,048 23
All other bonds, warrants and securities, including premium thereon, less all offsetting bond adjustment accounts.....	959,468 45	41,405 66	1,000,874 11
Bank premises, furniture and fixtures and safe deposit vaults.....	847,104 83		847,104 83
Other real estate owned.....	30,000 00		30,000 00
Due from Federal Reserve Bank.....	498,198 26	83,000 00	581,198 26
Due from other banks.....	1,180,059 16	213,941 60	1,394,000 76
Actual cash on hand.....	173,963 47	20,970 94	194,934 41
Exchanges for clearing house.....	136,676 39		136,676 39
Checks and other cash items.....	8,208 28		8,208 28
Items with Federal Reserve Bank in process of collection.....			
Other resources.....			
Totals.....	\$7,638,760 93	\$3,066,138 97	\$10,704,899 90
LIABILITIES.			
Capital paid in.....	\$365,000 00	\$135,000 00	\$500,000 00
Surplus.....	385,000 00	115,000 00	500,000 00
All undivided profits, less expenses, interest and taxes paid.....	84,316 28	70,844 55	155,160 83
Bills payable with Federal Reserve Bank, other than rediscounts.....			
Bills payable other than with Federal Reserve Bank, including all obligations representing money borrowed, other than rediscounts.....			
Liabilities for rediscount with Federal Reserve Bank.....			
Liabilities for rediscounts other than with Federal Reserve Bank.....			
Deposits due to banks.....	54,438 70		54,438 70
Dividends unpaid.....	25,000 00		25,000 00
Individual deposits subject to check.....	6,433,955 27		6,433,955 27
Savings deposits.....		2,463,655 46	2,463,655 46
Demand certificates of deposit.....			
Time certificates of deposit.....		274,138 96	274,138 96
Certified checks.....	3,837 01		3,837 01
Cashiers' checks.....	107,213 67		107,213 67
State, county and municipal deposits.....	180,000 00	7,500 00	187,500 00
United States and postal savings deposits.....			
Letters of credit and travelers' checks sold for cash and now out- standing.....			
Acceptances executed by or for account of or under guarantee of this bank, except those held by this bank.....			
Liability account acceptances executed to furnish dollar exchange.....			
Other liabilities.....			
Totals.....	\$7,638,760 93	\$3,066,138 97	\$10,704,899 90
Interest earned, not collected, not included in resources or liabilities.....			

NOTE.—The above statement includes the business of branch offices at East Long Beach and corner Anaheim and Obispo, Long Beach.

THE FIRST SAVINGS BANK OF GLENDORA. GLENDORA.

Incorporated December 11, 1908.

429

Officers—E. E. Gard, President; C. C. Warren, C. W. Richardson, Vice Presidents; C. W. Chamberlain, Secretary and Cashier.

Directors—E. E. Gard, A. M. Bernhardt, C. W. Richardson, Chas. Regan, J. A. Jones, R. B. Bidwell, C. W. Chamberlain,

STATEMENT OF JUNE 30, 1923.

	Commercial	Savings	Combined
RESOURCES.			
Loans and discounts, including rediscounts		\$65,334 00	
Bankers' acceptances, including rediscounts			
Notes, drafts or bills of exchange, including rediscounts			
Overdrafts			
Customers' liability account acceptances			
Liability of foreign banks and bankers' account of acceptances			
United States securities owned		10,350 00	
All other bonds, warrants and securities, including premium thereon, less all offsetting bond adjustment accounts		130,754 79	
Bank premises, furniture and fixtures and safe deposit vaults		19,000 00	
Other real estate owned			
Due from Federal Reserve Bank		3,700 00	
Due from other banks		9,412 55	
Actual cash on hand		704 21	
Exchanges for clearing house			
Checks and other cash items			
Items with Federal Reserve Bank in process of collection			
Other resources			
Total		\$239,255 55	
LIABILITIES.			
Capital paid in		\$25,000 00	
Surplus		10,000 00	
All undivided profits, less expenses, interest and taxes paid		7,492 54	
Bills payable with Federal Reserve Bank, other than rediscounts			
Bills payable other than with Federal Reserve Bank, including all obligations representing money borrowed, other than rediscounts			
Liabilities for rediscount with Federal Reserve Bank			
Liabilities for rediscounts other than with Federal Reserve Bank			
Deposits due to banks			
Dividends unpaid		1,000 00	
Individual deposits subject to check			
Savings deposits		148,801 68	
Demand certificates of deposit			
Time certificates of deposit		15,961 33	
Certified checks			
Cashiers' checks			
State, county and municipal deposits			
United States and postal savings deposits			
Letters of credit and travelers' checks sold for cash and now out- standing			
Acceptances executed by or for account of or under guarantee of this bank, except those held by this bank			
Liability account acceptances executed to furnish dollar exchange			
Other liabilities			
Total		\$239,255 55	
Interest earned, not collected, not included in resources or liabilities		\$563 44	

THE AMERICAN BANK. OAKLAND.

Incorporated March 12, 1908.

432

Officers—P. E. Bowles, President; P. A. Dinsmore, O. D. Jacoby, E. A. Majors, Vice Presidents; A. H. Sheffield, J. S. Mills, Assistant Vice Presidents; F. D. Moyer, Cashier and Treasurer; Ben F. Woolner, Secretary; F. E. Crichton, Assistant Secretary and Assistant Cashier; A. E. Little, C. F. Williams, Robert MacNeur, Jr., F. N. Kornhaus, R. S. Padget, Assistant Cashiers.

Directors—W. R. Alberger, Harmon Bell, P. E. Bowles, P. A. Dinsmore, E. O. Edgerton, O. D. Jacoby, M. R. Jones, S. H. Kitto, J. R. Knowland, F. A. Leach, Jr., Russell Lowry, H. C. Morris, T. W. Norris, W. H. Tsyler, Ben F. Woolner.

STATEMENT OF JUNE 30, 1923.

	Commercial	Savings	Combined
RESOURCES.			
Loans and discounts, including rediscounts.....	\$1,480,899 41	\$9,284,737 58	\$10,765,636 99
Bankers' acceptances, including rediscounts.....			
Notes, drafts or bills of exchange, including rediscounts.....		5,000 00	5,000 00
Overdrafts.....	3,989 08		3,989 08
Customers' liability account acceptances.....			
Liability of foreign banks and bankers' account of acceptances.....			
United States securities owned.....	1,000 00	360,197 43	361,197 43
All other bonds, warrants and securities, including premium thereon.....			
Less all offsetting bond adjustment accounts.....	792,073 68	2,002,150 22	2,794,223 90
Bank premises, furniture and fixtures and safe deposit vaults.....	200,000 00	887,365 61	1,087,365 61
Other real estate owned.....		334,709 24	334,709 24
Due from Federal Reserve Bank.....			
Due from other banks.....	516,950 83	436,117 65	953,068 48
Actual cash on hand.....	151,822 34	296,081 17	447,903 51
Exchanges for clearing house.....	23,350 02		23,350 02
Checks and other cash items.....	11,338 14	10,986 28	22,324 42
Items with Federal Reserve Bank in process of collection.....			
Other resources.....	133,910 43	119,639 92	253,550 35
Totals.....	\$3,315,333 93	\$13,736,985 10	\$17,052,319 03
LIABILITIES.			
Capital paid in.....	\$200,000 00	\$800,000 00	\$1,000,000 00
Surplus.....	50,000 00	145,000 00	195,000 00
All undivided profits, less expenses, interest and taxes paid.....	1,536 08	7,397 12	8,933 20
Bills payable with Federal Reserve Bank, other than rediscounts.....			
Bills payable other than with Federal Reserve Bank, including all obligations representing money borrowed, other than rediscounts.....			
Liabilities for rediscount with Federal Reserve Bank.....			
Liabilities for rediscounts other than with Federal Reserve Bank.....			
Deposits due to banks.....	77,166 28		77,166 28
Dividends unpaid.....			
Individual deposits subject to check.....	2,770,467 55		2,770,467 55
Savings deposits.....		11,671,685 93	11,671,685 93
Demand certificates of deposit.....	36,855 00		36,855 00
Time certificates of deposit.....		91,135 67	91,135 67
Certified checks.....	6,837 10		6,837 10
Cashiers' checks.....	61,704 30		61,704 30
State, county and municipal deposits.....	10,956 63	818,653 35	829,609 98
United States and postal savings deposits.....			
Letters of credit and travelers' checks sold for cash and now outstanding.....			
Acceptances executed by or for account of or under guarantee of this bank, except those held by this bank.....			
Liability account acceptances executed to furnish dollar exchange.....			
Other liabilities.....	99,810 99	203,113 03	302,924 02
Totals.....	\$3,315,333 93	\$13,736,985 10	\$17,052,319 03
Interest earned, not collected, not included in resources or liabilities.....			

NOTE.—The above statement includes the business of the following branch offices: Berkeley Branch, 2033 Shattuck avenue, Berkeley; Byron Branch, Byron; Dimond Branch, 3442 Fruitvale avenue, Oakland; Emeryville Branch, 3986 San Pablo avenue, Oakland; Fruitvale Branch, northeast corner Thirty-fourth avenue and E. Fourteenth street, Oakland; Livermore Branch, Livermore; Martinez Branch, Martinez; Modesto Branch, Modesto; Piedmont Branch, 4058 Piedmont avenue, Oakland; Sather Gate Branch, Telegraph avenue and Bancroft way, Berkeley; Tracy Branch, Tracy; West Oakland Branch, Seventh and Henry streets, Oakland.

THE SPALDING COMPANY. LOS ANGELES.

Incorporated March 9, 1908.

434

Officers—Rufus P. Spalding, President; Eugene Overton, Vice President and Treasurer; W. T. Parks, Secretary.

Directors—Rufus P. Spalding, James M. Spalding, Eugene Overton, E. Bonzi, W. T. Parks.

STATEMENT OF JUNE 30, 1923.

	Commercial	Savings	Court Trusts	Private Trusts	Combined
RESOURCES.					
Loans and discounts, including rediscounts					
Bankers' acceptances, including rediscounts					
Notes, drafts or bills of exchange, including rediscounts					
Overdrafts					
Customers' liability account acceptances					
Liability of foreign banks and bankers on account of acceptances					
United States securities owned					
All other bonds, warrants and securities, including premium thereon less all offsetting bond adjustment accounts			\$126,220 00	\$136,575 28	\$262,795 28
Bank premises, furniture and fixtures and safe deposit vaults				804 55	804 55
Other real estate owned					
Due from Federal Reserve Bank					
Due from other banks				8,172 09	8,172 09
Actual cash on hand					
Exchanges for clearing house					
Checks and other cash items					
Items with Federal Reserve Bank in process of collection					
Advances to court trusts					
Other resources					
Totals			\$126,220 00	\$145,551 92	\$271,771 92
LIABILITIES.					
Capital paid in			\$125,000 00	\$125,000 00	\$250,000 00
Surplus				7,599 59	7,599 59
Amount segregated for protection of court and private trusts, national banks only					
All undivided profits, less expenses, interest and taxes paid			1,220 00	12,952 33	14,172 33
Bills payable with Federal Reserve Bank other than rediscounts					
Bills payable other than with Federal Reserve Bank including all obligations representing money borrowed other than rediscounts					
Liabilities for rediscounts with Federal Reserve Bank					
Liabilities for rediscounts other than with Federal Reserve Bank					
Deposits due to banks					
Dividends unpaid					
Individual deposits subject to check					
Savings deposits					
Demand certificates of deposit					
Time certificates of deposit					
Certified checks					
Cashiers' checks					
State, county and municipal deposits					
United States and postal savings deposits					
Letters of credit and travelers' checks sold for cash and now outstanding					
Acceptances executed by or for account of or under guarantee of this bank, except those held by this bank					
Liability account acceptances executed to furnish dollar exchange					
Deposits of money received from executors, administrators, guardians, assignees, receivers or trustees					
Fund for advances to court trusts					
Other liabilities					
Totals			\$126,220 00	\$145,551 92	\$271,771 92
Interest earned but not collected, not included in resources or liabilities					

BANK OF BEAUMONT. BEAUMONT.

Incorporated May 13, 1908.

435

Officers—K. R. Smoot, President; R. P. Stewart, F. C. Martin, Vice Presidents; E. J. Gillis, Cashier;
K. P. McCoy, Assistant Cashier;
Directors—K. R. Smoot, R. P. Stewart, F. C. Martin, K. P. McCoy, E. J. Gillis.

STATEMENT OF JUNE 30, 1923.

	Commercial	Savings	Combined
RESOURCES.			
Loans and discounts, including rediscounts.....	\$208,410 90		
Bankers' acceptances, including rediscounts.....			
Notes, drafts or bills of exchange, including rediscounts.....			
Overdrafts.....			
Customers' liability account acceptances.....			
Liability of foreign banks and bankers' account of acceptances.....			
United States securities owned.....	30,000 00		
All other bonds, warrants and securities, including premium thereon, less all offsetting bond adjustment accounts.....	50,967 97		
Bank premises, furniture and fixtures and safe deposit vaults.....	20,720 42		
Other real estate owned.....	6,947 87		
Due from Federal Reserve Bank.....			
Due from other banks.....	92,542 79		
Actual cash on hand.....	18,433 43		
Exchanges for clearing house.....			
Checks and other cash items.....	288 45		
Items with Federal Reserve Bank in process of collection.....			
Other resources.....	135 12		
Total.....	\$428,446 95		
LIABILITIES.			
Capital paid in.....	\$25,000 00		
Surplus.....	30,000 00		
All undivided profits, less expenses, interest and taxes paid.....	20,407 24		
Bills payable with Federal Reserve Bank, other than rediscounts.....			
Bills payable other than with Federal Reserve Bank, including all obligations representing money borrowed, other than rediscounts.....			
Liabilities for rediscount with Federal Reserve Bank.....			
Liabilities for rediscounts other than with Federal Reserve Bank.....			
Deposits due to banks.....			
Dividends unpaid.....			
Individual deposits subject to check.....	171,742 14		
Savings deposits.....			
Demand certificates of deposit.....			
Time certificates of deposit.....	78,409 09		
Certified checks.....	3,723 59		
Cashiers' checks.....	6,070 42		
State, county and municipal deposits.....	91,301 58		
United States and postal savings deposits.....			
Letters of credit and travelers' checks sold for cash and now out- standing.....			
Acceptances executed by or for account of or under guarantee of this bank, except those held by this bank.....			
Liability account acceptances executed to furnish dollar exchange.....			
Other liabilities.....	2,428 62		
Total.....	\$428,446 95		
Interest earned, not collected, not included in resources or liabilities.....	\$2,000 00		

BUTTE VALLEY STATE BANK. DORRIS.

Incorporated June 26, 1908.

436

Officers—J. D. Waltz, President; Charles Bernath, Vice President; Wm. G. Hagelstein, Secretary and
 Cashier; Clifford W. Sevits, Assistant Cashier.
 Directors—J. D. Waltz, John Stuart, Wm. G. Hagelstein, Geo. R. Pheneger, Charles Bernath.

STATEMENT OF JUNE 30, 1923.

	Commercial	Savings	Combined
RESOURCES.			
Loans and discounts, including rediscounts.....	\$151,337 72		
Bankers' acceptances, including rediscounts.....			
Notes, drafts or bills of exchange, including rediscounts.....			
Overdrafts.....	90 55		
Customers' liability account acceptances.....			
Liability of foreign banks and bankers' account of acceptances.....			
United States securities owned.....	27,225 24		
All other bonds, warrants and securities, including premium thereon, less all offsetting bond adjustment accounts.....	3,100 00		
Bank premises, furniture and fixtures and safe deposit vaults.....	9,432 50		
Other real estate owned.....	5,000 00		
Due from Federal Reserve Bank.....			
Due from other banks.....	20,590 20		
Actual cash on hand.....	11,268 00		
Exchanges for clearing house.....			
Checks and other cash items.....	33 59		
Items with Federal Reserve Bank in process of collection.....			
Other resources.....	8,094 65		
Total.....	\$236,172 45		
LIABILITIES.			
Capital paid in.....	\$25,000 00		
Surplus.....	12,500 00		
All undivided profits, less expenses, interest and taxes paid.....	1,793 99		
Bills payable with Federal Reserve Bank, other than rediscounts.....			
Bills payable other than with Federal Reserve Bank, including all obligations representing money borrowed, other than rediscounts.....			
Liabilities for rediscount with Federal Reserve Bank.....			
Liabilities for rediscounts other than with Federal Reserve Bank.....	10,600 00		
Deposits due to banks.....			
Dividends unpaid.....			
Individual deposits subject to check.....	115,040 39		
Savings deposits.....			
Demand certificates of deposit.....			
Time certificates of deposit.....	42,366 53		
Certified checks.....	50 00		
Cashiers' checks.....	2,815 55		
State county and municipal deposits.....	26,005 99		
United States and postal savings deposits.....			
Letters of credit and travelers' checks sold for cash and now out- standing.....			
Acceptances executed by or for account of or under guarantee of this bank, except those held by this bank.....			
Liability account acceptances executed to furnish dollar exchange.....			
Other liabilities.....			
Total.....	\$236,172 45		
Interest earned, not collected, not included in resources or liabilities.....	\$3,000 00		

HELLMAN COMMERCIAL TRUST AND SAVINGS BANK. LOS ANGELES.

Incorporated April 1, 1913.

441

Officers—Marco H. Hellman, President; Irving H. Hellman, Emanuel Cohen, Benjamin E. Page, C. R. Bell, Vice Presidents; H. B. Kelley, Cashier and Secretary; James Schultz, Treasurer; W. E. Gill, Assistant Secretary; H. Schraffenberger, W. O. Terry, B. F. Cline, D. R. Branham, Percy W. Wilson, R. W. Watson, Alexander S. Cowie, Assistant Cashiers.

Directors—Marco H. Hellman, Irving H. Hellman, James W. Hellman, Emanuel Cohen, Benjamin E. Page, Louis M. Cole, H. H. Colton, T. J. Fleming, H. C. Fryman, M. A. Hamburger, Harry L. Harris, I. L. Hibbard, Henderson Hayward, W. F. Howard, A. F. Morlan, Willard H. Stimson, James Schultz, J. A. Talbot.

STATEMENT OF JUNE 30, 1923.

	Commercial	Savings	Court Trusts	Private Trusts	Combined
RESOURCES.					
Loans and discounts, including rediscounts	\$18,000,634 64	\$21,108,245 09			\$39,108,879 73
Bankers' acceptances, including rediscounts		6,973 80			6,973 80
Notes, drafts or bills of exchange, including rediscounts		25,000 00			25,000 00
Overdrafts	87,621 01				87,621 01
Customers' liability account acceptances	4,094 57				4,094 57
Liability of foreign banks and bankers on account of acceptances					
United States securities owned	49,397 38	4,417,494 13			4,466,891 51
All other bonds, warrants and securities, including premium thereon less all offsetting bond adjustment accounts	313,762 32	2,261,384 17	\$103,081 18	\$100,000 00	2,778,227 67
Bank premises, furniture and fixtures and safe deposit vaults	326,354 09	450,728 54			777,082 63
Other real estate owned	4,988 39	238,268 07			243,256 46
Due from Federal Reserve Bank					
Due from other banks	2,570,297 12	1,770,527 55	3,259 18		4,344,083 85
Actual cash on hand	1,882,745 66	1,098,086 02	500 00		2,981,331 68
Exchanges for clearing house	6,681 27	1,748,098 44			1,754,779 71
Checks and other cash items	68,784 17	2,724 83			71,509 00
Items with Federal Reserve Bank in process of collection					
Advances to court trusts					
Other resources	733,293 24	174,941 27			908,234 51
Totals	\$24,048,653 86	\$33,302,471 91	\$106,840 36	\$100,000 00	\$57,557,966 13
LIABILITIES					
Capital paid in	\$1,000,000 00	\$800,000 00	\$100,000 00	\$100,000 00	\$2,000,000 00
Surplus	300,000 00	450,000 00			750,000 00
Amount segregated for protection of court and private trusts, national banks only					
All undivided profits, less expenses, interest and taxes paid	33,227 71		6,840 36		40,068 07
Bills payable with Federal Reserve Bank other than rediscounts					
Bills payable other than with Federal Reserve Bank including all obligations representing money borrowed other than rediscounts					
Liabilities for rediscounts with Federal Reserve Bank					
Liabilities for rediscounts other than with Federal Reserve Bank					
Deposits due to banks	1,858,787 49	8,878 40			1,867,665 89
Dividends unpaid	380 00				380 00
Individual deposits subject to check	15,892,746 48				15,892,746 48
Savings deposits		30,994,338 08			30,994,338 08
Demand certificates of deposit	9,633 08				9,633 08
Time certificates of deposit	54,721 56	780,287 50			835,009 06
Certified checks	25,768 10				25,768 10
Cashiers' checks	2,472,011 84				2,472,011 84
State, county and municipal deposits	2,162,178 75	198,800 00			2,360,978 75
United States and postal savings deposits					

HELLMAN COMMERCIAL TRUST AND SAVINGS BANK. LOS ANGELES—
Continued.

	Commercial	Savings	Court Trusts	Private Trusts	Combined
LIABILITIES—Continued.					
Letters of credit and travelers' checks sold for cash and now outstanding.....	\$210,948 03				\$210,948 03
Acceptances executed by or for account of or under guarantee of this bank, except those held by this bank.....	4,094 57				4,094 57
Liability account acceptances executed to furnish dollar exchange.....					
Deposits of money received from executors, administrators, guardians, assignees, receivers or trustees.....					
Fund for advances to court trusts.....	24,156 25	\$70,167 93			94,324 18
Other liabilities.....					
Totals.....	\$24,048,653 86	\$33,302,471 91	\$106,840 36	\$100,000 00	\$57,557,966 13
Interest earned but not collected, not included in resources or liabilities.....					

TRUST RESOURCES	Court Trusts	TRUST LIABILITIES	Court Trusts
Personal assets received from executors, administrators, guardians, assignees, receivers or trustees.....		Personal assets received from executors, administrators, guardians, assignees, receivers or trustees.....	
Trust investments, personal property.....	\$166,402 47	Trusts held in capacity of executor, administrator, guardian, assignee, receiver or trustee.....	\$225,992 08
Trust investments, real property.....	31,000 00	Private trusts, specially designated and construed as court trusts, under supervision.....	
Due from banks.....			
Cash on hand.....	28,589 61		
Total.....	\$225,992 08	Total.....	\$225,992 08

NOTE.—The above statement includes the business of branch offices at Third and Spring streets, Twenty-fourth and Hoover streets, 214 W. Tenth street, Seventh and Figueroa, Washington and Western avenue, Second and Western avenue, Fifty-seventh and Moneta avenue, Temple and Fremont atreet, 6621 Hollywood boulevard (temporary), Twenty-fifth and Central avenue, Brooklyn and Cummings, Los Angeles; Thirty-eighth and Santa Fe avenue, Vernon; 138 S. Pacific boulevard, Huntington Park; Corner Baker avenue and Gifford atreet, Bell; San Pedro; Redlands; Riverside.

HOME SAVINGS BANK OF ESCONDIDO. ESCONDIDO.

Incorporated April 27, 1909.

443

Officers—Le Roy A. Wright, President; Fred D. Hall, Vice President; F. H. Thatcher, Cashier; Ashton Helsel, D. R. Colman, Assistant Cashiers.
 Directors—Le Roy A. Wright, Fred D. Hall, F. S. Jennings, H. F. Bloom, Nelson Olds.

STATEMENT OF JUNE 30, 1923.

	Commercial	Savings	Combined
RESOURCES.			
Loans and discounts, including rediscounts.....		\$188,535 43	
Bankers' acceptances, including rediscounts.....			
Notes, drafts or bills of exchange, including rediscounts.....			
Overdrafts.....			
Customers' liability account acceptances.....			
Liability of foreign banks and bankers' account of acceptances.....			
United States securities owned.....		44,262 00	
All other bonds, warrants and securities, including premium thereon, less all offsetting bond adjustment accounts.....		12,500 00	
Bank premises, furniture and fixtures and safe deposit vaults.....		325 80	
Other real estate owned.....			
Due from Federal Reserve Bank.....			
Due from other banks.....		28,704 36	
Actual cash on hand.....		7,098 80	
Exchanges for clearing house.....			
Checks and other cash items.....			
Items with Federal Reserve Bank in process of collection.....			
Other resources.....			
Total.....		\$281,426 39	
LIABILITIES.			
Capital paid in.....		\$25,000 00	
Surplus.....		6,250 00	
All undivided profits, less expenses, interest and taxes paid.....		169 87	
Bills payable with Federal Reserve Bank, other than rediscounts.....			
Bills payable other than with Federal Reserve Bank, including all obligations representing money borrowed, other than rediscounts.....			
Liabilities for rediscount with Federal Reserve Bank.....			
Liabilities for rediscounts other than with Federal Reserve Bank.....			
Deposits due to banks.....			
Dividends unpaid.....		1,800 00	
Individual deposits subject to check.....			
Savings deposits.....		211,932 52	
Demand certificates of deposit.....			
Time certificates of deposit.....		1,274 00	
Certified checks.....			
Cashiers' checks.....			
State, county and municipal deposits.....		35,000 00	
United States and postal savings deposits.....			
Letters of credit and travelers' checks sold for cash and now out- standing.....			
Acceptances executed by or for account of or under guarantee of this bank, except these held by this bank.....			
Liability account acceptances executed to furnish dollar exchange.....			
Other liabilities.....			
Total.....		\$281,426 39	
Interest earned, not collected, not included in resources or liabilities.....		\$5,200 00	

FAIROAKS BANK. FAIROAKS.

Incorporated April 27, 1909.

449

Officers—G. C. Hubbell, President and Treasurer; Frances F. Hubbell, Cashier and Secretary; A. Van Maren, Vice President.
 Directors—J. MacBride, C. D. Rutledge, A. Van Maren, G. C. Hubbell, Frances F. Hubbell.

STATEMENT OF JUNE 30, 1923.

	Commercial	Savings	Combined
RESOURCES.			
Loans and discounts, including rediscounts.....	\$100,013 66	\$28,885 68	\$128,899 34
Bankers' acceptances, including rediscounts.....			
Notes, drafts or bills of exchange, including rediscounts.....			
Overdrafts.....	216 00		216 00
Customers' liability account acceptances.....			
Liability of foreign banks and bankers' account of acceptances.....			
United States securities owned.....			
All other bonds, warrants and securities, including premium thereon, less all offsetting bond adjustment accounts.....	4,299 21	6,000 00	10,299 21
Bank premises, furniture and fixtures and safe deposit vaults.....	9,629 38		9,629 38
Other real estate owned.....			
Due from Federal Reserve Bank.....			
Due from other banks.....	9,564 35	532 26	10,096 61
Actual cash on hand.....	6,531 14	923 47	7,454 61
Exchanges for clearing house.....			
Checks and other cash items.....	208 57		208 57
Items with Federal Reserve Bank in process of collection.....			
Other resources.....			
Totals.....	\$130,462 31	\$36,341 41	\$166,803 72
LIABILITIES.			
Capital paid in.....	\$20,000 00	\$5,000 00	\$25,000 00
Surplus.....	1,900 00	200 00	2,100 00
All undivided profits, less expenses, interest and taxes paid.....	1,284 59	843 50	2,128 39
Bills payable with Federal Reserve Bank, other than rediscounts.....			
Bills payable other than with Federal Reserve Bank, including all obligations representing money borrowed, other than rediscounts.....			
Liabilities for rediscount with Federal Reserve Bank.....			
Liabilities for rediscounts other than with Federal Reserve Bank.....			
Deposits due to banks.....			
Dividends unpaid.....			
Individual deposits subject to check.....	82,063 77		82,063 77
Savings deposits.....		30,297 61	30,297 61
Demand certificates of deposit.....			
Time certificates of deposit.....	23,424 30		23,424 30
Certified checks.....			
Cashiers' checks.....	1,789 65		1,789 65
State, county and municipal deposits.....			
United States and postal savings deposits.....			
Letters of credit and travelers' checks sold for cash and now out- standing.....			
Acceptances executed by or for account of or under guarantee of this bank, except those held by this bank.....			
Liability account acceptances executed to furnish dollar exchange.....			
Other liabilities.....			
Totals.....	\$130,462 31	\$36,341 41	\$166,803 72
Interest earned, not collected, not included in resources or liabilities.....	\$500 00	\$65 00	\$565 00

BANK OF CONCORD. CONCORD.

Incorporated February 26, 1910.

456

Officers—J. F. Busey, President; B. G. Ensign, M. F. Russi, Vice Presidents; Albert Smith, Cashier.
 Directors—J. F. Busey, F. W. Blume, B. G. Ensign, Albert Smith, M. F. Russi, C. W. Klein, C. E. Bibber.

STATEMENT OF JUNE 30, 1923.

	Commercial	Savings	Combined
RESOURCES.			
Loans and discounts, including rediscounts.....	\$127,563 81	\$254,816 52	\$382,380 33
Bankers' acceptances, including rediscounts.....			
Notes, drafts or bills of exchange, including rediscounts.....			
Overdrafts.....	1,130 21		1,130 21
Customers' liability account acceptances.....			
Liability of foreign banks and bankers' account of acceptances.....			
United States securities owned.....	17,840 99	38,209 75	56,050 74
All other bonds, warrants and securities, including premium thereon less all offsetting bond adjustment accounts.....	21,253 73	85,779 15	107,032 88
Bank premises, furniture and fixtures and safe deposit vaults.....	7,782 25	32,477 81	40,260 06
Other real estate owned.....			
Due from Federal Reserve Bank.....		8,134 86	8,134 86
Due from other banks.....	27,959 90	25,020 69	52,980 59
Actual cash on hand.....	10,503 83	1,480 23	11,984 06
Exchanges for clearing house.....			
Checks and other cash items.....	3,109 09		3,109 09
Items with Federal Reserve Bank in process of collection.....			
Other resources.....	350 00		350 00
Totals.....	\$217,493 81	\$445,919 01	\$663,412 82
LIABILITIES.			
Capital paid in.....	\$20,000 00	\$30,000 00	\$50,000 00
Surplus.....	2,500 00	8,000 00	10,500 00
All undivided profits, less expenses, interest and taxes paid (deficit). Bills payable with Federal Reserve Bank, other than rediscounts.....	-51 16		-51 16
Bills payable other than with Federal Reserve Bank, including all obligations representing money borrowed, other than rediscounts. Liabilities for rediscount with Federal Reserve Bank.....			
Liabilities for rediscounts other than with Federal Reserve Bank.....			
Deposits due to banks.....			
Dividends unpaid.....			
Individual deposits subject to check.....	171,371 27		171,371 27
Savings deposits.....		370,419 01	370,419 01
Demand certificates of deposit.....			
Time certificates of deposit.....			
Certified checks.....			
Cashiers' checks.....	1,173 70		1,173 70
State, county and municipal deposits.....	22,500 00	37,500 00	60,000 00
United States and postal savings deposits.....			
Letters of credit and travelers' checks sold for cash and now out- standing.....			
Acceptances executed by or for account of or under guarantee of this bank, except those held by this bank.....			
Liability account acceptances executed to furnish dollar exchange.....			
Other liabilities.....			
Totals.....	\$217,493 81	\$445,919 01	\$663,412 82
Interest earned, not collected, not included in resources or liabilities.....	\$1,000 00		

BANK OF LOLETA. LOLETA.

Incorporated September 7, 1910

461

Officers—R. O. Dickson, President; W. F. Dickson, Vice President; E. E. Hill, Secretary, Treasurer and Cashier.

Directors—R. O. Dickson, W. F. Dickson, E. E. Hill, C. S. Rasmussen, Geo. D. Herrick.

STATEMENT OF JUNE 30, 1923.

	Commercial	Savings	Combined
RESOURCES.			
Loans and discounts, including rediscounts.....	\$40,865 55		
Bankers' acceptances, including rediscounts.....			
Notes, drafts or bills of exchange, including rediscounts.....			
Overdrafts.....			
Customers' liability account acceptances.....			
Liability of foreign banks and bankers' account of acceptances.....			
United States securities owned.....	21,858 23		
All other bonds, warrants and securities, including premium thereon, less all offsetting bond adjustment accounts.....	63 995 47		
Bank premises, furniture and fixtures and safe deposit vaults.....	18,000 00		
Other real estate owned.....			
Due from Federal Reserve Bank.....	4,468 43		
Due from other banks.....	52,869 55		
Actual cash on hand.....	11,349 58		
Exchanges for clearing house.....			
Checks and other cash items.....			
Items with Federal Reserve Bank in process of collection.....			
Other resources.....			
Total.....	\$213,406 81		
LIABILITIES.			
Capital paid in.....	\$25,000 00		
Surplus.....	11,000 00		
All undivided profits, less expenses, interest and taxes paid.....	1,730 75		
Bills payable with Federal Reserve Bank, other than rediscounts.....			
Bills payable other than with Federal Reserve Bank, including all obligations representing money borrowed, other than rediscounts.....			
Liabilities for rediscount with Federal Reserve Bank.....			
Liabilities for rediscounts other than with Federal Reserve Bank.....			
Deposits due to banks.....			
Dividends unpaid.....	1,000 00		
Individual deposits subject to check.....	150,111 51		
Savings deposits.....			
Demand certificates of deposit.....			
Time certificates of deposit.....	2,679 04		
Certified checks.....			
Cashiers' checks.....	373 05		
State, county and municipal deposits.....	21,500 00		
United States and postal savings deposits.....	12 46		
Letters of credit and travelers' checks sold for cash and now out- standing.....			
Acceptances executed by or for account of or under guarantee of this bank, except those held by this bank.....			
Liability account acceptances executed to furnish dollar exchange.....			
Other liabilities.....			
Total.....	\$213,406 81		
Interest earned, not collected, not included in resources or liabilities.....	\$200 00		

FIRST SAVINGS BANK. VALLEJO.

Incorporated October 20, 1909.

466

Officers—D. Brosnahan, President; Philip Steffan, Vice President; J. E. Hamlen, Cashier; Harry F. Buss, Assistant Cashier.
 Directors—Philip Steffan, J. E. Godley, W. C. Robbins, D. Brosnahan, H. Clay Davis, Wm. Widenmann, D. M. Fleming.

STATEMENT OF JUNE 30, 1923.

	Commercial	Savings	Combined
RESOURCES.			
Loans and discounts, including rediscounts.....		\$641,166 28	
Bankers' acceptances, including rediscounts.....			
Notes, drafts or bills of exchange, including rediscounts.....			
Overdrafts.....			
Customers' liability account acceptances.....			
Liability of foreign banks and bankers' account of acceptances.....			
United States securities owned.....		66,170 00	
All other bonds, warrants and securities, including premium thereon, less all offsetting bond adjustment accounts.....		104,275 81	
Bank premises, furniture and fixtures and safe deposit vaults.....		499 00	
Other real estate owned.....		11,660 32	
Due from Federal Reserve Bank.....			
Due from other banks.....		38,864 47	
Actual cash on hand.....		21,296 04	
Exchanges for clearing house.....			
Checks and other cash items.....		207 11	
Items with Federal Reserve Bank in process of collection.....			
Other resources.....		60 69	
Total.....		\$884,199 75	
LIABILITIES.			
Capital paid in.....		\$50,000 00	
Surplus.....		25,000 00	
All undivided profits, less expenses, interest and taxes paid.....		10,007 57	
Bills payable with Federal Reserve Bank, other than rediscounts.....			
Bills payable other than with Federal Reserve Bank, including all obligations representing money borrowed, other than rediscounts.....			
Liabilities for rediscount with Federal Reserve Bank.....			
Liabilities for rediscounts other than with Federal Reserve Bank.....			
Deposits due to banks.....			
Dividends unpaid.....			
Individual deposits subject to check.....			
Savings deposits.....		753,589 90	
Demand certificates of deposit.....			
Time certificates of deposit.....			
Certified checks.....			
Cashiers' checks.....			
State, county and municipal deposits.....		45,000 00	
United States and postal savings deposits.....			
Letters of credit and travelers' checks sold for cash and now out- standing.....			
Acceptances executed by or for account of or under guarantee of this bank, except those held by this bank.....			
Liability account acceptances executed to furnish dollar exchange.....			
Other liabilities.....		602 28	
Total.....		\$884,199 75	
Interest earned, not collected, not included in resources or liabilities.....		\$5,107 89	

HONGKONG AND SHANGHAI BANKING CORPORATION (AGENCY).
SAN FRANCISCO.

Incorporated Hongkong July 20, 1867.

468

Officers—J. R. Gillingham, Acting Agent; A. C. Leith, Acting Accountant.
Directors—None in U. S. A.

STATEMENT OF JUNE 30, 1923.

	Commercial	Savings	Combined
RESOURCES.			
Loans and discounts, including rediscounts.....	\$438,963 86		
Bankers' acceptances, including rediscounts.....			
Notes, drafts or bills of exchange, including rediscounts.....			
Overdrafts.....			
Customers' liability account acceptances.....	86,330 49		
Liability of foreign banks and bankers' account of acceptances.....			
United States securities owned.....	46,850 00		
All other bonds, warrants and securities, including premium thereon, less all offsetting bond adjustment accounts.....			
Bank premises, furniture and fixtures and safe deposit vaults.....			
Other real estate owned.....			
Due from Federal Reserve Bank.....			
Due from other banks.....	335,787 06		
Actual cash on hand.....	551 33		
Exchanges for clearing house.....			
Checks and other cash items.....			
Items with Federal Reserve Bank in process of collection.....			
Other resources.....	8,658 68		
Total.....	\$917,141 42		
LIABILITIES.			
Capital allotted.....	\$50,000 00		
Surplus.....	12,500 00		
All undivided profits, less expenses, interest and taxes paid.....	3,259 54		
Bills payable with Federal Reserve Bank, other than rediscounts.....			
Bills payable other than with Federal Reserve Bank, including all obligations representing money borrowed, other than rediscounts.....			
Liabilities for rediscount with Federal Reserve Bank.....			
Liabilities for rediscounts other than with Federal Reserve Bank.....	438,963 86		
Deposits due to banks.....			
Dividends unpaid.....			
Individual deposits subject to check.....			
Savings deposits.....			
Demand certificates of deposit.....			
Time certificates of deposit.....			
Certified checks.....			
Cashiers' checks.....			
State, county and municipal deposits.....			
United States and postal savings deposits.....			
Letters of credit and travelers' checks sold for cash and now out- standing.....	1,800 00		
Acceptances executed by or for account of or under guarantee of this bank, except those held by this bank.....	86,330 49		
Liability account acceptances executed to furnish dollar exchange.....			
Other liabilities.....	324,287 53		
Total.....	\$917,141 42		
Interest earned, not collected, not included in resources or liabilities.....			

BANK OF PERRIS. PERRIS.

Incorporated June 30, 1910.

470

Officers—W. W. Stewart, President; T. L. Lanier, Vice President; W. G. Stewart, Cashier; C. R. Stewart, Secretary and Treasurer.

Directors—W. W. Stewart, T. L. Lanier, A. D. Cleaver, W. G. Stewart, C. R. Stewart.

STATEMENT OF JUNE 30, 1923.

	Commercial	Savings	Combined
Resources.			
Loans and discounts, including rediscounts.....	\$92,997 28		
Bankers' acceptances, including rediscounts.....			
Notes, drafts or bills of exchange, including rediscounts.....			
Overdrafts.....	311 41		
Customers' liability account acceptances.....			
Liability of foreign banks and bankers' account of acceptances.....			
United States securities owned.....	17,300 00		
All other bonds, warrants and securities, including premium thereon, less all offsetting bond adjustment accounts.....	1,800 00		
Bank premises, furniture and fixtures and safe deposit vaults.....	8,700 00		
Other real estate owned.....			
Due from Federal Reserve Bank.....	4,000 00		
Due from other banks.....	44,328 09		
Actual cash on hand.....	6,203 61		
Exchanges for clearing house.....			
Checks and other cash items.....	101 00		
Items with Federal Reserve Bank in process of collection.....			
Other resources.....			
Total.....	\$175,741 39		
LIABILITIES.			
Capital paid in.....	\$25,000 00		
Surplus.....	6,250 00		
All undivided profits, less expenses, interest and taxes paid.....	1,212 83		
Bills payable with Federal Reserve Bank, other than rediscounts.....			
Bills payable other than with Federal Reserve Bank, including all obligations representing money borrowed, other than rediscounts.....			
Liabilities for rediscount with Federal Reserve Bank.....			
Liabilities for rediscounts other than with Federal Reserve Bank.....			
Deposits due to banks.....			
Dividends unpaid.....			
Individual deposits subject to check.....	107,979 11		
Savings deposits.....			
Demand certificates of deposit.....	24,538 60		
Time certificates of deposit.....			
Certified checks.....			
Cashiers' checks.....	760 85		
State, county and municipal deposits.....	10,000 00		
United States and postal savings deposits.....			
Letters of credit and travelers' checks sold for cash and now out- standing.....			
Acceptances executed by or for account of or under guarantee of this bank, except those held by this bank.....			
Liability account acceptances executed to furnish dollar exchange.....			
Other liabilities.....			
Total.....	\$175,741 39		
Interest earned, not collected, not included in resources or liabilities.....	\$781 00		

BANK OF LA MESA. LA MESA.

Incorporated June 14, 1909.

472

Officers—C. C. Park, President; H. A. Hall, Vice President; H. C. Park, Cashier, Secretary and Treasurer;
R. S. Hall, Assistant Secretary and Treasurer.

Directors—R. S. Hall, H. A. Hall, Peter Mill, C. C. Park, H. C. Park.

STATEMENT OF JUNE 30, 1923.

	Commercial	Savings	Combined
RESOURCES.			
Loans and discounts, including rediscounts.....	\$134,114 40	\$82,274 24	\$216,388 64
Bankers' acceptances, including rediscounts.....			
Notes, drafts or bills of exchange, including rediscounts.....			
Overdrafts.....	1,102 11		1,102 11
Customers' liability account acceptances.....			
Liability of foreign banks and bankers' account of acceptances.....			
United States securities owned.....	17,181 20		17,181 20
All other bonds, warrants and securities, including premium thereon, less all offsetting bond adjustment accounts.....	117,919 25	30,495 00	148,414 25
Bank premises, furniture and fixtures and safe deposit vaults.....	31,800 00	5,000 00	36,800 00
Other real estate owned.....			
Due from Federal Reserve Bank.....	10,004 12		10,004 12
Due from other banks.....	29,975 28	11,275 12	41,250 40
Actual cash on hand.....	11,464 91	4,692 07	16,156 98
Exchanges for clearing house.....			
Checks and other cash items.....			
Items with Federal Reserve Bank in process of collection.....			
Other resources.....			
Totals.....	\$353,561 27	\$133,736 43	\$487,297 70
LIABILITIES			
Capital paid in.....	\$30,000 00	\$10,000 00	\$40,000 00
Surplus.....	5,800 00	3,000 00	8,800 00
All undivided profits, less expenses, interest and taxes paid.....	4,108 48		4,108 48
Bills payable with Federal Reserve Bank, other than rediscounts.....			
Bills payable other than with Federal Reserve Bank, including all obligations representing money borrowed, other than rediscounts.....			
Liabilities for rediscount with Federal Reserve Bank.....			
Liabilities for rediscounts other than with Federal Reserve Bank.....			
Deposits due to banks.....			
Dividends unpaid.....			
Individual deposits subject to check.....	257,306 34		257,306 34
Savings deposits.....		120,736 43	120,736 43
Demand certificates of deposit.....	301 90		301 90
Time certificates of deposit.....	20,186 45		20,186 45
Certified checks.....	87 58		87 58
Cashiers' checks.....	1,032 00		1,032 00
State, county and municipal deposits.....	34,738 52		34,738 52
United States and postal savings deposits.....			
Letters of credit and travelers' checks sold for cash and now out- standing.....			
Acceptances executed by or for account of or under guarantee of this bank, except those held by this bank.....			
Liability account acceptances executed to furnish dollar exchange.....			
Other liabilities.....			
Totals.....	\$353,561 27	\$133,736 43	\$487,297 70
Interest earned, not collected, not included in resources or liabilities.....	\$810 00	\$320 00	\$1,130 00

THE FIRST BANK OF SAN ANSELMO. SAN ANSELMO.

Incorporated October 19, 1909.

474

Officers—J. C. Raas, President; J. K. Armsby, H. S. Foote, Vice Presidents; L. J. Murray, Cashier;
M. A. Emerald, C. G. Archer, Assistant Cashiers.
Directors—J. C. Raas, J. K. Armsby, H. S. Foote, M. H. Esberg, H. W. B. Taylor, Carl Westerfeld,
L. J. Murray.

STATEMENT OF JUNE 30, 1923.

	Commercial	Savings	Combined
RESOURCES.			
Loans and discounts, including rediscounts.....	\$204,397 88	\$588,958 68	\$793,356 56
Bankers' acceptances, including rediscounts.....			
Notes, drafts or bills of exchange, including rediscounts.....			
Overdrafts.....	1,518 79		1,518 79
Customers' liability account acceptances.....			
Liability of foreign banks and bankers' account of acceptances.....			
United States securities owned.....		153 82	153 82
All other bonds, warrants and securities, including premium thereon, less all offsetting bond adjustment accounts.....	157,263 14	52,867 87	210,131 01
Bank premises, furniture and fixtures and safe deposit vaults.....	74,890 78		74,890 78
Other real estate owned.....		1 00	1 00
Due from Federal Reserve Bank.....			
Due from other banks.....	24,622 02	6,317 44	30,939 46
Actual cash on hand.....	17,766 26	20,850 29	38,616 55
Exchanges for clearing house.....			
Checks and other cash items.....	982 09		982 09
Items with Federal Reserve Bank in process of collection.....			
Other resources.....	83 10		83 10
Totals.....	\$481,524 06	\$669,149 10	\$1,150,673 16
LIABILITIES.			
Capital paid in.....	\$50,000 00	\$100,000 00	\$150,000 00
Surplus.....	3,450 00	15,055 00	18,505 00
All undivided profits, less expenses, interest and taxes paid.....	300 19	1,034 04	1,334 23
Bills payable with Federal Reserve Bank, other than rediscounts.....			
Bills payable other than with Federal Reserve Bank, including all obligations representing money borrowed, other than rediscounts.....			
Liabilities for rediscount with Federal Reserve Bank.....			
Liabilities for rediscounts other than with Federal Reserve Bank.....			
Deposits due to banks.....			
Dividends unpaid.....			
Individual deposits subject to check.....	277,754 23		277,754 23
Savings deposits.....		493,040 17	493,040 17
Demand certificates of deposit.....			
Time certificates of deposit.....	35 00		35 00
Certified checks.....	348 83		348 83
Cashiers' checks.....	3,884 82		3,884 82
State, county and municipal deposits.....	138 221 01	55,654 16	193,875 17
United States and postal savings deposits.....			
Letters of credit and travelers' checks sold for cash and now out- standing.....			
Acceptances executed by or for account of or under guarantee of this bank, except those held by this bank.....			
Liability account acceptances executed to furnish dollar exchange.....			
Other liabilities.....	7,529 98	4,365 73	11,895 71
Totals.....	\$481,524 06	\$669,149 10	\$1,150,673 16
Interest earned, not collected, not included in resources or liabilities.....	\$291 90	\$1,074 81	\$1,366 71

NOTE.—The above statement includes the business of branch offices at Larkspur and San Anselmo.

CITIZENS BANK OF SACRAMENTO. SACRAMENTO.

Incorporated October 30, 1903.

475

Officers—H. C. Muddox, President; H. C. Bottorff, Vice President; Russell House, Cashier; F. Foster Miles, Assistant Cashier.
 Directors—Geo. C. Bassett, W. W. Bassett, H. C. Bottorff, Elmer F. Christophel, Geo. L. Muddox, H. C. Muddox, Geo. E. Zoller.

STATEMENT OF JUNE 30, 1923.

	Commercial	Savings	Combined
RESOURCES.			
Loans and discounts, including rediscounts.....	\$98,005 87	\$231,819 22	\$329,825 09
Bankers' acceptances, including rediscounts.....			
Notes, drafts or bills of exchange including rediscounts.....			
Overdrafts.....	104 54		104 54
Customers' liability account acceptances.....			
Liability of foreign banks and bankers' account of acceptances.....			
United States securities owned.....	37,000 00		37,000 00
All other bonds, warrants and securities, including premium thereon, less all offsetting bond adjustment accounts.....	116,200 25	53,600 86	169,801 11
Bank premises, furniture and fixtures and safe deposit vaults.....	12,000 00	21,800 00	33,800 00
Other real estate owned.....			
Due from Federal Reserve Bank.....			
Due from other banks.....	31,256 55	20,404 19	51,660 74
Actual cash on hand.....	18,294 73	8,000 00	26,294 73
Exchanges for clearing house.....			
Checks and other cash items.....	40 23		40 23
Items with Federal Reserve Bank in process of collection.....			
Other resources.....	653 18		653 18
Totals.....	\$313,555 35	\$335,624 27	\$649,179 62
LIABILITIES.			
Capital paid in.....	\$27,500 00	\$22,500 00	\$50,000 00
Surplus.....	25,000 00	10,000 00	35,000 00
All undivided profits, less expenses, interest and taxes paid.....	1,076 83	1,000 00	2,076 83
Bills payable with Federal Reserve Bank, other than rediscounts.....			
Bills payable other than with Federal Reserve Bank, including all obligations representing money borrowed, other than rediscounts.....			
Liabilities for rediscount with Federal Reserve Bank.....			
Liabilities for rediscounts other than with Federal Reserve Bank.....			
Deposits due to banks.....			
Dividends unpaid.....			
Individual deposits subject to check.....	177,736 02		177,736 02
Savings deposits.....		301,124 27	301,124 27
Demand certificates of deposit.....	4,036 87		4,036 87
Time certificates of deposit.....		1,000 00	1,000 00
Certified checks.....	2,897 01		2,897 01
Cashiers' checks.....	12,890 91		12,890 91
State, county and municipal deposits.....	62,500 00		62,500 00
United States and postal savings deposits.....			
Letters of credit and travelers' checks sold for cash and now out- standing.....			
Acceptances executed by or for account of or under guarantee of this bank, except those held by this bank.....			
Liability account acceptances executed to furnish dollar exchange.....			
Other liabilities.....	7 71		7 71
Totals.....	\$313,555 35	\$335,624 27	\$649,179 62
Interest earned, not collected, not included in resources or liabilities.....	\$50 00	\$100 00	\$150 00

AUBURN SAVINGS BANK. AUBURN.

Incorporated September 16, 1898.

476

Officers—J. E. Walsh, President; Dr. Robert A. Peers, Vice President; G. W. Brundage, Cashier; J. G. Walsh, A. C. Weaver, J. F. Lange, Thomas F. Kelly, Assistant Cashiers.
 Directors—J. E. Walsh, Robert A. Peers, C. H. Slade, L. Huntley, G. W. Brundage.

STATEMENT OF JUNE 30, 1923.

	Commercial	Savings	Combined
RESOURCES.			
Loans and discounts, including rediscounts	\$57,621 88	\$526,569 67	\$584,191 55
Bankers' acceptances, including rediscounts			
Notes, drafts or bills of exchange, including rediscounts			
Overdrafts	29 85		29 85
Customers' liability account acceptances			
Liability of foreign banks and bankers' account of acceptances			
United States securities owned	1,910 00		1 910 00
All other bonds, warrants and securities, including premium thereon, less all offsetting bond adjustment accounts	85,669 71	317,679 02	403,348 73
Bank premises, furniture and fixtures and safe deposit vaults	10,634 39		10,634 39
Other real estate owned		250 00	250 00
Due from Federal Reserve Bank			
Due from other banks	46,321 23	30,608 55	76,929 78
Actual cash on hand	35,622 74	21,092 28	56,715 02
Exchanges for clearing house			
Checks and other cash items	1,008 47		1,008 47
Items with Federal Reserve Bank in process of collection			
Other resources			
Totals	\$238,818 27	\$896,199 52	\$1,135,017 79
LIABILITIES.			
Capital paid in	\$25,000 00	\$75,000 00	\$100,000 00
Surplus	6,250 00	18,750 00	25,000 00
All undivided profits, less expenses, interest and taxes paid	11,096 84	8,775 62	19,872 46
Bills payable with Federal Reserve Bank, other than rediscounts			
Bills payable other than with Federal Reserve Bank, including all obligations representing money borrowed, other than rediscounts			
Liabilities for rediscount with Federal Reserve Bank			
Liabilities for rediscounts other than with Federal Reserve Bank			
Deposits due to banks			
Dividends unpaid			
Individual deposits subject to check	191,123 53		191,123 53
Savings deposits		756,617 16	756,617 16
Demand certificates of deposit			
Time certificates of deposit		2,431 40	2,431 40
Certified checks	10 00		10 00
Cashiers' checks	538 00		538 00
State, county and municipal deposits	2,012 87	30,000 00	32,012 87
United States and postal savings deposits	2,787 03		2,787 03
Letters of credit and travelers' checks sold for cash and now out- standing			
Acceptances executed by or for account of or under guarantee of this bank, except those held by this bank			
Liability account acceptances executed to furnish dollar exchange			
Other liabilities			
Totals	\$238,818 27	\$896,199 52	\$1,135,017 79
Interest earned, not collected, not included in resources or liabilities.	\$1,600 00	\$5,500 00	\$7,100 00

NOTE.—The above statement includes the business of branch offices at Colfax, Truckee, Newcastle.

RUSS-WILLIAMS BANKING COMPANY. FERNDALE.

Incorporated November 17, 1909.

477

Officers—Frank G. Williams, President; Wm. N. Russ, Geo. M. Brice, Vice Presidents; R. S. Feenaty, Secretary, Treasurer and Cashier.
 Directors—Frank G. Williams, Wm. N. Russ, Geo. M. Brice, Chris. P. Hansen, R. S. Feenaty.

STATEMENT OF JUNE 30, 1923.

	Commercial	Savings	Combined
RESOURCES.			
Loans and discounts, including rediscounts.....	\$129,678 88	\$72,256 00	\$201,934 88
Bankers' acceptances, including rediscounts.....	-----	-----	-----
Notes, drafts or bills of exchange, including rediscounts.....	-----	-----	-----
Overdrafts.....	206 84	-----	206 84
Customers' liability account acceptances.....	-----	-----	-----
Liability of foreign banks and bankers' account of acceptances.....	-----	-----	-----
United States securities owned.....	13,386 88	45,845 00	59,231 88
All other bonds, warrants and securities, including premium thereon.....	-----	-----	-----
less all offsetting bond adjustment accounts.....	41,660 85	91,710 10	133,370 95
Bank premises, furniture and fixtures and safe deposit vaults.....	1,630 00	-----	1,630 00
Other real estate owned.....	-----	-----	-----
Due from Federal Reserve Bank.....	-----	-----	-----
Due from other banks.....	60,743 39	4,448 62	65,192 01
Actual cash on hand.....	22,888 72	11,966 71	34,855 43
Exchanges for clearing house.....	-----	-----	-----
Checks and other cash items.....	431 34	-----	431 34
Items with Federal Reserve Bank in process of collection.....	-----	-----	-----
Other resources.....	-----	-----	-----
Totals.....	\$270,626 90	\$226,226 43	\$496,853 33
LIABILITIES.			
Capital paid in.....	\$25,000 00	\$25,000 00	\$50,000 00
Surplus.....	20,000 00	-----	20,000 00
All undivided profits, less expenses, interest and taxes paid.....	4,519 18	3,669 37	8,188 55
Bills payable with Federal Reserve Bank, other than rediscounts.....	-----	-----	-----
Bills payable other than with Federal Reserve Bank, including all obligations representing money borrowed, other than rediscounts.....	-----	-----	-----
Liabilities for rediscount with Federal Reserve Bank.....	-----	-----	-----
Liabilities for rediscounts other than with Federal Reserve Bank.....	-----	-----	-----
Deposits due to banks.....	-----	-----	-----
Dividends unpaid.....	2,240 00	-----	2,240 00
Individual deposits subject to check.....	187,748 09	-----	187,748 09
Savings deposits.....	-----	187,557 06	187,557 06
Demand certificates of deposit.....	-----	-----	-----
Time certificates of deposit.....	12,898 89	-----	12,898 89
Certified checks.....	-----	-----	-----
Cashiers' checks.....	596 44	-----	596 44
State, county and municipal deposits.....	17,500 00	10,000 00	27,500 00
United States and postal savings deposits.....	-----	-----	-----
Letters of credit and travelers' checks sold for cash and now outstanding.....	-----	-----	-----
Acceptances executed by or for account of or under guarantee of this bank, except these held by this bank.....	-----	-----	-----
Liability account acceptances executed to furnish dollar exchange.....	-----	-----	-----
Other liabilities.....	124 30	-----	124 30
Totals.....	\$270,626 90	\$226,226 43	\$496,853 33
Interest earned, not collected, not included in resources or liabilities.....	\$2,269 38	\$1,204 26	\$3,473 64

FIRST SAVINGS BANK OF SISKIYOU COUNTY. YREKA.

Incorporated September 27, 1909.

478

Officers—Fred E. Wadsworth, President; Claude E. Gillis, Vice President; K. S. Iffland, Cashier, Secretary and Treasurer.

Directors—Fred E. Wadsworth, Claude E. Gillis, J. P. Churchill, Edw. H. Julien, E. C. Hart, M. C. Beem, A. L. Huseman.

STATEMENT OF JUNE 30, 1923.

	Commercial	Savings	Combined
RESOURCES.			
Loans and discounts, including rediscounts.....		\$390,048 58	
Bankers' acceptances, including rediscounts.....			
Notes, drafts or bills of exchange, including rediscounts.....			
Overdrafts.....			
Customers' liability account acceptances.....			
Liability of foreign banks and bankers' account of acceptances.....			
United States securities owned.....		174,624 50	
All other bonds, warrants and securities, including premium thereon, less all offsetting bond adjustment accounts.....		103,227 74	
Bank premises, furniture and fixtures and safe deposit vaults.....			
Other real estate owned.....		15,366 87	
Due from Federal Reserve Bank.....			
Due from other banks.....		62,722 05	
Actual cash on hand.....		19,619 54	
Exchanges for clearing house.....			
Checks and other cash items.....			
Items with Federal Reserve Bank in process of collection.....			
Other resources.....			
Total.....		\$765,609 28	
LIABILITIES.			
Capital paid in.....		\$72,000 00	
Surplus.....		9,200 00	
All undivided profits, less expenses, interest and taxes paid.....		4,161 57	
Bills payable with Federal Reserve Bank, other than rediscounts.....			
Bills payable other than with Federal Reserve Bank, including all obligations representing money borrowed, other than rediscounts.....			
Liabilities for rediscount with Federal Reserve Bank.....			
Liabilities for rediscounts other than with Federal Reserve Bank.....			
Deposits due to banks.....			
Dividends unpaid.....			
Individual deposits subject to check.....			
Savings deposits.....		680,247 71	
Demand certificates of deposit.....			
Time certificates of deposit.....			
Certified checks.....			
Cashiers' checks.....			
State, county and municipal deposits.....			
United States and postal savings deposits.....			
Letters of credit and travelers' checks sold for cash and now out- standing.....			
Acceptances executed by or for account of or under guarantee of this bank, except those held by this bank.....			
Liability account acceptances executed to furnish dollar exchange.....			
Other liabilities.....			
Total.....		\$765,609 28	
Interest earned, not collected, not included in resources or liabilities.....		\$3,000 00	

MONAGHAN AND MURPHY BANK. NEEDLES.

Incorporated July 8, 1905.

484

Officers—T. J. Murphy, President; F. B. Gabbert, Vice President; R. J. Yoksh, Cashier.
 Directors—Dan Murphy, Geo. S. Briggs, R. J. Yoksh, D. C. Russell, W. S. Perdew, F. B. Gabbert,
 T. J. Murphy.

STATEMENT OF JUNE 30, 1923.

	Commercial	Savings	Combined
RESOURCES.			
Loans and discounts, including rediscounts.....	\$271,141 42		
Bankers' acceptances, including rediscounts.....			
Notes, drafts or bills of exchange, including rediscounts.....			
Overdrafts.....			
Customers' liability account acceptances.....			
Liability of foreign banks and bankers' account of acceptances.....			
United States securities owned.....			
All other bonds, warrants and securities, including premium thereon, less all offsetting bond adjustment accounts.....			
Bank premises, furniture and fixtures and safe deposit vaults.....	54,409 84		
Other real estate owned.....	1,724 80		
Due from Federal Reserve Bank.....			
Due from other banks.....	89,686 82		
Actual cash on hand.....	43,262 05		
Exchanges for clearing house.....			
Checks and other cash items.....	10,790 56		
Items with Federal Reserve Bank in process of collection.....			
Other resources.....	1,025 30		
Total.....	\$472,040 79		
LIABILITIES.			
Capital paid in.....	\$25,000 00		
Surplus.....	75,000 00		
All undivided profits, less expenses, interest and taxes paid.....	6,496 52		
Bills payable with Federal Reserve Bank, other than rediscounts.....			
Bills payable other than with Federal Reserve Bank, including all obligations representing money borrowed, other than rediscounts.....			
Liabilities for rediscount with Federal Reserve Bank.....			
Liabilities for rediscounts other than with Federal Reserve Bank.....			
Deposits due to banks.....			
Dividends unpaid.....			
Individual deposits subject to check.....	288,601 60		
Savings deposits.....			
Demand certificates of deposit.....			
Time certificates of deposit.....	76,942 67		
Certified checks.....			
Cashiers' checks.....			
State, county and municipal deposits.....			
United States and postal savings deposits.....			
Letters of credit and travelers' checks sold for cash and now out- standing.....			
Acceptances executed by or for account of or under guarantee of this bank, except those held by this bank.....			
Liability account acceptances executed to furnish dollar exchange.....			
Other liabilities.....			
Total.....	\$472,040 79		
Interest earned, not collected, not included in resources or liabilities.....	\$8,750 00		

THE LINDSAY SAVINGS BANK. LINDSAY.

Incorporated March 3, 1910.

485

Officers—Ernest L. Daniells, President; G. V. Reed, Vice President; R. E. Wolf, Cashier; Gertrude M. Pfrimmer, Assistant Cashier.

Directors—Ernest L. Daniells, G. V. Reed, R. E. Wolf, D. O. Bishop, H. C. Morrison, Avery J. Howe, F. F. Hostetter.

STATEMENT OF JUNE 30, 1923.

	Commercial	Savings	Combined
RESOURCES.			
Loans and discounts, including rediscounts.....		\$329,305 00	
Bankers' acceptances, including rediscounts.....			
Notes, drafts or bills of exchange, including rediscounts.....			
Overdrafts.....			
Customers' liability account acceptances.....			
Liability of foreign banks and bankers' account of acceptances.....			
United States securities owned.....			
All other bonds, warrants and securities, including premium thereon, less all offsetting bond adjustment accounts.....		81,947 80	
Bank premises, furniture and fixtures and safe deposit vaults.....			
Other real estate owned.....			
Due from Federal Reserve Bank.....			
Due from other banks.....		32,614 03	
Actual cash on hand.....		10,000 00	
Exchanges for clearing house.....			
Checks and other cash items.....			
Items with Federal Reserve Bank in process of collection.....			
Other resources.....			
Total.....		\$453,866 83	
LIABILITIES.			
Capital paid in.....		\$25,000 00	
Surplus.....		25,000 00	
All undivided profits, less expenses, interest and taxes paid.....		9,348 63	
Bills payable with Federal Reserve Bank, other than rediscounts.....			
Bills payable other than with Federal Reserve Bank, including all obligations representing money borrowed, other than rediscounts.....			
Liabilities for rediscount with Federal Reserve Bank.....			
Liabilities for rediscounts other than with Federal Reserve Bank.....			
Deposits due to banks.....			
Dividends unpaid.....		1,250 00	
Individual deposits subject to check.....			
Savings deposits.....		381,175 48	
Demand certificates of deposit.....			
Time certificates of deposit.....		2,092 72	
Certified checks.....			
Cashiers' checks.....			
State, county and municipal deposits.....		10,000 00	
United States and postal savings deposits.....			
Letters of credit and travelers' checks sold for cash and now out- standing.....			
Acceptances executed by or for account of or under guarantee of this bank, except those held by this bank.....			
Liability account acceptances executed to furnish dollar exchange.....			
Other liabilities.....			
Total.....		\$453,866 83	
Interest earned, not collected, not included in resources or liabilities.....		\$1,200 00	

THE REDDING SAVINGS BANK. REDDING.

Incorporated March 24, 1910.

487

Officers—E. C. Frisbie, President; W. D. Tillotson, Vice President; Ed S. Reynolds, Cashier.
Directors—E. C. Frisbie, Mark Firth, W. D. Tillotson, Edwin Moore, J. A. Young.

STATEMENT OF JUNE 30, 1923.

	Commercial	Savings	Combined
RESOURCES.			
Loans and discounts, including rediscounts		\$646,665 03	
Bankers' acceptances, including rediscounts			
Notes, drafts or bills of exchange, including rediscounts			
Overdrafts			
Customers' liability account acceptances			
Liability of foreign banks and bankers' account of acceptances			
United States securities owned		20,000 00	
All other bonds, warrants and securities, including premium thereon, less all offsetting bond adjustment accounts		557,005 64	
Bank premises, furniture and fixtures and safe deposit vaults			
Other real estate owned		44,226 36	
Due from Federal Reserve Bank			
Due from other banks		52,932 84	
Actual cash on hand		31,680 66	
Exchanges for clearing house			
Checks and other cash items			
Items with Federal Reserve Bank in process of collection			
Other resources		3,196 96	
Total		\$1,355,707 49	
LIABILITIES.			
Capital paid in		\$100,000 00	
Surplus		31,000 00	
All undivided profits, less expense, interest and taxes paid		11,738 56	
Bills payable with Federal Reserve Bank, other than rediscounts			
Bills payable other than with Federal Reserve Bank, including all obligations representing money borrowed, other than rediscounts			
Liabilities for rediscount with Federal Reserve Bank			
Liabilities for rediscounts other than with Federal Reserve Bank			
Deposits due to banks			
Dividends unpaid		98 31	
Individual deposits subject to check			
Savings deposits		1,212,830 62	
Demand certificates of deposit			
Time certificates of deposit			
Certified checks			
Cashiers' checks			
State, county and municipal deposits			
United States and postal savings deposits			
Letters of credit and travelers' checks sold for cash and now out- standing			
Acceptances executed by or for account of or under guarantee of this bank, except those held by this bank			
Liability account acceptances executed to furnish dollar exchange			
Other liabilities		40 00	
Total		\$1,355,707 49	
Interest earned, not collected, not included in resources or liabilities.			

BANK OF RIPON. RIPON.

Incorporated May 2, 1910.

492

Officers—H. L. Dickey, President; A. J. Nourse, Vice President; H. A. Wille, Treasurer; A. R. Magruder, Cashier and Secretary.

Directors—H. L. Dickey, A. J. Nourse, H. A. Wille, A. R. Magruder, R. T. Melton, N. B. Gould, Chas. Fredrick.

STATEMENT OF JUNE 30, 1923.

	Commercial	Savings	Combined
RESOURCES.			
Loans and discounts, including rediscounts.....	\$186,124 59	\$98,687 35	\$284,811 94
Bankers' acceptances, including rediscounts.....	-----	-----	-----
Notes, drafts or bills of exchange, including rediscounts.....	-----	-----	-----
Overdrafts.....	558 01	-----	558 01
Customers' liability account acceptances.....	-----	-----	-----
Liability of foreign banks and bankers' account of acceptances.....	-----	-----	-----
United States securities owned.....	-----	6,732 71	6,732 71
All other bonds, warrants and securities, including premium thereon.....	-----	-----	-----
less all offsetting bond adjustment accounts.....	11,444 00	42,201 78	53,645 78
Bank premises, furniture and fixtures and safe deposit vaults.....	33,600 00	-----	33,600 00
Other real estate owned.....	-----	-----	-----
Due from Federal Reserve Bank.....	-----	-----	-----
Due from other banks.....	53,261 29	2,893 81	56,115 10
Actual cash on hand.....	17,997 88	3,471 85	21,469 73
Exchanges for clearing house.....	1,079 98	-----	1,079 98
Checks and other cash items.....	77 41	-----	77 41
Items with Federal Reserve Bank in process of collection.....	-----	-----	-----
Other resources.....	215 12	-----	215 12
Totals.....	\$304,358 28	\$153,987 50	\$458,345 78
LIABILITIES.			
Capital paid in.....	\$40,000 00	\$10,000 00	\$50,000 00
Surplus.....	19,000 00	12,000 00	31,000 00
All undivided profits, less expenses, interest and taxes paid.....	3,259 35	579 42	3,838 77
Bills payable with Federal Reserve Bank, other than rediscounts.....	-----	-----	-----
Bills payable other than with Federal Reserve Bank, including all obligations representing money borrowed, other than rediscounts.....	-----	-----	-----
Liabilities for rediscount with Federal Reserve Bank.....	-----	-----	-----
Liabilities for rediscounts other than with Federal Reserve Bank.....	-----	-----	-----
Deposits due to banks.....	-----	-----	-----
Dividends unpaid.....	1,500 00	-----	1,500 00
Individual deposits subject to check.....	197,617 09	-----	197,617 09
Savings deposits.....	-----	120,408 08	120,408 08
Demand certificates of deposit.....	9,231 97	-----	9,231 97
Time certificates of deposit.....	23,747 87	-----	23,747 87
Certified checks.....	2 00	-----	2 00
Cashiers' checks.....	-----	-----	-----
State, county and municipal deposits.....	10,000 00	11,000 00	21,000 00
United States and postal savings deposits.....	-----	-----	-----
Letters of credit and travelers' checks sold for cash and now outstanding.....	-----	-----	-----
Acceptances executed by or for account of or under guarantee of this bank, except those held by this bank.....	-----	-----	-----
Liability account acceptances executed to furnish dollar exchange.....	-----	-----	-----
Other liabilities.....	-----	-----	-----
Totals.....	\$304,358 28	\$153,987 50	\$458,345 78
Interest earned, not collected, not included in resources or liabilities.....	\$2,000 00	\$1,200 00	\$3,200 00

RIVERA STATE BANK. RIVERA.

Incorporated May 10, 1910.

493

Officers—L. W. Houghton, President; Osburn Burke, Vice President; F. H. Tieskoetter, Cashier, Treasurer, and Secretary.

Directors—Osburn Burke, G. W. Goodell, L. W. Houghton, E. S. Johnson, T. E. Newlin, F. H. Tieskoetter, Geo. E. Triggs.

STATEMENT OF JUNE 30, 1923.

	Commercial	Savings	Combined
RESOURCES.			
Loans and discounts, including rediscounts.....	\$229,032 43		
Bankers' acceptances, including rediscounts.....			
Notes, drafts or bills of exchange, including rediscounts.....			
Overdrafts.....	598 27		
Customers' liability account acceptances.....			
Liability of foreign banks and bankers' account of acceptances.....			
United States securities owned.....			
All other bonds, warrants and securities, including premium thereon, less all offsetting bond adjustment accounts.....	33,914 31		
Bank premises, furniture and fixtures and safe deposit vaults.....	8,000 00		
Other real estate owned.....			
Due from Federal Reserve Bank.....			
Due from other banks.....	22,799 63		
Actual cash on hand.....	20,426 57		
Exchanges for clearing house.....			
Checks and other cash items.....			
Items with Federal Reserve Bank in process of collection.....			
Other resources.....			
Total.....	\$314,771 21		
LIABILITIES.			
Capital paid in.....	\$25,000 00		
Surplus.....	8,500 00		
All undivided profits, less expenses, interest and taxes paid.....	5,990 42		
Bills payable with Federal Reserve Bank, other than rediscounts.....			
Bills payable other than with Federal Reserve Bank, including all obligations representing money borrowed, other than rediscounts.....	10,000 00		
Liabilities for rediscount with Federal Reserve Bank.....			
Liabilities for rediscount other than with Federal Reserve Bank.....			
Deposits due to banks.....			
Dividends unpaid.....	1,250 00		
Individual deposits subject to check.....	180,562 68		
Savings deposits.....			
Demand certificates of deposit.....			
Time certificates of deposit.....	83,068 11		
Certified checks.....			
Cashiers' checks.....	400 00		
State, county and municipal deposits.....			
United States and postal savings deposits.....			
Letters of credit and travelers' checks sold for cash and now out- standing.....			
Acceptances executed by or for account of or under guarantee of this bank, except those held by this bank.....			
Liability account acceptances executed to furnish dollar exchange.....			
Other liabilities.....			
Total.....	\$314,771 21		
Interest earned, not collected, not included in resources or liabilities.....			

SEBASTOPOL SAVINGS BANK. SEBASTOPOL.

Incorporated December 18, 1909.

494

Officers—W. W. Monroe, President; Geo. P. McNear, Vice President; E. N. Paulson, Cashier; G. E. Burch, H. McN. Leppo, Assistant Cashiers.
 Directors—W. W. Monroe, Geo. P. McNear, C. W. Woodworth, Chas. G. Martin, D. D. Sinclair, Don V. Williams, E. N. Paulson.

STATEMENT OF JUNE 30, 1923.

	Commercial	Savings	Combined
RESOURCES.			
Loans and discounts, including rediscounts.....		\$654,212 83	
Bankers' acceptances, including rediscounts.....			
Notes, drafts or bills of exchange, including rediscounts.....			
Overdrafts.....			
Customers' liability account acceptances.....			
Liability of foreign banks and bankers' account of acceptances.....			
United States securities owned.....			
All other bonds, warrants and securities, including premium thereon, less all offsetting bond adjustment accounts.....			
Bank premises, furniture and fixtures and safe deposit vaults.....			
Other real estate owned.....			
Due from Federal Reserve Bank.....			
Due from other banks.....		15,539 13	
Actual cash on hand.....		15,251 74	
Exchanges for clearing house.....			
Checks and other cash items.....			
Items with Federal Reserve Bank in process of collection.....			
Other resources.....			
Total.....		\$685,003 70	
LIABILITIES.			
Capital paid in.....		\$25,000 00	
Surplus.....		50,000 00	
All undivided profits, less expenses, interest and taxes paid.....		9,047 18	
Bills payable with Federal Reserve Bank, other than rediscounts.....			
Bills payable other than with Federal Reserve Bank, including all obligations representing money borrowed, other than rediscounts.....			
Liabilities for rediscount with Federal Reserve Bank.....			
Liabilities for rediscounts other than with Federal Reserve Bank.....			
Deposits due to banks.....			
Dividends unpaid.....			
Individual deposits subject to check.....			
Savings deposits.....		600,956 52	
Demand certificates of deposit.....			
Time certificates of deposit.....			
Certified checks.....			
Cashiers' checks.....			
State, county and municipal deposits.....			
United States and postal savings deposits.....			
Letters of credit and travelers' checks sold for cash and now out- standing.....			
Acceptances executed by or for account of or under guarantee of this bank, except those held by this bank.....			
Liability account acceptances executed to furnish dollar exchange.....			
Other liabilities.....			
Total.....		\$685,003 70	
Interest earned, not collected, not included in resources or liabilities.....		\$11,000 00	

BANK OF ELK GROVE. ELK GROVE.

Incorporated August 23, 1910.

499

Officers—Geo. M. Taverner, President; G. M. Colton, Vice President; Chas. H. Cooper, Cashier, Secretary and Treasurer.

Directors—Geo. M. Taverner, G. M. Colton, Hugh Beattie, Hugh B. Bradford, Z. Markofer, T. J. Moroney, Robert Nichols, Henry L. Ehrhardt, Chas. H. Cooper.

STATEMENT OF JUNE 30, 1923.

	Commercial	Savings	Combined
RESOURCES.			
Loans and discounts, including rediscounts	\$306,142 51		
Bankers' acceptances, including rediscounts			
Notes, drafts or bills of exchange, including rediscounts			
Overdrafts	117 63		
Customers' liability account acceptances			
Liability of foreign banks and bankers' account of acceptances			
United States securities owned	6,350 00		
All other bonds, warrants and securities, including premium thereon, less all offsetting bond adjustment accounts	94,197 75		
Bank premises, furniture and fixtures and safe deposit vaults	6,811 90		
Other real estate owned	1,906 33		
Due from Federal Reserve Bank			
Due from other banks	19,824 39		
Actual cash on hand	27,527 06		
Exchanges for clearing house			
Checks and other cash items	226 20		
Items with Federal Reserve Bank in process of collection			
Other resources	1,788 99		
Total	\$464,892 76		
LIABILITIES.			
Capital paid in	\$50,000 00		
Surplus	15,000 00		
All undivided profits, less expenses, interest and taxes paid	9,876 57		
Bills payable with Federal Reserve Bank, other than rediscounts			
Bills payable other than with Federal Reserve Bank, including all obligations representing money borrowed, other than rediscounts			
Liabilities for rediscount with Federal Reserve Bank			
Liabilities for rediscounts other than with Federal Reserve Bank			
Deposits due to banks			
Dividends unpaid			
Individual deposits subject to check	371,529 79		
Savings deposits			
Demand certificates of deposit	3,826 40		
Time certificates of deposit	14,650 00		
Certified checks	10 00		
Cashiers' checks			
State, county and municipal deposits			
United States and postal savings deposits			
Letters of credit and travelers' checks sold for cash and now out- standing			
Acceptances executed by or for account of or under guarantee of this bank, except those held by this bank			
Liability account acceptances executed to furnish dollar exchange			
Other liabilities			
Total	\$464,892 76		
Interest earned, not collected, not included in resources or liabilities	\$7,300 00		

CITIZENS COMMERCIAL BANK. FALLBROOK.

Incorporated October 20, 1910.

501

Officers—W. M. Smelser, President; C. E. Lamb, Vice President; C. L. Morris, Cashier and Secretary.
 Directors—W. M. Smelser, C. L. Morris, C. E. Lamb, O. A. Anderson, G. F. Westfall.

STATEMENT OF JUNE 30, 1923.

	Commercial	Savings	Combined
RESOURCES.			
Loans and discounts, including rediscounts.....	\$117,992 42		
Bankers' acceptances, including rediscounts.....			
Notes, drafts or bills of exchange, including rediscounts.....			
Overdrafts.....	4 54		
Customers' liability account acceptances.....			
Liability of foreign banks and bankers' account of acceptances.....			
United States securities owned.....	9,650 00		
All other bonds, warrants and securities, including premium thereon, less all offsetting bond adjustment accounts.....	14,900 00		
Bank premises, furniture and fixtures and safe deposit vaults.....	8,250 00		
Other real estate owned.....			
Due from Federal Reserve Bank.....			
Due from other banks.....	27,933 74		
Actual cash on hand.....	9,567 28		
Exchanges for clearing house.....			
Checks and other cash items.....	10 38		
Items with Federal Reserve Bank in process of collection.....			
Other resources.....			
Total.....	\$188,308 36		
LIABILITIES.			
Capital paid in.....	\$25,000 00		
Surplus.....	3,700 00		
All undivided profits, less expenses, interest and taxes paid.....	86 43		
Bills payable with Federal Reserve Bank, other than rediscounts.....			
Bills payable other than with Federal Reserve Bank, including all obligations representing money borrowed, other than rediscounts.....			
Liabilities for rediscount with Federal Reserve Bank.....			
Liabilities for rediscounts other than with Federal Reserve Bank.....			
Deposits due to banks.....			
Dividends unpaid.....	1,000 00		
Individual deposits subject to check.....	100,481 91		
Savings deposits.....			
Demand certificates of deposit.....			
Time certificates of deposit.....	36,747 69		
Certified checks.....			
Cashiers' checks.....	6,582 18		
State, county and municipal deposits.....	12,500 00		
United States and postal savings deposits.....			
Letters of credit and travelers' checks sold for cash and now out- standing.....			
Acceptances executed by or for account of or under guarantee of this bank, except those held by this bank.....			
Liability account acceptances executed to furnish dollar exchange.....			
Other liabilities.....	2,210 15		
Total.....	\$188,308 36		
Interest earned, not collected, not included in resources or liabilities.....	\$900 00		

THE BANK OF HUGHSON. HUGHSON.

Incorporated November 9, 1910.

502

Officers—A. N. Crow, President; A. A. Galt, Vice President; C. L. Galt, Cashier; E. R. McGarvey, Assistant Cashier.

Directors—A. N. Crow, F. M. Hudelson, C. M. Hudelson, A. A. Galt.

STATEMENT OF JUNE 30, 1923.

	Commercial	Savings	Combined
RESOURCES.			
Loans and discounts, including rediscounts	\$186,817 47	\$19,478 10	\$206,295 57
Bankers' acceptances, including rediscounts			
Notes, drafts or bills of exchange, including rediscounts			
Overdrafts	421 06		421 06
Customers' liability account acceptances			
Liability of foreign banks and bankers' account of acceptances			
United States securities owned	20,553 07	1,606 00	22,159 07
All other bonds, warrants and securities, including premium thereon, less all offsetting bond adjustment accounts	4,345 88		4,345 88
Bank premises, furniture and fixtures and safe deposit vaults	9,800 00		9,800 00
Other real estate owned			
Due from Federal Reserve Bank			
Due from other banks	23,702 96	373 80	24,076 76
Actual cash on hand	12,536 68	500 00	13,036 68
Exchanges for clearing house			
Checks and other cash items			
Items with Federal Reserve Bank in process of collection			
Other resources	289 51		289 51
Totals	\$258,466 63	\$21,957 90	\$280,424 53
LIABILITIES.			
Capital paid in	\$20,000 00	\$5,000 00	\$25,000 00
Surplus	15,000 00	5,000 00	20,000 00
All undivided profits, less expenses, interest and taxes paid	857 73	9 91	867 64
Bills payable with Federal Reserve Bank, other than rediscounts			
Bills payable other than with Federal Reserve Bank, including all obligations representing money borrowed, other than rediscounts	35,000 00		35,000 00
Liabilities for rediscount with Federal Reserve Bank			
Liabilities for rediscount other than with Federal Reserve Bank			
Deposits due to banks			
Dividends unpaid			
Individual deposits subject to check	130,599 66		130,599 66
Savings deposits		11,947 99	11,947 99
Demand certificates of deposit	2,079 00		2,079 00
Time certificates of deposit	29,905 24		29,905 24
Certified checks	25 00		25 00
Cashiers' checks			
State, county and municipal deposits	25,000 00		25,000 00
United States and postal savings deposits			
Letters of credit and travelers' checks sold for cash and now out- standing			
Acceptances executed by or for account of or under guarantee of this bank, except those held by this bank			
Liability account acceptances executed to furnish dollar exchange			
Other liabilities			
Totals	\$258,466 63	\$21,957 90	\$280,424 53
Interest earned, not collected, not included in resources or liabilities	\$3,600 00		\$3,600 00

VACAVILLE SAVINGS BANK. VACAVILLE.

Incorporated October 26, 1910.

503

Officers—T. H. Buckingham, President; S. P. Dobbins, Vice President; H. C. Blake, Secretary; M. W. Brazelton, Cashier.

Directors—T. H. Buckingham, E. C. Andrews, S. P. Dobbins, Geo. A. Arnold, H. C. Blake, F. H. Clark, W. B. Attkisson.

STATEMENT OF JUNE 30, 1923.

	Commercial	Savings	Combined
RESOURCES.			
Loans and discounts, including rediscounts.....		\$290,582 32	
Bankers' acceptances, including rediscounts.....			
Notes, drafts or bills of exchange, including rediscounts.....			
Overdrafts.....			
Customers' liability account acceptances.....			
Liability of foreign banks and bankers' account of acceptances.....			
United States securities owned.....			
All other bonds, warrants and securities, including premium thereon, less all offsetting bond adjustment accounts.....		73,943 75	
Bank premises, furniture and fixtures and safe deposit vaults.....			
Other real estate owned.....			
Due from Federal Reserve Bank.....			
Due from other banks.....		44,287 43	
Actual cash on hand.....		8,500 00	
Exchanges for clearing house.....			
Checks and other cash items.....			
Items with Federal Reserve Bank in process of collection.....			
Other resources.....			
Total.....		\$417,313 50	
LIABILITIES.			
Capital paid in.....		\$25,000 00	
Surplus.....		15,000 00	
All undivided profits, less expenses, interest and taxes paid.....		8,831 19	
Bills payable with Federal Reserve Bank, other than rediscounts.....			
Bills payable other than with Federal Reserve Bank, including all obligations representing money borrowed, other than rediscounts.....			
Liabilities for rediscount with Federal Reserve Bank.....			
Liabilities for rediscounts other than with Federal Reserve Bank.....			
Deposits due to banks.....			
Dividends unpaid.....			
Individual deposits subject to check.....			
Savings deposits.....		335,477 08	
Demand certificates of deposit.....			
Time certificates of deposit.....		1,104 00	
Certified checks.....			
Cashiers' checks.....			
State, county and municipal deposits.....		31,901 23	
United States and postal savings deposits.....			
Letters of credit and travelers' checks sold for cash and now out- standing.....			
Acceptances executed by or for account of or under guarantee of this bank, except those held by this bank.....			
Liability account acceptances executed to furnish dollar exchange.....			
Other liabilities.....			
Total.....		\$417,313 50	
Interest earned, not collected, not included in resources or liabilities.....		\$9,088 39	

BANK OF FOLSOM. FOLSOM.

Incorporated November 14, 1910.

504

Officers—E. T. Wall, President; J. L. Patterson, Vice President; H. Clemensen, Secretary, Cashier and Treasurer.
 Directors—E. T. Wall, J. L. Patterson, I. Hinkle, G. A. Bauer, A. Turner, J. Loughridge, H. Clemensen.

STATEMENT OF JUNE 30, 1923.

	Commercial	Savings	Combined
RESOURCES.			
Loans and discounts, including rediscounts.....	\$134,548 35	\$190,867 11	\$325,415 46
Bankers' acceptances, including rediscounts.....			
Notes, drafts or bills of exchange, including rediscounts.....			
Overdrafts.....	497 25		497 25
Customers' liability account acceptances.....			
Liability of foreign banks and bankers' account of acceptances.....			
United States securities owned.....		12,730 38	12,730 38
All other bonds, warrants and securities, including premium thereon, less all offsetting bond adjustment accounts.....		147,233 94	195,453 74
Bank premises, furniture and fixtures and safe deposit vaults.....	18,000 00		18,000 00
Other real estate owned.....			
Due from Federal Reserve Bank.....	3,881 65	5,000 00	8,881 65
Due from other banks.....	29,330 19	23,714 44	53,044 63
Actual cash on hand.....	9,874 20	3,977 70	13,851 90
Exchanges for clearing house.....			
Checks and other cash items.....	62 56		62 56
Items with Federal Reserve Bank in process of collection.....			
Other resources.....	1 72		1 72
Totals.....	\$244,415 72	\$383,523 57	\$627,939 29
LIABILITIES.			
Capital paid in.....	\$24,500 00	\$20,700 00	\$45,200 00
Surplus.....	10,000 00	14,000 00	24,000 00
All undivided profits, less expenses, interest and taxes paid.....	2,505 16	7,422 23	9,927 39
Bills payable with Federal Reserve Bank, other than rediscounts.....			
Bills payable other than with Federal Reserve Bank, including all obligations representing money borrowed, other than rediscounts.....			
Liabilities for rediscount with Federal Reserve Bank.....			
Liabilities for rediscounts other than with Federal Reserve Bank.....			
Deposits due to banks.....			
Dividends unpaid.....	2,712 00		2,712 00
Individual deposits subject to check.....	179,251 65		179,251 65
Savings deposits.....		340,946 43	340,946 43
Demand certificates of deposit.....	2,344 36		2,344 36
Time certificates of deposit.....	9,750 00		9,750 00
Certified checks.....	20 00		20 00
Cashiers' checks.....	275 34		275 34
State, county and municipal deposits.....	12,500 00		12,500 00
United States and postal savings deposits.....		1 85	1 85
Letters of credit and travelers' checks sold for cash and now out- standing.....			
Acceptances executed by or for account of or under guarantee of this bank, except those held by this bank.....			
Liability account acceptances executed to furnish dollar exchange.....			
Other liabilities.....	557 21	453 06	1,010 27
Totals.....	\$244,415 72	\$383,523 57	\$627,939 29
Interest earned, not collected, not included in resources or liabilities.			

THE ANTIOCH BANK OF SAVINGS. ANTIOCH.

Incorporated November 21, 1910.

507

Officers—J. A. West, President; J. G. Prewett, Vice President; Herbert A. West, Cashier; Mary Irwin, Assistant Cashier.
 Directors—Wm. Uren, B. B. Horr, John McAravy, O. E. Klengel, J. A. West, J. G. Prewett, Herbert A. West.

STATEMENT OF JUNE 30, 1923.

	Commercial	Savings	Combined
RESOURCES.			
Loans and discounts, including rediscounts.....		\$244,001 33	
Bankers' acceptances, including rediscounts.....			
Notes, drafts or bills of exchange, including rediscounts.....			
Overdrafts.....			
Customers' liability account acceptances.....			
Liability of foreign banks and bankers' account of acceptances.....			
United States securities owned.....		16,862 80	
All other bonds, warrants and securities, including premium thereon.....			
less all offsetting bond adjustment accounts.....		90,302 39	
Bank premises, furniture and fixtures and safe deposit vaults.....		6,075 00	
Other real estate owned.....		2,333 95	
Due from Federal Reserve Bank.....			
Due from other banks.....		14,890 12	
Actual cash on hand.....		8,010 33	
Exchanges for clearing house.....			
Checks and other cash items.....			
Items with Federal Reserve Bank in process of collection.....			
Other resources.....			
Total.....		\$382,475 92	
LIABILITIES.			
Capital paid in.....		\$25,000 00	
Surplus.....		7,500 00	
All undivided profits, less expenses, interest and taxes paid.....		385 42	
Bills payable with Federal Reserve Bank, other than rediscounts.....			
Bills payable other than with Federal Reserve Bank, including all obligations representing money borrowed, other than rediscounts.....			
Liabilities for rediscount with Federal Reserve Bank.....			
Liabilities for rediscounts other than with Federal Reserve Bank.....			
Deposits due to banks.....			
Dividends unpaid.....		774 00	
Individual deposits subject to check.....			
Savings deposits.....		318,816 50	
Demand certificates of deposit.....			
Time certificates of deposit.....			
Certified checks.....			
Cashiers' checks.....			
State, county and municipal deposits.....		30,000 00	
United States and postal savings deposits.....			
Letters of credit and travelers' checks sold for cash and now outstanding.....			
Acceptances executed by or for account of or under guarantee of this bank, except those held by this bank.....			
Liability account acceptances executed to furnish dollar exchange.....			
Other liabilities.....			
Total.....		\$382,475 92	
Interest earned, not collected, not included in resources or liabilities.....		\$4,000 00	

MONETA COMMERCIAL BANK. MONETA.

Incorporated February 20, 1914.

508

Officers—L. F. Stephenson, President; J. M. Dunn, Vice President; Dean S. Curtis, Cashier.
 Directors—L. F. Stephenson, J. M. Dunn, H. E. Mason, J. F. Mullen, Lee B. Hawkins, M. W. Raibley,
 J. S. Schafer.

STATEMENT OF JUNE 30, 1923.

	Commercial	Savings	Combined
RESOURCES.			
Loans and discounts, including rediscounts.....	\$215,692 40		
Bankers' acceptances, including rediscounts.....			
Notes, drafts or bills of exchange, including rediscounts.....			
Overdrafts.....	121 37		
Customers' liability account acceptances.....			
Liability of foreign banks and bankers' account of acceptances.....			
United States securities owned.....	13,279 45		
All other bonds, warrants and securities, including premium thereon, less all offsetting bond adjustment accounts.....	81,514 47		
Bank premises, furniture and fixtures and safe deposit vaults.....	31,239 20		
Other real estate owned.....			
Due from Federal Reserve Bank.....			
Due from other banks.....	53,763 93		
Actual cash on hand.....	22,850 33		
Exchanges for clearing house.....	1,690 88		
Checks and other cash items.....	244 60		
Items with Federal Reserve Bank in process of collection.....			
Other resources.....			
Total.....	\$420,396 63		
LIABILITIES.			
Capital paid in.....	\$25,000 00		
Surplus.....	20,000 00		
All undivided profits, less expenses, interest and taxes paid.....	5,258 57		
Bills payable with Federal Reserve Bank, other than rediscounts.....			
Bills payable other than with Federal Reserve Bank, including all obligations representing money borrowed, other than rediscounts.....			
Liabilities for rediscount with Federal Reserve Bank.....			
Liabilities for rediscounts other than with Federal Reserve Bank.....			
Deposits due to banks.....			
Dividends unpaid.....	2,500 00		
Individual deposits subject to check.....	274,159 52		
Savings deposits.....			
Demand certificates of deposit.....			
Time certificates of deposit.....	31,681 39		
Certified checks.....	103 10		
Cashiers' checks.....	17,894 05		
State, county and municipal deposits.....	43,800 00		
United States and postal savings deposits.....			
Letters of credit and travelers' checks sold for cash and now out- standing.....			
Acceptances executed by or for account of or under guarantee of this bank, except those held by this bank.....			
Liability account acceptances executed to furnish dollar exchange.....			
Other liabilities.....			
Total.....	\$420,396 63		
Interest earned, not collected, not included in resources or liabilities.....			

CITIZENS SAVINGS BANK OF INGLEWOOD. INGLEWOOD.

Incorporated November 21, 1910.

509

Officers—F. A. Zillgitt, President; H. H. Zillgitt, Vice President; Lester B. Zillgitt, Cashier; Kenneth S. Clarey, Assistant Cashier.

Directors—F. A. Zillgitt, H. H. Zillgitt, J. F. Nelson, T. G. Stevens, Lester B. Zillgitt, John Aerick.

STATEMENT OF JUNE 30, 1923.

	Commercial	Savings	Combined
RESOURCES.			
Loans and discounts, including rediscounts.....	\$246,666 55	\$326,344 54	\$573,011 09
Bankers' acceptances, including rediscounts.....			
Notes, drafts or bills of exchange, including rediscounts.....			
Overdrafts.....	308 25		308 25
Customers' liability account acceptances.....			
Liability of foreign banks and bankers' account of acceptances.....			
United States securities owned.....		27,514 42	27,514 42
All other bonds, warrants and securities, including premium thereon, less all offsetting bond adjustment accounts.....	73,572 63	22,555 34	96,127 97
Bank premises, furniture and fixtures and safe deposit vaults.....	45,599 06	9,140 34	54,739 40
Other real estate owned.....			
Due from Federal Reserve Bank.....			
Due from other banks.....	137,314 13	38,166 51	175,480 64
Actual cash on hand.....	50,979 75	10,802 71	61,782 46
Exchanges for clearing house.....			
Checks and other cash items.....	2,319 92		2,319 92
Items with Federal Reserve Bank in process of collection.....			
Other resources.....			
Totals.....	\$556,760 29	\$434,523 86	\$991,284 15
LIABILITIES.			
Capital paid in.....	\$40,000 00	\$35,000 00	\$75,000 00
Surplus.....	18,100 00	14,000 00	32,100 00
All undivided profits, less expenses, interest and taxes paid.....	11,547 52	6,343 60	17,891 02
Bills payable with Federal Reserve Bank, other than rediscounts.....			
Bills payable other than with Federal Reserve Bank, including all obligations representing money borrowed, other than rediscounts.....			
Liabilities for rediscount with Federal Reserve Bank.....			
Liabilities for rediscounts other than with Federal Reserve Bank.....			
Deposits due to banks.....			
Dividends unpaid.....			
Individual deposits subject to check.....	461,012 89		461,012 89
Savings deposits.....		263,772 04	263,772 04
Demand certificates of deposit.....			
Time certificates of deposit.....		92,407 42	92,407 42
Certified checks.....	110 00		110 00
Cashiers' checks.....	13,489 88		13,489 88
State, county and municipal deposits.....	12,500 00	23,000 00	35,500 00
United States and postal savings deposits.....			
Letters of credit and travelers' checks sold for cash and now out- standing.....			
Acceptances executed by or for account of or under guarantee of this bank, except those held by this bank.....			
Liability account acceptances executed to furnish dollar exchange.....			
Other liabilities.....			
Totals.....	\$556,760 29	\$434,523 86	\$991,284 15
Interest earned, not collected, not included in resources or liabilities.....	\$4,700 00	\$8,400 00	\$13,100 00

NOTE—The above statement includes the business of a branch office at Hyde Park.

BANK OF SAN RAFAEL. SAN RAFAEL.

Incorporated December 23, 1910.

511

Officers—M. T. Freitas, President; M. J. Pedrotti, Vice President; T. L. Crane, Treasurer; W. P. Murray, Cashier; A. C. Latino, W. M. Crane, Assistant Cashiers.
 Directors—M. T. Freitas, M. J. Pedrotti, E. B. McNear, A. M. Newhall, R. H. Trumbull, T. L. Cranc, J. A. Saunders.

STATEMENT OF JUNE 30, 1923.

	Commercial	Savings	Combined
RESOURCES.			
Loans and discounts, including rediscounts.....	\$419,764 40	\$1,412,061 92	\$1,831,826 32
Bankers' acceptances, including rediscounts.....			
Notes, drafts or bills of exchange, including rediscounts.....		43,986 33	43,986 33
Overdrafts.....	487 64		487 64
Customers' liability account acceptances.....			
Liability of foreign banks and bankers' account of acceptances.....			
United States securities owned.....	15,814 62	9,543 12	25,357 74
All other bonds, warrants and securities, including premium thereon, less all offsetting bond adjustment accounts.....	110,400 16	407,483 33	517,883 49
Bank premises, furniture and fixtures and safe deposit vaults.....		18,059 63	18,059 63
Other real estate owned.....			
Due from Federal Reserve Bank.....			
Due from other banks.....	102,002 95	128,295 07	230,298 02
Actual cash on hand.....	34,182 75	45,225 80	79,408 55
Exchanges for clearing house.....	2,581 41		2,581 41
Checks and other cash items.....	2,202 10	2,908 14	5,110 24
Items with Federal Reserve Bank in process of collection.....			
Other resources.....			
Totals.....	\$687,436 03	\$2,067,563 34	\$2,754,999 37
LIABILITIES.			
Capital paid in.....	\$100,000 00	\$100,000 00	\$200,000 00
Surplus.....		100,000 00	100,000 00
All undivided profits, less expenses, interest and taxes paid.....	6,669 01	13,426 26	20,095 27
Bills payable with Federal Reserve Bank, other than rediscounts.....			
Bills payable other than with Federal Reserve Bank, including all obligations representing money borrowed, other than rediscounts.....	6,500 00		6,500 00
Liabilities for rediscount with Federal Reserve Bank.....			
Liabilities for rediscounts other than with Federal Reserve Bank.....			
Deposits due to banks.....			
Dividends unpaid.....			
Individual deposits subject to check.....	479,054 63		479,054 63
Savings deposits.....		1,754,137 08	1,754,137 08
Demand certificates of deposit.....	6,634 34		6,634 34
Time certificates of deposit.....	20,478 77		20,478 77
Certified checks.....	30 00		30 00
Cashiers' checks.....	11,047 47		11,047 47
State, county and municipal deposits.....	56,508 19	100,000 00	156,508 19
United States and postal savings deposits.....			
Letters of credit and travelers' checks sold for cash and now out- standing.....			
Acceptances executed by or for account of or under guarantee of this bank, except those held by this bank.....			
Liability account acceptances executed to furnish dollar exchange.....			
Other liabilities.....	513 62		513 62
Totals.....	\$687,436 03	\$2,067,563 34	\$2,754,999 37
Interest earned, not collected, not included in resources or liabilities.....	\$1,634 40	\$5,884 19	\$7,518 59

BANK OF MARICOPA. MARICOPA.

Incorporated January 3, 1911.

512

Officers—W. H. Coons, President; Walter Snook, Vice President; H. A. Peterson, Cashier; J. B. Molloy, Assistant Cashier.

Directors—W. H. Coons, Walter Snook, H. A. Peterson, A. J. Crites, V. D. Black, E. E. Ballagh, Geo. F. Feister.

STATEMENT OF JUNE 30, 1923.

	Commercial	Savings	Combined
RESOURCES.			
Loans and discounts, including rediscounts.....	\$226,061 24	\$85,914 14	\$311,975 38
Bankers' acceptances, including rediscounts.....	-----	-----	-----
Notes, drafts or bills of exchange, including rediscounts.....	-----	-----	-----
Overdrafts.....	116 74	-----	116 74
Customers' liability account acceptances.....	-----	-----	-----
Liability of foreign banks and bankers' account of acceptances.....	-----	-----	-----
United States securities owned.....	1,482 19	23,180 00	24,662 19
All other bonds, warrants and securities, including premium thereon, less all offsetting bond adjustment accounts.....	20,012 20	89,454 85	109,467 05
Bank premises, furniture and fixtures and safe deposit vaults.....	10,920 00	-----	10,920 00
Other real estate owned.....	688 80	-----	688 80
Due from Federal Reserve Bank.....	-----	-----	-----
Due from other banks.....	38,219 38	7,343 43	45,562 81
Actual cash on hand.....	21,440 46	4,289 26	25,729 72
Exchanges for clearing house.....	-----	-----	-----
Checks and other cash items.....	817 53	-----	817 53
Items with Federal Reserve Bank in process of collection.....	-----	-----	-----
Other resources.....	-----	-----	-----
Totals.....	\$325,028 54	\$210,181 68	\$535,210 22
LIABILITIES.			
Capital paid in.....	\$25,000 00	\$10,000 00	\$35,000 00
Surplus.....	8,000 00	7,000 00	15,000 00
All undivided profits, less expenses, interest and taxes paid.....	18,221 67	-----	18,221 67
Bills payable with Federal Reserve Bank, other than rediscounts.....	-----	-----	-----
Bills payable other than with Federal Reserve Bank, including all obligations representing money borrowed, other than rediscounts.....	30,000 00	-----	30,000 00
Liabilities for rediscount with Federal Reserve Bank.....	-----	-----	-----
Liabilities for rediscounts other than with Federal Reserve Bank.....	-----	-----	-----
Deposits due to banks.....	-----	-----	-----
Dividends unpaid.....	1,761 00	-----	1,761 00
Individual deposits subject to check.....	235,805 12	-----	235,865 12
Savings deposits.....	-----	158,181 68	158,181 68
Demand certificates of deposit.....	1,162 80	-----	1,162 80
Time certificates of deposit.....	-----	-----	-----
Certified checks.....	2,721 00	-----	2,721 00
Cashiers' checks.....	2,296 95	-----	2,296 95
State, county and municipal deposits.....	-----	35,000 00	35,000 00
United States and postal savings deposits.....	-----	-----	-----
Letters of credit and travelers' checks sold for cash and now out- standing.....	-----	-----	-----
Acceptances executed by or for account of or under guarantee of this bank, except those held by this bank.....	-----	-----	-----
Liability account acceptances executed to furnish dollar exchange.....	-----	-----	-----
Other liabilities.....	-----	-----	-----
Totals.....	\$325,028 54	\$210,181 68	\$535,210 22
Interest earned, not collected, not included in resources or liabilities.....	\$988 79	\$2,796 54	\$3,785 33

SECURITY TRUST COMPANY. BAKERSFIELD.

Incorporated October 7, 1910.

513

Officers—H. A. Jastro, President; A. S. Crites, Vice President and Manager; H. R. Peacock, Vice President; J. A. Hughes, Secretary; O. R. Kamprath, Assistant Secretary and Cashier; S. M. Crim, Trust Officer and Assistant Manager; C. H. McDonagh, Assistant Trust Officer and Assistant Cashier; E. H. Clare, H. H. R. Hunt, Curtis Wible, Assistant Cashier.

Directors—C. A. Barlow, H. A. Jastro, H. J. Brandt, A. S. Crites, W. W. Cohn, H. R. Peacock, John Enas, J. A. Hughes, W. W. Frazier, E. S. St. Clair, Geo. Haberleide, W. J. Schultz, Alfred Harrell, T. E. Sullivan, Geo. Hay, F. W. Warthorst, J. W. Heard, J. W. Wiley, W. A. Howell, Christian Mattly.

STATEMENT OF JUNE 30, 1923.

	Commercial	Savings	Court Trusts	Private Trusts	Combined
RESOURCES.					
Loans and discounts, including rediscounts	\$3,825,564 48	\$3,000,629 56	\$50,000 00	\$50,000 00	\$6,926,194 04
Bankers' acceptances, including rediscounts					
Notes, drafts or bills of exchange, including rediscounts					
Overdrafts	1,457 20				1,457 20
Customers' liability account acceptances					
Liability of foreign banks and bankers on account of acceptances					
United States securities owned		625,891 35			625,891 35
All other bonds, warrants and securities, including premium thereon less all offsetting bond adjustment accounts	366,878 65	380,859 38			747,738 03
Bank premises, furniture and fixtures and safe deposit vaults		210,549 34			210,549 34
Other real estate owned		43,278 49			43,278 49
Due from Federal Reserve Bank	307,908 29	151,689 46			459,597 75
Due from other banks	390,768 93	80,132 85	995 00		471,896 78
Actual cash on hand	160,866 60	16,204 52			177,071 12
Exchanges for clearing house	35,286 10				35,286 10
Checks and other cash items	50,924 79				50,924 79
Items with Federal Reserve Bank in process of collection					
Advances to court trusts			5 00		5 00
Other resources	126,854 38	6,000 00			132,854 38
Totals	\$5,266,509 42	\$4,515,234 95	\$51,000 00	\$50,000 00	\$9,882,744 37
LIABILITIES.					
Capital paid in	\$425,000 00	\$75,000 00	\$50,000 00	\$50,000 00	\$600,000 00
Surplus	65,000 00	235,000 00			300,000 00
Amount segregated for protection of court and private trusts, national banks only					
All undivided profits, less expenses, interest and taxes paid	129,347 38				129,347 38
Bills payable with Federal Reserve Bank other than rediscounts	150,000 00				150,000 00
Bills payable other than with Federal Reserve Bank including all obligations representing money borrowed other than rediscounts					
Liabilities for rediscounts with Federal Reserve Bank	490,149 92				490,149 92
Liabilities for rediscounts other than with Federal Reserve Bank					
Deposits due to banks	85,718 22				85,718 22
Dividends unpaid	36,000 00				36,000 00
Individual deposits subject to check	3,250,897 41				3,250,897 41
Savings deposits		3,338,677 49			3,338,677 49
Demand certificates of deposit	338,242 92				338,242 92
Time certificates of deposit		61,430 00			61,430 00
Certified checks	3,829 28				3,829 28
Cashiers' checks	260,029 97				260,029 97
State, county and municipal deposits	32,294 32	800,127 63			832,421 95
United States and postal savings deposits		4,999 83			4,999 83

SECURITY TRUST COMPANY. BAKERSFIELD—Continued.

	Commercial	Savings	Court Trusts	Private Trusts	Combined
LIABILITIES—Continued.					
Letters of credit and travelers' checks sold for cash and now outstanding.....					
Acceptances executed by or for account of or under guarantee of this bank, except those held by this bank.....					
Liability account acceptances executed to furnish dollar exchange.....					
Deposits of money received from executors, administrators, guardians, assignees, receivers or trustees.....					
Fund for advances to court trusts.....			\$1,000 00		\$1,000 00
Other liabilities.....					
Totals.....	\$5,266,509 42	\$4,515,234 95	\$51,000 00	\$50,000 00	\$9,882,744 37
Interest earned but not collected, not included in resources or liabilities.....	\$31,470 00	\$30,318 40			\$61,788 40

TRUST RESOURCES	Court Trusts	TRUST LIABILITIES	Court Trusts
Personal assets received from executors, administrators, guardians, assignees, receivers or trustees.....		Personal assets received from executors, administrators, guardians, assignees, receivers or trustees.....	
Trust investments, personal property.....	\$116,127 58	Trusts held in capacity of executor, administrator, guardian, assignee, receiver or trustee.....	\$200,819 79
Trust investments, real property.....	81,679 00	Private trusts, specially designated and construed as court trusts, under supervision.....	
Due from banks.....	3,013 21		
Cash on hand.....			
Total.....	\$200,819 79	Total.....	\$200,819 79

NOTE.—The above statement includes the business of branch offices at Taft and Fellows.

THE HOLTVILLE BANK. HOLTVILLE.

Incorporated December 23, 1910.

514

Officers—O. N. Shaw, President; R. W. Hoover, S. E. Shaw, Vice Presidents; J. G. Hall, Secretary, Treasurer and Cashier.

Directors—O. N. Shaw, R. W. Hoover, F. M. Ferguson, F. K. Weeks, S. E. Shaw.

STATEMENT OF JUNE 30, 1923.

	Commercial	Savings	Combined
RESOURCES.			
Loans and discounts, including rediscounts.....	\$255,335 51	\$49,723 34	\$305,058 85
Bankers' acceptances, including rediscounts.....			
Notes, drafts or bills of exchange, including rediscounts.....			
Overdrafts.....	797 93		797 93
Customers' liability account acceptances.....			
Liability of foreign banks and bankers' account of acceptances.....			
United States securities owned.....	6,950 00	12,680 15	19,630 15
All other bonds, warrants and securities, including premium thereon, less all offsetting bond adjustment accounts.....	26,513 04		26,513 04
Bank premises, furniture and fixtures and safe deposit vaults.....	57,671 36		57,671 36
Other real estate owned.....	12,764 99	4,402 75	17,167 74
Due from Federal Reserve Bank.....	15,879 92	7,121 37	23,001 29
Due from other banks.....	13,921 25	12,310 37	26,231 62
Actual cash on hand.....	5,387 06		5,387 06
Exchanges for clearing house.....	874 93		874 93
Checks and other cash items.....	1,032 51		1,032 51
Items with Federal Reserve Bank in process of collection.....			
Other resources.....	1,590 35		1,590 35
Totals.....	\$398,718 85	\$86,237 98	\$484,956 83
LIABILITIES.			
Capital paid in.....	\$65,000 00	\$10,000 00	\$75,000 00
Surplus.....	2,500 00		2,500 00
All undivided profits, less expenses, interest and taxes paid.....	80 95		80 95
Bills payable with Federal Reserve Bank, other than rediscounts.....			
Bills payable other than with Federal Reserve Bank, including all obligations representing money borrowed, other than rediscounts.....	20,000 00		20,000 00
Liabilities for rediscount with Federal Reserve Bank.....	39,290 00		39,290 00
Liabilities for rediscounts other than with Federal Reserve Bank.....			
Deposits due to banks.....			
Dividends unpaid.....			
Individual deposits subject to check.....	167,309 01		167,309 01
Savings deposits.....		64,337 98	64,337 98
Demand certificates of deposit.....			
Time certificates of deposit.....	74,993 75		74,993 75
Certified checks.....			
Cashiers' checks.....	2,545 14		2,545 14
State, county and municipal deposits.....	27,000 00	11,900 00	38,900 00
United States and postal savings deposits.....			
Letters of credit and travelers' checks sold for cash and now out- standing.....			
Acceptances executed by or for account of or under guarantee of this bank, except those held by this bank.....			
Liability account acceptances executed to furnish dollar exchange.....			
Other liabilities.....			
Totals.....	\$398,718 85	\$86,237 98	\$484,956 83
Interest earned, not collected, not included in resources or liabilities.....	\$6,333 00	\$1,250 00	\$7,633 00

KINGSBURG BANK. KINGSBURG.

Incorporated February 2, 1911.

515

Officers—Nicholas G. Nelson, President; A. T. Carlson, J. L. Norman, Vice Presidents; O. E. Peterson, Cashier; C. F. Draper, E. Ed Peterson, Assistant Cashiers.
 Directors—Nicholas G. Nelson, A. T. Carlson, J. L. Norman, O. E. Peterson, Philip G. Peterson, John Peterson, C. E. Fosberg.

STATEMENT OF JUNE 30, 1923.

	Commercial	Savings	Combined
RESOURCES.			
Loans and discounts, including rediscounts.....	\$628,698 70	\$358,254 02	\$986,952 72
Bankers' acceptances, including rediscounts.....			
Notes, drafts or bills of exchange, including rediscounts.....			
Overdrafts.....	1,610 69		1,610 69
Customers' liability account acceptances.....			
Liability of foreign banks and bankers' account of acceptances.....			
United States securities owned.....	76,980 00	13,984 00	90,964 00
All other bonds, warrants and securities, including premium thereon, less all offsetting bond adjustment accounts.....	5,850 00	8,517 14	14,367 14
Bank premises, furniture and fixtures and safe deposit vaults.....	115,235 65	45,000 00	160,235 65
Other real estate owned.....			
Due from Federal Reserve Bank.....	35,486 85	12,000 00	47,486 85
Due from other banks.....	29,426 10	7,600 82	37,026 92
Actual cash on hand.....	12,380 24	1,984 88	14,365 12
Exchanges for clearing house.....	524 19		524 19
Checks and other cash items.....	255 95		255 95
Items with Federal Reserve Bank in process of collection.....			
Other resources.....	3,066 38		3,066 38
Totals.....	\$909,514 75	\$447,340 86	\$1,356,855 61
LIABILITIES.			
Capital paid in.....	\$80,000 00	\$30,000 00	\$110,000 00
Surplus.....	45,000 00	15,000 00	60,000 00
All undivided profits, less expenses, interest and taxes paid.....	6,368 63	5,000 00	11,368 63
Bills payable with Federal Reserve Bank, other than rediscounts.....			
Bills payable other than with Federal Reserve Bank, including all obligations representing money borrowed, other than rediscounts.....	50,000 00		50,000 00
Liabilities for rediscount with Federal Reserve Bank.....	199,970 00		199,970 00
Liabilities for rediscounts other than with Federal Reserve Bank.....			
Deposits due to banks.....			
Dividends unpaid.....	4,416 00		4,416 00
Individual deposits subject to check.....	346,739 52		346,739 52
Savings deposits.....		397,051 20	397,051 20
Demand certificates of deposit.....	6,778 42		6,778 42
Time certificates of deposit.....	104,573 20		104,573 20
Certified checks.....	159 94		159 94
Cashiers' checks.....	1,296 13		1,296 13
State, county and municipal deposits.....	64,212 91		64,212 91
United States and postal savings deposits.....			
Letters of credit and travelers' checks sold for cash and now out- standing.....			
Acceptances executed by or for account of or under guarantee of this bank, except those held by this bank.....			
Liability account acceptances executed to furnish dollar exchange.....		289 66	289 66
Other liabilities.....			
Totals.....	\$909,514 75	\$447,340 86	\$1,356,855 61
Interest earned, not collected, not included in resources or liabilities.....	\$10,883 06	\$7,631 79	\$18,514 85

BANK OF CERES. CERES.

Incorporated March 29, 1911.

517

Officers—W. R. Service, President; Arthur L. Harris, Cashier, Secretary and Treasurer; J. M. Campbell, Assistant Cashier.

Directors—W. R. Service, Vaughn D. Whitmore, T. E. Wilson, W. W. Giddings, F. W. Moffet, H. E. Service, Arthur L. Harris.

STATEMENT OF JUNE 30, 1923.

	Commercial	Savings	Combined
RESOURCES.			
Loans and discounts, including rediscounts.....	\$209,264 96	\$174,667 60	\$383,932 56
Bankers' acceptances, including rediscounts.....			
Notes, drafts or bills of exchange, including rediscounts.....			
Overdrafts.....	353 94		353 94
Customers' liability account acceptances.....			
Liability of foreign banks and bankers' account of acceptances.....			
United States securities owned.....	20,883 75	5,377 90	26,261 65
All other bonds, warrants and securities, including premium thereon, less all offsetting bond adjustment accounts.....	52,575 28	15,246 31	67,821 59
Bank premises, furniture and fixtures and safe deposit vaults.....	13,850 00		13,850 00
Other real estate owned.....			
Due from Federal Reserve Bank.....			
Due from other banks.....	18,682 11	7,616 31	26,298 42
Actual cash on hand.....	10,741 31	4,500 00	15,241 31
Exchanges for clearing house.....			
Checks and other cash items.....	1,401 48		1,401 48
Items with Federal Reserve Bank in process of collection.....			
Other resources.....			
Totals.....	\$327,752 83	\$207,408 12	\$535,160 95
LIABILITIES.			
Capital paid in.....	\$37,500 00	\$12,500 00	\$50,000 00
Surplus.....	10,000 00	10,000 00	20,000 00
All undivided profits, less expenses, interest and taxes paid.....	8,709 83		8,709 83
Bills payable with Federal Reserve Bank, other than rediscounts.....			
Bills payable other than with Federal Reserve Bank, including all obligations representing money borrowed, other than rediscounts.....	40,000 00		40,000 00
Liabilities for rediscount with Federal Reserve Bank.....			
Liabilities for rediscounts other than with Federal Reserve Bank.....			
Deposits due to banks.....	2,500 00		2,500 00
Dividends unpaid.....			
Individual deposits subject to check.....	165,425 32		165,425 32
Savings deposits.....		158,131 59	158,131 59
Demand certificates of deposit.....	330 51		330 51
Time certificates of deposit.....	14,860 00	14,276 53	29,136 53
Certified checks.....			
Cashiers' checks.....	763 12		763 12
State, county and municipal deposits.....	47,500 00	12,500 00	60,000 00
United States and postal savings deposits.....			
Letters of credit and travelers' checks sold for cash and now out- standing.....			
Acceptances executed by or for account of or under guarantee of this bank, except those held by this bank.....			
Liability account acceptances executed to furnish dollar exchange.....			
Other liabilities.....	164 05		164 05
Totals.....	\$327,752 83	\$207,408 12	\$535,160 95
Interest earned, not collected, not included in resources or liabilities.....	\$2,000 00	\$250 00	\$2,250 00

THE GLENN COUNTY BANK. WILLOWS.

Incorporated April 28, 1911.

518

Officers—F. B. Glenn, President; H. J. Barceloux, Vice President; W. K. Hatch, Secretary, Cashier and Treasurer; W. C. Nichols, Assistant Cashier.
 Directors—F. B. Glenn, H. J. Barceloux, F. B. Weimich, W. K. Hatch, Duard F. Geis, J. J. Proulx, Geo. A. Kennedy.

STATEMENT OF JUNE 30, 1923.

	Commercial	Savings	Combined
RESOURCES.			
Loans and discounts, including rediscounts.....	\$441,141 59	\$138,350 00	\$579,494 59
Bankers' acceptances, including rediscounts.....			
Notes, drafts or bills of exchange, including rediscounts.....			
Overdrafts.....	102 28		102 28
Customers' liability account acceptances.....			
Liability of foreign banks and bankers' account of acceptances.....			
United States securities owned.....		55,860 00	55,860 00
All other bonds, warrants and securities, including premium thereon, less all offsetting bond adjustment accounts.....	1,310 89	9,625 00	10,935 89
Bank premises, furniture and fixtures and safe deposit vaults.....	30,000 00	19,500 00	49,500 00
Other real estate owned.....	1,500 00	20,559 38	22,059 38
Due from Federal Reserve Bank.....			
Due from other banks.....	81,626 08	4,922 44	86,548 52
Actual cash on hand.....	27,187 67	5,781 80	32,969 47
Exchanges for clearing house.....	1,912 77		1,912 77
Checks and other cash items.....	9,687 04		9,687 04
Items with Federal Reserve Bank in process of collection.....			
Other resources.....			
Totals.....	\$594,471 32	\$254,598 62	\$849,069 94
LIABILITIES.			
Capital paid in.....	\$175,000 00	\$25,000 00	\$200,000 00
Surplus.....	18,000 00	10,000 00	28,000 00
All undivided profits, less expenses, interest and taxes paid.....	9,514 53	583 87	10,098 40
Bills payable with Federal Reserve Bank, other than rediscounts.....			
Bills payable other than with Federal Reserve Bank, including all obligations representing money borrowed, other than rediscounts.....			
Liabilities for rediscount with Federal Reserve Bank.....			
Liabilities for rediscount other than with Federal Reserve Bank.....			
Deposits due to banks.....			
Dividends unpaid.....	6,036 00		6,036 00
Individual deposits subject to check.....	328,536 33		328,536 33
Savings deposits.....		184,014 75	184,014 75
Demand certificates of deposit.....	26,624 97		26,624 97
Time certificates of deposit.....	11,757 86		11,757 86
Certified checks.....			
Cashiers' checks.....	6,001 63		6,001 63
State, county and municipal deposits.....	13,000 00	35,000 00	48,000 00
United States and postal savings deposits.....			
Letters of credit and travelers' checks sold for cash and now out- standing.....			
Acceptances executed by or for account of or under guarantee of this bank, except those held by this bank.....			
Liability account acceptances executed to furnish dollar exchange.....			
Other liabilities.....			
Totals.....	\$594,471 32	\$254,598 62	\$849,069 94
Interest earned, not collected, not included in resources or liabilities.....	\$5,000 00	\$300 00	\$5,300 00

MARINE BANK OF OCEAN PARK. OCEAN PARK.

Incorporated May 6, 1911.

519

Officers—H. Michel, President; Ray J. Folks, Vice President and Cashier; Kenneth Hills, R. M. Gray, Assistant Cashiers.

Directors—H. Michel, Ray J. Folks, H. W. Reed, A. C. Corrington, Byron Palmer.

STATEMENT OF JUNE 30, 1923.

	Commercial	Savings	Combined
RESOURCES.			
Loans and discounts, including rediscounts.....	\$251,361 76	\$196,225 89	\$447,587 65
Bankers' acceptances, including rediscounts.....			
Notes, drafts or bills of exchange, including rediscounts.....			
Overdrafts.....	261 01		261 01
Customers' liability account acceptances.....			
Liability of foreign banks and bankers' account of acceptances.....			
United States securities owned.....	27,900 59	19 131 00	47,031 59
All other bonds, warrants and securities, including premium thereon, less all offsetting bond adjustment accounts.....	252,546 06		252,546 06
Bank premises, furniture and fixtures and safe deposit vaults.....	13,732 28	1,750 00	15,482 28
Other real estate owned.....	1,700 00		1,700 00
Due from Federal Reserve Bank.....	2,165 24		2,165 24
Due from other banks.....	41,806 74	3,546 36	45,353 10
Actual cash on hand.....	45,171 27	8,063 65	53,234 92
Exchanges for clearing house.....	15,645 64		15,645 64
Checks and other cash items.....	1,411 49		1,411 49
Items with Federal Reserve Bank in process of collection.....	2,672 64		2,672 64
Other resources.....		120 00	120 00
Totals.....	\$656,374 72	\$228,836 90	\$885,211 62
LIABILITIES.			
Capital paid in.....	\$56,500 00	\$18,500 00	\$75,000 00
Surplus.....	13,250 00		13,250 00
All undivided profits, less expenses, interest and taxes paid.....	10,264 25		10,264 25
Bills payable with Federal Reserve Bank, other than rediscounts.....			
Bills payable other than with Federal Reserve Bank, including all obligations representing money borrowed, other than rediscounts.....			
Liabilities for rediscount with Federal Reserve Bank.....			
Liabilities for rediscounts other than with Federal Reserve Bank.....			
Deposits due to banks.....			
Dividends unpaid.....	2,250 00		2,250 00
Individual deposits subject to check.....	498,987 02		498,987 02
Savings deposits.....		177,753 65	177,753 65
Demand certificates of deposit.....			
Time certificates of deposit.....		15,724 00	15,724 00
Certified checks.....	132 72		132 72
Cashiers' checks.....	3,987 51		3,987 51
State, county and municipal deposits.....	70,370 99	16,859 25	87,230 24
United States and postal savings deposits.....			
Letters of credit and travelers' checks sold for cash and now out- standing.....			
Acceptances executed by or for account of or under guarantee of this bank, except those held by this bank.....			
Liability account acceptances executed to furnish dollar exchange.....			
Other liabilities.....	632 23		632 23
Totals.....	\$656,374 72	\$228,836 90	\$885,211 62
Interest earned, not collected, not included in resources or liabilities.....	\$2,400 00	\$1,200 00	\$3,600 00

SAN DIMAS SAVINGS BANK. SAN DIMAS.

Incorporated July 3, 1911.

524

Officers—W. A. Johnstone, President; J. S. Billheimer, F. H. Harwood, Vice Presidents, G. C. Platt, Cashier; F. C. Marchant, Assistant Cashier.
 Directors—J. S. Billheimer, W. H. Collins, J. J. Macchlen, F. H. Harwood, L. S. Taylor, W. A. Johnstone, O. S. Tillman.

STATEMENT OF JUNE 30, 1923.

	Commercial	Savings	Combined
RESOURCES.			
Loans and discounts including rediscounts.....		\$164,899 75	
Bankers' acceptances including rediscounts.....			
Notes drafts or bills of exchange including rediscounts.....			
Overdrafts.....			
Customers' liability account acceptances.....			
Liability of foreign banks and bankers' account of acceptances.....			
United States securities owned.....		9,137 50	
All other bonds warrants and securities including premium thereon, less all offsetting bond adjustment accounts.....		57,538 75	
Bank premises, furniture and fixtures and safe deposit vaults.....			
Other real estate owned.....		511 05	
Due from Federal Reserve Bank.....			
Due from other banks.....		21,503 05	
Actual cash on hand.....		5,000 00	
Exchanges for clearing house.....			
Checks and other cash items.....			
Items with Federal Reserve Bank in process of collection.....			
Other resources.....			
Total.....		\$258,590 10	
LIABILITIES.			
Capital paid in.....		\$25,000 00	
Surplus.....		11,000 00	
All undivided profits less expenses, interest and taxes paid.....		3,390 22	
Bills payable with Federal Reserve Bank other than rediscounts.....			
Bills payable other than with Federal Reserve Bank, including all obligations representing money borrowed other than rediscounts.....			
Liabilities for rediscount with Federal Reserve Bank.....			
Liabilities for rediscounts other than with Federal Reserve Bank.....			
Deposits due to banks.....			
Dividends unpaid.....			
Individual deposits subject to check.....			
Savings deposits.....		186,563 80	
Demand certificates of deposit.....			
Time certificates of deposit.....		10,136 08	
Certified checks.....			
Cashiers' checks.....			
State, county and municipal deposits.....		22,500 00	
United States and postal savings deposits.....			
Letters of credit and travelers' checks sold for cash and now out- standing.....			
Acceptances executed by or for account of or under guarantee of this bank, except those held by this bank.....			
Liability account acceptances executed to furnish dollar exchange.....			
Other liabilities.....			
Total.....		\$258,590 10	
Interest earned, not collected, not included in resources or liabilities.....		\$3,450 00	

CITIZENS TRUST AND SAVINGS BANK. LOS ANGELES.

Incorporated May 18, 1911.

525

Officers—Geo. W. Walker, President; H. A. Kehler, J. E. Faucett, C. Sumner James, R. D. Davis, Roger M. Andrews, Vice Presidents; Dain Sturges, Cashier; J. S. Campbell, Superintendent of Branches; F. E. Forker, Manager, Broadway Office; F. D. LeBold, C. L. Brewer, H. P. Tracy, S. W. Bugbee, R. M. Steward, W. P. Ralston, Assistant Cashiers; Chas. H. Johnston, G. B. Cooper, H. B. Thomas, Assistant Trust Officers; Frank B. Gonzales, Assistant to the President.

Directors—Dr. W. W. Beckett, Clark J. Bonner, J. Ross Clark, M. J. Connell, J. Dabney Day, F. M. Douglass, Garrettson Dulin, J. E. Faucett, J. M. Hale, Wm. J. Hunsaker, William A. Innes, C. Sumner James, F. E. Keeler, H. A. Kehler, Abraham Lehr, Dr. C. R. Luten, Samuel K. Rindge, Calvin M. Seeley, Geo. W. Walker, Ben Williams, Arthur Wright.

STATEMENT OF JUNE 30, 1923.

	Commercial	Savings	Court Trusts	Private Trusts	Combined
RESOURCES.					
Loans and discounts, including rediscounts . . .	\$10,691,621 18	\$15,332,398 99			\$26,024,520 17
Bankers' acceptances, including rediscounts . . .					
Notes, drafts or bills of exchange, including rediscounts . . .		882,500 00			882,500 00
Overdrafts . . .	22,941 06				22,941 06
Customers' liability account acceptances . . .	93,463 64				93,463 64
Liability of foreign banks and bankers on account of acceptances . . .					
United States securities owned . . .		589,138 28			589,138 28
All other bonds, warrants and securities, including premium thereon less all offsetting bond adjustment accounts . . .	440,590 60	970,225 34	\$150,000 00	\$101,846 00	1,662,661 94
Bank premises, furniture and fixtures and safe deposit vaults . . .		626,609 82			626,609 82
Other real estate owned . . .		33,005 04			33,005 04
Due from Federal Reserve Bank . . .	63,326 56	524,298 82			587,625 38
Due from other banks . . .	1,058,860 66	2,177,770 44		189,891 14	3,426,522 24
Actual cash on hand . . .	1,225,820 53	148,000 00		9,328 78	1,383,149 31
Exchanges for clearing house . . .		579,176 82			579,176 82
Checks and other cash items . . .	434,126 35				434,126 35
Items with Federal Reserve Bank in process of collection . . .					
Advances to court trusts . . .			64 63		64 63
Other resources . . .		32,500 00			32,500 00
Totals . . .	\$14,030,750 58	\$21,896,123 55	\$150,064 63	\$301,065 92	\$36,378,004 68
LIABILITIES.					
Capital paid in . . .	\$350,000 00	\$450,000 00	\$100,000 00	\$100,000 00	\$1,000,000 00
Surplus . . .	470,000 00	475,000 00		55,000 00	1,000,000 00
Amount segregated for protection of court and private trusts, national banks only . . .					
All undivided profits, less expenses, interest and taxes paid . . .	86,620 14	97,530 69		146,065 92	330,216 75
Bills payable with Federal Reserve Bank other than rediscounts . . .					
Bills payable other than with Federal Reserve Bank including all obligations representing money borrowed other than rediscounts . . .					
Liabilities for rediscounts with Federal Reserve Bank . . .					
Liabilities for rediscounts other than with Federal Reserve Bank . . .					
Deposits due to banks . . .	1,414,996 85	29,253 68			1,444,250 53
Dividends unpaid . . .	20,044 50				20,044 50
Individual deposits subject to check . . .	10,826,006 50				10,826,006 50
Savings deposits . . .		19,356,499 53			19,356,499 53
Demand certificates of deposit . . .					
Time certificates of deposit . . .		835,784 92			835,784 92
Certified checks . . .	23,816 67				23,816 67
Cashiers' checks . . .	744,988 68				744,988 68
State, county and municipal deposits . . .		500,000 00			500,000 00
United States and postal savings deposits . . .					

CITIZENS TRUST AND SAVINGS BANK. LOS ANGELES—Continued.

	Commercial	Savings	Court Trusts	Private Trusts	Combined
LIABILITIES—Continued.					
Letters of credit and travelers' checks sold for cash and now outstanding.....	\$10 00				\$10 00
Acceptances executed by or for account of or under guarantee of this bank, except those held by this bank.....	93,463 64				93,463 64
Liability account acceptances executed to furnish dollar exchange.....					
Deposits of money received from executors, administrators, guardians, assignees, receivers or trustees.....					
Fund for advances to court trusts.....			\$61 63		61 63
Other liabilities.....	773 60	\$152,054 73	50,000 00		202,828 33
Totals.....	\$14,030,750 58	\$21,896,123 55	\$150,064 63	\$301,065 92	\$36,378,004 68
Interest earned but not collected, not included in resources or liabilities.....					

TRUST RESOURCES	Court Trusts	TRUST LIABILITIES	Court Trusts
Personal assets received from executors, administrators, guardians, assignees, receivers or trustees.....		Personal assets received from executors, administrators, guardians, assignees, receivers or trustees.....	
Trust investments, personal property.....	\$421,424 01	Trusts held in capacity of executor, administrator, guardian, assignee, receiver or trustee.....	\$496,449 81
Trust investments, real property.....	52,800 42	Private trusts, specially designated and construed as court trusts, under supervision.....	
Due from banks.....	22,225 38		
Cash on hand.....			
Total.....	\$496,449 81	Total.....	\$496,449 81

NOTE.—The above statement includes the business of branches at 308 S. Broadway, 6720 Hollywood boulevard, 2136 W. Pico, 155 N. Larchmont boulevard, 2601 N. Broadway, 5415 S. Moneta avenue, 1301 S. Figueroa street, 1131 N. Western avenue, Seventh and Alvarado streets, 4371 S. Vermont avenue, 2501 W. Washington street, 209 S. Western avenue, 807 S. Vermont avenue, Los Angeles.

FIRST SAVINGS BANK OF SAN JACINTO. SAN JACINTO.

Incorporated July 21, 1911.

526

Officers—E. O. Ingalls, President; John Shaver, Vice President; Harry C. Dane, Cashier; John Brittain Assistant Cashier.
 Directors—E. O. Ingalls, Earl H. Ingalls, John Shaver, W. B. Clancy, Henry M. Jones, Chas. A. Auld, M. S. Glasser, B. H. Crow, Mark Worden.

STATEMENT OF JUNE 30, 1923.

	Commercial	Savings	Combined
RESOURCES.			
Loans and discounts, including rediscounts.....		\$78,965 00	
Bankers' acceptances, including rediscounts.....			
Notes, drafts or bills of exchange, including rediscounts.....			
Overdrafts.....			
Customers' liability account acceptances.....			
Liability of foreign banks and bankers' account of acceptances.....			
United States securities owned.....		17,826 21	
All other bonds warrants and securities, including premium thereon, less all offsetting bond adjustment accounts.....		18,932 50	
Bank premises furniture and fixtures and safe deposit vaults.....		1,370 00	
Other real estate owned.....		1,736 40	
Due from Federal Reserve Bank.....			
Due from other banks.....		3,267 04	
Actual cash on hand.....		2,852 04	
Exchanges for clearing house.....			
Checks and other cash items.....			
Items with Federal Reserve Bank in process of collection.....			
Other resources.....			
Total.....		\$124,949 19	
LIABILITIES.			
Capital paid in.....		\$25,000 00	
Surplus.....		3,300 00	
All undivided profits, less expenses, interest and taxes paid.....		6,563 41	
Bills payable with Federal Reserve Bank, other than rediscounts.....			
Bills payable other than with Federal Reserve Bank, including all obligations representing money borrowed, other than rediscounts.....			
Liabilities for rediscount with Federal Reserve Bank.....			
Liabilities for rediscounts other than with Federal Reserve Bank.....			
Deposits due to banks.....			
Dividends unpaid.....			
Individual deposits subject to check.....			
Savings deposits.....		77,580 53	
Demand certificates of deposit.....			
Time certificates of deposit.....		5 25	
Certified checks.....			
Cashiers' checks.....			
State, county and municipal deposits.....		12,500 00	
United States and postal savings deposits.....			
Letters of credit and travelers' checks sold for cash and now out- standing.....			
Acceptances executed by or for account of or under guarantee of this bank, except those held by this bank.....			
Liability account acceptances executed to furnish dollar exchange.....			
Other liabilities.....			
Total.....		\$124,949 19	
Interest earned, not collected, not included in resources or liabilities.....		\$860 00	

THE STATE BANK OF RAMONA. RAMONA.

Incorporated August 9, 1911.

527

Officers—S. Rotanzi, President; W. A. Sowle, Secretary and Cashier; W. T. Barney, Assistant Cashier.
 Directors—S. Rotanzi, F. Moretti, Geo. L. Barney, Geo. Sawday, J. F. Kelly, O. B. Wetzell, W. A. Sowle.

STATEMENT OF JUNE 30, 1923.

	Commercial	Savings	Combined
RESOURCES.			
Loans and discounts, including rediscounts.....	\$124,442 20	\$16,435 85	\$140,878 05
Bankers' acceptances, including rediscounts.....			
Notes, drafts or bills of exchange, including rediscounts.....			
Overdrafts.....	265 71		265 71
Customers' liability account acceptances.....			
Liability of foreign banks and bankers' account of acceptances.....			
United States securities owned.....	539 22		539 22
All other bonds, warrants and securities, including premium thereon, less all offsetting bond adjustment accounts.....	62,838 07	27,198 72	90,036 79
Bank premises, furniture and fixtures and safe deposit vaults.....	2,850 00	527 50	3,377 50
Other real estate owned.....			
Due from Federal Reserve Bank.....	6,863 56		6,863 56
Due from other banks.....	19,095 89	669 77	19,765 66
Actual cash on hand.....	6,181 58	839 93	7,021 51
Exchanges for clearing house.....			
Checks and other cash items.....	117 00		117 00
Items with Federal Reserve Bank in process of collection.....			
Other resources.....			
Totals.....	\$223,193 23	\$45,671 77	\$268,865 00
LIABILITIES.			
Capital paid in.....	\$25,000 00	\$7,500 00	\$32,500 00
Surplus.....	3,350 00	3,150 00	6,500 00
All undivided profits, less expenses, interest and taxes paid.....	4 25	150 09	151 25
Bills payable with Federal Reserve Bank, other than rediscounts.....			
Bills payable other than with Federal Reserve Bank, including all obligations representing money borrowed, other than rediscounts.....	21,500 00		24,500 00
Liabilities for rediscount with Federal Reserve Bank.....			
Liabilities for rediscounts other than with Federal Reserve Bank.....			
Deposits due to banks.....			
Dividends unpaid.....	1,300 00		1,300 00
Individual deposits subject to check.....	116,412 06		116,412 06
Savings deposits.....		26,871 77	26,871 77
Demand certificates of deposit.....			
Time certificates of deposit.....	23,484 95		23,484 95
Certified checks.....	6 00		6 00
Cashiers' checks.....	1,056 79		1,056 79
State, county and municipal deposits.....	28,000 00	8,000 00	36,000 00
United States and postal savings deposits.....			
Letters of credit and travelers' checks sold for cash and now out- standing.....			
Acceptances executed by or for account of or under guarantee of this bank, except those held by this bank.....			
Liability account acceptances executed to furnish dollar exchange.....			
Other liabilities.....	79 18		79 18
Totals.....	\$223,193 23	\$45,671 77	\$268,865 00
Interest earned, not collected, not included in resources or liabilities.....	\$1,200 00	\$90 00	\$1,290 00

BANK OF MILPITAS. MILPITAS.

Incorporated August 4, 1911.

530

Officers—E. P. Giacomazzi, President; F. O. Reed, J. W. Smith, Vice Presidents; Chas. Brandt, Secretary;
A. L. Crabb, Cashier and Treasurer.
Directors—E. P. Giacomazzi, Chas. Brandt, Chas. Baker, F. O. Reed, J. F. Smith, J. W. Smith, A. L.
Crabb, I. M. Crabb, E. C. Hansen.

STATEMENT OF JUNE 30, 1923.

	Commercial	Savings	Combined
RESOURCES.			
Loans and discounts, including rediscounts.....	\$55,481 69	\$156,700 00	\$312,181 69
Bankers' acceptances, including rediscounts.....			
Notes, drafts or bills of exchange, including rediscounts.....			
Overdrafts.....			
Customers' liability account acceptances.....			
Liability of foreign banks and bankers' account of acceptances.....			
United States securities owned.....	12,676 00	8,358 00	21,034 00
All other bonds, warrants and securities, including premium thereon, less all offsetting bond adjustment accounts.....	10,572 57	41,350 46	51,923 03
Bank premises, furniture and fixtures and safe deposit vaults.....	1,905 66	5,000 00	6,905 66
Other real estate owned.....		765 90	765 90
Due from Federal Reserve Bank.....	4,500 24	5,000 00	9,500 24
Due from other banks.....	33,918 46	18,272 10	52,190 56
Actual cash on hand.....	2,647 89	2,228 30	4,876 19
Exchanges for clearing house.....			
Checks and other cash items.....			
Items with Federal Reserve Bank in process of collection.....			
Other resources.....			
Totals.....	\$121,702 51	\$237,674 76	\$359,377 27
LIABILITIES.			
Capital paid in.....	\$16,000 00	\$24,000 00	\$40,000 00
Surplus.....	7,000 00	10,500 00	17,500 00
All undivided profits, less expenses, interest and taxes paid.....	1,401 33	2,423 03	3,824 36
Bills payable with Federal Reserve Bank, other than rediscounts.....			
Bills payable other than with Federal Reserve Bank, including all obligations representing money borrowed, other than rediscounts.....			
Liabilities for rediscount with Federal Reserve Bank.....			
Liabilities for rediscounts other than with Federal Reserve Bank.....			
Deposits due to banks.....			
Dividends unpaid.....			
Individual deposits subject to check.....	75,507 26		75,507 26
Savings deposits.....		200,751 73	200,751 73
Demand certificates of deposit.....	1,733 92		1,733 92
Time certificates of deposit.....	19,500 00		19,500 00
Certified checks.....	560 00		560 00
Cashiers' checks.....			
State, county and municipal deposits.....			
United States and postal savings deposits.....			
Letters of credit and travelers' checks sold for cash and now out- standing.....			
Acceptances executed by or for account of or under guarantee of this bank, except those held by this bank.....			
Liability account acceptances executed to furnish dollar exchange.....			
Other liabilities.....			
Totals.....	\$121,702 51	\$237,674 76	\$359,377 27
Interest earned, not collected not included in resources or liabilities.....			

STATE BANK. SAN LEANDRO.

Incorporated September 18, 1911.

531

Officers—A. S. Weaver, President; Daniel Best, E. A. Nelson, A. A. DeMello, H. A. Linthicum, Vice Presidents; H. C. Barton, Cashier; L. B. Stagner, Geo. L. Lawrence, Assistant Cashiers.
 Directors—Daniel Best, R. H. Cross, J. D. Gonsalves, C. Q. Rideout, C. L. Best, F. B. Granger, J. J. Smith, J. J. Gill, Frank Mitchell, Jr., P. C. Hansen, N. A. McConaghy, A. S. Weaver.

STATEMENT OF JUNE 30, 1923.

	Commercial	Savings	Combined
RESOURCES.			
Loans and discounts, including rediscounts.....	\$385,644 84	\$879,117 74	\$1,264,762 58
Bankers' acceptances, including rediscounts.....			
Notes, drafts or bills of exchange, including rediscounts.....			
Overdrafts.....	1,836 02		1,836 72
Customers' liability account acceptances.....			
Liability of foreign banks and bankers' account of acceptances.....			
United States securities owned.....	24,320 00	212,085 53	236,405 53
All other bonds, warrants and securities, including premium thereon, less all offsetting bond adjustment accounts.....	45,541 37	166,562 35	212,103 72
Bank premises, furniture and fixtures and safe deposit vaults.....	22,213 01	12,461 00	34,674 01
Other real estate owned.....		36,000 00	36,000 00
Due from Federal Reserve Bank.....			
Due from other banks.....	42,223 04	24,786 45	67,009 49
Actual cash on hand.....	22,758 73	31,085 00	53,843 73
Exchanges for clearing house.....			
Checks and other cash items.....	9,595 30		9,595 30
Items with Federal Reserve Bank in process of collection.....			
Other resources.....	5,833 78		5,833 78
Totals.....	\$559,966 09	\$1,362,098 07	\$1,922,064 16
LIABILITIES.			
Capital paid in.....	\$70,600 00	\$84,750 00	\$155,350 00
Surplus.....	9,587 50	27,635 90	37,223 40
All undivided profits, less expenses, interest and taxes paid.....	-9,877 82	15,275 57	5,397 75
Bills payable with Federal Reserve Bank, other than rediscounts.....			
Bills payable other than with Federal Reserve Bank, including all obligations representing money borrowed, other than rediscounts.....			
Liabilities for rediscount with Federal Reserve Bank.....			
Liabilities for rediscounts other than with Federal Reserve Bank.....			
Deposits due to banks.....	596 36		596 36
Dividends unpaid.....	80 00		80 00
Individual deposits subject to check.....	420,398 34		420,398 34
Savings deposits.....		1,159,036 60	1,159,036 60
Demand certificates of deposit.....	500 00		500 00
Time certificates of deposit.....	14,510 00		14,510 00
Certified checks.....	450 00		450 00
Cashiers' checks.....	12,601 46		12,601 46
State, county and municipal deposits.....	34,304 60	75,400 00	109,704 60
United States and postal savings deposits.....			
Letters of credit and travelers' checks sold for cash and now out- standing.....			
Acceptances executed by or for account of or under guarantee of this bank, except those held by this bank.....			
Liability account acceptances executed to furnish dollar exchange.....			
Other liabilities.....	6,215 65		6,215 65
Totals.....	\$559,966 09	\$1,362,098 07	\$1,922,064 16
Interest earned, not collected, not included in resources or liabilities.....	\$6,800 00	\$9,400 00	\$16,200 00

NOTE.—The above statement includes the business of branch offices at Hayward, Centerville and Newark.

THE FIRST SAVINGS BANK OF SHASTA COUNTY. REDDING.

Incorporated November 28, 1911.

534

Officers—Fred Dersch, President; C. W. Leininger, Geo. A. Grotefend, Vice Presidents; B. L. Smith, Cashier.

Directors—Fred Dersch, C. W. Leininger, Geo. A. Grotefend, Alden Anderson, Chas. H. Barner.

STATEMENT OF JUNE 30, 1923.

	Commercial	Savings	Combined
RESOURCES.			
Loans and discounts, including rediscounts.....	\$98,558 99	\$698,313 42	\$796,872 41
Bankers' acceptances, including rediscounts.....			
Notes, drafts or bills of exchange, including rediscounts.....			
Overdrafts.....			
Customers' liability account acceptances.....			
Liability of foreign banks and bankers' account of acceptances.....			
United States securities owned.....		42,000 00	42,000 00
All other bonds, warrants and securities, including premium thereon, less all offsetting bond adjustment accounts.....	59,142 06	168,601 30	227,743 36
Bank premises, furniture and fixtures and safe deposit vaults.....	6,000 00		6,000 00
Other real estate owned.....		24,833 63	24,833 63
Due from Federal Reserve Bank.....			
Due from other banks.....	53,306 98	60,834 28	114,141 26
Actual cash on hand.....	17,057 17	24,016 30	41,073 47
Exchanges for clearing house.....	96 65	5 20	101 85
Checks and other cash items.....			
Items with Federal Reserve Bank in process of collection.....			
Other resources.....			
Totals.....	\$234,161 85	\$1,018,604 13	\$1,252,765 98
LIABILITIES.			
Capital paid in.....	\$20,000 00	\$55,000 00	\$75,000 00
Surplus.....	15,000 00	30,500 00	45,500 00
All undivided profits, less expenses, interest and taxes paid.....		2,165 86	2,165 86
Bills payable with Federal Reserve Bank, other than rediscounts.....			
Bills payable other than with Federal Reserve Bank, including all obligations representing money borrowed, other than rediscounts.....			
Liabilities for rediscount with Federal Reserve Bank.....			
Liabilities for rediscounts other than with Federal Reserve Bank.....			
Deposits due to banks.....			
Dividends unpaid.....		3,750 00	3,750 00
Individual deposits subject to check.....	195,901 03		195,901 03
Savings deposits.....		811,511 10	811,511 10
Demand certificates of deposit.....			
Time certificates of deposit.....		40,677 17	40,677 17
Certified checks.....	50 00		50 00
Cashiers' checks.....	1,660 09		1,660 09
State, county and municipal deposits.....		75,000 00	75,000 00
United States and postal savings deposits.....	1,550 73		1,550 73
Letters of credit and travelers' checks sold for cash and now out- standing.....			
Acceptances executed by or for account of or under guarantee of this bank, except those held by this bank.....			
Liability account acceptances executed to furnish dollar exchange.....			
Other liabilities.....			
Totals.....	\$234,161 85	\$1,018,604 13	\$1,252,765 98
Interest earned, not collected, not included in resources or liabilities.....			

NOTE.—The above statement includes the business of branch offices at Kennett and Anderson.

SAVINGS BANK OF WINTERS. WINTERS.

Incorporated November 23, 1911.

535

Officers—H. J. Fitz, President; Wm. Brinck, Vice President; J. A. Henderson, Cashier; Lulu B. Wyatt Assistant Cashier; W. A. Brinck, Secretary.
 Directors—Wm. Brinck, F. M. Wyatt, W. A. Brinck, B. F. Lynip, H. J. Fitz.

STATEMENT OF JUNE 30, 1923.

	Commercial	Savings	Combined
RESOURCES.			
Loans and discounts, including rediscounts.....		\$142,068 52	
Bankers' acceptances, including rediscounts.....			
Notes, drafts or bills of exchange, including rediscounts.....			
Overdrafts.....			
Customers' liability account acceptances.....			
Liability of foreign banks and bankers' account of acceptances.....			
United States securities owned.....		36,049 44	
All other bonds, warrants and securities, including premium thereon, less all offsetting bond adjustment accounts.....			
Bank premises, furniture and fixtures and safe deposit vaults.....			
Other real estate owned.....		198 50	
Due from Federal Reserve Bank.....			
Due from other banks.....		4,374 50	
Actual cash on hand.....		10,793 71	
Exchanges for clearing house.....			
Checks and other cash items.....			
Items with Federal Reserve Bank in process of collection.....			
Other resources.....			
Total.....		\$193,484 67	
LIABILITIES.			
Capital paid in.....		\$25,000 00	
Surplus.....		6,250 00	
All undivided profits, less expenses, interest and taxes paid.....		1,355 19	
Bills payable with Federal Reserve Bank, other than rediscounts.....			
Bills payable other than with Federal Reserve Bank, including all obligations representing money borrowed, other than rediscounts.....			
Liabilities for rediscount with Federal Reserve Bank.....			
Liabilities for rediscounts other than with Federal Reserve Bank.....			
Deposits due to banks.....		4,000 00	
Dividends unpaid.....			
Individual deposits subject to check.....		144,379 48	
Savings deposits.....			
Demand certificates of deposit.....			
Time certificates of deposit.....			
Certified checks.....			
Cashiers' checks.....			
State, county and municipal deposits.....		12,500 00	
United States and postal savings deposits.....			
Letters of credit and travelers' checks sold for cash and now out- standing.....			
Acceptances executed by or for account of or under guarantee of this bank, except those held by this bank.....			
Liability account acceptances executed to furnish dollar exchange.....			
Other liabilities.....			
Total.....		\$193,484 67	
Interest earned, not collected, not included in resources or liabilities.....		\$3,500 00	

INYO COUNTY BANK. BISHOP.

Incorporated December 22, 1911.

538

Officers—W. W. Watterson, President; E. Watterson, Vice President; M. Q. Watterson, Cashier.
 Directors—W. W. Watterson, M. Q. Watterson, E. Watterson.

STATEMENT OF JUNE 30, 1923.

	Commercial	Savings	Combined
RESOURCES.			
Loans and discounts, including rediscounts.....	\$983,693 20	\$407,981 00	\$1,391,674 20
Bankers' acceptances, including rediscounts.....			
Notes, drafts or bills of exchange, including rediscounts.....			
Overdrafts.....	1,765 65		1,765 65
Customers' liability account acceptances.....			
Liability of foreign banks and bankers' account of acceptances.....			
United States securities owned.....	12,900 00		12,900 00
All other bonds, warrants and securities, including premium thereon, less all offsetting bond adjustment accounts.....	90,851 81		90,851 81
Bank premises, furniture and fixtures and safe deposit vaults.....	40,925 57		40,925 57
Other real estate owned.....	16,777 78		16,777 78
Due from Federal Reserve Bank.....			
Due from other banks.....	128,571 92	9,506 00	138,077 92
Actual cash on hand.....	65,583 28	16,391 41	81,974 69
Exchanges for clearing house.....			
Checks and other cash items.....	18,021 13		18,021 13
Items with Federal Reserve Bank in process of collection.....			
Other resources.....	23,318 44		23,318 44
Totals.....	\$1,382,408 78	\$433,878 41	\$1,816,287 19
LIABILITIES.			
Capital paid in.....	\$111,000 00	\$10,000 00	\$121,000 00
Surplus.....	25,000 00	30,000 00	55,000 00
All undivided profits, less expenses, interest and taxes paid.....	14,218 22	1,886 67	16,104 89
Bills payable with Federal Reserve Bank, other than rediscounts.....			
Bills payable other than with Federal Reserve Bank, including all obligations representing money borrowed, other than rediscounts.....	97,000 00		97,000 00
Liabilities for rediscount with Federal Reserve Bank.....			
Liabilities for rediscounts other than with Federal Reserve Bank.....			
Deposits due to banks.....			
Dividends unpaid.....			
Individual deposits subject to check.....	879,207 27		879,207 27
Savings deposits.....		391,991 74	391,991 74
Demand certificates of deposit.....			
Time certificates of deposit.....	120,389 38		120,389 38
Certified checks.....			
Cashiers' checks.....	47,493 55		47,493 55
State, county and municipal deposits.....	88,100 36		88,100 36
United States and postal savings deposits.....			
Letters of credit and travelers' checks sold for cash and now out- standing.....			
Acceptances executed by or for account of or under guarantee of this bank, except those held by this bank.....			
Liability account acceptances executed to furnish dollar exchange.....			
Other liabilities.....			
Totals.....	\$1,382,408 78	\$433,878 41	\$1,816,287 19
Interest earned, not collected, not included in resources or liabilities.....	\$26,231 81	\$8,179 62	\$34,411 43

NOTE.—The above statement includes the business of branch offices at Big Pine, Independence, Lone Pine.

NORTHERN SOLANO SAVINGS BANK. DIXON.

Incorporated December 30, 1911.

540

Officers—P. M. Doyle, President; H. E. L. Stephens, Vice President; A. C. Madden, Cashier, Dorothy Rott, Assistant Cashier.
 Directors—W. R. Madden, J. J. Clark, Stuart Grady, J. L. Kilkenny, J. P. Thomsen, Otto Eggert, P. M. Doyle, R. E. L. Stephens.

STATEMENT OF JUNE 30, 1923.

	Commercial	Savings	Combined
RESOURCES.			
Loans and discounts, including rediscounts.....		\$212,515 00	
Bankers' acceptances, including rediscounts.....			
Notes, drafts or bills of exchange, including rediscounts.....			
Overdrafts.....			
Customers' liability account acceptances.....			
Liability of foreign banks and bankers' account of acceptances.....			
United States securities owned.....		6,392 75	
All other bonds, warrants and securities, including premium thereon, less all offsetting bond adjustment accounts.....		105,068 27	
Bank premises, furniture and fixtures and safe deposit vaults.....		40,000 00	
Other real estate owned.....			
Due from Federal Reserve Bank.....			
Due from other banks.....		42,165 12	
Actual cash on hand.....		12,504 46	
Exchanges for clearing house.....			
Checks and other cash items.....			
Items with Federal Reserve Bank in process of collection.....			
Other resources.....			
Total.....		\$418,645 60	
LIABILITIES.			
Capital paid in.....		\$50,000 00	
Surplus.....		13,500 00	
All undivided profits, less expenses, interest and taxes paid.....		2,860 57	
Bills payable with Federal Reserve Bank, other than rediscounts.....			
Bills payable other than with Federal Reserve Bank, including all obligations representing money borrowed, other than rediscounts.....			
Liabilities for rediscount with Federal Reserve Bank.....			
Liabilities for rediscounts other than with Federal Reserve Bank.....			
Deposits due to banks.....			
Dividends unpaid.....			
Individual deposits subject to check.....			
Savings deposits.....		294,035 03	
Demand certificates of deposit.....			
Time certificates of deposit.....			
Certified checks.....			
Cashiers' checks.....			
State, county and municipal deposits.....		58,250 00	
United States and postal savings deposits.....			
Letters of credit and travelers' checks sold for cash and now out- standing.....			
Acceptances executed by or for account of or under guarantee of this bank, except those held by this bank.....			
Liability account acceptances executed to furnish dollar exchange.....			
Other liabilities.....			
Total.....		\$418,645 60	
Interest earned, not collected, not included in resources or liabilities.....			

INDIAN VALLEY BANK. GREENVILLE.

Incorporated January 2, 1912.

541

Officers—W. B. Perry, President; Wm. Johnson, L. T. Bacher, Vice Presidents; H. C. Chamberlain, Cashier; C. M. Chamberlain, J. S. Hall, Assistant Cashiers.
 Directors—W. B. Perry, Wm. Johnson, L. T. Bacher, H. C. Chamberlain, J. Baccala, J. A. Perry, A. G. Baker.

STATEMENT OF JUNE 30, 1923.

	Commercial	Savings	Combined
RESOURCES.			
Loans and discounts, including rediscounts.....	\$142,647 05		
Bankers' acceptances, including rediscounts.....			
Notes, drafts or bills of exchange, including rediscounts.....			
Overdrafts.....			
Customers' liability account acceptances.....			
Liability of foreign banks and bankers' account of acceptances.....			
United States securities owned.....	5,150 00		
All other bonds, warrants and securities, including premium thereon, less all offsetting bond adjustment accounts.....	19,889 51		
Bank premises, furniture and fixtures and safe deposit vaults.....	7,410 00		
Other real estate owned.....	13,179 37		
Due from Federal Reserve Bank.....			
Due from other banks.....	38,796 60		
Actual cash on hand.....	16,261 62		
Exchanges for clearing house.....			
Checks and other cash items.....			
Items with Federal Reserve Bank in process of collection.....			
Other resources.....	981 09		
Total.....	\$244,315 24		
LIABILITIES.			
Capital paid in.....	\$50,000 00		
Surplus.....	4,544 00		
All undivided profits, less expenses, interest and taxes paid.....	1,045 04		
Bills payable with Federal Reserve Bank, other than rediscounts.....			
Bills payable other than with Federal Reserve Bank, including all obligations representing money borrowed, other than rediscounts.....			
Liabilities for rediscount with Federal Reserve Bank.....			
Liabilities for rediscounts other than with Federal Reserve Bank.....			
Deposits due to banks.....			
Dividends unpaid.....	2,000 00		
Individual deposits subject to check.....	113,755 98		
Savings deposits.....			
Demand certificates of deposit.....			
Time certificates of deposit.....	57,927 98		
Certified checks.....			
Cashiers' checks.....	266 83		
State, county and municipal deposits.....	12,000 00		
United States and postal savings deposits.....			
Letters of credit and travelers' checks sold for cash and now out- standing.....			
Acceptances executed by or for account of or under guarantee of this bank, except those held by this bank.....			
Liability account acceptances executed to furnish dollar exchange.....			
Other liabilities.....	2,775 41		
Total.....	\$244,315 24		
Interest earned, not collected, not included in resources or liabilities.....	\$600 00		

EL SEGUNDO STATE BANK. EL SEGUNDO.

Incorporated February 10, 1912.

542

Officers—J. E. Howell, President; Dan Murphy, Vice President; J. D. D. Gladding, Vice President and Cashier; H. C. Hanna, Secretary.
 Directors—J. E. Howell, Dan Murphy, M. L. McCray, J. F. Faber, H. C. Hanna, J. D. D. Gladding, F. R. Kellogg.

STATEMENT OF JUNE 30, 1923.

	Commercial	Savings	Combined
RESOURCES.			
Loans and discounts, including rediscounts.....	\$41,323 93	\$59,774 65	\$101,098 58
Bankers' acceptances, including rediscounts.....			
Notes, drafts or bills of exchange, including rediscounts.....			
Overdrafts.....			
Customers' liability account acceptances.....			
Liability of foreign banks and bankers' account of acceptances.....			
United States securities owned.....	19,487 50	17,442 00	36,929 50
All other bonds, warrants and securities, including premium thereon, less all offsetting bond adjustment accounts.....	50,992 48	23,737 50	74,729 98
Bank premises, furniture and fixtures and safe deposit vaults.....	26,607 91	14,750 00	41,357 91
Other real estate owned.....	968 00		968 00
Due from Federal Reserve Bank.....			
Due from other banks.....	7,215 85	3,657 89	10,873 74
Actual cash on hand.....	8,529 01	2,377 06	10,906 07
Exchanges for clearing house.....	11,216 18		11,216 18
Checks and other cash items.....	407 75		407 75
Items with Federal Reserve Bank in process of collection.....			
Other resources.....			
Totals.....	\$166,748 61	\$121,739 10	\$288,487 71
LIABILITIES.			
Capital paid in.....	\$15,000 00	\$10,000 00	\$25,000 00
Surplus.....	10,000 00	5,000 00	15,000 00
All undivided profits, less expenses, interest and taxes paid.....	1,549 76	822 58	2,372 34
Bills payable with Federal Reserve Bank, other than rediscounts.....			
Bills payable other than with Federal Reserve Bank, including all obligations representing money borrowed, other than rediscounts.....			
Liabilities for rediscount with Federal Reserve Bank.....			
Liabilities for rediscounts other than with Federal Reserve Bank.....			
Deposits due to banks.....	2,626 32		2,626 32
Dividends unpaid.....			
Individual deposits subject to check.....	107,978 97		107,978 97
Savings deposits.....		85,430 37	85,430 37
Demand certificates of deposit.....		2,125 00	2,125 00
Time certificates of deposit.....			
Certified checks.....			
Cashiers' checks.....	11,226 67		11,226 67
State, county and municipal deposits.....	18,366 89	18,361 15	36,728 04
United States and postal savings deposits.....			
Letters of credit and travelers' checks sold for cash and now out- standing.....			
Acceptances executed by or for account of or under guarantee of this bank, except those held by this bank.....			
Liability account acceptances executed to furnish dollar exchange.....			
Other liabilities.....			
Totals.....	\$166,748 61	\$121,739 10	\$288,487 71
Interest earned, not collected, not included in resources or liabilities.....			

BANK OF SAN JOSE. SAN JOSE.

Incorporated April 4, 1912.

547

Officers—Wm. Knox Beans, President; V. J. LaMotte, Vice President and Manager; E. E. Chase, H. D. Tuttle, Vice Presidents; A. B. Post, Cashier; W. H. Lowe, J. E. Morrish, Assistant Cashiers.
Directors—Wm. Knox Beans, H. D. Tuttle, F. L. Beans, E. E. Chase, R. R. Syer, V. J. LaMotte, A. B. Post.

STATEMENT OF JUNE 30, 1923.

	Commercial	Savings	Combined
RESOURCES.			
Loans and discounts, including rediscounts.....	\$1,518,067 00	\$2,310,813 13	\$3,858,880 13
Bankers' acceptances, including rediscounts.....			
Notes, drafts or bills of exchange, including rediscounts.....		24,465 62	24,465 62
Overdrafts.....	558 85		558 85
Customers' liability account acceptances.....			
Liability of foreign banks and bankers' account of acceptances.....			
United States securities owned.....	25,628 52	62,000 00	87,628 52
All other bonds, warrants and securities, including premium thereon, less all offsetting bond adjustment accounts.....	251,163 57	703,844 04	955,007 61
Bank premises, furniture and fixtures and safe deposit vaults.....	676 80	250,000 00	250,676 80
Other real estate owned.....			
Due from Federal Reserve Bank.....			
Due from other banks.....	359,078 44	144,298 43	503,376 87
Actual cash on hand.....	155,631 09	101,372 35	257,003 44
Exchanges for clearing house.....	55,526 17		55,526 17
Checks and other cash items.....			
Items with Federal Reserve Bank in process of collection.....			
Other resources.....	6,567 53		6,567 53
Totals.....	\$2,372,897 97	\$3,626,793 57	\$5,999,691 54
LIABILITIES.			
Capital paid in.....	\$250,000 00	\$50,000 00	\$300,000 00
Surplus.....	62,500 00	250,000 00	312,500 00
All undivided profits, less expenses, interest and taxes paid.....	86,957 29	2,994 14	89,951 43
Bills payable with Federal Reserve Bank, other than rediscounts.....			
Bills payable other than with Federal Reserve Bank, including all obligations representing money borrowed, other than rediscounts.....			
Liabilities for rediscount with Federal Reserve Bank.....			
Liabilities for rediscounts other than with Federal Reserve Bank.....			
Deposits due to banks.....	54,135 83		54,135 83
Dividends unpaid.....	45,000 00		45,000 00
Individual deposits subject to check.....	1,569,104 92		1,569,104 92
Savings deposits.....		3,323,799 43	3,323,799 43
Demand certificates of deposit.....	12,918 59		12,918 59
Time certificates of deposit.....	252,950 26		252,950 26
Certified checks.....	7,066 08		7,066 08
Cashiers' checks.....	32,265 00		32,265 00
State, county and municipal deposits.....			
United States and postal savings deposits.....			
Letters of credit and travelers' checks sold for cash and now out- standing.....			
Acceptances executed by or for account of or under guarantee of this bank, except those held by this bank.....			
Liability account acceptances executed to furnish dollar exchange.....			
Other liabilities.....			
Totals.....	\$2,372,897 97	\$3,626,793 57	\$5,999,691 54
Interest earned, not collected, not included in resources or liabilities.....	\$5,927 00	\$2,796 17	\$8,723 17

BANK OF GALT. GALT.

Incorporated April 5, 1912.

550

Officers—W. C. Anderson, President; W. B. Sawyer, Vice President; Charles L. Genasci, Assistant Cashier.
 Directors—W. C. Anderson, Alden Anderson, W. B. Sawyer, F. M. Janes, Charles L. Genasci, M. B. Anderson.

STATEMENT OF JUNE 30, 1923.

	Commercial	Savings	Combined
RESOURCES.			
Loans and discounts, including rediscounts.....	\$89,992 61	\$125,093 12	\$215,085 73
Bankers' acceptances, including rediscounts.....			
Notes, drafts or bills of exchange, including rediscounts.....			
Overdrafts.....	159 37		159 37
Customers' liability account acceptances.....			
Liability of foreign banks and bankers' account of acceptances.....			
United States securities owned.....	46,201 78	13,000 00	59,201 78
All other bonds, warrants and securities, including premium thereon, less all offsetting bond adjustment accounts.....	57,720 29	24,476 98	82,197 27
Bank premises, furniture and fixtures and safe deposit vaults.....	3,920 50		3,920 50
Other real estate owned.....			
Due from Federal Reserve Bank.....			
Due from other banks.....	23,033 28	6,423 46	29,456 74
Actual cash on hand.....	12,113 22	3,600 00	15,713 22
Exchanges for clearing house.....			
Checks and other cash items.....	3,585 87		3,585 87
Items with Federal Reserve Bank in process of collection.....			
Other resources.....			
Totals.....	\$236,726 92	\$172,593 56	\$409,320 48
LIABILITIES.			
Capital paid in.....	\$25,000 00	\$10,000 00	\$35,000 00
Surplus.....	5,000 00	4,000 00	9,000 00
All undivided profits, less expenses, interest and taxes paid.....	6,016 84		6,016 84
Bills payable with Federal Reserve Bank, other than rediscounts.....			
Bills payable other than with Federal Reserve Bank, including all obligations representing money borrowed, other than rediscounts.....			
Liabilities for rediscount with Federal Reserve Bank.....			
Liabilities for rediscounts other than with Federal Reserve Bank.....			
Deposits due to banks.....			
Dividends unpaid.....	2,800 00		2,800 00
Individual deposits subject to check.....	133,560 02		133,560 02
Savings deposits.....		148,593 56	148,593 56
Demand certificates of deposit.....	150 00		150 00
Time certificates of deposit.....	39,243 55		39,243 55
Certified checks.....	66 00		66 00
Cashiers' checks.....	2,087 63		2,087 63
State, county and municipal deposits.....	22,500 00	10,000 00	32,500 00
United States and postal savings deposits.....	197 62		197 62
Letters of credit and travelers' checks sold for cash and now out- standing.....			
Acceptances executed by or for account of or under guarantee of this bank, except those held by this bank.....			
Liability account acceptances executed to furnish dollar exchange.....			
Other liabilities.....	105 26		105 26
Totals.....	\$236,726 92	\$172,593 56	\$409,320 48
Interest earned, not collected, not included in resources or liabilities.....	\$1,500 00	\$1,000 00	\$2,500 00

**FARMERS AND MECHANICS SAVINGS BANK OF HEALDSBURG.
HEALDSBURG.**

Incorporated April 26, 1912.

551

Officers—C. W. Weaver, President; S. L. Wattles, Vice President; J. H. Miller, Cashier, Secretary and Treasurer; L. J. Hall, Assistant Secretary and Treasurer.
Directors—J. T. Coffman, L. J. Hall, J. A. McMinn, J. H. Miller, S. L. Wattles and C. W. Weaver.

STATEMENT OF JUNE 30, 1923.

	Commercial	Savings	Combined
RESOURCES.			
Loans and discounts, including rediscounts.....		\$877,247 93	
Bankers' acceptances, including rediscounts.....			
Notes, drafts or bills of exchange, including rediscounts.....			
Overdrafts.....			
Customers' liability account acceptances.....			
Liability of foreign banks and bankers' account of acceptances.....			
United States securities owned.....		131,059 08	
All other bonds, warrants and securities, including premium thereon, less all offsetting bond adjustment accounts.....		65,767 41	
Bank premises, furniture and fixtures and safe deposit vaults.....			
Other real estate owned.....			
Due from Federal Reserve Bank.....			
Due from other banks.....		16,486 38	
Actual cash on hand.....		26,125 98	
Exchanges for clearing house.....			
Checks and other cash items.....			
Items with Federal Reserve Bank in process of collection.....			
Other resources.....			
Total.....		\$1,116,686 78	
LIABILITIES.			
Capital paid in.....		\$50,000 00	
Surplus.....		60,000 00	
All undivided profits, less expenses, interest and taxes paid.....		24,717 33	
Bills payable with Federal Reserve Bank, other than rediscounts.....			
Bills payable other than with Federal Reserve Bank, including all obligations representing money borrowed, other than rediscounts.....			
Liabilities for rediscount with Federal Reserve Bank.....			
Liabilities for rediscounts other than with Federal Reserve Bank.....			
Deposits due to banks.....			
Dividends unpaid.....		3,000 00	
Individual deposits subject to check.....			
Savings deposits.....		943,969 45	
Demand certificates of deposit.....			
Time certificates of deposit.....			
Certified checks.....			
Cashiers' checks.....			
State, county and municipal deposits.....		35,000 00	
United States and postal savings deposits.....			
Letters of credit and travelers' checks sold for cash and now out- standing.....			
Acceptances executed by or for account of or under guarantee of this bank, except those held by this bank.....			
Liability account acceptances executed to foreign dollar exchange.....			
Other liabilities.....			
Total.....		\$1,116,686 78	
Interest earned, not collected, not included in resources or liabilities.....		\$15,000 00	

SAVINGS BANK OF SUTTER COUNTY. YUBA CITY.

Incorporated May 13, 1912.

553

Officers—C. R. Boyd, President; P. S. Walton, Vice President; Geo. T. Boyd, Cashier and Secretary;
 E. C. Littleton, E. T. Hughes, Assistant Cashiers.
 Directors—C. R. Boyd, Geo. T. Boyd, P. S. Walton, H. A. Walton, Louis Tarke.

STATEMENT OF JUNE 30, 1923.

	Commercial	Savings	Combined
RESOURCES.			
Loans and discounts, including rediscounts.....		\$753,376 52	
Bankers' acceptances, including rediscounts.....			
Notes, drafts or bills of exchange, including rediscounts.....			
Overdrafts.....			
Customers' liability account acceptances.....			
Liability of foreign banks and bankers' account of acceptances.....			
United States securities owned.....		82,100 00	
All other bonds, warrants and securities, including premium thereon, less all offsetting bond adjustment accounts.....			
Bank premises, furniture and fixtures and safe deposit vaults.....		28,005 54	
Other real estate owned.....		15,580 68	
Due from Federal Reserve Bank.....			
Due from other banks.....		23,785 32	
Actual cash on hand.....		19,195 79	
Exchanges for clearing house.....			
Checks and other cash items.....			
Items with Federal Reserve Bank in process of collection.....			
Other resources.....			
Total.....		\$922,043 85	
LIABILITIES.			
Capital paid in.....		\$25,000 00	
Surplus.....		55,000 00	
All undivided profits, less expenses, interest and taxes paid.....		1,778 74	
Bills payable with Federal Reserve Bank, other than rediscounts.....			
Bills payable other than with Federal Reserve Bank, including all obligations representing money borrowed, other than rediscounts.....			
Liabilities for rediscount with Federal Reserve Bank.....			
Liabilities for rediscounts other than with Federal Reserve Bank.....			
Deposits due to banks.....			
Dividends unpaid.....		13,744 01	
Individual deposits subject to check.....			
Savings deposits.....		751,446 10	
Demand certificates of deposit.....			
Time certificates of deposit.....		75 00	
Certified checks.....			
Cashiers' checks.....			
State, county and municipal deposits.....		75,000 00	
United States and postal savings deposits.....			
Letters of credit and travelers' checks sold for cash and now out- standing.....			
Acceptances executed by or for account of or under guarantee of this bank, except those held by this bank.....			
Liability account acceptances executed to furnish dollar exchange.....			
Other liabilities.....			
Total.....		\$922,043 85	
Interest earned, not collected, not included in resources or liabilities.....		\$26,782 34	

HEALDSBURG SAVINGS BANK. HEALDSBURG.

Incorporated May 25, 1912.

557

Officers—Geo. H. Warfield, President; Fred. W. McConnell, Vice President; J. R. Williams, Cashier;
W. R. Haley, D. A. Banc, W. C. Meyer, Assistant Cashiers.
Directors—Frank Passalacqua, Ira H. Rosenberg, J. W. Seawell, S. Seatena, Geo. H. Warfield, J. R.
Williams, A. E. Burnham, H. C. Frost, W. Goddard, Fred. W. McConnell.

STATEMENT OF JUNE 30, 1923.

	Commercial	Savings	Combined
RESOURCES.			
Loans and discounts, including rediscounts.....		\$772,745 85	
Bankers' acceptances, including rediscounts.....			
Notes, drafts or bills of exchange, including rediscounts.....			
Overdrafts.....			
Customers' liability account acceptances.....			
Liability of foreign banks and bankers' account of acceptances.....			
United States securities owned.....		14,828 75	
All other bonds, warrants and securities, including premium thereon, less all offsetting bond adjustment accounts.....		5,895 00	
Bank premises, furniture and fixtures and safe deposit vaults.....			
Other real estate owned.....		218 35	
Due from Federal Reserve Bank.....			
Due from other banks.....		24,199 80	
Actual cash on hand.....		19,461 84	
Exchanges for clearing house.....			
Checks and other cash items.....			
Items with Federal Reserve Bank in process of collection.....			
Other resources.....			
Total.....		\$837,349 59	
LIABILITIES.			
Capital paid in.....		\$75,000 00	
Surplus.....		30,000 00	
All undivided profits, less expenses, interest and taxes paid.....		16,789 93	
Bills payable with Federal Reserve Bank, other than rediscounts.....			
Bills payable other than with Federal Reserve Bank, including all obligations representing money borrowed, other than rediscounts.....			
Liabilities for rediscount with Federal Reserve Bank.....			
Liabilities for rediscounts other than with Federal Reserve Bank.....			
Deposits due to banks.....			
Dividends unpaid.....			
Individual deposits subject to check.....			
Savings deposits.....		715,559 66	
Demand certificates of deposit.....			
Time certificates of deposit.....			
Certified checks.....			
Cashiers' checks.....			
State, county and municipal deposits.....			
United States and postal savings deposits.....			
Letters of credit and travelers' checks sold for cash and now out- standing.....			
Acceptances executed by or for account of or under guarantee of this bank, except those held by this bank.....			
Liability account acceptances executed to furnish dollar exchange.....			
Other liabilities.....			
Total.....		\$837,349 59	
Interest earned, not collected, not included in resources or liabilities.....			

COMMERCIAL BANK OF SANGER. SANGER.

Incorporated May 28, 1922.

558

Officers—Geo. S. Coblentz, President; Lucius Powers, Vice President; E. A. Boye, Cashier; A. B. Olson, Assistant Cashier.
 Directors—Geo. S. Coblentz, J. E. Burnett, S. Frankenau, W. S. Burns, Lucius Powers, W. B. Hazelton, L. P. Fleming.

STATEMENT OF JUNE 30, 1923.

	Commercial	Savings	Combined
RESOURCES.			
Loans and discounts, including rediscounts	\$373,781 43		
Bankers' acceptances, including rediscounts			
Notes, drafts or bills of exchange, including rediscounts			
Overdrafts	13 57		
Customers' liability account acceptances			
Liability of foreign banks and bankers' account of acceptances			
United States securities owned	9,320 10		
All other bonds, warrants and securities, including premium thereon, less all offsetting bond adjustment accounts	90,723 01		
Bank premises, furniture and fixtures and safe deposit vaults	10,450 00		
Other real estate owned			
Due from Federal Reserve Bank			
Due from other banks	38,754 86		
Actual cash on hand	31,512 87		
Exchanges for clearing house			
Checks and other cash items	829 83		
Items with Federal Reserve Bank in process of collection			
Other resources			
Total	\$555,385 67		
LIABILITIES.			
Capital paid in	\$50,000 00		
Surplus	35,000 00		
All undivided profits, less expenses, interest and taxes paid	5,393 48		
Bills payable with Federal Reserve Bank, other than rediscounts			
Bills payable other than with Federal Reserve Bank, including all obligations representing money borrowed, other than rediscounts			
Liabilities for rediscount with Federal Reserve Bank			
Liabilities for rediscounts other than with Federal Reserve Bank			
Deposits due to banks			
Dividends unpaid			
Individual deposits subject to check	332,392 13		
Savings deposits			
Demand certificates of deposit			
Time certificates of deposit	93,788 28		
Certified checks	450 00		
Cashiers' checks	1,341 75		
State, county and municipal deposits	35,020 03		
United States and postal savings deposits			
Letters of credit and travelers' checks sold for cash and now out- standing			
Acceptances executed by or for account of or under guarantee of this bank, except those held by this bank			
Liability account acceptances executed to furnish dollar exchange			
Other liabilities	2,000 00		
Total	\$555,385 67		
Interest earned, not collected, not included in resources or liabilities	\$3,750 00		

LASSEN INDUSTRIAL BANK. SUSANVILLE.

Incorporated April 5, 1912.

559

Officers—W. G. Culbreth, President and Cashier; C. E. Lawson, Vice President; Geo. H. Taylor, G. E. Wardwell, Assistant Cashiers; O. C. Little, Assistant Cashier and Secretary; H. L. Morton, Assistant Cashier and Assistant Secretary.

Directors—J. A. Pardee, R. E. Bangham, C. E. Lawson, W. G. Culbreth, D. J. Fay, G. L. Kramer.

STATEMENT OF JUNE 30, 1923.

	Commercial	Savings	Combined
RESOURCES.			
Loans and discounts, including rediscounts.....	\$612,600 22	\$334,525 94	\$947,126 16
Bankers' acceptances, including rediscounts.....		47,500 00	47,500 00
Notes, drafts or bills of exchange, including rediscounts.....			832 05
Overdrafts.....	832 05		832 05
Customers' liability account acceptances.....			
Liability of foreign banks and bankers' account of acceptances.....			
United States securities owned.....	22,249 85	70,329 96	92,579 81
All other bonds, warrants and securities, including premium thereon, less all offsetting bond adjustment accounts.....	101,981 59	27,864 38	129,845 97
Bank premises, furniture and fixtures and safe deposit vaults.....	135,883 16	30,000 00	165,883 16
Other real estate owned.....	5,124 80		5,124 80
Due from Federal Reserve Bank.....			
Due from other banks.....	130,351 20	24,883 19	155,234 39
Actual cash on hand.....	55,565 55	13,989 37	69,554 92
Exchanges for clearing house.....			
Checks and other cash items.....	7,698 08		7,698 08
Items with Federal Reserve Bank in process of collection.....			
Other resources.....	16,288 71	300 00	16,588 71
Totals.....	\$1,088,575 21	\$549,392 84	\$1,637,968 05
LIABILITIES.			
Capital paid in.....	\$110,000 00	\$40,000 00	\$150,000 00
Surplus.....	18,000 00	10,000 00	28,000 00
All undivided profits, less expenses, interest and taxes paid.....	6,097 10	785 35	6,882 45
Bills payable with Federal Reserve Bank, other than rediscounts.....			
Bills payable other than with Federal Reserve Bank, including all obligations representing money borrowed, other than rediscounts.....			
Liabilities for rediscount with Federal Reserve Bank.....			
Liabilities for rediscounts other than with Federal Reserve Bank.....			
Deposits due to banks.....			
Dividends unpaid.....	6,000 00		6,000 00
Individual deposits subject to check.....	610,607 19		610,607 19
Savings deposits.....		472,908 51	472,908 51
Demand certificates of deposit.....	425 79		425 79
Time certificates of deposit.....	195,672 45		195,672 45
Certified checks.....	10 00		10 00
Cashiers' checks.....	74,059 73		74,059 73
State, county and municipal deposits.....	67,691 86	25,000 00	92,691 86
United States and postal savings deposits.....	11 09		11 09
Letters of credit and travelers' checks sold for cash and now out- standing.....			
Acceptances executed by or for account of or under guarantee of this bank, except those held by this bank.....			
Liability account acceptances executed to furnish dollar exchange.....			
Other liabilities.....		698 98	698 98
Totals.....	\$1,088,575 21	\$549,392 84	\$1,637,968 05
Interest earned, not collected, not included in resources or liabilities.....	\$9,850 00	\$6,300 00	\$16,150 00

NOTE.—The above statement includes the business of branch offices at Bieber and Fall River Mills.

ESCALON STATE BANK. ESCALON.

Incorporated June 13, 1912.

560

Officers—S. J. Irwin, President; F. J. Laffaty, Vice President; J. S. Garberson, Cashier; H. L. Morgenson, Esther Hulteen, Assistant Cashiers.

Directors—S. J. Irwin, F. J. Laffaty, C. M. Carlson, Otto Peterson, J. S. Garberson.

STATEMENT OF JUNE 30, 1923.

	Commercial	Savings	Combined
RESOURCES.			
Loans and discounts, including rediscounts.....	\$264,464 88		
Bankers' acceptances, including rediscounts.....			
Notes, drafts or bills of exchange, including rediscounts.....			
Overdrafts.....	1,031 77		
Customers' liability account acceptances.....			
Liability of foreign banks and bankers' account of acceptances.....			
United States securities owned.....	15,350 00		
All other bonds, warrants and securities, including premium thereon, less all offsetting bond adjustment accounts.....	11,309 33		
Bank premises, furniture and fixtures and safe deposit vaults.....	14,248 85		
Other real estate owned.....	3,341 15		
Due from Federal Reserve Bank.....			
Due from other banks.....	100,860 27		
Actual cash on hand.....	22,889 38		
Exchanges for clearing house.....			
Checks and other cash items.....	629 09		
Items with Federal Reserve Bank in process of collection.....			
Other resources.....	4,777 40		
Total.....	\$438,902 12		
LIABILITIES.			
Capital paid in.....	\$50,000 00		
Surplus.....	6,100 00		
All undivided profits, less expenses, interest and taxes paid.....	6,938 52		
Bills payable with Federal Reserve Bank, other than rediscounts.....			
Bills payable other than with Federal Reserve Bank, including all obligations representing money borrowed, other than rediscounts.....			
Liabilities for rediscount with Federal Reserve Bank.....			
Liabilities for rediscounts other than with Federal Reserve Bank.....			
Deposits due to banks.....			
Dividends unpaid.....	2,000 00		
Individual deposits subject to check.....	252,705 05		
Savings deposits.....			
Demand certificates of deposit.....			
Time certificates of deposit.....	31,425 85		
Certified checks.....	1,650 00		
Cashiers' checks.....	11,707 59		
State, county and municipal deposits.....	20,000 00		
United States and postal savings deposits.....			
Letters of credit and travelers' checks sold for cash and now out- standing.....			
Acceptances executed by or for account of or under guarantee of this bank, except those held by this bank.....			
Liability account acceptances executed to furnish dollar exchange.....			
Other liabilities.....	6,375 11		
Total.....	\$438,902 12		
Interest earned, not collected, not included in resources or liabilities.....	\$2,000 00		

BANK OF PRINCETON. PRINCETON.

Incorporated April 19, 1912.

562

Officers—T. Harrington, President; F. W. Porter, Cashier, Secretary and Treasurer.
Directors—T. Harrington, W. A. Yerxa, P. H. Green, Ed Barham, Frank Moody, C. G. Picknell, F. W. Porter.

STATEMENT OF JUNE 30, 1923.

	Commercial	Savings	Combined
RESOURCES.			
Loans and discounts, including rediscounts.....	\$197,766 43		
Bankers' acceptances, including rediscounts.....			
Notes, drafts or bills of exchange, including rediscounts.....			
Overdrafts.....	833 77		
Customers' liability account acceptances.....			
Liability of foreign banks and bankers' account of acceptances.....			
United States securities owned.....			
All other bonds, warrants and securities, including premium thereon, less all offsetting bond adjustment accounts.....	31,859 75		
Bank premises, furniture and fixtures and safe deposit vaults.....	20,788 51		
Other real estate owned.....	1,169 20		
Due from Federal Reserve Bank.....			
Due from other banks.....	23,308 09		
Actual cash on hand.....	7,875 16		
Exchanges for clearing house.....			
Checks and other cash items.....	28 21		
Items with Federal Reserve Bank in process of collection.....			
Other resources.....			
Total.....	\$283,629 12		
LIABILITIES.			
Capital paid in.....	\$60,000 00		
Surplus.....	7,835 00		
All undivided profits, less expenses, interest and taxes paid.....	3,548 09		
Bills payable with Federal Reserve Bank, other than rediscounts.....			
Bills payable other than with Federal Reserve Bank, including all obligations representing money borrowed, other than rediscounts.....	69,750 00		
Liabilities for rediscount with Federal Reserve Bank.....			
Liabilities for rediscounts other than with Federal Reserve Bank.....			
Deposits due to banks.....			
Dividends unpaid.....			
Individual deposits subject to check.....	80,321 06		
Savings deposits.....			
Demand certificates of deposit.....	1,386 79		
Time certificates of deposit.....	31,969 47		
Certified checks.....			
Cashiers' checks.....	3,318 71		
State, county and municipal deposits.....	25,500 00		
United States and postal savings deposits.....			
Letters of credit and travelers' checks sold for cash and now out- standing.....			
Acceptances executed by or for account of or under guarantee of this bank, except those held by this bank.....			
Liability account acceptances executed to furnish dollar exchange.....			
Other liabilities.....			
Total.....	\$283,629 12		
Interest earned, not collected, not included in resources or liabilities.....	\$7,125 00		

FIRST BANK OF JAMESTOWN. JAMESTOWN.

Incorporated May 13, 1913.

566

Officers—W. E. Booker, President; G. N. Porter, Vice President; J. B. Ryan, Cashier; Chas. F. Butterfield, Assistant Cashier.

Directors—W. E. Booker, J. T. Bullock, P. Barendregt, H. S. Flanders, Edw. Martin, W. H. Newell, T. L. Richards, G. N. Porter.

STATEMENT OF JUNE 30, 1923.

	Commercial	Savings	Combined
RESOURCES.			
Loans and discounts, including rediscounts.....		\$65,438 00	
Bankers' acceptances, including rediscounts.....			
Notes, drafts or bills of exchange, including rediscounts.....			
Overdrafts.....			
Customers' liability account acceptances.....			
Liability of foreign banks and bankers' account of acceptances.....			
United States securities owned.....		10,851 32	
All other bonds, warrants and securities, including premium thereon, less all offsetting bond adjustment accounts.....		30,385 25	
Bank premises, furniture and fixtures and safe deposit vaults.....		2,425 00	
Other real estate owned.....		9,364 61	
Due from Federal Reserve Bank.....		2,225 00	
Due from other banks.....		7,491 95	
Actual cash on hand.....			
Exchanges for clearing house.....			
Checks and other cash items.....			
Items with Federal Reserve Bank in process of collection.....			
Other resources.....			
Total.....		\$128,181 13	
LIABILITIES.			
Capital paid in.....		\$25,000 00	
Surplus.....		1,190 47	
All undivided profits, less expenses, interest and taxes paid.....			
Bills payable with Federal Reserve Bank, other than rediscounts.....			
Bills payable other than with Federal Reserve Bank, including all obligations representing money borrowed, other than rediscounts.....			
Liabilities for rediscount with Federal Reserve Bank.....			
Liabilities for rediscounts other than with Federal Reserve Bank.....			
Deposits due to banks.....			
Dividends unpaid.....		25 00	
Individual deposits subject to check.....			
Savings deposits.....		89,465 66	
Demand certificates of deposit.....			
Time certificates of deposit.....			
Certified checks.....			
Cashiers' checks.....			
State, county and municipal deposits.....		12,500 00	
United States and postal savings deposits.....			
Letters of credit and travelers' checks sold for cash and now out- standing.....			
Acceptances executed by or for account of or under guarantee of this bank, except those held by this bank.....			
Liability account acceptances executed to furnish dollar exchange.....			
Other liabilities.....			
Total.....		\$128,181 13	
Interest earned, not collected, not included in resources or liabilities.....		\$2,500 00	

CITIZENS STATE SAVINGS BANK. GARDENA.

Incorporated July 20, 1912.

569

Officers—D. N. Towne, President; W. H. Wood, Vice President; B. A. Waunschaff, Cashier; Roscoe Sevier, Assistant Cashier.
 Directors—D. N. Towne, W. J. Simms, W. H. Wood, Shuler Dunn, A. C. Olsen, Chas. Jessup, Geo. B. Nichols, August Cast, Walter Bodger.

STATEMENT OF JUNE 30, 1923.

	Commercial	Savings	Combined
RESOURCES.			
Loans and discounts, including rediscounts		\$113,105 25	
Bankers' acceptances, including rediscounts			
Notes, drafts or bills of exchange, including rediscounts			
Overdrafts			
Customers' liability account acceptances			
Liability of foreign banks and bankers' account of acceptances			
United States securities owned		846 00	
All other bonds, warrants and securities, including premium thereon, less all offsetting bond adjustment accounts		59,072 70	
Bank premises, furniture and fixtures and safe deposit vaults			
Other real estate owned			
Due from Federal Reserve Bank		6,600 00	
Due from other banks		21,623 60	
Actual cash on hand		1,636 87	
Exchanges for clearing house			
Checks and other cash items			
Items with Federal Reserve Bank in process of collection			
Other resources			
Total		\$202,884 42	
LIABILITIES.			
Capital paid in		\$25,000 00	
Surplus		6,250 00	
All undivided profits, less expenses, interest and taxes paid		3,755 16	
Bills payable with Federal Reserve Bank, other than rediscounts			
Bills payable other than with Federal Reserve Bank, including all obligations representing money borrowed, other than rediscounts			
Liabilities for rediscount with Federal Reserve Bank			
Liabilities for rediscounts other than with Federal Reserve Bank			
Deposits due to banks			
Dividends unpaid		1,250 00	
Individual deposits subject to check			
Savings deposits		133,551 26	
Demand certificates of deposit			
Time certificates of deposit		2,050 00	
Certified checks			
Cashiers' checks			
State, county and municipal deposits		31,000 00	
United States and postal savings deposits			
Letters of credit and travelers' checks sold for cash and now out- standing			
Acceptances executed by or for account of or under guarantee of this bank, except those held by this bank			
Liability account acceptances executed to furnish dollar exchange			
Other liabilities		28 00	
Total		\$202,884 42	
Interest earned, not collected, not included in resources or liabilities		\$1,560 00	

CHINO SAVINGS BANK. CHINO.

Incorporated September 4, 1912.

570

Officers—Edwin Rhodes, President; O. J. Newman, Vice President; A. H. Tolle, Cashier; Walter Brant, Assistant Cashier.

Directors—Edwin Rhodes, C. A. Marks, O. J. Newman, William T. Clarke, E. C. Daniels, A. H. Tolle, J. C. Reher.

STATEMENT OF JUNE 30, 1923.

	Commercial	Savings	Combined
RESOURCES.			
Loans and discounts including rediscounts.....		\$106,032 14	
Bankers' acceptances including rediscounts.....			
Notes, drafts or bills of exchange, including rediscounts.....			
Overdrafts.....			
Customers' liability account acceptances.....			
Liability of foreign banks and bankers' account of acceptances.....			
United States securities owned.....		6,948 79	
All other bonds, warrants and securities, including premium thereon, less all offsetting bond adjustment accounts.....		36,595 59	
Bank premises, furniture and fixtures and safe deposit vaults.....			
Other real estate owned.....			
Due from Federal Reserve Bank.....		3,300 00	
Due from other banks.....		9,276 39	
Actual cash on hand.....			
Exchanges for clearing house.....			
Checks and other cash items.....			
Items with Federal Reserve Bank in process of collection.....			
Other resources.....			
Total.....		\$162,152 91	
LIABILITIES.			
Capital paid in.....		\$25,000 00	
Surplus.....		6,500 00	
All undivided profits, less expenses, interest and taxes paid.....		7,047 02	
Bills payable with Federal Reserve Bank, other than rediscounts.....			
Bills payable other than with Federal Reserve Bank, including all obligations representing money borrowed, other than rediscounts.....			
Liabilities for rediscount with Federal Reserve Bank.....			
Liabilities for rediscounts other than with Federal Reserve Bank.....			
Deposits due to banks.....			
Dividends unpaid.....			
Individual deposits subject to check.....			
Savings deposits.....		100,608 49	
Demand certificates of deposit.....			
Time certificates of deposit.....		7,197 40	
Certified checks.....			
Cashiers' checks.....			
State, county and municipal deposits.....		15,800 00	
United States and postal savings deposits.....			
Letters of credit and travelers' checks sold for cash and now out- standing.....			
Acceptances executed by or for account of or under guarantee of this bank, except those held by this bank.....			
Liability account acceptances executed to furnish dollar exchange.....			
Other liabilities.....			
Total.....		\$162,152 91	
Interest earned, not collected, not included in resources or liabilities.....		\$1,325 00	

THE SOUTHERN COUNTY BANK. ANAHEIM.

Incorporated September 20, 1912.

571

Officers—J. W. Phelps, President; C. Klingerman, A. Nagel, Vice Presidents; H. A. Hawley, Cashier and Secretary; James A. Fay, Treasurer; and Assistant Cashier; R. G. Klingerman, D. V. Dillard, Assistant Cashiers.

Directors—Wm. Abplanalp, J. D. Cleminson, James A. Fay, Paul Frahm, H. A. Hawley, F. C. Herbert, Chas. E. Jones, C. Klingerman, A. Nagel, E. J. Nagel, J. W. Phelps, F. P. Sappington, Wm. Schumacher, J. H. Sotow, H. E. Warren.

STATEMENT OF JUNE 30, 1923.

	Commercial	Savings	Combined
RESOURCES.			
Loans and discounts, including rediscounts.....	\$445,738 02	\$242,768 13	\$688,506 15
Bankers' acceptances, including rediscounts.....			
Notes, drafts or bills of exchange, including rediscounts.....			
Overdrafts.....	1,793 40		1,793 40
Customers' liability account acceptances.....			
Liability of foreign banks and bankers' account of acceptances.....			
United States securities owned.....	34,812 39	50,940 97	85,753 36
All other bonds, warrants and securities, including premium thereon, less all offsetting bond adjustment accounts.....	4,985 00	12,002 40	16,987 40
Bank premises, furniture and fixtures and safe deposit vaults.....	3,843 00	2,430 37	6,273 37
Other real estate owned.....			
Due from Federal Reserve Bank.....			
Due from other banks.....	23,894 98	31,914 89	55,809 87
Actual cash on hand.....	27,988 73	7,949 33	35,938 06
Exchanges for clearing house.....	3,757 43		3,757 43
Checks and other cash items.....	2,000 48		2,000 48
Items with Federal Reserve Bank in process of collection.....			
Other resources.....	500 00		500 00
Totals.....	\$549,313 43	\$348,006 09	\$897,319 52
LIABILITIES.			
Capital paid in.....	\$70,000 00	\$30,000 00	\$100,000 00
Surplus.....		2,000 00	2,000 00
All undivided profits, less expenses, interest and taxes paid.....	14,625 94		14,625 94
Bills payable with Federal Reserve Bank, other than rediscounts.....			
Bills payable other than with Federal Reserve Bank, including all obligations representing money borrowed, other than rediscounts.....	25,000 00		25,000 00
Liabilities for rediscount with Federal Reserve Bank.....			
Liabilities for rediscounts other than with Federal Reserve Bank.....			
Deposits due to banks.....			
Dividends unpaid.....	3,024 00		3,024 00
Individual deposits subject to check.....	369,592 74		369,592 74
Savings deposits.....		237,298 77	237,298 77
Demand certificates of deposit.....	1,510 42		1,510 42
Time certificates of deposit.....		22,207 32	22,207 32
Certified checks.....	50 00		50 00
Cashiers' checks.....	35,510 33		35,510 33
State, county and municipal deposits.....	30,000 00	56,500 00	86,500 00
United States and postal savings deposits.....			
Letters of credit and travelers' checks sold for cash and now out- standing.....			
Acceptances executed by or for account of or under guarantee of this bank, except those held by this bank.....			
Liability account acceptances executed to furnish dollar exchange.....			
Other liabilities.....			
Totals.....	\$549,313 43	\$348,006 09	\$897,319 52
Interest earned, not collected, not included in resources or liabilities.....	\$3,425 00	\$1,650 00	\$5,075 00

NOTE.—The above statement includes the business of branch offices at El Monte and Buena Park.

TEHAMA COUNTY SAVINGS BANK. CORNING.

Incorporated September 12, 1912.

572

Officers—G. G. Morgan, President; J. A. Brown, Vice President; Emery A. Shook, Cashier and Secretary.
 Directors—G. G. Morgan, J. A. Brown, R. J. Packard, D. O. Hughes, Emery A. Shook.

STATEMENT OF JUNE 30, 1923.

	Commercial	Savings	Combined
RESOURCES.			
Loans and discounts, including rediscounts.....	\$194,101 03	\$138,267 34	\$332,368 37
Bankers' acceptances, including rediscounts.....			
Notes, drafts or bills of exchange, including rediscounts.....			
Overdrafts.....	1,039 61		1,039 61
Customers' liability account acceptances.....			
Liability of foreign banks and bankers' account of acceptances.....			
United States securities owned.....	7,113 00	4,300 00	11,413 00
All other bonds, warrants and securities, including premium thereon, less all offsetting bond adjustment accounts.....	43,274 90	38,000 00	81,274 90
Bank premises, furniture and fixtures and safe deposit vaults.....	6,000 00	6,000 00	12,000 00
Other real estate owned.....			
Due from Federal Reserve Bank.....			
Due from other banks.....	68,633 39	1,698 33	70,331 72
Actual cash on hand.....	12,525 23	3,950 64	16,475 87
Exchanges for clearing house.....			
Checks and other cash items.....	1,071 37		1,071 37
Items with Federal Reserve Bank in process of collection.....			
Other resources.....			
Totals.....	\$333,758 53	\$192,216 31	\$525,974 54
LIABILITIES.			
Capital paid in.....	\$55,000 00	\$20,000 00	\$75,000 00
Surplus.....	10,891 25	2,040 00	12,931 25
All undivided profits, less expenses, interest and taxes paid.....	3,765 80	1,743 09	5,508 89
Bills payable with Federal Reserve Bank, other than rediscounts.....			
Bills payable other than with Federal Reserve Bank, including all obligations representing money borrowed, other than rediscounts.....			
Liabilities for rediscount with Federal Reserve Bank.....			
Liabilities for rediscounts other than with Federal Reserve Bank.....			
Deposits due to banks.....			
Dividends unpaid.....			
Individual deposits subject to check.....	182,170 56		182,170 56
Savings deposits.....		168,433 22	168,433 22
Demand certificates of deposit.....	275 00		275 00
Time certificates of deposit.....	40,702 74		40,702 74
Certified checks.....	208 60		208 60
Cashiers' checks.....	17,205 84		17,205 84
State, county and municipal deposits.....	22,987 82		22,987 82
United States and postal savings deposits.....			
Letters of credit and travelers' checks sold for cash and now out- standing.....			
Acceptances executed by or for account of or under guarantee of this bank, except those held by this bank.....			
Liability account acceptances executed to furnish dollar exchange.....			
Other liabilities.....	550 92		550 92
Totals.....	\$333,758 53	\$192,216 31	\$525,974 54
Interest earned, not collected, not included in resources or liabilities.....			

CITIZENS SAVINGS BANK OF PASADENA. PASADENA.

Incorporated September 26, 1912.

573

Officers—W. H. Hubbard, President; J. W. Rogers, Vice President; M. Vilas Hubbard, Cashier and Secretary; H. D. Machin, Assistant Secretary; H. W. Lindsay, Assistant Cashier.
 Directors—W. H. Hubbard, E. D. Barry, M. Vilas Hubbard, John C. Coy, J. W. Rogers, Wm. J. Bettingen, F. S. Hayward.

STATEMENT OF JUNE 30, 1923.

	Commercial	Savings	Combined
RESOURCES.			
Loans and discounts, including rediscounts.....	\$871,515 69	\$1,042,621 25	\$1,914,136 94
Bankers' acceptances, including rediscounts.....			
Notes, drafts or bills of exchange, including rediscounts.....			
Overdrafts.....	421 96		421 96
Customers' liability account acceptances.....			
Liability of foreign banks and bankers' account of acceptances.....			
United States securities owned.....		19,744 64	19,744 64
All other bonds, warrants and securities, including premium thereon, less all offsetting bond adjustment accounts.....	728,910 57	712,822 99	1,441,733 56
Bank premises, furniture and fixtures and safe deposit vaults.....	144,517 58	164,174 69	308,692 27
Other real estate owned.....			
Due from Federal Reserve Bank.....	136,811 45	63,639 53	200,450 98
Due from other banks.....	110,450 36	26,688 71	137,139 07
Actual cash on hand.....	66,173 99	3,556 95	69,730 94
Exchanges for clearing house.....	45,688 92		45,688 92
Checks and other cash items.....	4,678 75	70 57	4,749 32
Items with Federal Reserve Bank in process of collection.....			
Other resources.....			
Totals.....	\$2,109,169 27	\$2,033,319 33	\$4,142,488 60
LIABILITIES.			
Capital paid in.....	\$150,000 00	\$150,000 00	\$300,000 00
Surplus.....	40,000 00	22,000 00	62,000 00
All undivided profits, less expenses, interest and taxes paid.....	10,182 60	30,572 07	40,754 67
Bills payable with Federal Reserve Bank, other than rediscounts.....			
Bills payable other than with Federal Reserve Bank, including all obligations representing money borrowed, other than rediscounts.....			
Liabilities for rediscount with Federal Reserve Bank.....			
Liabilities for rediscounts other than with Federal Reserve Bank.....			
Deposits due to banks.....	66,908 80		66,908 80
Dividends unpaid.....	4,545 00		4,545 00
Individual deposits subject to check.....	1,794,506 47		1,794,506 47
Savings deposits.....		1,431,239 69	1,431,239 69
Demand certificates of deposit.....			
Time certificates of deposit.....		195,889 66	195,889 66
Certified checks.....	6,061 77		6,061 77
Cashiers' checks.....	36,964 63		36,964 63
State, county and municipal deposits.....		187,500 00	187,500 00
United States and postal savings deposits.....		6,117 91	6,117 91
Letters of credit and travelers' checks sold for cash and now out- standing.....			
Acceptances executed by or for account of or under guarantee of this bank, except those held by this bank.....			
Liability account acceptances executed to furnish dollar exchange.....		10,000 00	10,000 00
Other liabilities.....			
Totals.....	\$2,109,169 27	\$2,033,319 33	\$4,142,488 60
Interest earned, not collected, not included in resources or liabilities.....			

BANK OF HOPLAND. HOPLAND.

Incorporated October 1, 1912.

575

Officers—H. L. Preston, President; C. E. Leek, Vice President; R. E. Shimmin, Cashier.
 Directors—H. L. Preston, C. E. Leek, J. W. Hiatt, J. D. Metzler, R. E. Shimmin.

STATEMENT OF JUNE 30, 1923.

	Commercial	Savings	Combined
RESOURCES.			
Loans and discounts, including rediscounts.....	\$44,162 72		
Bankers' acceptances, including rediscounts.....			
Notes, drafts or bills of exchange, including rediscounts.....			
Overdrafts.....			
Customers' liability account acceptances.....			
Liability of foreign banks and bankers' account of acceptances.....			
United States securities owned.....	7,456 77		
All other bonds, warrants and securities, including premium thereon, less all offsetting bond adjustment accounts.....	77,186 00		
Bank premises, furniture and fixtures and safe deposit vaults.....	2,000 00		
Other real estate owned.....	1,563 25		
Due from Federal Reserve Bank.....			
Due from other banks.....	18,338 85		
Actual cash on hand.....	7,052 78		
Exchanges for clearing house.....			
Checks and other cash items.....	186 40		
Items with Federal Reserve Bank in process of collection.....			
Other resources.....			
Total.....	\$157,946 77		
LIABILITIES.			
Capital paid in.....	\$25,000 00		
Surplus.....	1,000 00		
All undivided profits, less expenses, interest and taxes paid.....	3,794 13		
Bills payable with Federal Reserve Bank, other than rediscounts.....			
Bills payable other than with Federal Reserve Bank, including all obligations representing money borrowed, other than rediscounts.....			
Liabilities for rediscount with Federal Reserve Bank.....			
Liabilities for rediscount other than with Federal Reserve Bank.....			
Deposits due to banks.....	59,262 28		
Dividends unpaid.....			
Individual deposits subject to check.....			
Savings deposits.....			
Demand certificates of deposit.....	56,890 36		
Time certificates of deposit.....			
Certified checks.....			
Cashiers' checks.....			
State, county and municipal deposits.....	12,000 00		
United States and postal savings deposits.....			
Letters of credit and travelers' checks sold for cash and now out- standing.....			
Acceptances executed by or for account of or under guarantee of this bank, except those held by this bank.....			
Liability account acceptances executed to furnish dollar exchange.....			
Other liabilities.....			
Totals.....	\$157,946 77		
Interest earned, not collected, not included in resources or liabilities.....	\$2,079 50		

CALIFORNIA TRUST AND SAVINGS BANK. SACRAMENTO.

Incorporated January 21, 1913.

577

Officers—W. E. Gerber, President; Geo. W. Peltier, Fred W. Kiesel, E. L. Southworth, Fred L. Martin, J. I. Brunschweiler, Vice Presidents; A. B. Carter, Cashier; Chas. S. King, F. A. Roblin, D. A. Sherwin, H. M. Weston, J. C. Havely, J. C. Wilson, Assistant Cashiers; Roy W. Blair, Trust Officer; W. G. Spilman, Assistant Trust Officer. Central Branch—J. F. Azevedo, Wm. Skeels, Vice Presidents; E. J. Rader, W. J. Kamenzind, Assistant Cashiers. Ione Branch—R. H. Frost Manager; Geo. F. Mack, Assistant Manager.

Directors—Fred W. Kiesel, Robt. T. Devlin, C. J. Mathews, J. L. Nagle, H. A. Heilbron, E. L. Southworth, W. R. Fountain, W. E. Gerber, F. J. Ruhstaller, Wilbur F. George, George W. Peltier, James McGillivray, Geo. H. Cutter, E. L. Shelley.

STATEMENT OF JUNE 30, 1923.

	Commercial	Savings	Court Trusts	Private Trusts	Combined
RESOURCES.					
Loans and discounts, including rediscounts	\$59,910 49	\$7,660,274 78	\$52,700 00		\$7,772,885 27
Bankers' acceptances, including rediscounts					
Notes, drafts or bills of exchange, including rediscounts					
Overdrafts	81				81
Customers' liability account acceptances					
Liability of foreign banks and bankers on account of acceptances					
United States securities owned		41,386 73			41,386 73
All other bonds, warrants and securities, including premium thereon less all offsetting bond adjustment accounts	13,071 93	1,452,871 40	2,880 00	\$50,000 00	1,518,823 33
Bank premises, furniture and fixtures and safe deposit vaults	19,121 00	5,225 00	200 00		24,546 00
Other real estate owned		102,726 25			102,726 25
Due from Federal Reserve Bank					
Due from other banks	306,652 23	872,659 16	679 17	4,847 24	1,184,837 80
Actual cash on hand	16,472 09	287,965 23			304,437 32
Exchanges for clearing house					
Checks and other cash items	89 99	3,434 99			3,524 98
Items with Federal Reserve Bank in process of collection					
Advances to court trusts					
Other resources	752 80	28,179 58			28,932 38
Totals	\$416,071 34	\$10,454,723 12	\$56,459 17	\$54,847 24	\$10,982,100 87
LIABILITIES.					
Capital paid in	\$200,000 00	\$300,000 00	\$50,000 00	\$50,000 00	\$600,000 00
Surplus		335,000 00			335,000 00
Amount segregated for protection of court and private trusts, national banks only					
All undivided profits, less expenses, interest and taxes paid	4,008 84	91,406 37	4,250 32	4,847 24	104,512 77
Bills payable with Federal Reserve Bank other than rediscounts					
Bills payable other than with Federal Reserve Bank including all obligations representing money borrowed other than rediscounts					
Liabilities for rediscounts with Federal Reserve Bank					
Liabilities for rediscounts other than with Federal Reserve Bank					
Deposits due to banks	10,887 10	338 50			11,225 60
Dividends unpaid					
Individual deposits subject to check	110,723 73				110,723 73
Savings deposits		9,262,638 90			9,262,638 90
Demand certificates of deposit	845 37				845 37
Time certificates of deposit	39,259 13				39,259 13
Certified checks	1,849 13				1,849 13
Cashiers' checks	46,787 15				46,787 15
State, county and municipal deposits		450,000 00			450,000 00
United States and postal savings deposits					

CALIFORNIA TRUST AND SAVINGS BANK. SACRAMENTO—Continued.

	Commercial	Savings	Court Trusts	Private Trusts	Combined
LIABILITIES—Continued.					
Letters of credit and travelers' checks sold for cash and now outstanding.....					
Acceptances executed by or for account of or under guarantee of this bank, except those held by this bank.....					
Liability account acceptances executed to furnish dollar exchange.....					
Deposits of money received from executors, administrators, guardians, assignees, receivers or trustees.....			\$2,208 85		\$2,208 85
Fund for advances to court trusts.....					
Other liabilities.....	\$1,710 89	\$15,339 35			17,050 24
Totals.....	\$416,071 34	\$10,454,723 12	\$56,459 17	\$54,847 24	\$10,982,100 87
Interest earned but not collected, not included in resources or liabilities.....	\$4,000 00	\$73,458 12			\$77,458 62

TRUST RESOURCES	Court Trusts	TRUST LIABILITIES	Court Trusts
Personal assets received from executors, administrators, guardians, assignees, receivers or trustees.....	\$25,200 00	Personal assets received from executors, administrators, guardians, assignees, receivers or trustees.....	\$25,200 00
Trust investments, personal property.....	299,544 67	Trusts held in capacity of executor, administrator, guardian, assignee, receiver or trustee.....	463,301 34
Trust investments, real property.....	151,947 33	Private trusts, specially designated and construed as court trusts, under supervision.....	
Due from banks.....	11,809 34		
Cash on hand.....			
Total.....	\$488,501 34	Total.....	\$488,501 34

NOTE.—The above statement includes the business of branch offices at Eighth and J streets, Sacramento, and Lone.

THE COMMERCIAL BANK OF DURHAM. DURHAM.

Incorporated November 19, 1912.

578

Officers—W. S. Hall, President; T. J. Troxel, Vice President; S. N. Graves, Cashier.

Directors—W. S. Hall, T. J. Troxel, A. H. Smith, F. A. Dickenson, T. H. Mitchell, Harry Deirup, S. N. Graves.

STATEMENT OF JUNE 30, 1923.

	Commercial	Savings	Combined
RESOURCES.			
Loans and discounts, including rediscounts.....	\$62,602 25		
Bankers' acceptances, including rediscounts.....			
Notes, drafts or bills of exchange, including rediscounts.....			
Overdrafts.....	84 01		
Customers' liability account acceptances.....			
Liability of foreign banks and bankers' account of acceptances.....			
United States securities owned.....	5,220 25		
All other bonds, warrants and securities, including premium thereon, less all offsetting bond adjustment accounts.....	25,436 95		
Bank premises, furniture and fixtures and safe deposit vaults.....	8,314 35		
Other real estate owned.....	1,380 47		
Due from Federal Reserve Bank.....	3,500 00		
Due from other banks.....	41,829 88		
Actual cash on hand.....	3,321 88		
Exchanges for clearing house.....			
Checks and other cash items.....			
Items with Federal Reserve Bank in process of collection.....			
Other resources.....	794 00		
Total.....	\$152,484 04		
LIABILITIES.			
Capital paid in.....	\$25,000 00		
Surplus.....	1,000 00		
All undivided profits, less expenses, interest and taxes paid.....	3,020 15		
Bills payable with Federal Reserve Bank, other than rediscounts.....			
Bills payable other than with Federal Reserve Bank, including all obligations representing money borrowed, other than rediscounts.....			
Liabilities for rediscount with Federal Reserve Bank.....			
Liabilities for rediscounts other than with Federal Reserve Bank.....			
Deposits due to banks.....			
Dividends unpaid.....			
Individual deposits subject to check.....	85,682 45		
Savings deposits.....			
Demand certificates of deposit.....	9,308 83		
Time certificates of deposit.....	2,944 33		
Certified checks.....	13 50		
Cashiers' checks.....	507 03		
State, county and municipal deposits.....	25,000 00		
United States and postal savings deposits.....			
Letters of credit and travelers' checks sold for cash and now out- standing.....			
Acceptances executed by or for account of or under guarantee of this bank, except those held by this bank.....			
Liability account acceptances executed to furnish dollar exchange.....			
Other liabilities.....	7 75		
Total.....	\$152,484 04		
Interest earned, not collected, not included in resources or liabilities.....	\$1,095 00		

FIRST BANK OF HERMOSA BEACH. HERMOSA BEACH.

Incorporated January 3, 1913.

579

Officers—R. E. Matteson, President; Irving H. Hellman, Vice President; G. S. Thatcher, Vice President and Cashier; R. D. Cowley, Assistant Cashier and Secretary.

Directors—R. E. Matteson, G. S. Thatcher, Irving Hellman, F. L. Ryder, J. P. Luxford.

STATEMENT OF JUNE 30, 1923.

	Commercial	Savings	Combined
RESOURCES.			
Loans and discounts, including rediscounts.....	\$135,482 43	\$137,433 75	\$272,916 18
Bankers' acceptances, including rediscounts.....			
Notes, drafts or bills of exchange, including rediscounts.....			
Overdrafts.....	205 70		205 70
Customers' liability account acceptances.....			
Liability of foreign banks and bankers' account of acceptances.....			
United States securities owned.....	20,000 00	7,000 00	27,000 00
All other bonds warrants and securities, including premium thereon, less all offsetting bond adjustment accounts.....	35,273 68	18,619 92	53,893 60
Bank premises, furniture and fixtures and safe deposit vaults.....	115,972 74	25,650 00	141,622 74
Other real estate owned.....			
Due from Federal Reserve Bank.....			
Due from other banks.....	21,633 12	5,083 19	26,716 31
Actual cash on hand.....	5,202 96	5,611 51	10,814 47
Exchanges for clearing house.....			
Checks and other cash items.....	37 43		37 43
Items with Federal Reserve Bank in process of collection.....			
Other resources.....	200 00		200 00
Totals.....	\$334,008 06	\$199,398 37	\$533,406 43
LIABILITIES.			
Capital paid in.....	\$30,000 00	\$20,000 00	\$50,000 00
Surplus.....	5,000 00	5,000 00	10,000 00
All undivided profits, less expenses, interest and taxes paid.....	9,448 81		9,448 81
Bills payable with Federal Reserve Bank, other than rediscounts.....			
Bills payable other than with Federal Reserve Bank, including all obligations representing money borrowed, other than rediscounts.....	15,000 00		15,000 00
Liabilities for rediscount with Federal Reserve Bank.....			
Liabilities for rediscounts other than with Federal Reserve Bank.....			
Deposits due to banks.....	10,725 02		10,725 02
Dividends unpaid.....	3,026 00		3,026 00
Individual deposits subject to check.....	183,614 08		183,614 08
Savings deposits.....		141,577 86	141,577 86
Demand certificates of deposit.....			
Time certificates of deposit.....	10,014 18	10,395 51	20,409 69
Certified checks.....	8 34		8 34
Cashiers' checks.....	35,295 73		35,295 73
State, county and municipal deposits.....	31,784 40	22,400 00	54,184 40
United States and postal savings deposits.....			
Letters of credit and travelers' checks sold for cash and now out- standing.....			
Acceptances executed by or for account of or under guarantee of this bank, except those held by this bank.....			
Liability account acceptances executed to furnish dollar exchange.....			
Other liabilities.....	91 50	25 00	116 50
Totals.....	\$334,008 06	\$199,398 37	\$533,406 43
Interest earned, not collected, not included in resources or liabilities.....			

NOTE.—The above statement includes the business of a branch office at Second and Camino Real, Hermosa Beach.

ARCATA SAVINGS BANK. ARCATA.

Incorporated February 7, 1913.

581

Officers—Wesley W. Stone, President; Sylvester Myers, Vice President; Frank H. Tooby, Cashier and Treasurer; W. C. Pritchard, Assistant Cashier and Secretary; R. L. Oak, E. L. Stromberg, Assistant Cashiers.

Directors—Wesley W. Stone, Sylvester Myers, Frank H. Tooby, N. H. Falk, H. F. Brizard, L. C. Everding, S. D. Cerini.

STATEMENT OF JUNE 30, 1923.

	Commercial	Savings	Combined
RESOURCES.			
Loans and discounts, including rediscounts.....		\$481,998 00	
Bankers' acceptances, including rediscounts.....			
Notes, drafts or bills of exchange, including rediscounts.....			
Overdrafts.....			
Customers' liability account acceptances.....			
Liability of foreign banks and bankers' account of acceptances.....			
United States securities owned.....		84,755 47	
All other bonds, warrants and securities, including premium thereon, less all offsetting bond adjustment accounts.....		396,306 76	
Bank premises, furniture and fixtures and safe deposit vaults.....			
Other real estate owned.....			
Due from Federal Reserve Bank.....			
Due from other banks.....		66,746 58	
Actual cash on hand.....		30,586 95	
Exchanges for clearing house.....			
Checks and other cash items.....			
Items with Federal Reserve Bank in process of collection.....			
Other resources.....			
Total.....		\$1,060,393 76	
LIABILITIES.			
Capital paid in.....		\$100,000 00	
Surplus.....		9,915 33	
All undivided profits, less expenses interest and taxes paid.....		29,583 74	
Bills payable with Federal Reserve Bank, other than rediscounts.....			
Bills payable other than with Federal Reserve Bank, including all obligations representing money borrowed, other than rediscounts.....			
Liabilities for rediscount with Federal Reserve Bank.....			
Liabilities for rediscounts other than with Federal Reserve Bank.....			
Deposits due to banks.....			
Dividends unpaid.....		5,000 00	
Individual deposits subject to check.....			
Savings deposits.....		915,897 69	
Demand certificates of deposit.....			
Time certificates of deposit.....			
Certified checks.....			
Cashiers' checks.....			
State, county and municipal deposits.....			
United States and postal savings deposits.....			
Letters of credit and travelers' checks sold for cash and now out- standing.....			
Acceptances executed by or for account of or under guarantee of this bank, except those held by this bank.....			
Liability account acceptances executed to furnish dollar exchange.....			
Other liabilities.....			
Total.....		\$1,060,393 76	
Interest earned, not collected, not included in resources or liabilities.....		\$3,821 45	

THE BANK OF ESPARTO. ESPARTO.

Incorporated March 6, 1913.

582

Officers—M. O. Wyatt, President; J. L. Stephens, Vice President; A. F. Binde, Secretary, F. W. Nissen, Cashier.
 Directors—M. O. Wyatt, J. L. Stephens, A. F. Binde, A. H. Fredson, C. S. Mast, John E. Winter, F. W. Nissen.

STATEMENT OF JUNE 30, 1923.

	Commercial	Savings	Combined
RESOURCES.			
Loans and discounts, including rediscounts.....	\$106,479 29	\$113,860 00	\$220,339 29
Bankers' acceptances including rediscounts.....			
Notes, drafts or bills of exchange, including rediscounts.....			
Overdrafts.....	2,676 09		2,676 09
Customers' liability account acceptances.....			
Liability of foreign banks and bankers' account of acceptances.....			
United States securities owned.....	10,048 46	19,250 20	29,298 66
All other bonds warrants and securities, including premium thereon, less all offsetting bond adjustment accounts.....	12,000 00		12,000 00
Bank premises, furniture and fixtures and safe deposit vaults.....	4,550 00		4,550 00
Other real estate owned.....			
Due from Federal Reserve Bank.....			
Due from other banks.....	14,316 65		14,316 65
Actual cash on hand.....	8,092 02	3,536 17	11,628 19
Exchanges for clearing house.....			
Checks and other cash items.....			
Items with Federal Reserve Bank in process of collection.....			
Other resources.....	3,314 71		3,314 71
Totals.....	\$161,477 22	\$136,646 37	\$298,123 59
LIABILITIES.			
Capital paid in.....	\$20,000 00	\$7,700 00	\$27,700 00
Surplus.....		10,000 00	10,000 00
All undivided profits, less expenses, interest and taxes paid.....	375 20		375 20
Bills payable with Federal Reserve Bank, other than rediscounts.....			
Bills payable other than with Federal Reserve Bank including all obligations representing money borrowed, other than rediscounts.....	16,500 00		16,500 00
Liabilities for rediscount with Federal Reserve Bank.....			
Liabilities for rediscounts other than with Federal Reserve Bank.....			
Deposits due to banks.....			
Dividends unpaid.....			
Individual deposits subject to check.....	95,059 87		95,059 87
Savings deposits.....		104,946 37	104,946 37
Demand certificates of deposit.....	29,531 15		29,531 15
Time certificates of deposit.....			
Certified checks.....			
Cashiers' checks.....			
State, county and municipal deposits.....			
United States and postal savings deposits.....		14,000 00	14,000 00
Letters of credit and travelers' checks sold for cash and now out- standing.....			
Acceptances executed by or for account of or under guarantee of this bank, except those held by this bank.....			
Liability account acceptances executed to furnish dollar exchange.....			
Other liabilities.....	11 00		11 00
Totals.....	\$161,477 22	\$136,646 37	\$298,123 59
Interest earned, not collected, not included in resources or liabilities.....	\$5,000 00	\$4,000 00	\$9,000 00

AMADOR VALLEY SAVINGS BANK. PLEASANTON.

Incorporated March 1, 1913.

583

Officers—H. P. Mohr, President; A. B. Pickard, Vice President; Claude Smallwood, Cashier; J. C. Mendonca, Assistant Cashier.
 Directors—H. P. Mohr, A. B. Pickard, D. Devany, Henry Reimers, M. Koopmann, Randolph Apperson.

STATEMENT OF JUNE 30, 1923.

	Commercial	Savings	Combined
RESOURCES.			
Loans and discounts, including rediscounts.....		\$428,654 61	
Bankers' acceptances, including rediscounts.....			
Notes, drafts or bills of exchange, including rediscounts.....			
Overdrafts.....			
Customers' liability account acceptances.....			
Liability of foreign banks and bankers' account of acceptances.....			
United States securities owned.....		10,026 43	
All other bonds, warrants and securities, including premium thereon, less all offsetting bond adjustment accounts.....		86,263 44	
Bank premises, furniture and fixtures and safe deposit vaults.....		6,234 06	
Other real estate owned.....			
Due from Federal Reserve Bank.....		7,000 00	
Due from other banks.....		15,274 93	
Actual cash on hand.....		4,217 95	
Exchanges for clearing house.....			
Checks and other cash items.....			
Items with Federal Reserve Bank in process of collection.....			
Other resources.....			
Total.....		\$557,671 42	
LIABILITIES.			
Capital paid in.....		\$50,000 00	
Surplus.....		10,000 00	
All undivided profits, less expenses, interest and taxes paid.....		300 55	
Bills payable with Federal Reserve Bank, other than rediscounts.....			
Bills payable other than with Federal Reserve Bank, including all obligations representing money borrowed, other than rediscounts.....			
Liabilities for rediscount with Federal Reserve Bank.....			
Liabilities for rediscounts other than with Federal Reserve Bank.....			
Deposits due to banks.....			
Dividends unpaid.....		2,004 00	
Individual deposits subject to check.....			
Savings deposits.....		449,866 87	
Demand certificates of deposit.....			
Time certificates of deposit.....			
Certified checks.....			
Cashiers' checks.....			
State, county and municipal deposits.....		45,500 00	
United States and postal savings deposits.....			
Letters of credit and travelers' checks sold for cash and now out- standing.....			
Acceptances executed by or for account of or under guarantee of this bank, except those held by this bank.....			
Liability account acceptances executed to furnish dollar exchange.....			
Other liabilities.....			
Total.....		\$557,671 42	
Interest earned, not collected, not included in resources or liabilities.....		\$4,080 00	

FARMERS AND MERCHANTS BANK OF COMPTON. COMPTON.

Incorporated March 20, 1913.

584

Officers—W. Simpson, President; H. J. Mayo, Vice President; A. R. Titus, Cashier; A. O. Bayless, Assistant Cashier; Percy E. Wile, Assistant Cashier of Lynwood Branch.
 Directors—A. R. Titus, Malcolm Crowe, F. L. Walton, H. E. Reed, A. L. Pachmayre, H. J. Mayo, L. Daetweiler, J. V. Sbcpard, J. O. McDonald, W. Simpson, E. T. Sherer.

STATEMENT OF JUNE 30, 1923.

	Commercial	Savings	Combined
RESOURCES.			
Loans and discounts, including rediscounts	\$181,844 30	\$311,434 65	\$493,278 95
Bankers' acceptances, including rediscounts			
Notes, drafts or bills of exchange, including rediscounts			
Overdrafts	77 42		77 42
Customers' liability account acceptances			
Liability of foreign banks and bankers' account of acceptances			
United States securities owned	18,119 19	6,985 30	25,104 49
All other bonds, warrants and securities, including premium thereon, less all offsetting bond adjustment accounts	67,624 21	44,109 12	111,733 33
Bank premises, furniture and fixtures and safe deposit vaults	19,662 62	11,400 00	31,062 62
Other real estate owned			
Due from Federal Reserve Bank		9,000 00	9,000 00
Due from other banks	47,007 31	22,516 86	69,524 17
Actual cash on hand	18,583 15	3,082 25	21,665 40
Exchanges for clearing house			
Checks and other cash items	1,865 24		1,865 24
Items with Federal Reserve Bank in process of collection			
Other resources			
Totals	\$354,783 44	\$408,528 18	\$763,311 62
LIABILITIES.			
Capital paid in	\$25,000 00	\$25,000 00	\$50,000 00
Surplus	2,500 00	10,000 00	12,500 00
All undivided profits, less expenses, interest and taxes paid	8,922 16		8,922 16
Bills payable with Federal Reserve Bank, other than rediscounts			
Bills payable other than with Federal Reserve Bank, including all obligations representing money borrowed, other than rediscounts			
Liabilities for rediscount with Federal Reserve Bank			
Liabilities for rediscounts other than with Federal Reserve Bank			
Deposits due to banks			
Dividends unpaid			
Individual deposits subject to check	278,711 73		278,711 73
Savings deposits		346,528 18	346,528 18
Demand certificates of deposit			
Time certificates of deposit	11,400 00	4,500 00	15,900 00
Certified checks			
Cashiers' checks	4,049 55		4,049 55
State, county and municipal deposits	24,200 00	22,500 00	46,700 00
United States and postal savings deposits			
Letters of credit and travelers' checks sold for cash and now outstanding			
Acceptances executed by or for account of or under guarantee of this bank, except those held by this bank			
Liability account acceptances executed to furnish dollar exchange			
Other liabilities			
Totals	\$354,783 44	\$408,528 18	\$763,311 62
Interest earned, not collected, not included in resources or liabilities.	\$830 40	\$1,345 55	\$2,175 95

NOTE.—The above statement includes the business of a branch office at Lynwood.

LE GRAND BANK. LE GRAND.

Incorporated April 1, 1913.

585

Officers—E. T. Cunningham, President; R. C. Burchell, Vice President; P. Carmean, Cashier and Secretary.

Directors—E. T. Cunningham, R. C. Burchell, P. Carmean, R. A. Carr, Leslie Kahl, F. A. Bondshu.

STATEMENT OF JUNE 30, 1923.

	Commercial	Savings	Combined
RESOURCES.			
Loans and discounts, including rediscounts.....	\$140,564 60	\$81,280 00	\$221,844 60
Bankers' acceptances, including rediscounts.....			
Notes, drafts or bills of exchange, including rediscounts.....			
Overdrafts.....	328 77		328 77
Customers' liability account acceptances.....			
Liability of foreign banks and bankers' account of acceptances.....			
United States securities owned.....			
All other bonds, warrants and securities, including premium thereon, less all offsetting bond adjustment accounts.....			
Bank premises, furniture and fixtures and safe deposit vaults.....	3,165 11		3,165 11
Other real estate owned.....			
Due from Federal Reserve Bank.....			
Due from other banks.....	17,564 23	1,690 42	19,254 65
Actual cash on hand.....	8,261 51	2,131 31	10,392 82
Exchanges for clearing house.....	275 36		275 36
Checks and other cash items.....			
Items with Federal Reserve Bank in process of collection.....			
Other resources.....			
Totals.....	\$170,159 58	\$85,101 73	\$255,261 31
LIABILITIES.			
Capital paid in.....	\$20,000 00	\$5,000 00	\$25,000 00
Surplus.....	13,200 00	3,300 00	16,500 00
All undivided profits, less expenses, interest and taxes paid.....	3,131 55		3,131 55
Bills payable with Federal Reserve Bank, other than rediscounts.....			
Bills payable other than with Federal Reserve Bank, including all obligations representing money borrowed, other than rediscounts.....			
Liabilities for rediscount with Federal Reserve Bank.....			
Liabilities for rediscounts other than with Federal Reserve Bank.....			
Deposits due to banks.....			
Dividends unpaid.....			
Individual deposits subject to check.....	113,128 03		113,128 03
Savings deposits.....		76,801 73	76,801 73
Demand certificates of deposit.....			
Time certificates of deposit.....	20,700 00		20,700 00
Certified checks.....			
Cashiers' checks.....			
State, county and municipal deposits.....			
United States and postal savings deposits.....			
Letters of credit and travelers' checks sold for cash and now out- standing.....			
Acceptances executed by or for account of or under guarantee of this bank, except those held by this bank.....			
Liability account acceptances executed to furnish dollar exchange.....			
Other liabilities.....			
Totals.....	\$170,159 58	\$85,101 73	\$255,261 31
Interest earned, net collected, not included in resources or liabilities.....			

FARMERS AND MERCHANTS BANK OF BURBANK. BURBANK.

Incorporated March 27, 1913.

586

Officers—A. Sence, President; F. F. Scribner, C. W. Anderson, F. A. Halburg, Vice Presidents; A. G. Graham, Cashier; E. M. Crane, Assistant Cashier.
 Directors—A. Sence, F. F. Scribner, C. W. Anderson, F. A. Halburg, H. S. Sprinkle, Henry Story, J. C. Crawford.

STATEMENT OF JUNE 30, 1923.

	Commercial	Savings	Combined
RESOURCES.			
Loans and discounts, including rediscounts.....	\$168,472 47	\$133,900 00	\$302,372 47
Bankers' acceptances, including rediscounts.....			
Notes, drafts or bills of exchange, including rediscounts.....			
Overdrafts.....	242 51		242 51
Customers' liability account acceptances.....			
Liability of foreign banks and bankers' account of acceptances.....			
United States securities owned.....	60,021 97		60,021 97
All other bonds, warrants and securities, including premium thereon, less all offsetting bond adjustment accounts.....	33,074 93		33,074 93
Bank premises, furniture and fixtures and safe deposit vaults.....	16,190 00		16,190 00
Other real estate owned.....			
Due from Federal Reserve Bank.....	30,091 81	4,300 00	34,391 81
Due from other banks.....	106,202 29	2,050 24	108,252 53
Actual cash on hand.....	8,496 14	1,102 83	9,598 97
Exchanges for clearing house.....			
Checks and other cash items.....	2,571 20		2,571 20
Items with Federal Reserve Bank in process of collection.....			
Other resources.....			
Totals.....	\$425,363 32	\$141,353 07	\$566,716 39
LIABILITIES.			
Capital paid in.....	\$40,000 00	\$10,000 00	\$50,000 00
Surplus.....	5,000 00	3,000 00	8,000 00
All undivided profits, less expenses, interest and taxes paid.....	1,385 03		1,385 03
Bills payable with Federal Reserve Bank, other than rediscounts.....			
Bills payable other than with Federal Reserve Bank, including all obligations representing money borrowed, other than rediscounts.....			
Liabilities for rediscount with Federal Reserve Bank.....			
Liabilities for rediscounts other than with Federal Reserve Bank.....			
Deposits due to banks.....			
Dividends unpaid.....			
Individual deposits subject to check.....	310,892 22		310,892 22
Savings deposits.....		128,353 07	128,353 07
Demand certificates of deposit.....			
Time certificates of deposit.....	9,887 00		9,887 00
Certified checks.....			
Cashiers' checks.....	2,449 07		2,449 07
State, county and municipal deposits.....	55,750 00		55,750 00
United States and postal savings deposits.....			
Letters of credit and travelers' checks sold for cash and now out- standing.....			
Acceptances executed by or for account of or under guarantee of this bank, except those held by this bank.....			
Liability account acceptances executed to furnish dollar exchange.....			
Other liabilities.....			
Totals.....	\$425,363 32	\$141,353 07	\$566,716 39
Interest earned, not collected, not included in resources or liabilities.....	\$1,200 40	\$386 42	\$1,586 82

BANK OF LOOMIS. LOOMIS.

Incorporated March 27, 1913.

587

Officers—Jas. J. Brennan, President; S. C. Day, J. J. Callison, Vice Presidents; E. D. Dunton, Cashier; F. C. Bock, Assistant Cashier.

Directors—Jas. J. Brennan, J. L. Nagle, S. C. Day, H. N. Hansen, J. J. Callison, E. F. Eckhardt, E. L. Rippey.

STATEMENT OF JUNE 30, 1923.

	Commercial	Savings	Combined
RESOURCES.			
Loans and discounts, including rediscounts.....	\$161,906 79	\$161,950 00	\$323,856 79
Bankers' acceptances, including rediscounts.....	-----	-----	-----
Notes, drafts or bills of exchange, including rediscounts.....	-----	-----	-----
Overdrafts.....	77 91	-----	77 91
Customers' liability account acceptances.....	-----	-----	-----
Liability of foreign banks and bankers' account of acceptances.....	-----	-----	-----
United States securities owned.....	1,577 50	-----	1,577 50
All other bonds, warrants and securities, including premium thereon, less all offsetting bond adjustment accounts.....	59,105 08	216,440 14	275,545 22
Bank premises, furniture and fixtures and safe deposit vaults.....	17,810 89	-----	17,810 89
Other real estate owned.....	-----	-----	-----
Due from Federal Reserve Bank.....	-----	-----	-----
Due from other banks.....	23,953 66	8,587 66	32,541 32
Actual cash on hand.....	23,191 54	8,008 98	31,200 52
Exchanges for clearing house.....	-----	-----	-----
Checks and other cash items.....	3 89	-----	3 89
Items with Federal Reserve Bank in process of collection.....	-----	-----	-----
Other resources.....	-----	-----	-----
Totals.....	\$287,627 26	\$394,986 78	\$682,614 04
LIABILITIES.			
Capital paid in.....	\$63,000 00	\$37,000 00	\$100,000 00
Surplus.....	7,500 00	7,500 00	15,000 00
All undivided profits, less expenses, interest and taxes paid.....	5,659 16	7,215 92	12,875 08
Bills payable with Federal Reserve Bank, other than rediscounts.....	-----	-----	-----
Bills payable other than with Federal Reserve Bank, including all obligations representing money borrowed, other than rediscounts.....	-----	-----	-----
Liabilities for rediscount with Federal Reserve Bank.....	-----	-----	-----
Liabilities for rediscounts other than with Federal Reserve Bank.....	-----	-----	-----
Deposits due to banks.....	-----	-----	-----
Dividends unpaid.....	-----	-----	-----
Individual deposits subject to check.....	157,886 59	-----	157,886 59
Savings deposits.....	-----	343,270 86	343,270 86
Demand certificates of deposit.....	-----	-----	-----
Time certificates of deposit.....	370 13	-----	370 13
Certified checks.....	-----	-----	-----
Cashiers' checks.....	23,211 38	-----	23,211 38
State, county and municipal deposits.....	30,000 00	-----	30,000 00
United States and postal savings deposits.....	-----	-----	-----
Letters of credit and travelers' checks sold for cash and now out- standing.....	-----	-----	-----
Acceptances executed by or for account of or under guarantee of this bank, except these held by this bank.....	-----	-----	-----
Liability account acceptances executed to furnish dollar exchange.....	-----	-----	-----
Other liabilities.....	-----	-----	-----
Totals.....	\$287,627 26	\$394,986 78	\$682,614 04
Interest earned, not collected, not included in resources or liabilities.....	-----	-----	-----

GLENDALE SAVINGS BANK. GLENDALE.

Incorporated April 28, 1913.

589

Officers—W. S. Perrin, President; C. E. Wetmore, F. L. Thompson, Vice Presidents; H. E. Francy, Cashier.
 Directors—A. W. Teel, David Francy, A. G. Cornwell, F. L. Thompson, C. E. Wetmore, H. E. Francy, W. S. Perrin.

STATEMENT OF JUNE 30, 1923.

	Commercial	Savings	Combined
RESOURCES.			
Loans and discounts, including rediscounts		\$651,146 50	
Bankers' acceptances, including rediscounts			
Notes, drafts or bills of exchange, including rediscounts			
Overdrafts			
Customers' liability account acceptances			
Liability of foreign banks and bankers' account of acceptances			
United States securities owned		74,015 48	
All other bonds, warrants and securities, including premium thereon			
less all offsetting bond adjustment accounts		30,522 21	
Bank premises, furniture and fixtures and safe deposit vaults		10,300 00	
Other real estate owned			
Due from Federal Reserve Bank			
Due from other banks		139,928 06	
Actual cash on hand		18,825 12	
Exchanges for clearing house			
Checks and other cash items		4,488 68	
Items with Federal Reserve Bank in process of collection			
Other resources			
Total		\$929,226 05	
LIABILITIES.			
Capital paid in		\$50,000 00	
Surplus		12,500 00	
All undivided profits, less expenses, interest and taxes paid		1,000 00	
Bills payable with Federal Reserve Bank, other than rediscounts			
Bills payable other than with Federal Reserve Bank, including all obligations representing money borrowed, other than rediscounts			
Liabilities for rediscount with Federal Reserve Bank			
Liabilities for rediscounts other than with Federal Reserve Bank			
Deposits due to banks			
Dividends unpaid			
Individual deposits subject to check			
Savings deposits		785,507 31	
Demand certificates of deposit			
Time certificates of deposit		28,129 75	
Certified checks			
Cashiers' checks			
State, county and municipal deposits		52,088 99	
United States and postal savings deposits			
Letters of credit and travelers' checks sold for cash and now outstanding			
Acceptances executed by or for account of or under guarantee of this bank, except those held by this bank			
Liability account acceptances executed to furnish dollar exchange			
Other liabilities			
Total		\$929,226 05	
Interest earned, not collected, not included in resources or liabilities		\$5,000 00	

SANTA YNEZ VALLEY BANK. SOLVANG.

Incorporated May 8, 1913.

590

Officers—P. P. Hornsyld, President; P. B. Montanaro, Vice President; Harald Harkson, Cashier, Secretary and Treasurer; Soren Madsen, Assistant Cashier.

Directors—P. P. Hornsyld, P. B. Montanaro, Harald Harkson, Jas. D. Lowsley, A. M. Boyd, J. T. Torrence, Marcus Nielson.

STATEMENT OF JUNE 30, 1923.

	Commercial	Savings	Combined
RESOURCES.			
Loans and discounts, including rediscounts.....	\$140,419 58	\$44,310 00	\$184,729 58
Bankers' acceptances, including rediscounts.....			
Notes, drafts or bills of exchange, including rediscounts.....			
Overdrafts.....	271 83		271 83
Customers' liability account acceptances.....			
Liability of foreign banks and bankers' account of acceptances.....			
United States securities owned.....	12,965 00		12,965 00
All other bonds, warrants and securities, including premium thereon, less all offsetting bond adjustment accounts.....	22,369 35		22,369 35
Bank premises, furniture and fixtures and safe deposit vaults.....	10,964 95		10,964 95
Other real estate owned.....			
Due from Federal Reserve Bank.....	6,000 00		6,000 00
Due from other banks.....	9,966 31	2,655 15	12,621 46
Actual cash on hand.....	5,476 53	1,315 59	6,792 12
Exchanges for clearing house.....			
Checks and other cash items.....	57 00		57 00
Items with Federal Reserve Bank in process of collection.....			
Other resources.....			
Totals.....	\$208,490 55	\$48,280 74	\$256,771 29
LIABILITIES.			
Capital paid in.....	\$20,000 00	\$5,000 00	\$25,000 00
Surplus.....	7,500 00		7,500 00
All undivided profits, less expenses, interest and taxes paid.....	2,129 61	684 57	2,814 18
Bills payable with Federal Reserve Bank, other than rediscounts.....			
Bills payable other than with Federal Reserve Bank, including all obligations representing money borrowed, other than rediscounts.....	15,000 00		15,000 00
Liabilities for rediscount with Federal Reserve Bank.....			
Liabilities for rediscount other than with Federal Reserve Bank.....			
Deposits due to banks.....			
Dividends unpaid.....			
Individual deposits subject to check.....	102,084 91		102,084 91
Savings deposits.....		42,596 17	42,596 17
Demand certificates of deposit.....	261 00		261 00
Time certificates of deposit.....	43,770 11		43,770 11
Certified checks.....	50 00		50 00
Cashiers' checks.....	1,494 92		1,494 92
State, county and municipal deposits.....	16,200 00		16,200 00
United States and postal savings deposits.....			
Letters of credit and travelers' checks sold for cash and now out- standing.....			
Acceptances executed by or for account of or under guarantee of this bank, except those held by this bank.....			
Liability account acceptances executed to furnish dollar exchange.....			
Other liabilities.....			
Totals.....	\$208,490 55	\$48,280 74	\$256,771 29
Interest earned, not collected, not included in resources or liabilities.....	\$1,894 11	\$568 52	\$2,462 63

BANK OF DAVIS. DAVIS.

Incorporated May 8, 1913.

591

Officers—R. W. Wiese, President; G. J. Haussler, Vice President; F. P. Wray, Cashier; Wilson Kleespie, Assistant Cashier.
 Directors—R. W. Wiese, F. P. Wray, J. B. Anderson, G. J. Haussler, F. W. Palmer, J. W. Campbell, Chas. C. Snyder.

STATEMENT OF JUNE 30, 1923.

	Commercial	Savings	Combined
RESOURCES.			
Loans and discounts, including rediscounts.....	\$173,643 25	\$65,161 35	\$238,804 60
Bankers' acceptances, including rediscounts.....			
Notes, drafts or bills of exchange, including rediscounts.....			
Overdrafts.....	963 86		963 86
Customers' liability account acceptances.....			
Liability of foreign banks and bankers' account of acceptances.....			
United States securities owned.....			
All other bonds, warrants and securities, including premium thereon, less all offsetting bond adjustment accounts.....	40,374 00	52,597 50	92,971 50
Bank premises, furniture and fixtures and safe deposit vaults.....	22,667 11	1,959 95	24,627 06
Other real estate owned.....			
Due from Federal Reserve Bank.....			
Due from other banks.....	12,144 19	3,511 63	15,655 82
Actual cash on hand.....	13,276 74	4,143 90	17,420 64
Exchanges for clearing house.....	1,357 57		1,357 57
Checks and other cash items.....			
Items with Federal Reserve Bank in process of collection.....			
Other resources.....	13,817 50		13,817 50
Totals.....	\$278,244 22	\$127,374 33	\$405,618 55
LIABILITIES.			
Capital paid in.....	\$20,000 00	\$5,000 00	\$25,000 00
Surplus.....	15,500 00	13,500 00	29,000 00
All undivided profits, less expenses, interest and taxes paid.....	8,487 42	86 97	8,574 39
Bills payable with Federal Reserve Bank, other than rediscounts.....			
Bills payable other than with Federal Reserve Bank, including all obligations representing money borrowed, other than rediscounts.....	15,000 00		15,000 00
Liabilities for rediscount with Federal Reserve Bank.....			
Liabilities for rediscounts other than with Federal Reserve Bank.....			
Deposits due to banks.....			
Dividends unpaid.....	1,003 50		1,003 50
Individual deposits subject to check.....	140,194 40		140,194 40
Savings deposits.....		108,787 36	108,787 36
Demand certificates of deposit.....	50 00		50 00
Time certificates of deposit.....	62,968 90		62,968 90
Certified checks.....	40 00		40 00
Cashiers' checks.....			
State, county and municipal deposits.....	15,000 00		15,000 00
United States and postal savings deposits.....			
Letters of credit and travelers' checks sold for cash and now out- standing.....			
Acceptances executed by or for account of or under guarantee of this bank, except those held by this bank.....			
Liability account acceptances excuted to furnish dollar exchange.....			
Other liabilities.....			
Totals.....	\$278,244 22	\$127,374 33	\$405,618 55
Interest earned, net collected, not included in resources or liabilities.....	\$3,000 00	\$2,000 00	\$5,000 00

THE BANK OF CORNING. CORNING.

Incorporated July 9, 1913.

593

Officers—J. LeRoy Donovan, President; C. D. Hill, Vice President and Cashier; L. L. Million, Assistant Cashier.

Directors—J. LeRoy Donovan, W. N. Woodson, George A. Hoag, C. W. Million, John Saldubehere.

STATEMENT OF JUNE 30, 1923.

	Commercial	Savings	Combined
RESOURCES.			
Loans and discounts, including rediscounts.....	\$192,562 06	\$126,534 98	\$319,097 04
Bankers' acceptances, including rediscounts.....			
Notes, drafts or bills of exchange, including rediscounts.....			
Overdrafts.....	476 89		476 89
Customers' liability account acceptances.....			
Liability of foreign banks and bankers' account of acceptances.....			
United States securities owned.....	80,500 00	9,850 00	90,350 00
All other bonds, warrants and securities, including premium thereon, less all offsetting bond adjustment accounts.....	40,238 29	78,763 50	119,001 79
Bank premises, furniture and fixtures and safe deposit vaults.....	2,000 00		2,000 00
Other real estate owned.....			
Due from Federal Reserve Bank.....			
Due from other banks.....	49,087 24	10,989 82	60,077 06
Actual cash on hand.....	19,545 49	6,064 96	25,610 45
Exchanges for clearing house.....			
Checks and other cash items.....			
Items with Federal Reserve Bank in process of collection.....			
Other resources.....	3,750 74		3,750 74
Totals.....	\$388,160 71	\$232,203 26	\$620,363 97
LIABILITIES.			
Capital paid in.....	\$50,000 00	\$20,000 00	\$70,000 00
Surplus.....	6,000 00	1,000 00	7,000 00
All undivided profits, less expenses, interest and taxes paid.....	3,145 30	1,959 94	5,105 24
Bills payable with Federal Reserve Bank, other than rediscounts.....			
Bills payable other than with Federal Reserve Bank, including all obligations representing money borrowed, other than rediscounts.....			
Liabilities for rediscount with Federal Reserve Bank.....			
Liabilities for rediscounts other than with Federal Reserve Bank.....			
Deposits due to banks.....			
Dividends unpaid.....			
Individual deposits subject to check.....	237,247 60		237,247 60
Savings deposits.....		209,243 32	209,243 32
Demand certificates of deposit.....	8,367 99		8,367 99
Time certificates of deposit.....	30,515 53		30,515 53
Certified checks.....			
Cashiers' checks.....	2,884 29		2,884 29
State, county and municipal deposits.....	50,000 00		50,000 00
United States and postal savings deposits.....			
Letters of credit and travelers' checks sold for cash and now out- standing.....			
Acceptances executed by or for account of or under guarantee of this bank, except those held by this bank.....			
Liability account acceptances executed to furnish dollar exchange.....			
Other liabilities.....			
Totals.....	\$388,160 71	\$232,203 26	\$620,363 97
Interest earned, not collected, not included in resources or liabilities.....	\$4,000 00	\$3,500 00	\$7,500 00

NOVATO BANK. NOVATO.

Incorporated July 31, 1913.

594

Officers—Jas. B. Burdell, President; Herman Rudolff, Vice President; G. D. Morrison, Cashier, Treasurer and Secretary.

Directors—Jas. B. Burdell, Herman Rudolff, M. T. Freitas, G. D. Morrison, A. D. Scott, F. J. Silva, D. J. Ryan, D. Grossi, Jas. B. Burdell, Jr.

STATEMENT OF JUNE 30, 1923.

	Commercial	Savings	Combined
RESOURCES.			
Loans and discounts, including rediscounts	\$65,259 00	\$130,820 00	\$196,079 00
Bankers' acceptances, including rediscounts			
Notes, drafts or bills of exchange, including rediscounts			
Overdrafts			
Customers' liability account acceptances			
Liability of foreign banks and bankers' account of acceptances			
United States securities owned			
All other bonds, warrants and securities, including premium thereon			
less all offsetting bond adjustment accounts	19,470 00	43,857 00	63,327 00
Bank premises, furniture and fixtures and safe deposit vaults	1,500 00		1,500 00
Other real estate owned			
Due from Federal Reserve Bank			
Due from other banks	46,838 29	6,164 63	53,002 92
Actual cash on hand	9,670 67	4,043 49	13,714 16
Exchanges for clearing house			
Checks and other cash items			
Items with Federal Reserve Bank in process of collection			
Other resources			
Totals	\$142,737 96	\$184,885 12	\$327,623 08
LIABILITIES.			
Capital paid in	\$15,000 00	\$10,000 00	\$25,000 00
Surplus	1,500 00	5,000 00	6,500 00
All undivided profits, less expenses, interest and taxes paid	3,039 40		3,039 40
Bills payable with Federal Reserve Bank, other than rediscounts			
Bills payable other than with Federal Reserve Bank, including all obligations representing money borrowed, other than rediscounts			
Liabilities for rediscount with Federal Reserve Bank			
Liabilities for rediscounts other than with Federal Reserve Bank			
Deposits due to banks			
Dividends unpaid	1,000 00		1,000 00
Individual deposits subject to check	108,153 76		108,153 76
Savings deposits		154,885 12	154,885 12
Demand certificates of deposit	1,700 21		1,700 21
Time certificates of deposit	75 00		75 00
Certified checks			
Cashiers' checks	1,069 59		1,069 59
State, county and municipal deposits		15,000 00	15,000 00
United States and postal savings deposits			
Letters of credit and travelers' checks sold for cash and now outstanding			
Acceptances executed by or for account of or under guarantee of this bank, except those held by this bank			
Liability account acceptances executed to furnish dollar exchange			
Other liabilities	11,200 00		11,200 00
Totals	\$142,737 96	\$184,885 12	\$327,623 08
Interest earned, not collected, not included in resources or liabilities	\$1,255 00	\$2,595 00	\$3,850 00

BANK OF ALEX. BROWN. WALNUT GROVE.

Incorporated July 3, 1913.

595

Officers—John S. Brown, President; Arthur A. Brown, Vice President; A. C. Schumacher, Cashier; S. B. Brown, Assistant Cashier.

Directors—John S. Brown, K. H. Brown, Arthur A. Brown, A. F. Brown, S. B. Brown.

STATEMENT OF JUNE 30, 1923.

	Commercial	Savings	Combined
RESOURCES.			
Loans and discounts, including rediscounts	\$304,582 62	\$151,593 00	\$456,175 62
Bankers' acceptances, including rediscounts			
Notes, drafts or bills of exchange, including rediscounts		9,799 30	9,799 30
Overdrafts	543 09		543 09
Customers' liability account acceptances			
Liability of foreign banks and bankers' account of acceptances			
United States securities owned	58,000 00	116,836 47	174,836 47
All other bonds, warrants and securities, including premium thereon			
less all offsetting bond adjustment accounts	117,707 22	325,982 73	443,689 95
Bank premises, furniture and fixtures and safe deposit vaults	1,950 40	15,747 28	17,697 68
Other real estate owned			
Due from Federal Reserve Bank			
Due from other banks	541,268 05	99,648 75	640,916 80
Actual cash on hand	67,421 58	40,805 84	108,227 42
Exchanges for clearing house			
Checks and other cash items	534 68		534 68
Items with Federal Reserve Bank in process of collection			
Other resources	22 00		22 00
Totals	\$1,092,029 64	\$760,413 37	\$1,852,443 01
LIABILITIES.			
Capital paid in	\$68,000 00	\$57,000 00	\$125,000 00
Surplus	37,000 00	28,000 00	65,000 00
All undivided profits, less expenses, interest and taxes paid	21,279 92		21,279 92
Bills payable with Federal Reserve Bank, other than rediscounts			
Bills payable other than with Federal Reserve Bank, including all obligations representing money borrowed, other than rediscounts			
Liabilities for rediscount with Federal Reserve Bank			
Liabilities for rediscounts other than with Federal Reserve Bank			
Deposits due to banks			
Dividends unpaid			
Individual deposits subject to check	830,711 00		830,711 00
Savings deposits		675,413 37	675,413 37
Demand certificates of deposit	39,167 24		39,167 24
Time certificates of deposit	52,388 25		52,388 25
Certified checks	13 38		13 38
Cashiers' checks	3,469 85		3,469 85
State, county and municipal deposits	40,000 00		40,000 00
United States and postal savings deposits			
Letters of credit and travelers' checks sold for cash and now outstanding			
Acceptances executed by or for account of or under guarantee of this bank, except those held by this bank			
Liability account acceptances executed to furnish dollar exchange			
Other liabilities			
Totals	\$1,092,029 64	\$760,413 37	\$1,852,443 01
Interest earned, not collected, not included in resources or liabilities			

**SECURITY COMMERCIAL AND SAVINGS BANK OF SAN DIEGO.
SAN DIEGO.**

Incorporated August 14, 1913.

596

Officers—W. S. Dorland, President; J. W. Donohue, Vice President; O. E. Darnall, Secretary and Cashier;
C. C. Dorland, P. C. Kelley, Assistant Cashiers.
Directors—W. S. Dorland, J. W. Donohue, O. E. Darnall, W. K. Prudden, Ray M. Harris, Gordon
Gray, C. C. Dorland.

STATEMENT OF JUNE 30, 1923.

	Commercial	Savings	Combined
RESOURCES.			
Loans and discounts, including rediscounts.....	\$421,761 12	\$739,946 63	\$1,161,707 75
Bankers' acceptances, including rediscounts.....			
Notes, drafts or bills of exchange, including rediscounts.....			
Overdrafts.....	10,754 63		10,754 63
Customers' liability account acceptances.....			
Liability of foreign banks and bankers' account of acceptances.....			
United States securities owned.....	110,306 25	120,481 00	230,787 25
All other bonds, warrants and securities, including premium thereon, less all offsetting bond adjustment accounts.....	310,879 89	279,442 50	590,322 39
Bank premises, furniture and fixtures and safe deposit vaults.....	100,665 99	100,000 00	200,665 99
Other real estate owned.....	12,439 10	19,447 57	31,886 67
Due from Federal Reserve Bank.....			
Due from other banks.....	45,233 47		45,233 47
Actual cash on hand.....	49,835 70	32,767 15	82,602 85
Exchanges for clearing house.....	15,971 78	1,365 31	17,337 09
Checks and other cash items.....	5,800 03	337 16	6,137 19
Items with Federal Reserve Bank in process of collection.....			
Other resources.....	809 71		809 71
Totals.....	\$1,084,457 67	\$1,293,787 32	\$2,378,244 99
LIABILITIES.			
Capital paid in.....	\$125,000 00	\$125,000 00	\$250,000 00
Surplus.....	27,500 00	25,000 00	52,500 00
All undivided profits, less expenses, interest and taxes paid.....	18,072 23	22,662 38	40,734 61
Bills payable with Federal Reserve Bank, other than rediscounts.....			
Bills payable other than with Federal Reserve Bank, including all obligations representing money borrowed, other than rediscounts.....			
Liabilities for rediscount with Federal Reserve Bank.....			
Liabilities for rediscounts other than with Federal Reserve Bank.....			
Deposits due to banks.....			
Dividends unpaid.....	6,250 00		6,250 00
Individual deposits subject to check.....	691,462 53		691,462 53
Savings deposits.....		1,015,124 94	1,015,124 94
Demand certificates of deposit.....	15,600 89		15,600 89
Time certificates of deposit.....	85,022 55		85,022 55
Certified checks.....	770 00		770 00
Cashiers' checks.....	20,779 47		20,779 47
State, county and municipal deposits.....	94,000 00	106,000 00	200,000 00
United States and postal savings deposits.....			
Letters of credit and travelers' checks sold for cash and now out- standing.....			
Acceptances executed by or for account of or under guarantee of this bank, except those held by this bank.....			
Liability account acceptances executed to furnish dollar exchange.....			
Other liabilities.....			
Totals.....	\$1,084,457 67	\$1,293,787 32	\$2,378,244 99
Interest earned, not collected, not included in resources or liabilities.....	\$5,000 00	\$12,500 00	\$17,500 00

BANK OF GUSTINE. GUSTINE.

Incorporated September 13, 1913.

598

Officers—J. Leroy Nickel, President; J. F. Clyne, Vice President; Jas. C. Austin, Secretary and Cashier;
E. J. Goldenberger, R. I. Vincent, Assistant Cashiers.
Directors—J. Leroy Nickel, J. Leroy Nickel, Jr., J. F. Clyne, D. T. Haley, W. E. Bunker, R. F. Kerr,
M. T. Cunha, M. M. Silva, Jas. C. Austin.

STATEMENT OF JUNE 30, 1923.

	Commercial	Savings	Combined
RESOURCES.			
Loans and discounts, including rediscounts	\$270,730 46	\$238,681 09	\$509,411 55
Bankers' acceptances, including rediscounts			
Notes, drafts or bills of exchange, including rediscounts			
Overdrafts	1,586 84		1,586 84
Customers' liability account acceptances			
Liability of foreign banks and bankers' account of acceptances			
United States securities owned	50,177 60		50,177 60
All other bonds, warrants and securities, including premium thereon, less all offsetting bond adjustment accounts	8,910 34		8,910 34
Bank premises, furniture and fixtures and safe deposit vaults		13,345 71	13,345 71
Other real estate owned			
Due from Federal Reserve Bank			
Due from other banks	42,182 02	9,133 47	51,315 49
Actual cash on hand	20,611 84	9,977 45	30,589 29
Exchanges for clearing house	877 03		877 03
Checks and other cash items			
Items with Federal Reserve Bank in process of collection			
Other resources			
Totals	\$395,076 13	\$271,137 72	\$666,213 85
LIABILITIES.			
Capital paid in	\$75,000 00	\$25,000 00	\$100,000 00
Surplus	20,000 00	10,000 00	30,000 00
All undivided profits, less expenses, interest and taxes paid	11,413 58	3,868 53	15,282 11
Bills payable with Federal Reserve Bank, other than rediscounts			
Bills payable other than with Federal Reserve Bank, including all obligations representing money borrowed, other than rediscounts.	55,000 00		55,000 00
Liabilities for rediscount with Federal Reserve Bank			
Liabilities for rediscounts other than with Federal Reserve Bank			
Deposits due to banks			
Dividends unpaid	7 00		7 00
Individual deposits subject to check	174,806 60		174,806 60
Savings deposits		232,269 19	232,269 19
Demand certificates of deposit			
Time certificates of deposit	286 00		286 00
Certified checks	291 05		291 05
Cashiers' checks	8,363 43		8,363 43
State, county and municipal deposits	49,908 47		49,908 47
United States and postal savings deposits			
Letters of credit and travelers' checks sold for cash and now out- standing			
Acceptances executed by or for account of or under guarantee of this bank, except those held by this bank			
Liability account acceptances executed to furnish dollar exchange			
Other liabilities			
Totals	\$395,076 13	\$271,137 72	\$666,213 85
Interest earned, not collected, not included in resources or liabilities.	\$4,000 00	\$2,000 00	\$6,000 00

IMPERIAL VALLEY BANK. BRAWLEY.

Incorporated June 13, 1913.

600

Officers—W. T. Dunn, Chairman of the Board; W. B. Coberly, President; W. E. Walters, Vice President and Cashier; A. F. Crowell, Jr., Secretary; W. L. Garrett, Assistant Manager; R. C. Lee, Fay Barnett, A. F. Crowell, C. A. Jacobsen, Glenn D. Walker, Assistant Cashiers; H. J. Ingram, C. W. Hinderks, F. C. Sanders, Branch Managers; F. L. Mallory, Auditor.

Directors—W. T. Dunn, W. B. Coberly, W. E. Walters, C. F. Stern, W. J. Doran, W. H. Best, G. L. Marsh, R. A. Walker, E. C. Pound.

STATEMENT OF JUNE 30, 1923.

	Commercial	Savings	Combined
RESOURCES.			
Loans and discounts, including rediscounts.....	\$1,372,453 40	\$154,451 38	\$1,526,904 78
Bankers' acceptances, including rediscounts.....			
Notes, drafts or bills of exchange, including rediscounts.....			
Overdrafts.....	5,211 86		5,211 86
Customers' liability account acceptances.....			
Liability of foreign banks and bankers' account of acceptances.....			
United States securities owned.....	5,100 00		5,100 00
All other bonds, warrants and securities, including premium thereon, less all offsetting bond adjustment accounts.....	65,005 11		65,005 11
Bank premises, furniture and fixtures and safe deposit vaults.....	118,159 85	25,000 00	143,159 85
Other real estate owned.....	183,221 97		183,221 97
Due from Federal Reserve Bank.....	129,467 59	27,954 38	157,421 97
Due from other banks.....	197,506 45	39,131 73	236,638 18
Actual cash on hand.....	73,123 02		73,123 02
Exchanges for clearing house.....	18,490 11		18,490 11
Checks and other cash items.....	15,490 79		15,490 79
Items with Federal Reserve Bank in process of collection.....			
Other resources.....	78,540 67		78,540 67
Totals.....	\$2,261,770 82	\$246,537 49	\$2,508,308 31
LIABILITIES.			
Capital paid in.....	\$275,000 00	\$25,000 00	\$300,000 00
Surplus.....			
All undivided profits, less expenses, interest and taxes paid.....	8,300 57		8,300 57
Bills payable with Federal Reserve Bank, other than rediscounts.....			
Bills payable other than with Federal Reserve Bank, including all obligations representing money borrowed, other than rediscounts.....	130,221 60		130,221 60
Liabilities for rediscount with Federal Reserve Bank.....	92,605 00		92,605 00
Liabilities for rediscounts other than with Federal Reserve Bank.....			
Deposits due to banks.....			
Dividends unpaid.....			
Individual deposits subject to check.....	1,535,700 70		1,535,700 70
Savings deposits.....		221,537 49	221,537 49
Demand certificates of deposit.....	2,145 08		2,145 08
Time certificates of deposit.....	85,666 65		85,666 65
Certified checks.....	307 67		307 67
Cashiers' checks.....	48,912 94		48,912 94
State, county and municipal deposits.....	75,673 25		75,673 25
United States and postal savings deposits.....	520 56		520 56
Letters of credit and travelers' checks sold for cash and now out- standing.....			
Acceptances executed by or for account of or under guarantee of this bank, except those held by this bank.....			
Liability account acceptances executed to furnish dollar exchange.....			
Other liabilities.....	6,716 80		6,716 80
Totals.....	\$2,261,770 82	\$246,537 49	\$2,508,308 31
Interest earned, not collected, not included in resources or liabilities.....	\$20,000 00	\$10,000 00	\$30,000 00

NOTE.—The above statement includes the business of branch offices at Calipatria and Westmoreland.

FIRST BANK OF LIVINGSTON. LIVINGSTON.

Incorporated November 1, 1913.

601

Officers—G. H. Winton, President; F. E. Crowell, W. J. Grady, Vice Presidents; D. Caig, Jr., Cashier, Secretary and Treasurer.
 Directors—G. H. Winton, F. E. Crowell, W. J. Grady, D. Caig, Jr., D. K. Stoddard, S. R. Swan, Chas. A. Ottmann.

STATEMENT OF JUNE 30, 1923.

	Commercial	Savings	Combined
RESOURCES.			
Loans and discounts, including rediscounts	\$221,874 10	\$78,133 17	\$300,007 27
Bankers' acceptances, including rediscounts			
Notes, drafts or bills of exchange, including rediscounts			
Overdrafts	300 09		300 09
Customers' liability account acceptances			
Liability of foreign banks and bankers' account of acceptances			
United States securities owned			
All other bonds, warrants and securities, including premium thereon, less all offsetting bond adjustment accounts	36,167 64		36,167 64
Bank premises, furniture and fixtures and safe deposit vaults	15,137 25	1,276 00	16,413 25
Other real estate owned			
Due from Federal Reserve Bank			
Due from other banks	21,085 50	1,743 22	22,828 72
Actual cash on hand	12,814 04	1,771 25	14,585 29
Exchanges for clearing house	1,943 59		1,943 59
Checks and other cash items			
Items with Federal Reserve Bank in process of collection			
Other resources	2,644 72		2,644 72
Totals	\$311,966 93	\$82,923 64	\$394,890 57
LIABILITIES.			
Capital paid in	\$55,000 00	\$10,000 00	\$65,000 00
Surplus		1,000 00	1,000 00
All undivided profits, less expenses, interest and taxes paid	317 41		317 41
Bills payable with Federal Reserve Bank, other than rediscounts			
Bills payable other than with Federal Reserve Bank, including all obligations representing money borrowed, other than rediscounts			
Liabilities for rediscount with Federal Reserve Bank			
Liabilities for rediscounts other than with Federal Reserve Bank	54,000 00		54,000 00
Deposits due to banks			
Dividends unpaid			
Individual deposits subject to check	156,106 93		156,106 93
Savings deposits		71,923 64	71,923 64
Demand certificates of deposit			
Time certificates of deposit	1,170 80		1,170 80
Certified checks	25 00		25 00
Cashiers' checks	2,061 09		2,061 09
State, county and municipal deposits	29,000 00		29,000 00
United States and postal savings deposits			
Letters of credit and travelers' checks sold for cash and now outstanding			
Acceptances executed by or for account of or under guarantee of this bank, except those held by this bank			
Liability account acceptances executed to furnish dollar exchange			
Other liabilities	14,285 70		14,285 70
Totals	\$311,966 93	\$82,923 64	\$394,890 57
Interest earned, not collected, not included in resources or liabilities	\$2,200 00	\$625 00	\$2,825 00

UNION TRUST COMPANY OF SAN DIEGO. SAN DIEGO.

Incorporated November 26, 1913.

604

Officers—John F. Forward, Sr., President; C. H. English, Vice President and Trust Officer; A. H. Sweet, Vice President; James D. Forward, Secretary and Treasurer.
 Directors—John F. Forward, Sr., C. H. English, A. H. Sweet, James D. Forward, M. F. Heller.

STATEMENT OF JUNE 30, 1923.

	Commercial	Savings	Court Trusts	Private Trusts	Combined
RESOURCES.					
Loans and discounts, including rediscounts			\$49,500 00	\$46,000 00	\$95,500 00
Bankers' acceptances, including rediscounts					
Notes, drafts or bills of exchange, including rediscounts					
Overdrafts					
Customers' liability account acceptances					
Liability of foreign banks and bankers on account of acceptances					
United States securities owned				10,534 90	10,534 90
All other bonds, warrants and securities, in- cluding premium thereon less all offsetting bond adjustment accounts			1,500 00	26,766 58	28,266 58
Bank premises, furniture and fixtures and safe deposit vaults				1,149 00	1,149 00
Other real estate owned					
Due from Federal Reserve Bank					
Due from other banks				2,847 15	2,847 15
Actual cash on hand				50 00	50 00
Exchanges for clearing house					
Checks and other cash items					
Items with Federal Reserve Bank in process of collection					
Advances to court trusts				150 00	150 00
Other resources				146 33	146 33
Totals			\$51,000 00	\$87,643 90	\$138,643 90
LIABILITIES.					
Capital paid in			\$50,000 00	\$50,000 00	\$100,000 00
Surplus				9,875 00	9,875 00
Amount segregated for protection of court and private trusts, national banks only					
All undivided profits, less expenses, interest and taxes paid			1,000 00	27,709 04	28,709 04
Bills payable with Federal Reserve Bank other than rediscounts					
Bills payable other than with Federal Reserve Bank, including all obligations representing money borrowed other than rediscounts					
Liabilities for rediscounts with Federal Reserve Bank					
Liabilities for rediscounts other than with Federal Reserve Bank					
Deposits due to banks					
Dividends unpaid					
Individual deposits subject to check					
Savings deposits					
Demand certificates of deposit					
Time certificates of deposit					
Certified checks					
Cashiers' checks					
State, county and municipal deposits					
United States and postal savings deposits					
Letters of credit and travelers' checks sold for cash and now outstanding					
Acceptances executed by or for account of or under guarantee of this bank, except those held by this bank					
Liability account acceptances executed to furnish dollar exchange					
Deposits of money received from executors, administrators, guardians, assignees, re- ceivers or trustees					
Fund for advances to court trusts					
Other liabilities				59 92	59 92
Totals			\$51,000 00	\$87,643 90	\$138,643 90
Interest earned but not collected, not included in resources or liabilities					

UNION TRUST COMPANY OF SAN DIEGO. SAN DIEGO--Continued.

TRUST RESOURCES	Court Trusts	TRUST LIABILITIES	Court Trusts
Personal assets received from executors, administrators, guardians, assignees, receivers or trustees.....	\$14,000 00	Personal assets received from executors, administrators, guardians, assignees, receivers or trustees.....	\$14,000 00
Trust investments, personal property.....	5,212 00	Trusts held in capacity of executor, administrator, guardian, assignee, receiver or trustee.....	90,887 98
Trust investments, real property.....	44,750 00	Private trusts, specially designated and construed as court trusts, under supervision.....	
Due from banks.....	40,925 98		
Cash on hand.....			
Total.....	\$104,887 98	Total.....	\$104,887 98

PEOPLES SAVINGS AND COMMERCIAL BANK. CHICO.

Incorporated April 22, 1914.

608

Officers—J. F. Morehead, President; J. A. Bennett, First Vice President; Lee Richardson, Second Vice President; H. S. Moir, Cashier; E. A. Opsal, Assistant Cashier.
 Directors—J. F. Morehead, J. A. Bennett, Lee Richardson, C. B. Swain, A. H. Smith, Duncan McRae, A. H. Mahon, Jesse Bennett, J. H. Richardson.

STATEMENT OF JUNE 30, 1923.

	Commercial	Savings	Combined
RESOURCES.			
Loans and discounts, including rediscounts.....	\$119,567 82	\$241,615 51	\$361,183 33
Bankers' acceptances, including rediscounts.....			
Notes, drafts or bills of exchange, including rediscounts.....			
Overdrafts.....	186 07		186 07
Customers' liability account acceptances.....			
Liability of foreign banks and bankers' account of acceptances.....			
United States securities owned.....	25,963 62	29,250 34	55,213 96
All other bonds, warrants and securities, including premium thereon, less all offsetting bond adjustment accounts.....	110,593 79	239,476 92	350,070 71
Bank premises, furniture and fixtures and safe deposit vaults.....	8,205 49		8,205 49
Other real estate owned.....		993 91	993 91
Due from Federal Reserve Bank.....	13,654 62	16,000 00	29,654 62
Due from other banks.....	16,058 16		16,058 16
Actual cash on hand.....	8,397 17	2,434 49	10,831 66
Exchanges for clearing house.....			
Checks and other cash items.....	234 78		234 78
Items with Federal Reserve Bank in process of collection.....			
Other resources.....			
Totals.....	\$302,861 52	\$529,771 17	\$832,632 69
LIABILITIES.			
Capital paid in.....	\$50,000 00	\$50,000 00	\$100,000 00
Surplus.....	3,500 00	4,000 00	7,500 00
All undivided profits, less expenses, interest and taxes paid.....	4,232 86	898 87	5,131 73
Bills payable with Federal Reserve Bank, other than rediscounts.....			
Bills payable other than with Federal Reserve Bank, including all obligations representing money borrowed, other than rediscounts.....	10,000 00		10,000 00
Liabilities for rediscount with Federal Reserve Bank.....			
Liabilities for rediscounts other than with Federal Reserve Bank.....			
Deposits due to banks.....			
Dividends unpaid.....			
Individual deposits subject to check.....	185,132 51		185,132 51
Savings deposits.....		474,872 30	474,872 30
Demand certificates of deposit.....	2,462 43		2,462 43
Time certificates of deposit.....	900 00		900 00
Certified checks.....	427 92		427 92
Cashiers' checks.....	1,084 91		1,084 91
State, county and municipal deposits.....	45,000 00		45,000 00
United States and postal savings deposits.....			
Letters of credit and travelers' checks sold for cash and now out- standing.....			
Acceptances executed by or for account of or under guarantee of this bank, except those held by this bank.....			
Liability account acceptances executed to furnish dollar exchange.....			
Other liabilities.....	120 89		120 89
Totals.....	\$302,861 52	\$529,771 17	\$832,632 69
Interest earned, not collected, not included in resources or liabilities.....	\$823 96	\$1,465 23	\$2,289 19

MARINE TRUST AND SAVINGS BANK. LONG BEACH.

Incorporated April 21, 1914.

609

Officers—E. J. Wightman, President; Irving H. Hellman, Vice President and Treasurer; Julius Blum, Vice President; Max R. Wallace, Cashier and Secretary; J. S. McKnight, Trust Officer; Louis Murdock, A. O. Sperry, George V. H. Brown, Assistant Cashiers; Edwin W. Taylor, Assistant Secretary.

Directors—Julius Blum, Irving H. Hellman, Geo. L. Hoodenpyl, Claude C. Lewis, Charles Malcom, S. M. Swartz, Max R. Wallece, E. J. Wightman.

STATEMENT OF JUNE 30, 1923.

	Commercial	Savings	Court Trusts	Private Trusts	Combined
RESOURCES.					
Loans and discounts, including rediscounts	\$1,691,740 64	\$1,037,456 85			\$2,729,197 49
Bankers' acceptances, including rediscounts					
Notes, drafts or bills of exchange, including rediscounts		5,000 00			5,000 00
Overdrafts	1,026 77				1,026 77
Customers' liability account acceptances					
Liability of foreign banks and bankers on account of acceptances					
United States securities owned	895 86	115,191 80			116,087 66
All other bonds, warrants and securities, in- cluding premium thereon less all offsetting bond adjustment accounts	114,314 51	237,129 30	\$57,984 40	\$53,132 29	462,560 50
Bank premises, furniture and fixtures and safe deposit vaults	172,250 00	152,477 58			324,727 58
Other real estate owned					
Due from Federal Reserve Bank	112,323 13				112,323 13
Due from other banks	98,025 01	93,881 08		430 71	192,336 80
Actual cash on hand	91,350 92	57,221 68		50 00	148,622 60
Exchanges for clearing house	85,667 74				85,667 74
Checks and other cash items	2,766 45	200 79			2,967 24
Items with Federal Reserve Bank in process of collection					
Advances to court trusts				15 00	15 00
Other resources	200 00			135 06	335 06
Totals	\$2,370,561 03	\$1,698,559 08	\$57,984 40	\$53,763 06	\$4,180,867 57
LIABILITIES.					
Capital paid in	\$210,000 00	\$140,000 00	\$50,000 00	\$50,000 00	\$450,000 00
Surplus	44,000 00	35,000 00			79,000 00
Amount segregated for protection of court and private trusts, national banks only					
All undivided profits, less expenses, interest and taxes paid	23,074 39		7,984 40	3,761 60	34,820 45
Bills payable with Federal Reserve Bank other than rediscounts					
Bills payable other than with Federal Reserve Bank including all obligations representing money borrowed other than rediscounts					
Liabilities for rediscounts with Federal Reserve Bank					
Liabilities for rediscounts other than with Federal Reserve Bank					
Deposits due to banks	10,142 92				10,142 92
Dividends unpaid	9,015 00				9,015 00
Individual deposits subject to check	1,762,156 43				1,762,156 43
Savings deposits		1,508,434 77			1,508,434 77
Demand certificates of deposit	13,552 31				13,552 31
Time certificates of deposit	159,106 77				159,106 77
Certified checks	1,756 00				1,756 00
Cashiers' checks	62,757 21				62,757 21
State, county and municipal deposits	75,000 00	15,000 00			90,000 00
United States and postal savings deposits					
Letters of credit and travelers' checks sold for cash and now outstanding					
Acceptances executed by or for account of or under guarantee of this bank, except those held by this bank					
Liability account acceptances executed to furnish dollar exchange					
Deposits of money received from executors, administrators, guardians, assignees, re- ceivers or trustees					
Fund for advances to court trusts				1 40	125 71
Other liabilities		124 31			125 71
Totals	\$2,370,561 03	\$1,698,559 08	\$57,984 40	\$53,763 06	\$4,180,867 57
Interest earned but not collected, not included in resources or liabilities					

UNION BANK AND TRUST COMPANY OF LOS ANGELES. LOS ANGELES.

Incorporated June 22, 1914.

610

Officers—Ben R. Meyer, President; Milton E. Getz, Vice President; J. C. Lipman, Vice President and Cashier; A. L. Lathrop, Secretary and Trust Officer; J. W. Lewis, P. E. Neuschaefer, A. M. Becker, W. C. Neary, Assistant Cashiers; Don R. Cameron, Assistant Trust Officer; J. E. S. McCurdy, Manager Bond Department.

Directors—Ben R. Meyer, Milton E. Getz, J. C. Lipman, A. L. Lathrop, Alfred J. Bayer, Sam Behrendt, Dr. G. del Amo, I. Eisner, Herman Levi, Henry W. Louis, A. B. Macbeth, Alexander Meyer, John Milner, Donald O'Melveny, John Treanor.

STATEMENT OF JUNE 30, 1923.

	Commercial	Savings	Court Trusts	Private Trusts	Combined
RESOURCES.					
Loans and discounts, including rediscounts	\$4,239,005 18	\$4,114,187 85			\$8,353,193 03
Bankers' acceptances, including rediscounts					
Notes, drafts or bills of exchange, including rediscounts					
Overdrafts	6,489 78				6,489 78
Customers' liability account acceptances	1,342 50				1,342 50
Liability of foreign banks and bankers on account of acceptances					
United States securities owned	76,482 08	509,000 70			585,482 78
All other bonds, warrants and securities, including premium thereon less all offsetting bond adjustment accounts	261,706 07	801,074 64	\$100,000 00	\$100,000 00	1,262,780 71
Bank premises, furniture and fixtures and safe deposit vaults	975,532 32	500,000 00			1,475,532 32
Other real estate owned					
Due from Federal Reserve Bank	36,671 39	331,548 09			768,219 48
Due from other banks	316,524 94	41,852 63	1,530 28	1,709 93	361,617 78
Actual cash on hand	111,470 61	6,601 75			118,072 36
Exchanges for clearing house	162,937 19				162,937 19
Checks and other cash items	46,136 20				46,136 20
Items with Federal Reserve Bank in process of collection	134,580 01				134,580 01
Advances to court trusts			969 72		969 72
Other resources	216,966 25	608 78		790 07	218,365 10
Totals	\$6,985,844 52	\$6,304,874 44	\$102,500 00	\$102,500 00	\$13,495,718 96
LIABILITIES.					
Capital paid in	\$900,000 00	\$400,000 00	\$100,000 00	\$100,000 00	\$1,000,000 00
Surplus	77,000 00	100,000 00	2,500 00	2,500 00	182,000 00
Amount segregated for protection of court and private trusts, national banks only					
All undivided profits, less expenses, interest and taxes paid	80,105 54	7,000 00			87,105 54
Bills payable with Federal Reserve Bank other than rediscounts					
Bills payable other than with Federal Reserve Bank including all obligations representing money borrowed other than rediscounts					
Liabilities for rediscounts with Federal Reserve Bank	648,000 00				648,000 00
Liabilities for rediscounts other than with Federal Reserve Bank					
Deposits due to banks	200,196 41	21,874 84			222,071 25
Dividends unpaid	18,838 75				18,838 75
Individual deposits subject to check	4,322,070 25				4,322,070 25
Savings deposits		5,275,411 26			5,275,411 26
Demand certificates of deposit					
Time certificates of deposit	438,297 53				438,297 53
Certified checks	9,865 96				9,865 96
Cashiers' checks	124,017 60				124,017 60
State, county and municipal deposits		500,000 00			500,000 00
United States and postal savings deposits					

UNION BANK AND TRUST COMPANY OF LOS ANGELES. LOS ANGELES
—Continued.

	Commercial	Savings	Court Trusts	Private Trusts	Combined
LIABILITIES—Continued.					
Letters of credit and travelers' checks sold for cash and now outstanding.....	\$1,000 00				\$1,000 00
Acceptances executed by or for account of or under guarantee of this bank, except those held by this bank.....	1,342 50				1,342 50
Liability account acceptances executed to furnish dollar exchange.....					
Deposits of money received from executors, administrators, guardians, assignees, receivers or trustees.....					
Fund for advances to court trusts.....					
Other liabilities.....	165,109 98	\$588 34			165,698 32
Totals.....	\$6,985,844 52	\$6,304,874 44	\$102,500 00	\$102,500 00	\$13,495,718 96
Interest earned but not collected, not included in resources or liabilities.....	\$14,212 36	\$31,736 42			\$45,948 78

TRUST RESOURCES	Court Trusts	TRUST LIABILITIES	Court Trusts
Personal assets received from executors, administrators, guardians, assignees, receivers or trustees.....		Personal assets received from executors, administrators, guardians, assignees, receivers or trustees.....	
Trust investments, personal property.....	\$101,114 50	Trusts held in capacity of executor, administrator, guardian, assignee, receiver or trustee.....	\$883,549 65
Trust investments, real property.....	700,400 00	Private trusts, specially designated and construed as court trusts, under supervision.....	
Due from banks.....	82,035 15		
Cash on hand.....			
Total.....	\$883,549 65	Total.....	\$883,549 65

BANK OF WESTERN PLACER. LINCOLN.

Incorporated May 5, 1914.

615

Officers—F. C. Crosby, President; W. M. Sparks, Jr., Vice President and Cashier; Wm. D. Ingram, Secretary; H. S. Williamson, Treasurer; J. H. Coulter, Assistant Cashier.
 Directors—F. C. Crosby, W. M. Sparks, Jr., H. S. Williamson, G. W. Brundage, Wm. D. Ingram.

STATEMENT OF JUNE 30, 1923.

	Commercial	Savings	Combined
RESOURCES.			
Loans and discounts, including rediscounts.....	\$82,950 90	\$70,643 88	\$153,594 78
Pankers' acceptances, including rediscounts.....			
Notes, drafts or bills of exchange, including rediscounts.....			
Overdrafts.....			
Customers' liability account acceptances.....			
Liability of foreign banks and bankers' account of acceptances.....			
United States securities owned.....	5,054 12	11,195 13	16,249 25
All other bonds, warrants and securities, including premium thereon, less all offsetting bond adjustment accounts.....	16,308 63		16,308 63
Bank premises, furniture and fixtures and safe deposit vaults.....	14,127 21	930 78	15,057 99
Other real estate owned.....		7,866 65	7,866 65
Due from Federal Reserve Bank.....			
Due from other banks.....	19,594 06	20,832 12	40,426 18
Actual cash on hand.....	12,458 63	4,328 96	16,787 59
Exchanges for clearing house.....	1,326 68		1,326 68
Checks and other cash items.....			
Items with Federal Reserve Bank in process of collection.....			
Other resources.....			
Totals.....	\$151,820 23	\$115,797 52	\$267,617 75
LIABILITIES.			
Capital paid in.....	\$20,000 00	\$10,000 00	\$30,000 00
Surplus.....		1,000 00	1,000 00
All undivided profits, less expenses, interest and taxes paid.....	4,657 05		4,657 05
Bills payable with Federal Reserve Bank, other than rediscounts.....			
Bills payable other than with Federal Reserve Bank, including all obligations representing money borrowed, other than rediscounts.....			
Liabilities for rediscount with Federal Reserve Bank.....			
Liabilities for rediscounts other than with Federal Reserve Bank.....			
Deposits due to banks.....			
Dividends unpaid.....			
Individual deposits subject to check.....	91,173 24		91,173 24
Savings deposits.....		104,797 52	104,797 52
Demand certificates of deposit.....	15,800 00		15,800 00
Time certificates of deposit.....			
Certified checks.....			
Cashiers' checks.....	2,129 57		2,129 57
State, county and municipal deposits.....	16,504 06		16,504 06
United States and postal savings deposits.....			
Letters of credit and travelers' checks sold for cash and now out- standing.....			
Acceptances executed by or for account of or under guarantee of this bank, except those held by this bank.....			
Liability account acceptances executed to furnish dollar exchange.....			
Other liabilities.....	1,556 31		1,556 31
Totals.....	\$151,820 23	\$115,797 52	\$267,617 75
Interest earned, not collected, not included in resources or liabilities.....	\$194 25	\$615 75	\$810 00

BANK OF SAN GABRIEL. SAN GABRIEL.

Incorporated September 25, 1914.

616

Officers—William R. Fee, President; F. M. Townsend, Vice President; Frank R. Forgey, Cashier;
A. W. Hyberg, Assistant Cashier.
Directors—William R. Fee, A. L. Oldham, W. F. Marmion, Walter P. Temple, W. H. Hutcheson,
F. M. Townsend, F. R. Forgey.

STATEMENT OF JUNE 30, 1923.

	Commercial	Savings	Combined
RESOURCES.			
Loans and discounts, including rediscounts	\$196,310 05	\$51,600 00	\$247,910 05
Bankers' acceptances, including rediscounts			
Notes, drafts or bills of exchange, including rediscounts			
Overdrafts	1,797 17		1,797 17
Customers' liability account acceptances			
Liability of foreign banks and bankers' account of acceptances			
United States securities owned	30,082 31		30,082 31
All other bonds, warrants and securities, including premium thereon, less all offsetting bond adjustment accounts	46,242 56	125,673 08	171,915 64
Bank premises, furniture and fixtures and safe deposit vaults	25,184 19		25,184 19
Other real estate owned			
Due from Federal Reserve Bank			
Due from other banks	74,416 60	5,228 03	79,644 63
Actual cash on hand	29,930 40	20,983 10	50,913 50
Exchanges for clearing house	7,580 93		7,580 93
Checks and other cash items	1,443 42		1,443 42
Items with Federal Reserve Bank in process of collection			
Other resources			
Totals	\$412,987 63	\$203,484 21	\$616,471 84
LIABILITIES.			
Capital paid in	\$32,000 00	\$18,000 00	\$50,000 00
Surplus	3,000 00	2,000 00	5,000 00
All undivided profits, less expenses, interest and taxes paid	9,796 39		9,796 39
Bills payable with Federal Reserve Bank, other than rediscounts			
Bills payable other than with Federal Reserve Bank, including all obligations representing money borrowed, other than rediscounts			
Liabilities for rediscount with Federal Reserve Bank			
Liabilities for rediscounts other than with Federal Reserve Bank			
Deposits due to banks			
Dividends unpaid			
Individual deposits subject to check	320,640 22		320,640 22
Savings deposits		172,584 21	172,584 21
Demand certificates of deposit			
Time certificates of deposit		1,900 00	1,900 00
Certified checks			
Cashiers' checks	7,996 30		7,996 30
State, county and municipal deposits	39,554 72	9,000 00	48,554 72
United States and postal savings deposits			
Letters of credit and travelers' checks sold for cash and now out- standing			
Acceptances executed by or for account of or under guarantee of this bank, except those held by this bank			
Liability account acceptances executed to furnish dollar exchange			
Other liabilities			
Totals	\$412,987 63	\$203,484 21	\$616,471 84
Interest earned, not collected, not included in resources or liabilities			

NOTE.—The above statement includes the business of a branch office at Broadway and San Gabriel boulevard, San Gabriel.

STATE BANK OF OWENSMOUTH. OWENSMOUTH.

Incorporated October 4, 1914.

617

Officers—J. L. Waring, President; F. X. Pfaffinger, M. H. Sherman, M. C. McDougall, Colin C. Barclay, Vice Presidents; R. L. Henderson, Cashier, Secretary and Treasurer.
 Directors—J. L. Waring, M. H. Sherman, F. X. Pfaffinger, M. C. McDougall, Colin C. Barclay, Geo. Hanna, S. O. Houghton, Lewis E. Bliss, Perry Mulholland, A. T. Brant, Frank Goodall, W. E. Bechtelheimer, Samuel Dickson, R. L. Henderson.

STATEMENT OF JUNE 30, 1923.

	Commercial	Savings	Combined
RESOURCES.			
Loans and discounts, including rediscounts.....	\$276,495 08		
Bankers' acceptances, including rediscounts.....			
Notes, drafts or bills of exchange, including rediscounts.....			
Overdrafts.....			
Customers' liability account acceptances.....			
Liability of foreign banks and bankers' account of acceptances.....			
United States securities owned.....	125 00		
All other bonds, warrants and securities, including premium thereon, less all offsetting bond adjustment accounts.....			
Bank premises, furniture and fixtures and safe deposit vaults.....	15,400 00		
Other real estate owned.....	17,600 00		
Due from Federal Reserve Bank.....	10,106 78		
Due from other banks.....	22,343 27		
Actual cash on hand.....	20,555 04		
Exchanges for clearing house.....			
Checks and other cash items.....			
Items with Federal Reserve Bank in process of collection.....			
Other resources.....			
Total.....	\$362,625 17		
LIABILITIES.			
Capital paid in.....	\$50,000 00		
Surplus.....	1,000 00		
All undivided profits, less expenses, interest and taxes paid.....	837 21		
Bills payable with Federal Reserve Bank, other than rediscounts.....			
Bills payable other than with Federal Reserve Bank, including all obligations representing money borrowed, other than rediscounts.....			
Liabilities for rediscount with Federal Reserve Bank.....			
Liabilities for rediscounts other than with Federal Reserve Bank.....			
Deposits due to banks.....			
Dividends unpaid.....	45 00		
Individual deposits subject to check.....	245,481 61		
Savings deposits.....			
Demand certificates of deposit.....			
Time certificates of deposit.....	42,074 63		
Certified checks.....	959 76		
Cashiers' checks.....	22,226 96		
State, county and municipal deposits.....			
United States and postal savings deposits.....			
Letters of credit and travelers' checks sold for cash and now out- standing.....			
Acceptances executed by or for account of or under guarantee of this bank, except those held by this bank.....			
Liability account acceptances executed to furnish dollar exchange.....			
Other liabilities.....			
Total.....	\$362,625 17		
Interest earned, not collected, not included in resources or liabilities.....	\$3,000 00		

CULVER CITY COMMERCIAL AND SAVINGS BANK. CULVER CITY.

Incorporated December 30, 1914.

618

Officers—Eugene Webb, Jr., President; H. E. Edington, Vice President; C. E. Adams, Jr., Vice President and Cashier; Grace V. Ames, Assistant Cashier.

Directors—Eugene Webb, Jr., C. E. Adams, Jr., H. E. Edington, E. W. Coughran, Fred M. Wilcox.

STATEMENT OF JUNE 30, 1923.

	Commercial	Savings	Combined
RESOURCES.			
Loans and discounts, including rediscounts	\$159,329 27	\$91,383 09	\$250,712 36
Bankers' acceptances, including rediscounts			
Notes, drafts or bills of exchange, including rediscounts			
Overdrafts	548 79		548 79
Customers' liability account acceptances			
Liability of foreign banks and bankers' account of acceptances			
United States securities owned	11,703 15	6,856 50	18,559 65
All other bonds, warrants and securities, including premium thereon, less all offsetting bond adjustment accounts	137,265 90		137,265 90
Bank premises, furniture and fixtures and safe deposit vaults	13,271 65		13,271 65
Other real estate owned	798 29		798 29
Due from Federal Reserve Bank			
Due from other banks	52,765 67	2,179 09	54,944 76
Actual cash on hand	19,281 13	2,724 32	22,005 45
Exchanges for clearing house			
Checks and other cash items	3,721 46		3,721 46
Items with Federal Reserve Bank in process of collection			
Other resources	2,693 29		2,693 29
Totals	\$401,378 60	\$103,143 00	\$504,521 60
LIABILITIES.			
Capital paid in	\$20,000 00	\$5,000 00	\$25,000 00
Surplus	3,000 00	1,000 00	4,000 00
All undivided profits, less expenses, interest and taxes paid	3,693 09		3,693 09
Bills payable with Federal Reserve Bank, other than rediscounts			
Bills payable other than with Federal Reserve Bank, including all obligations representing money borrowed, other than rediscounts			
Liabilities for rediscount with Federal Reserve Bank			
Liabilities for rediscounts other than with Federal Reserve Bank			
Deposits due to banks			
Dividends unpaid			
Individual deposits subject to check	361,792 20		361,792 20
Savings deposits		77,728 00	77,728 00
Demand certificates of deposit			
Time certificates of deposit		19,415 00	19,415 00
Certified checks	81 25		81 25
Cashiers' checks	2,716 73		2,716 73
State, county and municipal deposits	10,000 00		10,000 00
United States and postal savings deposits			
Letters of credit and travelers' checks sold for cash and now outstanding			
Acceptances executed by or for account of or under guarantee of this bank, except those held by this bank			
Liability account acceptances executed to furnish dollar exchange			
Other liabilities	95 33		95 33
Totals	\$401,378 60	\$103,143 00	\$504,521 60
Interest earned, not collected, not included in resources or liabilities.			

ANTELOPE VALLEY BANK. LANCASTER.

Incorporated May 10, 1915.

619

Officers—M. G. Taylor, President; L. Q. Branson, E. E. Fugitt, Vice Presidents; L. A. C. Waite, Cashier,
 F. H. Reynolds, Assistant Cashier.
 Directors—L. Q. Branson, J. F. Langston, J. G. Casey, M. G. Taylor, E. E. Fugitt, L. A. C. Waite,
 J. E. Jones.

STATEMENT OF JUNE 30, 1923.

	Commercial	Savings	Combined
RESOURCES.			
Loans and discounts, including rediscounts.....	\$301,832 47		
Bankers' acceptances, including rediscounts.....			
Notes, drafts or bills of exchange, including rediscounts.....			
Overdrafts.....	5 94		
Customers' liability account acceptances.....			
Liability of foreign banks and bankers' account of acceptances.....			
United States securities owned.....	27,541 00		
All other bonds, warrants and securities, including premium thereon less all offsetting bond adjustment accounts.....	25,149 78		
Bank premises, furniture and fixtures and safe deposit vaults.....	19,284 13		
Other real estate owned.....	2,700 00		
Due from Federal Reserve Bank.....	10,000 00		
Due from other banks.....	86,790 17		
Actual cash on hand.....	20,999 77		
Exchanges for clearing house.....			
Checks and other cash items.....	205 15		
Items with Federal Reserve Bank in process of collection.....			
Other resources.....	868 33		
Total.....	\$495,376 74		
LIABILITIES.			
Capital paid in.....	\$50,000 00		
Surplus.....	4,500 00		
All undivided profits, less expenses, interest and taxes paid.....	3,647 68		
Bills payable with Federal Reserve Bank, other than rediscounts.....			
Bills payable other than with Federal Reserve Bank, including all obligations representing money borrowed, other than rediscounts.....			
Liabilities for rediscount with Federal Reserve Bank.....			
Liabilities for rediscounts other than with Federal Reserve Bank.....			
Deposits due to banks.....			
Dividends unpaid.....			
Individual deposits subject to check.....	347,049 31		
Savings deposits.....			
Demand certificates of deposit.....			
Time certificates of deposit.....	48,140 63		
Certified checks.....	8 13		
Cashiers' checks.....	6,588 95		
State, county and municipal deposits.....	35,000 00		
United States and postal savings deposits.....			
Letters of credit and travelers' checks sold for cash and now out- standing.....			
Acceptances executed by or for account of or under guarantee of this bank, except those held by this bank.....			
Liability account acceptances executed to furnish dollar exchange.....			
Other liabilities.....	442 04		
Total.....	\$495,376 74		
Interest earned, not collected, not included in resources or liabilities.....	\$300 00		

NOTE.—The above statement includes the business of a branch office at Palmdale.

THE FARMERS AND MERCHANTS BANK OF LA VERNE. LA VERNE.

Incorporated December 21, 1915.

621

Officers—L. C. Klinzman, President; R. L. Davis, H. E. Belcher, Vice Presidents; D. S. Newcomer, Cashier; Pearl Klinzman, Assistant Cashier.
 Directors—L. C. Klinzman, R. L. Davis, H. E. Belcher, Ed. H. Bixly, S. M. Kepner, J. C. Pierson, W. C. Doughty.

STATEMENT OF JUNE 30, 1923.

	Commercial	Savings	Combined
RESOURCES.			
Loans and discounts, including rediscounts.....	\$154,287 78	\$43,001 90	\$197,289 68
Bankers' acceptances, including rediscounts.....			
Notes, drafts or bills of exchange, including rediscounts.....			
Overdrafts.....	500 00		500 00
Customers' liability account acceptances.....			
Liability of foreign banks and bankers' account of acceptances.....			
United States securities owned.....	5,029 75		5,029 75
All other bonds, warrants and securities, including premium thereon, less all offsetting bond adjustment accounts.....	26,751 00	46,062 00	72,813 00
Bank premises, furniture and fixtures and safe deposit vaults.....	900 00		900 00
Other real estate owned.....			
Due from Federal Reserve Bank.....	7,000 00	2,382 10	9,382 10
Due from other banks.....	36,292 84	2,547 23	38,840 07
Actual cash on hand.....	6,214 11		6,214 11
Exchanges for clearing house.....	5,034 43		5,034 43
Checks and other cash items.....			
Items with Federal Reserve Bank in process of collection.....			
Other resources.....			
Totals.....	\$242,009 91	\$93,993 23	\$336,003 14
LIABILITIES.			
Capital paid in.....	\$20,000 00	\$5,000 00	\$25,000 00
Surplus.....	7,500 00	6,000 00	13,500 00
All undivided profits, less expenses, interest and taxes paid.....	4,731 68		4,731 68
Bills payable with Federal Reserve Bank, other than rediscounts.....			
Bills payable other than with Federal Reserve Bank, including all obligations representing money borrowed, other than rediscounts.....			
Liabilities for rediscount with Federal Reserve Bank.....			
Liabilities for rediscounts other than with Federal Reserve Bank.....			
Deposits due to banks.....			
Dividends unpaid.....	1,000 00		1,000 00
Individual deposits subject to check.....	166,546 43		166,546 43
Savings deposits.....		81,393 23	81,393 23
Demand certificates of deposit.....			
Time certificates of deposit.....	7,100 00		7,100 00
Certified checks.....			
Cashiers' checks.....	12,954 48		12,954 48
State, county and municipal deposits.....	22,177 32	1,600 00	23,777 32
United States and postal savings deposits.....			
Letters of credit and travelers' checks sold for cash and now out- standing.....			
Acceptances executed by or for account of or under guarantee of this bank, except those held by this bank.....			
Liability account acceptances executed to furnish dollar exchange.....			
Other liabilities.....			
Totals.....	\$242,009 91	\$93,993 23	\$336,003 14
Interest earned, not collected, not included in resources or liabilities.....	\$800 00	\$200 00	\$1,000 00

CENTRAL COMMERCIAL AND SAVINGS BANK. VALLEJO.

Incorporated April 17, 1916.

622

Officers—L. G. Harrier, President; W. J. Torney, Geo. R. C. dan, T. G. Hollabaugh, Vice Presidents;
L. R. Coleman, Cashier; R. C. Bryee, A. J. Smith, F. W. Luttrell, F. E. Diekey, Assistant Cashiers;
S. J. McKnight, Auditor.
Directors—Joseph Enos, R. E. Doyle, L. G. Harrier, A. J. Pine, W. S. Thompson, J. E. Campbell,
W. J. Torney, Albert Casper.

STATEMENT OF JUNE 30, 1923.

	Commercial	Savings	Combined
RESOURCES.			
Loans and discounts, including rediscounts.....	\$1,238,952 60	\$1,801,920 52	\$3,040,873 12
Bankers' acceptances, including rediscounts.....			
Notes, drafts or bills of exchange, including rediscounts.....			
Overdrafts.....	4,211 74		4,211 74
Customers' liability account acceptances.....			
Liability of foreign banks and bankers' account of acceptances.....			
United States securities owned.....	10,000 00	47,834 58	57,834 58
All other bonds, warrants and securities, including premium thereon, less all offsetting bond adjustment accounts.....	220,072 57	643,964 36	864,036 93
Bank premises, furniture and fixtures and safe deposit vaults.....	17,384 42	220,666 56	238,050 98
Other real estate owned.....	2,660 87	179,142 77	181,803 64
Due from Federal Reserve Bank.....			
Due from other banks.....	75,119 91	30,367 02	105,486 93
Actual cash on hand.....	81,632 40	93,339 50	174,971 90
Exchanges for clearing house.....			
Checks and other cash items.....	18,852 12		18,852 12
Items with Federal Reserve Bank in process of collection.....			
Other resources.....	37,863 15		37,863 15
Totals.....	\$1,706,749 78	\$3,017,235 31	\$4,723,985 09
LIABILITIES.			
Capital paid in.....	\$144,600 00	\$200,000 00	\$344,600 00
Surplus.....	22,000 00	29,000 00	51,000 00
All undivided profits, less expenses, interest and taxes paid.....	2,806 27	3,168 15	5,974 42
Bills payable with Federal Reserve Bank, other than rediscounts.....			
Bills payable other than with Federal Reserve Bank, including all obligations representing money borrowed, other than rediscounts.....	165,000 00		165,000 00
Liabilities for rediscount with Federal Reserve Bank.....			
Liabilities for rediscounts other than with Federal Reserve Bank.....			
Deposits due to banks.....			
Dividends unpaid.....	1,748 25		1,748 25
Individual deposits subject to check.....	1,011,135 60		1,011,135 60
Savings deposits.....		2,574,825 16	2,574,825 16
Demand certificates of deposit.....	3,924 00		3,924 00
Time certificates of deposit.....	64,959 14		64,959 14
Certified checks.....	4,440 32		4,440 32
Cashiers' checks.....	109,284 46		109,284 46
State, county and municipal deposits.....	173,331 19	210,242 00	383,573 19
United States and postal savings deposits.....	1,440 55		1,440 55
Letters of credit and travelers' checks sold for cash and now out- standing.....			
Acceptances executed by or for account of or under guarantee of this bank, except those held by this bank.....			
Liability account acceptances executed to furnish dollar exchange.....			
Other liabilities.....	2,080 00		2,080 00
Totals.....	\$1,706,749 78	\$3,017,235 31	\$4,723,985 09
Interest earned, not collected, not included in resources or liabilities.....	\$8,901 05	\$19,602 78	\$28,503 83

NOTE.—The above statement includes the business of branch offices at Benicia, Santa Rosa, Sonoma, Pennngrove.

THE SECURITY SAVINGS BANK OF EXETER. EXETER.

Incorporated May 3, 1916.

623

Officers—A. W. Quinn, Chairman of the Board; T. A. Pogue, President; E. H. Miles, Vice President; Evelyn Ross, Secretary; L. L. Welch, Cashier; R. S. Ross, Assistant Cashier.
Directors—T. A. Pogue, J. F. Dungan, Fred Gill, A. W. Quinn, Geo. E. Waddell, F. W. Mixter, E. H. Miles, A. C. Dungan, R. C. Merryman, W. P. Ballard, J. E. Pogue.

STATEMENT OF JUNE 30, 1923.

	Commercial	Savings	Combined
RESOURCES.			
Loans and discounts, including rediscounts		\$273,618 52	
Bankers' acceptances, including rediscounts			
Notes, drafts or bills of exchange, including rediscounts			
Overdrafts			
Customers' liability account acceptances			
Liability of foreign banks and bankers' account of acceptances			
United States securities owned		30,489 45	
All other bonds, warrants and securities, including premium thereon, less all offsetting bond adjustment accounts		14,000 00	
Bank premises, furniture and fixtures and safe deposit vaults			
Other real estate owned			
Due from Federal Reserve Bank			
Due from other banks		24,822 50	
Actual cash on hand		8,145 00	
Exchanges for clearing house			
Checks and other cash items			
Items with Federal Reserve Bank in process of collection			
Other resources			
Total		\$351,075 47	
LIABILITIES.			
Capital paid in		\$25,000 00	
Surplus		10,000 00	
All undivided profits, less expenses, interest and taxes paid		3,168 59	
Bills payable with Federal Reserve Bank, other than rediscounts			
Bills payable other than with Federal Reserve Bank, including all obligations representing money borrowed, other than rediscounts			
Liabilities for rediscount with Federal Reserve Bank			
Liabilities for rediscounts other than with Federal Reserve Bank			
Deposits due to banks			
Dividends unpaid		1,000 00	
Individual deposits subject to check			
Savings deposits		286,906 88	
Demand certificates of deposit			
Time certificates of deposit			
Certified checks			
Cashiers' checks			
State, county and municipal deposits		25,000 00	
United States and postal savings deposits			
Letters of credit and travelers' checks sold for cash and now out- standing			
Acceptances executed by or for account of or under guarantee of this bank, except those held by this bank			
Liability account acceptances executed to furnish dollar exchange			
Other liabilities			
Total		\$351,075 47	
Interest earned, not collected, not included in resources or liabilities		\$2,225 00	

FARMERS BANK. CAMARILLO.

Incorporated April 10, 1916.

624

Officers—J. F. Lewis, President; A. Camarillo, Vice President; C. W. Clawson, Cashier.
 Directors—J. F. Lewis, F. W. Stein, T. A. Camarillo, J. F. Lewis, Jr., T. F. Tally, Searles Lewis, A. Camarillo, A. L. Stein, C. W. Clawson, Guy Lewis, L. L. Tally.

STATEMENT OF JUNE 30, 1923.

	Commercial	Savings	Combined
RESOURCES.			
Loans and discounts, including rediscounts.....	\$67,001 38	\$7,077 55	\$74,078 93
Bankers' acceptances, including rediscounts.....			
Notes, drafts or bills of exchange, including rediscounts.....			
Overdrafts.....			
Customers' liability account acceptances.....			
Liability of foreign banks and bankers' account of acceptances.....			
United States securities owned.....			
All other bonds, warrants and securities, including premium thereon, less all offsetting bond adjustment accounts.....	28,650 00	19,347 90	47,997 90
Bank premises, furniture and fixtures and safe deposit vaults.....	1,966 59		1,966 59
Other real estate owned.....			
Due from Federal Reserve Bank.....			
Due from other banks.....	17,549 44	10,979 17	28,528 61
Actual cash on hand.....	4,612 73	1,613 34	6,226 07
Exchanges for clearing house.....			
Checks and other cash items.....	80 30		80 30
Items with Federal Reserve Bank in process of collection.....			
Other resources.....			
Totals.....	\$119,860 44	\$39,017 96	\$158,878 40
LIABILITIES.			
Capital paid in.....	\$40,000 00	\$10,000 00	\$50,000 00
Surplus.....			
All undivided profits, less expenses, interest and taxes paid.....	1,689 94	2,930 99	4,620 93
Bills payable with Federal Reserve Bank, other than rediscounts.....			
Bills payable other than with Federal Reserve Bank, including all obligations representing money borrowed, other than rediscounts.....			
Liabilities for rediscount with Federal Reserve Bank.....			
Liabilities for rediscounts other than with Federal Reserve Bank.....			
Deposits due to banks.....			
Dividends unpaid.....			
Individual deposits subject to check.....	47,478 42		47,478 42
Savings deposits.....		16,739 81	16,739 81
Demand certificates of deposit.....			
Time certificates of deposit.....			
Certified checks.....			
Cashiers' checks.....	692 08		692 08
State, county and municipal deposits.....	30,000 00	9,347 16	39,347 16
United States and postal savings deposits.....			
Letters of credit and travelers' checks sold for cash and now out- standing.....			
Acceptances executed by or for account of or under guarantee of this bank, except those held by this bank.....			
Liability account acceptances executed to furnish dollar exchange.....			
Other liabilities.....			
Totals.....	\$119,860 44	\$39,017 96	\$158,878 40
Interest earned, not collected, not included in resources or liabilities.....	\$375 99		\$375 99

FARMERS AND MERCHANTS BANK OF LODI, CALIFORNIA. LODI.

Incorporated May 24, 1916.

626

Officers—Christ Albright, President; L. Lachenmaier, Peter Joens, Vice Presidents; Edgar B. Doering, Secretary and Cashier.
 Directors—Christ Albright, L. Lachenmaier, Peter Joens, G. Doering, H. C. Lange, Jacob Kurtz, O. L. Marrs.

STATEMENT OF JUNE 30, 1923.

	Commercial	Savings	Combined
RESOURCES.			
Loans and discounts including rediscounts.....	\$385,077 83	\$304,088 00	\$689,165 83
Bankers' acceptances, including rediscounts.....			
Notes, drafts or bills of exchange, including rediscounts.....			
Overdrafts.....	1,229 01		1,229 01
Customers' liability account acceptances.....			
Liability of foreign banks and bankers' account of acceptances.....			
United States securities owned.....	75,806 43		75,806 43
All other bonds, warrants and securities, including premium thereon, less all offsetting bond adjustment accounts.....	40,503 75	122,256 73	162,760 48
Bank premises, furniture and fixtures and safe deposit vaults.....	72,294 00		72,294 00
Other real estate owned.....			
Due from Federal Reserve Bank.....			
Due from other banks.....	53,452 88		53,452 88
Actual cash on hand.....	23,736 68	19,296 14	43,032 82
Exchanges for clearing house.....			
Checks and other cash items.....	3,532 90		3,532 90
Items with Federal Reserve Bank in process of collection.....			
Other resources.....			
Totals.....	\$655,633 48	\$445,640 87	\$1,101,274 35
LIABILITIES.			
Capital paid in.....	\$63,000 00	\$35,000 00	\$98,000 00
Surplus.....	38,000 00	15,000 00	53,000 00
All undivided profits, less expenses, interest and taxes paid.....	12,011 28	4,406 04	16,417 32
Bills payable with Federal Reserve Bank, other than rediscounts.....			
Bills payable other than with Federal Reserve Bank, including all obligations representing money borrowed, other than rediscounts.....	75,000 00		75,000 00
Liabilities for rediscount with Federal Reserve Bank.....			
Liabilities for rediscounts other than with Federal Reserve Bank.....			
Deposits due to banks.....			
Dividends unpaid.....	3,920 00		3,920 00
Individual deposits subject to check.....	375,833 40		375,833 40
Savings deposits.....		203,297 66	203,297 66
Demand certificates of deposit.....	476 25		476 25
Time certificates of deposit.....	923 80	162,937 17	162,937 17
Certified checks.....	923 80		923 80
Cashiers' checks.....	12,468 75		12,468 75
State, county and municipal deposits.....	74,000 00	25,000 00	99,000 00
United States and postal savings deposits.....			
Letters of credit and travelers' checks sold for cash and now out- standing.....			
Acceptances executed by or for account of or under guarantee of this bank, except those held by this bank.....			
Liability account acceptances executed to furnish dollar exchange.....			
Other liabilities.....			
Totals.....	\$655,633 48	\$445,640 87	\$1,101,274 35
Interest earned, not collected, not included in resources or liabilities.....	\$8,283 72	\$7,215 99	\$15,499 71

THE SUMITOMO BANK, LIMITED. SAN FRANCISCO.

Incorporated February 28, 1912.

628

Officers—M. Kawakatsu, Manager; S. Ashizawa, T. Shirao, P. P. Managers.
 Directors (Head Office)—Baron K. Sumitomo, President; K. Nakata, K. Hori, K. Yukawa, N. Yatsushiro,
 S. Yoshida, T. Kanoh, Y. Imanura.

STATEMENT OF JUNE 30, 1923.

	Commercial	Savings	Combined
RESOURCES.			
Loans and discounts, including rediscounts.....	\$341,894 33		
Bankers' acceptances, including rediscounts.....			
Notes, drafts or bills of exchange, including rediscounts.....			
Overdrafts.....			
Customers' liability account acceptances.....			
Liability of foreign banks and bankers' account of acceptances.....			
United States securities owned.....			
All other bonds, warrants and securities, including premium thereon, less all offsetting bond adjustment accounts.....			
Bank premises, furniture and fixtures and safe deposit vaults.....	340 00		
Other real estate owned.....			
Due from Federal Reserve Bank.....			
Due from other banks.....	23,410 56		
Actual cash on hand.....	9,260 68		
Exchanges for clearing house.....			
Checks and other cash items.....	3,340 48		
Items with Federal Reserve Bank in process of collection.....			
Other resources.....	792,298 76		
Total.....	\$1,175,544 81		
LIABILITIES.			
Capital paid in.....	\$300,000 00		
Surplus.....	11,011 04		
All undivided profits, less expenses, interest and taxes paid (deficit).....	— 8,327 53		
Bills payable with Federal Reserve Bank, other than rediscounts.....			
Bills payable other than with Federal Reserve Bank, including all obligations representing money borrowed, other than rediscounts.....			
Liabilities for rediscount with Federal Reserve Bank.....			
Liabilities for rediscounts other than with Federal Reserve Bank.....			
Deposits due to banks.....	22,517 86		
Dividends unpaid.....			
Individual deposits subject to check.....			
Savings deposits.....			
Demand certificates of deposit.....			
Time certificates of deposit.....			
Certified checks.....			
Cashiers' checks.....			
State, county and municipal deposits.....			
United States and postal savings deposits.....			
Letters of credit and travelers' checks sold for cash and now out- standing.....			
Acceptances executed by or for account of or under guarantee of this bank, except those held by this bank.....			
Liability account acceptances executed to furnish dollar exchange.....			
Other liabilities.....	850,343 44		
Total.....	\$1,175,544 81		
Interest earned, not collected, not included in resources or liabilities.....			

CENTRAL BANK OF IMPERIAL VALLEY. CALEXICO.

Incorporated September 27, 1916.

632

Officers—J. C. Allison, President; Wm. Guntermann, J. M. Edmunds, Vice Presidents; J. O. Butts, Cashier; Geo. H. Langworthy, K. R. Harrington, Assistant Cashiers.
Directors—J. C. Allison, Wm. Guntermann, J. O. Butts, J. M. Edmunds, D. A. Leonard.

STATEMENT OF JUNE 30, 1923.

	Commercial	Savings	Combined
RESOURCES.			
Loans and discounts, including rediscounts.....	\$272,881 47	\$132,073 37	\$404,954 84
Bankers' acceptances, including rediscounts.....			
Notes, drafts or bills of exchange, including rediscounts.....			
Overdrafts.....	4,287 39		4,287 39
Customers' liability account acceptances.....			
Liability of foreign banks and bankers' account of acceptances.....			
United States securities owned.....	63,128 11	82 60	63,210 71
All other bonds, warrants and securities, including premium thereon, less all offsetting bond adjustment accounts.....	93,535 40		93,535 40
Bank premises, furniture and fixtures and safe deposit vaults.....	32,118 00		32,118 00
Other real estate owned.....	5,688 54		5,688 54
Due from Federal Reserve Bank.....	5,013 00		5,013 00
Due from other banks.....	81,737 21	7,774 46	89,511 67
Actual cash on hand.....	46,329 44	6,402 96	52,732 40
Exchanges for clearing house.....	7,323 36		7,323 36
Checks and other cash items.....	1,095 25		1,095 25
Items with Federal Reserve Bank in process of collection.....			
Other resources.....	1,702 91		1,702 91
Totals.....	\$614,840 08	\$146,333 39	\$761,173 47
LIABILITIES.			
Capital paid in.....	\$85,000 00	\$15,000 00	\$100,000 00
Surplus.....	2,000 00	3,000 00	5,000 00
All undivided profits, less expenses, interest and taxes paid.....	14,589 07		14,589 07
Bills payable with Federal Reserve Bank, other than rediscounts.....			
Bills payable other than with Federal Reserve Bank, including all obligations representing money borrowed, other than rediscounts.....			
Liabilities for rediscount with Federal Reserve Bank.....			
Liabilities for rediscounts other than with Federal Reserve Bank.....			
Deposits due to banks.....	7,427 68		7,427 68
Dividends unpaid.....			
Individual deposits subject to check.....	375,345 20		375,345 20
Savings deposits.....		128,333 39	128,333 39
Demand certificates of deposit.....			
Time certificates of deposit.....	38,082 94		38,082 94
Certified checks.....	300 00		300 00
Cashiers' checks.....	12,573 40		12,573 40
State, county and municipal deposits.....	79,521 79		79,521 79
United States and postal savings deposits.....			
Letters of credit and travelers' checks sold for cash and now out- standing.....			
Acceptances executed by or for account of or under guarantee of this bank, except those held by this bank.....			
Liability account acceptances executed to furnish dollar exchange.....			
Other liabilities.....			
Totals.....	\$614,840 08	\$146,333 39	\$761,173 47
Interest earned, not collected, not included in resources or liabilities.....	\$6,000 00	\$2,500 00	\$8,500 00

PLACENTIA SAVINGS BANK. PLACENTIA.

Incorporated December 13, 1916.

633

Officers—A. S. Bradford, President; A. Pierotti, Vice President; John E. Scott, Secretary; C. P. Smith, Assistant Cashier.
 Directors—A. S. Bradford, A. Pierotti, John E. Scott, A. Staley, A. H. Bradford, H. H. Hale, Samuel Kraemer.

STATEMENT OF JUNE 30, 1923.

	Commercial	Savings	Combined
RESOURCES.			
Loans and discounts, including rediscounts.....		\$173,080 00	
Bankers' acceptances, including rediscounts.....			
Notes, drafts or bills of exchange, including rediscounts.....			
Overdrafts.....			
Customers' liability account acceptances.....			
Liability of foreign banks and bankers' account of acceptances.....			
United States securities owned.....			
All other bonds, warrants and securities, including premium thereon, less all offsetting bond adjustment accounts.....		4,927 00	
Bank premises, furniture and fixtures and safe deposit vaults.....			
Other real estate owned.....		3,755 90	
Due from Federal Reserve Bank.....			
Due from other banks.....		13,495 23	
Actual cash on hand.....		6,594 00	
Exchanges for clearing house.....			
Checks and other cash items.....		256 25	
Items with Federal Reserve Bank in process of collection.....			
Other resources.....			
Total.....		\$202,108 38	
LIABILITIES.			
Capital paid in.....		\$25,000 00	
Surplus.....		8,500 00	
All undivided profits, less expenses, interest and taxes paid.....		617 19	
Bills payable with Federal Reserve Bank, other than rediscounts.....			
Bills payable other than with Federal Reserve Bank, including all obligations representing money borrowed, other than rediscounts.....			
Liabilities for rediscount with Federal Reserve Bank.....			
Liabilities for rediscounts other than with Federal Reserve Bank.....			
Deposits due to banks.....			
Dividends unpaid.....		750 00	
Individual deposits subject to check.....			
Savings deposits.....		167,241 19	
Demand certificates of deposit.....			
Time certificates of deposit.....			
Certified checks.....			
Cashiers' checks.....			
State, county and municipal deposits.....			
United States and postal savings deposits.....			
Letters of credit and travelers' checks sold for cash and now put- standing.....			
Acceptances executed by or for account of or under guarantee of this bank, except those held by this bank.....			
Liability account acceptances executed to furnish dollar exchange.....			
Other liabilities.....			
Totals.....		\$202,108 38	
Interest earned, not collected, not included in resources or liabilities.....		\$2,328 05	

THE BANK OF ALAMEDA COUNTY. ALVARADO.

Incorporated December 19, 1916.

634

Officers—August May, President; Henry H. Patterson, Vice President; J. R. Blacow, Secretary and Cashier; R. A. Blacow, C. M. Christensen, Assistant Cashiers.
 Directors—August May, Henry H. Patterson, J. R. Blacow, F. B. Granger, E. H. Stevenson, E. H. Hirsch, J. A. Silva.

STATEMENT OF JUNE 30, 1923.

	Commercial	Savings	Combined
RESOURCES.			
Loans and discounts, including rediscounts.....	\$306,280 77	\$856,252 65	\$1,162,533 42
Bankers' acceptances, including rediscounts.....			
Notes, drafts or bills of exchange, including rediscounts.....			
Overdrafts.....			
Customers' liability account acceptances.....			
Liability of foreign banks and bankers' account of acceptances.....			
United States securities owned.....	62,763 00	106,262 00	169,025 00
All other bonds, warrants and securities, including premium thereon, less all offsetting bond adjustment accounts.....	88,475 00	332,506 00	420,981 00
Bank premises, furniture and fixtures and safe deposit vaults.....		28,266 75	28,266 75
Other real estate owned.....			
Due from Federal Reserve Bank.....			
Due from other banks.....	94,095 55	149,049 45	243,145 00
Actual cash on hand.....	26,324 75	35,867 95	62,192 70
Exchanges for clearing house.....			
Checks and other cash items.....	5,000 00		5,000 00
Items with Federal Reserve Bank in process of collection.....			
Other resources.....			
Totals.....	\$582,939 07	\$1,508,204 80	\$2,091,143 87
LIABILITIES.			
Capital paid in.....	\$50,000 00	\$100,000 00	\$150,000 00
Surplus.....	8,000 00	32,000 00	40,000 00
All undivided profits, less expenses, interest and taxes paid.....	13,499 59	9,246 56	22,746 15
Bills payable with Federal Reserve Bank, other than rediscounts.....			
Bills payable other than with Federal Reserve Bank, including all obligations representing money borrowed, other than rediscounts.....			
Liabilities for rediscount with Federal Reserve Bank.....			
Liabilities for rediscounts other than with Federal Reserve Bank.....			
Deposits due to banks.....			
Dividends unpaid.....	8,000 00		8,000 00
Individual deposits subject to check.....	419,579 48		419,579 48
Savings deposits.....		1,366,958 24	1,366,958 24
Demand certificates of deposit.....			
Time certificates of deposit.....			
Certified checks.....			
Cashiers' checks.....	3,800 00		3,800 00
State, county and municipal deposits.....	70,000 00		70,000 00
United States and postal savings deposits.....			
Letters of credit and travelers' checks sold for cash and now out- standing.....			
Acceptances executed by or for account of or under guarantee of this bank, except those held by this bank.....			
Liability account acceptances executed to furnish dollar exchange.....			
Other liabilities.....			
Totals.....	\$582,939 07	\$1,508,204 80	\$2,091,143 87
Interest earned, not collected, not included in resources or liabilities.....			

NOTE.—The above statement includes the business of branch offices at Irvington and Niles.

PUENTE SAVINGS BANK. PUENTE.

Incorporated February 2, 1917.

636

Officers—W. S. Lower, President; Louis H. Didier, A. N. Chamness, Vice Presidents; C. J. Taylor, Secretary and Cashier; J. R. Paden, Geo. L. Lower, Armand L'Euey, Assistant Cashiers.
 Directors—W. S. Lower, Louis H. Didier, A. N. Chamness, C. J. Taylor, S. H. Robinson, H. M. Houser.

STATEMENT OF JUNE 30, 1923.

	Commercial	Savings	Combined
RESOURCES.			
Loans and discounts, including rediscounts		\$221,100 00	
Bankers' acceptances, including rediscounts			
Notes, drafts or bills of exchange, including rediscounts			
Overdrafts			
Customers' liability account acceptances			
Liability of foreign banks and bankers' account of acceptances			
United States securities owned		37,385 54	
All other bonds, warrants and securities, including premium thereon, less all offsetting bond adjustment accounts		41,052 50	
Bank premises, furniture and fixtures and safe deposit vaults			
Other real estate owned			
Due from Federal Reserve Bank		7,000 00	
Due from other banks		15,450 69	
Actual cash on hand			
Exchanges for clearing house			
Checks and other cash items			
Items with Federal Reserve Bank in process of collection			
Other resources			
Total		\$321,988 73	
LIABILITIES.			
Capital paid in		\$25,000 00	
Surplus		9,000 00	
All undivided profits, less expenses, interest and taxes paid		406 94	
Bills payable with Federal Reserve Bank, other than rediscounts			
Bills payable other than with Federal Reserve Bank, including all obligations representing money borrowed, other than rediscounts			
Liabilities for rediscount with Federal Reserve Bank			
Liabilities for rediscounts other than with Federal Reserve Bank			
Deposits due to banks			
Dividends unpaid			
Individual deposits subject to check			
Savings deposits		257,581 79	
Demand certificates of deposit			
Time certificates of deposit			
Certified checks			
Cashiers' checks			
State, county and municipal deposits		30,000 00	
United States and postal savings deposits			
Letters of credit and travelers checks sold for cash and now out- standing			
Acceptances executed by or for account of or under guarantee of this bank, except those held by this bank			
Liability account acceptances executed to furnish dollar exchange			
Other liabilities			
Total		\$321,988 73	
Interest earned, not collected, not included in resources or liabilities		\$3,500 00	

MONTEREY COUNTY BANK. SALINAS.

Incorporated March 27, 1917.

637

Officers—Luther Rodgers, President; C. F. Lacey, Vice President; A. C. Hughes, Cashier; R. F. Roberts, J. W. Lopes, L. Vidoroni, J. E. Abernethy, Assistant Cashiers.
 Directors—Luther Rodgers, C. F. Lacey, A. C. Hughes, H. E. Abbott, Chapman Foster, L. W. Sanborn, L. Griffen, Geo. P. Henry, E. E. Hitchcock.

STATEMENT OF JUNE 30, 1923.

	Commercial	Savings	Combined
RESOURCES.			
Loans and discounts, including rediscounts.....	\$944,334 59	\$1,442,025 46	\$2,386,360 05
Bankers' acceptances, including rediscounts.....			
Notes, drafts or bills of exchange, including rediscounts.....			
Overdrafts.....	2,257 54		2,257 54
Customers' liability account acceptances.....			
Liability of foreign banks and bankers' account of acceptances.....			
United States securities owned.....		54,548 13	54,548 13
All other bonds, warrants and securities, including premium thereon, less all offsetting bond adjustment accounts.....	206,537 31	212,810 43	419,347 74
Bank premises, furniture and fixtures and safe deposit vaults.....		123,007 52	123,007 52
Other real estate owned.....			
Due from Federal Reserve Bank.....	82,277 23	52,000 00	134,277 23
Due from other banks.....	94,345 90	2,103 26	96,449 16
Actual cash on hand.....	38,448 77	13,091 05	51,539 82
Exchanges for clearing house.....			
Checks and other cash items.....	12,694 64		12,694 64
Items with Federal Reserve Bank in process of collection.....			
Other resources.....	10,989 56		10,989 56
Totals.....	\$1,391,885 54	\$1,899,585 85	\$3,291,471 39
LIABILITIES.			
Capital paid in.....	\$130,000 00	\$145,800 00	\$275,800 00
Surplus.....	30,000 00	40,000 00	70,000 00
All undivided profits, less expenses, interest and taxes paid.....	60,847 08		60,847 08
Bills payable with Federal Reserve Bank, other than rediscounts.....			
Bills payable other than with Federal Reserve Bank, including all obligations representing money borrowed, other than rediscounts.....			
Liabilities for rediscount with Federal Reserve Bank.....			
Liabilities for rediscounts other than with Federal Reserve Bank.....			
Deposits due to banks.....	1,662 35		1,662 35
Dividends unpaid.....	11,840 50		11,840 50
Individual deposits subject to check.....	781,936 60		781,936 60
Savings deposits.....		1,613,785 85	1,613,785 85
Demand certificates of deposit.....	1,419 38		1,419 38
Time certificates of deposit.....	115,483 49		115,483 49
Certified checks.....	221 96		221 96
Cashiers' checks.....	100,060 00		100,060 00
State, county and municipal deposits.....	157,881 78	100,000 00	257,881 78
United States and postal savings deposits.....			
Letters of credit and travelers' checks sold for cash and now out- standing.....			
Acceptances executed by or for account of or under guarantee of this bank, except those held by this bank.....			
Liability account acceptances executed to furnish dollar exchange.....			
Other liabilities.....	532 40		532 40
Totals.....	\$1,391,885 54	\$1,899,585 85	\$3,291,471 39
Interest earned, not collected, not included in resources or liabilities.....			

NOTE.—The above statement includes the business of branch offices at Gonzales and King City.

SAN FERNANDO VALLEY SAVINGS BANK. SAN FERNANDO.

Incorporated April 9, 1917.

638

Officers—J. M. Douglass, President; F. M. Douglass, F. C. Ferry, Vice Presidents; I. H. Malin, Cashier;
 Robert Bailey, R. R. Reidel, H. W. Woodard, Assistant Cashiers
 Directors—J. M. Douglass, F. M. Douglass, I. H. Malin, J. G. Hettinger, F. C. Ferry, F. M. Wright,
 J. W. Muckley, Walton Young, W. F. Erwin.

STATEMENT OF JUNE 30, 1923.

	Commercial	Savings	Combined
RESOURCES.			
Loans and discounts, including rediscounts.....	\$67,159 49	\$206,163 81	\$273,323 30
Bankers' acceptances, including rediscounts.....			
Notes, drafts or bills of exchange, including rediscounts.....			
Overdrafts.....			
Customers' liability account acceptances.....			
Liability of foreign banks and bankers' account of acceptances.....			
United States securities owned.....	11,789 48	24,749 22	36,538 70
All other bonds, warrants and securities, including premium thereon, less all offsetting bond adjustment accounts.....	23,670 88	2,916 20	26,587 08
Bank premises, furniture and fixtures and safe deposit vaults.....	31,254 21	26,690 01	57,944 22
Other real estate owned.....			
Due from Federal Reserve Bank.....	10,555 70	6,555 50	17,111 20
Due from other banks.....	2,952 21	1,863 35	4,815 56
Actual cash on hand.....	4,416 39	3,292 66	7,709 05
Exchanges for clearing house.....			
Checks and other cash items.....			
Items with Federal Reserve Bank in process of collection.....			
Other resources.....			
Totals.....	\$151,798 36	\$272,230 75	\$424,029 11
LIABILITIES.			
Capital paid in.....	\$25,000 00	\$25,000 00	\$50,000 00
Surplus.....	5,000 00	5,500 00	10,500 00
All undivided profits, less expenses, interest and taxes paid.....	2,075 01	—342 53	1,732 48
Bills payable with Federal Reserve Bank, other than rediscounts.....			
Bills payable other than with Federal Reserve Bank, including all obligations representing money borrowed, other than rediscounts.....			
Liabilities for rediscount with Federal Reserve Bank.....			
Liabilities for rediscounts other than with Federal Reserve Bank.....			
Deposits due to banks.....			
Dividends unpaid.....			
Individual deposits subject to check.....	97,526 70		97,526 70
Savings deposits.....		217,573 28	217,573 28
Demand certificates of deposit.....			
Time certificates of deposit.....		9,500 00	9,500 00
Certified checks.....	31 00		31 00
Cashiers' checks.....	2,165 65		2,165 65
State, county and municipal deposits.....	20,000 00	15,000 00	35,000 00
United States and postal savings deposits.....			
Letters of credit and travelers' checks sold for cash and now out- standing.....			
Acceptances executed by or for account of or under guarantee of this bank, except those held by this bank.....			
Liability account acceptances executed to furnish dollar exchange.....			
Other liabilities.....			
Totals.....	\$151,798 36	\$272,230 75	\$424,029 11
Interest earned, not collected, not included in resources or liabilities.....			

NOTE.—The above statement includes the business of a branch office at Newhall.

SOUTHERN TRUST AND COMMERCE BANK. SAN DIEGO.

Incorporated July 11, 1917.

639

Officers—G. A. Davidson, President; Philip Morse, E. O. Hodge, George Burnham, F. B. Fuller, Vice Presidents; L. G. Bradley, Vice President and Cashier; J. C. Thompson, Assistant to President; C. J. Holliday, Paul R. Jennings, R. Baker Thomas, D. M. Plaister, A. S. Cosgrove, Assistant Cashiers; Frank C. Spalding, Trust Officer.

Directors—G. A. Davidson, R. C. Allen, L. M. Arey, John E. Boal, L. G. Bradley, George Burnham, Will S. Fawcett, A. H. Frost, F. B. Fuller, M. A. Graham, I. L. Hibbard, E. O. Hodge, F. S. Jennings, Melville Klauber, Philip Morse, B. W. McKenzie, Milton A. McRae, Chas. W. Pauly, Walter Rittenhouse, Julius Wangenheim, Leroy A. Wright.

STATEMENT OF JUNE 30, 1923.

	Commercial	Savings	Court Trusts	Private Trusts	Combined
RESOURCES.					
Loans and discounts, including rediscounts.....	\$4,886,265 04	\$5,630,262 52	\$107,000 00	\$101,800 00	\$10,725,327 56
Bankers' acceptances, including rediscounts.....					
Notes, drafts or bills of exchange, including rediscounts.....					
Overdrafts.....	2,973 79				2,973 79
Customers' liability account acceptances.....					
Liability of foreign banks and bankers on account of acceptances.....					
United States securities owned.....	940,394 18	207,541 56			1,147,935 74
All other bonds, warrants and securities, including premium thereon less all offsetting bond adjustment accounts.....	1,490,642 66	1,216,650 28	56,067 40		2,763,360 34
Bank premises, furniture and fixtures and safe deposit vaults.....	80,000 00	281,840 08			361,840 08
Other real estate owned.....		220,955 45			220,955 45
Due from Federal Reserve Bank.....					
Due from other banks.....	1,759,236 41	528,948 14	3,731 56	885 45	2,292,791 52
Actual cash on hand.....	554,308 73	180,842 04		122 58	735,273 37
Exchanges for clearing house.....	146,876 87	10,506 01			157,382 88
Checks and other cash items.....	61,411 08	1,555 40		3 10	62,969 58
Items with Federal Reserve Bank in process of collection.....					
Advances to court trusts.....			188 85		188 85
Other resources.....	52,120 98				52,120 98
Totals.....	\$9,974,219 74	\$8,279,101 50	\$166,987 75	\$102,811 15	\$18,523,120 14
LIABILITIES.					
Capital paid in.....	\$450,000 00	\$350,000 00	\$100,000 00	\$100,000 00	\$1,000,000 00
Surplus.....	112,000 00	138,000 00			250,000 00
Amount segregated for protection of court and private trusts, national banks only.....					
All undivided profits, less expenses, interest and taxes paid.....	104,713 51	10,471 00		2,811 15	117,995 66
Bills payable with Federal Reserve Bank other than rediscounts.....					
Bills payable other than with Federal Reserve Bank including all obligations representing money borrowed other than rediscounts.....					
Liabilities for rediscounts with Federal Reserve Bank.....					
Liabilities for rediscounts other than with Federal Reserve Bank.....					
Deposits due to banks.....	215,352 97				215,352 97
Dividends unpaid.....					
Individual deposits subject to check.....	7,582,893 90				7,582,893 90
Savings deposits.....		7,773,946 63			7,773,946 63
Demand certificates of deposit.....					
Time certificates of deposit.....	462,673 11				462,673 11
Certified checks.....	7,913 86				7,913 86
Cashiers' checks.....	63,706 48				63,706 48
State, county and municipal deposits.....	974,965 91				974,965 91
United States and postal savings deposits.....					

SOUTHERN TRUST AND COMMERCE BANK. SAN DIEGO—Continued.

	Commercial	Savings	Court Trusts	Private Trusts	Combined
LIABILITIES—Continued.					
Letters of credit and travelers' checks sold for cash and now outstanding.....					
Acceptances executed by or for account of or under guarantee of this bank, except those held by this bank.....					
Liability account acceptances executed to furnish dollar exchange.....					
Deposits of money received from executors, administrators, guardians, assignees, receivers or trustees.....			\$56,798 90		\$66,798 90
Fund for advances to court trusts.....			188 85		188 85
Other liabilities.....		\$3,683 87			6,683 87
Totals.....	\$9,974,219 74	\$8,279,101 50	\$166,987 75	\$102,811 15	\$18,523,120 14
Interest earned but not collected, not included in resources or liabilities.....	\$45,000 00	\$49,000 00			\$94,000 00

TRUST RESOURCES	Court Trusts	TRUST LIABILITIES	Court Trusts
Personal assets received from executors, administrators, guardians, assignees, receivers or trustees.....	\$355,551 36	Personal assets received from executors, administrators, guardians, assignees, receivers or trustees.....	\$355,551 36
Trust investments, personal property.....	516,908 25	Trusts held in capacity of executor, administrator, guardian, assignee, receiver or trustee.....	849,362 94
Trust investments, real property.....	247,862 60	Private trusts, specially designated and construed as court trusts, under supervision.....	
Due from banks.....	84,592 09		
Cash on hand.....			
Total.....	\$1,204,914 30	Total.....	\$1,204,914 30

NOTE.—The above statement includes the business of branch offices at Coronado, La Jolla, National City, El Centro, Brawley.

BANK OF COTTONWOOD. COTTONWOOD.

Incorporated April 29, 1918.

641

Officers—J. C. Brown, President; Jesse W. Carter, Vice President; P. R. Merrill, Cashier.
 Directors—J. C. Brown, Jesse W. Carter, Alden Anderson, R. M. Yelland, P. R. Merrill.

STATEMENT OF JUNE 30, 1923.

	Commercial	Savings	Combined
RESOURCES.			
Loans and discounts, including rediscounts.....	\$78,521 41	\$68,414 00	\$146,935 41
Bankers' acceptances, including rediscounts.....			
Notes, drafts or bills of exchange, including rediscounts.....			
Overdrafts.....	170 42		170 42
Customers' liability account acceptances.....			
Liability of foreign banks and bankers' account of acceptances.....			
United States securities owned.....	3,003 45		3,003 45
All other bonds, warrants and securities, including premium thereon, less all offsetting bond adjustment accounts.....	13,223 13	8,549 88	21,773 01
Bank premises, furniture and fixtures and safe deposit vaults.....	10,769 37		10,769 37
Other real estate owned.....			
Due from Federal Reserve Bank.....			
Due from other banks.....	11,697 56	5,716 79	17,414 35
Actual cash on hand.....	6,701 61	2,246 57	8,948 18
Exchanges for clearing house.....			
Checks and other cash items.....			
Items with Federal Reserve Bank in process of collection.....			
Other resources.....	127 80		127 80
Totals.....	\$124,214 75	\$84,927 24	\$209,141 99
LIABILITIES.			
Capital paid in.....	\$15,000 00	\$10,000 00	\$25,000 00
Surplus.....	7,000 00		7,000 00
All undivided profits, less expenses, interest and taxes paid.....	3,257 40		3,257 40
Bills payable with Federal Reserve Bank, other than rediscounts.....			
Bills payable other than with Federal Reserve Bank, including all obligations representing money borrowed, other than rediscounts.....			
Liabilities for rediscount with Federal Reserve Bank.....			
Liabilities for rediscounts other than with Federal Reserve Bank.....			
Deposits due to banks.....			
Dividends unpaid.....			
Individual deposits subject to check.....	81,099 02		81,099 02
Savings deposits.....		74,927 24	74,927 24
Demand certificates of deposit.....	725 00		725 00
Time certificates of deposit.....	4,583 33		4,583 33
Certified checks.....	50 00		50 00
Cashiers' checks.....			
State, county and municipal deposits.....	12,500 00		12,500 00
United States and postal savings deposits.....			
Letters of credit and travelers' checks sold for cash and now out- standing.....			
Acceptances executed by or for account of or under guarantee of this bank, except those held by this bank.....			
Liability account acceptances executed to furnish dollar exchange.....			
Other liabilities.....			
Totals.....	\$124,214 75	\$84,927 24	\$209,141 99
Interest earned, not collected, not included in resources or liabilities.....	\$1,168 18	\$1,414 58	\$2,582 76

BRITISH AMERICAN BANK. SAN FRANCISCO.

Incorporated June 26, 1918.

642

Officers—A. G. Fry, President; H. L. Cotter, Vice President; A. S. Ireland, Secretary.
Directors—A. G. Fry, H. L. Cotter, A. S. Ireland.

STATEMENT OF JUNE 30, 1923.

	Commercial	Savings	Combined
RESOURCES.			
Loans and discounts, including rediscounts	\$2,474,674 00		
Bankers' acceptances, including rediscounts			
Notes, drafts or bills of exchange, including rediscounts			
Overdrafts	561 56		
Customers' liability account acceptances	4,722 40		
Liability of foreign banks and bankers' account of acceptances			
United States securities owned			
All other bonds, warrants and securities, including premium thereon, less all offsetting bond adjustment accounts	31,150 00		
Bank premises, furniture and fixtures and safe deposit vaults			
Other real estate owned			
Due from Federal Reserve Bank	135,724 81		
Due from other banks	665,005 75		
Actual cash on hand	24,657 50		
Exchanges for clearing house	86,177 60		
Checks and other cash items	3,607 46		
Items with Federal Reserve Bank in process of collection	56,573 22		
Other resources	1,252 00		
Total	\$3,484,106 30		
LIABILITIES.			
Capital paid in	\$1,000,000 00		
Surplus	41,500 00		
All undivided profits, less expenses, interest and taxes paid	32,027 97		
Bills payable with Federal Reserve Bank, other than rediscounts			
Bills payable other than with Federal Reserve Bank, including all obligations representing money borrowed, other than rediscounts	11,732 00		
Liabilities for rediscount with Federal Reserve Bank			
Liabilities for rediscounts other than with Federal Reserve Bank			
Deposits due to banks	506,856 47		
Dividends unpaid			
Individual deposits subject to check	1,405,093 85		
Savings deposits			
Demand certificates of deposit			
Time certificates of deposit	168,095 10		
Certified checks	7,212 34		
Cashiers' checks	18,391 68		
State, county and municipal deposits			
United States and postal savings deposits			
Letters of credit and travelers' checks sold for cash and now out- standing			
Acceptances executed by or for account of or under guarantee of this bank, except those held by this bank	4,722 40		
Liability account acceptances executed to furnish dollar exchange			
Other liabilities	288,474 49		
Total	\$3,484,106 30		
Interest earned, not collected, not included in resources or liabilities			

BANK OF MANTECA. MANTECA.

Incorporated May 18, 1918.

641

Officers—Frank A. Guernsey, President; George Williams, Vice President; Arbor Barth, Cashier, Irene E. Blake, Assistant Cashier.
 Directors—Frank A. Guernsey, Thos. S. Louttit, J. M. Lindsey, George Williams, Arbor Barth, J. M. Toomey.

STATEMENT OF JUNE 30, 1923.

	Commercial	Savings	Combined
RESOURCES.			
Loans and discounts, including rediscounts.....	\$135,620 14	\$38,230 00	\$173,850 14
Bankers' acceptances, including rediscounts.....			
Notes, drafts or bills of exchange, including rediscounts.....			
Overdrafts.....	467 97		467 97
Customers' liability account acceptances.....			
Liability of foreign banks and bankers' account of acceptances.....			
United States securities owned.....	15,170 92	26,033 94	41,504 86
All other bonds, warrants and securities, including premium thereon, less all offsetting bond adjustment accounts.....	14,368 51	36,708 61	51,077 12
Bank premises, furniture and fixtures and safe deposit vaults.....	9,531 54	27,000 00	36,531 54
Other real estate owned.....			
Due from Federal Reserve Bank.....			
Due from other banks.....	30,523 49	6,476 73	37,000 22
Actual cash on hand.....	12,995 00	1,102 21	14,097 21
Exchanges for clearing house.....	1,251 66		1,251 66
Checks and other cash items.....			
Items with Federal Reserve Bank in process of collection.....			
Other resources.....	248 78		248 78
Totals.....	\$220,478 01	\$135,551 49	\$356,029 50
LIABILITIES.			
Capital paid in.....	\$25,000 00	\$25,000 00	\$50,000 00
Surplus.....	7,800 00	2,700 00	10,500 00
All undivided profits, less expenses, interest and taxes paid.....	4,282 66		4,282 66
Bills payable with Federal Reserve Bank, other than rediscounts.....			
Bills payable other than with Federal Reserve Bank, including all obligations representing money borrowed, other than rediscounts.....	10,000 00		10,000 00
Liabilities for rediscount with Federal Reserve Bank.....			
Liabilities for rediscounts other than with Federal Reserve Bank.....			
Deposits due to banks.....			
Dividends unpaid.....	1,500 00		1,500 00
Individual deposits subject to check.....	138,882 30		138,882 30
Savings deposits.....		79,768 84	79,768 84
Demand certificates of deposit.....	1,725 25		1,725 25
Time certificates of deposit.....	5,200 00		5,200 00
Certified checks.....	625 00		625 00
Cashiers' checks.....	3,117 86		3,117 86
State, county and municipal deposits.....	16,930 00	28,070 00	45,000 00
United States and postal savings deposits.....			
Letters of credit and travelers' checks sold for cash and now out standing.....			
Acceptances executed by or for account of or under guarantee of this bank, except those held by this bank.....			
Liability account acceptances executed to furnish dollar exchange.....			
Other liabilities.....	5,414 94	12 65	5,427 59
Totals.....	\$220,478 01	\$135,551 49	\$356,029 50
Interest earned, not collected, not included in resources or liabilities.....	\$600 00	\$500 00	\$1,100 00

FARMERS AND MERCHANTS BANK OF WATTS. WATTS.

Incorporated September 4, 1918.

645

Officers—C. R. Church, President; J. W. Siler, Vice President; Paul Blythe, Cashier; E. H. Rose, Assistant Cashier.

Directors—J. W. Siler, George Carolus, C. R. Church, D. Fields, R. F. Church, Paul Blythe, Z. A. Towne.

STATEMENT OF JUNE 30, 1923.

	Commercial	Savings	Combined
RESOURCES.			
Loans and discounts, including rediscounts.....	\$369,255 52	\$206,091 45	\$575,346 97
Bankers' acceptances, including rediscounts.....			
Notes, drafts or bills of exchange, including rediscounts.....			
Overdrafts.....	2,254 38		2,254 38
Customers' liability account acceptances.....			
Liability of foreign banks and bankers' account of acceptances.....			
United States securities owned.....	24,450 00	4,600 00	29,050 00
All other bonds, warrants and securities, including premium thereon, less all offsetting bond adjustment accounts.....	43,698 15	35,504 00	79,202 15
Bank premises, furniture and fixtures and safe deposit vaults.....	20,000 00		20,000 00
Other real estate owned.....			
Due from Federal Reserve Bank.....	11,027 56		11,027 56
Due from other banks.....	27,364 00	2,201 73	29,565 73
Actual cash on hand.....	33,118 96	6,037 19	39,156 15
Exchanges for clearing house.....	15,783 26		15,783 26
Checks and other cash items.....			
Items with Federal Reserve Bank in process of collection.....			
Other resources.....			
Totals.....	\$546,951 83	\$254,434 37	\$801,386 20
LIABILITIES.			
Capital paid in.....	\$40,000 00	\$10,000 00	\$50,000 00
Surplus.....	7,000 00	12,000 00	19,000 00
All undivided profits, less expenses, interest and taxes paid.....	4,415 57		4,415 57
Bills payable with Federal Reserve Bank, other than rediscounts.....			
Bills payable other than with Federal Reserve Bank, including all obligations representing money borrowed, other than rediscounts.....			
Liabilities for rediscount with Federal Reserve Bank.....			
Liabilities for rediscounts other than with Federal Reserve Bank.....			
Deposits due to banks.....			
Dividends unpaid.....	3,010 00		3,010 00
Individual deposits subject to check.....	432,448 52		432,448 52
Savings deposits.....		222,431 37	222,431 37
Demand certificates of deposit.....	2,201 65		2,201 65
Time certificates of deposit.....	13,234 82		13,234 82
Certified checks.....			
Cashiers' checks.....			
State, county and municipal deposits.....	44,641 27	10,000 00	54,641 27
United States and postal savings deposits.....			
Letters of credit and travelers' checks sold for cash and now out- standing.....			
Acceptances executed by or for account of or under guarantee of this bank, except those held by this bank.....			
Liability account acceptances executed to furnish dollar exchange.....			
Other liabilities.....			
Totals.....	\$546,951 83	\$254,434 37	\$801,386 20
Interest earned, not collected, not included in resources or liabilities.....	\$1,000 00	\$1,000 00	\$2,000 00

COMMERCIAL BANK OF SPANISH AMERICA, LIMITED. SAN FRANCISCO.

Incorporated October 18, 1918.

647

Officers—E. A. Green, London, England, Secretary; J. H. Vinter, Manager San Francisco Branch.

STATEMENT OF JUNE 30, 1923.

	Commercial	Savings	Combined
RESOURCES.			
Loans and discounts, including rediscounts.....	\$191,256 77		
Bankers' acceptances, including rediscounts.....	75,000 00		
Notes, drafts or bills of exchange, including rediscounts.....			
Overdrafts.....			
Customers' liability account acceptances.....	75,000 00		
Liability of foreign banks and bankers' account of acceptances.....			
United States securities owned.....			
All other bonds, warrants and securities, including premium thereon, less all offsetting bond adjustment accounts.....			
Bank premises, furniture and fixtures and safe deposit vaults.....	6,527 17		
Other real estate owned.....			
Due from Federal Reserve Bank.....			
Due from other banks.....	682,981 79		
Actual cash on hand.....	1,905 23		
Exchanges for clearing house.....			
Checks and other cash items.....			
Items with Federal Reserve Bank in process of collection.....			
Other resources.....	2,028 85		
Total.....	\$1,034,700 81		
LIABILITIES.			
Capital paid in.....	\$300,000 00		
Surplus.....			
All undivided profits, less expenses, interest and taxes paid.....			
Bills payable with Federal Reserve Bank, other than rediscounts.....			
Bills payable other than with Federal Reserve Bank, including all obligations representing money borrowed, other than rediscounts.....			
Liabilities for rediscount with Federal Reserve Bank.....			
Liabilities for rediscounts other than with Federal Reserve Bank.....	171,900 00		
Deposits due to banks.....	306,048 18		
Dividends unpaid.....			
Individual deposits subject to check.....			
Savings deposits.....			
Demand certificates of deposit.....			
Time certificates of deposit.....			
Certified checks.....			
Cashiers' checks.....			
State, county and municipal deposits.....			
United States and postal savings deposits.....			
Letters of credit and travelers checks sold for cash and now out- standing.....			
Acceptances executed by or for account of or under guarantee of this bank, except those held by this bank.....	75,000 00		
Liability account acceptances executed to furnish dollar exchange.....			
Other liabilities.....	181,752 63		
Total.....	\$1,034,700 81		
Interest earned, not collected, not included in resources or liabilities.....			

BANK OF ISLETON. ISLETON.

Incorporated March 7, 1919.

648

Officers—J. W. Gardiner, President; E. L. Facer, Cashier; C. F. Clark, Assistant Cashier.
 Directors—J. W. Gardiner, Mrs. Ida P. Gardiner, L. P. Gardiner, Mrs. C. G. deBack, P. G. deBack.

STATEMENT OF JUNE 30, 1923.

	Commercial	Savings	Combined
RESOURCES.			
Loans and discounts, including rediscounts.....	\$111,670 18	\$74,418 00	\$186,088 18
Bankers' acceptances, including rediscounts.....			
Notes, drafts or bills of exchange, including rediscounts.....			
Overdrafts.....	7,912 10		7,912 10
Customers' liability account acceptances.....			
Liability of foreign banks and bankers' account of acceptances.....			
United States securities owned.....	2,472 32	2,111 94	4,584 26
All other bonds, warrants and securities, including premium thereon, less all offsetting bond adjustment accounts.....	69,019 46	40,453 73	109,473 19
Bank premises, furniture and fixtures and safe deposit vaults.....	39,461 15	5,279 58	44,740 73
Other real estate owned.....			
Due from Federal Reserve Bank.....			
Due from other banks.....	187,258 13	62,369 49	249,627 62
Actual cash on hand.....	11,996 80	7,831 91	19,828 71
Exchanges for clearing house.....			
Checks and other cash items.....			
Items with Federal Reserve Bank in process of collection.....			
Other resources.....	7,539 13		7,539 13
Totals.....	\$437,329 27	\$192,464 65	\$629,793 92
LIABILITIES.			
Capital paid in.....	\$40,000 00	\$10,000 00	\$50,000 00
Surplus.....	15,000 00	5,000 00	20,000 00
All undivided profits, less expenses, interest and taxes paid.....	5,430 37	1,781 45	7,211 82
Bills payable with Federal Reserve Bank, other than rediscounts.....			
Bills payable other than with Federal Reserve Bank, including all obligations representing money borrowed, other than rediscounts.....			
Liabilities for rediscount with Federal Reserve Bank.....			
Liabilities for rediscounts other than with Federal Reserve Bank.....			
Deposits due to banks.....			
Dividends unpaid.....			
Individual deposits subject to check.....	306,319 14		306,319 14
Savings deposits.....		173,912 85	173,912 85
Demand certificates of deposit.....	30 00		30 00
Time certificates of deposit.....	3,164 56		3,164 56
Certified checks.....			
Cashiers' checks.....	12,511 97		12,511 97
State, county and municipal deposits.....	50,000 00		50,000 00
United States and postal savings deposits.....			
Letters of credit and travelers' checks sold for cash and now out- standing.....			
Acceptances executed by or for account of or under guarantee of this bank, except those held by this bank.....			
Liability account acceptances executed to furnish dollar exchange.....			
Other liabilities.....	4,873 23	1,770 35	6,643 58
Totals.....	\$437,329 27	\$192,464 65	\$629,793 92
Interest earned, not collected, not included in resources or liabilities.....	\$600 00	\$400 00	\$1,000 00

BANK OF COURTLAND. COURTLAND.

Incorporated April 12, 1919.

650

Officers—S. Mercer Runyon, President; Frank E. Hollister, Vice President; Harvey Warren, Cashier;
D. R. Arrasmith, Assistant Cashier.

Directors—S. Mercer Runyon, Alden Anderson, J. B. Miller, Gus Olson, Frank E. Hollister, D. H. Osborn, Harvey Warren.

STATEMENT OF JUNE 30, 1923.

	Commercial	Savings	Combined
RESOURCES.			
Loans and discounts, including rediscounts.....	\$150,391 47	\$50,400 00	\$200,791 47
Bankers' acceptances, including rediscounts.....			
Notes, drafts or bills of exchange, including rediscounts.....			
Overdrafts.....	139 35		139 35
Customers' liability account acceptances.....			
Liability of foreign banks and bankers' account of acceptances.....			
United States securities owned.....		39,696 00	39,696 00
All other bonds, warrants and securities, including premium thereon, less all offsetting bond adjustment accounts.....	112,346 25	33,691 53	146,037 78
Bank premises, furniture and fixtures and safe deposit vaults.....	500 00	62,500 00	63,000 00
Other real estate owned.....			
Due from Federal Reserve Bank.....			
Due from other banks.....	38,471 21	14,417 48	52,888 69
Actual cash on hand.....	7,637 93	5,424 50	13,062 43
Exchanges for clearing house.....			
Checks and other cash items.....	174 15		174 15
Items with Federal Reserve Bank in process of collection.....			
Other resources.....			
Totals.....	\$309,660 36	\$206,129 51	\$515,789 87
LIABILITIES.			
Capital paid in.....	\$47,500 00	\$15,000 00	\$62,500 00
Surplus.....	1,000 00	5,000 00	6,000 00
All undivided profits, less expenses, interest and taxes paid.....	11,398 86		11,398 86
Bills payable with Federal Reserve Bank, other than rediscounts.....			
Bills payable other than with Federal Reserve Bank, including all obligations representing money borrowed, other than rediscounts.....	40,000 00		40,000 00
Liabilities for rediscount with Federal Reserve Bank.....			
Liabilities for rediscount other than with Federal Reserve Bank.....			
Deposits due to banks.....			
Dividends unpaid.....	1,890 00		1,890 00
Individual deposits subject to check.....	162,126 61		162,126 61
Savings deposits.....		161,129 51	161,129 51
Demand certificates of deposit.....	1,500 00		1,500 00
Time certificates of deposit.....			
Certified checks.....	203 00		203 00
Cashiers' checks.....	4,041 89		4,041 89
State, county and municipal deposits.....	40,000 00	25,000 00	65,000 00
United States and postal savings deposits.....			
Letters of credit and travelers' checks sold for cash and now out- standing.....			
Acceptances executed by or for account of or under guarantee of this bank, except those held by this bank.....			
Liability account acceptances executed to furnish dollar exchange.....			
Other liabilities.....			
Totals.....	\$309,660 36	\$206,129 51	\$515,789 87
Interest earned, not collected, not included in resources or liabilities.....	\$1,000 00		\$1,000 00

**THE FARMERS AND MERCHANTS SAVINGS BANK OF SANTA ANA.
SANTA ANA.**

Incorporated June 30, 1919.

651

Officers—W. A. Huff, President; W. B. Tedford, Vice President; A. C. Bowers, Treasurer; Alex. Brownridge, Secretary and Cashier; E. P. Stafford, J. H. Metzgar, Assistant Cashiers.
Directors—W. A. Huff, A. J. Crooksbank, W. B. Tedford, W. B. Williams, R. E. Larter, A. C. Bowers, J. D. Parsons.

STATEMENT OF JUNE 30, 1923.

	Commercial	Savings	Combined
RESOURCES.			
Loans and discounts, including rediscounts.....		\$2,234,351 55	
Bankers' acceptances, including rediscounts.....			
Notes, drafts or bills of exchange, including rediscounts.....			
Overdrafts.....			
Customers' liability account acceptances.....			
Liability of foreign banks and bankers' account of acceptances.....			
United States securities owned.....		66,650 00	
All other bonds, warrants and securities, including premium thereon, less all offsetting bond adjustment accounts.....		20,900 00	
Bank premises, furniture and fixtures and safe deposit vaults.....		5,000 00	
Other real estate owned.....		5,000 00	
Due from Federal Reserve Bank.....			
Due from other banks.....		54,801 94	
Actual cash on hand.....		59,958 45	
Exchanges for clearing house.....		6,463 22	
Checks and other cash items.....			
Items with Federal Reserve Bank in process of collection.....			
Other resources.....			
Total.....		\$2,453,125 16	
LIABILITIES.			
Capital paid in.....		\$150,000 00	
Surplus.....		100,000 00	
All undivided profits, less expenses, interest and taxes paid.....		57,327 93	
Bills payable with Federal Reserve Bank, other than rediscounts.....			
Bills payable other than with Federal Reserve Bank, including all obligations representing money borrowed, other than rediscounts.....			
Liabilities for rediscount with Federal Reserve Bank.....			
Liabilities for rediscounts other than with Federal Reserve Bank.....			
Deposits due to banks.....			
Dividends unpaid.....			
Individual deposits subject to check.....			
Savings deposits.....		2,010,542 99	
Demand certificates of deposit.....			
Time certificates of deposit.....		60,031 24	
Certified checks.....			
Cashiers' checks.....			
State, county and municipal deposits.....		75,000 00	
United States and postal savings deposits.....			
Letters of credit and travelers' checks sold for cash and now out- standing.....			
Acceptances executed by or for account of or under guarantee of this bank, except those held by this bank.....			
Liability account acceptances executed to furnish dollar exchange.....			
Other liabilities.....		223 00	
Total.....		\$2,453,125 16	
Interest earned, not collected, not included in resources or liabilities.....		\$14,001 75	

PENINSULA BANK. BURLINGAME.

Incorporated August 1, 1919.

653

Officers—James Lawrence, President; S. D. Merk, Vice President; F. E. Parfitt, Secretary, Treasurer and Cashier; R. J. Falvey, Assistant Cashier.
 Directors—Claud W. Fellows, Ernest C. Douglas, Andrew S. Lamond, James Lawrence, LeRoy Schlesinger, Henry Weiss, O. J. Williams, S. D. Merk, J. R. Murphy, F. E. Parfitt, R. J. Falvey.

STATEMENT OF JUNE 30, 1923.

	Commercial	Savings	Combined
RESOURCES.			
Loans and discounts, including rediscounts.....	\$140,903 73	\$174,491 81	\$315,395 54
Bankers' acceptances, including rediscounts.....			
Notes, drafts or bills of exchange, including rediscounts.....			256 40
Overdrafts.....	256 40		
Customers' liability account acceptances.....			
Liability of foreign banks and bankers' account of acceptances.....			
United States securities owned.....	1,776 16		1,776 16
All other bonds, warrants and securities, including premium thereon, less all offsetting bond adjustment accounts.....	94,760 33	59,355 59	154,115 92
Bank premises, furniture and fixtures and safe deposit vaults.....	11,638 52		11,638 52
Other real estate owned.....			
Due from Federal Reserve Bank.....			
Due from other banks.....	20,012 84	7,053 14	27,075 98
Actual cash on hand.....	9,454 27	4,786 50	14,240 77
Exchanges for clearing house.....	1,475 32		1,475 32
Checks and other cash items.....			
Items with Federal Reserve Bank in process of collection.....	763 69		763 69
Other resources.....			
Totals.....	\$281,041 26	\$245,697 04	\$526,738 30
LIABILITIES.			
Capital paid in.....	\$25,000 00	\$25,000 00	\$50,000 00
Surplus.....			5,227 15
All undivided profits, less expenses, interest and taxes paid.....	5,227 15		
Bills payable with Federal Reserve Bank, other than rediscounts.....			
Bills payable other than with Federal Reserve Bank, including all obligations representing money borrowed, other than rediscounts.....	40,000 00		40,000 00
Liabilities for rediscount with Federal Reserve Bank.....			
Liabilities for rediscounts other than with Federal Reserve Bank.....			
Deposits due to banks.....			
Dividends unpaid.....			191,027 94
Individual deposits subject to check.....	191,027 94		
Savings deposits.....		195,697 04	195,697 04
Demand certificates of deposit.....			
Time certificates of deposit.....			
Certified checks.....	136 46		136 46
Cashiers' checks.....	3,398 39		3,398 39
State, county and municipal deposits.....	16,251 32	25,000 00	41,251 32
United States and postal savings deposits.....			
Letters of credit and travelers' checks sold for cash and now out- standing.....			
Acceptances executed by or for account of or under guarantee of this bank, except those held by this bank.....			
Liability account acceptances executed to furnish dollar exchange.....			
Other liabilities.....			
Totals.....	\$281,041 26	\$245,697 04	\$526,738 30
Interest earned, not collected, not included in resources or liabilities.....	\$1,500 00		\$1,500 00

BANK OF MONTREAL. SAN FRANCISCO.

Incorporated under laws of England, 1821.

654

Officers—A. G. Fry, Manager; H. L. Cotter, Assistant Manager.

STATEMENT OF JUNE 30, 1923.

	Commercial	Savings	Combined
RESOURCES.			
Loans and discounts, including rediscounts.....	\$360,000 00		
Bankers' acceptances, including rediscounts.....			
Notes, drafts or bills of exchange, including rediscounts.....			
Overdrafts.....			
Customers' liability account acceptances.....	169,954 31		
Liability of foreign banks and bankers' account of acceptances.....			
United States securities owned.....			
All other bonds, warrants and securities, including premium thereon, less all offsetting bond adjustment accounts.....			
Bank premises, furniture and fixtures and safe deposit vaults.....			
Other real estate owned.....			
Due from Federal Reserve Bank.....			
Due from other banks.....	33,317 92		
Actual cash on hand.....			
Exchanges for clearing house.....			
Checks and other cash items.....			
Items with Federal Reserve Bank in process of collection.....			
Other resources.....			
Total.....	\$563,272 23		
LIABILITIES.			
Capital paid in.....	\$300,000 00		
Surplus.....	8,800 00		
All undivided profits, less expenses, interest and taxes paid.....	6,716 80		
Bills payable with Federal Reserve Bank, other than rediscounts.....			
Bills payable other than with Federal Reserve Bank, including all obligations representing money borrowed, other than rediscounts.....			
Liabilities for rediscount with Federal Reserve Bank.....			
Liabilities for rediscounts other than with Federal Reserve Bank.....			
Deposits due to banks.....	75,289 40		
Dividends unpaid.....			
Individual deposits subject to check.....			
Savings deposits.....			
Demand certificates of deposit.....			
Time certificates of deposit.....			
Certified checks.....			
Cashiers' checks.....			
State, county and municipal deposits.....			
United States and postal savings deposits.....			
Letters of credit and travelers' checks sold for cash and now out- standing.....			
Acceptances executed by or for account of or under guarantee of this bank, except those held by this bank.....	169,954 31		
Liability account acceptances executed to furnish dollar exchange.....			
Other liabilities.....	2,511 72		
Total.....	\$563,272 23		
Interest earned, not collected, not included in resources or liabilities.....			

GENERAL MOTORS ACCEPTANCE CORPORATION. SAN FRANCISCO.

Incorporated May 8, 1919.

655

Local Officers—I. G. McCreery, Assistant Treasurer; Harvey Bell, Assistant Secretary.

STATEMENT OF JUNE 30, 1923.

	Commercial	Savings	Combined
RESOURCES.			
Loans and discounts, including rediscounts.....	\$89,471 93		
Bankers' acceptances, including rediscounts.....			
Notes, drafts or bills of exchange, including rediscounts.....			
Overdrafts.....			
Customers' liability account acceptances.....			
Liability of foreign banks and bankers' account of acceptances.....			
United States securities owned.....			
All other bonds, warrants and securities, including premium thereon, less all offsetting bond adjustment accounts.....			
Bank premises furniture and fixtures and safe deposit vaults.....	32,321 92		
Other real estate owned.....			
Due from Federal Reserve Bank.....			
Due from other banks.....	339,144 56		
Actual cash on hand.....			
Exchanges for clearing house.....			
Checks and other cash items.....			
Items with Federal Reserve Bank in process of collection.....			
Other resources.....	6,919,050 98		
Total.....	\$7,379,989 39		
LIABILITIES.			
Capital paid in.....	\$600,000 00		
Surplus.....			
All undivided profits less expenses interest and taxes paid.....			
Bills payable with Federal Reserve Bank other than rediscounts.....			
Bills payable other than with Federal Reserve Bank including all obligations representing money borrowed other than rediscounts.....			
Liabilities for rediscount with Federal Reserve Bank.....			
Liabilities for rediscounts other than with Federal Reserve Bank.....	64,322 73		
Deposits due to banks.....			
Dividends unpaid.....			
Individual deposits subject to check.....			
Savings deposits.....			
Demand certificates of deposit.....			
Time certificates of deposit.....			
Certified checks.....			
Cashiers' checks.....			
State county and municipal deposits.....			
United States and postal savings deposits.....			
Letters of credit and travelers' checks sold for cash and now out- standing.....			
Acceptances executed by or for account of or under guarantee of this bank, except those held by this bank.....			
Liability account acceptances executed to furnish dollar exchange.....			
Other liabilities.....	6,715,666 66		
Total.....	\$7,379,989 39		
Interest earned, not collected, not included in resources or liabilities.....			

NOTE.—The above statement includes the business of branch offices at Los Angeles and Portland, Ore.

CALIFORNIA BANK OF SAN MATEO COUNTY. SAN BRUNO.

Incorporated September 27, 1919.

656

Officers—Hardin Hatch, President; P. B. Lockwood, Vice President and Cashier.
 Directors—Hardin Hatch, J. J. Bolioli, C. N. MacMahon, F. H. Smith, N. A. Willits, J. A. Cunningham,
 A. Critari, P. B. Lockwood.

STATEMENT OF JUNE 30, 1923.

	Commercial	Savings	Combined
RESOURCES.			
Loans and discounts, including rediscounts	\$43,473 11	\$64,540 50	\$108,013 61
Bankers' acceptances, including rediscounts			
Notes, drafts or bills of exchange, including rediscounts			
Overdrafts	30 41		30 41
Customers' liability account acceptances			
Liability of foreign banks and bankers' account of acceptances			
United States securities owned	2,730 80		2,730 80
All other bonds, warrants and securities, including premium thereon, less all offsetting bond adjustment accounts	44,303 69	5,000 00	49,303 69
Bank premises, furniture and fixtures and safe deposit vaults	17,532 15	6,557 22	24,089 37
Other real estate owned	7,767 68		7,767 68
Due from Federal Reserve Bank	6,786 78	2,700 00	9,486 78
Due from other banks	5,648 77	1,324 33	6,973 20
Actual cash on hand	3,871 02	2,460 44	6,331 46
Exchanges for clearing house			
Checks and other cash items	97 80		97 80
Items with Federal Reserve Bank in process of collection			
Other resources			
Totals	\$132,242 21	\$82,582 59	\$214,824 80
LIABILITIES.			
Capital paid in	\$22,500 00	\$7,500 00	\$30,000 00
Surplus	2,000 00		2,000 00
All undivided profits, less expenses, interest and taxes paid	931 01		931 01
Bills payable with Federal Reserve Bank, other than rediscounts			
Bills payable other than with Federal Reserve Bank, including all obligations representing money borrowed, other than rediscounts	10,000 00		10,000 00
Liabilities for rediscount with Federal Reserve Bank			
Liabilities for rediscounts other than with Federal Reserve Bank			
Deposits due to banks			
Dividends unpaid	903 00		903 00
Individual deposits subject to check	62,566 95		62,566 95
Savings deposits		75,082 59	75,082 59
Demand certificates of deposit	2,720 00		2,720 00
Time certificates of deposit			
Certified checks			
Cashiers' checks	19 83		19 83
State, county and municipal deposits	30,601 42		30,601 42
United States and postal savings deposits			
Letters of credit and travelers' checks sold for cash and now out- standing			
Acceptances executed by or for account of or under guarantee of this bank, except those held by this bank			
Liability account acceptances executed to furnish dollar exchange			
Other liabilities			
Totals	\$132,242 21	\$82,582 59	\$214,824 80
Interest earned, not collected, not included in resources or liabilities	\$500 00	\$200 00	\$700 00

STANDARD BANK OF ORANGE COUNTY. FULLERTON.

Incorporated October 20, 1919.

657

Officers—L. H. Smith, President; W. A. Smith, Vice President; S. W. Smith, Cashier; Emanuel Smith, Assistant Cashier and Secretary; J. H. Lang, Treasurer.
 Directors—L. H. Smith, W. L. Hale, S. W. Smith, Emanuel Smith, H. W. Schultz, Orrim M. Thompson, J. H. Land.

STATEMENT OF JUNE 30, 1923.

	Commercial	Savings	Combined
RESOURCES.			
Loans and discounts, including rediscounts.....	\$252,445 77	\$60,829 97	\$333,275 74
Bankers' acceptances, including rediscounts.....			
Notes, drafts or bills of exchange, including rediscounts.....			
Overdrafts.....	724 81		724 81
Customers' liability account acceptances.....			
Liability of foreign banks and bankers' account of acceptances.....			
United States securities owned.....	49,733 84	52,129 26	101,863 10
All other bonds, warrants and securities, including premium thereon, less all offsetting bond adjustment accounts.....	28,228 24	33,088 72	61,316 96
Bank premises, furniture and fixtures and safe deposit vaults.....	8,402 40		8,402 40
Other real estate owned.....			
Due from Federal Reserve Bank.....	24,497 12	6,700 00	31,197 12
Due from other banks.....	44,209 83	19,178 42	63,388 25
Actual cash on hand.....	8,025 79	1,335 31	9,361 10
Exchanges for clearing house.....			
Checks and other cash items.....	5,482 41		5,482 41
Items with Federal Reserve Bank in process of collection.....			
Other resources.....	15 85		15 85
Totals.....	\$421,766 06	\$193,261 68	\$615,027 74
LIABILITIES.			
Capital paid in.....	\$25,000 00	\$25,000 00	\$50,000 00
Surplus.....	10,250 00		10,250 00
All undivided profits, less expense, interest and taxes paid.....	220 61		220 61
Bills payable with Federal Reserve Bank, other than rediscounts.....			
Bills payable other than with Federal Reserve Bank, including all obligations representing money borrowed, other than rediscounts.....			
Liabilities for rediscount with Federal Reserve Bank.....			
Liabilities for rediscounts other than with Federal Reserve Bank.....	95,000 00		95,000 00
Deposits due to banks.....			
Dividends unpaid.....			
Individual deposits subject to check.....	261,929 67		261,929 67
Savings deposits.....		111,730 77	111,730 77
Demand certificates of deposit.....			
Time certificates of deposit.....		30,406 91	30,406 91
Certified checks.....			
Cashiers' checks.....	7,165 78		7,165 78
State, county and municipal deposits.....	22,200 00	25,000 00	47,200 00
United States and postal savings deposits.....		1,124 00	1,124 00
Letters of credit and travelers' checks sold for cash and now out- standing.....			
Acceptances executed by or for account of or under guarantee of this bank, except those held by this bank.....			
Liability account acceptances executed to furnish dollar exchange.....			
Other liabilities.....			
Totals.....	\$421,766 06	\$193,261 68	\$615,027 74
Interest earned, not collected, not included in resources or liabilities.....	\$1,150 00	\$800 00	\$1,950 00

FIRST BANK OF LEMON COVE. LEMON COVE.

Incorporated January 5, 1920.

659

Officers—C. E. Goodale, President; E. E. Goodale, Vice President; L. S. Carroll, Secretary.
Directors—A. P. Lund, Frank Finch, H. C. Jones, C. E. Goodale, Earle Goodale.

STATEMENT OF JUNE 30, 1923.

	Commercial	Savings	Combined
RESOURCES.			
Loans and discounts, including rediscounts.....	\$40,574 85	\$17,666 27	\$58,241 12
Bankers' acceptances, including rediscounts.....			
Notes, drafts or bills of exchange, including rediscounts.....			
Overdrafts.....	206 41		206 41
Customers' liability account acceptances.....			
Liability of foreign banks and bankers' account of acceptances.....			
United States securities owned.....			
All other bonds, warrants and securities, including premium thereon, less all offsetting bond adjustment accounts.....			
Bank premises, furniture and fixtures and safe deposit vaults.....	19,450 17		19,450 17
Other real estate owned.....			
Due from Federal Reserve Bank.....			
Due from other banks.....	4,671 31	674 22	5,345 53
Actual cash on hand.....	4,641 26	718 46	5,359 72
Exchanges for clearing house.....			
Checks and other cash items.....	306 00		306 00
Items with Federal Reserve Bank in process of collection.....			
Other resources.....	30 00	45 00	75 00
Totals.....	\$69,880 00	\$19,103 95	\$88,983 95
LIABILITIES.			
Capital paid in.....	\$15,000 00	\$10,000 00	\$25,000 00
Surplus.....			
All undivided profits, less expenses, interest and taxes paid.....	-1,480 40	2,360 11	879 71
Bills payable with Federal Reserve Bank, other than rediscounts.....			
Bills payable other than with Federal Reserve Bank, including all obligations representing money borrowed, other than rediscounts.....	12,000 00		12,000 00
Liabilities for rediscount with Federal Reserve Bank.....			
Liabilities for rediscounts other than with Federal Reserve Bank.....			
Deposits due to banks.....			
Dividends unpaid.....			
Individual deposits subject to check.....	42,785 65		42,785 65
Savings deposits.....		6,743 84	6,743 84
Demand certificates of deposit.....			
Time certificates of deposit.....	1,022 00		1,022 00
Certified checks.....			
Cashiers' checks.....	552 75		552 75
State, county and municipal deposits.....			
United States and postal savings deposits.....			
Letters of credit and travelers' checks sold for cash and now out- standing.....			
Acceptances executed by or for account of or under guarantee of this bank, except those held by this bank.....			
Liability account acceptances executed to furnish dollar exchange.....			
Other liabilities.....			
Totals.....	\$69,880 00	\$19,103 95	\$88,983 95
Interest earned, not collected, not included in resources or liabilities.....	\$450 00	\$635 00	\$1,085 00

INGLEWOOD SAVINGS BANK. INGLEWOOD.

Incorporated January 26, 1920.

660

Officers—W. G. Brown, President; Henry J. Anderson, Vice President; Roy A. Bush, Secretary and Cashier; Geo. W. Cain, Assistant Secretary and Assistant Cashier; Roland E. Robbins, Teller.
 Directors—W. G. Brown, Henry J. Anderson, Roy A. Bush, R. Earl Miller, W. W. Hodgkins.

STATEMENT OF JUNE 30, 1923.

	Commercial	Savings	Combined
RESOURCES.			
Loans and discounts, including rediscounts.....	\$91,974 50	\$210,655 00	\$302,629 15
Bankers' acceptances, including rediscounts.....			
Notes, drafts or bills of exchange, including rediscounts.....			
Overdrafts.....			
Customers' liability account acceptances.....			
Liability of foreign banks and bankers' account of acceptances.....			
United States securities owned.....	4,792 21		4,792 21
All other bonds, warrants and securities, including premium thereon, less all offsetting bond adjustment accounts.....	38,114 25	13,692 47	51,806 72
Bank premises, furniture and fixtures and safe deposit vaults.....	14,400 00	21,600 00	36,000 00
Other real estate owned.....			
Due from Federal Reserve Bank.....			
Due from other banks.....	93,890 00	21,403 71	115,293 71
Actual cash on hand.....	12,735 23	7,450 60	20,185 83
Exchanges for clearing house.....			
Checks and other cash items.....	1,356 91		1,356 91
Items with Federal Reserve Bank in process of collection.....			
Other resources.....	4,236 70		4,236 70
Totals.....	\$261,499 45	\$274,801 78	\$536,301 23
LIABILITIES.			
Capital paid in.....	\$25,000 00	\$25,000 00	\$50,000 00
Surplus.....	8,185 29	8,185 28	16,370 57
All undivided profits, less expenses, interest and taxes paid.....	3,549 18	2,814 25	6,363 43
Bills payable with Federal Reserve Bank, other than rediscounts.....			
Bills payable other than with Federal Reserve Bank, including all obligations representing money borrowed, other than rediscounts.....			
Liabilities for rediscount with Federal Reserve Bank.....			
Liabilities for rediscounts other than with Federal Reserve Bank.....			
Deposits due to banks.....			
Dividends unpaid.....	2,500 00		2,500 00
Individual deposits subject to check.....	142,844 71		142,844 71
Savings deposits.....		173,847 74	173,847 74
Demand certificates of deposit.....	1,236 70		1,236 70
Time certificates of deposit.....		49,954 51	49,954 51
Certified checks.....			
Cashiers' checks.....	15,192 04		15,192 04
State, county and municipal deposits.....	20,878 24	15,000 00	35,878 24
United States and postal savings deposits.....			
Letters of credit and travelers' checks sold for cash and now out- standing.....			
Acceptances executed by or for account of or under guarantee of this bank, except those held by this bank.....			
Liability account acceptances executed to furnish dollar exchange.....			
Other liabilities.....	42,113 29		42,113 29
Totals.....	\$261,499 45	\$274,801 78	\$536,301 23
Interest earned, not collected, not included in resources or liabilities.....	\$1,000 00	\$2,150 00	\$3,210 00

WESTERN SAVINGS BANK. LONG BEACH.

Incorporated January 26, 1920.

562

Officers—J. W. Tucker, President; C. A. Wiley, Geo. L. Craig, Vice Presidents; A. L. Parmley, Cashier; G. M. Foote, Chas. C. Auge, W. F. Herman, Assistant Cashiers.
 Directors—J. W. Tucker, A. L. Parmley, J. C. Farnham, C. A. Wiley, C. H. Tucker, Jas. G. Craig, Geo. L. Craig, A. C. Malone, Ralph H. Clock, T. L. DeCoudres.

STATEMENT OF JUNE 30, 1923.

	Commercial	Savings	Court Trusts	Private Trusts	Combined
RESOURCES.					
Loans and discounts, including rediscounts...	\$720,918 78	\$1,624,379 21			\$2,345,297 99
Bankers' acceptances, including rediscounts...					
Notes, drafts or bills of exchange, including rediscounts					
Overdrafts	1,120 65				1,120 65
Customers' liability account acceptances					
Liability of foreign banks and bankers on account of acceptances					
United States securities owned	163,908 34	145,000 00	\$50,000 00	\$50,000 00	408,908 34
All other bonds, warrants and securities, including premium thereon less all offsetting bond adjustment accounts	54,487 85	371,354 25			425,842 10
Bank premises, furniture and fixtures and safe deposit vaults	31,055 86	97,963 16			129,019 02
Other real estate owned					
Due from Federal Reserve Bank	8,774 32	40,000 00			48,774 32
Due from other banks	150,959 19				150,959 19
Actual cash on hand	69,704 35	10,985 01			80,689 36
Exchanges for clearing house	112,188 05				112,188 05
Checks and other cash items	6,296 39	1,349 72			7,646 11
Items with Federal Reserve Bank in process of collection					
Advances to court trusts					
Other resources	1,261 32				1,261 32
Totals	\$1,320,675 10	\$2,291,034 35	\$50,000 00	\$50,000 00	\$3,711,709 45
LIABILITIES.					
Capital paid in	\$50,000 00	\$75,000 00	\$50,000 00	\$50,000 00	\$225,000 00
Surplus	75,000 00	75,000 00			150,000 00
Amount segregated for protection of court and private trusts, national banks only					
All undivided profits, less expenses, interest and taxes paid		28,985 14			28,985 14
Bills payable with Federal Reserve Bank other than rediscounts					
Bills payable other than with Federal Reserve Bank including all obligations representing money borrowed other than rediscounts					
Liabilities for rediscounts with Federal Reserve Bank					
Liabilities for rediscounts other than with Federal Reserve Bank					
Deposits due to banks					
Dividends unpaid		13,500 00			13,500 00
Individual deposits subject to check	1,130,390 51				1,130,390 51
Savings deposits		1,801,361 71			1,801,361 71
Demand certificates of deposit					
Time certificates of deposit		121,269 24			121,269 24
Certified checks	5,100 66				5,100 66
Cashiers' checks	60,183 93				60,183 93
State, county and municipal deposits		149,999 76			149,999 76
United States and postal savings deposits		25,600 00			25,600 00
Letters of credit and travelers' checks sold for cash and now outstanding					
Acceptances executed by or for account of or under guarantee of this bank, except those held by this bank					
Liability account acceptances executed to furnish dollar exchange					
Deposits of money received from executors, administrators, guardians, assignees, receivers or trustees					
Fund for advances to court trusts					
Other liabilities		318 50			318 50
Totals	\$1,320,675 10	\$2,291,034 35	\$50,000 00	\$50,000 00	\$3,711,709 45
Interest earned but not collected, not included in resources or liabilities					

BANK OF COVELO. COVELO.

Incorporated February 21, 1920.

663

Officers—J. S. Rohrbough, President; D. T. Johnson, Vice President; J. G. Thomas, Cashier, Secretary and Treasurer.

Directors—J. S. Rohrbough, D. T. Johnson, D. P. English, G. M. Biggar, W. P. Thomas.

STATEMENT OF JUNE 30, 1923.

	Commercial	Savings	Combined
RESOURCES.			
Loans and discounts, including rediscounts.....	\$52,596 35		
Bankers' acceptances, including rediscounts.....			
Notes, drafts or bills of exchange, including rediscounts.....			
Overdrafts.....	15 41		
Customers' liability account acceptances.....			
Liability of foreign banks and bankers' account of acceptances.....			
United States securities owned.....	22,349 75		
All other bonds, warrants and securities, including premium thereon, less all offsetting bond adjustment accounts.....	7,541 66		
Bank premises, furniture and fixtures and safe deposit vaults.....	24,539 08		
Other real estate owned.....			
Due from Federal Reserve Bank.....			
Due from other banks.....	26,691 48		
Actual cash on hand.....	6,402 12		
Exchanges for clearing house.....			
Checks and other cash items.....			
Items with Federal Reserve Bank in process of collection.....			
Other resources.....	613 72		
Total.....	\$140,749 57		
LIABILITIES.			
Capital paid in.....	\$25,000 00		
Surplus.....	2,500 00		
All undivided profits, less expenses, interest and taxes paid.....	415 58		
Bills payable with Federal Reserve Bank, other than rediscounts.....			
Bills payable other than with Federal Reserve Bank, including all obligations representing money borrowed, other than rediscounts.....	7,000 00		
Liabilities for rediscount with Federal Reserve Bank.....			
Liabilities for rediscounts other than with Federal Reserve Bank.....			
Deposits due to banks.....			
Dividends unpaid.....			
Individual deposits subject to check.....	85,705 99		
Savings deposits.....			
Demand certificates of deposit.....			
Time certificates of deposit.....			
Certified checks.....			
Cashiers' checks.....	128 00		
State, county and municipal deposits.....	20,000 00		
United States and postal savings deposits.....			
Letters of credit and travelers' checks sold for cash and now out- standing.....			
Acceptances executed by or for account of or under guarantee of this bank, except those held by this bank.....			
Liability account acceptances executed to furnish dollar exchange.....			
Other liabilities.....			
Total.....	\$140,749 57		
Interest earned, not collected, not included in resources or liabilities.....	\$1,300 00		

FARMERS AND MERCHANTS BANK OF GARDENA. GARDENA.

Incorporated April 24, 1920.

664

Officers—W. Simpson, President; R. Robertson, Vice President; J. D. Adams, Secretary and Cashier,
J. N. Blake, Assistant Cashier.
Directors—W. Simpson, R. Robertson, H. M. Stone, F. R. Carrell, V. W. Gray, W. W. Dow, W. Med-
land, E. O. Weld, J. D. Adams.

STATEMENT OF JUNE 30, 1923.

	Commercial	Savings	Combined
RESOURCES.			
Loans and discounts, including rediscounts.....	\$228,447 23	\$86,443 61	\$314,880 84
Bankers' acceptances, including rediscounts.....			
Notes, drafts or bills of exchange, including rediscounts.....			
Overdrafts.....	934 29		934 29
Customers' liability account acceptances.....			
Liability of foreign banks and bankers' account of acceptances.....			
United States securities owned.....	195 91	2,704 80	2,900 71
All other bonds, warrants and securities, including premium thereon, less all offsetting bond adjustment accounts.....	38,859 05	38,658 34	77,517 39
Bank premises, furniture and fixtures and safe deposit vaults.....	21,809 00		21,809 00
Other real estate owned.....			
Due from Federal Reserve Bank.....			
Due from other banks.....	34,665 36	14,084 84	48,750 20
Actual cash on hand.....	22,179 85	3,790 29	25,970 14
Exchanges for clearing house.....	801 06		801 06
Checks and other cash items.....	874 50		874 50
Items with Federal Reserve Bank in process of collection.....			
Other resources.....			
Totals.....	\$348,766 25	\$145,671 88	\$494,438 13
LIABILITIES.			
Capital paid in.....	\$10,000 00	\$10,000 00	\$50,000 00
Surplus.....	6,500 00		6,500 00
All undivided profits, less expenses interest and taxes paid.....	2,494 27		2,494 27
Bills payable with Federal Reserve Bank other than rediscounts.....			
Bills payable other than with Federal Reserve Bank, including all obligations representing money borrowed other than rediscounts.....			
Liabilities for rediscount with Federal Reserve Bank.....			
Liabilities for rediscount other than with Federal Reserve Bank.....			
Deposits due to banks.....			
Dividends unpaid.....	3,000 00		3,000 00
Individual deposits subject to check.....	258,062 55		258,062 55
Savings deposits.....		130,671 88	130,671 88
Demand certificates of deposit.....			
Time certificates of deposit.....	10,550 34		10,550 34
Certified checks.....	612 82		612 82
Cashiers' checks.....	7,546 27		7,546 27
State county and municipal deposits.....	20,000 00	5,000 00	25,000 00
United States and postal savings deposits.....			
Letters of credit and travelers' checks sold for cash and now out standing.....			
Acceptances executed by or for account of or under guarantee of this bank except those held by this bank.....			
Liability account acceptances executed to furnish dollar exchange.....			
Other liabilities.....			
Totals.....	\$348,766 25	\$145,671 88	\$494,438 13
Interest earned, not collected, not included in resources or liabilities.....			

STATE BANK OF LOMITA. LOMITA.

Incorporated April 24, 1920.

665

Officers—J. F. Spencer, President; S. F. Spencer, Vice President; H. V. Adams, Cashier; B. A. Beckham, Assistant Cashier.
 Directors—J. F. Spencer, S. F. Spencer, L. J. Hunter, Geo. W. Towne, H. V. Adams.

STATEMENT OF JUNE 30, 1923.

	Commercial	Savings	Combined
RESOURCES.			
Loans and discounts, including rediscounts.....	\$159,159 48	\$42,875 00	\$202,034 48
Bankers' acceptances, including rediscounts.....			
Notes, drafts or bills of exchange, including rediscounts.....			
Overdrafts.....	53 64		53 64
Customers' liability account acceptances.....			
Liability of foreign banks and bankers' account of acceptances.....			
United States securities owned.....			
All other bonds warrants and securities, including premium thereon, less all offsetting bond adjustment accounts.....	46,077 89	1,000 00	47,077 89
Bank premises furniture and fixtures and safe deposit vaults.....	15,753 96		15,753 96
Other real estate owned.....			
Due from Federal Reserve Bank.....			
Due from other banks.....	5,430 32		5,430 32
Actual cash on hand.....	13,751 11	2,900 63	16,651 74
Exchanges for clearing house.....			
Checks and other cash items.....	360 40		360 40
Items with Federal Reserve Bank in process of collection.....			
Other resources.....			
Totals.....	\$240,586 80	\$46,775 63	\$287,362 43
LIABILITIES.			
Capital paid in.....	\$20,000 00	\$5,000 00	\$25,000 00
Surplus.....	750 00		750 00
All undivided profits, less expenses interest and taxes paid.....	3,629 77	827 73	4,457 50
Bills payable with Federal Reserve Bank, other than rediscounts.....			
Bills payable other than with Federal Reserve Bank, including all obligations representing money borrowed, other than rediscounts.....			
Liabilities for rediscount with Federal Reserve Bank.....			
Liabilities for rediscounts other than with Federal Reserve Bank.....			
Deposits due to banks.....			
Dividends unpaid.....		497 65	497 65
Individual deposits subject to check.....	157,057 59		157,057 59
Savings deposits.....		40,450 25	40,450 25
Demand certificates of deposit.....			
Time certificates of deposit.....	10,449 00		10,449 00
Certified checks.....	3 00		3 00
Cashiers' checks.....	3,764 53		3,764 53
State county and municipal deposits.....	25,000 00		25,000 00
United States and postal savings deposits.....			
Letters of credit and travelers' checks sold for cash and now out- standing.....			
Acceptances executed by or for account of or under guarantee of this bank, except those held by this bank.....			
Liability account acceptances executed to furnish dollar exchange.....			
Other liabilities.....	19,932 91		19,932 91
Totals.....	\$240,586 80	\$46,775 63	\$287,362 43
Interest earned, not collected, not included in resources or liabilities.....			

CALIFORNIA BANK. LOS ANGELES.

Incorporated June 28, 1920.

666

Officers—A. M. Chaffey, President; G. Allan Hancock, A. N. Kemp, Geo. A. J. Howard, Leo S. Chandler, A. E. Huntington, H. M. Gorham, H. J. Engelbrecht, W. C. Durgin, Lewis E. Bliss, J. Forsyth, Vice Presidents; G. L. Alexander, Cashier; B. E. Brownell, H. E. Hudson, H. C. Hunt, T. E. Ivey, Jr., Geo. E. Jones, A. A. Lamm, R. P. Lehmer, D. S. Williams, Assistant Cashiers; C. J. Thorson, Treasurer; H. M. Coffin, Secretary; B. L. Deibler, M. A. Relyea, M. K. Salmon, L. H. Van Hoorbecke, Assistant Secretaries; Gordon C. Smith, Comptroller; Geo. A. Peachman, Auditor.

Directors—Lewis E. Bliss, E. P. Bosbyshell, A. M. Chaffey, George Chaffey, Leo S. Chandler, P. B. Chase, W. H. Code, Howard S. Dudley, W. M. Eason, H. J. Engelbrecht, J. E. Fishburn, A. M. Gibbs, R. C. Gillis, H. M. Gorham, G. Allan Hancock, George Hanna, Geo. A. J. Howard, A. E. Huntington, Geo. B. Jess, A. N. Kemp, J. Wiseman Macdonald, A. J. Pickrell, O. M. Souden, James O. Sword, E. A. Taylor, E. R. Wood, D. Woolwine.

STATEMENT OF JUNE 30, 1923.

	Commercial	Savings	Combined
RESOURCES.			
Loans and discounts, including rediscounts.....	\$11,766,695 27	\$18,602,611 14	\$30,369,306 41
Bankers' acceptances, including rediscounts.....		1,536,483 59	1,536,483 59
Notes, drafts or bills of exchange including rediscounts.....		765,000 00	765,000 00
Overdrafts.....	13,610 18		13,610 18
Customers' liability account acceptances.....	226,377 00		226,377 00
Liability of foreign banks and bankers' account of acceptances.....			
United States securities owned.....		5,119,389 87	5,119,389 87
All other bonds, warrants and securities including premium thereon, less all offsetting bond adjustment accounts.....	4,896,690 47	9,525,698 90	14,422,379 37
Bank premises, furniture and fixtures and safe deposit vaults.....	848,590 65	963,250 24	1,811,840 89
Other real estate owned.....		70,658 22	70,658 22
Due from Federal Reserve Bank.....	1,499,639 12	250,000 00	1,749,639 12
Due from other banks.....	1,245,815 66	2,941,697 06	4,187,512 72
Actual cash on hand.....	943,991 17	150,000 00	1,093,991 17
Exchanges for clearing house.....	190,107 40	586,681 54	776,788 94
Checks and other cash items.....	628,312 28		628,312 28
Items with Federal Reserve Bank in process of collection.....			
Other resources.....	282,786 05	9,157 39	291,943 44
Totals.....	\$22,542,615 25	\$40,460,617 95	\$63,003,233 20
LIABILITIES.			
Capital paid in.....	\$1,100,000 00	\$1,100,000 00	\$2,200,000 00
Surplus.....	125,000 00	25,000 00	150,000 00
All undivided profits, less expenses interest and taxes paid.....	856,566 41	8,476 41	865,042 82
Bills payable with Federal Reserve Bank, other than rediscounts.....			
Bills payable other than with Federal Reserve Bank including all obligations representing money borrowed other than rediscounts.....			
Liabilities for rediscount with Federal Reserve Bank.....			
Liabilities for rediscounts other than with Federal Reserve Bank.....			
Deposits due to banks.....	287,815 17		287,815 17
Dividends unpaid.....	80 00	1,209 62	1,289 62
Individual deposits subject to check.....	18,565,449 78		18,565,449 78
Savings deposits.....		36,311,439 32	36,311,439 32
Demand certificates of deposit.....	20,536 38		20,536 38
Time certificates of deposit.....		677,041 93	677,041 93
Certified checks.....	16,706 63		16,706 63
Cashiers' checks.....	1,259,914 73		1,259,914 73
State county and municipal deposits.....		2,309,389 12	2,309,389 12
United States and postal savings deposits.....			
Letters of credit and travelers checks sold for cash and now out- standing.....	18,395 00		18,395 00
Acceptances executed by or for account of or under guarantee of this bank, except those held by this bank.....	226,377 00		226,377 00
Liability account acceptances executed to furnish dollar exchange.....			
Other liabilities.....	65,774 15	28,061 55	93,835 70
Totals.....	\$22,542,615 25	\$40,460,617 95	\$63,003,233 20
Interest earned not collected not included in resources or liabilities.....	\$168,908 93	\$397,363 99	\$566,272 92

NOTE.—The above statement includes the business of the following branch offices: Broadway Branch, 758 S. Broadway; American Branch, 146 S. Spring street; Belvedere Branch, 4021 E. First street; Boyle Heights Branch, 1988 E. First street; City Market Branch, 945 S. San Pedro street; Federal Branch, 2201 N. Broadway; Fifty-fourth street Branch, 5326 S. Vermont; Fifty-seventh and Central Branch, 5701 S. Central avenue; First and Vermont Branch, 101 S. Vermont avenue; Florence and Compton Branch, 1400 E. Florence avenue; Hibernal Branch, 402 S. Spring street; Market and Produce Branch, 701 S. Central avenue; Moneta avenue Branch, 4356 Moneta avenue; Sixtieth street Branch; 6000 Moneta avenue; S. Main street Branch, 3331 S. Main street; S. Western avenue Branch, 4519 S. Western avenue; Whittier boulevard Branch, 3800 Whittier boulevard; Sunset boulevard Branch, 1609 Sunset boulevard; University Branch, 3128 S. Vermont avenue; Vernon avenue Branch, 1339 S. Central avenue; Washington street Branch, 1690 W. Washington; West Hollywood Branch, 7128 Sunset boulevard; Westlake Park Branch, 2100 W. Seventh street; Angeles-Mesa Branch, 2808 W. Fifty-fourth street; First and San Pedro Branch, 319 E. First street; Encino-Lorena Branch, 2914 Whittier boulevard; Plaza Branch, 344 N. Main street; Southside Branch, 8600 S. Vermont avenue; Los Angeles. Hollywood Branch, 6544 Hollywood boulevard; Western avenue Branch, 5460 Hollywood boulevard; Hollywood. San Pedro Branch, 1001 Pacific avenue, San Pedro; Santa Monica Branch, 302 Santa Monica boulevard, Santa Monica; Sawtelle Branch, Sawtelle and Santa Monica boulevards, Sawtelle; Van Nuys Branch, 279 Sherman way, Van Nuys

MERCANTILE TRUST COMPANY OF CALIFORNIA. SAN FRANCISCO.

Incorporated July 2, 1920.

668

Officers—John D. McKee, Chairman of the Board; John S. Drum, President; W. B. Bakewell, J. C. Bovey, Charles J. Crary, F. G. Drum, J. F. Duncan, John M. Grant, H. B. Hunter, Joseph Hyman, Parker S. Maddux, Wm. A. Marcus, C. O. G. Miller, T. S. Montgomery, F. L. Naylor, Henry T. Scott, Paul A. Sinshcimer, F. H. Thatcher, W. S. Wood, Larkin J. Younce, J. H. Gwinn, Vice residents; R. M. Sins, Vice President and Trust Officer; W. C. Barkuloo, G. T. Douglas, C. S. Downing, L. A. Stevenson, Assistant Vice Presidents; R. R. Bixby, Paul McDonald, H. B. Nichols, Assistant Trust Officers; S. D. Beckley, Cashier and Treasurer; R. M. Welch, Secretary; F. D. Arnold, J. L. Bertrane, C. E. Allen, A. E. Brear, E. K. Cole, W. R. Carswell, Ivan Conn, Emil J. Esola, A. M. Fournier, R. C. Gings, E. V. Krick, E. F. Moffatt, R. F. Parsons, G. C. Pettygrove, W. S. Schenck, John Ragelle, S. B. Smith, R. P. Snyder, H. C. Soito, G. L. Stradley, O. L. Texdahl, A. M. Whittle, L. S. Williams, John H. Wilson, Assistant Cashiers; Wm. G. Alexander, H. D. Friman, A. C. McIntyre, Miss J. J. Walgren, Assistant Secretaries.

Directors—J. K. Armsby, F. W. Bradley, W. J. Brobeck, W. R. L. Campbell, Francis Carolan, E. H. Clark, A. B. Davis, W. F. Detret, E. R. Dimond, F. G. Drum, John S. Drum, Milton H. Esberg, A. Crawford Greene, J. H. Gwinn, Alexander Hamilton, Richard Heimann, Joseph Hyman, John D. McKee, C. O. G. Miller, T. S. Montgomery, F. L. Naylor, Wm. P. Roth, Henry T. Scott, Paul A. Sinshleimer, R. M. Welch, Ralston L. White, M. S. Wilson.

STATEMENT OF JUNE 30, 1923.

	Commercial	Savings	Court Trusts	Private Trusts	Combined
RESOURCES.					
Loans and discounts, including rediscounts	\$29,793,520 59	\$51,489,892 75			\$81,283,413 34
Bankers' acceptances, including rediscounts					
Notes, drafts or bills of exchange, including rediscounts		410,000 00			410,000 00
Overdrafts	112,803 17				112,803 17
Customers' liability account acceptances	1,147,130 48				1,147,130 48
Liability of foreign banks and bankers on account of acceptances					
United States securities owned	6,128,302 06	8,925,292 56	\$53,870 00	\$70,000 00	15,177,464 56
All other bonds, warrants and securities, including premium thereon less all offsetting bond adjustment accounts	673,370 46	9,721,356 58	178,544 65	222,992 34	10,796,294 03
Bank premises, furniture and fixtures and safe deposit vaults	2,703,276 38	1,849,970 30	541,378 98		5,094,625 66
Other real estate owned	296,987 94				296,987 94
Due from Federal Reserve Bank	2,775,794 82	2,459,578 60			5,235,373 42
Due from other banks	3,124,031 76	229,735 77	7,018 63	39,921 91	3,391,798 01
Actual cash on hand	967,474 03	170,970 22			1,138,444 25
Exchanges for clearing house	1,633,708 88				1,633,708 88
Checks and other cash items	1,262,066 96	15,593 79		100 00	1,277,760 75
Items with Federal Reserve Bank in process of collection	701,978 35				701,978 35
Advances to court trusts			1,950 53		1,950 53
Other resources	1,733,446 19	189,302 56		985 75	1,943,734 50
Totals	\$53,163,892 01	\$75,461,723 07	\$782,762 79	\$325,000 00	\$129,733,377 87
LIABILITIES.					
Capital paid in	\$3,500,000 00	\$1,000,000 00	\$750,000 00	\$250,000 00	\$5,500,000 00
Surplus	3,000,000 00	1,000,000 00			4,000,000 00
Amount segregated for protection of court and private trusts, national banks only					
All undivided profits, less expenses, interest and taxes paid	735,903 04	—157,244 18	25,000 00	75,000 00	678,658 86
Bills payable with Federal Reserve Bank other than rediscounts					
Bills payable other than with Federal Reserve Bank, including all obligations representing money borrowed other than rediscounts					
Liabilities for rediscounts with Federal Reserve Bank					
Liabilities for rediscounts other than with Federal Reserve Bank					
Deposits due to banks	7,792,512 70	10,066 66			7,802,579 36
Dividends unpaid	175,850 71				175,850 71
Individual deposits subject to check	32,523,401 68				32,523,401 68
Savings deposits		66,506,036 49			66,506,036 49
Demand certificates of deposit	104,695 20				104,695 20
Time certificates of deposit	708,000 00	2,091,358 71			2,799,358 71
Certified checks	162,795 41				162,795 41
Cashiers' checks	1,572,838 98				1,572,838 98
State, county and municipal deposits	93,010 13	4,400,000 00			4,493,010 13
United States and postal savings deposits	481,741 22	298 51			482,039 73

MERCANTILE TRUST COMPANY OF CALIFORNIA.
SAN FRANCISCO—Continued.

	Commercial	Savings	Court Trusts	Private Trusts	Combined
LIABILITIES—Continued.					
Letters of credit and travelers' checks sold for cash and now outstanding.....	\$57,512 71				\$57,512 71
Acceptances executed by or for account of or under guarantee of this bank, except those held by this bank.....	1,147,130 48				1,147,130 48
Liability account acceptances executed to furnish dollar exchange.....					
Deposits of money received from executors, administrators, guardians, assignees, receivers or trustees.....					
Fund for advances to court trusts.....			\$7,500 00		7,500 00
Other liabilities.....	1,105,496 75	\$611,206 88	262 79		1,716,965 42
Totals.....	\$53,163,892 01	\$75,461,723 07	\$782,762 79	\$325,000 00	\$129,733,377 87
Interest earned but not collected, not included in resources or liabilities.....	\$309,741 83	\$195,199 86			\$504,941 69

TRUST RESOURCES	Court Trusts	TRUST LIABILITIES	Court Trusts
Personal assets received from executors, administrators, guardians, assignees, receivers or trustees.....	\$3,135,167 47	Personal assets received from executors, administrators, guardians, assignees, receivers or trustees.....	\$3,135,167 47
Trust investments, personal property.....	46,206,695 57	Trusts held in capacity of executor, administrator, guardian, assignee, receiver or trustee.....	48,601,753 59
Trust investments, real property.....	3,197,218 72	Private trusts, specially designated and construed as court trusts, under supervision.....	1,300,540 05
Due from banks.....	498,379 35		
Cash on hand.....			
Total.....	\$53,037,461 11	Total.....	\$53,037,461 11

NOTE.—The above statement includes the business of branch offices at 464 California street, Grant avenue and O'Farrell, Mission and Ocean avenue, Westwood Park, Twenty-fourth and Sanchez, Eighteenth and Castro, Seventh avenue and Irving, Union and Fillmore, Polk and California, Sixth avenue and Clement, Powell and Sutter, Fillmore and O'Farrell, Haight and Ashbury, West Portal, Twenty-ninth and Mission, Third and Palou, Broadway and Grant, Geary and Eighteenth avenue, Precidio avenue, Third and Townsend, Hyde and Pacific, Twenty-second and Mission, First and Mission, Cole and Carl, Sutter and Divisadero, Market near Ferry, Haight and Fillmore, Civic Center, San Francisco. First Berkeley, Telegraph avenue, South Berkeley, Elmwood, First of Emeryville, Albany, West Berkeley; Berkeley. First Richmond, Point Richmond, Twenty-third and McDonald; Richmond; Garden City; Campbell; Gilroy; Santa Clara; Saratoga; Petaluma; Sonoma; Santa Rosa.

GROWERS BANK. SAN JOSE.

Incorporated July 17, 1920.

669

Officers—S. E. Johnson, President; Geo. C. Singletary, Sam Marti, Vice Presidents; Fred W. Sinclair, Cashier and Manager; H. S. Kittredge, Secretary and Treasurer; J. I. Bu an, C. A. Swain, F. G. Cook, Assistant Cashiers.

Directors—S. E. Johnson, Geo. C. Singletary, Sam Mertin, C. L. Snyder, H. S. Kittredge, M. F. Hopkins, F. B. Campen, E. A. Moellering, Fred W. Sinclair, A. C. Butcher, J. A. Chargin, A. G. Col, A. R. McClay, P. L. Mirassou, J. I. Bujan.

STATEMENT OF JUNE 30, 1923.

	Commercial	Savings	Combined
RESOURCES.			
Loans and discounts, including rediscounts.....	\$294,811 66	\$233,740 78	\$528,552 44
Bankers' acceptances, including rediscounts.....			
Notes, drafts or bills of exchange, including rediscounts.....			
Overdrafts.....	526 52		526 52
Customers' liability account acceptances.....			
Liability of foreign banks and bankers' account of acceptances.....			
United States securities owned.....	1,143 03		1,143 03
All other bonds, warrants and securities, including premium thereon, less all offsetting bond adjustment accounts.....	89,636 06	406,974 07	496,610 13
Bank premises, furniture and fixtures and safe deposit vaults.....	160,000 00	51,836 64	211,836 64
Other real estate owned.....			
Due from Federal Reserve Bank.....	30,856 34	17,000 00	47,856 34
Due from other banks.....	43,851 81	22,604 45	66,456 26
Actual cash on hand.....	18,414 22	15,142 65	33,556 87
Exchanges for clearing house.....	10,943 00		10,943 00
Checks and other cash items.....			
Items with Federal Reserve Bank in process of collection.....			
Other resources.....	2,288 20		2,288 20
Totals.....	\$652,470 84	\$747,298 59	\$1,399,769 43
LIABILITIES.			
Capital paid in.....	\$200,000 00	\$100,000 00	\$300,000 00
Surplus.....	31,000 00		31,000 00
All undivided profits, less expenses, interest and taxes paid.....	13,861 20		13,861 20
Bills payable with Federal Reserve Bank, other than rediscounts.....			
Bills payable other than with Federal Reserve Bank, including all obligations representing money borrowed, other than rediscounts.....	50,000 00		50,000 00
Liabilities for rediscount with Federal Reserve Bank.....	6,094 20		6,094 20
Liabilities for rediscounts other than with Federal Reserve Bank.....			
Deposits due to banks.....	5,787 31		5,787 31
Dividends unpaid.....	6,000 00		6,000 00
Individual deposits subject to check.....	330,089 82		330,089 82
Savings deposits.....		516,878 25	516,878 25
Demand certificates of deposit.....			
Time certificates of deposit.....		5,226 34	5,226 34
Certified checks.....	3,193 50		3,193 50
Cashiers' checks.....	5,444 81		5,444 81
State, county and municipal deposits.....		125,000 00	125,000 00
United States and postal savings deposits.....			
Letters of credit and travelers' checks sold for cash and now out- standing.....	1,000 00		1,000 00
Acceptances executed by or for account of or under guarantee of this bank, except those held by this bank.....			
Liability account acceptances executed to furnish dollar exchange.....		194 00	194 00
Other liabilities.....			
Totals.....	\$652,470 84	\$747,298 59	\$1,399,769 43
Interest earned, not collected, not included in resources or liabilities.....	\$723 09	\$898 09	\$1,621 18

COMMERCIAL BANK. PATTERSON.

Incorporated June 10, 1920.

670

Officers—W. W. Cox, President; W. W. Zacharias, Vice President; B. H. Nelson, Treasurer; E. H. Tienken, Cashier; C. R. Peterson, Assistant Cashier.
 Directors—W. W. Cox, H. L. Heintz, W. W. Giddings, W. W. Zacharias, J. D. Patterson, B. H. Nelson, H. V. Bridgford, Frank Cox, J. H. Evans.

STATEMENT OF JUNE 30, 1923.

	Commercial	Savings	Combined
RESOURCES.			
Loans and discounts, including rediscounts.....	\$123,454 18	\$77,935 93	\$201,390 11
Bankers' acceptances, including rediscounts.....			
Notes, drafts or bills of exchange, including rediscounts.....			
Overdrafts.....	154 74		154 74
Customers' liability account acceptances.....			
Liability of foreign banks and bankers' account of acceptances.....			
United States securities owned.....	1,327 69		1,327 69
All other bonds, warrants and securities, including premium thereon, less all offsetting bond adjustment accounts.....	21,708 54		21,708 54
Bank premises, furniture and fixtures and safe deposit vaults.....	40,000 00	23,550 00	63,550 00
Other real estate owned.....			
Due from Federal Reserve Bank.....			
Due from other banks.....	22,764 41	10,026 24	32,790 65
Actual cash on hand.....	9,603 37	5,114 16	14,717 53
Exchanges for clearing house.....	279 50		279 50
Checks and other cash items.....			
Items with Federal Reserve Bank in process of collection.....			
Other resources.....	65 27		65 27
Totals.....	\$219,357 70	\$116,626 33	\$335,984 03
LIABILITIES.			
Capital paid in.....	\$50,000 00	\$25,000 00	\$75,000 00
Surplus.....		2,500 00	2,500 00
All undivided profits, less expenses, interest and taxes paid.....	—688 88	2,515 62	1,526 74
Bills payable with Federal Reserve Bank, other than rediscounts.....			
Bills payable other than with Federal Reserve Bank, including all obligations representing money borrowed, other than rediscounts.....			
Liabilities for rediscount with Federal Reserve Bank.....			
Liabilities for rediscounts other than with Federal Reserve Bank.....			
Deposits due to banks.....			
Dividends unpaid.....			
Individual deposits subject to check.....	145,569 26		145,569 26
Savings deposits.....		86,610 71	86,610 71
Demand certificates of deposit.....	2,452 50		2,452 50
Time certificates of deposit.....	8,773 32		8,773 32
Certified checks.....			
Cashiers' checks.....			
State, county and municipal deposits.....	13,500 00		13,500 00
United States and postal savings deposits.....			
Letters of credit and travelers' checks sold for cash and now out- standing.....			
Acceptances executed by or for account of or under guarantee of this bank, except those held by this bank.....			
Liability account acceptances executed to furnish dollar exchange.....			
Other liabilities.....	51 50		51 50
Totals.....	\$219,357 70	\$116,626 33	\$335,984 03
Interest earned, not collected, not included in resources or liabilities.....	\$2,100 00	\$1,400 00	\$3,500 00

BANK OF OAKLEY, OAKLEY.

Incorporated August 6, 1920.

671

Officers—J. H. Shaw, President; O. M. Champlin, Vice President; P. A. Anderson, Cashier; F. C. Anderson, Secretary.
 Directors—J. H. Shaw, O. M. Champlin, E. J. Sinclair, W. H. Hall, P. A. Anderson.

STATEMENT OF JUNE 30, 1923.

	Commercial	Savings	Combined
RESOURCES.			
Loans and discounts, including rediscounts.....	\$49,566 68	\$50,579 89	\$100,146 57
Bankers' acceptances, including rediscounts.....			
Notes, drafts or bills of exchange, including rediscounts.....			76 37
Overdrafts.....	76 37		
Customers' liability account acceptances.....			
Liability of foreign banks and bankers' account of acceptances.....			
United States securities owned.....			
All other bonds, warrants and securities, including premium thereon, less all offsetting bond adjustment accounts.....	56,374 12	48,585 14	104,959 26
Bank premises, furniture and fixtures and safe deposit vaults.....		16,467 49	16,467 49
Other real estate owned.....		1,600 00	1,600 00
Due from Federal Reserve Bank.....			
Due from other banks.....	8,889 28	3,278 07	12,167 35
Actual cash on hand.....	6,588 49	4,324 16	10,912 65
Exchanges for clearing house.....			
Checks and other cash items.....			
Items with Federal Reserve Bank in process of collection.....			
Other resources.....			
Totals.....	\$121,494 94	\$124,834 75	\$246,329 69
LIABILITIES.			
Capital paid in.....	\$12,500 00	\$12,500 00	\$25,000 00
Surplus.....	1,375 00	1,375 00	2,750 00
All undivided profits, less expenses, interest and taxes paid.....	2,684 94	759 81	3,444 75
Bills payable with Federal Reserve Bank, other than rediscounts.....			
Bills payable other than with Federal Reserve Bank, including all obligations representing money borrowed, other than rediscounts.....			
Liabilities for rediscount with Federal Reserve Bank.....			
Liabilities for rediscounts other than with Federal Reserve Bank.....			
Deposits due to banks.....			
Dividends unpaid.....			
Individual deposits subject to check.....	81,043 44		81,043 44
Savings deposits.....		97,699 94	97,699 94
Demand certificates of deposit.....			
Time certificates of deposit.....	10,000 00		10,000 00
Certified checks.....	81 26		81 26
Cashiers' checks.....	1,310 30		1,310 30
State, county and municipal deposits.....	12,500 00	12,500 00	25,000 00
United States and postal savings deposits.....			
Letters of credit and travelers' checks sold for cash and now out- standing.....			
Acceptances executed by or for account of or under guarantee of this bank, except those held by this bank.....			
Liability account acceptances executed to furnish dollar exchange.....			
Other liabilities.....			
Totals.....	\$121,494 94	\$124,834 75	\$246,329 69
Interest earned, not collected, not included in resources or liabilities.....	\$500 00	\$750 00	\$1,250 00

GROWERS SECURITY BANK. DELANO.

Incorporated September 20, 1920.

672

Officers—Frank E. Green, President; Rodney L. Turner, Vice President; E. A. Roberts, Cashier; E. A. Henley, Mabel Sult, Assistant Cashiers.
 Directors—Frank E. Green, T. N. Tallentire, Ray Rippey, Rodney L. Turner, Wm. A. Hallock, Ed. S. Green, Harry R. DeVenney, G. L. Holton, Jerry P. Shields, John W. Austin, A. E. Imbler.

STATEMENT OF JUNE 30, 1923.

	Commercial	Savings	Combined
RESOURCES.			
Loans and discounts, including rediscounts.....	\$94,634 11	\$36,559 42	\$131,193 53
Bankers' acceptances, including rediscounts.....			
Notes, drafts or bills of exchange, including rediscounts.....			
Overdrafts.....	351 45		351 45
Customers' liability account acceptances.....			
Liability of foreign banks and bankers' account of acceptances.....			
United States securities owned.....			
All other bonds, warrants and securities, including premium thereon, less all offsetting bond adjustment accounts.....	58,191 78		58,191 78
Bank premises, furniture and fixtures and safe deposit vaults.....	8,033 69	6,250 00	14,283 69
Other real estate owned.....			
Due from Federal Reserve Bank.....			
Due from other banks.....	31,072 79	158 57	31,231 36
Actual cash on hand.....	12,736 97	929 14	13,666 11
Exchanges for clearing house.....		327 66	327 66
Checks and other cash items.....	69 70		69 70
Items with Federal Reserve Bank in process of collection.....			
Other resources.....	73 85		73 85
Totals.....	\$205,492 00	\$43,897 13	\$249,389 13
LIABILITIES.			
Capital paid in.....	\$25,000 00	\$25,000 00	\$50,000 00
Surplus.....	7,500 00		7,500 00
All undivided profits, less expenses, interest and taxes paid.....	315 89	2,033 33	2,349 22
Bills payable with Federal Reserve Bank, other than rediscounts.....			
Bills payable other than with Federal Reserve Bank, including all obligations representing money borrowed, other than rediscounts.....			
Liabilities for rediscount with Federal Reserve Bank.....			
Liabilities for rediscount other than with Federal Reserve Bank.....	9,500 00		9,500 00
Deposits due to banks.....	3,688 80		3,688 80
Dividends unpaid.....			
Individual deposits subject to check.....	98,265 73		98,265 73
Savings deposits.....		16,863 80	16,863 80
Demand certificates of deposit.....	300 00		300 00
Time certificates of deposit.....	9,171 86		9,171 86
Certified checks.....	18 00		18 00
Cashiers' checks.....	1,588 86		1,588 86
State, county and municipal deposits.....	50,000 00		50,000 00
United States and postal savings deposits.....			
Letters of credit and travelers' checks sold for cash and now out- standing.....			
Acceptances executed by or for account of or under guarantee of this bank, except those held by this bank.....			
Liability account acceptances executed to furnish dollar exchange.....			
Other liabilities.....	142 86		142 86
Totals.....	\$205,492 00	\$43,897 13	\$249,389 13
Interest earned, not collected, not included in resources or liabilities.....	\$1,200 00	\$500 00	\$1,700 00

COMMERCIAL BANK OF BELLFLOWER. BELLFLOWER.

Incorporated May 28, 1920.

673

Officers—C. S. Thompson, President; Jay E. Randall, Vice President; H. G. Flint, Cashier and Treasurer,
W. L. Scheifele, Secretary.

Directors—C. S. Thompson, Jay E. Randall, F. L. Lake, W. L. Scheifele, Chas. Stein.

STATEMENT OF JUNE 30, 1923.

	Commercial	Savings	Combined
RESOURCES.			
Loans and discounts, including rediscounts.....	\$139,848 86		
Bankers' acceptances, including rediscounts.....			
Notes, drafts or bills of exchange, including rediscounts.....			
Overdrafts.....	266 43		
Customers' liability account acceptances.....			
Liability of foreign banks and bankers' account of acceptances.....			
United States securities owned.....			
All other bonds, warrants and securities, including premium thereon, less all offsetting bond adjustment accounts.....	99,613 46		
Bank premises, furniture and fixtures and safe deposit vaults.....	14,055 25		
Other real estate owned.....			
Due from Federal Reserve Bank.....			
Due from other banks.....	25,225 39		
Actual cash on hand.....	16,452 45		
Exchanges for clearing house.....	2,568 78		
Checks and other cash items.....			
Items with Federal Reserve Bank in process of collection.....			
Other resources.....			
Total.....	\$298,030 62		
LIABILITIES.			
Capital paid in.....	\$25,000 00		
Surplus.....	6,250 00		
All undivided profits, less expenses, interest and taxes paid.....	1,383 89		
Bills payable with Federal Reserve Bank, other than rediscounts.....			
Bills payable other than with Federal Reserve Bank, including all obligations representing money borrowed, other than rediscounts.....			
Liabilities for rediscount with Federal Reserve Bank.....			
Liabilities for rediscounts other than with Federal Reserve Bank.....			
Deposits due to banks.....			
Dividends unpaid.....	1,250 00		
Individual deposits subject to check.....	192,498 66		
Savings deposits.....			
Demand certificates of deposit.....	700 00		
Time certificates of deposit.....	10,770 48		
Certified checks.....	6 00		
Cashiers' checks.....	34,893 71		
State, county and municipal deposits.....	25,000 00		
United States and postal savings deposits.....			
Letters of credit and travelers' checks sold for cash and now out- standing.....			
Acceptances executed by or for account of or under guarantee of this bank, except those held by this bank.....			
Liability account acceptances executed to furnish dollar exchange.....			
Other liabilities.....	277 88		
Total.....	\$298,030 62		
Interest earned, not collected, not included in resources or liabilities.....	\$2,160 00		

**FARMERS AND MERCHANTS TRUST COMPANY OF LONG BEACH.
LONG BEACH.**

Incorporated July 28, 1920.

674

Officers—C. J. Walker, President; H. V. Ketcherside, Vice President.

Directors—C. J. Walker, H. V. Ketcherside, B. W. Hahn, W. H. Dunn, Chas. Z. Walker, T. W. Williams, C. E. Huntington.

STATEMENT OF JUNE 30, 1923.

	Commercial	Savings	Court Trusts	Private Trusts	Combined
RESOURCES.					
Loans and discounts, including rediscounts					
Bankers' acceptances, including rediscounts					
Notes, drafts or bills of exchange, including rediscounts					
Overdrafts					
Customers' liability account acceptances					
Liability of foreign banks and bankers on account of acceptances					
United States securities owned			\$50,000 00	\$50,000 00	\$100,000 00
All other bonds, warrants and securities, in- cluding premium thereon less all offsetting bond adjustment accounts					
Bank premises, furniture and fixtures and safe deposit vaults					
Other real estate owned					
Due from Federal Reserve Bank					
Due from other banks			7,129 13	14,057 69	21,186 82
Actual cash on hand				100 00	100 00
Exchanges for clearing house					
Checks and other cash items					
Items with Federal Reserve Bank in process of collection					
Advances to court trusts					
Other resources					
Totals			\$57,129 13	\$64,157 69	\$121,286 82
LIABILITIES.					
Capital paid in			\$50,000 00	\$50,000 00	\$100,000 00
Surplus			6,500 00	6,500 00	13,000 00
Amount segregated for protection of court and private trusts, national banks only					
All undivided profits, less expenses, interest and taxes paid			554 13	7,657 69	8,211 82
Bills payable with Federal Reserve Bank other than rediscounts					
Bills payable other than with Federal Reserve Bank, including all obligations representing money borrowed other than rediscounts					
Liabilities for rediscounts with Federal Reserve Bank					
Liabilities for rediscounts other than with Federal Reserve Bank					
Deposits due to banks					
Dividends unpaid					
Individual deposits subject to check					
Savings deposits					
Demand certificates of deposit					
Time certificates of deposit					
Certified checks					
Cashiers' checks					
State, county and municipal deposits					
United States and postal savings deposits					
Letters of credit and travelers' checks sold for cash and now outstanding					
Acceptances executed by or for account of or under guarantee of this bank, except those held by this bank					
Liability account acceptances executed to furnish dollar exchange					
Deposits of money received from executors administrators, guardians, assignees, re- ceivers or trustees					
Fund for advances to court trusts			75 00		75 00
Other liabilities					
Totals			\$57,129 13	\$64,157 69	\$121,286 82
Interest earned but not collected, not included in resources or liabilities					

FARMERS AND MERCHANTS TRUST COMPANY OF LONG BEACH.
LONG BEACH—Continued.

TRUST RESOURCES	Court Trusts	TRUST LIABILITIES	Court Trusts
Personal assets received from executors, administrators, guardians, assignees, receivers or trustees.....		Personal assets received from executors, administrators, guardians, assignees, receivers or trustees.....	
Trust investments, personal property.....	\$35,126 00	Trusts held in capacity of executor, administrator, guardian, assignee, receiver or trustee.....	\$44,389 06
Trust investments, real property.....		Private trusts, specially designated and construed as court trusts, under supervision.....	
Due from banks.....	9,263 06		
Cash on hand.....			
Total.....	\$44,389 06	Total.....	\$44,389 06

DALY CITY BANK. DALY CITY.

Incorporated October 9, 1920.

675

Officers—W. H. George, President; R. C. MacArthur, Vice President and Cashier; A. L. Stockton, Secretary; V. M. Holland, Assistant Cashier.
 Directors—W. H. George, R. C. MacArthur, A. L. Stockton, H. H. Smith, A. Vireno, D. Dianda, Joa. Meeks, J. T. Casey.

STATEMENT OF JUNE 30, 1923.

	Commercial	Savings	Combined
RESOURCES.			
Loans and discounts, including rediscounts.....	\$83,632 07	\$225,384 92	\$309,016 99
Bankers' acceptances, including rediscounts.....			
Notes, drafts or bills of exchange, including rediscounts.....			
Overdrafts.....	254 19		254 19
Customers' liability account acceptances.....			
Liability of foreign banks and bankers' account of acceptances.....			
United States securities owned.....	43,824 39		43,824 39
All other bonds, warrants and securities, including premium thereon, less all offsetting bond adjustment accounts.....	97,484 52		97,48 52
Bank premises, furniture and fixtures and safe deposit vaults.....	44,193 62		44,193 62
Other real estate owned.....			
Due from Federal Reserve Bank.....			
Due from other banks.....	26,612 38	4,624 10	31,236 48
Actual cash on hand.....	14,477 97	6,007 61	20,485 58
Exchanges for clearing house.....			
Checks and other cash items.....	252 12		252 12
Items with Federal Reserve Bank in process of collection.....			
Other resources.....			
Totals.....	\$310,731 26	\$236,016 63	\$546,747 89
LIABILITIES.			
Capital paid in.....	\$31,250 00	\$31,250 00	\$62,500 00
Surplus.....	16,000 00		16,000 00
All undivided profits, less expenses, interest and taxes paid.....	999 10		999 10
Bills payable with Federal Reserve Bank, other than rediscounts.....			
Bills payable other than with Federal Reserve Bank, including all obligations representing money borrowed, other than rediscounts.....			
Liabilities for rediscount with Federal Reserve Bank.....			
Liabilities for rediscounts other than with Federal Reserve Bank.....			
Deposits due to banks.....			
Dividends unpaid.....	1,896 00		1,896 00
Individual deposits subject to check.....	151,897 46		151,897 46
Savings deposits.....		204,766 63	204,766 63
Demand certificates of deposit.....	34,460 25		34,460 25
Time certificates of deposit.....	10,700 00		10,700 00
Certified checks.....	65 00		65 00
Cashiers' checks.....	1,847 06		1,847 06
State, county and municipal deposits.....	61,616 39		61,616 39
United States and postal savings deposits.....			
Letters of credit and travelers' checks sold for cash and now out- standing.....			
Acceptances executed by or for account of or under guarantee of this bank, except those held by this bank.....			
Liability account acceptances executed to furnish dollar exchange.....			
Other liabilities.....			
Totals.....	\$310,731 26	\$236,016 63	\$546,747 89
Interest earned, not collected, not included in resources or liabilities.....	\$390 00	\$575 00	\$965 00

COMMERCIAL AND SAVINGS BANK. WATERFORD.

Incorporated June 20, 1920.

676

Officers—Geo. H. Sawyer, President; Harry J. Wood, Vice President; R. H. Peck, Cashier; Gertrude Peck, Assistant Cashier.

Directors—Geo. H. Sawyer, Harry J. Wood, J. A. Hammond, R. H. Peck, Gertrude Peck.

STATEMENT OF JUNE 30, 1923.

	Commercial	Savings	Combined
RESOURCES.			
Loans and discounts, including rediscounts.....	\$51,889 66	\$35,383 91	\$87,273 57
Bankers' acceptances, including rediscounts.....			
Notes, drafts or bills of exchange, including rediscounts.....			
Overdrafts.....			
Customers' liability account acceptances.....			
Liability of foreign banks and bankers' account of acceptances.....			
United States securities owned.....	5,500 00		5,500 00
All other bonds, warrants and securities, including premium thereon, less all offsetting bond adjustment accounts.....	17,417 22	25,028 33	42,445 55
Bank premises, furniture and fixtures and safe deposit vaults.....	15,500 00	5,247 00	20,747 00
Other real estate owned.....			
Due from Federal Reserve Bank.....			
Due from other banks.....	28,043 45	9,922 08	37,965 53
Actual cash on hand.....	5,594 69	1,503 75	7,098 44
Exchanges for clearing house.....			
Checks and other cash items.....			
Items with Federal Reserve Bank in process of collection.....			
Other resources.....			
Totals.....	\$123,945 02	\$77,085 07	\$201,030 09
LIABILITIES.			
Capital paid in.....	\$20,000 00	\$10,000 00	\$30,000 00
Surplus.....	2,000 00	1,000 00	3,000 00
All undivided profits, less expenses, interest and taxes paid.....	2,925 30	25 00	2,950 30
Bills payable with Federal Reserve Bank, other than rediscounts.....			
Bills payable other than with Federal Reserve Bank, including all obligations representing money borrowed, other than rediscounts.....			
Liabilities for rediscount with Federal Reserve Bank.....			
Liabilities for rediscounts other than with Federal Reserve Bank.....			
Deposits due to banks.....			
Dividends unpaid.....	8 00		8 00
Individual deposits subject to check.....	75,297 17		75,297 17
Savings deposits.....		56,060 07	56,060 07
Demand certificates of deposit.....			
Time certificates of deposit.....	7,555 00		7,555 00
Certified checks.....			
Cashiers' checks.....	1,159 55		1,159 55
State, county and municipal deposits.....	15,000 00	10,000 00	25,000 00
United States and postal savings deposits.....			
Letters of credit and travelers' checks sold for cash and now out- standing.....			
Acceptances executed by or for account of or under guarantee of this bank, except those held by this bank.....			
Liability account acceptances executed to furnish dollar exchange.....			
Other liabilities.....			
Totals.....	\$123,945 02	\$77,085 07	\$201,030 09
Interest earned, not collected, not included in resources or liabilities.....	\$896 08	\$457 95	\$1,354 03

CITIZENS COMMERCIAL AND SAVINGS BANK OF LA HABRA. LA HABRA.

Incorporated September 1, 1920.

677

Officers—W. F. Espolt, President; Louis Muchow, Vice President; Geo. L. Gordon, Secretary, Treasurer and Cashier.

Directors—W. F. Espolt, Louis Muchow, Geo. L. Gordon, Wm. Espolt, John Luehm, L. J. Weater, R. H. Hilbert, Jas. H. Walker, C. A. Journigan.

STATEMENT OF JUNE 30, 1923.

	Commercial	Savings	Combined
RESOURCES.			
Loans and discounts, including rediscounts.....	\$63,338 33	\$16,217 75	\$79,556 08
Bankers' acceptances, including rediscounts.....			
Notes, drafts or bills of exchange, including rediscounts.....			
Overdrafts.....	30 00		30 00
Customers' liability account acceptances.....			
Liability of foreign banks and bankers' account of acceptances.....			
United States securities owned.....			
All other bonds, warrants and securities, including premium thereon, less all offsetting bond adjustment accounts.....	19,191 30	21,483 00	40,674 30
Bank premises, furniture and fixtures and safe deposit vaults.....	9,733 27	11,354 63	21,087 90
Other real estate owned.....			
Due from Federal Reserve Bank.....			
Due from other banks.....	24,103 14	1,617 30	25,720 44
Actual cash on hand.....	6,620 47	421 02	7,041 49
Exchanges for clearing house.....			
Checks and other cash items.....	3,073 88		3,073 88
Items with Federal Reserve Bank in process of collection.....			
Other resources.....			
Totals.....	\$126,090 39	\$51,093 70	\$177,184 09
LIABILITIES.			
Capital paid in.....	\$30,000 00	\$20,000 00	\$50,000 00
Surplus.....			
All undivided profits, less expenses, interest and taxes paid.....	2,660 74	506 28	3,167 02
Bills payable with Federal Reserve Bank, other than rediscounts.....			
Bills payable other than with Federal Reserve Bank, including all obligations representing money borrowed, other than rediscounts.....	8,000 00		8,000 00
Liabilities for rediscount with Federal Reserve Bank.....			
Liabilities for rediscounts other than with Federal Reserve Bank.....			
Deposits due to banks.....			
Dividends unpaid.....			
Individual deposits subject to check.....	70,446 26		70,446 26
Savings deposits.....		10,914 96	10,914 96
Demand certificates of deposit.....			
Time certificates of deposit.....			
Certified checks.....			
Cashiers' checks.....	750 00		750 00
State, county and municipal deposits.....	14,000 00	17,000 00	31,000 00
United States and postal savings deposits.....			
Letters of credit and travelers' checks sold for cash and now out- standing.....			
Acceptances executed by or for account of or under guarantee of this bank, except those held by this bank.....			
Liability account acceptances executed to furnish dollar exchange.....			
Other liabilities.....	33 39		33 39
Totals.....	\$126,090 39	\$51,093 70	\$177,184 09
Interest earned, not collected, not included in resources or liabilities.....	\$1,200 00	\$400 00	\$1,600 00

AMERICAN COMMERCIAL AND SAVINGS BANK. MOORPARK.

Incorporated November 10, 1920.

678

Officers—J. W. Phelps, President; R. P. Strathearn, Vice President; F. H. Kraft, Secretary; J. A. Murray, Treasurer; D. C. Smutz, Cashier.

Directors—J. W. Phelps, R. P. Strathearn, F. H. Kraft, J. A. Murray, James Birkenshaw, C. A. Everett, R. L. Beardsley.

STATEMENT OF JUNE 30, 1923.

	Commercial	Savings	Combined
RESOURCES.			
Loans and discounts, including rediscounts.....	\$100,346 64	\$17,475 00	\$117,821 64
Bankers' acceptances, including rediscounts.....			
Notes, drafts or bills of exchange, including rediscounts.....			
Overdrafts.....	141 22		141 22
Customers' liability account acceptances.....			
Liability of foreign banks and bankers' account of acceptances.....			
United States securities owned.....	9,562 50	5,841 00	15,403 50
All other bonds, warrants and securities, including premium thereon, less all offsetting bond adjustment accounts.....	14,116 63		14,116 63
Bank premises, furniture and fixtures and safe deposit vaults.....	1,838 16		1,838 16
Other real estate owned.....			
Due from Federal Reserve Bank.....			
Due from other banks.....	8,411 45	2,801 70	11,213 15
Actual cash on hand.....	4,271 06	1,197 13	5,468 19
Exchanges for clearing house.....			
Checks and other cash items.....	65 94		65 94
Items with Federal Reserve Bank in process of collection.....			
Other resources.....			
Totals.....	\$138,753 60	\$27,314 83	\$166,068 43
LIABILITIES.			
Capital paid in.....	\$22,500 00	\$2,500 00	\$25,000 00
Surplus.....			
All undivided profits, less expenses, interest and taxes paid.....	2,873 65		2,873 65
Bills payable with Federal Reserve Bank, other than rediscounts.....	15,000 00		15,000 00
Bills payable other than with Federal Reserve Bank, including all obligations representing money borrowed, other than rediscounts.....			
Liabilities for rediscount with Federal Reserve Bank.....			
Liabilities for rediscounts other than with Federal Reserve Bank.....			
Deposits due to banks.....			
Dividends unpaid.....			
Individual deposits subject to check.....	71,691 87		71,691 87
Savings deposits.....		24,814 83	24,814 83
Demand certificates of deposit.....	500 00		500 00
Time certificates of deposit.....	2,000 00		2,000 00
Certified checks.....			
Cashiers' checks.....	1,379 15		1,379 15
State, county and municipal deposits.....	22,808 93		22,808 93
United States and postal savings deposits.....			
Letters of credit and travelers' checks sold for cash and now out- standing.....			
Acceptances executed by or for account of or under guarantee of this bank, except those held by this bank.....			
Liability account acceptances executed to furnish dollar exchange.....			
Other liabilities.....			
Totals.....	\$138,753 60	\$27,314 83	\$166,068 43
Interest earned, not collected, not included in resources or liabilities.....	\$400 00	\$200 00	\$600 00

FARMERS AND MERCHANTS BANK OF DOS PALOS. DOS PALOS.

Incorporated December 23, 1920.

679

Officers—D. A. Leonard, President; E. W. Heston, Vice President; J. E. McClelland, Secretary.
Directors—D. A. Leonard, E. W. Heston, J. E. McClelland, C. F. Fuller, Samuel Du Bois.

STATEMENT OF JUNE 30, 1923.

	Commercial	Savings	Combined
RESOURCES.			
Loans and discounts, including rediscounts.....	\$115,351 38	\$89,415 00	\$204,766 38
Bankers' acceptances, including rediscounts.....			
Notes, drafts or bills of exchange, including rediscounts.....			
Overdrafts.....	118 00		118 00
Customers' liability account acceptances.....			
Liability of foreign banks and bankers' account of acceptances.....			
United States securities owned.....			
All other bonds, warrants and securities, including premium thereon, less all offsetting bond adjustment accounts.....	33,632 03		33,632 03
Bank premises, furniture and fixtures and safe deposit vaults.....	1,661 92		1,661 92
Other real estate owned.....			
Due from Federal Reserve Bank.....			
Due from other banks.....	15,281 28	12,373 78	27,655 06
Actual cash on hand.....	7,270 48	3,008 14	10,278 62
Exchanges for clearing house.....			
Checks and other cash items.....	477 04		477 04
Items with Federal Reserve Bank in process of collection.....			
Other resources.....			
Totals.....	\$173,792 13	\$104,796 92	\$278,589 05
LIABILITIES.			
Capital paid in.....	\$32,000 00	\$18,000 00	\$50,000 00
Surplus.....	500 00	500 00	1,000 00
All undivided profits, less expenses, interest and taxes paid.....	1,079 66	1,074 44	2,154 10
Bills payable with Federal Reserve Bank, other than rediscounts.....			
Bills payable other than with Federal Reserve Bank, including all obligations representing money borrowed, other than rediscounts.....	20,000 00		20,000 00
Liabilities for rediscount with Federal Reserve Bank.....			
Liabilities for rediscounts other than with Federal Reserve Bank.....			
Deposits due to banks.....			
Dividends unpaid.....			
Individual deposits subject to check.....	87,614 56		87,614 56
Savings deposits.....		85,222 48	85,222 48
Demand certificates of deposit.....			
Time certificates of deposit.....	250 00		250 00
Certified checks.....			
Cashiers' checks.....	2,347 91		2,347 91
State, county and municipal deposits.....	30,000 00		30,000 00
United States and postal savings deposits.....			
Letters of credit and travelers' checks sold for cash and now out- standing.....			
Acceptances executed by or for account of or under guarantee of this bank, except those held by this bank.....			
Liability account acceptances executed to furnish dollar exchange.....			
Other liabilities.....			
Totals.....	\$173,792 13	\$104,796 92	\$278,589 05
Interest earned, not collected, not included in resources or liabilities.....	\$527 56	\$468 05	\$995 61

FARMERS STATE BANK. TULARE.

Incorporated October 27, 1920.

680

Officers—W. D. Cook, President; R. C. Sturgeon, J. K. Macomber, Vice Presidents, Ross C. Odell, Cashier; A. E. McCallister, L. J. Gavotta, Assistant Cashiers.

Directors—W. D. Cook, R. C. Sturgeon, J. K. Macomber, W. E. McCallister, J. C. Long, W. E. Holaday.

STATEMENT OF JUNE 30, 1923.

	Commercial	Savings	Combined
RESOURCES.			
Loans and discounts, including rediscounts.....	\$233,399 88	\$72,390 00	\$305,789 88
Bankers' acceptances including rediscounts.....			
Notes drafts or bills of exchange, including rediscounts.....			
Overdrafts.....			
Customers' liability account acceptances.....	37 86		37 86
Liability of foreign banks and bankers' account of acceptances.....			
United States securities owned.....			
All other bonds, warrants and securities, including premium thereon less all offsetting bond adjustment accounts.....	66,185 25	48,501 00	114,686 25
Bank premises furniture and fixtures and safe deposit vaults.....	53,411 34	2,150 54	55,601 88
Other real estate owned.....			
Due from Federal Reserve Bank.....			
Due from other banks.....	49,700 72	5,967 43	55,668 15
Actual cash on hand.....	18,812 02	3,275 12	22,087 14
Exchanges for clearing house.....	3,435 51		3,435 51
Checks and other cash items.....			
Items with Federal Reserve Bank in process of collection.....			
Other resources.....			
Totals.....	\$424,582 58	\$132,324 09	\$557,306 67
LIABILITIES.			
Capital paid in.....	\$75,000 00	\$25,000 00	\$100,000 00
Surplus.....			
All undivided profits, less expenses, interest and taxes paid.....	3,207 53	290 25	3,497 78
Bills payable with Federal Reserve Bank, other than rediscounts.....			
Bills payable other than with Federal Reserve Bank including all obligations representing money borrowed, other than rediscounts.....	25,000 00		25,000 00
Liabilities for rediscount with Federal Reserve Bank.....			
Liabilities for rediscounts other than with Federal Reserve Bank.....			
Deposits due to banks.....			
Dividends unpaid.....			
Individual deposits subject to check.....	242,732 03		242,732 03
Savings deposits.....		82,033 84	82,033 84
Demand certificates of deposit.....	19,325 02		19,325 02
Time certificates of deposit.....	9,718 00		9,718 00
Certified checks.....			
Cashiers' checks.....			
State county and municipal deposits.....	50,000 00	25,000 00	75,000 00
United States and postal savings deposits.....			
Letters of credit and travelers' checks sold for cash and now out- standing.....			
Acceptances executed by or for account of or under guarantee of this bank, except those held by this bank.....			
Liability account acceptances executed to furnish dollar exchange.....			
Other liabilities.....			
Totals.....	\$424,982 58	\$132,324 09	\$557,306 67
Interest earned, not collected, not included in resources or liabilities.....	\$4,220 38	\$1,935 40	\$5,158 78

NOTE.—The above statement includes the business of a branch office at Tipton.

ASIA BANKING CORPORATION. SAN FRANCISCO.

Incorporated in New York, April 20, 1920.

681

Officers—P. A. Kinnoch, Manager.

STATEMENT OF JUNE 30, 1923.

	Commercial	Savings	Combined
RESOURCES.			
Loans and discounts including rediscounts.....	\$1,805,919 48		
Bankers' acceptances, including rediscounts.....			
Notes drafts or bills of exchange, including rediscounts.....			
Overdrafts.....			
Customers' liability account acceptances.....	796,476 19		
Liability of foreign banks and bankers' account of acceptances.....			
United States securities owned.....			
All other bonds warrants and securities, including premium thereon less all offsetting bond adjustment accounts.....			
Bank premises furniture and fixtures and safe deposit vaults.....	13,353 75		
Other real estate owned.....			
Due from Federal Reserve Bank.....			
Due from other banks.....	129,034 68		
Actual cash on hand.....	3,775 73		
Exchanges for clearing house.....			
Checks and other cash items.....			
Items with Federal Reserve Bank in process of collection.....			
Other resources.....	77,455 52		
Total.....	\$2,826,015 35		
LIABILITIES.			
Capital paid in.....	\$300,000 00		
Surplus.....			
All undivided profits, less expenses, interest and taxes paid.....			
Bills payable with Federal Reserve Bank, other than rediscounts.....			
Bills payable other than with Federal Reserve Bank including all obligations representing money borrowed other than rediscounts.....			
Liabilities for rediscount with Federal Reserve Bank.....	332,500 00		
Liabilities for rediscounts other than with Federal Reserve Bank.....	1,059,106 36		
Deposits due to banks.....			
Dividends unpaid.....			
Individual deposits subject to check.....			
Savings deposits.....			
Demand certificates of deposit.....			
Time certificates of deposit.....			
Certified checks.....			
Cashiers' checks.....			
State, county and municipal deposits.....			
United States and postal savings deposits.....			
Letters of credit and travelers' checks sold for cash and now out- standing.....	15,316 67		
Acceptances executed by or for account of or under guarantee of this bank, except those held by this bank.....	796,476 19		
Liability account acceptances executed to furnish dollar exchange.....			
Other liabilities.....	322,616 13		
Total.....	\$2,826,015 35		
Interest earned, not collected, not included in resources or liabilities.....	\$1 065 02		

COACHELLA VALLEY STATE BANK. THERMAL.

Incorporated December 11, 1920.

682

Officers—J. W. Newman, President; E. E. Black, Vice President; W. D. Gibbs, Secretary and Cashier.
 Directors—J. W. Newman, E. E. Black, Harry L. Howe, Robbins Russel, W. D. Gibbs.

STATEMENT OF JUNE 30, 1923.

	Commercial	Savings	Combined
RESOURCES.			
Loans and discounts, including rediscounts.....	\$60,386 75		
Bankers' acceptances including rediscounts.....			
Notes, drafts or bills of exchange, including rediscounts.....			
Overdrafts.....			
Customers' liability account acceptances.....			
Liability of foreign banks and bankers' account of acceptances.....			
United States securities owned.....			
All other bonds, warrants and securities, including premium thereon, less all offsetting bond adjustment accounts.....			
Bank premises, furniture and fixtures and safe deposit vaults.....	5,330 82		
Other real estate owned.....	350 00		
Due from Federal Reserve Bank.....			
Due from other banks.....	25,681 37		
Actual cash on hand.....	4,631 69		
Exchanges for clearing house.....	857 52		
Checks and other cash items.....			
Items with Federal Reserve Bank in process of collection.....			
Other resources.....			
Total.....	\$97,238 15		
LIABILITIES.			
Capital paid in.....	\$25,000 00		
Surplus.....			
All undivided profits, less expenses, interest and taxes paid.....	354 80		
Bills payable with Federal Reserve Bank, other than rediscounts.....			
Bills payable other than with Federal Reserve Bank, including all obligations representing money borrowed, other than rediscounts.....			
Liabilities for rediscount with Federal Reserve Bank.....			
Liabilities for rediscount other than with Federal Reserve Bank.....			
Deposits due to banks.....			
Dividends unpaid.....			
Individual deposits subject to check.....	62,176 68		
Savings deposits.....			
Demand certificates of deposit.....			
Time certificates of deposit.....	8,101 21		
Certified checks.....			
Cashiers' checks.....	1,545 56		
State, county and municipal deposits.....			
United States and postal savings deposits.....			
Letters of credit and travelers' checks sold for cash and now out- standing.....			
Acceptances executed by or for account of or under guarantee of this bank, except those held by this bank.....			
Liability account acceptances executed to furnish dollar exchange.....			
Other liabilities.....	59 90		
Total.....	\$97,238 15		
Interest earned, not collected, not included in resources or liabilities.....	\$815 00		

CITIZENS STATE BANK OF SAN LUIS OBISPO. SAN LUIS OBISPO.

Incorporated January 31, 1921.

683

Officers—Wm. Sandercock, President; W. M. Stover, W. D. Adriance, Vice Presidents; C. L. Smith, Cashier; F. A. Carpenter, Assistant Cashier.
 Directors—Wm. Sandercock, W. M. Stover, W. D. Adriance, A. T. Souza, Manuel Sarmiento, E. R. Lewis, M. F. Avila, Wm. Groundwater, J. J. Jensen, G. W. Burbank, M. R. Van Wormer, W. M. Hollister, R. F. Richardson, J. W. Herbert, F. H. Johnson.

STATEMENT OF JUNE 30, 1923.

	Commercial	Savings	Combined
RESOURCES.			
Loans and discounts, including rediscounts.....	\$351,828 37	\$202,431 90	\$554,260 27
Bankers' acceptances, including rediscounts.....			
Notes, drafts or bills of exchange, including rediscounts.....			
Overdrafts.....	474 27		474 27
Customers' liability account acceptances.....			
Liability of foreign banks and bankers' account of acceptances.....			
United States securities owned.....	30,230 52	7,885 16	38,115 68
All other bonds, warrants and securities, including premium thereon, less all offsetting bond adjustment accounts.....	50,219 15	14,980 00	65,199 15
Bank premises, furniture and fixtures and safe deposit vaults.....	5,629 85		5,629 85
Other real estate owned.....			
Due from Federal Reserve Bank.....	30,236 32	6,700 00	36,936 32
Due from other banks.....	110,304 84	36,423 76	146,728 60
Actual cash on hand.....	9,939 66	8,307 74	18,247 40
Exchanges for clearing house.....			
Checks and other cash items.....	11,407 45		11,407 45
Items with Federal Reserve Bank in process of collection.....			
Other resources.....	50 00		50 00
Totals.....	\$600,320 43	\$276,728 56	\$877,048 99
LIABILITIES.			
Capital paid in.....	\$100,000 00	\$50,000 00	\$150,000 00
Surplus.....	15,000 00	5,000 00	20,000 00
All undivided profits, less expenses, interest and taxes paid.....	8,167 77		8,167 77
Bills payable with Federal Reserve Bank, other than rediscounts.....			
Bills payable other than with Federal Reserve Bank, including all obligations representing money borrowed, other than rediscounts.....			
Liabilities for rediscount with Federal Reserve Bank.....			
Liabilities for rediscounts other than with Federal Reserve Bank.....			
Deposits due to banks.....	2,358 12		2,358 12
Dividends unpaid.....			
Individual deposits subject to check.....	375,817 50		375,817 50
Savings deposits.....		221,728 56	221,728 56
Demand certificates of deposit.....			
Time certificates of deposit.....	33,877 96		33,877 96
Certified checks.....			
Cashiers' checks.....	1,899 06		1,899 06
State, county and municipal deposits.....	63,200 02		63,200 02
United States and postal savings deposits.....			
Letters of credit and travelers' checks sold for cash and now out- standing.....			
Acceptances executed by or for account of or under guarantee of this bank, except those held by this bank.....			
Liability account acceptances executed to furnish dollar exchange.....			
Other liabilities.....			
Totals.....	\$600,320 43	\$276,728 56	\$877,048 99
Interest earned, not collected, not included in resources or liabilities.....	\$3,908 45	\$2,075 32	\$5,983 77

CALIFORNIA TRUST COMPANY. LOS ANGELES.

Incorporated December 13, 1920.

684

Officers—G. Allan Hancock, President; A. M. Chaffey, Leo S. Chandler, Geo. A. J. Howard, A. E. Huntington, Vice Presidents; H. M. Coffin, Secretary; Harold G. Ferguson, Trust Officer; B. L. Smith, Assistant Trust Officer; Sophia Bauman, Assistant Secretary.

Directors—Harry J. Bauer, A. M. Chaffey, E. P. Bosbyshell, Jefferson P. Chandler, Leo S. Chandler, H. M. Coffin, Chas. E. Donnelly, Jr., J. E. Fishburn, G. Allan Hancock, Geo. A. J. Howard, A. E. Huntington, J. Wiseman MacDonald, Frederick J. Mullen, Lee A. Phillips, O. M. Souden, James O. Sword, W. D. Woolwine.

STATEMENT OF JUNE 30, 1923.

	Commercial	Savings	Court Trusts	Private Trusts	Combined
RESOURCES.					
Loans and discounts, including rediscounts			\$250,000 00	\$124,000 00	\$374,000 00
Bankers' acceptances, including rediscounts					
Notes, drafts or bills of exchange, including rediscounts					
Overdrafts					
Customers' liability account acceptances					
Liability of foreign banks and bankers on account of acceptances					
United States securities owned					
All other bonds, warrants and securities, including premium thereon less all offsetting bond adjustment accounts			100,000 00	114,000 00	214,000 00
Bank premises, furniture and fixtures and safe deposit vaults				5,301 10	5,301 10
Other real estate owned					
Due from Federal Reserve Bank					
Due from other banks			2,500 00	18,396 22	20,896 22
Actual cash on hand				350 00	350 00
Exchanges for clearing house					
Checks and other cash items				63 70	63 70
Items with Federal Reserve Bank in process of collection					
Advances to court trusts				1,718 18	1,718 18
Other resources				1,107 03	1,107 03
Totals			\$352,500 00	\$264,936 23	\$617,436 23
LIABILITIES.					
Capital paid in			\$300,000 00	\$200,000 00	\$500,000 00
Surplus			2,500 00	4,500 00	7,000 00
Amount segregated for protection of court and private trusts, national banks only					
All undivided profits, less expenses, interest and taxes paid			50,000 00	60,436 23	110,436 23
Bills payable with Federal Reserve Bank other than rediscounts					
Bills payable other than with Federal Reserve Bank, including all obligations representing money borrowed other than rediscounts					
Liabilities for rediscounts with Federal Reserve Bank					
Liabilities for rediscounts other than with Federal Reserve Bank					
Deposits due to banks					
Dividends unpaid					
Individual deposits subject to check					
Savings deposits					
Demand certificates of deposit					
Time certificates of deposit					
Certified checks					
Cashiers' checks					
State, county and municipal deposits					
United States and postal savings deposits					

CALIFORNIA TRUST COMPANY. LOS ANGELES—Continued.

	Commercial	Savings	Court Trusts	Private Trusts	Combined
LIABILITIES—Continued.					
Letters of credit and travelers' checks sold for cash and now outstanding.....					
Acceptances executed by or for account of or under guarantee of this bank, except those held by this bank.....					
Liability account acceptances executed to furnish dollar exchange.....					
Deposits of money received from executors, administrators, guardians, assignees, receivers or trustees.....					
Fund for advances to court trusts.....					
Other liabilities.....					
Totals.....			\$352,500 00	\$264,936 23	\$617,436 23
Interest earned but not collected, not included in resources or liabilities.....			\$3,248 54	\$2,813 27	\$6,061 81

TRUST RESOURCES	Court Trusts	TRUST LIABILITIES	Court Trusts
Personal assets received from executors, administrators, guardians, assignees, receivers or trustees.....		Personal assets received from executors, administrators, guardians, assignees, receivers or trustees.....	
Trust investments, personal property.....	\$97,511 02	Trusts held in capacity of executor, administrator, guardian, assignee, receiver or trustee.....	\$249,312 70
Trust investments, real property.....	76,635 00	Private trusts, specially designated and construed as court trusts, under supervision.....	
Due from banks.....	75,166 68		
Cash on hand.....			
Total.....	\$249,312 70	Total.....	\$249,312 70

TAMALPAIS BANK. SAN RAFAEL.

Incorporated February 16, 1921.

685

Officers—J. C. Raas, President; J. K. Armsby, Vice President; H. S. Foote, Vice President and Treasurer;
 P. L. Scheer, Cashier; A. R. Maral, Assistant Cashier.
 Directors—J. C. Raas, Milton H. Esberg, J. K. Armsby, Chas. F. Reindollar, H. P. Bostick, California
 Milati, H. S. Foote.

STATEMENT OF JUNE 30, 1923.

	Commercial	Savings	Combined
RESOURCES.			
Loans and discounts, including rediscounts.....	\$220,116 22	\$264,006 78	\$484,123 00
Bankers' acceptances, including rediscounts.....			
Notes, drafts or bills of exchange, including rediscounts.....	908 11		908 11
Overdrafts.....			
Customers' liability account acceptances.....			
Liability of foreign banks and bankers' account of acceptances.....			
United States securities owned.....			
All other bonds, warrants and securities, including premium thereon, less all offsetting bond adjustment accounts.....	31,789 15	299,845 00	331,634 15
Bank premises, furniture and fixtures and safe deposit vaults.....	4,739 22	6,700 00	11,439 22
Other real estate owned.....			
Due from Federal Reserve Bank.....			
Due from other banks.....	15,136 42	12,778 75	27,915 17
Actual cash on hand.....	15,299 95	7,751 35	23,051 30
Exchanges for clearing house.....	2,001 09		2,001 09
Checks and other cash items.....	807 74		807 74
Items with Federal Reserve Bank in process of collection.....			
Other resources.....	1,298 67		1,298 67
Totals.....	\$292,096 57	\$591,081 88	\$883 178 45
LIABILITIES.			
Capital paid in.....	\$100,000 00	\$100,000 00	\$200,000 00
Surplus.....	4,811 83	6,841 69	11,653 57
All undivided profits, less expenses, interest and taxes paid.....		9,371 16	9,371 16
Bills payable with Federal Reserve Bank, other than rediscounts.....			
Bills payable other than with Federal Reserve Bank, including all obligations representing money borrowed, other than rediscounts.....			
Liabilities for rediscount with Federal Reserve Bank.....			
Liabilities for rediscounts other than with Federal Reserve Bank.....			
Deposits due to banks.....			
Dividends unpaid.....			
Individual deposits subject to check.....	130,621 26		130,621 26
Savings deposits.....		303,730 67	303,730 67
Demand certificates of deposit.....			
Time certificates of deposit.....	8,080 00		8,080 00
Certified checks.....	150 00		150 00
Cashiers' checks.....	18,433 43		18,433 43
State, county and municipal deposits.....	30,000 00	171,000 00	201,000 00
United States and postal savings deposits.....			
Letters of credit and travelers' checks sold for cash and now out- standing.....			
Acceptances executed by or for account of or under guarantee of this bank, except those held by this bank.....			
Liability account acceptances executed to furnish dollar exchange.....		138 36	138 36
Other liabilities.....			
Totals.....	\$292,096 57	\$591,081 88	\$883,178 45
Interest earned, not collected, not included in resources or liabilities.....	\$963 00	\$1,840 00	\$2,803 00

THE VALLEY BANK. FRESNO.

Incorporated January 15, 1921.

586

Officers—W. D. Mitchell, President; W. H. Say, Ivan McIndoo, Chase H. Sayre, Vice Presidents; M. K. Crowell, Cashier; E. J. Fenstermacher, Secretary; C. A. Peter, Jr., Mark P. Hall, J. E. Andrea, A. J. Jessen, Assistant Cashiers; Branch Officers: Reedley—Wm. Larsen, Manager; R. Bergthold, J. S. Bergthold, Assistant Managers; Selma—C. W. Christensen, Manager; Milton Alison, H. A. Sherman, Assistant Managers; Biola—H. B. Bier, Manager; U. U. Troyer, Assistant Manager; Coalinga—O. D. Canaday, Manager; C. J. Enos, May Webb, Assistant Managers; Kerman—J. A. Johnson, Manager; Wm. Richards, Assistant Manager; Sanger—E. A. Hudson, Manager; R. E. Giffin, O. N. Mayden, Assistant Managers; Monterey—T. J. Field, Manager; N. Geo. Nielsen, Vincent O'Dea, Assistant Managers; West Fresno—C. N. Chalup, Manager; S. C. Enos, Assistant Manager.

Directors—W. D. Mitchell, W. H. Say, Ivan McIndoo, Chase H. Sayre, E. J. Fenstermacher, Henry Ross, A. E. Webb, M. D. Hopper, F. E. Osterhout, O. E. Peterson, J. J. Gravea, A. V. Taylor, P. J. Pierce, H. E. Vogel, T. J. Field.

STATEMENT OF JUNE 30, 1923.

	Commercial	Savings	Court Trusts	Private Trusts	Combined
RESOURCES.					
Loans and discounts, including rediscounts	\$5,646,269 42	\$3,134,061 73	\$50,000 00	\$50,000 00	\$8,880,331 15
Bankers' acceptances, including rediscounts					
Notes, drafts or bills of exchange, including rediscounts					
Overdrafts	10,808 71				10,808 71
Customers' liability account acceptances					
Liability of foreign banks and bankers on account of acceptances					
United States securities owned	776,526 97	253,200 43			1,029,727 40
All other bonds, warrants and securities, including premium thereon less all offsetting bond adjustment accounts	349,552 73	526,091 87			875,644 60
Bank promises, furniture and fixtures and safe deposit vaults	591,665 13				591,665 13
Other real estate owned					
Due from Federal Reserve Bank	422,130 23	122,000 00			544,130 23
Due from other banks	332,874 80	232,137 75			565,012 55
Actual cash on hand	203,680 66	18,397 96			222,078 62
Exchanges for clearing house	103,028 50				103,028 50
Checks and other cash items	17,489 94				17,489 94
Items with Federal Reserve Bank in process of collection					
Advances to court trusts					
Other resources	86,228 31	3,833 38			90,061 69
Totals	\$8,540,255 40	\$4,289,723 12	\$50,000 00	\$50,000 00	\$12,929,978 52
LIABILITIES.					
Capital paid in	\$500,000 00	\$300,000 00	\$50,000 00	\$50,000 00	\$900,000 00
Surplus	68,750 00	11,250 00			80,000 00
Amount segregated for protection of court and private trusts, national banks only					
All undivided profits, less expenses, interest and taxes paid	94,308 41				94,308 41
Bills payable with Federal Reserve Bank other than rediscounts					
Bills payable other than with Federal Reserve Bank, including all obligations representing money borrowed other than rediscounts	350,000 00				350,000 00
Liabilities for rediscounts with Federal Reserve Bank	916,462 60				916,462 60
Liabilities for rediscounts other than with Federal Reserve Bank					
Deposits due to banks	81,554 64				81,554 64
Dividends unpaid	50 00				50 00
Individual deposits subject to check	4,788,056 66				4,788,056 66
Savings deposits		3,955,144 89			3,955,144 89
Demand certificates of deposit	272,412 42				272,412 42
Time certificates of deposit	366,399 22				366,399 22
Certified checks	8,398 30				8,398 30
Cashiers' checks	135,301 40				135,301 40
State, county and municipal deposits	957,303 67				957,303 67
United States and postal savings deposits		23,329 23			23,329 23

THE VALLEY BANK. FRESNO—Continued.

	Commercial	Savings	Court Trusts	Private Trusts	Combined
LIABILITIES—Continued.					
Letters of credit and travelers' checks sold for cash and now outstanding.....					
Acceptances executed by or for account of or under guarantee of this bank, except those held by this bank.....					
Liability account acceptances executed to furnish dollar exchange.....					
Deposits of money received from executors, administrators, guardians, assignees, receivers or trustees.....					
Fund for advances to court trusts.....					
Other liabilities.....	\$1,248 08				\$1,248 08
Totals.....	\$8,540,255 40	\$1,280,723 12	\$50,000 00	\$50,000 00	\$12,920,978 52
Interest earned but not collected, not included in resources or liabilities.....					

NOTE.—The above statement includes the business of branch offices at Reedley, Selma, Biola, Coalinga, Kerman, Sanger, Monterey, West Fresno.

SMITH RIVER BANK. SMITH RIVER.

Incorporated March 3, 1921.

687

Officers—Henry Westbrook, President; William Westbrook, Vice President; Geo. D. Wood, Cashier.
 Directors—Henry Westbrook, William Westbrook, Daniel Woodruff, Geo. E. Tryon, C. Romander.

STATEMENT OF JUNE 30, 1923.

	Commercial	Savings	Combined
RESOURCES.			
Loans and discounts, including rediscounts.....	\$44,938 92	\$8,800 00	\$53,738 92
Bankers' acceptances, including rediscounts.....			
Notes, drafts or bills of exchange, including rediscounts.....			
Overdrafts.....			
Customers' liability account acceptances.....			
Liability of foreign banks and bankers' account of acceptances.....			
United States securities owned.....		30 026 10	30,026 10
All other bonds, warrants and securities, including premium thereon, less all offsetting bond adjustment accounts.....	7,429 00	42,610 00	50,039 00
Bank premises, furniture and fixtures and safe deposit vaults.....	13,856 07		13,856 07
Other real estate owned.....			
Due from Federal Reserve Bank.....			
Due from other banks.....	7,965 06		7,965 06
Actual cash on hand.....	13,121 60	2,178 37	15,299 97
Exchanges for clearing house.....			
Checks and other cash items.....			
Items with Federal Reserve Bank in process of collection.....			
Other resources.....			
Totals.....	\$87,310 65	\$83,614 47	\$170,925 12
LIABILITIES.			
Capital paid in.....	\$40,000 00	\$10,000 00	\$50,000 00
Surplus.....			
All undivided profits, less expenses, interest and taxes paid.....	4,388 19	56 77	4,444 96
Bills payable with Federal Reserve Bank, other than rediscounts.....			
Bills payable other than with Federal Reserve Bank, including all obligations representing money borrowed, other than rediscounts.....			
Liabilities for rediscount with Federal Reserve Bank.....			
Liabilities for rediscount other than with Federal Reserve Bank.....			
Deposits due to banks.....			
Dividends unpaid.....			
Individual deposits subject to check.....	41,913 82		41,913 82
Savings deposits.....		48,043 46	48,043 46
Demand certificates of deposit.....	11,008 64		11,008 64
Time certificates of deposit.....			
Certified checks.....			
Cashiers' checks.....			
State, county and municipal deposits.....		25,514 24	25,514 24
United States and postal savings deposits.....			
Letters of credit and travelers' checks sold for cash and now out- standing.....			
Acceptances executed by or for account of or under guarantee of this bank, except those held by this bank.....			
Liability account acceptances executed to furnish dollar exchange.....			
Other liabilities.....			
Totals.....	\$87,310 65	\$83,614 47	\$170,925 12
Interest earned, not collected, not included in resources or liabilities.....			

HOME SAVINGS BANK. EUREKA.

Incorporated July 1, 1921.

688

Officers—A. E. Connick, President; H. F. Charters, Geo. W. Cousins, H. W. Schwab, E. N. Tooby, Vice Presidents; H. T. Trollnes, Cashier and Secretary.
 Directors—E. Adorni, Edmund Bond, A. Brambani, H. F. Charters, A. E. Connick, G. W. Cousins, J. H. Crothers, C. Maffia, L. E. Mahan, Pierce H. Ryan, C. H. Schulze, H. W. Schwab, E. N. Tooby, L. C. Tuttle, H. T. Trollnes.

STATEMENT OF JUNE 30, 1923.

	Commercial	Savings	Combined
RESOURCES.			
Loans and discounts, including rediscounts.....	\$78,114 22	\$1,648,953 93	\$1,727,068 15
Bankers' acceptances, including rediscounts.....			
Notes, drafts or bills of exchange, including rediscounts.....			
Overdrafts.....			
Customers' liability account acceptances.....			
Liability of foreign banks and bankers' account of acceptances.....			
United States securities owned.....		444,849 99	444,849 99
All other bonds, warrants and securities, including premium thereon, less all offsetting bond adjustment accounts.....	11,266 35	529,126 81	540,393 16
Bank premises, furniture and fixtures and safe deposit vaults.....		141,000 00	141,000 00
Other real estate owned.....			
Due from Federal Reserve Bank.....			
Due from other banks.....	11,980 87	90,624 97	102,605 84
Actual cash on hand.....	6,351 02	70,155 90	76,506 92
Exchanges for clearing house.....			
Checks and other cash items.....		10,296 62	10,296 62
Items with Federal Reserve Bank in process of collection.....			
Other resources.....			
Totals.....	\$107,712 46	\$2,935,008 22	\$3,042,720 68
LIABILITIES.			
Capital paid in.....	\$10,000 00	\$190,000 00	\$200,000 00
Surplus.....	15,000 00	50,000 00	65,000 00
All undivided profits, less expenses, interest and taxes paid.....	3,717 12	41,529 72	45,246 84
Bills payable with Federal Reserve Bank, other than rediscounts.....			
Bills payable other than with Federal Reserve Bank, including all obligations representing money borrowed, other than rediscounts.....			
Liabilities for rediscount with Federal Reserve Bank.....			
Liabilities for rediscounts other than with Federal Reserve Bank.....			
Deposits due to banks.....			
Dividends unpaid.....		4,167 00	4,167 00
Individual deposits subject to check.....	73,995 34		73,995 34
Savings deposits.....		2,511,311 50	2,511,311 50
Demand certificates of deposit.....			
Time certificates of deposit.....			
Certified checks.....			
Cashiers' checks.....			
State, county and municipal deposits.....	5,000 00	138,000 00	143,000 00
United States and postal savings deposits.....			
Letters of credit and travelers' checks sold for cash and now out- standing.....			
Acceptances executed by or for account of or under guarantee of this bank, except those held by this bank.....			
Liability account acceptances executed to furnish dollar exchange.....			
Other liabilities.....			
Totals.....	\$107,712 46	\$2,935,008 22	\$3,042,720 68
Interest earned, not collected, not included in resources or liabilities.....			

LIBERTY BANK. SAN FRANCISCO.

Incorporated August 6, 1921.

689

Officers—Marshal Hale, President; George A. Webster, Oliver J. Olson, W. D. Fennimore, Vice Presidents; George Filmer, Secretary and Treasurer; Frank M. Buckley, Cashier; Daniel C. Murphy, Chas. P. Partridge, Wm. J. O'Dea, Assistant Cashiers; John Zaro, Manager, Foreign Exchange Department.

Directors—Marshal Hale, George A. Webster, Oliver J. Olson, W. D. Fennimore, H. Cartan, R. E. Miller, S. L. Goldstein, Carl Raiss, Dr. Howard Morrow, Daniel C. Murphy, Dr. T. E. Shumate, George Filmer, John A. Grennan, Eustace Cullinan, Jas. B. Duffy, Dr. J. H. O'Connor, Leonard E. Wood.

STATEMENT OF JUNE 30, 1923.

	Commercial	Savings	Combined
RESOURCES.			
Loans and discounts, including rediscounts.....	\$531,258 85	\$1,608,270 61	\$2,139,529 46
Bankers' acceptances, including rediscounts.....			
Notes, drafts or bills of exchange, including rediscounts.....			
Overdrafts.....	226 36		226 36
Customers' liability account acceptances.....			
Liability of foreign banks and bankers' account of acceptances.....			
United States securities owned.....	625,878 12	903,929 07	1,529,807 19
All other bonds, warrants and securities, including premium thereon, less all offsetting bond adjustment accounts.....	536,752 44	210,611 00	747,363 44
Bank premises, furniture and fixtures and safe deposit vaults.....	90,106 93	151,260 29	241,367 22
Other real estate owned.....			
Due from Federal Reserve Bank.....			
Due from other banks.....	42,280 41	57,631 28	99,911 69
Actual cash on hand.....	135,899 55	50,944 65	186,844 20
Exchanges for clearing house.....	67,443 34		67,443 34
Checks and other cash items.....	4,713 20		4,713 20
Items with Federal Reserve Bank in process of collection.....			
Other resources.....	693 80		693 80
Totals.....	\$2,035,253 00	\$2,982,646 90	\$5,017,899 90
LIABILITIES.			
Capital paid in.....	\$500,000 00	\$500,000 00	\$1,000,000 00
Surplus.....	25,000 00	25,000 00	50,000 00
All undivided profits less expenses interest and taxes paid.....	27,767 58	31,545 34	59,312 92
Bills payable with Federal Reserve Bank, other than rediscounts.....			
Bills payable other than with Federal Reserve Bank including all obligations representing money borrowed, other than rediscounts.....			
Liabilities for rediscount with Federal Reserve Bank.....			
Liabilities for rediscounts other than with Federal Reserve Bank.....			
Deposits due to banks.....		72,167 08	72,167 08
Dividends unpaid.....			
Individual deposits subject to check.....	1,021,187 42		1,021,187 42
Savings deposits.....		2,142,374 97	2,142,374 97
Demand certificates of deposit.....			
Time certificates of deposit.....		11,559 51	11,559 51
Certified checks.....	2,019 11		2,019 11
Cashiers' checks.....	59,278 89		59,278 89
State county and municipal deposits.....	400,000 00	200,000 00	600,000 00
United States and postal savings deposits.....			
Letters of credit and travelers' checks sold for cash and now out- standing.....			
Acceptances executed by or for account of or under guarantee of this bank except those held by this bank.....			
Liability account acceptances executed to furnish dollar exchange.....			
Other liabilities.....			
Totals.....	\$2,035,253 00	\$2,982,646 90	\$5,017,899 90
Interest earned, not collected, not included in resources or liabilities.....	\$10,874 43	\$8,753 30	\$19,627 73

GLENDALE STATE BANK. GLENDALE.

Incorporated May 14, 1921.

691

Officers—A. R. Eastman, President; Oma A. Fish, Vice President; George E. Farmer, Cashier; L. R. Black, Assistant Cashier.
 Directors—A. R. Eastman, J. J. Nesom, D. J. Hanna, Oma A. Fish, Peter L. Ferry, Howard W. Walker, C. D. Lusby, W. E. Evans, C. E. Kimlin.

STATEMENT OF JUNE 30, 1923.

	Commercial	Savings	Combined
RESOURCES.			
Loans and discounts, including rediscounts.....	\$406,291 14	\$189,768 78	\$596,059 92
Bankers' acceptances, including rediscounts.....			
Notes, drafts or bills of exchange, including rediscounts.....			
Overdrafts.....	262 60		262 00
Customers' liability account acceptances.....			
Liability of foreign banks and bankers' account of acceptances.....			
United States securities owned.....		56,632 13	56,632 13
All other bonds warrants and securities including premium thereon, less all offsetting bond adjustment accounts.....	258,270 77	49,065 20	307,336 07
Bank premises furniture and fixtures and safe deposit vaults.....	30,847 39		30,847 39
Other real estate owned.....			
Due from Federal Reserve Bank.....			
Due from other banks.....	118,318 77	30,232 53	148,551 30
Actual cash on hand.....	43,176 09	7,500 00	50,676 09
Exchanges for clearing house.....	7,525 94		7,525 94
Checks and other cash items.....	2,159 15		2,159 15
Items with Federal Reserve Bank in process of collection.....			
Other resources.....	100 00		100 00
Totals.....	\$866,951 85	\$333,198 74	\$1,200,150 59
LIABILITIES.			
Capital paid in.....	\$65,000 00	\$35,000 00	\$100,000 00
Surplus.....			
All undivided profits, less expenses, interest and taxes paid.....	15,737 05		15,737 05
Bills payable with Federal Reserve Bank, other than rediscounts.....			
Bills payable other than with Federal Reserve Bank, including all obligations representing money borrowed, other than rediscounts.....			
Liabilities for rediscount with Federal Reserve Bank.....			
Liabilities for rediscounts other than with Federal Reserve Bank.....			
Deposits due to banks.....			
Dividends unpaid.....			
Individual deposits subject to check.....	707,235 54		707,235 54
Savings deposits.....		238,218 37	238,218 37
Demand certificates of deposit.....			
Time certificates of deposit.....		49,917 70	49,917 70
Certified checks.....	713 67		713 67
Cashiers' checks.....	13,833 63		13,833 63
State county and municipal deposits.....	61,531 96	10,062 67	71,594 63
United States and postal savings deposits.....			
Letters of credit and travelers' checks sold for cash and now out- standing.....			
Acceptances executed by or for account of or under guarantee of this bank except those held by this bank.....			
Liability account acceptances executed to furnish dollar exchange.....			
Other liabilities.....	2,900 00		2,900 00
Totals.....	\$866,951 85	\$333,198 74	\$1,200,150 59
Interest earned, not collected, not included in resources or liabilities.....	\$10,200 00	\$4,100 00	\$14,300 00

THE FORT BRAGG COMMERCIAL BANK. FORT BRAGG.

Incorporated June 7, 1921.

692

Officers—Joshua Grindle, Chairman of the Board; H. P. Preston, President; Jno. S. Ross, Vice President; A. A. Lord, Secretary and Assistant Cashier; W. H. Dixon, Treasurer; C. D. Blackledge, Cashier; H. E. Abramson, M. C. Biaggi, Assistant Cashiers.
 Directors—Joshua Grindle, H. P. Preston, A. A. Lord, E. E. Brown, W. H. Dixon, W. H. Ross, Jno. S. Ross.

STATEMENT OF JUNE 30, 1923.

	Commercial	Savings	Combined
RESOURCES.			
Loans and discounts, including rediscounts.....	\$428,899 05	\$448,331 61	\$877,230 66
Bankers' acceptances, including rediscounts.....			
Notes, drafts or bills of exchange, including rediscounts.....		75,840 84	75,840 84
Overdrafts.....	1,909 04		1,909 04
Customers' liability account acceptances.....			
Liability of foreign banks and bankers' account of acceptances.....			
United States securities owned.....	62,219 97	28,866 23	91,086 20
All other bonds, warrants and securities, including premium thereon, less all offsetting bond adjustment accounts.....	14,975 54	30,768 86	45,744 40
Bank premises, furniture and fixtures and safe deposit vaults.....	25,600 00		25,600 00
Other real estate owned.....			
Due from Federal Reserve Bank.....			
Due from other banks.....	170,932 19	27,631 27	198,563 46
Actual cash on hand.....	57,441 30	39,452 63	96,893 93
Exchanges for clearing house.....			
Checks and other cash items.....	7,420 05		7,420 05
Items with Federal Reserve Bank in process of collection.....			
Other resources.....		40,274 33	40,274 33
Totals.....	\$769,397 14	\$691,165 77	\$1,460,562 91
LIABILITIES.			
Capital paid in.....	\$50,000 00	\$25,000 00	\$75,000 00
Surplus.....	6,000 00	28,000 00	34,000 00
All undivided profits, less expenses, interest and taxes paid.....	2,059 25	1,391 27	3,450 52
Bills payable with Federal Reserve Bank, other than rediscounts.....			
Bills payable other than with Federal Reserve Bank, including all obligations representing money borrowed, other than rediscounts.....			
Liabilities for rediscount with Federal Reserve Bank.....			
Liabilities for rediscounts other than with Federal Reserve Bank.....			
Deposits due to banks.....			
Dividends unpaid.....			
Individual deposits subject to check.....			
Savings deposits.....	594,780 51		594,780 51
Demand certificates of deposit.....		636,774 50	636,774 50
Time certificates of deposit.....	12,997 10		12,997 10
Certified checks.....	61 00		61 00
Cashiers' checks.....	8,451 99		8,451 99
State, county and municipal deposits.....	57,628 29		57,628 29
United States and postal savings deposits.....			
Letters of credit and travelers' checks sold for cash and now out- standing.....			
Acceptances executed by or for account of or under guarantee of this bank, except those held by this bank.....			
Liability account acceptances executed to furnish dollar exchange.....			
Other liabilities.....	37,419 00		37,419 00
Totals.....	\$769,397 14	\$691,165 77	\$1,460,562 91
Interest earned, not collected, not included in resources or liabilities.....	\$4,909 51	\$7,437 23	\$12,346 74

NOTE.—The above statement includes the business of a branch office at Mendocino.

BANK OF UPPER LAKE. UPPER LAKE.

Incorporated August 4, 1921.

693

Officers—Wm. O. Edmands, Chairman of the Board; J. A. Youngreen, President; C. C. McMahan, C. H. Green, Vice Presidents; Marion A. Youngreen, Cashier.
 Directors—Wm. O. Edmands, Frank Howe, J. A. Youngreen, Geo. W. Johnson, C. C. McMahan, A. F. Griner, Chas. H. Green, Marion A. Youngreen.

STATEMENT OF JUNE 30, 1923.

	Commercial	Savings	Combined
RESOURCES.			
Loans and discounts, including rediscounts	\$50,219 46	\$59,805 95	\$110,025 41
Bankers' acceptances, including rediscounts			
Notes, drafts or bills of exchange, including rediscounts			
Overdrafts	629 89		629 89
Customers' liability account acceptances			
Liability of foreign banks and bankers' account of acceptances			
United States securities owned	4,938 00		4,938 00
All other bonds, warrants and securities, including premium thereon, less all offsetting bond adjustment accounts	30,689 89	16,158 30	46,848 19
Bank premises, furniture and fixtures and safe deposit vaults	11,979 96		11,979 96
Other real estate owned			
Due from Federal Reserve Bank			
Due from other banks	4,780 12	2,124 44	6,904 56
Actual cash on hand	5,956 30	2,269 11	8,225 41
Exchanges for clearing house			
Checks and other cash items	99 06		99 06
Items with Federal Reserve Bank in process of collection			
Other resources			
Totals	\$109,292 68	\$80,357 80	\$189,650 48
LIABILITIES.			
Capital paid in	\$15,000 00	\$10,000 00	\$25,000 00
Surplus	2,700 00		2,700 00
All undivided profits, less expenses, interest and taxes paid	917 47	1,044 61	1,962 08
Bills payable with Federal Reserve Bank, other than rediscounts			
Bills payable other than with Federal Reserve Bank, including all obligations representing money borrowed, other than rediscounts	8,000 00		8,000 00
Liabilities for rediscount with Federal Reserve Bank			
Liabilities for rediscounts other than with Federal Reserve Bank			
Deposits due to banks			
Dividends unpaid	500 00		500 00
Individual deposits subject to check	66,642 03		66,642 03
Savings deposits		41,523 19	41,523 19
Demand certificates of deposit			
Time certificates of deposit		17,790 00	17,790 00
Certified checks	200 00		200 00
Cashiers' checks	333 18		333 18
State, county and municipal deposits	15,000 00	10,000 00	25,000 00
United States and postal savings deposits			
Letters of credit and travelers' checks sold for cash and now outstanding			
Acceptances executed by or for account of or under guarantee of this bank, except those held by this bank			
Liability account acceptances executed to furnish dollar exchange			
Other liabilities			
Totals	\$109,292 68	\$80,357 80	\$189,650 48
Interest earned, not collected, not included in resources or liabilities.	\$535 00	\$987 00	\$1,522 00

BANK OF ORLAND. ORLAND.

Incorporated September 21, 1921.

694

Officers—Geo. A. Barceloux, President; H. J. Barceloux, W. E. Johnson, Vice Presidents; E. M. King, Cashier; J. R. Fotheringham, Assistant Cashier.
 Directors—Geo. A. Barceloux, H. J. Barceloux, E. M. King, W. E. Johnson, W. H. Baymiller.

STATEMENT OF JUNE 30, 1923.

	Commercial	Savings	Combined
RESOURCES.			
Loans and discounts, including rediscounts.....	\$340,453 01	\$254,914 67	\$595,367 68
Bankers' acceptances, including rediscounts.....			
Notes, drafts or bills of exchange, including rediscounts.....			
Overdrafts.....	4,351 10		4,351 10
Customers' liability account acceptances.....			
Liability of foreign banks and bankers' account of acceptances.....			
United States securities owned.....	6,000 00		6,000 00
All other bonds, warrants and securities, including premium thereon, less all offsetting bond adjustment accounts.....	21,920 68	85,195 06	107,115 74
Bank premises, furniture and fixtures and safe deposit vaults.....		15,971 22	15,971 22
Other real estate owned.....	1,409 80		1,409 80
Due from Federal Reserve Bank.....			
Due from other banks.....	32,363 26	13,847 20	46,210 46
Actual cash on hand.....	19,798 93	9,147 61	28,946 54
Exchanges for clearing house.....			
Checks and other cash items.....	7,312 89		7,312 89
Items with Federal Reserve Bank in process of collection.....			
Other resources.....			
Totals.....	\$433,609 67	\$379,075 76	\$812,685 43
LIABILITIES.			
Capital paid in.....	\$75,000 00	\$25,000 00	\$100,000 00
Surplus.....	12,500 00	12,500 00	25,000 00
All undivided profits, less expenses, interest and taxes paid.....	4,587 63	5,667 34	10,254 97
Bills payable with Federal Reserve Bank, other than rediscounts.....	20,000 00		20,000 00
Bills payable other than with Federal Reserve Bank, including all obligations representing money borrowed, other than rediscounts.....			
Liabilities for rediscount with Federal Reserve Bank.....			
Liabilities for rediscounts other than with Federal Reserve Bank.....			
Deposits due to banks.....			
Dividends unpaid.....			
Individual deposits subject to check.....	285,581 05		285,581 05
Savings deposits.....		265,908 42	265,908 42
Demand certificates of deposit.....	5,411 78		5,411 78
Time certificates of deposit.....	22,069 50		22,069 50
Certified checks.....	959 97		959 97
Cashiers' checks.....	1,525 75		1,525 75
State, county and municipal deposits.....	5,973 99	70,000 00	75,973 99
United States and postal savings deposits.....			
Letters of credit and travelers' checks sold for cash and now out- standing.....			
Acceptances executed by or for account of or under guarantee of this bank, except those held by this bank.....			
Liability account acceptances executed to furnish dollar exchange.....			
Other liabilities.....			
Totals.....	\$433,609 67	\$379,075 76	\$812,685 43
Interest earned, not collected, not included in resources or liabilities.....	\$5,738 00	\$5,065 00	\$10,803 00

TUJUNGA VALLEY BANK. TUJUNGA.

Incorporated September 26, 1921.

695

Officers—Emil Kirchner, President; Arthur F. Wells, E. L. Sweet, Vice Presidents; F. C. Scoville, Cashier; Robt. D. Walker, Assistant Cashier.
 Directors—Emil Kirchner, Arthur F. Wells, Erwin L. Sweet, F. C. Scoville, Geo. C. Buck, G. J. Fischer, Addison E. Wells.

STATEMENT OF JUNE 30, 1923.

	Commercial	Savings	Combined
RESOURCES.			
Loans and discounts, including rediscounts.....	\$64,097 20	\$54,449 88	\$118,547 08
Bankers' acceptances, including rediscounts.....			
Notes, drafts or bills of exchange, including rediscounts.....			
Overdrafts.....	163 78		163 78
Customers' liability account acceptances.....			
Liability of foreign banks and bankers' account of acceptances.....			
United States securities owned.....			
All other bonds, warrants and securities, including premium thereon, less all offsetting bond adjustment accounts.....	66,842 77	19,557 10	86,399 87
Bank premises, furniture and fixtures and safe deposit vaults.....	14,051 56	8,714 40	22,765 96
Other real estate owned.....			
Due from Federal Reserve Bank.....			
Due from other banks.....	16,477 42	1,181 78	17,659 20
Actual cash on hand.....	6,576 49	1,618 26	8,194 75
Exchanges for clearing house.....			
Checks and other cash items.....	237 80		237 80
Items with Federal Reserve Bank in process of collection.....			
Other resources.....	57 83		57 83
Totals.....	\$168,504 85	\$85,521 42	\$254,026 27
LIABILITIES.			
Capital paid in.....	\$12,500 00	\$12,500 00	\$25,000 00
Surplus.....	900 99	830 30	1,731 29
All undivided profits, less expenses, interest and taxes paid.....	1,088 28	137 22	1,225 50
Bills payable with Federal Reserve Bank, other than rediscounts.....			
Bills payable other than with Federal Reserve Bank, including all obligations representing money borrowed, other than rediscounts.....			
Liabilities for rediscount with Federal Reserve Bank.....			
Liabilities for rediscounts other than with Federal Reserve Bank.....			
Deposits due to banks.....			
Dividends unpaid.....			
Individual deposits subject to check.....	132,950 50		132,950 50
Savings deposits.....		57,067 10	57,067 10
Demand certificates of deposit.....			
Time certificates of deposit.....		4,986 80	4,986 80
Certified checks.....	30 00		30 00
Cashiers' checks.....	6,022 08		6,022 08
State, county and municipal deposits.....	15,000 00	10,000 00	25,000 00
United States and postal savings deposits.....			
Letters of credit and travelers' checks sold for cash and now out- standing.....			
Acceptances executed by or for account of or under guarantee of this bank except those held by this bank.....			
Liability account acceptances executed to furnish dollar exchange.....			
Other liabilities.....	13 00		13 00
Totals.....	\$168,504 85	\$85,521 42	\$254,026 27
Interest earned, not collected, not included in resources or liabilities.....	\$1,014 09	\$1,099 98	\$3,014 07

BANK OF VAN NUYS. VAN NUYS.

Incorporated September 26, 1921.

696

Officers—W. P. Whitsett, President; H. C. Hatterscheid, Vice President; H. C. Sorgenfrey, Cashier; A. J. McIver, Assistant Cashier; William Andrew, Secretary.
 Directors—William Andrew, Charles A. Bevis, L. S. Blenkiron, Carter Bishop, Edgar Rice Burroughs, H. C. Hatterscheid, D. E. Kibbe, A. M. Harrison, Walter Mendenhall, R. L. Owens, George E. Platt, M. C. Sutton, Chas. H. Toll, W. P. Whitsett, H. C. Sorgenfrey.

STATEMENT OF JUNE 30, 1923.

	Commercial	Savings	Combined
RESOURCES.			
Loans and discounts, including rediscounts.....	\$267,309 50	\$125,417 24	\$392,726 74
Bankers' acceptances, including rediscounts.....			
Notes, drafts or bills of exchange, including rediscounts.....			
Overdrafts.....	281 61		281 61
Customers' liability account acceptances.....			
Liability of foreign banks and bankers' account of acceptances.....			
United States securities owned.....	74,488 30		74,488 30
All other bonds, warrants and securities, including premium thereon, less all offsetting bond adjustment accounts.....	8,102 10		8,102 10
Bank premises, furniture and fixtures and safe deposit vaults.....	85,405 50		85,405 50
Other real estate owned.....			
Due from Federal Reserve Bank.....	988 86		988 86
Due from other banks.....	32,376 54	5,851 40	38,227 94
Actual cash on hand.....	25,428 93	2,995 66	28,424 59
Exchanges for clearing house.....	4,533 88		4,533 88
Checks and other cash items.....	2,337 18		2,337 18
Items with Federal Reserve Bank in process of collection.....			
Other resources.....	82 26		82 26
Totals.....	\$501,334 66	\$134,264 30	\$635,598 96
LIABILITIES.			
Capital paid in.....	\$75,000 00	\$25,000 00	\$100,000 00
Surplus.....	20,000 00		20,000 00
All undivided profits, less expenses, interest and taxes paid.....	1,545 30	3,060 67	4,605 97
Bills payable with Federal Reserve Bank, other than rediscounts.....			
Bills payable other than with Federal Reserve Bank, including all obligations representing money borrowed, other than rediscounts.....			
Liabilities for rediscount with Federal Reserve Bank.....			
Liabilities for rediscounts other than with Federal Reserve Bank.....			
Deposits due to banks.....			
Dividends unpaid.....			
Individual deposits subject to check.....	274,369 24		274,369 24
Savings deposits.....		106,203 63	106,203 63
Demand certificates of deposit.....			
Time certificates of deposit.....	58,684 33		58,684 33
Certified checks.....			
Cashiers' checks.....	3,735 79		3,735 79
State, county and municipal deposits.....	68,000 00		68,000 00
United States and postal savings deposits.....			
Letters of credit and travelers' checks sold for cash and now out- standing.....			
Acceptances executed by or for account of or under guarantee of this bank, except those held by this bank.....			
Liability account acceptances executed to furnish dollar exchange.....			
Other liabilities.....			
Totals.....	\$501,334 66	\$134,264 30	\$635,598 96
Interest earned, not collected, not included in resources or liabilities.....	\$3,000 00	\$900 00	\$3,900 00

FAIRFAX BANK. FAIRFAX.

Incorporated November 16, 1921.

697

Officers—M. H. Ballou, President; Chas. E. Edsberg, Vice President; E. H. Green, Secretary and Cashier.
 Directors—M. H. Ballou, J. A. Porporato, Chas. E. Edsberg, B. Gheffoli, A. A. Devoto, E. H. Green, A. A. Smith.

STATEMENT OF JUNE 30, 1923.

	Commercial	Savings	Combined
RESOURCES.			
Loans and discounts, including rediscounts.....	\$104,149 32	\$120,555 57	\$224,704 89
Bankers' acceptances, including rediscounts.....			
Notes drafts or bills of exchange, including rediscounts.....			
Overdrafts.....	1,552 40		1,552 40
Customers' liability account acceptances.....			
Liability of foreign banks and bankers' account of acceptances.....			
United States securities owned.....			
All other bonds warrants and securities, including premium thereon, less all offsetting bond adjustment accounts.....	40,741 41	34,275 99	75,017 40
Bank premises, furniture and fixtures and safe deposit vaults.....	1,828 27	1,597 22	3,425 49
Other real estate owned.....			
Due from Federal Reserve Bank.....			
Due from other banks.....	40,287 98	2,860 46	43,148 44
Actual cash on hand.....	8,476 81	3,284 29	11,761 10
Exchanges for clearing house.....			
Checks and other cash items.....	26 50		26 50
Items with Federal Reserve Bank in process of collection.....			
Other resources.....			
Totals.....	\$197,062 69	\$162,573 53	\$359,636 22
LIABILITIES.			
Capital paid in.....	\$25,000 00	\$25,000 00	\$50,000 00
Surplus.....	1,000 00	1,000 00	2,000 00
All undivided profits less expenses, interest and taxes paid.....	4,014 04		4,014 04
Bills payable with Federal Reserve Bank, other than rediscounts.....			
Bills payable other than with Federal Reserve Bank including all obligations representing money borrowed, other than rediscounts.....			
Liabilities for rediscount with Federal Reserve Bank.....			
Liabilities for rediscounts other than with Federal Reserve Bank.....			
Deposits due to banks.....			1,506 00
Dividends unpaid.....	1,506 00		1,506 00
Individual deposits subject to check.....	124,773 57		124,773 57
Savings deposits.....		111,573 53	111,573 53
Demand certificates of deposit.....	1,087 89		1,087 89
Time certificates of deposit.....	3,100 00		3,100 00
Certified checks.....	89 00		89 00
Cashiers' checks.....	11,492 19		11,492 19
State county and municipal deposits.....	25,000 00	25,000 00	50,000 00
United States and postal savings deposits.....			
Letters of credit and travelers' checks sold for cash and now out- standing.....			
Acceptances executed by or for account of or under guarantee of this bank except those held by this bank.....			
Liability account acceptances executed to furnish dollar exchange.....			
Other liabilities.....			
Totals.....	\$197,062 69	\$162,573 53	\$359,636 22
Interest earned, not collected, not included in resources or liabilities.....			

GOLDEN STATE BANK OF LONG BEACH. LONG BEACH.

Incorporated January 3, 1922.

698

Officers—A. W. Vasey, President; H. Rae Simonson, J. E. Davis, Vice Presidents; J. S. Crow, Cashier; M. W. Daubney, R. D. Fuller, Assistant Cashiers.
 Directors—F. G. Bogle, W. R. Darnell, Wm. H. Wallace, D. M. MacDavid, R. L. Buffum, M. D., J. E. Davis, W. H. Young, A. W. Vasey, A. B. Rosenfield.

STATEMENT OF JUNE 30, 1923.

	Commercial	Savings	Combined
RESOURCES.			
Loans and discounts, including rediscounts.....	\$703,905 39	\$93,250 00	\$797,155 39
Bankers' acceptances, including rediscounts.....			
Notes, drafts or bills of exchange, including rediscounts.....			
Overdrafts.....	132 06		132 06
Customers' liability account acceptances.....			
Liability of foreign banks and bankers' account of acceptances.....			
United States securities owned.....	19,875 76	15,701 83	35,577 59
All other bonds, warrants and securities including premium thereon, less all offsetting bond adjustment accounts.....	215,809 73	110,874 66	326,684 39
Bank premises, furniture and fixtures and safe deposit vaults.....	31,495 52		31,495 52
Other real estate owned.....			
Due from Federal Reserve Bank.....	11,698 41		11,698 41
Due from other banks.....	92,013 11	25,083 15	117,096 26
Actual cash on hand.....	64,252 27	4,806 19	69,058 46
Exchanges for clearing house.....	28,854 90		28,854 90
Checks and other cash items.....	100 00		100 00
Items with Federal Reserve Bank in process of collection.....			
Other resources.....	4,000 00		4,000 00
Totals.....	\$1,172,137 15	\$249,715 83	\$1,421,852 98
LIABILITIES.			
Capital paid in.....	\$150,000 00	\$50,000 00	\$200,000 00
Surplus.....	21,000 00		21,000 00
All undivided profits, less expenses, interest and taxes paid.....	22,035 87	5,872 60	27,908 47
Bills payable with Federal Reserve Bank, other than rediscounts.....			
Bills payable other than with Federal Reserve Bank, including all obligations representing money borrowed other than rediscounts.....			
Liabilities for rediscount with Federal Reserve Bank.....			
Liabilities for rediscounts other than with Federal Reserve Bank.....			
Deposits due to banks.....	2,907 25		2,907 25
Dividends unpaid.....	4,000 00		4,000 00
Individual deposits subject to check.....	772,417 46		772,417 46
Savings deposits.....		148,843 23	148,843 23
Demand certificates of deposit.....			
Time certificates of deposit.....	31,128 73		31,128 73
Certified checks.....	1,215 00		1,215 00
Cashiers' checks.....	17,432 84		17,432 84
State, county and municipal deposits.....	150,000 00	45,000 00	195,000 00
United States and postal savings deposits.....			
Letters of credit and travelers' checks sold for cash and now out- standing.....			
Acceptances executed by or for account of or under guarantee of this bank, except those held by this bank.....			
Liability account acceptances executed to furnish dollar exchange.....			
Other liabilities.....			
Totals.....	\$1,172,137 15	\$249,715 83	\$1,421,852 98
Interest earned, not collected, not included in resources or liabilities.....			

BANK OF ZELZAH. ZELZAH.

Incorporated December 29, 1921.

699

Officers—P. G. Owen, H. C. Robsahm, Vice Presidents; C. A. Thompson, Cashier; A. Espeseth, Assistant Cashier.

Directors—P. G. Owen, H. C. Robsahm, E. O. Hanson, A. F. Walden, Geo. Bjerkan, J. B. Walden, B. P. Larson, C. A. Thompson.

STATEMENT OF JUNE 30, 1923.

	Commercial	Savings	Combined
RESOURCES.			
Loans and discounts, including rediscounts.....	\$39,678 59	\$12,590 00	\$52,268 59
Bankers' acceptances, including rediscounts.....			
Notes, drafts or bills of exchange including rediscounts.....			
Overdrafts.....	219 33		219 33
Customers' liability account acceptances.....			
Liability of foreign banks and bankers' account of acceptances.....			
United States securities owned.....			
All other bonds, warrants and securities, including premium thereon, less all offsetting bond adjustment accounts.....	28,034 07	17,135 00	45,169 07
Bank premises, furniture and fixtures and safe deposit vaults.....	6,242 47		6,242 47
Other real estate owned.....			
Due from Federal Reserve Bank.....			
Due from other banks.....	6,435 00	713 18	7,148 18
Actual cash on hand.....	5,114 64	1,022 25	6,136 89
Exchanges for clearing house.....			
Checks and other cash items.....	413 92		413 92
Items with Federal Reserve Bank in process of collection.....			
Other resources.....	25 00		25 00
Totals.....	\$86,163 02	\$31,460 43	\$117,623 45
LIABILITIES.			
Capital paid in.....	\$15,000 00	\$10,000 00	\$25,000 00
Surplus.....	1,500 00	1,000 00	2,500 00
All undivided profits less expenses, interest and taxes paid.....	565 12		565 12
Bills payable with Federal Reserve Bank, other than rediscounts.....			
Bills payable other than with Federal Reserve Bank, including all obligations representing money borrowed, other than rediscounts.....			
Liabilities for rediscount with Federal Reserve Bank.....			
Liabilities for rediscounts other than with Federal Reserve Bank.....			
Deposits due to banks.....			
Dividends unpaid.....			
Individual deposits subject to check.....	42,740 88		42,740 88
Savings deposits.....		15,460 43	15,460 43
Demand certificates of deposit.....			
Time certificates of deposit.....	936 05	5,000 00	5,936 05
Certified checks.....			
Cashiers' checks.....	404 97		404 97
State, county and municipal deposits.....	25,000 00		25,000 00
United States and postal savings deposits.....			
Letters of credit and travelers checks sold for cash and now out- standing.....			
Acceptances executed by or for account of or under guarantee of this bank, except those held by this bank.....			
Liability account acceptances executed to furnish dollar exchange.....			
Other liabilities.....	16 00		16 00
Totals.....	\$86,163 02	\$31,460 43	\$117,623 45
Interest earned, not collected, not included in resources or liabilities.....	\$790 00	\$375 00	\$1,165 00

SEABOARD SAVINGS BANK, WILMINGTON.

Incorporated December 5, 1921.

703

Officers—C. H. Eubank, President; David P. Fleming, F. T. Woodman, Vice Presidents; Paul H. Eubank, Cashier; H. N. Yerkes, Assistant Cashier.
 Directors—David P. Fleming, A. D. McEachen, E. Opp, T. C. Thompson, P. J. Watson, J. A. Weldt, Henry F. Lembke, George C. Flint, F. T. Woodman, C. H. Eubank, Paul Eubank.

STATEMENT OF JUNE 30, 1923.

	Commercial	Savings	Combined
RESOURCES.			
Loans and discounts including rediscounts.....		\$154,263 55	
Bankers' acceptances including rediscounts.....			
Notes, drafts or bills of exchange, including rediscounts.....			
Overdrafts.....			
Customers' liability account acceptances.....			
Liability of foreign banks and bankers' account of acceptances.....			
United States securities owned.....			
All other bonds, warrants and securities including premium thereon, less all offsetting bond adjustment accounts.....		71,188 77	
Bank premises, furniture and fixtures and safe deposit vaults.....		5,006 25	
Other real estate owned.....		26,555 07	
Due from Federal Reserve Bank.....		5,694 36	
Due from other banks.....			
Actual cash on hand.....		54,746 84	
Exchanges for clearing house.....		8,194 17	
Checks and other cash items.....			
Items with Federal Reserve Bank in process of collection.....			
Other resources.....			
Total.....		\$325,649 01	
LIABILITIES.			
Capital paid in.....			
Surplus.....		\$50,000 00	
Contingent expense fund.....		7,250 00	
All undivided profits, less expenses interest and taxes paid.....		1,050 33	
Bills payable with Federal Reserve Bank, other than rediscounts.....			
Bills payable other than with Federal Reserve Bank, including all obligations representing money borrowed, other than rediscounts.....			
Liabilities for rediscount with Federal Reserve Bank.....			
Liabilities for rediscounts other than with Federal Reserve Bank.....			
Deposits due to banks.....			
Dividends unpaid.....			
Individual deposits subject to check.....			
Savings deposits.....			
Demand certificates of deposit.....		186,268 59	
Time certificates of deposit.....			
Certified checks.....		2,020 00	
Cashiers' checks.....			
State, county and municipal deposits.....			
United States and postal savings deposits.....		40,000 00	
Letters of credit and travelers' checks sold for cash and now out- standing.....			
Acceptances executed by or for account of or under guarantee of this bank, except those held by this bank.....			
Liability account acceptances executed to furnish dollar exchange.....			
Other liabilities.....		39,030 09	
Total.....		\$325,649 01	
Interest earned, not collected, not included in resources or liabilities.....		\$1,723 02	

CITIZENS BANK OF GARDEN GROVE. GARDEN GROVE.

Incorporated December 23, 1921.

704

Officers—F. H. Felberg, President; Fred Andres, Vice President; H. A. Lake, Secretary; R. E. Geron, Treasurer and Cashier; F. M. Pearson, Assistant Cashier.
 Directors—F. H. Felberg, P. N. Larson, C. B. Crosby, H. A. Lake, Fred Andres, M. B. Allen, C. S. Holt.

STATEMENT OF JUNE 30, 1923.

	Commercial	Savings	Combined
RESOURCES.			
Loans and discounts including rediscounts.....	\$68,791 82	\$12,550 00	\$81,341 82
Bankers' acceptances including rediscounts.....	250 00		250 00
Notes drafts or bills of exchange including rediscounts.....			
Overdrafts.....	156 83		156 83
Customers' liability account acceptances.....			
Liability of foreign banks and bankers' account of acceptances.....			
United States securities owned.....	28,890 86		28,890 86
All other bonds warrants and securities including premium thereon, less all offsetting bond adjustment accounts.....			
Bank premises furniture and fixtures and safe deposit vaults.....	14,945 43	4,750 00	19,695 43
Other real estate owned.....			
Due from Federal Reserve Bank.....	1,000 00		1,000 00
Due from other banks.....	15,317 04	1,131 14	16,448 18
Actual cash on hand.....	4,521 51	923 54	5,445 05
Exchanges for clearing house.....	47 08		47 08
Checks and other cash items.....	88 03		88 03
Items with Federal Reserve Bank in process of collection.....			
Other resources.....			
Totals.....	\$134,008 60	\$19,354 68	\$153,363 28
LIABILITIES.			
Capital paid in.....	\$20,000 00	\$5,000 00	\$25,000 00
Surplus.....			
All undivided profits, less expenses interest and taxes paid.....	301 87	—134 88	166 99
Bills payable with Federal Reserve Bank other than rediscounts.....			
Bills payable other than with Federal Reserve Bank, including all obligations representing money borrowed, other than rediscounts.....			
Liabilities for rediscount with Federal Reserve Bank.....			
Liabilities for rediscounts other than with Federal Reserve Bank.....	17,100 00		17,100 00
Deposits due to banks.....			
Dividends unpaid.....			
Individual deposits subject to check.....	62,531 85		62,531 85
Savings deposits.....		12,414 51	12,414 51
Demand certificates of deposit.....	2,000 00		2,000 00
Time certificates of deposit.....	7,738 14	2,075 05	9,813 19
Certified checks.....			
Cashiers' checks.....	336 74		336 74
State county and municipal deposits.....	24,000 00		24,000 00
United States and postal saving deposits.....			
Letters of credit and travelers' checks sold for cash and now out- standing.....			
Acceptances executed by or for account of or under guarantee of this bank, except those held by this bank.....			
Liability account acceptances executed to furnish dollar exchange.....			
Other liabilities.....			
Totals.....	\$134,008 60	\$19,354 68	\$153,363 28
Interest earned, not collected, not included in resources or liabilities.....	\$900 00	\$75 00	\$975 00

STATE BANK OF VENICE. VENICE.

Incorporated January 26, 1922.

705

Officers—Harry W. Boles, President; Irving H. Hellman, Vice President and Treasurer; S. B. Claar, Cashier and Secretary.

Directors—Harry W. Boles, Irving H. Hellman, Jos. Saylin, S. Lang, Arthur E. Zigler.

STATEMENT OF JUNE 30, 1923.

	Commercial	Savings	Combined
RESOURCES.			
Loans and discounts, including rediscounts	\$155,763 09	\$34,721 79	\$190,484 88
Bankers' acceptances, including rediscounts			
Notes, drafts or bills of exchange, including rediscounts			
Overdrafts			
Customers' liability account acceptances			
Liability of foreign banks and bankers' account of acceptances			
United States securities owned	41,600 00	2,250 00	43,850 00
All other bonds, warrants and securities, including premium thereon, less all offsetting bond adjustment accounts	15,089 31	30,807 10	45,896 41
Bank promises, furniture and fixtures and safe deposit vaults	8,201 30	286 50	8,487 80
Other real estate owned			
Due from Federal Reserve Bank	1,988 56		1,988 56
Due from other banks	13,902 78	16,739 07	30,641 85
Actual cash on hand	15,356 19	2,096 48	17,452 67
Exchanges for clearing house	6,595 73		6,595 73
Checks and other cash items	2,913 40		2,913 40
Items with Federal Reserve Bank in process of collection	239 50		239 50
Other resources	2,923 26	3 75	2,927 01
Totals	\$264,573 12	\$86,904 69	\$351,477 81
LIABILITIES.			
Capital paid in	\$43,500 00	\$6,500 00	\$50,000 00
Surplus	4,500 00	500 00	5,000 00
All undivided profits, less expenses, interest and taxes paid	-271 48	764 90	493 42
Bills payable with Federal Reserve Bank, other than rediscounts			
Bills payable other than with Federal Reserve Bank, including all obligations representing money borrowed, other than rediscounts			
Liabilities for rediscount with Federal Reserve Bank			
Liabilities for rediscounts other than with Federal Reserve Bank			
Deposits due to banks			
Dividends unpaid			
Individual deposits subject to check	176,028 23		176,028 23
Savings deposits		79,139 79	79,139 79
Demand certificates of deposit			
Time certificates of deposit			
Certified checks	609 77		609 77
Cashiers' checks	6,611 60		6,611 60
State, county and municipal deposits	33,500 00		33,500 00
United States and postal savings deposits			
Letters of credit and travelers' checks sold for cash and now out- standing			
Acceptances executed by or for account of or under guarantee of this bank, except those held by this bank			
Liability account acceptances executed to furnish dollar exchange			
Other liabilities	95 00		95 00
Totals	\$264,573 12	\$86,904 69	\$351,477 81
Interest earned, not collected, not included in resources or liabilities			

FARMERS BANK OF IMPERIAL VALLEY. NILAND.

Incorporated January 11, 1922.

706

Officers—M. H. Sherman, President; F. X. Pfaffinger, Vice President; H. G. Dixon, Cashier.
 Directors—J. H. Wehn, O. J. Renfrew, Gertrude Wehn, H. H. Clark, M. H. Sherman, A. D. Haskell,
 F. X. Pfaffinger.

STATEMENT OF JUNE 30, 1923

	Commercial	Savings	Combined
RESOURCES.			
Loans and discounts, including rediscounts.....	\$74,518 81	\$3,135 00	\$77,653 81
Bankers' acceptances, including rediscounts.....			
Notes, drafts or bills of exchange, including rediscounts.....			
Overdrafts.....	1,267 67		1,267 67
Customers' liability account acceptances.....			
Liability of foreign banks and bankers' account of acceptances.....			
United States securities owned.....			
All other bonds, warrants and securities, including premium thereon, less all offsetting bond adjustment accounts.....			
Bank premises, furniture and fixtures and safe deposit vaults.....	7,925 78		7,925 78
Other real estate owned.....	5,000 00		5,000 00
Due from Federal Reserve Bank.....	509 46		509 46
Due from other banks.....	886 51		886 51
Actual cash on hand.....	3,963 00	4,628 61	8,591 61
Exchanges for clearing house.....			
Checks and other cash items.....	603 46		603 46
Items with Federal Reserve Bank in process of collection.....			
Other resources.....	319 16		319 16
Totals.....	\$94,993 85	\$7,763 61	\$102,757 46
LIABILITIES.			
Capital paid in.....	\$20,000 00	\$5,000 00	\$25,000 00
Surplus.....			
All undivided profits, less expenses, interest and taxes paid (deficit).....	-560 94	242 10	-327 84
Bills payable with Federal Reserve Bank, other than rediscounts.....			
Bills payable other than with Federal Reserve Bank, including all obligations representing money borrowed, other than rediscounts.....	17,000 00		17,000 00
Liabilities for rediscount with Federal Reserve Bank.....			
Liabilities for rediscounts other than with Federal Reserve Bank.....			
Deposits due to banks.....			
Dividends unpaid.....			
Individual deposits subject to check.....	18,831 43		18,831 43
Savings deposits.....		2,521 51	2,521 51
Demand certificates of deposit.....	2,839 48		2,839 48
Time certificates of deposit.....	36,878 30		36,878 30
Certified checks.....	14 58		14 58
Cashiers' checks.....			
State, county and municipal deposits.....			
United States and postal savings deposits.....			
Letters of credit and travelers' checks sold for cash and now out- standing.....			
Acceptances executed by or for account of or under guarantee of this bank, except those held by this bank.....			
Liability account acceptances executed to furnish dollar exchange.....			
Other liabilities.....			
Totals.....	\$94,993 85	\$7,763 61	\$102,757 46
Interest earned, not collected, not included in resources or liabilities.....			

STATE BANK OF BURBANK. BURBANK.

Incorporated February 14, 1922.

707

Officers—W. J. Riley, President; E. J. Jackson, C. H. Kline, Vice Presidents; J. B. Brown, Cashier and Secretary.
 Directors—Olaf Halvorson, Godfrey Edwards, E. J. Jackson, W. J. Riley, C. H. Kline.

STATEMENT OF JUNE 30, 1923.

	Commercial	Savings	Combined
RESOURCES.			
Loans and discounts, including rediscounts.....	\$190,454 43	\$59,315 30	\$249,769 73
Bankers' acceptances, including rediscounts.....			
Notes, drafts or bills of exchange, including rediscounts.....			
Overdrafts.....	19 88		19 88
Customers' liability account acceptances.....			
Liability of foreign banks and bankers' account of acceptances.....			
United States securities owned.....			
All other bonds, warrants and securities, including premium thereon, less all offsetting bond adjustment accounts.....	117,722 75		117,722 75
Bank premises, furniture and fixtures and safe deposit vaults.....	24,479 53	24,086 00	48,565 53
Other real estate owned.....			
Due from Federal Reserve Bank.....			
Due from other banks.....	66,337 28	3,898 63	70,235 91
Actual cash on hand.....	15,008 97	3,588 58	18,597 55
Exchanges for clearing house.....			
Checks and other cash items.....	2,206 98		2,206 98
Items with Federal Reserve Bank in process of collection.....	2 04		2 04
Other resources.....	17 29		17 29
Totals.....	\$416,249 15	\$90,888 51	\$507,137 66
LIABILITIES.			
Capital paid in.....	\$25,000 00	\$25,000 00	\$50,000 00
Surplus.....		2,500 00	2,500 00
All undivided profits, less expenses, interest and taxes paid.....	2,378 78	56 40	2,435 18
Bills payable with Federal Reserve Bank, other than rediscounts.....			
Bills payable other than with Federal Reserve Bank, including all obligations representing money borrowed, other than rediscounts.....			
Liabilities for rediscount with Federal Reserve Bank.....			
Liabilities for rediscounts other than with Federal Reserve Bank.....			
Deposits due to banks.....			
Dividends unpaid.....			
Individual deposits subject to check.....	322,412 13		322,412 13
Savings deposits.....		63,332 11	63,332 11
Demand certificates of deposit.....			
Time certificates of deposit.....	13,529 43		13,529 43
Certified checks.....			
Cashiers' checks.....	2,928 81		2,928 81
State, county and municipal deposits.....	50,000 00		50,000 00
United States and postal savings deposits.....			
Letters of credit and travelers' checks sold for cash and now out- standing.....			
Acceptances executed by or for account of or under guarantee of this bank, except those held by this bank.....			
Liability account acceptances executed to furnish dollar exchange.....			
Other liabilities.....			
Totals.....	\$416,249 15	\$90,888 51	\$507,137 66
Interest earned, not collected, not included in resources or liabilities.....	\$2,986 76	\$912 84	\$3,899 60

BANK OF ALHAMBRA. ALHAMBRA.

Incorporated February 8, 1922.

709

Officers—William R. Fee, President; A. J. Gutzler, F. M. Townsend, Vice Presidents; A. B. Perkins, Secretary and Cashier; J. S. Coffman, Assistant Cashier.

Directors—William R. Fee, Wm. C. Rae, F. M. Townsend, M. J. Trumble, A. J. Gutzler, W. H. Hutchinson, Albert E. Sherman.

STATEMENT OF JUNE 30, 1923.

	Commercial	Savings	Combined
RESOURCES.			
Loans and discounts, including rediscounts.....	\$124,819 00	\$41,500 00	\$166,319 00
Bankers' acceptances, including rediscounts.....			
Notes, drafts or bills of exchange, including rediscounts.....			
Overdrafts.....			
Customers' liability account acceptances.....			
Liability of foreign banks and bankers' account of acceptances.....			
United States securities owned.....		9,934 55	9,934 55
All other bonds, warrants and securities, including premium thereon, less all offsetting bond adjustment accounts.....	60,876 01	19,544 59	80,420 60
Bank premises, furniture and fixtures and safe deposit vaults.....	20,079 02		20,079 02
Other real estate owned.....			
Due from Federal Reserve Bank.....	58,486 76	6,300 00	64,786 76
Due from other banks.....			
Actual cash on hand.....	21,615 71	1,565 75	23,181 46
Exchanges for clearing house.....			
Checks and other cash items.....			
Items with Federal Reserve Bank in process of collection.....			
Other resources.....			
Totals.....	\$285,876 50	\$78,844 89	\$364,721 39
LIABILITIES.			
Capital paid in.....	\$35,000 00	\$15,000 00	\$50,000 00
Surplus.....			
All undivided profits, less expenses, interest and taxes paid.....	428 12	2,266 69	2,694 81
Bills payable with Federal Reserve Bank, other than rediscounts.....			
Bills payable other than with Federal Reserve Bank, including all obligations representing money borrowed, other than rediscounts.....			
Liabilities for rediscount with Federal Reserve Bank.....			
Liabilities for rediscounts other than with Federal Reserve Bank.....			
Deposits due to banks.....			
Dividends unpaid.....			
Individual deposits subject to check.....	225,658 38		225,658 38
Savings deposits.....		56,578 20	56,578 20
Demand certificates of deposit.....			
Time certificates of deposit.....	9,790 00		9,790 00
Certified checks.....			
Cashiers' checks.....			
State, county and municipal deposits.....	15,000 00	5,000 00	20,000 00
United States and postal savings deposits.....			
Letters of credit and travelers' checks sold for cash and now out- standing.....			
Acceptances executed by or for account of or under guarantee of this bank, except those held by this bank.....			
Liability account acceptances executed to furnish dollar exchange.....			
Other liabilities.....			
Totals.....	\$285,876 50	\$78,844 89	\$364,721 39
Interest earned, not collected, not included in resources or liabilities.....	\$1,500 00	\$600 00	\$2,100 00

HOLLYWOOD STATE BANK. HOLLYWOOD

Incorporated March 8, 1922.

710

Officers—A. S. Burrows, President; C. B. Burrows, Geo. C. Hanna, Vice Presidents; Mack B. Jones, Treasurer; R. B. Spensley, Cashier.
 Directors—A. S. Burrows, C. B. Burrows, Geo. C. Hanna, R. B. Spensley, Mack B. Jones, C. B. Holmea, L. B. Menefee.

STATEMENT OF JUNE 30, 1923.

	Commercial	Savings	Combined
RESOURCES.			
Loans and discounts, including rediscounts.....	\$50,433 42	\$81,794 85	\$132,228 27
Bankers' acceptances, including rediscounts.....			
Notes, drafts or bills of exchange, including rediscounts.....			
Overdrafts.....			
Customers' liability account acceptances.....			
Liability of foreign banks and bankers' account of acceptances.....			
United States securities owned.....		10,200 00	10,200 00
All other bonds, warrants and securities, including premium thereon, less all offsetting bond adjustment accounts.....	8,000 00		8,000 00
Bank premises, furniture and fixtures and safe deposit vaults.....	10,829 88		10,829 88
Other real estate owned.....			
Due from Federal Reserve Bank.....			
Due from other banks.....	72,408 06	14,542 62	86,950 68
Actual cash on hand.....	5,831 28	2,421 77	8,253 05
Exchanges for clearing house.....	1,731 06		1,731 06
Checks and other cash items.....			
Items with Federal Reserve Bank in process of collection.....			
Other resources.....			
Totals.....	\$149,233 70	\$108,959 24	\$258,192 94
LIABILITIES.			
Capital paid in.....	\$15,000 00	\$10,000 00	\$25,000 00
Surplus.....	6,500 00	1,000 00	7,500 00
All undivided profits, less expenses, interest and taxes paid.....		436 96	436 96
Bills payable with Federal Reserve Bank, other than rediscounts.....			
Bills payable other than with Federal Reserve Bank, including all obligations representing money borrowed, other than rediscounts.....			
Liabilities for rediscount with Federal Reserve Bank.....			
Liabilities for rediscounts other than with Federal Reserve Bank.....			
Deposits due to banks.....			
Dividends unpaid.....			
Individual deposits subject to check.....	127,507 20		127,507 20
Savings deposits.....		77,403 53	77,403 53
Demand certificates of deposit.....			
Time certificates of deposit.....		10,118 75	10,118 75
Certified checks.....	226 50		226 50
Cashiers' checks.....			
State, county and municipal deposits.....		10,000 00	10,000 00
United States and postal savings deposits.....			
Letters of credit and travelers' checks sold for cash and now out- standing.....			
Acceptances executed by or for account of or under guarantee of this bank, except those held by this bank.....			
Liability account acceptances executed to furnish dollar exchange.....			
Other liabilities.....			
Totals.....	\$149,233 70	\$108,959 24	\$258,192 94
Interest earned, not collected, not included in resources or liabilities.....			

**FARMERS AND MERCHANTS SAVINGS BANK OF REDONDO.
REDONDO BEACH.**

Incorporated February 10, 1922.

711

Officers—E. E. Webster, President; J. H. Cavanah, P. S. Venable, Vice Presidents; A. E. Cameron, Cashier and Assistant Secretary; E. C. Heath, Secretary.
Directors—E. E. Webster, J. H. Cavanah, P. S. Venable, George Cate, Ernest Heath, A. E. Cameron, Caroline T. Webster.

STATEMENT OF JUNE 30, 1923.

	Commercial	Savings	Combined
RESOURCES.			
Loans and discounts, including rediscounts.....		\$57,895 00	
Bankers' acceptances, including rediscounts.....			
Notes, drafts or bills of exchange, including rediscounts.....			
Overdrafts.....			
Customers' liability account acceptances.....			
Liability of foreign banks and bankers' account of acceptances.....			
United States securities owned.....		44,438 00	
All other bonds, warrants and securities, including premium thereon, less all offsetting bond adjustment accounts.....		123,968 94	
Bank premises, furniture and fixtures and safe deposit vaults.....		33,750 00	
Other real estate owned.....			
Due from Federal Reserve Bank.....			
Due from other banks.....		29,183 13	
Actual cash on hand.....		5,454 01	
Exchanges for clearing house.....			
Checks and other cash items.....		6 95	
Items with Federal Reserve Bank in process of collection.....			
Other resources.....			
Total.....		\$294,696 03	
LIABILITIES.			
Capital paid in.....		\$50,000 00	
Surplus.....			
All undivided profits, less expenses, interest and taxes paid.....		3,323 49	
Bills payable with Federal Reserve Bank, other than rediscounts.....			
Bills payable other than with Federal Reserve Bank, including all obligations representing money borrowed, other than rediscounts.....			
Liabilities for rediscount with Federal Reserve Bank.....			
Liabilities for rediscounts other than with Federal Reserve Bank.....			
Deposits due to banks.....			
Dividends unpaid.....			
Individual deposits subject to check.....			
Savings deposits.....		211,187 35	
Demand certificates of deposit.....			
Time certificates of deposit.....		5,000 00	
Certified checks.....			
Cashiers' checks.....		185 19	
State, county and municipal deposits.....		25,000 00	
United States and postal savings deposits.....			
Letters of credit and travelers' checks sold for cash and now out- standing.....			
Acceptances executed by or for account of or under guarantee of this bank, except those held by this bank.....			
Liability account acceptances executed to furnish dollar exchange.....			
Other liabilities.....			
Total.....		\$294,696 03	
Interest earned, not collected, not included in resources or liabilities.....		\$640 00	

THE PIONEER BANK. PORTERVILLE.

Incorporated March 22, 1922.

712

Officers—Chester Dowell, President; M. C. Mattinson, Vice President and Manager; P. Gafvert, Cashier; E. E. Ridgway, J. M. Ridgway, J. F. Gibson, C. D. Ege, J. W. Fitting, R. K. Dowell, Assistant Cashiers.

Directors—Chester Dowell, King C. Gillette, Wm. H. Nelson, M. C. Mattinson, C. A. Hahne, J. W. Fitting, R. D. Adams, W. A. Dowell, E. E. Ridgway.

STATEMENT OF JUNE 30, 1923.

	Commercial	Savings	Combined
RESOURCES.			
Loans and discounts, including rediscounts.....	\$635,993 07	\$360,863 29	\$996,856 36
Bankers' acceptances, including rediscounts.....			
Notes, drafts or bills of exchange, including rediscounts.....			
Overdrafts.....	1,707 63		1,707 63
Customers' liability account acceptances.....			
Liability of foreign banks and bankers' account of acceptances.....			
United States securities owned.....	58,175 30		58,175 30
All other bonds, warrants and securities, including premium thereon, less all offsetting bond adjustment accounts.....	32,424 30	9,464 75	41,889 05
Bank premises, furniture and fixtures and safe deposit vaults.....	94,904 04		94,904 04
Other real estate owned.....	16,252 00		16,252 00
Due from Federal Reserve Bank.....	55,831 14	11,600 00	67,431 14
Due from other banks.....	58,127 88	1,194 12	59,322 00
Actual cash on hand.....	22,119 54	2,873 23	24,992 77
Exchanges for clearing house.....			
Checks and other cash items.....	11,408 90		11,408 90
Items with Federal Reserve Bank in process of collection.....			
Other resources.....	24,072 15		24,072 15
Totals.....	\$1,011,015 95	\$385,995 39	\$1,397,011 34
LIABILITIES.			
Capital paid in.....	\$130,000 00	\$20,000 00	\$150,000 00
Surplus.....	32,000 00	14,500 00	46,500 00
All undivided profits, less expenses, interest and taxes paid.....	11,210 84	378 00	11,588 84
Bills payable with Federal Reserve Bank, other than rediscounts.....			
Bills payable other than with Federal Reserve Bank, including all obligations representing money borrowed, other than rediscounts.....	50,000 00		50,000 00
Liabilities for rediscount with Federal Reserve Bank.....	24,500 00		24,500 00
Liabilities for rediscounts other than with Federal Reserve Bank.....			
Deposits due to banks.....			
Dividends unpaid.....			
Individual deposits subject to check.....	605,761 95		605,761 95
Savings deposits.....		351,117 39	351,117 39
Demand certificates of deposit.....	894 51		894 51
Time certificates of deposit.....	85,263 21		85,263 21
Certified checks.....	187 50		187 50
Cashiers' checks.....	21,757 83		21,757 83
State, county and municipal deposits.....	49,440 11		49,440 11
United States and postal savings deposits.....			
Letters of credit and travelers' checks sold for cash and now out- standing.....			
Acceptances executed by or for account of or under guarantee of this bank, except those held by this bank.....			
Liability account acceptances executed to furnish dollar exchange.....			
Other liabilities.....			
Totals.....	\$1,011,015 95	\$385,995 39	\$1,397,011 34
Interest earned, not collected, not included in resources or liabilities.....			

NOTE.—The above statement includes the business of branch offices at Strathmore and Exeter.

LAKESIDE COMMERCIAL AND SAVINGS BANK. LAKESIDE.

Incorporated November 25, 1921.

713

Officers—M. L. Ward, President; H. S. Kibbey, Vice President; F. R. Bickell, Secretary and Cashier; R. L. Boman, Assistant Cashier.

Directors—M. L. Ward, H. S. Kibbey, Leroy A. Wright, C. A. Hopkins, Emil Klicka, Wallace Mansur, F. R. Bickell.

STATEMENT OF JUNE 30, 1923.

	Commercial	Savings	Combined
RESOURCES.			
Loans and discounts, including rediscounts.....	\$33,738 10	\$11,410 40	\$45,148 50
Bankers' acceptances, including rediscounts.....			
Notes, drafts or bills of exchange, including rediscounts.....			
Overdrafts.....			
Customers' liability account acceptances.....			
Liability of foreign banks and bankers' account of acceptances.....			
United States securities owned.....	6,223 84		6,223 84
All other bonds, warrants and securities, including premium thereon, less all offsetting bond adjustment accounts.....	25,320 00	4,020 00	29,340 00
Bank premises, furniture and fixtures and safe deposit vaults.....	5,129 01	8,500 00	13,629 01
Other real estate owned.....			
Due from Federal Reserve Bank.....			
Due from other banks.....	18,177 25	3,229 50	21,406 75
Actual cash on hand.....	3,497 37	1,009 02	4,506 39
Exchanges for clearing house.....			
Checks and other cash items.....	90 25		90 25
Items with Federal Reserve Bank in process of collection.....			
Other resources.....			
Totals.....	\$92,175 82	\$28,168 92	\$120,344 74
LIABILITIES.			
Capital paid in.....	\$15,000 00	\$10,000 00	\$25,000 00
Surplus.....	2,000 00	1,000 00	3,000 00
All undivided profits, less expenses, interest and taxes paid.....	-178 21	302 80	124 59
Bills payable with Federal Reserve Bank, other than rediscounts.....			
Bills payable other than with Federal Reserve Bank, including all obligations representing money borrowed, other than rediscounts.....			
Liabilities for rediscount with Federal Reserve Bank.....			
Liabilities for rediscounts other than with Federal Reserve Bank.....			
Deposits due to banks.....			
Dividends unpaid.....			
Individual deposits subject to check.....	54,606 57		54,606 57
Savings deposits.....		16,866 12	16,866 12
Demand certificates of deposit.....			
Time certificates of deposit.....	845 64		845 64
Certified checks.....			
Cashiers' checks.....	1,901 82		1,901 82
State, county and municipal deposits.....	18,000 00		18,000 00
United States and postal savings deposits.....			
Letters of credit and travelers' checks sold for cash and now out- standing.....			
Acceptances executed by or for account of or under guarantee of this bank, except those held by this bank.....			
Liability account acceptances executed to furnish dollar exchange.....			
Other liabilities.....			
Totals.....	\$92,175 82	\$28,168 92	\$120,344 74
Interest earned, not collected, not included in resources or liabilities.....	\$695 00	\$118 00	\$813 00

HAWTHORNE STATE BANK. HAWTHORNE.

Incorporated April 20, 1922.

714

Officers—H. W. Hopkins, President and Treasurer; R. R. Hopkins, Vice President, Cashier and Assistant Secretary; R. M. Newman, Vice President; R. R. Reynolds, Secretary.
 Directors—H. W. Hopkins, R. R. Hopkins, R. R. Reynolds, R. M. Newman, Wm. Ray.

STATEMENT OF JUNE 30, 1923.

	Commercial	Savings	Combined
RESOURCES.			
Loans and discounts, including rediscounts.....	\$137,932 64	\$25,747 27	\$163,679 91
Bankers' acceptances, including rediscounts.....			
Notes, drafts or bills of exchange, including rediscounts.....			
Overdrafts.....	332 51		332 51
Customers' liability account acceptances.....			
Liability of foreign banks and bankers' account of acceptances.....			
United States securities owned.....		850 00	850 00
All other bonds, warrants and securities, including premium thereon, less all offsetting bond adjustment accounts.....	23,500 00		23,500 00
Bank premises, furniture and fixtures and safe deposit vaults.....	19,325 80	1,813 92	21,139 72
Other real estate owned.....			
Due from Federal Reserve Bank.....			
Due from other banks.....	8,383 33	1,244 83	9,628 16
Actual cash on hand.....	13,669 46	1,438 91	15,108 37
Exchanges for clearing house.....			
Checks and other cash items.....	550 10		550 10
Items with Federal Reserve Bank in process of collection.....			
Other resources.....	47 44		47 44
Totals.....	\$203,738 28	\$31,094 93	\$234,833 21
LIABILITIES.			
Capital paid in.....	\$20,000 00	\$5,000 00	\$25,000 00
Surplus.....	357 19		357 19
All undivided profits, less expenses, interest and taxes paid.....	2,578 75		2,578 75
Bills payable with Federal Reserve Bank, other than rediscounts.....			
Bills payable other than with Federal Reserve Bank, including all obligations representing money borrowed, other than rediscounts.....			
Liabilities for rediscount with Federal Reserve Bank.....			
Liabilities for rediscount other than with Federal Reserve Bank.....			
Deposits due to banks.....			
Dividends unpaid.....			
Individual deposits subject to check.....	162,812 57		162,812 57
Savings deposits.....		22,198 13	22,198 13
Demand certificates of deposit.....			
Time certificates of deposit.....		3,896 80	3,896 80
Certified checks.....	136 89		136 89
Cashiers' checks.....	2,237 63		2,237 63
State, county and municipal deposits.....	15,615 25		15,615 25
United States and postal savings deposits.....			
Letters of credit and travelers' checks sold for cash and now out- standing.....			
Acceptances executed by or for account of or under guarantee of this bank, except those held by this bank.....			
Liability account acceptances executed to furnish dollar exchange.....			
Other liabilities.....			
Totals.....	\$203,738 28	\$31,094 93	\$234,833 21
Interest earned, not collected, not included in resources or liabilities.....	\$1,200 00	\$900 00	\$1,800 00

SECURITY STATE BANK. TURLOCK.

Incorporated April 19, 1922.

715

Officers—Joseph N. Johnson, President; E. A. Malmberg, Cashier.

Directors—Joseph N. Johnson, Frank A. Johnson, Andrew Larson, E. A. Malmberg, A. P. Klink, P. N. Olson, C. H. Widlund.

STATEMENT OF JUNE 30, 1923.

	Commercial	Savings	Combined
RESOURCES.			
Leans and discounts, including rediscounts.....	\$89,244 61	\$73,260 90	\$162,505 51
Bankers' acceptances, including rediscounts.....			
Notes, drafts or bills of exchange, including rediscounts.....			
Overdrafts.....	30 51		30 51
Customers' liability account acceptances.....			
Liability of foreign banks and bankers' account of acceptances.....			
United States securities owned.....	27,477 99	2,699 00	30,176 99
All other bonds, warrants and securities, including premium thereon, less all offsetting bond adjustment accounts.....	40,855 99	19,011 80	59,867 79
Bank premises, furniture and fixtures and safe deposit vaults.....	8,025 00		8,025 00
Other real estate owned.....			
Due from Federal Reserve Bank.....			
Due from other banks.....	11,269 68	5,060 91	16,330 59
Actual cash on hand.....	6,456 80	3,875 46	10,332 26
Exchanges for clearing house.....	854 37		854 37
Checks and other cash items.....			
Items with Federal Reserve Bank in process of collection.....			
Other resources.....			
Totals.....	\$184,214 95	\$103,908 07	\$288,123 02
LIABILITIES.			
Capital paid in.....	\$50,000 00	\$25,000 00	\$75,000 00
Surplus.....			
All undivided profits, less expenses, interest and taxes paid.....	2,017 76		2,017 76
Bills payable with Federal Reserve Bank, other than rediscounts.....			
Bills payable other than with Federal Reserve Bank, including all obligations representing money borrowed, other than rediscounts.....			
Liabilities for rediscount with Federal Reserve Bank.....			
Liabilities for rediscounts other than with Federal Reserve Bank.....			
Deposits due to banks.....			
Dividends unpaid.....			
Individual deposits subject to check.....	59,706 56		59,706 56
Savings deposits.....		78,908 07	78,908 07
Demand certificates of deposit.....			
Time certificates of deposit.....	20,895 57		20,895 57
Certified checks.....			
Cashiers' checks.....	1,197 30		1,197 30
State, county and municipal deposits.....	50,000 00		50,000 00
United States and postal savings deposits.....			
Letters of credit and travelers' checks sold for cash and now out- standing.....			
Acceptances executed by or for account of or under guarantee of this bank, except those held by this bank.....			
Liability account acceptances executed to furnish dollar exchange.....			
Other liabilities.....	397 76		397 76
Totals.....	\$184,214 95	\$103,908 07	\$288,123 02
Interest earned, not collected, not included in resources or liabilities.....	\$1,949 75	\$1,502 63	\$3,452 38

WALNUT PARK BANK. WALNUT PARK.

Incorporated April 12, 1922.

717

Officers—L. D. Henry, President; Leo. M. Mecker, Vice President; Arthur M. Weirick, Cashier; H. D. Hage, Assistant Cashier.
 Directors—Leo M. Mecker, W. D. Miller, L. D. Henry, H. D. Hage, L. E. Wilson, J. F. McSwain, Mabel A. Henry.

STATEMENT OF JUNE 30, 1923.

	Commercial	Savings	Combined
RESOURCES.			
Loans and discounts, including rediscounts.....	\$104,214 29	\$44,200 00	\$148,414 29
Bankers' acceptances, including rediscounts.....			
Notes, drafts or bills of exchange, including rediscounts.....			
Overdrafts.....			
Customers' liability account acceptances.....			
Liability of foreign banks and bankers' account of acceptances.....			
United States securities owned.....	44,661 77	16,026 20	60,687 97
All other bonds, warrants and securities, including premium thereon, less all offsetting bond adjustment accounts.....	76,049 99	5,337 50	81,387 49
Bank premises, furniture and fixtures and safe deposit vaults.....	10,519 42		10,519 42
Other real estate owned.....			
Due from Federal Reserve Bank.....	5,000 00		5,000 00
Due from other banks.....	58,712 25	1,081 96	59,794 21
Actual cash on hand.....	11,161 90	1,566 23	12,728 13
Exchanges for clearing house.....	1,984 42		1,984 42
Checks and other cash items.....			
Items with Federal Reserve Bank in process of collection.....			
Other resources.....			
Totals.....	\$312,304 04	\$68,211 89	\$380,515 93
LIABILITIES.			
Capital paid in.....	\$40,000 00	\$10,000 00	\$50,000 00
Surplus.....	4,000 00	1,000 00	5,000 00
All undivided profits, less expenses, interest and taxes paid.....	2,463 97	221 42	2,685 39
Bills payable with Federal Reserve Bank, other than rediscounts.....			
Bills payable other than with Federal Reserve Bank, including all obligations representing money borrowed, other than rediscounts.....			
Liabilities for rediscount with Federal Reserve Bank.....			
Liabilities for rediscounts other than with Federal Reserve Bank.....			
Deposits due to banks.....			
Dividends unpaid.....			
Individual deposits subject to check.....	203,263 64		203,263 64
Savings deposits.....		51,990 47	51,990 47
Demand certificates of deposit.....	4,105 62		4,105 62
Time certificates of deposit.....	14,391 54		14,391 54
Certified checks.....	831 41		831 41
Cashiers' checks.....	3,247 86		3,247 86
State, county and municipal deposits.....	40,000 00	5,000 00	45,000 00
United States and postal savings deposits.....			
Letters of credit and travelers' checks sold for cash and now out- standing.....			
Acceptances executed by or for account of or under guarantee of this bank except those held by this bank.....			
Liability account acceptances executed to furnish dollar exchange.....			
Other liabilities.....			
Totals.....	\$312,304 04	\$68,211 89	\$380,515 93
Interest earned, not collected, not included in resources or liabilities.....	\$1,700 00	\$650 00	\$2,350 00

BANK OF LEMOORE. LEMOORE.

Incorporated May 2, 1922.

718

Officers—H. C. Lillis, President; N. W. Sorrick, Vice President; A. D. Campbell, Cashier.
Directors—H. C. Lillis, N. W. Sorrick, J. K. Trimble, C. H. Bailey, L. J. Christie.

STATEMENT OF JUNE 30, 1923.

	Commercial	Savings	Combined
RESOURCES.			
Loans and discounts, including rediscounts.....		\$86,202 27	
Bankers' acceptances, including rediscounts.....			
Notes, drafts or bills of exchange, including rediscounts.....			
Overdrafts.....			
Customers' liability account acceptances.....			
Liability of foreign banks and bankers' account of acceptances.....			
United States securities owned.....			
All other bonds, warrants and securities, including premium thereon, less all offsetting bond adjustment accounts.....			
Bank premises, furniture and fixtures and safe deposit vaults.....			
Other real estate owned.....			
Due from Federal Reserve Bank.....			
Due from other banks.....		131 74	
Actual cash on hand.....		3,228 73	
Exchanges for clearing house.....			
Checks and other cash items.....			
Items with Federal Reserve Bank in process of collection.....			
Other resources.....			
Total.....		\$89,562 74	
LIABILITIES.			
Capital paid in.....		\$25,000 00	
Surplus.....		5,000 00	
All undivided profits, less expenses, interest and taxes paid.....		1,549 99	
Bills payable with Federal Reserve Bank, other than rediscounts.....			
Bills payable other than with Federal Reserve Bank, including all obligations representing money borrowed, other than rediscounts.....			
Liabilities for rediscount with Federal Reserve Bank.....			
Liabilities for rediscounts other than with Federal Reserve Bank.....			
Deposits due to banks.....			
Dividends unpaid.....			
Individual deposits subject to check.....			
Savings deposits.....		58,012 75	
Demand certificates of deposit.....			
Time certificates of deposit.....			
Certified checks.....			
Cashiers' checks.....			
State, county and municipal deposits.....			
United States and postal savings deposits.....			
Letters of credit and travelers' checks sold for cash and now out- standing.....			
Acceptances executed by or for account of or under guarantee of this bank, except those held by this bank.....			
Liability account acceptances executed to furnish dollar exchange.....			
Other liabilities.....			
Total.....		\$89,562 74	
Interest earned, not collected, not included in resources or liabilities.....		\$1,950 00	

SECOND AVENUE STATE BANK. LOS ANGELES.

Incorporated May 20, 1922.

719

Officers—A. M. Johnson, President; J. O. Van Debergh, Vice President; J. C. Pinker, Cashier.
 Directors—A. M. Johnson, J. O. Van Debergh, J. C. Pinker, Harry L. Person, A. H. Peterson.

STATEMENT OF JUNE 30, 1923.

	Commercial	Savings	Combined
RESOURCES.			
Loans and discounts, including rediscounts.....	\$63,044 58	\$26,000 00	\$89,044 58
Bankers' acceptances, including rediscounts.....			
Notes, drafts or bills of exchange, including rediscounts.....			
Overdrafts.....			
Customers' liability account acceptances.....			
Liability of foreign banks and bankers' account of acceptances.....			
United States securities owned.....	148 00		148 00
All other bonds, warrants and securities, including premium thereon, less all offsetting bond adjustment accounts.....	27,057 50	12,082 75	39,140 25
Bank premises, furniture and fixtures and safe deposit vaults.....	11,927 60	6,335 50	18,263 10
Other real estate owned.....			
Due from Federal Reserve Bank.....			
Due from other banks.....	68,371 47	9,884 09	78,255 56
Actual cash on hand.....	13,150 18	1,116 49	14,266 67
Exchanges for clearing house.....			
Checks and other cash items.....	523 59		523 59
Items with Federal Reserve Bank in process of collection.....			
Other resources.....			
Totals.....	\$184,222 92	\$55,418 83	\$239,641 75
LIABILITIES.			
Capital paid in.....	\$15,000 00	\$10,000 00	\$25,000 00
Surplus.....			
All undivided profits, less expenses, interest and taxes paid.....	3,906 61		3,906 61
Bills payable with Federal Reserve Bank, other than rediscounts.....			
Bills payable other than with Federal Reserve Bank, including all obligations representing money borrowed, other than rediscounts.....			
Liabilities for rediscount with Federal Reserve Bank.....			
Liabilities for rediscounts other than with Federal Reserve Bank.....			
Deposits due to banks.....			
Dividends unpaid.....			
Individual deposits subject to check.....	99,230 89		99,230 89
Savings deposits.....		35,518 83	35,518 83
Demand certificates of deposit.....			
Time certificates of deposit.....			
Certified checks.....			
Cashiers' checks.....	51,069 75		51,069 75
State, county and municipal deposits.....	15,000 00	9,900 00	24,900 00
United States and postal savings deposits.....			
Letters of credit and travelers' checks sold for cash and now out- standing.....			
Acceptances executed by or for account of or under guarantee of this bank, except those held by this bank.....			
Liability account acceptances executed to furnish dollar exchange.....			
Other liabilities.....	15 67		15 67
Totals.....	\$184,222 92	\$55,418 83	\$239,641 75
Interest earned, not collected, not included in resources or liabilities.....			

CENTRAL BANK OF CALAVERAS. SAN ANDREAS.

Incorporated March 27, 1922.

720

Officers—C. J. Tiscornia, President; W. S. Dennis, Vice President; F. A. Meyer, Cashier and Secretary.
 Directors—C. J. Tiscornia, W. S. Dennis, John Cavagnaro, A. Domenghini, Gilbert Portner, J. A. Smith, M. L. Hunt, Fred N. Beal, Thos. E. McSorley, P. F. Pasche, F. A. Meyer.

STATEMENT OF JUNE 30, 1923.

	Commercial	Savings	Combined
RESOURCES			
Loans and discounts, including rediscounts.....	\$31,572 96	\$105,800 00	\$137,372 96
Bankers' acceptances, including rediscounts.....			
Notes, drafts or bills of exchange, including rediscounts.....			
Overdrafts.....	146 34		146 34
Customers' liability account acceptances.....			
Liability of foreign banks and bankers' account of acceptances.....			
United States securities owned.....	25,329 20	26,188 03	51,517 23
All other bonds, warrants and securities, including premium thereon, less all offsetting bond adjustment accounts.....	72,136 05	45,614 47	117,750 52
Bank premises, furniture and fixtures and safe deposit vaults.....	5,802 72	11,271 00	17,073 72
Other real estate owned.....			
Due from Federal Reserve Bank.....			
Due from other banks.....	19,590 12	21,242 50	40,832 62
Actual cash on hand.....	9,871 96	5,591 14	15,463 10
Exchanges for clearing house.....			
Checks and other cash items.....			
Items with Federal Reserve Bank in process of collection.....			
Other resources.....	5 96		5 96
Totals.....	\$164,455 31	\$215,707 14	\$380,162 45
LIABILITIES.			
Capital paid in.....	\$35,000 00	\$25,000 00	\$60,000 00
Surplus.....		5,000 00	5,000 00
All undivided profits, less expenses, interest and taxes paid.....	2,834 34	4,523 17	7,357 51
Bills payable with Federal Reserve Bank, other than rediscounts.....			
Bills payable other than with Federal Reserve Bank, including all obligations representing money borrowed, other than rediscounts.....			
Liabilities for rediscount with Federal Reserve Bank.....			
Liabilities for rediscounts other than with Federal Reserve Bank.....			
Deposits due to banks.....			
Dividends unpaid.....			
Individual deposits subject to check.....	83,936 00		83,936 00
Savings deposits.....		161,183 97	161,183 97
Demand certificates of deposit.....			
Time certificates of deposit.....			
Certified checks.....	6 00		6 00
Cashiers' checks.....	10,955 24		10,955 24
State, county and municipal deposits.....	31,723 73	20,000 00	51,723 73
United States and postal savings deposits.....			
Letters of credit and travelers' checks sold for cash and now out- standing.....			
Acceptances executed by or for account of or under guarantee of this bank, except those held by this bank.....			
Liability account acceptances executed to furnish dollar exchange.....			
Other liabilities.....			
Totals.....	\$164,455 31	\$215,707 14	\$380,162 45
Interest earned, not collected, not included in resources or liabilities.....	\$450 00	\$700 00	\$1,150 00

SIERRA MADRE SAVINGS BANK. SIERRA MADRE.

Incorporated May 16, 1922.

721

Officers—H. E. Allen, President; C. S. Kersting, Vice President; W. H. Ingraham, Cashier; M. F. Seeleye, Assistant Cashier.
Directors—H. E. Allen, Chas. W. Yerxa, C. S. Kersting, F. H. Hartman, C. W. Forman.

STATEMENT OF JUNE 30, 1923.

	Commercial	Savings	Combined
RESOURCES.			
Loans and discounts, including rediscounts.....	\$142,571 32	\$136,380 30	\$278,951 62
Bankers' acceptances, including rediscounts.....			
Notes, drafts or bills of exchange, including rediscounts.....			
Overdrafts.....	81 77		81 77
Customers' liability account acceptances.....			
Liability of foreign banks and bankers' account of acceptances.....			
United States securities owned.....	46,581 61	132 05	46,713 66
All other bonds, warrants and securities, including premium thereon, less all offsetting bond adjustment accounts.....	85,896 17	20,940 75	106,836 92
Bank premises, furniture and fixtures and safe deposit vaults.....	3,800 00	15,500 00	19,300 00
Other real estate owned.....			
Due from Federal Reserve Bank.....	23,254 28		23,254 28
Due from other banks.....	55,664 31	17,094 71	72,759 02
Actual cash on hand.....	17,663 89	4,998 59	22,662 48
Exchanges for clearing house.....			
Checks and other cash items.....	128 81		128 81
Items with Federal Reserve Bank in process of collection.....			
Other resources.....			
Totals.....	\$375,642 16	\$195,046 40	\$570,688 56
LIABILITIES.			
Capital paid in.....	\$25,000 00	\$15,000 00	\$40,000 00
Surplus.....	10,000 00	2,000 00	12,000 00
All undivided profits, less expenses, interest and taxes paid.....	1,485 71	1,663 18	3,148 89
Bills payable with Federal Reserve Bank, other than rediscounts.....			
Bills payable other than with Federal Reserve Bank, including all obligations representing money borrowed, other than rediscounts.....			
Liabilities for rediscount with Federal Reserve Bank.....			
Liabilities for rediscounts other than with Federal Reserve Bank.....			
Deposits due to banks.....			
Dividends unpaid.....	1,000 00		1,000 00
Individual deposits subject to check.....	293,122 87		293,122 87
Savings deposits.....		152,071 30	152,071 30
Demand certificates of deposit.....			
Time certificates of deposit.....		14,618 05	14,618 05
Certified checks.....			
Cashiers' checks.....	11,525 77		11,525 77
State, county and municipal deposits.....	33,507 81	9,693 87	43,201 68
United States and postal savings deposits.....			
Letters of credit and travelers' checks sold for cash and now out- standing.....			
Acceptances executed by or for account of or under guarantee of this bank, except those held by this bank.....			
Liability account acceptances executed to furnish dollar exchange.....			
Other liabilities.....			
Totals.....	\$375,642 16	\$195,046 40	\$570,688 56
Interest earned, not collected, not included in resources or liabilities.....			

CITIZENS BANK OF HARBOR CITY. HARBOR CITY.

Incorporated June 10, 1922.

723

Officers—Harry J. Thomas, President; Leo. M. Meeker, Vice President; V. W. Tryon, Cashier; Malcolm MacLeod, Assistant Cashier.
 Directors—F. G. Hodges, G. F. Hopkins, H. M. Hubbell, Leo. M. Meeker, Malcolm MacLeod, Harry J. Thomas, Geo. Verwolf.

STATEMENT OF JUNE 30, 1923.

	Commercial	Savings	Combined
RESOURCES.			
Loans and discounts, including rediscounts.....	\$69,058 93	\$20,495 00	\$89,553 93
Bankers' acceptances, including rediscounts.....			
Notes, drafts or bills of exchange, including rediscounts.....			
Overdrafts.....			
Customers' liability account acceptances.....			
Liability of foreign banks and bankers' account of acceptances.....			
United States securities owned.....	638 15		638 15
All other bonds, warrants and securities, including premium thereon, less all offsetting bond adjustment accounts.....	42,457 40		42,457 40
Bank premises, furniture and fixtures and safe deposit vaults.....	7,214 50		7,214 50
Other real estate owned.....			
Due from Federal Reserve Bank.....			
Due from other banks.....	31,764 79	4,267 13	36,031 92
Actual cash on hand.....	5,371 48	621 03	5,992 51
Exchanges for clearing house.....			
Checks and other cash items.....	52 00		52 00
Items with Federal Reserve Bank in process of collection.....			
Other resources.....			
Totals.....	\$156,557 25	\$25,383 16	\$181,940 41
LIABILITIES.			
Capital paid in.....	\$20,000 00	\$5,000 00	\$25,000 00
Surplus.....	1,000 00	250 00	1,250 00
All undivided profits, less expenses, interest and taxes paid.....	3,102 43	849 39	3,951 82
Bills payable with Federal Reserve Bank, other than rediscounts.....			
Bills payable other than with Federal Reserve Bank, including all obligations representing money borrowed, other than rediscounts.....			
Liabilities for rediscount with Federal Reserve Bank.....			
Liabilities for rediscounts other than with Federal Reserve Bank.....			
Deposits due to banks.....			
Dividends unpaid.....			
Individual deposits subject to check.....	90,110 00		90,110 00
Savings deposits.....		19,283 77	19,283 77
Demand certificates of deposit.....			
Time certificates of deposit.....	5,475 00		5,475 00
Certified checks.....	506 00		506 00
Cashiers' checks.....	1,363 82		1,363 82
State, county and municipal deposits.....	35,000 00		35,000 00
United States and postal savings deposits.....			
Letters of credit and travelers' checks sold for cash and now out- standing.....			
Acceptances executed by or for account of or under guarantee of this bank, except those held by this bank.....			
Liability account acceptances executed to furnish dollar exchange.....			
Other liabilities.....			
Totals.....	\$156,557 25	\$25,383 16	\$181,940 41
Interest earned, not collected, not included in resources or liabilities.....	\$1,150 00	\$450 00	\$1,600 00

LOS ANGELES TRUST AND SAFE DEPOSIT COMPANY. LOS ANGELES.

Incorporated June 17, 1922.

724

Officers—Henry M. Robinson, President; Charles F. Stern, Motley H. Flint, W. R. Hervey, Vice Presidents; John E. Barber, Secretary.
 Directors—Henry M. Robinson, Charles F. Stern, Motley H. Flint, W. R. Hervey, J. M. Elliott, George S. Edwards, Frank P. Flint.

STATEMENT OF JUNE 30, 1923.

	Commercial	Savings	Court Trusts	Private Trusts	Combined
RESOURCES.					
Loans and discounts, including rediscounts					
Bankers' acceptances, including rediscounts					
Notes, drafts or bills of exchange, including rediscounts					
Overdrafts					
Customers' liability account acceptances					
Liability of foreign banks and bankers on account of acceptances					
United States securities owned			\$101,000 00	\$101,000 00	\$202,000 00
All other bonds, warrants and securities, including premium thereon less all offsetting bond adjustment accounts					
Bank premises, furniture and fixtures and safe deposit vaults					
Other real estate owned					
Due from Federal Reserve Bank					
Due from other banks				8,485 00	8,485 00
Actual cash on hand					
Exchanges for clearing house					
Checks and other cash items					
Items with Federal Reserve Bank in process of collection					
Advances to court trusts					
Other resources					
Totals			\$101,000 00	\$109,485 00	\$210,485 00
LIABILITIES.					
Capital paid in			\$100,000 00	\$100,000 00	\$200,000 00
Surplus					
Amount segregated for protection of court and private trusts, national banks only					
All undivided profits, less expenses, interest and taxes paid			1,000 00	9,485 00	10,185 00
Bills payable with Federal Reserve Bank other than rediscounts					
Bills payable other than with Federal Reserve Bank, including all obligations representing money borrowed other than rediscounts					
Liabilities for rediscounts with Federal Reserve Bank					
Liabilities for rediscounts other than with Federal Reserve Bank					
Deposits due to banks					
Dividends unpaid					
Individual deposits subject to check					
Savings deposits					
Demand certificates of deposit					
Time certificates of deposit					
Certified checks					
Cashiers' checks					
State, county and municipal deposits					
United States and postal savings deposits					
Letters of credit and travelers' checks sold for cash and now outstanding					
Acceptances executed by or for account of or under guarantee of this bank, except those held by this bank					
Liability account acceptances executed to furnish dollar exchange					
Deposits of money received from executors, administrators, guardians, assignees, receivers or trustees					
Fund for advances to court trusts					
Other liabilities					
Totals			\$101,000 00	\$109,485 00	\$210,485 00
Interest earned but not collected, not included in resources or liabilities					

AMERICAN SAVINGS BANK OF LONG BEACH. LONG BEACH.

Incorporated May 19, 1922.

726

Officers—H. R. Earp, President; H. A. Bull, F. H. Downs, F. S. James, Vice Presidents; S. N. Smith, Cashier; H. F. McDonald, Assistant Cashier.
 Directors—H. R. Earp, F. H. Downs, H. A. Bull, F. S. James, W. E. Daniels, P. M. Peterson, Wilbur F. Downs, Drexel Clarkston.

STATEMENT OF JUNE 30, 1923.

	Commercial	Savings	Combined
RESOURCES.			
Loans and discounts, including rediscounts	\$637,667 28	\$144,420 00	\$782,087 28
Bankers' acceptances, including rediscounts			
Notes, drafts or bills of exchange, including rediscounts			
Overdrafts	143 50		143 50
Customers' liability account acceptances			
Liability of foreign banks and bankers' account of acceptances			
United States securities owned	143,100 00	14,500 00	157,600 00
All other bonds, warrants and securities, including premium thereon,			
less all offsetting bond adjustment accounts	171,444 78	87,780 00	259,224 78
Bank premises, furniture and fixtures and safe deposit vaults	44,332 15		44,332 15
Other real estate owned			
Due from Federal Reserve Bank	14,692 21		14,692 21
Due from other banks	112,018 92	25,027 91	137,046 83
Actual cash on hand	75,880 10	4,567 01	80,447 11
Exchanges for clearing house	49,902 29	61 00	49,963 29
Checks and other cash items	6,772 20		6,772 20
Items with Federal Reserve Bank in process of collection	7,520 25		7,520 25
Other resources			
Totals	\$1,263,473 68	\$276,355 92	\$1,539,829 60
LIABILITIES.			
Capital paid in	\$150,000 00	\$50,000 00	\$200,000 00
Surplus			
All undivided profits, less expenses, interest and taxes paid	16,273 65	9,096 58	25,370 23
Bills payable with Federal Reserve Bank, other than rediscounts			
Bills payable other than with Federal Reserve Bank, including all obligations representing money borrowed, other than rediscounts.			
Liabilities for rediscount with Federal Reserve Bank			
Liabilities for rediscounts other than with Federal Reserve Bank			
Deposits due to banks	90,030 78		90,030 78
Dividends unpaid			
Individual deposits subject to check	841,925 75		841,925 75
Savings deposits		147,538 70	147,538 70
Demand certificates of deposit			
Time certificates of deposit		29,720 64	29,720 64
Certified checks	194 72		194 72
Cashiers' checks	25,048 78		25,048 78
State, county and municipal deposits	140,000 00	40,000 00	180,000 00
United States and postal savings deposits			
Letters of credit and travelers' checks sold for cash and now outstanding			
Acceptances executed by or for account of or under guarantee of this bank, except those held by this bank			
Liability account acceptances executed to furnish dollar exchange			
Other liabilities			
Totals	\$1,263,473 68	\$276,355 92	\$1,539,829 60
Interest earned, not collected, not included in resources or liabilities		\$4,500 00	\$4,500 00

**CENTRAL COMMERCIAL AND SAVINGS BANK OF LOS ANGELES.
CAHUENGA TOWNSHIP, LOS ANGELES COUNTY.**

Incorporated January 10, 1922.

729

Officers—Gilbert H. Beesemyer, President; C. A. Yeager, Vice President; Willis M. Maguire, Cashier;
Chas. Lumpkin, Assistant Cashier.
Directors—Gilbert H. Beesemyer, G. R. Dexter, Willis M. Maguire, Jacob Muller, E. R. Smith, C. A.
Yeager, Leo V. Youngworth.

STATEMENT OF JUNE 30, 1923.

	Commercial	Savings	Combined
RESOURCES.			
Loans and discounts, including rediscounts.....	\$174,371 99	\$70,725 00	\$245,096 99
Bankers' acceptances, including rediscounts.....			
Notes, drafts or bills of exchange, including rediscounts.....			
Overdrafts.....	197 82		197 82
Customers' liability account acceptances.....			
Liability of foreign banks and bankers' account of acceptances.....			
United States securities owned.....			
All other bonds, warrants and securities, including premium thereon, less all offsetting bond adjustment accounts.....	178,795 12		178,795 12
Bank premises, furniture and fixtures and safe deposit vaults.....	4,302 81		4,302 81
Other real estate owned.....			
Due from Federal Reserve Bank.....			
Due from other banks.....	32,006 44	2,384 76	34,391 20
Actual cash on hand.....	15,399 75	1,056 55	16,456 30
Exchanges for clearing house.....			
Checks and other cash items.....			
Items with Federal Reserve Bank in process of collection.....			
Other resources.....			
Totals.....	\$405,073 93	\$74,166 31	\$479,240 24
LIABILITIES.			
Capital paid in.....	\$75,000 00	\$25,000 00	\$100,000 00
Surplus.....	10,000 00		10,000 00
All undivided profits, less expenses, interest and taxes paid.....	190 09	1,532 33	1,722 42
Bills payable with Federal Reserve Bank, other than rediscounts.....			
Bills payable other than with Federal Reserve Bank, including all obligations representing money borrowed, other than rediscounts.....			
Liabilities for rediscount with Federal Reserve Bank.....			
Liabilities for rediscounts other than with Federal Reserve Bank.....			
Deposits due to banks.....			
Dividends unpaid.....			
Individual deposits subject to check.....	181,694 07		181,694 07
Savings deposits.....		47,633 98	47,633 98
Demand certificates of deposit.....	87 50		87 50
Time certificates of deposit.....	21,000 00		21,000 00
Certified checks.....	13,395 12		13,395 12
Cashiers' checks.....	1,286 25		1,286 25
State, county and municipal deposits.....	100,000 00		100,000 00
United States and postal savings deposits.....			
Letters of credit and travelers' checks sold for cash and now out- standing.....			
Acceptances executed by or for account of or under guarantee of this bank, except those held by this bank.....			
Liability account acceptances executed to furnish dollar exchange.....			
Other liabilities.....	2,420 90		2,420 90
Totals.....	\$405,073 93	\$74,166 31	\$479,240 24
Interest earned, not collected, not included in resources or liabilities.....	\$2,060 18	\$803 64	\$2,872 82

STATE BANK OF MANHATTAN BEACH. MANHATTAN BEACH.

Incorporated July 18, 1922.

730

Officers—George H. Kern, President; John C. Stockwell, G. S. Thatcher, Vice Presidents; John C. Stockwell, Cashier.

Directors—George H. Kern, G. S. Thatcher, John C. Stockwell, E. H. Platt, R. E. Matteson.

STATEMENT OF JUNE 30, 1923.

	Commercial	Savings	Combined
RESOURCES.			
Loans and discounts, including rediscounts.....	\$36,922 25	\$7,450 00	\$44,372 25
Bankers' acceptances, including rediscounts.....			
Notes, drafts or bills of exchange, including rediscounts.....			
Overdrafts.....	30 55		30 55
Customers' liability account acceptances.....			
Liability of foreign banks and bankers' account of acceptances.....			
United States securities owned.....		1,130 66	1,130 66
All other bonds, warrants and securities, including premium thereon, less all offsetting bond adjustment accounts.....	84,078 75		84,078 75
Bank premises, furniture and fixtures and safe deposit vaults.....	29,257 31	10,000 00	39,257 31
Other real estate owned.....			
Due from Federal Reserve Bank.....			
Due from other banks.....	24,688 30	21 68	24,709 98
Actual cash on hand.....	6,418 66	1,507 86	7,926 52
Exchanges for clearing house.....			
Checks and other cash items.....	5 23		5 23
Items with Federal Reserve Bank in process of collection.....			
Other resources.....	686 87	81 00	767 87
Totals.....	\$182,087 92	\$20,191 20	\$202,279 12
LIABILITIES.			
Capital paid in.....	\$24,800 00	\$10,000 00	\$34,800 00
Surplus.....			
All undivided profits, less expenses, interest and taxes paid.....	3,700 01		3,700 01
Bills payable with Federal Reserve Bank, other than rediscounts.....			
Bills payable other than with Federal Reserve Bank, including all obligations representing money borrowed, other than rediscounts.....			
Liabilities for rediscount with Federal Reserve Bank.....			
Liabilities for rediscounts other than with Federal Reserve Bank.....			
Deposits due to banks.....			
Dividends unpaid.....			
Individual deposits subject to check.....	108,320 32		108,320 32
Savings deposits.....		10,191 20	10,191 20
Demand certificates of deposit.....			
Time certificates of deposit.....			
Certified checks.....			
Cashiers' checks.....	5,705 18		5,705 18
State, county and municipal deposits.....	39,552 41		39,552 41
United States and postal savings deposits.....			
Letters of credit and travelers' checks sold for cash and now out- standing.....			
Acceptances executed by or for account of or under guarantee of this bank, except those held by this bank.....			
Liability account acceptances executed to furnish dollar exchange.....			
Other liabilities.....	10 00		10 00
Totals.....	\$182,087 92	\$20,191 20	\$202,279 12
Interest earned, not collected, not included in resources or liabilities.....			

WEST SIDE STATE BANK. LOS ANGELES COUNTY.

Incorporated May 18, 1922.

731

Officers—Lloyd W. McAtee, President; U. S. Frye, Vice President and Cashier; W. O. Welch, Vice President; W. M. Butler, Assistant Cashier; A. A. Normandin, Treasurer and Secretary.
 Directors—Lloyd W. McAtee, U. S. Frye, W. O. Welch, A. A. Normandin, A. E. Burns, Charles S. Hutson, G. C. McAtee, J. C. Rimmel, James A. Rimpau.

STATEMENT OF JUNE 30, 1923.

	Commercial	Savings	Combined
RESOURCES.			
Loans and discounts, including rediscounts	\$61,665 00	\$80,407 01	\$142,072 01
Bankers' acceptances, including rediscounts			
Notes, drafts or bills of exchange, including rediscounts			
Overdrafts			
Customers' liability account acceptances			
Liability of foreign banks and bankers' account of acceptances			
United States securities owned	18,000 00	12,850 00	30,850 00
All other bonds, warrants and securities, including premium thereon, less all offsetting bond adjustment accounts	58,577 45	14,551 51	73,128 96
Bank premises, furniture and fixtures and safe deposit vaults	5,968 67		5,968 67
Other real estate owned			
Due from Federal Reserve Bank	6,000 00	4,000 00	10,000 00
Due from other banks	31,747 68	14,305 00	46,052 68
Actual cash on hand	4,120 14	405 98	4,525 98
Exchanges for clearing house			
Checks and other cash items			
Items with Federal Reserve Bank in process of collection			
Other resources			
Totals	\$186,078 94	\$126,519 36	\$312,598 30
LIABILITIES.			
Capital paid in	\$15,000 00	\$10,000 00	\$25,000 00
Surplus	4,000 00		4,000 00
All undivided profits, less expenses, interest and taxes paid	1,230 59		1,230 59
Bills payable with Federal Reserve Bank, other than rediscounts			
Bills payable other than with Federal Reserve Bank, including all obligations representing money borrowed, other than rediscounts			
Liabilities for rediscount with Federal Reserve Bank			
Liabilities for rediscounts other than with Federal Reserve Bank			
Deposits due to banks			
Dividends unpaid			
Individual deposits subject to check	159,172 80		159,172 80
Savings deposits		96,269 36	96,269 36
Demand certificates of deposit			
Time certificates of deposit		250 00	250 00
Certified checks	767 00		767 00
Cashiers' checks	5,908 55		5,908 55
State, county and municipal deposits		20,000 00	20,000 00
United States and postal savings deposits			
Letters of credit and travelers' checks sold for cash and now out- standing			
Acceptances executed by or for account of or under guarantee of this bank, except those held by this bank			
Liability account acceptances executed to furnish dollar exchange			
Other liabilities			
Totals	\$186,078 94	\$126,519 36	\$312,598 30
Interest earned, not collected, not included in resources or liabilities			

BEVERLY STATE BANK OF BEVERLY HILLS. BEVERLY HILLS.

Incorporated July 28, 1922.

732

Officers—R. F. McClellan, President; J. A. Cornelius, Vice President; E. F. Consigny, Cashier.
 Directors—R. F. McClellan, J. A. Cornelius, E. F. Consigny, Hector D. MacKinnon, O. E. McCartney,
 J. W. Shnell, A. L. King.

STATEMENT OF JUNE 30, 1923.

	Commercial	Savings	Combined
RESOURCES.			
Loans and discounts, including rediscounts.....	\$218,354 34	\$27,100 00	\$245,454 34
Bankers' acceptances, including rediscounts.....	15,280 00		15,280 00
Notes, drafts or bills of exchange, including rediscounts.....			
Overdrafts.....			
Customers' liability account acceptances.....			
Liability of foreign banks and bankers' account of acceptances.....			
United States securities owned.....	35,904 51	5,531 60	41,436 11
All other bonds, warrants and securities, including premium thereon, less all offsetting bond adjustment accounts.....	68,807 83		68,807 83
Bank premises, furniture and fixtures and safe deposit vaults.....	36,889 50		36,889 50
Other real estate owned.....			
Due from Federal Reserve Bank.....	16,870 89		16,870 89
Due from other banks.....	18,614 18	9,219 30	27,833 48
Actual cash on hand.....	8,241 64	1,073 57	9,315 21
Exchanges for clearing house.....	2,175 00		2,175 00
Checks and other cash items.....	351 75		351 75
Items with Federal Reserve Bank in process of collection.....			
Other resources.....	150 00		150 00
Totals.....	\$451,639 64	\$42,924 47	\$494,564 11
LIABILITIES.			
Capital paid in.....	\$27,500 00	\$10,000 00	\$37,500 00
Surplus.....			
All undivided profits, less expenses, interest and taxes paid.....	3,391 76	454 42	3,846 18
Bills payable with Federal Reserve Bank, other than rediscounts.....			
Bills payable other than with Federal Reserve Bank, including all obligations representing money borrowed, other than rediscounts.....			
Liabilities for rediscount with Federal Reserve Bank.....			
Liabilities for rediscounts other than with Federal Reserve Bank.....			
Deposits due to banks.....			
Dividends unpaid.....			
Individual deposits subject to check.....	325,977 04		325,977 04
Savings deposits.....		32,470 05	32,470 05
Demand certificates of deposit.....			
Time certificates of deposit.....	24,000 00		24,000 00
Certified checks.....			
Cashiers' checks.....	12,103 45		12,103 45
State, county and municipal deposits.....	58,667 39		58,667 39
United States and postal savings deposits.....			
Letters of credit and travelers' checks sold for cash and now out- standing.....			
Acceptances executed by or for account of or under guarantee of this bank, except those held by this bank.....			
Liability account acceptances executed to furnish dollar exchange.....			
Other liabilities.....			
Totals.....	\$451,639 64	\$42,924 47	\$494,564 11
Interest earned, not collected, not included in resources or liabilities.....	\$1,802 95		\$1,802 95

STATE EXCHANGE BANK. TORRANCE.

Incorporated August 8, 1922.

733

Officers—J. B. Hinea, President; O. B. Kee, O. E. McCartney, Vice Presidents; R. A. Huber, Cashier.
 Directors—O. B. Kee, J. M. Fitzhugh, O. E. McCartney, W. E. B. Partridge, Anton Huber, J. B. Hines,
 R. A. Huber.

STATEMENT OF JUNE 30, 1923.

	Commercial	Savings	Combined
RESOURCES.			
Loans and discounts, including rediscounts.....	\$157,950 50	\$10,775 00	\$168,725 50
Bankers' acceptances, including rediscounts.....			
Notes, drafts or bills of exchange, including rediscounts.....			
Overdrafts.....	327 92		327 92
Customers' liability account acceptances.....			
Liability of foreign banks and bankers' account of acceptances.....			
United States securities owned.....	23,000 00		23,000 00
All other bonds, warrants and securities, including premium thereon, less all offsetting bond adjustment accounts.....	33,049 50	3,000 00	36,049 50
Bank premises, furniture and fixtures and safe deposit vaults.....	28,000 00		28,000 00
Other real estate owned.....			
Due from Federal Reserve Bank.....			
Due from other banks.....	57,780 16	12,331 66	70,111 82
Actual cash on hand.....	12,487 04	1,694 34	14,181 38
Exchanges for clearing house.....	111 25		111 25
Checks and other cash items.....			
Items with Federal Reserve Bank in process of collection.....			
Other resources.....			
Totals.....	\$312,706 37	\$27,801 00	\$340,507 37
LIABILITIES.			
Capital paid in.....	\$40,000 00	\$10,000 00	\$50,000 00
Surplus.....			
All undivided profits, less expenses, interest and taxes paid.....	5,200 05	1,655 97	6,856 02
Bills payable with Federal Reserve Bank, other than rediscounts.....			
Bills payable other than with Federal Reserve Bank, including all obligations representing money borrowed, other than rediscounts.....			
Liabilities for rediscount with Federal Reserve Bank.....			
Liabilities for rediscount other than with Federal Reserve Bank.....			
Deposits due to banks.....			
Dividends unpaid.....			
Individual deposits subject to check.....	156,557 97		156,557 97
Savings deposits.....		16,145 03	16,145 03
Demand certificates of deposit.....			
Time certificates of deposit.....			
Certified checks.....			
Cashiers' checks.....	64,643 05		64,643 05
State, county and municipal deposits.....	46,135 65		46,135 65
United States and postal savings deposits.....			
Letters of credit and travelers' checks sold for cash and now out- standing.....			
Acceptances executed by or for account of or under guarantee of this bank, except those held by this bank.....			
Liability account acceptances executed to furnish dollar exchange.....			
Other liabilities.....	169 65		169 65
Totals.....	\$312,706 37	\$27,801 00	\$340,507 37
Interest earned, not collected, not included in resources or liabilities.....			

FIRST BANK OF MAYWOOD. MAYWOOD.

Incorporated September 5, 1922.

734

Officers—Geo. W. W. Myers, President; E. A. Moore, Cashier and Secretary; Chalmers B. Myers, Assistant Cashier; C. R. Bell, Treasurer.
 Directors—Geo. W. W. Myers, C. R. Bell, Chalmers B. Myers, John C. Samson, Lee D. Meyers.

STATEMENT OF JUNE 30, 1923.

	Commercial	Savings	Combined
RESOURCES.			
Loans and discounts, including rediscounts.....	\$88,711 54	\$43,925 00	\$132,636 54
Bankers' acceptances, including rediscounts.....			
Notes, drafts or bills of exchange, including rediscounts.....			
Overdrafts.....			
Customers' liability account acceptances.....			
Liability of foreign banks and bankers' account of acceptances.....			
United States securities owned.....			
All other bonds, warrants and securities, including premium thereon, less all offsetting bond adjustment accounts.....	31,874 82		31,874 82
Bank premises, furniture and fixtures and safe deposit vaults.....	8,909 55		8,909 55
Other real estate owned.....			
Due from Federal Reserve Bank.....			
Due from other banks.....	12,700 72	1,412 67	14,113 39
Actual cash on hand.....	7,796 63	2,099 30	9,895 93
Exchanges for clearing house.....			
Checks and other cash items.....			
Items with Federal Reserve Bank in process of collection.....			
Other resources.....			
Totals.....	\$149,993 26	\$47,436 97	\$197,430 23
LIABILITIES.			
Capital paid in.....	\$20,000 00	\$5,000 00	\$25,000 00
Surplus.....	1,250 00	1,250 00	2,500 00
All undivided profits, less expenses, interest and taxes paid (deficit).....	-1,875 01	1,122 50	-752 51
Bills payable with Federal Reserve Bank, other than rediscounts.....			
Bills payable other than with Federal Reserve Bank, including all obligations representing money borrowed, other than rediscounts.....			
Liabilities for rediscount with Federal Reserve Bank.....			
Liabilities for rediscounts other than with Federal Reserve Bank.....			
Deposits due to banks.....			
Dividends unpaid.....			
Individual deposits subject to check.....	104,242 28		104,242 28
Savings deposits.....		40,064 47	40,064 47
Demand certificates of deposit.....			
Time certificates of deposit.....			
Certified checks.....			
Cashiers' checks.....	1,326 99		1,326 99
State, county and municipal deposits.....	25,000 00		25,000 00
United States and postal savings deposits.....			
Letters of credit and travelers' checks sold for cash and now out- standing.....			
Acceptances executed by or for account of or under guarantee of this bank, except those held by this bank.....			
Liability account acceptances executed to furnish dollar exchange.....			
Other liabilities.....	49 00		49 00
Totals.....	\$149,993 26	\$47,436 97	\$197,430 23
Interest earned, not collected, not included in resources or liabilities	\$1,000 00	\$500 00	\$1,500 00

BANK OF NORTH LONG BEACH. NORTH LONG BEACH.

Incorporated September 6, 1922.

737

Officers—H. E. Mason, President; Ed Mason, Cashier; L. F. Stephenson, Secretary; F. W. Shields,

Assistant Cashier

Directors—H. E. Mason, L. F. Stephenson, J. N. Windley, R. E. Patterson, Natt Piper, Dr. C. A. Allen.

STATEMENT OF JUNE 30, 1923.

	Commercial	Savings	Combined
RESOURCES.			
Loans and discounts, including rediscounts.....	\$91,067 06	\$5,300 00	\$96,367 06
Bankers' acceptances, including rediscounts.....			
Notes, drafts or bills of exchange, including rediscounts.....			
Overdrafts.....	435 12		435 12
Customers' liability account acceptances.....			
Liability of foreign banks and bankers' account of acceptances.....			
United States securities owned.....	17,246 52	16,008 66	33,345 18
All other bonds, warrants and securities, including premium thereon, less all offsetting bond adjustment accounts.....	36,443 60	20,559 50	57,003 10
Bank premises, furniture and fixtures and safe deposit vaults.....	7,079 48		7,079 48
Other real estate owned.....			
Due from Federal Reserve Bank.....			
Due from other banks.....	20,470 94	3,702 95	24,173 89
Actual cash on hand.....	7,667 14	581 14	8,248 29
Exchanges for clearing house.....	3,542 34	80 00	3,622 34
Checks and other cash items.....			
Items with Federal Reserve Bank in process of collection.....			
Other resources.....			
Totals.....	\$183,952 20	\$46,322 25	\$230,274 45
LIABILITIES.			
Capital paid in.....	\$37,500 00	\$12,500 00	\$50,000 00
Surplus.....			
All undivided profits, less expense, interest and taxes paid.....	829 91	3,367 32	4,197 23
Bills payable with Federal Reserve Bank, other than rediscounts.....			
Bills payable other than with Federal Reserve Bank, including all obligations representing money borrowed, other than rediscounts.....			
Liabilities for rediscount with Federal Reserve Bank.....			
Liabilities for rediscounts other than with Federal Reserve Bank.....			
Deposits due to banks.....			
Dividends unpaid.....			
Individual deposits subject to check.....	98,372 51		98,372 51
Savings deposits.....		14,955 17	14,955 17
Demand certificates of deposit.....		499 76	499 76
Time certificates of deposit.....			
Certified checks.....	10 00		10 00
Cashiers' checks.....	11,772 51		11,772 51
State, county and municipal deposits.....	35,000 00	15,000 00	50,000 00
United States and postal savings deposits.....			
Letters of credit and travelers' checks sold for cash and now out- standing.....			
Acceptances executed by or for account of or under guarantee of this bank, except those held by this bank.....			
Liability account acceptances executed to furnish dollar exchange.....			
Other liabilities.....	467 27		467 27
Totals.....	\$183,952 20	\$46,322 25	\$230,274 45
Interest earned, not collected, not included in resources or liabilities.....			

WHITTIER BOULEVARD STATE BANK. LOS ANGELES COUNTY.

Incorporated September 23, 1922.

738

Officers—J. C. Lilly, President; P. A. Casady, F. O. Nelson, Vice Presidents; A. F. Bartholomew, Cashier.
 Directors—J. C. Lilly, P. A. Casady, F. O. Nelson, J. C. Franklin, F. C. Legrand, M. H. Schumacker,
 J. L. Dalton, H. C. Tucker, H. C. Schafer.

STATEMENT OF JUNE 30, 1923.

	Commercial	Savings	Combined
RESOURCES.			
Loans and discounts, including rediscounts.....	\$80,441 15	\$39,575 00	\$120,016 15
Bankers' acceptances, including rediscounts.....			
Notes, drafts or bills of exchange, including rediscounts.....			
Overdrafts.....	168 98		168 98
Customers' liability account acceptances.....			
Liability of foreign banks and bankers' account of acceptances.....			
United States securities owned.....			
All other bonds, warrants and securities, including premium thereon, less all offsetting bond adjustment accounts.....	27,154 25		27,154 25
Bank premises, furniture and fixtures and safe deposit vaults.....	11,830 61		11,830 61
Other real estate owned.....			
Due from Federal Reserve Bank.....			
Due from other banks.....	12,745 04	1,255 05	14,000 09
Actual cash on hand.....	12,616 85	1,071 13	13,687 98
Exchanges for clearing house.....			
Checks and other cash items.....			
Items with Federal Reserve Bank in process of collection.....			
Other resources.....			
Totals.....	\$144,956 88	\$41,901 18	\$186,858 06
LIABILITIES.			
Capital paid in.....	\$15,000 00	\$10,000 00	\$25,000 00
Surplus.....			
All undivided profits, less expenses, interest and taxes paid (deficit).....	-353 03		-353 03
Bills payable with Federal Reserve Bank, other than rediscounts.....			
Bills payable other than with Federal Reserve Bank, including all obligations representing money borrowed, other than rediscounts.....			
Liabilities for rediscount with Federal Reserve Bank.....			
Liabilities for rediscounts other than with Federal Reserve Bank.....			
Deposits due to banks.....			
Dividends unpaid.....			
Individual deposits subject to check.....	102,628 47		102,628 47
Savings deposits.....		31,901 18	31,901 18
Demand certificates of deposit.....			
Time certificates of deposit.....	700 00		700 00
Certified checks.....			
Cashiers' checks.....	6,966 44		6,966 44
State, county and municipal deposits.....	20,000 00		20,000 00
United States and postal savings deposits.....			
Letters of credit and travelers' checks sold for cash and now out- standing.....			
Acceptances executed by or for account of or under guarantee of this bank, except those held by this bank.....			
Liability account acceptances executed to furnish dollar exchange.....			
Other liabilities.....	15 00		15 00
Totals.....	\$144,956 88	\$41,901 18	\$186,858 06
Interest earned, not collected, not included in resources or liabilities.....	\$900 00	\$400 00	\$1,300 00

BANK OF BALBOA. NEWPORT BEACH.

Incorporated September 27, 1922.

739

Officers—F. R. Aldrich, President; J. W. Wherry, Vice President; R. H. Summers, Cashier; Vern Hookstra, Assistant Cashier.

Directors—F. R. Aldrich, D. J. Dodge, J. W. Wherry, Geo. A. Waterman, H. C. Hookstra, Leo M. Meeker, J. P. Greeley, P. C. Turman, H. C. Sloan.

STATEMENT OF JUNE 30, 1923.

	Commercial	Savings	Combined
RESOURCES.			
Loans and discounts, including rediscounts.....	\$96,256 93	\$36,480 00	\$132,736 93
Bankers' acceptances, including rediscounts.....			
Notes, drafts or bills of exchange, including rediscounts.....			
Overdrafts.....			
Customers' liability account acceptances.....			
Liability of foreign banks and bankers' account of acceptances.....			
United States securities owned.....			
All other bonds, warrants and securities, including premium thereon, less all offsetting bond adjustment accounts.....	60,552 41		60,552 41
Bank premises, furniture and fixtures and safe deposit vaults.....	10,996 25		10,996 25
Other real estate owned.....			
Due from Federal Reserve Bank.....			
Due from other banks.....	42,114 20	1,014 25	43,128 45
Actual cash on hand.....	12,873 55	968 66	13,842 21
Exchanges for clearing house.....			
Checks and other cash items.....	2,046 51		2,046 51
Items with Federal Reserve Bank in process of collection.....			
Other resources.....	381 22		381 22
Totals.....	\$225,221 07	\$38,462 91	\$263,683 98
LIABILITIES.			
Capital paid in.....	\$37,500 00	\$12,500 00	\$50,000 00
Surplus.....			
All undivided profits, less expenses, interest and taxes paid.....	2,031 64	677 22	2,708 86
Bills payable with Federal Reserve Bank, other than rediscounts.....			
Bills payable other than with Federal Reserve Bank, including all obligations representing money borrowed, other than rediscounts.....			
Liabilities for rediscount with Federal Reserve Bank.....			
Liabilities for rediscounts other than with Federal Reserve Bank.....			
Deposits due to banks.....			
Dividends unpaid.....			
Individual deposits subject to check.....	114,418 79		114,418 79
Savings deposits.....		25,285 69	25,285 69
Demand certificates of deposit.....			
Time certificates of deposit.....	20,105 25		20,105 25
Certified checks.....	110 00		110 00
Cashiers' checks.....	1,052 42		1,052 42
State, county and municipal deposits.....	50,000 00		50,000 00
United States and postal savings deposits.....			
Letters of credit and travelers' checks sold for cash and now out- standing.....			
Acceptances executed by or for account of or under guarantee of this bank, except those held by this bank.....			
Liability account acceptances executed to furnish dollar exchange.....			
Other liabilities.....	2 97		2 97
Totals.....	\$225,221 07	\$38,462 91	\$263,683 98
Interest earned, not collected, not included in resources or liabilities.....	\$962 00	\$289 00	\$1,251 00

NOTE.—The above statement includes the business of a branch office at Costa Mesa.

THE HOME BANK. PORTERVILLE.

Incorporated September 9, 1922.

740

Officers—T. M. Gronen, President; W. S. Shippey, Vice President; J. W. Bridge, Cashier.
 Directors—T. M. Gronen, W. S. Shippey, J. W. Bridge, Allen F. Bullard, O. P. McCloskey.

STATEMENT OF JUNE 30, 1923.

	Commercial	Savings	Combined
RESOURCES.			
Loans and discounts, including rediscounts.....	\$132,943 74	\$31,350 00	\$164,293 74
Bankers' acceptances, including rediscounts.....			
Notes, drafts or bills of exchange, including rediscounts.....			
Overdrafts.....			
Customers' liability account acceptances.....			
Liability of foreign banks and bankers' account of acceptances.....			
United States securities owned.....		3,006 01	3,006 01
All other bonds, warrants and securities, including premium thereon, less all offsetting bond adjustment accounts.....	82,848 92		82,848 92
Bank premises, furniture and fixtures and safe deposit vaults.....	43,447 67		43,447 67
Other real estate owned.....			
Due from Federal Reserve Bank.....			
Due from other banks.....	54,451 62	2,456 07	56,907 69
Actual cash on hand.....	8,159 64	1,408 72	9,640 36
Exchanges for clearing house.....	1,122 93		1,122 93
Checks and other cash items.....	207 49		207 49
Items with Federal Reserve Bank in process of collection.....			
Other resources.....	40 00		40 00
Totals.....	\$323,222 01	\$38,292 80	\$361,514 81
LIABILITIES.			
Capital paid in.....	\$85,000 00	\$15,000 00	\$100,000 00
Surplus.....	15,000 00		15,000 00
All undivided profits, less expenses, interest and taxes paid.....	9,853 72	747 74	10,601 46
Bills payable with Federal Reserve Bank, other than rediscounts.....			
Bills payable other than with Federal Reserve Bank, including all obligations representing money borrowed, other than rediscounts.....			
Liabilities for rediscount with Federal Reserve Bank.....			
Liabilities for rediscounts other than with Federal Reserve Bank.....			
Deposits due to banks.....	25,643 07		25,643 07
Dividends unpaid.....			
Individual deposits subject to check.....	116,994 28		116,994 28
Savings deposits.....		22,545 06	22,545 06
Demand certificates of deposit.....	1,000 00		1,000 00
Time certificates of deposit.....	3,227 77		3,227 77
Certified checks.....			
Cashiers' checks.....	2,385 84		2,385 84
State, county and municipal deposits.....	64,117 33		64,117 33
United States and postal savings deposits.....			
Letters of credit and travelers' checks sold for cash and now out- standing.....			
Acceptances executed by or for account of or under guarantee of this bank, except those held by this bank.....			
Liability account acceptances executed to furnish dollar exchange.....			
Other liabilities.....			
Totals.....	\$323,222 01	\$38,292 80	\$361,514 81
Interest earned, not collected, not included in resources or liabilities.....			

BANK OF WILMINGTON. WILMINGTON.

Incorporated October 7, 1922.

741

Officers—Chas. E. Gordon, President; W. R. Fleming, Jay M. Love, Vice Presidents; Ira L. Thurman, Cashier; W. H. Peterson, H. S. Foreman, Assistant Cashiers.
 Directors—W. R. Fleming, Jay M. Love, P. J. Picheric, Branch H. Smith, W. T. Corbusier, Ira L. Thurman, Chas. E. Gordon.

STATEMENT OF JUNE 30, 1923.

	Commercial	Savings	Combined
RESOURCES.			
Loans and discounts, including rediscounts.....	\$112,051 74	\$37,227 10	\$149,278 84
Bankers' acceptances, including rediscounts.....			
Notes, drafts or bills of exchange, including rediscounts.....			
Overdrafts.....	814 67		814 67
Customers' liability account acceptances.....			
Liability of foreign banks and bankers' account of acceptances.....			
United States securities owned.....			
All other bonds, warrants and securities, including premium thereon, less all offsetting bond adjustment accounts.....	91,211 00		91,211 00
Bank premises, furniture and fixtures and safe deposit vaults.....	46,645 32	10,000 00	56,645 32
Other real estate owned.....			
Due from Federal Reserve Bank.....			
Due from other banks.....	112,355 10	6,042 07	118,397 17
Actual cash on hand.....	22,322 00	1,469 09	23,791 09
Exchanges for clearing house.....			
Checks and other cash items.....	3,007 15		3,007 15
Items with Federal Reserve Bank in process of collection.....			
Other resources.....			
Totals.....	\$388,406 98	\$54,738 26	\$443,145 24
LIABILITIES.			
Capital paid in.....	\$47,500 00	\$12,500 00	\$60,000 00
Surplus.....			
All undivided profits, less expenses, interest and taxes paid.....	758 80	3,065 78	3,824 58
Bills payable with Federal Reserve Bank, other than rediscounts.....			
Bills payable other than with Federal Reserve Bank, including all obligations representing money borrowed, other than rediscounts.....			
Liabilities for rediscount with Federal Reserve Bank.....			
Liabilities for rediscounts other than with Federal Reserve Bank.....			
Deposits due to banks.....			
Dividends unpaid.....			
Individual deposits subject to check.....	264,910 06		264,910 06
Savings deposits.....		37,972 48	37,972 48
Demand certificates of deposit.....			
Time certificates of deposit.....		1,200 00	1,200 00
Certified checks.....			
Cashiers' checks.....	25,238 12		25,238 12
State, county and municipal deposits.....	50,000 00		50,000 00
United States and postal savings deposits.....			
Letters of credit and travelers' checks sold for cash and now out- standing.....			
Acceptances executed by or for account of or under guarantee of this bank, except those held by this bank.....			
Liability account acceptances executed to furnish dollar exchange.....			
Other liabilities.....			
Totals.....	\$388,406 98	\$54,738 26	\$443,145 24
Interest earned, not collected, not included in resources or liabilities.....	\$600 00	\$450 00	\$1,050 00

FEDERAL TRUST AND SAVINGS BANK OF HOLLYWOOD. LOS ANGELES.

Incorporated September 13, 1922.

742

Officers—C. E. Toberman, President; Cecil B. deMille, Geo. L. Eastman, Vice Presidents; A. J. Olsen, Vice President and Manager; Joseph E. Brewer, Cashier; Henry Dalton, Assistant Cashier; C. E. Boag, Treasurer.

Directors—C. E. Toberman, Frederick Beutel, C. E. Boag, M. Crowe, Cecil B. deMille, P. J. Dreher, Geo. L. Eastman, H. R. Erkes, John H. Fisher, Parker V. Foster, F. A. Hartwell, Ralph L. Hinckley, L. J. Huff, J. B. Irsfeld, Neil S. McCarthy, A. J. Olsen, Hal Roach, R. E. Trengove, W. S. Turner, H. H. Welch, A. V. Wolcott.

STATEMENT OF JUNE 30, 1923.

	Commercial	Savings	Court Trusts	Private Trusts	Combined
RESOURCES.					
Loans and discounts, including rediscounts . . .	\$447,470 64	\$410,115 00			\$857,585 64
Bankers' acceptances, including rediscounts . . .					
Notes, drafts or bills of exchange, including rediscounts . . .					
Overdrafts . . .	1,734 42				1,734 42
Customers' liability account acceptances . . .					
Liability of foreign banks and bankers on account of acceptances . . .					
United States securities owned . . .					
All other bonds, warrants and securities, including premium thereon less all offsetting bond adjustment accounts . . .	107,027 95		\$50,000 00	\$50,000 00	207,027 95
Bank premises, furniture and fixtures and safe deposit vaults . . .	11,419 13				11,419 13
Other real estate owned . . .					
Due from Federal Reserve Bank . . .	19,617 24				19,617 24
Due from other banks . . .	89,878 98	40,182 48			130,061 46
Actual cash on hand . . .	38,197 66	10,138 98	18 31	35 01	48,389 96
Exchanges for clearing house . . .	25,037 34				25,037 34
Checks and other cash items . . .					
Items with Federal Reserve Bank in process of collection . . .					
Advances to court trusts . . .					
Other resources . . .	432 42		5,700 00	6,500 00	12,632 42
Totals . . .	\$740,815 78	\$460,436 46	\$55,718 31	\$56,535 01	\$1,313,505 56
LIABILITIES.					
Capital paid in . . .	\$100,000 00	\$100,000 00	\$50,000 00	\$50,000 00	\$300,000 00
Surplus . . .	15,000 00	10,000 00	2,500 00	2,500 00	30,000 00
Amount segregated for protection of court and private trusts, national banks only . . .					
All undivided profits, less expenses, interest and taxes paid . . .	3,960 96	5,200 84	3,218 31	4,035 01	16,415 12
Bills payable with Federal Reserve Bank other than rediscounts . . .					
Bills payable other than with Federal Reserve Bank including all obligations representing money borrowed other than rediscounts . . .					
Liabilities for rediscounts with Federal Reserve Bank . . .					
Liabilities for rediscounts other than with Federal Reserve Bank . . .					
Deposits due to banks . . .	10,200 00				10,200 00
Dividends unpaid . . .					
Individual deposits subject to check . . .	544,209 97				544,209 97
Savings deposits . . .		323,455 02			323,455 02
Demand certificates of deposit . . .					
Time certificates of deposit . . .		21,780 60			21,780 60
Certified checks . . .	1,152 00				1,152 00
Cashiers' checks . . .	4,092 85				4,092 85
State, county and municipal deposits . . .	50,000 00				50,000 00
United States and postal savings deposits . . .					
Letters of credit and travelers' checks sold for cash and now outstanding . . .					
Acceptances executed by or for account of or under guarantee of this bank, except those held by this bank . . .					
Liability account acceptances executed to furnish dollar exchange . . .					
Deposits of money received from executors, administrators, guardians, assignees, receivers or trustees . . .					
Fund for advances to court trusts . . .					
Other liabilities . . .	12,200 00				12,200 00
Totals . . .	\$740,815 78	\$460,436 46	\$55,718 31	\$56,535 01	\$1,313,505 56
Interest earned but not collected, not included in resources or liabilities . . .	\$4,840 72	\$4,498 69	\$500 00	\$500 00	\$10,339 41

THE FIRST BANK OF JOHANNESBURG. JOHANNESBURG.

Incorporated October 9, 1922.

743

Officers—Robt. T. F. Smith, President; C. R. Bell, Vice President; Paul T. Ratcliffe, Cashier and Secretary; F. H. Smith, Treasurer.
 Directors—C. R. Bell, Robt. T. F. Smith, Paul T. Ratcliffe, F. H. Smith, J. W. Catick.

STATEMENT OF JUNE 30, 1923.

	Commercial	Savings	Combined
RESOURCES.			
Loans and discounts, including rediscounts.....	\$76,674 63	\$450 00	\$77,124 63
Bankers' acceptances, including rediscounts.....			
Notes, drafts or bills of exchange, including rediscounts.....			
Overdrafts.....	230 55		230 55
Customers' liability account acceptances.....			
Liability of foreign banks and bankers' account of acceptances.....			
United States securities owned.....			
All other bonds, warrants and securities, including premium thereon, less all offsetting bond adjustment accounts.....			
Bank premises, furniture and fixtures and safe deposit vaults.....	31,037 80		31,037 80
Other real estate owned.....	7,077 46		7,077 46
Due from Federal Reserve Bank.....			
Due from other banks.....			
Actual cash on hand.....	30,572 74	4,730 51	35,303 25
Exchanges for clearing house.....	7,740 45	1,173 61	8,914 06
Checks and other cash items.....	63 00		63 00
Items with Federal Reserve Bank in process of collection.....			
Other resources.....	30 00		30 00
Totals.....	\$153,426 63	\$6,354 12	\$159,780 75
LIABILITIES.			
Capital paid in.....	\$20,000 00	\$5,000 00	\$25,000 00
Surplus.....			
All undivided profits, less expenses, interest and taxes paid.....	1,802 55	163 87	1,966 42
Bills payable with Federal Reserve Bank, other than rediscounts.....			
Bills payable other than with Federal Reserve Bank, including all obligations representing money borrowed, other than rediscounts.....			
Liabilities for rediscount with Federal Reserve Bank.....			
Liabilities for rediscounts other than with Federal Reserve Bank.....			
Deposits due to banks.....			
Dividends unpaid.....			
Individual deposits subject to check.....	94,679 63		94,679 63
Savings deposits.....		1,190 25	1,190 25
Demand certificates of deposit.....	6,587 36		6,587 36
Time certificates of deposit.....	525 00		525 00
Certified checks.....	303 50		303 50
Cashiers' checks.....	4,513 59		4,513 59
State, county and municipal deposits.....	25,000 00		25,000 00
United States and postal savings deposits.....			
Letters of credit and travelers' checks sold for cash and now out- standing.....			
Acceptances executed by or for account of or under guarantee of this bank, except those held by this bank.....			
Liability account acceptances executed to furnish dollar exchange.....			
Other liabilities.....	15 00		15 00
Totals.....	\$153,426 63	\$6,354 12	\$159,780 75
Interest earned, not collected, not included in resources or liabilities.....	\$515 04	\$12 00	\$527 04

COMMERCIAL TRUST AND SAVINGS BANK OF OAKLAND. OAKLAND.

Incorporated November 3, 1922.

744

Officers—S. E. Biddle, President; A. Andrew, Vice President and Treasurer; F. B. Richardson, Cashier.
 Directors—S. E. Biddle, A. Andrew, A. E. Carter, A. E. Corder, Norman deVaux, F. E. Heath, J. R. Millar, R. A. McGrath, Jos. McInerney, James Tyson, James Traverse, D. L. Westover.

STATEMENT OF JUNE 30, 1923.

	Commercial	Savings	Court Trusts	Private Trusts	Combined
RESOURCES.					
Loans and discounts, including rediscounts...	\$581,269 18	\$359,697 52			\$940,966 70
Bankers' acceptances, including rediscounts...					
Notes, drafts or bills of exchange, including rediscounts					
Overdrafts.....	806 24				806 24
Customers' liability account acceptances.....					
Liability of foreign banks and bankers on account of acceptances.....					
United States securities owned.....	445,465 06	1,532 98	\$103,739 18	\$23,086 99	573,824 21
All other bonds, warrants and securities, including premium thereon less all offsetting bond adjustment accounts.....	4,962 50	35 000 00		76,034 68	115,997 18
Bank premises, furniture and fixtures and safe deposit vaults.....	83,128 64	20,604 33			103,732 97
Other real estate owned.....					
Due from Federal Reserve Bank.....					
Due from other banks.....	152,318 94	27,239 50	2,160 52	5,665 63	187,384 59
Actual cash on hand.....	50,876 84	17,432 58			68,309 42
Exchanges for clearing house.....					
Checks and other cash items.....	1,875 05				1,875 05
Items with Federal Reserve Bank in process of collection.....					
Advances to court trusts.....					
Other resources.....					
Totals.....	\$1,320,702 45	\$461,506 91	\$105,899 70	\$104,787 30	\$1,992,896 36
LIABILITIES.					
Capital paid in.....	\$200,000 00	\$100,000 00	\$100,000 00	\$100,000 00	\$500,000 00
Surplus.....					
Amount segregated for protection of court and private trusts national banks only.....					
All undivided profits, less expenses, interest and taxes paid.....	12,040 87	2,365 30	5,899 70	4,787 30	25,093 23
Bills payable with Federal Reserve Bank other than rediscounts.....					
Bills payable other than with Federal Reserve Bank including all obligations representing money borrowed other than rediscounts.....					
Liabilities for rediscounts with Federal Reserve Bank.....					
Liabilities for rediscounts other than with Federal Reserve Bank.....	71,500 00				71,500 00
Deposits due to banks.....	27,839 08				27,839 08
Dividends unpaid.....					
Individual deposits subject to check.....	559,735 02				559,735 02
Savings deposits.....		359,141 55			359,141 55
Demand certificates of deposit.....	9 00				9 00
Time certificates of deposit.....	5,600 00				5,600 00
Certified checks.....	1,070 43				1,070 43
Cashiers' checks.....	23,239 40				23,239 40
State, county and municipal deposits.....	400,000 00				400,000 00
United States and postal savings deposits.....					
Letters of credit and travelers' checks sold for cash and now outstanding.....					
Acceptances executed by or for account of or under guarantee of this bank, except those held by this bank.....					
Liability account acceptances executed to furnish dollar exchange.....					
Deposits of money received from executors, administrators, guardians, assignees, receivers or trustees.....					
Fund for advances to court trusts.....					
Other liabilities.....	19,668 65				19,668 65
Totals.....	\$1,320,702 45	\$461,506 91	\$105,899 70	\$104,787 30	\$1,992,896 36
Interest earned but not collected, not included in resources or liabilities.....					

THE COMMUNITY SAVINGS AND COMMERCIAL BANK OF GLENDALE. GLENDALE.

Incorporated November 3, 1922.

745

Officers—W. W. Lee, President; Dan Campbell, John A. Logan, Vice Presidents; H. J. Wellman, Cashier.
Directors—Dan Campbell, Chairman. Arthur Campbell, Max Bayha, Geo. H. Bentley, Geo. V. Black,
Hubert L. Eaton, Geo. B. Karr, W. W. Lee, W. C. B. Richardson.

STATEMENT OF JUNE 30, 1923.

	Commercial	Savings	Combined
RESOURCES.			
Loans and discounts, including rediscounts.....	\$61,527 38	\$48,900 00	\$110,427 38
Bankers' acceptances, including rediscounts.....			
Notes, drafts or bills of exchange, including rediscounts.....			
Overdrafts.....	149 54		149 54
Customers' liability account acceptances.....			
Liability of foreign banks and bankers' account of acceptances.....			
United States securities owned.....		983 80	983 80
All other bonds, warrants and securities, including premium thereon, less all offsetting bond adjustment accounts.....	55,512 90		55,512 90
Bank premises, furniture and fixtures and safe deposit vaults.....	3,874 78		3,874 78
Other real estate owned.....			
Due from Federal Reserve Bank.....			
Due from other banks.....			
Actual cash on hand.....	38,387 91	28,990 13	67,378 04
Exchanges for clearing house.....	8,604 06	1,831 25	10,435 31
Checks and other cash items.....	5,542 56		5,542 56
Items with Federal Reserve Bank in process of collection.....			
Other resources.....			
Totals.....	\$173,599 13	\$80,705 18	\$254,304 31
LIABILITIES.			
Capital paid in.....			
Surplus.....	\$20,000 00	\$20,000 00	\$40,000 00
All undivided profits, less expenses, interest and taxes paid.....	3,790 43		3,790 43
Bills payable with Federal Reserve Bank, other than rediscounts.....			
Bills payable other than with Federal Reserve Bank, including all obligations representing money borrowed, other than rediscounts.....			
Liabilities for rediscount with Federal Reserve Bank.....			
Liabilities for rediscounts other than with Federal Reserve Bank.....			
Deposits due to banks.....			
Dividends unpaid.....			
Individual deposits subject to check.....	105,450 17		105,450 17
Savings deposits.....		60,705 18	60,705 18
Demand certificates of deposit.....			
Time certificates of deposit.....			
Certified checks.....			
Cashiers' checks.....	16,358 53		16,358 53
State, county and municipal deposits.....	28,000 00		28,000 00
United States and postal savings deposits.....			
Letters of credit and travelers' checks sold for cash and now out- standing.....			
Acceptances executed by or for account of or under guarantee of this bank, except those held by this bank.....			
Liability account acceptances executed to furnish dollar exchange.....			
Other liabilities.....			
Totals.....	\$173,599 13	\$80,705 18	\$254,304 31
Interest earned, not collected, not included in resources or liabilities.....	\$640 00	\$220 00	\$860 00

**SOUTHWEST STATE BANK. SAN ANTONIO TOWNSHIP.
(LOS ANGELES COUNTY).**

Incorporated November 8, 1922.

746

Officers—Jno. L. Knorpp, President; R. A. Knorpp, P. C. Turman, Vice Presidents; B. B. Reynolds, Cashier; E. B. Keating, Assistant Cashier.
Directors—F. L. S. Harman, Jno. L. Knorpp, R. A. Knorpp, J. A. McNaughton, P. H. O'Neil, B. B. Reynolds, P. C. Turman.

STATEMENT OF JUNE 30, 1923.

	Commercial	Savings	Combined
RESOURCES.			
Loans and discounts, including rediscounts	\$656,177 14	\$19,750 00	\$675,927 14
Bankers' acceptances, including rediscounts			
Notes, drafts or bills of exchange, including rediscounts			
Overdrafts	200 69		200 69
Customers' liability account acceptances			
Liability of foreign banks and bankers' account of acceptances			
United States securities owned			
All other bonds, warrants and securities, including premium thereon, less all offsetting bond adjustment accounts	62,892 50		62,892 50
Bank premises, furniture and fixtures and safe deposit vaults	29,584 28		29,584 28
Other real estate owned			
Due from Federal Reserve Bank	40,100 00		40,100 00
Due from other banks	257,449 66	15,239 31	272,688 97
Actual cash on hand	12,179 29	3,659 31	15,838 60
Exchanges for clearing house			
Checks and other cash items	2,945 30		2,945 30
Items with Federal Reserve Bank in process of collection			
Other resources	336 42		336 42
Totals	\$1,051,865 28	\$38,648 62	\$1,100,513 90
LIABILITIES.			
Capital paid in	\$95,000 00	\$5,000 00	\$100,000 00
Surplus	20,000 00		20,000 00
All undivided profits, less expenses, interest and taxes paid (deficit)	-4,210 63	679 74	-3,512 89
Bills payable with Federal Reserve Bank, other than rediscounts			
Bills payable other than with Federal Reserve Bank, including all obligations representing money borrowed, other than rediscounts			
Liabilities for rediscount with Federal Reserve Bank			
Liabilities for rediscounts other than with Federal Reserve Bank			
Deposits due to banks	245,884 70		245,884 70
Dividends unpaid			
Individual deposits subject to check	632,694 51		632,694 51
Savings deposits		32,950 88	32,950 88
Demand certificates of deposit			
Time certificates of deposit	5,000 00		5,000 00
Certified checks			
Cashiers' checks	17,267 08		17,267 08
State, county and municipal deposits	50,000 00		50,000 00
United States and postal savings deposits			
Letters of credit and travelers' checks sold for cash and now out- standing			
Acceptances executed by or for account of or under guarantee of this bank, except those held by this bank			
Liability account acceptances executed to furnish dollar exchange			
Other liabilities	229 62		229 62
Totals	\$1,061,865 28	\$38,648 62	\$1,100,513 90
Interest earned, not collected, not included in resources or liabilities	\$3,397 25	\$33 87	\$3,431 12

NOTE.—The above statement includes the business of a branch office at Maywood.

**BELVEDERE STATE BANK. SAN ANTONIO TOWNSHIP.
(LOS ANGELES COUNTY).**

Incorporated November 21, 1922.

747

Officers—Thos. T. Snell, President; Jesse E. Lowrie, Vice President; Warren T. Potter, Cashier and Secretary; Arthur S. Potter, Treasurer.
Directors—S. N. Pierson, Jesse E. Lowrie, P. C. Turman, Thos. T. Snell, Warren T. Potter.

STATEMENT OF JUNE 30, 1923.

	Commercial	Savings	Combined
RESOURCES.			
Loans and discounts, including rediscounts.....	\$78,571 71	\$16,090 00	\$94,661 71
Bankers' acceptances, including rediscounts.....			
Notes, drafts or bills of exchange, including rediscounts.....			
Overdrafts.....			
Customers' liability account acceptances.....			
Liability of foreign banks and bankers' account of acceptances.....			
United States securities owned.....	28,310 98		28,310 98
All other bonds, warrants and securities, including premium thereon, less all offsetting bond adjustment accounts.....	2,000 00		2,000 00
Bank premises, furniture and fixtures and safe deposit vaults.....	6,992 86		6,992 86
Other real estate owned.....			
Due from Federal Reserve Bank.....			
Due from other banks.....	31,912 42	5,100 39	37,012 81
Actual cash on hand.....	8,368 19	801 33	9,169 52
Exchanges for clearing house.....	1,602 47		1,602 47
Checks and other cash items.....	169 94		169 94
Items with Federal Reserve Bank in process of collection.....			
Other resources.....		28 14	28 14
Totals.....	\$157,928 57	\$22,019 86	\$179,948 43
LIABILITIES.			
Capital paid in.....	\$20,000 00	\$5,000 00	\$25,000 00
Surplus.....			
All undivided profits, less expenses, interest and taxes paid.....	3,941 13		3,941 13
Bills payable with Federal Reserve Bank, other than rediscounts.....			
Bills payable other than with Federal Reserve Bank, including all obligations representing money borrowed, other than rediscounts.....			
Liabilities for rediscount with Federal Reserve Bank.....			
Liabilities for rediscounts other than with Federal Reserve Bank.....			
Deposits due to banks.....			
Dividends unpaid.....			
Individual deposits subject to check.....	106,620 45		106,620 45
Savings deposits.....		17,019 86	17,019 86
Demand certificates of deposit.....			
Time certificates of deposit.....			
Certified checks.....			
Cashiers' checks.....	2,366 99		2,366 99
State, county and municipal deposits.....	25,000 00		25,000 00
United States and postal savings deposits.....			
Letters of credit and travelers' checks sold for cash and now out- standing.....			
Acceptances executed by or for account of or under guarantee of this bank, except those held by this bank.....			
Liability account acceptances executed to furnish dollar exchange.....			
Other liabilities.....			
Totals.....	\$157,928 57	\$22,019 86	\$179,948 43
Interest earned, not collected, not included in resources or liabilities.....			

STATE BANK OF TAFT. TAFT.

Incorporated November 11, 1922.

748

Officers—Sam Orloff, President; D. R. Menefee, Secretary and Cashier.

Directors—Sherman Appell, L. N. Fay, Harrison M. Hawkins, Joseph McDonald, Sam Orloff.

STATEMENT OF JUNE 30, 1923.

	Commercial	Savings	Combined
RESOURCES.			
Loans and discounts, including rediscounts.....	\$148,647 03	\$49,451 88	\$198,098 91
Bankers' acceptances, including rediscounts.....			
Notes, drafts or bills of exchange, including rediscounts.....			
Overdrafts.....	580 64		580 64
Customers' liability account acceptances.....			
Liability of foreign banks and bankers' account of acceptances.....			
United States securities owned.....	18,000 00	2,950 00	20,950 00
All other bonds, warrants and securities, including premium thereon, less all offsetting bond adjustment accounts.....	81,867 50		81,867 50
Bank premises, furniture and fixtures and safe deposit vaults.....	10,350 04	20,516 64	30,866 68
Other real estate owned.....			
Due from Federal Reserve Bank.....			
Due from other banks.....	27,905 08	7,873 71	35,778 79
Actual cash on hand.....	13,124 17	5,006 54	18,130 71
Exchanges for clearing house.....	3,672 77		3,672 77
Checks and other cash items.....	831 66		831 66
Items with Federal Reserve Bank in process of collection.....			
Other resources.....	312 72	6 24	318 96
Totals.....	\$305,291 61	\$85,805 01	\$391,096 62
LIABILITIES.			
Capital paid in.....	\$37,500 00	\$37,500 00	\$75,000 00
Surplus.....	7,500 00	7,500 00	15,000 00
All undivided profits, less expenses, interest and taxes paid.....	1,697 91		1,697 91
Bills payable with Federal Reserve Bank, other than rediscounts.....			
Bills payable other than with Federal Reserve Bank, including all obligations representing money borrowed, other than rediscounts.....			
Liabilities for rediscount with Federal Reserve Bank.....			
Liabilities for rediscounts other than with Federal Reserve Bank.....			
Deposits due to banks.....			
Dividends unpaid.....			
Individual deposits subject to check.....	170,805 43		170,805 43
Savings deposits.....		38,508 76	38,508 76
Demand certificates of deposit.....			
Time certificates of deposit.....		2,296 25	2,296 25
Certified checks.....	126 00		126 00
Cashiers' checks.....	2,662 27		2,662 27
State, county and municipal deposits.....	85,000 00		85,000 00
United States and postal savings deposits.....			
Letters of credit and travelers' checks sold for cash and now out- standing.....			
Acceptances executed by or for account of or under guarantee of this bank except those held by this bank.....			
Liability account acceptances executed to furnish dollar exchange.....			
Other liabilities.....			
Totals.....	\$305,291 61	\$85,805 01	\$391,096 62
Interest earned, not collected, not included in resources or liabilities.....			

NOTE.—The above statement includes the business of a branch office at Fellows.

THE DELTA BANK. RIO VISTA.

Incorporated November 1, 1922.

749

Officers—J. M. Henderson, Jr., President; John Rush, Vice President; J. F. Cook, Cashier, Secretary and Treasurer; Howard Heringer, Assistant Cashier, Secretary and Treasurer.
 Directors—J. M. Henderson, Jr., John Rush, Max Kuhn, W. A. Callaghan, J. F. Cook.

STATEMENT OF JUNE 30, 1923.

	Commercial	Savings	Combined
RESOURCES.			
Loans and discounts, including rediscounts.....	\$99,025 61	\$52,000 00	\$151,025 61
Bankers' acceptances, including rediscounts.....			
Notes, drafts or bills of exchange, including rediscounts.....			
Overdrafts.....	2 09		2 09
Customers' liability account acceptances.....			
Liability of foreign banks and bankers' account of acceptances.....			
United States securities owned.....		1,150 00	1,150 00
All other bonds, warrants and securities, including premium thereon, less all offsetting bond adjustment accounts.....	15,811 90	20,660 20	36,472 10
Bank premises, furniture and fixtures and safe deposit vaults.....	6,411 91		6,411 91
Other real estate owned.....			
Due from Federal Reserve Bank.....			
Due from other banks.....	53,208 17	12,547 20	65,755 37
Actual cash on hand.....	16,778 75	2,932 69	19,711 44
Exchanges for clearing house.....			
Checks and other cash items.....	1,011 58		1,011 58
Items with Federal Reserve Bank in process of collection.....			
Other resources.....			
Totals.....	\$192,250 01	\$89,290 09	\$281,540 10
LIABILITIES.			
Capital paid in.....	\$25,000 00	\$25,000 00	\$50,000 00
Surplus.....	25,000 00		25,000 00
All undivided profits, less expenses, interest and taxes paid.....	10,177 55		10,177 55
Bills payable with Federal Reserve Bank, other than rediscounts.....			
Bills payable other than with Federal Reserve Bank, including all obligations representing money borrowed, other than rediscounts.....			
Liabilities for rediscount with Federal Reserve Bank.....			
Liabilities for rediscounts other than with Federal Reserve Bank.....			
Deposits due to banks.....			
Dividends unpaid.....			
Individual deposits subject to check.....	97,399 96		97,399 96
Savings deposits.....		64,290 09	64,290 09
Demand certificates of deposit.....			
Time certificates of deposit.....			
Certified checks.....			
Cashiers' checks.....	4,672 50		4,672 50
State, county and municipal deposits.....	30,000 00		30,000 00
United States and postal savings deposits.....			
Letters of credit and travelers' checks sold for cash and now out- standing.....			
Acceptances executed by or for account of or under guarantee of this bank, except those held by this bank.....			
Liability account acceptances executed to furnish dollar exchange.....			
Other liabilities.....			
Totals.....	\$192,250 01	\$89,290 09	\$281,540 10
Interest earned, not collected, not included in resources or liabilities.....	\$550 00	\$640 00	\$1,190 00

CALIFORNIA STATE BANK OF SEAL BEACH. SEAL BEACH.

Incorporated October 9, 1922.

750

Officers—W. D. Miller, President; J. M. Lyons, Cashier.

Directors—W. D. Miller, J. M. Lyons, J. C. Ord, W. J. Towner, Jas. A. Graham, Nelson McCook
Job J. Denni.

STATEMENT OF JUNE 30, 1923.

	Commercial	Savings	Combined
RESOURCES.			
Loans and discounts, including rediscounts.....	\$50,150 50	\$17,550 00	\$67,700 50
Bankers' acceptances, including rediscounts.....			
Notes, drafts or bills of exchange, including rediscounts.....			
Overdrafts.....			
Customers' liability account acceptances.....			
Liability of foreign banks and bankers' account of acceptances.....			
United States securities owned.....	5,919 60		5,919 60
All other bonds, warrants and securities, including premium thereon, less all offsetting bond adjustment accounts.....	28,599 10	10,736 60	39,335 70
Bank premises, furniture and fixtures and safe deposit vaults.....	20,384 52		20,384 52
Other real estate owned.....			
Due from Federal Reserve Bank.....			
Due from other banks.....	28,458 46	5,710 96	34,169 42
Actual cash on hand.....	13,409 19	1,877 52	15,286 71
Exchanges for clearing house.....			
Checks and other cash items.....	135 78		135 78
Items with Federal Reserve Bank in process of collection.....			
Other resources.....			
Totals.....	\$147,057 15	\$35,875 08	\$182,932 23
LIABILITIES.			
Capital paid in.....	\$20,000 00	\$5,000 00	\$25,000 00
Surplus.....			
All undivided profits, less expenses, interest and taxes paid.....	1,208 21	582 10	1,790 31
Bills payable with Federal Reserve Bank, other than rediscounts.....			
Bills payable other than with Federal Reserve Bank, including all obligations representing money borrowed, other than rediscounts.....			
Liabilities for rediscount with Federal Reserve Bank.....			
Liabilities for rediscounts other than with Federal Reserve Bank.....			
Deposits due to banks.....			
Dividends unpaid.....			
Individual deposits subject to check.....	96,876 04		96,876 04
Savings deposits.....		30,292 98	30,292 98
Demand certificates of deposit.....			
Time certificates of deposit.....	1,300 00		1,300 00
Certified checks.....	50 00		50 00
Cashiers' checks.....	2,622 90		2,622 90
State, county and municipal deposits.....	25,000 00		25,000 00
United States and postal savings deposits.....			
Letters of credit and travelers' checks sold for cash and now out- standing.....			
Acceptances executed by or for account of or under guarantee of this bank, except those held by this bank.....			
Liability account acceptances executed to furnish dollar exchange.....			
Other liabilities.....			
Totals.....	\$147,057 15	\$35,875 08	\$182,932 23
Interest earned, not collected, not included in resources or liabilities.....			

MONTROSE STATE BANK. MONTROSE.

Incorporated December 2, 1922.

751

Officers—Harry L. Person, President; C. A. Haskins, Vice President and Chairman; A. V. Adkins, Cashier; F. C. Hendricks, Assistant Cashier.
 Directors—Fred H. Anderson, Andrew M. Brown, James L. Brown, Donald M. Dewey, Mark S. Collins.

STATEMENT OF JUNE 30, 1923.

	Commercial	Savings	Combined
RESOURCES.			
Loans and discounts, including rediscounts.....	\$93,250 24	\$2,000 00	\$95,250 24
Bankers' acceptances, including rediscounts.....			
Notes, drafts or bills of exchange, including rediscounts.....			
Overdrafts.....	19 66		19 66
Customers' liability account acceptances.....			
Liability of foreign banks and bankers' account of acceptances.....			
United States securities owned.....	5,200 00	5,000 00	10,200 00
All other bonds, warrants and securities, including premium thereon, less all offsetting bond adjustment accounts.....	63,445 51		63,445 51
Bank premises, furniture and fixtures and safe deposit vaults.....	6,352 64	636 37	6,989 01
Other real estate owned.....			
Due from Federal Reserve Bank.....			
Due from other banks.....	14,288 93	7,000 00	21,288 93
Actual cash on hand.....	1,176 25	3,339 90	4,516 15
Exchanges for clearing house.....	303 64		303 64
Checks and other cash items.....			
Items with Federal Reserve Bank in process of collection.....			
Other resources.....			
Totals.....	\$184,036 87	\$17,976 27	\$202,013 14
LIABILITIES.			
Capital paid in.....	\$15,000 00	\$10,000 00	\$25,000 00
Surplus.....			
All undivided profits, less expenses, interest and taxes paid.....	3,954 52		3,954 52
Bills payable with Federal Reserve Bank, other than rediscounts.....			
Bills payable other than with Federal Reserve Bank, including all obligations representing money borrowed, other than rediscounts.....			
Liabilities for rediscount with Federal Reserve Bank.....			
Liabilities for rediscounts other than with Federal Reserve Bank.....			
Deposits due to banks.....			
Dividends unpaid.....			
Individual deposits subject to check.....	116,747 48		116,747 48
Savings deposits.....		7,976 27	7,976 27
Demand certificates of deposit.....			
Time certificates of deposit.....			
Certified checks.....			
Cashiers' checks.....	23,334 87		23,334 87
State, county and municipal deposits.....	25,000 00		25,000 00
United States and postal savings deposits.....			
Letters of credit and travelers' checks sold for cash and now out- standing.....			
Acceptances executed by or for account of or under guarantee of this bank, except those held by this bank.....			
Liability account acceptances executed to furnish dollar exchange.....			
Other liabilities.....			
Totals.....	\$184,036 87	\$17,976 27	\$202,013 14
Interest earned, not collected, not included in resources or liabilities.....	\$910 73	\$295 66	\$1,206 39

RESEDA STATE BANK. RESEDA.

Incorporated December 1, 1922.

752

Officers—J. B. Mayer, President and Treasurer; A. A. Sugg, A. B. Prior, Vice Presidents, W. P. Maeder, Secretary and Cashier.
 Directors—R. E. Whitley, L. W. Miller, C. F. Seccombe, B. Schmitz, A. A. Sugg, H. Harwood, A. B. Prior, W. P. Maeder, J. B. Mayer.

STATEMENT OF JUNE 30, 1923.

	Commercial	Savings	Combined
RESOURCES.			
Loans and discounts, including rediscounts.....	\$52,819 06	\$14,350 00	\$67,169 06
Bankers' acceptances, including rediscounts.....			
Notes, drafts or bills of exchange, including rediscounts.....			
Overdrafts.....	80 31		80 31
Customers' liability account acceptances.....			
Liability of foreign banks and bankers' account of acceptances.....			
United States securities owned.....	26,129 36		26,129 36
All other bonds, warrants and securities, including premium thereon, less all offsetting bond adjustment accounts.....	53,041 28		53,041 28
Bank premises, furniture and fixtures and safe deposit vaults.....	23,562 53	13,500 00	37,062 53
Other real estate owned.....			
Due from Federal Reserve Bank.....			
Due from other banks.....	12,150 13	4,500 60	16,650 73
Actual cash on hand.....	6,745 64	1,560 56	8,306 20
Exchanges for clearing house.....			
Checks and other cash items.....	32 50		32 50
Items with Federal Reserve Bank in process of collection.....			
Other resources.....	52 00		52 00
Totals.....	\$174,612 81	\$33,911 16	\$208,523 97
LIABILITIES.			
Capital paid in.....	\$25,000 00	\$25,000 00	\$50,000 00
Surplus.....			
All undivided profits, less expenses, interest and taxes paid.....	4,770 56	1,078 02	5,848 58
Bills payable with Federal Reserve Bank, other than rediscounts.....			
Bills payable other than with Federal Reserve Bank, including all obligations representing money borrowed, other than rediscounts.....			
Liabilities for rediscount with Federal Reserve Bank.....			
Liabilities for rediscounts other than with Federal Reserve Bank.....			
Deposits due to banks.....			
Dividends unpaid.....			
Individual deposits subject to check.....	53,166 86		53,166 86
Savings deposits.....		7,833 14	7,833 14
Demand certificates of deposit.....			
Time certificates of deposit.....	37,539 00		37,539 00
Certified checks.....			
Cashiers' checks.....	4,136 39		4,136 39
State, county and municipal deposits.....	50,000 00		50,000 00
United States and postal savings deposits.....			
Letters of credit and travelers' checks sold for cash and now out- standing.....			
Acceptances executed by or for account of or under guarantee of this bank, except those held by this bank.....			
Liability account acceptances executed to furnish dollar exchange.....			
Other liabilities.....			
Totals.....	\$174,612 81	\$33,911 16	\$208,523 97
Interest earned, not collected, not included in resources or liabilities.....	\$700 00	\$84 00	\$784 00

UNION STATE BANK. LONG BEACH.

Incorporated November 20, 1922.

763

Officers—C. E. Wailes, President; Leo. M. Meeker, Vice President, J. H. Wailes, Cashier, Secretary, and Treasurer; E. G. Greenawald, Assistant Cashier, Secretary and Treasurer.
 Directors—Leo. M. Meeker, C. E. Wailes, Ross E. Hall, H. P. Welborn, C. F. Higgins.

STATEMENT OF JUNE 30, 1923.

	Commercial	Savings	Combined
RESOURCES.			
Loans and discounts, including rediscounts.....	\$142,916 03	\$1,500 00	\$144,416 03
Bankers' acceptances, including rediscounts.....			
Notes, drafts or bills of exchange, including rediscounts.....			
Overdrafts.....			
Customers' liability account acceptances.....			
Liability of foreign banks and bankers' account of acceptances.....			
United States securities owned.....	249 09		249 09
All other bonds, warrants and securities, including premium thereon, less all offsetting bond adjustment accounts.....	49,631 95	9,925 00	59,556 95
Bank premises, furniture and fixtures and safe deposit vaults.....	17,300 37		17,300 37
Other real estate owned.....			
Due from Federal Reserve Bank.....			
Due from other banks.....	30,786 67	8,871 77	39,658 44
Actual cash on hand.....	20,818 81	1,602 65	22,421 46
Exchanges for clearing house.....			
Checks and other cash items.....	18,196 36		18,196 36
Items with Federal Reserve Bank in process of collection.....			
Other resources.....			
Totals.....	\$279,899 28	\$21,899 42	\$301,798 70
LIABILITIES.			
Capital paid in.....	\$20,000 00	\$5,000 00	\$25,000 00
Surplus.....			
All undivided profits, less expenses, interest and taxes paid.....	904 25	155 46	1,059 71
Bills payable with Federal Reserve Bank, other than rediscounts.....			
Bills payable other than with Federal Reserve Bank, including all obligations representing money borrowed, other than rediscounts.....			
Liabilities for rediscount with Federal Reserve Bank.....			
Liabilities for rediscounts other than with Federal Reserve Bank.....			
Deposits due to banks.....			
Dividends unpaid.....			
Individual deposits subject to check.....	228,976 37		228,976 37
Savings deposits.....		16,743 96	16,743 96
Demand certificates of deposit.....			
Time certificates of deposit.....	2,275 00		2,275 00
Certified checks.....	3 00		3 00
Cashiers' checks.....	2,740 66		2,740 66
State, county and municipal deposits.....	25,000 00		25,000 00
United States and postal savings deposits.....			
Letters of credit and travelers' checks sold for cash and now out- standing.....			
Acceptances executed by or for account of or under guarantee of this bank, except those held by this bank.....			
Liability account acceptances executed to furnish dollar exchange.....			
Other liabilities.....			
Totals.....	\$279,899 28	\$21,899 42	\$301,798 70
Interest earned, not collected, not included in resources or liabilities.....	\$1,500 00	\$150 00	\$1,650 00

THE FIRST TRUST AND SAVINGS BANK OF SAN DIEGO. SAN DIEGO.

Incorporated November 23, 1922.

754

Officers—J. D. Spreckels, Chairman of the Board; F. J. Belcher, Jr., President; I. I. Irwin, G. S. Pickrell, Vice Presidents; Lane D. Webber, Vice President and Trust Officer; J. O. Miller, Cashier; Frank von Tesmar, Secretary and Treasurer; F. H. Woolman, Assistant Cashier; J. L. Buck, Assistant Secretary.

Directors—J. D. Spreckels, F. J. Belcher, Jr., F. M. White, Wm. Clayton, C. S. Judson, H. L. Sullivan, Eugene Daney, I. I. Irwin, G. S. Pickrell, Lane D. Webber, P. H. Goodwin.

STATEMENT OF JUNE 30, 1923.

	Commercial	Savings	Court Trusts	Private Trusts	Combined
RESOURCES.					
Loans and discounts, including rediscounts	\$357,595 12	\$1,562,942 64			\$1,920,537 76
Bankers' acceptances, including rediscounts					
Notes, drafts or bills of exchange, including rediscounts					
Overdrafts	3,297 48				3,297 48
Customers' liability account acceptances					
Liability of foreign banks and bankers on account of acceptances					
United States securities owned	52,836 54	285,312 64			338,149 18
All other bonds, warrants and securities, including premium thereon less all offsetting bond adjustment accounts	433,130 12	511,072 87	\$50,371 62	\$50,772 97	1,045,347 58
Bank premises, furniture and fixtures and safe deposit vaults	107,231 87				107,231 87
Other real estate owned					
Due from Federal Reserve Bank	6,864 51	2,296 53			9,161 04
Due from other banks	137,224 31	12,984 52	2,128 38	1,625 36	153,962 57
Actual cash on hand	64,313 10	51,413 51			115,726 61
Exchanges for clearing house	19,149 12				19,149 12
Checks and other cash items	1,499 48	61 48			1,560 96
Items with Federal Reserve Bank in process of collection					
Advances to court trusts					
Other resources	57,740 68	7,281 08		101 67	65,123 43
Totals	\$1,240,882 33	\$2,433,365 27	\$52,500 00	\$52,500 00	\$3,779,247 60
LIABILITIES.					
Capital paid in	\$150,000 00	\$250,000 00	\$50,000 00	\$50,000 00	\$500,000 00
Surplus	50,000 00	50,000 00			100,000 00
Amount segregated for protection of court and private trusts, national banks only					
All undivided profits, less expenses, interest and taxes paid	31,638 66	20,000 00	2,500 00	2,500 00	56,638 66
Bills payable with Federal Reserve Bank other than rediscounts					
Bills payable other than with Federal Reserve Bank including all obligations representing money borrowed other than rediscounts					
Liabilities for rediscounts with Federal Reserve Bank					
Liabilities for rediscounts other than with Federal Reserve Bank					
Deposits due to banks	102 57				102 57
Dividends unpaid					
Individual deposits subject to check	814,953 92				814,953 92
Savings deposits		1,983,365 27			1,983,365 27
Demand certificates of deposit	5,336 63				5,336 63
Time certificates of deposit	74,724 02				74,724 02
Certified checks	415 20				415 20
Cashiers' checks	24,986 67				24,986 67
State, county and municipal deposits	64,338 74	130,000 00			194,338 74
United States and postal savings deposits	564 30				564 30

THE FIRST TRUST AND SAVINGS BANK OF SAN DIEGO. SAN DIEGO—
Continued.

	Commercial	Savings	Court Trusts	Private Trusts	Combined
LIABILITIES—Continued.					
Letters of credit and travelers' checks sold for cash and now outstanding.....					
Acceptances executed by or for account of or under guarantee of this bank, except those held by this bank.....					
Liability account acceptances executed to furnish dollar exchange.....					
Deposits of money received from executors, administrators, guardians, assignees, receivers or trustees.....					
Fund for advances to court trusts.....					
Other liabilities.....	23,821 62				23,821 62
Totals.....	\$1,240,882 33	\$2,433,365 27	\$52,500 00	\$52,500 00	\$3,779,247 60
Interest earned but not collected, not included in resources or liabilities.....	\$17,000 00				\$17,000 00

NOTE.—The above statement includes the business of branch offices at San Diego, East San Diego and Coronado.

CITIZENS STATE BANK OF SANTA MONICA. SANTA MONICA.

Incorporated December 18, 1922.

758

Officers—R. F. McClellan, President; P. J. Dudley, Dr. W. S. Mortensen, Vice Presidents; T. M. Perry, Cashier; F. M. McBurney, E. B. Kinney, Assistant Cashiers.
 Directors—R. F. McClellan, P. J. Dudley, W. S. Mortensen, A. L. King, J. W. Shnell, K. A. Miller, L. C. Torrance, Jr.

STATEMENT OF JUNE 30, 1923.

	Commercial	Savings	Combined
RESOURCES.			
Loans and discounts, including rediscounts.....	\$304,579 83	\$130,800 00	\$435,374 83
Bankers' acceptances, including rediscounts.....			
Notes, drafts or bills of exchange, including rediscounts.....			
Overdrafts.....	965 34		965 34
Customers' liability account acceptances.....	5,000 00		5,000 00
Liability of foreign banks and bankers' account of acceptances.....			
United States securities owned.....	37,569 81	1,390 12	38,959 93
All other bonds, warrants and securities, including premium thereon, less all offsetting bond adjustment accounts.....	111,822 66	20,425 00	132,247 66
Bank premises, furniture and fixtures and safe deposit vaults.....	24,005 65	9,400 87	33,406 52
Other real estate owned.....			
Due from Federal Reserve Bank.....	1,882 59		1,882 59
Due from other banks.....	33,109 61	2,966 83	36,076 44
Actual cash on hand.....	23,279 61	3,100 73	26,380 34
Exchanges for clearing house.....	16,273 91		16,273 91
Checks and other cash items.....	763 63		763 63
Items with Federal Reserve Bank in process of collection.....			
Other resources.....	167 85		167 85
Totals.....	\$559,415 49	\$168,083 55	\$727,499 04
LIABILITIES.			
Capital paid in.....	\$75,000 00	\$25,000 00	\$100,000 00
Surplus.....			
All undivided profits, less expenses, interest and taxes paid.....	3,479 49	1,081 01	4,497 50
Bills payable with Federal Reserve Bank, other than rediscounts.....			
Bills payable other than with Federal Reserve Bank, including all obligations representing money borrowed, other than rediscounts.....			
Liabilities for rediscount with Federal Reserve Bank.....			
Liabilities for rediscounts other than with Federal Reserve Bank.....			
Deposits due to banks.....	23,766 74		23,766 74
Dividends unpaid.....			
Individual deposits subject to check.....	346,046 25		346,046 25
Savings deposits.....		144,045 06	144,045 06
Demand certificates of deposit.....			
Time certificates of deposit.....	24,829 24	50 00	24,879 24
Certified checks.....	23 00		23 00
Cashiers' checks.....	3,164 73		3,164 73
State, county and municipal deposits.....	85,000 00		85,000 00
United States and postal savings deposits.....			
Letters of credit and travelers' checks sold for cash and now out- standing.....	5,000 00		5,000 00
Acceptances executed by or for account of or under guarantee of this bank, except those held by this bank.....			
Liability account acceptances executed to furnish dollar exchange.....			
Other liabilities.....	65 02	6 50	71 52
Totals.....	\$559,415 49	\$168,083 55	\$727,499 04
Interest earned, not collected, not included in resources or liabilities.....	\$4,000 00	\$1,000 00	\$5,000 00

AMERICAN SAVINGS BANK OF POMONA. POMONA.

Incorporated December 27, 1922.

755

Officers—F. E. Graham, President; Jack Black, J. F. Lobingier, Vice Presidents; F. C. Robinson, Cashier; J. P. Storrs, Treasurer.
 Directors—W. M. Avis, F. E. Graham, Jack Black, Bert T. Harvey, Bert L. Cooper, J. F. Lobingier, A. J. Curry, H. J. Nichols, Raymond M. Davis.

STATEMENT OF JUNE 30, 1923.

	Commercial	Savings	Combined
RESOURCES.			
Loans and discounts, including rediscounts.....		\$210,180 86	
Bankers' acceptances, including rediscounts.....			
Notes, drafts or bills of exchange, including rediscounts.....			
Overdrafts.....			
Customers' liability account acceptances.....			
Liability of foreign banks and bankers' account of acceptances.....			
United States securities owned.....		17,050 00	
All other bonds, warrants and securities, including premium thereon, less all offsetting bond adjustment accounts.....		47,176 07	
Bank premises, furniture and fixtures and safe deposit vaults.....			
Other real estate owned.....			
Due from Federal Reserve Bank.....		5,000 00	
Due from other banks.....		66,207 07	
Actual cash on hand.....		2,970 09	
Exchanges for clearing house.....			
Checks and other cash items.....			
Items with Federal Reserve Bank in process of collection.....			
Other resources.....		116 14	
Total.....		\$348,700 23	
LIABILITIES.			
Capital paid in.....		\$75,000 00	
Surplus.....			
All undivided profits, less expenses, interest and taxes paid.....		4,899 26	
Bills payable with Federal Reserve Bank, other than rediscounts.....			
Bills payable other than with Federal Reserve Bank, including all obligations representing money borrowed, other than rediscounts.....			
Liabilities for rediscount with Federal Reserve Bank.....			
Liabilities for rediscount other than with Federal Reserve Bank.....			
Deposits due to banks.....			
Dividends unpaid.....			
Individual deposits subject to check.....			
Savings deposits.....		228,100 97	
Demand certificates of deposit.....			
Time certificates of deposit.....			
Certified checks.....			
Cashiers' checks.....			
State, county and municipal deposits.....		27,000 00	
United States and postal savings deposits.....			
Letters of credit and travelers' checks sold for cash and now out- standing.....			
Acceptances executed by or for account of or under guarantee of this bank, except those held by this bank.....			
Liability account acceptances executed to furnish dollar exchange.....			
Other liabilities.....		13,700 00	
Total.....		\$348,700 23	
Interest earned, not collected, not included in resources or liabilities.....		\$4,362 00	

BANK OF SANTA FE SPRINGS. SANTA FE SPRINGS.

Incorporated January 5, 1923.

756

Officers—E. O. Hanson, President; J. P. Hight, Knute B. Norswing, Vice Presidents; Oscar Sponheim, Cashier; J. B. Johnson, Assistant Cashier.
 Directors—E. O. Hanson, J. P. Hight, Knute B. Norswing, Hooper C. Dunbar, Sam Perkins, Oscar Sponheim, Chas. B. Smith, W. D. Howard, P. J. Weisel.

STATEMENT OF JUNE 30, 1923.

	Commercial	Savings	Combined
RESOURCES.			
Loans and discounts, including rediscounts.....	\$31,149 51	\$10,500 00	\$41,649 51
Bankers' acceptances, including rediscounts.....			
Notes, drafts or bills of exchange, including rediscounts.....			
Overdrafts.....	66 97		66 97
Customers' liability account acceptances.....			
Liability of foreign banks and bankers' account of acceptances.....			
United States securities owned.....	2,505 00		2,505 00
All other bonds, warrants and securities, including premium thereon, less all offsetting bond adjustment accounts.....	47,398 57		47,398 57
Bank premises, furniture and fixtures and safe deposit vaults.....	5,416 13		5,416 13
Other real estate owned.....			
Due from Federal Reserve Bank.....			
Due from other banks.....	22,093 43	1,657 28	23,749 71
Actual cash on hand.....	3,711 57	73 62	3,785 19
Exchanges for clearing house.....			
Checks and other cash items.....	112 50		112 50
Items with Federal Reserve Bank in process of collection.....			
Other resources.....			
Totals.....	\$112,452 68	\$12,230 90	\$124,683 58
LIABILITIES.			
Capital paid in.....	\$15,000 00	\$10,000 00	\$25,000 00
Surplus.....			
All undivided profits, less expenses, interest and taxes paid.....	858 52	2,000 00	2,858 52
Bills payable with Federal Reserve Bank, other than rediscounts.....			
Bills payable other than with Federal Reserve Bank, including all obligations representing money borrowed, other than rediscounts.....			
Liabilities for rediscount with Federal Reserve Bank.....			
Liabilities for rediscounts other than with Federal Reserve Bank.....			
Deposits due to banks.....			
Dividends unpaid.....			
Individual deposits subject to check.....	59,747 74		59,747 74
Savings deposits.....		230 90	230 90
Demand certificates of deposit.....			
Time certificates of deposit.....	10,875 00		10,875 00
Certified checks.....			
Cashiers' checks.....	971 42		971 42
State, county and municipal deposits.....	25,000 00		25,000 00
United States and postal savings deposits.....			
Letters of credit and travelers' checks sold for cash and now out- standing.....			
Acceptances executed by or for account of or under guarantee of this bank, except those held by this bank.....			
Liability account acceptances executed to furnish dollar exchange.....			
Other liabilities.....			
Totals.....	\$112,452 68	\$12,230 90	\$124,683 58
Interest earned, not collected, not included in resources or liabilities.....	\$200 00		\$200 00

YORK BOULEVARD STATE BANK. LOS ANGELES COUNTY.

Incorporated December 6, 1922.

757

Officers—E. T. Grua, President; H. M. Hanson, Secretary and Cashier; W. S. Hanson, Assistant Cashier.
 Directors—E. T. Grua, H. M. Hanson, W. F. Junger, I. C. Ash, A. Eklof, J. S. Killion, Remsen D. Bird, Robt. Cleland, N. M. Venberg.

STATEMENT OF JUNE 30, 1923.

	Commercial	Savings	Combined
RESOURCES.			
Loans and discounts, including rediscounts.....	\$145,090 00	\$34,925 90	\$180,015 90
Bankers' acceptances, including rediscounts.....			
Notes, drafts or bills of exchange, including rediscounts.....			
Overdrafts.....	83 03		83 03
Customers' liability account acceptances.....			
Liability of foreign banks and bankers' account of acceptances.....			
United States securities owned.....	54,860 50		54,860 50
All other bonds, warrants and securities, including premium thereon, less all offsetting bond adjustment accounts.....	4,040 67	43,029 48	47,070 15
Bank premises, furniture and fixtures and safe deposit vaults.....	8,713 48		8,713 48
Other real estate owned.....			
Due from Federal Reserve Bank.....	12,000 00		12,000 00
Due from other banks.....	18,646 19	12,946 89	31,593 08
Actual cash on hand.....	8,990 72	2,000 00	10,990 72
Exchanges for clearing house.....	470 50		470 50
Checks and other cash items.....	325 97		325 97
Items with Federal Reserve Bank in process of collection.....			
Other resources.....			
Totals.....	\$253,221 06	\$92,902 27	\$346,123 33
LIABILITIES.			
Capital paid in.....	\$25,000 00	\$25,000 00	\$50,000 00
Surplus.....			
All undivided profits, less expenses, interest and taxes paid.....	1,772 10	—147 42	1,624 68
Bills payable with Federal Reserve Bank, other than rediscounts.....			
Bills payable other than with Federal Reserve Bank, including all obligations representing money borrowed, other than rediscounts.....			
Liabilities for rediscount with Federal Reserve Bank.....			
Liabilities for rediscounts other than with Federal Reserve Bank.....			
Deposits due to banks.....			
Dividends unpaid.....			
Individual deposits subject to check.....	172,355 74		172,355 74
Savings deposits.....		58,795 36	58,795 36
Demand certificates of deposit.....			
Time certificates of deposit.....		9,254 33	9,254 33
Certified checks.....			
Cashiers' checks.....	4,093 22		4,093 22
State, county and municipal deposits.....	50,000 00		50,000 00
United States and postal savings deposits.....			
Letters of credit and travelers' checks sold for cash and now out- standing.....			
Acceptances executed by or for account of or under guarantee of this bank, except those held by this bank.....			
Liability account acceptances executed to furnish dollar exchange.....			
Other liabilities.....			
Totals.....	\$253,221 06	\$92,902 27	\$346,123 33
Interest earned, not collected, not included in resources or liabilities.....	\$2,500 00	\$2,200 00	\$4,700 00

BANK OF AMERICA. LOS ANGELES.

Incorporated January 25, 1923.

761

Officers—Orra E. Monnette, President; J. L. Williams, W. J. Braunschweiger, M. J. Monnette, G. D. Robertson, J. L. Van Norman, J. N. Casady, Vice Presidents; A. W. Frye, Cashier; Jay E. Randall, Trust Officer; Byron M. Pattison, Treasurer; D. E. MacVicar, Assistant Cashier and Secretary; R. L. Heustie, Assistant Cashier.

Directors—Ernest Babcock, F. M. Bering, J. H. Birnbaum, W. J. Braunschweiger, Roy C. Burton, H. L. Carnahan, J. N. Casady, C. C. Chapman, Darrell Condeley, Will S. Fawcett, Dr. Arthur F. Godin, Lloyd W. McAtee, George W. McCune, M. J. Monnette, Orra E. Monnette, Byron M. Pattison, D. E. MacVicar, G. D. Robertson, Myer Siegel, George M. Sunday, Raymond S. Taylor, E. Palmer Tucker, J. L. Van Norman, Dwight Whiting, J. L. Williams, J. S. Baker, Albert Brown, Jay E. Randall, Jay Lawyer.

STATEMENT OF JUNE 30, 1923.

	Commercial	Savings	Court Trusts	Private Trusts	Combined
RESOURCES.					
Loans and discounts, including rediscounts	\$3,528,368 74	\$1,010,493 75			\$4,538,862 49
Bankers' acceptances, including rediscounts					
Notes, drafts or bills of exchange, including rediscounts					
Overdrafts					
Customers' liability account acceptances					
Liability of foreign banks and bankers on account of acceptances					
United States securities owned		79,901 90	\$103,773 12	\$103,990 63	287,665 65
All other bonds, warrants and securities, including premium thereon less all offsetting bond adjustment accounts	761,662 25	468,567 43			1,230,229 68
Bank premises, furniture and fixtures and safe deposit vaults		195,342 83			195,342 83
Other real estate owned					
Due from Federal Reserve Bank	347,251 63	40,000 00			387,251 63
Due from other banks	492,636 27	104,094 40	1,226 88	15,725 65	613,683 20
Actual cash on hand	131,768 03				131,768 03
Exchanges for clearing house	133,773 71				133,773 71
Checks and other cash items	25,696 26				25,696 26
Items with Federal Reserve Bank in process of collection					
Advances to court trusts					
Other resources	79,794 71	65 89			79,860 60
Totals	\$5,500,951 60	\$1,898,466 20	\$105,000 00	\$119,715 28	\$7,624,134 08
LIABILITIES.					
Capital paid in	\$500,000 00	\$300,000 00	\$100,000 00	\$100,000 00	\$1,000,000 00
Surplus	25,000 00	15,000 00	5,000 00	5,000 00	50,000 00
Amount segregated for protection of court and private trusts, national banks only					
All undivided profits, less expenses, interest and taxes paid	82,760 18	23,864 27		14,716 28	121,340 73
Bills payable with Federal Reserve Bank other than rediscounts					
Bills payable other than with Federal Reserve Bank including all obligations representing money borrowed other than rediscounts					
Liabilities for rediscounts with Federal Reserve Bank					
Liabilities for rediscounts other than with Federal Reserve Bank					
Deposits due to banks	892,316 71				892,316 71
Dividends unpaid					
Individual deposits subject to check	3,045,373 44				3,045,373 44
Savings deposits		1,315,952 32			1,315,952 32
Demand certificates of deposit	366,457 60				366,457 60
Time certificates of deposit		143,649 58			143,649 58
Certified checks	3,379 80				3,379 80
Cashiers' checks	78,231 45				78,231 45
State, county and municipal deposits	500,000 00	100,000 00			600,000 00
United States and postal savings deposits					

BANK OF AMERICA. LOS ANGELES—Continued.

	Commercial	Savings	Court Trusts	Private Trusts	Combined
LIABILITIES—Continued.					
Letters of credit and travelers' checks sold for cash and now outstanding					
Acceptances executed by or for account of or under guarantee of this bank, except those held by this bank					
Liability account acceptances executed to furnish dollar exchange					
Deposits of money received from executors, administrators, guardians, assignees, receivers or trustees					
Fund for advances to court trusts					
Other liabilities	\$7,432 42				\$7,432 42
Totals	\$5,500,951 60	\$1,898,466 20	\$105,000 00	\$119,716 28	\$7,624,134 08
Interest earned but not collected, not included in resources or liabilities	\$23,150 00	\$6,500 00			\$29,650 00

NOTE.—The above statement includes the business of a branch office at 635 S. Western avenue, Los Angeles.

COMMONWEALTH TRUST COMPANY. LOS ANGELES.

Incorporated January 29, 1923.

762

Officers—Jonathan S. Dodge, President; E. W. Harden, Clarence A. Barker, Vice Presidents; H. E. Benedict, Secretary; Donald K. Lawyer, Assistant Secretary; W. E. Pinney, Treasurer and Assistant Secretary.

Directors—Jonathan S. Dodge, Donald K. Lawyer, E. W. Harden, George Rogers, Clarence A. Barker, Harry Lee Martin, H. E. Benedict.

STATEMENT OF JUNE 30, 1923.

	Commercial	Savings	Court Trusts	Private Trusts	Combined
RESOURCES.					
Loans and discounts, including rediscounts				\$7,500 00	\$7,500 00
Bankers' acceptances, including rediscounts					
Notes, drafts or bills of exchange, including rediscounts					
Overdrafts					
Customers' liability account acceptances					
Liability of foreign banks and bankers on account of acceptances					
United States securities owned					
All other bonds, warrants and securities, in- cluding premium thereon less all offsetting bond adjustment accounts			\$100,000 00	100,000 00	200,000 00
Bank premises, furniture and fixtures and safe deposit vaults				21,463 30	21,463 30
Other real estate owned					
Due from Federal Reserve Bank					
Due from other banks			10,000 00	109,812 12	119,812 12
Actual cash on hand				250 00	250 00
Exchanges for clearing house					
Checks and other cash items					
Items with Federal Reserve Bank in process of collection					
Advances to court trusts					
Other resources				1 30	1 30
Totals			\$110,000 00	\$239,026 72	\$349,026 72
LIABILITIES.					
Capital paid in			\$100,000 00	\$200,000 00	\$300,000 00
Surplus			10,000 00	20,000 00	30,000 00
Amount segregated for protection of court and private trusts, national banks only					
All undivided profits, less expenses, interest and taxes paid				19,026 72	19,026 72
Bills payable with Federal Reserve Bank other than rediscounts					
Bills payable other than with Federal Reserve Bank including all obligations representing money borrowed other than rediscounts					
Liabilities for rediscounts with Federal Reserve Bank					
Liabilities for rediscounts other than with Federal Reserve Bank					
Deposits due to banks					
Dividends unpaid					
Individual deposits subject to check					
Savings deposits					
Demand certificates of deposit					
Time certificates of deposit					
Certified checks					
Cashiers' checks					
State, county and municipal deposits					
United States and postal savings deposits					
Letters of credit and travelers' checks sold for cash and now outstanding					
Acceptances executed by or for account of or under guarantee of this bank, except those held by this bank					
Liability account acceptances executed to foreign dollar exchange					
Deposits of money received from executors, administrators, guardians, assignees, re- ceivers or trustees					
Fund for advances to court trusts					
Other liabilities					
Totals			\$110,000 00	\$239,026 72	\$349,026 72
Interest earned but not collected, not included in resources or liabilities				\$2,090 42	\$2,090 42

WEST ADAMS STATE BANK. LOS ANGELES COUNTY.

Incorporated December 28, 1922,

763

Officers—A. P. Manning, President; Evan S. White, Harry P. Taylor, Vice Presidents; H. M. Buchanan, Cashier and Secretary.

Directors—Irving H. Hellman, Harry P. Taylor, Evan S. White, H. M. Buchanan, A. P. Manning.

STATEMENT OF JUNE 30, 1923.

	Commercial	Savings	Combined
RESOURCES.			
Loans and discounts, including rediscounts.....	\$61,165 85	\$23,400 00	\$84,565 85
Bankers' acceptances, including rediscounts.....			
Notes, drafts or bills of exchange, including rediscounts.....			
Overdrafts.....	2 31		2 31
Customers' liability account acceptances.....			
Liability of foreign banks and bankers' account of acceptances.....			
United States securities owned.....	38,553 95	48 63	38,602 58
All other bonds, warrants and securities, including premium thereon, less all offsetting bond adjustment accounts.....			
Bank premises, furniture and fixtures and safe deposit vaults.....	17,852 23		17,852 23
Other real estate owned.....			
Due from Federal Reserve Bank.....			
Due from other banks.....	19,177 94	5,498 48	24,676 42
Actual cash on hand.....	4,464 48	331 95	4,796 43
Exchanges for clearing house.....			
Checks and other cash items.....	99 50		99 50
Items with Federal Reserve Bank in process of collection.....			
Other resources.....			
Totals.....	\$141,316 26	\$29,279 06	\$170,595 32
LIABILITIES.			
Capital paid in.....	\$20,000 00	\$15,000 00	\$35,000 00
Surplus.....			
All undivided profits, less expenses, interest and taxes paid.....	4,943 01	565 59	5,508 60
Bills payable with Federal Reserve Bank, other than rediscounts.....			
Bills payable other than with Federal Reserve Bank, including all obligations representing money borrowed, other than rediscounts.....			
Liabilities for rediscount with Federal Reserve Bank.....			
Liabilities for rediscounts other than with Federal Reserve Bank.....			
Deposits due to banks.....			
Dividends unpaid.....			
Individual deposits subject to check.....	76,534 73		76,534 73
Savings deposits.....		13,713 47	13,713 47
Demand certificates of deposit.....			
Time certificates of deposit.....			
Certified checks.....			
Cashiers' checks.....	4,838 52		4,838 52
State, county and municipal deposits.....	35,000 00		35,000 00
United States and postal savings deposits.....			
Letters of credit and travelers' checks sold for cash and now out- standing.....			
Acceptances executed by or for account of or under guarantee of this bank, except those held by this bank.....			
Liability account acceptances executed to furnish dollar exchange.....			
Other liabilities.....			
Totals.....	\$141,316 26	\$29,279 06	\$170,595 32
Interest earned, not collected, not included in resources or liabilities.....			

**HOME COMMERCIAL AND SAVINGS BANK OF SOUTH PASADENA.
SOUTH PASADENA.**

Incorporated October 19, 1922.

764

Officers—H. C. Mason, President; J. C. Johnson, Vice President; L. A. Norris, Cashier; G. R. Nilson, Assistant Cashier.
Directors—H. C. Mason, J. C. Johnson, L. A. Norris, G. R. Nilson, Egbert J. Gates, Geo. H. Rust, Philip F. Dodson.

STATEMENT OF JUNE 30, 1923.

	Commercial	Savings	Combined
RESOURCES.			
Loans and discounts, including rediscounts.....	\$84,928 68	\$24,300 00	\$109,228 68
Bankers' acceptances, including rediscounts.....			
Notes, drafts or bills of exchange, including rediscounts.....			
Overdrafts.....			
Customers' liability account acceptances.....			
Liability of foreign banks and bankers' account of acceptances.....			
United States securities owned.....		11,889 60	11,889 60
All other bonds, warrants and securities, including premium thereon, less all offsetting bond adjustment accounts.....	34,125 30	20,493 50	54,618 80
Bank premises, furniture and fixtures and safe deposit vaults.....	28,554 42	18,078 70	46,633 12
Other real estate owned.....			
Due from Federal Reserve Bank.....			
Due from other banks.....	7,014 50	1,421 60	8,436 10
Actual cash on hand.....	8,401 82	875 54	9,277 36
Exchanges for clearing house.....	2,676 62		2,676 62
Checks and other cash items.....	722 64		722 64
Items with Federal Reserve Bank in process of collection.....			
Other resources.....			
Totals.....	\$166,423 98	\$77,058 94	\$243,482 92
LIABILITIES.			
Capital paid in.....	\$30,000 00	\$20,000 00	\$50,000 00
Surplus.....			
All undivided profits, less expenses, interest and taxes paid.....	119 91	560 28	680 19
Bills payable with Federal Reserve Bank, other than rediscounts.....			
Bills payable other than with Federal Reserve Bank, including all obligations representing money borrowed, other than rediscounts.....			
Liabilities for rediscount with Federal Reserve Bank.....			
Liabilities for rediscounts other than with Federal Reserve Bank.....			
Deposits due to banks.....			
Dividends unpaid.....			
Individual deposits subject to check.....	96,974 71		96,974 71
Savings deposits.....		30,758 66	30,758 66
Demand certificates of deposit.....			
Time certificates of deposit.....		5,740 00	5,740 00
Certified checks.....			
Cashiers' checks.....	13,208 68		13,208 68
State, county and municipal deposits.....	26,120 68	20,000 00	46,120 68
United States and postal savings deposits.....			
Letters of credit and travelers' checks sold for cash and now out- standing.....			
Acceptances executed by or for account of or under guarantee of this bank, except those held by this bank.....			
Liability account acceptances executed to furnish dollar exchange.....			
Other liabilities.....			
Totals.....	\$166,423 98	\$77,058 94	\$243,482 92
Interest earned, not collected, not included in resources or liabilities.....	\$2,381 15	\$1,133 66	\$3,514 81

THE COMMUNITY STATE BANK OF BELL. BELL.

Incorporated January 27, 1923.

765

Officers—F. E. Goodway, President; R. C. Hofmann, Vice President; H. L. Porter, Cashier.
 Directors—F. E. Goodway, R. C. Hofmann, H. L. Porter, E. J. Case, M. B. Compton.

STATEMENT OF JUNE 30, 1923.

	Commercial	Savings	Combined
RESOURCES.			
Loans and discounts, including rediscounts.....	\$56,751 27	\$13,650 00	\$70,401 27
Bankers' acceptances, including rediscounts.....			
Notes, drafts or bills of exchange, including rediscounts.....			
Overdrafts.....			
Customers' liability account acceptances.....			
Liability of foreign banks and bankers' account of acceptances.....			
United States securities owned.....		783 30	783 30
All other bonds, warrants and securities, including premium thereon, less all offsetting bond adjustment accounts.....	17,142 50		17,142 50
Bank premises, furniture and fixtures and safe deposit vaults.....	7,228 64		7,228 64
Other real estate owned.....			
Due from Federal Reserve Bank.....			
Due from other banks.....	17,644 50	7,109 28	24,753 78
Actual cash on hand.....	6,239 27	349 26	6,588 53
Exchanges for clearing house.....	112 40		112 40
Checks and other cash items.....			
Items with Federal Reserve Bank in process of collection.....			
Other resources.....			
Totals.....	\$105,118 58	\$21,891 84	\$127,010 42
LIABILITIES.			
Capital paid in.....	\$15,000 00	\$10,000 00	\$25,000 00
Surplus.....			
All undivided profits, less expenses, interest and taxes paid.....	306 69		306 69
Bills payable with Federal Reserve Bank, other than rediscounts.....			
Bills payable other than with Federal Reserve Bank, including all obligations representing money borrowed, other than rediscounts.....			
Liabilities for rediscount with Federal Reserve Bank.....			
Liabilities for rediscounts other than with Federal Reserve Bank.....			
Deposits due to banks.....			
Dividends unpaid.....			
Individual deposits subject to check.....	68,618 72		68,618 72
Savings deposits.....		11,891 84	11,891 84
Demand certificates of deposit.....	965 00		965 00
Time certificates of deposit.....			
Certified checks.....	159 48		159 48
Cashiers' checks.....	5,068 69		5,068 69
State, county and municipal deposits.....	15,000 00		15,000 00
United States and postal savings deposits.....			
Letters of credit and travelers' checks sold for cash and now out- standing.....			
Acceptances executed by or for account of or under guarantee of this bank, except those held by this bank.....			
Liability account acceptances executed to furnish dollar exchange.....			
Other liabilities.....			
Totals.....	\$105,118 58	\$21,891 84	\$127,010 42
Interest earned, not collected, not included in resources or liabilities.....	\$300 00	\$100 00	\$400 00

THE BANK OF MT. SHASTA. SISSON.

Incorporated February 10, 1923.

766

Officers—J. M. Schuler, President; S. W. Morrison, A. J. Barr, Vice Presidents; G. M. Slocum, Cashier.
 Directors—J. M. Schuler, S. W. Morrison, A. J. Barr, G. M. Slocum, H. J. Laurie, Peter Mugler, Louis Solari.

STATEMENT OF JUNE 30, 1923.

	Commercial	Savings	Combined
RESOURCES.			
Loans and discounts, including rediscounts.....	\$77,311 47	\$5,200 00	\$82,511 47
Bankers' acceptances, including rediscounts.....			
Notes, drafts or bills of exchange, including rediscounts.....			
Overdrafts.....			
Customers' liability account acceptances.....			
Liability of foreign banks and bankers' account of acceptances.....			
United States securities owned.....			
All other bonds, warrants and securities, including premium thereon less all offsetting bond adjustment accounts.....	30,608 74	28,309 68	58,918 42
Bank premises, furniture and fixtures and safe deposit vaults.....	2,200 91		2,200 91
Other real estate owned.....			
Due from Federal Reserve Bank.....			
Due from other banks.....	24,916 69	9,267 55	34,184 24
Actual cash on hand.....	11,163 29	3,354 75	14,518 04
Exchanges for clearing house.....	715 45		715 45
Checks and other cash items.....			
Items with Federal Reserve Bank in process of collection.....			
Other resources.....	80 97		80 97
Totals.....	\$146,997 52	\$46,131 98	\$193,129 50
LIABILITIES.			
Capital paid in.....	\$20,000 00	\$10,000 00	\$30,000 00
Surplus.....			
All undivided profits, less expenses, interest and taxes paid.....	3,287 25	1,419 34	4,706 59
Bills payable with Federal Reserve Bank, other than rediscounts.....			
Bills payable other than with Federal Reserve Bank, including all obligations representing money borrowed, other than rediscounts.....			
Liabilities for rediscount with Federal Reserve Bank.....			
Liabilities for rediscounts other than with Federal Reserve Bank.....			
Deposits due to banks.....			
Dividends unpaid.....			
Individual deposits subject to check.....	107,900 44		107,900 44
Savings deposits.....		30,347 60	30,347 60
Demand certificates of deposit.....	240 00		240 00
Time certificates of deposit.....		2,400 00	2,400 00
Certified checks.....	25 00		25 00
Cashiers' checks.....	509 92		509 92
State, county and municipal deposits.....	15,034 91		15,034 91
United States and postal savings deposits.....		1,965 04	1,965 04
Letters of credit and travelers' checks sold for cash and now out- standing.....			
Acceptances executed by or for account of or under guarantee of this bank, except those held by this bank.....			
Liability account acceptances executed to furnish dollar exchange.....			
Other liabilities.....			
Totals.....	\$146,997 52	\$46,131 98	\$193,129 50
Interest earned, not collected, not included in resources or liabilities.....		\$375 00	\$375 00

FIRST STATE BANK OF SHERMAN. SHERMAN.

Incorporated December 28, 1922.

767

Officers—O. N. Beasley, President; L. A. Wilson, Vice President and Cashier; H. W. Johnstone, L. T. Swall, Vice Presidents; H. A. Isham, Secretary.

Directors—O. N. Beasley, H. W. Johnstone, L. T. Swall, P. E. Benedict, H. A. Isham.

STATEMENT OF JUNE 30, 1923.

	Commercial	Savings	Combined
RESOURCES.			
Loans and discounts, including rediscounts.....		\$31,600 00	
Bankers' acceptances, including rediscounts.....			
Notes, drafts or bills of exchange, including rediscounts.....			
Overdrafts.....			
Customers' liability account acceptances.....			
Liability of foreign banks and bankers' account of acceptances.....			
United States securities owned.....			
All other bonds, warrants and securities, including premium thereon, less all offsetting bond adjustment accounts.....		28,879 80	
Bank premises, furniture and fixtures and safe deposit vaults.....		130 00	
Other real estate owned.....			
Due from Federal Reserve Bank.....			
Due from other banks.....		11,186 97	
Actual cash on hand.....		315 55	
Exchanges for clearing house.....			
Checks and other cash items.....			
Items with Federal Reserve Bank in process of collection.....			
Other resources.....			
Total.....		\$72,112 32	
LIABILITIES.			
Capital paid in.....		\$25,000 00	
Surplus.....		3,417 33	
All undivided profits, less expenses, interest and taxes paid.....			
Bills payable with Federal Reserve Bank, other than rediscounts.....			
Bills payable other than with Federal Reserve Bank, including all obligations representing money borrowed, other than rediscounts.....			
Liabilities for rediscount with Federal Reserve Bank.....			
Liabilities for rediscounts other than with Federal Reserve Bank.....			
Deposits due to banks.....			
Dividends unpaid.....			
Individual deposits subject to check.....			
Savings deposits.....		18,694 99	
Demand certificates of deposit.....			
Time certificates of deposit.....			
Certified checks.....			
Cashiers' checks.....			
State, county and municipal deposits.....		25,000 00	
United States and postal savings deposits.....			
Letters of credit and travelers' checks sold for cash and now out- standing.....			
Acceptances executed by or for account of or under guarantee of this bank, except those held by this bank.....			
Liability account acceptances executed to furnish dollar exchange.....			
Other liabilities.....			
Total.....		\$72,112 32	
Interest earned, not collected, not included in resources or liabilities.....			

THE BERKELEY BANK. BERKELEY.

Incorporated February 26, 1923.

768

Officers—W. F. Morrish, President; Perry T. Tompkins, G. L. Pape, Vice Presidents; Warde W. Sorrick, Secretary, Treasurer and Cashier; Wm. T. Jenkins, Assistant Cashier.
 Directors—W. F. Morrish, Perry T. Tompkins, G. L. Pape, Joe M. Park, H. C. Macauley, Elwood Mead, G. A. Mattern, Max Thelen, Lester W. Hink, Chester Rowell, Wm. R. Thorsen.

STATEMENT OF JUNE 30, 1923.

	Commercial	Savings	Combined
RESOURCES.			
Loans and discounts, including rediscounts.....		\$1,126,663 20	\$1,126,663 20
Bankers' acceptances, including rediscounts.....		73,786 36	73,786 36
Notes, drafts or bills of exchange, including rediscounts.....		320,000 00	320,000 00
Overdrafts.....			
Customers' liability account acceptances.....			
Liability of foreign banks and bankers' account of acceptances.....			
United States securities owned.....		131,257 40	131,257 40
All other bonds, warrants and securities, including premium thereon, less all offsetting bond adjustment accounts.....	\$10,000 00	653,404 65	663,404 65
Bank premises, furniture and fixtures and safe deposit vaults.....	6,268 83	288,058 90	294,327 73
Other real estate owned.....		1,387 42	1,387 42
Due from Federal Reserve Bank.....			
Due from other banks.....	30,661 32	187,972 06	218,633 38
Actual cash on hand.....	3,338 17	49,620 23	52,958 40
Exchanges for clearing house.....			
Checks and other cash items.....	45 00		45 00
Items with Federal Reserve Bank in process of collection.....			
Other resources.....	8,876 25	40 00	8,916 25
Totals.....	\$59,189 57	\$2,832,190 22	\$2,891,379 79
LIABILITIES.			
Capital paid in.....	\$10,000 00	\$240,000 00	\$250,000 00
Surplus.....		50,000 00	50,000 00
All undivided profits, less expenses, interest and taxes paid.....		1,719 43	1,719 43
Bills payable with Federal Reserve Bank, other than rediscounts.....			
Bills payable other than with Federal Reserve Bank, including all obligations representing money borrowed, other than rediscounts.....			
Liabilities for rediscount with Federal Reserve Bank.....			
Liabilities for rediscounts other than with Federal Reserve Bank.....			
Deposits due to banks.....			
Dividends unpaid.....			
Individual deposits subject to check.....	48,337 01		48,337 01
Savings deposits.....		2,185,407 23	2,185,407 23
Demand certificates of deposit.....			
Time certificates of deposit.....		39,565 84	39,565 84
Certified checks.....	100 00		100 00
Cashiers' checks.....	752 56	5 50	758 06
State, county and municipal deposits.....		275,000 00	275,000 00
United States and postal savings deposits.....			
Letters of credit and travelers' checks sold for cash and now out- standing.....			
Acceptances executed by or for account of or under guarantee of this bank, except those held by this bank.....			
Liability account acceptances executed to furnish dollar exchange.....			
Other liabilities.....		40,492 22	40,492 22
Totals.....	\$59,189 57	\$2,832,190 22	\$2,891,379 79
Interest earned, not collected, not included in resources or liabilities.....		\$500 00	\$500 00

NOTE.—The above statement includes the business of branch offices at Dwight way Branch, Dwight way and Shattuck avenue, and South Berkeley Branch, Alcatraz and Adeline streets, Berkeley.

FIRST COMMERCIAL BANK OF ORANGE. ORANGE.

Incorporated January 20, 1923.

769

Officers—B. L. Rees, President; R. R. Rees, Vice President; A. W. Swayze, Cashier; Jay Brown, Assistant Cashier.
 Directors—B. L. Rees, R. R. Rees, A. W. Swayze, W. E. Dailey, L. A. Stevenson, Wm. G. Hagen, S. W. Smith.

STATEMENT OF JUNE 30, 1923.

	Commercial	Savings	Combined
RESOURCES.			
Loans and discounts, including rediscounts.....	\$73,078 59	\$18,850 00	\$91,928 58
Bankers' acceptances, including rediscounts.....			
Notes, drafts or bills of exchange, including rediscounts.....			
Overdrafts.....			
Customers' liability account acceptances.....			
Liability of foreign banks and bankers' account of acceptances.....			
United States securities owned.....	19,609 00		19,609 00
All other bonds, warrants and securities, including premium thereon, less all offsetting bond adjustment accounts.....	25,888 20		25,888 20
Bank premises, furniture and fixtures and safe deposit vaults.....	3,768 66		3,768 66
Other real estate owned.....			
Due from Federal Reserve Bank.....			
Due from other banks.....	31,646 98	3,004 52	34,651 50
Actual cash on hand.....	6,373 02	218 16	6,591 18
Exchanges for clearing house.....	336 30		336 30
Checks and other cash items.....	1 06		1 06
Items with Federal Reserve Bank in process of collection.....			
Other resources.....			
Totals.....	\$160,701 81	\$22,072 68	\$182,774 49
LIABILITIES.			
Capital paid in.....	\$36,900 00	\$15,000 00	\$51,900 00
Surplus.....			
All undivided profits, less expenses, interest and taxes paid.....	3,818 45	109 18	3,927 63
Bills payable with Federal Reserve Bank, other than rediscounts.....			
Bills payable other than with Federal Reserve Bank, including all obligations representing money borrowed, other than rediscounts.....	15,000 00		15,000 00
Liabilities for rediscount with Federal Reserve Bank.....			
Liabilities for rediscounts other than with Federal Reserve Bank.....			
Deposits due to banks.....			
Dividends unpaid.....			
Individual deposits subject to check.....	60,403 67		60,403 67
Savings deposits.....		6,963 50	6,963 50
Demand certificates of deposit.....			
Time certificates of deposit.....	3,425 00		3,425 00
Certified checks.....			
Cashiers' checks.....	4,809 00		4,809 00
State, county and municipal deposits.....	36,345 69		36,345 69
United States and postal savings deposits.....			
Letters of credit and travelers' checks sold for cash and now out- standing.....			
Acceptances executed by or for account of or under guarantee of this bank, except those held by this bank.....			
Liability account acceptances executed to furnish dollar exchange.....			
Other liabilities.....			
Totals.....	\$160,701 81	\$22,072 68	\$182,774 49
Interest earned, not collected, not included in resources or liabilities.....	\$600 00	\$203 00	\$803 00

COMMERCIAL BANK OF PASADENA. PASADENA.

Incorporated November 16, 1922.

770

Officers—R. R. Craig, President; J. W. Rogers, N. W. Hacker, Vice Presidents; W. D. Townsend, Cashier and Secretary; S. M. St. Clair, Treasurer.
 Directors—R. R. Craig, J. W. Rogers, N. W. Hacker, W. D. Townsend, J. Y. Lucas, W. E. McCumiskey, Mack B. Jones.

STATEMENT OF JUNE 30, 1923.

	Commercial	Savings	Combined
RESOURCES.			
Loans and discounts, including rediscounts	\$67,049 12	\$18,300 00	\$85,349 12
Bankers' acceptances, including rediscounts			
Notes, drafts or bills of exchange, including rediscounts			
Overdrafts			
Customers' liability account acceptances			
Liability of foreign banks and bankers' account of acceptances			
United States securities owned		39,828 08	39,828 08
All other bonds, warrants and securities, including premium thereon, less all offsetting bond adjustment accounts	20,197 50	4,981 60	25,179 10
Bank premises, furniture and fixtures and safe deposit vaults	29,525 85	19,683 93	49,209 78
Other real estate owned			
Due from Federal Reserve Bank			
Due from other banks	17,822 98	5,429 87	23,252 85
Actual cash on hand	6,467 66	1,910 26	8,377 92
Exchanges for clearing house	1,113 93		1,113 93
Checks and other cash items	70 00		70 00
Items with Federal Reserve Bank in process of collection			
Other resources	7 81		7 81
Totals	\$142,254 85	\$90,133 74	\$232,388 59
LIABILITIES.			
Capital paid in	\$60,000 00	\$40,000 00	\$100,000 00
Surplus			
All undivided profits, less expenses, interest and taxes paid	5,842 70	4,045 06	9,887 76
Bills payable with Federal Reserve Bank, other than rediscounts			
Bills payable other than with Federal Reserve Bank, including all obligations representing money borrowed, other than rediscounts			
Liabilities for rediscount with Federal Reserve Bank			
Liabilities for rediscounts other than with Federal Reserve Bank			
Deposits due to banks			
Dividends unpaid			
Individual deposits subject to check	76,290 60		76,290 60
Savings deposits		9,088 68	9,088 68
Demand certificates of deposit			
Time certificates of deposit		2,000 00	2,000 00
Certified checks			
Cashiers' checks	121 55		121 55
State, county and municipal deposits		35,000 00	35,000 00
United States and postal savings deposits			
Letters of credit and travelers' checks sold for cash and now out- standing			
Acceptances executed by or for account of or under guarantee of this bank, except those held by this bank			
Liability account acceptances executed to furnish dollar exchange			
Other liabilities			
Totals	\$142,254 85	\$90,133 74	\$232,388 59
Interest earned, not collected, not included in resources or liabilities	\$593 50	\$463 77	\$1,057 27

EAGLE ROCK STATE BANK. EAGLE ROCK.

Incorporated March 21, 1923.

771

Officers—C. E. Harsh, Chairman; E. J. Whitney, President; G. C. Mattison, Vice President; H. W. Menagh, Cashier.

Directors—C. E. Harsh, E. J. Whitney, G. C. Mattison, H. H. Maxson, Godfrey Edwards.

STATEMENT OF JUNE 30, 1923.

	Commercial	Savings	Combined
RESOURCES.			
Loans and discounts, including rediscounts.....	\$20,723 99	\$2,000 00	\$22,723 99
Bankers' acceptances, including rediscounts.....			
Notes, drafts or bills of exchange, including rediscounts.....			
Overdrafts.....	54 05		54 05
Customers' liability account acceptances.....			
Liability of foreign banks and bankers' account of acceptances.....			
United States securities owned.....			
All other bonds, warrants and securities, including premium thereon, less all offsetting bond adjustment accounts.....	28,709 80	9,374 62	38,084 42
Bank premises, furniture and fixtures and safe deposit vaults.....	2,437 51	1,549 34	3,986 85
Other real estate owned.....			
Due from Federal Reserve Bank.....			
Due from other banks.....	9,784 43	652 71	10,437 14
Actual cash on hand.....	1,443 59	570 49	2,014 08
Exchanges for clearing house.....			
Checks and other cash items.....	68 30		68 30
Items with Federal Reserve Bank in process of collection.....			
Other resources.....			
Totals.....	\$63,221 67	\$14,147 16	\$77,368 83
LIABILITIES.			
Capital paid in.....	\$15,500 00	\$10,000 00	\$25,500 00
Surplus.....			
All undivided profits, less expenses, interest and taxes paid.....	3,247 55		3,247 55
Bills payable with Federal Reserve Bank, other than rediscounts.....			
Bills payable other than with Federal Reserve Bank, including all obligations representing money borrowed, other than rediscounts.....			
Liabilities for rediscount with Federal Reserve Bank.....			
Liabilities for rediscounts other than with Federal Reserve Bank.....			
Deposits due to banks.....			
Dividends unpaid.....			
Individual deposits subject to check.....	24,303 85		24,303 85
Savings deposits.....		4,147 16	4,147 16
Demand certificates of deposit.....			
Time certificates of deposit.....	1,000 00		1,000 00
Certified checks.....			
Cashiers' checks.....	170 27		170 27
State, county and municipal deposits.....	19,000 00		19,000 00
United States and postal savings deposits.....			
Letters of credit and travelers' checks sold for cash and now out- standing.....			
Acceptances executed by or for account of or under guarantee of this bank, except those held by this bank.....			
Liability account acceptances executed to furnish dollar exchange.....			
Other liabilities.....			
Totals.....	\$63,221 67	\$14,147 16	\$77,368 83
Interest earned, not collected, not included in resources or liabilities.....	\$525 67	\$136 66	\$662 33

HUNTINGTON PARK STATE BANK. HUNTINGTON PARK.

Incorporated March 26, 1923.

772

Officers—Harvey G. Riggs, President; John L. Wood, Cashier.

Directors—Clinton D. Hubbard, John L. Wood, Earl Newmire, James W. Baker, Harvey G. Riggs.

STATEMENT OF JUNE 30, 1923.

	Commercial	Savings	Combined
RESOURCES.			
Loans and discounts, including rediscounts	\$91,892 81	\$24,000 00	\$115,892 81
Bankers' acceptances, including rediscounts			
Notes, drafts or bills of exchange, including rediscounts			
Overdrafts			
Customers' liability account acceptances			
Liability of foreign banks and bankers' account of acceptances			
United States securities owned			
All other bonds, warrants and securities, including premium thereon, less all offsetting bond adjustment accounts	28,451 80		28,451 80
Bank premises, furniture and fixtures and safe deposit vaults	9,837 97		9,837 97
Other real estate owned			
Due from Federal Reserve Bank			
Due from other banks	27,498 35	7,450 51	34,948 86
Actual cash on hand	8,111 60	1,706 54	9,818 14
Exchanges for clearing house	1,479 98		1,479 98
Checks and other cash items	264 95		264 95
Items with Federal Reserve Bank in process of collection			
Other resources			
Totals	\$167,537 46	\$33,157 05	\$200,694 51
LIABILITIES.			
Capital paid in	\$35,000 00	\$15,000 00	\$50,000 00
Surplus			
All undivided profits, less expenses, interest and taxes paid	675 54	34 01	709 55
Bills payable with Federal Reserve Bank, other than rediscounts			
Bills payable other than with Federal Reserve Bank, including all obligations representing money borrowed, other than rediscounts			
Liabilities for rediscount with Federal Reserve Bank			
Liabilities for rediscounts other than with Federal Reserve Bank			
Deposits due to banks			
Dividends unpaid			
Individual deposits subject to check	95,523 93		95,523 93
Savings deposits		18,123 04	18,123 04
Demand certificates of deposit			
Time certificates of deposit			
Certified checks	156 70		156 70
Cashiers' checks	11,181 29		11,181 29
State, county and municipal deposits	25,000 00		25,000 00
United States and postal savings deposits			
Letters of credit and travelers' checks sold for cash and now out- standing			
Acceptances executed by or for account of or under guarantee of this bank, except those held by this bank			
Liability account acceptances executed to furnish dollar exchange			
Other liabilities			
Totals	\$167,537 46	\$33,157 05	\$200,694 51
Interest earned, not collected, not included in resources or liabilities	\$277 89	\$234 99	\$512 88

**CITIZENS SAVINGS AND COMMERCIAL BANK OF ALHAMBRA.
ALHAMBRA.**

Incorporated January 31, 1923.

773

Officers—F. T. Olson, President; V. H. Jenkins, Vice President; S. A. Forman, Cashier; W. A. Savage, Assistant Cashier.
Directors—F. T. Olson, V. H. Jenkins, S. A. Forman, H. S. Ferrell, L. A. Merritt, P. G. Joyce, C. H. Munson.

STATEMENT OF JUNE 30, 1923.

	Commercial	Savings	Combined
RESOURCES.			
Loans and discounts, including rediscounts.....	\$112,548 99	\$21,050 00	\$133,598 99
Bankers' acceptances, including rediscounts.....			
Notes, drafts or bills of exchange, including rediscounts.....			
Overdrafts.....	8 16		8 16
Customers' liability account acceptances.....			
Liability of foreign banks and bankers' account of acceptances.....			
United States securities owned.....	1,808 04	15,000 00	16,808 04
All other bonds, warrants and securities, including premium thereon, less all offsetting bond adjustment accounts.....	70,405 47	21,320 20	91,725 67
Bank premises, furniture and fixtures and safe deposit vaults.....	12,600 53		12,600 53
Other real estate owned.....			
Due from Federal Reserve Bank.....			
Due from other banks.....	42,744 04	5,072 17	47,816 21
Actual cash on hand.....	15,375 93	1,594 06	16,969 99
Exchanges for clearing house.....	16,781 40		16,781 40
Checks and other cash items.....	67 31		67 31
Items with Federal Reserve Bank in process of collection.....			
Other resources.....			
Totals.....	\$272,339 87	\$64,036 43	\$336,376 30
LIABILITIES.			
Capital paid in.....	\$30,000 00	\$20,000 00	\$50,000 00
Surplus.....			
All undivided profits, less expenses, interest and taxes paid.....	3,763 05	-241 11	3,521 94
Bills payable with Federal Reserve Bank, other than rediscounts.....			
Bills payable other than with Federal Reserve Bank, including all obligations representing money borrowed, other than rediscounts.....			
Liabilities for rediscount with Federal Reserve Bank.....			
Liabilities for rediscounts other than with Federal Reserve Bank.....			
Deposits due to banks.....			
Dividends unpaid.....			
Individual deposits subject to check.....	205,753 67		205,753 67
Savings deposits.....		23,827 54	23,827 54
Demand certificates of deposit.....			
Time certificates of deposit.....		450 00	450 00
Certified checks.....			
Cashiers' checks.....	2,823 15		2,823 15
State, county and municipal deposits.....	30,000 00	20,000 00	50,000 00
United States and postal savings deposits.....			
Letters of credit and travelers' checks sold for cash and now out- standing.....			
Acceptances executed by or for account of or under guarantee of this bank, except those held by this bank.....			
Liability account acceptances executed to furnish dollar exchange.....			
Other liabilities.....			
Totals.....	\$272,339 87	\$64,036 43	\$336,376 30
Interest earned, not collected, not included in resources or liabilities.....	\$857 00	\$140 00	\$997 00

**HOME STATE BANK OF HUNTINGTON BEACH.
HUNTINGTON BEACH.**

Incorporated March 27, 1923.

774

Officers—J. J. Conrad, President; W. R. Sebree, Vice President and Cashier; A. J. Thedieck, Vice President.
Directors—J. J. Conrad, W. R. Sebree, A. J. Thedieck, E. A. Suter, John C. Hethcock, Hansler Larter, E. G. Conrad.

STATEMENT OF JUNE 30, 1923.

	Commercial	Savings	Combined
RESOURCES.			
Loans and discounts, including rediscounts.....	\$78,574 00	\$34,740 00	\$113,314 00
Bankers' acceptances, including rediscounts.....			
Notes, drafts or bills of exchange, including rediscounts.....			
Overdrafts.....	33 24		33 24
Customers' liability account acceptances.....			
Liability of foreign banks and bankers' account of acceptances.....			
United States securities owned.....			
All other bonds, warrants and securities, including premium thereon, less all offsetting bond adjustment accounts.....	78,875 36	55,797 90	134,673 26
Bank premises, furniture and fixtures and safe deposit vaults.....	22,064 50		22,064 50
Other real estate owned.....			
Due from Federal Reserve Bank.....			
Due from other banks.....	127,319 06	36,120 47	163,448 53
Actual cash on hand.....	17,451 68		17,451 68
Exchanges for clearing house.....	1,444 18		1,444 18
Checks and other cash items.....	118 50		118 50
Items with Federal Reserve Bank in process of collection.....			
Other resources.....	4,815 17		4,815 17
Totals.....	\$330,695 69	\$126,667 37	\$457,363 06
LIABILITIES.			
Capital paid in.....	\$35,000 00	\$15,000 00	\$50,000 00
Surplus.....			
All undivided profits, less expenses, interest and taxes paid.....			
Bills payable with Federal Reserve Bank, other than rediscounts.....			
Bills payable other than with Federal Reserve Bank, including all obligations representing money borrowed, other than rediscounts.....			
Liabilities for rediscount with Federal Reserve Bank.....			
Liabilities for rediscounts other than with Federal Reserve Bank.....			
Deposits due to banks.....			
Dividends unpaid.....			
Individual deposits subject to check.....	239,448 84		239,448 84
Savings deposits.....		106,513 84	106,513 84
Demand certificates of deposit.....			
Time certificates of deposit.....		3,579 04	3,579 04
Certified checks.....	5 00		5 00
Cashiers' checks.....	5,014 62		5,014 62
State, county and municipal deposits.....	51,197 98		51,197 98
United States and postal savings deposits.....			
Letters of credit and travelers' checks sold for cash and now out- standing.....			
Acceptances executed by or for account of or under guarantee of this bank, except those held by this bank.....			
Liability account acceptances executed to furnish dollar exchange.....			
Other liabilities.....	29 25	1,574 49	1,603 74
Totals.....	\$330,695 69	\$126,667 37	\$457,363 06
Interest earned, not collected, not included in resources or liabilities.....	\$1,537 06	\$1,450 00	\$2,987 06

BANK OF COMPTON. COMPTON.

Incorporated April 7, 1923.

775

Officers—C. B. Hendrick, President; Walter L. Peck, Vice President; E. M. Hendrick, Cashier.
 Directors—C. B. Hendrick, Walter L. Peck, A. V. Hayden, O. B. Kee, E. M. Hendrick.

STATEMENT OF JUNE 30, 1923.

	Commercial	Savings	Combined
RESOURCES.			
Loans and discounts, including rediscounts.....	\$46,028 71	\$10,000 00	\$56,028 71
Bankers' acceptances, including rediscounts.....			
Notes, drafts or bills of exchange, including rediscounts.....			
Overdrafts.....	890 78		890 78
Customers' liability account acceptances.....			
Liability of foreign banks and bankers' account of acceptances.....			
United States securities owned.....	99 00		99 00
All other bonds, warrants and securities, including premium thereon, less all offsetting bond adjustment accounts.....			
Bank premises, furniture and fixtures and safe deposit vaults.....	2,490 48		2,490 48
Other real estate owned.....			
Due from Federal Reserve Bank.....			
Due from other banks.....	9,915 01		9,915 01
Actual cash on hand.....	4,924 10	723 96	5,648 06
Exchanges for clearing house.....	1,187 92		1,187 92
Checks and other cash items.....	2 20		2 20
Items with Federal Reserve Bank in process of collection.....			
Other resources.....			
Totals.....	\$65,538 20	\$10,723 96	\$76,262 16
LIABILITIES.			
Capital paid in.....	\$40,000 00	\$10,000 00	\$50,000 00
Surplus.....			
All undivided profits, less expenses, interest and taxes paid.....	2,810 83	20 00	2,830 83
Bills payable with Federal Reserve Bank, other than rediscounts.....			
Bills payable other than with Federal Reserve Bank, including all obligations representing money borrowed, other than rediscounts.....			
Liabilities for rediscount with Federal Reserve Bank.....			
Liabilities for rediscounts other than with Federal Reserve Bank.....			
Deposits due to banks.....			
Dividends unpaid.....			
Individual deposits subject to check.....	21,561 52		21,561 52
Savings deposits.....		703 96	703 96
Demand certificates of deposit.....			
Time certificates of deposit.....			
Certified checks.....			
Cashiers' checks.....	1,165 85		1,165 85
State, county and municipal deposits.....			
United States and postal savings deposits.....			
Letters of credit and travelers' checks sold for cash and now out- standing.....			
Acceptances executed by or for account of or under guarantee of this bank, except those held by this bank.....			
Liability account acceptances executed to furnish dollar exchange.....			
Other liabilities.....			
Totals.....	\$65,538 20	\$10,723 96	\$76,262 16
Interest earned, not collected, not included in resources or liabilities.....	\$700 00	\$128 00	\$828 00

CITIZENS STATE BANK OF LONG BEACH. LONG BEACH.

Incorporated April 20, 1923.

776

Officers—Fred Hoffman, President; W. H. Ricad, Joseph B. Williams, Vice Presidents; O. R. Clanton, Cashier and Secretary.
 Directors—Fred Hoffman, O. R. Clanton, H. A. Woodruff, W. H. Ricad, W. D. Howard, Joseph B. Williams, Frank P. Dwiggin.

STATEMENT OF JUNE 30, 1923.

	Commercial	Savings	Combined
RESOURCES.			
Loans and discounts, including rediscounts.....	\$11,058 50	\$2,500 00	\$13,558 50
Bankers' acceptances, including rediscounts.....			
Notes, drafts or bills of exchange, including rediscounts.....			
Overdrafts.....	1 39		1 39
Customers' liability account acceptances.....			
Liability of foreign banks and bankers' account of acceptances.....			
United States securities owned.....			
All other bonds, warrants and securities, including premium thereon, less all offsetting bond adjustment accounts.....	57,777 32	19,450 00	77,227 32
Bank premises, furniture and fixtures and safe deposit vaults.....	1,725 51		1,725 51
Other real estate owned.....			
Due from Federal Reserve Bank.....			
Due from other banks.....	77,452 53	2,789 93	80,242 46
Actual cash on hand.....	5,232 41	710 88	5,943 29
Exchanges for clearing house.....	180 78		180 78
Checks and other cash items.....	9,360 00		9,360 00
Items with Federal Reserve Bank in process of collection.....			
Other resources.....			
Totals.....	\$162,788 44	\$25,450 81	\$188,239 25
LIABILITIES.			
Capital paid in.....	\$75,000 00	\$25,000 00	\$100,000 00
Surplus.....	17,522 75		17,522 75
All undivided profits, less expenses, interest and taxes paid.....			
Bills payable with Federal Reserve Bank, other than rediscounts.....			
Bills payable other than with Federal Reserve Bank, including all obligations representing money borrowed, other than rediscounts.....			
Liabilities for rediscount with Federal Reserve Bank.....			
Liabilities for rediscounts other than with Federal Reserve Bank.....			
Deposits due to banks.....			
Dividends unpaid.....			
Individual deposits subject to check.....	20,240 69		20,240 69
Savings deposits.....		450 91	450 91
Demand certificates of deposit.....			
Time certificates of deposit.....			
Certified checks.....			
Cashiers' checks.....	25 00		25 00
State, county and municipal deposits.....	50,000 00		50,000 00
United States and postal savings deposits.....			
Letters of credit and travelers' checks sold for cash and now out- standing.....			
Acceptances executed by or for account of or under guarantee of this bank, except those held by this bank.....			
Liability account acceptances executed to furnish dollar exchange.....			
Other liabilities.....			
Totals.....	\$162,788 44	\$25,450 81	\$188,239 25
Interest earned, not collected, not included in resources or liabilities.....	\$972 32	\$435 77	\$1,408 09

FIRST STATE BANK OF MONTEBELLO. MONTEBELLO.

Incorporated March 31, 1923.

777

Officers—Geo. S. Dodge, President; Fred H. Howard, Vice President; Arthur E. Zigler, Cashier; Clara E. Earney, Assistant Cashier.
Directors—Fred T. Beaty, B. E. Coffman, Stanton J. Ellis, Geo. S. Dodge, Fred H. Howard, Geo. W. Lyons, Walter F. Malone, Wm. H. Yerian, Arthur E. Zigler.

STATEMENT OF JUNE 30, 1923.

	Commercial	Savings	Combined
RESOURCES.			
Loans and discounts, including rediscounts.....	\$61,202 54	\$10,260 00	\$71,462 54
Bankers' acceptances, including rediscounts.....			
Notes, drafts or bills of exchange, including rediscounts.....			
Overdrafts.....			
Customers' liability account acceptances.....			
Liability of foreign banks and bankers' account of acceptances.....			
United States securities owned.....	16,565 63		16,565 63
All other bonds, warrants and securities, including premium thereon, less all offsetting bond adjustment accounts.....	500 00	10,920 00	11,420 00
Bank premises, furniture and fixtures and safe deposit vaults.....	19,209 36		19,259 36
Other real estate owned.....			
Due from Federal Reserve Bank.....			
Due from other banks.....			
Actual cash on hand.....	16,535 22	3,362 05	19,897 27
Exchanges for clearing house.....	5,758 02	600 00	6,358 02
Checks and other cash items.....	1,383 61		1,383 61
Items with Federal Reserve Bank in process of collection.....	72 89		72 89
Other resources.....	60 00		60 00
	30 00		30 00
Totals.....	\$121,367 27	\$25,142 05	\$146,509 32
LIABILITIES.			
Capital paid in.....	\$20,000 00	\$5,000 00	\$25,000 00
Surplus.....			
All undivided profits, less expenses, interest and taxes paid.....	3,475 18	84 22	3,559 40
Bills payable with Federal Reserve Bank, other than rediscounts.....			
Bills payable other than with Federal Reserve Bank, including all obligations representing money borrowed, other than rediscounts.....			
Liabilities for rediscount with Federal Reserve Bank.....			
Liabilities for rediscounts other than with Federal Reserve Bank.....			
Deposits due to banks.....			
Dividends unpaid.....			
Individual deposits subject to check.....	82,776 72		82,776 72
Savings deposits.....		20,057 83	20,057 83
Demand certificates of deposit.....			
Time certificates of deposit.....			
Certified checks.....			
Cashiers' checks.....	115 37		115 37
State, county and municipal deposits.....	15,000 00		15,000 00
United States and postal savings deposits.....			
Letters of credit and travelers' checks sold for cash and now out- standing.....			
Acceptances executed by or for account of or under guarantee of this bank, except those held by this bank.....			
Liability account acceptances executed to furnish dollar exchange.....			
Other liabilities.....			
Totals.....	\$121,367 27	\$25,142 05	\$146,509 32
Interest earned, not collected, not included in resources or liabilities.....	\$225 00	\$75 00	\$300 00

CITIZENS BANK OF LAGUNA BEACH. LAGUNA BEACH.

Incorporated March 12, 1923.

778

Officers—Isaac Springer, President; J. S. Thurston, Vice President; R. W. Purpus, Cashier and Secretary.
 Directors—Isaac Springer, J. S. Thurston, Joe Skidmore, L. V. Murphy, R. W. Purpus.

STATEMENT OF JUNE 30, 1923.

	Commercial	Savings	Combined
RESOURCES.			
Loans and discounts, including rediscounts.....	\$22,331 44		\$22,331 44
Bankers' acceptances, including rediscounts.....			
Notes, drafts or bills of exchange, including rediscounts.....			
Overdrafts.....			
Customers' liability account acceptances.....			
Liability of foreign banks and bankers' account of acceptances.....			
United States securities owned.....	1,300 00		1,300 00
All other bonds, warrants and securities, including premium thereon, less all offsetting bond adjustment accounts.....	360 00		360 00
Bank premises, furniture and fixtures and safe deposit vaults.....	7,110 81		7,110 81
Other real estate owned.....			
Due from Federal Reserve Bank.....			
Due from other banks.....	38,655 05	\$15,084 51	53,739 56
Actual cash on hand.....	5,870 57	115 05	5,985 62
Exchanges for clearing house.....			
Checks and other cash items.....			
Items with Federal Reserve Bank in process of collection.....			
Other resources.....	3,535 72		3,535 72
Totals.....	\$79,163 59	\$15,199 56	\$94,363 15
LIABILITIES.			
Capital paid in.....	\$15,000 00	\$10,000 00	\$25,000 00
Surplus.....	3,000 00	2,000 00	5,000 00
All undivided profits, less expenses, interest and taxes paid.....			
Bills payable with Federal Reserve Bank, other than rediscounts.....			
Bills payable other than with Federal Reserve Bank, including all obligations representing money borrowed, other than rediscounts.....			
Liabilities for rediscount with Federal Reserve Bank.....			
Liabilities for rediscount other than with Federal Reserve Bank.....			
Deposits due to banks.....			
Dividends unpaid.....			
Individual deposits subject to check.....	58,961 33		58,961 33
Savings deposits.....		3,171 75	3,171 75
Demand certificates of deposit.....			
Time certificates of deposit.....			
Certified checks.....			
Cashiers' checks.....	1,691 40		1,694 40
State, county and municipal deposits.....			
United States and postal savings deposits.....			
Letters of credit and travelers' checks sold for cash and now out- standing.....			
Acceptances executed by or for account of or under guarantee of this bank, except those held by this bank.....			
Liability account acceptances executed to furnish dollar exchange.....			
Other liabilities.....	510 86	27 81	538 67
Totals.....	\$79,163 59	\$15,199 56	\$94,363 15
Interest earned, not collected, not included in resources or liabilities.....			

SANTA MONICA BOULEVARD STATE BANK. LOS ANGELES.

Incorporated May 8, 1923.

779

Officers—H. F. Stephens, President; Herbert Scholfield, Vice President; H. J. Ernster, Secretary and Treasurer; G. Ellis Fry, Cashier.

Directors—B. R. Brundage, H. J. Ernster, E. R. Honsinger, Herbert Scholfield, H. F. Stephens.

STATEMENT OF JUNE 30, 1923.

	Commercial	Savings	Combined
RESOURCES.			
Loans and discounts, including rediscounts.....	\$12,477 16		\$12,477 16
Bankers' acceptances, including rediscounts.....			
Notes, drafts or bills of exchange, including rediscounts.....			
Overdrafts.....			
Customers' liability account acceptances.....			
Liability of foreign banks and bankers' account of acceptances.....			
United States securities owned.....			
All other bonds, warrants and securities, including premium thereon, less all offsetting bond adjustment accounts.....	27,122 78	\$10,145 57	37,268 35
Bank premises, furniture and fixtures and safe deposit vaults.....	3,985 17		3,985 17
Other real estate owned.....			
Due from Federal Reserve Bank.....			
Due from other banks.....	12,144 22	472 70	12,616 92
Actual cash on hand.....	2,814 29	307 20	3,121 49
Exchanges for clearing house.....			
Checks and other cash items.....			
Items with Federal Reserve Bank in process of collection.....			
Other resources.....	607 75		607 75
Totals.....	\$59,151 37	\$10,925 47	\$70,076 84
LIABILITIES.			
Capital paid in.....	\$15,000 00	\$10,000 00	\$25,000 00
Surplus.....			
All undivided profits, less expenses, interest and taxes paid.....	2,608 75	88 47	2,697 22
Bills payable with Federal Reserve Bank, other than rediscounts.....			
Bills payable other than with Federal Reserve Bank, including all obligations representing money borrowed, other than rediscounts.....			
Liabilities for rediscount with Federal Reserve Bank.....			
Liabilities for rediscounts other than with Federal Reserve Bank.....			
Deposits due to banks.....			
Dividends unpaid.....			
Individual deposits subject to check.....	24,615 62		24,615 62
Savings deposits.....		837 00	837 00
Demand certificates of deposit.....			
Time certificates of deposit.....			
Certified checks.....			
Cashiers' checks.....	1,732 00		1,732 00
State, county and municipal deposits.....	15,000 00		15,000 00
United States and postal savings deposits.....			
Letters of credit and travelers' checks sold for cash and now out- standing.....			
Acceptances executed by or for account of or under guarantee of this bank, except those held by this bank.....			
Liability account acceptances executed to furnish dollar exchange.....			
Other liabilities.....	195 00		195 00
Totals.....	\$59,151 37	\$10,925 47	\$70,076 84
Interest earned, not collected, not included in resources or liabilities.....			

**AMERICAN COMMERCIAL AND SAVINGS BANK OF REDONDO BEACH.
REDONDO BEACH.**

Incorporated December 29, 1922.

780

Officers—J. B. Ferguson, President; E. S. Welch, Vice President; Lee C. Kearney, Cashier; G. W. Moor, Assistant Cashier.
Directors—J. B. Ferguson, E. S. Welch, J. E. Forbes, Richard R. Freeman, A. S. VanDegrift, T. R. VanDegrift, T. L. Foley, A. Protsch, O. A. Mercer.

STATEMENT OF JUNE 30, 1923.

	Commercial	Savings	Combined
RESOURCES.			
Loans and discounts, including rediscounts.....	\$101,716 20		\$101,716 20
Bankers' acceptances, including rediscounts.....			
Notes, drafts or bills of exchange, including rediscounts.....			
Overdrafts.....			
Customers' liability account acceptances.....			
Liability of foreign banks and bankers' account of acceptances.....			
United States securities owned.....	30,000 00		30,000 00
All other bonds, warrants and securities, including premium thereon, less all offsetting bond adjustment accounts.....	50,166 64		50,166 64
Bank premises, furniture and fixtures and safe deposit vaults.....	62,760 60		62,760 60
Other real estate owned.....			
Due from Federal Reserve Bank.....			
Due from other banks.....	42,864 36	\$33,621 13	76,485 49
Actual cash on hand.....	11,230 90	1,500 00	12,730 90
Exchanges for clearing house.....	180 50		180 50
Checks and other cash items.....			
Items with Federal Reserve Bank in process of collection.....			
Other resources.....			
Totals.....	\$298,919 20	\$35,121 13	\$334,040 33
LIABILITIES.			
Capital paid in.....	\$75,000 00	\$25,000 00	\$100,000 00
Surplus.....			
All undivided profits, less expenses, interest and taxes paid.....	8,755 86		8,755 86
Bills payable with Federal Reserve Bank, other than rediscounts.....			
Bills payable other than with Federal Reserve Bank, including all obligations representing money borrowed, other than rediscounts.....			
Liabilities for rediscount with Federal Reserve Bank.....			
Liabilities for rediscounts other than with Federal Reserve Bank.....			
Deposits due to banks.....			
Dividends unpaid.....			
Individual deposits subject to check.....	149,758 36		149,758 36
Savings deposits.....		10,121 13	10,121 13
Demand certificates of deposit.....			
Time certificates of deposit.....	5,000 00		5,000 00
Certified checks.....			
Cashiers' checks.....	404 98		404 98
State, county and municipal deposits.....	60,000 00		60,000 00
United States and postal savings deposits.....			
Letters of credit and travelers' checks sold for cash and now out- standing.....			
Acceptances executed by or for account of or under guarantee of this bank, except those held by this bank.....			
Liability account acceptances executed to furnish dollar exchange.....			
Other liabilities.....			
Totals.....	\$298,919 20	\$35,121 13	\$334,040 33
Interest earned, not collected, not included in resources or liabilities.....	\$322 73	\$42 78	\$365 51

MONTEREY PARK COMMERCIAL AND SAVINGS BANK. MONTEREY PARK.

Incorporated May 28, 1923.

781

Officers—Chas. R. Henderson, President; C. B. Alexander, Vice President; O. F. Alford, Cashier.
 Directors—C. B. Alexander, C. W. Dewey, Edw. M. Loftus, L. Richbart, Fred A. Turner, L. M. Cowles,
 Chas. R. Henderson.

STATEMENT OF JUNE 30, 1923.

	Commercial	Savings	Combined
RESOURCES.			
Loans and discounts, including rediscounts.....	\$19,505 40		\$19,505 40
Bankers' acceptances, including rediscounts.....			
Notes, drafts or bills of exchange, including rediscounts.....			
Overdrafts.....	5 57		5 57
Customers' liability account acceptances.....			
Liability of foreign banks and bankers' account of acceptances.....			
United States securities owned.....	\$6,996 50	\$3,893 40	13,889 90
All other bonds, warrants and securities, including premium thereon, less all offsetting bond adjustment accounts.....	9,950 00		9,950 00
Bank premises, furniture and fixtures and safe deposit vaults.....	3,070 30		3,070 30
Other real estate owned.....			
Due from Federal Reserve Bank.....			
Due from other banks.....	25,314 84	7,568 31	32,883 15
Actual cash on hand.....	3,905 77	557 77	4,463 54
Exchanges for clearing house.....	234 17		234 17
Checks and other cash items.....	115 00	2,000 00	2,115 00
Items with Federal Reserve Bank in process of collection.....			
Other resources.....			
Totals.....	\$69,097 55	\$17,019 48	\$86,117 03
LIABILITIES.			
Capital paid in.....	\$15,000 00	\$10,000 00	\$25,000 00
Surplus.....	1,250 00		1,250 00
All undivided profits, less expenses, interest and taxes paid.....	2,624 60		2,624 60
Bills payable with Federal Reserve Bank, other than rediscounts.....			
Bills payable other than with Federal Reserve Bank, including all obligations representing money borrowed, other than rediscounts.....			
Liabilities for rediscount with Federal Reserve Bank.....			
Liabilities for rediscounts other than with Federal Reserve Bank.....			
Deposits due to banks.....			
Dividends unpaid.....			
Individual deposits subject to check.....	34,875 22		34,875 22
Savings deposits.....		7,019 48	7,019 48
Demand certificates of deposit.....			
Time certificates of deposit.....			
Certified checks.....			
Cashiers' checks.....	347 73		347 73
State, county and municipal deposits.....	15,000 00		15,000 00
United States and postal savings deposits.....			
Letters of credit and travelers' checks sold for cash and now out- standing.....			
Acceptances executed by or for account of or under guarantee of this bank, except those held by this bank.....			
Liability account acceptances executed to furnish dollar exchange.....			
Other liabilities.....			
Totals.....	\$69,097 55	\$17,019 48	\$86,117 03
Interest earned, not collected, not included in resources or liabilities.....	\$160 00	\$40 00	\$200 00

MANCHESTER-MONETA AVENUE STATE BANK. LOS ANGELES.

Incorporated May 4, 1923.

782

Officers—J. C. Smith, President; W. O. Gibbs, Vice President; W. C. Stove, Cashier; Geo. G. Griffin, Secretary.

Directors—J. C. Smith, W. O. Gibbs, Geo. G. Griffin, Thoa. D. McHale, W. W. Widenham.

STATEMENT OF JUNE 30, 1923.

	Commercial	Savings	Combined
RESOURCES.			
Loans and discounts, including rediscounts.....		\$300 00	\$300 00
Bankers' acceptances, including rediscounts.....			
Notes, drafts or bills of exchange, including rediscounts.....			
Overdrafts.....			
Customers' liability account acceptances.....			
Liability of foreign banks and bankers' account of acceptances.....			
United States securities owned.....			
All other bonds, warrants and securities, including premium thereon, less all offsetting bond adjustment accounts.....			
Bank premises, furniture and fixtures and safe deposit vaults.....	\$2,758 00		2,758 00
Other real estate owned.....			
Due from Federal Reserve Bank.....			
Due from other banks.....	39,305 82	6,279 24	45,585 06
Actual cash on hand.....	4,865 90		4,865 90
Exchanges for clearing house.....			
Checks and other cash items.....	466 25		466 25
Items with Federal Reserve Bank in process of collection.....			
Other resources.....			
Totals.....	\$47,345 97	\$6,579 24	\$53,925 21
LIABILITIES.			
Capital paid in.....	\$20,000 00	\$5,000 00	\$25,000 00
Surplus.....			
All undivided profits, less expenses, interest and taxes paid.....			
Bills payable with Federal Reserve Bank, other than rediscounts.....			
Bills payable other than with Federal Reserve Bank, including all obligations representing money borrowed, other than rediscounts.....			
Liabilities for rediscount with Federal Reserve Bank.....			
Liabilities for rediscounts other than with Federal Reserve Bank.....			
Deposits due to banks.....			
Dividends unpaid.....			
Individual deposits subject to check.....	21,298 84		21,298 84
Savings deposits.....		1,579 24	1,579 24
Demand certificates of deposit.....			
Time certificates of deposit.....			
Certified checks.....			
Cashiers' checks.....	1,620 24		1,620 24
State, county and municipal deposits.....			
United States and postal savings deposits.....			
Letters of credit and travelers' checks sold for cash and now out- standing.....			
Acceptances executed by or for account of or under guarantee of this bank, except those held by this bank.....			
Liability account acceptances executed to furnish dollar exchange.....			
Other liabilities.....	4,476 89		4,476 89
Totals.....	\$47,395 97	\$6,579 24	\$53,975 21
Interest earned, not collected, not included in resources or liabilities.....			

NORWALK COMMERCIAL AND SAVINGS BANK. NORWALK.

Incorporated January 31, 1923.

783

Officers—L. A. Lewis, President; Walter Greening, Vice President; Ernest E. Shacklett, Cashier; L. C. Marshall, Assistant Cashier; George C. Buchn, Treasurer.

Directors—L. A. Lewis, Ernest Hass, Geo. C. Buchn, Walter Greening, Grover O'Connell, P. C. Turman, Ernest E. Shacklett.

STATEMENT OF JUNE 30, 1923.

	Commercial	Savings	Combined
RESOURCES.			
Loans and discounts, including rediscounts.....			
Bankers' acceptances, including rediscounts.....			
Notes, drafts or bills of exchange, including rediscounts.....			
Overdrafts.....			
Customers' liability account acceptances.....			
Liability of foreign banks and bankers' account of acceptances.....			
United States securities owned.....			
All other bonds, warrants and securities, including premium thereon, less all offsetting bond adjustment accounts.....	\$11,708 66		\$11,708 66
Bank premises, furniture and fixtures and safe deposit vaults.....			
Other real estate owned.....			
Due from Federal Reserve Bank.....			
Due from other banks.....	82,981 46	\$31,310 58	114,292 01
Actual cash on hand.....	7,481 27		7,481 27
Exchanges for clearing house.....	44,922 56		44,922 56
Checks and other cash items.....			
Items with Federal Reserve Bank in process of collection.....			
Other resources.....			
Totals.....	\$147,093 95	\$31,310 58	\$178,404 53
LIABILITIES.			
Capital paid in.....	\$30,000 00	\$20,000 00	\$50,000 00
Surplus.....	15,994 00	4,000 00	19,994 00
All undivided profits, less expenses, interest and taxes paid.....			
Bills payable with Federal Reserve Bank, other than rediscounts.....			
Bills payable other than with Federal Reserve Bank, including all obligations representing money borrowed, other than rediscounts.....			
Liabilities for rediscount with Federal Reserve Bank.....			
Liabilities for rediscounts other than with Federal Reserve Bank.....			
Deposits due to banks.....			
Dividends unpaid.....			
Individual deposits subject to check.....	90,358 95		90,358 95
Savings deposits.....		7,310 58	7,310 58
Demand certificates of deposit.....			
Time certificates of deposit.....			
Certified checks.....			
Cashiers' checks.....	700 00		700 00
State, county and municipal deposits.....	10,000 00		10,000 00
United States and postal savings deposits.....			
Letters of credit and travelers' checks sold for cash and now out- standing.....			
Acceptances executed by or for account of or under guarantee of this bank, except those held by this bank.....			
Liability account acceptances executed to furnish dollar exchange.....			
Other liabilities.....	41 00		41 00
Totals.....	\$147,093 95	\$31,310 58	\$178,404 53
Interest earned, not collected, not included in resources or liabilities.....			

EAST PASADENA STATE BANK. PASADENA.

Incorporated May 28, 1923.

784

Officers—Fred. E. Vanderhoof, President; Ralph S. Vanderhoof, Vice President and Cashier; H. P. C. Besse, Vice President and Treasurer; J. W. Schenker, Secretary; J. B. Deisenroth, Assistant Cashier.
 Directors—A. F. Stevens, I. S. Monroe, A. O. Nelson, M. Piesinger, F. J. Cronk, Ralph S. Vanderhoof, J. W. Schenker, H. P. C. Besse, Fred. E. Vanderhoof.

STATEMENT OF JUNE 30, 1923.

	Commercial	Savings	Combined
RESOURCES.			
Loans and discounts, including rediscounts.....	\$1,800 00	\$1,800 00	\$3,600 00
Bankers' acceptances, including rediscounts.....			
Notes, drafts or bills of exchange, including rediscounts.....			
Overdrafts.....			
Customers' liability account acceptances.....			
Liability of foreign banks and bankers' account of acceptances.....			
United States securities owned.....			
All other bonds, warrants and securities, including premium thereon, less all offsetting bond adjustment accounts.....	5,000 00		5,000 00
Bank premises, furniture and fixtures and safe deposit vaults.....	5,815 00		5,815 00
Other real estate owned.....			
Due from Federal Reserve Bank.....			
Due from other banks.....	69,196 32	10,000 00	79,196 32
Actual cash on hand.....	5,396 52	1,464 32	6,860 84
Exchanges for clearing house.....	406 96		406 96
Checks and other cash items.....			
Items with Federal Reserve Bank in process of collection.....			
Other resources.....	64 17		64 17
Totals.....	\$87,678 97	\$13,264 32	\$100,943 29
LIABILITIES.			
Capital paid in.....	\$40,000 00	\$10,000 00	\$50,000 00
Surplus.....	10,000 00		10,000 00
All undivided profits, less expenses, interest and taxes paid.....			
Bills payable with Federal Reserve Bank, other than rediscounts.....			
Bills payable other than with Federal Reserve Bank, including all obligations representing money borrowed, other than rediscounts.....			
Liabilities for rediscount with Federal Reserve Bank.....			
Liabilities for rediscounts other than with Federal Reserve Bank.....			
Deposits due to banks.....			
Dividends unpaid.....			
Individual deposits subject to check.....	37,678 97		37,678 97
Savings deposits.....		3,264 32	3,264 32
Demand certificates of deposit.....			
Time certificates of deposit.....			
Certified checks.....			
Cashiers' checks.....			
State, county and municipal deposits.....			
United States and postal savings deposits.....			
Letters of credit and travelers' checks sold for cash and now out- standing.....			
Acceptances executed by or for account of or under guarantee of this bank, except those held by this bank.....			
Liability account acceptances executed to furnish dollar exchange.....			
Other liabilities.....			
Totals.....	\$87,678 97	\$13,264 32	\$100,943 29
Interest earned, not collected, not included in resources or liabilities.....			

LENNOX STATE BANK. LENNOX.

Incorporated April 19, 1923.

785

Officers—L. O. Calkins, President; Adolph Leuzinger, Vice President; Ray M. Stevens, Cashier.
 Directors—L. O. Calkins, Adolph Leuzinger, Roy L. Hill, James P. Hansen, Ray M. Stevens.

STATEMENT OF JUNE 30, 1923.

	Commercial	Savings	Combined
RESOURCES.			
Loans and discounts, including rediscounts.....		\$4,000 00	\$4,000 00
Bankers' acceptances, including rediscounts.....			
Notes, drafts or bills of exchange, including rediscounts.....			
Overdrafts.....			
Customers' liability account acceptances.....			
Liability of foreign banks and bankers' account of acceptances.....			
United States securities owned.....			
All other bonds, warrants and securities, including premium thereon, less all offsetting bond adjustment accounts.....			
Bank premises, furniture and fixtures and safe deposit vaults.....	\$1,930 18	2,895 28	4,825 46
Other real estate owned.....			
Due from Federal Reserve Bank.....			
Due from other banks.....	24,929 69	26,842 87	51,772 56
Actual cash on hand.....	5,311 36	3,000 00	8,311 36
Exchanges for clearing house.....			
Checks and other cash items.....			
Items with Federal Reserve Bank in process of collection.....			
Other resources.....	208 30	304 96	513 26
Totals.....	\$32,379 53	\$37,043 11	\$69,422 64
LIABILITIES.			
Capital paid in.....	\$20,000 00	\$30,000 00	\$50,000 00
Surplus.....	2,000 00	3,000 00	5,000 00
All undivided profits, less expenses, interest and taxes paid.....			
Bills payable with Federal Reserve Bank, other than rediscounts.....			
Bills payable other than with Federal Reserve Bank, including all obligations representing money borrowed, other than rediscounts.....			
Liabilities for rediscount with Federal Reserve Bank.....			
Liabilities for rediscounts other than with Federal Reserve Bank.....			
Deposits due to banks.....			
Dividends unpaid.....			
Individual deposits subject to check.....	10,376 47		10,376 47
Savings deposits.....		3,918 11	3,918 11
Demand certificates of deposit.....			
Time certificates of deposit.....		125 00	125 00
Certified checks.....			
Cashiers' checks.....	3 06		3 06
State, county and municipal deposits.....			
United States and postal savings deposits.....			
Letters of credit and travelers' checks sold for cash and now out- standing.....			
Acceptances executed by or for account of or under guarantee of this bank, except those held by this bank.....			
Liability account acceptances executed to furnish dollar exchange.....			
Other liabilities.....			
Totals.....	\$32,379 53	\$37,043 11	\$69,422 64
Interest earned, not collected, not included in resources or liabilities.....			

ARLINGTON HEIGHTS STATE BANK. LOS ANGELES.

Incorporated June 20, 1923.

786

Officers—Guy E. Bowerman, President; Dana H. Bennett, Cashier; G. E. Bowerman, Jr., Assistant Cashier.
Directors—Guy E. Bowerman, Dann H. Bennett, G. E. Bowerman, Jr., Fred G. Clark, I. F. Hughes, Dr. F. H. Latterner, O. J. McQuiston, A. Russell, H. M. Schroeter, S. F. Smith, Clarence Urban.

STATEMENT OF JUNE 30, 1923.

	Commercial	Savings	Combined
RESOURCES.			
Loans and discounts, including rediscounts.....			
Bankers' acceptances, including rediscounts.....			
Notes, drafts or bills of exchange, including rediscounts.....			
Overdrafts.....			
Customers' liability account acceptances.....			
Liability of foreign banks and bankers' account of acceptances.....			
United States securities owned.....	\$24,690 36		\$24,690 36
All other bonds, warrants and securities, including premium thereon, less all offsetting bond adjustment accounts.....			
Bank premises, furniture and fixtures and safe deposit vaults.....			
Other real estate owned.....			
Due from Federal Reserve Bank.....			
Due from other banks.....	94,438 18	\$46,471 89	140,910 07
Actual cash on hand.....	7,333 80	2,500 00	9,833 80
Exchanges for clearing house.....			
Checks and other cash items.....			
Items with Federal Reserve Bank in process of collection.....			
Other resources.....			
Totals.....	\$126,462 34	\$48,971 89	\$175,434 23
LIABILITIES.			
Capital paid in.....	\$75,000 00	\$25,000 00	\$100,000 00
Surplus.....	7,500 00	2,500 00	10,000 00
All undivided profits, less expense, interest and taxes paid.....	7,439 79	2,500 00	9,939 79
Bills payable with Federal Reserve Bank, other than rediscounts.....			
Bills payable other than with Federal Reserve Bank, including all obligations representing money borrowed, other than rediscounts.....			
Liabilities for rediscount with Federal Reserve Bank.....			
Liabilities for rediscounts other than with Federal Reserve Bank.....			
Deposits due to banks.....			
Dividends unpaid.....			
Individual deposits subject to check.....	14,522 55		14,522 55
Savings deposits.....		18,971 89	18,971 89
Demand certificates of deposit.....			
Time certificates of deposit.....			
Certified checks.....			
Cashiers' checks.....			
State, county and municipal deposits.....	22,000 00		22,000 00
United States and postal savings deposits.....			
Letters of credit and travelers' checks sold for cash and now out- standing.....			
Acceptances executed by or for account of or under guarantee of this bank, except those held by this bank.....			
Liability account acceptances executed to furnish dollar exchange.....			
Other liabilities.....			
Totals.....	\$126,462 34	\$48,971 89	\$175,434 23
Interest earned, not collected, not included in resources or liabilities.....			

ARROYO SECO STATE BANK. LOS ANGELES.

Incorporated January 4, 1923.

787

Officers—John Lawrence Smith, President; L. A. Norris, Vice President; J. C. Johnson, Vice President and Cashier; Ray T. Prettyman, Secretary; Doyle S. Cox, Assistant Cashier.
 Directors—John Lawrence Smith, L. A. Norris, J. C. Johnson, Ray T. Prettyman, Doyle S. Cox, Harry H. Frank, R. B. Ceis.

STATEMENT OF JUNE 30, 1923.

	Commercial	Savings	Combined
RESOURCES.			
Loans and discounts, including rediscounts.....			
Bankers' acceptances, including rediscounts.....			
Notes, drafts or bills of exchange, including rediscounts.....			
Overdrafts.....			
Customers' liability account acceptances.....			
Liability of foreign banks and bankers' account of acceptances.....			
United States securities owned.....			
All other bonds, warrants and securities, including premium thereon, less all offsetting bond adjustment accounts.....	\$51,175 33		\$51,175 33
Bank premises, furniture and fixtures and safe deposit vaults.....		\$100 00	100 00
Other real estate owned.....			
Due from Federal Reserve Bank.....			
Due from other banks.....	19,512 34	22,000 00	41,512 34
Actual cash on hand.....	2,417 03	572 60	2,989 63
Exchanges for clearing house.....			
Checks and other cash items.....			
Items with Federal Reserve Bank in process of collection.....			
Other resources.....			
Totals.....	\$73,104 70	\$22,672 60	\$95,777 30
LIABILITIES.			
Capital paid in.....			
Surplus.....	\$30,000 00	\$20,000 00	\$50,000 00
All undivided profits, less expenses, interest and taxes paid.....	9,742 01		9,742 01
Bills payable with Federal Reserve Bank, other than rediscounts.....			
Bills payable other than with Federal Reserve Bank, including all obligations representing money borrowed, other than rediscounts.....			
Liabilities for rediscount with Federal Reserve Bank.....			
Liabilities for rediscounts other than with Federal Reserve Bank.....			
Deposits due to banks.....			
Dividenda unpaid.....			
Individual deposits subject to check.....	13,362 69		13,362 69
Savings deposits.....		2,672 60	2,672 60
Demand certificates of deposit.....			
Time certificates of deposit.....			
Certified checks.....			
Cashiers' checks.....			
State, county and municipal deposits.....	20,000 00		20,000 00
United States and postal savings deposits.....			
Letters of credit and travelers' checks sold for cash and now out- standing.....			
Acceptances executed by or for account of or under guarantee of this bank, except those held by this bank.....			
Liability account acceptances executed to furnish dollar exchange.....			
Other liabilities.....			
Totals.....	\$73,104 70	\$22,672 60	\$95,777 30
Interest earned, not collected, not included in resources or liabilities.....			

THE BANK OF CALIFORNIA NATIONAL ASSOCIATION. SAN FRANCISCO.
N. T. 1.

(TRUST DEPARTMENT.)

Incorporated 1864. National Charter February 5, 1910.

Officers—Frank B. Anderson, President; Charles K. McIntosh, Arthur L. Black, Vice Presidents; William R. Pentz, Vice President and Cashier; Stuart F. Smith, Vice President and Trust Officer, James D. Ruggles, Secretary; Sam H. Daniels, William O. Cullen, J. William Solen, Assistant Cashiers; Francis W. Wolfe, Assistant Cashier and Assistant Trust Officer; Henry M. Plate, Assistant Cashier and Assistant Secretary; C. Nelson Hackett, Assistant Trust Officer; Nathan D. Platt, Assistant Trust Officer and Assistant Secretary.

Directors—Frank B. Anderson, John Barneson, Robert I. Bentley, Warren D. Clark, Joseph D. Grant, Edward W. Hopkins, Wm. Pierce Johnson, Frank D. Madison, Charles K. McIntosh, Geo. P. McNear, Irving F. Moulton, George A. Newhall, J. Leroy Nickel, George A. Pope, William R. Rust, Jacob Stern.

STATEMENT OF JUNE 30, 1923.

	Commercial	Savings	Court Trusts	Private Trusts	Combined
RESOURCES.					
Loans and discounts, including rediscounts					
Bankers' acceptances, including rediscounts					
Notes, drafts or bills of exchange, including rediscounts					
Overdrafts					
Customers' liability account acceptances					
Liability of foreign banks and bankers on account of acceptances					
United States securities owned					
All other bonds, warrants and securities, in- cluding premium thereon less all offsetting bond adjustment accounts			\$120,000 00	\$120,000 00	\$240,000 00
Bank premises, furniture and fixtures and safe deposit vaults					
Other real estate owned					
Due from Federal Reserve Bank					
Due from other banks					
Actual cash on hand					
Exchanges for clearing house					
Checks and other cash items					
Items with Federal Reserve Bank in process of collection					
Advances to court trusts					
Other resources					
Totals			\$120,000 00	\$120,000 00	\$240,000 00
LIABILITIES.					
Capital paid in					
Surplus					
Amount segregated for protection of court and private trusts, national banks only			\$120,000 00	\$120,000 00	\$240,000 00
All undivided profits, less expenses, interest and taxes paid					
Bills payable with Federal Reserve Bank other than rediscounts					
Bills payable other than with Federal Reserve Bank including all obligations representing money borrowed other than rediscounts					
Liabilities for rediscounts with Federal Reserve Bank					
Liabilities for rediscounts other than with Federal Reserve Bank					
Deposits due to banks					
Dividends unpaid					
Individual deposits subject to check					
Savings deposits					
Demand certificates of deposit					
Time certificates of deposit					
Certified checks					
Cashiers' checks					
State, county and municipal deposits					
United States and postal savings deposits					

THE BANK OF CALIFORNIA NATIONAL ASSOCIATION. SAN FRANCISCO
—Continued.

	Commercial	Savings	Court Trusts	Private Trusts	Combined
LIABILITIES—Continued.					
Letters of credit and travelers' checks sold for cash and now outstanding.....					
Acceptances executed by or for account of or under guarantee of this bank, except those held by this bank.....					
Liability account acceptances executed to furnish dollar exchange.....					
Deposits of money received from executors, administrators, guardians, assignees, receivers or trustees.....					
Fund for advances to court trusts.....					
Other liabilities.....					
Totals.....			\$120,000 00	\$120,000 00	\$240,000 00
Interest earned but not collected, not included in resources or liabilities.....					

TRUST RESOURCES	Court Trusts	TRUST LIABILITIES	Court Trusts
Personal assets received from executors, administrators, guardians, assignees, receivers or trustees.....		Personal assets received from executors, administrators, guardians, assignees, receivers or trustees.....	
Trust investments, personal property.....	\$1,012,586 54	Trusts held in capacity of executor, administrator, guardian, assignee, receiver or trustee.....	\$1,349,925 01
Trust investments, real property.....	147,037 68	Private trusts, specially designated and construed as court trusts, under supervision.....	
Due from banks.....	190,300 79		
Cash on hand.....			
Total.....	\$1,349,925 01	Total.....	\$1,349,925 01

CENTRAL NATIONAL BANK. OAKLAND. N. T. 2.

(TRUST DEPARTMENT.)

Incorporated August 12, 1909.

Officers—J. F. Carlston, President; H. A. Mosher, Claud Gatch, R. M. Fitzgerald, Vice Presidents; J. F. Hassler, Cashier; G. C. Humphrey, E. D. Bothwell, P. E. Otey, B. R. Breese, F. C. Wells, E. E. Crawford, C. J. Hodowal, J. J. Flynn, Assistant Cashiers; Daniel Read, Trust Officer; H. S. O'Neill, Assistant Trust Officer.

Directors—J. F. Carlston, Claud Gatch, R. M. Fitzgerald, W. G. Manuel, J. P. Maxwell, J. W. Phillips, T. A. Crellin, A. S. Blake, A. T. Ellis, O. D. Hamlin, R. W. Kinney.

STATEMENT OF JUNE 30, 1923.

	Commercial	Savings	Court Trusts	Private Trusts	Combined
RESOURCES.					
Loans and discounts, including rediscounts					
Bankers' acceptances, including rediscounts					
Notes, drafts or bills of exchange, including rediscounts					
Overdrafts					
Customers' liability account acceptances					
Liability of foreign banks and bankers on account of acceptances					
United States securities owned					
All other bonds, warrants and securities, including premium thereon less all offsetting bond adjustment accounts			\$112,000 00	\$116,000 00	\$228,000 00
Bank premises, furniture and fixtures and safe deposit vaults					
Other real estate owned					
Due from Federal Reserve Bank					
Due from other banks			500 00		500 00
Actual cash on hand					
Exchanges for clearing house					
Checks and other cash items					
Items with Federal Reserve Bank in process of collection					
Advances to court trusts					
Other resources					
Totals			\$112,500 00	\$116,000 00	\$228,500 00
LIABILITIES.					
Capital paid in					
Surplus					
Amount segregated for protection of court and private trusts, national banks only			\$112,000 00	\$116,000 00	\$228,000 00
All undivided profits, less expenses, interest and taxes paid					
Bills payable with Federal Reserve Bank other than rediscounts					
Bills payable other than with Federal Reserve Bank including all obligations representing money borrowed other than rediscounts					
Liabilities for rediscounts with Federal Reserve Bank					
Liabilities for rediscounts other than with Federal Reserve Bank					
Deposits due to banks					
Dividends unpaid					
Individual deposits subject to check					
Savings deposits					
Demand certificates of deposit					
Time certificates of deposit					
Certified checks					
Cashiers' checks					
State, county and municipal deposits					
United States and postal savings deposits					

CENTRAL NATIONAL BANK. OAKLAND—Continued.

	Commercial	Savings	Court Trusts	Private Trusts	Combined
LIABILITIES—Continued.					
Letters of credit and travelers' checks sold for cash and now outstanding.....					
Acceptances executed by or for account of or under guarantee of this bank, except those held by this bank.....					
Liability account acceptances executed to furnish dollar exchange.....					
Deposits of money received from executors, administrators, guardians, assignees, receivers or trustees.....					
Fund for advances to court trusts.....			\$500 00		\$500 00
Other liabilities.....					
Totals.....			\$112,500 00	\$116,000 00	\$228,500 00
Interest earned but not collected, not included in resources or liabilities.....					

TRUST RESOURCES	Court Trusts	TRUST LIABILITIES	Court Trust
Personal assets received from executors, administrators, guardians, assignees, receivers or trustees.....	\$225,883 34	Personal assets received from executors, administrators, guardians, assignees, receivers or trustees.....	\$225,883 34
Trust investments, personal property.....	84,226 70	Trusts held in capacity of executor, administrator, guardian, assignee, receiver or trustee.....	225,033 31
Trust investments, real property.....	111,612 50	Private trusts, specially designated and construed as court trusts, under supervision.....	
Due from banks.....	29,194 11		
Cash on hand.....			
Total.....	\$450,916 65	Total.....	\$450,916 65

FARMERS AND MERCHANTS NATIONAL BANK. LOS ANGELES. N. T. 3.

(TRUST DEPARTMENT.)

Incorporated February 7, 1903.

Officers—J. A. Graves, President; T. E. Newlin, H. F. Stewart, V. H. Rossetti, Wm. Lacy, Vice Presidents; V. H. Rossetti, Cashier; J. M. Hutchison, A. E. Elliott, G. H. Nacgle, E. L. Powell, C. L. Hogan, E. Mader, Fred S. Hilpert, Ernest Garrett, F. B. Diekey, H. L. St. Clair, Assistant Cashiers. Directors—Louis Isaacs, Louis S. Nordlinger, John E. Jardine, Edward Strasburg, Geo. P. Griffith, H. M. Wheeler, Gurdon W. Wattles, Wm. Lacy, D. A. Hamburger, Oscar Lawler, E. D. Lyman, I. W. Hellman, F. S. Coates, T. E. Newlin, W. G. Kerekhoff, Thomas A. O'Donnell, C. A. Ducommun, M. H. Sherman, H. F. Stewart, E. A. Brynnt, J. B. Van Nuys, H. W. Keller, H. W. O'Melveny, I. B. Newton, R. F. Gross, V. H. Rossetti.

STATEMENT OF JUNE 30, 1923.

	Commercial	Savings	Court Trusts	Private Trusts	Combined
RESOURCES.					
Loans and discounts, including rediscounts					
Bankers' acceptances, including rediscounts					
Notes, drafts or bills of exchange, including rediscounts					
Overdrafts					
Customers' liability account acceptances					
Liability of foreign banks and bankers on account of acceptances					
United States securities owned			\$103,937 50	\$103,937 50	\$207,875 00
All other bonds, warrants and securities, in- cluding premium thereon less all offsetting bond adjustment accounts					
Bank premises, furniture and fixtures and safe deposit vaults					
Other real estate owned					
Due from Federal Reserve Bank				2,350 25	2,350 25
Due from other banks					
Actual cash on hand					
Exchanges for clearing house					
Checks and other cash items					
Items with Federal Reserve Bank in process of collection					
Advances to court trusts			15 32		15 32
Other resources					
Totals			\$103,952 82	\$106,287 75	\$210,240 57
LIABILITIES.					
Capital paid in					
Surplus					
Amount segregated for protection of court and private trusts, national banks only			\$103,937 50	\$103,937 50	\$207,875 00
All undivided profits, less expenses, interest and taxes paid				2 350 25	2,350 25
Bills payable with Federal Reserve Bank other than rediscounts					
Bills payable other than with Federal Reserve Bank including all obligations representing money borrowed other than rediscounts					
Liabilities for rediscounts with Federal Reserve Bank					
Liabilities for rediscounts other than with Federal Reserve Bank					
Deposits due to banks					
Dividends unpaid					
Individual deposits subject to check					
Savings deposits					
Demand certificates of deposit					
Time certificates of deposit					
Certified checks					
Cashiers' checks					
State, county and municipal deposits					
United States and postal savings deposits					

FARMERS AND MERCHANTS NATIONAL BANK. LOS ANGELES—Continued.

	Commercial	Savings	Court Trusts	Private Trusts	Combined
LIABILITIES—Continued.					
Letters of credit and travelers' checks sold for cash and now outstanding.....					
Acceptances executed by or for account of or under guarantee of this bank, except those held by this bank.....					
Liability account acceptances executed to furnish dollar exchange.....					
Deposits of money received from executors, administrators, guardians, assignees, receivers or trustees.....					
Fund for advances to court trusts.....			\$15 32		\$15 32
Other liabilities.....					
Totals.....			\$103,952 82	\$106,287 75	\$210,240 57
Interest earned but not collected, not included in resources or liabilities.....					

TRUST RESOURCES	Court Trusts	TRUST LIABILITIES	Court Trusts
Personal assets received from executors, administrators, guardians, assignees, receivers or trustees.....		Personal assets received from executors, administrators, guardians, assignees, receivers or trustees.....	
Trust investments, personal property.....	\$11,446 77	Trusts held in capacity of executor, administrator, guardian, assignee, receiver or trustee.....	\$20,171 88
Trust investments, real property.....		Private trusts, specially designated and construed as court trusts, under supervision.....	
Due from banks.....	8,725 11		
Cash on hand.....			
Total.....	\$20,171 88	Total.....	\$20,171 88

CAPITAL NATIONAL BANK. SACRAMENTO. N. T. 5.

(TRUST DEPARTMENT.)

Incorporated November 18, 1911.

Officers—Alden Anderson, President; F. W. Biewener, Vice President; W. W. Bassett, Cashier; W. E. Holmes, G. E. Zoller, Assistant Cashiers.
 Directors—Alden Anderson, Jas. T. Doyle, D. S. Wasserman, F. W. Biewener, O. A. Robertson, H. C. Muddox, W. W. Bassett, S. S. Day, G. W. Dufficy.

STATEMENT OF JUNE 30, 1923.

	Commercial	Savings	Court Trusts	Private Trusts	Combined
RESOURCES.					
Loans and discounts, including rediscounts.....					
Bankers' acceptances, including rediscounts.....					
Notes, drafts or bills of exchange, including rediscounts.....					
Overdrafts.....					
Customers' liability account acceptances.....					
Liability of foreign banks and bankers on account of acceptances.....					
United States securities owned.....					
All other bonds, warrants and securities, in- cluding premium thereon less all offsetting bond adjustment accounts.....			\$57,000 00	\$57,000 00	\$114,000 00
Bank premises, furniture and fixtures and safe deposit vaults.....					
Other real estate owned.....					
Due from Federal Reserve Bank.....					
Due from other banks.....					
Actual cash on hand.....					
Exchanges for clearing house.....					
Checks and other cash items.....					
Items with Federal Reserve Bank in process of collection.....					
Advances to court trusts.....					
Other resources.....					
Totals.....			\$57,000 00	\$57,000 00	\$114,000 00
LIABILITIES.					
Capital paid in.....					
Surplus.....					
Amount segregated for protection of court and private trusts, national banks only.....			\$57,000 00	\$57,000 00	\$114,000 00
All undivided profits, less expenses, interest and taxes paid.....					
Bills payable with Federal Reserve Bank other than rediscounts.....					
Bills payable other than with Federal Reserve Bank including all obligations representing money borrowed other than rediscounts.....					
Liabilities for rediscounts with Federal Reserve Bank.....					
Liabilities for rediscounts other than with Federal Reserve Bank.....					
Deposits due to banks.....					
Dividends unpaid.....					
Individual deposits subject to check.....					
Savings deposits.....					
Demand certificates of deposit.....					
Time certificates of deposit.....					
Certified checks.....					
Cashiers' checks.....					
State, county and municipal deposits.....					
United States and postal savings deposits.....					

CAPITAL NATIONAL BANK. SACRAMENTO—Continued.

	Commercial	Savings	Court Trusts	Private Trusts	Combined
RESOURCES.					
Letters of credit and travelers' checks sold for cash and now outstanding.....					
Acceptances executed by or for account of or under guarantee of this bank, except those held by this bank.....					
Liability account acceptances executed to furnish dollar exchange.....					
Deposits of money received from executors, administrators, guardians, assignees, receivers or trustees.....					
Fund for advances to court trusts.....					
Other liabilities.....					
Totals.....			\$57,000 00	\$57,000 00	\$114,000 00
Interest earned but not collected, not included in resources or liabilities.....					

TRUST RESOURCES	Court Trusts	TRUST LIABILITIES	Court Trusts
Personal assets received from executors, administrators, guardians, assignees, receivers or trustees.....		Personal assets received from executors, administrators, guardians, assignees, receivers or trustees.....	
Trust investments, personal property.....	\$4,750 00	Trusts held in capacity of executor, administrator, guardian, assignee, receiver or trustee.....	\$29,834 51
Trust investments, real property.....	18,700 00	Private trusts, specially designated and construed as court trusts, under supervision.....	
Due from banks.....	6,384 51		
Cash on hand.....			
Total.....	\$29,834 51	Total.....	\$29,834 51

THE NATIONAL BANK OF D. O. MILLS & CO. SACRAMENTO. N. T. 6.

(TRUST DEPARTMENT.)

Established September 6, 1919.

Officers—Chas. F. Dillman, President; Wm. R. Pentz, F. H. Pierce, Vice Presidents; C. C. Cotter, Secretary; C. M. Adams, Trust Officer.
 Directors—Chas. F. Dillman, P. C. Drescher, John H. Batcher, John Clauss, Wm. R. Pentz, Arthur E. Miller, Scott F. Ennis, Emery Oliver, George Swanston.

STATEMENT OF JUNE 30, 1923.

	Commercial	Savings	Court Trusts	Private Trusts	Combined
RESOURCES.					
Loans and discounts, including rediscounts					
Bankers' acceptances, including rediscounts					
Notes, drafts or bills of exchange, including rediscounts					
Overdrafts					
Customers' liability account acceptances					
Liability of foreign banks and bankers on account of acceptances					
United States securities owned			\$80,000 00	\$60,000 00	\$140,000 00
All other bonds, warrants and securities, including premium thereon less all offsetting bond adjustment accounts			30,000 00		30,000 00
Bank premises, furniture and fixtures and safe deposit vaults					
Other real estate owned					
Due from Federal Reserve Bank					
Due from other banks			34,645 58		34,645 58
Actual cash on hand					
Exchanges for clearing house					
Checks and other cash items					
Items with Federal Reserve Bank in process of collection					
Advances to court trusts					
Other resources					
Totals			\$144,645 58	\$60,000 00	\$204,645 58
LIABILITIES.					
Capital paid in					
Surplus					
Amount segregated for protection of court and private trusts, national banks only			\$110,000 00	\$60,000 00	\$170,000 00
All undivided profits, less expenses, interest and taxes paid					
Bills payable with Federal Reserve Bank other than rediscounts					
Bills payable other than with Federal Reserve Bank including all obligations representing money borrowed other than rediscounts					
Liabilities for rediscounts with Federal Reserve Bank					
Liabilities for rediscounts other than with Federal Reserve Bank					
Deposits due to banks					
Dividends unpaid					
Individual deposits subject to check					
Savings deposits					
Demand certificates of deposit					
Time certificates of deposit					
Certified checks					
Cashiers' checks					
State, county and municipal deposits					
United States and postal savings deposits					

THE NATIONAL BANK OF D. O. MILLS & CO. SACRAMENTO—Continued.

	Commercial	Savings	Court Trusts	Private Trusts	Combined
LIABILITIES—Continued.					
Letters of credit and travelers' checks sold for cash and now outstanding.....					
Acceptances executed by or for account of or under guarantee of this bank, except those held by this bank.....					
Liability account acceptances executed to furnish dollar exchange.....					
Deposits of money received from executors, administrators, guardians, assignees, receivers or trustees.....			\$31,645 58		\$31,645 58
Fund for advances to court trusts.....					
Other liabilities.....					
Totals.....			\$144,645 58	\$60,000 00	\$204,645 58
Interest earned but not collected, not included in resources or liabilities.....					

TRUST RESOURCES	Court Trusts	TRUST LIABILITIES	Court Trusts
Personal assets received from executors, administrators, guardians, assignees, receivers or trustees.....	\$77,160 50	Personal assets received from executors, administrators, guardians, assignees, receivers or trustees.....	\$77,160 50
Trust investments, personal property.....	168,358 92	Trusts held in capacity of executor, administrator, guardian, assignee, receiver or trustee.....	201 237 36
Trust investments, real property.....	16,010 00	Private trusts, specially designated and construed as court trusts, under supervision.....	
Due from banks.....	14,973 20		
Cash on hand.....	1,895 24		
Total.....	\$278,397 86	Total.....	\$278 397 86

THE FIRST NATIONAL BANK. SANTA BARBARA. N. T. 8.

(TRUST DEPARTMENT.)

Incorporated 1873.

Officers—Seth A. Keeney, President; Jas. D. Lowsley, S. W. Hubbard, Vice Presidents; Donald Myrick, Vice President and Trust Officer; C. C. Cummings, Cashier; John V. Austin, H. Howard Pepper, John M. Moore, Assistant Cashiers; C. B. Way, Assistant Cashier and Auditor.
Directors—R. B. Canfield, J. James Hollister, Seth A. Keeney, Jas. D. Lowsley, Donald Myrick, E. C. Tallant, W. R. H. Weldon, John M. Williamson, William Wyles.

STATEMENT OF JUNE 30, 1923.

	Commercial	Savings	Court Trusts	Private Trusts	Combined
RESOURCES.					
Loans and discounts, including rediscounts			\$66,400 00	\$54,300 00	\$120,700 00
Bankers' acceptances, including rediscounts					
Notes, drafts or bills of exchange, including rediscounts					
Overdrafts					
Customers' liability account acceptances					
Liability of foreign banks and bankers on account of acceptances					
United States securities owned			35,302 40	47,369 94	82,672 34
All other bonds, warrants and securities, including premium thereon less all offsetting bond adjustment accounts					
Bank premises, furniture and fixtures and safe deposit vaults					
Other real estate owned					
Due from Federal Reserve Bank					
Due from other banks					
Actual cash on hand					
Exchanges for clearing house					
Checks and other cash items					
Items with Federal Reserve Bank in process of collection					
Advances to court trusts					
Other resources					
Totals			\$101,702 40	\$101,669 94	\$203,372 34
LIABILITIES.					
Capital paid in					
Surplus					
Amount segregated for protection of court and private trusts, national banks only			\$101,702 40	\$101,669 94	\$203,372 34
All undivided profits, less expenses, interest and taxes paid					
Bills payable with Federal Reserve Bank other than rediscounts					
Bills payable other than with Federal Reserve Bank including all obligations representing money borrowed other than rediscounts					
Liabilities for rediscounts with Federal Reserve Bank					
Liabilities for rediscounts other than with Federal Reserve Bank					
Deposits due to banks					
Dividends unpaid					
Individual deposits subject to check					
Savings deposits					
Demand certificates of deposit					
Time certificates of deposit					
Certified checks					
Cashiers' checks					
State, county and municipal deposits					
United States and postal savings deposits					

THE FIRST NATIONAL BANK. SANTA BARBARA—Continued.

	Commercial	Savings	Court Trusts	Private Trusts	Combined
LIABILITIES—Continued.					
Letters of credit and travelers' checks sold for cash and now outstanding.....					
Acceptances executed by or for account of or under guarantee of this bank, except those held by this bank.....					
Liability account acceptances executed to furnish dollar exchange.....					
Deposits of money received from executors, administrators, guardians, assignees, receivers or trustees.....					
Fund for advances to court trusts.....					
Other liabilities.....					
Totals.....			\$101,702 40	\$101,669 94	\$203,372 34
Interest earned but not collected, not included in resources or liabilities.....					

TRUST RESOURCES	Court Trusts	TRUST LIABILITIES	Court Trusts
Personal assets received from executors, administrators, guardians, assignees, receivers or trustees.....		Personal assets received from executors, administrators, guardians, assignees, receivers or trustees.....	
Trust investments, personal property.....	\$856,944 78	Trusts held in capacity of executor, administrator, guardian, assignee, receiver or trustee.....	\$1,120,777 12
Trust investments, real property.....	139,115 22	Private trusts, specially designated and construed as court trusts, under supervision.....	
Due from banks.....	124,717 12		
Cash on hand.....			
Total.....	\$1,120,777 12	Total.....	\$1,120,777 12

COUNTY NATIONAL BANK AND TRUST COMPANY. SANTA BARBARA.
N. T. 10.

(TRUST DEPARTMENT.)

Incorporated 1875.

Officers—C. A. Edwards, Chairman of the Board; F. A. Hoefler, President; H. H. Eddy, Vice President; A. G. Salsbury, Vice President and Cashier; J. D. Cavalletto, Assistant Vice President; D. H. Campbell, P. S. Belford, Assistant Cashiers; W. G. Paul, Manager Bond Department; R. E. Bixby, Trust Officer; E. B. Starbuck, Attorney.
Directors—W. E. Hodges, C. A. Black, A. Boyd Doremus, Robert Main, C. A. Edwards, J. M. Warren, Benj. Bakewell, E. W. Alexander, David Gray, James Birss, H. H. Eddy, F. A. Hoefler, James Whittemore, Winsor Soule, Wm. G. Griffith.

STATEMENT OF JUNE 30, 1923.

	Commercial	Savings	Court Trusts	Private Trusts	Combined
RESOURCES.					
Loans and discounts, including rediscounts . . .					
Bankers' acceptances, including rediscounts . . .					
Notes, drafts or bills of exchange, including rediscounts . . .					
Overdrafts . . .					
Customers' liability account acceptances . . .					
Liability of foreign banks and bankers on account of acceptances . . .					
United States securities owned . . .			\$23,000 00	\$12,000 00	\$35,000 00
All other bonds, warrants and securities, including premium thereon less all offsetting bond adjustment accounts . . .			33,982 50	42,132 00	\$76,114 50
Bank premises, furniture and fixtures and safe deposit vaults . . .					
Other real estate owned . . .					
Due from Federal Reserve Bank . . .					
Due from other banks . . .					
Actual cash on hand . . .					
Exchanges for clearing house . . .					
Checks and other cash items . . .					
Items with Federal Reserve Bank in process of collection . . .					
Advances to court trusts . . .					
Other resources . . .					
Totals . . .			\$56,982 50	\$54,132 00	\$111,114 50
LIABILITIES.					
Capital paid in . . .					
Surplus . . .					
Amount segregated for protection of court and private trusts, national banks only . . .			\$56,982 50	\$54,132 00	\$111,114 50
All undivided profits, less expenses, interest and taxes paid . . .					
Bills payable with Federal Reserve Bank other than rediscounts . . .					
Bills payable other than with Federal Reserve Bank including all obligations representing money borrowed other than rediscounts . . .					
Liabilities for rediscounts with Federal Reserve Bank . . .					
Liabilities for rediscounts other than with Federal Reserve Bank . . .					
Deposits due to banks . . .					
Dividends unpaid . . .					
Individual deposits subject to check . . .					
Savings deposits . . .					
Demand certificates of deposit . . .					
Time certificates of deposit . . .					
Certified checks . . .					
Cashiers' checks . . .					
State, county and municipal deposits . . .					
United States and postal savings deposits . . .					

COUNTY NATIONAL BANK AND TRUST COMPANY. SANTA BARBARA.

—Continued.

	Commercial	Savings	Court Trusts	Private Trusts	Combined
LIABILITIES—Continued.					
Letters of credit and travelers' checks sold for cash and now outstanding.....					
Acceptances executed by or for account of or under guarantee of this bank, except those held by this bank.....					
Liability account acceptances executed to furnish dollar exchange.....					
Deposits of money received from executors, administrators, guardians, assignees, receivers or trustees.....					
Fund for advances to court trusts.....					
Other liabilities.....					
Totals.....			\$56,982 50	\$54,132 00	\$111,114 50
Interest earned but not collected, not included in resources or liabilities.....					

TRUST RESOURCES	Court Trusts	TRUST LIABILITIES	Court Trusts
Personal assets received from executors, administrators, guardians, assignees, receivers or trustees.....		Personal assets received from executors, administrators, guardians, assignees, receivers or trustees.....	
Trust investments, personal property.....	\$400,594 79	Trusts held in capacity of executor, administrator, guardian, assignee, receiver or trustee.....	\$549,641 22
Trust investments, real property.....	143,149 80	Private trusts, specially designated and construed as court trusts, under supervision.....	
Due from banks.....	5,896 63		
Cash on hand.....			
Total.....	\$549,641 22	Total.....	\$549,641 22

THE FIRST NATIONAL BANK & TRUST COMPANY OF SANTA PAULA.
SANTA PAULA. N. T. 11.

(TRUST DEPARTMENT.)

Incorporated 1889.

Officers—C. C. Teague, President; A. L. Shively, Vice President; A. F. Walden, Cashier; M. G. MacMurray, L. D. Webster, Assistant Cashiers.
Directors—C. C. Teague, D. W. Mott, C. J. Cleveland, N. W. Blanchard, Jr., F. A. Shipley, R. G. Edwards, A. L. Shively, J. C. Strong, M. H. Butcher, A. C. Hardison, I. P. Browne.

STATEMENT OF JUNE 30, 1923.

	Commercial	Savings	Court Trusts	Private Trusts	Combined
RESOURCES.					
Loans and discounts, including rediscounts.....			\$25,000 00		\$25,000 00
Bankers' acceptances, including rediscounts.....					
Notes, drafts or bills of exchange, including rediscounts.....					
Overdrafts.....					
Customers' liability account acceptances.....					
Liability of foreign banks and bankers on account of acceptances.....					
United States securities owned.....					
All other bonds, warrants and securities, in- cluding premium thereon less all offsetting bond adjustment accounts.....			27,725 00	\$50,898 77	\$78,623 77
Bank premises, furniture and fixtures and safe deposit vaults.....					
Other real estate owned.....					
Due from Federal Reserve Bank.....					
Due from other banks.....					
Actual cash on hand.....					
Exchanges for clearing house.....					
Checks and other cash items.....					
Items with Federal Reserve Bank in process of collection.....					
Advances to court trusts.....					
Other resources.....					
Totals.....			\$52,725 00	\$50,898 77	\$103,623 77
LIABILITIES.					
Capital paid in.....					
Surplus.....					
Amount segregated for protection of court and private trusts, national banks only.....			\$52,725 00	\$50,898 77	\$103,623 77
All undivided profits, less expenses, interest and taxes paid.....					
Bills payable with Federal Reserve Bank other than rediscounts.....					
Bills payable other than with Federal Reserve Bank including all obligations representing money borrowed other than rediscounts.....					
Liabilities for rediscounts with Federal Reserve Bank.....					
Liabilities for rediscounts other than with Federal Reserve Bank.....					
Deposits due to banks.....					
Dividends unpaid.....					
Individual deposits subject to check.....					
Savings deposits.....					
Demand certificates of deposit.....					
Time certificates of deposit.....					
Certified checks.....					
Cashiers' checks.....					
State, county and municipal deposits.....					
United States and postal savings deposits.....					

THE FIRST NATIONAL BANK & TRUST COMPANY OF SANTA PAULA
SANTA PAULA—Continued.

	Commercial	Savings	Court Trusts	Private Trusts	Combined
RESOURCES.					
Letters of credit and travelers' checks sold for cash and now outstanding.....					
Acceptances executed by or for account of or under guarantee of this bank, except those held by this bank.....					
Liability account acceptances executed to furnish dollar exchange.....					
Deposits of money received from executors, administrators, guardians, assignees, receivers or trustees.....					
Fund for advances to court trusts.....					
Other liabilities.....					
• Totals.....			\$52,725 00	\$50,898 77	\$103 623 77
Interest earned but not collected, not included in resources or liabilities.....					

TRUST RESOURCES	Court Trusts	TRUST LIABILITIES	Court Trusts
Personal assets received from executors, administrators, guardians, assignees, receivers or trustees.....		Personal assets received from executors, administrators, guardians, assignees, receivers or trustees.....	
Trust investments, personal property.....	\$5,637 85	Trusts held in capacity of executor, administrator, guardian, assignee, receiver or trustee.....	\$17,793 12
Trust investments, real property.....	3,500 00	Private trusts, specially designated and construed as court trusts, under supervision.....	
Due from banks.....	8,655 27		
Cash on hand.....			
Total.....	\$17,793 12	Total.....	\$17,793 12

THE FIRST NATIONAL BANK OF CHICO. CHICO. N. T. 12.

(TRUST DEPARTMENT.)

Incorporated July 8, 1907.

Officers—A. H. Smith, President; C. B. Swain, Vice President; E. J. Cain, Cashier; Thos. N. Crew, Ray W. Seager, J. E. Holub, Assistant Cashiers.

Directors—A. H. Smith, C. B. Swain, E. J. Cain, Lon Bond, J. F. Morehead, A. G. Eames, Susie Miller.

STATEMENT OF JUNE 30, 1923.

	Commercial	Savings	Court Trusts	Private Trusts	Combined
RESOURCES.					
Loans and discounts, including rediscounts					
Bankers' acceptances, including rediscounts					
Notes, drafts or bills of exchange, including rediscounts					
Overdrafts					
Customers' liability account acceptances					
Liability of foreign banks and bankers on account of acceptances					
United States securities owned			\$51,960 87	\$50,235 67	\$102,196 54
All other bonds, warrants and securities, including premium thereon less all offsetting bond adjustment accounts					
Bank premises, furniture and fixtures and safe deposit vaults					
Other real estate owned					
Due from Federal Reserve Bank					
Due from other banks					
Actual cash on hand					
Exchanges for clearing house					
Checks and other cash items					
Items with Federal Reserve Bank in process of collection					
Advances to court trusts					
Other resources					
Totals			\$51,960 87	\$50,235 67	\$102,196 54
LIABILITIES.					
Capital paid in					
Surplus					
Amount segregated for protection of court and private trusts, national banks only			\$51,960 87	\$50,235 67	\$102,196 54
All undivided profits, less expenses, interest and taxes paid					
Bills payable with Federal Reserve Bank other than rediscounts					
Bills payable other than with Federal Reserve Bank including all obligations representing money borrowed other than rediscounts					
Liabilities for rediscounts with Federal Reserve Bank					
Liabilities for rediscounts other than with Federal Reserve Bank					
Deposits due to banks					
Dividends unpaid					
Individual deposits subject to check					
Savings deposits					
Demand certificates of deposit					
Time certificates of deposit					
Certified checks					
Cashiers' checks					
State, county and municipal deposits					
United States and postal savings deposits					
Letters of credit and travelers' checks sold for cash and now outstanding					
Acceptances executed by or for account of or under guarantee of this bank, except those held by this bank					
Liability account acceptances executed to furnish dollar exchange					
Deposits of money received from executors, administrators, guardians, assignees, receivers or trustees					
Fund for advances to court trusts					
Other liabilities					
Totals			\$51,960 87	\$50,235 67	\$102,196 54
Interest earned but not collected, not included in resources or liabilities					

LONG BEACH NATIONAL BANK. LONG BEACH. N. T. 13.

(TRUST DEPARTMENT.)

Incorporated 1906.

Officers—Leo M. Meeker, President; J. S. Dutton, Vice President; Edward Everett, Vice President and Trust Officer; J. R. Davis, Cashier; H. E. Poapst, G. C. Lawry, F. W. Sinclair, F. E. Hardiker, Assistant Cashiers.

Directors—Leo M. Meeker, J. S. Dutton, Edward Everett, J. R. Davis, Bert H. Paul, Ralph H. Clock, Jack R. Williams, C. A. Buffum, John F. Craig, Melba C. Meeker, Carrie Blain.

STATEMENT OF JUNE 30, 1923.

	Commercial	Savings	Court Trusts	Private Trusts	Combined
RESOURCES.					
Loans and discounts, including rediscounts.....					
Bankers' acceptances, including rediscounts.....					
Notes, drafts or bills of exchange, including rediscounts.....					
Overdrafts.....					
Customers' liability account acceptances.....					
Liability of foreign banks and bankers on account of acceptances.....					
United States securities owned.....					
All other bonds, warrants and securities, including premium thereon less all offsetting bond adjustment accounts.....			\$50,000 00	\$50,000 00	\$100,000 00
Bank premises, furniture and fixtures and safe deposit vaults.....					
Other real estate owned.....					
Due from Federal Reserve Bank.....					
Due from other banks.....					
Actual cash on hand.....					
Exchanges for clearing house.....					
Checks and other cash items.....					
Items with Federal Reserve Bank in process of collection.....					
Advances to court trusts.....					
Other resources.....					
Totals.....			\$50,000 00	\$50,000 00	\$100,000 00
LIABILITIES.					
Capital paid in.....					
Surplus.....					
Amount segregated for protection of court and private trusts, national banks only.....			50,000 00	50,000 00	100,000 00
All undivided profits, less expenses, interest and taxes paid.....					
Bills payable with Federal Reserve Bank other than rediscounts.....					
Bills payable other than with Federal Reserve Bank including all obligations representing money borrowed other than rediscounts.....					
Liabilities for rediscounts with Federal Reserve Bank.....					
Liabilities for rediscounts other than with Federal Reserve Bank.....					
Deposits due to banks.....					
Dividends unpaid.....					
Individual deposits subject to check.....					
Savings deposits.....					
Demand certificates of deposit.....					
Time certificates of deposit.....					
Certified checks.....					
Cashiers' checks.....					
State, county and municipal deposits.....					
United States and postal savings deposits.....					
Letters of credit and travelers' checks sold for cash and now outstanding.....					
Acceptances executed by or for account of or under guarantee of this bank, except those held by this bank.....					
Liability account acceptances executed to furnish dollar exchange.....					
Deposits of money received from executors, administrators, guardians, assignees, receivers or trustees.....					
Fund for advances to court trusts.....					
Other liabilities.....					
Totals.....			\$50,000 00	\$50,000 00	\$100,000 00
Interest earned but not collected, not included in resources or liabilities.....					

THE FIRST NATIONAL BANK OF LONG BEACH. LONG BEACH. N. T. 14.

(TRUST DEPARTMENT.)

Incorporated June 26, 1900.

Officers—R. D. Judkins, President; H. S. McKee, Vice President; W. P. Neatle, Cashier; J. W. Pettijohn, N. C. Burson, L. D. C. Sample, W. W. Garner, Assistant Cashiers; N. M. Todd, Trust Officer.
 Directors—J. E. Fishburn, R. D. Judkins, H. S. McKee, W. P. Neatle, R. S. Oakford.

STATEMENT OF JUNE 30, 1923.

	Commercial	Savings	Court Trusts	Private Trusts	Combined
RESOURCES.					
Loans and discounts, including rediscounts.....					
Bankers' acceptances, including rediscounts.....					
Notes, drafts or bills of exchange, including rediscounts.....					
Overdrafts.....					
Customers' liability account acceptances.....					
Liability of foreign banks and bankers on account of acceptances.....					
United States securities owned.....			\$50,000 00	\$50,000 00	\$100,000 00
All other bonds, warrants and securities, including premium thereon less all offsetting bond adjustment accounts.....					
Bank premises, furniture and fixtures and safe deposit vaults.....					
Other real estate owned.....					
Due from Federal Reserve Bank.....					
Due from other banks.....					
Actual cash on hand.....					
Exchanges for clearing house.....					
Checks and other cash items.....					
Items with Federal Reserve Bank in process of collection.....					
Advances to court trusts.....					
Other resources.....					
Totals.....			\$50,000 00	\$50,000 00	\$100,000 00
LIABILITIES.					
Capital paid in.....					
Surplus.....					
Amount segregated for protection of court and private trusts, national banks only.....			\$50,000 00	\$50,000 00	\$100,000 00
All undivided profits, less expenses, interest and taxes paid.....					
Bills payable with Federal Reserve Bank other than rediscounts.....					
Bills payable other than with Federal Reserve Bank including all obligations representing money borrowed other than rediscounts.....					
Liabilities for rediscounts with Federal Reserve Bank.....					
Liabilities for rediscounts other than with Federal Reserve Bank.....					
Deposits due to banks.....					
Dividends unpaid.....					
Individual deposits subject to check.....					
Savings deposits.....					
Demand certificates of deposit.....					
Time certificates of deposit.....					
Certified checks.....					
Cashiers' checks.....					
State, county and municipal deposits.....					
United States and postal savings deposits.....					
Letters of credit and travelers' checks sold for cash and now outstanding.....					
Acceptances executed by or for account of or under guarantee of this bank, except those held by this bank.....					
Liability account acceptances executed to furnish dollar exchange.....					
Deposits of money received from executors, administrators, guardians, assignees, receivers or trustees.....					
Fund for advances to court trusts.....					
Other liabilities.....					
Totals.....			\$50,000 00	\$50,000 00	\$100,000 00
Interest earned but not collected, not included in resources or liabilities.....					

THE FIRST NATIONAL BANK OF SANTA ANA. SANTA ANA. N. T. 15.

(TRUST DEPARTMENT.)

Incorporated 1886.

Officers—A. J. Crookshank, President; W. A. Huff, Vice President; W. B. Williams, Cashier; C. L. Pritchard, Trust Officer.
 Directors—C. D. Ball, George S. Briggs, A. J. Crookshank, C. S. Crookshank, W. A. Huff, George W. Minter, W. G. Mitchell, C. E. Parker, Charles A. Riggs, Robert M. Simon, George S. Smith, W. B. Williams, Sam W. Nau.

STATEMENT OF JUNE 30, 1923.

	Commercial	Savings	Court Trusts	Private Trusts	Combined
RESOURCES.					
Loans and discounts, including rediscounts					
Bankers' acceptances, including rediscounts					
Notes, drafts or bills of exchange, including rediscounts					
Overdrafts					
Customers' liability account acceptances					
Liability of foreign banks and bankers on account of acceptances					
United States securities owned					
All other bonds, warrants and securities, in- cluding premium thereon less all offsetting bond adjustment accounts			\$50,000 00	\$50,000 00	\$100,000 00
Bank premises, furniture and fixtures and safe deposit vaults					
Other real estate owned					
Due from Federal Reserve Bank					
Due from other banks					
Actual cash on hand					
Exchanges for clearing house					
Checks and other cash items					
Items with Federal Reserve Bank in process of collection					
Advances to court trusts					
Other resources					
Totals			\$50,000 00	\$50,000 00	\$100,000 00
LIABILITIES.					
Capital paid in					
Surplus					
Amount segregated for protection of court and private trusts, national banks only					
All undivided profits, less expenses, interest and taxes paid			\$50,000 00	\$50,000 00	\$100,000 00
Bills payable with Federal Reserve Bank other than rediscounts					
Bills payable other than with Federal Reserve Bank including all obligations representing money borrowed other than rediscounts					
Liabilities for rediscounts with Federal Reserve Bank					
Liabilities for rediscounts other than with Federal Reserve Bank					
Deposits due to banks					
Dividends unpaid					
Individual deposits subject to check					
Savings deposits					
Demand certificates of deposit					
Time certificates of deposit					
Certified checks					
Cashiers' checks					
State, county and municipal deposits					
United States and postal savings deposits					
Letters of credit and travelers' checks sold for cash and now outstanding					
Acceptances executed by or for account of or under guarantee of this bank, except those held by this bank					
Liability account acceptances executed to furnish dollar exchange					
Deposits of money received from executors, administrators, guardians, assignees, re- ceivers or trustees					
Fund for advances to court trusts					
Other liabilities					
Totals			\$50,000 00	\$50,000 00	\$100,000 00
Interest earned but not collected, not included in resources or liabilities					

THE CROCKER NATIONAL BANK OF SAN FRANCISCO SAN FRANCISCO.
N. T. 16.

(TRUST DEPARTMENT.)

Incorporated August 31, 1886.

Officers—Wm. H. Crocker, President; Jas. J. Fagan, J. B. McCargar, William W. Crocker, Vice Presidents; F. G. Willis, Cashier; G. W. Ebner, B. D. Dean, J. M. Masten, D. J. Murphy, A. C. Read, W. D. Lux, J. A. Rounds, Edward T. Harrison, Assistant Cashiers.
Directors—Wm. H. Crocker, Templeton Crocker, Jas. J. Fagan, George W. Scott, William W. Crocker, R. S. Moore, Chas. E. Green, S. F. B. Morse, J. B. McCargar, A. G. Griffin.

STATEMENT OF JUNE 30, 1923.

	Commercial	Savings	Court Trusts	Private Trusts	Combined
RESOURCES.					
Loans and discounts, including rediscounts	-----	-----	-----	-----	-----
Bankers' acceptances, including rediscounts	-----	-----	-----	-----	-----
Notes, drafts or bills of exchange, including rediscounts	-----	-----	-----	-----	-----
Overdrafts	-----	-----	-----	-----	-----
Customers' liability account acceptances	-----	-----	-----	-----	-----
Liability of foreign banks and bankers on account of acceptances	-----	-----	-----	-----	-----
United States securities owned	-----	-----	\$100,000 00	\$100,000 00	\$200,000 00
All other bonds, warrants and securities, in- cluding premium thereon less all offsetting bond adjustment accounts	-----	-----	-----	-----	-----
Bank premises, furniture and fixtures and safe deposit vaults	-----	-----	-----	-----	-----
Other real estate owned	-----	-----	-----	-----	-----
Due from Federal Reserve Bank	-----	-----	-----	-----	-----
Due from other banks	-----	-----	-----	-----	-----
Actual cash on hand	-----	-----	-----	-----	-----
Exchanges for clearing house	-----	-----	-----	-----	-----
Checks and other cash items	-----	-----	-----	-----	-----
Items with Federal Reserve Bank in process of collection	-----	-----	-----	-----	-----
Advances to court trusts	-----	-----	-----	-----	-----
Other resources	-----	-----	-----	-----	-----
Totals	-----	-----	\$100,000 00	\$100,000 00	\$200,000 00
LIABILITIES.					
Capital paid in	-----	-----	-----	-----	-----
Surplus	-----	-----	-----	-----	-----
Amount segregated for protection of court and private trusts, national banks only	-----	-----	\$100,000 00	\$100,000 00	\$200,000 00
All undivided profits, less expenses, interest and taxes paid	-----	-----	-----	-----	-----
Bills payable with Federal Reserve Bank other than rediscounts	-----	-----	-----	-----	-----
Bills payable other than with Federal Reserve Bank including all obligations representing money borrowed other than rediscounts	-----	-----	-----	-----	-----
Liabilities for rediscounts with Federal Reserve Bank	-----	-----	-----	-----	-----
Liabilities for rediscounts other than with Federal Reserve Bank	-----	-----	-----	-----	-----
Deposits due to banks	-----	-----	-----	-----	-----
Dividends unpaid	-----	-----	-----	-----	-----
Individual deposits subject to check	-----	-----	-----	-----	-----
Savings deposits	-----	-----	-----	-----	-----
Demand certificates of deposit	-----	-----	-----	-----	-----
Time certificates of deposit	-----	-----	-----	-----	-----
Certified checks	-----	-----	-----	-----	-----
Cashiers' checks	-----	-----	-----	-----	-----
State, county and municipal deposits	-----	-----	-----	-----	-----
United States and postal savings deposits	-----	-----	-----	-----	-----
Letters of credit and travelers' checks sold for cash and now outstanding	-----	-----	-----	-----	-----
Acceptances executed by or for account of or under guarantee of this bank, except those held by this bank	-----	-----	-----	-----	-----
Liability account acceptances executed to furnish dollar exchange	-----	-----	-----	-----	-----
Deposits of money received from executors, administrators, guardians, assignees, re- ceivers or trustees	-----	-----	-----	-----	-----
Fund for advances to court trusts	-----	-----	-----	-----	-----
Other liabilities	-----	-----	-----	-----	-----
Totals	-----	-----	\$100,000 00	\$100,000 00	\$200,000 00
Interest earned but not collected, not included in resources or liabilities	-----	-----	-----	-----	-----

STATE BANKS

Deposits Unclaimed for More Than
Twenty Years

STATE BANKS.

REPORT OF DEPOSITS UNCLAIMED FOR MORE THAN TWENTY YEARS.

Name	Location	Amount
Bank of Italy (branches).....	San Francisco.....	\$5,590 48
Bank of Martinez.....	Martinez.....	10 89
Bank of Monterey.....	Monterey.....	5 00
Bank of San Rafael.....	San Rafael.....	467 13
Bank of Williams.....	Williams.....	6 55
British-American Bank.....	San Francisco.....	39 04
Canadian Bank of Commerce.....	San Francisco.....	788 16
Central Savings Bank of Oakland.....	Oakland.....	3,841 06
City Savings Bank.....	Santa Cruz.....	34 37
Columbus Savings and Loan Society.....	San Francisco.....	2,830 63
Donohoe, Kelly Banking Company.....	San Francisco.....	901 37
Farmers and Merchants Savings Bank.....	Oakland.....	11 37
Farmers Savings Bank.....	Lakeport.....	5 15
First Federal Trust Company.....	San Francisco.....	92 51
French American Bank.....	San Francisco.....	1,135 28
Hibernia Savings and Loan Society.....	San Francisco.....	40,675 09
Italian American Bank.....	San Francisco.....	441 55
Mercantile Trust Company.....	San Francisco.....	9,124 72
Merced Security Savings Bank.....	Merced.....	16 14
Northern California Bank of Savings.....	Marysville.....	27 94
Oakland Bank.....	Oakland.....	342 05
Pacific Southwest Trust and Savings Bank.....	Los Angeles.....	547 33
Pajaro Valley Savings Bank.....	Watsonville.....	29 13
People's Bank.....	Sacramento.....	139 16
San Diego Savings Bank.....	San Diego.....	461 30
San Francisco Savings and Loan Society.....	San Francisco.....	25,689 62
Santa Cruz Bank of Savings and Loan.....	Santa Cruz.....	824 50
Security Bank and Trust Company.....	San Francisco.....	161 26
Security Trust and Savings Bank.....	Los Angeles.....	683 30
State Savings Bank.....	Oakland.....	3 13
Union Trust Company of San Francisco.....	San Francisco.....	2,690 92
Yokohama Specie Bank, Ltd.....	San Francisco.....	72 17
Total.....		\$97,688 30

DEPOSITS UNCLAIMED FOR MORE THAN TWENTY YEARS

As of January 1, 1923.

Bank of Italy, at San Francisco, and Branches, California.

Name	Address	Date	Amount	Interest	Total
Bakersfield Branch.					
SAVINGS DEPARTMENT.					
Edw. Brandt.....	Bakersfield.....	9/ 4/02	\$20 45	\$21 65	\$42 10
Fresno, First Branch.					
COMMERCIAL DEPARTMENT.					
California Seeding Machine Works.....	Unknown.....	1/ 1/02	\$5 35		\$5 35
Clark, F. R.....	Unknown.....	1/ 1/02	5 00		5 00
Doyle, F. E.....	Unknown.....	1/ 1/02	84 08		84 08
Montgomery, F. S.....	Unknown.....	12/20/00	5 00		5 00
McLeod, J. S.....	Unknown.....	12/26/01	5 00		5 00
North Ontario Packing Co.....	Unknown.....	6/17/01	6 32		6 32
Makal Esher.....	Unknown.....	8/ 2/00			1 14
					\$111 89
Fresno Branch.					
SAVINGS DEPARTMENT.					
Slater, J. A.....	Fresno.....	3/23/01	\$6 14	\$6 41	\$12 55
Holmes, Alex.....	Fresno.....	9/ 2/99	25 50	26 50	52 00
Myers, M. J.....	Fresno.....	1/23/01	80 00	96 07	176 07
Alford, Joseph.....	721 Jay st., Fresno.....	4/11/98	9 40	11 44	20 84
Phelps, A. B.....	Fresno.....	6/17/98	5 00	6 99	11 99
Dustheimer, Elmer J.....	Fresno.....	2/27/97	3 48	2 59	6 07
Antanaitis, Geo.....	Fresno.....	11/ 2/97	50 00	59 14	109 14
Cecil, I.....	Fresno.....	12/ 5/00	5 00	4 00	9 00
Pedersen, John B.....	Fresno.....	6/ 9/99	7 73	11 01	11 74
Antonio, Pietro.....	Fresno.....	12/ 2/99	1 32	6 32	7 64
Cox, C. S.....	1248 R st., Fresno.....	8/15/01	4 50	4 14	8 64
Williams, J. Y.....	Fresno.....	1/ 8/01	4 43	5 94	10 37
Gunze, H.....	Fresno.....	9/27/00	10 00	9 98	19 98
Grant, E. Florence.....	518 M st., Fresno.....	6/28/01	15 32	18 35	33 67
Anderson, Gussie.....	Sanger.....	9/ 5/01	5 00	4 83	9 83
Johnson, Katherine B.....	Easton.....	9/ 6/01	5 00	4 83	9 83
Dczert, L.....	614 N st., Fresno.....	12/24/01	5 00	4 12	9 12
					\$518 48
Hanford Branch.					
COMMERCIAL DEPARTMENT.					
Biddle, Kate.....	Unknown.....	12/16/01	\$10 00		\$10 00
Hollister Branch.					
COMMERCIAL DEPARTMENT.					
Winn, W. B., deceased.....	Unknown.....	4/ 1/90	\$40 00		\$40 00
Brillhart, J. T.....	Unknown.....	9/ 1/99	2 50	\$2 96	5 46
					\$45 46
Napa Branch.					
COMMERCIAL DEPARTMENT.					
Conner, John.....	Napa.....	9/ 8/99	\$8 54		\$8 54
San Diego Branch.					
COMMERCIAL DEPARTMENT.					
Barker, David L.....	Unknown.....	1898	\$19 17		\$19 17
Bartlett Bros.....	Unknown.....	1903	10 00		10 00
Bates, F. E.....	Unknown.....	1899	13 12		13 12
Bruce, W. W.....	1344 Front st., San Diego.....	1901	14 97		14 97
California Citrus Products Co.....	Unknown.....	1899			7 50
Culbertsen, C.....	Unknown.....	1903	21 26		21 26
Doolittle, A. F. (Spec.), deceased.....	Unknown.....	1900	11 00		11 00
Fox, Florence.....	Unknown.....	1899	8 02		8 02
Heatherley, Cora.....	Unknown.....	1900	7 25		7 25
Jencks, A. W.....	Unknown.....	1899	10 38		10 38
Johnson, Luther.....	Unknown.....	1902	12 93		12 93
Jones, Jean Parry.....	Unknown.....	1899			7 50
Kinney, J. F., deceased.....	Unknown.....	1902	24 65		24 65
Lanktree, Lucitra.....	Unknown.....	1897	9 69		9 69
McCarroll, C. O.....	Unknown.....	1899	8 35		8 35
Murray, Harold.....	Unknown.....	1902	23 53		23 53
Nason, F. T.....	2169 First st., San Diego.....	1903	12 14		12 14
Packard, F. B. (adm.), deceased.....	Unknown.....	1898	135 39		135 39
Park, Marie L.....	Unknown.....	1899	15 00		15 00
Powett, Chas. R.....	Unknown.....	1902	8 15		8 15
Robyn, Hans.....	Unknown.....	1902	8 75		8 75
Rowett, Chas. R.....	Unknown.....	1902	8 15		8 15
Shaw, Parson, deceased.....	Unknown.....	1897	47 06		47 06
Smith, Isaac.....	Unknown.....	1897	14 00		14 00
Tepple, F. L.....	Unknown.....	1894	10 00		10 00
					\$467 96

DEPOSITS UNCLAIMED FOR MORE THAN TWENTY YEARS—Continued.

As of January 1, 1923.

Bank of Italy, at San Francisco, and Branches, California—Continued.

Name	Address	Date	Amount	Interest	Total
San Francisco Head Office.					
R.R. Handbook Publishing Co.		11/25/96	\$12 00		\$12 00
R.R. Handbook Publishing Co.		12/11/96			12 00
Lynch, J. C.		6/19/00			1,320 04
Wells, D. C.		4/25/98			50 00
Bittencourt, M. J.		4/10/96			16 65
Shannon, T. B.		8/22/92			16 00
Cooper Ulrey Co.		1/3/99			8 15
					\$1,434 84
San Jose Branch.					
SAVINGS DEPARTMENT.					
Michael-Mary Gannon	Unknown	12/3/97	\$11 25	\$6 98	\$18 23
Cecil, G. F.; Benford, Christine, trustee	223 Ballback st.	5/24/02	5 50	2 67	8 17
Annie Carr-Sister Raphael	O'Connor Sanitarium	3/28/00	50 00	53 50	103 50
White, R. M.	242 S. 10th st.	5/10/99	10 00	17 61	27 61
Fairchild, J. A.	46 S. 5th st.	1/8/00	117 18	40 32	157 50
McDonald, Michael	Unknown	12/31/97	1,788 76	617 08	2,404 84
Linderman, Pauline	Unknown	12/31/97	37 91	12 92	50 83
Koenig, T. T.	Unknown	6/30/98	9 55	3 12	12 67
Goodman, Albatina	Unknown	12/31/97	4 83	1 48	6 31
Le Quesne, Ed	Unknown	7/3/01	4 33	22	4 55
					\$2,791 21
Santa Rosa Branch.					
COMMERCIAL DEPARTMENT.					
Fransen, Andrew P.	Unknown				\$150 00
SAVINGS DEPARTMENT.					
Bethel, H. M.	Unknown				40 00
					\$190 00
Total					\$5,590 48

Bank of Martinez, at Martinez.

Evans, Howell	Martinez	10/15/02	\$5 49	\$5 40	\$10 89
---------------	----------	----------	--------	--------	---------

The Bank of Monterey, at Monterey.

Sheddon, Wm. H.	Monterey	11/26/02	\$5 00		\$5 00
-----------------	----------	----------	--------	--	--------

Bank of San Rafael, at San Rafael.

Fletcher, Chas.	Navarro	12/2/02	\$306 91		\$306 91
Johnson, E. B.	San Rafael	5/14/02	99		99
O'Brien, John	San Rafael	6/25/00	159 23		159 23
					\$467 13

Bank of Williams, at Williams.

Billings, J. W.	Williams	1/2/03	\$2 00		\$2 00
Neal Chas. N.	Williams	1/2/03	3 55		3 55
Samuels, S.	Williams	1/2/03	1 00		1 00
					\$6 55

DEPOSITS UNCLAIMED FOR MORE THAN TWENTY YEARS—Continued.

As of January 1, 1923.

British-American Bank, at San Francisco.

Name	Address	Date	Amount	Interest	Total
Cohen, Adolphus.....	Care Sandilands Bros., Riverside.....	4/.. /01	\$39 04		\$39 04

Canadian Bank of Commerce, at San Francisco.

Name	Address	Date	Amount	Interest	Total
Matheson, George.....	Unknown.....		\$788 16		\$788 16

Central Savings Bank of Oakland, at Oakland.

Name	Address	Date	Amount	Interest	Total
Barrett, Katie, executrix	San Francisco.....	1902	\$5 02		\$25 91
Brockerson, Wilhelmine	Oakland.....	1892	1 30		1 94
Brown, Henry Cassius, by A. C. Brown, trustee	Oakland.....	1881	4 10		13 55
Buchberger, Mrs. L.	Oakland.....	1896	616 53		2,670 90
Burekhardt, Mrs. May	Oakland.....	1902	3 35		1 36
Butler, P. T.	Oakland.....	1896	16 02		37 28
Chapin, Alla F.	Marysville.....	1897	7 99		14 49
Cole, Ella F.	Oakland.....	1891	5 25		9 62
Conkling, John C., by Anna Conkling, guardian	Oakland.....	1891	5 00		9 23
Collins, Henry	Oakland.....	1902	12 73		22 54
Crowell, E. E.	Oakland.....	1899	35 32		79 79
Davis, Emma C.	Oakland.....	1899	16 39		32 84
Deacon, Clyde	Oakland.....	1902	2 00		9 59
Doming, Mrs. Nina H.	Oakland.....	1879	2 67		7 21
Dempster, Margaret	Oakland.....	1899	5 35		7 24
George, Robert H.	Oakland.....	1900	16 27		31 90
Hammond, Harry T.	Oakland.....	1899	8 31		13 66
Havens, Matilde Sayonna	Oakland.....	1893	2 37		15 83
Haes, Mrs. Victorine	Oakland.....	1902	60 00		126 38
Haves, Etuel Roblin, by J. J. Haves, trustee	San Leandro.....	1897	6 75		10 93
Huntley, P. C.	Oakland.....	1891	3 25		2 32
Keane, Mrs. Clara P.	San Leandro.....	1893	40 00		116 59
Kerwin, John	Berkeley.....	1898	5 84		7 71
Lemmons, Robert	Oakland.....	1878	1 71		2 87
Ludlum, Alice May	Oakland.....	1897	5 91		8 75
McArthur, Frank	Oakland.....	1901	3 84		3 13
Moore, O. E.	San Francisco.....	1890	17 27		56 41
Murphy, Harriet F.	Oakland.....	1901	3 14		1 41
Norton, E. B., trustee for Wagner Henneberry Norton	Oakland.....	1892	2 85		2 14
Painter, Mrs. M. E.	Oakland.....	1892	7 16		16 54
Parsons, Mrs. A. N., guardian for Elmer Parsons	Hayward.....	1900	5 41		18 51
Payne, Mrs. Amanda	Virginia City, Nev.....	1896	44 23		114 27
Peres, Lorenzo M.	Oakland.....	1890	17 30		50 37
Pixlev, Mrs. Emma C.	Oakland.....	1893	5 65		2 13
Reilly, Mary A.	Oakland.....	1898	6 33		8 87
Roberts, Sophie P.	Oakland.....	1892	8 15		24 19
Robertson, John	Alameda.....	1897	6 00		8 88
Schmidt, Alice, by Meta Schmidt, trustee	Oakland.....	1901	10 00		16 96
Shaw, W. C.	Oakland.....	1895	32 02		84 63
Sizer Elliott	Oakland.....	1896	18 08		41 95
Smith, Marjorie E. or Thomas	Fruitvale.....	1899	3 53		1 78
Souperria, John	Alameda.....	1902	10 44		17 42
Stokes, Sarah	Oakland.....	1902	4 61		5 65
Taylor, Mrs. Carrie or E. T. Taylor	Oakland.....	1897	4 56		5 11
Taylor, Geo. or J. G.	Oakland.....	1899	4 57		5 54
Tracy, Miss L.	Oakland.....	1891	10 03		30 64
Treloar, W.	Oakland.....	1899	5 13		5 74
Tucker, Emma R. or S. F. Tucker	Oakland.....	1896	11 52		24 16
Young, Wm.	San Francisco.....	1898	8 37		14 20
					\$3,841 06

DEPOSITS UNCLAIMED FOR MORE THAN TWENTY YEARS—Continued.

As of January 1, 1923.

City Savings Bank, at Santa Cruz.

Name	Address	Date	Amount	Interest	Total
McAbee, Forest	Boulder Creek	11/29/02	\$5 27	\$4 65	\$9 92
Webber, Mrs. H. A.	Burnsme	2/19/08	4 80	6 65	11 45
Wolfe, M. V. B., F. O. Hihn, gdn.	Santa Cruz	1/2/01	7 80	5 20	13 00
			\$17 87	\$16 50	\$34 37

Columbus Savings and Loan Society, at San Francisco.

Argenti Giovanni	Asti	3/16/09			\$24 21
Bosetti, A.	No address	4/31/02			106 57
Carosio, Edwardo	315 Chestnut st.	10/1/01			7 62
Carotta, Virgilio	State Hospital, Napa	11/0/01			158 28
Francetti, Giacomo	Unknown	12/5/02			6 24
Giurlani, Angelo	Unknown	6/0/00			6 81
Murphy, Teresa	15 Oak st.	1/1/05			7 62
Priore, Nicola	111 Pacific st.	11/6/02			379 98
Re, Giacomo	Qualala	2/0/01			1,981 02
Rossi, Giuseppe	New Tostano Hotel	2/9/00			135 50
Ruffino, Giuseppe	Care Luigi Corrado, Broad- way st.	5/21/08			6 91
Traverse, Giovanni	San Rafael	11/18/09			9 81
					\$2,830 63

The Donohoe, Kelly Banking Company, at San Francisco.

Beggs and Sage	San Francisco	4/20/09	\$140 73		
Cassidy, Thomas	San Francisco	4/6/09	119 51		
Green, H. A.	San Francisco	5/19/09	15 19		
Green and Co.	San Francisco	5/12/09	18 02		
Hunter, Ellen T.	San Francisco	3/18/09	5 58		
Heath Mfg. Co.	San Francisco	7/19/07	17 88		
Hector Gold Mining Co.	San Francisco	7/19/09	17 88		
Israelski, J.	San Francisco	5/19/09	22 39		
Kelly, Martin, treasurer	San Francisco	7/19/09	6 89		
Kenny, John	San Francisco	5/12/09	166 95		
Moran, Thomas	San Francisco	5/12/09	18 89		
Pacific Coast Lumber and Mill	San Francisco	3/19/07	4 86		
Regan, D. S.	San Francisco	12/12/08	5 86		
Redmond, J. E.	San Francisco	5/19/09	16 54		
Rogers, H. J.	San Francisco	5/19/09	31 35		
San Francisco High License	San Francisco	12/12/08	8 29		
Sawyer, A. T.	San Francisco	5/19/09	62 39		
Scott, Thomas	San Francisco	5/19/09	33 54		
Ward, Frederick	San Francisco	5/19/09	188 63		
			\$901 37		

Farmers and Merchants Savings Bank, at Oakland.

O'Sullivan, Anna	1303 7th ave.	3/25/09	\$10 00	\$1 37	\$11 37
------------------	---------------	---------	---------	--------	---------

Farmers' Savings Bank, at Lakeport.

Button, O. P.	Lakeport	9/24/03	\$5 15		\$5 15
---------------	----------	---------	--------	--	--------

DEPOSITS UNCLAIMED FOR MORE THAN TWENTY YEARS—Continued.

As of January 1, 1923.

First Federal Trust Co., at San Francisco.

Name	Address	Date	Amount	Interest	Total
Connor, James	309 Gavin st.	11/1/00	\$2 15	\$4 90	\$7 05
Gardner, Claude M.	987 Sutter st.	1/23/01	1 00	43	1 43
Hadley, Chas. B.	Care Examiner	8/5/01	7 79	4 98	12 77
Hook, Alice H.	1671 Maple ave., E. Orange, New Jersey	6/14/00	1 46	3 80	5 26
Martin, May	2607 Clay st.	9/15/00	12 03	8 38	20 41
Moore, Evelyn B.	835 Bush st.	7/10/00	1 62	67	2 29
Porter, E. Pyng	71 Appraisers Bldg.	3/11/02	1 08	56	1 64
Todhunter, Nora	Sausalito	6/9/02	68	89	1 57
Toner, Jas.	Palace Hotel, San Jose	5/6/99	78	2 48	3 26
Wagner, Jacob	2554 Market st.	10/16/01	2 54	1 46	4 00
Walsh, Herbert V., trustee for Raymond Walsh	Winters	9/11/01	9 18	7 03	16 21
Williams, Frank	418 Divisadero st.	2/27/00	9 65	6 97	16 62
					\$92 51

The French American Bank, at San Francisco.

Bellerive, Marie	Unknown	3/20/00	\$26 03	\$12 88	\$38 91
Cleron, Jacques	Unknown	7/21/00	10 95		8 04
Condou, Jean	2325 Pine st.	7/5/02	15 00	1 00	15 00
Coutelles, Jean	1239 Stockton st.	8/23/01	44 27	9 39	53 66
De Bellico, Alfred	1320 Powell st.	10/4/83	1 81	13 00	14 81
Dervy, Octave	619 Pacific st.	9/27/88	600 00	264 71	864 71
Giomi, Serafino	Unknown	4/29/88	31 21	23 65	54 86
Hauret, Anne	462 Hayes st.	8/20/01	15 00	1 13	16 13
Level, Amedee	Descaves, Pas de Calais, France	8/24/00	13 73	1 77	15 50
Luque, John	230 Montgomery st.	10/19/01	11 00	9 16	20 16
Sibers, Julie	San Jose	2/10/00	9 40	3 15	12 55
Vergnes, Marie	1313 Stockton st.	8/2/98	10 30		9 40
Viknier, A., trustee for Mario Leonardo, Severo Lopez	429 Battery st.	10/8/02	10 00	05	10 05
			\$798 70	\$339 89	\$1,138 28

The Hibernia Savings and Loan Society, at San Francisco.

(With credits over \$50.00.)

Bader, Pauline	1201 Hyde st.	10/22/00	\$118 48	\$152 93	\$271 41
Becker, Robert	14-16 Ellis st.	5/8/98	601 58	859 49	1,454 07
Birmingham, Peter	Empire Lodging House	1/19/99	610 19	846 22	1,456 41
Bready, James	Butte, Montana	6/1/97	16 50	86 35	102 85
Brosnahan, James	Osborne House	10/2/01	676 86	816 17	1,493 03
Carey, William	San Bruno	6/5/00	684 75	901 61	1,586 36
Cloherly, Francis	Suisun	4/3/02	34 36	39 82	74 18
Conrad, Kattie	1100 Van Ness ave.	7/6/02	73 50	88 58	162 08
Conway, Jacob J.	821 Sutter st.	9/4/01	90 00	127 88	217 88
Corea, Domingos	Seattle, Wash.	2/21/88	800 15	1,041 75	1,841 90
Costigan, Thomas	1364 Geary st.	5/8/99	66 66	119 05	185 71
Cunningham, Daniel*	289 Natoma st.	12/6/02	80 00	87 62	167 62
Davis, Fridget	779 Washington st.	4/29/01	65 00	80 00	145 00
Day, Frank*	Care John Kelso, 16th and Harrison sts.	3/23/98	80 35	125 09	205 44
Dempsey, Patrick	430 Brannan st.	3/3/99	494 43	686 18	1,180 61
Dody, James	1307 Stockton st.	4/7/00	329 67	431 71	761 38
Dohrn, Charles	529 Mission st.	1/31/99	60 00	82 06	142 06
Donnelly, Patrick	Wadsworth, Nev.	8/10/00	150 46	190 41	340 87
Ferero, Michele or Ferero, Lucia	10 Union st.	3/3/97	30 00	54 88	84 88
Haley, Bridget	Columbia st., near Boardman Place	10/31/00	1,200 23	1,530 91	2,731 14
Haley, Thomas	Gordon Valley, Napa Co.	1/31/99	60 00	82 06	142 06
Harwood, Mary J.	1339 Sacramento st.	11/3/98	50 00	81 19	131 19
Heronton, William S.	Callahan, Siskiyou Co.	10/8/00	164 76	210 07	374 83
Kelley, Jerry	50 Natoma st.	2/8/97	517 73	777 61	1,295 34
Kirby, James	422 Post st.	2/23/99	114 37	157 97	272 43

*Dead

DEPOSITS UNCLAIMED FOR MORE THAN TWENTY YEARS—Continued.

As of January 1, 1923.

The Hibernia Savings and Loan Society, at San Francisco—Continued.

Name	Address	Date	Amount	Interest	Total
Klenger, Joseph	Fresno Flat, Fresno Co.	3/26/96	\$260 37	\$402 71	\$663 80
Landers, Schuyler	What Cheer House	7/22/97	100 00	144 62	244 62
Levitsky, Morris*	279 Mason st.	9/19/99	40 00	52 70	92 70
Lynch, James	401 Oak st.	6/18/02	756 54	885 51	1,642 05
Lynch, John	25 Broadway	7/26/99	117 66	157 84	275 50
Mahoney, Edmond	Continental Lodging House, Pacific st.	7/19/01	780 78	938 80	1,719 58
Montgomery, John	Presidio	3/8/98	300 94	423 63	724 57
Mulcahy, J. W.*	1755 Ellis st.	4/23/98	576 69	816 02	1,392 71
Mullen, Patrick S.*	1735 Broadway	12/1/01	167 50	209 75	377 25
McAdams, George*	433 Bush st.	8/26/02	160 00	178 65	338 65
McNeill, James	Calico	6/13/98	61 60	94 82	156 42
McCormick, Alice	128 Turk st.	11/20/01	127 16	152 76	279 92
Nugent, M.	Vallejo	7/23/97	45 60	65 44	111 04
Olson, Peter	846 Mission st.	6/28/00	190 00	243 35	433 35
O'Brien, John	Commercial Hotel, Mont- gomery ave.	12/3/01	712 63	849 12	1,561 75
O'Sullivan, C. D.*	San Francisco	7/14/39	183 81	247 06	430 87
Oweas, Frank	Unknown	10/4/00	450 00	562 78	1,012 78
Parreira, Manoel Martins	422 Drum st.	1/14/36	224 04	349 93	573 97
Reilly, Patrick	225 Third st.	3/28/01	75 00	90 96	165 96
Sibo, Anna	1500 Van Ness ave.	9/30/01	108 06	136 19	244 25
Shanahan, Mary	1024 Howard st.	6/26/01	214 66	264 10	478 76
Sheehan, Patrick*	44 3d st.	8/21/00	500 00	631 29	1,131 29
Sheridan, Margaret	Railroad House, Vallejo	5/11/96	40 36	62 33	102 69
Smith, Joseph*	262 13th st.	9/10/02	105 00	117 86	222 86
Schlothian, William F.	Care Northern Machine Works, Kotchikan, Alaska	12/19/02	40 97	60 97	101 94
Skuse, Fannie*	Doherty sta., Alameda Co.	6/17/99	50 19	96 56	146 75
Thompson, Laura	1032 Mission st.	8/18/00	134 38	170 87	305 25
Tiche, Mary*	1245 Franklin at.	5/6/39	239 58	332 34	571 92
White, Eliza* or Patrick*	3 Kate st.; Bodega, Sonoma Co.	5/14/97	506 90	795 39	1,302 29
Whitely, William	Steamer "Morgan City"	9/14/39	331 52	445 52	776 74
			\$14,776 67	\$19,880 54	\$34,657 21

The Hibernia Savings and Loan Society, at San Francisco.

(With credits less than \$50.00.)

Adams, Edwin W.	204 McAllister st.	8/28/00	\$2 08	\$0 72	\$2 80
Adams, Florence Grant	1430 23d ave., Oakland	5/3/00	1 09	30	1 39
Allman, Annie	1226 Lombard st.	7/5/00	6 17	2 33	8 50
Agard, Marion C.	311 Green st.	4/15/01	5 82	2 61	8 43
Anderson, Nellie	San Pablo ave., Golden Gate, Alameda Co.	2/13/96	4 72	2 49	7 21
Anderson, Hilmer	12 Washington st.	4/5/97	5 34	3 98	9 31
Atzeroth, Helene	133½ 14th st.	11/15/97	2 84	5 82	8 66
Alvarez, Miss Johanna R.	113 Stockton st.	1/15/98	1 69	26	1 95
Allen, Mary F.	412 1st st., Oakland	5/16/99	10 32	7 24	17 56
Anderson, Arthur L.	Tucson, Arizona	2/23/99	4 51	3 75	8 26
Anderson, Ida	1605 Scott at.	6/28/99	2 73	1 42	4 15
Anderson, Mary A.	19½ Ritch st.	1/16/99	1 28	56	1 84
Alexander, Edward	39 Turk st.	11/28/00	1 00	22	1 22
Anderson, Charlotte	113 Sutter st.	5/12/00	1 45	1 53	2 98
Anderson, Oscar W.	536 tierman st.	1/3/00	1 05	25	1 30
Anderson, Gust	232 1st st.	4/29/02	7 70	3 36	11 06
Addison, Sarah L. or W. F. Tillman	Lake Shore ave., Oakland; 1010 Columbia st.	7/27/96	1 30	29	1 59
Aitchison, William J.	Mill Valley, Box 825	8/19/98	1 52	30	1 82
Asbill, Archibald	669 Shrader st.	10/4/98	1 36	40	1 76
Albin, George R.	969-A Howard at.	8/12/00	1 28	29	1 57
Ahlin, Nils Emil	711 Central ave.	2/20/02	4 81	2 20	7 01
Anthony, Edward A.	11 26th at.	3/14/98	21 40	9 47	30 87
Arnold, Henriette I.	1206 Market st.	7/31/99	1 61	27	1 88
Arnold, Henry A.	812 15th at.	1/5/99	1 92	72	2 64
Ahlstrom, North	Golden West Hotel	2/12/00	5 00	1 92	6 92
Barron, George E.*	916 Market st.	7/28/36	1 29	29	1 58
Barrett, Gussie	1000 Pine st.	12/18/96	24 29	10 26	34 55
Brastow, Sarah L.	1205 Jackson st.	8/2/37	1 04	29	1 33
Basney, Delphene	730 Shotwell st.	10/26/97	3 42	1 66	5 08
Blagg, Samuel Joseph	Big Oak Flat	2/15/97	1 00	29	1 29
Bradshaw, Joseph H.	Michigan Bluff	11/15/98	5 00	1 75	6 70

*Dead.

DEPOSITS UNCLAIMED FOR MORE THAN TWENTY YEARS—Continued.

As of January 1, 1923.

The Hibernia Savings and Loan Society, at San Francisco—Continued.

Name	Address	Date	Amount	Interest	Total
Barney, Charles E.	667 Minna st.	3/24/98	\$1 58	\$10 48	\$12 06
Brady, P.	Nebraska, bet. 16th and El Dorado sts.	1/ 5/97	6 48	2 90	9 38
Baker, Henry M.	236 Sutter st.	6/25/98	5 00	2 59	7 59
Bates, Mrs. Mary Alice	566 Howard st.	8/21/99	8 27	3 69	11 90
Baur, Helene	109 Divisadero st.	6/23/99	5 00	2 02	7 00
Bailey, Mrs. Edith	371 Hayes st.	2/20/00	1 00	44	1 44
Baker, Henry	34 Birch ave.	7/ 5/00	5 89	2 18	8 07
Bard, Esther	402 Geary st.	5/14/00	1 00	23	1 23
Brady, John	9 Lafayette st.	4/10/00	1 32	3 59	4 91
Baylard, Louis E.	Vaeaville.	1/23/00	10 00	4 26	14 26
Baptista, Josephine	733 Magnolia st.	9/27/01	1 93	99	2 92
Barry, Mrs. Belle	315 Jessie st.	6/20/01	7 83	3 70	11 53
Barry, Clara	721½ Minna st.	7/ 8/01	1 42	28	1 70
Bradley, Michael	197 Precita ave.	11/ 4/01	3 37	4 35	7 72
Bagnasco, P.	18 Lewis st., bet. Sutter and Post sts.	5/ 6/02	3 36	1 13	4 54
Bell, Jane	Burlingame.	4/20/96	1 00	1 60	2 60
Becker, David	1005 Golden Gate ave., Convent Immaculate Heart of Mary	2/11/96	1 66	62	2 28
Bean, Hannah	332 10th st.	4/22/96	2 77	1 51	4 28
Beber, Erich	2562 Market st.	3/26/00	3 30	1 07	4 37
Becker, Minnie	416 Waller st.	1/22/00	4 34	1 61	5 95
Bergland Emma	423 Thama st.	12/20/00	2 16	85	3 01
Berk, Frank	Port Hartford Lighthouse	9/12/00	5 00	1 80	6 80
Berner, Hubert	Windsor Hotel, 5th and Market sts.	2/28/00	3 72	1 76	5 48
Blean, William	23½ Divisadero st.	8/18/96	8 53	3 48	12 01
Breen, Thomas William	Sausalito, Marin Co.	7/24/96	6 36	2 26	8 62
Beall, Samuel Judson	Iowa Hill	12/ 1/98	3 60	5 31	8 91
Becker, Henry	1087 Howard st.	10/15/98	5 22	2 08	7 30
Bell, Gertrude H.	625 Central ave., Alameda	10/20/99	6 12	3 12	9 24
Bennett, George E.	1327 Fell st.	12/19/99	6 46	3 37	9 83
Bergendahl, Knut	231 3d st.	8/ 2/99	1 92	83	2 75
Bergendahl, Knud or Martha	231 3d st.	1/18/01	1 34	29	1 63
Bernard, Joseph G.	119 3d st.	6/ 4/02	15 00	6 39	21 39
Boa, John	19 Drumm st.	4/ 3/96	1 00	40	1 40
Boero, Gioseppe	Cor. 15th and Guerrero sts.	5/ 1/96	5 86	14 52	20 38
Boese, Franz W.	N.W. cor. East and Jackson sts.	12/ 7/98	1 17	36	1 53
Bodwell, Samuel Procter	48 4th st.	5/24/97	1 03	32	1 35
Boyd, Ellen	1939 Page st.	2/ 2/98	1 83	57	2 40
Bouysson, Antonin	609 Pine st.	12/10/98	6 06	2 57	8 63
Boelen, Elizabeth	635½ Natoma st.	9/28/99	2 42	83	3 25
Bond, Mary G	233 York st., Vallejo	9/ 6/99	2 78	1 73	4 51
Bonney, Jennie L.	Hotel Beresford.	4/10/99	8 68	4 06	12 74
Bothe, Rosa	607½ Natoma st.	7/17/99	4 10	1 63	5 73
Born, Stephen	59 3d st.	3/ 9/00	2 47	78	3 25
Bourgeois, Jane or Auguste (minor)	211½ Polk st.	5/ 7/00	1 00	40	1 40
Boyd, Sidney Charles	S.S. "Australia"	10/15/00	2 13	79	2 92
Brown, Henry James	209 Leidesdorff st.	10/ 2/00	1 06	70	1 76
Bocll, Mariana	503 Greenwich st.	11/14/01	1 83	1 07	2 90
Bourke, James	New Western Hotel.	1/22/01	2 99	4 15	7 14
Brown, Mary E. or Cora E.	1519-B Howard st.	6/13/01	3 21	1 33	4 54
Brown, Henry M.	722 Laguna st.	5/29/01	3 80	3 49	7 29
Bourne, Mary A. C.	436½ Clementina st.	8/14/02	7 05	2 89	9 94
Burns, Robert Alexander	227 2d st.	6/15/99	5 31	2 58	7 89
Bushby, George B.	317 Brannan st.	7/ 5/00	4 44	1 55	5 99
Buckley, Nellie	1406 Geary st.	12/ 2/01	15 00	6 90	21 90
Butler, William H.	1414 McAllister st.	7/ 3/01	22 58	10 71	33 29
Buckley, Bessie	547 Mission st.	11/14/02	4 42	5 63	10 05
Bussck, Margaret J.	1211 York st.	6/10/02	4 73	4 94	9 67
Bybes, Mary L.*	1700 Oses st., San Luis Obispo.	3/24/96	1 00	36	1 36
Byxbee, Alice W. (a minor)	1188 Fulton st.	12/19/02	5 00	1 82	6 82
Bryan, Charles H.	610 Fell st.	7/ 2/96	7 49	2 90	10 39
Byrne, Francis O.	1183 Broadway, Alameda	6/30/00	1 95	1 15	3 10
Clancy, Owen	24 Valley st.	10/ 6/96	8 73	4 19	12 92
Casey, William, Jr.	625 Hayes st.	4/22/96	1 00	1 57	2 57
Carstena, John*	272½ Mission st.	4/14/98	14 11	7 29	21 40
Callan, John	236½ Clara st.	9/19/98	3 65	1 31	4 96
Canavan, Mrs. M.	210 Jones st.	4/16/97	3 29	2 43	5 72
Castle, Lena	1211 Castro st.	7/11/98	3 52	1 17	4 69
Cassidy, William or Marey	143 5th st.	2/ 3/98	1 99	72	2 71

*Dead.

DEPOSITS UNCLAIMED FOR MORE THAN TWENTY YEARS—Continued.

As of January 1, 1923.

The Hibernia Savings and Loan Society, at San Francisco—Continued.

Name	Address	Date	Amount	Interest	Total
Cappell, Annie or Nellie.....	Berkeley.....	1/6/97	\$32 53	\$16 03	\$48 56
Callane, Katie.....	138 Perry st.....	1/11/97	2 83	1 03	3 86
Cassinelli, John, Jr.....	Vegetable garden on Paul tract between San Bruno road and Railroad ave.....	9/7/98	2 27	84	3 11
Clarkin, Richard.....	6 Montgomery court.....	7/19/97	4 84	1 94	6 78
Carlson, Charles.....	116 Berry st.....	1/30/99	3 79	1 57	5 36
Casey, Margerite.....	3886 23d st.....	7/6/99	1 97	74	2 71
Casey, Nora Raphael.....	813 Baker st.....	4/26/99	2 34	96	3 30
Callahan, Nellie.....	Grass Valley.....	9/14/00	1 27	31	1 58
Campbell, Mary.....	243 4th st.....	1/11/00	5 09	1 94	7 03
Carlson, Rose.....	1110 Broadway.....	8/13/00	3 31	1 32	4 63
Casserly, Emma.....	110 Sickles ave., Ocean View	5/25/00	1 02	34	1 36
Caulfield, John F.....	712 Sutter st.....	4/14/00	2 13	80	2 93
Chamberlin, Leonard C.....	464 Clementina st.....	9/25/00	1 16	53	1 69
Chase, Ellen.....	20 Rioggold st.....	1/22/00	1 10	25	1 35
Chahill, Fannie.....	228 Turk st.....	5/22/01	21 22	11 01	32 23
Casey, Michael or Mary.....	Cor. 36th and San Pablo, ave., Oakland.....	6/18/01	5 00	2 11	7 11
Clark, Sarah.....	1911 Green st.....	11/12/01	4 55	2 22	6 77
Callahan, Bertie.....	Grass Valley.....	1/21/02	2 96	1 08	4 04
Calze, Clementina.....	Fielding.....	4/15/02	10 39	5 85	16 24
Carre, Alexander.....	2759 Mission st.....	8/27/02	5 42	2 10	7 52
Cassies, Henri.....	612 Broadway.....	1/31/02	5 21	2 08	7 29
Cassies, Joannes.....	1521 South st.....	1/31/02	5 33	2 16	7 49
Clausenius, Marcie.....	217 Steiner st.....	7/2/02	5 00	1 87	6 87
Claymour, Jeanne.....	921 Pacific st.....	1/13/02	6 67	2 77	9 44
Clement, Mrs. F. M.....	232 O'Farrell st.....	4/3/97	3 60	4 89	8 49
Cleary, Augustus S.....	216 Grove st.....	11/23/00	7 87	3 53	11 40
Csena, Rosaria.....	1364 Post st.....	6/9/02	7 75	6 52	14 27
Christy, James A.....	419 Harrison st.....	3/12/98	1 43	1 23	2 66
Crittenden, James L.....	627 San Pablo ave., Oakland	5/1/00	5 00	3 40	8 40
Clifford, Nora.....	1623 Mission st.....	7/1/02	5 21	2 01	7 22
Connor, Amelia A.....	560 Folsom st.....	3/5/96	10 56	4 60	15 16
Cordero, Frances.....	2234 Post st.....	8/29/96	1 00	53	1 53
Cowley, Marion.....	1120 1/2 Turk st.....	3/26/96	1 00	47	1 47
Crowley, John George.....	1010 Guerrero st.....	11/19/96	1 21	28	1 49
Corless, Annie.....	46 Fremont st.....	1/14/97	30 23	14 92	45 15
Coleman, Michael.....	Sailor's Home, Harrison and Main sts.....	1/4/98	1 84	53	2 37
Connors, Charles F.....	747 Folsom st.....	7/13/98	2 00	67	2 67
Company B, 1st Regiment League of the Cross Cadets.....	28 Sycamore ave.....	7/15/98	2 19	67	2 86
Crotty, Patrick.....	Iron Mountain Mine, Shasta Co.....	12/14/97	10 00	4 24	14 24
Cornyn, Francis.....	1116 Folsom st.....	8/13/98	11 41	4 70	16 11
Crowe, Josie.....	2503 Larkin st.....	11/21/98	1 58	88	2 46
Corbett, Carrie A.....	522 Hayes st.....	6/14/97	8 53	16 45	24 98
Coleman, Lizzie.....	1330 Buchanan st.....	5/17/99	4 57	2 06	6 63
Connor, Patrick F.....	Berenda, Madera Co.....	8/4/99	1 46	29	1 75
Conway, Major.....	413 Douglas st.....	1/18/99	1 08	29	1 37
Costello, Mrs. Bridget.....	2118 Howard st.....	11/7/99	4 87	2 43	7 30
Coyte, George L. or Mary M.....	552 3d st.....	9/18/99	2 74	1 01	3 75
Collins, Harriet.....	840 Grove st.....	11/19/00	1 83	66	2 49
Coltman, George E.....	1620 Stockton st.....	7/7/80	7 12	3 48	10 60
Conklin, W. H.....	1344 Folsom st.....	1/10/00	1 69	25	1 94
Corcoran, John.....	136 Folsom st.....	1/12/00	10 52	4 50	15 02
Crockett, Dora.....	260 Jessie st.....	2/13/00	5 00	1 90	6 90
Conner, Patrick.....	526 Golden Gate ave.....	4/11/01	4 29	1 82	6 11
Conlon, Josie E.....	618 Harrison st.....	6/17/01	2 07	1 16	3 23
Colborn, Edna L.....	33 6th st.....	3/15/02	1 39	31	1 70
Collins, Jane.....	4038 23d st.....	1/10/02	27 55	12 50	40 05
Curry, Fannie.....	2 Morrell place.....	11/21/96	1 00	41	1 41
Curtin, Jeremiah.....	914 1/2 Harrison st.....	5/6/97	1 89	89	2 78
Cullicott, J. P.....	13 Hampton place.....	8/2/97	2 98	1 17	4 15
Curtin, Augusta.....	138 Gough st.....	7/1/99	1 83	47	2 30
Curetton, Edward.....	1535 15th st.....	1/25/00	2 50	2 16	4 66
Cuzons, Lizzie.....	3380 20th st.....	12/22/00	3 83	2 59	6 42
Da Rosa, Francisco Dias.....	Care Portuguese Hotel, 37 Clay st.....	3/1/98	1 38	2 03	3 41
Dalzell, William.....	Rutherford, Napa Co.....	6/22/97	10 00	4 47	14 47
Davidson, Mrs. Antoinette.....	319 Golden Gate ave.....	7/2/97	2 49	85	3 34
Dahms, Carl H.....	2513 Mission st.....	3/7/98	1 19	37	1 56
da Silveira, Jose Bettencourt.....	422 Drumm st.....	2/2/98	2 12	4 94	7 06
Danz, Giovanni*.....	Mokelumne Hill.....	7/11/99	3 49	1 29	4 78

*Dead.

DEPOSITS UNCLAIMED FOR MORE THAN TWENTY YEARS—Continued.

As of January 1, 1923.

The Hibernia Savings and Loan Society, at San Francisco—Continued.

Name	Address	Date	Amount	Interest	Total
Davidson, Mary F.	Haywards	1/21/99	\$1 33	50 29	\$1 62
Dasley, George F.	668 Clementina st.	8/3/00	1 34	26	1 60
Davis, David E.	246 7th st.	10/20/00	3 13	1 11	4 24
Davis, Floyd W.	City and County Hospital	11/9/00	1 13	4 88	6 01
Davis, Warren J.	Pennegrove, Sonoma Co.	6/9/00	9 80	4 64	14 44
Davenport, Francis Roy Earl (minor)	Presidio	12/9/01	5 00	1 99	6 99
Daley, James H. or Jane A.	Sausalito	12/18/02	3 79	1 28	5 07
Davenport, Isaac T. or Alice L.	Glifford, Ellis st.	5/15/02	4 83	3 92	8 75
Delmon, Andre	113 Grant ave.	3/4/96	1 20	43	1 63
Desmond, John	Livermore	1/3/96	2 32	73	3 05
Dearli, Filippo	811 N. Point st.	12/15/97	19 82	12 47	32 29
DeLaney, William Francis	119 9th st.	9/2/98	1 00	25	1 25
Demartini, Giovanni	2 Verona st.	6/30/98	3 44	14 08	17 52
Dellepiane, F.	1626 Sacramento st.	7/8/98	2 48	71	3 19
Deller, Philippe	313 Jessie st.	6/13/98	1 03	32	1 35
De Mendonca, Laurentino Jose	422 Drumm st.	3/9/99	1 51	3 42	4 93
Desmond, Agnes	3164 26th st.	12/16/99	1 18	32	1 50
De Bernardi, Henry	118½ Ellis st.	3/6/00	30 02	13 06	43 08
Delano, Susan Belle	1145 Folsom st.	7/7/00	1 00	23	1 23
de Sedletzky, Tatiana	Cor. Scott and Green sts.	7/24/00	9 99	4 06	14 05
Dempey, Mary A.*	107 23d st.	2/14/01	7 92	3 85	11 77
Denning, Mrs. Mary	West Berkeley, Alameda Co.	2/6/01	1 38	31	1 69
Deasy, Cornelius M. (minor)	140½ 8th st.	8/25/02	5 00	1 87	6 87
Devlin, Mary C.	1414 Washington st.	6/23/02	7 76	6 48	14 24
Dispoux, John T.	919-A Sutter st.	3/5/98	1 24	46	1 70
Dixon, Henry W. or Ethelwyn May	Santa Monica	5/29/00	1 29	64	1 93
Dixon, George A.	320A Guerrero st.	3/29/01	2 23	1 12	3 35
Driscoll, Francis J.	954 Mission st.	10/10/01	21 10	10 51	31 61
Dott, Mrs. Annie	Sausalito, Marin Co.	4/3/96	1 20	80	2 00
Donnelly, Catherine Q.	1037 Mission st.	12/21/96	1 00	68	1 68
Donovan, Mary	1727 Eddy st.	5/15/97	1 27	43	1 70
Dollar, Alexander M.	San Rafael	2/2/98	7 64	3 14	10 78
Dolan, Ellen	282 Valley st.	8/16/97	2 56	96	3 52
Domoto, Frank T.	335 O'Farrell st.	1/22/97	8 13	3 76	11 89
Donegan, Constantine P.	Daggett	11/27/99	1 04	49	1 53
Donnelly, Mrs. M. A.*	308 Page st.	5/3/99	4 32	3 81	8 13
Doud, Elizabeth M.	2701½ Howard st.	4/8/99	4 62	2 05	6 67
Dowling, Jerome	430 Eddy st.	10/2/99	4 22	2 86	7 08
Dobs, Frank S.	1205 Market st.	10/13/00	5 47	1 91	7 38
Do au, Eleanor	1 Stanley place	6/1/00	1 00	23	1 23
Doheny, Edward J.	422 Turner st., Los Angeles.	9/10/01	2 63	1 03	3 66
Downey, Mary	671 Mission st.	8/1/02	6 57	5 76	9 33
Duffy, John	28 Stanley place	10/5/97	3 35	2 91	6 26
Duff, John Joseph	Menlo Park	2/5/98	1 59	36	1 95
Dunne, Katie	25½ Stockton st.	5/21/97	1 79	31	2 03
Dunne, Mary J.	1722 Hyde st.	11/11/98	1 37	5 69	7 06
Dunne, Carmelita C.	409 Ellis st.	1/9/97	11 79	5 65	17 44
Duffev, James	717 Greenwich st.	4/1/99	18 00	8 82	26 82
Duffy, E.	1015 Howard st.	8/7/99	3 06	2 10	5 16
Durrenberger, Joseph A.	1235 Steiner st.	5/4/99	1 00	39	1 39
Duggan, T. J.	914 Jackson st.	7/27/00	5 62	2 07	7 69
Ducant, Birdie	1024 Jackson st.	11/8/01	3 91	4 14	8 05
Dunleavy, Johanna*	518 3d st.	12/27/02	5 91	2 81	8 72
Faves, Joseph	61 Tehama st.	3/22/98	3 40	1 69	5 09
Egan, Delia or Thomas Patrick (a minor)	1527 Bush st.	1/9/99	1 13	29	1 42
Egan, John T.	390 Shotwell st.	2/3/02	20 23	9 88	30 11
Emmett, Annsbelle	300 Van Ness ave.	11/21/96	1 01	29	1 30
Elder, Sophie or Neil Everach (a minor)	1023 21st st.	1/14/96	1 74	42	2 16
Eggers, n, Anna*	1628 Union st.	11/13/96	4 14	1 65	5 79
Everson, Bridget or McSweeney, Margaret	3940 Clay st.	11/23/98	1 73	2 57	4 30
Ehrenfort, Alice	5 Hyde st.	11/30/00	1 00	22	1 22
Elliott, Edith	556 O'Farrell st.	8/1/01	5 00	2 23	7 23
Ettinne, Anna	1024 Mission st.	8/7/02	4 69	1 99	6 68
Flanagan, Mary	23½ Decatur st.	6/27/98	1 83	72	2 55
Fazan, Mary Ellen	1719 Broderick st.	5/1/02	10 00	4 83	14 83
Frenjak, Julius	Redwood City	4/2/07	4 81	2 58	7 39
Farrab, Florence Velma or Pater- son, Susie E.	2533 Mission st.	5/6/97	1 19	31	1 50
Fav, Hannah	With L. A. Pooth	5/20/97	2 17	6 06	8 23
Fallon, Edward P.	431 Duncan st.	12/28/98	14 95	6 21	21 16

*Dead.

DEPOSITS UNCLAIMED FOR MORE THAN TWENTY YEARS—Continued.

As of January 1, 1923.

The Hibernia Savings and Loan Society, at San Francisco—Continued.

Name	Address	Date	Amount	Interest	Total
Frank, Jacob	7291 1/2 O'Farrell st.	7 / 5/99	\$1 76	\$0 31	\$ 2 07
Fallon, Amelia J.	138A 4th st.	2 / 2/00	1 03	50	1 53
Franklin, Hanna	1025 Natoma st.	8 / 4/00	1 05	27	1 32
Fraser, Mary A.	231 Fulton st.	3/10/00	1 36	30	1 66
Farren, Nellie B.	526 Eddy st.	8/12/01	1 00	30	1 30
Fresse, Amanda E.	917 Treat ave.	4/19/98	1 00	35	1 35
Fenkhausen, Mrs. Edith	San Rafael	12/24/97	1 10	89	1 99
Fleischman, Charles N.	315 Kearny st.	1/12/97	1 00	30	1 30
Ferguson, Sarah A.	2105 Bush st.	7/26/97	2 25	75	3 00
Felker, George H.	3341 21st st.	1/11/99	1 40	29	1 69
Fletcher, Charles B.	144 Clara st.	12/24/00	5 00	1 81	6 81
Freeman, Lucy E.	606 Powell st.	10/27/00	1 33	49	1 82
Freely, Catherine	508 Franklin st.	4/26/01	1 28	2 17	3 45
Ferns, Lulu	338 Golden Gate ave.	12/24/01	12 02	5 55	17 57
Ferrera, Giovanni	Colma, San Mateo Co.	7 / 9/01	12 70	5 89	18 59
Freeman, Alta	75 Pierce st.	7 / 3/01	10 65	4 90	15 55
Fisher, Lizzie M.	2024 Pacific ave.	4/16/96	2 48	85	3 33
FitzGerald, Anna	609 Ellis st.	1/26/97	1 00	29	1 29
Finigan, Emily B.	1913 Lyon st.	10/28/97	1 00	99	1 99
Firman, Emily R.	Coronado	10/10/98	1 99	71	2 70
Finn, Edward	203 11th st.	7/12/98	2 28	67	2 95
Finneran, Katie*	San Jose	5/12/00	9 14	6 13	15 27
Firo, Alexandros Ch.	124 6th st.	8/27/00	1 00	23	1 23
Friedrichs, Agnes B.	Lapham	12/24/00	1 00	28	1 28
Frien, Edouard	410 Kearny st.	4/18/00	5 63	2 80	8 43
Ford, Ellen	1325 Union st.	7 / 3/96	4 00	4 79	8 79
Foster, James or Mary	10 Sherwood Place	9/23/97	1 00	33	1 33
Foxau, Georgiana	1346 Market st.	4 / 1/98	1 99	85	2 84
Fouts, Clarence L. or Mary C.	1011 Washington st.	6/14/17	2 00	75	2 75
Fogarty, William J.	4 Stockton st.	7/16/98	1 00	24	1 24
Foley, John Talbot (minor)	13 Walter st.	12/22/97	2 19	88	3 07
Flood, Bridget* or Kelly, Mary*	521 Post st.	8/12/37	23 90	11 05	34 95
Fox, William J.	218 7th st.	6/19/99	4 65	2 02	6 67
Fogarty, William	Brooklyn Hotel	2/26/00	1 07	27	1 34
Frank, Mrs. Alice	1618 Green st.	3/31/00	1 24	33	1 57
Foulk, Nina	852 Valencia st.	8/10/01	1 02	29	1 31
Fox, Estell	658 Parker ave.	6 / 7/01	1 48	47	1 95
Forester, Belle Winterton	Eldridge, Sonoma Co.	7/14/02	2 67	91	3 58
Fournier, Ernest	Butte, Montana	12 / 5/02	5 00	1 81	6 81
Flynn, Mrs. Mary T. P.	339 Minna st.	5 / 4/96	2 69	1 05	3 74
Flynn, James E.	333 Jessie st.	7/25/96	1 30	29	1 59
Flynn, Lawrence	523 2d st.	11/28/99	1 15	56	1 71
Flynn, Mary Margaret	860 Grove st.	5/27/99	1 00	51	1 51
Flynn, Loretta K.	715 Franklin st.	7/25/00	8 69	3 44	12 13
Grady, Marv Josephine	310 Sanchez st.	10/22/96	1 00	27	1 27
Gray, Margaret A.	1914 Lafayette st.	8/23/96	1 95	72	2 67
Gallivan, Richard E.	1010 Natoma st.	4/13/96	12 11	6 54	18 65
Gaffney, Mary E.	900 Van Ness ave.	3/18/96	2 85	1 41	4 26
Gallagher, Mrs. Celia A.*	1519 Eddy st.	2 / 3/96	7 73	7 67	15 40
Gallagher, D. A.	207 Fell st.	1/28/98	1 80	45	2 25
Gray, Amv H.	315 Bartlett st.	12/22/97	1 08	35	1 43
Gray, Hugh M. or Fred W.	158 Golden Gate ave.	8/13/99	1 22	32	1 74
Gallagher, Catherine	1150 Fulton st.	3/15/00	1 28	32	1 60
Garratt, Sadie L.	858 Cedar st., Alameda	5/17/00	1 01	48	1 49
Gaynor, George Henry	West Berkeley, Alameda	6/17/00	10 09	6 33	16 42
Glassford, John R.	U. S. Mint	12/27/00	2 13	5 82	7 95
Grady, John Joseph	310 Sanchez st.	8/27/00	3 79	1 57	5 36
Gracia, Marie	917 Noe st.	9 / 6/01	3 45	1 33	4 78
Gans, Charles	U. S. Transport "Sherman"	8/13/02	5 00	1 97	6 97
Gleason, Francis	Quartz Mtn., Jamestown	12 / 8/96	3 00	94	3 94
Genty, Edouard	1346 Market st.	4 / 1/98	1 99	7 59	9 58
Geber, Charles	13 Guy place	7/25/98	5 00	1 79	6 79
Green, Juanita E.	813 Sutter st.	9 / 2/99	5 00	1 98	6 98
Greenan, Ada	637 Golden Gate ave.	8/23/01	1 19	30	1 49
Genthe, Arnold, Ph.D.	25 Yerba Buena st.	3 / 8/00	2 72	13 80	16 52
Green, Edward J.	830 Mission st.	11/23/00	4 48	1 97	6 45
Gregg, Jessie	1325 Howard st.	8 / 6/00	1 00	21	1 24
Gilbert, Lizzie	2082 Market st.	7/21/96	1 13	29	1 42
Giovannini, Mrs. Annie	1028 Montgomery st.	10 / 6/96	2 73	1 88	4 61
Gillespie, Alexander	Placerville	3/23/96	1 01	94	1 95
Griswold, Victoria A.	1010 Post st.	2/17/98	10 00	4 25	14 25
Gibson, Katie	Main Prairie, Solano Co.	1/11/97	2 45	86	3 31
Gillronan, James Henry	Angels Camp, Calaveras Co.	12 / 8/99	2 00	55	2 55
Giovannini, Luigi	641 Vallejo st.	1/18/99	4 59	1 02	6 51
Griffin, Thomas H.	1013 20th st.	12/31/99	1 51	45	1 60

*Dead.

DEPOSITS UNCLAIMED FOR MORE THAN TWENTY YEARS—Continued.

As of January 1, 1923.

The Hibernia Savings and Loan Society, at San Francisco—Continued.

Name	Address	Date	Amount	Interest	Total
Gilbert, Edward J.	1525 Ellis st.	11/23/00	\$1 44	\$0 33	\$ 1 77
Gibney, Anna	105 Natoma st.	7/21/02	23 04	9 89	32 93
Gilcrest, Ellen M.	Palo Alto	1/31/02	2 14	76	2 90
Goodman, Durersco	7 Mills place.	9/18/96	1 10	28	1 38
Goodmurphy, Sidney R.	1205 Taylor st.	6/ 9/96	1 33	1 61	2 94
Gorman, Ann	240 Langton st.	6/13/96	2 36	75	3 11
Gould, Cora L. or Ryan, Frances A.	246 21st ave.	7/27/98	5 00	1 79	6 79
Grosvenor, Chetwynd G.	Occidental Hotel	12/ 2/97	1 27	1 79	3 06
Goepfert, Mar. Jane	230 Hickory ave.	1/24/99	1 29	29	1 58
Golden Star Lodge No. 10, Independent Order Odd Ladies	Care Lena Loomis, 866 Mission st.	1/17/99	22 07	10 69	32 76
Goggin, Catherine	611 Stockton st.	2/10/00	1 05	23	1 28
Gjuka, Nikola	251 Natoma st.	1/ 2/01	2 29	71	3 00
Haves, Michael	1 Austin st.	3/13/96	1 72	93	2 65
Harms, Mrs. Mollie	627½ Vallejo st.	2/ 5/98	10 78	5 45	15 73
Hayes, Patrick	8 Bartol st.	6/10/97	3 00	1 10	4 10
Hammersley, James H.	53 Chronicle Bldg.	12/19/98	1 49	25	1 74
Harrington, James	103 Ash ave.	10/31/98	1 09	37	1 46
Hall, Henry	1319 Hayes st.	12/26/99	2 28	99	3 27
Hall, Margaret	321 Virginia ave.	3/15/99	1 00	36	1 36
Hansen, Charles R., Jr.	104 Geary st.	5/ 5/99	1 17	50	1 67
Hansen, Niels P.	Haywards, Alameda Co.	7/11/99	8 68	3 80	12 48
Hargdon, Catherine*	218 Fair Oaks st.	3/29/99	8 64	6 28	14 92
Haas, Maximilian B.	405 Kearny st.	4/23/00	1 74	81	2 55
Hageistein, Leonhard	311 Waller st.	5/16/00	1 59	1 75	3 34
Hammond, Mary E.	Fruitvale ave., bet. Hopkins and Chicago, Fruitvale	10/11/00	6 25	5 33	11 58
Hansen, Knut	17 4th st.	2/ 8/00	1 57	27	1 84
Harrington, Thomas S.	Menlo Park	6/ 9/00	9 13	5 37	14 50
Hatton, Mary J.	418 Oak st.	6/21/00	1 00	33	1 33
Haughey, Paul	Little Rock, Arkansas	7/19/00	2 39	1 29	3 68
Hafenegger, Mary A.	135 Valencia st.	12/19/01	15 00	6 71	21 71
Havery, John J.	1020 Willow st., W. Oakland	2/23/01	1 49	1 40	2 89
Hauge, Lars	3.3 Mississippi st.	6/ 7/02	25 00	16 24	41 24
Hayes, Jane	338 Golden Gate ave.	11/28/02	5 85	3 25	9 10
Herrig, Emile	110 6th st.	2/21/96	1 99	2 15	4 14
Henly, Mary	Laurel Wood Farm, Santa Clara	10/18/97	3 87	1 68	5 55
Healey, Patrick J.	1818 Bush st.	8/ 5/99	1 33	2 69	1 67
Heffernan, Katherine	29½ 14th st.	5/28/99	1 66	2 11	3 77
Henley, Alexander	2039 Alameda ave., Alameda	7/18/99	4 26	1 67	5 93
Heard, Sadie K.	317 Eddy st.	1/18/00	1 00	22	1 22
Heimrath, Francis	640 Stevenson st.	12/26/00	1 40	24	1 64
Heron, Thomas	33 Hincley st.	2/15/00	1 04	27	1 31
Herzog, Amanda	218 Leavenworth st.	12/15/00	1 00	22	1 22
Henderson, Eliza	1211 Octavia st.	8/14/01	1 71	34	2 05
Herliehy, John	202 Florida st.	7/14/02	33 28	14 53	47 81
Hill, Fred R.	25 John st.	2/ 1/98	10 00	6 39	16 39
Holmes, Henry	1924 Sutter st.	12/23/96	1 72	56	2 28
Hood, Fred	810 Mission st.	8/15/96	2 00	71	2 71
Hough, Ida	532 Eddy st.	4/13/95	1 00	1 86	2 86
Holmberg, John	Care L. Soper, Mission and 29th sts.	9/26/98	6 63	2 70	9 33
Holtz, Herman	108 Jackson st.	12/13/97	1 26	2 35	3 61
Holl, Mery	Dixon	9/ 3/98	1 16	56	1 72
Hounsell, S.	Steamer "Corwin"	1/ 4/97	5 70	8 22	13 92
Hogreve, Anna	400 San Jose ave.	1/26/97	1 62	30	1 92
Honel, Adolph S.	320 Sutter st.	1/26/99	6 58	2 96	9 54
Hoyer, Mrs. Annie	1212 Campbell st., Oakland	2/28/99	4 02	1 72	5 74
Houlton, Katherine L.	404 Turk st.	12/24/01	15 00	8 00	23 00
Howe, Minnie	13 Moss st.	4/ 8/01	1 00	1 76	2 76
Hogan, William H.	228 12th st.	12/ 2/02	6 38	2 77	9 15
Hunter, Allan	Park Hill ave. and Tilden st.	12/26/96	4 23	15 94	20 17
Hughes, Patrick	29 York st., Vallejo	12/13/97	1 13	2 89	4 02
Hughes, Edna Rosina	3918 Fillmore st.	12/12/99	1 00	25	1 25
Hughes, William D.	703 Clayton st.	5/27/99	1 00	54	1 54
Hughes, Zuleika J.	1110 Jefferson st., Oakland	9/22/99	1 65	49	2 14
Hughes, Mrs. Anna B.	13 Moss st.	12/31/00	2 92	5 02	7 94
Hugher, Mrs. Constance J.	1711 Market st.	8/18/00	6 77	2 77	9 54
Hunter, William L.	12 Front st.	5/14/01	1 10	57	1 67
Israel, Emma	238 Taylor st.	7/ 6/97	3 62	1 37	4 99
Jacobsen, Betty	Fruitvale	4/ 3/99	1 61	37	1 98
Jacobson, Rose	2716 California st.	1/14/99	5 67	2 45	8 12

*Dead.

DEPOSITS UNCLAIMED FOR MORE THAN TWENTY YEARS—Continued.

As of January 1, 1923.

The Hibernia Savings and Loan Society, at San Francisco—Continued.

Name	Address	Date	Amount	Interest	Total
Jansi, Jules	25 South Park	4/3/99	\$1 14	\$1 08	\$2 22
Jamieson, Robert	325 Minna st.	1/16/00	11 16	4 78	15 94
Jennings, Rebecca	1210 Sutter st.	4/21/96	1 87	2 81	4 68
Jedding, Mrs. Lou C.	636 Sutter st.	1/29/99	1 19	29	1 48
Jencks, Mrs. Rose Emma	"Strathmore", cor. Larkin and Sutter sts.	7/28/99	1 07	27	1 34
Jensen, Arthur C.	4632 18th st.	1/17/99	1 00	29	1 29
Jensen, Carrie	104 Turk st.	5/31/00	1 00	28	1 28
Jensen, Carl P.	Bowene Landing, Mendocino Co.	6/14/02	6 55	6 65	13 20
Johnson, Theodore	San Mateo	1/7/96	2 03	72	2 75
Jordao, Emilie (minor)	618 Ellis st.	3/11/96	2 00	75	2 75
Jones, David Ford	Bisbee, Arizona	7/16/98	1 82	45	2 25
Johnson, Mrs. S. B.	129½ Utah st.	3/28/98	9 55	4 11	13 66
Johnson, Olof	810 Tennessee st.	1/25/98	31 28	13 69	44 97
Johanowitz, Samuel	737 Mission st.	11/15/99	6 08	2 63	8 71
Johanson, Carl August	S.S. "Kottick"	15/11/99	1 00	5t	1 56
Jones, Priscilla A.	2619 22d st.	9/10/01	1 34	41	1 75
Jones, William J.	51½ Ritch st.	6/18/01	1 63	3 64	5 27
Johansen, Aagot	9 Oak Grove ave.	2/3/02	2 23	77	3 00
Johnson, Claude E.	730 Golden Gate ave.	12/6/02	5 53	4 00	9 53
Juhna, Carl	S.S. "Walla Walla"	11/10/98	4 43	1 60	6 03
Kahrman, Conrad H.	Santa Ana, Salvador, C. A.	7/26/98	5 99	2 84	8 23
Kaney, Thomas S.*	Dunsmuir	4/20/00	1 04	1 24	2 88
Kahn, Josie	757 McAllister st.	4/25/01	1 84	1 13	2 97
Keeny, Mar	1555 Market st.	1/24/00	1 91	58	2 49
Kelly, Thomas J.	927 Haight st.	7/13/97	1 74	37	2 11
Kemp, Mrs. Hattie	1207½ Mission st.	12/4/97	1 00	52	1 52
Keleher, Eliza or Katie	713 Front st.	5/18/97	11 77	6 09	17 86
Kennedy, Mary J.	920 Page st.	10/29/97	1 61	1 27	2 88
Kennedy, John J.	156 Golden Gate ave.	4/13/99	1 00	94	1 94
Kenway, Alfred S. or Mary Frencl (minor)	11 Hickory ave.	10/17/99	10 00	4 35	14 35
Keegan, Mary J.	2057 Mission st.	11/19/00	1 97	7 95	9 92
Kelly, Mrs. Martha	411 10th ave.	9/21/00	1 93	1 05	2 98
Kennedy, Margaret	827 Kearny st.	12/27/00	1 68	35	2 03
Kenner, Etta Alice	219½ 29th st.	12/25/00	1 00	27	1 27
Kerrigan, Cathrine	246 O'Farrell st.	6/6/00	1 00	1 85	2 85
Kleiser, James H.	997 Market st.	10/9/00	2 02	7 40	9 42
Kearney, Harriet M.	1319 Divisadero st.	2/7/00	1 00	23	1 23
Kelly Phoebe	47 Homer st.	2/15/01	6 00	2 71	8 71
Kilday James David	1212 Howard st.	7/3/96	1 61	27	1 88
Kilgore Francis W.	215 Kearny st.	12/14/00	2 18	67	2 85
King Arthur A.	241 Shipley st.	9/5/00	1 39	1 31	2 70
Kirby Louis P.	Commercial Hotel	12/26/00	1 00	22	1 22
Kinney, Charles R.	Care Main and Winchester				
Kortick, Frank*	214 Battery st.	6/19/01	18 06	10 06	28 10
Kroll, F. Will	307 1st st.	3/21/96	5 29	2 27	7 56
Koehler, Karl Otto	156 9th st.	5/3/97	2 05	1 14	3 19
Kopranovitch, Ferdinand	Care W. F. Jones, Supt. Co Farm, San Rafael	7/25/98	1 00	24	1 24
Korten, Charlotte	208 Golden Gate ave.	9/30/01	4 01	8 23	12 24
Kuerr, Claire F.	10 Alaska place Co. G, Cal. Vol., Manila, P. I.	1/5/01	1 48	29	1 77
Kyle, Hannah or Lizzie	9 Harriett st.	8/28/99	1 13	5t	1 65
Laws, John C. or Mrs. Lillie	4/16/98	5 40	3 57	8 97	
Lamb, Charles Joseph	112 14th st.	4/9/98	4 52	1 75	6 27
Lavin, Bridget	1208 17th ave., E. Oakland	3/2/97	1 00	34	1 34
Law, Sarah	497 4th st.	8/26/97	1 60	33	1 93
Lambert, Caroline C.	Seattle, Wsh.	7/25/98	3 82	1 31	5 13
Laerv, Julia	1211 Clay st., Oakland	2/15/98	12 13	5 30	17 43
Laurin, Erard	San Francisco	6/24/96	25 76	11 15	36 91
Lanzet, Rachel	126 Kearny st.	2/2/99	1 32	29	1 61
Lehman, Katherine Ella	2325 Pine st.	9/17/00	1 25	36	1 61
Levy, Bertha	2126 Jackson st.	9/14/96	13 48	10 15	23 63
Levick, John	505 Jones st.	1/26/97	1 00	28	1 28
Lee, Anton N.	Angel Island	7/29/97	14 08	6 34	20 42
Lehuff, William	325 Minna st.	3/14/99	1 22	72	1 94
Leahy, Michael	434 Fremont st.	9/22/99	2 55	3 07	5 62
Leary, Tim or Hannah	1311 Alabama st.	7/26/00	1 00	23	1 23
Ledyard, Dr. W. E.	1892 Howard st.	7/27/01	3 67	1 36	4 98
Lenehan, Edward	128 2d st.	7/30/01	7 69	3 44	11 13
Levinson, Mary	Novata, Marin Co.	4/3/01	1 58	7 42	9 00
Lejon, Stina	254 Brannan st.	4/15/01	5 00	2 36	7 36
	116½ Freelon st.	2/14/02	9 06	3 95	13 01

*Dead.

DEPOSITS UNCLAIMED FOR MORE THAN TWENTY YEARS—Continued.

As of January 1, 1923.

The Hibernia Savings and Loan Society, at San Francisco—Continued.

Name	Address	Date	Amount	Interest	Total
Lind, Felicitas C.	44 Hancock st.	10/30/96	\$3 21		
Lipsett, William	Grub Gulch, Madera Co.	1/1/97	5 00	\$1 43	\$4 67
Lichtig, Sarah	34 Hubbard st.	2/7/99	9 12	3 31	8 31
Lind, Jalmar	412 A. Bryant st.	1/13/99	1 10	5 23	14 35
Livingston, Susie E.	116 Turk st.	8/21/99	2 17	29	1 39
Lockwood, Frank	1945 Geary st.	8/1/98	1 24	1 02	3 19
Lincoln, Miss Eva	40 Geary st.	10/22/00	1 62	2 5	1 49
Lowry, William R.	414 Lilly ave.	10/18/97	5 00	4 32	5 94
Lorenzen, Christian	Steamer "Caroline"	6/3/96	6 97	2 57	7 57
Loftus, Mrs. Miriam V.	Sonora	4/8/98	5 84	3 59	10 56
Lowell, John F. or Lillian D.	1010 Sacramento st.	7/25/98	3 11	2 68	8 52
Long, John D.	1225 Pacific st.	2/27/97	1 02	99	4 10
Loustaunau, J. P.	Commercial st.	4/10/99	6 57	42	1 44
Love, Mary A.	2817 Greenwich st.	11/17/99	1 58	4 52	11 09
Low, Bathia	568 Folsom st.	8/11/99	1 95	94	2 52
Lombard, Charles H.	1519 Webster st.	8/12/01	3 34	1 85	3 80
Lock, William C.	432 Franklin st., Oakland	2/4/01	1 00	1 95	6 29
Luttinger, Joseph	Sea View, Sonoma Co.	1/18/98	2 50	28	1 28
Ludolph, William	2202 Fillmore st.	6/6/98	1 08	80	3 30
Loughran, Mrs. L., trustee for Henry Byron Loughran	12½ Downe st.	1/27/00	1 99	26	1 34
Lucerne, Lucile	131 Montgomery st.	5/25/00	1 00	72	2 71
Lundberg, August	Pinole	9/27/01	2 10	23	1 23
Lyford, Fannie Powell	303 Jones st.	1/30/96	1 00	84	2 94
Lyons, Mary F.	411 Linden st.	4/8/96	4 68	31	1 31
Lyons, Kate Arnoup	2438 Dwight way, Berkeley	1/15/01	2 00	1 67	6 35
Lynch, Patrick	207 Minna st.	12/29/02	5 00	81	2 81
Martin, William J.	W. Berkeley	3/9/96	3 13	4 83	9 83
Marshall, Jessie	439 O'Farrell st.	5/2/98	1 00	3 10	5 23
Marx, Julius or Johannah	1914 Hyde st.	12/16/98	2 07	24	1 24
Macfarlane, William Thos. or Sarah	418 Golden Gate ave.	9/28/99	1 00	1 92	3 10
Maguigan, Mary or James	1621 Leavenworth st.	12/21/99	2 60	42	1 40
Manning, Elizabeth	55 Haight st.	10/3/99	1 84	1 09	3 69
Martin, Mrs. Crawford Jane, trustee for Wm. W. Martin	118 Taylor st.	8/24/99	1 35	89	2 73
Martin, Mary	217 Gough st.	10/20/99	5 00	28	1 63
Mathus, Hannah	Napa	11/27/99	1 28	3 16	8 16
May, Frank	Attached to Navy, Mar Island, Hobson House	2/13/99	12 56	32	1 60
Madsen, Alfred	Santa Rosa	2/27/00	2 10	6 15	18 71
Maguire, Louise M.	314 Mason st.	11/7/00	2 73	88	2 98
Mahoney, Marv	San Mateo	10/20/00	1 15	1 02	3 75
Malagamba, Addie	1443 McAllister st.	11/3/00	1 31	45	1 60
Manifold, Annie	412 Cole st.	1/15/00	1 00	25	1 77
Manning, Minnie	San Rafael	9/25/00	1 67	1 85	3 85
Marshall, Joseph W.	2212½ Fillmore st.	2/13/00	1 00	2 18	2 18
Martell, Sarah C. or William H.	619 3d st.	2/8/00	1 43	2	1 24
Martin, Sarah	53 Chenery st.	7/2/00	2 99	90	1 70
Martlan, Rebecca H.	1292 McAllister st.	9/17/00	5 00	90	3 98
Massoni, Maurizio	62 Ivy ave.	5/4/00	1 09	1 78	6 78
Mayer, Ollie	505 Hyde st.	6/18/00	1 00	23	1 32
Mavntzer, Amelia	9½ Houston st.	9/17/00	1 68	23	1 23
MacDonald, Margaret Katherine (minor)	Emeryville	12/21/01	5 00	26	1 94
Madden, Mrs. Bridget*	Howard and 22d st.	7/20/01	10 00	1 99	6 99
Maidhall, Mary Jeffreys Lewis	California Hotel	9/12/01	5 00	4 62	14 62
Maitland, Mary	16 Hampton place	8/15/01	1 21	4 43	9 43
Mann, Alice	945 Post st.	5/17/01	1 28	3 31	3 52
Marsden, Emma H.	1615 Sherman st.	5/29/01	5 00	77	2 05
Matheson, Louis	Ahlborn House	6/26/01	1 73	2 29	7 29
Metcalf, George E.	621 Guerrero st.	3/17/96	1 73	25 05	26 78
Meagher, Frank T.	San Rafael	12/22/96	1 00	37	1 37
Meyn, Henry or Florence (minor)	1550 Folsom st.	5/15/96	1 78	14	1 44
Menton, Mary A.	13½ Taylor st.	1/2/97	1 09	1 12	2 90
Mellmann, Augusta	Napa, box 344	2/7/99	3 90	11 09	5 30
Meacham, Rocky	621 Jessie st.	7/27/00	1 00	2 12	6 02
Meierhofer, Msgrdalena	1307 Howard st.	5/12/00	2 16	44	1 44
Meyers, Eliza	Elmira	12/6/01	5 00	2 11	4 27
Meyer, Frank A.	417 Ivy ave.	7/7/02	7 97	7 17	12 17
Mitchell, Peter	427 5th ave.	11/13/96	2 96	3 11	11 08
Miller, Lucy	7 Grant ave.	10/24/96	1 92	4 28	7 24
Miller, Otto	Blake, San Bernardino Co.	5/4/98	11 11	82	2 74
Michaelson, Thomas	City and county hospital, Potrero ave. and 22d st.	2/26/98	1 00	6 63	17 74

*Dead.

DEPOSITS UNCLAIMED FOR MORE THAN TWENTY YEARS—Continued.

As of January 1, 1923.

The Hibernia Savings and Loan Society, at San Francisco—Continued.

Name	Address	Date	Amount	Interest	Total
Miller, Robert Walter (minor)	3953 25th st.	7/30/99	\$5 00	\$2 00	\$7 00
Miller, William C., administrator of the estate of Amelia Miller, deceased.	1237 Union st.	10/ 5/00	1 00	1 71	2 71
Miramón, John	Truckee	7/31/00	7 76	3 00	10 76
Milton, Mary or Doherty, Ellen R. (minor)	25 Oak Grove ave.	1/13/02	2 10	76	2 86
Morrow, James C.	552 Mission st.	5/29/06	1 00	38	1 38
Moroney, Mary E.	2237 Jackson st.	6/ 5/07	1 00	40	1 40
Mossler, Marguerite	918 Eddy st.	3/28/08	1 75	44	2 19
Morris, Maud	315 Leavenworth st.	6/21/08	5 00	1 81	6 81
Moran, Michael or Mary	2228 Union st.	7/ 8/07	10 98	4 93	15 91
Moe, Martin S.	14 Sutter Park	4/ 3/09	1 86	3 33	5 19
Molsen, Mrs. Louise C.	304 Sutter st.	3/ 2/09	1 84	1 84	3 68
Morocco, Harry W.	Grand Opera House	1/ 4/09	3 32	1 28	4 60
Mortensen, Johannes	772 Mission st.	2/20/09	3 96	2 00	5 96
Morton, William	130 Ellis st.	12/22/09	1 52	1 43	2 95
Monan, Edward or Ellen	506 20th st.	5/28/00	1 02	5 51	6 53
Morton, William R. or Henry D.	309 Taylor st.; 310 Ellis st.	3/ 3/00	3 10	11 94	15 04
Mockler, John, Jr.	372 Duncan st.	10/22/01	1 18	31	1 49
Monahan, John or John Joseph	454 Brevant st.	7/23/02	3 98	1 49	5 47
Montijo, Lourella	207 Ellis st.	8/ 9/02	6 25	2 47	8 72
Mooney, Peter	Camp Meeker	4/10/03	4 19	9 85	14 04
Mortier, Miss Ethel	320 Taylor st.	4/24/02	1 57	40	1 97
Mosley, Charles J.	St. Helena, Napa Co.	11/30/02	8 11	31 18	39 29
Murphy, Kate	1713 Bush st.	7/29/06	7 67	2 96	10 63
Murray, Sarah	Eureka House, Washington st., Oakland	10/18/97	1 08	1 38	2 46
Murray, Thomas	Presidio	12/ 9/97	1 00	26	1 26
Mullin, Frank	1615 1/2 Howard st.	1/28/99	1 00	29	1 29
Murphy, George William	1611 Gough st.	12/18/99	1 23	40	1 63
Murphy, Grace G.	1053 Mission st.	10/ 9/99	1 00	56	1 26
Murphy, Peter	26 Frederick st.	6/14/99	31 63	15 49	47 12
Murohy, Robert	1363 Stevenson st.	5/10/00	1 82	1 90	3 81
Muller, William	Eureka	6/15/01	5 00	13 79	18 79
Mulhern, Frank	521 Howard st.	5/14/02	4 29	9 25	13 54
Mvrcn, Christine*	1663 Howard st.	4/ 5/00	10 30	5 10	15 40
Mvers, Addie Carlson (minor)	1124 Pine st.	7/ 2/01	2 35	82	3 17
McCa-thv, Kate	1644 Market st.	4/21/96	2 83	1 13	3 96
McNamara, Michael	1244 Market st.	2/ 4/96	2 66	97	3 63
McNamara, Robert J.	567 Market st.	6/30/96	5 00	2 43	7 43
McCa-thv, Patrick	56 Minna st.	10/29/08	6 23	12 25	18 48
McMahon, Joseph P.	449 Brvant st.	8/29/98	6 16	2 51	8 67
McAllister, Lizzie M.	810B Geary st.	11/ 5/98	1 16	28	1 44
McKay, James	620 20th st.	9/25/97	1 00	40	1 40
McCarthy, Patrick	752 Folsom st.	4/15/99	2 04	1 08	3 12
McKay, Gladys	322 O'Farrell st.	2/ 1/99	2 04	93	2 97
McMsnus, Barbara	1625 Leavenworth st.	3/32/99	2 91	2 57	5 48
McMahon, Ann	1011 Natoma st.	10/12/00	1 53	39	1 92
McNalley, Ann	Reservoir Hill, Herman and Buchanan sts.	6/ 2/00	32 23	14 27	46 50
McMahan, Ida I. or Nellie					
McAlister	431 Ellis st.	6/24/01	5 35	6 20	11 55
McLeod, Alexander	1585 Valencia st.	11/25/96	4 83	3 02	7 90
McPherson, George Francis (minor) or Caroline McPherson	524 1/2 Capp st.	4/13/96	1 00	36	1 36
McBrearty, Mary Ann	12 Alcahuav st.	4/30/97	1 00	33	1 33
McVenn, Gertrude E.	Belmont	8/19/99	2 96	1 04	4 00
McLellan, Thomas H.	Steamer "North Fork"	5/ 5/00	1 00	87	1 87
McLeod, Sarah	10 Geary court	9/20/00	6 56	2 95	9 51
McInerney, Isabel	1524 Jackson st.	6/ 8/00	8 05	4 03	12 13
McKee, Samuel	1903 Stockton st.	6/26/01	8 91	07	12 98
McSwaney, Michael	109 5th st.	2/ 4/01	1 55	2 23	3 48
McChesney, Ella	431 Clementina st.	11/20/02	1 00	25	1 25
McCormick, William or Eliza	811 Jessie st.	5/26/98	4 73	2 55	7 28
McDonald, Annie or Malcolm	717 Laguna st.	1/27/97	1 55	30	1 85
McConnell, Francis	144 Perry st.	7/ 7/99	5 40	2 21	7 61
McCormick, John	506 Natoma st.	5/18/99	12 19	7 61	19 80
McCormick, Lizzie	Hotel Rafael, San Rafael	11/17/89	1 47	4 48	5 95
McCormac, James D.	1518 Mission st.	1/ 4/00	31 64	14 02	45 66
McCollum, William J.	1503 Washington st.	5/10/02	2 49	1 14	3 63
McCloskey, Mary	1325 Divisadero st.	7/24/02	10 00	4 10	14 10
McMullin, J. S.	Windsor	4/21/97	1 12	1 74	2 86

Dead.

DEPOSITS UNCLAIMED FOR MORE THAN TWENTY YEARS—Continued.

As of January 1, 1923.

The Hibernia Savings and Loan Society, at San Francisco—Continued.

Name	Address	Date	Amount	Interest	Total
McQuillen, John	Randsburg	11/3/02	\$2 47	\$4 06	\$6 53
Nagel, August A.	Presidio Reservation	3/7/00	3 17	1 21	4 38
Neuber, Minnie	383 6th st.	1/17/98	7 07	2 83	9 90
Nelson, Karl	318 Taylor st.	3/3/97	1 00	28	1 28
Nelson, Lauretta M.	17½ Laskie st.	9/1/98	1 35	26	1 61
Nedow, Nelson	1839 Linden st., Oakland	1/6/99	1 66	29	1 95
Nelson, Delia	711 Minna st.	4/10/99	1 71	40	2 11
Neubert, Peter	Colma, San Mateo Co.	12/9/99	1 00	3 25	4 25
Neuman, Louis	126½ 6th st.	5/29/99	2 02	8 81	10 83
Neal, Joseph	1501 Church at.	8/11/00	10 15	4 29	14 44
Nelson, John Arvid	1616 Berry st.	2/13/00	3 74	1 74	5 48
Neumann, Eliza	230 Post st.	11/17/00	1 16	32	1 48
Newell, Dorothy (minor)	1731 Pacific ave.	12/24/01	5 00	1 99	6 99
Nielsen, Jens Peter	Mendocino City, Mendocino Co.	2/8/99	4 02	1 78	5 80
Nilson, Blanche Emily (minor)	891 Capp st.	6/26/00	5 00	1 82	6 82
Norton, Alice A.	1212 Union st.	1/14/97	1 80	57	2 37
Northrop, Isabella T. or Howard Montelle D. (minor)	17 Henderson ave; Folsom Prison	12/30/01	5 00	1 99	6 99
Numa, Henry John	178 East st.	2/8/97	1 17	33	1 50
Ny, Paul Henry or Margaret Ellen	1806 Mason st.	4/13/98	3 68	1 53	5 21
Odalovich, Thomas K.	1218 Mason at.	1/29/00	4 72	1 82	6 59
Osman, Elizabeth or William C.	2309 Larkin st.	5/15/00	1 75	3 17	4 92
O'Neill, Francis	1604 Sanchez st.	10/26/98	5 55	2 34	7 89
Oleta Social Club	Care Fred Kara, 2870 22d at.	12/30/96	1 17	96	2 13
O'Keefe, Mary	1810 Bush at.	11/9/98	8 19	3 52	11 71
Olsen, Soren Johan	17 Welch st.	9/29/99	1 92	86	2 78
O'Dea, Mary	318½ Main st.	3/17/00	3 98	1 52	5 50
O'Keefe, Mary	2418 Mission at.	12/11/00	1 24	1 31	2 55
O'Neil, William	116 Grant ave.	1/8/00	6 65	2 72	9 37
Oberly, George B.	238 6th st.	3/18/01	1 83	43	2 26
O'Neill, Frances	1028 Bush at.	12/9/01	4 44	2 00	6 44
O'Nial, Joshua	1517 Leavenworth at.	3/27/96	1 02	32	1 34
O'Brien, Rosanna	509 Van Ness ave.	7/7/98	2 74	83	3 57
O'Brien, Mary A.*	Green Arbor Bathing House Alameda	1/16/99	1 11	29	1 40
O'Brien, James J.	Elm ave. bet. Tyler and Turk sts.	11/5/01	2 91	1 27	4 18
O'Connor, J.	651 Jessie st.	2/15/97	3 77	6 28	10 05
O'Donnell, Matt.	934 Howard at.	1/24/99	1 01	29	1 30
O'Rourke, Bridget	1626 Dupont st.	11/23/00	1 09	25	1 34
Olson, Wilhelmina	435½ 29th st.	3/30/01	1 74	1 11	2 85
O'Connor, Thomas or Cassie A.	San Quentin.	4/15/01	5 23	8 80	14 03
O'Sullivan, Miss Mollie	1825 Bush at.	4/16/01	7 73	3 60	11 33
Parks, Ellen	826 Union at.	2/3/96	1 21	55	1 76
Palm, Gustaf A. or Elizabeth	1506 5th ave. South San Francisco	2/17/97	1 12	33	1 45
Patek, Max	Benicia	3/10/97	1 92	2 41	4 33
Palothrope, Mary	1421 Fulton at.	8/11/98	7 87	2 97	10 84
Palma, Beatrice	Sonoma	1/4/99	2 79	1 04	3 83
Pannier, Max	Washington	7/29/01	4 43	1 81	6 24
Palmer, Robert or Dora	10 Anthony st.	7/10/02	5 98	2 36	8 34
Frag, Gussie	29 Perry st.	1/3/02	2 42	1 05	3 28
Percy, Miss Margaret Isabella	1012 Jackson at.	6/15/97	2 55	3 60	6 15
Pearson, Allie M.	1335 Myrtle st., Oakland	1/23/96	3 33	1 22	4 55
Pier, Sarah	627B Ellis st.	9/18/96	1 40	35	1 75
Petrenati, Juanna V.	120 Bernard st.	2/20/97	6 05	2 85	8 90
Peterson, Gustaf	31 Broadway	1/14/98	1 25	26	1 57
Peacock, Harry	312 San Jose ave.	1/12/99	1 28	29	1 57
Peters, Jane M.	135 45th at., Oakland	6/23/99	21 68	10 63	32 31
Petlham, Arkansas	San Quentin	5/1/00	1 86	3 24	5 10
Ferrett, Nicholas	738 Pacific st.	1/15/00	1 60	25	1 85
Petrusic, John	1033 Mission at.	12/12/00	1 90	1 01	2 91
Prendergast, Kathryn	Manzanita station, Marin Co.	9/12/00	1 00	32	1 32
Pesch, Adolf	22 Ash ave.	7/3/01	1 37	28	1 65
Peshan, Peter or Bridget	528 Howard st.	6/17/01	5 57	4 74	10 31
Phillips, Mrs. Maggie	308 5th at.	10/6/96	5 34	6 06	11 40
Fritchard, Elizabeth	San Leandro	1/31/01	1 53	29	1 82
Propbet, Mary E.	313 4th at.	12/8/96	6 96	4 85	11 81
Powell, John	320 Guerrero at.	1/24/96	15 00	6 45	21 45
Power, John J.	210 Jones at.	4/12/97	1 76	86	2 62
Powers, Ida (minor)	602 Franklin at.	1/19/98	1 53	26	1 79

*Dead.

DEPOSITS UNCLAIMED FOR MORE THAN TWENTY YEARS—Continued.

As of January 1, 1923.

The Hibernia Savings and Loan Society, at San Francisco—Continued.

Name	Address	Date	Amount	Interest	Total
Portney, John	616 6th st.	8/13/97	\$1 73	\$0 85	\$2 58
Powell, Floy R.	1524½ Clay st.	7/23/00	1 21	23	1 44
Power, Eloise T.	1410½ Geary st.	12/ 8/00	1 00	27	1 27
Power, Richard J.	S.S. "Queen"	4/ 9/01	1 67	29	1 96
Quirk, James J.	3826 Mission st.	11/19/00	1 00	2 81	3 81
Rasmussen, Carl	San Mateo	11/27/97	1 00	6 06	7 06
Rathom, Mary H.	603 Polk st.	7/22/99	1 00	27	1 27
Regan, Hannah	9 St. Mary st.	4/13/98	2 48	1 53	4 01
Regan, John R.	San Francisco	5/29/97	2 92	2 39	5 31
Rennilson, Elizabeth	934 Bryant st.	2/ 4/99	1 35	31	1 66
Reynolds, Edith Maud	San Jose	5/10/00	1 33	35	1 68
Reynolds, Frank	1585 Valencia st.	6/19/00	10 95	5 39	16 34
Reddan, Thomas F.	242 Stockton st.	12/ 6/01	5 52	19 25	24 77
Redfern, Joseph	432 Turk st.	2/11/01	1 10	34	1 44
Reed, Bertie C.	309 5th st.	9/ 5/01	1 83	1 13	2 96
Read, Roby D. or Alice I.	1015 Market st.	1/14/02	7 51	3 21	10 72
Riedeman, John Henry	1209 Mission st.	8/24/98	2 04	82	2 86
Riordan, Dennis F. J.	2005 Powell st.	12/ 7/00	1 00	27	1 27
Riley, Nannie	1516 15th st.	1/14/01	1 75	35	2 10
Roeenberg, Bertha	7 Grant ave.	3/10/96	1 00	30	1 30
Robinson, Daniel L.	1309 Broadway, Oakland	7/12/97	12 13	5 47	17 60
Robertson, Walter S.	27 Cheney st.	3/31/98	1 00	28	1 28
Roglet, Henry	325½ Bush st.	12/ 8/98	1 00	22	1 22
Robnson, Rose E.	401A Van Ness ave.	11/14/98	1 18	46	1 64
Robinson, Melita I.	316 Van Ness ave.	9/30/98	8 19	3 80	11 99
Roeslin, Georges	215 2d st.	3/31/99	1 49	31	1 80
Roe, Sarah, Mrs.	410 Capp st.	12/18/99	1 89	1 27	3 16
Robertson, Mrs. Sarah	2104 Market st.	4/17/00	1 19	31	1 50
Rodgers, Ida M.	532 Geary st.	10/25/00	1 67	3 20	4 87
Ross, Alexander	17 Polk st.	6/29/00	2 45	95	3 40
Ross, Arthur G.	Sutter Creek, Amador Co.	8/25/00	2 13	71	2 84
Robinson, Harry W.	U. S. Marine Barracks, Sitka, Alaska	4/25/01	1 00	36	1 36
Robbins, Ursula J.	105 Ellis st.	8/25/02	5 00	2 01	7 01
Roe, Frances	Palace Hotel.	12/30/02	16 46	10 10	26 56
Rosenberg, Joseph	1353 Geary st.	7/12/02	5 00	1 89	6 89
Rowland, Frank H.	Vallejo, Solano Co.	6/11/02	1 74	59	2 33
Rutherford, David	1015 Market st.	3/13/96	7 96	3 49	11 45
Ruhling, Mary D.	722 Fell st.	6/24/98	2 50	72	3 22
Russell, William	Persia ave. near 15 mile house, Excelsior Home- stead	4/21/02	14 17	6 73	20 90
Strandh, Benjamin	811 Guerrero st.	5/23/96	1 95	73	2 68
Samuela, Maude	1015 Caroline st.	8/12/96	1 10	34	1 44
Scally, Cathrine	276 E. 12th st. Oakland	7/ 3/97	5 86	2 46	8 32
Sanders, Jessie	Martinez	8/19/98	1 00	24	1 24
Sargent, Arthur W. or Helen M.	315½ 10th st.	2/24/97	1 00	77	1 77
San Francisco Athletic Club	San Francisco	1/11/98	2 84	92	3 76
St. Bridget's Junior Branch League of the Cross	San Francisco	10/25/98	1 92	67	2 59
Swanson, Christian	Ocean View	1/ 7/98	3 98	1 50	5 48
Swain, Alfred T.	229 4th st.	3/11/98	1 17	41	1 58
Salisbury, Mary	410 Harrison st.	7/27/99	1 94	70	2 64
Samius, Diamond I.	1715 Powell st.	5/17/99	2 70	4 22	6 92
Samuela, Daniel B.	15 Rincon place	9/ 1/99	1 92	1 21	3 13
Smalley, Miss Bertha	"Lamelle House", San Jose.	4/ 5/99	1 00	36	1 36
Swan, Daniel MacL	1049 Market st.	5/ 6/99	1 00	30	1 30
Salomon, Elizabeth	1132 Turk st.	2/16/00	1 00	27	1 27
Sanxay, Edmund D.	Kodiak, Alaska	1/15/00	1 31	25	1 56
Shafer, Sarah or Theodor D.	112 Taylor st.	5/19/00	1 31	45	1 76
Sample, Helen*	Coulterville	9/ 4/01	7 02	3 71	10 73
Sanquist, Simon	739½ Mission st.	5/16/01	1 01	81	1 82
Scharer, Lily	502 Mason st.	3/18/01	22 03	18 59	40 62
Spearman, Ellen*	Cor. H and 14th sts., Sacra- mento	2/28/96	2 28	75	3 03
Stewart, Hattie	758 6th st.	9/ 7/96	5 00	4 32	9 32
Stevens, Frank	923 Market st.	5/ 7/96	6 11	3 03	9 14
Schlegel, Constantin	2 Columbus square	10/ 6/96	1 59	26	1 85
Svenson, Axel	72 3d st.	1/24/96	2 90	1 00	3 90
Sweeney, George E. T.	531 Shotwell st.	8/16/96	1 32	30	1 62
Sheehan, Thomas H.	246 Clementina st.	11/30/97	2 26	2 56	4 82
Seibert, Anna A.	605 Market st.	12/17/98	3 07	2 84	5 91
Sears, Arvelia	579 Geary street	1/28/98	1 02	26	1 28
Sebastian, Charles K. or Virginia	68 Valley st., Oakland	9/13/99	25 13	12 48	37 61

*Dead.

DEPOSITS UNCLAIMED FOR MORE THAN TWENTY YEARS—Continued.

As of January 1, 1923.

The Hibernia Savings and Loan Society, at San Francisco—Continued.

Name	Address	Date	Amount	Interest	Total
Sewell, Sadie M.	105 Larkin st.	1/19/99	\$3 67	\$1 39	\$5 06
Steers, Mary	451 1st st.	3/13/99	2 73	1 07	3 80
Stewart, Charles	1022 Mariposa st.	2/25/99	1 00	95	1 95
Schreiber, E. J. C.	108 McAlister st.	5/ 5/97	1 08	51	1 59
Stewart, James	Danville, Contra Costa Co.	7/12/97	11 90	5 38	17 28
Seibert, Caroline	470 Tehama st.	12/20/00	4 82	4 72	9 54
Seymour, Mary E.	730 Eddy st.	8/27/00	1 64	25	1 89
Sheehy, John or Winifred	San Rafael	5/ 7/00	1 00	1 85	2 85
Speakman, Msry	218 Noe st.	8/ 2/00	2 15	1 73	3 88
Steiner, Anna	649 Linden ave.	6/13/01	2 63	1 44	4 07
Stenberg, Emma	156 Clementina st.	6/28/01	3 93	1 79	5 72
Streeter, Caroline L.	2220 Van Ness ave.	4/19/01	5 05	2 46	7 51
Stebbing, Myrtle L. H.	Unknown	10/20/02	1 23	28	1 51
Stelman, Martien	173 Minna st.	3/26/02	31 35	15 11	46 46
Smith, Libby	16½ Sumner st.	1/11/96	5 60	2 24	7 84
Swinerton, James	Bohemian Club	12/23/96	5 00	1 98	6 98
Sisters of Charity of the Blessed Virgin Mary	Broadway and Van Ness ave.	5/ 4/96	6 46	7 56	14 02
Smith, Elizabeth H.	113 Sullivan st.	7/ 1/98	6 80	2 56	9 36
Simpson, Henry R.	S.S. "Washtenaw"	11/17/98	1 15	62	1 77
Snider, George	Ingelside Race Track	3/14/98	1 00	83	1 83
Smith, Hattie A.	3620 Army st.	1/17/98	1 00	26	1 26
Smith, Albert E.	244 6th st.	6/13/98	1 00	33	1 33
Smith, Mary Irene (minor)	1318 Mission st.	10/20/98	30 39	12 47	42 86
Silva, Frank	12 Mission st.	10/11/97	15 08	6 70	21 78
Silvas, Cipriano	Pinole	1/ 5/99	1 80	46	2 26
Smith, H. W.	2212 Van Ness ave.	11/ 3/99	1 24	34	1 58
Smith, James F. M. D.	223 Page st.	11/ 1/99	5 97	3 71	9 68
Smith, Mary Ann	910 California st.	7/ 3/99	1 17	94	2 11
Schmitz, Amarilla	2924 Octavia st.	1/ 4/00	1 53	6 15	7 68
Shiels, Kate G.	The Edinburg, cor. Powell and Geary sts.	12/20/00	2 31	98	3 29
Silba, Juanita	503 Bush st.	10/15/00	11 36	6 43	17 79
Sipe, Milo T.	332 Turk st.	2/ 5/00	3 58	2 31	5 89
Smith, Francis Leroyal or Catherine	12 Hampton place.	3/26/00	1 73	34	2 07
Smith, Henry	958 Harrison st.	11/2 /00	2 00	82	2 82
Smith, Mrs. Margaret	343 Fremont st.	5/22/00	2 62	1 25	3 87
Spitz, Valentine	228½ 8th st.	9/ 4/00	2 06	69	2 75
Shilton, Anne	178 Stevenson st.	2/27/01	22 65	11 37	34 02
Smith, Christina	808 22d st.	3/ 7/01	9 26	15 90	25 16
Smith, Thomas Booth	1169 Dolores st.	7/30/01	1 47	28	1 75
Smith, Alba F.	Thor's Studio, 826 Market st.	6/21/02	25 00	16 53	41 53
Smith, Harry	128 2d st.	11/10/02	3 11	1 30	4 41
Smith, Rose M.	237 Golden Gate ave.	4/30/02	6 34	2 50	8 84
Snider, Jennie	Colonial Hotel, Pine and Jones sts.	12/29/02	3 98	2 27	6 25
Spingler, Chas. Peter	110 Eddy st.	9/ 2/02	10 74	9 21	19 95
Symington, John G.	217 Golden Gate ave.	6/10/02	3 02	1 53	4 55
Scott, Ellen M.	502 Powell st.	7/13/07	8 71	3 85	12 56
Strohmeier, William A.	1515 Fillmore st.	11/14/08	1 35	1 31	2 66
Stokes, Andrew T.	Tiburon	10/ 6/07	1 02	28	1 30
Schoerlin, Herman or Ettie R.	Sierra City	6/19/07	10 00	4 71	14 71
Scott, John	3039 16th st.	11/ 9/07	1 00	35	1 35
Scott, Joseph Lawrence or Mary	208 Jones st.	2/27/07	1 00	52	1 52
Southard, Mrs. Medora	908 Laguna st.	7/ 3/99	6 99	3 01	10 00
Stone, Mark L.	2213 Fillmore st.	10/ 6/99	1 36	25	1 61
Stoddard, Mary	1001 Leavenworth st.	2/ 9/00	5 92	3 62	9 54
Stokes, Harry A.	Care H. A. Stokes Colby, Kitsap Co., Wash.	12/ 9/01	7 80	3 47	11 27
Short, Beatrice S.	989 Howard st.	9/25/02	2 21	1 25	3 48
Schuppert, Augusta	326B 18th st.	6/16/96	1 06	64	1 70
Sullivan, Mary E.*	830 Pacific st.	1/ 9/96	1 77	48	2 25
Sublett, W. A.	918 Valencia st.	2/18/96	2 56	1 12	3 68
Schulle, John G. W.	410 Beale st.	5/19/96	23 96	12 34	36 30
Sullivan, Harold James (minor)	1827 Hyde st.	8/17/98	10 00	3 88	13 88
Sullivan, John	Gold Hill, Nevada	1/18/97	4 58	1 92	6 50
Sullivan, Eugene	2113 Larkin st.	12/22/97	1 00	26	1 26
Schutte, Delia	437 O'Farrell st.	7/ 3/99	1 79	35	2 14
Sullivan, John J.	Sonoma	9/ 6/99	9 59	4 39	13 98
Sullivan, William N.	1105 Van Ness ave.	11/10/99	2 64	1 83	4 47
Sullivan, Mary	Mission st. bet. 12th and 13th sts.	6/ 7/00	1 65	29	1 94
Sullivan, Thomas Jefferson or Steers, Ida M.	143 Bartlett st.	11/26/00	1 15	27	1 42
Sullivan, Cornelious	604 Natoma st.	2/23/01	3 83	1 63	5 46

*Dead.

DEPOSITS UNCLAIMED FOR MORE THAN TWENTY YEARS—Continued.

As of January 1, 1923.

The Hibernia Savings and Loan Society, at San Francisco—Concluded.

Name	Address	Date	Amount	Interest	Total
Smyth, James or Charles T. (minor)	75 Brady st.	2/19/96	\$1 91	\$0 83	\$2 74
Trapp, John	16 Louisa st.	1/27/97	5 14	2 29	7 43
Taylor, John Robinson	2224 Washington st.	9/16/99	1 17	27	1 44
Tracey, Thomas	32 Golden Gate ave.	12/21/99	6 00	5 78	11 78
Tracy, Patrick	Central House, 3d st.	10/23/99	1 00	30	1 30
Taber, Maye Guild	904 Oak st.	4/9/01	6 90	7 89	14 79
Perry, Annie	231 Sanchez st.	11/11/99	5 00	1 96	6 96
Treadwell, Arthur	337B San Jose ave.	11/2/99	1 47	30	1 77
Tilton, Eva F.	502 Fulton st.	5/6/97	1 51	64	2 15
Tillman, Frank J.	1916 Larkin st.	7/27/01	6 59	2 90	9 49
Tipton, Horace G.	839 Howard st.	8/19/01	5 93	2 92	8 85
Tobin, Fitz Roy K.	1307 Lyon st.	2/4/96	4 72	1 90	6 62
Thornton, Alexandrine	1224 Broadway	6/11/97	1 00	2 72	3 72
Thorsen, Christine	1615 Lyon st.	12/27/98	4 30	5 56	9 86
Tomlinson, Caroline	1151 Harison st.	6/29/97	1 00	28	1 28
Thompson, M. J. or Edward B. (minor)	Rutherford, Napa Co.	11/16/99	2 81	1 38	4 19
Torres, Marian	925 Washington st.	10/31/98	1 00	2 19	3 19
Tomkinson, Alice M.	1421 Post st.	9/1/98	1 55	70	2 25
Tobio, Richard C.	718 O'Farrell st.	8/17/98	5 63	3 33	8 96
Tobin, Ethel	764 O'Farrell st.	2/6/00	9 70	4 32	14 02
Thomas, Addie E.	1937 Broadway	3/13/01	4 85	19 38	24 23
Thompson, Mary	Berkeley	9/21/02	26 14	14 88	41 02
Tormey, Francis	1911 Fillmore st.	9/5/02	17 89	12 43	30 32
Turley, Catherine E.	122 Taylor st.	12/26/01	3 99	3 24	7 23
Tyner, Richard G.	1411 Bush st.	2/24/96	1 80	60	2 40
Van Why, John	133 9th st.	5/5/96	1 14	40	1 54
Valencia, Mrs Teresa E.	501 Van Ness ave.	8/25/97	2 39	81	3 20
Vavloff, Peter	8 Hayes st.	8/4/97	1 00	1 72	2 72
Van Marle, Henry J. J.	N.W. cor. Bush and Larkin st.	2/1/00	33 13	14 87	48 00
Vanna, Jane	141½ Chattanooga st.	1/12/00	4 95	1 90	6 85
Van Valkenburgh, Henry	706 Guerrero st.	5/7/00	1 98	92	2 90
Valerga, Jessie E.	408 Dolores st.	2/15/01	2 11	83	2 94
Vello, Christ	23 Valjejo st.	1/9/96	7 44	3 08	10 52
Vernon, Anna P. or Henry E.	1214 Grand st., Alameda	9/27/97	1 03	85	1 88
Velasco, Eduardo	345 Brannan st.	1/18/00	1 27	25	1 52
Vidak, Pasko	109½ Austin ave.	7/30/00	1 00	22	1 22
Wall, Sister Mary W. Josephine	Girls Directory, Park road	8/28/96	5 32	1 85	7 17
Walsh, John	127 Jackson st.	11/2/96	3 13	1 37	4 50
Ward, Carrie Clarke	Hubard House, 4th st.	7/11/96	2 19	69	2 88
Walker, Martha E.	2114 Fillmore st.	6/23/97	2 65	1 73	4 38
Waleh, Patrick or Annie	318 Ivy ave.	5/6/98	1 00	42	1 42
Watson, Clara A.	30 Dearborn st.	2/28/98	1 00	24	1 24
Warren, William T.	212 9th st.	7/18/00	1 06	22	1 28
Walsh, Joseph A.	33 Stuart st.	6/25/01	10 00	4 86	14 86
Walsh, William T.	20 M st.	1/2/01	4 92	2 16	7 08
Wade, Frederick James (minor)	105 8th st.	11/19/02	5 00	1 83	6 83
Wallace, Ida	1079 Howard st.	6/5/02	1 20	55	1 75
Walton, William or Caroline	22 Silver st.	10/18/02	4 98	5 25	10 23
Welsh, Elizabeth G.	705 Chestnut st.	7/22/96	31 67	13 19	44 86
Weeden, Alice or H. F.	1021½ 22d st.	6/26/97	1 78	4 14	5 92
Welby, Charles F.	401A Van Ness ave.	1/30/99	1 07	29	1 36
Wentworth, John	417 Kearny st.	7/5/99	2 90	1 02	3 92
Weste, E. McCugh	2290 Green st.	8/7/99	8 98	3 92	12 90
Weyeneth, Alexander	239 Dorland st.	3/3/99	3 06	1 68	5 64
Welch, John W.	301 Leavenworth st.	11/23/00	13 22	7 03	20 25
West, Cora E.	San Quentin	9/26/00	1 13	2 3	1 36
Whelen, Mary	28th st. bet. Folsom and Harrison sts.	5/11/00	9 32	3 73	13 05
Wells, Josephine E.	1228 Market st.	5/27/01	1 85	95	2 80
Wellsford, Joseph	827 Pine st.	6/29/01	2 42	92	3 34
Wenderoth, John H.	Truckee	9/30/02	7 38	4 25	11 63
Wiese, Theodore	1829 Howard st.	9/26/96	1 00	63	1 63
Wiswell, Ida V.	12 Guy place	4/6/96	1 02	35	1 37
Wilson, Wm. J.	1420 Geary st.	9/5/96	1 08	43	1 51
Widmen, John Henry*	1717 18th ave.	11/3/97	1 00	19 39	20 39
Winters, John	Fert Point	4/7/69	2 84	4 28	7 12
Williams, Joseph	519 Connecticut st.	8/1/98	10 54	6 69	17 23
Wilson, Clara B.	1221½ Eddy st.	2/1/97	1 05	69	1 74
White, Arthur	12 Jackson st.	5/28/97	5 13	2 52	7 65
Williams, Letitia	6 Rose place	12/24/97	16 08	8 00	24 08
Witbeck, Reine	1013 Van Ness ave.	5/19/98	3 25	2 37	5 62
White, Mary H.	210½ Chattanooga st.	7/3/97	1 63	28	1 91
White, William Edward	545 Howard st.	12/31/98	3 58	1 12	4 70

*Dead.

DEPOSITS UNCLAIMED FOR MORE THAN TWENTY YEARS—Continued.

As of January 1, 1923.

The Hibernia Savings and Loan Society, at San Francisco—Continued.

Name	Address	Date	Amount	Interest	Total
Wilkinson, Harry	528 14th st.	12/18/97	\$5 00	\$1 95	\$6 05
Williams, John L.	613½ Lombard st.	3/21/98	1 10	30	1 40
Wightman, Emma	1133 21st st.	7/23/98	4 56	1 59	6 15
White, Fantin	347½ Grove st.	1/26/99	1 47	29	1 76
White, Richard M.	1336 Union st.	7/20/99	5 00	2 00	7 00
Whitney, John	Baldwin Lodging House, Ellis, bet. Powell and Stockton sts.	4/22/99	1 95	9 70	11 74
Williams, Ellen L.	23 Berry st.	12/21/99	2 39	1 85	4 24
Williams, John Francis	230 Ritch st.	9/ 5/99	2 24	1 33	3 57
Williams, Theodore Thomas	834 Turk st.	7/27/99	6 64	2 86	9 50
Winship, John	111 12th st.	7/22/99	1 67	27	1 94
Whipple, Lily M.	440 Chenery st.	2/10/00	1 60	37	1 97
Whitney, Augustus A., M.D.	605 O'Farrell st.	2/23/00	5 00	2 21	7 21
Winters, Charles L.	1528 Eddy st.	8/20/00	1 98	1 69	3 67
Wright, Nellie Fredericka	Virginia City, Nevada.	5/31/00	5 45	4 23	9 68
Wiklund, Emil	Steamer "Washtenaw"	3/20/01	1 11	31	1 42
Williams, A. E.	660 Howard st.	3/19/01	1 33	99	2 37
Williams, John	Bisbee, Arizona.	1/31/01	10 38	4 99	15 37
Williams, Rosanna L.	34 Sheridan st.	2/18/01	1 36	30	1 66
Williams, Stephen	Cherry Creek, Nevada.	6/14/01	5 00	3 45	8 45
Whitaker, Mrs. Nora	1101 Geary st.	7/17/02	3 76	1 32	5 08
Wolf, W. J.	710 Grove st.	3/16/96	1 32	42	1 74
Wooster, Grace M.	Hotel Bella Vista	1/19/97	2 00	80	2 80
Wonnacott, Ernest or Ellen L.	141 Hyde st.	8/11/99	1 00	29	1 29
Wood, William J.	Vallejo.	5/ 1/02	2 36	2 85	5 24
Wutrich, May	912A Larkin st.	6/20/98	1 00	92	1 92
Yeatman, John Andrew	415A Fillmore st.	6/11/01	8 31	4 28	12 59
Ylisaliturri, Dolores	214 Leavenworth st.	2/ 7/98	1 00	30	1 30
Young, William J.	Russ House	10/19/98	1 00	96	1 96
Young, James B.	Winchester House	11/25/98	1 00	22	1 22
			\$3,903 21	\$2,314 67	\$6,217 88

Italian American Bank, at San Francisco.

Belli, Caterina	None given	1902			\$22 85
Garibaldi, Maria	1918 Vallejo St.	1902			408 41
Grimaldi, Francesco	818 Sansome St.	1902			10 29
					\$441 55

Mercantile Trust Company, at San Francisco.

Alexander, Miss Agnes P.	2422 Polk St.	July '01	\$10 96	\$5 74	\$16 70
Andrade, Guadalupe or Catalina	1597 Pacific Ave.	May '97	7 47	5 34	12 81
Arrow, Mrs. Ella	Keswick, Shasta Co.	July '99			7 56
Barber, William, trustee	320 Sansome St.	Oct. '98	7 82	4 93	12 75
Barbour, John H.	1524 California St.	Nov. '98			55
Barnes, Charles A.	S.W. Cor. Howard and 24th St.	Apr. '97	24 64	13 32	37 96
Barnes, Joshua D.	731 22d St.	June '98	4 92	18 11	23 03
Baxter, Edward F.	1503 Washington St.	July '99	4 06	1 29	5 35
Beach, Emma L.	8 Hill St.	Aug. '00	2 23	33	2 56
Beckers, Mrs. Margaretta A.	Brooklyn, Wash.	Jan. '01	10 00	12 00	22 00
Bentley, Mary C.	1168 18th St.	Sept. '01			1 19
Bourne, William and Mary (wife)	436½ Clementina St.	Aug. '02			3 93
Brandt, Mrs. Belle	San Andreas	Nov. '97	1 13	1 06	2 19
Brewer, Harry	118 Shotwell St.	Dec. '01	6 14	2 44	8 58
Brewer, Harry	118 Shotwell St.	June '01			2 09
Britsckgi, Joseph	4 Adnor St.	Dec. '02			9 08
Brown, Gordon M.	426 10th St., Oakland.	Dec. '99	1 00	12	1 12
Butler, Mrs. Annie	2002 Larkin St.	Nov. '98	1 41	06	1 47
Byxbee, John F., executor Mary S. Kimball, deceased	Palo Alto.	July '97	1 31		90
Carrera, Edward	305 Capp St.	Aug. '97	5 50	4 57	10 37
Carrera, Edward G.	304 Ellis St.	Feb. '98	12 12	7 24	19 36
Casser, Mrs. Elizabeth	21 Bresman St. bet. 13th and 14th St.	Apr. '00	3 64	1 80	5 53
Church, Mrs. Mary J.	1306 Leavenworth St.	Aug. '99	2 31	52	2 83
Clough, David B.	3583 20th St.	Apr. '98	50 00	23 96	73 96

DEPOSITS UNCLAIMED FOR MORE THAN TWENTY YEARS—Continued.

As of January 1, 1923.

Mercantile Trust Company, at San Francisco—Continued.

Name	Address	Date	Amount	Interest	Total
Coles, Miss Lillie E.	1128 Pine St.	May '98	\$1 00	\$0 14	\$1 14
Collins, Benjamin	Hyde and California Sts.	Oct. '99	1 18		1 16
Cooper, Albert F.	Eureka	Dec. '01	5 00	1 48	6 48
Crane, Miss Caroline M.	Ipswich, Essex Co., Mass., Box 289.	June '97	20 73	14 75	35 48
Crowell, Mrs. Ella	816 Fulton St.	Apr. '98	1 63	1 03	2 66
Denny, Mrs. Emily K.	1211 Broadway	Apr. '90	3 39	1 49	4 88
Dever, James	903 Battery St.	Dec. '97	14 66	7 31	21 97
Downs, George F.	Sutter Creek	Jan. '98	12 33	7 98	20 31
Doxey, Hawthorne	704 Ashbury St.	Dec. '99	2 39	65	3 04
Dresser, Mrs. Melina C.	830 Post St.	Dec. '97	3 97	3 67	7 64
Elliott, George W.	1712 Post St.	Oct. '98	1 42	10	1 52
Ellsworth, Miss A. F., trustee Joy Bogar	c/o Secy. Boys and Girls Aid Society	Nov. '98	6 10	2 24	8 34
Etchegoin, Miss Marie	1458 Franklin St.	Mar. '02		3 86	3 86
Farley, Mrs. Flora F.	638 Valencia St.	Jan. '97	26 88	19 18	46 06
Figone, Antonio	622 Broadway	Apr. '01	7 76	11 60	19 36
Flanders, Mrs. Elizabeth	1896 Broadway	Mar. '97	1 64	16	1 80
Fletcher, Miller	120 Post St.	Apr. '97			07
Flick, Philip or Mary, trustee Violet	1314½ Broadway	Dec. '98	11 12	8 52	19 64
Forsyth, Edward W.*	c/o J. B. Foodwin, adm., Grand Hotel	Oct. '01	6 59	4 34	10 93
Foster, Mrs. Anna, trustee	Ruk, Caroline Islands	Mar. '99	5 00	1 77	6 77
Foster, Gustaf	Schooner "Harvest Queen"	May '98	8 17	4 29	12 46
Fry, Mrs. Louisa F. or Solomon H. Fry	2404 B Mission St.	Mar. '99	3 58	1 92	5 50
Garrett, Mrs. Sadie L.	Alameda	July '00	7 82	4 11	11 93
Gates, Mrs. Grace	1026 Hyde and Lombard	Feb. '02			58 43
Gothie, Mrs. Mina	1326 California St.	Sept. '00	1 00	09	1 09
Greenfield, Mrs. Johannah	1416 Howard St.	June '97	15 18	10 40	25 58
Gresty, Albert	1213 Kearny St.	Apr. '97	4 11	1 82	5 93
Gusmani, Mrs. Mary, adm. estate of Severino Gusmani	1 Hinckley Alley	May '95	1 01		56
Hansen, B. H.	31st St. and Treat Ave.	Nov. '01			1 69
Hansen, Johannes	138A Fourth St.	June '97	1 00		59
Hanson, Isaac W.	P.O. box 45, Astoria, Ore.	Jan. '01	1 35		1 18
Hard, Mrs. Leonora, trustee Cordelia	41 Hill St.	July '00	16 53	9 49	26 02
Harding, Mrs. Margaret M. C.	1415 Taylor St.	Feb. '99			79
Harley, Geo. T., Chas. K. and M. B.	2626 Broadway	Feb. '01			40 16
Healey, Benjamin, adm. Mary A. Moran	1014 Green St.	Mar. '99	12 95	6 54	19 49
Hilton, W. H.	916 Geary St.	May '00	2 17		1 52
Hoo Gam You	Declamation, Sonoma Co.	Dec. '00	9 60	8 51	18 11
Hoogkamer, Wm. G.	Potrero opp. Jackson St. Pk.	Feb. '02			8 93
Hooper, Mrs. Jessie L., trustee Susie	278 San Carlos Ave.	Dec. '00	1 46		76
Horner, Mrs. Inez A.	719 Hyde St.	Apr. '98	2 84	4 86	7 70
Howard, Mrs. Nellie	702½ McAllister St.	Apr. '98			11 16
Huber, Miss Lavina	125 Ellis St.	July '01	5 86	2 26	8 12
Hundley, Miss Kate T.	1203 Sutter St.	Dec. '99	1 00		15
Huntington, Ralph A.	351 First St.	Apr. '97			5 99
Hurlbut, Mrs. Elizabeth A.	Berkeley	Mar. '00	2 54	58	3 12
Jeanneret, Charles A.	348 Waller St.	May '00	6 62	4 99	11 61
Johansen, Mrs. Adelaide	Lorin P.O., Harmon Tract, Berkeley	May '99	1 26	02	1 28
Johns, George	Chinese Camp	June '01	5 00	1 83	6 83
Johnson, Henry	416A Natoma St.	June '00	150 00	61 35	211 35
Johnson, Miss Hilda A.	811 Guerrero St.	Dec. '97	2 21	13	2 34
Johnsson, Erik	6 Howard St.	Dec. '97	10 00	6 36	16 36
Jones, John H.	1051 Mission St.	Nov. '00	16 03	8 40	24 43
Johns, Robert C.	453 Divisadero St.				11 03
Keane, Mrs. Mary J.	340 Page St.	Dec. '96	1 53	1 33	2 85
Keech, Mrs. Belle K.	Honolulu, T. H.	Dec. '01	1 00	60	1 60
King, John A.	530 Noe St.	Feb. '97	15 34	10 50	26 14
Krumejer, Gustave B. or Anna	212 Chesley St.	Dec. '98	2 83	4 05	6 93
Landale, Frank H.	1224 Bush St.	Mar. '99	5 00	2 76	7 76
Lawrence, James H. C.	1312 Mason St.	May '98	2 24	41	2 65
Lawson, William S.	208 Jones St.	Nov. '97			05
Levy, Samuel	1321 Mission St.	Jan. '98	3 76	2 01	5 77
Liodo, Mrs. Alma P.	711 Stockton St.	June '01	1 18		30

*Dead.

DEPOSITS UNCLAIMED FOR MORE THAN TWENTY YEARS—Continued.

As of January 1, 1923.

Mercantile Trust Company, at San Francisco—Continued.

Name	Address	Date	Amount	Interest	Total
Little, C. C. N.	c/o J. O. Johnson Co., San-				
	some St.	Mar. '99	\$4 34	\$2 17	\$6 51
Low, Bathia	17 Polk St.	Aug. '99			72
Lucy, John T.	330 Golden Gate Ave.	May '98	1 38	17	1 55
MacBeth, Alexander	1009 Howard St.	July '99	45 00	19 01	64 01
Machado, Manuel S.	422 Drumm St.	Dec. '98	2 88	3 74	6 62
Maison, Mrs. Mary T.	1109 Bush St.	Dec. '97	7 11	5 65	12 76
Malm, Gustave	413 Harrison St.	July '99	5 22	2 35	7 57
Marvin, Mrs. Mae K.	1222 Pine St.	May '97	1 00	1 09	2 09
McAllip, Wm., trustee Warren H. McAllip.		June '02			17 12
McCormick, William H., trustee for H. L.	17 City Hall Square	Mar. '98	4 30	3 21	7 51
McInnis, John S. or Annie D.	314 Clay St.	Aug. '01			8 36
McKenna, Mrs. Theresa	Fisks Mill, Sonoma Co.	Jan. '98	2 50	1 12	3 62
Merrill, Mrs. Eugenie T.	643 Oak St.	Oct. '98			2 65
Miller, Frederick R.	1552 8th St., Oakland	Dec. '01	1 09		35
Miller, Laura A.	767 22d St., Oakland	Mar. '98			04
Mindham, James.	343 Beale St.	Aug. '01	1 73	03	1 76
Molier, Mrs. Martha J. D.	45 Thorne St., Ocean View	Jan. '00	1 00	02	1 02
Moore, Neale	2050 San Jose Ave., Alameda	Dec. '99	28 62	17 92	46 54
Mortizia, Nicholas	245 O'Farrell St.	Oct. '00	1 95	1 89	3 84
Murphy, Mary A.	1000 Powell St.	July '99	1,009 49	465 03	1,474 52
Nathan, Leslie	716 Filbert St.	July '02			1 42
Nelson, Mrs. Alette S. or Chas. J. Lucky	911 Trent Ave.	Dec. '01	1 00		04
Newman, Harry T.	435 4th St.	Aug. '97	5 00	2 21	7 21
Newmark, William C.	Benicia	June '00	1 00		12
Newton, John I.	809 Mission St.	Oct. '01			1 18
Norregaard, Frederick W.	1413 Guerrero St.	Dec. '99	1 00		1 12
O'Connor, Luke	212 8th St.	Dec. '01	3 57	2 16	5 73
Olsen, Charles or Nellie	1524 Trent Ave.	Dec. '98	1 17	1 00	2 17
Oliver, Charles A. K.	2811 Howard St.	Dec. '00			5 37
Oliver, May E.	2811 Howard St.	Dec. '00			5 37
O'Shea, William E.	1020 Bryant St.	Jan. '97	1 80		1 17
Palassou, Pierre M.	Pierce St. near Lombard	Mar. '98	3 81	1 69	5 50
Peard, Sydney	Nevada City	Jan. '01	12 45	9 54	21 99
Persons, Chas. R.	600 California St.	Mar. '02			92
Phillips, J. K.	1815 Webster St.	Mar. '01	1 96	96	2 92
Phillips, William J.	424 McAllister St.	Mar. '98	1 00	1 53	2 53
Popovich, Anton	249 Stevenson St.	Jan. '97	2 90	1 50	4 40
Porter, Mrs. May L.	Murphys, Calaveras Co.	June '01	10 00	3 67	13 67
Raboli, Pietro	2 Turk Alley, bet. Green-				
	wich and Filbert Sts.	Nov. '00	13 40	6 78	20 18
Rahwyler, Mrs. Bertha		Dec. '01	1 20		1 10
Raine, Mrs. Jane H., trustee for Geo. H.		Dec. '01	1 00		02
Reid, William J.	3326 20th St.	Jan. '98	1 00		16
Rice, Mrs. Sarah H., trustee for Leland S.	800 Hayes St.	Aug. '97	1 00		18
Rice, Mrs. Sarah H., guardian W. H. Rice	800 Hayes St.	June '97	1 16	03	1 19
Richardson, Hezekiah M. and Synlda E.	Angels Camp	Dec. '01	3 78	24 03	27 81
Roper, Norman B.	808 Van Ness Ave.	Dec. '01	1 62		75
Rowand, Clarence F.	Langham Hotel	Jan. '01	1 00	09	1 09
Russell, Francis	362 Minna St.	May '01			691 59
Schaar, Lizzie	706 Larkin St.	July '01			2 54
Schladetz, Charles	519 Bush St.	Apr. '97	2 21	2 14	4 35
Scott, Miss Minnie L.	1100 Taylor St.	June '00	8 00	3 05	11 05
Seguine, Miss Belle	152 Potrero Ave.	May '00			1 91
Selby, Mrs. Coralie P.	545 27th St., Oakland	Jan. '01	10 87	6 88	17 75
Sister Anna, trustee Leonie Lehman	Maria Kip Orphanage, Lake St. and 7th Ave.	June '99	2 69		2 59
Smith, Charles A.	229 San Jose Ave.	Sept. '99	2 33		1 87
Sm th, Mrs. Elizabeth A.	Howard St. south of 16th St.	Jan. '99	5 00	3 16	8 16
Smith, Thomas W.	37 Sauehez St.	Jan. '99	1 00		96
Smith, Wm. M. or Sadie	112 Fair Oaks St.	Aug. '02			3 55
Smith, Vincent C.	1313 Divisadero St.	Jan. '01	10 08	4 64	14 72
Smith, William C.	3015 San Jose Ave.	May '99			1 31
Spencer, William F.	Balls Ferry, Shasta Co.	May '97	1 00		25
Sorenson, Peter	Atlantic House.	Dec. '02			3 78
Spinetti, John A. and Michael L.* executors estate Antonio Spinetti.	Stephenson Bldg.	Jan. '98	13 51	9 35	22 89

*Dead.

DEPOSITS UNCLAIMED FOR MORE THAN TWENTY YEARS—Continued.

As of January 1, 1923.

Mercantile Trust Company, at San Francisco—Continued.

Name	Address	Date	Amount	Interest	Total
S-rooner, Reed E.	Vallejo	Mar. '98	\$1 00		\$0 16
Staaahlgren, Karl A. A.	816 California St.	Nov. '99	1 00		13
Steffen, Bernard H.	213 1/2 Clara St.	Jan. '99	1 53	\$0 46	1 99
Stevenson, George N.	1339 Union St.	Sept. '98	65		37
Stone, Fred P.	2305 Howard St.	June '01	1 78		1 24
Stone, Nathan P.	2305 Howard St.	June '01	1 36		46
Stone, Miss Olive E.	2305 Howard St.	June '01	1 36		46
Sutter, Miss Ella.	1705 Gough St.	June '01	1 37	3 25	4 62
Swain, Luther F.	1505 10th Ave.	Mar. '00	1 39		1 28
Thomas, Miss Helena A.	2628 Folsom St.	Oct. '02			55 64
Tilly, Bernard A. B.	34 Hubbard St.	July '01	798 45	432 60	1,231 05
Todd, James H., trustee Miss Alice E. Cavanagh.	The Stuart, 431 Ellis St.	Dec. '01	5 00	91	5 91
Tschauner, Charles L.	162 Tehama St.	May '00	5 92	1 83	7 75
Tryon, Mrs. Mary.	Melrose, Alameda Co.	June '98			4 27
Tyson, Joseph.	1613 Lyon St.	Oct. '00			56
Vanhersecks, Miss Rose.	830 McAllister St.	Sept. '99		1 62	4 82
Venker, Fred H.	128 Langdon St.	Feb. '02	3 20		1 17
Wagner, Chester P.	2025 Mission St.	Oct. '99	1 07	12	1 19
Walker, Cecil J.	Quin Mine, Calaveras Co.	Apr. '97	1 00		60
Warren, Clarence H.	1316 Mason St.	Apr. '91	1 90	2 61	4 51
Wetmore, Harry E.	1113 Turk St.	June '96	1 00	17	1 17
White, Richard M.	1312 Union St.	July '99	5 00		5 63
Wilckens, Claus.	Pacific and Stockton Sts.	Jan. '97	1,542 14		4,041 96
Women's Afro American League.		Oct. '98	1 92		2 50
Wood, James W.	Riverside, Final Co., Ariz.	May '97	1 92	1 27	3 19
Wright, Miss Fannieta.	149 6th Ave.	Dec. '01	5 00	1 11	6 11
Young, Clement C.	278 Post St.	May '01	1 05		1 03
					\$9,124 72

Merced Security Savings Bank, at Merced.

Sarette, Joseph	Merced	3/13/99	\$5 33	\$10 81	\$16 14
-----------------	--------	---------	--------	---------	---------

Northern California Bank of Savings, at Marysville.

Russell, W. E.	Wheatland	10/19/98	\$14 28	\$13 66	\$27 94
----------------	-----------	----------	---------	---------	---------

The Oakland Bank, at Oakland.

(Formerly The Oakland Bank of Savings.)

Ballow, Dolcar W.	1211 Alice St.	1/2/01	\$1 00	\$0 30	\$1 30
Biziani, Antonio.	Colombo Hotel	2/7/00	200 00	115 00	315 00
Fossati, Joseph Dominie.	811 Adeline St.	12/30/01	1 00	53	1 53
Lyons, Joseph.	859 Harrison St.	2/19/01	2 00	1 60	3 60
McCulloch, Georgianna.	1614 Myrtle St.	5/6/01	4 00	3 45	7 45
Moorehead, George C.	527 11th St.	12/30/01	1 00	53	1 53
Powers, Frank W.	472 1/2 13th St.	1/8/01	1 00	30	1 30
Puckett, Stewart A.	1508 3d St.	12/2/02	5 00	3 84	8 84
Thorne, Gretta.	2434 Telegraph Ave.	1/7/01	1 00	50	1 50
					\$342 05

DEPOSITS UNCLAIMED FOR MORE THAN TWENTY YEARS—Continued.

As of January 1, 1923.

Pacific-Southwest Trust and Savings Bank, at Los Angeles.

Name	Address	Date	Amount	Interest	Total
Tulare Branch—National Bank of Tulare.					
(Formerly Savings Bank of Tulare.)					
Agriculture District No. 24.....	Unknown.....	5/ 9/01	\$7 14		\$7 14
Webb, Elmer H.....	Unknown.....	6/ 2/94	12 40		12 40
Redlands Branch.					
(Formerly Savings Bank of Redlands National Bank of Redlands.)					
Brown, M. C.....	Redlands.....	4/26/02	\$32 15		\$32 15
Crawford and Armstrong.....	Redlands.....	1/ 8/02	13 29		13 29
Hahn, Geo. E.....	Redlands.....	3/12/02	6 70		6 70
Mathews, H. L.....	Redlands.....	4/ 2/02	47 09		47 09
Tyler, B. W.....	Redlands.....	10/ 2/02	6 47		6 47
Wilson, Mary M.....	Redlands.....	7/ 9/01	25 00		25 00
Fidelity Branch—Fresno.					
(Formerly the Fidelity Trust and Savings Bank.)					
Anderson, J. O.....	2134 Tulare st.....	2/ 2/02	\$29 03		\$29 03
Bengstrom, Olof.....	General Delivery.....	11/ 6/02	353 50		353 50
Rustigian, J. M.....	627 Jay st.....	8/13/02	14 56		14 56
			\$547 33		\$547 33

Pajaro Valley Savings Bank, at Watsonville.

McDonald, Arthur.....	Watsonville.....	6/30/91	\$4 70	\$9 94	\$14 64
McDonald, Fred.....	Watsonville.....	6/30/91	4 75	9 74	14 49
					\$29 13

Peoples Bank, at Sacramento.

Riley, J. A.....	Freeport.....	5/19/00	\$26 26	\$37 97	\$64 23
Stebbins, Edna F.....	Unknown.....	2/ 7/99	1 00	1 00	2 00
Truth, Matilda.....	Stockton st. Hospital.....	8/ 5/97	30 07	42 86	72 93
					\$139 16

San Diego Savings Bank, at San Diego.

Darrah, H. J.....	Unknown.....	6/16/02	\$9 29	\$25 90	\$35 19
Greer, Mrs. E. P.....	Unknown.....	1/23/01	62 45	46 90	109 35
Lend, L.....	Unknown.....	5/27/01	169 74	147 02	316 76
					\$461 30

The San Francisco Savings and Loan Society, at San Francisco.

Ackenheil, Edward.....	1368 15th ave., E. Oakland.....	12/23/98	\$10 00	\$6 89	\$16 89
Ahlers, J. D.....	Silver City, N. M.....	3/13/85	8 04	22 66	30 70
Albersdorfer, Theresa or Gretchen.....	605 Dolores st.....	3/19/96	5 18	5 70	10 88
Anderson, Rasmus.....	New Atlantic Hotel.....	8/ 6/00	5 87	5 14	11 01
Anderson, Andrew or Augusta.....	256 Page st.....	5/10/00	8 88	21 77	30 65
Anderson, J. E. or Mary, trustee for Thelma T.....	Isleton.....	6/ 2/93	5 00	9 34	14 34
Ardin, Chas. A.....	2d st.....	6/23/94	1,769 06	2,149 87	3,918 93
Armstrong, A. H.....	c/o McCullom F. and T. Co.....	1/ 5/01	41 34	30 82	72 16
Asmussen, Aug. H. P.....	5th st.....	3/ 7/91	100 00	135 86	235 86
Bauduin, Oliver.....	c/o 512 Bush st.....	11/ 9/82	6 10	14 28	20 38
Baumeister, Herman.....	1 August Alley, off Green st.....	4/ 7/80	2 00	2 64	4 64
Becker, Robert.....	1416 Ellis st.....	5/ 5/98	903 57	840 20	1,743 77

DEPOSITS UNCLAIMED FOR MORE THAN TWENTY YEARS—Continued.

As of January 1, 1923.

The San Francisco Savings and Loan Society, at San Francisco—Continued.

Name	Address	Date	Amount	Interest	Total
Beger, Fritz	c/o 26 Stuart st.	6/30/82	\$100 00	\$284 25	\$384 25
Benjamin, Benny	San Jose	7/24/99	5 00	2 38	7 38
Benjamin, Rachel	San Jose	10/14/93	9 61	11 23	20 84
Benninger, Anna	Ross Valley	11/7/01	5 00	2 77	7 77
Bernardini, Andrew	Occidental Hotel	10/10/91	4 27	9 04	13 31
Betge, Robert J. or Augusta	San Francisco	5/23/72	2 00	8 14	10 14
Bingham, Nellie, trustee	1501 Golden Gate ave.	6/7/99	5 55	4 15	9 70
Bittorf, Geo. W.	German Hospital	6/10/85	4 00	5 96	9 96
Blobel, Paul	112 4th st.	2/9/89	6 34	9 11	15 45
Boehm, Adolph	636 Commercial st.	12/12/88	14 83	23 42	38 25
Boessel, August	Tulare	11/1/95	7 16	7 23	14 39
Bonde, Jorgen	N. E. Cor. Kearny and Broadway	3/14/78	3 15	8 98	12 13
Borng, Ernst	Martinez	8/19/95	5 97	5 26	11 23
Bowen, Frank E.	c/o Western Union Tel. Co.	10/5/78	2 94	6 10	9 04
Bowers, Joseph	417 Bush st.	8/3/97	11 40	10 14	21 54
Brandes, Anton	Ferndale, Humboldt Co.	4/30/96	5 26	4 63	9 94
Brano, Carlos	2006 Dupont st.	1/29/01	5 07	2 02	7 09
Brefin, John	American Exchange	6/26/83	2 00	1 84	3 84
Briggs, Juliet A.	West Berkeley	12/26/89	5 00	26 10	31 10
Brown, Frankie	Portland, Ore.	12/14/81	1 37	1 23	2 60
Brown, Friedrich W.	Transient	10/30/97	300 00	272 09	572 09
Bruhns, Adolph C.	430 Chestnut st.	11/5/98	2 03	6 22	8 25
Cain, Chas. F.	15 Willow ave.	1/25/94	5 00	3 76	8 76
Cambais, Louis	R. R. House, Pacific st.	8/29/79	3 94	14 32	18 26
Carlsen, Ludvig	117 Drumm st.	1/30/96	5 00	3 07	8 07
Carlson, Gustaf Adolph	222 Minna st.	2/6/02	206 19	137 95	344 14
Carroll, Emma	2524 Clay st.	9/4/97	5 82	4 12	9 94
Christensen, Erik C.	115 11th st.	7/19/00	5 00	2 11	7 11
Churchill, Margaretha	2727 Folsom st.	4/5/78	10 00	30 06	40 06
Clapp, Josephine E.	302 Van Ness ave.	5/10/01	5 03	2 76	7 79
Clarke, Frank E.	Niles	12/31/98	5 23	4 47	9 70
Clauson, Fredrig W.	New Washington Hotel	12/21/01	6 75	3 83	10 58
Clauson, Fritz	S. E. Cor. Battery and Vallejo sts.	9/3/96	8 32	7 88	16 20
Claveau, Louis	California Hotel	5/1/92	6 23	8 88	15 11
Cleary, P., trustee for Julia F.	San Francisco	10/28/71	2 02	16 27	18 29
Cohen, Sarah	20 Russ st.	5/10/86	787 00	1,557 10	2,344 10
Cowins, Randall	180 4ard st., Brooklyn, N. Y.	11/26/00	20 00	13 90	33 96
Cronin, Hannah	25th st.	9/22/02	5 34	2 46	7 80
Cummings, Mary S.*	102 Dora st.	1/1/96	9 67	11 65	21 32
Daly, Bridget	2116 Bryant st.	5/19/97	5 00	3 15	8 15
Delmon, Louis	c/o Legallet Tannery, 6th ave.	8/19/02	5 00	1 68	6 68
Dempsey, Mary	1809 Sutter st.	11/11/95	5 00	34 08	39 08
Dexter, Otto	290 East st.	6/18/91	15 00	22 11	37 11
Dode, John	Harbor View	1/14/99	25 00	20 61	45 61
Dolles, Emma	San Francisco	4/2/73	2 00	8 42	10 42
Dorcy, Peter	20 Stockton st.	8/6/95	5 70	15 73	21 43
Dudley, W. C., trustee	114 O'Farrell st.	1/28/96	5 45	3 78	9 23
Eby, E. W.	Vallejo	2/26/83	5 02	15 83	20 85
Eckert, Julius M.	No address	6/26/00	4 33	6 73	11 06
Eickhoff, J. F.	c/o Kohler and Chase	10/5/78	2 90	5 80	8 70
Eisenrath, Wilhelm	San Francisco	5/3/83	3 00	4 54	7 54
Estlimbaum, Jacob	810 Clay st.	5/23/75	10 00	38 63	48 63
Evans, John R.	21 Silver st.	4/1/01	10 88	7 89	18 77
Evans, Warren	7th and Townsend sts.	10/3/00	5 83	2 95	8 78
Felthouse, George	Bonanza House	2/8/79	20 00	28 61	48 61
Ferrera, Giovanni	Colma	7/9/01	141 28	100 40	241 68
Fischer, Lina	110 Ellis st.	3/27/92	20 12	29 49	49 61
Fiske, Loretta O.	Room 804, Call Bldg.	6/20/99	78 00	63 93	141 93
Flanders, Lizzie G.	896 Broadway	3/26/97	6 51	11 76	18 27
Folsom, Ann	11th ave. near R. R.	8/4/83	3 15	6 39	9 54
Forbes, Theresa	9 Pearl st.	3/13/96	6 21	4 53	10 74
Fratu, Joseph P.	65 Jackson st.	3/3/02	31 41	21 56	53 00
Friedman, Max	Hotel Rhein	12/12/72	2 00	6 19	8 19
Friedrich Conrad, trustee for Con- rad, Jr.	245 8th st.	1/31/81	5 00	10 70	15 70
Fries, Elizabeth	921 Post st.	1/30/92	5 24	5 51	10 75
Frost, Wm. H.	408 Bryant st.	8/3/00	4 32	1 50	5 82
Fuending, Edw. J.	705 Bush st.	9/10/01	92	14	1 06
Gauchet, Edward	149 3d st.	8/8/99	5 00	2 37	7 37
Gerhardy, Wilhelm or Pierre Assis.	512 Howard st.	12/2/86	11 89	29 14	41 03
Gerken, John	946 Valencia st.	8/17/92	5 00	4 95	9 95
Giblin, Michael	Mission st.	2/19/98	29 00	26 00	55 00

*Dead.

DEPOSITS UNCLAIMED FOR MORE THAN TWENTY YEARS—Continued.

As of January 1, 1923.

The San Francisco Savings and Loan Society, at San Francisco—Continued.

Name	Address	Date	Amount	Interest	Total
Gilbert, Robert	Ukiah	4/18/98	\$7 50	\$4 91	\$12 41
Girard, F. P.	San Francisco	11/1/75	2 50	11 86	14 66
Goetsch, C.	San Francisco	1/9/69	2 00	9 99	11 99
Green, Thomas W.	118 Main st.	3/23/88	5 47	8 61	14 08
Grogan, Laura	San Francisco	9/14/01	5 20	20 37	25 57
Gruschwitz, Carl	German Hospital	10/28/73	25 00	90 34	115 34
Grusel, Hermann	No address	5/13/99	10 74	12 63	23 37
Gutmann, Moritz	Victoria, B. C.	10/2/91	7 07	11 81	18 88
Habersang, Chas.*	Yreks	11/2/85	545 36	1,119 48	1,664 84
Hagedorn, Elise	906 Lombard st.	2/2/98	2 00	43	2 43
Hagemann, Cespar	Petaluma	6/1/95	14 71	15 73	30 44
Hagemeister, John	1007 Battery st.	8/29/72	6 45	34 15	40 60
Hagerty, John F.	124 12th st.	12/38/97	6 98	7 40	14 38
Hahn, Elizabeth B. or Eleonora					
Howell	1610 Pacific ave.	10/18/01	5 00	2 04	7 04
Haldorsen, Haldor J.	Central Hotel, 3d st.	5/31/01	6 34	4 20	10 64
Hall, William C.	614 Polson st.	1/12/01	3 50	6 1	11 11
Halpin, John	967 Harrison st.	7/17/00	5 00	2 10	7 10
Hamblev, Mary D.	38 Fair Oak st.	6/16/00	8 22	5 22	13 44
Hansen, Albert	U.S.S. "McArthur"	5/28/00	8 36	7 05	15 45
Hansen, Andrew	U.S.S. "McArthur"	1/16/99	8 59	7 06	15 65
Hansen, Carl Andreas	c/o Sailors Union	3/15/01	5 00	1 93	6 93
Hansen, Elise	Belmont	4/4/98	5 00	3 44	8 44
Harris, William	25th st.	7/9/91	5 00	4 05	9 05
Harris, Henry	What Cheer House	3/28/96	3 00	1 02	4 02
Hart, James D. or Angie	138 McAllister st.	11/19/80	2 50	4 10	6 60
Hastings, Horace M.	San Francisco	10/5/78	4 31	10 82	15 13
Havens, H. B.*	Occidental Hotel	7/19/94	6 60	9 83	16 43
Havens, Louise L.	321 18th st.	5/27/84	5 00	8 79	13 79
Hawes, Emily	1636 Market st.	5/27/86	5 00	5 42	10 42
Heinze, Emma A.	3257 Mission st.	2/3/96	10 00	8 76	18 76
Helmken, Frederick	67 Everett st.	5/12/95	5 28	4 88	10 16
Henier, Henry	Fort Bowie, Ariz.	5/11/92	8 80	14 25	23 05
Henrich, Annie or Joseph	1 5th st.	8/9/91	233 66	403 71	637 37
Hild, Joseph and Marv.	Mission and 3d sts.	6/2/81	2 35	29 0	31 37
Hineckly, Emily M.	c/o Hineckly and Neumann	1/12/74	2 00	5 9	7 29
Hinrichs, H. Wilhelm	Howard and Main sts.	7/19/97	16 12	14 11	30 23
Hinshw, F. Edythe	320 Taylor st.	11/23/95	5 00	4 44	9 44
Holland, Emma C.	Tomales, Marin Co.	9/27/99	5 00	2 22	7 22
Holt, Harry E.	Stockton	1/5/80	2 00	2 67	4 67
Horstmann B. J.	Los Angeles	1/20/96	16 28	16 17	32 45
Howe, Ada L.	9A Chaitanoga st.	1/2/01	6 46	3 02	9 48
Hurlbutt, J. M.	San Francisco	8/8/77	5 80	19 84	25 64
Illemann, Frederick	Newark	8/22/93	5 14	8 21	13 35
Jacobs, Bettie, trustee for Sadie	822 Turk st.	4/2/83	5 00	17	5 17
Jensen, Julius P. R.	26 Stenart st.	12/17/77	3 56	18 97	22 53
Jobmann, Julius	730 Vallejo st.	8/18/77	4 24	10 96	15 20
Johnson, Henry	Transient	10/18/00	40 00	20 53	60 53
Johnson, Peter, trustee for Agnes Bernston	727 Treat ave.	12/27/83	8 37	17 21	25 58
Joller, Bernhart	Chicago Hotel	4/10/01	60 00	40 35	100 35
Jordan, A. D.	Noe and 25th sts.	1/16/82	4 50	8 80	13 30
Jungesblutn, Wilhelm	Commercial Hotel, S. F.	4/25/90	16 25	25 45	41 70
Justice, Darcie	326 Mason st.	10/14/01	5 00	1 68	6 68
Kaiser, P. J.	San Francisco	1/12/81	9 36	23 36	32 72
Kamena, Bernard	c/o Isthmus House	11/10/74	2 00	5 00	7 00
Kaup, Simon	Helvetia Hotel	7/9/77	70 00	193 11	263 11
Kelley, Maud C. or C. P. Moore	14½ Moss st.	2/7/90	6 09	10 92	17 01
Kessler, Friedrich	321 Ellis st.	9/5/00	11 75	7 78	19 53
Kimme, William C.	252 Spear st.	7/1/98	80 98	51 94	132 92
Kleiner, Frank, trustee for Barbara Wohlgemuth	Vallejo	5/17/92	25 00	31 07	56 07
Klenger, Joseph	210 Montgomery ave.	2/7/98	894 88	792 13	1,687 01
Klose, Philip or Wilhelm Hillenbrnd	32 Turk st.	5/17/92	5 57	38 01	43 58
Klose, Philip	32 Turk st.	2/23/97	6 65	5 02	11 67
Koch, Samuel G.	San Francisco	10/2/74	3 67	36 94	40 61
Kolling, George	228 5th st.	1/2/04	7 95	7 84	15 79
Koop, Margaret	128 Langton st.	9/11/90	8 94	13 55	22 49
Kotber, Dr. Chas.	258 28th st.	3/12/00	5 00	5 82	10 82
Kramer, Johanne	613 Fulton st.	6/26/97	5 70	5 46	9 16
Kroehle, Jacob	Visalia	11/10/82	3 71	7 56	11 27
Krhn, Ewald	263 East st.	11/21/91	4 70	12 19	16 89
Kunz, Emil	960 Grove st.	2/10/90	17 07	30 00	47 07
Kzanick, Leopold	312 Stockton st.	10/29/81	3 00	4 63	7 63

*Dead.

DEPOSITS UNCLAIMED FOR MORE THAN TWENTY YEARS—Continued.

As of January 1, 1923.

The San Francisco Savings and Loan Society, at San Francisco—Continued.

Name	Address	Date	Amount	Interest	Total
Labesque, Amy	759 Folsom st.	2/4/96	\$10 97	\$10 19	\$20 99
Laflenburger, Amalia	N. E. Cor. Lombard and Leavenworth sts.	9/2/93	7 80	14 34	22 14
Lambert, Flore	701 Ashbury st.	4/11/94	5 00	11 63	16 63
Lancaster, A. L.	Vallejo	7/11/82	15 78	36 27	52 00
Lanckau, Adolph	Transient	10/5/97	156 52	139 34	295 55
Landsborough, James	Ross, Marin Co.	9/16/97	5 00	2 73	7 73
Larson, Ludwig	Towles, Placer Co.	3/4/99	6 82	5 74	12 56
Lavigne, Joseph	11 Harlan st.	7/7/02	5 00	1 84	6 84
Lawrenz, Albert	Commercial House	11/8/88	200 00	325 13	525 3
Ledy, Thomas	Reno House	8/4/98	56 49	46 96	103 45
Lee, Nicholas	447½ Natoma st.	2/5/98	5 23	4 01	9 24
Lehman, Gustav	117 Olive ave.	1/13/97	5 46	2 56	8 02
Less, Risel, trustee for Louis L.	928 Eddy st.	6/27/99	5 22	2 97	8 19
Lev Yick Sam	Hotel Mirabau	8/2/99	5 39	2 43	7 82
Leland, Elizabeth	519B 19th st.	4/10/96	5 00	3 30	8 30
Levins, M. H.	1327 Turk st.	8/1/02	5 00	1 48	6 48
Lindersman, Janet E.	719 The Grand, Atlanta, Ga.	11/14/02	9 34	4 69	14 03
Lorenz, Louisa* estate closed	776 Folsom st.	6/19/95	130 39	134 19	264 53
Luhrs, Emma	2617 Central ave., Alameda	9/18/00	5 00	20 71	25 71
Lund, Johanna	701 Golden Gate ave.	6/30/97	6 25	7 66	13 91
Luttringer, Nanette*	428 Broadway	10/30/96	7 55	6 42	13 97
Mahoney, Jennie J. Wade	626 Sacramento st.	12/4/00	8 26	22 58	30 84
Mandler, Katharina	1072 Howard st.	3/30/00	17 92	13 51	31 43
Manetara, Harry	128 3d st.	3/31/00	5 35	7 30	12 65
Marty, Franz	1212½ Kearny st.	6/11/94	5 00	3 62	8 62
Matthias, Christian	Benicia	3/26/72	5 59	36 22	41 81
Matz, Oscar	Atlantic Hotel	9/1/84	100 00	178 14	278 14
Mayberry, Annie	1704½ Leavenworth st.	12/19/96	2 00	56	2 56
McColl, Hugh A.	915A Golden Gate ave.	6/7/00	5 91	2 99	8 90
McCurdy, Chas. A.	715 Howard st.	1/21/02	5 03	1 71	6 74
McEwan, Andrew	Jersey st., Noe and Castro sts.	5/5/96	5 49	4 09	9 55
McInnis, John S. or Anna D.	314 Clay st.	8/26/01	5 00	8 70	13 70
McNamara, James	17 Grey place	2/10/02	28 09	18 86	46 95
Meehan, Hugh E.	3105 Geary st.	8/6/94	12 03	12 83	24 86
Meisel, Sophia, trustee for Edna Apfle	1509 Sacramento st.	12/8/02	7 57	3 32	10 89
Mescha, Johan	Commerical Lodging House	4/17/90	700 00	1,106 45	1,806 45
Meyer, Ernst C.	33 Glen Park ave.	3/6/94	9 71	11 20	20 91
Meyers, Albert	Peralta Park, Berkeley	5/5/00	5 00	2 21	7 21
Mickel, Thomas	413 Powell st.	11/5/00	5 88	5 94	11 82
Middleton, Minnie S.	1330 Jackson st.	12/29/88	5 12	2 90	8 02
Miguelgorry, Dominic	Newman	11/7/01	14 05	22 85	36 88
Miller, Lillian M.	Mereed	4/4/98	10 00	7 36	17 39
Minear, Wm. C.	Mereed	4/23/96	10 00	9 86	19 86
Minges, Joseph	Jackson	7/27/96	33 78	106 07	139 85
Mohrmann, Annie G.	San Francisco	1/7/76	5 34	4 30	9 64
Moore, Z. W. or Hannah	20 Pierce st.	7/27/96	5 00	2 95	7 95
Morris, Julius S.	2207 Buchanan st.	1/16/99	5 00	3 71	8 71
Muller, Charles	1728 Sutter st.	9/10/96	53 83	47 48	101 36
Murphy, Mary	49 Steuart st.	9/10/96	5 19	8 86	14 05
Murphy, Nicholas R.*	25 9th st.	4/9/98			
Murray, Thomas	German Hotel, 656 Howard st.	8/22/00	12 43	13 45	25 88
Nelson, George	510 Davis st.	2/7/98	16 82	17 38	34 20
Nelson, Elizabeth A.	106½ 14th st.	1/3/99	20 18	16 55	36 73
Nelson, John	8 Essex st.	9/29/91	51 96	58 31	110 27
Nicholl, Ruth A.	Potrero	5/4/94	79 70	87 96	167 66
Nielsens, Christian	San Pablo	1/31/91	8 28	10 36	18 64
Nielsens, Th. Albert or Hans P.	Newcastle	2/15/83	23 72	37 36	61 08
Nikolai, Margaretha	Hayward	2/25/01	5 00	2 79	7 79
Nilson, Charles	1808 Gough st.	8/22/89	15 62	28 83	44 45
Niteby, Walter H.	153 Steuart st.	11/9/77	60 00	178 55	238 55
Norton, Katherine	1025 Washington st.	4/29/92	20 00	26 43	46 43
Nougus, Cecelia	205 Post st.	2/1/86	7 63	14 14	21 77
O'Connor, Edward, Jr.	518 Jones st.	8/20/94	6 13	5 75	11 88
O'Connor, Minerva	12½ Madison ave.	2/3/99	9 76	5 3	15 09
Olsson, August	124 McAllister st.	12/1/95	5 70	11 16	16 86
Ostrowski, Carl A. B.* or Rose*	11 Telegraph place	11/9/01	5 51	2 37	7 88
Ostrum, Lana	1014/98	10/14/98	9 88	10 21	20 09
Pahl, Frank	290 Hayes st.	1/22/91	105 11	133 22	238 33
Pancost, George E.	243 Steuart st.	1/30/01	9 07	6 87	15 94
Peipers, Richard P.	Sausalito	3/19/96	25 00	25 22	50 22
Peters, Albert	1043 Folsom st.	7/7/92	11 27	13 81	25 08
	421 Mission st.	2/28/83	4 85	12 01	16 86

*Dead.

DEPOSITS UNCLAIMED FOR MORE THAN TWENTY YEARS—Continued.

As of January 1, 1923.

The San Francisco Savings and Loan Society, at San Francisco—Continued.

Name	Address	Date	Amount	Interest	Total
Peters, Julius	421 Mission st.	12/13/92	\$5 64	\$12 87	\$18 51
Petersen, F. M.	506 Battery st.	5/16/92	11 41	32 09	43 50
Petri, Katharina	908 Van Ness ave.	6/19/76	5 80	24 03	29 83
Peterson, Par August	Unknown	2/ 3/99	26 02	22 19	48 21
Pickersgill, John	36 Clay st.	10/ 3/00	236 04	181 21	417 25
Plath, Fritz	1322 Pacific st.	2/15/87	20 00	33 58	53 58
Platt, Louis	922 Battery st.	12/ 5/00	6 63	3 51	10 14
Prince, A. H.	Coso House	3/30/78	2 50	4 73	7 23
Prush, Henrietta B., trustee for					
Abbie Morey	708 Taylor st., Alameda	9/19/98	2 00	26	2 26
Rainey, Ella C.	2013 Broderick st.	12/13/00	5 00	2 40	7 40
Ramsdell, Frederick W.	Piedmont Springs	8/ 8/02	169 00	112 48	281 48
Raymond, Fred	3 Marv lane	3/19/92	35 00	30 90	65 90
Renner, Mathias	Prescott House	8/30/94	5 00	5 99	10 99
Reynolds, Ada M.	2329 Fillmore st.	6/23/93	5 00	6 83	11 83
Risdon, Carrie A.	Olema	9/20/82	3 12	6 88	10 00
Robertson, Johannab	Mt. Eden	6/17/97	9 06	6 70	15 76
Rodgers, Eugenie E.	2661 Steiner st.	1/18/02	6 33	2 62	8 95
Rogers, Adele L.	325 Hill st.	1/ 7/96	7 73	6 39	14 12
Rose, J. William	721 Folsom st.	8/ 7/00	4 83	2 34	7 27
Rozier, Alphonse, trustee for Mary	1057 Wood st., Oakland	10/17/91	5 00	4 93	9 93
Rule, Laura E.	413 Broderick st.	10/ 2/02	7 49	4 65	12 14
Ryrie, Thomas	435 Walnut st.	2/ 2/81	20 00	34 92	54 92
Sachau, Anna M. C. or August H. T.	2701 Harrison st.	6/10/02	5 00	12 49	17 49
Sandmann, Helene	1605 Scott st.	10/16/94	6 63	8 60	15 23
Santorlasci, Basilio	c/o Lippi Bros.	8/19/74	3 52	17 43	20 95
Schaber, Chas.	Ellsworth, Nevada	1/21/79	11 06	36 42	47 48
Schaer, Caesar	San Francisco	1/26/77	12 33	42 00	54 33
Schmenkel, Robert	So. Pacific Hotel	8/ 3/89	16 11	26 96	43 07
Schroberth, Adam	240 Sutter st.	2/19/90	5 30	6 85	12 15
Schoen, Alois	c/o Hackmeier's Hotel	5/16/95	5 00	7 20	12 20
Schultz, Marie	Holly Park	10/24/95	5 16	4 39	9 55
Schultz, William	Hornbrook, Siskiyou Co.	6/13/80	2 00	20	2 20
Seamann, Mary	1320 California st.	8/14/80	2 48	4 49	6 97
Seekamp, Henry	235 2d st.	12/27/98	85 00	57 80	142 80
Seymour, Henry	Main and Mission sts.	8/31/91	9 16	17 76	26 92
Shea, Mamie J.	928 Dolores st.	5/ 1/97	8 02	6 49	14 51
Silva, Joaquin	West Berkeley	7/ 9/02	78 55	47 06	125 61
Simpson, Eva A.	1570 Telegraph ave, Oakland	11/11/96	8 32	9 38	17 70
Spencer, J. D.	729 California st.	3/ 4/84	2 16	10 99	13 15
Steffan, Henry	308 Clementina st.	10/17/88	223 02	354 10	577 12
Steehlitz, Franz	620 Washington st.	4/ 8/95	5 00	6 07	11 07
Strauss, Bernhard	1142 Mission st.	12/ 5/83	2 00	1 67	3 67
Stuart, William A., executor last					
will of Angeline Raveley	1104 Larkin st.	12/ 5/98	10 00	9 79	19 79
Stuck, Georgiana	c/o California College, E. Oakland				
Stuhlmacher, Catherine M.	212 Townsend st.	1/20/00	8 29	5 09	13 38
Sturna, Rudolph	3/ 6/90	5 00	10 42	15 42	
Sullivan, Jennie	Komorow, Germany	5/16/95	9 63	15 35	24 98
Svenson, John Edward	Reno, Nevada	3/19/02	5 20	1 91	7 11
Sweeney, George J.	10/31/00	26 08	21 49	47 57	
Taylor, Amelia M. J.	Park Hotel	4/16/94	5 00	4 73	9 73
Taylor, Laura M.	907 Brvant st.	12/ 5/00	45 87	29 27	75 00
Teunissen, John H.*	1368 Webster st., Oakland	2/ 2/00	20 05	29 38	49 43
Thornahlen, Heinrich	22 Turk st.	6/30/90	5 33	8 11	13 44
Thropp, Florence E.	1st and Howard sts.	5/11/75	5 00	48 38	53 38
Thurber, George	17 Grant ave.	1/12/96	5 00	3 20	8 20
Timm, Amanda	1934 Broderick st.	5/25/95	5 23	6 09	11 32
Tisdale, Lorrin G.	Vacaville	11/13/91	10 00	10 84	20 84
Trimble, Mary	What Cheer House	5/28/01	15 39	10 73	26 12
Turman, Friedrich	25 13th st.	9/ 3/90	5 00	32 53	37 53
Turner, Paul A.	525 1st ave.	7/ 9/02	30 00	19 23	49 23
Vance, William G.	Santa Rosa	8/24/00	5 00	2 00	7 00
Vielitz, Hermann	Eastern Hotel, Pine st.	8/18/00	2 05	22	2 27
Vitonato, Joseph	912 Larkin st.	1/31/98	10 49	8 15	18 64
Voss, Anna	Care Great Western Mine, Lake Co.	9/ 3/97	6 19	4 35	10 54
Wendel, Henry	33 Turk st.	11/ 2/93	2 00	21	2 21
Wheeler, Mark	Windsor	7/28/01	4 23	2 50	6 73
Widmer, Barbara	International Hotel	11/30/83	2 00	1 60	3 60
Wildhagen, George, trustee for	1808 Mason st.	7/ 7/82	9 06	20 41	29 47
Ernst P.					
Williams, Frank	1112 Mason st.	1/21/01	5 00	1 92	6 92
Wilson, Eliza J.	418 Divisadero st.	8/30/02	10 86	5 76	16 62
	1109 Broadway	9/24/96	11 03	10 66	21 69

*Dead.

DEPOSITS UNCLAIMED FOR MORE THAN TWENTY YEARS—Continued.

As of January 1, 1923.

The San Francisco Savings and Loan Society, at San Francisco—Continued.

Name	Address	Date	Amount	Interest	Total
Wing, William A.	34 California st.	12/17/01	\$5 00	\$2 01	\$7 01
Wittenberg, Hermann	45 3d st.	3/9/97	101 20	106 46	207 66
Wolff, William	1308 Steiner st.	8/4/97	6 02	3 40	9 42
Wolter, Edgar	New York	4/22/93	6 02	6 02	12 04
Wong Lung	710 19th st.	10/17/84	5 19	10 72	15 91
Wright, William Y.	317 Eddy st.	12/19/94	2 00	15	2 15
Wulff, Joseph	Cor. Bush and Powell sts.	5/9/85	1 24	8 47	9 71
Young, Dorothea	Alameda	6/7/86	25 00	28 30	53 30
Zurmuhlen, August	213 Clara st.	3/23/95	5 00	15 47	20 47
			\$11,107 44	\$14,582 18	\$25,689 62

Santa Cruz Bank of Savings and Loan, at Santa Cruz.

Name	Address	Date	Amount	Interest	Total
Delmont, Dominico	Santa Cruz	7/1/95	\$383 10	\$415 70	\$798 80
Lehmann, Gustav	Santa Cruz	1/1/98	4 00	4 50	8 50
Rappe, A. A.	Santa Cruz	3/16/97	8 05	9 15	17 20
					\$824 50

Security Bank and Trust Company, at San Francisco.

Name	Address	Date	Amount	Interest	Total
Allen, James M., trustee for Chas. N. Murphy		4/5/97	\$15 00	\$25 51	\$40 51
Bacon, James T.		12/10/01	1 00	83	1 83
Chapman, B. F.		10/12/99	27 92	28 23	66 15
Gibbons, Elizabeth M.		4/12/97	3 03	6 72	9 75
Johnston, Edwin K.		8/10/01	2 75	2 71	5 46
Nachtigall, Henry P.		3/31/97	1 12	1 25	2 37
Nachtigall, Mary J.		8/21/8	2 22	3 09	5 31
Nachtigall, Mary J., guardian of Gabrielle Nachtigall		9/26/8	5 63	7 59	13 22
Ohm, Anna A.		11/10/96	1 00	1 08	2 08
Proch, Arthur D.		4/12/00	5 00	6 09	11 09
Smith, Harry and Josephine		1/13/00	1 77	1 72	3 49
			\$66 44	\$94 82	\$161 26

Trust and Savings Bank, at Los Angeles.

Name	Address	Date	Amount	Interest	Total
Blinn, G. W.	Unknown	12/18/01	\$17 50		\$15 50
Edquist, Ruth M. E. by Rev. P. A. Edquist, trustee	423 W. 10th	3/19/02	13 56	\$7 10	20 66
Johnson, Mrs. J. W.	Unknown	12/30/02	20 00		17 60
Jones, Mrs. E. F.	617 S. Hope	11/12/02	20 00	13 96	33 96
Kenna, Anna	Wilson Court	4/7/02	14 20	11 59	25 79
Lewis, J. T.	Agnews State Hospital	4/4/02	230 00		227 35
Morris, John	717 Sand	5/1/02	10 00	23 73	31 08
Phillips, Ada B. S.	Unknown	1/11/02	10 45		10 45
Pierce, W. J.	3022 Western	4/16/02	15 35		15 35
Sheridan, Philip	421 S. Hope	9/12/02	45 00	22 73	67 73
Thompson, Carrie D.	Unknown	10/8/02	43 00		43 00
Whitlaw, Mary	318 E. 7th st.	4/5/02	40 00	25 68	65 68
Wright, Charles	313 S. Main	8/6/02	48 25	26 14	74 39
Woodworth, Nellie	822 Kohler st.	4/12/02	18 40	16 36	34 76
					\$83 30

State Savings Bank, at Oakland.

Name	Address	Date	Amount	Interest	Total
Henry, H. F.	Unknown	12/3/01	\$3 13		\$3 13

REPORT OF SUPERINTENDENT OF BANKS.

DEPOSITS UNCLAIMED FOR MORE THAN TWENTY YEARS—Continued.

As of January 1, 1923.

Union Trust Company of San Francisco, at San Francisco.

Name	Address	Date	Amount	Interest	Total
COMMERCIAL DEPARTMENT.					
California Ophir Mining Co.....	Unknown.....				\$7 95
Clark, Natalie.....	Unknown.....				17 08
Debenture Investment Co.....	Unknown.....				5 38
Haines, Joseph G.....	Unknown.....				2 44
Merchants Creditors Com.....	Unknown.....				60 47
Nelson, Charles.....	Unknown.....				14 13
Roberts, Amelia.....	Unknown.....				38 75
Van Veck, F.....	Unknown.....				3 42
Virginia Sol Oil Nut Co.....	Unknown.....				8 58
SAVINGS DEPARTMENT.					
Belmont, Freda.....	121 Powell st.....	1/24/00	\$5 00	\$2 55	\$7 55
Branson, Ellen.....	1212 Sutter st.....	12/15/98	2 19		2 19
Canzio, Carlo.....	Costa Nava House-Pacific st.	5/13/01	269 20	320 71	589 91
Chollet, H.....	Phelan Bldg.....	4/6/00	2 02	53	1 49
Curry, Wm. Graham.....	Roseburg, Oregon.....	4/19/02	60 00	66 10	126 10
Dexner, John.....	952 1/2 Howard st.....	9/1/00	10 00	53 07	63 07
Hamilton, Robt.....	Unknown.....	2/24/02	571 20	647 40	1,218 60
Hertig, Adolph.....	601 E. 12th, Oakland.....	12/6/98	10 00	979 00	19 79
Isaacs, Johanna.....	1938 Bush st.....	12/4/00	1 78		1 78
Johnson, Anna E.....	1519 Van Ness ave.....	1/2/02	29 15	29 72	58 87
Labaree, J. L.....	Danville.....	6/13/01	3 75	91	4 66
Latour, Felix.....	405 California st.....	7/10/99	100 00	129 33	229 33
Manning, Mrs. J. E.....	Chico.....	12/18/98	8 21	42 03	50 24
Olsen, W.....	c/o Sailors' Union.....	6/20/01	50 00	55 61	105 61
Sachs, Gustav, trustee.....	28-33 Sansome st.....	2/14/99	2 21		2 21
Schuh, Edward.....	760 Bush st.....	7/9/01	5 06	2 23	7 29
Sargent, B. F.....	Detroit, Mich.....	10/7/99	9 77	11 74	21 51
Schultz, Chas. H.....	Ft. Point Life Sav. sta.....	8/31/98	2 00	1 14	3 14
Tape, Robt. D.....	Manila, P. I.....	5/17/99	10 00	9 38	19 38
					\$2,690 92
Yokohama Specie Bank, Ltd., at San Francisco.					
Sasaki, Wataro.....	Unknown.....	7/25/02	\$70 07	\$2 10	\$72 17

STATE BANKS

Deposits Unclaimed for More Than
Ten Years.

STATE BANKS.

REPORT OF DEPOSITS UNCLAIMED FOR MORE THAN TEN YEARS.

Name	Location	Amount
Bank of Alameda	Alameda	\$399 34
Citizens Savings Bank	Alameda	205 63
Bank of Alameda County	Alvarado	253 70
American Savings Bank of Anaheim	Anaheim	153 34
Calaveras County Bank	Angels Camp	373 83
Bank of Antioch	Antioch	32 05
Bank of Arbutle	Arbutle	430 35
The Bank of Arcata	Arcata	93 30
Auburn Savings Bank	Auburn	116 48
Azusa Valley Savings Bank	Azusa	11 64
First Bank of Kern	Bakersfield	390 69
Security Trust Company	Bakersfield	1,009 09
Bank of Beaumont	Beaumont	1 00
West Berkeley Bank	Berkeley	2,589 13
Bank of Burlingame	Burlingame	142 42
Bank of Cambria	Cambria	95 00
Bank of Ceres	Ceres	110 79
Butte County Savings Bank	Chico	240 31
Colusa County Bank	Colusa	340 54
Tehama County Savings Bank	Corning	30 68
Citizens Bank	Corona	49 84
Covina Valley Savings Bank	Covina	85 69
Butte Valley State Bank	Dorris	10 11
Los Neitos Valley Bank	Downey	184 33
Home Savings Bank	Eureka	2,390 45
Citizens Commercial Bank	Fallbrook	5 58
Bank of Folsom	Folsom	4 25
Fort Bragg Commercial Bank	Fort Bragg	59 42
Bank of Fortuna	Fortuna	6 70
Valley Bank	Fresno	827 37
Bank of Half Moon Bay	Half Moon Bay	113 67
Haywards Bank of Savings	Hayward	26 39
Healdsburg Savings Bank	Healdsburg	23 09
First Bank of Highland	Highland	59 79
Farmers and Merchants Bank	Imperial	49 67
First Bank of Jamestown	Jamestown	12 95
Kingsburg Bank	Kingsburg	95 48
Farmers' Savings Bank	Lakeport	54 63
Farmers and Merchants Bank	Long Beach	257 70
California Bank	Los Angeles	17,457 52
Citizens Trust and Savings Bank	Los Angeles	811 85
Hellman Commercial Trust and Savings Bank	Los Angeles	1,977 18
Pacific Southwest Trust and Savings Bank	Los Angeles	27,700 40
Security Trust and Savings Bank	Los Angeles	18,403 99
The Bank of Los Gatos	Los Gatos	115 37
Sierra Valley Bank	Loyalton	200 00
Bank of Maricopa	Maricopa	125 97
Bank of Martinez	Martinez	124 96
Northern California Bank of Savings	Marysville	1,036 63
Merced Security Savings Bank	Merced	430 25
Bank of Mill Valley	Mill Valley	80 55
Granite Savings Bank	Monrovia	176 22
The Bank of Monterey	Monterey	301 61
Bank of Napa	Napa	747 86
Bank of Newman	Newman	361 57
Bank of Norwalk	Norwalk	26 73
Stanislaus County Savings Bank	Oakdale	566 25
American Bank	Oakland	7,858 87
Central Savings Bank of Oakland	Oakland	21,290 89
Farmers and Merchants Savings Bank	Oakland	296 91
The Oakland Bank	Oakland	13,343 25
State Savings Bank	Oakland	225 51
Ocean Park Bank	Ocean Park	98 52
Bank of Pacific Grove	Pacific Grove	225 28
The Bank of Palo Alto	Palo Alto	2,323 44
First Trust and Savings Bank	Pasadena	3,788 52
State Bank of Pasadena	Pasadena	13 45
California Savings Bank	Petaluma	141 72
Petaluma Savings Bank	Petaluma	1,492 17
Petaluma Swiss American Bank	Petaluma	315 13
Bank of Pinole	Pinole	192 16
Contra Costa County Bank	Pittsburg	536 45
El Dorado County Bank	Placerville	789 45
Bank of Point Arena	Point Arena	3 65
Savings Bank of Pomona	Pomona	78 57
State Bank of Pomona	Pomona	179 92
Bank of Princeton	Princeton	29 65
Bank of Tehama	Red Bluff	759 96

REPORT OF DEPOSITS UNCLAIMED FOR MORE THAN TEN YEARS—Continued.

Name	Location	Amount
First Savings Bank of Shasta County	Redding	\$125 67
Security Savings Bank of Riverside	Riverside	427 44
Farmers and Mechanic Savings Bank	Sacramento	321 38
Peoples Bank	Sacramento	1,041 70
Sacramento-San Joaquin Bank	Sacramento	3,525 59
The Bank of St. Helena	St. Helena	63 52
The First Bank of San Anselmo	San Anselmo	87 95
Salinas City Bank	Salinas	237 87
California State Bank	San Bernardino	119 58
Citizens Savings Bank	San Diego	1,604 94
San Diego Savings Bank	San Diego	3,023 23
Security Commercial and Savings Bank	San Diego	1,555 42
Southern Trust and Commerce Bank	San Diego	11,376 99
Anglo California Trust Company	San Francisco	8,689 74
Banca Popolare Fugazi	San Francisco	1,598 81
Bank of Italy	San Francisco	83,089 58
British American Bank	San Francisco	73 56
Canadian Bank of Commerce	San Francisco	6,240 82
Columbs Savings and Loan Society	San Francisco	14,720 97
The Donohoe Kelly Banking Company	San Francisco	1,339 57
First Federal Trust Company	San Francisco	21,404 57
The French American Bank	San Francisco	27,982 33
Hibernia Savings and Loan Society	San Francisco	146,675 50
Humboldt Savings Bank	San Francisco	9,656 00
Italian American Bank	San Francisco	10,101 95
Point Richmond Branch Mercantile Trust Company	San Francisco	328 54
First of Richmond Branch Mercantile Trust Company	San Francisco	26 41
Mercantile Trust Company, First Berkeley Branch	San Francisco	44,626 68
The Mission Bank	San Francisco	517 54
The Mission Savings Bank	San Francisco	327 52
Portuguese American Bank	San Francisco	2,723 71
The San Francisco Savings and Loan Society	San Francisco	90,747 49
Security Bank and Trust Company	San Francisco	8,480 88
Union Trust Company	San Francisco	16,288 83
Yokohama Specie Bank, Ltd.	San Francisco	1,274 92
First Savings Bank	San Jacinto	21 05
Bank of San Jose	San Jose	1,122 03
Security Savings Bank of San Jose	San Jose	416 90
Bank of San Leandro	San Leandro	289 60
Commercial Bank	San Luis Obispo	2,916 19
Bank of San Pedro	San Pedro	205 04
Bank of San Rafael	San Rafael	52 03
Marin County Savings Bank	San Rafael	3,183 55
Orange County Trust and Savings Bank	Santa Ana	396 60
City Savings Bank	Santa Cruz	332 01
Peoples Savings Bank	Santa Cruz	158 10
Santa Cruz Bank of Savings and Loan	Santa Cruz	3,757 74
Valley Savings Bank	Santa Maria	101 92
Farmers and Merchants Bank	Santa Paula	75 21
Exchange Bank	Santa Rosa	203 96
Savings Bank of Santa Rosa	Santa Rosa	2,291 22
Sebastopol Savings Bank	Sebastopol	230 46
Sierra Madre Savings Bank	Sierra Madre	2 25
City Bank	Stockton	871 65
Commercial and Savings Bank	Stockton	6,359 28
Bank of Vacaville	Vacaville	34 50
Farmers and Merchants Bank	Watts	18 87
Home Savings Bank	Whittier	165 97
Whittier Savings Bank	Whittier	281 76
Bank of Willows	Willows	35 00
Glenn County Bank	Willows	1,370 89
The Bank of Yolo	Woodland	658 23
Yolo County Savings Bank	Woodland	979 70
The Siskiyou County Bank	Yreka	305 07
		\$685,229 48

DEPOSITS UNCLAIMED FOR MORE THAN TEN YEARS—Continued.

As of January 1, 1923.

Bank of Alameda, at Alameda.

Name	Last known address	Alive or dead	Amount
Schumann, Leonard	Yountville	Dead	\$171 53
Treleaven, Annie	Alameda	Dead	40 74
Peetz, Magda	641 Santa Clara ave.	Unknown	187 06
			\$399 33

Citizens Savings Bank of Alameda, at Alameda.

Aitchison, Mabel	548 Santa Clara ave.	Unknown	\$2 30
Bell, H.	P. O. box No. 24, Mariposa	Unknown	126 82
Bird, Mabel E., trustee for Frank E. Bird	2234½ Adeline st., Oakland	Unknown	2 09
Bridgeford, Max	872 Laurel st., Alameda	Unknown	2 00
Butcher, Mrs. W. H.	Unknown	Unknown	1 34
Cavanaugh, E. J.	2505 Central ave.	Unknown	1 42
Emerson, Mrs. May Buechert	Unknown	Unknown	1 43
Finale, Tony	1815 Jay st.	Unknown	2 91
Gordon, Sadie	605 Haight ave.	Unknown	1 48
Hansen, Miss Ida C.	2116 Eagle ave.	Unknown	1 80
Hurley, Lawrence	Unknown	Unknown	1 43
Ichioka, K.	1603 Park st.	Unknown	2 21
Lan, Miss H.	1118 San Antonio ave.	Unknown	3 43
McKeever, Miss H. L.	1727 Broadway	Unknown	4 50
Markwell, Ida L. and/or A. J. Markwell	2216 St. Charles st.	Unknown	4 19
Perry, Jack	917 Central ave.	Unknown	1 46
Petrie, Mrs. D. R.	1221 Talcott ave., East Oakland	Unknown	11 88
Porter, Jean	Unknown	Unknown	12 29
Porter, Fred	674 W. 10th st., Oakland	Unknown	1 42
Thoms, Miss B.	2132 Alameda ave.	Unknown	1 95
Upward, Josephine and/or Walter Upward	242 Johns st., Oakland	Unknown	2 60
Whitney, Norma	1865 Laurel st.	Unknown	4 18
Wilson, Teresa	2212 Encinal ave.	Unknown	1 43
Youman, W. W.	1725 Broadway	Unknown	7 50
Zunker, Julius F.	460 Pacific ave.	Unknown	1 58
			\$205 64

The Bank of Alameda County, at Alvarado.

Fat'aglia, Frank	Niles	Unknown	\$2 90
Cec'clair, W. H.	Alvarado	Dead	1 75
Catterlin, Grant	Niles	Alive	3 71
Dassell, Catherine	Niles	Alive	1 15
Decoto School	Decoto		1 50
Emery, R. W.	Centerville	Alive	41
Getchel, C. E.	Alvarado	Unknown	4 05
Merchants Oil Co.	Alvarado		6 57
Old Mill Camp	Niles		1 65
Progressive Electric Co.	Niles		90
Niles Fire Co.	Niles		16 00
Niles Fire Commission	Niles		8 85
Rose, Mrs. Ed.	Niles	Alive	65
Sunday School Building Fund	Niles		2 50
Stormer, F. A.	Niles	Unknown	1 45
Schroeder, John	Decoto	Alive	171 00
Silveria, John B.	Alvarado	Alive	18 06
Winstead, A. M.	Niles	Unknown	2 60
Washington Township Merchants Assn.	Niles		8 00
			\$253 70

American Savings Bank of Anaheim, at Anaheim.

Petra, Ado	Yorba	Unknown	\$23 67
Cameron, Ira	Anaheim	Unknown	79 02
Smith, Virgil	Fullerton	Unknown	50 65
			\$153 34

DEPOSITS UNCLAIMED FOR MORE THAN TEN YEARS—Continued.

As of January 1, 1923.

Calaveras County Bank, at Angels Camp.

Name	Last known address	Alive or dead	Amount
Brunner, Henry	Angels Camp	Unknown	\$62 88
Calegno, L.	McInnes	Dead	142 85
Field, A. D., trustee	Angels Camp	Unknown	59 75
Keane, J. B.	c/o Henrietta Botcher, San Francisco	Unknown	8 35
Phil, Sarah	Angels Camp	Unknown	109 00
			\$373 83

Bank of Antioch, at Antioch.

Papke, Maude	Antioch	Unknown	\$1 05
Ryan, Mrs. Honora	Antioch	Unknown	26 00
Silva, Albert	Antioch	Unknown	5 00
			\$32 05

Bank of Arbuckle, at Arbuckle.

Beeman, L. D.	Arbuckle	Unknown	\$0 30
Duncalf, Walter	Dunnigan	Alive	25
Ely, J. Bert	College City	Unknown	1 60
Evans, Iva M.	Arbuckle	Alive	1 00
Hill, Harold	College City	Alive	5 00
I. O. F., Court Anitroc	Arbuckle		2 90
Meredith, J. T.	College City	Alive	19
Merrill, Miss H. M.	San Francisco	Alive	50
Modern Woodmen of America	Arbuckle		11 11
Myers, Mrs. Laura	Arbuckle	Unknown	1 00
Peterson, Peter H.	Arbuckle	Unknown	4 50
Pratt, Wm. Jonn	Arbuckle	Unknown	1 00
Shoab, Ernest	Arbuckle	Alive	1 00
			\$30 35

The Bank of Arcata, at Arcata.

Minor, Mrs. H. C.	Arcata	Dead	\$25 00
Spring, O. H., guardian	San Diego	Dead	68 30
			\$93 30

Auburn Savings Bank, at Auburn.

Brown, Harvey Eugene	Auburn	Unknown	\$0 01
Brown, Mae	Auburn	Unknown	4 81
Banbrock, Walter V.	Auburn	Alive	1 44
Ford, Benj. George	Auburn	Alive	23 83
Fetheroff, Walter	Auburn	Unknown	2 95
Gibeau, Mrs. J. G., trustee	Auburn	Unknown	2 83
Gibeau, Mrs. J. G., trustee	Auburn	Unknown	2 83
Gibeau, Mrs. J. G., trustee	Auburn	Unknown	1 41
Howard, R. E.	Auburn	Unknown	7 46
Marmages, George	Auburn	Unknown	14 66
Martin, H. P.	Auburn	Unknown	1 82
Mulligan, Addie	Auburn	Alive	18
Rolls, James Lee	Auburn	Unknown	64
Van Wormers, Annis V.	Auburn	Unknown	50 15
Wortz, James Meredith	Sacramento	Alive	1 46
			\$116 48

DEPOSITS UNCLAIMED FOR MORE THAN TEN YEARS—Continued.

As of January 1, 1923.

Azusa Valley Savings Bank, at Azusa.

Bohannon, Geo. W.....	Azusa.....	Unknown.....	\$5 49
Circle Monument Fund.....	Azusa.....		5 90
Dalton, Christina.....	Azusa.....	Alive.....	25
			\$11 64

First Bank of Kern, at Bakersfield.

Baldwin, C. J.....	Bakersfield.....	Unknown.....	\$1 45
Barbarosa Mine Co.....	Bakersfield.....	Unknown.....	3 71
Barnett, Harry.....	Bakersfield.....	Unknown.....	2 20
Beauman, L.....	Bakersfield.....	Unknown.....	1 66
Bennett, John.....	Bakersfield.....	Unknown.....	23 25
Bergeheim, V.....	Bakersfield.....	Unknown.....	2 00
Campbell, Mary F.....	Bakersfield.....	Unknown.....	1 67
Clavton, J. W.....	Bakersfield.....	Unknown.....	2 00
Craig, W. S.....	Bakersfield.....	Unknown.....	2 18
Crease, F. J.....	Bakersfield.....	Unknown.....	29 16
Davidson, Alfred.....	Bakersfield.....	Unknown.....	1 00
Dennis, W. E.....	Bakersfield.....	Unknown.....	1 33
Dill, J. B., Mr. or Mrs.....	Bakersfield.....	Unknown.....	5 00
Donaldson, D. C.....	Bakersfield.....	Unknown.....	3 00
Eyraud, Albert A.....	Bakersfield.....	Unknown.....	2 88
Ferrell, G. S.....	Bakersfield.....	Unknown.....	18 25
Fillmore, E. A.....	Bakersfield.....	Unknown.....	7 20
Fillmore, M. L.....	Bakersfield.....	Unknown.....	9 25
Hamilton, G. W.....	Bakersfield.....	Unknown.....	2 79
Harner, Lila.....	Bakersfield.....	Unknown.....	1 55
Hayes, Kenneth C.....	Bakersfield.....	Unknown.....	5 00
Henton, D. C.....	Bakersfield.....	Unknown.....	1 44
Huffman, J. L.....	Bakersfield.....	Unknown.....	1 50
Jasper Drilling Co.....	Bakersfield.....	Unknown.....	16 47
Kirk, Mary H. F.....	Bakersfield.....	Unknown.....	5 00
Lewis, Frank E.....	Bakersfield.....	Unknown.....	2 21
Madison, J.....	Bakersfield.....	Unknown.....	1 48
Malcient, Victor.....	Bakersfield.....	Unknown.....	9 90
Messick, C. W.....	Bakersfield.....	Unknown.....	5 18
Moon, T. E.....	Bakersfield.....	Unknown.....	10 00
Moorehouse, R. H.....	Bakersfield.....	Unknown.....	4 65
Olsen, David E.....	Bakersfield.....	Unknown.....	50 00
Osborn, Orren.....	Bakersfield.....	Unknown.....	1 85
Owen, E. N., or Laura.....	Bakersfield.....	Unknown.....	10 00
Peiboto, A. S.....	Bakersfield.....	Unknown.....	1 05
Polkinghorn, Andrew.....	Bakersfield.....	Unknown.....	1 00
Powers, Victor M.....	Bakersfield.....	Unknown.....	1 00
Radebaugh, C. N.....	McKittrick.....	Unknown.....	4 65
Ramer, G. E.....	Bakersfield.....	Unknown.....	14 40
Ratliff, W. T.....	Bakersfield.....	Unknown.....	90
Retnerford, L. L., or Mrs.....	Long Beach.....	Unknown.....	1 00
Robbenault, Hand.....	Bakersfield.....	Unknown.....	5 08
Robinson, W. S.....	Bakersfield.....	Unknown.....	82
Sands, R. L.....	Oil City.....	Unknown.....	15 00
Sehamlin, Frank.....	Bakersfield.....	Unknown.....	12 00
Scott and Foril.....	Bakersfield.....	Unknown.....	4 55
Silber and Kaar.....	Bakersfield.....	Unknown.....	4 00
Sims, Henry L.....	Bakersfield.....	Unknown.....	6 69
Smith, Frances H.....	Bakersfield.....	Unknown.....	25 00
Smith, S. F.....	Bakersfield.....	Unknown.....	4 73
Spangler Bros.....	Bakersfield.....	Unknown.....	3 42
Spotts, J. B.....	Bakersfield.....	Unknown.....	2 00
Stahl, J. G.....	Bakersfield.....	Unknown.....	2 40
St. Cecilia Society.....	Bakersfield.....	Unknown.....	13 44
Strobridge, J. L.....	Bakersfield.....	Unknown.....	2 15
Vance, A.....	Bakersfield.....	Unknown.....	2 37
Wheatley, E. D.....	Bakersfield.....	Unknown.....	1 45
Wilber, A. C. or Cassie Wilber.....	Bakersfield.....	Unknown.....	5 00
Young, C. S.....	Bakersfield.....	Unknown.....	3 62
Yutan, Y.....	Bakersfield.....	Unknown.....	1 94
Zimmerman, James H.....	Bakersfield.....	Unknown.....	4 82
			\$390 69

DEPOSITS UNCLAIMED FOR MORE THAN TEN YEARS—Continued.

As of January 1, 1923.

Securly Trust Company, at Bakersfield.

Name	Last known address	Alive or dead	Amount
Adams, C. A.	Bakersfield	Unknown	\$10 00
Adams, Goldie	Bakersfield	Unknown	5 00
Allen and Chase	Bakersfield	Unknown	6 50
Alpine Oil Co.	Bakersfield	Unknown	4 53
Anderson, Mrs. H. G.	Bakersfield	Unknown	8 45
Anderson, H. R.	Bakersfield	Unknown	1 00
Assembly Club	Bakersfield	Unknown	1 00
Dolores, Avila	Bakersfield	Unknown	73 75
Bader, F.	Bakersfield	Unknown	11 78
Baker, Verne	Bakersfield	Unknown	24 50
Barndollan, Chas.	Oakland	Alive	5 00
Beard, J. E.	Bakersfield	Alive	1 89
Berry, H. F., trustee	Bakersfield	Alive	23 40
Bofins Oil Co.	Bakersfield	Alive	48 57
California Home Mining Co.	Bakersfield	Alive	22 00
Citizens Alliance	Bakersfield	Unknown	1 65
Clarence Oil Co.	Bakersfield	Alive	1 02
Clark, H. L.	Bakersfield	Alive	4 03
Cline, Frank	Bakersfield	Alive	10 00
Commonsense Oil Co.	Bakersfield	Alive	11 08
Culbertson, Fie	Bakersfield	Alive	11 00
Cummings, R.	Bakersfield	Unknown	17 30
Cunningham, W. P.	Bakersfield	Unknown	3 45
Curtiss, F. E.	Bakersfield	Unknown	3 75
Dennis, W. K.	Bakersfield	Alive	1 50
Doherty, W. J.	Bakersfield	Alive	14 90
Draper, Robt.	Bakersfield	Alive	19 90
Edgar Oil Co.	Bakersfield	Unknown	15 00
Fisher, W. E.	Bakersfield	Unknown	32 86
Fov, L. L.	Bakersfield	Alive	2 78
Frizelle, Dr. J. P.	Bakersfield	Dead	1 80
Green, Mrs. R. L.	Bakersfield	Unknown	2 70
Griffith and Owen	Bakersfield	Unknown	3 53
Girard, Luly C.	Bakersfield	Unknown	15 00
Hall, F. B.	Bakersfield	Unknown	4 10
Harding, Mel	Bakersfield	Unknown	5 01
Hartwick, Ben	Bakersfield	Alive	17 61
Hec a Oil Co.	Bakersfield	Unknown	5 01
Hessick, Geo.	Bakersfield	Unknown	2 90
Higley, E. D.	Bakersfield	Unknown	23 73
Hughes, D.	Bakersfield	Unknown	4 60
Huntsman, E. S.	Bakersfield	Unknown	2 75
Johnson, James	Bakersfield	Unknown	50 00
Johnson, Mattie E.	Bakersfield	Unknown	5 00
Karnes, J. F.	Bakersfield	Unknown	1 75
Keller, John	Bakersfield	Unknown	5 00
Kinsman, Richard	Bakersfield	Unknown	10 00
LaDow, Arthur	Bakersfield	Unknown	7 00
Martin, Ellis	Bakersfield	Alive	2 76
Mayeda, H.	Bakersfield	Alive	5 00
Miller, H. H.	Bakersfield	Alive	5 00
Miller, S. C.	Bakersfield	Unknown	3 17
McClintock, F. B.	Bakersfield	Unknown	7 85
McLeod, I. M.	Bakersfield	Unknown	10 00
McWharter Oil Co.	Bakersfield	Alive	2 88
O'Donnell, Ed.	Bakersfield	Alive	13 34
Olds, Kingsley	Bakersfield	Dead	2 00
Oeborn, J. R.	Bakersfield	Unknown	1 05
Palmer, W.	Bakersfield	Unknown	4 50
Petroleum Basin Oil Co.	Bakersfield	Alive	1 81
Phillips, Henry	Bakersfield	Alive	3 55
Phillips, L. H.	Johannesburg	Unknown	5 00
Pile, Luella	Bakersfield	Unknown	7 50
Price, Ed.	Bakersfield	Unknown	9 45
Putman, U. S.	Bakersfield	Unknown	5 05
Pyramid Oil Co.	Bakersfield	Unknown	1 95
Reed, W. A.	Bakersfield	Unknown	13 00
Rice, T. B.	Bakersfield	Unknown	5 05
Rine, Mrs. Lillian	Bakersfield	Unknown	3 00
Robinson, Chas. T.	Oil Center	Unknown	10 00
Rogers, Mr. and Mrs. L. S.	Bakersfield	Dead	16 75
Shiver, John	Bakersfield	Unknown	25 00
Shuster, A. A.	Bakersfield	Alive	9 68
Simpkins, H.	Bakersfield	Unknown	4 25
Simpson, J. H.	Bakersfield	Unknown	5 97
Sloane, W. V.	Bakersfield	Unknown	5 00
Smith and Co., B. B.	Bakersfield	Unknown	5 00

DEPOSITS UNCLAIMED FOR MORE THAN TEN YEARS—Continued.

As of January 1, 1923.

Security Trust Company, at Bakersfield—Continued.

Name	Last known address	Alive or dead	Amount
Smith, J. F.	Bakersfield	Unknown	\$5 00
Spencer, E. L.	Bakersfield	Unknown	1 00
Steitz, Al J.	Bakersfield	Unknown	10 00
Stewart, Charles	Bakersfield	Unknown	33 84
Stockett, A. G.	Bakersfield	Alive	5 89
Strauss, Louis	Bakersfield	Unknown	45 06
Swartz, Carl	Bakersfield	Unknown	60 00
Teal, Gertrude	Bakersfield	Unknown	5 87
Tibbetts Estate, Geo.	Bakersfield	Alive	7 32
Tryon, Gertrude E.	Bakersfield	Alive	5 06
Turner, Grace M.	Bakersfield	Alive	31 39
Turner, J. H.	Bakersfield	Unknown	8 00
Warner, Sam	Bakersfield	Unknown	4 37
Watson, R. N.	Bakersfield	Unknown	14 42
Wilson, C. S.	Bakersfield	Alive	2 83
Wright, T. E.	Bakersfield	Unknown	2 64
Yancev, Jane	Bakersfield	Unknown	5 00
Zimmerman, W. M.	Bakersfield	Alive	1 66
			\$1,009 09

Bank of Beaumont, at Beaumont.

Best, G. Glen	Beaumont	Alive	\$1 00
---------------	----------	-------	--------

West Berkeley Bank, at Berkeley.

McKeon, Josephine McG.	Berkeley	Unknown	\$1 43
Bettencourt, Manuel Jose	Berkeley	Alive	2,350 80
Batra, J. M.	Berkeley	Alive	88 43
Bettilyon, Amy	1336 Cornell ave.	Unknown	7 38
Bither, A. E.	801 University ave.	Unknown	1 00
Brown, Gordon Blair	Berkeley	Unknown	1 78
Copp, Mary F.	2405 4th st.	Unknown	1 00
Engs, Wm. or Minnie W.	Berkeley	Unknown	1 00
Engs, Edw. Jr., or Minnie W.	Berkeley	Unknown	1 00
Hamilton, Ben	Berkeley	Unknown	7 50
Kenney, Mrs. Steve	Berkeley	Unknown	2 82
Kukar, Agnes, trus. for Josie Louisa Kukar	461 4th st., San Francisco	Unknown	17 73
Lafond, J. B.	1000 University ave.	Unknown	20 32
MacGregor, Vada G.	R. F. D. box 3B, Berkeley	Unknown	4 04
McLaughlin, Cornelius L.	1749 Grove st.	Unknown	1 00
Middlehoff, Eleanor	1834 Allston way	Unknown	1 05
Middleton, Harold	1114 Francisco st.	Unknown	1 60
Moore, W. C.	3d and Codonices	Unknown	2 80
Munro, Hattie J.	2141 Eunice st.	Unknown	1 19
Newman, Ralph Francis	1719 8th at.	Unknown	3 09
Palmgren, H. P. or Axa, trusteea for Joseph A. Palmgren	2442 Grant st.	Unknown	8 13
Peake, F. E.	Berkeley	Alive	15 08
Rosano, Lodovico	2028 9th at.	Unknown	4 82
Trygg, Katie F., guardian for Louise Emma Trygg	739 4th st.	Unknown	1 00
Balls, Lila	Berkeley	Unknown	43 14
			\$2,589 13

Bank of Burlingame, at Burlingame.

Bartholomew, Eliot B.	Main st.	Alive	\$1 54
Bummary, Mrs. M. E.	120 Railroad ave., San Mateo	Alive	1 52
Cannell, Thos.	Millbrae	Alive	1 71
Collita, Hy	222 B st., San Mateo	Alive	1 54
Cooper, Arval	Railroad ave., San Mateo	Alive	2 85
Dessin, Ervin G.	San Mateo	Alive	4 72
Erbanks, Jas., trustee Pauline Barrett Erbanks	San Mateo	Alive	24 00
Falvey, Marie C.	18 Ellsworth ave., San Mateo	Alive	1 54

DEPOSITS UNCLAIMED FOR MORE THAN TEN YEARS—Continued.

As of January 1, 1923.

Bank of Burlingame, at Burlingame—Continued.

Name	Last known address	Alive or dead	Amount
Falvey, Edward W.	18 Ellsworth ave., San Mateo.	Alive	\$1 54
Haggett, Chester	San Mateo	Alive	2 81
James, Wm. Vernon	Laurel ave.	Alive	17 86
Lewis, Walter C.	12 Ellsworth ave., San Mateo.	Alive	1 54
Lyon, Alice Lucile, trustee	Burlingame.	Alive	32 89
McLeod, Donald	2912 Fulton st., Berkeley.	Alive	1 48
McGavran, Mary, trustee Gerard Edmund	Burlingame.	Alive	1 47
McGrath, Michael	226 H st., San Mateo.	Alive	1 54
Magee, A. Elmo	615 1st ave.	Alive	1 54
Mayners, Theresa	508 Santa Inez ave., San Mateo.	Alive	1 54
Morris, Fannie	Burlingame.	Alive	1 47
Morris, H., trustee Sophie Morris	Burlingame.	Alive	1 46
Morris, H., trustee Anita Morris	Burlingame.	Alive	1 46
Murphy, James R., trustee Russell N. Murphy	Burlingame.	Alive	7 56
Nickerson, Clarence A.	Burlingame.	Alive	1 54
O'Neil, Nellie	Burlingame.	Alive	4 04
Orman, Mrs. Chas. J., trustee Elinor Kathryn Orman	Burlingame.	Alive	2 64
Pinkham, Elbert Steele	419 Tilton ave., San Mateo.	Alive	1 54
Pinkham, Lester Russell	419 Tilton ave., San Mateo.	Alive	1 54
Peters, H.	Burlingame.	Alive	1 54
Polk, Chlora	342 The Crescent, San Mateo.	Alive	1 54
Powers, John	Burlingame.	Alive	1 53
Prara, Henry	San Mateo.	Alive	1 54
Skinner, John	Burlingame.	Alive	2 58
Stewart, Richard	Wisnom Hotel, San Mateo.	Alive	4 86
Thompson, Jennie	Burlingame.	Alive	1 95
			\$142 42

Bank of Cambria, at Cambria.

Barlogio, James, treasurer	San Luis Obispo	Alive	\$10 00
Righetti, James	Cambria	Unknown	70 00
Vantrello, E.	Cambria	Unknown	15 00
			\$95 00

Bank of Ceres, at Ceres.

Asquith, John	Ceres	Dead	\$0 42
Enos, John	Ceres	Unknown	02
Kane, Mrs. C.	Ceres	Dead	50 00
Kang, Hoo Soo	Ceres	Dead	9 30
McKinzey, E. T.	Ceres	Dead	1 10
Middleton, Olive A.	Ceres	Dead	13 95
Ralston, Fred	Ceres	Unknown	36 00
			\$110 79

Butte County Savings Bank, at Chico.

Ames, Bryan	818 47th ave., San Francisco	Alive	\$1 50
Aufranc, Edna	Chico	Alive	11 44
Benham, A. L. or L. M.	San Francisco	Alive	1 54
Bertholf, Harry	Chico	Alive	1 43
Bradshaw, Jacob	4317 7th st., Chico	Alive	1 53
Brown, F. N.	Chico	Alive	3 90
Broyles, W. B.	San Francisco	Alive	1 46
Byrne, James E.	Chico	Alive	1 47
Chaigneau, Alex	Chico	Alive	9 48
Chapman, Nettie A.	Linden, 4th-5th, Chico	Alive	1 60
Childress, Henry H.	San Francisco	Dead	1 91
Daly, Cardiff	Olympic Club, San Francisco	Alive	1 31
Fellows, Maude	Chico	Alive	1 42
Francise, W. P.	Chico	Alive	1 46

DEPOSITS UNCLAIMED FOR MORE THAN TEN YEARS—Continued.

As of January 1, 1923.

Butte County Savings Bank, at Chico—Continued.

Name	Last known address	Alive or dead	Amount
Giles, J. W.	Chico	Dead	\$12 55
Hirashima, E. S.	Chico	Alive	1 40
Johnson, C. E.	Chico	Dead	1 59
Le May, Jewel	1091 S. Chestnut st., Chico	Alive	3 01
Lewis, Rena	Chico	Alive	1 49
Linn, Roy Edmund	Chico	Alive	1 54
Locey, Avis	San Rafael	Alive	1 48
Lowell, Henry B.	Chico	Alive	1 41
McEaspy, Edna	Durham	Alive	1 58
McLain, Max	Red Bluff	Alive	41 48
Mowry, Alice or Louise	Magalia	Alive	1 46
Murray, Mrs. Addie	3843 15th st.	Alive	1 46
Nichols, Chas. H.	De Saba	Dead	2 35
Nader, Charles M.	Santa Rosa	Alive	5 16
Ontsott, Ralph	Hamilton City	Alive	2 83
Pennington, Chas. B.	Chico	Alive	7 47
Pierson, E. L. F. or Veva	Chico	Alive	1 44
Quick, Annette or Fred	Unknown	Alive	3 21
Randall, C. R.	Chico	Alive	1 46
Sitton, Jesse J.	Chico	Alive	1 45
Stoney, J. R.	Chico	Alive	1 46
Strong, M. H.	Chico	Alive	1 55
Taber, Isaih	Chico	Alive	1 55
Taylor, Earl C.	Sacramento	Alive	1 62
Taylor, Irma W.	308 7th st.	Alive	1 42
Townsend, Mrs. Jessie E.	8th Laburnum, Chico	Alive	1 46
Turner, W. Bert or Nannie	711 7th st.	Alive	1 44
Vidler, Jack	Stirling City	Alive	1 48
Warren, Gene	Chico	Alive	3 01
Wilson, Josephine	2317 S. Broadway	Alive	3 23
Wilson, May	107 Sycamore st.	Alive	1 53
Wilson, Ray	Chico	Alive	65 44
Wilty, Eugene V.	Hamilton City	Alive	1 45
Winterfeld, Gustave	Chico	Alive	16 39
			\$240 31

Colusa County Bank, at Colusa.

Behnke, H. H.	Princeton	Unknown	\$50 00
Canney, Harriett	Colusa	Unknown	8 33
Cox, A. B.	Colusa	Dead	135 41
Eddy, M.	Colusa	Unknown	16 00
Paine, J. A.	Meridian	Dead	10 00
Sites, H.	Colusa	Unknown	20 80
Warfield, Fred	Princeton	Alive	100 80
			\$340 54

Tehama County Savings Bank, at Corning.

Brown, M. J.	Corning	Unknown	\$1 40
Flournoy, Willie	Corning	Unknown	2 80
Flournoy, Loys	Corning	Unknown	2 80
Flournoy, Welma	Corning	Unknown	2 80
Jones, Thomas L.	Corning	Unknown	2 84
Logan, Mrs. E. P.	Corning	Unknown	2 80
Mindach, Oscar	Corning	Unknown	1 40
Moon, Roy	Corning	Unknown	7 24
Reynolds, Mrs. Sadie	Corning	Unknown	3 84
Reynolds, W. H.	Corning	Unknown	1 40
Summers, N. M.	Corning	Unknown	1 38
Welch, Harold W.	Corning	Unknown	1 38
			\$30 63

DEPOSITS UNCLAIMED FOR MORE THAN TEN YEARS—Continued.

As of January 1, 1923.

Citizens Bank, at Corona.

Name	Last known address	Alive or dead	Amount
Baker, W. E.	Corona	Unknown	\$15 87
Cone, J. E.	Corona	Unknown	7 94
Ramer, Albert	Corona	Unknown	13 31
Standard Fertilizer Co.	Corona	Unknown	5 85
Woodward, J. J.	Corona	Unknown	6 87
			\$49 84

Covina Valley Savings Bank, at Covina.

Name	Last known address	Alive or dead	Amount
Allega, Thomas and Ella Maddox	Covina	Unknown	\$38 68
Casey, Merle	Covina	Unknown	9 68
Collins, Ethel	Covina	Unknown	7 70
Jefferson, Anna	Covina	Unknown	1 69
Miller, Mrs. A. J., trustee for Herbert Seymour Miller	Covina	Unknown	1 40
Nicol, Clifton E.	Covina	Unknown	1 46
Ross, Mrs. Eliza	1617 Bryden rd., Columbus, Ohio	Unknown	13 91
Smelser, May	Covina	Unknown	3 51
Smeltzer, Clella V.	Charter Oak	Unknown	4 56
Smeltzer, Eva	Covina	Unknown	1 57
Tucker, Mrs. M. E.	Puente	Unknown	1 53
			\$85 69

Butte Valley State Bank, at Dorris.

Name	Last known address	Alive or dead	Amount
Linvile, Robert	Thrall	Unknown	\$0 75
Luckett, W. L.	Kettle Falls, Wash.	Unknown	75
Porter, F. B.	Dorris	Unknown	1 00
Stedman, Sherman S.	Dorris	Unknown	77
Sanders, A. J.	Dorris	Unknown	35
Rosman, Albert	Dorris	Unknown	3 31
Richardson, H. T.	Dorris	Unknown	28
Watson, Wm. H.	Dorris	Unknown	2 05
Yokem, T.	Dorris	Unknown	85
			\$10 11

Los Nietos Valley Bank, at Downey.

Name	Last known address	Alive or dead	Amount
Barker, A. C.	Downey	Dead	\$0 88
Blair and Son, R. E.	Downey	Unknown	3 72
Bensilhe, Robert	Downey	Unknown	45
Bradford, J. W.	Downey	Unknown	1 80
Brown, B. J.	Downey	Unknown	50
Butcher, A. L.	Downey	Unknown	2 89
Chandler, M. W.	Downey	Unknown	3 80
Cohen, Orra M.	Downey	Unknown	3 50
Davidson, J. S.	Downey	Unknown	18 85
Deweese, A. W.	Downey	Unknown	2 06
Downey Jail	Downey	Unknown	14 66
Freeman and Ashdown	Downey	Unknown	52
Gish, Len E.	Downey	Unknown	10
Harding, D. H.	Downey	Unknown	34 94
Ito, K.	Downey	Unknown	01
Jensen, B.	Downey	Unknown	25
Lloyd, F. B.	Downey	Unknown	10 00
Kraus, Michael	Downey	Unknown	04
Miller, George	Downey	Dead	
Malineaux, J. M.	Downey	Unknown	8 05
Preciado, Y. P.	Downey	Unknown	80
Wills, Ray	Downey	Unknown	45 00
Rehaut, Lena	Downey	Unknown	50
Reynolds, J. H.	Downey	Unknown	63
Sage, Grace or Roy	Downey	Unknown	63
Shumway, B. F.	Downey	Unknown	3 89
Silverberg, M. H.	Downey	Unknown	50
Snauding, Fred	Downey	Unknown	1 39
Stone, E. G.	Downey	Unknown	1 46
Thompson, J. A.	Downey	Unknown	3 46
Tolson, H. M.	Downey	Unknown	47

DEPOSITS UNCLAIMED FOR MORE THAN TEN YEARS—Continued.

As of January 1, 1923.

Los Nietos Valley Bank, at Downey—Continued.

Name	Last known address	Alive or dead	Amount
Vinache, A. F.	Downey	Unknown	\$11 79
Van Ornaïn, C. D.	Downey	Unknown	10
Wessell, Geo. W.	Downey	Unknown	2 49
Wilcox, Nora	Downey	Unknown	1 81
Williams, Mary W.	Downey	Unknown	56
Wright, K. C.	Downey	Unknown	50
Zimmerman, H.	Downey	Unknown	50
Zimmerman, Jacob	Downey	Unknown	48
			\$184 33

Home Savings Bank, at Eureka.

Anderson, N. J. F., in trust for Earl F. C. Anderson	Unknown	Unknown	\$24 55
Berry, Mrs. L. C. or Leonard, in trust for Joseph Custer Freehard	Unknown	Unknown	95 65
Boots, Harland	Upper Mattole	Unknown	1 75
Bruga, Frank, in trust for Ester Bruga	Ferndale	Unknown	4 15
Carr, Grant	Eureka	Unknown	16 00
Church, Mrs. Mary A., in trust for Anna Luella Whitman	Unknown	Unknown	8 80
DeHaven, E. H.	Unknown	Dead	1,762 65
DePuchi, Joe	139 2d st.	Unknown	8 50
Eriksen, Viggo	Ferndale	Unknown	13 90
Foss, W. E., in trust for Ervin B. Foss	Unknown	Unknown	38 40
Johnson, Mrs. Mary, in trust for Alice Anita Johnson	Trinidad	Unknown	4 60
Kane, T. A.	Korbel	Unknown	6 30
Kirri, Mrs. M. J. Ott	Ferndale	Unknown	13 60
Klepser, Henry	Unknown	Unknown	70 50
Manuel, E. F.	Unknown	Unknown	10 85
Peterson, Edgar	Eureka	Unknown	6 40
Saunders, Miss Maude	Capetown	Unknown	287 90
Scatena, Artour, in trust for G. Scatena	2d st.	Unknown	9 65
Smith, Mrs. Minna	Unknown	Unknown	6 30
			\$2,390 45

Citizens Commercial Bank, at Fallbrook.

Anderson, C.	Fallbrook	Unknown	\$0 46
Hafner, Oscar	Fallbrook	Dead	5 03
Ketchum, Charles	Fallbrook	Dead	09
			\$5 58

Bank of Folsom, at Folsom.

Benton, Blanche	Folsom	Unknown	\$2 84
Rennard, Lewis	Orangevale	Alive	1 41
			\$4 25

Fort Bragg Commercial Bank, at Fort Bragg.

Conry, C. A.	Mendocino	Unknown	\$10 62
Gartner, Eugene	Unknown	Unknown	1 46
Rewcastle, Jas.	Masonic Home, Decoto	Dead	47 34
			\$59 42

DEPOSITS UNCLAIMED FOR MORE THAN TEN YEARS—Continued.

As of January 1, 1923.

Bank of Fortuna, at Fortuna.

Name	Last known address	Alive or dead	Amount
Anderson, Elmer.....	Unknown.....	Unknown.....	\$1 20
Ignasiak, Martin, Estate of.....	Unknown.....	Unknown.....	5 50
			\$6 70

Valley Bank, at Fresno.

Arlin and Palmer.....	Coalinga.....	Unknown.....	\$1 28
Ater, Andy.....	Coalinga.....	Unknown.....	25 00
Aldrich, C. E.....	Coalinga.....	Unknown.....	3 72
Armstrong, Kate.....	Coalinga.....	Unknown.....	9 61
Buckmuater, S. W.....	Coalinga.....	Unknown.....	25 00
Burris, G. B.....	Coalinga.....	Unknown.....	1 06
Baird, J. R., Jr.....	Coalinga.....	Unknown.....	4 61
Beck, J. J.....	Coalinga.....	Unknown.....	1 75
Billler, B.....	Coalinga.....	Unknown.....	2 35
Brown and Markalowitz.....	Coalinga.....	Unknown.....	8 40
Bruce, Wm.....	Coalinga.....	Unknown.....	2 50
Boescher, Wm.....	Coalinga.....	Unknown.....	10 00
Crenhagen.....	Coalinga.....	Unknown.....	10 00
Caratens Prod. Co.....	Coalinga.....	Unknown.....	10 00
Cheeseman, Mrs. E. F.....	Coalinga.....	Unknown.....	1 05
C. U. Exp. Co.....	Coalinga.....	Unknown.....	1 93
Collia, W. E.....	Coalinga.....	Unknown.....	1 03
Cons. Big Ten Oil Co.....	Coalinga.....	Unknown.....	2 33
Cameron, D. F.....	Coalinga.....	Unknown.....	33 60
Campbell, J. H.....	Coalinga.....	Unknown.....	1 01
Carmany, Mrs. Francis.....	Coalinga.....	Unknown.....	6 16
Carpenter, Jas. A.....	Coalinga.....	Unknown.....	6 74
Castro, Adler.....	Coalinga.....	Unknown.....	1 25
Cheney and Phelps.....	Coalinga.....	Unknown.....	4 92
Chrisman, H. T.....	Coalinga.....	Unknown.....	6 70
Cole, A. S.....	Coalinga.....	Unknown.....	2 80
Covel, A.....	Coalinga.....	Unknown.....	1 05
Coyle, J. S.....	Coalinga.....	Unknown.....	10 00
Cutten, C. K.....	Coalinga.....	Unknown.....	3 15
Donnell, H. O.....	Coalinga.....	Unknown.....	5 00
Davis, A.....	Coalinga.....	Unknown.....	3 31
Eagle Grill.....	Coalinga.....	Unknown.....	9 11
Ebaugh, Chas. P.....	Coalinga.....	Unknown.....	1 05
Elrod, E. T.....	Coalinga.....	Unknown.....	5 00
Empire Garage.....	Coalinga.....	Unknown.....	9 09
England, Anna P.....	Coalinga.....	Unknown.....	7 60
Feder, F.....	Coalinga.....	Unknown.....	2 85
Farrell, Mrs. John.....	Coalinga.....	Unknown.....	1 43
Fitzpatrick, John.....	Coalinga.....	Unknown.....	1 10
Flickinger, Frank.....	Coalinga.....	Unknown.....	1 52
Frazier, Robt. H.....	Coalinga.....	Unknown.....	4 34
Forrow, E. D., Jr.....	Coalinga.....	Unknown.....	4 56
Frazier, J. A.....	Coalinga.....	Unknown.....	1 18
Grant, J. A.....	Coalinga.....	Unknown.....	2 34
Gooding, E. E.....	Coalinga.....	Unknown.....	1 78
Gould, Mrs. Priscilla.....	Coalinga.....	Unknown.....	5 00
Gray, E. R.....	Coalinga.....	Unknown.....	15 00
Guiberson, W. R.....	Coalinga.....	Unknown.....	1 25
Guiberson, Zada B.....	Coalinga.....	Unknown.....	6 00
Gilmore, J.....	Coalinga.....	Unknown.....	8 30
Hase, G.....	Coalinga.....	Unknown.....	2 28
Hamilton, W. H.....	Coalinga.....	Unknown.....	1 10
Harding, W. D.....	Coalinga.....	Unknown.....	1 80
Hanford, C. C.....	Coalinga.....	Unknown.....	2 37
Harp, Jerome.....	Coalinga.....	Unknown.....	3 00
Haveside, Frank.....	Coalinga.....	Unknown.....	4 16
Hazard, S. M., supt.....	Coalinga.....	Unknown.....	12 66
Hummel, C. L.....	Coalinga.....	Unknown.....	2 15
Horr, W. W.....	Coalinga.....	Unknown.....	5 00
Herlofsen, Chris.....	Coalinga.....	Unknown.....	1 20
Interocean Oil Co.....	Coalinga.....	Unknown.....	3 75
Isom, Homer.....	Coalinga.....	Unknown.....	2 40
Jaekson, C. W.....	Coalinga.....	Unknown.....	1 15
Johnson, Mrs. A. G.....	Coalinga.....	Unknown.....	3 96
Johnson, Mrs. J. D.....	Coalinga.....	Unknown.....	5 00
Jones, Mrs. A. E.....	Coalinga.....	Unknown.....	5 80
Jones, S. L.....	Coalinga.....	Unknown.....	26 60

DEPOSITS UNCLAIMED FOR MORE THAN TEN YEARS—Continued.

As of January 1, 1923.

Valley Bank, at Fresno—Continued.

Name	Last known address	Alive or dead	Amount
Kirkpatrick, C. K.	Coalinga	Unknown	\$11 35
Kennedy, M. F.	Coalinga	Unknown	1 82
Kobler, Mrs. Geo.	Coalinga	Unknown	31 20
Lobeck, Frank	Coalinga	Unknown	4 00
Leonard, Mrs. E.	Coalinga	Unknown	3 25
Limereck, Leona	Coalinga	Unknown	10 62
Lindenschmidt, W. H.	Coalinga	Unknown	3 00
Lake, Elmo	Coalinga	Unknown	1 75
Lawlor and Harris	Coalinga	Unknown	5 75
Melasich, Edith V.	Coalinga	Unknown	2 00
McCollum, L. R.	Coalinga	Unknown	2 20
McCammon, Fred	Coalinga	Unknown	25 10
McCulloch, W. A.	Coalinga	Unknown	11 50
McFadden, C. A.	Coalinga	Unknown	5 00
McKnight, C. C.	Coalinga	Unknown	10 00
Markalowitz, B.	Coalinga	Unknown	1 40
Miller, Jas. F.	Coalinga	Unknown	2 00
Miller, W. L.	Coalinga	Unknown	1 75
Minnie, F. M.	Coalinga	Unknown	10 00
Mintim, F. H.	Coalinga	Unknown	14 20
Morrill, C. F.	Coalinga	Unknown	10 76
Majors, G. W.	Coalinga	Unknown	1 75
Mason, Virgie	Coalinga	Unknown	2 50
Mortensen, Mrs. A. C.	Coalinga	Unknown	1 92
Nixon, J. B.	Coalinga	Unknown	10 00
Newell, Fred	Coalinga	Dead	2 04
Nunez, Ed.	Coalinga	Unknown	14 85
Overton, Henry	Coalinga	Unknown	2 25
Phillips, W. B.	Coalinga	Unknown	1 72
Priest, M. D.	Coalinga	Unknown	2 01
Pelton, Mrs. C. R.	Coalinga	Unknown	26 25
Phillips, Albert	Coalinga	Unknown	4 00
P. V. Cigar Stand	Coalinga	Unknown	2 09
Ponto, Otto	Coalinga	Unknown	3 16
Rasmussen, Geo.	Coalinga	Unknown	1 04
Ramsey, W. F.	Coalinga	Unknown	10 60
Reeves, C. C.	Coalinga	Unknown	1 25
Smith, H. O.	Coalinga	Unknown	2 00
Stockpeete, A. G.	Coalinga	Unknown	2 50
Stokes, D. A.	Coalinga	Unknown	1 10
Shaw, R. C.	Coalinga	Unknown	1 58
Smith, M. W.	Coalinga	Unknown	10 50
Smith, R. W.	Coalinga	Unknown	2 84
Stewart, Walter	Coalinga	Unknown	4 00
Sullivan, J. T.	Coalinga	Unknown	4 63
Stadmeller, J. F.	Coalinga	Unknown	1 75
Times Pub. Co.	Coalinga	Unknown	3 01
Tipp, D. L.	Coalinga	Unknown	2 00
Todd, E. H.	Coalinga	Unknown	3 87
Toy Get.	Coalinga	Unknown	1 06
Thompson, W. T.	Coalinga	Unknown	19 00
Thrift, Mrs. H. C.	Coalinga	Unknown	5 00
Thompson, T. H.	Coalinga	Unknown	6 81
Vincent, T. J.	Coalinga	Unknown	1 05
Vernon, Estella	Coalinga	Unknown	50 00
Vernon, John	Coalinga	Unknown	17 60
Wolbertson, W. H.	Coalinga	Unknown	3 75
Wickline, W. W.	Coalinga	Dead	11 60
Wilkinson, W. B.	Coalinga	Unknown	4 00
Walker, E. M.	Coalinga	Unknown	7 32
Walker, W. D.	Coalinga	Unknown	2 82
Wallace, Ed.	Coalinga	Unknown	2 05
Ward, Mrs. E. C.	Coalinga	Unknown	1 26
Webb, F. M.	Coalinga	Unknown	4 00
White, N. R.	Coalinga	Unknown	14 00
			\$827 37

Bank of Half Moon Bay, at Half Moon Bay.

Anderson, J. G.	Half Moon Bay	Unknown	\$0 66
Beech, Herbert	Half Moon Bay	Unknown	2 00
Bernard, Leroy C.	Half Moon Bay	Alive	80
Condyscr, R. R.	Half Moon Bay	Unknown	22
De Cheney, Mrs. C. L.	Half Moon Bay	Unknown	96

DEPOSITS UNCLAIMED FOR MORE THAN TEN YEARS—Continued.

As of January 1, 1923.

Bank of Half Moon Bay, at Half Moon Bay—Continued.

Name	Last known address	Alive or dead	Amount
Ford, W. J.	Half Moon Bay	Dead	\$0 68
Helin, Fred	Half Moon Bay	Unknown	60
Klaus, W. H.	Half Moon Bay	Unknown	9 96
Marsh, Manuel	Half Moon Bay	Dead	18
Martin, Bridget	Half Moon Bay	Dead	30
Mianer, W. G.	Half Moon Bay	Alive	16
Mitchell, E. R.	Half Moon Bay	Unknown	02
Morse, E. B.	Half Moon Bay	Dead	01
Packard, J. W.	San Gregorio	Dead	04
Phillips, W. M.	Half Moon Bay	Dead	30
Pitcher, John H.	Half Moon Bay	Alive	3 74
Remy, A.	Half Moon Bay	Unknown	16
Ring, John F.	Half Moon Bay	Dead	58
Skidmore, L. J.	Half Moon Bay	Unknown	1 62
Teggert, Elsie	Half Moon Bay	Unknown	64
Phillips, Lydia	Half Moon Bay	Unknown	5 83
Seward, Reuben B.	Half Moon Bay	Unknown	84 16
			\$113 67

Haywards Bank of Savings, at Hayward.

Name	Last known address	Alive or dead	Amount
Ichio, K.	Russell City, Hayward	Unknown	\$1 48
McPhee, Mrs. Johannah	San Lorenzo	Unknown	16 17
Reilly, Benjamin F.	Hayward	Unknown	1 50
Smith, Vincent B.	Hayward	Unknown	5 62
Stieglitz, Herman	Hayward	Unknown	1 62
			\$26 39

Healdsburg Savings Bank, at Healdsburg.

Name	Last known address	Alive or dead	Amount
Austin, L. B.	Litton	Unknown	\$3 07
Boding, Mrs. R. O.	Healdsburg	Unknown	8 54
Daw, Myrtle	Healdsburg	Unknown	2 84
Grove, J. A.	Fulton	Unknown	3 43
Pritchett, Anita	Healdsburg	Unknown	1 58
Reeves, Daphne M.	Healdsburg	Unknown	3 63
			\$23 09

First Bank of Highland, at Highland.

Name	Last known address	Alive or dead	Amount
Albert, J. E.	Los Angeles	Unknown	\$0 70
Albright, Martha J.	Highland	Unknown	47
Burks, J. L.	Highland	Unknown	1 31
Bartholemeau, F. M.	Highland	Unknown	12
Campbell, Harold	Highland	Unknown	08
Carr, G. W.	Highland	Unknown	45
Dunnford, A. M.	Highland	Unknown	6 02
Dawson, J. P.	Highland	Unknown	1 00
Fairall, H. K.	Highland	Unknown	1 59
Field, S. E., Jr.	Highland	Unknown	80
Fisher, Will	Highland	Unknown	65
Fitzgerald, J. C.	Highland	Unknown	10
Fulwider, W. I.	Highland	Unknown	45
Garner, O. F.	Highland	Unknown	91
Gilmore, E. C.	Highland	Unknown	2 60
Gear, E. E.	Highland	Unknown	25
Green, E. A.	Highland	Unknown	1 01
Grennell, A.	Highland	Unknown	5 83
Goodwin, H. C.	Highland	Unknown	03
Henry, C. H.	Highland	Unknown	4 60
Highland Lemon Ass'n.	Highland	Unknown	81
Highland Band	Highland	Unknown	70
Highland Orange Growers Ass'n.	Highland	Unknown	3 97
Katie, Herman	Highland	Unknown	10
MacMillan, R. J. K.	San Francisco	Unknown	1 06
McCabe, W. J.	Highland	Unknown	14

DEPOSITS UNCLAIMED FOR MORE THAN TEN YEARS—Continued.

As of January 1, 1923.

First Bank of Highland, at Highland—Continued.

Name	Last known address	Alive or dead	Amount
Moody, Opal.....	Highland.....	Unknown.....	\$0 38
Myers, Dr. T. C.....	Los Angeles.....	Unknown.....	16
Percy, Frank H.....	Highland.....	Unknown.....	1 27
Rogers, Mrs. E. J.....	Highland.....	Unknown.....	1 92
Revoir, E. V.....	Highland.....	Unknown.....	1 00
Schultz, Mrs. Lena.....	Highland.....	Unknown.....	50
Summers, J. L.....	Highland.....	Unknown.....	96
Shropshire, H. E.....	Highland.....	Unknown.....	23
Turk, Katherine.....	Highland.....	Unknown.....	13
Westland, S. E.....	Highland.....	Unknown.....	7 58
Ward, Roy W.....	Highland.....	Unknown.....	10
Wood, Beatrice L.....	Highland.....	Unknown.....	72
Wood, F. W.....	Highland.....	Unknown.....	8 69
Zane, Lillian V.....	Highland.....	Unknown.....	40
			\$59 79

Farmers and Merchants Bank, at Imperial.

O. A. Blodgett.....	Imperial.....	Dead.....	\$49 67
---------------------	---------------	-----------	---------

First Bank of Jamestown, at Jamestown.

Bastian, F. C.....	Stent.....	Alive.....	\$4 26
Black, Ellen.....	Jamestown.....	Alive.....	1 40
Lampson, Emmitt.....	Copperopolis.....	Alive.....	7 29
			\$12 95

Kingsburg Bank, at Kingsburg.

Adelsbach, Ray E.....	Watt.....	Alive.....	\$31 43
Allen, John.....	Kingsburg.....	Unknown.....	42
Anderson, W. F.....	Kingsburg.....	Alive.....	1 53
Brown, Maybelle.....	Kingsburg.....	Unknown.....	60
Davis and Co., S.....	Kingsburg.....	Unknown.....	3 00
Endow, W. H.....	Kingsburg.....	Unknown.....	1 68
Fredell, C. J.....	Kingsburg.....	Unknown.....	38
Hanson, Joel.....	Kingsburg.....	Unknown.....	25
Holmes, Fred.....	Kingsburg.....	Unknown.....	33 00
Oro Fino Leasing and Miring Co.....	Kingsburg.....	Unknown.....	1 02
Schill, Anna Margaretta.....	Unknown.....	Dead.....	7 32
Peterson, Myrtle.....	Kingsburg.....	Unknown.....	7 32
Peterson, Ruby.....	Kingsburg.....	Unknown.....	7 32
Westerberg, G. V.....	Kingsburg.....	Alive.....	21
			\$95 48

Farmers' Savings Bank, at Lakeport.

Boyden, Sarah A.....	Kelseyville.....	Unknown.....	\$40 04
Petersen, C. J.....	Lakeport.....	Unknown.....	14 59
			\$54 63

Farmers and Merchants Bank, at Long Beach.

Dunlap, Elizabeth.....	Unknown.....	Unknown.....	\$14 69
Lathrop, Elizabeth.....	Unknown.....	Unknown.....	200 00
Spoberg, Ole B.....	Unknown.....	Unknown.....	43 01
			\$257 70

DEPOSITS UNCLAIMED FOR MORE THAN TEN YEARS—Continued.

As of January 1, 1923.

California Bank of Los Angeles, at Los Angeles.

Name	Last known address	Alive or dead	Amount
Ackerman, Besse	839 W. 18th st.	Unknown	\$2 50
Barriscale, Bessie	Los Angeles	Unknown	33 96
Barrow, C. J.	1030 W. 36th pl.	Unknown	19 44
Beekley, J. H.	Los Angeles	Unknown	9 40
Cal. Bldg. and Loan synd.	Security Bldg.	Unknown	1 12
Crawford, S.	Los Angeles	Unknown	3 75
Davis, A. E., bldg. acct.	Los Angeles	Unknown	2 50
Di Torio, Dominica	Los Angeles	Unknown	23 50
Duff, Hugh L.	Los Angeles	Unknown	1 64
Frank, John G.	Los Angeles	Unknown	8 00
Gilbert, Mrs. E. G.	321 S. Hoover st.	Unknown	6 68
Guiberson, J. W.	Los Angeles	Unknown	4 30
Hothersall, Thomas	Los Angeles	Unknown	159 18
Ires, Chas. E.	Los Angeles	Unknown	8 00
Irving, Geo. and Bee	Los Angeles	Unknown	36 20
Jergen, H.	Los Angeles	Unknown	6 00
Klim, Wm. C.	Los Angeles	Unknown	88 31
Knott, John	Los Angeles	Unknown	19 32
Lino Printing Co.	Los Angeles	Unknown	76 25
Minekler, Mrs. T.	Los Angeles	Unknown	2 81
Pease, Sherman	Los Angeles	Unknown	19 19
Proctor, Mrs. F. L.	Los Angeles	Unknown	65 61
Rogers, Dr. A. C.	Los Angeles	Unknown	2 65
Rust, E. H., coll. acct.	Los Angeles	Unknown	7 50
Skidow Blue Jay Mining Co.	Los Angeles	Unknown	27 74
Smallwood, W. S.	Los Angeles	Unknown	16 50
Terry, Malirda J.	Los Angeles	Unknown	2 50
Veal Bldg. acct.	Los Angeles	Unknown	256 18
Alexander, Percy Hart, by E. G. Alexander	Los Angeles	Unknown	1 47
Arnold, L. F.	R.F.D. Palms	Unknown	3 68
Biles, Jennie	Los Angeles	Unknown	14 63
Behnhoff, Bertha	Los Angeles	Unknown	17 39
Cole, Eda L.	Santa Monica	Unknown	16 49
Collins, Marie	Los Angeles	Unknown	4 57
Combs, Mrs. L. A.	407 Occidental blvd.	Unknown	153 79
DeHuloglie, Lucile	Los Angeles	Unknown	3 64
Doreen, Mary Burton, by John H. Burton	51 Park ave., Ocean Park	Unknown	3 33
Doty, Mrs. H. M.	Snadra	Unknown	69
Duncan, Rosetta	1607 E. 1st st.	Unknown	54 65
Ficheot, Magie M.	Los Angeles	Unknown	5 96
Ferguson, Blanche G.	Los Angeles	Unknown	220 62
Forbes, Dorothy, by Cecil Forbes	Los Angeles	Unknown	6 66
Forsyth, R. A.	606 Gross Bldg.	Unknown	5 40
Franks, M. M.	327 Buena Vista	Unknown	38 60
Gaubatz, Louis or Mrs. Ida	1517 E. 12th st.	Unknown	1 23
Grace, Helen Marion, by Mrs. F. M. Grace	Los Vegas, Nevada	Unknown	41 59
Grey, Maxwell, by Mrs. Etta Clapp	1002 W. 11th st., Los Angeles	Unknown	4 42
Hagerman, June S., by Mrs. Geo. Hagerman	Acton	Unknown	7 18
Haight, Addison B., by Mrs. A. J. Haight or by Anna Adams	Downey	Unknown	14 28
Herman, Ruth Ella, by J. A. Herman	228 W. 55th st.	Unknown	3 63
Hill, Agnes	Santa Monica	Unknown	681 03
Hill, Mrs. F. F.	3709 S. Hope st.	Unknown	36 67
Hyatt, Mary J.	1016 W. 35th st.	Unknown	65 57
Kinoel, Charlotte M.	Los Angeles	Unknown	21 86
Lacey, Friend E.	502 Bullard	Unknown	202 93
Lapbam, Mildred	1119 W. Adams st.	Unknown	54
Lewis, Ralph W., trustee for Ralph Toland Clay	1425 W. 3d st.	Unknown	14 32
Lincoln, Walter Gould	603 S. Spring st.	Unknown	1 02
Llewellyn, Mrs. Hannah D.	Los Angeles	Unknown	150 27
Llewellyn, Mrs. Hannah D., trustee	Los Angeles	Unknown	500 11
Matson, C. F.	Los Angeles	Unknown	19 18
Maye, Mrs. May B.	Los Angeles	Unknown	14 11
Mead, Mrs. Belle	Santa Monica	Unknown	2 86
Mearns, Mrs. L.	814 S. Broadway	Unknown	23 50
Mendelson, A.	Los Angeles	Unknown	280 41
Miller, Charles	Seymour, Texas	Unknown	753 01
Moore, A., or Helen	Los Angeles	Unknown	833 45
Morgan, O. W.	819 Westlake ave.	Unknown	39 05
Mulnouser, Christian or Wilhelm	Los Angeles	Unknown	13
Murray, Mrs. Emma	Los Angeles	Unknown	1 57
Pollak, Max	Los Angeles	Unknown	1 42
Rosenberger, Mrs. S. D., by Mrs. E. J. Symonds	Los Angeles	Unknown	35
Rowley, W. E.	1802 W. 22d st.	Unknown	2 84
Schuette, Geo., by Henry Schuette	1447 E. 39th st.	Unknown	17 04

DEPOSITS UNCLAIMED FOR MORE THAN TEN YEARS—Continued.

As of January 1, 1923.

California Bank of Los Angeles, at Los Angeles—Continued.

Name	Last known address	Alive or dead	Amount
Shaw, R. J.	c/o Western Union Tel. Co., Los Angeles.	Unknown	\$2 47
Sowle, Nat H.	512 O. T. Johnson Bldg.	Unknown	4 73
Stingle, Evelyn, admx.	Los Angeles.	Unknown	09
Stirdivant, W. B.	236 Galena ave., Pasadena.	Unknown	142 47
Stitt, Mrs. F. H.	Los Angeles.	Unknown	9 08
Taylor, Annette D., by Maebelle D. Taylor, trustee	265 S. Los Robles ave.	Unknown	3 71
Thomson, P. W.	2227 W. 29th pl.	Unknown	5 39
Walker, Estella C.	Los Angeles.	Unknown	3 36
Ward, Earl Melvin, by Mrs. Helen J. Ward.	608 Palisades st., Santa Monica.	Unknown	1 04
Ward, Geo. M., guardian for Sarah Etnei Ward	608 Palisades, Santa Monica.	Unknown	11 03
Waters, Myrtle A.	900 W. Adams	Unknown	306 54
Weiler, Ollie.	1204 Maple ave.	Unknown	28 47
Wilson, Bernice L.	Los Angeles.	Unknown	5 10
Wolf, Henry.	1426 E. 27th st.	Dead	10 13
York, John M.	645 Galena ave.	Unknown	23
American Branch.			
Ballow, C.	325 W. 46th st.	Unknown	75 50
Barnhardt, June G. or Mrs. Chas. A.	Unknown.	Unknown	2 90
Beem and Keyes	Unknown.	Unknown	92-35
Berger, Louis, street bond acct.	Unknown.	Unknown	102 48
Black, Mrs. Chas. W.	419 S. Grand	Unknown	14 23
Blades, Edw. K.	601 Slatto pl.	Unknown	24 68
Blanchard, Thos., Jr.	1169 Lafayette, Vernon	Unknown	155 00
Bosbysnell, Fred H.	1121 Ingraham	Unknown	36 27
Bruce, Harriet J.	Unknown	Unknown	36 29
Chaffee, E. D.	528 Solano ave.	Unknown	42 31
Christian, Irene.	524 W. 3d st.	Unknown	33 65
Churchill, Thos. A.	323 Wilton pl.	Unknown	48 41
Conner, Doris E.	2669 Griffin ave.	Unknown	1 75
Crank, A. F.	Melrose Hotel.	Unknown	1,463 30
Crosland, Mary	Rialto, 6th near Grand.	Unknown	22 40
Davidson, Alice Maud	162 S. Utah st.	Unknown	11 36
Di Candido, Louis.	Mojave	Unknown	16 20
Donnelly, Edwin	1144 E. 51st st.	Unknown	15
Dunlap, Ida	1401 Manhattan pl.	Unknown	1 07
Elderton, W. C.	314 S. Broadway	Unknown	20 26
Giambastiani, Americo	998 Summit st.	Unknown	14 23
Good State Camp Sief. Benefit Dept., D. T. Taylor, 830 Security Bldg.; A. B. Copper, 111 S. Flower st.	Los Angeles	Unknown	170 52
Gramam, David C.	255 N. Hope st.	Unknown	26 86
Hale, W. L.	Fullerton.	Unknown	932 35
Hartacre, R. B. or Edith H.	Unknown.	Unknown	10 00
Hassons, Ella	3871 Howard blvd.	Unknown	22 09
Hoshino, S.	116 S. San Pedro st.	Unknown	11 56
Huntley, E. M.	1337 Shatto st.	Unknown	593 35
Karseboom, Cornelius	1415 Dana st.	Unknown	60 44
Kwai, Kajawa Kenjiri.	351 Jackson st.	Unknown	28 60
Lane, J. F., trustee.	451 W. 47th st.	Unknown	31 26
Larson, Amanda Matilde	851 Francisco.	Unknown	88 25
Motte, Mrs. Marguerite	132 D st., San Bernardino.	Unknown	14 09
Martin, Gilbert Marian	Searchlight, Nev.	Unknown	6 07
McFleely, Thos.	557 32d st., Oakland.	Unknown	15 99
McNana, T. E.	1539 Echo Park ave.	Unknown	2 29
Miller, Kate P.	611 Coronado st.	Unknown	125 07
Mong, W. E.	Coalinga.	Unknown	124 23
Moore, Clarence J.	Unknown.	Unknown	7 25
Nash, Elizabeth.	3001 Wiltshire blvd.	Unknown	22 62
O'Neill, W. J.	545 W. 40th st.	Unknown	39 26
Oswald, N. T.	448 E. 28th st.	Unknown	19 86
Peiffer, Mr. or Mrs. Oscar L.	352 Pecan	Unknown	44 20
Ramban, Joseph.	Ashfork, Ariz.	Unknown	11 76
Shafer, Z. R.	4269½ Moneta ave.	Unknown	25 90
Skuezas, Matthis	1013½ Diamond st.	Unknown	15 93
Smith, Dan F., trustee.	624 American Bank Bldg.	Unknown	307 58
Stroud, L. M.	2421 E. 4th st.	Unknown	24 86
Taylor, Edna E.	Unknown.	Unknown	4 11
Wheeler, Mrs. Ross F.	1028 E. 28th st.	Unknown	35 34
White, Homer F.	726 E. Pico st.	Unknown	15 00
Wolfskill, P. T. L. or Pete.	P.O. box 102.	Unknown	6 50
Williams, W. D.	529 California st.	Unknown	4 29
Youtz, E. J.	820½ W. 3d st.	Unknown	35 57
Zacham, B.	215½ W. 4th st.	Unknown	40 75

DEPOSITS UNCLAIMED FOR MORE THAN TEN YEARS—Continued.

As of January 1, 1923.

California Bank of Los Angeles, at Los Angeles—Continued.

Name	Last known address	Alive or dead	Amount
Hibernian Branch.			
Alberta Mfg. Co., Inc.	Los Angeles.	Unknown	\$0 68
Allen, Homer W.	209 E. 2d st.	Unknown	3 30
Baird, Eva	134 Ave. 32	Unknown	12 92
Barkeley, Jas. T., et al.	728 Central Bldg.	Unknown	10 98
Bartlett, E. R., agent	2819 F. 3d st.	Unknown	6 57
Bayniss, J. N.	Los Angeles	Unknown	21 65
Bennett, Mae B.	1539 E. 16th st.	Unknown	10 92
Bice, Mrs. F. V.	Los Angeles.	Unknown	65 31
Blenkiron, H. B.	Los Angeles.	Unknown	4 75
Braasch, Henry	Los Angeles.	Unknown	10 44
Brooks, E. B.	Los Angeles.	Unknown	1 48
Bryant, S. E., trustee	Los Angeles.	Unknown	28
Caddigan, D. C.	401 S. Grand ave.	Unknown	13 94
Christopher, E. L.	R. F. D. Lankershim	Unknown	1 13
Claybrook, G.	Los Angeles	Unknown	5 79
Cleary, J. E.	Los Angeles	Unknown	2 00
Coffin, S. A.	Los Angeles	Unknown	9 85
Cohn, Tillie, by Mrs. Henry Klein	Los Angeles	Unknown	10 00
Compressed Wood and Fuel Co.	Los Angeles	Unknown	16 53
Conk, E. L.	Los Angeles	Unknown	15 85
Connors, D. E.	Los Angeles	Unknown	11 57
Continental Life Ins. and Inv. Co.	Los Angeles	Unknown	165 20
Cord, J. H.	Los Angeles	Unknown	12 19
Corser Carburetor Co.	Los Angeles	Unknown	17 79
Crane, E. W.	Los Angeles	Unknown	21 50
Crocker, Luna V.	Los Angeles	Unknown	2 60
Culver, Allen M. or Violet M.	600 S. Spring st.	Unknown	2 09
Davis, W. O.	Los Angeles	Unknown	36
Deal, Jos. W.	Los Angeles	Unknown	1 73
Dean, Bernalos	Los Angeles	Unknown	1 28
Dickinson, G. A.	Los Angeles	Unknown	152 32
Dresser, R. O.	Paso Robles	Unknown	114 46
Dunn, J. H.	Los Angeles	Unknown	3 81
Durant, Harlan E.	1007 Orange st.	Unknown	66 19
Edwards, Mrs. Julia	1332 Orange st.	Unknown	7 58
Enfe, Wm. C.	2323 W. 11th st.	Unknown	5 95
Erkenbrecher Syndicate	Los Angeles	Unknown	113 75
Fad Grocery, by H. Peck	Los Angeles	Unknown	3 58
Field, E. S.	Los Angeles	Unknown	6 46
Fisher, N. W.	125½ S. Spring st.	Unknown	3 56
Frazier, Kate	406 E. 41st st.	Unknown	5 75
Foley, John H.	Los Angeles	Unknown	5 10
Gerlicher, G. W.	Los Angeles	Unknown	182 40
Gillmore, Arthur	Los Angeles	Dead	97 25
Grant, Daniel G.	620 Security Bldg.	Unknown	5 84
Halliet, Martha	Los Angeles	Unknown	6 37
Harvey Machine Co.	Los Angeles	Unknown	13 04
Haveford, E. H.	Los Angeles	Unknown	7 03
Heath, James E.	Los Angeles	Unknown	63 75
Heinsch, R. C.	Los Angeles	Unknown	2 55
Hoblit, Miss Bessie	Los Angeles	Unknown	06
Hodgson, Helen M.	Los Angeles	Unknown	112 07
Hoffman, A. P.	Los Angeles	Unknown	13 00
Holden Scenic Clock Co., by Harry H. Holden	210 Bryson Bldg.	Unknown	2 87
Holman, F. D.	Los Angeles	Unknown	3 50
Hooker, Mrs. S. M.	Los Angeles	Unknown	5 00
Hunt, Helen A.	Melrose Hotel	Unknown	8 91
Hurlburt, Mrs. Wm.	Los Angeles	Unknown	29 00
Ibbettson, Agnes M.	1190 W. Adams st.	Unknown	4 17
Iddenheimer, Innis V.	Los Angeles	Unknown	20 07
International Sec. Co.	Los Angeles	Unknown	33 09
Jessen, June	Los Angeles	Unknown	4 52
Kimnagus, D.	Los Angeles	Unknown	1 55
Kitchen, Johnston	Los Angeles	Unknown	61 97
Kratt, Mrs. Olga	918 W. 5th st.	Unknown	295 40
Kunde, Herman	Los Angeles	Unknown	9 00
Letson, Mrs. James	Los Angeles	Unknown	18 22
Long, J. M.	Los Angeles	Unknown	60 35
Lorenz, J. A.	311 S. Grand	Unknown	18 27
Lovely, Margaret E.	Los Angeles	Unknown	7 28
Lowe, S. C.	Los Angeles	Unknown	4 75
Lummins, Mary H.	Los Angeles	Unknown	136 04
MacDonald, John A.	Los Angeles	Unknown	2 00
Martin, H. F.	Los Angeles	Unknown	5 57
Martin, W. H.	3d and Grand	Unknown	22 00

DEPOSITS UNCLAIMED FOR MORE THAN TEN YEARS—Continued.

As of January 1, 1923.

California Bank of Los Angeles at Los Angeles—Continued.

Name	Last known address	Alive or dead	Amount
Mary, Alice	Los Angeles	Unknown	\$40 50
McCaddon, Wm. W.	Yuma, Ariz.	Unknown	27 00
McCammon, R.	Point Reyes Station	Unknown	27 00
McClymont, J. M.	Hotel Brennan	Unknown	5 25
McCullough, E. H.	Mathie Brewing Co., Los Angeles	Unknown	17 64
Miller, Everett H.	Los Angeles	Unknown	3 50
Moore, D. C.	Los Angeles	Unknown	166 41
Morris, Parker	Los Angeles	Unknown	8 25
Myers, C. M. or Margaret H.	Los Angeles	Unknown	287 44
Newell, Mary A.	1354 W. 25th st.	Unknown	64 29
Norton, H. L.	Los Angeles	Unknown	05
Obiser, Earnest	3403 San Pedro st.	Unknown	7 54
Ohman, Emma	1113 Towne ave.	Unknown	21 38
Olson, J. C.	Los Angeles	Unknown	13 44
Phillips, C. S. and Co.	Los Angeles	Unknown	11 50
Ponet, Victor	Los Angeles	Unknown	24 01
Potts, N. W.	Los Angeles	Unknown	1 25
Ramsdell, Clara Fiske	1317 Fedora st.	Unknown	18 93
Richards, F. T.	Los Angeles	Unknown	7 41
Richards, Mrs. Victoria D.	2609 Huron st.	Unknown	8 50
Rimpau, John L.	Los Angeles	Unknown	7 66
Rivers, E. B.	691 E. Ferrell st., San Francisco	Unknown	61 88
Robbins, Clara E.	Los Angeles	Unknown	78 98
Roby, Margaret F.	Los Angeles	Unknown	29 31
Rose, Hendriser	Los Angeles	Unknown	4 50
Rutkge, A. J. and Son	Los Angeles	Unknown	2 88
Saunders Mfg. Co.	Los Angeles	Unknown	2 67
Schaetzal, Mary E.	Los Angeles	Unknown	8 64
Scherwitz, Abbie	Los Angeles	Unknown	7 50
Schlarsor, C. W. (Schlassen ?)	Indio	Unknown	19 52
Seki, S.	229 E. 4th st.	Unknown	17 68
Slater, Maude, trustee	Los Angeles	Unknown	11 64
Slathiner, Mrs. M. E.	Los Angeles	Unknown	26 75
Smith, L. M.	Los Angeles	Unknown	6 13
Smith, J. M.	Los Angeles	Unknown	30
Smitzdorf, Fannie Fern	116 N. Flower st.	Unknown	3 47
Smyth, Jessie W.	Los Angeles	Unknown	12 39
Stahl, J. C.	Los Angeles	Unknown	1 35
Stanley, Frank	Los Angeles	Unknown	1 51
Stiebel, Geo. J.	Los Angeles	Unknown	11 27
Strong, Mildred	Los Angeles	Unknown	37 50
Summers, E. A.	2029 Allessandro st.	Unknown	9 41
Sun Photoplay Co.	Los Angeles	Unknown	14 77
Swearington, B. N.	Los Angeles	Unknown	14 50
Syas, Chas. W. or Anna E.	Los Angeles	Unknown	243 18
Tallmadge, Edith M.	16-C Rose ave., Ocean Park	Unknown	26 55
Taylor, Harvey W.	Los Angeles	Unknown	2 75
Theatrical Treas. Assn.	Los Angeles	Unknown	8 41
Thompson, Ford L.	Los Angeles	Unknown	71 74
Todd, Robert B.	Los Angeles	Unknown	3 80
Towne, Chas.	Los Angeles	Unknown	7 80
Trask, Ida May	Los Angeles	Unknown	17 28
Tucker, W. E., or H. F.	Yuba	Unknown	271 41
Van Alstyne, Geo. W.	Los Angeles	Unknown	27
Wekhaupt, Marie	Dolgeville	Unknown	95 58
Wood, A. P.	932 S. Burlington	Unknown	10 39
Winkleman, Robt.	Los Angeles	Unknown	2 07
Federal Branch.			
Bagley, Carrie C.	c/o J. H. Goodhue, Los Angeles	Unknown	3 50
Bill, Walter Allen	236 N. Ave. 19	Unknown	3 02
Buddington, Mrs. A.	1005 Alpine st.	Unknown	82
Gordon, Mrs. M. A.	2820½ W. 9th st.	Unknown	6 93
Grayson, Mrs. H. V.	151 S. Ave. 18	Unknown	80
Guichou, John B.	Hancock and Alhambra	Unknown	39 64
Haines, C. D.	2904 W. 7th st.	Unknown	5 44
Langdon, Jas. W.	3838 Downey ave.	Unknown	24 65
Kempin, Mrs. L. A.	1794 N. Main st.	Unknown	148 62
Marck, Daisy A.	General Delivery	Unknown	27 50
Meehan, Mart T.	366 S. Johnson	Unknown	53
Strawn, Mildred A.	116 W. Ave. 20	Unknown	14 12
Snyder, O. E.	General Delivery	Unknown	37 50
Zenes, Ellis Wilford	2108½ N. Broadway	Unknown	111 90
Main Street Branch.			
Blank, W. C.	Los Angeles	Unknown	04
McCasey, R. H.	Los Angeles	Unknown	1 00

DEPOSITS UNCLAIMED FOR MORE THAN TEN YEARS—Continued.

As of January 1, 1923.

California Bank of Los Angeles, at Los Angeles—Continued.

Name	Last known address	Alive or dead	Amount
Market and Produce Branch.			
Sucoff, James	Unknown	Unknown	\$47 30
Sawtelle Branch.			
Allen, Wright	Unknown	Unknown	30 58
Hawson, Oscar	Soldiers' Home	Unknown	884 25
Hennessey, John	Soldiers' Home	Unknown	3 00
Pease, Wm. A.	Soldiers' Home	Unknown	53 00
Reynolds, H. H.	Soldiers' Home	Unknown	71 00
Riley, Mrs. Maude	Sawtelle	Unknown	7 07
Smith, James	Soldiers' Home	Dead	138 00
Snow, Eunice and Edna	Ellisworth	Unknown	338 01
Thomas, J. K.	Soldiers' Home	Unknown	4 38
Tourtelotte, Weston	Soldiers' Home	Dead	13 00
Santa Monica Branch.			
Anderson, F. M.	Santa Monica	Unknown	8 00
Bennerscheid, Anna Bertha	Santa Monica	Unknown	42 42
Carter, Emmett	1735 5th ave., Santa Monica	Unknown	8 85
Cripe, C. W.	Santa Monica	Unknown	51 55
Hannay, Thos.	Santa Monica	Unknown	214 20
Lopez, Josephine Arcadia	Santa Monica	Unknown	4 60
Lowry, Lawrence	Santa Monica	Unknown	3 64
Orton, Raymond	Santa Monica	Unknown	3 40
Parten, B. C.	Marion, Ill.	Unknown	143 57
Rodriguez, Pedro	Santa Monica	Unknown	19 53
Smith, James M.	Santa Monica	Unknown	3 00
Thomas, Louis Adams	Santa Monica	Unknown	5 15
			\$17,457 52

Citizens Trust and Savings Bank, at Los Angeles.

Adams, B. G., trustee	Unknown	Unknown	\$10 15
Advance Mfg. Co.	Unknown	Unknown	10 80
American M. and M. Co.	Unknown	Unknown	15 34
Baneroft, C. C.	Unknown	Unknown	14 35
Beyrle, Robt.	Unknown	Unknown	7 02
Banks, A. D.	Unknown	Unknown	19 45
Baxter, Mrs. A. W.	Unknown	Unknown	20 00
Beach, W. L.	Unknown	Unknown	10 49
Brown, R. A.	Unknown	Unknown	40 00
Bauer, S. A., trustee	Unknown	Unknown	10 00
Donnegan, Frank	Unknown	Unknown	10 45
Clark, L. H., special	Unknown	Unknown	38 50
Carter, W. F.	Unknown	Unknown	20 00
Forsythe, W. T.	Unknown	Unknown	10 60
Fowler, Horace W.	Unknown	Unknown	10 00
Hutchinson, J. L.	Unknown	Unknown	10 31
Hogan, Anna P.	Unknown	Unknown	2 00
Hollingsworth, H.	Unknown	Unknown	10 00
Haggerty, C. E.	Unknown	Unknown	18 88
Hays, John	Unknown	Unknown	28 25
Houghton, Art and Nell	Unknown	Unknown	11 30
Hart, Jacob	Unknown	Unknown	10 00
Hammond, M. E., auditor	Unknown	Unknown	18 63
Judd, Elsie	Unknown	Unknown	30 00
King, Mrs. C. A.	Unknown	Unknown	30 90
Langle, M. E.	Unknown	Unknown	9 00
Manoney, Jas. E.	Unknown	Unknown	25 00
Mazonka M. Co.	Unknown	Unknown	18 21
Morey, R. H.	Unknown	Unknown	7 79
McNutt, Mrs. C. F.	Unknown	Unknown	9 70
New Mexico O. and D. Co.	Unknown	Unknown	9 55
Newport Bank	Unknown	Unknown	17 88
Oro Lewa M. and M. Co.	Unknown	Unknown	22 71
Oskook Gold Mine Co.	Unknown	Unknown	12 25
Paytor and Nowlin	Unknown	Unknown	44 53
Rechi, Mrs. May	Unknown	Unknown	34 25
Sheldon, Mrs. F. C.	Unknown	Unknown	11 00
Sherman Boot Co.	Unknown	Unknown	45 18
Smitn, Geo.	Unknown	Unknown	15 00
Snyder, F. M.	Unknown	Unknown	9 50
Syverton, Theo. L.	Unknown	Unknown	15 80

DEPOSITS UNCLAIMED FOR MORE THAN TEN YEARS—Continued.

As of January 1, 1923.

Citizens Trust and Savings Bank, at Los Angeles—Continued.

Name	Last known address	Alive or dead	Amount
Stewart and Anderson.....	Unknown	Unknown.....	\$13 42
Tilden, Margaret, No. 1.....	Unknown	Unknown.....	13 25
Tilden, Margaret, No. 2.....	Unknown	Unknown.....	6 75
Thye, J. L.....	Unknown	Unknown.....	45 22
Tyler, Mayme.....	Unknown	Unknown.....	8 42
			\$811 85

Hellman Commercial Trust and Savings Bank, at Los Angeles.

Croak, W. M.....	808 Temple st.....	Unknown.....	\$157 76
Ervin, C. H.....	619 Grant Bldg.....	Unknown.....	8 79
Hupka, Mathus.....	Ohio Sta. L.....	Unknown.....	157 56
Price, John T.....	329 S. Pecan st.....	Unknown.....	8 23
Vese, A. E.....	913 Maple ave.....	Unknown.....	14 88
Wynne, John.....	132 S. Olive st.....	Unknown.....	408 03
Third and Spring Branch.			
Entwistle, Mary E.....	305 Securities Bldg.....	Unknown.....	50 05
Good, Kenneth Concode.....	226 W. Vernon ave.....	Unknown.....	22 14
Le Sueur, Phillip.....	1101 Forest ave., Hollywood.....	Unknown.....	59 76
Fommers, M. C., trustee of Andrew Glassell Estate.....	R.F.D. 5, box 107, Los Angeles.....	Unknown.....	122 15
Wilbur, W. H.....	Tulare.....	Unknown.....	103 59
Yoakum, Dr. F. E.....	140 E. 59th ave.....	Unknown.....	7 95
Union Square Branch.			
Coffy, Gertrude A.....	No address.....	Unknown.....	80 79
Grocery H. and H.....	Unknown.....	Unknown.....	22 62
Redlands Branch.			
Hazard, Mrs. J. T.....	Redlands.....	Unknown.....	309 20
Edmond, Kate.....	Redlands.....	Unknown.....	154 84
Hill, Flora M.....	Redlands.....	Unknown.....	17 93
Nichols, Edward A.....	Redlands.....	Unknown.....	212 40
Paige, Mrs. H. E., guardian for Rosalynde E. A. Paige.....	Redlands.....	Unknown.....	22 73
Reed, Mrs. C. A.....	Redlands.....	Unknown.....	36 48
			\$1,977 83

Pacific Southwest Trust and Savings Bank, at Los Angeles.

Alexander, Grace Derring, trustee for Margaret Mary Alexander.....	Acton.....	Unknown.....	\$36 54
Associated Land and Development Co.....	408 Trust and Savings Bldg.....	Unknown.....	87 50
Babcock, Mrs. James.....	1316 Hawthorn st.....	Unknown.....	11 01
Blake, Marguerite.....	1820 Pacific ave.....	Unknown.....	30 00
Bower, Ralph.....	Mojave.....	Unknown.....	6 00
Brown, Herbert.....	715 W. 41st pl.....	Unknown.....	9 72
Buck, Kate D.....	808 Security Bldg.....	Unknown.....	8 30
Burke, W. M.....	El Centro.....	Unknown.....	65 00
Butler, James, executor.....	308 P. E. Bldg.....	Unknown.....	36 86
Carver, Elsie.....	Hotel Lillie, 534 S. Hill.....	Unknown.....	31 23
Casselberry, A. H.....	Van Nuys.....	Unknown.....	10 00
Cole, J. J., or Geo. Cole.....	1429 S. Flower st.....	Unknown.....	7 41
Cordova, Francisca C.....	Unknown.....	Unknown.....	6 87
Coughlin, John H.....	Boulder, Col.....	Unknown.....	10 98
Coulehan, Lydia E.....	1504 Hilbert ave., Hollywood.....	Dead.....	10 00
Deson, R. R.....	Redondo.....	Unknown.....	8 10
Dennison, Robt. Sedgwick.....	Nordhoff.....	Alive.....	69 59
Drummond, J. O.....	General Delivery.....	Unknown.....	25 00
Edminson, Jno. W.....	780 N. Orange Grove ave., Pasadena.....	Unknown.....	19 05
Filhol, Joseph.....	407 International Bank Bldg.....	Unknown.....	9 93
Fox, E. R., trustee.....	951 Orange st.....	Dead.....	35 73
Frase, Helen.....	1511 Western ave.....	Unknown.....	8 80
Gonzales, J. L.....	Unknown.....	Unknown.....	30 60
Green, Jno. P.....	Mira Monte Hotel, Pasadena.....	Unknown.....	12 52
Greenough, F. W.....	325 S. Bunker Hill.....	Unknown.....	10 76
Gurney, Marita Dunn.....	281 W. 41st st., Pomona.....	Unknown.....	6 28
Harkness, E. V.....	Unknown.....	Unknown.....	139 07
Kitamura, M.....	324 W. 3d st.....	Unknown.....	17 33

DEPOSITS UNCLAIMED FOR MORE THAN TEN YEARS—Continued.

As of January 1, 1923.

Pacific Southwest Trust and Savings Bank, at Los Angeles—Continued.

Name	Last known address	Alive or dead	Amount
Kremer, Klein Co.	Unknown	Unknown	\$8 10
Kurth, Mrs. Paul	408 S. Fremont st.	Unknown	6 53
Le Sueur, Philip	Unknown	Unknown	24 00
Lockwood, Ortho L.	Puente	Unknown	9 29
Loomis, Guy A.	Corona	Unknown	21 98
Los Angeles Woolen Co.	517 S. Broadway	Unknown	24 47
Marshall, C. E., agent	125 E. Ave. 60	Unknown	7 82
Mason Realty Co.	604 S. Main st.	Unknown	11 20
McDonald Oil and Water Elevator Co.	Tronico	Unknown	8 28
Moore, Geo. C.	1311 Central ave.	Unknown	14 93
Newman, Elsie H.	703 Catalina st.	Unknown	13 27
Patterson, F. W., or Constance M.	Unknown	Unknown	11 75
Norton, Amy Marie	Unknown	Unknown	264 35
Pierce, Samuel C.	835 Security Bldg.	Unknown	21 47
Posic, Nellie	Unknown	Unknown	10 00
Rains, Chas. H.	Unknown	Unknown	10 00
Reed, Howard S.	Pl Centro	Unknown	14 30
Sharif, Natnen	612 Gladys ave.	Unknown	6 68
Slosberg, J. Sr.	653 S. Main st.	Unknown	24 36
Smith, R. Crawford, estate of by Wm. G. Bradshaw and Jno. H. Cunningham	Unknown	Unknown	55 79
Snarr, Chas. A.	Monte Belle	Unknown	6 91
Stewart and Moris Co.	630 S. Spring st.	Unknown	29 89
Stevens, Wm.	711 S. Olive st.	Unknown	67 43
Sturgeon, W. M.	1116 E. 42d st.	Unknown	10 00
Taylor, Chas. R. Estate, by Emma Taylor	2450 1/2 S. Main	Unknown	7 20
Thompson, May P. (L/C A/C)	605 Pacific ave., Redondo	Unknown	17 05
Western Oil Producers' Assn.	Unknown	Unknown	127 22
Wilkins, Samuel	737 Central ave.	Unknown	28 09
Williams, M.	1103 W. 30th st.	Unknown	42 60
Yourex, R. W.	Cedar Rapids, Ia.	Unknown	9 72
Glendale Avenue Branch (formerly Bank of Glendale).			
Haynes, W. F.	Unknown	Unknown	45 00
Hollywood and Highland Branch (formerly Hollywood Savings Bank).			
Broppy, Pete	Unknown	Unknown	236 38
Wiley, Alice Mason, by E. R. Wiley, gdn.	Unknown	Unknown	8 45
Long Beach Branch (formerly City National Bank).			
Mounsey, Geo.	Unknown	Unknown	99 86
Skkes, C. W.	Unknown	Unknown	77 99
Santa Maria Branch (formerly Bank of Santa Maria).			
Bess, R. W.	Los Olivos	Unknown	23 86
Bess, W. W.	Santa Maria	Unknown	22 90
Brown, Waldo C.	Sisquoc	Unknown	15 01
Cheadle, Mrs. Mae	Santa Maria	Unknown	8 35
Crow, F. T.	Los Alamos	Unknown	22 65
Connet, H. N.	Santa Maria	Unknown	33 29
Griffen, Mary C.	Santa Maria	Unknown	9 79
Henderson, W. L.	Santa Maria	Unknown	37 21
Hidalgo, Pedro	Santa Maria	Unknown	25 00
Howe, Arthur	Santa Maria	Unknown	29 71
Knotts, Mrs. Ethel	Santa Maria	Unknown	20 00
McCullough, J. A.	Santa Maria	Unknown	12 00
Norton, Thos. A.	Santa Maria	Unknown	41 19
Oreutt Meat and Stock Co.	Oreutt	Unknown	80 25
Peirce, A.	Santa Maria	Unknown	37 27
Petty, James R.	Santa Maria	Unknown	20 00
Santa Maria Central Oil Co.	Santa Maria	Unknown	97 97
Sheffield, E.	Santa Maria	Unknown	21 69
Smith and Co.	Santa Maria	Unknown	156 39
Steele, Howard	Santa Maria	Unknown	10 00
Togazzini and Monighetti	Santa Maria	Unknown	20 28
Wilson, Wm., adm.	Santa Maria	Unknown	47 17
Lompoc Branch (formerly Lompoc Branch of Commercial Trust and Savings Bank, Santa Barbara.)			
Barker, August	Lompoc	Unknown	10 69
Bray, Mrs. Mary	Lompoc	Unknown	5 16

DEPOSITS UNCLAIMED FOR MORE THAN TEN YEARS—Continued.

As of January 1, 1923.

Pacific Southwest Trust and Savings Bank, at Los Angeles—Continued.

Name	Last known address	Alive or dead	Amount
Confaglio, Anna	Los Alamos	Unknown	\$30 93
Cutter, Mary A.	Roxbury, Mass.	Unknown	194 87
Devaul, Neville	Lompoc	Unknown	32 56
Dodge, G. and M.	Lompoc	Unknown	10 64
Douglass, Gladys A.	Lompoc	Unknown	28 76
Giorgi, N.	Gaviota	Unknown	12 99
Holloway, Lena J.	Lompoc	Unknown	61 56
Kirkpatrick, John	Lompoc	Unknown	116 65
Loynachan, Gertrude	Lompoc	Unknown	33 83
Martin, John E.	Lompoc	Unknown	6 64
McDonald, E.	Lompoc	Unknown	18 86
McDonald, W. R.	Lompoc	Unknown	5 30
Miller, John	Lompoc	Unknown	6 73
Moore, Harvey D.	Lompoc	Unknown	10 69
Noyes Ranch Revolving Fund	Lompoc	Unknown	9 00
Ryon, Mrs. Mary	Lompoc	Unknown	6 60
Schuler, Lottie V.	Lompoc	Unknown	6 66
Silvas, Ramona	Lompoc	Unknown	6 00
Vanclief, Mrs. Rosie A.	Santa Ynez	Unknown	14 80
Weeks, Albert	Lompoc	Unknown	15 69
Weeks, Raymond	Lompoc	Unknown	16 05
Guadalupe Branch (formerly Guadalupe Branch of Commercial Trust and Savings Bank of Santa Barbara).			
Gon, Chin	Guadalupe	Unknown	21 30
Pasadena Branch (formerly Union National Bank, Pasadena Union Trust and Savings Bank).			
Beattie, Wm. J.	Green Hotel	Unknown	6 00
Birks, Mrs. A. McN.	1488 Rose Villa	Unknown	9 19
Blick, W. H.	Unknown	Unknown	8 50
Brodén, C. J.	134 N. Broadway	Unknown	3 06
Brown, E. F.	Unknown	Unknown	7 50
Brown, Martha Snow	115 Bruce ave.	Unknown	29 55
Burnbach, Mary Burke	Unknown	Unknown	9 62
Campbell, H. B.	729 S. Madison ave.	Unknown	38 42
Car, Thomas	Unknown	Unknown	5 38
Chaffin, Ethel M. Painter	466 Grand View, L. A.	Unknown	58 32
Chaffin, O. L. or Lena J.	264 S. Euclid	Unknown	150 00
Clough, Clarence	Unknown	Unknown	28 63
Dagley, Mary Ellen	Unknown	Unknown	41 37
Dake, Gertrude	North El Molino ave.	Dead	8 50
Dayhoff, Irene Helen or Thralls, Mrs. A. A.	751 N. Catalina ave.	Unknown	7 80
Elder, Jennie	Unknown	Unknown	76 89
Estate of Lily L. Paine	657 S. Grand	Unknown	26 17
French, Mary C.	Unknown	Unknown	329 99
Fuller, Nellie M.	Unknown	Unknown	21 00
Garbine, Anna	515 E. Colorado st.	Unknown	2,431 95
Gillette, W. A.	Unknown	Unknown	16 01
Goodwin Brothers	211 Mary st.	Unknown	249 13
Gorrochotqui, Carmen E. Vada De	100 Chestnut st.	Unknown	96 52
Gwinn, Mary E. or Sarah A.	300 Shawmut ave., Boston	Unknown	632 43
Healy, George, by F. A. Healy, trustee	Unknown	Unknown	8 64
Henderson, John	335 S. Los Robles ave.	Dead	240 18
Horton, Elizabeth A.	Unknown	Unknown	33 90
Howland, Mrs. Clara W.	260 S. Orange Grove	Unknown	14 66
Kolley, Martin	Gen Del.	Unknown	8 50
Kimball, Lewis H.	Unknown	Unknown	21 88
Lake, R. P.	23 S. Fair Oaks	Unknown	151 47
Libby, Mrs. Sarah M.	204 Parkwood ave.	Unknown	18 29
Little, H. E.	800 Oakland ave.	Unknown	11 77
Lneke, Preston F.	Unknown	Unknown	26 41
MacDonnell, Lizzie	Unknown	Unknown	593 07
MacLean, Miss E. G.	Unknown	Unknown	44 08
Marsh, Victor Jr.	Colrado st. and Stevenson	Unknown	8 00
Mercedy, H. R. or Mary T. (Dead)	181 N. Craig ave.	Unknown	692 62
McCormack, William	Unknown	Unknown	9 84
Meharry, Altha	Altadena	Unknown	54 84
Milks, Mrs. S. A., or Nellie Laughlin	Altadena	Unknown	18 50
Minute Men's Class, 1st M. E. Church	312 Cypress ave.	Unknown	127 13
Otis, Charles	258 Parke st.	Unknown	8 81
Owens River Power Co.	Unknown	Unknown	25 07
Page, Mrs. R. H.	342 N. Euclid ave.	Unknown	8 50
Page, Valeria S.	Unknown	Unknown	86 00

DEPOSITS UNCLAIMED FOR MORE THAN TEN YEARS—Continued.

As of January 1, 1923.

Pacific Southwest Trust and Savings Bank, at Los Angeles—Continued.

Name	Last known address	Alive or dead	Amount
Van Deventer Bros.	Redlands	Unknown	\$10 73
Webster, Mrs. C. M.	Redlands	Unknown	100 00
Werner, Wm.	Redlands	Unknown	47 20
White, J. Lowell	Redlands	Unknown	7 45
Williams, R. E.	Redlands	Unknown	9 51
Willis, Mrs. Kate	Redlands	Unknown	7 45
Willis, Margaret E.	Redlands	Unknown	192 83
Wilson, Mary M.	Redlands	Unknown	188 96
Wing, Joseph R.	Redlands	Unknown	25 00
Worthing, Chas.	Redlands	Unknown	58 25
Wright, W. E.	Redlands	Unknown	41 29
			5 84
Oxnard Branch (formerly Oxnard Savings Bank; First National Bank, Oxnard).			
Baker, Mrs. Jno., guardian for Arkle Baker	Ojai	Alive	37 56
Brucker, L.	Oxnard	Alive	3 52
Brueker, Ida	Oxnard	Alive	17 31
Coultas, Ruth	Los Angeles	Alive	2 13
Dailey, Emorgene	Camarillo	Alive	20 48
Giddings, Emma Francis, by J. A. Giddings, trustee	Owensmouth	Alive	8 64
Kennedy, Marguerite	2643 Telegraph ave., Berkeley	Alive	75 13
Giddings, Ollie F., by J. A. Giddings, trustee		Alive	8 64
Santa Barbara Branch (formerly Commercial Trust and Savings Bank).			
Anderson, Mary	Santa Barbara	Unknown	11 47
Ankron, Ema	Santa Barbara	Unknown	34 22
Babcock, Mrs. H.	Santa Barbara	Unknown	194 19
Baird, J. A.	Santa Barbara	Unknown	103 65
Buell, Esther E. Butler	Santa Barbara	Dead	110 30
Callaban, Jennie	Santa Barbara	Unknown	15 22
Carlson, Hilda	Santa Barbara	Unknown	162 96
Clark, Schuyler C.	Santa Barbara	Unknown	16 99
Coffin, Miriam Richards	Santa Barbara	Unknown	26 36
Coles, Mary W.	Santa Barbara	Unknown	46 04
Cota, Jose E.	Santa Barbara	Unknown	26 29
Cota, Mrs. Rose A.	Santa Barbara	Unknown	7 78
Duhan, Pasqual	Santa Barbara	Unknown	45 23
Edwards, A. J.	Santa Barbara	Unknown	530 74
Gaudanbert, Mrs. C. P.	Santa Barbara	Unknown	11 33
Geguy, Jennie	Santa Barbara	Unknown	7 44
George, Mary	Santa Barbara	Unknown	8 22
Gould, John F. or Annie	Santa Barbara	Unknown	39 52
Green, Mrs. E. B.	Santa Barbara	Unknown	21 56
Greville, Mary Irene	Santa Barbara	Unknown	7 56
Guidotte, Bros.	Santa Barbara	Unknown	53 97
Hagerty, Mrs. Belle	Santa Barbara	Unknown	67 40
Heacock, Joseph Humphrey	Santa Barbara	Unknown	7 93
Hewes, Roland	Santa Barbara	Unknown	6 12
Higginson, R. J.	Santa Barbara	Unknown	19 60
Higginson, Robert	Santa Barbara	Unknown	11 10
Hunt, E. H., adm. estate of Helen H. Smith	Santa Barbara	Unknown	24 34
Hunt, H. F.	Santa Barbara	Unknown	8 92
Johnston, Harriet A.	Santa Barbara	Unknown	6 04
Johnston, J. B.	Santa Barbara	Unknown	24 30
Johnson, Verda Tolliver	Santa Barbara	Unknown	364 44
Kelton, Bessie A., administratrix estate of Elizabeth Kelton	Santa Barbara	Unknown	16 81
Kirk, C. M.	Santa Barbara	Unknown	10 93
Longawa, Mary	Santa Barbara	Dead	11 92
Loomis, Annie Griggs	Santa Barbara	Unknown	5 75
Mandeville, Sadie B.	Santa Barbara	Unknown	25 08
Marble, Besse Pearl	Santa Barbara	Unknown	6 19
Martin, Julia F.	Santa Barbara	Unknown	15 86
Martin, Julia Taber	Santa Barbara	Unknown	12 18
Miller, John F., guardian	Santa Barbara	Unknown	13 15
Millson, Henry	Santa Barbara	Unknown	47 39
Newman, Mary L.	Santa Barbara	Unknown	81 03
Northrop, C. E.	Santa Barbara	Unknown	41 28
Noyes Land Co.	Santa Barbara	Unknown	873 76
Packard, Edith F., now Mrs. Wm. Taylor	Santa Barbara	Unknown	9 48
Palmer, Wendell Stephen	Santa Barbara	Unknown	8 45
Playter, J. H.	Santa Barbara	Unknown	15 04
Rice, L. E.	Santa Barbara	Unknown	212 10

DEPOSITS UNCLAIMED FOR MORE THAN TEN YEARS—Continued.

As of January 1, 1923.

Pacific Southwest Trust and Savings Bank, at Los Angeles—Continued.

Name	Last known address	Alive or dead	Amount
Reinsten, Joe	Santa Barbara	Unknown	\$15 46
Rogers, Hannah E.	Santa Barbara	Unknown	5 31
Romero, Teofilo	Santa Barbara	Unknown	133 84
Sampson, Chester A.	Santa Barbara	Unknown	34 18
Sanson, Jeanne	Santa Barbara	Unknown	162 53
Sanders, Charles	Santa Barbara	Unknown	259 99
Sides, Wilson	Santa Barbara	Unknown	19 96
Silva, Marie M.	Santa Barbara	Unknown	15 60
Stewart, John	Santa Barbara	Unknown	7 85
Stockman, P. J. or Streeter, Rebecca D.	Santa Barbara	Unknown	5 16
Teegen, Henry	Santa Barbara	Unknown	49 20
The Tuesday Morning Club	Santa Barbara	Unknown	8 38
Vogelaar, A. W.	Santa Barbara	Unknown	153 43
Wade, Mrs. N. K. for Mrs. E. Von Grosvelt	Santa Barbara	Unknown	11 76
Wagner, Mildred	Santa Barbara	Unknown	10 25
White, Joseph	Santa Barbara	Unknown	39 67
Wilson, Arbella E.	Santa Barbara	Unknown	12 90
Wilson, Harriet A.	Santa Barbara	Unknown	70 14
Winters, Stanley Nevins	Santa Barbara	Unknown	12 14
Wright, Farnsworth	Santa Barbara	Unknown	12 52
Fresno Branch (formerly Fidelity Trust and Savings Bank).			
Alexander and Conness	Unknown	Unknown	17 60
Allison, D. D., treasurer	Unknown	Unknown	30 41
Allison, D. D., treasurer	Unknown	Unknown	15 54
Allison, D. D., trustee	Unknown	Unknown	23 77
Allison, D. D., trustee	Unknown	Unknown	30 88
Allison, D. D., treasurer	Unknown	Unknown	25 48
Allison, D. D., treasurer	Unknown	Unknown	89 36
Argall, A. J.	Unknown	Unknown	5 63
Asada, M.	R. F. D. 1, box 104 Sanger	Unknown	5 69
Ayer, Arthur V.	Calwa	Unknown	10 00
Baroett, C. E.	Unknown	Unknown	10 05
Beltram, C.	Riverdale	Unknown	10 00
Bergold, Rose M.	409 Brix apts., Fresno	Unknown	20 00
Bloeker, Mrs. Minnie	Fresno	Unknown	20 00
Boutwell, Emma	Unknown	Unknown	14 50
Brooks, Annie C.	Unknown	Unknown	10 10
Brown and Porter	Unknown	Unknown	5 44
Carnegie Library Trust Fund	Unknown	Unknown	11 42
Clark, A. B. No. 2	Unknown	Unknown	17 00
Cooper, Sue	1457 M st., Fresno	Unknown	30 95
Daulton, Claire E.	Unknown	Unknown	5 19
Davis, Dave	Unknown	Unknown	40 00
Eaton, A. D. and F. H.	Riverdale	Unknown	7 45
Edwards, E.	Care M. L. Dean, Sanger	Unknown	10 74
Elder, Eula	R. F. D. 1, Del Rey	Unknown	5 85
Fennell Bros.	Unknown	Unknown	41 13
Genge, Mrs. Maude	Unknown	Unknown	6 85
Gonzales, Mary R.	1907 Sarah st., Fresno	Unknown	20 00
Good, A. H.	642 O st., Fresno	Unknown	13 99
Griffin, H. A.	Unknown	Unknown	6 24
Hanke, W. T.	Unknown	Unknown	201 40
Hanner, M.	1825 I st., Fresno	Unknown	90 00
Harris, Lewis E.	Fowler	Unknown	6 00
Harvey, Lewis	R. F. D. 10, Fresno	Unknown	8 00
Heatheote, Godfrey P. M.	Unknown	Unknown	12 00
Hicks, J. D.	Unknown	Unknown	6 00
Huston, Thomas, treasurer	Unknown	Unknown	5 82
Iverson, Mrs. Iver	Unknown	Unknown	10 00
Johansen, H.	Unknown	Unknown	20 00
Jungua, Fermier	Unknown	Unknown	29 82
Keith, A. W.	Unknown	Unknown	20 00
Lanfranco Oil Co.	Unknown	Unknown	6 70
Leifer, Dr. P. B.	County Hospital, Fresno	Unknown	40 00
Lintott, Geo. T.	920 A st., Fresno	Unknown	84 00
Lowrey, Lillian C.	Unknown	Unknown	7 50
Madison, Mauritz	Fresno	Unknown	8 00
Mason, Frank	R. F. D. 3, Fowler	Unknown	11 86
Massins, C.	Unknown	Unknown	18 00
Mayflower Oil Co.	Unknown	Unknown	7 50
McNally, Minnie	Box 2677, Fresno	Unknown	6 65
McNamara, J. G.	1306 K st., Fresno	Unknown	7 65
McPherson, H. L.	Fresno	Unknown	16 49
Mettler, J. H.	e/o Supt. office, A.T.S.F. Railway	Unknown	5 20
Miller, E. H.	Clavis	Unknown	16 05
Miner, W. H.	Unknown	Unknown	15 00

DEPOSITS UNCLAIMED FOR MORE THAN TEN YEARS—Continued.

As of January 1, 1923.

Pacific Southwest Trust and Savings Bank, at Los Angeles—Continued.

Name	Last known address	Alive or dead	Amount
Vao Deventer Bros.	Redlands	Unknown	\$10 73
Webster, Mrs. C. M.	Redlands	Unknown	100 00
Werner, Wm.	Redlands	Unknown	47 20
White, J. Lowell	Redlands	Unknown	9 51
Williams, R. E.	Redlands	Unknown	7 45
Willis, Mrs. Kate	Redlands	Unknown	192 83
Willis, Margaret E.	Redlands	Unknown	188 96
Wilson, Mary M.	Redlands	Unknown	25 00
Wing, Joseph R.	Redlands	Unknown	58 25
Worthing, Chas.	Redlands	Unknown	41 29
Wright, W. E.	Redlands	Unknown	5 84
Oxnard Branch (formerly Oxnard Savings Bank; First National Bank, Oxnard).			
Baker, Mrs. Jno., guardian for Arkle Baker	Ojai	Alive	37 56
Brucker, L.	Oxnard	Alive	3 52
Brucker, Ida	Oxnard	Alive	17 31
Caultas, Ruth	Los Angeles	Alive	2 13
Dailey, Emorgene	Camarillo	Alive	20 48
Giddings, Emma Francis, by J. A. Giddings, trustee	Owensmouth	Alive	8 64
Kennedy, Marguerite	2643 Telegraph ave., Berkeley	Alive	75 13
Giddings, Ollie F., by J. A. Giddings, trustee		Alive	8 64
Santa Barbara Branch (formerly Commercial Trust and Savings Bank).			
Anderson, Mary	Santa Barbara	Unknown	11 47
Ankron, Ema	Santa Barbara	Unknown	34 22
Babcock, Mrs. H.	Santa Barbara	Unknown	194 19
Baird, J. A.	Santa Barbara	Unknown	103 65
Buell, Esther E. Butler	Santa Barbara	Dead	110 30
Callaban, Jennie	Santa Barbara	Unknown	15 22
Carlson, Hilda	Santa Barbara	Unknown	162 96
Clark, Schuyler C.	Santa Barbara	Unknown	16 99
Coffin, Miriam Richards	Santa Barbara	Unknown	26 36
Coles, Mary W.	Santa Barbara	Unknown	46 04
Cota, Jose E.	Santa Barbara	Unknown	26 29
Cota, Mrs. Rose A.	Santa Barbara	Unknown	7 78
Duban, Pascual	Santa Barbara	Unknown	45 23
Edwards, A. J.	Santa Barbara	Unknown	530 74
Gaudanbert, Mrs. C. P.	Santa Barbara	Unknown	11 33
Geguy, Jennie	Santa Barbara	Unknown	7 44
George, Mary	Santa Barbara	Unknown	8 22
Gould, John F. or Annie	Santa Barbara	Unknown	39 52
Green, Mrs. E. B.	Santa Barbara	Unknown	21 56
Greville, Mary Irene	Santa Barbara	Unknown	7 56
Guidotte, Bros.	Santa Barbara	Unknown	53 97
Hagerty, Mrs. Belle	Santa Barbara	Unknown	67 40
Heacock, Joseph Humphrey	Santa Barbara	Unknown	7 93
Hewes, Roland	Santa Barbara	Unknown	6 12
Higginson, R. J.	Santa Barbara	Unknown	19 60
Higginson, Robert	Santa Barbara	Unknown	11 10
Hunt, E. H., adm. estate of Helen H. Smith	Santa Barbara	Unknown	24 34
Huot, H. F.	Santa Barbara	Unknown	8 92
Johnston, Harriet A.	Santa Barbara	Unknown	6 04
Johnston, J. B.	Santa Barbara	Unknown	24 30
Johnson, Verda Tolliver	Santa Barbara	Unknown	364 44
Kelton, Bessie A., administratrix estate of Elizabeth Kelton	Santa Barbara	Unknown	16 81
Kirk, C. M.	Santa Barbara	Unknown	10 93
Longawa, Mary	Santa Barbara	Dead	11 92
Loomis, Annie Griggs	Santa Barbara	Unknown	5 75
Mandeville, Sadie B.	Santa Barbara	Unknown	25 08
Marble, Besse Pearl	Santa Barbara	Unknown	6 19
Martin, Julia F.	Santa Barbara	Unknown	15 86
Martin, Julia Tabor	Santa Barbara	Unknown	12 18
Miller, John F., guardian	Santa Barbara	Unknown	13 15
Millson, Henry	Santa Barbara	Unknown	47 39
Newman, Mary L.	Santa Barbara	Unknown	81 03
Northrop, C. E.	Santa Barbara	Unknown	41 28
Noyes Land Co.	Santa Barbara	Unknown	873 76
Packard, Edith F., now Mrs. Wm. Taylor	Santa Barbara	Unknown	9 48
Palmer, Wendell Stephen	Santa Barbara	Unknown	8 45
Playter, J. H.	Santa Barbara	Unknown	15 04
Rice, L. E.	Santa Barbara	Unknown	212 10

DEPOSITS UNCLAIMED FOR MORE THAN TEN YEARS—Continued.

As of January 1, 1923.

Pacific Southwest Trust and Saving Bank, at Los Angeles—Continued.

Name	Last known address	Alive or dead	Amount
Reinsten, Joe.....	Santa Barbara	Unknown	\$15 46
Rogers, Hannah E.....	Santa Barbara	Unknown	5 31
Romero, Teofilo.....	Santa Barbara	Unknown	133 84
Sampson, Chester A.....	Santa Barbara	Unknown	34 18
Sanson, Jeanne.....	Santa Barbara	Unknown	162 53
Sanders, Charles.....	Santa Barbara	Unknown	259 99
Sides, Wilson.....	Santa Barbara	Unknown	19 96
Silva, Marie M.....	Santa Barbara	Unknown	15 60
Stewart, John.....	Santa Barbara	Unknown	7 85
Stockman, P. J. or Streeter, Rebecca D.....	Santa Barbara	Unknown	5 16
Teegen, Henry.....	Santa Barbara	Unknown	49 20
The Tuesday Morning Club.....	Santa Barbara	Unknown	8 38
Vogelaar, A. W.....	Santa Barbara	Unknown	153 43
Wade, Mrs. N. K. for Mrs. E. Von Grosvelt.....	Santa Barbara	Unknown	11 76
Wagner, Mildred.....	Santa Barbara	Unknown	10 25
White, Joseph.....	Santa Barbara	Unknown	39 67
Wilson, Arbella E.....	Santa Barbara	Unknown	12 90
Wilson, Harriet A.....	Santa Barbara	Unknown	70 14
Winters, Stanley Nevins.....	Santa Barbara	Unknown	12 14
Wright, Farnsworth.....	Santa Barbara	Unknown	12 52
Fresno Branch (formerly Fidelity Trust and Savings Bank).			
Alexander and Conness.....	Unknown	Unknown	17 60
Allison, D. D., treasurer.....	Unknown	Unknown	30 41
Allison, D. D., treasurer.....	Unknown	Unknown	15 54
Allison, D. D., trustee.....	Unknown	Unknown	23 77
Allison, D. D., trustee.....	Unknown	Unknown	30 88
Allison, D. D., treasurer.....	Unknown	Unknown	25 48
Allison, D. D., treasurer.....	Unknown	Unknown	89 36
Argall, A. J.....	Unknown	Unknown	5 63
Asada, M.....	R. F. D. 1, box 104 Sanger	Unknown	5 69
Ayer, Arthur V.....	Calwa	Unknown	10 00
Barnett, C. E.....	Unknown	Unknown	10 05
Beltram, C.....	Riverdale	Unknown	10 00
Bergold, Rose M.....	409 Brix apts., Fresno	Unknown	20 00
Blocker, Mrs. Minnie.....	Fresno	Unknown	20 00
Boutwell, Emma.....	Unknown	Unknown	14 50
Brooks, Annie C.....	Unknown	Unknown	10 10
Brown and Porter.....	Unknown	Unknown	5 44
Carnegie Library Trust Fund.....	Unknown	Unknown	11 42
Clark, A. B. No. 2.....	Unknown	Unknown	17 00
Cooper, Sae.....	1457 M st., Fresno	Unknown	30 95
Daulton, Claire E.....	Unknown	Unknown	5 19
Davis, Dave.....	Unknown	Unknown	40 00
Eaton, A. D. and F. H.....	Riverdale	Unknown	7 45
Edwards, E.....	Care M. L. Dean, Sanger	Unknown	10 74
Elder, Eula.....	R. F. D. 1, Del Rey	Unknown	5 85
Fennell Bros.....	Unknown	Unknown	41 13
Genge, Mrs. Maude.....	Unknown	Unknown	6 85
Gonzales, Mary R.....	1907 Sarah st., Fresno	Unknown	20 00
Good, A. H.....	642 O st., Fresno	Unknown	13 99
Griffin, H. A.....	Unknown	Unknown	6 24
Hanke, W. T.....	Unknown	Unknown	201 40
Hanner, M.....	1825 I st., Fresno	Unknown	90 00
Harris, Lewis E.....	Fowler	Unknown	6 00
Harvey, Lewis.....	R. F. D. 10, Fresno	Unknown	8 00
Heathcote, Godfrey P. M.....	Unknown	Unknown	12 00
Hicks, J. D.....	Unknown	Unknown	6 00
Huston, Thomas, treasurer.....	Unknown	Unknown	5 82
Iverson, Mrs. Iver.....	Unknown	Unknown	10 00
Johansen, H.....	Unknown	Unknown	20 00
Jungua, Fermier.....	Unknown	Unknown	29 82
Keith, A. W.....	Unknown	Unknown	20 00
Lanfranco Oil Co.....	Unknown	Unknown	6 70
Leifer, Dr. P. B.....	County Hospital, Fresno	Unknown	40 00
Lintott, Geo. T.....	920 A st., Fresno	Unknown	84 00
Lowrey, Lillian C.....	Unknown	Unknown	7 50
Madison, Maurits.....	Fresno	Unknown	8 00
Mason, Frank.....	R. F. D. 3, Fowler	Unknown	11 86
Massins, C.....	Unknown	Unknown	18 00
Mayflower Oil Co.....	Unknown	Unknown	7 50
McNally, Minnie.....	Box 2677, Fresno	Unknown	6 65
McNamara, J. G.....	1306 K st., Fresno	Unknown	7 65
McPherson, H. L.....	Fresno	Unknown	16 49
Mettler, J. H.....	c/o Supt. office, A. T. S. F. Railway	Unknown	5 20
Miller, E. H.....	Clovis	Unknown	16 05
Miner, W. H.....	Unknown	Unknown	15 00

DEPOSITS UNCLAIMED FOR MORE THAN TEN YEARS—Continued.

As of January 1, 1923.

Pacific Southwest Trust and Savings Bank, at Los Angeles—Continued.

Name	Last known address	Alive or dead	Amount
Moody, N. W.	Unknown	Unknown	\$12 45
Ne Plus Ultra Mining Co.	Unknown	Unknown	13 97
Nelson, Max	Fresno	Unknown	5 59
Noble, Alex	670 Tel. Co., Fresno	Unknown	10 00
Ott, M. M. or C. F.	Unknown	Unknown	41 16
Ough, J. M.	Unknown	Unknown	5 07
Parker, J. A.	315 Fresno	Unknown	7 75
Parkinpaugh, C. M.	Unknown	Unknown	6 02
Petersen, N. C.	Fresno	Unknown	40 00
Paughter, John P.	389 Glenn ave., Fresno	Unknown	12 00
Puccinelli, L.	Unknown	Unknown	5 85
Pugh, P. A.	Unknown	Unknown	8 20
Ragen, Mrs. J. D.	Fresno Flat's, Madera County	Unknown	25 00
Reedley Winery	Unknown	Unknown	12 75
Robb, C. R.	Unknown	Unknown	5 55
Roberts Oil Co.	Unknown	Unknown	14 33
Roff, Henry L.	Unknown	Unknown	50 46
Rollo, Mrs. Loretta	Unknown	Unknown	57 00
Rose, Jessie	1215 P st., Fresno	Unknown	32 10
Rosenberg, J. A.	Unknown	Unknown	20 00
Sarajian, Mrs. O. M.	311 L st., Fresno	Unknown	40 00
Scott, Walter	Unknown	Unknown	18 87
Shields, Florence	Unknown	Unknown	63 05
Silver Creek Petroleum Co.	Unknown	Unknown	16 06
Smith, Arthur	Unknown	Unknown	6 85
Smith, R. K., executor	Clovis	Unknown	11 62
Smith, Robert	Unknown	Unknown	18 29
Smith, Louise, executrix	Unknown	Unknown	9 03
Springfield Oil Co.	Unknown	Unknown	16 62
Staffer, Geo.	Unknown	Unknown	32 01
Stevens, Ray C.	Unknown	Unknown	6 50
Temple, Park	Unknown	Unknown	30 00
Toft, Martin F.	Unknown	Unknown	10 00
Tufts, G. E.	Unknown	Unknown	7 50
Tuolumne Mining and Div. Co.	Unknown	Unknown	131 29
Upton, Mrs. Flore	Unknown	Unknown	22 82
Walker, John	O'Neals, Madera County	Unknown	9 61
Williamson, S.	Unknown	Unknown	11 06
Whiteside, C. O.	Unknown	Unknown	5 20
Whittington, J. T.	Unknown	Unknown	5 05
Whyte, David H.	Unknown	Unknown	11 20
Hanford Branch (formerly Hanford Savings Bank; Farmers and Merchants National Bank).			
Gill, A. H.	Hanford	Unknown	1 21
Lane, Frank A.	Hanford	Unknown	16 82
Morales, Salvador	Hanford	Unknown	120 00
Morales, Salvador	Hanford	Unknown	50 00
Morales, Salvador	Hanford	Unknown	30 00
Paddock, A. J.	Hanford	Unknown	9 80
Riding, Richard	Hanford	Unknown	17 24
Schwartz, Clara	Lemoore	Unknown	35 01
Sullivan, Emma S.	Unknown	Unknown	21 05
Tulare Branch (formerly National Bank of Tulare; Savings Bank of Tulare).			
Walden, B.	Unknown	Unknown	11 15
Total			\$27,700 40

Security Trust and Savings Bank, at Los Angeles.

Adams, Carl E.	1049 Maev	Unknown	\$21 33
Alexander, William B.	Tucson, Ariz.	Unknown	43 17
Allen Box Co., Thos.	No address	Unknown	13 10
Almberg, E. H.	Hotel Van Nuys	Unknown	66 45
Ait'and, Daisy B.	410 W. 27th st.	Unknown	20 72
Anable, Alice V.	955 W. 32d.	Unknown	14 00
Anderson, Mrs. Ethel E.	Unknown	Unknown	10 13
Anderson, J. E.	231 N. Grand ave.	Unknown	12 71
Andrews, Ruben B.	121 S. Hill	Unknown	38 75
Angulo, Juana	4810 Sunset' blvd.	Unknown	21 68
Anultz, John A.		Dead	25 00
Arizona Copper Syndicate	Unknown	Unknown	13 74

DEPOSITS UNCLAIMED FOR MORE THAN TEN YEARS—Continued.

As of January 1, 1923.

Security Trust and Savings Bank, at Los Angeles—Continued.

Name	Last known address	A live or dead	Amount
Armstrong, J. N.		Dead	\$145 01
Atchison, Mrs. W. B.	2000 S. Union ave.	Unknown	16 50
Atwood, Herbert A.	317 Crocker st.	Unknown	56 14
Bachman, O. B. (M. D.)	517 Johnson Bldg.	Unknown	23 55
Bacon, F. D.	Unknown	Unknown	28 00
Baker, Marie	Estancia, N. M.	Unknown	13 17
Baker, Marie Kathrine	Unknown	Unknown	35 22
Barredo, Mary A.	516 Gallardo st.	Unknown	70 56
Baskam, Mendel	c/n S. Routh, 211 E. 1st st.	Unknown	151 54
Bates, Mrs. S. H.	206 S. Highland ave.	Unknown	51 59
Beal, I. A.	Inglewood	Unknown	13 20
Beam, Edward B.	833 S. Grand ave.	Unknown	42 48
Beleher, Katherine, by I. R.	1913 Ocean View ave.	Unknown	104 46
Bell, D. C.	Unknown	Unknown	17 08
Bennett, Anna C.	314 S. Spring st.	Unknown	22 50
Biboff, Agafa	122 S. Utah	Unknown	41 85
Bielke, Clarke, by Mrs. P. S. A. Bickel	414 N. Lake, Pasadena	Unknown	10 76
Bielke, Estelle S., by Mrs. P. S. A. Bickel	414 N. Lake, Pasadena	Unknown	10 76
Biever, Jacob	S. F. House, E. 2d st.	Unknown	34 82
Bigford, H.	General Delivery	Unknown	153 70
Blodgett, Mrs. M. L.	336 N. Burlington	Unknown	18 20
Booker, L. E.	317 W. Hollywood blvd.	Unknown	13 76
Born, Geo. D.	1147 S. Hillvale	Unknown	21 88
Bosley, Miss Nora	1711 W. 29th st.	Unknown	696 19
Bradshaw, Mrs. Julia	112 W. Vernon	Unknown	30 80
Brascom, Geo. W. or Naney J.	132 W. Ann	Unknown	50 00
Brendel, Cecelia Helena, by Henry	157 W. 57th	Unknown	20 25
Brendel, Helena Anna	157 W. 57th	Unknown	12 80
Brenk, Ida J.	Monrovia	Unknown	20 00
Bringet, Alexander A.	1333 E. 1st	Unknown	45 67
Brinkerhoff, Oscar	Unknown	Unknown	257 86
Brown, A. B.	2228 E. 1st	Unknown	16 37
Brown, Nellie D.	1622 Bonnie Brae	Unknown	10 16
Bruner, H. C.	Hollenbeck Hotel	Unknown	55 02
Brunner, Gottlieb	341 S. Flower	Unknown	19 51
Bryant, D. D.	632 W. 6th	Unknown	62 40
Brymer, George	Unknown	Unknown	17 60
Bueher, A. E.	Taft	Unknown	15 00
Buck, M. N.	808 Security Bldg.	Unknown	10 99
Buffington, R. B.	233 W. 57th	Unknown	15 66
Bull, Mrs. F. A.	Unknown	Unknown	13 75
Bureh, Steve	Unknown	Unknown	41 57
Brudick, E. E.	2666 Ellendale place	Unknown	27 85
Burton, Mrs. T. R.	Rockford, Ill.	Unknown	13 86
Caldwell, Mrs. J. R.	716 S. Beacon st.	Unknown	11 82
California Colony of Home Protection Assn	Unknown	Unknown	17 16
Campbell, Sarah C.	Unknown	Unknown	23 00
Carney, M. P.	San Diego	Unknown	14 00
Carol, T. L.	247 S. Spring	Unknown	12 66
Carr, Jessie W.	Malone, N. Y.	Unknown	18 29
Carter, L. E.	Van Nuys Hotel	Unknown	12 43
Carter, William H.	Unknown	Unknown	17 05
Case, L. E.	1725 Hoover	Unknown	16 67
Casidy, Thomas M. (M. D.)	Alexandria Hotel	Unknown	18 00
Cavanaugh, James W.	1406 E. 17th	Unknown	19 09
Cavanaugh, Margaret L., trustee	San Fernando	Unknown	465 29
Chase, S. W.	Limoreira Ranch, Santa Paula	Unknown	69 90
Childs, C. Leroy	203 Lissner Bldg.	Unknown	20 23
Clark, Edwin M.	1982 Bonsallo ave.	Unknown	11 00
Clark, Frank	Unknown	Unknown	11 27
Clark, Mrs. H. M. or Edgar W.	2713 Downey rd.	Unknown	21 84
Clark, Robert	1417 E. 57th st.	Unknown	13 00
Cohn, E.	115 S. Spring st.	Unknown	92 87
Cook, Thomas	342 Cally st.	Unknown	35 21
Cornwall, Mary J. or Mary M.	823 Date st.	Unknown	29 44
Cragrove, P. E.	Unknown	Unknown	59 75
Casper, Flora M.	Unknown	Unknown	14 24
Coyner, Mrs. J. W.	Unknown	Unknown	71 35
Covey, G. H. or T. Maek	Weston, Ore.	Unknown	19 65
Crossfeld Evangelistic Campaign	Unknown	Unknown	10 19
Crowlev, Herbert	1105 S. Hill	Unknown	27 60
Cunningham, C. D.	Unknown	Unknown	11 20
Davis, D. Tracey	Hollywood	Unknown	17 05
Davis, H. F.	236 N. Townsend	Unknown	18 09
Deeker, Mrs. Belle	San Diego	Unknown	10 00
Deeny Land and Water Co.	910 Central Bldg.	Unknown	31 66
Dolloff, E. B.	1210 W. 38th pl.	Unknown	10 10

DEPOSITS UNCLAIMED FOR MORE THAN TEN YEARS—Continued.

As of January 1, 1923.

Security Trust and Savings Bank, at Los Angeles—Continued.

Name	Last known address	Alive or dead	Amount
Doran, Carl L.	41 Blaine st.	Unknown	\$18 15
Dover, Edwin I.	6101 Moneta ave.	Unknown	14 26
Duchon, Desirll	Unknown	Unknown	16 11
Duffie Bros.	Unknown	Unknown	48 59
Duke, Pressley	Station C, Los Angeles	Unknown	23 60
Dulich, Roman	c/o Columbus Borax Mine, Lebec.	Unknown	155 03
Duncan, Dr. Sara J.	1325 S. Hoover	Unknown	38 70
Dunn, Marjorie Belle, by Mrs. Warren K.	325 Arcadia st., Pasadena	Unknown	17 18
Dyas, Rebecca J., adm	425 Merchants Invest. Bldg.	Unknown	29 06
Durland, L. M.	Unknown	Unknown	21 81
Emerson, Mrs. Bertha	1125½ Maple ave.	Unknown	27 84
Erickson, V. E.	Unknown	Unknown	48 00
Eriksen, Mathilda	3021 Kinsley st.	Unknown	44 10
Esnner, Lottie	Angelus Hotel	Unknown	57 35
Farley, J. F.	750 Ottawa st.	Unknown	11 63
Feder, G. M.	1398 Orange st.	Unknown	10 46
Fisener, Blanche	First National Bank, San Fernando.	Unknown	15 00
Fisher, Claribel	R.F.D., San Gabriel	Unknown	15 40
Fitzgerald, Margaret	Box 64, Nome, Alaska	Unknown	125 03
Fletcher, Mrs. E. F. D.	946 W. 7th st.	Unknown	16 66
Forney, John J.	4619 Prospect ave.	Unknown	15 30
Fowler, Lola	919 Albany st.	Unknown	79 24
Fox, Carson A., by Frank	Unknown	Unknown	10 85
Freeman, estate of W. L., by Ellen Freeman, executrix	211 E. 28th	Unknown	45 90
Frey, C. D., trustee	L. A. Coursing Club.	Unknown	11 54
Frey, J. G.	Toluca	Unknown	191 72
Frentz, J. M.	Santa Rosa House	Unknown	141 99
Fulton, Mrs. M. M.	425 Temple st.	Unknown	84 21
Gale, C. E.	Murrietta	Unknown	16 50
Garrett, S. H.	Unknown	Unknown	14 10
Gavoille, Louis	324 Westlake	Unknown	21 42
Gates, Lucille, by Kate	1149 W. 51st	Unknown	24 07
Gaunt, Maude	General Delivery	Unknown	65 24
Gav, John H.	California Club	Unknown	44 10
Gilbert, Catherine or J. D.	1520 W. 41st.	Unknown	30 49
Gilmore, Daniel or Annie F.	3329 Sulpour	Unknown	13 60
Goll, Wm. A.	1023 Chestnut st., St. Louis	Unknown	147 78
Gotte, George	Olanha	Unknown	17 00
Girtou, J. C.	1019 Florida	Unknown	22 39
Goulding, Ernest W.	Acme House	Unknown	105 99
Graham, James	313 W. 7th	Unknown	25 77
Granger, Aurora or Elmer	705 Benton way	Unknown	15 51
Graves, Emerson or Mrs. L. A.	Ontario	Unknown	25 76
Green, Samuel W.	400 N. Ave. 63	Unknown	10 26
Griffith, Mrs. Thomas	Unknown	Unknown	75 00
Givalls, Maud	Anaheim	Unknown	10 05
Grimmer, Frederick	409 E. 5th st.	Unknown	85 82
Gump, A. W. Auto Co.	Unknown	Unknown	42 42
Gulow, Gred	Unknown	Unknown	112 84
Hall, W. R.	Unknown	Unknown	17 18
Halliday, Wm. T.	General Delivery	Unknown	40 59
Hansen, C. M.	Unknown	Unknown	17 50
Hanson, Charlotte	Unknown	Unknown	156 52
Hanson, Earl Chas., minor, by Charlotte C.	Unknown	Unknown	56 14
Harden, Gertrude M.	734 W. 7th	Unknown	18 30
Harris, H.	211½ W. 5th	Unknown	50 75
Hayes, William	Wykoff Hotel	Unknown	102 71
Heald, Jennie J., by Mrs. C. W. Marden	Laura	Unknown	15 55
Heath, T. S.	834 E. 5th st.	Unknown	14 63
Heze, Laura M.	2531 Folsom st.	Unknown	13 51
Helson, Gilbert F.	Escozanza, Mex.	Unknown	11 12
Henry J. G.	224 S. Hill	Unknown	22 27
Herdman, James D.	Hotel St. Louis, W. 2d	Unknown	19 65
Herrmann, F.	2315 Damon st.	Unknown	200 52
Hetrick, Wm.	550 Sierra st.	Unknown	16 50
Hiecox, Marie F.	1028 Park View	Unknown	14 23
Hidden, Herbert	2107 E. 1th	Unknown	26 11
Hill, Louis	205 San Pedro	Unknown	97 27
Hirsberg, John	314 W. 7th	Unknown	15 60
Hirt, Frances, Harbison	Alhambra	Unknown	67 02
Hitchcock, Carrie A.	Calavico	Unknown	75 62
Hilton, Geo. B.	Parker, Ariz.	Unknown	41 28
Hochecker, Aurelia	417 Crocker	Unknown	13 56
Holt, Mrs. Meta or Anna Bruns	471 N. Vermont	Unknown	22 90
Hoover, A. J.	Unknown	Unknown	19 37
Horrell, Stewart	616 W. 47th	Unknown	15 05

DEPOSITS UNCLAIMED FOR MORE THAN TEN YEARS—Continued.

As of January 1, 1923.

Security Trust and Savings Bank, at Los Angeles - Continued.

Name	Last known address	Alive or dead	Amount
Hotel Twain	515 W. 7th	Unknown	\$10 80
Hupjet, Tom	695 F. 1st	Unknown	158 19
Hunter, Edith, minor, by Tillie Miller	1109 S. Hoover	Unknown	15 84
Huse, Eleanor M. or Katherine B. Cross	960 Phelan Bldg.	Unknown	25 00
Jagger, Thos.	Unknown	Unknown	26 50
Jefferson, James	Nogales, Ariz.	Unknown	14 15
Jeanison, Mrs. C. H.	Unknown	Unknown	14 11
Johansen, Regine	Unknown	Unknown	20 07
Johnson, Aurora M.	1384 E. 43d st.	Unknown	10 24
Johnson, Etta A.	115 S. Beaudry	Unknown	28 29
Jones, Lillian I. by Theo. J.	1142 E. 12th	Unknown	20 74
Jones, Jas. L., by Theo. J.	1142 E. 12th	Unknown	33 95
Kauffman, Al H.	Unknown	Unknown	378 90
Kellar, P. W.	Unknown	Unknown	81 75
Kellar, P. W.	Unknown	Unknown	21 70
Keller, Sarah E.	907 E. Adams	Unknown	12 09
Kelly, Gordon C.	Glendale	Unknown	18 14
Kenyon, C. A.	Unknown	Unknown	49 98
Keysers, Fay, by Peter A.	2980 1/2 W. Pico	Unknown	19 42
King, Mary S.	Hollister	Unknown	13 39
Kirby, Mrs. J.	438 N. Main st.	Unknown	48 88
Kuhnemann, Karl	512 Crocker st.	Unknown	59 91
Lamb, Mary E.	1249 Magnolia	Unknown	17 48
La Prince, Caroline, May J., executrix	801 S. Main st.	Unknown	576 41
Lassen, Carl	5th and Central	Unknown	74 94
Leda, G. N. Co.	Unknown	Unknown	13 67
Le Gene, Jean	202 N. Main st.	Unknown	32 51
Lennox, estate of John, by C. W. Holden, adm.	1524 Avery	Unknown	20 82
Leonard, J. W. or Mrs. J. W.	Portsmouth Hotel	Unknown	36 50
Leshner, M. M.	433 S. Hope st.	Unknown	53 31
Lester, A. D.	216 1/2 E. 5th st.	Unknown	10 10
Learned, Wm. F.	Narka	Unknown	10 31
Liston, Frankie, by Kate	951 1/2 Figueroa	Unknown	12 66
Loushlin, Sarah	712 Bernal	Unknown	12 78
Lux, Henrietta L.	Alexandria Hotel	Unknown	12 25
Lynn, I. I.	Unknown	Unknown	50 00
Lynn, James	119 E. 1st st.	Unknown	171 02
Lyons, G. L.	1126 E. 10th st.	Unknown	13 62
Lytle, Fannie R.	2126 Thompson	Unknown	51 08
Magoffin, Geo. F.	319 E. 24th st.	Unknown	14 17
Malone, Ella	120 N. Broadway	Unknown	27 68
Marks, Eva	Ocean Park	Unknown	40 10
Marshall, Jos. A.	General Delivery	Unknown	367 58
Masten, John S. or Rachel	Unknown	Unknown	44 35
Mathee, Mary E.	227 N. Ave. 29	Unknown	29 81
Mayborn, estate of Minnie	510 Wall st.	Unknown	15 03
Mayhew, Bessie	Unknown	Unknown	50 90
Maze Millinery Co.	526 S. Broadway	Unknown	25 00
McCabe, John H.	418 Henne Bldg.	Unknown	44 49
McCahan, Laura	215 W. 16th	Unknown	46 46
McCarroll, W. Deeson	Ivanhoe City P. O.	Unknown	13 28
McCaulley, Harry	Mojave	Unknown	30 91
McClellan, S. L.	National, Nev.	Unknown	54 52
McClure, Myra	5959 Echo st.	Unknown	69 35
McClintock, E. F.	426 Galena, Pasadena	Unknown	68 69
McCrail, Mary	General Delivery	Unknown	56 06
McDonald, N.	1128 Normandie ave.	Unknown	18 00
McDonald Spiked Concrete Tire Co., Inc.	Delta Bldg.	Unknown	15 38
McGinley, A. A.	524 Gladys ave.	Unknown	74 22
McIntyre, Mrs. J. A.	Gazelle	Unknown	18 90
McKeown, Alice	Germain Bldg.	Unknown	38 85
McTigue, Nellie E.	Hotel Robinson, San Diego	Unknown	112 52
Melton, Anna Robbins	Adams Apts.	Unknown	14 49
Memphis Mining and Milling Co.	203 Douglas Bldg	Unknown	10 00
Merritt, S. C.	Unknown	Unknown	85 65
Midway King Pin Oil Co.	12 Security Bldg.	Unknown	13 72
Milliet, Jean	Unknown	Unknown	12 38
Miller, C. L.	Santa Rosa House	Unknown	412 30
Miller, Mrs. Pearl	319 Center, Pasadena	Unknown	22 41
Milsapugh, Chas. W.	232 E. 7th	Unknown	65 68
Mitchell, Margaret M.	922 F. 42d	Unknown	16 04
Mitten, Joseph	Aberdeen Hotel	Unknown	11 79
Modjiska Club	1146 Kings st.	Unknown	13 96
Moran, A. F.	Hobart	Unknown	18 50
Moorehouse, Mary A.	Chicago Ill.	Unknown	10 22

DEPOSITS UNCLAIMED FOR MORE THAN TEN YEARS—Continued.

As of January 1, 1923.

Security Trust and Savings Bank, at Los Angeles—Continued.

Name	Last known address	Alive or dead	Amount
Morris, Dorothy K.	1448 Rialto blvd., Venice.	Unknown	513 11
Morris, Robt. J.	Burbank Theater.	Unknown	41 63
Morrison, Marie	1201 S. Olive st.	Unknown	14 00
Morton, Lena Hoffman, trustee for Woman's Literary Industrial Club.	319 Kensington pl.	Unknown	13 26
Moss, Mary M.	358½ S. Clarence.	Unknown	15 67
Murphy, Rev. D. W. J., adm.	348 W. Prospect ave.	Unknown	23 64
Myers, Wanda	121 S. Spring st.	Unknown	11 94
Nablick, Erick	127 W. 1st st.	Unknown	78 32
Nichols, Clark A.	San Diego	Unknown	12 99
Nichols, Fred	666 Kensington rd.	Unknown	31 44
Nivens, Miss Jessie	427 S. Broadway	Unknown	38 72
Norris, Alex.	630 S. Main st.	Unknown	14 85
Nutting, Wallace	Hotel Snow	Unknown	10 00
Nyquist, Frank E.	Garvanza	Unknown	15 18
Osgood, S. E.	3022 W. 1st st.	Unknown	14 20
Olmsted, L. L.	2578 Fico st.	Unknown	12 49
O'Mara, John		Dead	337 75
Osmever, Mrs. G.	733 Whittier	Unknown	10 73
Oro Rico Mining Syndicate	Henne Bldg.	Unknown	16 31
Pacific Curio Co.	Unknown	Unknown	12 72
Palmatier, H. N., trustee	652 S. Daly	Unknown	10 78
Parker, Mrs. E. D.	R.F.D. box 4, L. A.	Unknown	82 26
Pedersen, K. C.	419 Grand ave.	Unknown	10 00
Penn, Emma or G.	Unknown	Unknown	12 15
Petersen, Emil	804 E. 3d st.	Unknown	19 54
Petersen, Matilda	715 Gladys	Unknown	16 33
Peterson, Peter	R.F.D. 217, Pasadena.	Unknown	12 66
Petton, M. F. or Sadie	920 Bartlett	Unknown	37 95
Pierce, Frank	1100½ E. 7th.	Unknown	10 55
Pitzer, W. E.	Lancaster	Unknown	13 55
Poole, Waldo Tolley, by Orissa I.	115 W. 50th st.	Unknown	10 38
Post, Jas.	Unknown	Unknown	18 00
Post, W. S.	343 Comstock ave., Whittier	Unknown	20 04
Pow, Jas.	2965 Humbolt st.	Unknown	178 33
Pratt, Louise Y.	c/o Robert Marsh and Co.	Unknown	15 00
Prieto, Gregorio	2346 San Fernando	Unknown	16 09
Pringle, Geneva D.	2400 Santa Fe ave.	Unknown	25 22
Pugh, W. B.	Unknown	Unknown	84 00
Randahl, F. J.	Unknown	Unknown	20 25
Rankin, Arthur	General Delivery	Unknown	12 39
Ransom, J. R. B.	211 Currier Bldg.	Unknown	19 65
Reinhard, Eberhard		Dead	295 54
Reynolds, Jno. W.	1310 W. 2d.	Unknown	13 58
Rich, Marie	315 Winston	Unknown	41 93
Richardson, A. J.	c/o Bank of Commerce	Unknown	17 15
Rasch, Stanley Max, by Max A.	560 N. Hill.	Unknown	16 15
Riley, S. A.	319 W. Franklin st.	Unknown	17 97
Riordan, D. E.	Catalina Island	Unknown	10 00
Robinson, F. E.	216 P. E. Bldg.	Unknown	22 59
Roche, E. J.	136 S. San Pedro st.	Unknown	27 21
Rogers, Ben	Unknown	Unknown	66 60
Rogers, J.	904 Security Bldg.	Unknown	12 12
Roland, J.	225 Los Angeles st.	Unknown	262 96
Roode, Chas.	General Delivery	Unknown	119 25
Rose, Mrs. Frances	Van Nuya Hotel	Unknown	21 39
Roselawn Improvement Co.	Unknown	Unknown	43 28
Rothe, Frank	235 E. 2d.	Unknown	117 96
Roulet, Louis	732 Flower	Unknown	17 90
Salmen, Ida	312 S. Vendome.	Unknown	258 06
Sargeant, Chas. M.	473 Lake st.	Unknown	27 74
Saunders, John H., Jr., by J. H.	326 W. 23d.	Unknown	17 92
Selberg, Leontina	5804 Fayette	Unknown	78 24
Shapor, S.	892 Los Angeles st.	Unknown	15 64
Shaver, T. D., by Grace	1822 S. Manhattan	Unknown	18 57
Shepard, A. E.	314 Cons. Realty Bldg.	Unknown	17 73
Shepardson, Mrs. O. P.	563 S. Fremont	Unknown	19 74
Shively, L. E.	Unknown	Unknown	14 00
Slocum, Mrs. E. B.	Riverside	Unknown	12 99
Smith, Alfred C.	Unknown	Unknown	36 75
Smith, John	1800 E. Main	Unknown	64 37
Smith, Rowena Florence, by Eddie V.	4731 W. Budlong	Unknown	17 07
Smith, W. H.	Unknown	Unknown	10 00
Sodina, B.	Unknown	Unknown	12 58
Somerby, Anna M.	1645 W. 38th.	Unknown	100 00
Spiller, H. M.	1617 E. 9th.	Unknown	49 18
Staples, Alfred J., minor	422 W. 7th.	Unknown	57 29

DEPOSITS UNCLAIMED FOR MORE THAN TEN YEARS—Continued.

As of January 1, 1923.

Security Trust and Savings Bank at Los Angeles—Continued.

Name	Last known address	Alive or dead	Amount
Stenger, John Paul	120 W. 90th	Unknown	\$48 11
Stephens, Cecilia May, by Wm. I.	1239 W. 50th	Unknown	19 82
Stewart, Carl L.	Redlands	Unknown	12 59
Stone, James L.	Unknown	Unknown	15 73
Stolz, Math. or Anna	Unknown	Unknown	20 73
Stuckberry, Harry	San Bernardino	Unknown	10 31
Sullivan, Genevieve, by Mrs. Ella O'Brien	Sherman	Unknown	11 54
Sullivan, Peter	Los Angeles	Unknown	25 25
Sundelius, Olof	Isthmus, Catalina Island	Unknown	13 81
Taylor, Ethel N.	c/o Moore House	Unknown	23 00
Thackaberry, Loftus H. or Lillie	35 2d st., San Francisco	Unknown	69 21
Thayer, John S., Treas., L. A. Board of Trade	Los Angeles	Unknown	43 70
Thieme, Percival, by Lydia	Hartford, Conn.	Unknown	10 44
Thompson, Mrs. E. M. for P. W.	811 S. Hill	Unknown	19 03
Thompson, W. I.	4th and San Pedro	Unknown	19 77
Tolley, Fern	Regal Theater	Unknown	15 00
Turoo, Salvatore	1922 E. 9th	Unknown	23 54
Van Winkle, Samuel C.	820 Date	Unknown	727 65
Vincent, Mrs. F. M.	Seattle, Wash.	Unknown	53 57
Vining, H. L.	458 Malabar	Unknown	13 78
Wagner, Frank E.	Heyworth, Ill.	Unknown	16 23
Walder, James W.	Unknown	Unknown	12 20
Walker, James H.	Sierra Madre	Unknown	- 39 75
Walker, Martha	R. F. D. No. 3, Compton ave.	Unknown	10 00
Wanner, IaRoche	U. S. Navy Hospital	Unknown	12 38
Webber, Chas. S.	634 S. Broadway	Unknown	31 58
Weiler, Martin	Unknown	Unknown	44 43
Weis, Eleanor	1050 S. Hope	Unknown	11 58
Wendling, George	556 Flower st.	Unknown	479 46
Wessen, W. P.	1647 Winfield	Unknown	10 35
Wheeler, May		Dead	77 15
White, R. F. or Kate A.	1767 W. 23d	Unknown	15 90
Wilder, Nettie E.	Unknown	Unknown	579 29
Wilder, Susie D.	1673 W. 1st	Unknown	590 20
Wilber, Chas. R.	225 Wilcox Bldg	Unknown	20 26
Williams, Mrs. Fannie	1231 W. 8th	Unknown	87 21
Wilmington Oil Co.	Unknown	Unknown	16 54
Wood, Lafayette F.	Sherman	Unknown	11 42
Wrede, Walter	Seneca, Ill.	Unknown	14 90
Young, Laura	Avalon	Unknown	30 98
			\$18,403 99

The Bank of Los Gatos, at Los Gatos.

Emery, D. D.	Wrights	Alive	\$25 59
Whiteman, E. R.	Los Gatos	Unknown	89 78
			\$115 37

Sierra Valley Bank, at Loyalton.

Armsdon, F. W.	Loyalton	Unknown	\$80 00
Anderson, A.	Loyalton	Unknown	120 00
(Both demand certificates of deposit.)			\$200 00

Bank of Maricopa, at Maricopa.

Andubert, C. F.	Maricopa	Unknown	\$1 21
August Oil Co.	Maricopa	Alive	4 41
Blanck, D.	Maricopa	Unknown	2 00
Bisher, C. M.	Maricopa	Unknown	10 00
Boul, H. A.	Maricopa	Unknown	5 60
Burwell, Ella	Maricopa	Unknown	2 50
Collins, Grover	Maricopa	Unknown	2 75
Cooper, J. N.	Maricopa	Unknown	1 25
Coronation Oil Co.	Maricopa	Unknown	11 40
Ertz, G. E., agent	Maricopa	Unknown	+ 52

DEPOSITS UNCLAIMED FOR MORE THAN TEN YEARS—Continued.

As of January 1, 1923.

Bank of Maricopa, at Maricopa—Continued.

Name	Last known address	Alive or dead	Amount
Freeman, A. W.	Maricopa	Unknown	\$1 44
Freeman, A. H., Treas.	Maricopa	Unknown	4 91
Harding, Mel.	Santa Paula	Alive	1 39
Hamilton, W. M.	Maricopa	Unknown	2 21
Hedding, Clyde	Maricopa	Unknown	2 00
Helmick, C. F.	Maricopa	Unknown	18 50
Hudson, Frank	Maricopa	Alive	1 49
Jones, Elmer E.	Maricopa	Unknown	20 00
King, E. H.	Maricopa	Unknown	1 59
Marr, H. A.	Maricopa	Unknown	2 10
Mason, T. A.	Maricopa	Unknown	3 00
Martin, J. A.	Maricopa	Alive	2 00
Parish, M. F.	Bakersfield	Alive	6 82
Staples, R. R.	Maricopa	Unknown	4 95
Theis and Anderson	Maricopa	Unknown	2 82
Winslow, Baird	Maricopa	Unknown	2 56
Worden, C. H., Treas.	Maricopa	Alive	2 55
			\$125 97

Bank of Martinez, at Martinez.

Desmond, C.	Martinez	Unknown	\$10 00
Garcia, Manuel C.	Martinez	Unknown	8 57
Hall, R. R.	Martinez	Dead	32 50
Joseph F. Mendonca	Martinez	Unknown	18 61
Masai, Geo. M.	Martinez	Unknown	10 00
Oliveira, Antone	Pittsburg	Unknown	23 53
Wiley, Nancy	Danville	Unknown	21 75
			\$124 96

Northern California Bank of Savings, at Marysville.

Akers, Lester	Marysville	Unknown	\$0 96
Bennett, Roscoe W.	Honcut	Unknown	98
Burns, Mrs. Chas. P.	Unknown	Unknown	51 53
Cooley, E. S., guardian	Marysville	Unknown	23 13
Genette, Fred	Unknown	Unknown	9 87
Giles, R. T.	Unknown	Unknown	3 07
Gordon, W. B.	Hammonton	Unknown	1 95
Johnson, Wm.	Marysville	Unknown	18 98
Kertchem, Ellen T.	Unknown	Unknown	9 96
Lithgow, Richard	Unknown	Unknown	11 47
Martin, J. W.	Marysville	Unknown	7 79
McClain, Florence	Marysville	Unknown	1 15
Roberts, W. G.	Marysville	Unknown	3 98
Simon, F. M. J.	Marysville	Unknown	40 13
Russell, W. E.	Wheatland	Unknown	27 94
Weisser, William	Marysville	Unknown	823 83
			\$1,036 63

Merced Security Savings Bank, at Merced.

Alexander, David	Coulterville	Unknown	\$1 45
Alexander, Flossie	Coulterville	Unknown	1 45
Allen, Ronald	Livingston	Unknown	1 45
Barends, Mrs. C. Ploygers	Merced	Unknown	15 52
Black, A. G.	Merced	Unknown	1 82
Black, Joseph E.	Atwater	Unknown	4 61
Bowles, Ray	Atwater	Unknown	1 45
Branco, Fernanda	Atwater	Unknown	1 45
Bryan, Andrew	Unknown	Unknown	1 45
Bush, W. A.	Merced	Dead	118 46
Cactano, Evelyn R.	Atwater	Unknown	9 45
Camponodico, Emeline	Hornitos	Unknown	1 38
Caroza, Miss Annie	Atwater	Unknown	1 45
Caswell, Mrs. Clara	Cressey	Unknown	1 45

DEPOSITS UNCLAIMED FOR MORE THAN TEN YEARS—Continued.

As of January 1, 1923.

Merced Security Savings Bank, at Merced—Continued.

Name	Last known address	Alive or dead	Amount
Chung, Sam E.	Unknown	Unknown	\$1 45
Cook, E. H.	Merced	Unknown	1 67
Cook, Mabel Thurman	Chowehilla	Unknown	2 56
Culver, Mrs. Lydia	Merced, R.F.D. 2	Unknown	1 45
Davis, Lela	Yam	Unknown	1 45
De Cesare, Giuseppe	Merced		6 73
De Reyes, Guadalupe G.	Unknown	Unknown	1 45
De Silva, Josephine	Bear Valley	Unknown	1 45
Edwaro, Willie Thomas	Atwater	Unknown	1 58
Fagundes, Joe M.	Atwater	Unknown	1 45
Ferken, Mrs. H.	Unknown	Unknown	1 45
Fisher, H. R.	Coulterville	Unknown	1 45
Fitzgerald, Mrs. J. E.	Livingston	Unknown	1 45
Fix, Mrs. R. W.	Le Grand	Dead	1 44
Footman, George	Knowles	Unknown	12 42
Freitas, Worthing Charles	Atwater	Unknown	1 45
Gordo, Elsie	Atwater	Unknown	1 45
Gordo, Mrs. John	Atwater	Unknown	1 45
Griffin, Elmer	Merced	Unknown	1 52
Harder, Mrs. Marie	Snelling	Unknown	1 45
Hardin, Lloyd	Merced	Unknown	1 40
Hendicks, Joe	Merced	Unknown	1 40
Heashaw, Mrs. William	Unknown	Unknown	1 45
Kahrt, Rhea	Mariposa	Unknown	38 64
Karl, Clara J.	Mariposa	Unknown	1 45
Kow, Minnie	Coulterville	Unknown	1 45
Lewis, Lena	Atwater	Unknown	1 45
Lucey, Robert E.	Jerseydale	Unknown	1 42
McCandles, Lucille and Myrtle	Le Grand	Unknown	1 45
McKenzie, Pearle	Merced	Unknown	1 45
Machado, M.	Atwater	Unknown	1 45
Machado, Manuel M.	Atwater	Unknown	1 45
Mackie, Robert Innes	Bear Valley	Unknown	1 45
Maneobo, Maria	Unknown	Unknown	1 45
Mari, Y.	Livingston, box 81	Unknown	1 45
Martin, Mary Martha	Merced	Unknown	1 45
Martinelli, P.	Atwater	Unknown	1 45
Montgomery, D. C.	San Francisco	Unknown	1 66
Musio, Dave	Merced	Unknown	2 89
Mutton, Miss Norrine	Coulterville	Unknown	1 45
Neves, Oliva	Atwater	Unknown	24 60
Norris, Gertrude	Livingston	Unknown	2 69
Noya Ermeling and Con.	Atwater	Unknown	1 45
Oliveira, J. M.	Merced	Unknown	44 18
Oteras, Lucy	Merced	Unknown	1 45
Parris, Franco	Merced, 14th st.	Unknown	1 45
Radford, Nellie	Unknown	Unknown	1 55
Rowe, Mrs. Maude M.	Merced	Unknown	1 45
Satow, N.	Livingston	Unknown	1 45
Sehonoff, Claiborn	Knights Ferry	Unknown	1 55
Silva, Con.	Atwater	Unknown	1 45
Solozona, Hilaria	Merced	Unknown	30 42
Straub, George J.	Merced	Unknown	7 79
Trabucco, Mrs. C. Y.	Hornitos	Unknown	1 45
Turnya A.	Unknown	Unknown	2 69
Wilson, Mrs. Theresa	Madera	Unknown	30
Walwod, Anna Lee	Merced	Unknown	2 89
Walrod, Ella Josephine	Merced	Unknown	4 52
Vieira, Vrejinha	Livingston	Unknown	1 45
Vollendroff, Mrs. W.	Le Grand	Unknown	1 45
Young, Emma	Unknown	Unknown	15 25
Zamara, Mrs. M.	Unknown	Unknown	1 45
			\$430 25

Bank of Mill Valley, at Mill Valley.

Becker, Mrs. Helen, trustee for Elva Aileen Becker	Mill Valley	Alive	\$1 27
Grass, Margaret	San Francisco	Alive	36 51
Huber, Joseph, trustee for Grete Fries	Germany	Alive	3 33
Lange, W. F.	Mill Valley	Alive	2 23
Mello, Joe S.	Mill Valley	Alive	9 85
Menne, Edna Coulter, trustee for Walter Robert Menne	Mill Valley	Alive	3 02

DEPOSITS UNCLAIMED FOR MORE THAN TEN YEARS—Continued.

As of January 1, 1923.

Bank of Mill Valley, at Mill Valley—Continued.

Name	Last known address	Alive or dead	Amount
Morris, Mrs. Flora A.	Mill Valley	Alive	\$4 98
Schenk, Elsie S.	Mill Valley	Alive	3 42
Schoonover, Vivian	Mill Valley	Alive	1 41
Silveira, Frank A.	Mill Valley	Alive	9 20
Sinai, A.	San Francisco	Alive	3 87
Utsumi, Jutaro	Mill Valley	Alive	1 46
			\$80 55

Granite Savings Bank, at Monrovia.

Bliss, M. C.	Unknown	Unknown	\$12 88
Buckles, Russell	Unknown	Unknown	3 26
Breckenridge, Pamela	Unknown	Unknown	83 37
Gateirrez, Mrs. F. L.	Unknown	Unknown	4 83
Flower, Grace, Evelyn	Unknown	Unknown	1 50
Keller, Grace	Unknown	Unknown	3 44
Moncrief, Alex.	Unknown	Dead	18 45
Powell, H.	Unknown	Unknown	2 49
Smith, Mauges Gilbert	Unknown	Unknown	39 31
Tiful, Chester	Unknown	Unknown	1 69
Wilson, S. A.	Unknown	Unknown	1 74
Wilson, Mrs. S. A.	Unknown	Unknown	3 26
			\$176 22

The Bank of Monterey, at Monterey.

Barth, Harriet Bittman	Presidio of Monterey	Unknown	\$44 83
Barton, Bonnie	Monterey	Unknown	5 70
Braehen, Edwin J.	Monterey	Unknown	16 50
Carr, Florida N.	Monterey	Unknown	7 67
Cless, Mrs. Bertha Von Oberkamp	Monterey	Unknown	10 00
Cummings, Jesse A.	Co. F, 15th Inf., Presidio	Unknown	10 50
Cunningham, Jane G. or T. H.	Presidio of Monterey	Unknown	20 00
Goerner, Geo.	Monterey	Unknown	2 15
Henderson, Harry F.	Monterey	Unknown	2 02
Halloran, G. M.	Monterey	Unknown	10 82
Harry, Joseph	Monterey	Unknown	5 40
Harry, Joseph, agent	Monterey	Unknown	2 05
Henson, Fred L.	(K. 4th Cav.) Presidio of Monterey	Unknown	8 00
Jorgensen, Angela	Monterey	Unknown	7 55
Leist, Mrs. Geo.	Monterey	Unknown	5 00
Libhart, Geo.	Monterey	Unknown	3 00
Madden, Major	Monterey	Unknown	5 00
Millie, Joe J., treasurer	Monterey	Unknown	2 38
Miranda, Tom	Monterey	Unknown	57 50
McDaniels, Jno. M.	Co. F, 15th Inf., Presidio of Monterey	Unknown	10 00
Nelson, O. F.	Monterey	Unknown	5 00
Norton, E. M.	Monterey	Unknown	3 70
Pederson, Andrew	Monterey	Unknown	2 33
Robinson, Wm. F.	Monterey	Unknown	7 92
Sheddon, Wm. H.	Monterey	Unknown	5 00
Thomas, Marjorie A.	Monterey	Unknown	10 00
Western Coast Development Co.	Monterey	Unknown	7 31
Wagner, Anna	Monterey	Unknown	6 00
West, S. B.	Monterey	Unknown	4 30
Wert, D. W. E.	Monterey	Unknown	10 00
Widdfield, S. W.	Monterey	Unknown	2 34
Willis, E. N.	Monterey	Unknown	2 64
			\$301 61

DEPOSITS UNCLAIMED FOR MORE THAN TEN YEARS—Continued.

As of January 1, 1923.

Bank of Napa, at Napa.

Name	Last known address	Alive or dead	Amount
Bell, Chas. H.	Unknown	Unknown	\$1 00
Daly, Thomas J.	Napa	Unknown	150 00
Fearless Oil Co.	Unknown	Unknown	87 50
Fuller, G. A.	Napa	Unknown	11 20
Giacoboni, G.	Napa	Unknown	10 00
Jagle, Higgins	Calistoga	Unknown	180 00
Lowell, Geo. W.	Napa	Unknown	72 00
Mt. Sam Mining Co.	Napa	Unknown	11 80
Roberts, G.	Napa	Unknown	2 35
Rogers, F. J.	Napa	Unknown	1 49
Rossi, A.	Napa	Unknown	1 64
Ryan, W. J.	Napa	Unknown	1 37
Shultz, Mira N. L.	Napa	Unknown	10 00
Thompson, Chas. A.	Napa	Unknown	\$31 28
Waite, L. C.	Napa	Unknown	176 23

Bank of Newman, at Newman.

Allison Ranch	Newman	Unknown	\$0 04
Alves, J. V.	Newman	Unknown	18 40
Mrs. Anderson, G. M.	Newman	Unknown	1 00
Azevedo, Antone V., Jr.	Newman	Unknown	5 15
Barr, V. G.	Newman	Unknown	20
Banta, H. A.	Newman	Unknown	37
Berggren, Titus	Newman	Unknown	1 40
Bizzini, D.	Gustine	Unknown	48
Bizzini, Mrs. D.	Gustine	Unknown	03
Bollinger, B. F.	Newman	Unknown	01
Bontadelli, Fred	Tranquility	Unknown	01
Boggs, Florence	Modesto	Unknown	55
Bower, J. W.	Newman	Unknown	53
Brastron, Hilda	Newman	Unknown	4 41
Brown, Robert Ray	Newman	Unknown	12 98
Brown, N. G.	Newman	Unknown	2 00
Bing, Sam	Newman	Unknown	9 87
Cordeira, Pedro Soares	Newman	Unknown	3 91
Cox, Edna H.	Westley	Unknown	7 32
De Graff, Clara Belle	Turlock	Unknown	18 83
Dutra, Francisco Da Rocha	Newman	Unknown	1 67
Friswold, Ingvold	Patterson	Unknown	15 04
Gonzalves, Stella	Newman	Unknown	21 50
Grischott, Jacob	Newman	Unknown	3 14
Hauser, A. B.	Newman	Unknown	3 73
Johnson, Harry	Newman	Dead	15 65
Jensen, Tina	Newman	Unknown	6 74
Jensen, John D.	Gustine	Unknown	51 35
Luiz, Luiz M.	Newman	Unknown	1 45
Mathiesen, Jessie	Newman	Unknown	1 39
Mathiesen, Dora	Newman	Unknown	1 39
Marchise, James Mike	Newman	Unknown	9 56
Moreno, Timothy	Newman	Unknown	1 45
McDonnell, Dora T.	Tracy	Unknown	3 25
McDonnell, Dora T.	Tracy	Unknown	12 13
Ogden, Milton	Newman	Unknown	3 39
Parnell, Violet	Newman	Unknown	2 12
Preston, L. L.	Newman	Unknown	16
Petrini, Mrs. Inez	Crows Landing	Unknown	1 46
Sattler, Louis	Newman	Unknown	19 00
Silva, Manuel	Newman	Unknown	1 00
Statten, V.	Newman	Unknown	1 34
Silva, Joe	Newman	Unknown	1 40
Silva, Joe	Newman	Unknown	1 40
Silva, A.	Newman	Unknown	35 92
Trefts, Amy	Santa Cruz	Unknown	18 50
Taglio, Louis	Engomar	Unknown	18 25
Wayne, Jas.	Newman	Unknown	1 46
Wilmans, Irma	Newman	Unknown	14
White, J.	Newman	Unknown	19 10
			\$361 57

DEPOSITS UNCLAIMED FOR MORE THAN TEN YEARS—Continued.

As of January 1, 1923.

Bank of Norwalk, at Norwalk.

Name	Last known address	Alive or dead	Amount
Alderson, E.	Norwalk	Unknown	\$2 59
Duntley, S. S.	Norwalk	Unknown	3 69
Gray, F. M.	Norwalk	Unknown	33
Hollingsworth, J. A.	Norwalk	Unknown	2 17
Koontz, R. W.	Norwalk	Unknown	07
McKeel, T. C.	Norwalk	Unknown	28
Miller, E. R.	Norwalk	Unknown	25
Noble, Jennie	Norwalk	Unknown	9 00
Smith, J. W.	Norwalk	Unknown	2 40
Smith, Theron	Norwalk	Unknown	2 45
Sweat, C. H.	Norwalk	Unknown	06
Simmons, Earl	Norwalk	Unknown	25
Toyashima, F. C.	Norwalk	Unknown	30
Wallace, Abbie	Norwalk	Unknown	30
Williams, Helen	Norwalk	Unknown	15
Hannah, W. W.	Norwalk	Unknown	25
Dunn, T. W.	Norwalk	Unknown	1 25
Denewiler, F. E.	Norwalk	Unknown	03
Cox, Leonard	Norwalk	Unknown	50
Brown, I. E.	Norwalk	Unknown	30
Gates, Vera	Norwalk	Unknown	10
			\$26 73

Stanislaus County Savings Bank, at Oakdale.

Sale, Elena May	Montpellier	Unknown	\$1 54
Sale, Vera Edna	Montpellier	Unknown	1 54
Schafer, Konrad	Unknown	Unknown	561 75
Simpson, Mrs. C. I.	Oakdale	Unknown	1 42
			\$566 25

American Bank, at Oakland.

Allen, Mrs. Grace	Oakland	Unknown	\$12 03
Armstrong, Charles	Oakland	Unknown	198 72
Bailey, M. W.	Oakland	Unknown	1 44
Belrose, Cordalia, in trust for Bernice Belrose	Oakland	Unknown	7 24
Benkeiser, Mrs. Fred, in trust for Freda Benkeiser	Oakland	Unknown	174 96
Bennerscheidt, E. C., in trust for Beatrice Bennerscheidt	Berkeley	Unknown	7 50
Bennerscheidt, E. C., in trust for Rule C. Eubank	Oakland	Unknown	3 66
Berrv, Helen F., in trust for Maxwell Berry	Oakland	Unknown	1 39
Bird, Sarah B., trustee	Oakland	Unknown	658 65
Blake, Charlotte B., memorial fund	Oakland	Unknown	174 96
Boggs, Edward M., in trust for Stanhope S. Boggs	Oakland	Unknown	1 46
Boggs, Edward M., in trust for Marshall S. Boggs	Oakland	Unknown	1 46
Boggs, Edward M., in trust for Edward K. Boggs	Oakland	Unknown	1 46
Bradley, Cynda	Oakland	Unknown	78
Brown, Miss Hazel	Oakland	Unknown	1 46
Brown, Harry K.	Oakland	Unknown	14 56
Clements, Roy or Mrs. Neva	Oakland	Unknown	3 68
Cline, Peter J.	Oakland	Unknown	5 86
Creton, Victoria	Oakland	Unknown	17 92
Cronio, P.	Oakland	Unknown	2 83
Cross, Lillian A.	Oakland	Unknown	1,617 23
Culver, Minnie Walker	Oakland	Unknown	1 84
Danielson, A. E., in trust for Audrey E. Danielson	Oakland	Unknown	1 67
Daulten, J. R.	Oakland	Unknown	7 77
Davis, E. A.	Oakland	Unknown	11 41
Davis, Warren M., trustee	Berkeley	Unknown	6 97
Demosthenos, Louis K.	Oakland	Unknown	2 92

DEPOSITS UNCLAIMED FOR MORE THAN TEN YEARS—Continued.

As of January 1, 1923.

American Bank, at Oakland—Continued.

Name	Last known address	Alive or dead	Amount
Diamond, Mrs. L.	Oakland	Unknown	87 36
Dunbar, Ann M. or Andrew C.	Oakland	Unknown	1 44
Dunnen, Vivian L.	Oakland	Unknown	2 33
Duando, Ben.	Oakland	Unknown	2 32
Edwards, George P., in trust for Barbara G. Edwards.	Oakland	Unknown	10 57
Fahey, Eva.	Oakland	Unknown	1 60
Fisher, Mrs. Sarah B.	Oakland	Unknown	5 50
Funco, Delia	Oakland	Unknown	2 80
Frank, Miss J.	Oakland	Unknown	81
Freeman, Edgar A.	Oakland	Unknown	1 45
Garcia, I. J., in trust for Isabelle Garcia.	Oakland	Unknown	10 64
Gav, Mrs. Sarah O.	Berkeley	Unknown	2 33
Gesner, Gertrude C.	Berkeley	Unknown	2 20
Gilson, G. A.	Oakland	Unknown	1,534 97
Gotehett, James G.	Oakland	Unknown	1 52
Gray, R. H.	Oakland	Unknown	79
Green, Myron.	Berkeley	Unknown	1 82
Hall, Frances.	Oakland	Unknown	14 94
Hall, Mrs. Fred L., in trust for Dorothea Hall.	Oakland	Unknown	1 33
Hallblad, Harry.	Oakland	Unknown	2 11
Hampton, William R.	Oakland	Unknown	2 12
Hansen, D. B.	Oakland	Unknown	93
Hara, William M.	Oakland	Unknown	1 44
Harboldt, C. O.	Oakland	Unknown	1 36
Harper, F. F. G. or E. S. A.	Oakland	Unknown	759 44
Hatch, F. A., in trust for Ruth Hatch.	Oakland	Unknown	1 46
Helmond, L. F.	Oakland	Unknown	4 50
Hemmand, Ernest A. (special).	Oakland	Unknown	7 51
Hess, Harvey J.	Oakland	Unknown	3 10
Hickox, Mrs. W. A., in trust for Alen C. Hickox.	Oakland	Unknown	13 80
Higgins, Della, in trust for Irene Higgins.	Oakland	Unknown	6 07
Holler, G. A. in trust for Doris Holler.	Oakland	Unknown	4 20
Howell, Alice M., in trust for William W. Howell.	Oakland	Unknown	5 42
Hughes, Henry P.	Oakland	Unknown	2 36
Hyde, Scott Chandler.	Oakland	Unknown	3 30
Ivons, S. L. or Lucy.	Oakland	Unknown	1 81
Jenkins, Mrs. L. Mansfield.	Oakland	Unknown	7 37
Jensen, Leif.	Oakland	Unknown	84
Joe.	Oakland	Unknown	94 96
Johns, Harry C.	Oakland	Unknown	1 42
Jones, Claudia H.	Oakland	Unknown	23 19
Jory, Elizabeth S., in trust for Virginia A. Lewis.	Oakland	Unknown	0 39
Katzenberger, Alois.	Oakland	Unknown	14 49
Kellogg, Nellie or Louis K. Fieberling.	Oakland	Unknown	295 53
Kenna, Mrs. J.	Oakland	Unknown	3 48
Kinz, Robert P.	Oakland	Unknown	5 45
Kirby, William K. or C. W.	Oakland	Unknown	108 88
Lasky, Harry.	Oakland	Unknown	84
Lassalle, P.	Oakland	Unknown	7 17
Law, Rosanna C. or Myrtle H. Mariotte.	Oakland	Unknown	1 72
Lee, Alex.	Oakland	Unknown	35 42
Lenihan, E. J.	Oakland	Unknown	1 87
MacKenzie, Mrs. J. L.	Oakland	Unknown	1 47
MacKenzie, Martha T., in trust for Gladys Vernon MacKenzie.	Oakland	Unknown	86
MacLean, Nanna Bryant, in trust for William MacLean.	Oakland	Unknown	22 20
Mayne, R. P.	Oakland	Unknown	27 98
McCall, Euthenia.	Oakland	Unknown	2 94
McFaul, Charles R.	Oakland	Unknown	2 35
McKilben, Isabell.	Oakland	Unknown	9 00
McNear, F. M., in trust for Edward H. McNear.	Oakland	Unknown	8 82
Meads, Mrs. H. W., in trust for Phillip Meads.	Oakland	Unknown	2 99
Miller, Mrs. W. O., in trust for William Stanley Miller.	Oakland	Unknown	7 19
Miller, Mrs. W. O., in trust for Edward Oakley Miller.	Oakland	Unknown	3 98
Moore, William J.	Oakland	Unknown	18 83
Moore, William J., in trust for Lio'd L. Brown.	Oakland	Unknown	3 14

DEPOSITS UNCLAIMED FOR MORE THAN TEN YEARS—Continued.

As of January 1, 1923.

American Bank, at Oakland—Continued.

Name	Last known address	Alive or dead	Amount
Moyle, Frances, in trust for Gladys Mends.	Oakland	Unknown	\$1 97
Nelson, C. R., in trust for Robert Nelson	Oakland	Unknown	3 93
Nelson, Martha E., in trust for Myrtle Nelson	Oakland	Unknown	1 45
Netherwood, Mrs. Bertha	Oakland	Unknown	2 34
O'Connell, Cecil M.	Oakland	Unknown	15 47
O'Connor, Juanita	Oakland	Unknown	3 00
O'Connor, Kate	Oakland	Unknown	7 64
Ormerod, Richard M.	Oakland	Unknown	1 93
Ottmann, Theo. D.	Oakland	Unknown	83
Palmer, Mrs. Violetta, in trust for Violetta S. Palmer	Oakland	Unknown	23 65
Peetz, Magda	Oakland	Unknown	77 33
Pellaton, R. C., in trust for Audrey Pellaton	Oakland	Unknown	1 47
Pellaton, R. C.	Oakland	Unknown	1 47
Perey, Ernest R.	Oakland	Unknown	1 60
Peterson, Peter J.	Oakland	Unknown	1 41
Realy, Mrs. J. W., in trust for E. C. Bennercheidt, Jr.	Oakland	Unknown	6 87
Reck, Mrs. Emily	Oakland	Unknown	2 99
Rietz, Fred, in trust for John S., Ruth Kowski	Oakland	Unknown	7 71
Ritson, Mrs. Alberta	Oakland	Unknown	1 92
Roberts, Louis	Oakland	Unknown	30 23
Rosenberg, Rosie or H. L.	Oakland	Unknown	1 92
Russell, Mrs. Maggie, in trust for Theresa I. or Lillian A. Russell	Oakland	Unknown	12 58
Sagehorn, H. A., in trust for Schroyer Sagehorn	Oakland	Unknown	3 57
Sanborn, Edna P.	Oakland	Unknown	1 58
Sanborn, Irving H., in trust for Dorothy Edith Sanborn	Oakland	Unknown	7 92
Schroeder, H. C.	Oakland	Unknown	19 90
Schwartz, Joseph or Max Engel	Oakland	Unknown	2 49
Security Building Company (reserve fund)	Oakland	Unknown	15 52
Silvertboro, A. M. or Mrs	Oakland	Unknown	1 66
Smith, M. C.	Oakland	Unknown	7 02
Stephens, Edna L.	Oakland	Unknown	1 47
Sterling, Eva	Oakland	Unknown	2 92
Stiles, Mrs. F. H.	Oakland	Unknown	2 62
Stone, Miss Adeline A.	Oakland	Unknown	3 03
Sullivan, Annie	Oakland	Unknown	621 46
Teong, Jung	Oakland	Unknown	1 46
Terstegge, Arthur F., in trust for Stanley Terstegge	Oakland	Unknown	1 46
Trommlitz, Mrs. M.	Oakland	Unknown	3 05
Upton, Dr. E. A., in trust for Fern A. Upton	Oakland	Unknown	14 40
Viekery, Jennie	Oakland	Unknown	244 09
Vinther, C. J.	Oakland	Unknown	1 46
Watrous, Betsy	Oakland	Unknown	379 87
Watz, V. J.	Oakland	Unknown	3 36
Wetherell, Margaret Elizabeth, in trust for Margaret V. S. Wetherell	Oakland	Unknown	1 42
Whitaker, Helen	Oakland	Unknown	75 82
Willi, Madeline A., in trust for Mabel E. Willi	Oakland	Unknown	1 57
Williams, Mrs. Laura L.	Oakland	Unknown	6 85
Williams, Mrs. Winifred	Oakland	Unknown	3 74
Wilhamson, William	Oakland	Unknown	77
Wirt, Loyal E., in trust for Julia J. MacPherson	Oakland	Unknown	26 94
Wood, Mrs. J. B.	Oakland	Unknown	2 16
Yan, Wong	Oakland	Unknown	8 33
Young, Charles A. or Ailee A.	Oakland	Unknown	76 47
Young, Mrs. Lillian	Oakland	Unknown	1 44
			\$7,858 87

Central Savings Bank of Oakland, at Oakland.

Abe, T.	1110½ Market st.	Unknown	\$1 42
Abrahamsen, Niels	956 55th st.	Unknown	1 54
Abren, J. H.	2101 33d ave.	Unknown	3 06
Aegertor, Miss Lina	510 24th st.	Unknown	7 06
Agrella, Manuel	San Leandro, box 516	Unknown	1 71
Ah Lee	2023 Blake st., Berkeley	Unknown	1 43

DEPOSITS UNCLAIMED FOR MORE THAN TEN YEARS—Continued.

As of January 1, 1923.

Central Savings Bank of Oakland at Oakland—Continued.

Name	Last known address	Alive or dead	Amount
Aitken, Minnie Helke	276 24th st.	Unknown	\$3 26
Alameda County Homeo. Med. Society	1168 Washington st.	Unknown	9 41
Alexander, Dorothy Ruth by Lillie Alexander, trustee	Unknown	Unknown	1 42
Algeo, Mrs. G. T.	3608 Piedmont ave.	Unknown	1 42
Almadoz, Gregorio	c/o B. Martia, Palm Garden, Emeryville	Unknown	7 03
Anderson, Howard	2009 Berkeley way, Berkeley	Unknown	1 89
Anderson, Joe	937 San Pablo ave.	Unknown	1 74
Anderson, John	105 Sunnyside ave.	Unknown	3 85
Anderson, L.	983 37th st.	Unknown	1 45
Anderson, Miss Minnie	Irvington	Unknown	1 50
Anderson, Peter	403 9th st.	Unknown	553 37
Angeli, Bill	135 Laub ave.	Unknown	2 88
Anthony, Malinda C.	465 Moss ave.	Unknown	176 68
Antonio, Louis	General Delivery, Richmond	Unknown	1 44
Arata, Marco L.	510 55th st.	Unknown	1 57
Ardoin, Frenaud	762 16th st.	Unknown	1 54
Arestidie, Harry	805 Broadway	Unknown	2 88
Atwater, Agnes	Unknown	Unknown	6 72
Auroux, Edward, by O. L. Jones, adm.	Unknown	Unknown	381 78
Aymer, Kenneth, by Mable Aymer, trustee	535 50th st.	Unknown	1 43
Bacon, Francis M., by Etta Bacon, trustee	2124 Brush st.	Unknown	2 77
Baird, James O.	Stege	Unknown	1 45
Baker, Mrs. Grace	Alhany	Unknown	1 41
Baker, P. C., guardian of estate of John and Herman Soupare	562 8th st.	Unknown	496 99
Baker, Sam	922 Filbert st.	Unknown	1 49
Band, Mrs. Emily	5711 Park st.	Unknown	1 42
Barber, Abbie M.	804 27th st.	Unknown	1 44
Baroard Alloran A.	N. W. Cor. Wakefield and 23d ave.	Unknown	2 63
Barron, Margaret L.	820 Grove st.	Unknown	20 25
Basch, Herbert M.	627 Telegraph ave.	Unknown	1 82
Baxter, O. R. or C. F.	1218 Clay st.	Unknown	3 26
Beattie, E. S.	1207 West st.	Unknown	1 96
Beebe, E. W.	3113 School st.	Unknown	10 44
Bell, Ina, by J. S. Bell, trustee	Centerville	Unknown	6 13
Bell, Rilla, by J. S. Bell, trustee	Centerville	Unknown	5 10
Bergquist, Alvide, by Hans Schroeder, tr.	Hayward	Unknown	7 62
Bergquist, Clifford S., by Haus Schroeder, trustee	Hayward	Unknown	7 62
Berry, Miss L. V.	555 24th st.	Unknown	1 41
Bettencourt, Joe	5833 Shattuck ave.	Unknown	1 62
Betts, Annie	176 Lake st.	Unknown	1 10
Betts, Wm. M.	2805 Telegraph ave.	Unknown	1,944 43
Billings, F. Irene	1083 Clay st.	Unknown	2 17
Bithell, Sophie I.	5428 Leekley ave.	Unknown	22 41
Blake, Mrs. H. C.	956½ 5th st.	Unknown	3 02
Bliss, Berthel, by Mrs. G. Bliss, trustee	652 8th st.	Unknown	1 40
Blixt, August	1153 Octavia st.	Unknown	3 73
Boolsen, Anna	302 Euclid ave.	Unknown	7 29
Bores, Joe	Richmond	Unknown	8 67
Boutet, Louis, by Ulrich Gingg, trustee	1333 82d ave.	Unknown	2 88
Bowen, Francis Bartlett	886 Cedar st.	Unknown	1 44
Bowen, Lottie E.	612 Merrimac st.	Unknown	7 50
Bray, Hiram U.	712 39th st.	Unknown	1 84
Braz, John	Benicia, box 302	Unknown	2 87
Bresehi, Cherubino	Southern Pacific Shop	Unknown	1 44
Brohner, Manuel	1771 16th st.	Unknown	7 58
Bromstad, John	1017 Castro st.	Unknown	1 44
Brooks, Sophie F.	22 Monte Vista	Unknown	5 96
Brown, Mildred, by Lila Brown, trustee	Cohusa	Unknown	9 41
Brown, S. F. or G. F.	672 Clinton st.	Unknown	5 93
Brown, Myrel T., by Thawald Brown, tr.	860 52d st.	Unknown	3 19
Bruekner, Samuel	661 52d st.	Unknown	1 96
Bulkley, Howard	1760 Telegraph ave.	Unknown	1 42
Bull, Mary D.	1259 Webster st.	Unknown	877 36
Bulman, Andrew	207½ Stuart st., San Francisco	Unknown	1 43
Burchfield, Hazel	Unknown	Unknown	1 42
Burns, Chas. A.	3504 Adeline st.	Unknown	1 43
Bush, J. W.	864 Lydis st.	Unknown	1 43
Butler, Paul C.	2211 E. 19th st.	Unknown	1 44
Cabral, W. F.	9356 9th st., Elmhurst	Unknown	8 68
Caldwell, Mrs. Evalene	2457 E. 22d st.	Unknown	1 44
Call, Sam	S. P. Shop, care Mr. Hickley	Unknown	1 44
Callahan, Ella	612½ E. 12th st.	Unknown	23 97
Cameron, C. E. or Mrs. C. E.	Elmhurst	Unknown	8 93
Campbell, Burt J.	566 10th st.	Unknown	1 44

DEPOSITS UNCLAIMED FOR MORE THAN TEN YEARS—Continued.

As of January 1, 1923.

Central Savings Bank of Oakland, at Oakland—Continued.

Name	Last known address	Alive or dead	Amount
Cardwell, Henrietta Lueille, by Henrietta Dodds Cardwell, trustee	579 28th st.	Unknown	\$2 67
Carew, Annie	Fruitvale	Unknown	1 36
Carlson, Amanda H.	1335 Webster st.	Unknown	2,372 30
Carrieo, Mrs. Catherine	609 E. 10th st.	Unknown	1 47
Carroll, Mrs. Berta T.	704 13th st.	Unknown	40 62
Carson, H. T.	1438 Grove st., Berkeley	Unknown	1 40
Cary, Alice	583 37th st.	Unknown	277 66
Cassel, Helmuth	Oakland	Unknown	1 41
Chancellor, Fred E.	1027 Linden st.	Unknown	1 44
Cheney, Mrs. Eliza	4103 Telegraph ave.	Unknown	25 29
Cheney, Roswell W.	517 10th st.	Unknown	30 06
Chew, Joe L.	101 Vernon st.	Unknown	5 13
Chong, Jen	133 4th st.	Unknown	1 44
Clark, F. E.	856 Broadway	Unknown	3 24
Clark, Fred C., by Emma Dagasso, trustee	113 Sunnyside ave., Piedmont	Unknown	27 48
Clark, Mrs. G.	Unknown	Unknown	1 63
Clark, Hazel	2625 Pleasant st.	Unknown	3 20
Clark, J. N.	1214 Webster st.	Unknown	8 51
Clark, Leonard or Hazel LaRue Clark	961 41st st.	Unknown	1 46
Coates, Mr. or Mrs. S. J. M.	163 F. 9th st.	Unknown	25 60
Compiano, Frank	118 Miles ave.	Unknown	1 48
Cook, Williamette H.	Perkeley	Unknown	7 66
Cooke, Wm. Benjamin	1727 13th st.	Unknown	1 44
Coorin, Gust A.	237 Adams st., Albany	Unknown	1 71
Cordan, Evelyn R.	2434 E. 16th st.	Unknown	1 41
Costa, Manuel T.	1611 40th ave.	Unknown	7 50
Covalt, Bernice B.	830 20th st.	Unknown	1 52
Crackbon, Chas. L. or Josephine A. Crackbon	2424 Grove st., Berkeley	Unknown	1 90
Craig, Thomas H. by Geo. W. Craig, trustee	Porterville, Tulare County	Unknown	10 61
Craven, Ida May, by Mrs. Lillie C. Craven, trustee	Richmond	Unknown	1 40
Creeley, Jas. H.	1808 Myrtle st.	Unknown	1 44
Crews, Kittie	Turlock, Stanislaus County	Unknown	11 89
Crockett, Geo. J.	1111 5th ave.	Unknown	13 08
Crockett, Harriet M.	1111 5th ave.	Unknown	15 04
Crosby, Mrs. Caroline	590 23rd st.	Unknown	1 44
Crowder, Mrs. Alice	855 Harrison st.	Unknown	2 39
Culbertson, J. B.	274 B st.	Unknown	1 18
Cunningham, Mrs. Nell	2910 Linden st., Berkeley	Unknown	1 91
Dabrala, Willie	Havward	Unknown	1 43
Daniel, Amy or Jas.	936 Poplar st.	Unknown	2 13
Darrow, G. O.	Niles	Unknown	1 82
Davidson, A. H.	706 Clay st.	Unknown	1 43
Davies, C. L.	Hotel St. Mark	Unknown	1 44
Davis, Chas. C.	9404 F. 14th st.	Unknown	1 44
Dawson, F. E.	8920 E. 14th st., Elmhurst	Unknown	2 88
Dayton, Blanch	487 6th st.	Unknown	1 43
Deasy, Daniel	1114 Jefferson st.	Unknown	3 32
De Lacey, Doris by Thomas H. DeLacey, tr.	4101 Howe st.	Unknown	1 40
De Laronge, Horatius	Giant Powder Wks., Contra Costa County	Unknown	1 34
Delmonte, M. L.	Oleum	Unknown	2 08
Deluchi, Maryon	440 48th st.	Unknown	3 32
Derby, Helen May by Mrs. Jennie Hawthorne, trustee	1720 1/2 7th st.	Unknown	6 37
Derheim, Louis	226 Miles ave.	Unknown	1 44
Devincenzi, L. V.	18 Van Ness ave., San Francisco	Unknown	1 43
Devine, C. T.	3901 Regent st., Berkeley	Unknown	1 71
Devlin, John	Unknown	Unknown	1 42
Devlin, Margaret	Unknown	Unknown	1 42
Dickens, Mrs. Lulu	903 Cypress st.	Unknown	1 56
Dickson, Mrs. P. A.	Nome, Alaska	Unknown	57 58
Dietrick, J. W.	140 Washington st., Richmond	Unknown	4 17
Dillon, Miss Viola	746 10th st.	Unknown	1 43
Dix, Lizzie	2177 Fruitvale ave.	Unknown	1 44
Doane, Carol by Blanche W. Doane, trustee	573 62d st.	Unknown	2 28
Dondrado, Evert F., by Manuel F. Dondrado, trustee	Box 75, E. K st., Benicia	Unknown	7 48
Dougherty, Wesley Chas. by Chas. W. Dougherty, trustee	1020 E. 21st st.	Unknown	1 42
Drazas, Nick	Stockton	Unknown	300 02
Duarte, J. es	Hayward	Unknown	14 23
Duchair, Peter	763 Grove st.	Unknown	1 14
Dumms, Miss Hazel	3124 Grove st.	Unknown	3 12
Duncan, Mrs. Anne by Owen McLaughlin	1228 Adeline st.	Unknown	305 15
Dunn, Marie Newhall by George Dunn, tr.	438 Vernon st.	Unknown	3 49

DEPOSITS UNCLAIMED FOR MORE THAN TEN YEARS—Continued.

As of January 1, 1923.

Central Savings Bank of Oakland, at Oakland—Continued.

Name	Last known address	Alive or dead	Amount
Dutcher, W. B.	672 33d st.	Unknown	\$6 49
Dutra, Geo. A.	Pinnle	Unknown	3 55
Edmunds, David D.	4107 Emerald st.	Unknown	1 44
Ehrman, Harry	60 Stannage ave., Albany	Unknown	2 88
Eigholz, Mrs. P. H.	Sacramento	Unknown	12 02
Eistrat, Thos. F. by Frances Eistrat, trustee	1311 Market st.	Unknown	6 53
Eleazarian, Peter M.	412 6th st.	Unknown	1 42
Ema Y.	369 7th st.	Unknown	1 99
Evans, Miss Lydia	2018 E. 24th st.	Unknown	1 49
Fairbanks, Sarah	678 17th st.	Unknown	1 44
Fairechild, Llewellyn G.	406 43d st.	Unknown	1 46
Fallon, Mrs. Mary	N. Temescal	Unknown	353 62
Fay, Hazel G.	1116 Jefferson st.	Unknown	1 43
Ferguson, Bertella W. by Mrs. Paul E. Ferguson, trustee	2376 Woolsey st., Berkeley	Unknown	3 09
Ferrell, Mrs. Paul H.	2220 Telegraph ave.	Unknown	1 80
Ferrera, J.	2804 Bochner st.	Unknown	3 31
Fischer, Fred'k William	1063 Poplar st.	Unknown	2 86
Fisk, Mrs. Teresa	2933 Grove st.	Unknown	1 43
Fitch, Mrs. Pearl	2309 Webster st., Alameda	Unknown	1 56
Fitzgibbon, Edith by May H. Fitzgibbon, tr.	4392 Telegraph ave.	Unknown	1 61
Fleischer, Mrs. Stanislaus S.	159 E. 9th st.	Unknown	3 60
Flora, T. H.	916 Peralta st.	Unknown	1 44
Focha, Dorothy A. by W. F. Focha, trustee	4129 Howe st.	Unknown	15 19
Foley, Thomas	Unknown	Unknown	1 41
Foneti, M. H.	1983 Shattuck ave., Berkeley	Unknown	2 88
Forbes, Emma	1110 Jefferson st.	Unknown	57 58
Forster, Mrs. P. M.	2918 Otis st., Berkeley	Unknown	1 48
Fraga, Miss Minnie	853 Wood st.	Unknown	1 42
Francis, M. M.	1610 7th st.	Unknown	1 45
Fraser, James D.	Unknown	Unknown	7 48
Frates, Antonio P.	9687 Cherry st.	Unknown	10 95
Fredenburg, Carl F. by Mrs. Albert Fredenburg, trustee	5811 Canning st.	Unknown	2 47
Fricke, Mrs. Birdie E.	Unknown	Unknown	6 77
Frisbie, Laura	Unknown	Unknown	2,605 50
Frye, Jennie F.	Unknown	Unknown	1 43
Fulton, Wallace	Unknown	Unknown	1 42
Fulton, W. E.	764 9th st.	Unknown	44 44
Garrett, Mrs. D.	Yolo, Yolo County	Unknown	7 50
Garrett, Mrs. Mata E.	561 14th st.	Unknown	7 48
Garrett, Mrs. Rose or R. J.	2261 Shattuck ave., Berkeley	Unknown	2 69
Garrison, Claude Edwin, Jr. by Mrs. C. E. Garrison, trustee	668 32d st.	Unknown	1 41
George, Robert Lee by Mrs. Florence George, trustee	3612 Hyde st.	Unknown	1 46
George, Walter	1682 74th ave.	Unknown	2 88
Gehring, Miss Alice	357½ 10th st.	Unknown	1 93
Geisler, Wm.	2422 Eagle ave., Alameda	Unknown	1 43
Gelbrick, William R.	308 San Pablo ave.	Unknown	1 69
Gelor, Alton	304 Broadway	Unknown	17 31
Gibson, A.	115 8th st.	Unknown	1 42
Gill, Jas. J.	256 5th st.	Unknown	3 31
Gill, Robert L. or Mrs. Isabelle Cruz Gill	Stockton	Unknown	1 43
Gilmore, William J.	832 Fallon st.	Unknown	3 55
Glaser, Harry	836 Alice st.	Unknown	1 48
Glenn, A. G.	1305 27th ave.	Unknown	9 58
Glenn, Elizabeth	2713 Haste st., Berkeley	Unknown	1 82
Godwyn, L. C.	275 9th st.	Unknown	1 41
Gothels, Peate	Golden West Hotel, San Francisco	Unknown	1 45
Gomes, Manuel Claire	308 Henry st.	Unknown	1 43
Good, Michael	Unknown	Unknown	1 25
Gordon, C. A.	1018 24th st.	Unknown	1 44
Gorgas, John	614 Bay st., Vallejo	Unknown	7 70
Gurrill, Mrs. Ida H.	3915 Piedmont ave.	Unknown	757 48
Gosch, Selma L.	1401 12th st.	Unknown	1 43
Grace, Josephine M. by Florence R. C. Grace, trustee	San Pablo	Unknown	4 40
Grachino, Achilles	N. Oakland near Adans st.	Unknown	9 08
Granholt and Seebeck	5601 Marshall st.	Unknown	12 19
Graunitz, E.	c/o Oakland Meat and Packing Co.	Unknown	2 88
Gray, J. C.	764 6th st.	Unknown	9 13
Gray, Mand by Lizzie Gray, guardian	2050 Santa Clara ave., Alameda	Unknown	2 01
Green, Genevieve	768 11th st.	Unknown	1 42
Green, Robert	1812 7th st.	Unknown	1 56
Gregorio, F. D.	224 Castro st.	Unknown	1 43
Gregory, Mrs. Cora	Unknown	Unknown	1 75

DEPOSITS UNCLAIMED FOR MORE THAN TEN YEARS—Continued.

As of January 1, 1923.

Central Savings Bank of Oakland, at Oakland—Continued.

Name	Last known address	Alive or dead	Amount
Griffin, Frances R. by H. T. Griffin, trustee	950 Grand ave.	Unknown	\$15 25
Griggs, B. D.	Unknown	Unknown	4 36
Guerrero, Juan	3900 Broadway	Unknown	1 57
Gunn, Daisy A.	1739 Carleton st., Berkeley	Unknown	3 83
Hack, Julius F. or Mrs. H. F. Vessing	108 Chase st.	Unknown	7 87
Haggerty, Minnie M.	505 Telegraph ave.	Unknown	1 79
Haigh, Wm. R. or Sarlie C.	563 11th st.	Unknown	1 54
Hall, Mrs. Grace V.	1343 96th ave.	Unknown	1 41
Hall, Truman	3637 West st.	Unknown	1 41
Hanley, Harriet Louise	Unknown	Unknown	10 03
Hanley, L. C.	Zenobia Apts., Bush and Taylor sts., S. F.	Unknown	5 03
Hanley, T. F.	1119 Campbell st.	Unknown	8 09
Hansen, Arthur by Fred Hansen, trustee	2268 High st.	Unknown	1 42
Hansen, Axel Vilhelm by Fred Hansen, tr.	2268 High st.	Unknown	1 42
Hansen, Catherine M.	934 39th ave.	Unknown	1 43
Hansen, Jennie Marie	2018 E. 15th st.	Unknown	1 54
Hansen, Mrs. Josie	Pinole	Unknown	1 42
Harden, Earl by Mary Morris Clark	Portuna	Unknown	6 21
Harriman, Lottie	1266 Fruitvale ave.	Unknown	1 51
Harris, Dora	1265 26th ave.	Unknown	1 42
Harris, Louis	1265 26th ave.	Unknown	1 42
Harris, Robert H.	864 Union st.	Unknown	1 63
Haste, Edward W.	R. F. D. 1, box 216, Fruitvale	Unknown	7 46
Havemeyer, E.	461 Vernon st., Oakland	Unknown	3 78
Hauser, Muriel Myrtle by Mrs. Irene Hauser, trustee	256 Orchard st.	Unknown	1 59
Hayes, Michael	Vallejo st., Golden Gate, Oakland	Unknown	11 16
Haynes, Ivy Ruth	Pt. Richmond	Unknown	1 43
Head, Hallen Lester	c/o Oakland Box Factory	Unknown	9 83
Heal, Erna E. by Mrs. J. B. Heal, trustee	2307 57th ave.	Unknown	6 17
Heal, Myrtle by Mrs. J. B. Heal, trustee	2307 57th ave.	Unknown	2 84
Helland, Edwin	3286 Hyde st.	Unknown	1 43
Helland, Oscar E.	3286 Hyde st.	Unknown	1 41
Herman, Sam	714 6th st.	Unknown	1 44
Herring, Herman Carl by Mayme Herring, trustee	Unknown	Unknown	1 42
Hiekox, Will Louis	965 60th st., Oakland	Unknown	1 58
Hill, Elmer J.	609 Oak st.	Unknown	1 93
Hillard, Loeta	665 52a st.	Unknown	1 44
Hines, Chas. Irving by J. I. Edwards, tr.	San Jose	Unknown	1 40
Hodgee, Harry	1717 11th st.	Unknown	12 27
Hoffitt, Irma	1059 18th st.	Unknown	1 44
Hogan, Mrs. Lizzie	Unknown	Unknown	1 42
Holmes, J. M.	1167 Castro st.	Unknown	8 59
Hoopes, Willie E. by Mrs. Lulu B. Hoopes, trustee	636 Berlin st.	Unknown	4 41
Hopkins, Julia, or Amy A. White, or Amy E. Williamson	1054 14th st.	Unknown	5 79
Hopkins, Mrs. Margaret	729 5th st.	Unknown	2 85
Hor Tat	318 6th st.	Unknown	712 87
Horrigan, Wright J. by Jennie Horrigan, tr	1264 64th st.	Unknown	1 43
Hosford, Calvin R. by Mrs. C. S. Hosford trustee	Unknown	Unknown	1 42
Hughes, Wm. R.	Unknown	Unknown	1 56
Huntley, J. S.	613 6th st.	Unknown	1 14
Hutchinson, Mrs. Mary	1135 Center st.	Unknown	11 74
Hyatt, Bert M.	1203 Walnut st., Alameda	Unknown	2 88
Hyde, Mary V. by Aliee E. V. Hyde, tr.	Unknown	Unknown	24 17
Innes, Arthur G.	2140 San Jose ave., Alameda	Unknown	3 57
Irwin, Carroll H.	372 7th st.	Unknown	1 42
Irwin, Madora by Mary A. Irwin trustee	470 28th st.	Unknown	3 71
Jacazaes, Mrs. J.	2513 Grant st., Berkeley	Unknown	8 25
Jackson, Clarice M.	1340 Sherman st., Alameda	Unknown	10 02
Jackson, D. A.	1220 23d ave.	Unknown	3 72
Jackson, Emma C.	1103 1/2 Broadway	Unknown	165 60
Jackson, Willie	741 59th st.	Unknown	1 42
Jacobs, Martha	854 Washington st.	Unknown	40 74
Jakobson, August	420 22d st.	Unknown	1 41
Jamison, Howard M.	Hanford	Unknown	15 42
Jenkins, Anna L.	Unknown	Unknown	1 94
Jenkins, Grace L.	442 Salem st., Emeryville	Unknown	13 09
Jenkins, Jas. H.	409 20th st.	Unknown	7 43
Jenks, J. S.	216 Pine st., San Francisco	Unknown	1 71
Jennings, Johanna or F. R.	2105 Clement ave., Alameda	Unknown	16 37
Joachim, A. Blanche	1233 Talbott ave., Berkeley	Unknown	1 43
Joaquin, Joe F.	c/o Pacific Coast Rattan Co., 8th and Clay sts.	Unknown	2 87

DEPOSITS UNCLAIMED FOR MORE THAN TEN YEARS—Continued.

As of January 1, 1923.

Central Savings Bank of Oakland, at Oakland—Continued.

Name	Last known address	Alive or dead	Amount
Johnson, B.	Unknown	Unknown	\$1 42
Johnson, Mrs. Florence	2219 F. 2-th st.	Unknown	1 44
Johnson, Harold R.	951 55th st.	Unknown	2 88
Johnson, Mrs. Minnie F.	2942 Harper at., Berkeley	Unknown	1 43
Johnston, J. Howard	San Lorenzo	Unknown	1 76
Jones O. L. (M. D.)	530 13th St.	Unknown	7 48
Jung, Gow, by C. G. Jung	233 8th st.	Unknown	1 43
Jungbluth, Emilio	611 Santa Clara ave., Alameda	Unknown	1 41
Kachlein, R. B. or Annie A.	2031 Delaware st., Berkeley	Unknown	13 32
Kaneko, T.	2034 Addison at., Berkeley	Unknown	7 48
Karafoliss, Gust	1224 Broadway	Unknown	1 44
Keller, A. J.	1336 E. 27th st.	Unknown	1 44
Kelly, Arthur	218 Telegraph ave.	Unknown	2 88
Kennedy, Ben. J.	819 22d st.	Unknown	1 44
Kennea, Howard A.	1057 12th st.	Unknown	11 92
Kennedy, Jas. F. or Mary	Unknown	Unknown	8 09
Kenney, Frank A. or Nora M.	Unknown	Unknown	98 08
Kiel, Harry L.	San Leandro	Unknown	1 43
Kihn, Al. Jr. by Al. Kihn, trustee	1105 Pacific ave., Alameda	Unknown	3 56
King, Pearle	1110 Alice st.	Unknown	6 47
Kipke, Theo. I. or Della E.	1830 San Pablo ave.	Unknown	1 44
Kirby, Mrs. Louisa or Mattie K. Hughes	654 13th st. and 425 Orange at.	Unknown	7 78
Kirby, Mattie or Martha Jane Kirby	1056 Kirkland	Unknown	1 44
Kisich, Bernice by Andrew Matizasevich, tr.	1215 Grove st.	Unknown	7 50
Kister, Donald, by Mrs. H. B. Kister, tr.	Box 567, Richmond	Unknown	1 44
Kogler, Frank	240 Linden st.	Unknown	31 92
Kovarick, Frauz P. A.	Rt. 1, box 11, Livermore	Unknown	1 43
Kramer, George Heazleton, by Mrs. Kate Kramer, trustee	1819 San Jose ave., Alameda	Unknown	7 50
Krieg, Joe H., Jr. by Mrs. Agnes Krieg, tr.	1835 King ave.	Unknown	3 56
Krucckel, Geo. J.	2192 Post at., San Francisco	Unknown	1 92
Lafferty, Mary	Unknown	Unknown	22 69
Lafear, Arthur G.	Unknown	Unknown	8 64
Lagner, Sopue	421 6th st.	Unknown	5 06
Lahon, Mrs. Clara B. or Clara B. Lahon	442 Webster st.	Unknown	1 44
Laidlow, Mrs. Ruth A.	2307 Buena Vista	Unknown	8 83
Laine, Laura E. or Otilla	1804 Broadway	Unknown	9 75
Lamburt, Marguerite L., trustee for Lawrence London Morey	909 12th st.	Unknown	7 19
Lancaster, Jacquoin Dora by C. H. Lancaster, trustee	1529 San Pablo ave.	Unknown	7 25
Landers, George F., by Sophie A. Landers, guardian	1632 Oregon at., Berkeley	Unknown	7 60
Lange, Philip	407 10th st.	Unknown	1 43
Larsen, Catherine	1453 Broadway	Unknown	198 55
Laver, Reba	1415 Oak st., Alameda	Unknown	1 44
Laytham, Mrs. Tina	4240 Market st.	Unknown	1 97
Lea, Christopher	Pabiola Hospital	Unknown	2 88
Lemieux, Grace	1914 Fruitvale ave.	Unknown	1 43
Lenchan, J. P.	1321 9th ave.	Unknown	2 88
Leonardini, C.	545 47th st.	Unknown	1 42
Lesjo, Birgette	430 Orange st.	Unknown	1 48
Lessner, Henry H.	529 San Pablo ave.	Unknown	9 32
Leventie, Louis	2285 Shattuck ave., Berkeley	Unknown	1 44
Levin, K. J.	Hamilton Hotel, 15th and San Pablo	Unknown	4 50
Levy, Samuel	460 3d st.	Unknown	4 05
Lewis, Aytlen by Ethel B. Lewis, trustee	2061 Summit st.	Unknown	1 42
Lewis, Chas. A. by J. A. Lewis, trustee	Box 126, Pinole	Unknown	3 55
Likens, A. F.	1312 Center st.	Unknown	1 42
Lippold, Mina	East Oakland	Unknown	12 83
Lockers, Jas.	1708 7th st.	Unknown	1 50
Loesch, Miss K. E.	626 Pacific ave., Alameda	Unknown	1 49
Logan, W. A. C.	2157 Market st.	Unknown	1 71
Lopez, P. S.	Napa City	Unknown	1 43
Loughery, F. J.	589 25th st.	Unknown	1 42
Loveland, Lester	1334 Park st., Alameda	Unknown	2 68
Lowery, Wm. R. or John Edward	602 Franklin at., Napa	Unknown	2 69
Lucas, Mrs. Mary A.	1809 6th st.	Unknown	13 36
Lund, Michal F.	Unknown	Unknown	2 74
Lydon, Nellie	884 Willow st.	Unknown	1 61
Lyman, Ralph Edwin	2107 Myrtle st.	Unknown	1 41
Mackenzie, S. W.	Unknown	Unknown	1 88
Malley, Henry	1977 West st.	Unknown	11 27
Maloon, G. E.	918 34th st.	Unknown	3 18
Maluvius, Mrs. C. H.	1201 Main st., Albany	Unknown	1 42
Manceni, Lorenz	506 55th st.	Unknown	1 55
Mansell Miss Flora	946 Myrtle st.	Unknown	10 93

DEPOSITS UNCLAIMED FOR MORE THAN TEN YEARS—Continued.

As of January 1, 1923.

Central Savings Bank of Oakland, at Oakland—Continued.

Name	Last known address	Alive or dead	Amount
Markovits, Jack	778 Harrison st.	Unknown	\$2 76
Marouardt, Geo.	Unknown	Unknown	148 79
Marquis, Mrs. Bessie	406 Hud.on st.	Unknown	2 45
Martin, Eugene	Unknown	Unknown	1 52
Martin, Mrs. F. J.	Rm. 15, St. Elmo Apts., Richmond	Unknown	1 4
Martin, Louis G.	676 18th st.	Unknown	1 44
Marr, A. N. or Joseph	474 43d st.	Unknown	1 44
Martinez, Alexander	2512 Regent st., Berkeley	Unknown	1 44
Matthews, Ethel	2436 25th ave.	Unknown	2 85
Matthews, Martha by Mrs. Ethel Matthews, trustee	2436 25th ave.	Unknown	1 4
Marvin, Irving A.	1249 1st ave.	Unknown	2 77
Mason, Edward F.	1004 Pine st.	Unknown	1 49
Massio, G.	3436 E. 14th st.	Unknown	2 88
Matuson, Mrs. A.	854 61st st.	Unknown	1 92
McAllister, A.	836 29th st.	Unknown	5 95
McCarthy, Miss Celia	Pinole	Unknown	10 73
McClanahan, H. L.	2450 25th ave.	Unknown	1 44
McClenahan, Wm.	88 Claremont ave.	Unknown	2 15
McCharg, Katherine (M. D.)	505 Wickson ave.	Unknown	1 7+
McChusky, Miss Anna	670 22d st.	Unknown	16 46
McCutcheon, S. N. or Mrs. S. W. McCutcheon	2416 Webster st.	Unknown	2 63
McDonough, Deha	Unknown	Unknown	1 43
McFarland, Mrs. Mary C.	Box 144, Benicia	Unknown	1 48
McGerty, P.	7th and Pine sts.	Unknown	1 77
McGinty, Inelda G.	Unknown	Unknown	1 42
McGrath, Miss M.	684 1/2 26th st.	Unknown	1 84
McGregor, Donald, by Mrs. Sarah W. Mergetoal, trustee	General Delivery, San Pablo	Unknown	3 66
McHugh, D.	7-7 Market st.	Unknown	1 97
McKay, David Leith, Jr., by David Leith McKay, trustee	210 Blair ave., Piedmont	Unknown	15 69
McKee, Wm. A. or Mrs. Wm. K. McKee	Unknown	Unknown	7 69
McKenzie, Mrs. Edith	450 21st st.	Unknown	2 83
McKinley, A. C.	2125 Hearst st., Berkeley	Unknown	1 43
McNulty, Thomas K. by Fred McNulty, tr.	316 13th st.	Unknown	2 88
Mecca, Richard	1070 5th st.	Unknown	1 43
Mederos, Margaret	1600 3d st.	Unknown	1 47
Menearell, Lillian	Unknown	Unknown	1 41
Mendell, Carrie	Unknown	Unknown	2 38
Mendell, Elizabeth by J. M. Menlell, tr.	Hayward	Unknown	2 49
Merriman, Anna Koenig and Elizabeth Koenig Meese, executors	1695 14th st.	Unknown	391 71
Meyer, Flora A.	Emeryville	Unknown	55 90
Meyer, Isadore	106 2d st.	Unknown	2 15
Meyers, Chas. J.	500 Howara st., San Francisco	Unknown	88 33
Miculer, Mrs. Sarah H.	1361 Madison st.	Unknown	6 20
Mileta, Tony by Jack Mileta, trustee	886 Pine st.	Unknown	1 40
Miller, Clara J.	Oakland	Unknown	6 38
Miller, James	1233 Broadway	Unknown	1 44
Miller, Louis T.	1054 Campbell st.	Unknown	1 44
Miller, Marion	1273 8th st.	Unknown	1 44
Miller, Mrs. Norman B.	2139 Lewiston st., Berkeley	Unknown	1 84
Miller, Mrs. Paul	3616 Richmond ave., Oakland	Unknown	1 51
Milow, Frank	Decoto	Unknown	1 43
Mills, Francis Gertrude by Carrie Christensen, trustee	811 Oak st.	Unknown	1 45
Miloslavich, Vicko	Unknown	Unknown	12 95
Minazumi, Charles	55 Montell st.	Unknown	2 78
Ming, W. C.	1095 Broadway	Unknown	51 22
Mishima, K.	757 7th st.	Unknown	2 88
Mitchell, Ernest	Mt. Eden rd., Hayward	Unknown	1 44
Mitchner, David B.	125 7th ave.	Unknown	6 52
Mooi, Yee, trustee	535 Webster st.	Unknown	370 87
Moniz, August	1066 Kennedy st.	Unknown	2 77
Montgomery, Mrs. Ellen or Margaret H. Montgomery	1407 Grove st.	Unknown	7 72
Moraga, C. D.	1141 Chestnut st.	Unknown	3 45
Morgan, Eliza W., trustee	Unknown	Unknown	27 50
Morken, Augusta	Stega	Unknown	1 84
Morrill, Hiram F. by Mrs. Bernice M. Morrill, trustee	1450 Hopkins st.	Unknown	1 41
Morrison, J. W. or Mrs. J. W.	Unknown	Unknown	16 28
Morrison, W. G.	1607 Market st.	Unknown	1 78
Moses, Auria	Unknown	Unknown	56 38
Mouser, Isabel B.	473 +9th st.	Unknown	19 87
Mrozko, Charlie by Mrs. Mary Mrozko, tr.	1707 2d st., Berkeley	Unknown	7 50

DEPOSITS UNCLAIMED FOR MORE THAN TEN YEARS—Continued.

As of January 1, 1923.

Central Savings Bank of Oakland, at Oakland—Continued.

Name	Last known address	Alive or dead	Amount
Mulle, Fred'k Wm. by Annie A. Forbes, tr.	2322 Russell st., Berkeley	Unknown	\$4 75
Murpny, Dan	San Pablo ave. and Hopkins st.	Unknown	1 91
Murray, Mary	S. P. Co., Oak and 1-sth st.	Unknown	65 18
Myers, George D.	352 18th ave., San Francisco	Unknown	1 52
Myran, Mrs. Mary Jane	19 Frederiek Apts.	Unknown	1 98
Nagle, A. V.	804A Telegraph ave.	Unknown	1 44
Needham, Beatrice	914 4th st., San Rafael	Unknown	3 50
Nelson, A. H.	407 Mississippi st., San Francisco	Unknown	20 77
Nelson, Ethel K., by Chris Nelson, trustee	2429 E. 22d st., Oakland	Unknown	4 64
Nelson, Walter C.	4443 Linden st.	Unknown	2 88
Neudeck, A. O.	Hayward, Box 551	Unknown	7 48
Newcomb, Robt.	4021 Blvd., Fruitvale	Unknown	1 44
Newnall, Evelyn by Geo. Newhall, trustee	438 Vernon st.	Unknown	3 87
Nicholsen, Catherine	1709 Grove st.	Unknown	32 72
Nielsen, Jens P.	567 8th st.	Unknown	2 44
Nishimura, K. Y.	1255 7th st.	Unknown	1 71
Norton, Lottie E.	1837 Prince st., Berkeley	Unknown	11 30
Nugent, Effie Danforth	1109 Oak st.	Unknown	2 98
Nunes, Joseph Silva	Port Costa	Unknown	1 66
Nunes, William	2113 Vicksburg st.	Unknown	1 48
Nunn, Clyde E.	2344 F. 17th st.	Unknown	16 49
Nye, Georgia	1509 Broadway	Unknown	39 46
O'Brien, C. M.	San Leandro	Unknown	1 41
O'Brien, Mary	152 5th st.	Unknown	1 72
O'Connor, Miss Mildred	4267 Gilbert st.	Unknown	1 41
Okaguchi, T.	825 Lydia st.	Unknown	1 44
Olabe, Ramone	Pacific st., San Francisco	Unknown	273 66
O'Leary, Mary T.	4112 Montgomery st.	Unknown	7 50
Olin, Christian	Unknown	Unknown	22 57
Olsen, Miss Lena	1022 Kansas st., San Francisco	Unknown	94 88
O'Neill, Lester	Unknown	Unknown	1 41
Ormerod, Richard M.	1509 San Pablo ave.	Unknown	2 88
Ormsby, A. W.	511 33d st.	Unknown	9 48
Orwig, Minnie	665 18th st.	Unknown	1 94
Ottman, Theodore D. by Mrs. P. R. Ottman, trustee	Unknown	Unknown	1 58
Owens, Eliza M.	Unknown	Unknown	1,150 64
Paaskosen, Mattie, by Mrs. Sedonia Paaskosen, trustee	2218 E. 31st st.	Unknown	2 84
Pacheco, Espranza	809 Webster st.	Unknown	14 88
Pacini, Fanny	563 25th st.	Unknown	2 88
Padekan, F.	326 E. 8th st.	Unknown	1 44
Palmer, Adelaide Dingley by S. P. Stetson, trustee	326 E. 19th st.	Unknown	18 54
Palmer, Wales Lewis by S. P. Stetson, tr.	326 F. 19th st.	Unknown	18 54
Panas, Bill	7 Willow st.	Unknown	1 42
Pankey, Samuel V.	1657 11th st.	Unknown	1 43
Pantgekas, Geo.	470 8th st.	Unknown	1 57
Parsons, Mary L.	937 Myrtle st.	Unknown	46 31
Pastarino, C.	239 Claremont ave.	Unknown	15 18
Pastro, Manuel Silva by Mrs. May Pastro, trustee	612 Lincoln ave.	Unknown	3 25
Patterson, Henry H.	Unknown	Unknown	16 04
Patterson, J. F.	1379 6th ave.	Unknown	1 44
Patterson, J. L.	1325 Washington st.	Unknown	10 51
Paulson, Axel Edward	554 Williams st.	Unknown	1 53
Paulson, P. A.	818 36th st.	Unknown	1 43
Payne, Mary Earle	Unknown	Unknown	16 52
Peake, F. E. or F. R. G.	2035 Shattuck ave., Berkeley	Unknown	52 70
Perata, Pietro or Baranada	623 Broadway	Unknown	6 40
Peres, Edward by Mary Peres, trustee	Richmond	Unknown	3 03
Peres, Elizabeth by Mary Peres, trustee	Richmond	Unknown	4 58
Peres, George by Mary Peres, trustee	Richmond	Unknown	7 43
Peres, John J. by Mary Peres, trustee	Richmond	Unknown	516 74
Peters, Andy	1-36 5th and Ripley st., Richmond	Unknown	1 49
Peters, Mrs. H.	1123 Francisco st., Berkeley	Unknown	1 45
Petric, Mabel	3900 Broadway	Unknown	1 62
Petrill, Elvin	755 Aileen st.	Unknown	1 44
Pezzoto, Luici	585 +1st st.	Unknown	1 44
Pezzotti, J. A. or E. W.	467 45th st.	Unknown	17 88
Phillip, Tony	965 E. 15th st.	Unknown	4 36
Phillips, M.	1069 15th st.	Unknown	1 44
Pimentel, Mary	321 Campbell st.	Unknown	7 17
Pierce, Earl W.	796 22d st.	Unknown	3 55
Posey, Johnve J.	2118 34th ave.	Unknown	2 82
Potter, A. V.	2426 57th ave.	Unknown	1 32
Potter, A. W.	2426 57th ave.	Unknown	1 41

DEPOSITS UNCLAIMED FOR MORE THAN TEN YEARS—Continued.

As of January 1, 1923.

Central Savings Bank of Oakland, at Oakland—Continued.

Name	Last known address	Alive or dead	Amount
Pound, Gurney F.	Port Costa	Unknown	\$1 50
Powers, Ellen T.	Unknown	Unknown	1 42
Pratt, Jessie	2329 26th ave.	Unknown	1 52
Presentt, Mrs. Maude A.	1145 23d ave.	Unknown	1 77
Price, Estelle M. by Marianna W. Gray, tr.	451 28th st.	Unknown	3 08
Pringle, Mrs. Marie	1502 5th st.	Unknown	1 40
Purell, Perc J.	1127 Union st., Alameda	Unknown	1 82
Ranaall, Bennie by Mrs. C. S. Harian, tr.	5699 Vicente st.	Unknown	1 41
Ratto, Lorenzo	1503 Buena Vista	Unknown	7 50
Raymos, Joseph Harold	668 Madison st.	Unknown	1 42
Reading, Mrs. Geo. H.	961 Jackson st.	Unknown	6 88
Reed, G. C.	1252 Franklin st.	Unknown	3 39
Reed, Geo. W., trustee	Unknown	Unknown	21 52
Reed, Harriet E. by Harriet E. Reed	6260 Colby st.	Unknown	36 87
Regas, Georg by L. Regas, trustee	1751 7th st.	Unknown	30 16
Reichmuth, John B.	4099 Howe st.	Unknown	3 62
Relfe, Mrs. Alice Marion	870 54th st.	Unknown	3 14
Riley, Fannie M.	Fruitvale	Unknown	80 20
Riley, Joseph E.	470 11th st.	Unknown	1 68
Roberts, Mrs. Eileen Teresa	1202 Market st.	Unknown	4 75
Roberts, Mrs. Mary J.	San Pablo	Unknown	2 87
Robinson, Marie G.	1670 1/2 Howard st., San Francisco	Unknown	1 45
Roderick, John F.	367 10th st.	Unknown	1 43
Rodrigues, Marie or Joseph	Unknown	Unknown	3 30
Roe, Mrs. Sylvia	2044 23d ave.	Unknown	2 20
Rose, Antone S.	612 Lincoln, Alameda	Unknown	1 44
Rossi, E.	1437 14th st.	Unknown	2 88
Rowe, Hazel	606 25th st.	Unknown	1 43
Rowland, Mrs. H. G.	2205 Peralta ave.	Unknown	1 44
Rusting, Frank	1745 37th ave.	Unknown	1 44
Ryan, Caroline	1168 61st st.	Unknown	1 41
Ryan, Lou	1055 Washington st.	Unknown	15 73
Ryan, Marion Bernice by Mary J. Ryan, tr.	1841 Adeline st.	Unknown	1 43
Ryder, Mrs. Mary	220 E. 16th st.	Unknown	2 24
Sbragia, Mrs. M.	205 4th st.	Unknown	1 44
Scharv, Harry	822 7th st.	Unknown	2 77
Schaw, Carl N. or Christine N. Schaw	560 33d st.	Unknown	1 50
Schillinger, Karl	966 West st.	Unknown	1 44
Schimmele, Gretche	Unknown	Unknown	3 43
Schoenfeld, Willard Bloom by M. J. Schoenfeld, trustee	835 16th st.	Unknown	1 56
Schroeder, H. C.	Unknown	Unknown	3 55
Schwartz, Everett by Alexander Schwartz, trustee	719 5th ave.	Unknown	6 21
Schwartz, Rozl	760 6th st.	Unknown	1 88
Serioner, Floyd	265 10th st.	Unknown	2 87
Sexton, Chas.	San Francisco	Unknown	461 99
Sewell, Mrs. L. G.	Richmond	Unknown	1 43
Shanwald, Herman	166 5th st.	Unknown	1 12
Shaw, Eugene F.	55 Echo ave.	Unknown	1 43
Shay, Frank W.	Hayward	Unknown	2 04
Sheridan, Mrs. J.	517 17th st.	Unknown	17 03
Sherwood, F. M.	Unknown	Unknown	1 43
Shields, Chas.	601 Webster st.	Unknown	22 32
Snu, Yin	3d st.	Unknown	576 27
Silva, A.	S. P. Freight Office	Unknown	1 48
Silva, Annie V.	San Leandro	Unknown	11 90
Silva Maria by Manuel Silva, trustee	Unknown	Unknown	16 25
Smard, Maud A.	Unknown	Unknown	2 74
Simmons, Clyde C.	3833 Park st.	Unknown	1 80
Simon, John	Unknown	Unknown	6 59
Simonsen, Edward	524 15th st.	Unknown	1 63
Simpson, Frank	1862 5th st.	Unknown	11 02
Singh, Amer	Isleton	Unknown	27 15
Singh, Sheer	1776 Union st.	Unknown	3 66
Sisterna, Albert A.	916 7th st.	Unknown	1 40
Skeen, A. W.	880 27th st.	Unknown	1 45
Slattery, Raymond by Catherine Slattery, trustee	1104 7th ave.	Unknown	7 50
Sligh, Miss Bessie	2799 Montana st.	Unknown	8 81
Small, Geo. H.	937 71st ave.	Unknown	2 89
Smith, Dixie	420 6th st.	Unknown	1 40
Smith, Ella F.	San Leandro	Unknown	11 37
Smith, Frank	Southern Pacific Shops	Unknown	1 66
Smith, Lloyd G. by Vivian Smith, trustee	2206 Grove st., Berkeley	Unknown	1 41
Smith, Ralph M.	462 36th st.	Unknown	1 40
Smythe, Minnie Isabell	Unknown	Unknown	1 72

DEPOSITS UNCLAIMED FOR MORE THAN TEN YEARS—Continued.

As of January 1, 1923.

Central Savings Bank of Oakland, at Oakland—Continued.

Name	Last known address	Alive or dead	Amount
Sneed, Mrs. formerly Mrs. Anna Maria Bard	Box 672, Modesto	Unknown	\$1 42
Soeed, J. F.	Elmhurst	Unknown	2 93
Soares, Tony	738 Harrison st.	Unknown	1 44
Sorensen, Johanne	1636 14th st.	Unknown	3 77
Souza, John	Moraga Valley	Unknown	9 48
Souza, Manuel	Unknown	Unknown	1 42
Stapel, E.	2731 Virginia st., Berkeley	Unknown	1 43
Stapp, Miss G. E.	360 Lester ave.	Unknown	1 42
Sternlock, Mrs. Lena	96 Stannge ave., Albany	Unknown	1 43
Stetson, Margaret M.	65 Lewis st.	Unknown	1 58
Stevens, Mrs. Emelita	1261 7th st.	Unknown	1 58
Stewart, Mabel	Unknown	Unknown	1 42
Storm, B. T.	2222 Parker st., Berkeley	Unknown	1 94
Stratton, Marion T. by Jennie G. Stratton, trustee	123 Monte ave.	Unknown	1 66
Sullivan, Clotilda	Unknown	Unknown	1 42
Summers, A. F.	1460 Baker st., San Francisco	Unknown	1 43
Summons, Edwin Parker	421 36th st.	Unknown	2 70
Sumner, Ralph W.	518 E. 17th st.	Unknown	2 80
Sunol, Dora	Courtland ave., Melrose	Unknown	25 46
Surgin, Albert	1316 10th st.	Unknown	135 97
Sutherland, Uno Samuel by A. Sutherland, trustee	1318 Magnolia st.	Unknown	25 81
Sweetman, Jas. F.	974 16th st.	Unknown	1 84
Taun, Mrs. Jennie	1160 Peralta st.	Unknown	1 44
Taylor, F. C.	308 McDonald ave., Richmond	Unknown	1 43
Taylor, Geo. W.	1919 Russell st., Berkeley	Unknown	1 64
Taylor, T. B.	966 Chester st.	Unknown	1 43
Terry, Chas. E.	Oakland	Unknown	12 80
Terwilliger, H. M.	758 9th st.	Unknown	1 49
Thomas, Chas. Coffron Hubbard by Juliet I. Thomas, trustee	Lassen st., Northbrae, Berkeley	Unknown	1 41
Thomas, Effie M.	Unknown	Unknown	16 10
Thomas, Geo. W.	558 38th st.	Unknown	5 13
Thomas, Sara	Unknown	Unknown	2 01
Thompson, Chas. E.	822 E. 15th st.	Unknown	1 84
Thoroblm, W. D.	3844 Telegraph ave.	Unknown	1 44
Timmins, James	1125 3d ave.	Unknown	10 00
Tobias, Clara B.	1401 Castro st.	Unknown	3 69
Todd, Madge C.	1740 Pacific st., San Francisco	Unknown	4 45
Tokuvasu, S.	282 Adams st., Oakland	Unknown	2 87
Toole, Vivian Paul	1325 13th ave.	Unknown	2 88
Torney, C. C.	20-6 Grove st.	Unknown	6 03
Towns, Annie V.	Allensworth, Tulare County	Unknown	1 52
Towns, Wm. Newton by Annie V. Towns, tr.	Allensworth, Tulare County	Unknown	56 39
Trautman, Olga	3310 E 17th st.	Unknown	1 41
Trexler, Alice Beulah	Y.W.C.A., 1974 Franklin st.	Unknown	1 40
Tromlitz, Mrs. M.	2204 Peralta ave.	Unknown	1 20
Tsuruda, Ben S.	1523 San Pablo ave.	Unknown	1 44
Turoer, Mrs. L. or August F. Anderson	745 Haight st., San Francisco	Unknown	1 48
Urzuhart, Matt	Box 24, Centerville	Unknown	2 01
Valliant, Dorothy R. by Lucille T. Valliant, trustee	251 Santa Rosa av.	Unknown	1 53
Vallse, James	Unknown	Unknown	2 30
Van Duhn, Vivian L. by Mrs. Otilia R. Van Duhn, trustee	1212 Lincoln ave., Alameda	Unknown	1 86
Van Hovenberg, Emily S.	628 Merrimac st.	Unknown	1 11
Van Ness, O. L.	1164 San Pablo ave.	Unknown	1 69
Vinay, John	1002 Webster st.	Unknown	10 97
Vincent, Cares S.	385 Orange st.	Unknown	42 57
Voo Erkleben, E.	1555 8th st.	Unknown	1 45
Waechter, Alexander R.	1919 Ashby ave., Berkeley	Unknown	47 74
Waldon, Wm. Robt.	S. P. Shop	Unknown	1 53
Wall, Evelyn Emma by Mrs. Ethel Wall, tr.	2558 San Pablo ave.	Unknown	6 98
Walling, B.	57 Linda ave.	Unknown	1 44
Walton, David B.	103 E. 14th st.	Unknown	2 88
Ward, Mrs. C. W.	15th st. station	Unknown	17 77
Ward, Fred L.	697 31st st.	Unknown	41 74
Warming, Claus	Pinole	Unknown	4 45
Warren, Mrs. G. R.	1272 7th ave.	Unknown	118 70
Waters, Daisy A.	879 Golden Gate ave.	Unknown	7 62
Watkins, Margaret A.	854 Clayton st., San Francisco	Unknown	1 99
Wattley, Fannie	1024 60th st.	Unknown	7 50
Werner, Richard Wayne by Richard August Werner, trustee	3380 Piedmont ave.	Unknown	3 31
Wesler, J. H.	932 Filbert st.	Unknown	1 44

DEPOSITS UNCLAIMED FOR MORE THAN TEN YEARS—Continued.

As of January 1, 1923.

Central Savings Bank of Oakland, at Oakland—Continued.

Name	Last known address	Alive or dead	Amount
Weyhe, Frederick	253 6th st.	Unknown	57 49
Whipple, Mrs. C. J.	2333 Santa Clara ave., Alameda	Unknown	1 40
White, Lerita V.	Seneca Hotel	Unknown	300 92
Whitehead, Geo.	907 Grove st.	Unknown	11 15
Wikidi	Unknown	Unknown	2 25
Williams, Harry V.	1519 Alcatraz ave., Berkeley	Unknown	4 35
Williams, John	1249 Haskell st.	Unknown	6 48
Williams, John C.	2617 Orange st.	Unknown	2 08
Williams, Margaret	Unknown	Unknown	5 85
Wilams, Rossie Iow	1016 Myrtle st.	Unknown	1 40
Willweber, Emma	2116 Encinal ave., Alameda	Unknown	1 80
Wilson, Alex.	231 13th st.	Unknown	292 95
Wilson, Hattie E. or Susie B.	1188 F. 15th st.	Unknown	1 63
Witt, Andrew	7-9 1/2 Market st.	Unknown	1 67
Wood, Mrs. H. E.	Pinole	Unknown	1 44
Woodworth, E. E.	Box 112, Richmond	Unknown	1 58
Wren, Geo. F.	1293 76th ave.	Unknown	2 88
Wren, Lola A.	1293 76th ave.	Unknown	1 50
Wright, John T.	320 Madison st.	Unknown	55 51
Wright, Mrs. O. L.	1150 3d st., Richmond	Unknown	7 65
Yancey, C. A.	Newark	Unknown	9 18
Yee, Paul	819 Harrison st.	Unknown	7 51
Young, George Russell	1054 1st ave.	Unknown	1 44
Zimmerman, Mrs. Lucille	393 43d st.	Unknown	5 43
Zumsteg, William	1322 12th ave.	Unknown	2 88
			\$21,290 89

Farmers and Merchants Savings Bank, at Oakland.

Bairros, Manuel S.	Mission San Jose	Unknown	\$18 71
Bush, Chester L. by Mary D. Bush, trustee	1479 Allston way, Berkeley	Unknown	11 03
Erickson, Betty	2255 Dwight way, Berkeley	Unknown	23 72
Fox, Mrs. Alice	San Pablo	Unknown	19 97
Franz, Oswald	6th and Broadway	Unknown	117 08
Laborde, Monique	395 Staten ave.	Unknown	7 58
MacDonald, Louise	Unknown	Unknown	14 51
McElland, I. H., Jr.	814 1/2 Brush st.	Unknown	13 75
Mentz, A. B.	567 20th st.	Unknown	8 88
Murray, Mrs. Florence	c/o Jackson Furniture Co.	Unknown	8 83
Pease, James Albert	Wilfitts	Unknown	11 10
Reno, Robert H. and Henrietta G.	962 28th st.	Unknown	14 76
Robinson, M. C.	101 13th st.	Unknown	7 65
Spaugler, Lucille by Lawrence Spaugler, tr.	582 40th st.	Unknown	10 18
Xavier, John	1572 5th ave.	Unknown	9 16
			\$296 91

The Oakland Bank (formerly The Oakland Bank of Savings), at Oakland.

Anderson, Eva	643 Walsworth ave.	Unknown	\$11 88
Armour, Henry M.	1112 Wood st.	Unknown	2,866 24
Azevedo, Manuel M. or Maria S.	Moraga Valley	Unknown	7 76
Appleby, Edmund O.	Holden st., Emeryville	Unknown	1 62
Armstrong, Adelaide P.	474 48th st.	Unknown	3 24
Alexander, Lou E. or Hattie C.	1250 Franklin	Unknown	12 62
Ardley, Fanny	532 Merrimac st.	Unknown	10 46
Anderson, Kathryn S.	1557 Webster st.	Unknown	4 42
Beck, A. C.	570 11th st.	Unknown	2 37
Bentley, Mary C.	977 McAllister st., San Francisco	Unknown	42 55
Berry, Julia	905 E. 15th st.	Unknown	1 93
Boag, Alice	1075 60th st.	Unknown	6 27
Bennett, Ellen V. or John A.	160 Locksley ave.	Unknown	1 90
Borlund, Anna	1815 Union st., Alameda	Unknown	2 76
Burrall, Jessie E.	6525 Raymond st.	Unknown	24 15
Benson, Amanda S.	1127 Haskell st.	Unknown	26 26
Bennett, Morris	1720 San Pablo ave.	Unknown	7 47
Brown, Geo. F.	865 Jackson st.	Unknown	1 78
Barnard, Allan L.	N. W. Cor. Wakefield and 23d ave.	Unknown	4 42
Brossard, V.	1517 7th st.	Unknown	1 65
Bertoldy, Madelaine	1073 E. 25th st.	Unknown	1 80
Barnum, Sadie M.	909 Peralta	Unknown	1 88

DEPOSITS UNCLAIMED FOR MORE THAN TEN YEARS—Continued.

As of January 1, 1923.

The Oakland Bank (formerly The Oakland Bank of Savings), at Oakland—Continued.

Name	Last known address	Alive or dead	Amount
Bruekner, Samuel	661 52d st.	Unknown	51 69
Clark, John Lachlan	Big Oak Flat	Unknown	11 22
Clausen, Gertrude	2130 Chestnut st.	Unknown	3 54
Calvert, Geo. W.	Blind Home, 36th and Telegraph	Unknown	208 64
Carter, Sarah A.	Oakland	Unknown	4 04
Capeland, Frances	220 Hollis st.	Unknown	3 84
Costa, Frank R.	2437 8th st.	Unknown	11 00
Cain, John J.	961 26th ave.	Unknown	3 54
Cline, Peter J.	652 Linden st.	Unknown	740 56
Cope, Jessie De Witt	874 Adeline	Unknown	2 41
Carrusso, Roma	182 Claremont ave.	Unknown	2 16
Cone, Gertrude B.	Receiving Hospital	Unknown	3 99
Cutter, C. H., Jr.	2260 Grove st.	Unknown	40 98
Corbin, Lulu	16 Telegraph ave.	Unknown	1 68
Carrien, James M.	635 53d st.	Unknown	5 70
Carrio, Effic L.	635 53d st.	Unknown	12 40
Carter, Marguerite	225 Ettie st.	Unknown	1 64
Clark, Bertha M.	851 Jackson st.	Unknown	15 17
Coronaks, Seros G.	433 12th st.	Unknown	16 79
Davidson, Mary E.	313 14th st.	Unknown	11 55
Douglas, William A.	954 Campbell	Unknown	1 84
de Souza, Alfreda M.	San Leandro	Unknown	5 14
Digardi, Frank or Jennie	808 Harrison st.	Unknown	1 68
Donovan, Dora	717 4th st.	Unknown	1 60
Driscoll, J. W.	460 3d st.	Unknown	1 95
De War, Janet M.	179 8th st.	Unknown	1 83
Durniog, Beoj. H.	967 Harrison st.	Unknown	2 66
de Silva, Manuel R.	1472 5th st.	Unknown	4 04
Dorn, Lydia G. or Olive R.	406 Hudson st.	Unknown	135 15
De Coe, Leroy	409 Cavour st.	Unknown	4 18
Davis, Elizabeth G.	660 Vernon st.	Unknown	5 70
Donlin, Henry F.	Oakland	Unknown	1 58
Davis, Lois G.	1114 Poplar st.	Unknown	17 09
Emmett, Hugh J. or Hildred	West Seattle, Wash.	Unknown	243 94
Eadie, William	553 Franklin	Unknown	2 16
Evers, John	Astor House, Clav st.	Unknown	522 61
Elliott, Mande	3028 California st., San Francisco	Unknown	4 18
Emerson, Olivia	1162 Center st.	Unknown	223 63
Elder, William Fitch	504 E. 22d st.	Unknown	6 68
Flather, Robert Bruce	139 12th st.	Unknown	6 12
Fronieh, Mat	1516 7th st.	Unknown	467 21
Fahy, Annie C.	San Jose	Unknown	20 64
Focha, Ida L.	Rese and Echo aves.	Unknown	15 49
Fraser, Julia	Oakland	Unknown	1 50
Fianond, Marie (dead) or Victor	210 Washington st., San Francisco	Unknown	3 31
Fleuing, Cora U. or Francis F.	515 6th st.	Unknown	3 54
Gavigan, Jennie	11 Cherry ave., Fruitvale	Unknown	3 29
Gorden, Arthur S.	1263 7th st.	Unknown	1 88
Geisser, John	Snison	Unknown	261 38
Gillette, L. Bertis or Albertine Tyng	1638 Josephine st., Berkeley	Unknown	4 92
Graves, Taney or Gertrude	2108 Prince st., Berkeley	Unknown	2 00
Gash, Frank T.	477 38th st.	Unknown	4 11
Gorman, Nellie F.	22 S. 3d st., San Jose	Unknown	9 65
Garton, Florence Gertrude	347 B st.	Unknown	3 01
Gore, Givens R.	Hotel Metropole	Unknown	449 55
Gill, Mary	608 17th st.	Unknown	100 40
Gau, Louise	312 24th st.	Unknown	1 88
Guglielmitto, Catherina Maddalena	1228 Madison	Unknown	3 69
Gould, Geo. J.	106 Linda ave.	Unknown	3 69
Guichard, Mary A.	531 Jones st.	Unknown	3 08
Gurnee, H. R.	339 Warwick ave.	Unknown	5 70
Gould, Cressie	1632 7th st.	Unknown	1 48
Hills, Tena G.	1081 E. 23d st.	Unknown	7 37
Happ, Mary	567 7th st.	Unknown	1 52
Harvey, Lizzie	816 21st st.	Unknown	4 72
Hohmzner, Hilma	2045 Chestnut st.	Unknown	19 27
Hogman, Louise C. or Vesper, Kate S.	1019 Oak st.	Unknown	2 51
Harrison, Geo. W.	1417 Oxford st., Berkeley	Unknown	1 73
Hokea, Sam	Jackson st., San Francisco	Unknown	342 12
Hallowell, Chas.	974 Center	Unknown	3 59
Hansen, D. B.	1448 9th ave.	Unknown	1 83
Hayesden, Susan M.	1104 San Pablo ave.	Unknown	1 45
Iforan, Louise P.	1471 Castro st.	Unknown	1 63
Harrison, Delphine	Oakland	Unknown	8 40
Hirst, Emily	815 Wood st.	Unknown	1 85
Heaver, R. W.	2099 Elm st.	Unknown	1 85
Ingram, Mary	1155 Castro st.	Unknown	83 47

DEPOSITS UNCLAIMED FOR MORE THAN TEN YEARS—Continued.

As of January 1, 1923.

The Oakland Bank (formerly The Oakland Bank of Savings), at Oakland—Continued.

Name	Last known address	Alive or dead	Amount
Johnson, Lottie B.	1467 23d ave.	Unknown	\$11 54
Jacobs, Graec C., trustee for Robert Y. Jacobs	Oakland	Unknown	21 11
Jacobs, Graec C., trustee for Charles Wm. Jacobs	Oakland	Unknown	35 80
Judge, Annie, trustee for Earl Teague	8th st. near Franklin	Unknown	1 83
Jones, Eliza	1165½ 7th st.	Unknown	1 53
Johnson, Johanne M. F.	235 Champion st., Fruitvale	Unknown	1 65
Jason, Mary M.	3791 Howe st.	Unknown	1 90
Johnson, J. C.	1270 Campbell st.	Unknown	1 73
Johnson, Jalmar A.	1251 64th st.	Unknown	1 78
Jacobs, Estelle	c/o Pt. Richmond Bank, Pt. Richmond	Unknown	1 70
Johnson, Maria	44 Boehmer st., Fruitvale	Unknown	49 12
Kuhn, Charles	Fruitvale	Unknown	9 21
Kelly, Hattie W., trustee for Norma H. Schultze	648 S. Oliva st., Los Angeles	Unknown	18 48
Kramer, Harry	Shuey ave. near 27th, Fruitvale	Unknown	1 83
Karstensen, Carrie	579 E. 12th st.	Unknown	189 45
Keene, John	360 5th st.	Unknown	32 66
Kendall, Hattie A.	572 12th st.	Unknown	1 93
Kaler, Geo. W.	966 10th st.	Unknown	1 58
Keyse, S. J., trustee	Hayward	Unknown	1 86
Kronman, Theodore	1205 Peralta st.	Unknown	7 20
Kutz, Fred R.	422 Orange st.	Unknown	2 09
Leavitt, Emma	1424 8th ave.	Unknown	1 55
Lowery, James E. or Hattie J.	917 E. 24th st.	Unknown	11 72
Lester, Susie H.	1017 5th st.	Unknown	1 55
Laythain, Tina	3940 Howe at.	Unknown	1 63
Le Houeron, Anna	57 8th st.	Unknown	89 32
Lafon, Ernest or Julie	Oakland	Unknown	12 52
Lummes, Fred	985 Cypress st.	Unknown	1 68
Lacroix, Helene	951 Franklin st.	Unknown	1 73
Lemen, Oscar S.	1161 Peralta st.	Unknown	1 60
Lewis, M. S.	Pinole	Unknown	4 04
Miller, Rebecca J.	S. mol.	Unknown	194 97
Manning, Emma E.	881 Cedar at.	Unknown	2 46
McCarthy, Jeremiah or Mary	1223 Adeline st.	Unknown	2 86
Miller, Eliza G.	Reulsh Home.	Unknown	8 74
McLaughlin, Mary B. or Jennie C. Robinson	837 Market st.	Unknown	57 22
Mariante, Amanda or Minnie J. Lema	779 E. 12th st.	Unknown	7 91
Mitchell, Allister S.	970 E. 27th st.	Unknown	1 90
Mathewa, Phoebe J.	653 10th st.	Unknown	1 73
Moore, Edith Sophie	819 54th st.	Unknown	2 76
Mitsuhashi, A.	714 Franklin st.	Unknown	3 34
Neves, John S.	Lafayette	Unknown	18 90
Nomura, J.	814 Telegraph ave.	Unknown	3 89
Norton, Eugene	955 5th st.	Unknown	2 26
Nelann, Frank H.	1131 Oak st.	Unknown	1 48
Osgood, Edna E.	1328 Filbert st.	Unknown	2 78
Oliva, Mary S. or Fred J.	1076 7th st.	Unknown	1 90
O'Neill, Leonore M.	993 Center st.	Unknown	11 83
Oliver, Mionie Griffith	3305 Forest st., Fruitvale	Unknown	4 32
Owen, L.	619 14th st.	Unknown	1 58
Ochiltree, Robert J.	940 43d st.	Unknown	3 15
O'Connell, James Alfred	2027 E. 17th st.	Unknown	1 50
Prout, Mary A. or Thos. D.	Fruitvale	Unknown	1 55
Peters, Mary H.	3479A 18th st.	Unknown	30 38
Palmer, Lena	259 4th st.	Unknown	7 20
Pearson, Vitalis	Unknown	Unknown	1,347 43
Perry, Frank A.	1269 Moss ave., Elmhurst	Unknown	1 38
Paganetti, Lillie	163 Miles ave.	Unknown	2 05
Peterson, Carl E.	356 Walsworth ave.	Unknown	31 63
Pezulich, Frank	219 9th st.	Unknown	1 63
Price, Gomer W. or Sarah J. B.	101 8th st.	Unknown	2 07
Peta, Manuel Creito	802½ Willow st.	Unknown	3 79
Richards, Mary E.	Hopkins st., Fruitvale	Unknown	649 49
Ralston, Albert	1126 Chestnut st.	Unknown	2 00
Robinson, Edith	335 Boehmer st., Fruitvale	Unknown	5 70
Rogers, Harold	Centerville	Unknown	3 01
Rose, Jenny S.	524 18th st.	Unknown	1 53
Rivers, Paul	1426 16th st.	Unknown	7 14
Rockwitz, R. D. or Irene E.	1219 Bassett st., Fruitvale	Unknown	895 90
Renz, Katherine	857 Washington st.	Unknown	80 70
Ruggiero, Frank A.	Glen ave. and High st., Fruitvale	Unknown	1 83
Roda, Manuel de Souza	755 Willow	Unknown	3 94
Reno, Robert H.	514 30th st.	Unknown	7 71
Ramer, Geo. G.	2116 Chestnut st.	Unknown	1 68

DEPOSITS UNCLAIMED FOR MORE THAN TEN YEARS—Continued.

As of January 1, 1923.

The Oakland Bank (formerly The Oakland Bank of Savings), at Oakland—Continued.

Name	Last known address	Alive or dead	Amount
Rubino, Geo. D.	929 Adeline st.	Unknown	\$1 53
Schwab, Alice	1069 12th st.	Unknown	2 26
Schaw, Mabel E.	2210 Stuart st., Berkeley	Unknown	1 63
Sorensen, Johanna	Strackton	Unknown	7 08
Shaw, Anne L. or Mabelle H. Noble	768 19th st.	Unknown	7 76
Scott, Nettie J.	810 16th st.	Unknown	18 90
Shaw, Elizabeth	573 35th st.	Unknown	1 48
Stolte, Ferdinand	Prospect ave., Fruitvale	Unknown	1 53
Schacker, Mary	1498 18th st.	Unknown	1,368 43
Stuart, Mary or Catherine T.	468 13th st.	Unknown	153 09
Smith, Anna E.	496 Hawthorne ave.	Unknown	239 82
Smith, Frank E.	717 11th st.	Unknown	8 21
Smithson, Fred H.	Metropole Hotel	Unknown	10 72
Silva, Joseph L.	7 Helen st.	Unknown	7 49
Storch, Juanita M.	107 Lynde st., Fruitvale	Unknown	1 53
Sealy, Ella F.	1307 Central ave., Alameda	Unknown	1 53
Seban, Alvis	522 9th st.	Unknown	2 00
Sampson, Gus	1182 San Pablo, West Berkeley	Unknown	1 50
Schmidt, Fritz Anton	6531 Valjejo st.	Unknown	1 65
Smith, Bernard L.	1524 19th st.	Unknown	7 76
Smidsena, Johan Emil	421 7th st.	Unknown	1 63
Schwartz, Ella M.	918 24th st.	Unknown	3 39
Small Isabel or F. W.	3101 High st. Fruitvale	Unknown	5 82
Stevens, Geo.	2221 Elm st.	Unknown	1 55
Seovill, V. Pearl	Dingle pl., Moraga rd., box 361	Unknown	3 64
Swift, Ann E.	1354 West st.	Unknown	6 29
Snow, Lillie E.	2618 College ave., Berkeley	Unknown	13 87
Sparks, Netta A. or Melvin A.	3811 West st.	Unknown	1 53
Souza, John	2437 8th st., West Berkeley	Unknown	4 72
Sewell, Clara B.	956 Center st.	Unknown	38 65
Sakamoto, John	2417 Piedmont ave.	Unknown	1 53
Smith, Vera M., trustee for Russell Barba- gelata	1350 Cole st., San Francisco	Unknown	7 08
Smith, Vera M., trustee for Lowell Barba- gelata	1350 Cole st., San Francisco	Unknown	3 54
Thacker, Joel W.	971 3d st.	Unknown	49 57
Thomann, Alfred O.	Webster st., c/o Mrs. Voorhies	Unknown	1 75
Toffiez, Celeste P.	570 77th st.	Unknown	12 78
Tripkovich, Sposoje	520 9th st.	Unknown	5 40
Turton, Hattie M. or Mary E. Bowman	Claremont Park, Berkeley	Unknown	4 11
Thomas, Inez	1682 9th st.	Unknown	3 74
Thomas, Cornelia	1682 9th st.	Unknown	3 01
Tennis, Emelie or Estelle	1132 Linden st.	Unknown	11 98
Thompson, Effie M.	Box 267, Benicia	Unknown	1 93
Thompson, Chas. E.	822 E. 15th st.	Unknown	1 53
Tickner, Helen M.	664 30th st.	Unknown	3 15
Upton, Margaret	1280 19th ave., San Francisco	Unknown	7 86
Uchiyama, Shizu	Oakland	Unknown	4 11
Vogt, Mary	1108 13th ave.	Unknown	7 86
Wall, Carlton H.	1836 Santa Clara ave., Alameda	Unknown	20 26
Wigginton, Sarah E.	Malaga	Unknown	8 69
Walker, Annie E.	1460 9th st.	Unknown	5 26
Wolcott, Victoria	1774 10th st.	Unknown	2 05
Welsh, M.	1164 5th st.	Unknown	5 50
Wheeler, Grace C.	1010 Webster st.	Unknown	1 63
Worsham, Charles W.	569 5th st.	Unknown	4 62
Wignmore, Elizabeth A.	76 Valley st.	Unknown	10 68
Wood, Mabel E.	Wagner Apts., 23d and San Pablo	Unknown	3 01
Wadsworth, Wm. J.	1124 16th st.	Unknown	6 36
Williamson, Cecile E.	523 11th st.	Unknown	1 63
Wilkins, Edith Mary	"The Henritta" 824 60th st.	Unknown	1 78
White, E. C.	1419 Castro st.	Unknown	1 63
Young, Ada Mills	Fort D. A. Russell, Cheyenne, Wyo.	Unknown	42 58
Zumsteg, William	1322 12th ave.	Unknown	1 88
			\$13,343 25

State Savings Bank, at Oakland.

Andrews, C. M.	Unknown	Unknown	\$36 65
Beaty, Alice M.	Unknown	Unknown	1 37
Brooks, Jeff C.	1074 63d st.	Unknown	1 45
Carey, Dora	226 11th st.	Unknown	4 36
Carleton, Myrtle, trustee	Unknown	Unknown	1 46

DEPOSITS UNCLAIMED FOR MORE THAN TEN YEARS—Continued.

As of January 1, 1923.

State Savings Bank, at Oakland—Continued.

Name	Last known address	Alive or dead	Amount
Chamberlain, P. V., trustee for Maria Gund	616 16th st.	Unknown	\$73 07
Clark, J. F.	401 14th st.	Unknown	6 58
Coffin, Herbert	1160 Broadway	Unknown	2 50
Douglas, A. D.	7th and Williams st.	Unknown	2 74
Field, Jas. H.	Unknown	Unknown	5 30
Foster, Martha	959 Park way, East Oakland.	Unknown	1 55
Gardiner, Annie E.	1215 Oak st.	Unknown	5 23
Hall, Colett	Unknown	Unknown	1 64
Hare, A. J. or Ella R.	859 60th st.	Unknown	2 05
Hino, Seth	227 10th st.	Unknown	1 26
Innes, David M.	1226 Broadway	Unknown	1 37
Johnson, Minnie	611 15th st.	Unknown	2 74
Kambara, Kimio	615 10th st.	Unknown	1 64
Masengale, Ruth	767 21st st.	Unknown	1 67
Mercereau, M. M. or R. D.	Mokehume Hill.	Unknown	6 31
Pereira, Toney	1467 3d st.	Unknown	2 91
Pierce, Earl W.	6518 Raymond st.	Unknown	1 54
Pope, Harriet L.	Fruitvale	Unknown	5 41
Reese, Delora or Coral Gaige	633 14th st.	Unknown	1 95
Reese, Delora, trustee for Chas. Gaige	633 14th st.	Unknown	1 64
Reese, Delora, guardian for Clarence W. Gaige	633 14th st.	Unknown	2 85
Reese, Ruby G.	1236 Chestnut st.	Unknown	1 28
Thayer Bench Vise and Tool Co.	957 Broadway	Unknown	30 65
Vann, E.	2136 Magnolia st.	Unknown	11 05
Volney, Agnes	1571 Broadway	Unknown	1 32
Wheeler, Duane	Unknown	Unknown	1 46
Williams, Florence L.	Unknown	Unknown	1 43
Wittig, P. H. or Laura W.	3512 Washington st., Fruitvale.	Unknown	1 68
			\$225 51

Ocean Park Bank, at Ocean Park.

Crawford, Beatrice	Unknown	Unknown	\$13 73
Cribe, Bethel	117 Kinney st.	Unknown	9 32
Groesbeck, Katherine	St. Catherine's Hospital, S. M.	Unknown	6 02
Lowe, Margaret H.	Box 675, Ocean Park	Unknown	3 98
Machado, Mrs. Chris	Palms	Unknown	7 84
Martinez, Abeline	Unknown	Unknown	5 74
Moran, Hugh M.	R.F.D. 47, Palms	Unknown	4 21
Raseh, Stanley M.	2518 Main st.	Unknown	38 89
Sneed, J. R.	Unknown	Unknown	8 79
			\$98 52

Bank of Pacific Grove, at Pacific Grove.

Baun, J. A.	Pacific Grove	Unknown	\$79 53
Childs, C. Leroy	Palo Alto	Dead	5 75
Penney, M. P.	Pacific Grove	Unknown	140 00
			\$225 28

The Bank of Palo Alto, at Palo Alto.

Barritt, Cordelia D.	Palo Alto	Unknown	\$2 34
Baxter, Aida M.	563 Oakland ave., Oakland	Alive	1 66
Baxter, Helen M.	563 Oakland ave., Oakland	Alive	1 66
Bean, Samuel	Unknown	Unknown	4 42
Beta Chi Bldg. Co.	Stanford University	Unknown	5 56
Biggar, Luella Cary	Unknown	Unknown	15 02
Bloom, Mrs. C. A., trustee	Palo Alto	Dead	10 29
Casey, Elizabeth G.	Menlo Park	Unknown	3 60
Cooley, Harry James	Palo Alto	Alive	113 85
Court Laurel No. 3861, I.O.F.	Menlo Park	Unknown	173 81
Crandall, H. Ruth	Palo Alto	Alive	8 87
Crawford, Mrs. L. B.	2004 Grove st., Berkeley	Unknown	11 49

DEPOSITS UNCLAIMED FOR MORE THAN TEN YEARS—Continued.

As of January 1, 1923.

The Bank of Palo Alto, at Palo Alto—Continued.

Name	Last known address	Alive or dead	Amount
Daley, Henry	Idaho Hotel, Spokane, Wash.	Unknown	\$180 90
Downing, Jean	Berkeley	Alive	33 12
Downing, Martha	Berkeley	Alive	55 45
Drew, E. R.	Palo Alto	Alive	6 75
Evans, Mrs. R. T.	Palo Alto	Alive	46 67
Fife, Ellen A.	Menlo Park	Alive	503 14
Golarte, John Silveira	Palo Alto	Unknown	64
Hadden, Anne, trustee	Palo Alto	Alive	12 50
Hadden, Georgina Evelyn	Palo Alto	Alive	17 87
Hampton, Jack	Stanford University	Unknown	1 12
Hara, Jack J.	Menlo Park	Alive	1 41
Hoar, John	Menlo Park	Unknown	7 16
Hohfeld, W. N.	Stanford University	Dead	72 80
Jackson, Bertha H.	Los Altos	Alive	1 69
Laumeister, Emma L.	Palo Alto	Alive	71 69
Martin, Lillie J.	San Francisco	Alive	760 66
Maloney, P. J.	Menlo Park	Dead	36 80
Matusko, Mito	Stanford University	Unknown	7 36
Morris, Kathryn	San Francisco	Alive	12 85
Mosher, Geo. W.	Eureka	Alive	17 10
McPherson, Walter	Palo Alto	Unknown	1 43
Nicol, Margaret, trustee	Capitola	Alive	17 06
Palo Alto Brass Band	Palo Alto	Unknown	5 57
Richardson, Eulalia	Box 475, Kings City	Alive	26 05
Rogers, Josephine Rand	San Jose	Alive	1 67
Sharp, Mrs. Rose E.	Palo Alto	Alive	2 17
Skinner, Marian W.	Stanford University	Unknown	10 08
Snow, Wm., Jr.	Palo Alto	Alive	29 31
Specht, Geo.	Palo Alto	Unknown	4 10
Taylor, C. M.	Palo Alto	Unknown	10 48
Varney, Elwood J.	Palo Alto	Unknown	4 12
Williams, A. D.	Palo Alto	Unknown	6 43
Yuen, Moy	Palo Alto	Unknown	4 72
			\$2,323 44

First Trust and Savings Bank of Pasadena, at Pasadena.

Barry, Geraldine B.	229 S. Orange Grove ave.	Unknown	\$20 18
Barry, E. Dorian	229 S. Orange Grove ave.	Unknown	9 84
Crumb, Rowell	291 Grant st.	Unknown	8 41
Carlin, Rena	Unknown	Unknown	10 50
Chandler, George William	96 Dayton st.	Unknown	163 63
Cook, Ralph C., trustee for Everett B. Cook	1466 Kirkwood ave.	Unknown	15 42
Chalfant, Wm. Bergen, by Wm. P. Chalfant, trustee	Cor. Fair Oaks and Dakota sts.	Dead	14 97
Cook, Warren Fay, Ralph Cook, trustee	McKittrick	Unknown	7 29
Demeyer, Harriet Louise, J. B. or Eliz. H. Demeyer, trustee	Unknown	Unknown	18 87
Frederick, Mrs. S. H.	39 E. Dakota st.	Unknown	24 20
Hughes, Miss Anna F.	e/o Mrs. G. W. Childs, South Pasadena	Unknown	757 75
Jolly, Clumb	1320 E. Colo. blvd., Glendale	Dead	56 65
Kienly, Kate	65 Pasadena ave.	Unknown	517 55
Klievas, Jessie or Bernard	La Canada	Unknown	20 34
Lewis, George E.	327 N. Madison ave.	Unknown	14 61
Mechant, Rebecca	270 N. Pasadena ave.	Unknown	326 14
Marshall, Stanley G. by Ed. A. or Florence D. Marshall, trustee	e/o Chas. Greene, Arroyo dr.	Unknown	15 03
Morse, Mary J.	324 Madeline dr.	Unknown	8 09
Oulman, Geneva Gladys, Mary E. Case, tr.	J. McDonald	Unknown	4 28
Ochampaugh, A. J.	1301 Garfield ave.	Unknown	8 87
Reynolds, Paul S.	175 Millard ave.	Unknown	56 62
Rowe, Bell	Unknown	Unknown	9 72
Rogers, Bruce, by Mrs. R. C. Rogers, tr.	361 Winona ave.	Unknown	148 85
Stebbins, Eunice Burr, Mary D. Stebbins, trustee	351 Mary st.	Unknown	17 69
Simpson, Anona B., Ardelia Johnston, tr.	e/o H. I. Stuart	Unknown	10 60
Spencer, Richard E., Miss L. E. McMillan, trustee	Nogales, Mex.	Unknown	23 77
Shaw, Alice	1611 15th st., Oakland	Unknown	456 00
Thomson, Herbert or De Etta	Glorietta st.	Unknown	7 29
Taylor, Florence or Fannie	150 Los Robles ave.	Unknown	537 63
Upham, Frank W.	Altadena	Unknown	32 07
Williams, Malcolm or Leland	Altadena	Unknown	5 07
Zuirhal, M. B.	N. Los Robles and Douglas st.	Unknown	9 35
	70 S. Euclid ave.	Unknown	451 24
			\$3,788 52

DEPOSITS UNCLAIMED FOR MORE THAN TEN YEARS—Continued.

As of January 1, 1923.

State Bank of Pasadena, at Pasadena.

Name	Last known address	Alive or dead	Amount
Francis, G. D., agent	Pasadena	Unknown	\$0 37
Ginnett, W. S.	Pasadena	Unknown	5 00
Gould, Margaret	Pasadena	Unknown	91
Hennings, Carl C.	Phillips, Me.	Unknown	16
Jenkins, E. C.	Pasadena	Unknown	1 97
Jones, Mrs. Rachel	Pasadena	Unknown	1 00
Low, Chas. I.	Pasadena	Unknown	34
Nott, Mrs. A. S.	Pasadena	Unknown	09
Rice, Ralph L.	Pasadena	Unknown	98
Rillieux, E. J.		Dead	29
Stanard, A. C.	Pasadena	Unknown	2 00
Tarr, Oliver	Pasadena	Unknown	12
Thrane, Grace M.	Pasadena	Unknown	22
			\$13 45

California Savings Bank, at Petaluma.

Allen, Mary E.	Petaluma	Unknown	\$2 97
Benedetti, C.	Petaluma	Dead	15 30
Degueldre, Louis	Petaluma	Unknown	9 69
Edwards, Bessie	Petaluma	Unknown	19 66
Fyfe, Benjamin H.	Petaluma	Unknown	5 31
Hansen, Hans, Jr.	Petaluma	Unknown	8 40
Jensen, Hans	Petaluma	Dead	24 16
Johnson, Louise	Petaluma	Unknown	22 54
Linebaugh, Ross A.	Petaluma	Unknown	15 25
Maddalena, F.	Petaluma	Unknown	11 88
Nattkemper, Frederick E.	Petaluma	Unknown	3 38
Sutherland, B. A.	Petaluma	Unknown	3 18
			\$141 72

Petaluma Savings Bank, at Petaluma.

Anderson, Carl Albert	Petaluma	Unknown	\$1 63
Arthur, Craig H.	Petaluma	Alive	1 99
Atwater, Addie A.	Petaluma	Unknown	171 28
Ayers, W. D.	Petaluma	Alive	29 66
Baccala, Henry	217 Hopper st.	Alive	1 45
Berglof, Gunnar A.	Petaluma	Unknown	1 64
Benedetti, Agnes	Petaluma	Unknown	4 84
Cottey, Everett	Petaluma	Unknown	1 45
Curtis, Mary, trustee	1602 Wash. st.	Unknown	58 32
Glahn, Victor H.	Petaluma	Alive	27 30
Harrington, Mrs. J. O.	Petaluma	Unknown	36 43
Hess, John	Petaluma	Unknown	81 43
Jones, Mrs. F. L.	Petaluma	Unknown	2 09
Madden, Mrs. Dennis	Petaluma	Unknown	25 84
Masciorini, Lydia	Petaluma	Alive	1 78
Mortensen, Hans L.	Petaluma	Unknown	13 88
McPherson, Lethe, for Calvin D.	Petaluma	Unknown	2 80
McPherson, Lethe, for Rollo T.	Petaluma	Unknown	1 40
McPherson, Lethe, for Maynard	Petaluma	Unknown	1 40
Nicholsen, Mrs. K. H. or Wm.	Petaluma	Unknown	3 13
Ott, L. J.	Petaluma	Alive	1 48
Ott, Mrs. Zada, trustee Ward Ott	Petaluma	Alive	16 08
Peck, E.	Petaluma	Unknown	7 39
Petaluma Egg Exchange	Petaluma	Unknown	27 65
Roberts, Mrs. K. G.	Petaluma	Unknown	91 56
Stewart, Daniel R.	Petaluma	Alive	6 24
Tate, James T.	Sonoma	Alive	71 80
Tunzini, Wm.	Petaluma	Unknown	786 66
Walters, Edgar	Petaluma	Unknown	3 08
Welch, Sarah Frances	Oakland	Unknown	10 49
			\$1,492 17

DEPOSITS UNCLAIMED FOR MORE THAN TEN YEARS—Continued.

As of January 1, 1923.

Petaluma Swiss-American Bank, at Petaluma.

Name	Last known address	Alive or dead	Amount
Conley, Wm.	Unknown	Unknown	\$16 29
Smith, Mrs. L. H.	Unknown	Unknown	227 00
Caseri, Robert	Unknown	Unknown	5 56
Gambonini, Paul	Unknown	Unknown	30 26
Thompson, J. W.	Unknown	Unknown	15 10
Tangoran, Frank	Unknown	Unknown	7 00
Anzini, Victor	Unknown	Unknown	13 92
			\$315 13

Bank of Pinole, at Pinole.

Valli, Maria, trustee for Roe, Frenchi, Valentine Bagnoli	Eckley	Unknown	\$192 16
---	--------	---------	----------

Contra Costa County Bank, at Pittsburg.

Black Diamond Club	Pittsburg	Unknown	\$2 78
Black Diamond Relief Committee	Pittsburg	Unknown	1 62
Black Diamond Brass Band	Pittsburg	Unknown	1 45
Brown, C. H.	Pittsburg	Unknown	25
Bailey, W. M.	Pittsburg	Unknown	40
Beherns, A. H.	Pittsburg	Unknown	65
Burnett, C. A.	Pittsburg	Unknown	30 15
Black Diamond Baseball Club	Pittsburg	Unknown	9 32
Baresness, Panagiotis	Pittsburg	Unknown	1 60
Cummings, Earl	Pittsburg	Unknown	1 31
Cripps, Harry	Pittsburg	Unknown	1 00
Cluff and Fiscus	Pittsburg	Unknown	6 81
Daly, Bertie	Pittsburg	Unknown	15 73
Daly, Ruth	Pittsburg	Unknown	15 73
Donovan, T. M.	Pittsburg	Dead	52 02
Eagle Draying Co.	Pittsburg	Unknown	5 75
Fonda, G. H.	Pittsburg	Dead	1 00
Hilton, Mrs. A. R.	Pittsburg	Unknown	67
Hoffman, Victor	Pittsburg	Unknown	1 53
Hoare, P. H.	Pittsburg	Unknown	5 00
Licata and Cipolla	Pittsburg	Unknown	49
Lathrop, W. H.	Pittsburg	Unknown	60
Milani, Giovanni	Pittsburg	Dead	363 96
McLean, Wm.	Pittsburg	Unknown	59
Pacific Stone Co.	Pittsburg	Unknown	3 74
Rouner, Floyd H.	Pittsburg	Unknown	39
Teakle, Annie	Pittsburg	Unknown	09
Spano, Sam N.	Pittsburg	Unknown	7 98
Sino and Barraco	Pittsburg	Unknown	2 03
Vidy, Jas. G.	Pittsburg	Unknown	50
Welch, Harold P.	Pittsburg	Unknown	1 31
			\$536 45

El Dorado County Bank, at Placerville.

Morehouse, E.	Placerville	Unknown	\$710 75
Williams, Mrs. Teresa	Placerville	Unknown	78 70
			\$789 45

Bank of Point Arena, at Point Arena.

Baker, Kathryn	Potersville	Alive	\$0 88
Golden Black Lumber Co.	Point Arena	Failed	93
Manchester Creamery Co.	Manchester	Failed	1 64
Ward, C. R.	Fort Bragg	Alive	20
			\$3 65

DEPOSITS UNCLAIMED FOR MORE THAN TEN YEARS—Continued.

As of January 1, 1923.

Savings Bank of Pomona, at Pomona.

Name	Last known address	Alive or dead	Amount
Burke, Payton	Pomona	Unknown	\$3 25
Davis, Rossie O.	Pomona	Unknown	1 56
Feeley, N. A.	Claremont	Unknown	1 46
Keel, Harry C.	Pomona	Unknown	7 73
Kuns, Earl	Pomona	Alive	1 60
Kuns, Julia	Pomona	Alive	1 60
Kuns, Marion	Pomona	Alive	1 60
Macias, Concepcion or Rosa	Pomona	Alive	2 33
Mahoney, J. J.	Pomona	Unknown	5 70
Mahoney, Amelia	2836 W. 15th, Los Angeles	Unknown	1 55
Middagh, S. A. or Mrs. Catherine	Lemon	Alive	3 92
Milne, A. J., trustee	Pomona	Unknown	1 44
Milne, A. J., trustee	Pomona	Unknown	1 44
Myers, Mary	Pomona	Unknown	1 44
Parker, Winifred A.	Pomona	Unknown	23 46
Pitzer, Mrs. M., trustee	Pomona	Unknown	4 40
Russell, Joe or Ethel	Pomona	Unknown	1 18
Ryles, Aiden	Pomona	Unknown	1 42
Smith, Grant	Pomona	Unknown	1 46
Taylor, Miss Minnie	Pomona	Unknown	1 71
Tissot, Arthur E.	Pomona	Alive	8 32
			\$78 57

State Bank of Pomona, at Pomona.

Anderson, J. E.	Pomona	Unknown	\$0 04
Baker, M. L.	Pomona	Unknown	4 85
Campbell, J. E.	Pomona	Unknown	3 05
Crawford, J. J.	Pomona	Unknown	94
Daniels, H. H.	Pomona	Unknown	4 00
Derington, J. H.	Pomona	Unknown	25
Derington, M. M.	Pomona	Unknown	2 90
Doremus, G. W.	Pomona	Unknown	1 52
Dougherty, Earl	Pomona	Unknown	10 00
Fowler, Lulla M.	Pomona	Unknown	33
Frost, C. L.	Pomona	Unknown	10 45
Garfield, Lueius U.	Pomona	Unknown	1 50
Gilkey, Vainia	Pomona	Unknown	1 50
Gilmore, E. P.	Pomona	Unknown	14 25
Graves, W. C.	Pomona	Unknown	2 50
Hanson, J. J.	Pomona	Unknown	8 00
Holme, C. G.	Pomona	Unknown	62
Hood, Mrs. C. C.	Pomona	Unknown	1 09
Howard, Gertrude C.	Pomona	Unknown	15
Johnson, Mary E.	Pomona	Unknown	20 00
McCain, Roy	Pomona	Unknown	5 00
McKaughan, Paul	Pomona	Unknown	6 73
Miner, Mary G.	Pomona	Unknown	20 00
Mosher, Ezra D.	Pomona	Unknown	6 67
Page, Clarence J.	Pomona	Unknown	02
Richmond, C. F.	Pomona	Unknown	6 00
St. John, Frank M.	Pomona	Unknown	5 00
Turner, Dolores	Pomona	Unknown	22 40
Turner, J. E.	Pomona	Unknown	16
Witherbee, Mrs. C. E.	Pomona	Unknown	20 00
			\$179 92

Bank of Princeton, at Princeton.

MacDonald, Geo. F.	Princeton	Unknown	\$29 65
--------------------	-----------	---------	---------

DEPOSITS UNCLAIMED FOR MORE THAN TEN YEARS—Continued.

As of January 1, 1923.

Bank of Tehama County, at Red Bluff.

Name	Last known address	Alive or dead	Amount
Corcoran, Jim.....	Unknown.....	Unknown.....	\$15 00
Ereson, Peter.....	Unknown.....	Unknown.....	270 00
Hawkins, S. S.....	Unknown.....	Unknown.....	6 09
Ingalls, John S.....	Unknown.....	Unknown.....	400 00
Mitchell, R. J.....	Unknown.....	Unknown.....	30 00
Oliver, H. M.....	Unknown.....	Unknown.....	2 57
Stone, C.....	Unknown.....	Unknown.....	6 65
Suth, Martin.....	Unknown.....	Unknown.....	25 00
Toler, John Y.....	Unknown.....	Unknown.....	4 65
			\$759 96

First Savings Bank of Shasta County, at Redding.

Name	Last known address	Alive or dead	Amount
Crum, Shelton.....	Redding.....	Living.....	\$7 32
Crum, Pearl L.....	Redding.....	Living.....	6 67
Crum, Mabel B.....	Redding.....	Living.....	4 05
Dinsmore, Edge.....	Redding.....	Living.....	7 32
Kahn, Mr. or Mrs. M.....	Willows.....	Living.....	8 39
Milburn, Geo. J.....	Kennett.....	Living.....	32 78
Rusconi, S.....	Kennett.....	Living.....	16 88
Schroter, Nellie M.....	Shasta.....	Living.....	5 06
Stanford, Geo. Roy B.....	Bella Vista.....	Living.....	4 60
Starr, Cecil Martin.....	Kennett.....	Living.....	7 01
Westlake, E.....	French Gulch.....	Living.....	9 38
Witter, Carrie F.....	Redding.....	Living.....	16 21
			\$125 67

Security Savings Bank of Riverside, at Riverside.

Name	Last known address	Alive or dead	Amount
Belshe, Margarette J. or Wm. P.....	Riverside.....	Alive.....	\$7 93
Bloom, Estella.....	259 S. Hill st., Los Angeles.....	Alive.....	16 38
Bloom, Hugo or Estella.....	259 S. Hill st., Los Angeles.....	Alive.....	140 38
Boseton, Annie.....	Riverside.....	Alive.....	3 49
Cole, D. F.....	Riverside.....	Alive.....	153 53
Harrison, David Milton.....	Riverside.....	Alive.....	28 18
Hazell, Eardley.....	Riverside.....	Alive.....	7 22
Kerr, Sarah Anna G.....	Edmonton, Alberta, Canada.....	Alive.....	2 77
Lothrop, Emma guardian of Harry and Carl Mickle.....	Riverside.....	Alive.....	6 29
Ross, Alex.....	West Riverside.....	Alive.....	29 40
Tuller, Mrs. M. I.....	Riverside.....	Alive.....	31 87
			\$427 44

Farmers and Mechanics Savings, Bank, at Sacramento.

Name	Last known address	Alive or dead	Amount
Astill, Francis R., Walter Astill, trustee.....	Roseville.....	Unknown.....	\$6 24
Astill, Lester J., Walter Astill, trustee.....	Roseville.....	Unknown.....	2 01
Blodgett, W. L.....	Hagelstein Bldg.....	Unknown.....	23 86
Carmassi, Wm.....	Unknown.....	Unknown.....	1 38
Chesson, Hattie M.....	Fairoaks.....	Unknown.....	20 64
Christensen, Louis.....	Galt.....	Unknown.....	39 13
Delange, P. A.....	Unknown.....	Unknown.....	1 32
Dietz, Chas. J.....	May, Amador County.....	Unknown.....	1 38
Erkes, Mrs. Johanna and Johanna Counsmiller.....	1630 T st., Sacramento.....	Unknown.....	11 11
Fish, Luella Forepaugh.....	Unknown.....	Unknown.....	6 03
Goren, Walter M. and Helen M.....	Unknown.....	Unknown.....	3 03
Gonain, Madeline.....	Unknown.....	Unknown.....	1 27
Green, P. B.....	Long Beach.....	Dead.....	12 31
Griffith, Enid S.....	Unknown.....	Unknown.....	14 06
Horan, Peter.....	Unknown.....	Unknown.....	1 61
Jarvis, W.....	Unknown.....	Unknown.....	1 40
Kingsburg, S. W.....	Unknown.....	Unknown.....	1 40
Kryger, William E.....	1612 4th st.....	Unknown.....	6 76
Lyman, Frank.....	265 Central ave., San Francisco.....	Unknown.....	2 33
McDonald, Cecilia C.....	2819 E st., Sacramento.....	Unknown.....	2 17

DEPOSITS UNCLAIMED FOR MORE THAN TEN YEARS—Continued.

As of January 1, 1923.

Farmers and Mechanics Savings Bank, at Sacramento—Continued.

Name	Last known address	Alive or dead	Amount
Mertz, Miss Edith.....	Unknown.....	Unknown.....	\$2 80
Miller, Mr. and Mrs. Joseph.....	2704 J st.....	Unknown.....	3 60
Nielsen, Thomas.....	Unknown.....	Unknown.....	22 64
Ormsby, Jess Franklin and Hazel Fisher.....	Unknown.....	Unknown.....	1 36
Pejot, Emile L.....	Unknown.....	Unknown.....	1 40
Peuter, Fred.....	Unknown.....	Unknown.....	1 87
Rogers, Albert P.....	Unknown.....	Unknown.....	4 73
Ross, C. F. and Mrs. Gertrude.....	2726 M st.....	Unknown.....	19 98
Sinclair, Dun A.....	Unknown.....	Unknown.....	82 43
Stearns, W. F.....	Unknown.....	Unknown.....	1 60
Turner, C. F.....	Unknown.....	Unknown.....	1 42
Walther, H. L., administrator.....	Unknown.....	Unknown.....	17 19
Warner, Birdie.....	Unknown.....	Unknown.....	1 92
			\$321 38

Peoples Bank, at Sacramento.

Ayen, L. B.....	St. George Hotel.....	Unknown.....	\$15 57
Bassett, W. O.....	724 7th st.....	Unknown.....	1 67
Bigelow, Clarence Earl.....	Standish, Lassen County.....	Unknown.....	7 58
Boom, Ethel, in trust for Earl C. Boom.....	Orangevale.....	Unknown.....	1 44
Booth, Mrs. Florence.....	Unknown.....	Unknown.....	1 87
Bowles, Mrs. Sabina.....	2526 O st.....	Unknown.....	1 73
Breslin, Mrs. C. L.....	610 L st.....	Unknown.....	1 56
Brown, W. J.....	1114 D st.....	Unknown.....	1 43
Canoo, Marion B.....	Pilot Hill.....	Unknown.....	3 37
Canoon, Tiffin Earl.....	Pilot Hill.....	Unknown.....	1 61
Christie, Henry.....	Sacramento.....	Unknown.....	319 75
Cochrane, Miss Helen E.....	913 10th st.....	Unknown.....	1 42
Conger, H. E., Annie E.....	624 12th st.....	Unknown.....	1 70
Cook, Mrs. Clara M., in trust for Wm. Nathan.....	Loomis.....	Unknown.....	4 21
Cooper, C. H.....	Weed.....	Unknown.....	8 29
Curl, Jeonie Gage.....	721 I st.....	Unknown.....	1 44
Davis, C. A.....	Mills.....	Unknown.....	1 56
Denny, Walter S.....	112 J st.....	Unknown.....	1 49
Dias, Goldie M.....	200 Q st.....	Unknown.....	1 59
Dyer, Nell E.....	805 M st.....	Unknown.....	3 13
Flint, Mrs. Lucie, in trust for Roby S. Flint.....	Broderick.....	Unknown.....	2 24
Gaynor Dan.....	Maxwell.....	Unknown.....	4 67
Gearhart, V. C.....	731 I st.....	Unknown.....	1 54
Graham, Andrew B.....	Woodland.....	Unknown.....	8 06
Hack, Annie.....	2215 H st.....	Unknown.....	29 63
Haselton, A. M., guardian Ambrose and Rowena Odell.....	2511 O st.....	Unknown.....	20 05
Hofferman, S. T.....	c/o Western Pacific Co.....	Unknown.....	8 06
Hein, J. J.....	1520 M st.....	Unknown.....	3 43
Henderson, John.....	818 8th st.....	Unknown.....	14
Hoffman, Alex.....	3196 24th ave., San Francisco.....	Unknown.....	65 63
Hook, Mrs. Layda, in trust Gladys Hook.....	1829 J st.....	Unknown.....	3 43
Hugel, Julius.....	Oak Park Bakery.....	Unknown.....	1 46
Hurlbut, Thos.....	Wheatland.....	Unknown.....	1 40
Jamison, Maude.....	718 8th st.....	Unknown.....	17 21
Konyon, James Omerod.....	Weimar.....	Unknown.....	10 13
Knecht, Miss Gertrude E.....	1116 12th st.....	Unknown.....	2 61
Lewis, Mrs. Bertha.....	3310 Y st.....	Unknown.....	1 61
Lyons, Mrs. J. J.....	712 17th st.....	Unknown.....	1 43
McDonald, Mrs. Mary and Mrs. Birdie Sayer.....	Sacramento.....	Unknown.....	8 41
McDonald, Neil.....	Reno, Nev.....	Unknown.....	1 61
Mastoe, Wm. and Eliza Jane Keys.....	Unknown.....	Unknown.....	1 97
Maverhan, A. W.....	1421 17th st.....	Unknown.....	1 69
Melby, John.....	3126 7th ave.....	Unknown.....	96
Neal, Frances.....	319 N st.....	Unknown.....	3 44
Nichols, Marion A.....	Ione.....	Unknown.....	63 51
Nichols, Lloyd E.....	Ione.....	Unknown.....	63 50
O'Neal, Cornelius.....	c/o Brothers College.....	Unknown.....	7 09
Pearson, Wm. O., in trust for Elinor P. Savde.....	Williams.....	Unknown.....	9 08
Pearson, Wm. O., in trust for Wm. Osear Pearson, Jr.....	Williams.....	Unknown.....	9 08
Pittroff, Harry C.....	Courtland.....	Unknown.....	3 99
Polkinghorne, David C.....	El Dorado.....	Unknown.....	1 53

DEPOSITS UNCLAIMED FOR MORE THAN TEN YEARS—Continued.

As of January 1, 1923.

Peoples Bank, at Sacramento—Continued.

Name	Last known address	Alive or dead	Amount
Porter, W. S.	Oakley, Kansas	Unknown	\$10 16
Radonich, C. H.	130 K st.	Unknown	1 44
Rhodes, Mary	415 O st.	Unknown	85
Rogers, Mrs. O. L., in trust for Granville E. Rogers	Pleasant Grove	Unknown	77 13
Ross, Luther A.	Sacramento	Unknown	1 64
Sawtelle, Mrs. Jennie	516 M st.	Unknown	153 08
Simpson, Irma E.	3112 2d ave.	Unknown	1 51
Smith, Frank Ernest	Etna Mills	Unknown	1 48
Sweeney, Chas. A.	1427 10th st.	Unknown	5 15
Tackabury, H. K.	1427 10th st.	Unknown	1 44
Taylor, John E.	Unknown	Unknown	97
Waria, M. Annie	Sacramento	Unknown	1 72
Warsat, W. G.	906 K st.	Unknown	1 42
Weaver, H. D.	928 3d st.	Unknown	8 72
Webber, Gordon	Sierraville	Unknown	25 77
Webber, M. J.	513 11th st.	Unknown	1 92
Welshon, Mabel V.	823 7th st.	Unknown	4 61
Williams, F. P.	3117 7th ave.	Unknown	1 69
			\$1,041 70

Sacramento-San Joaquin Bank, at Sacramento.

Allen, C. J.	Winters	Unknown	\$2 83
Anderson, Audrey Elaine, minor	Wheatland	Unknown	7 22
Anderson, Norman Bertin, minor	Wheatland	Unknown	7 22
Banta, Carl, minor	1121 D st.	Unknown	8 72
Barnett, W. Q.	1621 18th st.	Unknown	3 81
Bauman, Norma M.	Loomis	Unknown	4 42
Benchley, Margaret	Yuba City	Unknown	3 56
Bigelow, Norma M.	Loyalton	Unknown	5 10
Bigelow, Mina E.	Loyalton	Unknown	5 10
Bigelow, Ina F.	Loyalton	Unknown	5 10
Boulin, Hattie I.	1121 23d st.	Unknown	3 30
Brown, Earl Daniel	Campbell	Unknown	1 59
Carpenter, Joseph, Jr.	Ione	Unknown	7 50
Carter, Paul C.	Fort Jones	Unknown	3 55
Chekalis, James G.	126 J st.	Unknown	6 72
Chiles, Marjorie, minor	Davis	Unknown	6 28
Chiles, Henry G., minor	Davis	Unknown	3 37
Conchite, Peter B., trustee for Jeanette Mae Conchite	1127 E. Sonora st., Stockton	Unknown	9 06
Conner, Mrs. J.	Truckee	Unknown	4 19
Conroy, Wm. F., minor	Roseville	Unknown	8 16
Conroy, Raymond W., minor	Roseville	Unknown	3 84
Cooper, Miss Annie	1511 L st.	Unknown	3 02
Cooper, W. A., trustee for Wm. A. Cooper, Jr., minor	Unknown	Unknown	46 94
Cousins, Mrs. Annie	2212 10th st.	Unknown	182 47
Crane, Miss V.	1206 Cutter ave.	Unknown	7 44
Dalton, Mrs. H. F.	308 10th st.	Unknown	1 42
Darrach, Geo. Neal, minor	Pleasant Grove	Unknown	113 51
Davie, J. C.	1624 11th st.	Unknown	7 44
Davis, E. F.	2004 L st.	Unknown	1 67
Davis, Wm. J.	Unknown	Unknown	2 35
De Lemos, Lester	Y.M.C.A.	Unknown	2 23
De Lory, Everett	Coloma	Unknown	2 29
Dinelli, Adolino	427 K st.	Unknown	1 53
Dysert, Leonard, minor	Trinity Center	Unknown	7 44
Eih, Norris C.	Williams	Unknown	8 16
Elebeck, Geraldine A., minor	820 L and M st.	Unknown	6 43
Fitzgerald, Madeline A., minor	Volcano	Unknown	8 06
Flood, Leslie S.	822 6th st.	Unknown	17 86
Galbreath, Beverly Jay, minor	Sisson	Unknown	3 63
Gardner, Mrs. W. M.	1322 5th st.	Unknown	3 36
Garnett, James St. Claire, Jr., by Mrs. R. C. Gass	Unknown	Unknown	8 06
Gass, Rowland H.	1128 10th st.	Unknown	7 94
Gill, Wendell, minor	Unknown	Unknown	7 88
Gonzales, Mary L.	1624 14th st.	Unknown	2 00
Griffin, Wm. B.	care Holt Mfg. Co., Stockton	Unknown	1 42
Grinstead, William	Sacramento	Unknown	1 40
Guisti, Raola	Ryde	Unknown	2 90

DEPOSITS UNCLAIMED FOR MORE THAN TEN YEARS—Continued.

As of January 1, 1923.

Sacramento-San Joaquin Bank, at Sacramento—Continued.

Name	Last known address	Alive or dead	Amount
Hacker, Arlene Murtis, minor	Waldo	Unknown	\$7 22
Hacker, Irma Pearle, minor	Waldo	Unknown	7 22
Hacker, Murle Elizabeth, minor	Waldo	Unknown	7 22
Hall, Margaret J.	Perkins	Unknown	31 44
Harer, E.	1113 8th st.	Unknown	787 06
Harper, Mrs. R. F.	Box 216, Lincoln	Unknown	7 44
Harrison, Ida L., minor	Cranmore	Unknown	14 88
Harrison, Jola	Cranmore	Unknown	7 44
Head, R. A.	1805 I st.	Unknown	3 54
Heim, J. J.	Sacramento	Unknown	12 86
Hellmich, Guido	Sacramento	Unknown	2 98
Hirose, G. K.	1919 O st.	Unknown	7 44
Hite, Miss V. I. Marie	Aukum	Unknown	1 43
Hogan, M. A.	520 J st.	Unknown	1,295 50
Hop Sing	1906 O st.	Unknown	7 44
Hood, R. D.	812 23d st.	Unknown	1 42
Jamieson, John A.	Sacramento	Unknown	6 84
Johnson, Alfred	1910 C st.	Unknown	1 81
Johnson, Anna	618 I st.	Unknown	4 42
Johnson, Gladys, minor	Sacramento	Unknown	8 60
Johnson, Harold	Sacramento	Unknown	1 46
Jones, Thomas	212 K st.	Unknown	45 25
Joslyn, Ralph	401 15th st.	Unknown	1 50
Kearns, Katherine, minor	1220 10th st.	Unknown	18 05
Kyene, J. C.	1217 J st.	Unknown	7 44
Kolley, Mrs. J. O.	124 J st.	Unknown	2 88
Kelly, Mildred A., minor	2003 O st	Unknown	2 29
Kitt, Fred T.	441 21st.	Unknown	3 25
Knight, R.	1313 8th st.	Unknown	2 64
Kunli, Bertha	Sacramento	Unknown	20 19
Leahy, Delphine	Sheridan	Unknown	5 93
Leinberger, Leta	1425 G st.	Unknown	7 44
Le Roy, Richard	1019 1/2 4th st.	Unknown	3 30
Mamus, Pedro	Folsom	Unknown	12 49
Marks, Sam	Oroville	Unknown	15 09
Martin, Jesse	1419 29th st.	Unknown	3 01
Merrill, Elmer C.	Blue Canyon	Unknown	8 91
Merz, Rosie	1048 S. Grant st., Stockton	Unknown	6 90
Meyer, Herman	1108 G st.	Unknown	3 25
Middleton, Frank, minor	Sanger	Unknown	24 78
Muller, Lizzie, minor	M st. rd.	Unknown	5 37
Murphy, Alice, by Mrs. M. Murphy	Consummes	Unknown	3 96
Murray, J. A.	Woodland	Unknown	7 42
Newport, Pearl	Taft	Unknown	1 42
Nicol, Hetta L. E., minor	Vacaville	Unknown	3 56
Noeff, L.	1628 J st.	Unknown	7 44
Oye, M.	313 1/2 L st.	Unknown	1 71
Pendergast, John J.	517 8th st.	Unknown	1 51
Perich, Luke	512 N st.	Unknown	7 44
Petois, Darline, by G. H. Petois	Roseville	Unknown	10 49
Pina, Filenio G.	1602 3d st.	Unknown	1 70
Pantz, Lora	1313 8th st.	Unknown	17 49
Randall, Jennie M. H.	523 M st.	Unknown	19 16
Rasmussen, Clara, minor	Fair Oaks	Unknown	33 49
Rasmussen, Esther, minor	Fair Oaks	Unknown	34 43
Reese, Hazel M., minor	Sacramento	Unknown	4 03
Reese, Maud C., minor	Sacramento	Unknown	4 03
Richards, Arthur M., minor	Martinez	Unknown	6 78
Ross, W. E. and Lena B.	Unknown	Unknown	1 42
Rutter, Mrs. C. E.	Lamoine	Unknown	1 42
Sanchez, A. P.	Broderick	Unknown	25 17
Schaecht, Melba Rose, minor	Sacramento	Unknown	33 15
Scully, Mrs. Marie A.	Unknown	Unknown	1 53
Sherwood, Elsie Katherine, minor	1021 E st.	Unknown	2 08
Sibeck, Mrs. S. I., by Miss N. E. Baker	820 K st.	Unknown	22 74
Silva, A. J.	1515 N st.	Unknown	7 44
Silva, Isabella I.	Unknown	Unknown	29 44
Simpson, Miss Nannie	Box 214, Gridley	Unknown	3 56
Simmonds, Albert Deemarest, minor	605 14th st.	Unknown	1 61
Skinner, Geo. M.	Rescue	Unknown	7 39
Smith, A. C.	1814 O st.	Unknown	1 46
Smith, C.	2014 10th st.	Unknown	38 52
Smith, Everett	1124 F st.	Unknown	3 48
Smith, Della M.	Curtland	Unknown	7 33
Srnueh, Anna	700 13th st.	Unknown	9 19
Stackhouse, Edytha May, minor	Sacramento	Unknown	7 94
Starr, Fred C.	1422 J st.	Unknown	3 06

DEPOSITS UNCLAIMED FOR MORE THAN TEN YEARS—Continued.

As of January 1, 1923.

Sacramento-San Joaquin Bank, at Sacramento—Continued.

Name	Last known address	Alive or dead	Amount
Taylor, Louis Marion	Broderick	Unknown	\$1 95
Terry, W. H.	1418 10th st.	Unknown	3 02
Thomas, Mr. or Mrs. Lloyd	Unknown	Unknown	3 42
Tieslau, Henry	Sacramento	Unknown	3 07
Twitchell, Edward E.	Placerville	Unknown	20 30
Von Hatten, Berend R., minor	Sacramento	Unknown	7 50
Von Hatten, Mary H.	Sacramento	Unknown	22 66
Watts, Mrs. Frances Mary	East Auburn	Unknown	5 84
Weh, Mrs. C. C.	Williams	Unknown	7 88
Wildanger, Caroline Allee, minor	Elk Grove	Unknown	7 44
Wildanger, Derril Field	Elk Grove	Unknown	7 44
Wildanger, Frederick John, minor	Elk Grove	Unknown	7 44
Williams, T. J.	Michigan Bluff	Unknown	1 45
Woodward, Mary E.	Truckee	Unknown	1 50
Wortell, Gladys Rager, minor	527 I st.	Unknown	57 77
			\$3,525 59

The Bank of St. Helena, at St. Helena.

Name	Last known address	Alive or dead	Amount
Panama Tea Co.	St. Helena	Unknown	\$4 75
Taylor, J.	Unknown	Unknown	24 03
Turner, Arthur K.	Unknown	Unknown	1 00
Ward, Wm. Z. L. or Lincoln J. Mitchell	Unknown	Unknown	10 07
Wiswell, J. W.	St. Helena	Dead	23 40
			\$63 52

The First Bank of San Anselmo, at San Anselmo.

Name	Last known address	Alive or dead	Amount
Caldene, Arthur	San Anselmo	Alive	\$32 90
Cardone, Lillie	San Anselmo	Alive	6 00
Goliardo, Henrietta	San Anselmo	Unknown	1 00
McAuley, Mary	San Anselmo	Unknown	2 90
McCue, H. B.	Corte Madera	Unknown	20 84
McPherson, Robert	San Anselmo	Unknown	6 14
Russell, Carroll	Corte Madera	Alive	4 03
Russell, Blanche	Corte Madera	Alive	3 43
Russell, Wesley	Corte Madera	Alive	7 11
Stewart, S. J.	San Anselmo	Unknown	3 60
			\$87 95

Salinas City Bank, at Salinas.

Name	Last known address	Alive or dead	Amount
Anderson, Paul Leo	Salinas	Unknown	\$15 64
Farris, Frank	Salinas	Unknown	14 16
Frater, John	Salinas	Unknown	7 74
Morimoto, K.	Salinas	Unknown	51 35
Nielsen, Anna	Salinas	Unknown	9 96
Satome, S.	Salinas	Unknown	4 32
Stover, Chas.	Pleyto	Unknown	134 70
			\$237 87

California State Bank, at San Bernardino.

Name	Last known address	Alive or dead	Amount
Filkins, Geo.	Unknown	Unknown	\$20 00
Girard, administrator, P. J. Ganey	Unknown	Dead	18 58
Groese, Rosa	Unknown	Unknown	20 00
Lineman, Chas. A.	Unknown	Unknown	20 00
Schultz, Lydia	Unknown	Unknown	21 00
Westcott, Wm. A.	Unknown	Unknown	20 00
			\$119 58

DEPOSITS UNCLAIMED FOR MORE THAN TEN YEARS—Continued.

As of January 1, 1923.

Citizens Savings Bank of San Diego, at San Diego.

Name	Last known address	Alive or dead	Amount
Allen, J. L. or C. L., spec.	4020 Dove st.	Unknown	\$39 15
Becker, Charlie H.	Lemon Grove	Unknown	25 27
Becker, J. S.	1644 10th st.	Unknown	7 53
Buck, Mrs. Nora McLain	Lime ave., Long Beach	Unknown	9 50
Burford, Mrs. H. A.	Palm Hill	Unknown	3 08
Cook, Mrs. Kittie J.	1069 State st.	Unknown	15 28
Croger, Mrs. E.	1360 9th st.	Unknown	5 42
Darst, Thos. Babbitt	2214 5th st.	Unknown	6 15
Dearborn, C. S.	La Jolla	Unknown	367 86
De Coursey, W. K.	1133 1st st.	Unknown	4 33
Duden, W. L.	Hotel Griswold	Dead	3 86
Fitzgerald, Mrs. E.	1031 8th st.	Unknown	9 00
Gaston, Mrs. Lorena	2942 F st.	Unknown	4 93
Howland, Elizabeth	1145 12th st.	Dead	23 83
Kramer, E. M.	5th and C sts.	Unknown	9 34
Langley, John	31st and Martin st.	Unknown	4 75
Lehrman, Mary C.	30th and Palm st.	Unknown	26 85
Lonndholm, John C.	Albion Hotel	Unknown	14 84
McIntyre, Mrs. Lucy	3636 D st.	Unknown	3 26
Marsch, Geo. E.	San Diego	Unknown	11 13
Mygate, Mrs. L. J.	National City	Unknown	562 66
Pradra, Margaret T.	General Delivery, Los Angeles	Unknown	15 33
Pless, Curt	Helix Hotel	Unknown	19 91
Police Relief Fund, J. K. Wilson, chairman.	San Diego	Unknown	65 38
Pore, Mrs. C. V.	2655 Broadway	Unknown	3 33
Richards, Mrs. Elizabeth G.	1671 National ave.	Unknown	3 69
St. Paul's Parish House Fund, John L. Schon, treasurer	San Diego	Dead	254 89
Svenson, A.	927 Fern st.	Unknown	28 43
Swanson, Oscar	1672 3d st.	Unknown	12 70
Smith, E. J.	Imperial	Unknown	10 81
Shirely, M. V.	San Diego	Unknown	12 39
Thamson, Harry Fred.	Point Loma	Unknown	6 44
The Babcock Inv. Co.	San Diego	Unknown	10 60
Wood, John, Jr.	643 19th st.	Unknown	30 02
			\$1,604 94

San Diego Savings Bank, at San Diego.

Asbeck, L.	Unknown	Unknown	\$12 18
Blancherie, Mrs. Chas.	Unknown	Unknown	17 58
Brown, Cordelia A.	Unknown	Unknown	21 44
Brown, John	Unknown	Unknown	42 25
Campbell, G. M.	Unknown	Unknown	7 85
Cole, Frank	Unknown	Unknown	310 12
Davis, J. P.	Unknown	Unknown	123 09
Drouillard, L. M.	Unknown	Unknown	121 85
Dye, Dorothy Marian	Unknown	Unknown	31 49
Dye, J. R.	Unknown	Unknown	19 91
Ford, N. M.	Unknown	Unknown	55 80
Galven, Patrick	Unknown	Unknown	9 92
Garner, Mattie C.	Unknown	Unknown	46 58
Graham, Beatrice L.	Unknown	Unknown	42 74
Griffin, Sarah A. V., executrix, estate of S. C. W. Keys	Unknown	Unknown	23 79
Hale, Mrs. P. T.	Unknown	Unknown	83 99
Hall and Emery	Unknown	Unknown	25 72
Hammond, William or Olive	Unknown	Unknown	77 57
Hutchins, Mrs. S. A.	Unknown	Unknown	119 85
Herzinger, Mrs. M. E.	Unknown	Unknown	630 20
Johnson, Ollie	Unknown	Unknown	295 52
Largent, Netta M.	Unknown	Unknown	85 36
Lechtenwalter, J. W.	Unknown	Unknown	28 64
Liston, J. R. or M. C.	Unknown	Unknown	82 47
McMahan, Gladys G.	Unknown	Unknown	32 53
McSweeney, J. P.	Unknown	Unknown	42 13
Parrish, D. H.	Unknown	Unknown	68 76
Pless, Curt	Unknown	Unknown	35 60
Powell, A. J.	Unknown	Unknown	25 88
Rutledge, Ellen M., executrix, estate of David Rutledge	Unknown	Unknown	71 89
Ryan Edward	Unknown	Unknown	28 56
Selby, Mrs. Flora	Unknown	Unknown	28 18
Stevens, C. E.	Unknown	Unknown	57 03

DEPOSITS UNCLAIMED FOR MORE THAN TEN YEARS—Continued.

As of January 1, 1923.

San Diego Savings Bank, at San Diego—Continued.

Name	Last known address	Alive or dead	Amount
Strain, Wm.	Unknown	Unknown	\$65 11
Toy, M. M.	Unknown	Unknown	32 90
Turner, J. W. or Lucy B.	Unknown	Unknown	16 74
Tyler, Geo.	Unknown	Unknown	38 41
Webster, John O.	Unknown	Unknown	19 59
Werth, J. Ch.	Unknown	Unknown	31 60
Young, C. J.	Unknown	Unknown	112 71
			\$3,023 23

Security Commercial and Savings Bank of San Diego, at San Diego.

Name	Last known address	Alive or dead	Amount
Butler, Edwin I.	Unknown	Unknown	\$153 50
Horst, J. H.	Unknown	Unknown	97 05
Johnson, Frank	B and California st.	Unknown	72 50
Johnson, F. W.	310 Clay st., San Francisco	Unknown	95 63
Koster, Peter	Unknown	Unknown	59 40
Munroe, B. L. A.	362 Newton ave.	Unknown	715 28
Perin, Taylor	Unknown	Unknown	79 20
Russell, Albert	Unknown	Unknown	48 56
San Diego Sterilizing Co.	Unknown	Unknown	66 53
Shandel, Mrs. B. F.	Unknown	Unknown	29 25
System Manufacturing Co.	Unknown	Unknown	40 09
Tolmassi, Pyvian	Unknown	Unknown	97 05
Warren, Frank J.	Campo	Unknown	1 38
			\$1,555 42

Southern Trust and Commerce Bank, at San Diego.

Name	Last known address	Alive or dead	Amount
Avilla, A.	Unknown	Unknown	\$272 74
Barberling, Joseph	Unknown	Unknown	410 00
Barker, Frankie Louise	Chula Vista	Unknown	7 75
Barnes, Henry D., Jr.	2165 2d st.	Unknown	7 16
Batterell, W. J.	Unknown	Unknown	43 65
Battista, Clara	252 National ave.	Unknown	500 65
Beebe, Mrs. C. A.	Unknown	Unknown	6 73
Bentley, W. H.	Unknown	Unknown	87 82
Bidewell, John	La Jolla	Unknown	4 00
Bird, Geo. W.	Unknown	Unknown	1 88
Bridgeman, Clara E.	Unknown	Unknown	1 56
Brown, Christian	Unknown	Unknown	21 05
Canton No. 2, I.O.O.F.	Unknown	Unknown	53 50
Christian Science Church	La Jolla	Active	54 96
Christie, A. La Rue	Unknown	Unknown	127 50
Clark, Solon B.	La Jolla	Unknown	21 50
Creelman, Fred	Unknown	Unknown	14 46
Crow, W. A.	Unknown	Unknown	136 22
Crowe, The H. G. Land and Sec. Co.	Unknown	Unknown	99
Darand, A. or Boyde, M. A.	Unknown	Unknown	21 85
Day, C. F.	1569 State st.	Unknown	1,916 86
Decker, Mary H.	Unknown	Alive	149 20
De Steiger, Virginia	Unknown	Unknown	20 42
Dibert, C. B.	Unknown	Unknown	52 00
Dodge, C. H., Jr.	La Jolla	Unknown	1 65
Edwards, Geo.	Unknown	Unknown	16 16
Emmelen, H.	Unknown	Unknown	3 00
Everyman's Club	La Jolla	Discontinued	2 62
Fahlen, Mrs. O. J.	Unknown	Unknown	5 00
Falk, Bernice	Unknown	Unknown	8 33
Falk, Edw. J., Jr.	Unknown	Unknown	8 34
Falk, Mercedes	Unknown	Unknown	8 12
Finjinara, Misso	Unknown	Unknown	7 23
Finley, Chas. Clifford, by A. A. Finley, agent	544 5th st.	Unknown	16 77
Fletcher, Ed	910 Ash st.	Alive	3,599 79
Flint, Mrs. Mary Kent	Poway	Unknown	14 97
Flower, Jessie P.	Unknown	Unknown	32 00
Foote, Annette F.	La Jolla	Unknown	5 55
Forsburg, John M.	Unknown	Unknown	3 61
Foster, Ruth (Mrs. W. W. Foster)	326 A st.	Unknown	38 48
Fritschi, Mrs. U. A.	Unknown	Unknown	5 00
Fulford, Mary W.	Unknown	Unknown	150 00

DEPOSITS UNCLAIMED FOR MORE THAN TEN YEARS—Continued.

As of January 1, 1923.

Southern Trust and Commerce Bank, at San Diego—Continued.

Name	Last known address	Alive or dead	Amount
Gibson, Welster	Unknown	Unknown	\$2 42
Gilbert, Chas. M.	Unknown	Unknown	57 00
Gleason, Floyd Fillett	Unknown	Unknown	2 16
Gleason, Geo. G.	Unknown	Unknown	1 83
Gold, Cornelius	Unknown	Unknown	25 00
Grace, Marian Porter	La Jolla	Unknown	6 22
Gray, T. K.	Unknown	Unknown	159 75
Hambley, R. H.	Unknown	Unknown	9 75
Hawley, Allen F.	2524 3d st.	Unknown	45 45
Hazel, Kelvin Edward	Unknown	Unknown	1 66
Heinemann, J. W.	Unknown	Unknown	5 20
Henry, J. O.	R. F. D. 2, box 104A	Unknown	488 28
Hiles, Eileen L.	La Jolla	Unknown	1 52
Hubbard, Mrs. C. G.	Unknown	Unknown	13 25
Hudner, Mrs. Julia F., guardian	1620 8th st.	Unknown	217 74
Hulings Co. Willis James	Coronado	Unknown	2 91
Johnson, E. L.	Unknown	Unknown	5 54
Keerecia, Chas. A.	Unknown	Unknown	748 79
Kellogg, M. M.	Unknown	Unknown	8 00
Kelly, Chas.	Unknown	Unknown	176 96
Kendall, Oscar J.	964 5th st., room 500	Unknown	40 23
Lohmann, Mrs. L.	Unknown	Unknown	1 97
King, Julia Dent Grant	Unknown	Unknown	6 00
Krendle, A.	Unknown	Unknown	40 80
Leeds, W. H.	Unknown	Unknown	19 69
Light, Ed.	La Jolla	Unknown	1 60
Lindsay, L. H., by Mrs. Joho Hart	375 Pauley st. East San Diego	Unknown	7 28
McArthur, Cecil	Unknown	Unknown	6 89
McDermott, Wm. J.	Unknown	Unknown	4 50
McGonigal, Helen	Unknown	Unknown	17 00
Maclaren, Mrs. Janet L.	Unknown	Unknown	40 94
Mason, Alice	Unknown	Unknown	52 16
Mirimar Industrial Co.	Unknown	Unknown	12 18
Moore, Elizabeth	Unknown	Unknown	17 00
Murdock, A. L.	Unknown	Unknown	6 89
Neill, Robt.	2314 Columbia st.	Unknown	17 48
Oliver, W. H.	Unknown	Unknown	51 00
Osborn, Kathryn	Unknown	Unknown	34 44
Paulson, Chris	Unknown	Unknown	16 20
Requa, E. D., trustee for Carolyn	Unknown	Unknown	16 54
Roark, Hubert, by guardian	Unknown	Unknown	1 48
Rogers, Helen B.	Unknown	Unknown	15 80
Rouchleau, Lillian	Unknown	Alive	3 51
Rov, Evelyn Gertrude	2635 B st.	Unknown	8 84
Rov, Ruth Mildred	2635 B st.	Unknown	8 84
Russell, Geo.	2635 B st.	Unknown	30 80
San Diego Agricultural Assn.	2635 B st.	Unknown	21 43
San Diego Laundry Assn.	2635 B st.	Unknown	20 25
Savsge, Inez	527 32d st.	Unknown	12 57
Schulte, Rudolph	926 5th st.	Unknown	15 60
Scripps, Ellen B., special	La Jolla	Unknown	49 12
Scripps, John P.	La Jolla	Unknown	28 16
Sears and Adams	Unknown	Unknown	23 55
Sessions, Alice Marion, by K. O. Sessions	1628 W. Lewis st.	Unknown	8 07
Shannon, T. or H. Debill	Unknown	Unknown	8 33
Sheppard, Mrs. Bert	La Jolla	Unknown	2 97
Sherman, Mrs. A. K.	Unknown	Unknown	16 26
Smith, H. H.	Unknown	Unknown	1 65
Smith, Roland B.	1215 30th st., San Diego	Unknown	50 32
Smith, Sterling	Unknown	Unknown	1 40
Snow, Mary B. Arnold, by Fred Arnold, guardian	627 22d st.	Unknown	175 84
Snyder, Frank C.	Unknown	Unknown	32 00
Soule, Mrs. C. P.	La Jolla	Alive	1 42
Southern California Silk Co.	Unknown	Unknown	24 00
Stevens, Mrs. M.	La Jolla	Unknown	20 00
Stuckton, Louis E.	Unknown	Unknown	1 90
Storey, Augusta M.	Unknown	Unknown	150 59
Sunrise Corporation	Unknown	Unknown	2 81
Sweeney, J. C.	Unknown	Unknown	1 00
Thompson, Arthur G., by Jennie Thompson	3936 L st.	Unknown	3 91
Tuttle, W. H.	Unknown	Unknown	4 00
Van Deripe, Richard	Unknown	Unknown	2 88
Vierheller, Mrs. Alex.	La Jolla	Unknown	1 56
Walsh, Ivy Leatham	Unknown	Unknown	31 75
Ward, S. R.	Unknown	Unknown	118 80
Watson, Caroline E.	Unknown	Unknown	185 54

DEPOSITS UNCLAIMED FOR MORE THAN TEN YEARS—Continued.

As of January 1, 1923.

Southern Trust and Commerce Bank, at San Diego—Continued.

Name	Last known address	Alive or dead	Amount
Whitecarver, W. C.	Unknown	Unknown	\$16 82
Winder, W. A.	Unknown	Unknown	13 42
Wood, Lillian	La Jolla	Unknown	5 00
Worsham, Geo. A.	Unknown	Unknown	1 00
			\$11,376 99

Anglo-California Trust Company, at San Francisco.

Abbadie, Noel	Unknown	Unknown	\$7 81
Ambrogio, A.	Unknown	Unknown	9 22
Ames, Mrs. H. C., trustee Carol Ames	Unknown	Unknown	2 16
Arenas, Cypreana	Unknown	Unknown	6 48
Ascher, Henry D.	Unknown	Unknown	15 04
Askeland, Ben	Unknown	Unknown	3 24
August, W. P.	Unknown	Unknown	3 00
Balzari, R. A.	Unknown	Unknown	8 37
Berdot, John	Unknown	Unknown	7 30
Berier, Mrs. F. E., trustee Naar e Ross Berier	Unknown	Unknown	4 15
Bianchini, Piacido	Sparks, Nev.	Unknown	49 78
Born, M. L.	Unknown	Unknown	4 52
Bourne, Mary A. C.	Unknown	Unknown	2 60
Bowe, W. H. or H. N.	Unknown	Unknown	70 09
Brannagel, Mrs. H.	Unknown	Unknown	27 65
Braunschweiger, Edw., trustee Elise Braunschweiger	Unknown	Unknown	2 24
Burke, M. A.	Unknown	Unknown	373 26
Burns, Mary E.	Unknown	Unknown	5,953 74
Busa acch, Antonio	Unknown	Unknown	43 79
Campio, James	Unknown	Unknown	143 39
Cattaneo, Giosne	Cambria	Unknown	16 85
Cereghino, A.	Unknown	Unknown	7 30
Chamberlain, William Richmond	Unknown	Unknown	7 18
Charley, R. R. or Eva Charley	Unknown	Unknown	5 51
Cheline, J.	Unknown	Unknown	21 90
Christenson, Martha	Unknown	Unknown	3 00
Clark, Augustina M.	Unknown	Unknown	9 06
Clark, J. A.	Unknown	Unknown	18 63
Clark, Mrs. Lizzie	Unknown	Unknown	7 28
Cochet, E. L.	Unknown	Unknown	5 45
Cole, J. E.	Unknown	Unknown	28 40
Collier, Mary Alice McRoberts	Unknown	Unknown	6 79
Cook, Mrs. Chas. M.	Unknown	Unknown	4 47
Cook, Oliver, trustee W. S. Schuyler	Unknown	Unknown	8 17
Couste, Henry	Unknown	Unknown	2 15
Cox, Miss Grace	Unknown	Unknown	2 19
Currier, R. S.	Unknown	Unknown	4 10
Dana, Harry S., trustee Elizabeth Anna Dana	Unknown	Unknown	8 32
Dean, Andrew, trustee Andrew Dean, Jr	Unknown	Unknown	3 20
Deering, Mary	Unknown	Unknown	6 29
de Leon, M. A.	Unknown	Unknown	14 94
Dolling, Mrs. Otto or G. A. Posey	Unknown	Unknown	8 66
Donati, Virginia F.	Cayuecs	Unknown	3 77
Douglas, Miss Martha	Unknown	Unknown	9 02
Duncan, Marion Hazel	Unknown	Unknown	3 43
Elford, Mrs. Eva	Unknown	Unknown	2 49
Engstrom, Bror Elof	Unknown	Unknown	2 30
Evans, Mrs. Carrie	Unknown	Unknown	2 24
Faustino, M. A.	Unknown	Unknown	14 81
Firth, James Kirk	Unknown	Unknown	3 56
Fish, Harriett B.	Unknown	Unknown	4 00
Fanagan, M ra	Unknown	Unknown	4 43
Fowler, C. A.	Unknown	Unknown	162 20
Friel, Margaret	Unknown	Unknown	8 52
Gallagher, C. V.	Unknown	Unknown	15 82
Gallagher, Emily	Unknown	Unknown	7 73
Genardine, Dionisa	Unknown	Unknown	7 78
George, Mrs. Mary, trustee Arthur L. George	Unknown	Unknown	4 66
Getchell, Firman Hinck	Unknown	Unknown	9 50
Gilbert, Alexander Savony	Unknown	Unknown	5 89
Gilkyson, Mrs. Henriette W., trustee Darwin Fullerton	Unknown	Unknown	5 77

DEPOSITS UNCLAIMED FOR MORE THAN TEN YEARS—Continued.

As of January 1, 1923.

Anglo-California Trust Company, at San Francisco—Continued.

Name	Last known address	Alive or dead	Amount
Gordon, Ray Van	Unknown	Unknown	\$8 08
Gregory, Albert H.	Unknown	Unknown	7 96
Grisinger, M.	Unknown	Unknown	6 71
Guntern, C.	Unknown	Unknown	52 71
Hanford, R. G. (attached)	Unknown	Unknown	80 94
Hanford, R. G. (attached)	Unknown	Unknown	77 84
Harrison Dorothy	Unknown	Unknown	47 36
Healy, R. D.	Unknown	Unknown	2 88
Hirschowitz, Lesser	Unknown	Unknown	2 29
Hunter, Mary E.	Unknown	Unknown	4 12
Jackson, Mrs. John W.	Unknown	Unknown	5 26
Jager, Arno d N.	Unknown	Unknown	20 69
Johanson, C. L. V., trustee for Vera Maria Charlotta Wa in	Unknown	Unknown	4 40
Johnson, George A.	Unknown	Unknown	4 25
Kane, Miss E. Marie, trustee for Bran'da Martinez	Unknown	Unknown	7 25
Kelly, J. M.	Unknown	Unknown	4 37
Kelly, Thomas Holmes Morey, trustee for Clarence Dowd	Unknown	Unknown	3 90
Kempf, Anton	Unknown	Unknown	25 92
Kester, Lillie	Unknown	Unknown	2 01
Kiine, J., trustee for Floyd A. Kiine	Unknown	Unknown	16 47
Koehler, Henry	Unknown	Unknown	8 55
Krueger, Fred	Unknown	Dead	12 11
Kuhnert, Walton	Unknown	Unknown	4 05
Kura, George T.	Unknown	Unknown	2 91
Lane, Mrs. G. McDonald	Unknown	Unknown	5 65
Langevin, Ida May	Unknown	Unknown	5 03
Larrimore, G. B.	Unknown	Unknown	4 47
Larson, A. Peter	Unknown	Unknown	8 66
Lazzarini, Leon	Unknown	Unknown	5 65
Lazzeri, Frank	Unknown	Unknown	8 20
Lederer, Mrs. Myra	Unknown	Unknown	2 23
Lerk, Isabella Knox	Unknown	Unknown	3 82
Luggin, Edmund	Unknown	Unknown	5 55
Lynch, Mrs. A., trustee for Daniel Lynch	Unknown	Unknown	2 39
Marioni, Linola	Unknown	Unknown	17 22
Martinelli and Co., D.	Unknown	Unknown	21 55
Martinelli, Louis	Unknown	Unknown	23 92
Mayer, Lawrence L.	Unknown	Unknown	3 42
McAllister, A. W.	Unknown	Unknown	4 65
Miwa, Frank	Unknown	Unknown	2 23
Monetti, Alfred	Unknown	Unknown	19 56
Moraza, Antonio	Unknown	Unknown	6 93
Moseley, Mrs. Madge R.	Unknown	Unknown	2 90
Mozzetti, Giuseppe	Unknown	Unknown	10 32
Muller, Jacob	Unknown	Unknown	6 90
Muzzio, Giovanni	Unknown	Unknown	5 76
Narducci, Angelo	Unknown	Unknown	4 39
Newbauer, Will	Unknown	Unknown	18 04
O'Brien, Edith Louise	Unknown	Unknown	5 94
Ochs, Albert C.	Unknown	Unknown	3 56
Opitz, Emma, trustee for Walter Opitz	Unknown	Unknown	8 26
Paige, Antoinette	Unknown	Unknown	22 07
Pappos, G.	Unknown	Unknown	19 59
Parker, Wm. Henry	Unknown	Unknown	4 50
Patigan, Blanche Haig	Unknown	Unknown	69 30
Pedrazzini, J.	Unknown	Unknown	54 80
Penoyer, W. C.	Unknown	Unknown	2 91
Pieri, Angelina	Unknown	Unknown	33 76
Phelps, J. W.	Unknown	Unknown	7 80
Pronzini, Louis	Unknown	Unknown	2 28
Powers, Clara L.	Unknown	Unknown	7 78
Regli, Edward, trustee for Mary Ade'c Regli	Unknown	Unknown	31 32
Reichmuth, S even	Unknown	Unknown	21 17
Revvier, Mrs. Mary, trustee for Helen Revvier	Unknown	Unknown	3 53
Righetti, Guido	Unknown	Unknown	3 98
Rogers, Helen	Unknown	Unknown	3 64
Romero, Anita	Unknown	Unknown	3 65
Rosecrans, Milton	Unknown	Unknown	4 40
Salmon, Theodore M.	Unknown	Unknown	17 96
Sanders, Mary Louise	Unknown	Unknown	2 12
Seafire, Giuseppina	Unknown	Unknown	7 18
Selig, Ida	Unknown	Unknown	3 39
Shilling, Belle	Unknown	Unknown	2 54

DEPOSITS UNCLAIMED FOR MORE THAN TEN YEARS—Continued.

As of January 1, 1923.

Anglo-California Trust Company, at San Francisco—Continued.

Name	Last known address	Alive or dead	Amount
Sievers, John	Unknown	Unknown	\$17 94
Simonetti, J. B.	Unknown	Unknown	3 75
Smith, C. E.	Unknown	Unknown	2 91
Smith, Mrs. Marsten	Unknown	Unknown	3 76
Smith, Theodore Edward	Unknown	Unknown	5 06
Snell, Elizabeth A., trustee for Clara May Snell	Unknown	Unknown	8 98
Soito, Mrs. Mary G., trustee for Alexander J. Soito	Unknown	Unknown	4 33
Soito, Mary G., trustee for Ellen Soito	Unknown	Unknown	5 68
Soito, Mary G., trustee for Marie E. Soito	Unknown	Unknown	4 57
Sovilewski, Mrs. Roe	Unknown	Unknown	3 19
St. Clair, Miss Bertha	Unknown	Unknown	5 41
Stock, Chas.	Unknown	Unknown	27 93
Stoney, Emil S.	Unknown	Unknown	4 72
Taggart, Virginia	Unknown	Unknown	2 75
Tanner, Mrs. Mary E., trustee for Ellen Tanner	Unknown	Unknown	4 33
Thompson, Elizabeth	Unknown	Unknown	18 11
Tsakoores, George P., administrator of G. Nichols estate	Unknown	Unknown	13 88
Wagner, Charles	Unknown	Unknown	3 80
We (a Chinaman)	Unknown	Unknown	308 06
Washborn, Clara Powers, trustee for Clara Powers	Unknown	Unknown	4 28
Wilders, Mrs. Rac, trustee for Ernest J. Wilder	Unknown	Unknown	2 23
Wilson, Annie	Unknown	Unknown	29 72
Williams, Mary E.	Unknown	Unknown	4 52
Young, A. L.	Unknown	Unknown	7 92
Young, Jeannie A.	Unknown	Unknown	12 06
Zimmerman, Gertrude	Unknown	Unknown	4 36
			\$8,689 74

Banca Popolare Fugazi, at San Francisco.

Cesco, Antonio	Blair, Mary Mine Esmerald Co.	Unknown	\$44 65
Cecchi, Costantino	Shirley, Box 42, Humboldt County	Unknown	20 56
Dal Porto, Frank	Jackson	Unknown	5 51
Despasquale, Salvatore	3956 24th st.	Unknown	13 11
Doherty, C. E.	734 Montgomery st., San Francisco	Unknown	4 93
Ferrari, Giambattista	8 Mile House, Butchertown	Unknown	7 88
Franzone, Luigi	920 Amazon ave.	Unknown	9 23
Gusco, Louis	L 461 Vallejo st.	Unknown	14 49
Hartnagel Chapter No. 3	611 Laguna st., O.A.O.D.	Unknown	8 13
Morganti, Domenico	Niles Alameda County	Unknown	237 85
Orcolini, Raffaele	1010 Montgomery at	Unknown	8 98
Peracca, Marco	Shelby	Unknown	212 73
Podesta, Antonio	890 3d st., Oakland	Unknown	54 68
Pedrazzini, Emilio	Crescent City, Del Norte County	Unknown	13 11
Petrucci, Giovanni	Hopeland, Sonoma County	Unknown	16 77
Scia, Manuele	Ireotino Hotel	Unknown	13 45
Steechelli, Luigi	Oakdale, Stanislaus County	Unknown	780 28
Saulovich, Baldo	834 Peralta st., Oakland	Unknown	39 33
Semino, Giuseppe	Johnsville, Plumas County	Unknown	82 26
Venn, Thomas	614 18th st., Sacramento	Unknown	7 75
Vanina, Attilia	310 Decker at., Santa Rosa	Unknown	3 13
			\$1,598 81

Bank of Italy, at San Francisco, and Branches.

Bakersfield Branch. COMMERCIAL DEPARTMENT.			
Hunter, H. C. F., executor	Bakersfield	Unknown	\$134 31
Jaquish, J. L.	Honolulu Oil Co., Taft	Unknown	86 00
McGinn, W. A., administrator estate James Carney, deceased	Bakersfield	Unknown	30
McGinn, W. A., administrator estate N. P. Norberg, deceased	Bakersfield	Unknown	17 03
Britton, Henry	Unknown	Unknown	50 00

DEPOSITS UNCLAIMED FOR MORE THAN TEN YEARS—Continued.

As of January 1, 1923.

Bank of Italy, at San Francisco, and Branches—Continued.

Name	Last known address	Alive or dead	Amount
Big Four Oil Co.	Bakersfield	Unknown	\$63 13
Power Transit and Light	Bakersfield	Unknown	27 91
Dudley, Robert A.	Unknown	Unknown	104 26
Garlick, Clarence	Bakersfield	Unknown	40 20
Hammes, Lorenz	Unknown	Unknown	100 00
Munzer, F. G., agent	c/o Kern County Land Co.	Unknown	88 72
Moeller, Mrs. Albert	Edison	Unknown	45 65
Ramous, Ysmael	Bakersfield	Unknown	100 00
Robinson, W. H.	Unknown	Unknown	29 54
Wagy, J. I.	Bakersfield	Unknown	263 82
Rutherford, Clyde	Taft	Unknown	65 00
Whitaker, George E., agent	Bakersfield	Unknown	73 95
Stroud, George F.	Shale	Unknown	46 60
Vensel, W. A.	Unknown	Unknown	35 00
Wacksmith, Charles	Maricopa	Unknown	25 00
Warmer, C. B.	Unknown	Unknown	76 58
SAVINGS DEPARTMENT.			
Deacon, F. L.	R. F. D. 4, Bakersfield	Unknown	\$1 19
Jones, Frankie	1109 22d st.	Unknown	1 19
Little, C. C., trustee for Margaret Little	Caliente	Unknown	25 39
Mora, Savina	2416 N st.	Unknown	1 19
Hamilton, Mrs. R. M. or R. M. Hamilton	General Delivery, Bakersfield	Unknown	14 57
Paseco, Earl or Cecil	Woody	Unknown	14 62
Harrington, J. A. or Myrtle	R. F. D. 1, box 94, Bakersfield	Unknown	10 12
Stoekird, H. C.	e/o Hotel Fresno, Fresno	Unknown	1 19
Kollenbock, D. J.	Cesmat Hotel	Unknown	225 78
James, W. S.	Kernville	Unknown	29 72
Potter, C. G.	Deatur Hotel	Unknown	6 78
Mason, Mrs. J. F., trustee for Waldo Mason	Bakersfield	Unknown	13 11
Coover, C. E., trustee for Emmett Coover	Willis Rooms, Bakersfield	Unknown	22 60
Cherbbonne, Louise, trustee for Zella A. Cherbbonne	Glennville	Unknown	2 63
Leon, Hillier	2205 N st.	Unknown	1 75
McCaffrey, Nora, trustee for Joellyn McCaffrey	General Delivery	Unknown	10 47
Howell, Cletus I.	1103 Central ave., East Bakersfield	Unknown	18 48
Handy, Elise, trustee for Mildred Handy	1704 24th st.	Unknown	38 47
Ripley, Clayton, trustee for Clayton A Ripley	Onyx	Unknown	29 72
Zenor, John	Lakeside Ranch	Unknown	31 46
Moore, Henry	P. O, box 412	Unknown	47 30
Handy, Thos. B.	Maricopa	Unknown	59 39
Orcier, R., trustee for Clementine	Famosa	Unknown	48 53
Berges, J. B., trustee for Ellen Berges	Bakersfield	Unknown	34 54
Williams, R.	Bakersfield	Unknown	65 97
McLaughlin, Wm. P. or Mary	Box 681, Taft	Unknown	681 68
Joos, George	General Delivery, Bakersfield	Unknown	284 52
			\$3,195 33
Centerville Branch.			
COMMERCIAL DEPARTMENT.			
Poggi, Augustino	Newark	Unknown	\$80 00
Chico Branch.			
COMMERCIAL DEPARTMENT.			
Singh, Polar	Chico	Unknown	\$517 50
Wah, Chew	Chico	Unknown	120 00
Francis, Richard	Chico	Unknown	500 00
Griffith, Mrs. Vina	Chico	Unknown	10 00
Jackson, Mrs. C.	Chico	Unknown	10 00
Cussick, Mrs. M.	Chico	Unknown	20 00
			\$1,177 50
Fresno, First Branch.			
COMMERCIAL DEPARTMENT.			
Allen, C. E.	Maricopa	Unknown	\$5 40
Andrews, Harry A.	Unknown	Unknown	12 50
Bailey, Mrs. A.	Unknown	Unknown	184 34
Barbour, C. D.	Unknown	Unknown	52 09
Bates, Edith M.	Unknown	Unknown	6 98
Benny, Frank W.	Unknown	Unknown	8 43
Beandoin, Joseph	Unknown	Unknown	10 10
Berterine, Frank	Unknown	Unknown	16 55
Bishop, J. A., trustee	Unknown	Unknown	15 83
Bishop, John Wm	Unknown	Unknown	820 00
Boyd, Nora	Unknown	Unknown	5 00

DEPOSITS UNCLAIMED FOR MORE THAN TEN YEARS—Continued.

As of January 1, 1923.

Bank of Italy, at San Francisco, and Branches—Continued.

Name	Last known address	Alive or dead	Amount
Brazelton, W. L.	Unknown	Unknown	\$20 90
Broch, Mrs. L. Z.	Unknown	Unknown	16 48
Cameron, Geo. S.	Unknown	Unknown	9 40
Chaffer, Dr. F.	Unknown	Unknown	27 14
Chaser, S. E.	Unknown	Unknown	5 00
Cologulian, W. A.	Unknown	Unknown	14 00
Crews, Frank	Unknown	Unknown	180 00
Dunne, Maurice Paul	Unknown	Unknown	40 00
Cochran, I. N.	Unknown	Unknown	5 92
Corcoran, J. H.	Unknown	Unknown	289 18
Ebert, Matilda	Unknown	Unknown	5 00
Eisnor, Lillian	Unknown	Unknown	10 00
Fild, H.	Unknown	Unknown	8 50
Fenstermaker, G. M.	Unknown	Unknown	5 00
Graves, Mary H.	Unknown	Unknown	26 32
Graves, Wm.	Unknown	Unknown	20 00
Hamilton, Helen	Unknown	Unknown	7 20
Harrington, Mary B.	4301 Fair ave., Oakland	Unknown	10 02
Hart, Dan	Unknown	Unknown	5 00
Herrera, M.	Unknown	Unknown	5 30
Hickman, Mrs. A.	Unknown	Unknown	35 00
Hilton, Mrs. R. H.	Unknown	Unknown	54 00
Hollenbeck, R.	2520 Tulare st.	Unknown	5 00
Jones, Maurice or V. H. Phillips	2326 Belmont ave.	Unknown	14 25
Lang, Nadine	Unknown	Unknown	7 20
Maloyen, Mabel	Unknown	Unknown	6 00
Miller, Mrs. Dan	265 Blackstone ave.	Unknown	15 07
Murphy, Anthony	Merced	Unknown	7 20
Nash, James	Unknown	Unknown	10 00
Nevada Golden Arrow Mining Co.	Unknown	Unknown	25 00
O'Brien, Phillip	Unknown	Unknown	10 44
Oliver, O. O.	Unknown	Unknown	18 15
Okareabel, D. J.	Unknown	Unknown	5 00
Paulock, Annie	Unknown	Unknown	5 00
Poplar Drug Store	Unknown	Unknown	13 34
Randall, Mrs. R. J.	Unknown	Unknown	10 60
Scott, Martha J.	Unknown	Unknown	5 00
Sellers, M. A.	Unknown	Unknown	24 00
Shurg, Fred	Route D, box 29, Kerman	Unknown	5 29
Snell, Mrs. M. J.	Unknown	Unknown	25 85
Stinnett, J. L.	Unknown	Unknown	8 75
Townsend, F. A.	Unknown	Unknown	12 79
Valla, Jack	Unknown	Unknown	10 00
Walker, Inc., B. T.	Unknown	Unknown	7 78
Walther, Joseph	Unknown	Unknown	25 00
White, John E.	c/o A. P. L. Co.	Unknown	5 50
Whitlock, Mrs. H. S.	1473 Lucerne Lane	Unknown	5 95
Williams, Earl	Oakland House	Unknown	5 00
Wolfe, Edward	1237 R st.	Unknown	20 50
Wright, J. P.	121 Howard st.	Unknown	9 64
York, Elmer T.	Unknown	Unknown	10 00
Young, H. O.	Unknown	Unknown	20 47
Snodgrass, D. S.	Unknown	Unknown	4 30
Mitchell, Jas.	Unknown	Unknown	21 75
Murphy	Unknown	Unknown	25 00
SAVINGS DEPARTMENT.			\$2,341 40
Kristian, C.	Fresno	Unknown	\$6 24
Brschig, A. T.	Fresno	Unknown	2 98
Hennessy, Jas.	Fresno	Unknown	8 73
Sweeny, B. D.	Fresno	Unknown	497 39
Becker, N. M.	Fresno	Unknown	1 27
Snow, H. R.	2464 McKenzie st.	Unknown	8 12
Keniston, Royal F.	2810 Grant	Unknown	17 02
Norris, Mabel E.	Fresno	Unknown	63 88
Fuller, Wm. N.	Unknown	Unknown	58 94
Johnson, A. W.	1667 Fresno st.	Dead	16 67
Kenneth, M. L.	Fresno	Unknown	147 93
Bostick, Jennie L.	Fresno	Unknown	8 39
Barrett, R. F.	Riverdale	Unknown	13 49
Muller, Maud	Fresno	Unknown	1 27
Hall, C. Walter	Fresno	Unknown	13 28
Hall, Ada S.	Fresno	Unknown	75 06
Saffel, Chester Rowell	Fresno	Unknown	1 18
Hall, Minnie	Fresno	Unknown	10 30
Berry, C. J.	Monadnock Bldg., San Francisco	Unknown	36 52

DEPOSITS UNCLAIMED FOR MORE THAN TEN YEARS—Continued.

As of January 1, 1923.

Bank of Italy, at San Francisco, and Branches—Continued.

Name	Last known address	Alive or dead	Amount
Harris, Tabetha	Fresno	Unknown	\$40 68
Myer, Mrs. Octelie	Fresno	Unknown	29 55
Warner, L. A.	Fresno	Unknown	7 58
Gould, Pricella	Fresno	Unknown	2 51
Roof, Mrs. Belle	Fresno	Unknown	11 99
House, A. T.	Fresno	Unknown	11 19
Kimball, Alice	Fresno	Unknown	2 42
Taylor, Mrs. Thos.	Fresno	Unknown	17 19
Young, Florence	Sanger	Unknown	2 12
Wilkinson, J. H.	Fresno	Unknown	15 04
Sutter, Adolph G.	Fresno	Unknown	3 06
Ramsay, Mrs. E. D.	Fresno	Unknown	4 08
Heine, A. W.	Fresno	Unknown	39 07
Lagan, E.	Fresno	Unknown	32 88
Switzman, Mammie	205 Forthcamp st.	Unknown	17 35
Ludthe, Mrs. Bertha	447 Van Ness ave.	Unknown	2 37
Martin, E. Laura	Fresno	Unknown	1 66
Woodworth, Ora	Fresno	Unknown	11 03
Cain, John	Fresno	Unknown	10 94
Anderson, Laura M.	1459 L st.	Unknown	5 89
Smith, W. B.	Fresno	Unknown	3 17
Willis, L. H.	Fresno	Unknown	19 38
Sullivan, Mrs. Kate	1055 I st.	Unknown	3 70
Dreesen, John H.	Oleander	Unknown	68 79
Irwin, Mrs. N. H.	1645 Jay st.	Unknown	7 15
Haselback, Emily	732 Van Ness ave.	Unknown	5 36
Lee, Chas. E.	Fresno	Unknown	1 69
Swan, Mrs. S. H.	Fresno	Unknown	3 19
Seebelle, Wm. T.	San Francisco	Unknown	2 74
Terry, Roxanna A.	Fresno	Unknown	1 01
Kudarian, B.	Fresno	Unknown	1 25
Smith, G.	Fresno	Unknown	1 82
Story, J. B.	1249 M st.	Unknown	1 50
Kuffman, Jacob	Fresno	Unknown	5 00
Wong, Herbert	1248 Tulare st.	Unknown	2 50
Ericksen, Harry	Fresno	Unknown	1 00
Krog, Geo. F.	Fresno	Unknown	2 36
Pickrell, Tom	West Park	Unknown	1 84
Stoll, Fred	1320 M st.	Unknown	5 58
Woodworth, W. R.	Fresno	Unknown	1 14
Davenport, L. L.	Fresno	Unknown	11 29
Hopkins, John	Fresno	Unknown	3 76
Gurk, Sofie	514 M st.	Unknown	1 49
Bowken, R. S.	Fresno	Unknown	2 20
Jussand, J.	1101 G st.	Unknown	7 46
Crejan, Jas. E.	Fresno	Unknown	30 00
Rayburn, Anna P.	Fresno	Unknown	36 40
Fisk, Mrs. Jane	Fresno	Unknown	71 84
McCrory, Theresa	Fresno	Unknown	761 14
Sorenson, Soren	Fresno	Unknown	1 25
Vincent, Mary	701 Blackstone	Unknown	42 68
Myer, Joseph F.	102 Thesta	Unknown	1 70
Kishian, Jas.	440 H st.	Unknown	83 43
Fabors, C. E.	Fresno	Unknown	5 16
Chamberlain, H. Isabelle	Fresno	Unknown	10 11
St. Michil's Altar Guild	Fresno	Unknown	1 08
Hagerty, Mrs. Hilda	Fresno	Unknown	27 20
Brant, Wm.	Kutner Colony	Unknown	16 42
Stanford, Paul	Fresno	Unknown	3 48
Stanford, Lucina	Fresno	Unknown	23 25
Boles, Clarence	Fresno	Unknown	1 29
Clapp, Harriet E. Mae	Fresno	Unknown	3 54
Snead, Wonda	938 S st.	Unknown	1 69
Roth, Carl	Fresno	Unknown	1 41
Young, E.	362 M st.	Unknown	1 18
Meadows, Melle	Fresno	Unknown	1 36
Lorber, Lena Lee	Fresno	Unknown	2 00
Dreisbach, Grace	1427 L st.	Unknown	16 44
Churker, Agnes R.	Fresno	Unknown	8 69
Stahl, Jas. B.	1934 Fresno	Unknown	8 29
Clark, Alice	Fresno	Unknown	24 97
Cartwright, Mrs. F.	Fresno	Unknown	2 00
Wagner, Henry	131 Lily	Unknown	7 32
Brownell, Valos B.	1372 Angus	Unknown	1 17
Litwiller, Alfred C.	Fresno	Unknown	20 43
Avery, Emma	Fresno	Unknown	1 03
Ellithrpe, Margaret A.	Fresno	Unknown	1 66
Brewbaker, Ore.	720 N st.	Unknown	7 77

DEPOSITS UNCLAIMED FOR MORE THAN TEN YEARS—Continued.

As of January 1, 1923.

Bank of Italy, at San Francisco, and Branches—Continued.

Name	Last known address	Alive or dead	Amount
Larsen, A. Annabelle	Rolinda	Unknown	81 18
Pierson, Levereth	Fresno	Unknown	1 98
Tolasco, Tony	1628 D st.	Unknown	16 71
Daingerfield, Wm. R.	Fresno	Unknown	121 95
Daingerfield, Wm. E., trustee	Fresno	Unknown	121 95
Anderson, Mrs. G. W.	Fresno	Unknown	4 50
Young, Florence	362 N st.	Unknown	2 52
Savage, Gertrude	Fresno	Unknown	7 45
Jensen, A. J.	Oleander	Unknown	7 47
Peterson, Clara	Oleander	Unknown	49 13
Swartz, Mrs. G. L., trustee	Fresno	Unknown	1 24
Burdg, C. A.	Sanger	Unknown	7 42
Laughlio, M. O.	Fresno	Unknown	1 10
Benson, John	Fresno	Unknown	9 02
Epworth M. E. Sunday School	Fresno	Unknown	8 89
Lopez, Edward	Fresno	Unknown	1 00
Forgeson, Chris	Fresno	Unknown	1 15
Richardson, D.	Fresno	Unknown	6 74
Jensen, Herman	Fresno	Unknown	3 82
Malsbary, Una	Laton	Unknown	2 68
Roberts, Floyd	Kerman	Unknown	8 27
McMillan, C.	Unknown	Unknown	1 58
Singh, Beldan	Madera	Unknown	13 56
Oyler, Agnes M.	Friant	Unknown	33 41
Smith, Mrs. J. W.	807 M st.	Unknown	1 18
Quinlin, Martin	San Jose	Unknown	2 83
Garrity, Geo.	1516 Sacramento	Unknown	10 71
Barker, Mrs. D. O.	2316 Stanislaus	Unknown	1 02
Johnson, Willard S.	Awan, Ill.	Unknown	8 00
Eyer, M. W.	Awan, Ill.	Unknown	8 00
Metzler, Henry	203 E st.	Unknown	6 88
Thomas, Mrs. R. G.	Sclma	Unknown	1 50
Rucker, Mrs. E. S.	211 Inez st.	Unknown	1 10
Laurence, Harry	230 B st.	Unknown	1 26
Glasby, Mary	1237 R st.	Unknown	1 44
Strachan, R. A.	Fresno	Unknown	2 52
Dorland, Howard	454 Abby	Unknown	2 41
Bgdasarian, A.	830 Cherry ave.	Unknown	1 21
Breckley, Mrs. Minnie	2715 Fresno	Unknown	1 03
Primrose, Edwin	1440 N st.	Unknown	6 07
Crowder, Mary M.	1455 Broadway	Unknown	7 00
Shirley, Geo.	Fresno	Unknown	3 50
Petersen, J. C.	933 N st.	Unknown	2 95
Dennis, A. V.	Bowles	Unknown	1 70
Spark, G.	557 C st.	Unknown	2 08
Liljenfeld, Mrs. R.	Sanger	Unknown	2 82
Jund, Daniel	Fresno	Unknown	64 51
Hanson, Albana	1651 L st.	Unknown	2 03
Skinner, T. C.	855 Cambridge	Unknown	30 36
Gonzales, E.	617 College ave.	Unknown	41 60
Minor, B. B.	1111 Franklin	Unknown	10 08
Laval, Lorane	239 Blackstone	Unknown	9 77
Wellhanson, Geo. K.	Fresno	Unknown	1 57
Sutherland, Mrs. H. A.	802 Callisch	Unknown	1 03
Avakian, Anna	351 L st.	Unknown	15 40
Nelson, Richard H.	545 Roosevelt	Unknown	8 66
Ashland, Cora	168 Coast ave.	Unknown	14 20
Jones, Raymond	Unknown	Unknown	10 50
Derranian, H. H. S.	Unknown	Unknown	6 50
Dunber, Victor	505 Raisina st.	Unknown	9 48
Baker, M. H.	Fresno	Unknown	64 84
Rigsbee, Alice S.	Fresno	Unknown	1 46
Robenson, Madelin M.	Fresno	Unknown	88 78
Capo, Leon	1103 C st.	Unknown	13 94
Jensen, Katherine I.	141 Jensen ave.	Dead	38 85
Caraboni, Martino	1163 G st.	Unknown	7 59
Carlson, V. I.	Oleander	Unknown	2 32
Fisher, Mrs. R. W.	Fresno	Unknown	1 02
Taksbashi, Kin	1513 Ke'n st.	Unknown	1 12
Wilkinson, Mrs. Alice	27 Tuolumne st.	Unknown	1 08
McKenzie, C.	Fresno	Unknown	1 70
Perez, Henry	1434 F st.	Unknown	3 55
Coger, Mrs. Clarence	Fresno	Unknown	5 35
Schoeb, Eva	4238 Mono	Unknown	44 74
Hoefft, Emil	1355 L st.	Unknown	451 46
Peterson, Carrie	Oleander	Unknown	16 12
Elliott, Ruth O.	Fowler	Unknown	26 05

DEPOSITS UNCLAIMED FOR MORE THAN TEN YEARS—Continued.

As of January 1, 1923.

Bank of Italy, at San Francisco, and Branches—Continued.

Name	Last known address	Alive or dead	Amount
Tarira, Kikno.....	657 F st.....	Unknown.....	\$1 62
Junqua, Rosie.....	511 G st.....	Unknown.....	8 82
Junqua, Ernest.....	511 G st.....	Unknown.....	5 88
Wichman, Mrs. Laura.....	428 Abby.....	Unknown.....	2 86
Kochler, Fernanda.....	394 Glenn.....	Unknown.....	4 24
Bean, Anna R.....	1705 L st.....	Unknown.....	9 00
			\$4,191 64
Fruitvale Branch.			
COMMERCIAL DEPARTMENT.			
Heagerty, David, Jr., dep. by Mrs. J. J. Flanagan.....	Unknown.....	Unknown.....	\$2 50
SAVINGS DEPARTMENT.			
Douglas, Edwin.....	Fruitvale.....	Unknown.....	\$4 90
Angel, John S.....	Unknown.....	Unknown.....	29 92
Brough, R. L.....	1638 36th ave.....	Unknown.....	5 15
Giambroni, Miss F.....	Fruitvale ave and Hopkins st.....	Unknown.....	1 51
Hirashima, M.....	E. 14th st. and Brandon.....	Unknown.....	3 85
Von Duren, Mrs. H.....	Fruitvale.....	Unknown.....	10 57
Beddig, Herman.....	Fruitvale ave. and 38th st.....	Unknown.....	2 98
Carson, Ruth.....	3219 E. 14th st.....	Unknown.....	1 44
Howard, J. M.....	Unknown.....	Unknown.....	27 65
Lloyd, Irene.....	1662 24th ave.....	Unknown.....	3 20
Johnson, C R.....	Unknown.....	Unknown.....	2 29
Medine, Alfred E.....	3190 Barker st.....	Unknown.....	1 82
Werner, Dora.....	Unknown.....	Unknown.....	14 38
Zepf, Frank J.....	Unknown.....	Unknown.....	2 13
De Jong, L. T.....	Unknown.....	Unknown.....	15 22
Anderson, J. F., trustee.....	1825 Fruitvale ave.....	Unknown.....	401 18
Heineguin, Leon E.....	Lincoln ave. and Wilbur st.....	Unknown.....	3 00
Furrer, Celia.....	Unknown.....	Unknown.....	2 21
Rice, Carlyle.....	Unknown.....	Unknown.....	1 45
O'Rigan, Margaret.....	1409 E. 14th st.....	Unknown.....	1 45
Doig, John L.....	2215 Fruitvale ave.....	Unknown.....	4 42
Larson, Mrs. Arthur.....	Unknown.....	Unknown.....	4 36
Barkmeyer, Henry.....	Fruitvale.....	Dead.....	5 66
Reid, H. K.....	2007 Fruitvale ave.....	Unknown.....	1 68
Bertha, G. D.....	Unknown.....	Unknown.....	17 02
Betschart, A.....	6922 Arthur st.....	Unknown.....	1 42
Regnied, Mrs. W. A.....	1102 Mason st., San Francisco.....	Unknown.....	2 44
Luke, Gertrude M.....	849 53d ave.....	Unknown.....	1 42
Gregory, Mrs. H. E., trustee.....	2527 Persimmon ave.....	Unknown.....	2 83
Gregory, Mrs. A. G., trustee.....	2527 Persimmon ave.....	Unknown.....	2 83
Adams, Mrs. Susan, trustee.....	Unknown.....	Unknown.....	14 10
Stegman, Mrs. C. M., trustee.....	1308 Adeline st.....	Unknown.....	9 32
Sheriffs, David.....	3022 Barker st.....	Unknown.....	2 92
Fabina, Richard or Martha.....	7312 Weld st.....	Unknown.....	1 32
Reid, H. K.....	2007 Fruitvale ave.....	Unknown.....	1 65
			\$612 19
Gridley Branch.			
COMMERCIAL DEPARTMENT.			
Wallace, Chas.....	Gridley.....	Unknown.....	\$15 00
Hanford Branch.			
COMMERCIAL DEPARTMENT.			
Muller, M.....	Unknown.....	Unknown.....	\$22 45
Hunter, R. D.....	Unknown.....	Unknown.....	10 80
Verhaege, A. K.....	Unknown.....	Unknown.....	10 00
Walker, Mrs. Anna.....	Unknown.....	Unknown.....	100 00
Latimer, Karl D.....	Unknown.....	Unknown.....	23 25
			\$166 50
Hollister Branch.			
SAVINGS DEPARTMENT.			
Carrillo, Mrs. Grace.....	Unknown.....	Unknown.....	\$2 41
Hersinger, Mrs. F. E.....	Unknown.....	Unknown.....	3 84
Furrer, Lidy.....	Unknown.....	Unknown.....	1 56
Carranza, Mary.....	Unknown.....	Unknown.....	1 56
Ahern, Ellen.....	Unknown.....	Unknown.....	17 42
Lopez, F.....	Unknown.....	Unknown.....	1 46
			\$28 25

DEPOSITS UNCLAIMED FOR MORE THAN TEN YEARS—Continued.

As of January 1, 1923.

Bank of Italy, at San Francisco, and Branches—Continued.

Name	Last known address	Alive or dead	Amount
International Branch.			
COMMERCIAL DEPARTMENT.			
Fisher, J. T.	Unknown	Unknown	\$70 00
Warden, C. D.	Unknown	Unknown	6 00
			\$76 00
SAVINGS DEPARTMENT.			
Vaillard, Victor	Unknown	Unknown	\$107 20
Cerovich, T.	417 Amelia st.	Unknown	31 02
Bell, Edith C.	221 Pacific Electric Bldg.	Unknown	8 40
Leong, Lin	345 Apablaza	Unknown	33 14
Lamothe, Gracieuse	Unknown	Unknown	5 70
Konjevod, J. B.	655 Castelar	Unknown	3 80
Ford, W. J. or Maudie E.	454 W. 51st pl.	Unknown	6 18
Rilot, Edward	217 Aliso st.	Unknown	17 19
Gray, D. Livingston	Unknown	Unknown	6 06
Digeannostono, G.	San Fernando	Unknown	155 34
Berkengener, W. F.	786 E. 12th st.	Unknown	2 68
Cesmat, Elsie	1324 Pleasant ave.	Unknown	9 98
Blanco, T.	Unknown	Unknown	30 03
Garcia, Mrs. Nicha	Ashford, Ariz.	Unknown	1 16
Denard, J. T.	2187 E. 14th st.	Unknown	2 90
Latta, F.	Lamar 634	Unknown	1 16
Ybarra, Maxime	634 Lamiar st.	Unknown	17 85
Zarubica, Tom	112 Commercial st.	Unknown	308 92
Ville, E.	607 Gillette st.	Unknown	1 85
Tosco, S.	430 N. Main st.	Unknown	58 91
Mijatovich, Mijg.	609 Castelar st.	Unknown	2 89
Veselich, S. P.	691 W. 4th st.	Unknown	46 83
Cousto, Jan.	Unknown	Unknown	58 06
Tonez, Jose	Unknown	Unknown	393 45
Rusich, Nick	723 Alpine st.	Unknown	1 18
			\$1,387 19
Livermore Branch.			
SAVINGS DEPARTMENT.			
Bordes, Jacques Barnes	Livermore	Unknown	\$7 59
McCumber, C. C. or C. M.	Livermore	Unknown	28 35
Larsen, Albert	Livermore	Unknown	051 30
Silva, John M., trustee for John R. Silva	Livermore	Unknown	8 66
McCormick, Mrs. Agnes	Livermore	Unknown	4 42
Casselman, W. M.	Livermore	Unknown	9 01
Bagalciague, Anna	Livermore	Unknown	370 77
			\$7,480 10
Lompoc Branch.			
COMMERCIAL DEPARTMENT.			
Chong, Coay	Lompoc	Unknown	\$10 25
Gok, Tom	Lompoc	Unknown	13 50
			\$23 75
Los Angeles Branch			
COMMERCIAL DEPARTMENT.			
Boyden, Lewis L.	Winkleman, Ariz., South Walpole, Mass.	Unknown	\$14 50
Bradford, Mrs. J. C.	Unknown	Unknown	53 05
Clark, Thos. B.	Unknown	Unknown	367 00
Howard, A. B., estate	Unknown	Unknown	27 75
Johnstone, Mr. and Mrs. H. W.	Unknown	Unknown	215 28
Kendall, Anna M.	Unknown	Unknown	175 00
L. A. Realty Syndicate	Unknown	Unknown	10 38
Mead, Wm. trustee	408 Consolidated Realty Bldg., 6th and Hill sts.	Unknown	54 75
Manley, M.	1261 Colton st.	Unknown	444 69
Mallachowitz, Josephine	905 E. 36th	Unknown	19 50
Metropolitan Invest. Co.	326 Bullard blvd.	Unknown	29 37
Miller, G. A.	442 San Fernando blvd., Bachelor Hotel.	Unknown	62 00
Mizpah Lodge No. 378, F. and A. M.	Unknown	Unknown	334 64
Parke, Geo. L., trustee	Unknown	Unknown	77 18
Phoenix Rubber Co.	1046 S. Main	Unknown	250 10
Reynolds, R.	Unknown	Unknown	27 00
Sanford, E. H.	Claremont	Unknown	32 45
Schwab, Flore	Unknown	Unknown	64
Upidart, Francisco	Unknown	Unknown	64 50
Victor Ranch	W. M. Alt, Victorville	Unknown	103 20
Whitake, George F.	Unknown	Unknown	7 78

DEPOSITS UNCLAIMED FOR MORE THAN TEN YEARS—Continued.

As of January 1, 1923.

Bank of Italy, at San Francisco, and Branches—Continued.

Name	Last known address	Alive or dead	Amount
SAVINGS DEPARTMENT.			
Hanson, Margueta	Unknown	Unknown	\$9 08
Hanson, Earl C.	Unknown	Unknown	9 08
Warner, Eva N.	Fernando	Unknown	20 74
Hamilton, Wade	Unknown	Unknown	1 06
Gallagher, George	Unknown	Unknown	7 17
Sewell, Jewell	Unknown	Unknown	2 88
Gist, Thelma	Unknown	Unknown	1 16
Dyson, O. E.	Unknown	Unknown	2 96
Harvey, Mrs. Emma	1149 S. Hill	Unknown	1 99
McCarthy, Ralph	Unknown	Unknown	12 89
Bulla, Robert N.	505 6-7 H. W. Hellman Bldg.	Unknown	104 32
Bauer, Carl	Prospect Park	Unknown	47 78
Ellis, J. J. or Ethel Eagen	530 S. Workman	Unknown	5 84
Reyes, Carmen V.	1222 E. 9th	Unknown	24 79
Rittinger, Mrs. Lena	405 Laughlin Bldg.	Unknown	4 33
Nazel, Anna R.	1035 S. Figueroa	Unknown	25 27
Baldy, A. J.	Unknown	Unknown	6 65
Sherriff, Lawrence A.	Unknown	Unknown	30 68
Chittenden, Gano	Unknown	Unknown	6 60
Molitz, Olive Irma	Unknown	Unknown	49 64
Jackson, Mary A., guardian	Unknown	Unknown	7 42
Gur'ev, Margaret	Unknown	Unknown	3 28
Pfaffinger, Eliz.	221 N. Hope	Unknown	122 56
Uh'inger, Louise	Unknown	Unknown	6 95
Proper, Marguerite L.	Unknown	Unknown	49 27
Brown, Jane M.	1136 W. 16th st.	Unknown	4 02
Prieto, Miss Amanda	1115 S. Olive st.	Unknown	14 59
Carpenter, Mrs. Edna	Unknown	Unknown	22 54
McCarthy, W. A.	Unknown	Unknown	44 62
Fergus, B. W.	Unknown	Unknown	2 36
Mencer, Emma L.	645 Bivel	Unknown	16 56
Messern, LeRoy Norman	Unknown	Unknown	30 61
Gray, J. Frank	Unknown	Unknown	7 45
Kruizenga, Miss Marian A.	Unknown	Unknown	9 25
Behrendt, Jake	421 W. 4th	Unknown	52 51
Kincaid, Vera and Thelma	Unknown	Unknown	6 75
Jones, Mary	Unknown	Unknown	149 69
Pfaffinger, Eliz.	221 N. Hope	Unknown	81 46
Scott, Sarah	Unknown	Unknown	1 26
Bohon, Mary	534 S. Hill	Unknown	4 14
Leavitt, Geraldine L.	5013 Wilton pl.	Unknown	1 24
Burns, L. L., Jr.	Unknown	Unknown	9 40
Bacca, Carrie	Unknown	Unknown	1 32
Smith, Chas. B.	917 W. 2d st.	Unknown	1 72
Dosh, Harry S.	Unknown	Unknown	7 20
Givernaud, C. L.	2009 W. Washington	Unknown	3 28
Wile, Eunice, trustee	601 Auditorium Bldg.	Unknown	3 13
Mora S.	Unknown	Unknown	32 58
Tyler, Dennett	Unknown	Unknown	9 47
Lane, Nancy M.	Unknown	Unknown	1,006 57
Blackwell, Blanche	Unknown	Unknown	1 32
Ferguson, Blanche W.	229 N. Bunker Hill	Unknown	1 32
Hirshberg, John H.	642 1/2 S. Olive	Unknown	1 32
Grieger, Martha	428 W. 6th	Unknown	1 32
Huckabay, R.	1002 Toberman Court	Unknown	1 32
Griffin, B. O.	Huntington Park	Unknown	1 32
Day, Mrs. M. E.	425 W. Temple st.	Unknown	1 32
Foster, Mary	Unknown	Unknown	1 32
Lepasher, Henri	Unknown	Unknown	1 32
Moore, Geo. C., trustee	1311 Central ave.	Unknown	1 32
Michaelis, Abigal G.	712 W. 45th	Unknown	1 32
Guyette, Frank	Unknown	Unknown	1 32
Dunham, Mrs. M. J.	Unknown	Unknown	1 32
Philon, Myrtle C., trustee	Unknown	Unknown	1 32
Hunter, J. D., trustee	525 S. Spring	Unknown	1 32
Nick, C. L.	Unknown	Unknown	1 32
Shank, Cruick	503 Cunningham st.	Unknown	1 32
Sullivan, Phillips M.	Unknown	Unknown	1 32
Paddock, P. C.	Unknown	Unknown	1 32
Bohanan, Mary D.	Unknown	Unknown	1 32
Beck, B.	Unknown	Unknown	1 32
Jacobs, Paul	Unknown	Unknown	1 32
Cohn, Lea	359 Harvard blvd.	Unknown	1 32
Faush, O. E., trustee	Unknown	Unknown	2 90
Faush, Mauriel	353 S. Hill st.	Unknown	1 32
McClune, Nellie	Unknown	Unknown	1 32

DEPOSITS UNCLAIMED FOR MORE THAN TEN YEARS—Continued.

As of January 1, 1923.

Bank of Italy, at San Francisco, and Branches—Continued.

Name	Last known address	Alive or dead	Amount
Kyle, Mrs. Marie	Unknown	Unknown	\$1 32
Solomon, R., guardian	Unknown	Unknown	1 32
Ellis, Sarah	Unknown	Unknown	1 32
Goodmao, Nye W	1713 Story Bldg.	Unknown	1 32
Morrell, C. W	Unknown	Unknown	1 32
Munes, E. G.	515 Delta Bldg.	Unknown	2 90
Wallman, Mrs. G.	Unknown	Unknown	1 32
Kallander, G.	Unknown	Unknown	1 32
Ginsburg, M.	414 Victor st.	Unknown	1 32
Rosella A. B.	618 S. Broadway	Unknown	1 32
Kraemer, Louise	2522 E. Sinsore st.	Unknown	1 32
Gray, Max	Unknown	Unknown	1 32
Brown, W. R	320 W. 3d.	Unknown	1 32
Bildrew, J. E.	Unknown	Unknown	1 32
Ely, E. S., trustee	549 W. 43d st.	Unknown	7 51
Lange, Louis, trustee	110 W. 3d st.	Unknown	1 32
Furay, Niles K.	530 1/2 E. Jefferson	Unknown	1 32
Moyers, Mike	Unknown	Unknown	1 32
Chase, W. E., trustee	1926 6th ave.	Unknown	7 39
Wolff, L. R.	214 W. 2d st.	Unknown	1 32
Bauman, John	Hotel Gray	Unknown	1 32
Cotmas, Jim	336 Wingston st.	Unknown	1 32
Jenkins, Robert	1520 W. 36th st.	Unknown	1 32
Engelbrocht, Theo.	701 S. Main st.	Unknown	1 32
Westbrook, C. W.	426 W. Ave. 52	Unknown	1 32
Gough, P. G.	1734 S. Magnolia	Unknown	1 32
Miller, Georgia Esther	516 Ruth ave.	Unknown	1 32
Martin, Chas. H.	Unknown	Unknown	1 32
Jones, Walter	529 Ruth ave.	Unknown	1 32
Pedder, P. J.	138 S. Broadway	Unknown	1 32
Lopez, M. L., Jr.	638 E. 9th st.	Unknown	1 32
Much, Karl M.	Unknown	Unknown	1 32
Kellermao, Katherina	Unknown	Unknown	1 32
Wilber, Mrs. Eva M., guardian	Unknown	Unknown	1 32
McCollum, A. F.	920 San Pedro	Unknown	1 32
Forrester, J. S.	1520 W. 45th	Unknown	1 32
Colwell, W. A.	Sierra Madre	Unknown	2 88
Evanoff, Willie	422 S. Los Angeles	Unknown	1 32
Curtright, Miss Tommie	Unknown	Unknown	1 32
Perry, Iva	818 E. 5th	Unknown	1 32
Thompson, Henry	Pantages Theatre	Unknown	1 32
Dillman, Albert	1021 E. 7th	Unknown	1 32
Welborn, J.M.	Unknown	Unknown	1 32
Golding, F. E., trustee	1940 Arlington	Unknown	1 32
Davis, Judson M.	935 W. Washington	Unknown	2 70
Wilson, Etta	Unknown	Unknown	1 32
Cram, Nina	Unknown	Unknown	6 93
Stephen, Cutler Clark	Unknown	Unknown	25 09
Brown, Mary E.	Unknown	Unknown	49 33
Branwich, John	Unknown	Unknown	33 40
Clark, Emma A.	Unknown	Unknown	16 56
Hunter, Susan Harriet	Unknown	Unknown	16 04
Moore, Mr. or Mrs. J. S.	Unknown	Unknown	40 50
Rohn, F. E.	Unknown	Unknown	31 13
Williams, Mrs. A.	Unknown	Unknown	18 19
Wilson, R.	87-89 Franklin, Chicago Ill.	Unknown	9 10
Jewers, Miss E.	Unknown	Unknown	57 87
Easton, Alvina	Unknown	Unknown	38 57
Moreau, Elizabeth	Unknown	Unknown	4 62
Travers, W. P.	Unknown	Unknown	6 02
Brick, Minnie I.	Unknown	Unknown	4 03
McMillan, D. A.	Cananca, South Mexico	Unknown	51 23
Riser, Nora E.	530 W. Temple	Unknown	8 79
Ofut, Maud	Unknown	Unknown	16 77
Turman, Earl	Unknown	Unknown	10 80
Tedford, Sarah, executrix estate of Amelia Davis	Unknown	Unknown	2 66
Lauphar, Lupe	1403 W. 23d	Unknown	1 76
Buechler, Mrs. M. C.	Unknown	Unknown	32 86
Van de Mark, Mrs. Jennie A.	Unknown	Unknown	9 88
Fegan, E. M.	Unknown	Unknown	5 63
Roberts, Vaughn, W.	Unknown	Unknown	4 32
Cooper, Bert	Unknown	Unknown	1 32
Bryson, Pauline Sisman	Unknown	Unknown	29 33
McClellan, R. J.	Unknown	Unknown	11 74
Drews, Wm. Henry, minor	Wilmington	Unknown	1 50
Drews, Margaret E., minor	Wilmington	Unknown	2 92

DEPOSITS UNCLAIMED FOR MORE THAN TEN YEARS—Continued.

As of January 1, 1923.

Bank of Italy, at San Francisco, and Branches—Continued.

Name	Last known address	Alive or dead	Amount
Troutwine, Dawn A., minor	2122 Kent st.	Unknown	\$2 10
Cleveland, Lusia F., minor	Unknown	Unknown	3 24
Cleveland, Carl J., minor	Unknown	Unknown	2 80
Wilson, Herbert C.	161 W. 43d	Unknown	1 32
Fanning, Marjorie C.	Unknown	Unknown	2 16
Lorce, Mary Louise	Unknown	Unknown	3 00
Pate, Leonidas Andrew	Unknown	Unknown	2 10
Puthuff, Duvall Joseph	401 W. Ave. 52	Unknown	1 81
William, Ernest J., minor	Unknown	Unknown	1 99
Porter, Mae E., minor	Unknown	Unknown	4 58
Conklin, Colin Truman	Unknown	Unknown	3 60
Cavalleri, Victoria	306 E. Jefferson	Unknown	2 95
Canklio, Hazel Nellie	406 N. Breed st.	Unknown	8 78
Webb, Helen K.	1327 E. 63d	Unknown	1 99
Scott, Claude B.	Floraee	Unknown	1 34
Wentworth, Jas. Allen	1245 W. 41st pl.	Unknown	1 18
Powell, Gwendolyn R.	980 E. 40th	Unknown	3 60
Weinhauer, H. Frank	Unknown	Unknown	2 03
Marlette, Mary F.	3565 Lanfranco.	Unknown	2 59
Thompson, Thelma A.	Artesia	Unknown	2 05
Lockwood, Frank E.	1620 Pleasant ave.	Unknown	2 02
Couvin, Chas. F.	1821 Reid st.	Unknown	5 00
Ziegler, Ralph F.	735 E. 25th	Unknown	3 99
Diamond, Albert W.	Unknown	Unknown	1 37
Culley, Frances, M., minor	Unknown	Unknown	1 47
Beede, Glen W.	5724 Firtura st.	Unknown	1 99
Schneider, Gilbert F.	Unknown	Unknown	1 37
Chandler, Mary E., minor	Unknown	Unknown	7 23
Rees, Rogers S.	San Gabriel	Unknown	1 99
Lewis, Robert S.	Unknown	Unknown	2 04
Lewington, Marguerite	2619 Normandie ave.	Unknown	3 57
Los Angeles Pico Branch No. 22.			\$5,208 44
SAVINGS DEPARTMENT.			
Kinder, F. J., treas. J H M. E. Church	1125 King st.	Unknown	\$79 32
Williams, Erwin	1102 Catalina st.	Unknown	15 41
Kneig, Mr. or Mrs. C.	Unknown	Unknown	1 33
Waite, Mrs. Olga	1415 W. Pico st.	Unknown	1 27
Stanley, Harold Alexander	1010 Dewey ave.	Unknown	1 26
Stanley, Fredrick Louis	1010 Dewey ave.	Unknown	1 26
Lynde, Andrew	1320 Harvard blvd.	Unknown	7 30
Dowic, Robert, Jr.	1409 Hobson st	Unknown	1 16
Anderson, G.	1207 Fedora st.	Unknown	1 48
Urmson, Roe Vincent	2037 W. 16th st.	Unknown	1 26
Gordon, Rose M.	1220 Berendo st.	Unknown	6 22
Holzer, George	1043 Fedora st.	Unknown	1 38
Rabinowitz, Frances	1238 Dewey st.	Unknown	1 23
Kals, Lyola	1038 Hobson st.	Unknown	1 18
Lockwood, Mrs. H. D.	1042 Fedora st.	Unknown	1 19
Peck, Mrs. Emily M.	1210 Catalina st	Unknown	6 81
Small, Mrs. Mary	1152 Hobart blvd.	Unknown	1 21
Foster, Mrs. A. B.	1638 Grover st.	Unknown	1 21
Hamilton, Wilbert	2669 W. Pico st.	Unknown	6 36
Lec, Fay Anderson	1501 Harvard blvd.	Unknown	16 43
McDonnell, Mrs. Mary J.	1155 Harvard blvd.	Unknown	1 23
Cartier, Robt.	927 W. 36th st.	Unknown	1 18
Rideout Branch, Marysville.			\$156 38
COMMERCIAL DEPARTMENT.			
Baxter, Lillie O.	Marysville	Unknown	\$40 00
O'Donnell, Frank or Christine	Marysville	Unknown	100 00
Wilson, Rev. W. S.	Marysville	Unknown	30 00
Farrants, V. S.	Marysville	Unknown	5 00
Riddle, W. C.	Marysville	Unknown	5 00
Merced Branch.			\$180 00
SAVINGS DEPARTMENT.			
Brennan, E. G.	Merced	Unknown	\$6 39
Eekler Nancy	Merced	Unknown	1,338 00
Olson John	Merced	Unknown	13 42
Whelden L. B.	Merced	Unknown	1 72
Ramp B. F.	Merced	Unknown	1 65
Dixon W. R.	Merced	Unknown	3 48
Lorenda, Bert	Yosemite	Unknown	4 83

DEPOSITS UNCLAIMED FOR MORE THAN TEN YEARS—Continued.

As of January 1, 1923.

Bank of Italy, at San Francisco, and Branches—Continued.

Name	Last known address	Alive or dead	Amount
Nichols, J. E.	Merced	Unknown	\$1 64
Arpin, Franc.	Merced	Unknown	1 99
Turner, A. J.	Merced	Unknown	4 65
Machado, Joaquin M.	Merced	Unknown	15 17
Neibaus, Mrs. Regina	Merced	Unknown	101 10
Hill, Frances	Merced	Unknown	5 10
Webb, Sarah	Merced	Unknown	1 54
Rowell, Jaeque inc.	Merced	Unknown	1 46
Deming, Wayne W.	Atwater	Unknown	1 70
Anderson, Matt.	Merced	Unknown	1 40
Ryan, James	Merced	Unknown	4 84
Hornitos Altar Society	Hornitos	Unknown	8 61
Clow, Edith	Merced	Unknown	1 67
Carr, Tissaayac B.	Merced	Unknown	1 46
Judkins, P. W.	Mariposa	Unknown	18 58
Landram, C., treasurer	Merced	Unknown	1 81
Hinton, Lloyd	Snelling	Unknown	1 54
McGarr, Teresa	Le Grand	Unknown	11 10
Hamilton, Lucinda M.	Merced	Unknown	156 38
Hornitos Amateur Dramatic Society	Hornitos	Unknown	44 79
Gstrein, Marguerite	Oakland	Unknown	1 54
Napa Branch.			\$1,757 56
COMMERCIAL DEPARTMENT.			
Greer, John	Napa	Unknown	\$9 61
McDonald, A.	Napa	Unknown	64 54
Peerless Mfg. Co.	Napa	Unknown	20 11
Stone, M. J.	Napa	Unknown	87 54
Kenny, Robert	Napa	Dead	78 62
Menoli, Frederico	Napa	Unknown	213 62
Oakland Branch.			\$474 04
SAVINGS DEPARTMENT.			
Hunt, W. C.	2140 West st.	Unknown	\$1 73
Hayes, Eliz. S.	465 51st st.	Unknown	139 61
Medros, E. E., tr. for Grace E. Medros	Hayward	Unknown	2 40
Pratt, Ethel	3902 Grove st.	Unknown	8 87
Briggs, Florence C.	3708 Telegraph ave.	Unknown	148 40
Travers, Jennie	859 Campbell st.	Unknown	8 22
Sweeney, Joseph	1043 62d st.	Unknown	3 09
Aitchison, M. L.	769 22d st.	Unknown	2 17
Fleuti, John, guardian for Arthur Fleuti	558 6th st.	Unknown	2 12
Shields, Marion H.	High st. at Rose ave.	Unknown	2 37
Kindle, Edward A.	507 8th st.	Unknown	2 01
Imael, Gallout	Unknown	Unknown	27 16
Hayes, Percy E., gdn., Albert P. Hayes	902 7th st.	Unknown	61 71
Hayes, Percy E., gdn., Edward A. Hayes	902 7th st.	Unknown	61 73
Murray, Mrs. M. F.	217 12th st.	Unknown	19 53
Fazio, Joe	754 Brush st.	Unknown	13 87
Steison, E. H.	Oakland	Unknown	38 01
McGie, Marion	861 Chester st.	Unknown	2 13
Miranmontes, Irene	Unknown	Unknown	35 30
Geary, M. E.	Unknown	Unknown	13 74
Matthews, Frank	625 10th st.	Unknown	45
Brown, R. C. or E. M.	1061 18th st.	Unknown	1 94
Katz, Rose	385 Orange st.	Unknown	1 15
Manion, M. C.	253 12th st.	Unknown	3 40
Deering, E. S., trustee for Ella Marston	3117 Fruitvale ave.	Unknown	11 99
Tyrrell, H. W., trustee for Frances Olivia	1475 Liese ave.	Unknown	3 30
Young, Richard	Unknown	Unknown	70
Robertson, Maude	Antioch	Unknown	94
Smith, Sophie	Unknown	Unknown	13 48
Roonan, Mac	410 West st.	Unknown	20 83
Hayes, P. E.	465 61st st.	Unknown	16 03
Glikburg, Jos. L.	Unknown	Unknown	2 35
Cuneo, Louis V.	2314-7 West Berkeley	Unknown	1 20
Yamagu, Chi.	1441 E. 16th st.	Unknown	2 40
My, Quong	371 8th st.	Unknown	10 33
Mulford, Mrs. V.	65th st. bet. Bay and Railroad ave.	Unknown	42
Ginnamond, E. S.	Unknown	Unknown	44
Whithead, Catherine	Unknown	Unknown	19 49
Sinnott, Mary	831 Fell st., San Francisco	Unknown	70
Johnson, Grace E.	570 24th st.	Unknown	70
Eggleston, Edw.	Unknown	Unknown	1 20
Little, W. T.	4214 Glenhoe	Unknown	31

DEPOSITS UNCLAIMED FOR MORE THAN TEN YEARS—Continued.

As of January 1, 1923.

Bank of Italy, at San Francisco, and Branches—Continued.

Name	Last known address	Alive or dead	Amount
Scott, J. C.	1003½ Broadway	Unknown	\$0 73
Kehoe, Lida M.	1552 26th ave.	Unknown	70
Mason, Hanna	171 10th st.	Unknown	41
Votaw, C. M.	4512 Virginia st.	Unknown	76
Geary, Adclaide S.	953 5th ave.	Unknown	11 83
Jones, Mrs. Muriel	524 13th st.	Unknown	24
McCall, Mrs. F. A.	4676 Clarke ave.	Unknown	84
Wilkie, Arthur	28 8th st.	Unknown	36
Gronzona, Eliza	1233 Wood st.	Unknown	55
Flood, Geo.	Unknown	Unknown	45
Boys, Teddie	1415 Grove st.	Unknown	70
Smith, L. S.	517 Hayward ave., San Leandro	Unknown	30
Roos, Helen W.	1616 11th ave.	Unknown	35
Wade, G. E.	830 Myrtle st.	Unknown	1 72
Jordan, L. G.	2200 Broadway	Unknown	2 51
Hunt, Eva	477 Oak ave.	Unknown	1 08
Gifford, Richard C.	865 San Pablo	Unknown	2 41
Searle, R.	2061 Center st., Berkeley	Unknown	11 02
Olsen, S. G.	5725 Dover st.	Unknown	50
Diamond, Eddie	1365 11th st.	Unknown	1 76
Lemos, A. J., Jr.	958 E. 14th st.	Unknown	1 66
Hughes, J. E.	682 32d st.	Unknown	78
Minner, Donald D. Ransome	332 Richmond ave., Richmond	Unknown	1 82
Logan, Wm. F.	Unknown	Unknown	83
McKenney, Donald	667 11th st.	Unknown	3 36
Fernandez, Frank	255 Hollis st.	Unknown	1 23
Higuera, Stephen	Randlett House, Emeryville	Unknown	12 14
Schlichtmann, Alfred	1232 Fruitvale ave., Fruitvale	Unknown	4 12
Fitzpatrick, E. B.	556 39th st.	Unknown	1 10
Augustus, Roy W.	2057 West st.	Unknown	1 36
Sattler, Daniel A.	Pacific Tel. and Tel., East Oakland	Unknown	1 33
Doody, A. H.	565 6th st.	Unknown	2 16
Fisher, Miss E.	5997 Grove st.	Unknown	3 82
Motts, Marion	218 Claremont ave.	Unknown	3 82
Haschino, H.	2156 Dwight way	Unknown	88
Costa, H. W.	Unknown	Unknown	68
Cassel, Miriam	Unknown	Unknown	73
Mombe, Chas.	22 Boehmer st.	Unknown	68
Smith, C. H.	569 24th st.	Unknown	1 76
Huston, Edwin H.	Unknown	Unknown	1 72
McGuire, Fred	404 Telegraph ave.	Unknown	2 34
Cushing, Barbara	1119 Brush st.	Unknown	1 47
Toft, M. P.	Unknown	Unknown	68
Blaisdell, Grace	665 E. 26th st.	Unknown	1 11
Kendrick, Ed.	c/o Bowman Drug Store	Unknown	1 33
Goodman, Chas. D.	1453 10th st.	Unknown	1 71
Miller, Suzanne M.	3794 Telegraph ave.	Unknown	2 59
Robinson, Francis A.	Unknown	Unknown	1 66
Taylor, Ada Grace	Selma	Unknown	2 53
Dowling, Mrs. Mary	1208 4th st.	Unknown	1 38
Burcher, Sadie	Fourth st., West Berkeley	Unknown	1 38
Hodgson, Earl	2432 Russell st., Berkeley	Unknown	2 06
Baker, John H.	1512 Grove st.	Unknown	1 66
Schaffer, Frank B.	1702 Wakefield ave.	Unknown	63
O'Benion, Miss P.	169 E. 9th st.	Unknown	73
Armstrong, Chara	144 Washington ave., Richmond	Unknown	93
Lilly, Etta	144 Washington ave., Richmond	Unknown	1 38
Hull, Benard	2251 Chestnut st.	Unknown	1 13
Johnston, Mrs. F. L.	2415 McKinley ave.	Unknown	4 36
Schmidt, Henrietta	45 Pearl st.	Unknown	2 51
Murphy, F. N.	Novelty Theatre	Unknown	1 04
Paneda, Aguilino	St. Mary's College	Unknown	3 24
Kitchenner, B. A.	S. P. Commissary	Unknown	4 48
Biven, R. F.	916 Chestnut st.	Unknown	2 76
Naismith, G. S.	1832½ Myrtle st.	Unknown	1 84
Bahls, Richard W., Jr.	360 Parkins st.	Unknown	1 10
Rideout Smith No. 29 Branch, Oroville, COMMERCIAL DEPARTMENT.			\$841 15
Barksdale, E. J.	Oroville	Unknown	\$25 00
Bowman, Ed.	Oroville	Dead	10 00
Blevina, J. L.	Oroville	Unknown	75 00
Elkin, J. B.	Oroville	Unknown	5 20
Gallagher, P.	Oroville	Unknown	30 00
Houston, A.	Oroville	Unknown	180 00
Houston, A.	Oroville	Unknown	100 00
Vaughan, Chas.	Transient	Unknown	70 00
			\$495 20

DEPOSITS UNCLAIMED FOR MORE THAN TEN YEARS—Continued.

As of January 1, 1923.

Bank of Italy, at San Francisco, and Branches—Continued.

Name	Last known address	Alive or dead	Amount
San Diego Branch.			
COMMERCIAL DEPARTMENT.			
Abbey, Lorenzo H.	1015 5th st.	Unknown	\$50 00
Anderson, M. B., assignee	Unknown	Dead	40 09
Beatly, Dr. J. C.	Unknown	Unknown	7 00
Bente, Anna	Unknown	Unknown	13 00
Berkebile, J. K.	Unknown	Unknown	45 00
Bond, J. R.	Unknown	Unknown	11 55
Brainer, Wesley	Point Loma	Unknown	182 65
Breen, Ellen R.	Unknown	Unknown	5 71
Briggs, H. E.	Unknown	Unknown	25 00
Brinkman, Mrs. Christian	Unknown	Unknown	5 00
British Benevolent Society	Unknown	Unknown	10 00
Budlong, Clemmie	Unknown	Unknown	8 66
Buford, T. A.	Unknown	Unknown	100 00
Chadney, Wm. H. or Eliz. G.	Nestor	Unknown	8 77
Chambers, Geo. J. or E. N.	Unknown	Unknown	24 50
Colson, Mary A.	Unknown	Unknown	25 00
Consolidate Building Supply	Unknown	Unknown	8 90
Conklin, N. H.	Unknown	Unknown	9 69
Cook, W. P.	Unknown	Unknown	15 98
Crandall, Mrs. C. M.	Unknown	Unknown	35 00
Crockett, Robert	Unknown	Unknown	7 81
Curtis, Gladys	Unknown	Unknown	31 47
Davis, G. C.	Unknown	Unknown	6 00
Dodge, P. A.	Unknown	Unknown	10 00
Doyle, W. J.	Unknown	Unknown	45 23
Dunbar Bros.	1156 4th st.	Unknown	10 00
Earl, C. H.	Unknown	Unknown	17 00
Edwards, Wm. A.	Unknown	Unknown	10 73
Eichenberger, Neil	315 10th st.	Unknown	12 05
Elliott, A. J.	1055 5th st.	Unknown	15 58
Emerson and Co., J. W.	Unknown	Unknown	12 07
Epstein, Bessie or S. A.	Unknown	Unknown	8 33
Evans, W. H.	2144 1st st.	Unknown	33 50
Everett, Amanda P.	Unknown	Unknown	25 00
Everson, Mrs. M. Z.	Unknown	Unknown	25 00
Faley, Mrs. Esther	3730 5th st.	Unknown	10 00
Fitzgerald, Edmond	Unknown	Unknown	6 27
Gillis, R. C., trustee	Unknown	Unknown	15 00
Gorden, Geo. A.	Unknown	Unknown	8 97
Hennenhofer, J. H.	General Delivery	Unknown	20 00
Hicks, Linda A.	Unknown	Unknown	5 00
Hill, Walter S.	Unknown	Unknown	11 10
Hinson, W. B.	Unknown	Unknown	7 88
Holby, Carl F.	Unknown	Unknown	5 82
Hoffman, C. L.	Unknown	Unknown	35 67
Holcolm, W. H.	Unknown	Unknown	8 22
Hook, Barbee S., trustee	2246 4th st.	Unknown	23 92
Hotel Detroit	Unknown	Unknown	20 00
Hunt, Wm. H.	Unknown	Unknown	17 39
Jones, Jean Perry	Unknown	Unknown	11 22
Jones, N. D.	Unknown	Unknown	6 56
Kenyon, W. J. C.	Unknown	Unknown	19 62
Lemond, C. E.	Unknown	Unknown	6 12
Lodge, Mary A.	Unknown	Unknown	8 61
Leggell and Sona	Unknown	Unknown	10 05
Mason, N. A.	Unknown	Unknown	10 19
Miller, Allen G.	General Delivery	Unknown	10 00
McGuire, Mary	Unknown	Unknown	15 54
McIntosh, Mrs. D.	Unknown	Unknown	10 00
Netting, Thomas	Unknown	Unknown	18 36
Nickson, J. S.	Unknown	Unknown	7 13
Norten, Deuned	Unknown	Unknown	15 30
Oksumda, G.	Unknown	Unknown	10 00
Price, Mrs. M. W.	Unknown	Unknown	12 25
Ramsey, Simmons	Unknown	Unknown	10 15
Ray, Chas. R. or M.	Unknown	Unknown	25 00
Rochdale Company	Unknown	Unknown	23 51
Rife, T. A.	Unknown	Unknown	6 36
Remondino, Sophia	Unknown	Unknown	10 00
Shields, James	Unknown	Unknown	6 83
Sloan, Stephens	Unknown	Unknown	8 40
Stearns, Sarah H.	Unknown	Unknown	10 10
Tolles, H. E.	Unknown	Unknown	7 50
Westbrook and Showley	Unknown	Unknown	6 30

\$1,381 61

DEPOSITS UNCLAIMED FOR MORE THAN TEN YEARS—Continued.

As of January 1, 1923.

Bank of Italy, at San Francisco, and Branches—Continued.

Name	Last known address	Alive or dead	Amount
Head Office.			
SAVINGS DEPARTMENT.			
Callan, James M.	Colma	Unknown	\$15 12
Vitalini, G.	4736 Mission st.	Unknown	3 62
Calhoun, Chas. S.	900 Powell st.	Unknown	15 22
Dinkelspiel, Estella J.	Hotel Richelieu	Unknown	15 52
Nauert, Kathryn A.	1044 Guerrero st.	Unknown	74 16
Larreon, Emile	983 Golden Gate ave.	Unknown	7 64
Staples, Eliza J.	93 Lower ter.	Unknown	18 76
Wright, Mabel V.	1459 Valencia st.	Unknown	7 45
Galindo, May C.	Seynoyale Country Club, Oakland.	Unknown	57 45
Van Etten, estate of Jessie M.	3990 20th st.	Unknown	1,318 87
Dean, S. J., trustee for Hamilton Dean.	1709 Baker st.	Unknown	-----
Poundstone, Jessie	Grimes	Unknown	158 57
Wicbold, Chris K.	Unknown	Unknown	-----
Hruska, Fred H.	1615 California st.	Unknown	12 19
Rayner, Theresa	22 Sadons st.	Unknown	29 65
Johnston, Elliott	1604 California st.	Unknown	49 27
Montague, Alice B. or H. B.	2613 Union st.	Unknown	70 92
Fitch, Geo. H.	1150 O'Farrell st.	Unknown	68 20
Sylvester, Henry	1702 Polk st.	Unknown	21 89
Sparks, Miriam (Mrs. E. B. Sparks)	Monroe Hotel.	Unknown	636 07
Pollack, Samuel, trust fund	Unknown	Unknown	37 68
Tilden, H. C.	211 Sacramento st.	Unknown	432 05
Hillyer, Curtis	503 Call Bldg.	Unknown	22 39
Martel, A. C.	Mountain View, Santa Clara County	Unknown	58 70
Jarin, Louise	2721 Pacific ave.	Unknown	132 50
Metcalfe, J. or Annie C.	23 Presidio ave.	Unknown	17 76
Mezger, J. C.	e Jo W. F. Williamson	Unknown	20 29
Battaine, Luigi	56 Eddy st.	Unknown	14 71
Grand Council R. and S. of California	e Jo Grand Recorder	Unknown	-----
R. F. Masonic Temple	Van Ness and Oak sts.	Unknown	-----
Jorgensen, Charles	1321 Sutter st.	Unknown	14 66
Smith, Henrietta	Box 182, Yreka	Unknown	390 38
Wolinsky, Samuel	1069 Howard st.	Unknown	73 04
P. and Co., Inc. (Peterson)	Unknown	Unknown	7 44
Leone, Annie	910 Railroad ave.	Unknown	218 29
Nilson, Kristofa	Unknown	Unknown	51 66
Hansen, Mrs. Marie	Unknown	Unknown	31 68
Michael, Weimar	455 Minna st.	Unknown	133 32
Leonard, D. E.	1389 O'Farrell st.	Unknown	212 72
Hodge, Thomas	23 California st.	Unknown	108 14
Tilden, Heber C.	211 Sacramento st.	Unknown	197 39
Seymour, Dr. Jas. H.	4093 24th st.	Unknown	-----
Stephenson, F. W.	2310 Steiner st.	Unknown	104 10
Beck, R. H.	California Academy of Science	Unknown	10 74
Cazaubon, Eugene	1209 Stockton st.	Unknown	31 69
Neppert, Julien	Unknown	Unknown	762 21
Trumbull, Louis	Unknown	Unknown	33 94
COMMERCIAL DEPARTMENT.			
Barry, David A.	Unknown	Unknown	52 62
Furniture Mfg. Sample House	Unknown	Unknown	35 30
Hartman Bros.	Unknown	Unknown	12 50
Blackstock, Mrs. N.	Unknown	Unknown	1 20
Phillips, E. N.	Unknown	Unknown	5 00
Stansbury, Chas.	Unknown	Unknown	21 00
Kirkpatrick and Smith	Unknown	Unknown	17 55
Consellero, Angelo	Unknown	Unknown	6 66
Brogiovich, D.	Unknown	Unknown	33 30
Collins, Fanny B.	Unknown	Unknown	80 65
Dennis, Mrs. E. A.	Unknown	Unknown	20
Jaao di Arango	Unknown	Unknown	4 66
Van Busknik, W. D.	Unknown	Unknown	25 00
Ennis, G. M. T.	Unknown	Unknown	35 75
Mendonca, M. da S.	Unknown	Unknown	10 00
Cohn Co., I. G.	Unknown	Unknown	1 10
Mulhan, John	Unknown	Unknown	10 55
Getz Co., M.	Unknown	Unknown	4 50
A. Nuerson Banking Co.	Unknown	Unknown	9 36
Bank of Lassen County	Unknown	Unknown	2 23
Jacob, C. W.	Unknown	Unknown	10 00
Turlev, H. H.	Unknown	Unknown	19 07
Garret Co., J. R.	Unknown	Unknown	1 15
Roberts, A.	Unknown	Unknown	1 00
Hall, G. W.	Unknown	Unknown	10 42
Garret Co., J. R.	Unknown	Unknown	98

DEPOSITS UNCLAIMED FOR MORE THAN TEN YEARS—Continued.

As of January 1, 1923.

Bank of Italy, at San Francisco, and Branches—Continued.

Name	Last known address	Alive or dead	Amount
Iisotomi, Y.	Unknown	Unknown	\$100 00
Shasta Lumber Co.	Unknown	Unknown	7 00
Brother Walters	Unknown	Unknown	2 00
Garrett Co., J. R.	Unknown	Unknown	2 50
Arch Shank Co., C. H.	Unknown	Unknown	1 00
Webster, M. E.	Unknown	Unknown	5 00
Nelson, I. C.	Unknown	Unknown	100 00
Jones, L. A.	Unknown	Unknown	5 00
Block, S. D.	Unknown	Unknown	2 81
Bowen, Amy G.	Unknown	Unknown	5 72
Christes, H. A.	Unknown	Unknown	20 00
Clough, Geo. A.	Hibernia Bank	Unknown	6 23
Davis, L. D.	Unknown	Unknown	49 40
Glass, Sarah F., estate.	Unknown	Unknown	44 00
Galli Bros.	2940 Laguna st.	Unknown	10 10
Godfrey, Alfred	Unknown	Unknown	95
Halsell, Mrs. J. L.	Unknown	Unknown	-----
Thos, Mrs. V.	Unknown	Unknown	172 10
Hansen, Carsten	Unknown	Unknown	174 95
Hereford, Wm. S.	Unknown	Unknown	197 00
Hill Ranch Dairy	Unknown	Unknown	279 10
Kincaid, Nellie	Jefferson Hotel	Unknown	4 90
Lyon, Lucille O.	Unknown	Unknown	45 51
McCullough, W. S.	Unknown	Unknown	32 63
McTigue, W., treasurer	3156 Mission st.	Unknown	6 60
Metropolitan Import. Co.	Unknown	Unknown	15 00
Montague, H. B.	Unknown	Unknown	15 53
Patton, Chas. L.	Unknown	Unknown	38 50
Payne, P. W.	Unknown	Unknown	50 26
Pierce, C. D., estate.	Unknown	Unknown	247 00
Pierce, Ella N.	Hotel Victoria	Unknown	12 05
Pierce, Henry F.	Unknown	Unknown	3 00
Rathjen, P. F.	1325 Pacific	Unknown	3 95
Clay, S. F., special.	Unknown	Unknown	142 17
Shaeffer, F. H.	Unknown	Unknown	8 00
Watson Construction Co.	Unknown	Unknown	18 95
Montgomery Street Branch, SAVINGS DEPARTMENT.			\$7,892 83
Cunco, Rose F.	Unknown	Unknown	\$44 71
Giovannoni, Angiolo St.	618 Front st.	Unknown	7 93
Carlston, Mona	Unknown	Unknown	7 51
Lubbeck, Elizabeth	c/o E. Lastretto, Chronicle Bldg.	Unknown	3 69
Demartini, Maria	415 Lombard st.	Unknown	5 24
Azzarello, Antonina	511 Green st.	Unknown	6 09
Carlotta, Felice	707 Columbus ave.	Unknown	6 09
Colombani, Pietro	Santa Cruz	Unknown	61 01
Pa-oli, Cesare	249 Pacific st.	Unknown	7 77
Wolf, Delfina or Delafina	4184 24th st.	Unknown	10 24
Klatt, Walter F.	72 Castro st.	Unknown	6 44
Mangini, Agostino	c/o Antonio Mangini, Torrighia p. v. Su- perio, Genoa, Italy	Unknown	313 31
Danieli, Francesco	1445 17th st.	Unknown	13 23
Meana, Daniel	933-35 Stockton st. or 901 Washington	Unknown	4 72
Derivi, Carlo	1813 Polk st.	Unknown	2 22
Messina, Giuseppe	Unknown	Unknown	151 50
Crooks, Robt. L.	3966 Sacramento st.	Unknown	3 14
Bloom, Max	252 Chattanooga st.	Unknown	13 84
Torre, Ottavio	17 Water st.	Unknown	14 48
Paganini, Luigi	542A Lombard st.	Unknown	9 95
Ber Mubes, Jose	845 Vallejo st.	Unknown	514 84
Cardani, Fermo	Piemonte Hotel, 752 Vallejo st.	Unknown	227 48
Bunner, Consuelo, by S. V. or Alvira E., trustees	1460 Washington st.	Unknown	15 73
Verga, Luciano	56 Chatham st., Pittsburg, Pa.	Unknown	38 80
Seannavino, Julia Geneveva, adm. or J. A.	3673 Diamond st.	Unknown	11 49
Esposto, G. B. or Modesto	940 Railroad ave.	Unknown	11 47
Mancini, Gabriele	c/o F. Ro'andi, Bank of Italy Bldg.	Unknown	9 95
Rossi, Emilio	Unknown	Unknown	7 78
Feijoo, Denetrio	Unknown	Unknown	292 60
Burnes, Mary J., trustee	1540 Taylor st.	Unknown	15 43
Galli, Luigi or Angela	2215 Greenwich st.	Unknown	12 92
Musto, Thos., administrator	Unknown	Unknown	27 82
Gnecco, Tillo	19 Wheat st.	Unknown	630 51
Raggio, Antonio, No. 2	556 Filbert st.	Unknown	13 01

DEPOSITS UNCLAIMED FOR MORE THAN TEN YEARS—Continued.

As of January 1, 1923.

Bank of Italy, at San Francisco, and Branches—Continued.

Name	Last known address	Alive or dead	Amount
Hughes, Marion, trustee for Helen Marion Galvich, Flora, trustee for Viola Armbruster, Edward P.	4005 Adeline st., Oakland. 2867 23d st. 20 Marsily st.	Unknown Unknown Unknown	\$18 04 6 84 6 84
COMMERCIAL DEPARTMENT.			
L. Bocci	Colma	Unknown	30 39
Carturra Contract Co.	408 William Bldg.	Unknown	1 60
Gazette Investment Co.	1028 Kearny st.	Unknown	129 16
Giovanetti, Fred C.	300 Washington st.	Unknown	102 82
Royal Palace Theatre	641 Broadway	Unknown	26 05
			\$2,814 68
San Jose Branch.			
SAVINGS DEPARTMENT.			
S. C. College Building Fund	Santa Clara	Unknown	\$148 38
Wendt, Gottlieb J.	100 N. Market st.	Unknown	470 95
George, Chas. M.	Unknown.	Unknown	15 48
Price, Gertrude A.	Lincoln ave.	Unknown	11 91
Arregini, Ciriaco	81 S. Market st.	Unknown	30 51
Rice, A. D.	Edenvale	Unknown	24 67
McMahon, Mrs. R. E. S.	45 E. Santa Clara st.	Unknown	51 87
Anderson, Niles	78 S. 3d st.	Unknown	44 23
Comstock, Mrs. S., L. C. Mintie, trustee	Unknown.	Unknown	216 41
Conner, Vyone, L. E. Conner, trustee	313 Willow st.	Unknown	15 36
Tomb, James C., Tomb, J. E., trustee	Unknown.	Unknown	59 46
Seheller, Mrs. L. C.	Unknown.	Unknown	99 61
Stewart, H. T. or Mary E.	Unknown.	Unknown	15 88
Huff, Mrs. Carolyn	Unknown.	Unknown	29 49
Shepp, Geo. T.	999 12th st	Unknown	14 82
Brown Edna J.	Palo Altn.	Unknown	29 70
Hyland, M. H.	American National Bank, San Francisco.	Unknown	488 63
Jannsen, Peter	Pacific Hotel	Unknown	157 04
Mannen, Marv trustee.	361 S. Market st.	Unknown	1,207 93
O'Neill, Ray D., Mary E. Sullivan, trustee	408 S. 8th st.	Unknown	261 95
Augoustures, Mrs. Marie	Unknown.	Dead.	38 28
Marie E. Bordes, executrix	Unknown.	Unknown	8 66
Jones, Chas. F., Kate C., trustee.	398 N. 11th st.	Unknown	7 22
Coldren, Edison, J. Schiebe, trustee	Cupertino.	Unknown	1,598 08
Ciochetti, Lonisa	84 S. 3d.	Unknown	137 67
Hicks, Mrs. Jennie	267 Vine st.	Unknown	8 06
Moloney, Mrs. Josephine	Unknown.	Unknown	4,631 54
Silva, Jose F.	San Jose	Unknown	387 66
Rodgers, Gertrude A.	10 S. Lincoln	Unknown	177 59
Rossich, E. C., John Rossich, trustee	Campbell	Unknown	5 99
Hall, Helen E., M. S. Philips, trustee	24 Pleasant ave.	Unknown	16 70
Wassman, Mary H.	Milpitas.	Unknown	827 17
Oliver, Tony	89 S. 9th st.	Unknown	19 94
Blake, Elva, Mrs. E. B. Talbert, trustee	Sunnyvale	Unknown	229 84
Hyland, Margt., C. Hyland, guardian	21 Edwards ave	Unknown	22 31
Ho'chan, Elizabeth K.	134 Orehard st	Unknown	35 17
Petrinovich, A. J., A. J., trustee	Cupertino.	Unknown	7 43
Buck Geo. H., L. M. Buck, trustee	Hicks ave.	Unknown	39 59
Masters, Annie	1455 Leavenworth st., San Francisco.	Unknown	611 09
King, Hazel A.	Williams and Hancock sts.	Unknown	4,601 26
Connell, Thomas	East San Jose	Unknown	807 42
Antecvich, Annie	140 Cinnabar st	Unknown	3,010 05
Kottal, Chas.	Unknown.	Unknown	133 01
Kerskon, W. or Sophie	Milpitas.	Unknown	35 95
Parks, Marcella	Hotel St. James	Unknown	2 82
Pierce, Thomas P.	Unknown	Unknown	18 81
Jone, Ng	Unknown	Unknown	6 73
Benbow, O. P., trustee for Ida A., minor	374 E. William st.	Unknown	3 84
Watson T. G.	Saratoga	Unknown	1 61
Bressler, Marion A., Mrs. C. A., trustee	41 N. Market st.	Unknown	4 05
Maggi, Guisepe	69 E. San Carlos st.	Unknown	2 72
Froeman, Mrs. Mary T.	St. Charles Hotel.	Unknown	7 71
Maggi, Luigi	Unknown.	Unknown	135 88
Arnerich, M. E., executor of estate of John Arnerich, deceased	National Bank Bldg	Unknown	6 74
Seeliger, Louis	Unknown	Unknown	22 09
Martini, B. P., Jr., by B. P., guardian	Stery rd.	Unknown	118 63
Serenti, Luigi	Costa Hotel	Unknown	245 54
Chargin, Joseph A.	Vine st.	Unknown	
			\$21,369 04

DEPOSITS UNCLAIMED FOR MORE THAN TEN YEARS—Continued.

As of January 1, 1923.

Bank of Italy, at San Francisco, and Branches—Continued.

Name	Last known address	Alive or dead	Amount
San Luis Obispo Branch.			
COMMERCIAL DEPARTMENT.			
Beaver, Thomas	San Luis Obispo	Unknown	\$5 00
Clink, F.	San Luis Obispo	Unknown	16 03
Graham, W. H., administrator	San Luis Obispo	Unknown	49 42
Rugg, H. D.	San Luis Obispo	Unknown	2 50
Smithers, Mrs. W. V.	Creston	Unknown	46
St. Agnes Guild, by Ethel E. Jack	San Luis Obispo	Unknown	57
Symons, Nettie	San Luis Obispo	Unknown	50
Tillotson, G. B.	San Luis Obispo	Unknown	26 21
Wade, H. M.	San Luis Obispo	Unknown	1 05
Wickenden, Ramon	Los Alamos	Unknown	36 50
SAVINGS DEPARTMENT.			
Catterton, Edwin R.	San Luis Obispo	Unknown	\$6 97
Enos, Lawrence, by L. E. Enos, trustee	San Luis Obispo	Unknown	19 20
Hasse, Thelma	San Luis Obispo	Unknown	3 57
Johnson, Ethel Leona	San Luis Obispo	Unknown	3 08
Nicholson, Mae Alyce	San Luis Obispo	Unknown	1 53
Wong, Jake	San Luis Obispo	Unknown	4 90
			\$177 54
San Mateo Branch.			
SAVINGS DEPARTMENT.			
Board of Library Trustees	San Mateo	Unknown	\$135 28
Caldwell, Nora	San Mateo	Unknown	49 68
Hobart, Mabel D., trustee for Louis D.	San Mateo	Unknown	16 76
Ryman, Caleb	San Mateo	Dead	62 85
Sheehan, Agnes May, trustee for Alice Loretta Sheehan	San Mateo	Unknown	32 50
Sheehan, Agnes May, trustee for Dorothy Rose Sheehan	San Mateo	Unknown	31 77
Paganini, D.	San Mateo	Unknown	1 00
Farell, Mary	San Mateo	Unknown	2 70
Dakin, S. H.	San Mateo	Unknown	60 00
Brazil, John	San Mateo	Unknown	31 15
Spring, A.	San Mateo	Unknown	7 95
			\$431 64
Santa Rosa Branch.			
COMMERCIAL DEPARTMENT.			
Bethel, H. M.	Unknown	Unknown	\$40 00
Rogers, Zilda M.	Unknown	Unknown	10 00
Lasswell, I. H.	Unknown	Unknown	15 00
Walker, L. A.	Unknown	Unknown	10 00
Owen, C. A.	Unknown	Unknown	5 00
Noble, W. L. and J. H. Logan	Unknown	Unknown	77 50
SAVINGS DEPARTMENT.			
Wyeno, Mrs. M.	Unknown	Unknown	\$13 32
Benjamin, Julia A.	Unknown	Unknown	4 04
Coulter, Miss J.	Santa Rosa	Unknown	9 41
Wilson, Mrs. Rosa	Unknown	Unknown	46 30
Blinc, Grace	Unknown	Unknown	3 48
Cheney, T. W.	Unknown	Unknown	2 70
Finley, Alice H.	Unknown	Unknown	10 97
Bower, J. E.	Santa Rosa	Unknown	29 28
Kimble, Miss T.	Unknown	Unknown	5 29
Parker, Anna May	Unknown	Unknown	19 13
Needham Carl	Unknown	Unknown	6 35
Gemetit, Thomas, trustee for S. S. Austin	3d st., Santa Rosa	Unknown	41 79
Valante, Mario	3d st.	Unknown	4 04
Hyde, William	San Francisco	Unknown	11 97
Hyde, Loretta	San Francisco	Unknown	8 16
McDonald, Clara A.	Unknown	Unknown	1 95
Kroeger, Fay L., minor, F. Kroeger, trustee	242 Montgomery st., San Francisco	Unknown	1 24
Finley, Lorina Frances	Unknown	Unknown	10 62
Peter, Jesse	Unknown	Dead	612 03
Bowman, Chas.	Unknown	Unknown	76
Gage, Edward	Unknown	Unknown	1 62
Sobbe, Melton	Glen Ellen	Unknown	7 65
Bower, Grace	Unknown	Unknown	6 22
Townsend, Mrs. F. S. D.	Unknown	Unknown	12 56
Wood, Fern	Unknown	Unknown	36
Sund, Anna C., guardian	Santa Rosa	Unknown	44 17
Zeiss, Robert	Unknown	Unknown	58 17
Leggett, Harry Chester	Unknown	Unknown	79

DEPOSITS UNCLAIMED FOR MORE THAN TEN YEARS—Continued.

As of January 1, 1923.

Bank of Italy, at San Francisco, and Branches—Continued.

Name	Last known address	Alive or dead	Amount
McCann, Frank	Unknown	Unknown	\$2 36
Watson, Theodore R.	Unknown	Unknown	15 36
Gates, Mrs. R. O.	Unknown	Unknown	4 75
Schmalenback, H. J.	Santa Rosa	Dead	74 76
Grant, Jamie	Unknown	Dead	16 42
Zeisy, Helen	Unknown	Dead	35 58
Flournaud, Marie F., guardian of Annie Pierre Achenoui, minor	Unknown	Dead	8 39
Illes, Mr. and Mrs. Alfred	Unknown	Unknown	8 22
Ham, Mrs. Julia	720 5th st., Santa Rosa	Unknown	378 37
Meyer, William	Unknown	Unknown	6 88
Him, Lee	Unknown	Unknown	33 01
Taylor, Hazel A.	Unknown	Unknown	1 79
Hover, Mrs. Augusta	Unknown	Unknown	23 48
Prather, Lloyd	Unknown	Unknown	3 50
Hayes, John	Unknown	Unknown	3 24
Blair, J. N.	Unknown	Unknown	7 42
Howard, Mrs. Amanda	Unknown	Unknown	1,575 90
Moser, Emma	Unknown	Unknown	18 32
Maomoff, Mrs. Alex.	Unknown	Unknown	1 42
McCausland, Amy	Unknown	Unknown	1 18
Roberts, Russell	Unknown	Unknown	373 72
Hottinger, Ernest	Unknown	Unknown	14 62
Einhorn, Clara A.	Unknown	Alive	21 04
Lagomarsino, Joseph L.	R. F. D., Santa Rosa	Alive	43 07
Stockton Branch.			
SAVINGS DEPARTMENT.			
Jim, Ah	Unknown	Unknown	\$157 46
Colona, Frank	Unknown	Unknown	795 21
Frates, Robert Carmel	Unknown	Unknown	17 78
Lee, Robert E.	Unknown	Unknown	16 49
			\$986 94
Sunnyvale Branch.			
COMMERCIAL DEPARTMENT.			
Aupetet, A.	Sunnyvale	Unknown	\$76 78
Ventura Branch.			
SAVINGS DEPARTMENT.			
Alcock, R. W.	Piru	Unknown	\$42 07
Ayers, Clifford C.	Ventura	Unknown	3 36
Baldwin, Roger S.	Ojai	Unknown	49 34
Barnes, Daisy D.	Los Angeles	Unknown	2 52
Beekman, Vera	Bakersfield	Unknown	10 05
Brown, John, Jr.	Saticoy	Unknown	9 68
Carle, Genevieve	Santa Paula	Unknown	90
Carle, Louise	Santa Paula	Unknown	13 92
Chase, Ina M.	Los Angeles	Unknown	99
Chrieman, Gabriel	Ventura	Unknown	1 66
Eaton, Wm. Robert	Ventura	Unknown	9 68
Elkins, C. C.	Fillmore	Unknown	788 20
Esperance, Pierre	Ventura	Unknown	7 58
Farrand, Geo.	Los Angeles	Unknown	17 05
Glasseock, Haidee	Los Angeles	Unknown	35 04
Gonzales, Louisa	Ventura	Unknown	93
Gretzinger, Geo.	Ventura	Unknown	7 14
Harrow, Frederick L.	Ojai	Unknown	1 40
Henning, May	Ventura	Unknown	7 57
Hinze, Mrs. L.	Los Angeles	Unknown	5 46
Johnson, Geo. W.	Ventura, R. F. D. No. 2	Unknown	19 89
Leonard, Jas., Jr.	Oxnard	Unknown	8 23
McGonigle, Corine	Ventura	Unknown	7 89
Moung Social Club	Ventura, R. F. D. 2	Unknown	68 07
Pirje, Robert E.	Ojai	Unknown	10 76
Reilly, Phyllis	San Francisco	Unknown	67
St. Paul's Church Bldg. Fund	Ventura	Unknown	58 51
Saege, B. L.	Ojai	Unknown	1,786 96
Sage, Mildred	Los Angeles	Unknown	5 70
Saticoy Public Library	Saticoy	Unknown	212 94
Selby, Eva M.	Los Angeles	Unknown	914 50
Skinner, Mrs. E. G.	Fillmore	Unknown	97
Tatr, Mrs. Alice	Fillmore	Unknown	89
Tico, Dora	Ventura	Unknown	90
Van Patten, Emily	Ojai	Unknown	43 62
Viga, Marie	Ojai	Unknown	49 34

DEPOSITS UNCLAIMED FOR MORE THAN TEN YEARS—Continued.

As of January 1, 1923.

Bank of Italy, at San Francisco, and Branches—Continued.

Name	Last known address	Alive or dead	Amount
Vincent, Edna	Ventura	Unknown	\$2 60
Walnut, Chas.	Ojai	Unknown	21 38
Walnut, Jas.	Ojai	Unknown	21 38
Walnut, Michael	Ojai	Unknown	21 38
Walter, Mary E. Dudley	Ventura, R.D. 2	Unknown	6 52
Zaspe, Miguel	Ventura	Unknown	26 72
			\$4,304 45
Visalia Branch.			
COMMERCIAL DEPARTMENT.			
Dewitt, B. F.	Visalia	Unknown	\$75 29
Hunter, Harriett B., executrix	Visalia	Unknown	8 86
Park, Roy	Unknown	Unknown	320 00
Quong, San Chung	Unknown	Unknown	10 00
Rizzon, V.	Unknown	Unknown	40 00
Strong, E. W.	Unknown	Unknown	15 00
Taylor, W. T.	Unknown	Unknown	16 80
Thomas, Ira D.	Unknown	Unknown	35 00
Watts, Wm.	Unknown	Unknown	51 55
Aull, John	Unknown	Unknown	2,373 58
Lee, Iola May	Unknown	Unknown	6 06
Jacobson, Mrs. T.	Visalia	Unknown	6 06
Long, Elva E.	Visalia	Unknown	6 85
Givillin, Ellen M.	Visalia	Unknown	7 92
Kincade, Erland and A.	Porterville	Unknown	7 92
Horton, Miss Ira May	Tipton	Unknown	17 41
Howard, Emile M.	Unknown	Unknown	16 11
Clement, Jessie	Sultana	Unknown	11 57
Foster, Thelma Phoebe	Unknown	Unknown	7 91
Cotten, Bruce Whitlow	Kingsburg	Unknown	11 45
Cald, Samuel Cecil	Lemon Cove	Unknown	9 96
Kneeland, Gilbert	Unknown	Unknown	184 89
Huff, Arlo H.	Tulare	Unknown	8 92
Christianson, Frederic	Visalia	Unknown	34 36
Askew, Orland H.	Visalia	Unknown	7 59
Gafa, Tefilo G.	Visalia	Unknown	163 67
Murray, Susan W.	Visalia	Unknown	18 48
Monroe, Sam A.	Woodville	Unknown	39 55
Patterson, Hazel	Unknown	Unknown	7 92
Patterson, George	Unknown	Unknown	7 92
Wagner, Mrs. Martha	Tipton	Unknown	7 03
MacKersie, Gerald E.	Dinuba	Unknown	10 31
MacKersie, W. Kenneth	Dinuba	Unknown	10 31
Seruggs, E. Keith	Dinuba	Unknown	10 77
McMurray, Mrs. B. F.	Tulare	Unknown	5 20
Price, James or Kate	Orange Heights	Unknown	151 94
Ray, Simpronee and E.	Lemon Cove	Unknown	46 16
Mathewson, Orley E.	Visalia	Unknown	6 27
Sam, Stag, Kate	Unknown	Unknown	14 37
Palmer, Stella B.	Unknown	Unknown	40 61
Sweet, Leonere	Unknown	Unknown	73 68
Osborn, E. R.	Unknown	Unknown	10 54
Moreno, P. Herman	Unknown	Unknown	5 72
McBride, Mrs. S. E.	Unknown	Unknown	5 45
Ray, Willie	Tulare	Unknown	11 14
			\$9,938 10
Woodland Branch.			
COMMERCIAL DEPARTMENT.			
Beamer, R. H.	Woodland	Dead	\$2 38
Beard, J. Bruce	Grafton	Dead	95
Bell, Geo.	Woodland	Unknown	1 00
Bradley, W. W.	Woodland	Unknown	35
Burgess, Oscar	Woodland	Unknown	30
Democratic County Central Committee, by C. L. Clark	Woodland	Dead	4 30
Domonoski, A. B.	Woodland	Unknown	1 54
Faulkner, Mrs. D. A., treasurer	Woodland	Dead	49
Farrish, A. L., administrator of M. S. Cross estate	Woodland	Dead	5 99
Geary, Geo. J., estate, by R. H. Beamer	Woodland	Dead	45
Gibbs, Guy	Woodland	Dead	44
Gorton, Aphia H.	Woodland	Unknown	67
Howard, Roy	Woodland	Unknown	66
Hunsaker, J. A.	Woodland	Unknown	1 25
Hutchinson, T. C.	Woodland	Unknown	25
Joensen, N.	Woodland	Unknown	1 49

DEPOSITS UNCLAIMED FOR MORE THAN TEN YEARS—Continued.

As of January 1, 1923.

Bank of Italy, at San Francisco, and Branches—Continued.

Name	Last known address	Alive or dead	Amount
Kerr, William	Yolo	Unknown	\$0 18
Kino and Co., S.	Woodland	Unknown	15 00
Myers, Noah	Pacific Grove	Dead	2,341 31
Miller, Elnora, estate of	Woodland	Dead	80
Morris, A. W.	Woodland	Dead	4 76
Smith, A. C.	Woodland	Unknown	94
Starr, J. C.	Woodland	Unknown	16
Stephens, Alice H.	Woodland	Unknown	35
Western Creameries Co.	San Francisco	Unknown	9 90
SAVINGS DEPARTMENT.			
Attalio, M.	Woodland	Unknown	\$2 48
Bailey, John C.	Woodland	Unknown	70
Binning, C. E.	Woodland	Unknown	29 45
Blum, Rudolph Antone	Woodland	Dead	02
Clark, Chas. L. or Helen L.	Woodland	Unknown	77
Coil, Shirley S.	Woodland	Unknown	30
Collins, Mrs. Maude	Woodland	Unknown	05
Coomber, Donia	Woodland	Unknown	15
Collier, James J.	Grafton	Unknown	2 90
Cox, P. F.	Woodland	Unknown	4 37
Dafoe, Edward Carrol	Capay	Unknown	6 48
Decker, J. N.	Dunnigan	Unknown	1,662 07
Drever, Vera	Woodland	Unknown	1 39
Driver, Ernest Harry	Woodland	Unknown	55
Eakle, J. S.	Woodland	Dead	40 33
Elston, Mrs. A. M.	Woodland	Dead	59 39
Fernandez, J.	Woodland	Unknown	35
Fontaine, Joe	Woodland	Unknown	1 39
Fontaine, Peter B.	Woodland	Dead	1 39
Freese, John W.	Esparto	Unknown	1 35
Gammill, Chas.	Woodland	Dead	10
Goyet, Mrs. P. T.	Woodland	Unknown	1 39
Greene, S. R.	Woodland	Unknown	60
Green, Oscar	Woodland	Dead	50
Hayashi, A.	Woodland	Unknown	05
Hazmen, Emma J.	Woodland	Unknown	95
Hermle, C. H. or Christine	Zamora	Unknown	1 39
Hershey, May C.	Woodland	Dead	551 77
Hopkins, Portia	Woodland	Dead	15
Howard, Homer W.	Woodland	Unknown	25 70
Hughs and Leaf	Woodland	Unknown	2 00
Johnson, Daniel	Woodland	Dead	1 90
Joyce, W. A.	Woodland	Unknown	1 39
Knight, Mrs. Annie	Woodland	Unknown	6 54
Koyzumi, Mrs. Tama	Woodland	Unknown	20
Lee, Clara	Woodland	Unknown	6 54
Low, John	Woodland	Unknown	2 88
Mercanow, "Hindoo"	Woodland	Unknown	10
McCullough Wealthy and Nevada	Dunnigan	Unknown	18 77
Odell, J. W.	Woodland	Unknown	1 30
Peterson, Albert	Woodland	Unknown	5 37
Peterson, Lucille A.	Woodland	Unknown	15 34
Raffaeta, H. A.	Woodland	Unknown	2 98
Sargentini, Rinaldo	Woodland	Unknown	1 89
Sidens, Lewis	Woodland	Dead	8 76
Singh, Dhanna	Woodland	Unknown	90
Singh, Gangs	Woodland	Unknown	7 43
Slaven, Tom	Sacramento	Unknown	15
Sparks, Mary and Alma	Woodland	Unknown	1 39
Stoddard, Mrs. F. R.	Woodland	Unknown	74 58
Taylor, H. H.	Woodland	Dead	2 77
Takear, L. C.	Woodland	Unknown	65
Toothaker, Stella	Woodland	Unknown	20
Vannucci, E.	Woodland	Unknown	4 49
Wais, Adolf	Madison	Unknown	1 65
Warren, E. E.	Shawnee	Unknown	997 85
Williams, Mrs. Sarah	Woodland	Dead	132 64
Williamson, Alfred E.	Woodland	Unknown	4 63
			\$6,099 68
Total, all branches combined			\$83,089 58

DEPOSITS UNCLAIMED FOR MORE THAN TEN YEARS—Continued.

As of January 1, 1923.

British American Bank, at San Francisco.

Name	Last known address	Alive or dead	Amount
Cohen, Adolphus	c/o Sandilands Bros., Riverside	Unknown	\$39 04
Msaury, Alfred	Dawson, Y. T.	Unknown	34 52
			\$73 56

Canadian Bank of Commerce, at San Francisco.

Banning, R. H.	2596 Howard st.	Unknown	\$0 85
Blackburn, Walter	Fair Oaks, Sacramento County	Unknown	33 57
Breese, Julia F.	Burlingame	Unknown	12 72
Breese, W. L.	Downville, Sierra County	Unknown	4 75
Calhoun, A. F.	1230 Madison st., Oakland	Unknown	70
California Colonies, Inc.	815 Head Bldg.	Unknown	2 80
Clover, Sidney	Novato, Marin County	Unknown	98
Collett, H. F.	1025 Monadnock Bldg.	Unknown	3 89
Earle, Margaret	Unknown	Unknown	100 00
Fielding, C. E.	Grants Pass, Oregon	Unknown	53 83
Garrety, Hugh	Seattle, Wash.	Unknown	2,205 15
Graham, Miss Margaret Jane	Stockton	Unknown	3,528 79
Johnson, Miss Bertha	1259 O'Farrell st.	Unknown	28 10
Kehar, Singh	India	Unknown	25 00
Lathrop, Mrs. Mabel	Hotel Rosslyn	Unknown	1 08
McAvoy, Mrs. Anna May	Hotel Robins	Unknown	3 93
McMillan, David	20 East st.	Unknown	2 42
Mender, Melcher	1716 or 1316 Powell st.	Unknown	200 00
Simelton, Lucy	2255 Vallejo st.	Unknown	30 59
State Improvement and Development Co.	First National Bank Bldg.	Unknown	67
Watkins, Mrs. Emma	Stratford Hotel, Powell st.	Unknown	1 00
			\$6,240 82

Columbus Savings and Loan Society, at San Francisco.

Adams, Lula	Yale Hotel	Unknown	\$5 85
Aghem, Bartolomeo, trustee Luigi	Unknown	Unknown	37 37
Aghem, Bartolomeo, trustee Vincenzo	Unknown	Unknown	37 37
Amoroso, Frank	1315 Kearny st.	Unknown	11 66
Arata, Mary	140 Steiner st.	Unknown	4 03
Baciadone, Giovanni	Martinez	Unknown	11 88
Bacigalupi, Stephe J.	615 Point Lobos ave.	Unknown	8 84
Babaud, Paolo	219 Pacific ave., Alameda	Unknown	405 55
Bailo, Pasquale	Redwood City	Unknown	6 13
Battistessa, Giuseppe	836 Vallejo st.	Unknown	8 21
Belli, Pietro	Colma	Unknown	6 96
Bellini, Angelo	Tiburon	Unknown	162 20
Bellono, Agostino	139 Linden st.	Unknown	5 90
Beltramo, Ernesto	Unknown	Unknown	6 98
Benedetti, Benedetto	Gualala	Unknown	6 52
Bernardini, Costante	702 Front st.	Unknown	923 28
Bernardini, Silvio	10th ave., South San Francisco	Unknown	6 69
Bertsch, Breen	1200 Stockton st.	Unknown	70
Bettini, Gabriel	16th and DeHaro st.	Unknown	6 41
Bertuccelli, Oreste	631 Filbert st.	Unknown	674 92
Bilbao, Roman	Unknown	Unknown	3 43
Bisignani, Michele	Vallejo st.	Unknown	6 99
Brignate, Giobatta	2314 Mason st.	Unknown	3 03
Brown, George	444 Montgomery st.	Unknown	1 35
Calpestri, Elia	322½ Lombard st.	Unknown	24 54
Canale, Virginia	331½ Union st.	Unknown	181 15
Cantoni, Carlo	256 State st.	Unknown	1 08
Caprile, Tomaso	Ronald, Chichitos County, Wash.	Unknown	79 07
Carli, Pietro	318 Broadway	Unknown	6 93
Carral, J. R.	639 Vallejo st.	Unknown	1 01
Carretti, Cici	922 North Point st.	Unknown	245 70
Casassa, Luigi	Petaluma	Unknown	6 40
Castagnola, Giuseppe	5013 Mission st.	Unknown	6 86
Cauli, Vincenzo	318 Broadway	Unknown	5 90
Cavagnaro, Andrea	Calistoga	Unknown	112 23
Cavaller, Secondo	Fresno	Unknown	2 54
Caviglia, Giambattista	Berlin, Belmont County, Nev.	Unknown	11 49
Cesa, Harry	3355 Mission st.	Unknown	14 08

DEPOSITS UNCLAIMED FOR MORE THAN TEN YEARS—Continued.

As of January 1, 1923.

Columbus Savings and Loan Society, at San Francisco—Continued.

Name	Last known address	Alive or dead	Amount
Cheli, Angelo	429 Broadway	Unknown	\$401 24
Chiappellone, Antonio	35 Oakwood st.	Unknown	15 91
Chretien, Jno. M.	1407 Powell st.	Unknown	9 23
Citarello, Luigi	Collinsville	Unknown	5 90
Comitato Soccorso Italiano	Unknown	Unknown	9 91
Compagno, S.	613 Laguna st.	Unknown	1 03
Cordone, Giuseppe	San Anselmo	Unknown	11 88
Costa, Adeline	37 Cressley st.	Unknown	422 43
Costa, Filippo	327 Vallejo st.	Unknown	89 48
Crespino, Daniele	Sonora	Unknown	10 17
Cuneo, Tomaso A., Chas. Cuneo, trustee	San Anselmo	Unknown	5 80
Dameno, Ferdinando	356 State st.	Unknown	5 96
Del Cittadino, Giuseppe	1325 Buchanan st.	Unknown	14 01
Delucchi, Antonio Primo	249 Pacific st.	Unknown	2 53
Delucchi, Charles	434 Francisco st.	Unknown	17 92
Demartini, Carmelina	4½ Jasper pl.	Unknown	7 67
Demartini, Paul	459 8th ave.	Unknown	21 73
DeSanti, Alessandro	2223 18th ave. S.	Unknown	23 66
Devincenzi, Angelo	Unknown	Unknown	6 33
Devoto, Luigia	Unknown	Unknown	13 89
Di Nola, Alfonso	1602 Market st.	Unknown	6 25
Dondero, Antonio	416 Laurel	Unknown	5 85
Dondero, Paolo	628 Broadway	Unknown	99 77
Faina, Sigismondo	Scotia	Unknown	177 15
Famolaro, Giuseppe	Unknown	Unknown	19 95
Ferrando, Loretzo	629 Vallejo st.	Unknown	5 80
Ferrari, Alesio	Lamoine	Unknown	5 97
Ferro, Carlo	2807 23d st.	Unknown	27 72
Figone, Francesco	418 Broadway st.	Unknown	118 80
Figone, Luigi	6 Lafayette pl.	Unknown	7 18
Ferroggiaro, Lazzaro	628 Broadway	Unknown	23 49
Fonta, Jesus	Unknown	Unknown	6 17
Frendo, Joseph	726 Thornton ave.	Unknown	6 09
Gabriel, Vic.	Sansome st.	Unknown	162 90
Gaudon, Jose	545 Vallejo st.	Unknown	426 82
Garaventa, Giovanni	Colma	Unknown	24 17
Ghiorzi, Maddalena	1421½ Dupont st.	Unknown	584 24
Gianera, Rachele	1820 Powell st.	Unknown	28 79
Ginesi, Lazzaro, Carlo Giovanni	Unknown	Unknown	17 41
Gonzales, Cesaro	103 Greenwich st.	Unknown	125 11
Gotelli, Theresa, or Anna Valente	1705 Greenwich or 1925 Filbert st.	Unknown	463 49
Green, Vito	404 Francisco st.	Unknown	54
Guidi, David	1195 Montgomery ave.	Unknown	5 90
Gunetti, Luigi	512 Leavenworth st.	Unknown	6 29
Harlott, Alfredo	780 Broadway	Unknown	5 80
Harrison, Tom	58 Merritt st.	Unknown	832 51
Holstein, Victor	Unknown	Unknown	470 03
Hormucchea, Pedro	850 Broadway	Unknown	22 86
Jackson, Len Bud	Elmhurst	Unknown	1 00
Lopes, Philippe	Unknown	Unknown	1 00
Mancini, Giuseppe	Unknown	Unknown	384 32
Marchi, Giuseppe	Fort Bragg	Unknown	3 21
Marre, Lorenzo	Sutter Creek	Unknown	48 02
Martinelli, Giuseppe	1568 Waller st.	Unknown	14 72
Masoni, Paul	656 Green st.	Unknown	1 62
Mattanovich, Mateo	31-35 Montgomery st.	Unknown	8 92
Melani, Luigi	San Rafael	Unknown	1,874 83
Minoletti, Stefano	McCloud	Unknown	8 54
Molano, Paolo	Presidio	Unknown	4 69
Molinari, Antonio	401 Detroit st.	Unknown	3 00
Montefameglio, Eugene	1730 Stockton st.	Unknown	11 52
Moresco, Agostino and Cevasco Benedetta	Mission rd.	Unknown	155 42
Moreschi, Angelo A.	Unknown	Unknown	8 40
Nan, Giuseppe	18 Ohio st.	Unknown	14 73
Oliva, George	1936 Leavenworth st.	Unknown	11 30
Paganini, Maria	535 Greenwich st.	Unknown	75 51
Pagliotti, Severino	534 Green st.	Unknown	1 38
Parenti, Paolino	88 9th st.	Unknown	21 78
Park, David and Ellen	25 Randolph st.	Unknown	7 35
Parodi, Antonio	Temescal	Unknown	48 66
Parodi, Federico	Stockton and Union sts.	Unknown	5 90
Parusci, Angelo	Costa Hotel	Unknown	19 42
Pedroncelli, Catterina	Unknown	Unknown	44 19
Pelecano, Frank	Unknown	Unknown	23 89
Peracca, Marco	Selby, Contra Costa County	Unknown	229 97
Pescaro, Luigi	Redwood City	Unknown	989 68
Petrino, Giovanni	1117 Sacramento st.	Unknown	7 45

DEPOSITS UNCLAIMED FOR MORE THAN TEN YEARS—Continued.

As of January 1, 1923.

Columbus Savings and Loan Society, at San Francisco—Continued.

Name	Last known address	Alive or dead	Amount
Petrino, Maria	232 Moultrie ave.	Unknown	\$5 88
Piazzi, Enrico	San Martino Hotel	Unknown	17 10
Pieconi, Maddecoa	1515 Dupont st.	Unknown	125 17
Pinella, Ellen	729½ Union st.	Unknown	5 80
Podesta, Andrea	1523 Dupont st.	Unknown	29 13
Polini, Andrea	Emigrant Gap	Unknown	5 90
Quartorali, L.	Sonora	Unknown	7 86
Quercy, Fierman	4719 13th st.	Unknown	6 55
Quong, Juan	732 Washington st.	Unknown	13 63
Raina, Antonio	Unknown	Unknown	3 30
Ragghianti, Pietro	508 Davis st.	Unknown	8 54
Ratto, Giambattista	Temescal	Unknown	17 56
Repetti, Luigi	Unknown	Unknown	2 51
Rossi, Domenico	18 Ohio st.	Unknown	8 29
Rustichelli, Giuseppe	Oakland	Unknown	6 31
Sartorio, Giuseppe	Unknown	Unknown	3 50
Savio, Vittorio	534 Green st.	Unknown	5 90
Segale, Paolo	416 5th st.	Unknown	9 26
Scarrone, Luigi, Jos. Ucelli, admx.	425 Broadway	Unknown	59 52
Sella, Giovanni	Unknown	Unknown	287 22
Simi, Pietro	431 Green st.	Unknown	6 21
Sofari, Rosa	Black Diamond	Unknown	733 11
Sunseri, Salvatore or Antonina	120 Jasper pl.	Unknown	15 77
Tappero, Carlo	12 Stockton st.	Unknown	197 16
Torre, Francesco 2d	San Pedro, San Mateo County	Unknown	361 04
Uccello, Stefano	3d and Motler st., Oakland	Unknown	6 68
Uhalt, Peter	780 Broadway	Unknown	6 68
Valci, Theresia	241½ Langton st.	Unknown	6 72
Volpone, Giovanni	Brentwood	Unknown	510 67
Vannucchi, Virginia	Guerneville	Unknown	5 90
Varella, Juan	Unknown	Unknown	358 89
Veitas, Juan or Dolores	2157 Mason st.	Unknown	7 04
Vigli, Alfredo	838 Vallejo st.	Unknown	2 03
Voight, George F.	253 Chenery st.	Unknown	6 17
Wolf, F. A.	529 Washington st.	Unknown	1 48
Zaro, Antonio	44 Dorland st.	Unknown	1 01
			\$14,720 97

The Donohoe, Kelly Banking Company, at San Francisco.

Adair, John	San Francisco	Unknown	\$10 20
Bacon, W. R.	San Francisco	Unknown	10 00
Bien, Jos. E., treasurer	San Francisco	Unknown	6 30
Boggs and Sage	San Francisco	Unknown	145 10
Botsford, Mrs. A. K.	San Francisco	Dead	9 99
Carter, Alfred	San Francisco	Unknown	10 72
Cassidy, Thos.	San Francisco	Unknown	123 88
Chase, E. C.	San Francisco	Unknown	12 58
Corbett, H. E.	San Francisco	Dead	10 00
Clark, A. J.	San Francisco	Unknown	3 24
Dougherty, Anna F.	San Francisco	Unknown	14 00
Eclipse Mine	San Francisco	Unknown	9 85
Est. of Margaret Healy	San Francisco	Unknown	26 50
Ford, James E.	San Francisco	Unknown	14 84
Foye, E. H.	San Francisco	Unknown	12 02
Formhals, F.	San Francisco	Dead	3 93
Green, H. A.	San Francisco	Dead	17 40
Green and Co.	San Francisco	Unknown	20 23
Heath Mfg. Co.	San Francisco	Unknown	20 09
Hector Gold Mining Co.	San Francisco	Unknown	16 10
Hoefler, Meineck and Bacch	San Francisco	Unknown	22 89
Hooper, E. C. and Geo. K.	San Francisco	Dead	10 42
Hunter, Ellen T.	San Francisco	Unknown	7 79
Kelly, Martin, treas.	San Francisco	Dead	9 10
Kenny, John	San Francisco	Unknown	171 32
Moran, Thmas	San Francisco	Unknown	21 20
O'Reilly, H. J.	San Francisco	Unknown	115 50
Pac. Coast Lumber and Mill	San Francisco	Unknown	7 07
Pajaro Fruit and Land Co.	San Francisco	Unknown	8 45
Parker, W. C.	San Francisco	Unknown	6 84
Redmond, J. E.	San Francisco	Unknown	18 75
Regan, D. S.	San Francisco	Unknown	8 07
Rodgers, H. J.	San Francisco	Unknown	33 56

DEPOSITS UNCLAIMED FOR MORE THAN TEN YEARS—Continued.

As of January 1, 1923.

Columbus Savings and Loan Society, at San Francisco—Continued.

Name	Last known address	Alive or dead	Amount
Russell, G.	San Francisco	Unknown	\$81 00
Russell, Vail Eng. Co.	San Francisco	Unknown	7 34
S. F. High License	San Francisco	Unknown	10 50
Sawyer, A. T.	San Francisco	Dead	66 66
Scott, Thomas	San Francisco	Unknown	35 75
Ward, Frederick	San Francisco	Unknown	193 00
Whiting, A. A.	San Francisco	Unknown	3 79
Whitney, Paul C.	San Francisco	Unknown	3 60
			\$1,339 57

First Federal Trust Company, at San Francisco. *

Abbott, Harold G.	942 36th st.	Unknown	\$1 44
Abraham, Robt. F.	1008 Masonic ave.	Unknown	1 45
Ackermann, William	1155 Larkin st.	Unknown	36 48
Adams, Chas. W.	1690 Golden Gate ave.	Unknown	1 44
Adams, Ernestine H.	26th and Oak ave., Oakland	Unknown	18 43
Adams, Henry P., trustee for James Perry Adams	3226 Central ave., Alameda	Unknown	1 47
Adams, Wm. S.	2228 Carlton ave., Berkeley	Unknown	1 45
Adanson, Samuel H.	347 Frederick st.	Unknown	1 45
Adraktes, James	229 Natoma st.	Unknown	4 24
Aines, Katherine M.	18 Castro st.	Unknown	10 31
Ainsworth, Clarence J.	1297 McAllister st.	Unknown	1 44
Akerhjelm, Knut	276 Natoma st.	Unknown	7 70
Albrecht, Irene	663 Castro st.	Unknown	1 43
Aldrich, Fred R.	639A Capp st.	Unknown	1 45
Alexander, Robt.	Builders Exchange	Unknown	1 44
Allen, William W.	113 Capp st.	Unknown	2 68
Allen, Wm. W.	4620 17th st.	Unknown	1 46
Allenlorf, Jessie	162 Belvedere st.	Unknown	1 47
Alvarez, Francisco	1553 Mason st.	Unknown	1 44
Ambrose, Frank	3470 Mission st.	Unknown	1 45
Anderson, Adolph D.	201 Sussex st.	Unknown	1 44
Anderson, David E.	c/o Alms House	Unknown	4 90
Anderson, Helen Florence	152 9th ave.	Unknown	1 74
Anderson, Jennie L.	16 California st.	Unknown	1 44
Anderson, S. Jose	Hotel Margaret	Unknown	1 45
Anderson, Wm. P.	1281 O'Farrell st.	Unknown	1 45
Andrus, Jessie	1048 47th st., Oakland	Unknown	1 44
Anixter, Sarah	1406 Golden Gate ave.	Unknown	1 99
Anticevich, Marke, trustee for C. L. Anticevich	1071 Pacific st.	Unknown	1 45
Anslon, Leroy	Orpheum Annex	Unknown	1 45
Antrum, H. F.	Unknown	Unknown	1 47
Argond, Alfred S.	871 Market st.	Unknown	1 47
Armstrong, Chas. W.	3880 21st st.	Unknown	1 45
Armstrong, Frederick A.	27 Prospect ave.	Unknown	1 44
Arnold, Bee	4060 18th st.	Unknown	1 45
Arnold, Fred S.	1334 Hayes st.	Unknown	1 45
Arnsten, Julian	554 Harrison st.	Unknown	1 45
Arrillago, Leo, trustee for Shanti Arrillago	1523 Hyde st.	Unknown	1 44
Ashworth, Agnes C., trustee for I. E.	1180 McAllister st.	Unknown	1 42
Atanassoff, G.	201 4th st.	Unknown	1 47
Atkinson, Gilbert	429 Vernon st., Oakland	Unknown	1 47
Attell, Abe	1312 Buchanan st.	Unknown	16 28
Avis, John R.	Unknown	Unknown	1 73
Austin, Stella	Unknown	Unknown	29 17
Aytward, Mary I.	345 Waller st.	Unknown	1 47
Babin, Capple E.	1304A Divisadero st.	Unknown	1 47
Baggett, Harold T.	Unknown	Unknown	1 44
Bahl, Erich O. T.	1351 Mason st.	Unknown	1 43
Ball, Mabel O'Brien	385 Miles ave.	Unknown	1 45
Ballantine, Wm.	268 Market st.	Unknown	114 82
Baltimore, John H.	14 Berry pl.	Unknown	2 24
Banks, Thomas J.	243 Fell st.	Unknown	1 57
Barnes, Samuel	25 Kearny st.	Unknown	3 96
Barr, John A.	193 Stevenson st.	Unknown	9 01
Barrangon, Evelyn G.	1405 Hawthorne ter., Berkeley	Unknown	1 44
Barrant, Oliver E.	324 O'Farrell st.	Unknown	3 91
Barry, Agnes	363 30th st.	Unknown	1 45
Barry, George T.	1996 McAllister st.	Unknown	1 87
Barth, Edward	818 Vallejo st.	Unknown	1 47
Bartley, Hubert M.	953 Market st., Oakland	Unknown	1 45

DEPOSITS UNCLAIMED FOR MORE THAN TEN YEARS—Continued.

As of January 1, 1923.

First Federal Trust Company, at San Francisco—Continued.

Name	Last known address	Alive or dead	Amount
Bartlett, Lloyd	Glenwood Apts.	Unknown	\$1 47
Baruh, Dorothy B.	1361 Jackson st.	Unknown	1 45
Bassler, Laura	364 Eddy st.	Unknown	1 45
Battie, Michael	705 Laguna st.	Unknown	55 84
Bauer, Herman	1127 Golden Gate ave.	Unknown	1 44
Bauer, Herman	512 Hayes st.	Unknown	1 44
Baumeister, Wm. H.	32 Collingwood st.	Unknown	1 43
Bawden, Thos. L., trustee for Marjorie Bawden	1919 Mission st.	Unknown	1 45
Bean, Milton W.	Burlingame	Unknown	1 54
Bibbero, Samuel	1630 Hyde st.	Unknown	1 45
Berger, Marie	333 Spruce st.	Unknown	28 57
Bicket, William H.	1404 Golden Gate ave.	Unknown	1 47
Biggart, Mabelle	Pacific Grove	Dead	1 44
Bille, Cornelius	320 Church st.	Unknown	1 46
Birchenall, Edw. J.	1004 Kohn Bldg.	Unknown	1 46
Birnbaum, J.	Mutual Bldg.	Unknown	4 21
Bitnell, Willard	915 First Natl. Bank Bldg.	Unknown	13 08
Bears, Maurice	114 Silver st.	Unknown	1 43
Beck, L. H.	795 Minna st.	Unknown	1 33
Beckman, Joseph E.	217 Fulton st.	Unknown	1 46
Beedy, Winslow L., trustee for Caroline L. Beedy	Sausalito	Unknown	1 84
Beegan, Alice M.	616 Elizabeth st.	Unknown	1 44
Beguelin, Adele	Unknown	Unknown	2 95
Bein, Elsie	1411 North Side ave., Berkeley	Unknown	1 46
Bell, Annie	1005 Page st.	Unknown	5 46
Bell, Celia	516 Castro st.	Unknown	1 44
Bell, Francis J.	Hotel Revere	Unknown	1 43
Bell, Lillian	140 Oak st.	Unknown	1 44
Benham, Al	1121 Ellis st.	Unknown	2 83
Bennett, Sydney R.	1427 Myrtle st., Oakland	Unknown	1 45
Bergman, Gus	568 Shotwell st.	Unknown	1 46
Bernal, Peter O.	1224 Buchanan st.	Unknown	1 44
Bernardo, Frank	1656 Divisadero st.	Unknown	1 45
Bernhard, Howard F.	1001 Shrader st.	Unknown	1 45
Bert, Julie R.	2014 Green st.	Unknown	1 44
Betzcl, Selby C.	1210 Scott st.	Unknown	1 44
Bevan, Dorothy	1302 Taylor st.	Unknown	1 47
Bevins, W. L. and Wilson O., executors of the Estate of Wm. L. Wilson	Unknown	Unknown	33 67
Bjorn, Lillian	1041 Sanchez st.	Unknown	1 44
Black, Julius	439 Haight st.	Unknown	1 45
Black, Mrs. W. M.	450 Jones st.	Unknown	1 47
Blacksburn, Frederick J.	2715 Scott st.	Unknown	1 46
Blais, Marcelline L.	55 Union st.	Unknown	1 45
Blanchard, M. S.	Foxcroft Bldg.	Unknown	1 36
Blate, James D.	315 Sutter st.	Unknown	1 44
Blomquist, Gus	1263 10th ave.	Unknown	6 54
Blun, James J.	2802 21st st.	Unknown	1 48
Boden, William	Haywards	Unknown	1 45
Bogardus, Edgar H.	General Delivery	Unknown	29
Borgfeldt, R. E. Lee	First Natl. Bank Bldg.	Unknown	1 44
Bolongero, Albino	727 Montgomery st.	Unknown	1 44
Bond, Agnes M.	130 Geary st.	Unknown	1 44
Bond, Albert E.	2717 Greenwich st.	Unknown	1 45
Bonifield, Herbert S.	1435 Steiner st.	Unknown	4 43
Bordensac, Frank C.	1464 Union st.	Unknown	1 45
Borenman, Fred	62 Cypress ave.	Unknown	1 44
Boseacci, Rinaldo	350 Orizada st.	Unknown	1 45
Boscha, Alfred A.	501 Golden Gate ave.	Unknown	1 44
Boucher, B. A.	1909 Berkeley way, Berkeley	Unknown	1 45
Bowen, Edwin	735 Ellis st.	Unknown	1 44
Bowman, Florence	325 Fair Oaks st.	Unknown	1 45
Bowne, Denis	228 East st.	Unknown	11 05
Boyd, Elmer W.	4105 California st.	Unknown	1 46
Bradford, Sheridan	113 Stockton st.	Unknown	4 57
Bradley, Ed H. or Annie	943 Van Ness ave.	Unknown	1 80
Brady, Chas.	375 Bartlett st.	Unknown	10 31
Brandt, Ida J.	1531 12th ave., S	Unknown	1 44
Brann, Jessie H., guardian for Oliver H.	2528 Fruitvale ave., Fruitvale	Unknown	46 01
Bray, John J.	451 Castro st.	Unknown	1 56
Breeding, Emory	3147 Filbert st.	Unknown	1 43
Bronnan, Wm. C.	124 Valley st.	Unknown	1 69
Bronner, Wm. E.	1401 Geary st.	Unknown	1 48
Brittain, Arthur	San Bruno	Unknown	1 44
Bodie, Susie	205 Cassilli ave.	Unknown	1 47

DEPOSITS UNCLAIMED FOR MORE THAN TEN YEARS—Continued.

As of January 1, 1923.

First Federal Trust Company, at San Francisco—Continued.

Name	Last known address	Alive or dead	Amount
Brooks, Elyse B.	3886 23d ave.	Unknown	\$1 45
Brooks, W. A.	336 Sutter st.	Unknown	1 44
Brown, Amelia E.	221 Sanchez st.	Unknown	7 06
Brown, Amelia E., trustee.	103 G st., San Rafael	Unknown	7 64
Brown, Gertrude C.	Columbia Hotel, O'Farrell and Taylor sts.	Unknown	1 47
Brown, Rose Horton	121 Ford st., Daly City	Unknown	1 45
Brown, Will D.	245 Russ Bldg.	Unknown	56 06
Browne, Phoebe L.	Wellington Hotel, Geary and Jones sts.	Unknown	1 41
Brunswick, Edmond	1465 Avallar st.	Unknown	1 47
Brusie, Martha	129 Sutter st.	Unknown	1 47
Bryan, Tom	Vallejo	Unknown	1 47
Buchholz, Freida L.	175 7th ave.	Unknown	55 63
Buckley, John	3 Parkside ave.	Unknown	1 44
Burgers, Geo. H.	Cor. 26th and Bryant sts.	Unknown	1 45
Burk, Urban T.	3007 Webster st.	Unknown	16 71
Burke, Amanda M., guardian for Maybelle M. Suelfohn	469 Taylor ave., Alameda	Unknown	1 44
Burko, Mitchell V.	21 Powell st.	Unknown	4 48
Burlingame, Cecil H.	2432 Grant st., Berkeley	Unknown	7 65
Burnham, Lillian M.	2004 Bush st.	Unknown	1 44
Burt, Benjamin W.	252 Central ave.	Unknown	32 49
Burton, Arthur J.	190 Santa Rosa ave., Oakland	Unknown	1 76
Buseb, Lulu C.	913 Market st.	Unknown	1 46
Buttgenbach, Albert L.	332 Steiner st.	Unknown	1 41
Cahill, Lillian M.	550 Baker st.	Unknown	1 47
Calderon, Miguel	2331 Folsom st.	Unknown	15 62
Calderon, Tiburcio	2331 Folsom st.	Unknown	1 46
Caldwell, Chas. W.	640 Eddy st.	Unknown	1 46
Caldwell, Florence I.	2623 Howard st.	Unknown	1 45
Caldwell, Forest B.	Unknown	Unknown	1 47
Calif, Henry E.	1617 Pine st.	Unknown	110 09
Callahan, Clarence	Unknown	Unknown	14 66
Callahan, Winifred	28 Geary st.	Unknown	1 44
Campbell, G. Leron	315 Tilton ave., San Mateo	Unknown	1 44
Cangeos, Frank	841 Bellevue ave.	Unknown	1 44
Capps, Alfred M.	c/o Emporium	Unknown	1 46
Capurro, David, trustee for David J.	652 Green st.	Unknown	1 47
Capurro, Mamie	652 Green st.	Unknown	1 44
Carberry, Clare	41 Whitney st.	Unknown	1 41
Carden, Wm. J.	3440 16th st.	Unknown	1 45
Cardinell, J. D.	529 Market st.	Unknown	1 47
Carey, Wm. St. Clair	1329 Grove st.	Unknown	4 03
Carley, Edzar L.	115 Main st.	Unknown	1 45
Carlton, Lillie	161 Ellis st.	Unknown	1 44
Carrea, Frank, trustee for Adelia	640 Bacon st.	Unknown	1 45
Carroll, Ellen, guardian for Annie T.	19 Clipper st.	Unknown	1 44
Carroll, Gertrude	1565 Jackson st.	Unknown	4 88
Carroll, Jerry, Jr.	Unknown	Unknown	1 46
Casanova, Henry	641 Kennedy st., E. Oakland	Unknown	4 19
Case, Horace A.	159 32d st., Oakland	Unknown	1 47
Cashman, John	527 Bryant st.	Unknown	1 47
Cassidy, Lucy E.	1122 Delaware st., Berkeley	Unknown	1 44
Castle, Margaret J.	1720 Pacific ave.	Unknown	1 46
Castro, Wm.	4216 19th st.	Unknown	3 39
Castuli, Louis	37 6th st.	Unknown	1 45
Cavanaugh, Edw., trustee for Chas.	1547 34th st., Oakland	Unknown	1 45
Cavenay, James C.	Unknown	Unknown	1 45
Cavis, Chas. M.	730 Eddy st.	Unknown	1 44
Cau, Tillie M.	2948 California st.	Unknown	1 46
Chaillot, Marguerite	26 Church ave.	Unknown	1 46
Chamberlain, Wm. E.	602 Y. M. C. A.	Unknown	1 47
Chamberlain, Wm. R.	c/o Byschee and Clark Co., 9th floor, Balboa Bldg.	Unknown	1 45
Chamnis, Peter	699 Vermont st.	Unknown	1 47
Champion, Jas. A. G.	16 Dame st.	Unknown	1 46
Chandler, Lucille M.	1903 Page st.	Unknown	1 47
Chester, Helen	2677 Howard st.	Unknown	1 81
Childs, Earl T.	1174 E. 20th st., Oakland	Unknown	1 47
Clark, Chas. W.	414 26th ave.	Unknown	1 45
Clark, Emil	Fisher Theatre.	Unknown	1 45
Clark, Jos. E. or Josephine S.	1461 11th ave.	Unknown	10 12
Clayton, George McL.	34B Moss st.	Unknown	3 15
Cleary, Catherine M.	202 Fremont ave.	Unknown	3 06
Clary, Gertrude F.	309 Lyon st.	Unknown	1 47
Clifford, Frank R.	1505 Guerrero st.	Unknown	1 45
Close, Emily	2255 Buena Vista ave., Alameda	Unknown	1 47
Clyne, Wm.	Unknown	Unknown	1 47

DEPOSITS UNCLAIMED FOR MORE THAN TEN YEARS—Continued.

As of January 1, 1923.

First Federal Trust Company, at San Francisco—Continued.

Name	Last known address	Alive or dead	Amount
Cochrane, Walter	1508 Fell st.	Unknown	\$1 44
Code, James A., Jr.	1705 Oak st.	Unknown	1 92
Coggshall, John	305 Turk st.	Unknown	3 85
Cohen, Abraham	c/o So. S. F. and San Mateo Co.	Unknown	42 25
Cohn, Helen	88 Geary st.	Unknown	1 44
Cohen, Morris	1318 Laguna st.	Unknown	1 44
Colbert, H. M.	1310 Jones st.	Unknown	1 59
Colbert, Louis J.	504 Valencia st.	Unknown	1 45
Colburn, Louis W.	534 Valley st.	Unknown	1 44
Coleman, Chas. C.	c/o S. P. Co., Ferry Bldg.	Unknown	1 46
Collins, Jos. B., trustee for Alice	1455 12th ave.	Unknown	1 45
Coli, Lorenzi	2314 Lombard st.	Unknown	1 47
Collom, Bettina	2705 Ridge rd., Berkeley	Unknown	80
Collom, Cecelia M.	2705 Ridge rd., Berkeley	Unknown	26
Colombo, August	1434 Grove st., Berkeley	Unknown	2 93
Columbia School Fund	795 Geary st.	Unknown	10 25
Co, "B" Signal Corps	Jones, W. Orville, assistant treasurer.	Unknown	4 25
Condineia, Antone	87 John st.	Unknown	1 45
Condry, Wm.	744 Market st.	Unknown	1 46
Conger, Cecil F.	171 Cedar st., Berkeley	Unknown	1 47
Conklin, Chas.	720 Market st.	Unknown	32 41
Conlin, Bertha A.	220 Bartlett st.	Unknown	1 45
Connell, Helen	348 Sansome st.	Unknown	1 45
Connolly, Anne	134 7th st.	Unknown	48 24
Constantini, Stanislas	1111 O'Farrell st.	Unknown	49 71
Cook, Albert G.	Unknown	Unknown	3 60
Cook, Wm. M.	665 Market st.	Unknown	1 44
Cromes, Elizabeth R. or Lily R. Reardur	749 Baker st.	Unknown	2 45
Cooper, James A., trustee for John J. Brooks	Unknown	Unknown	1,287 85
Cooper, Jeannie E.	1259 O'Farrell st.	Unknown	57 36
Cooper, Lelah R.	1091 Bush st.	Unknown	1 40
Cooper, Millie, guardian for Albert K.	Unknown	Unknown	3 45
Corcoran, Eleanor	1811 Eddy st.	Unknown	1 45
Corcoran, Thos. C.	737 Mission st.	Unknown	184 15
Cory, Frank J. and Isaac H.	205 Mutual Savings Bank Bldg.	Unknown	2 72
Cornbellack, Margaret	539 Octavia st.	Unknown	1 47
Corsiglia, Chas.	2206 Mason st.	Unknown	1 46
Cost, Florence H.	222 Stockton st.	Unknown	1 42
Costello, Mary G., trustee for Mary G.	1150 Masonic ave.	Unknown	91 80
Coster, Edna B.	640 Eddy st.	Unknown	1 45
Counihan, Daniel J.	1800 18th ave.	Unknown	1 47
Coulter, Claude J.	44 W. Park st.	Unknown	1 47
Courtney, Edward M.	2055 San Antonio ave., Oakland	Unknown	1 46
Cox, William	Fort Briggs ave., Alameda	Unknown	1 47
Cramelene, Ralph	1010 Montgomery st.	Unknown	1 45
Crandall, Geo. T. Jr., and for Ethel B., trustees for Harding Taylor Crandall	501 Merchants Exchange Bldg.	Unknown	1 44
Crawford, Madeline	2634 Folsom st.	Unknown	1 46
Crittenden, Nathaniel B.	627 San Pablo ave., Oakland	Unknown	1 47
Crook, Frank P.	Standard Oil Co., San Francisco	Unknown	1 47
Crocker, Carolan	955 Oak st.	Unknown	1 44
Crofton, Allen J.	Unknown	Unknown	1 47
Crowley, Thomas R.	Unknown	Unknown	17 99
Crummey, Eugene	1315 11th ave.	Unknown	1 46
Cruse, Milton C.	1076 Jackson st.	Unknown	1 42
Culbertson, Robt. D.	2238 Mission st.	Unknown	1 39
Cumming, Hugh S.	Angel Island	Unknown	7 23
Cummins, Clyde L.	1114 Chestnut st., Alameda	Unknown	7 50
Currier, Amy E.	533 Steiner st.	Unknown	1 45
Cutler, Leland W.	First National Bank Bldg.	Unknown	1 47
Cutler, Rose	Colfax	Unknown	2 90
Cutting, Thos. W.	49 Athol ave., Oakland	Unknown	1 45
Dace, Thomas	"President", Clay and Montgomery sts.	Unknown	1 42
Dakin, Fred W., Jr.	26 Montgomery st.	Unknown	1 44
Dalalian, Isaac	283 1/2 Bernard st.	Unknown	11 10
Daly, John	447 Eddy st.	Unknown	1 41
Dangerfield, Wm. R.	1251 St. Charles st., Alameda, or General Delivery, Oakland	Unknown	60 32
Daves, Arthur L.	136 Tremont ave.	Unknown	5 26
Davis, Florence	1923 McAllister st.	Unknown	1 45
Daveggio, Geo. F.	3362 16th st.	Unknown	1 45
Davis, Harry	1653 Baker st.	Unknown	1 46
Davis, Lulua	Unknown	Unknown	1 45
Davis, Merton W.	1611 Francisco st.	Unknown	1 70
Dawson, Clarence	67 1st st.	Unknown	1 45
Dawson, Will J.	432 Buchanan st.	Unknown	2 25
Day, Bessie E.	2 Courser st.	Unknown	1 46

DEPOSITS UNCLAIMED FOR MORE THAN TEN YEARS—Continued.

As of January 1, 1923.

First Federal Trust Company, at San Francisco—Continued.

Name	Last known address	Alive or dead	Amount
Day, Chas. T.	578 Vermont st.	Unknown	81 57
Deady, Regina	202 Fremont ave.	Unknown	1 47
Dean, Wilber H.	833 Phe'an Bldg.	Unknown	1 47
Deane, Val.	340 23d ave.	Unknown	1 45
Deasy, Thos. or Marie	Unknown	Unknown	16 41
De Banc, Jos. M.	2440 Mission st.	Unknown	1 46
De Boom, R. C.	1777 Page st.	Unknown	563 66
De Jean, Leon	2401 Channing way, Berkeley	Unknown	1 44
De Losa, Frank	Unknown	Unknown	1 46
De Luca, Giuseppe	7 Kent st.	Unknown	1 44
Denton, J. W.	U. S. S. South Dakota	Unknown	35
Desmond, M. M.	824 Sanchez st.	Unknown	1 44
Desmaux, John T.	169 Corbett ave.	Unknown	5 47
Dethelesen, Nicholai F. or Emma	546 33d ave., Oakland	Unknown	4 90
Detvillen, John	150 Jackson st.	Dead	77 12
Detwiler, Marie	243 Lee ave.	Unknown	3 14
DeVau, Geo. R.	1915 Green st.	Unknown	1 44
Devine, Harry V.	662 Waller st.	Unknown	1 61
Devine, Peter A.	Zamboaga, P. I.	Unknown	29 42
Devlin, John J.	1662 12th ave.	Unknown	1 72
Dick, Frederiek S.	215 E. 15th st., Oakland	Unknown	1 46
Dickes, James	1810 Larkin st.	Unknown	1 45
Dickson, Tom E.	1754 Haight st.	Unknown	33 08
Diedricks, Herman	373 28th st.	Unknown	1 47
Dingle, Wm. N.	1401 Geary st.	Unknown	1 51
Divier, Irene T.	400 Post st.	Unknown	1 44
Donald, James	Hotel Angus	Unknown	1 48
Donaldson, Leo E.	1505 1/2 20th st.	Unknown	1 45
Donaldson, Richard M.	817 12th st., Oakland	Unknown	1 46
Dondero, Carol A.	5974 Genoa st.	Unknown	1 44
Dondero, Charles	California Market	Unknown	1 44
Doe, Loring B., trustee for Dorothy M. Doe	654 Mills Bldg.	Unknown	1 44
Donigan, Michael T.	1509 10th ave.	Unknown	1 45
Donnelly, Martin P.	Unknown	Unknown	4,600 93
Donovan, Jerome	68 Waller st.	Unknown	2 72
Donovan, Neil	903 Sansome st.	Unknown	1 45
Dorfinger, Chas. W.	Hamlin Hotel	Unknown	1 47
Dougherty, Edward	415 Brannan st.	Unknown	399 75
Douglas, Fannie	671 5th ave.	Unknown	1 44
Downey, Arthur	c/o O'Connor Moffatt and Co.	Unknown	1 45
Downing, Cass B. or Anita B., trustees for Enid Miriam Downing	1535 Lake st.	Unknown	7 36
Doyle, Margaret E., trustee for John O.	70 Palm ave.	Unknown	1 43
Doyle, Owen E.	1715 15th ave.	Unknown	332 93
Draper, Amelia L., trustee for Eleanor J. Boeken	228 Page st.	Unknown	7 99
Driscoll, Eleanor E.	1304 Franklin st.	Unknown	1 47
Dudley, Chas. T.	c/o Bay Cities Water Co.	Unknown	3 86
Duffy, Gertrude C.	128 Du Bose ave.	Unknown	1 47
Du Franc, Esther I.	915 Chestnut st., Alameda	Unknown	1 44
Dugan, Michael	10 Rutland st.	Unknown	1 51
Duggan, Annie	c/o Livingston Bros.	Unknown	1 44
Duggan, Margaret L.	436 Sanchez st.	Unknown	1 45
Duhain, Louisa C.	3456 18th st.	Unknown	4 66
Dumas, Leon R.	1721 Myrtle st., Oakland	Unknown	1 45
Dunleavy, John A.	561 4th ave., Richmond	Unknown	1 47
Dunn, Anna	995 Church st.	Unknown	1 61
Dunne, Ellen E.	834 Turk st.	Unknown	72 51
Dunning, Eva Frances, gdn. for Thomas E.	3456 17th st.	Unknown	29 66
Durboran, Mrs. Anna	1334 Ellis st.	Unknown	1 45
Durnford, Viva	2514 27th ave.	Unknown	1 45
Durnin, Henry F.	2174 Post st.	Unknown	1 47
Dwyer, Walter T.	c/o Arnstco, Symon and Co., 3d and Mission sts.	Unknown	1 47
Dyer, Hubert P., trustee for Eleanor P.	203 California st.	Unknown	1 44
Eber, Jos.	2625 Clay st.	Unknown	1 45
Eckenberg, Olaf	119 Broderick st.	Unknown	1 55
Economos, William	57 Gilbert st.	Unknown	1 46
Eenyer, O. Chas. L.	696 Post st.	Unknown	1 44
Eddy, W. T., guardian for Earl Eddy	1726 10th ave.	Unknown	13 52
Eddy, R. C., Jr.	2907 Pine st.	Unknown	1 45
Edises, Ada L. or Mildred	3346 12th st.	Unknown	19 93
Edwards, Louis	Empress Hotel	Unknown	1 44
Egan, Mae J.	245 Dorland st.	Unknown	1 45
Eggers, John H., guardian	2036 San Jose ave., Alameda	Unknown	1 46
Elam, Juanita	1107 Franklin st.	Unknown	1 47
Erick, Thos. or Clyde P.	2133 Grove st.	Unknown	11 80

DEPOSITS UNCLAIMED FOR MORE THAN TEN YEARS—Continued.

As of January 1, 1923.

First Federal Trust Company, at San Francisco—Continued.

Name	Last known address	Alive or dead	Amount
Engelke, Emma C.	125 Laurel pl.	Unknown	\$18 79
Engle, Wm. R.	Bridgeport, Mono County	Unknown	1 46
English, Jerome	1724 Geary st.	Dead	8 18
Erb, Chas.	1107 Ellis st.	Unknown	1 47
Erickson, Hilma	751 Phelan Bldg.	Unknown	1 44
Erwin, Marvin S.	Ft. Wm. McKinley, Manila, P. I.	Unknown	8 54
Euphrat, Martin	374 Frederick st.	Unknown	2 08
Evans, Albert E.	1006 Hampshire st.	Unknown	1 45
Evans, Francis H.	301 California st.	Unknown	1 46
Evans, John E. or Annie	3857 Grove st., Oakland	Unknown	1 45
Evans, John H.	958 5th st.	Unknown	1 44
Evans, J. H.	609 Nevada Bank Bldg.	Unknown	2 83
Evans, Lida L.	137 19th ave.	Unknown	1 44
Evans, Theodosia	275 Turk st.	Unknown	1 42
Fabian, Sarah E.	651 Geary st.	Unknown	2 84
Fabin, P. L.	544 Vermont st.	Unknown	1 47
Fagen, Herbert E. S.	410 Perry st., Oakland	Unknown	1 42
Farish, Robt. R.	134 Sunnyside ave., Oakland	Unknown	5 35
Farry, Henry A.	1606 Dolores st.	Unknown	1 47
Favilla, Chas.	2039 Powell st.	Unknown	1 58
Feige, Julia M. or Julia	1068 Capp st.	Unknown	1 45
Feinster, Elsie M.	870 Valencia st.	Unknown	1 47
Feldbusch, Harold	1601 Trest ave.	Unknown	1 45
Ferguson, Mary G.	112 Market st., room 615	Unknown	7 66
Fickert, C. M., guardian for Ruth	1840 Van Ness ave.	Unknown	1 45
Field, Gelder H.	1250 O'Farrell st.	Unknown	1 45
Fingerhut, Sam	3418 San Bruno ave.	Unknown	1 44
Finkelstein, Isaac	41 Grant ave.	Unknown	21 70
Finkler, Henry C. or Aileen	316 Sunset Heights	Unknown	1 45
Finks, Wm. H.	Alta Hotel	Unknown	1 47
Finn, Mary C.	1818 Bush st.	Unknown	1 31
Finney, Elizabeth	217 Bosworth st.	Unknown	1 44
Finney, Porter S.	2208 Union st.	Unknown	1 45
Fisher, Emily E.	St. Marks Hotel, Oakland	Unknown	1 47
Fisher, Chas. N.	1260 Grove st.	Unknown	17 45
Fisher, George	Elk P. O., Mendocino County	Unknown	1 44
Fisher, Grace I.	Santa Rosa	Unknown	1 47
Fisher, Robert	3663 21st st.	Unknown	1 45
Fitch, Thos. Jr.	2520 Union st.	Unknown	1 45
Fitzgeralds, Margaret E.	103 Front st.	Unknown	1 40
Fitzpatrick, Emerie E.	3132 Bush st.	Unknown	1 45
Fitzsimmons, Marie	513 Scott st.	Unknown	1 45
Flack, Jos. T.	19 Jones st.	Unknown	15 38
Flaherty, Michael	331 Tehams st.	Unknown	1 47
Flanagan, Agnes	1291 Pine st.	Unknown	1 45
Flatland, Richmond	72 Castro st.	Unknown	1 47
Flynn, Augusta A.	182 Noe st.	Unknown	1 45
Flynn, Margaret G.	1936 Mason st.	Unknown	1 47
Folli, Mary	906 Chronicle Bldg.	Unknown	1 45
Ford, Elmer M.	1228 12th ave.	Unknown	1 47
Ford, Mary	1802 16th ave., South San Francisco	Unknown	1,137 00
Foreman, Geo. L. or Jennie M.	614 Sutter st.	Unknown	1 44
Forrester, Edward R.	45 Kearny st.	Unknown	1 45
Forrester, Ray W.	2266 Clinton ave., Alameda	Unknown	1 45
Foster, Chas. H.	1150 Guerrero st.	Unknown	1 45
Foster, Harold T.	1315 4th ave.	Unknown	1 45
Fox, Walter T.	2021 Harrington ave., Fruitvale	Unknown	10 33
Fowler, Elizabeth	121 Webster st.	Unknown	5 82
Fowler, George A.	997 Stimmie st.	Unknown	2 51
Fowler, George H.	1727 Oregon st., Berkeley	Unknown	1 47
Fowler, Will A.	18 Turk st.	Unknown	1 91
Franco, Peter	460 Baker st.	Unknown	1 45
Francoovich, John	3822 24th st.	Unknown	1 46
Frank, Geo. W.	1353 Post st.	Unknown	1 44
Frank, Herman C.	1825 Stockton st.	Unknown	1 47
Frank, M. S. H.	1551 Sacramento st.	Unknown	1 44
Frankland, Alex J.	e/o S. F. Call	Unknown	2 20
Frederick, Marcus	45 Kearny st.	Unknown	1 54
Frederickson, Harry M.	670 Elizabeth st.	Unknown	1 45
Frecley, John	Unknown	Unknown	51 14
Fried, Benj.	928 Castro st.	Unknown	1 54
Friedlander, Ruby	163 Sacramento st.	Unknown	1 47
Friedlander, Sigmund	158 Central ave.	Unknown	7 08
Friedlander, Vera	1637 Sacramento st.	Unknown	1 46
Friedman, Abraham	e/o White House	Unknown	1 47
Friel, Grant	646 Ashbury st.	Unknown	1 40
Frizze, Josephine	Larkspur	Unknown	1 45
Furry, Jule	927 Scott st.	Unknown	1 44

DEPOSITS UNCLAIMED FOR MORE THAN TEN YEARS—Continued.

As of January 1, 1923.

First Federal Trust Company, at San Francisco—Continued.

Name	Last known address	Alive or dead	Amount
Furth, Melville, trustee for Albert Furth	2 5th ave.	Unknown	\$7 72
Gallagher, John S.	1123 Chestnut st., Oakland	Unknown	1 38
Garcia, Firmín	15 Surrey st.	Unknown	1 37
Gardner, Orville N.	4 Beck Apts., 660 Bush st.	Unknown	1 45
Gee, Nellie	580 Goettingen st.	Unknown	1 36
General Relief Committee F. of A.	San Francisco	Unknown	16 16
Gercke, Arthur G.	706 Castro st.	Unknown	1 36
Gerstel, Max	1189 Folsom st.	Unknown	1 32
Ghiselli, Charlie	517 Davis st.	Unknown	1 37
Gibson, Aina Emily	140 8th ave.	Unknown	20 66
Gilson, Francis E.	218 Noe st.	Unknown	4 85
Gilbert, Eva	450 Turk st.	Unknown	1 38
Gilberts, Lillian	1822 O'Farrell st.	Unknown	1 42
Gillespie, Robt. G.	2447 Sutter st.	Unknown	1 39
Gilman, Ethel L.	637 3d ave.	Unknown	1 43
Gilman, J. M.	280 College ave., Oakland	Unknown	1 39
Gimmell, Lenore A.	1447 Page st.	Unknown	1 37
Gleason, Chas. D. R.	209 Post st.	Unknown	1 39
Glissman, Richard H.	412 17th st., Oakland	Unknown	1 37
Goff, James H.	870 Eddy st.	Unknown	1 36
Gold, Louis M.	1800 McAllister st.	Unknown	1 37
Golden, Francis	3½ Hayward st.	Unknown	1 38
Goldenberg, Arthur	1423 Fillmore st.	Unknown	1 36
Goldstein, Lina	473 McAllister st.	Unknown	1 36
Goodrich, Sam A.	2192 Sutter st.	Unknown	1 36
Goodwin, Arthur H.	General Delivery	Unknown	1 36
Gore, Blanche M.	2301 Fillmore st.	Unknown	159 02
Gorham, Henry F.	1747 McAllister st.	Unknown	1 36
Gorman, W. F.	Larkspur	Unknown	1 39
Gottfried, Samuel	Vista Grande	Unknown	1 55
Gottsehalck, Paul	1630 Divisadero st.	Unknown	1 39
Graham, Robert M., Jr.	673 Geary st.	Unknown	1 36
Grant, Arthur J.	1125 Adeline st., Oakland	Unknown	8 54
Grant, Hazel A.	430 California st.	Unknown	1 39
Green, Geo. Grant	1227 24th ave.	Unknown	1 44
Green, Richard E.	650 California st.	Unknown	1 59
Greenwait, Clarence L.	300 California st.	Unknown	1 36
Gregg, Chas. W. and/or Valera J.	1311 Waller st.	Unknown	1 37
Grieve, Frank M.	3028 24th st.	Unknown	2 28
Griffith, Rita A.	1124 Florida st.	Unknown	1 38
Griffith, Sade C.	1106 Clay st.	Unknown	1 49
Grimes, Francis E.	750 Lyon st.	Unknown	1 37
Guintisi, Hector J., trustee for Hector J., Jr.	822 Filbert st.	Unknown	2 38
Gross, Julius A.	1219 40th ave., Oakland	Unknown	1 37
Gunsauls, Clara	1530 Fillmore st.	Unknown	1 38
Guozendorfer, Charlotte	1637 Sacramento st.	Unknown	1 36
Haanstra, John	222 E. 17th st. Oakland	Unknown	1 38
Haekwood, Flora W.	701 Fife Bldg.	Unknown	1 37
Hageman, Henry	39 Hill st.	Unknown	1 37
Hagenguth, Albert	Central Hotel 3d st.	Unknown	1 39
Hagerty, John	339 Liberty st.	Unknown	7 09
Hague, Belle	444 Castro st.	Unknown	1 97
Haines, Parry La Verne	1271 McAllister st.	Unknown	1 40
Hale, Anita M.	1351 Divisadero st.	Unknown	1 33
Hall, Wheeler D.	Barstow	Unknown	1 53
Hallett, Sadie M.	The Ohio House, Oakland	Unknown	13 99
Halliday, Benj. F.	810 Eddy st.	Unknown	1 39
Hambough, Chas.	McKittrick, Kern County	Unknown	1 37
Hamilton, Ethel M.	126 20th ave.	Unknown	14 47
Hamilton, Nellie P. trustee for Edgar Hamilton, Jr.	4057 19th st.	Unknown	1 36
Hanjes, Hazel E.	6357 San Pablo ave., Oakland	Unknown	1 35
Hammond, F. W.	1012 Palm ave., San Mateo	Unknown	1 39
Hanly, Jean	120 Hartford st.	Unknown	1 39
Handlon, Fred B.	15th and Folsom sts.	Unknown	1 39
Hanford, R. G.	Unknown	Unknown	1 37
Hammer, John	845 Divisadero st.	Unknown	46 53
Hannigan, Rev. Jerome B. for Catholic Settlement Work	1028 Market st.	Unknown	9 80
Hannigan, Nora	1485 Valencia st.	Unknown	8 96
Hansbrough, Hermine A.	1124 Gough st.	Unknown	3 89
Hansen, Elmer C.	311 Golden Gate ave.	Unknown	1 38
Hansen, Wm. A.	1313 Laguna st.	Unknown	1 37
Hardwick, A. M.	1424 California st.	Unknown	1 38
Harlacher, Chas. A.	1468 Folsom st., Apt. 12	Unknown	1 38
Harney, Mary L.	714 Castro st.	Unknown	1 36
Harrigan, Emma E.	918 Stanyan st.	Unknown	1 38
		Unknown	8 29

DEPOSITS UNCLAIMED FOR MORE THAN TEN YEARS—Continued.

As of January 1, 1923.

First Federal Trust Company, at San Francisco—Continued.

Name	Last known address	Alive or dead	Amount
Harrington, Joanna	235 Broderick st.	Unknown	\$8 71
Harris, Geo. B.	1866 Haight st.	Unknown	2 30
Harris, Griffith	468 Central ave., Alameda	Unknown	1 37
Harrold, Alliston N.	2227 Bryant st.	Unknown	1 37
Hart, Mary B.	569 Dolores st.	Unknown	1 46
Hartig, Herman	Unknown	Unknown	82 09
Harvey, Lucas	1221 Jackson st., Oakland	Unknown	391 02
Hatch, Genevieve M.	1600 California st.	Unknown	1 39
Havry, Samuel T.	709 Santa Clara ave., Alameda	Unknown	1 37
Hayes, Jos. P. trustee for Jos. E.	252 B st.	Unknown	1 36
Hayes, Patriek H.	135 Kearny st.	Unknown	1 34
Healy, F. A.	59 7th ave.	Unknown	2 92
Hebern, Ed.	203 6th st., Oakland	Unknown	1 39
Hecht, Edel	1105 Arch st., Berkeley	Unknown	1 39
Hecht, Ralph	649 Lake st.	Unknown	1 37
Helbing, Jennie	Ress Valley	Unknown	1 92
Helenius, John W.	896 3d st.	Unknown	1 51
Henderson, Genevieve A.	1449 Post st.	Unknown	1 37
Henning, Lionel	23 Prosper st.	Unknown	1 37
Henry, Carrie E.	2015 Fillmore st.	Unknown	7 74
Hermann, Elsie	105 Faleon ave.	Unknown	1 36
Hermann, Harry	Iroquois Apts., Ellis st.	Unknown	1 62
Herrick, Elizabeth S.	981 Sutter st.	Unknown	1 48
Herzog, Bernard	Unknown	Unknown	1 95
Hewes, Miss Gertrude E.	1724 Francisco, Berkeley	Unknown	1 39
Heydesfelt, Thos. O.	3178 16th st.	Unknown	1 37
Hicks, Harry F.	894 Eddy st.	Unknown	1 37
Higgins, Miss Josephine	800 Mississippi st.	Unknown	1 39
Hil, Samuel	545 O'Farrell st.	Unknown	1 39
Hillens, Sophie E. E.	361 Potrero ave.	Unknown	59 67
Hinh, Fred H.	21 Powell st.	Unknown	1 36
Hinterman, Adolph, trustee for Otto	2847 Golden Gate ave.	Unknown	1 37
Hipkins, Elsie M.	4807 Mission st.	Unknown	1 36
Hixon, Lloyd G.	804 Larkin st.	Unknown	2 95
Hoburg, Eugene	1843 Oak st.	Unknown	1 39
Hoffman, Hattie	1689 Noe st.	Unknown	1 39
Hoffman, Joseph	7 Taylor st.	Unknown	5 96
Holland, Frank	618 Sacramento st.	Unknown	1 36
Holm, Peter C.	689 Market st.	Unknown	1 37
Hopkins, Edward D.	1309 5th ave.	Unknown	1 37
Hopkins, J. P.	Room 10, 332 Bush st.	Unknown	4 95
Hopps, Sophie	209 Crescent ave.	Unknown	1 37
Horstmann, Harry W.	411 Cole st.	Unknown	1 37
Horton, George J.	2046 Ashby st., Berkeley	Unknown	2 08
Horvitz, David	1001 Pine st.	Unknown	1 39
Howard, Chas. W.	324 San Carlos ave.	Unknown	1 39
Hudson, Elsie	Gould, Sullivan Co.	Unknown	1 36
Huesby, Anna	272 Bemis st.	Unknown	1 37
Huggard, Harry Perrin	759 Clayton st.	Unknown	1 38
Hughes, Harold	1509 Haight st.	Unknown	1 37
Huhs, Miss Carol ne	3655 20th st.	Unknown	1 39
Hunter, Oliver	General Delivery	Unknown	65 59
Hurlick, Annie	328 Webster st.	Unknown	25 13
Irwin, St. Clair	1853 13th ave., Oakland	Unknown	1 39
Isaacs, Chas. W.	463 Waller st.	Unknown	1 35
Isaacs, Gladys D.	3125 Washington st.	Unknown	1 36
Jacklich, John	544 Vermont st.	Unknown	1 37
Jackson, Grace, guardian	Melrose, R.F.D. box 50, 1 Nutley ave.	Unknown	7 92
Jackson, Larla A.	1247 Geary st.	Unknown	1 36
Jackson, Lawrence G.	445 O'Farrell st.	Unknown	1 41
Jackson, Leslie H.	1395 Masomie ave.	Unknown	1 37
Jacobs, Lester	1537 Post st., c/o Levi Strauss and Co.	Unknown	1 39
Jacobs, H. G.	631 Monadnock Bldg.	Unknown	1 38
Jansen, Oscar A.	P.O. box 306	Unknown	1 84
Jeffers, Eunice C. or Myra M.	509 6th st.	Unknown	331 28
Jenkel, John R.	75 O'Farrell st.	Unknown	1 36
Jennings, Ethel M.	624 Hyde st.	Unknown	1 38
Jennings, Herbert	c/o Bass Hueter Paint Co.	Unknown	1 39
Jerome, Albert E.	401 Ash ave., near McAllister	Unknown	85 12
Jessup, Ida B.	749 Bush st.	Unknown	3 03
Johansen, Johanna	839 14th st.	Unknown	25 25
Johnson, Miss Anna Charlotte	Mill Valley	Unknown	1 39
Johnson, Carlos G.	226 Graton st.	Unknown	1 39
Johnson, Claus A.	432 3d st.	Unknown	7 47
Johnson, George	57 Gilbert st.	Unknown	1 38
Johnson, Mera C.	1417 California st.	Unknown	1 91

DEPOSITS UNCLAIMED FOR MORE THAN TEN YEARS—Continued.

As of January 1, 1923.

First Federal Trust Company, at San Francisco—Continued.

Name	Last known address	Alive or dead	Amount
John, Grace St.	Unknown	Unknown	\$1 37
Johnson, James Logan	447 Fddy st.	Unknown	1 39
Johnson, Jos. M.	841 59th st., Oakland	Unknown	1 36
Johnson, Raymond A.	1932 Pierce st.	Unknown	1 36
Johnson, Willie W.	233 California st.	Unknown	1 37
Johnston, Ameda B.	1817 Baker st.	Unknown	1 37
Johnston, Leroy W.	484 Vallejo st.	Unknown	1 37
Jones, Henry D.	62 Garden ave.	Unknown	3 45
Jones, Mary T.	514 Clayton st.	Unknown	1 36
Jordan, C. L.	2611 Filbert st.	Unknown	1 39
Jordan, J. F.	301 Howard st.	Unknown	1 34
Jordan, Jas. T.	Hotel Rosslyn	Unknown	1 37
Jordhay, Alstrup	Techau Tavern	Unknown	1 37
Joseph, Manuel L	1267 6th ave., East Oakland	Unknown	1 37
Judge, Mary C.	1715 Ward st., Berkeley	Unknown	1 39
Juka, Nicholas J.	136 Montgomery st.	Unknown	1 81
Juris, Milton	30 Liberty st.	Unknown	1 36
Kachivelas, Stephen	383 Golden Gate ave.	Unknown	1 37
Kahn, Abraham	Unknown	Unknown	1 80
Kane, Jas. P.	Unknown	Unknown	1 36
Kane, John T.	223 Shotwell st.	Unknown	1 36
Kaplan, Wm. S.	2527 Sutter st.	Unknown	1 39
Karstens, Lea	1633 Everett st., Alameda	Unknown	1 37
Karstens, Walter	1633 Everett st., Alameda	Unknown	1 37
Kalsiavos, Alice V.	Pacific Syndicate Co., San Francisco	Unknown	1 39
Kaufman, Randolph	88 1st st.	Unknown	1 37
Keane, Lillian I.	516 Castro st.	Unknown	1 36
Kedon, Mrs. Alice E.	883 Hayes st.	Unknown	1 39
Keefe, Denis	1508 Kentucky st.	Unknown	58 20
Keeler, Irvin C.	1327 Leavenworth st.	Unknown	1 33
Keil, Winifred	601 Liebes Bldg.	Unknown	1 36
Keller, Harry R.	1597 Jackson st.	Unknown	1 37
Kellogg, Norman B.	817 Monadnock Bldg.	Unknown	1 39
Kelly, Delia or Julia H. Stoekhouse	1909 1/2 Hyde st.	Unknown	12 18
Kelly, Edna M., trustee	3547 21st st.	Unknown	7 30
Kelly, Ellen M., trustee	3547 21st st.	Unknown	7 25
Kelly, Evelyn	846 North Point st.	Unknown	1 37
Kelly, J.	Unknown	Unknown	1 36
Kemp, Robt. G.	1515 Edith st., Berkeley (with D. N. and E. Walter Co., San Francisco)	Unknown	1 39
Kennedy, Anita	4241 20th st.	Unknown	1 37
Kennedy, Frank E.	497 29th st.	Unknown	1 36
Kennedy, Helen	2376 Green st.	Unknown	1 39
Kennedy, Wm. J., administrator	1560 Sacramento st.	Unknown	19 66
Kentzell, Myrtle	139 Chattanooga st.	Unknown	1 37
Kersey, Wm. W.	510 Powell st.	Unknown	3 19
Kiek, Augustus C.	822 Union st.	Unknown	2 00
Kiernan, Frances	993 Sutter st.	Unknown	4 67
Kilkeony, John R.	736 14th st.	Unknown	1 39
Killeen, Delia	1541 California st.	Unknown	1 48
Kilmartin, Geo. B.	361 Elsie st.	Unknown	1 37
Kimball, Loretta G.	White House	Unknown	1 39
Kinard, Chas. Ira	832 Wood st., Oakland	Unknown	46 24
Kinell, Nels	922 Flood Bldg.	Unknown	1 37
King, Miss C. E.	593 20th st., Oakland	Unknown	1 39
King, J. E.	86 3d st.	Unknown	1 39
Kipke, Bertha D.	428 San Pablo ave., Oakland	Unknown	1 36
Kirby, Alice M.	1099 Hyde st.	Unknown	1 36
Kirk, Eliz.	Unknown	Unknown	1 39
Kittredge, Ernest E.	387 Paris st.	Unknown	1 57
Klien, Frank R.	c/o Schmidt Litho. Co.	Unknown	1 39
Kline, S.	555 Birch ave.	Unknown	1 39
Klinger, Erich	176 3d ave.	Unknown	106 20
Kloppenburg, Louis	Colonial Stables, 3d near Folsom sts.	Unknown	78 10
Knarston, Geo. S.	653 62d st., Oakland	Unknown	1 37
Knox, Ralph D.	467 Edinburg st.	Unknown	1 38
Knox, Robert J.	742 Dolores st.	Unknown	1 37
Koeh, Feni	1547 Ellis st.	Unknown	1 36
Koehl, Fannie	231 Harold ave.	Unknown	1 36
Koenigstein, Irving	1721 Pine st.	Unknown	1 37
Koppel, Leonard	301 Market st.	Unknown	1 69
Koster, Albert	3315 16th st.	Unknown	1 39
Kotter, Joseph	1759 Sutter st.	Unknown	1 37
Krahner, Mae B.	2098 Jefferson st.	Unknown	1 36
Krause, Flora and Alex. Bloom	1422 Laguna st.	Unknown	6 92
Kruekel, Andrew, Jr.	321 E. 22d st., E. Oakland	Unknown	1 38
Kuhen, Josephine	U. P. R. 42 Powell st.	Unknown	1 37

DEPOSITS UNCLAIMED FOR MORE THAN TEN YEARS—Continued.

As of January 1, 1923.

First Federal Trust Company, at San Francisco—Continued.

Name	Last known address	Alive or dead	Amount
Kurtzman, Louis S.	101 Geary st.	Unknown	\$1 36
LaBare, Wm. E.	1192 O'Farrell st.	Unknown	1 37
Lackland, Sam	Unknown	Unknown	1 50
Laey, Anna F., trustee	72 Caselli ave.	Unknown	10 17
Lafargue, Mathilde	1650 Polk st.	Unknown	1 37
La Fleure, Zadie	539 Octavia st.	Unknown	1 39
Lasan, Hugo D.	140 Haight st.	Unknown	1 37
Lamb, Frank L. R.	1616 Telegraph ave., Oakland	Unknown	1 39
Lambert, John	90A Silver st.	Unknown	1 37
Lambert, Ralph N.	926 55th st., Oakland	Unknown	1 38
Lander, Rose	Adrian Hotel.	Unknown	1 37
Landgraf, Tess B.	2029 Encinal ave., Alameda	Unknown	1 36
Landuca, Richard J.	1534 Steiner st.	Unknown	1 37
Lane, Margaret	1500 Sanchez st.	Unknown	1 37
Lane, Norman	21 Baker st.	Unknown	1 39
Lang, Mabel J.	601 Clunie Bldg.	Unknown	1 37
Lang, Rcse	2334 Howard st.	Unknown	1 39
Lange, Wm. R.	74 San Pablo ave., Oakland	Unknown	1 39
Lanigan, Edward or Bertha	3708 Sacramento st.	Unknown	9 93
Lannon, Wm. F.	Unknown	Unknown	1 50
Large, May A.	1035 Mission st.	Unknown	1 36
Larkin, Joho J.	620 Folsom st.	Unknown	1 54
Larsen, Chas.	610 Clay st.	Unknown	1 32
Larsen, L. A., trustee for Leiolla Larson	1011 Golden Gate ave.	Unknown	1 36
Laurie, Henry J.	670 Oak st.	Unknown	1 36
Lavarona, Ernest	1420 Powell st.	Unknown	1 38
Lazarus, Jos. G.	2007 Everett st., Alameda	Unknown	1 37
Leahy, Albert E.	156 4th st.	Unknown	3 31
Lean, Genevieve B.	2510 McAllister st.	Unknown	1 39
Leaner, Earl T.	56 Warder st., East Oakland	Unknown	1 36
Leary, Eleanor E., trustee	Unknown	Unknown	14 34
Leary, Eleanor E.	Unknown	Unknown	14 34
Leavitt, Beruice	Hotel Jefferson, 445 Monadnock Bldg.	Unknown	1 39
LeBreton, Laura May	550 Sacramento st.	Unknown	1 38
Lederer, Wm. S.	892 Market st.	Unknown	1 36
Lee, Amos	3554 22d st.	Unknown	1 37
Lee, Ernest A.	48 Washington st.	Unknown	1 37
Lee, Robt. B.	Eureka Hotel, Oakland	Unknown	1 78
Le'ber, Michael	716 Stockton st.	Unknown	3,247 98
Lehn, Evelyn	1453 Haight at.	Unknown	1 39
Leisic, Theresa	1500 Steiner st.	Unknown	1 35
Lendelof, Chas.	319 Cherry st. or 865 Monadnock Bldg.	Unknown	1 39
Lennon, Annie	148 Davis st.	Unknown	1 38
Lennon, Clarence J.	2323 Divisadero st.	Unknown	1 37
Lee, Miss Gertrude	225 Eddy st.	Unknown	1 39
Lesure, Alfred	Unknown	Unknown	1 37
Leslie, Claude V.	545 Turk st.	Unknown	1 36
Levy, Agnes	1031 Fillmore st.	Unknown	7 65
Levy, Albert W. or Agnes	1343 Golden Gate ave.	Unknown	3 44
Lewin, Nathan S.	1344 Haight st.	Unknown	1 37
Lewis, Clifton	86 3d st., room 203	Unknown	1 39
Lewis, Warner	734 Center st., Oakland	Unknown	1 36
Lichtenstein, Morris	1107 Divisadero st.	Unknown	4 53
Liddy, William S.	2793 Mission st.	Unknown	1 37
Lidstedt, Maria C.	Menlo Park	Unknown	3 36
Liebscher, Frank	645 Irving st.	Unknown	1 37
Lineoln, Chester C.	804 12th st., Oakland; 508 Humboldt Bank Bldg., San Francisco	Unknown	1 39
Lindecker, Henry J.	2821 Folsom st.	Unknown	1 36
Lindecker, Philip G.	2821 Folsom st.	Unknown	1 36
Lindermann, Gertie	1754 O'Farrell st.	Unknown	1 52
Lindsay, Stephen E.	819 Kearny st.	Unknown	12 71
Litz, Helen K.	301 Octavia st.	Unknown	1 38
Lloyd, Francis L.	2319 Hiltard ave., Berkeley	Unknown	1 39
Loatell, Jos. J.	Geneva Car House, San Jose ave.	Unknown	1 38
Logue, Frank	S.S. "Madrona," Goat Island	Unknown	2 97
Longo, Goggiano	30 Boeir Juan pl.	Unknown	1 38
Longfellow, Russell H.	305 San Inse ave.	Unknown	1 39
Looney, Jeremiah or Catherine	36 Steiner st.	Unknown	3 66
Lord, Clifford W.	1903 Telegraph ave., Oakland	Unknown	1 38
Lord, Elvira Jane	Harpwell, Me.	Unknown	1 42
Loughery, Jos. D.	101 Post st.	Unknown	2 41
Lowe, Martin	3331 22d st.	Unknown	1 38
Lowenstein, Sadie	2711 Pine st.	Unknown	1 38
Lowry, Mae G.	1037 Vallejo st.	Unknown	1 39
Lucas, Edith M.	Cornelia Apts.	Unknown	1 38
Lucas, Madeline	1749 Grove st., Berkeley	Unknown	72

DEPOSITS UNCLAIMED FOR MORE THAN TEN YEARS—Continued.

As of January 1, 1923.

First Federal Trust Company, at San Francisco—Continued.

Name	Last known address	Alive or dead	Amount
Luckenback, Fred	1813 Polk st.	Unknown	\$1 37
Lucke, Marie E.	1216 Fulton st.	Unknown	32 05
Ludeman, Helen	1529 Pacific ave.	Unknown	1 38
Lunny, Mae E.	3829 26th st.	Unknown	1 39
Lunsden, Ernest	677 5th ave.	Unknown	1 36
Lusich, Raymond	1909 Ellis st.	Unknown	1 36
Lydon, James	524 Haight st.	Unknown	1 29
Lyman, William A.	732 Ellis st.	Unknown	3 50
Lynch, Bridget	4 Cleveland st.	Unknown	2 61
Lynch, Elizabeth	717 Scott st.	Unknown	18 65
Lynch, Harry F.	99 Belcher st.	Unknown	1 45
Lynch, Kate A.	1410 Webster st.	Unknown	1 93
Lynch, P. R.	23d and Guerrero sts.	Unknown	1 53
Lyons, Miss Ruth	1644 Webster st.	Unknown	1 39
Lyth, Frank G.	886 Flood Bldg.	Unknown	1 36
Macdonald, Dona'd.	415 S. D st. San Mateo.	Unknown	1 37
Macdonald, P. F.	3333 Clement st.	Unknown	2 01
Macdonald, William S.	Mill Valley	Unknown	1 37
MacGregor, Lena M. or H. M.	432 Dubcece ave.	Unknown	8 84
Mackie, Paul V.	2537 Hearst ave., Berkeley.	Unknown	1 39
Mackintosh, Maude	Newman and Levinson, Stockton and O'Farrell sts., San Francisco.	Unknown	5 25
Macpherson, J. H.	236 Chattanooga st.	Unknown	28
Madden, Helena L.	1945 Turk st.	Unknown	8 86
Magee, Jay B.	1102 Divisadero st.	Unknown	1 37
Magginnis, John B., trustee.	218 9th ave., Richmond.	Unknown	4 41
Magnus, Eugena E.	581 25th st., Oakland.	Unknown	3 63
Maguire, Annie.	75 Pierce st.	Unknown	1 70
Maguire, Charles S.	Unknown	Unknown	13 18
Mahoney, J. J.	500 Church st.	Unknown	7 47
Ma'aby, Albert P.	Pasadena	Unknown	5 17
Malech, Lillie	1750 Fillmore st.	Unknown	24 87
Malton, John B.	1007 Grand st.	Unknown	1 38
Ma one, Agnes	1447 Fillmore st.	Unknown	1 37
Maloney, James G.	5 Elizabeth st.	Unknown	1 36
Manchester, Fred C.	218 Bon View st.	Unknown	1 37
Mandas, George.	112 3d st.	Unknown	2 57
Mangini, Joseph P.	325 15th ave.	Unknown	1 37
Manley, Ernestine L.	130 Locust st.	Unknown	1 37
Manley, Jos. S.	130 Locust st.	Unknown	1 39
Manning, Clifford.	Mill Valley	Unknown	1 37
Mansfield, Eva M., guardian.	Unknown	Unknown	1 52
Mansfield, Harold R.	68 Sacramento st.	Unknown	2 98
Manson, Daniel W.	1538 Kentucky st., Camden, N. J.	Unknown	4 72
Mantz, Sadie M.	2017 Oak st.	Unknown	1 38
Manuel, Harvey P.	356 Fremont st.	Unknown	1 37
Mar ow, Geoffrey	558 Sacramento st.	Unknown	1 38
Marron, Margaret.	Marks Bros	Unknown	1 38
Marsh Richard	405 Sansome st.	Unknown	1 38
Marsh Sherou R.	573 Hill st.	Unknown	1 39
Martin Bertram P.	1633 Walnut st. Berkeley.	Unknown	1 37
Martin Eleanor F.	937 Adeline st. Oakland.	Unknown	11 62
Martin Peter D. trustee for Chas. O. Martin.	Unknown	Unknown	1 76
Martin, Matthew or Elizabeth	San Rafael	Unknown	1 49
Martin Walter S.	916 Market st.	Unknown	58 04
Martina, Marin J.	1749 Hayes st.	Unknown	1 38
Mason, A. S., trustee for Ada E.	4903 Mission st.	Unknown	1 38
Martenstein, Sidney C.	841A Ashbury st.	Unknown	1 37
Matson, Inez L.	Mill Valley	Unknown	1 36
Maur, Lillian.	450 Ellis st.	Unknown	1 75
Maurer, Jos. A.	1827 Telegraph ave., Oakland.	Unknown	1 38
McAleenan Norine M.	183 8th ave.	Unknown	1 43
McAllister, Allester	836 29th st., Oakland.	Unknown	75
McArdle, Owen	845 Mission st.	Unknown	2,022 21
McBride, Matthew or Catherine.	42 Ringold st.	Unknown	1 83
McCabe, James T.	886 Flood Bldg.	Unknown	1 36
McCabe Thos.	662 Cole st.	Unknown	1 37
McCarthy, Dennis.	158 Shotwell st.	Unknown	1 37
McCarthy, Mac.	147 Ross st., San Rafael.	Unknown	1 37
McCarthy, Mary J.	178 Castro st.	Unknown	1 37
McClellan, Mamie	179 Laidley st.	Unknown	1 36
McClelland, Jeffe A.	1418 45th ave.	Unknown	3 36
McCormick, Andrew J.	Hotel Brilliant, Turk near Larkin sts.	Unknown	95
McCormick, James.	1747 Pine st.	Unknown	1 39
McCourt, Mac, Jr.	Matabelle Apts.	Unknown	1 38
McCracken, August	2024 Taylor st.	Unknown	1 37

DEPOSITS UNCLAIMED FOR MORE THAN TEN YEARS—Continued.

As of January 1, 1923.

First Federal Trust Company, at San Francisco—Continued.

Name	Last known address	Alive or dead	Amount
McDerinott, Thos. J.	718 Golden Gate ave.	Unknown	\$2 58
McDevitt, May J.	939 Fell st.	Unknown	1 36
McDonald, Sarah M.	807 Bush st., Oakland	Unknown	84
McDonnell, Eileen M.	45 Tilden st.	Unknown	1 38
McDonnugh, Mark J.	247 Hannah st.	Unknown	1 37
McInnerney, John	270 11th st.	Unknown	1 37
McIntely, Sadie M.	2307 Mission st.	Unknown	1 37
McGlynn, Chas. C.	1500 Golden Gate ave.	Unknown	1 36
McGoldrick, Winnie	1957 Pine st.	Unknown	1 38
McGovern, Margaret	56 Divisadero st.	Unknown	1 36
McKee, Samuel B. or Sarah A.	Unknown	Unknown	2 44
McKewen, John J.	325 Louisburg st.	Unknown	1 36
McKinnon, J. J.	Unknown	Unknown	2 05
McLaren, Milton	Hotel St. James	Unknown	1 36
McLeod, John A. C.	220 Los Olivas ave., Daly City	Unknown	1 37
McLoughlin, Patrick	Relief Home, Ingleside	Unknown	37 47
McMillan, James	Brooklyn Hotel	Unknown	1 37
McPhee, Penelope L.	268 Market st.	Unknown	2 57
McQuaid, Josephine L.	2065 Market st.	Unknown	1 38
McSheehy, Francis T.	243 8th st.	Unknown	14 67
McWilliams, Edward T.	Unknown	Unknown	62
Mead, Andrew or Helen	650 Fell st.	Unknown	2 75
Meagher, Andrew J.	543 Oak st.	Unknown	1 38
Meister, Rose A.	1206 Post st.	Unknown	1 49
Melia, Annie F., guardian	213 Guerrero st.	Unknown	3 98
Mendel, Louis C. or Kathryn	2000 Broderick st.	Unknown	17 43
Mendez, Cipriano	Popular Restaurant, Ellis st.	Unknown	61 70
Merritt, James M.	1221 Adeline st., Oakland	Unknown	1 36
Messenger, John M.	546 Sutter st.	Unknown	1 93
Messini, Edward	536 Union st.	Unknown	1 36
Metzler, Frank H.	1605 McGee ave., Berkeley	Unknown	1 38
Meusdorffer, Oscar C.	534 3d st.	Unknown	14 70
Meyer, Miss Olga	1903 Baker st.	Unknown	1 39
Meyer, Rosalind A.	1822 Woolsey st., Berkeley	Unknown	1 37
Meyers, Leland S.	1914 Pine st.	Unknown	7 42
Michelotti, Attilie	1327 Pacific ave.	Unknown	1 37
Middleton, Owen A.	Belleclair Hotel	Unknown	1 37
Mignacco, Attilio	38 Laura st.	Unknown	1 38
Milanesi, Lawrence	557 Laidley st.	Unknown	1 37
Milasich, Anton	2981 16th st.	Unknown	1 37
Miller, Allyn J. (administrator of the estate of S. W. Purrington)	303 California st.	Unknown	5 16
Mindham, Wm. J.	Unknown	Unknown	3 75
Minetti, Jeanne Pirelli	Unknown	Unknown	1 37
Mingles, Ben F.	960 Oak st.	Unknown	1 38
Mitchell, Frank G.	23 Montgomery st.	Unknown	1 36
Mitchell, Jerome D.	721 Duboce ave.	Unknown	1 37
Mitchell, John E.	343 Montgomery st.	Unknown	1 38
Mitchell, Mary D.	1001 Sutter st.	Unknown	1 80
Mitchell, Robt. C.	Wells Fargo Bank Bldg.	Unknown	1 37
Mocker Real Estate Co., The	Unknown	Unknown	2 33
Moeller, Katie M.	Hayward	Unknown	1 39
Moir, Ray	242 Palmer st.	Unknown	1 29
Monahan, John J.	303 Humboldt Bank Bldg.	Unknown	4 18
Moore, Isiah	106 Natoma st.	Unknown	12 16
Montgomery, Elizabeth	2350 Vallejo st.	Unknown	15 44
Mooney, Bert	Bartlett, Iowa	Unknown	4 11
Moore, Harry C.	Gloster Hotel	Unknown	1 37
Moore, Irene	Hotel Yale, 453 Kearny st.	Unknown	4 11
Moore, Tessie	Niles	Unknown	1 36
Moose, Bernice P.	1312 Leavenworth st.	Unknown	1 35
Moran, Marguerite	1634 Howard st.	Unknown	1 35
Morgan, Maude	119 Haight st.	Unknown	1 36
Morgao, Marie K.	2426 Pine st.	Unknown	1 39
Morgan, Fragilla	Ross	Unknown	2 89
Moraney, E. M.	293 68th st.	Unknown	2 89
Morrill, Raymond H.	231 Golden Gate ave.	Unknown	1 40
Morris, Joe. C.	429 1/2 2d ave.	Unknown	1 39
Morrison, Wm.	Aif. Lilienfeld and Co.	Unknown	1 36
Mortimer, Mary E.	712 Shotwell st.	Unknown	1 33
Morton, John D.	San Mateo	Unknown	1 39
Morton, Maude A.	649 Ellis st.	Unknown	3 09
Moss, Cassius F.	4631 Point Lobos ave.	Unknown	1 39
Mudge, Ida May	1101 O'Farrell st.	Unknown	1 36
Muelle, Jesse Albert	363 Russ Bldg.	Unknown	1 39
Muench, Albert	2432 Folsom st.	Unknown	1 36
Muir, Henry	South San Francisco	Unknown	1 56

DEPOSITS UNCLAIMED FOR MORE THAN TEN YEARS—Continued.

As of January 1, 1923.

First Federal Trust Company, at San Francisco—Continued.

Name	Last known address	Alive or dead	Amount
Mullaney, Irene	315 1st st.	Unknown	\$1 37
Muller, Lucy M. C.	1217 Laguna st.	Unknown	60
Mullins, Mary Elizabeth	717 Castro st.	Unknown	1 39
Mulpeter, James	Grand Union Hotel	Unknown	1 36
Mundt, F. A.	2418 Eagle ave., Alameda	Unknown	1 36
Murphy, Philip	1626 Dolores st.	Unknown	10 88
Murray, Mrs. A. M.	2519A Sacramento st.	Unknown	2 48
Murray, John P.	275½ 14th st.	Unknown	1 37
Muzinni, Christie	1527 Haight st., San Anselmo	Unknown	1 37
Murray, Richard D.	810 3d st., San Rafael, or 1211 Flood Bldg., San Francisco	Unknown	1 35
Myers, Hattie	536 6th ave.	Unknown	1 52
Mylius, Jessie P.	2121 50th ave., Oakland	Unknown	1 37
Nahr, Tillie R.	1430 Vermont st.	Unknown	1 47
Neary, May E.	47 Kearny st.	Unknown	1 50
Nelson, Clifford J.	246 Palmer st.	Unknown	1 45
Nelson, David R.	Brule Hotel, 670 Eddy st.	Unknown	7 99
Nelson, Matthew	1257 Montgomery st.	Unknown	1 44
Nettleship, Maria	238 Kearny st.	Unknown	1 48
Newbury, Fred C.	210 Post st.	Unknown	1 44
Newman, Sophie	1365 Greenwich st.	Unknown	1 47
Newton, Leah	1447 Fillmore st.	Unknown	1 45
Nichols, Horace C.	185 Valencia st.	Unknown	1 47
Niebour, Theodore	5 Pioneer pl.	Unknown	159 49
Nohl, Chas. W.	584 Mission st.	Unknown	1 47
Nolan, Geo. F.	78 2d st.	Unknown	1 44
None, John	1084 Jackson st.	Unknown	1 45
Noonan, Marion	326 Waller st.	Unknown	1 47
Normand, H. F.	415A Lyon st.	Unknown	1 46
Norris, Wm. H.	1201 Union st.	Unknown	4 51
Norton, Cora	149 California st.	Unknown	1 47
Nourse, James R.	1429 Clay st.	Unknown	6 14
Oakes, John	1015 Ocean ave.	Unknown	1 47
O'Brien, John M.	354 Pine st.	Unknown	1 44
O'Boyle, Norah	930 Ellis st.	Unknown	28 55
O'Connell, Wm. J.	869 Castro st.	Unknown	1 46
O'Connor, Mary	4107 17th st.	Unknown	1 42
O'Connor, Margaret, guardian for Margaret Wade O'Connor	1733 Page st.	Unknown	7 43
O'Donnell, John T., guardian of John J.	3079 23d st.	Unknown	1 56
O'Donnell, John T., guardian of Madeline C.	3079 23d st.	Unknown	1 62
Ogilvie, Robt. B.	1323 Washington st.	Unknown	1 70
O'Hearn, Bruce D.	Unknown	Unknown	1 39
Olsen, Simon D.	S.S. Nebraska, c/o Hawaiian S.S. Co.	Unknown	3 79
O'Melveny, Mary	415 O'Farrell st.	Unknown	1 47
O'Neill, Ambrose E.	3620 17th st.	Unknown	28 41
O'Neill, Frances	24 Valley st.	Unknown	1 47
Ortel, Marie L., trustee	740 Divisadero st.	Unknown	1 47
Osborne, George	2476 Bush st.	Unknown	1 44
Osgood, Wm.	1113 Lincoln ave., Alameda	Unknown	1 45
O'Shea, John	Navy Dept., Mare Island	Unknown	23 88
O'Toole, Gertrude	744 Central ave., 24 Ellis st., room 416	Unknown	1 44
Ott, Catherine	16 Dehon st.	Unknown	1 45
Overstreet, L. M.	Navy Dept., Washington, D. C.	Unknown	1 70
Ovimus, Wallace B.	1469 48th ave.	Unknown	1 45
Owens, Owen	Resene Mission, Stewart st., 217 Natoma st.	Unknown	1 45
Paige, Daisy D.	553 38th st., Oakland	Unknown	1 79
Paillet, Frank	651 Broadway	Unknown	2 89
Palmer, Harry J.	1484 Clay st.	Unknown	1 46
Palzer, Wm.	415 Powell st.	Unknown	31 03
Parker, Fred E.	1328 11th ave.	Unknown	1 44
Parrish, Paul	2836 Regent st., Berkeley	Unknown	1 47
Paseco, Aubrey C.	2312 6th st.	Unknown	1 45
Patterson, Harvey	625 Hyde st.	Unknown	3 08
Paymal, Geo. W.	1621 Vallejo st.	Unknown	21 86
Pendleton, Harry	827 Jackson st.	Unknown	1 49
Perreiter, Franz V.	410½ Natoma st.	Unknown	164 42
Petersen, Emma J.	374 California st.	Unknown	1 46
Peterson, August W.	1667 9th ave.	Unknown	1 35
Peterson, John C.	c/o Corde Furniture Store	Unknown	2 86
Pfan, Arthur trustee	151 Mason st.	Unknown	1 45
Pfeffermann, Elig	541 Montgomery st.	Unknown	1 45
Phillips, Mary C.	529 19th st., Oakland	Unknown	1 47
Phillips, Percy H.	3736 Woodland ave., Oakland	Unknown	1 47
Pickthall, Arthur	1334 Grove st., Alameda	Unknown	1 45
Pierce, Jos. H.	Winchester Hotel	Unknown	1 73

DEPOSITS UNCLAIMED FOR MORE THAN TEN YEARS—Continued.

As of January 1, 1923.

First Federal Trust Company, at San Francisco—Continued.

Name	Last known address	Alive or dead	Amount
Pigion, Wm. G.	733 Phelan Bldg.	Unknown	81 31
Pilger, August	1740 Ellis st.	Unknown	1 45
Piontek, Herman	46 Stewart st.	Unknown	5 37
Pittlekow, Herman G.	600 Jones st.	Unknown	1 44
Pixley, Wm. J.	204 Sacramento st.	Unknown	1 38
Plutt, Genevieve A.	162 Connecticut st.	Unknown	1 44
Poggi, Elsie	19 Telegraph pl.	Unknown	1 46
Pope, Jos. H.	819 Ellis st.	Unknown	1 44
Porter, Gertrude	1523 Laguna st.	Unknown	1 46
Porto, Frank D.	1287 9th st.	Unknown	1 45
Powers, Guy M.	665 Market st.	Unknown	1 44
Powers, Lester D.	718 Mission st.	Unknown	1 44
Powers, Timothy	Hotel Francisco	Unknown	1 44
Price, Laura M.	Sunnyvale	Unknown	2 24
Pridcy, Mary Allen	84 Webster st.	Unknown	1 46
Pries, Edward	230 Duncan st.	Unknown	1 47
Printy, Jas. S.	31 Hoff ave.	Unknown	1 45
Purdy, Henry L.	1654 Broadway st.	Unknown	1 45
Qualman, Agnes	1044 Guerrero st.	Unknown	1 31
Quilici, Chas.	280 Waller st.	Unknown	1 45
Raggio, Clorinda A.	392 Lombard st.	Unknown	1 44
Ralph, Ethel C.	119 Haight st.	Unknown	1 44
Ramus, James A.	133 Sutter st., or Hotel Golden, Reno, Nev.	Unknown	6 73
Randall, Wm. A.	333 Kearny st.	Unknown	1 46
Raphael, Max	Simon Supply Co., 883 Market st.	Unknown	1 47
Rapp, John E.	818 Hayes st.	Unknown	1 38
Pappa, Ida	1329 Kearny st.	Unknown	1 45
Raymond, Albertine	1630 Mason st.	Unknown	1 46
Raymond, Russell S.	4105 19th st.	Unknown	1 45
Ream, Grosvenor B.	635 14th st., Oakland	Unknown	2 64
Reed, Emily E.	404 Oak st.	Unknown	1 47
Reeves, Pearl M.	965 Pine st.	Unknown	1 44
Regensburger, Samuel H.	1922 Laguna st.	Unknown	1 44
Reichel, John	1474 22d ave.	Unknown	1 46
Reifenstuhl, Harry	2423 Ward st., Berkeley	Unknown	1 46
Reilly, Florence I.	1369 Sacramento st.	Unknown	1 44
Reineger, Milton	Corte Madera	Unknown	1 45
Renner, Jr., Geo.	309 East st.	Unknown	1 45
Reponides, Arthur C.	687 Folsom st.	Unknown	1 45
Rhinehart, Bertha	68 Landers st.	Unknown	17 89
Richards, Frank	854 Hayes st.	Unknown	7 98
Riggs, Wm. E.	574 11th ave.	Unknown	1 44
Riggs, Wm. E., trustee	574 11th ave.	Unknown	1 44
Riley, Julia A.	200 Turk st.	Unknown	1 45
Riley, Wm. E.	157 Clement st.	Unknown	1 44
Riordan, Elizabeth F.	612 Bush st.	Unknown	27 12
Riordan, Timothy P.	632 Market st.	Unknown	14 29
Rivers, Percy	1416 Kearny st.	Unknown	1 44
Roantree, Jas. D.	19 Stanley pl.	Unknown	3 74
Robert, Geo. E.	1517 Broderick st.	Unknown	7 88
Roberts, Elizabeth K.	Sonoma	Unknown	72 46
Robertson, Wm.	140 Stewart st., 132 East st.	Unknown	1 46
Robinson, May R.	445 1st st.	Unknown	1 47
Roche, Frances	Freestone, Sonoma County	Unknown	1 44
Rodgers, Carl L., trustee	640 Turk st.	Unknown	1 45
Rodgers, Jas. R.	48 Sanchez st.	Unknown	3 90
Rogers, Francis	1360 Dolores st.	Unknown	1 45
Romaine, Edgar J.	501 Montgomery st.	Unknown	1 44
Rosenkind, Saide	2340 Pine st.	Unknown	1 46
Ross, Chas. B.	607 Post st.	Unknown	1 35
Ross, Jemina S.	840 California st.	Unknown	1 45
Rosser, Leah Rose	1501 Larkin st.	Unknown	1 47
Rothganger, George	391 Sutter st.	Unknown	9 99
Rovey, Francesco	26 Post st.	Unknown	2 29
Rubenstein, Frieda	166 Golden Gate ave.	Unknown	1 45
Rudolph, Anna M., trustee	2396 Webster st.	Unknown	1 45
Rush, Irene	323 Scott st.	Unknown	1 47
Rusk, Lon Babb	Room 312, 34 Ellis st.	Unknown	1 44
Russell, Andrew B.	424 California st.	Unknown	1 46
Rutherford, May	60 Perry st.	Unknown	1 44
Ryan, John	1617 Howard st.	Unknown	1 44
Ryan, Kathleen L.	1212 Geary st.	Unknown	1 47
Sabalo, Dorothy	725 Geary st.	Unknown	1 46
St. John, Ella E.	941 Golden Gate ave.	Unknown	7 71
Sarraille, Celestine	574 8th ave.	Unknown	1 47
Sawyer, Monckton J.	Belmont and Edgewood ave.	Unknown	3 25
Schaefer, Louise	Arlington Hotel, Ellis st.	Unknown	1 47

DEPOSITS UNCLAIMED FOR MORE THAN TEN YEARS—Continued.

As of January 1, 1923.

First Federal Trust Company, at San Francisco—Continued.

Name	Last known address	Alive or dead	Amount
Schiffer, Ruth	528 Ashbury st.	Unknown	\$1 44
Schippman, Alan	907 First Natl. Bank Bldg.	Unknown	1 44
Schmidt, Carl	129 Eddy st.	Unknown	1 47
Schmidt, Richard, Jr.	40 Carl st.	Unknown	1 47
Schmidt, Rosine, trustee	Hotel Harcourt, Larkin and Sutter sts.	Unknown	36 03
Schneider, Claire M.	1147 Taylor st.	Unknown	1 47
Schoefeld, Albert	912 Steiner st.	Unknown	1 47
Schroeder, Wm. G.	Unknown	Unknown	15 34
Schroth, John F.	948 Haight st.	Unknown	6 13
Schverbein, Francis T.	1292 O'Farrell st.	Unknown	1 44
Schwartz, Wm.	333 O'Farrell st.	Unknown	1 44
Scotchler, Wallace B., trustee	709 Merchants Exchange Bldg.	Unknown	1 45
Scott, Daniel D.	989 Ellis st.	Unknown	1 45
Scott, Jos. or Mathilda	560 Hayes st.	Unknown	43 58
Scott, Liver L.	930 Market st.	Unknown	1 83
Seelen, Fred	c/o Olson, Mahony Lumber Co., S. F.	Unknown	1 91
Seeley, Edw. B.	255 California st., room 411	Unknown	1 44
Seifert, Louise	342 5th ave.	Unknown	1 47
Selleck, Hugh H., Jr.	1250 O'Farrell st.	Unknown	1 47
Sexton, Robt. P.	445 Bush st.	Unknown	1 44
Shaver, Fred	418 Monadnock Bldg.	Unknown	1 47
Shaver, Marie J.	402-418 Monadnock Bldg.	Unknown	1 44
Shelby, Evalynne	911 Phelan Bldg.	Unknown	1 47
Shelton, Wm.	759 Fillmore st.	Unknown	1 45
Shepard, Leonora	La Rose Apts., Pine st.	Unknown	1 45
Sheridan, Ben D.	163A Albion ave.	Unknown	1 45
Shervey, Geo. C.	767 Mission st.	Unknown	1 47
Shorb, Narbert N.	157 Sutter st.	Unknown	1 45
Short, Mabel L.	c/o Dr. L. C. Deane, 350 Post st.	Unknown	1 69
Siders, Geo.	c/o American Can Co., San Francisco	Unknown	1 46
Silva, Chas.	2248 Howard st.	Unknown	1 45
Sinclair, Harold R.	292 Chattanooga st.	Unknown	1 46
Sinclair, Laurance J. G.	566 6th st., Oakland	Unknown	3 03
Skerritt, Thos. K.	Hotel Aebian, Eddy and Hyde sts.	Unknown	1 44
Slaughter, John F.	886 Flood Bldg.	Unknown	1 94
Smith, Emma L. or Eva M. Hunt	San Mateo	Unknown	6 89
Smith, Lester A.	1530 Fillmore st.	Unknown	1 44
Smith, Margaretha	3617 23d st. or 301 Mission st.	Unknown	1 47
Smith, G. Tullie	131 Steiner st.	Unknown	1 47
Smith, Walter E.	230 Shotwell st.	Unknown	1 44
Smith, Wm., trustee	575 Hill st.	Unknown	1 45
Smyth, Thos. J.	7 Perry st.	Unknown	12 18
Snowden, Raymond F.	2063 Buena Vista ave.	Unknown	1 45
Solinos, Vincent	1295 7th ave.	Unknown	1 47
Sorensen, Gladys	615 Broderick st.	Unknown	1 47
Spencer, Clarence E.	Hotel West, 156 3d st.	Unknown	53
Spencer, Gardner A. B.	251 Stevenson st.	Unknown	1 44
Spencer, Geo. W.	Carmelita Apts., 15th and Valencia sts.	Unknown	1 45
Sprague, J. Howard	California between Leavenworth and Jones sts.	Unknown	1 45
Sprague, Mollie	506 Haight st.	Unknown	1 45
Stake, Harold B.	1565 Jackson st.	Unknown	1 46
Steele, Paul M.	979 Ellis st.	Unknown	1 45
Steet, D. H.	c/o 1st Natl. Bank	Unknown	1 28
Steinmetz, Wm. F.	1431 Sherman st.	Unknown	1 45
Steiper, Albert	4328 17th st.	Unknown	1 47
Stenroos, Gus A.	1107 Ellis st.	Unknown	1 45
Stevenson, Laura L.	St. Paul Hotel, 935 Kearny st.	Unknown	1 33
Stevenson, Maude	1124 Eddy st.	Unknown	1 44
Stewart, Chas. W.	1505 Haight st.	Unknown	1 45
Stewart, Edw. N.	594 McAllister st.	Unknown	3 27
Stokes, Geo.	906 McAllister st.	Unknown	1 45
Stone, John F., Jr.	Stieger and Kerr Store and Foundry Co., 18th and Folsom sts.	Unknown	1 45
Stopper, Edw. G.	1069 Dolores st.	Unknown	1 47
Sullivan, Alma D.	631 4th ave.	Unknown	1 44
Sullivan, Daniel	Royal House, Ellis st.	Unknown	254 74
Sullivan, Hannah M.	2059 Hayes st.	Unknown	2 56
Sullivan, Margaret	176 4th st.	Unknown	1 47
Sullivan, Wm. J.	2262 15th st.	Unknown	1 45
Sutherland, Chas. A.	1591 Pacific ave., Alameda	Unknown	3 72
Swafford, Tyson K.	301 Golden Gate ave.	Unknown	1 44
Swanberg, Genevieve M.	637 3d ave.	Unknown	1 44
Syce, Albert J., guardian	46 Laurel pl.	Unknown	1 45
Sylvia, Manuel	228 Haven st.	Unknown	1 69
Taff, Harry M.	U.S.S. South Dakota, Pacific Station	Unknown	29
Talbot, Alice	31 21st st.	Unknown	1 80

DEPOSITS UNCLAIMED FOR MORE THAN TEN YEARS—Continued.

As of January 1, 1923.

First Federal Trust Company, at San Francisco—Continued.

Name	Last known address	Alive or dead	Amount
Taylor, Grace	89 Santa Marie ave.	Unknown	\$1 47
Taylor, Lola	756 7th st., Oakland	Unknown	1 47
Taylor, Mark	20 Francis st.	Unknown	1 44
Taylor, Susie	2022 Fillmore st.	Unknown	14 25
Tennant, Wm. E.	708 Broderick st.	Unknown	1 45
Terre, Tillie	651 10th st., Oakland	Unknown	4 04
Thall, Lee	St. Nicholas Hotel	Unknown	40 83
Therien, Marie	41 Hartford st.	Unknown	1 46
Thomas, Edw.	387 Golden Gate ave.	Unknown	1 45
Thomas, Genevieve	1453 Vallejo st.	Unknown	1 46
Thomas, Jeanne V.	2349 Telegraph ave., Oakland	Unknown	14 57
Thomas, John A.	1109 Pacific ave.	Unknown	1 53
Thomas, Lida D.	2909 Pine ave., Berkeley	Unknown	1 47
Thompson, Dan	1923 Divisadero st.	Unknown	1 45
Thompson, Gene	337 O'Farrell st.	Unknown	13 58
Thompson, Georgenia W.	3052 Sacramento st.	Unknown	1 44
Thompson, Henry L.	2966 California st.	Unknown	1 46
Thompson, Jas. E.	3737 23d st.	Unknown	1 96
Thomson, Elizabeth	48 4th st.	Unknown	9 41
Thomson, Stanley A.	Standard Oil Co.	Unknown	1 47
Thornhill, Nicholas J.	703 Polk st.	Unknown	10 56
Timmerman, Henry	256 California st.	Unknown	1 45
Tobias, Harry	758 Market st.	Unknown	1 62
Tofanelle, Marie	1661 Greenwich st.	Unknown	1 45
Tomasison, Jos. J.	319 Plymouth st.	Unknown	1 44
Traug, Ella	1378 6th ave.	Unknown	1 47
Trotheway, Lylie	Livingston Bros., Fillmore st.	Unknown	1 44
Trois, J.	1284 Market st.	Unknown	1 44
Troth, Emory A.	640 Turk st., Apt. 39	Unknown	1 44
Trowell, W. H.	1107 10th ave., East Oakland	Unknown	21 67
Turnbull, Nancy G.	1650 California st.	Unknown	1 47
Tvinde, Ivan	574 8th ave.	Unknown	9 15
Urbaek, Isador	787 Market st.	Unknown	1 47
Utiger, Wm. E.	1641 Sutter st.	Unknown	1 45
Valente, Laura	3127 Franklin st.	Unknown	1 44
Valentine, Milton J.	2830 California st.	Unknown	1 47
Van, Mabel	314B O'Farrell st.	Unknown	1 36
Van Buren, Wm. S.	610 Cole st.	Unknown	5 31
Van Tassell, Wm.	67 San Diego ave.	Unknown	1 45
Vogel, Frederick W.	361 Geary st.	Unknown	1 36
Vogeli, John J., guardian	60 De Long ave.	Unknown	84 14
Van Barion, August	18 Seymour ave.	Unknown	1 45
Vynner, Leslie G.	Elkan Gunst Bldg.	Unknown	1 45
Wacholder, Gertrude	1329 McAllister st.	Unknown	1 45
Wagner, A. L.	693 Mission st. or 512 Williams Bldg.	Unknown	1 47
Walker, Jessie C.	2159 Mission st.	Unknown	1 47
Wall, Roscoe M.	2232 15th st.	Unknown	1 45
Waller, John	125½ Mission st.	Unknown	1 76
Wallis, Chas. R.	Box 575, Mill Valley	Unknown	1 47
Wallis, Katherine T., trustee	56 Castro st.	Unknown	10 41
Walls, Emma G.	1600 McAllister st.	Unknown	43 81
Ward, Chester G.	3182A Mission st.	Unknown	1 44
Ward, James	695 Fell st.	Unknown	26 47
Ward, John T., guardian for J. R.	1363 O'Farrell st.	Unknown	35 14
Ward, Terry W.	910 Crocker Bldg.	Unknown	1 44
Warde, Daniel M.	333 Kearny st.	Unknown	1 47
Warhurst, Bessie M.	765 Haight st.	Unknown	1 45
Warren, Wm. T.	1512 Vallejo st.	Unknown	2 79
Watson, Ellie T.	2600 Sacramento st.	Unknown	1 83
Welsh, Grace M.	1134 Haight st.	Unknown	1 35
Wertheimer, Aubrey R.	667 Mission st., e/o Jos. Thieben Co.	Unknown	1 45
West, Lorina	43 Buchanan st.	Unknown	1 44
Weil, Camille	1560 Webster st.	Unknown	1 45
Whaley, Irene	80 Cotton st.	Unknown	1 45
Whatley, Cicely	2040 Scott st.	Unknown	1 45
Whiting, Evan R.	1179 Leavenworth st.	Unknown	1 47
Whitson, Ruth M.	235 Ashton ave., Ingleside	Unknown	1 47
Wilder, John J.	18 Diamond st.	Unknown	1 45
Wilkins, Lee	242 Cole st.	Unknown	1 44
Wilkins, Retta	729 Jones st.	Unknown	1 47
Williams, Edw.	3308 Mission st.	Unknown	1 46
Wilson, Carl G. for Louise E.	2295 Broadway	Unknown	10 97
Wilson, Edward	660 Easmcns Union	Unknown	1 69
Wilson, Herbert E.	Unknown	Unknown	1 55
Wineroth, Harry	440 9th st.	Unknown	2 79
Winter, John H. or Jessica F.	303 Steiner st.	Unknown	2 33
Wisniewski, John, trustee	584 Natoma st.	Unknown	1 45

DEPOSITS UNCLAIMED FOR MORE THAN TEN YEARS—Continued.

As of January 1, 1923.

First Federal Trust Company, at San Francisco—Continued.

Name	Last known address	Alive or dead	Amount
Wolfe, C. H. or Edith	1345 Gough st.	Unknown	\$1 43
Wolfe, David	Sec. City and Co. Hospital	Unknown	3 24
Womersley, Myrtle F.	925 Post st.	Unknown	1 45
Wood, Mary K., trustee	706 Foxcroft Bldg., S. F., 927 Pacific ave., Alameda	Unknown	1 44
Woods, Amelia F.	3623 23d st.	Unknown	1 45
Woods, Romaine P. J.	3637 21st st.	Unknown	1 47
Woodside, Doris J.	1721 McAllister st.	Unknown	1 34
Woodward, Robt. S.	Altmore Apts., Jones and O'Farrell sts.	Unknown	1 47
Woodriddle, Carl	38 Merritt st.	Unknown	1 47
Worden, Ralph W.	627 14th st.	Unknown	1 44
Wormell, Ernest E.	117 Collingwood st.	Unknown	2 77
Worth, Frederick N.	1312 Golden Gate ave.	Unknown	1 47
Wright, Ellen M.	84 Norfolk st.	Unknown	27 34
Wright, Lester A.	1708 47th ave., Oakland	Unknown	1 47
Wright, Frances E.	Unknown	Unknown	1 72
Wulbern, Grover C.	1316 Bonita ave., Berkeley	Unknown	1 44
Wylie, Thos.	737 Howard st.	Unknown	7 05
Young, Albert R.	2058 Fell st.	Unknown	1 45
Young, Jos. W.	59½ Albion ave.	Unknown	1 45
			\$21,404 57

The French-American Bank, at San Francisco.

Accoce, Jean	1533 Pacific ave.	Unknown	\$6 61
Barbe, Francois	French Hospital	Unknown	608 26
Bazzini, Mary	1628 Lombard st.	Unknown	12 79
Beraudiere, Charles M.	Unknown	Unknown	30 08
Bertrand, Eugene	Unknown	Unknown	18 06
Bianco, Umberto and Caterina	612½ 5th st., Oakland	Unknown	5 84
Biel, Maria	675 Mission st.	Unknown	7 25
Biane, Romain	2051 17th ave., South San Francisco	Unknown	18 59
Bonneau, F. A.	Unknown	Unknown	94 33
Bonnet, Jean	55 Columbus ave.	Unknown	268 02
Bordenave, Pierre	Unknown	Unknown	77 69
Botcher, W. A., trustee for Franklin Austin	Unknown	Unknown	19 21
Bouquet, Emile	1539 Webster st.	Unknown	5 30
Bricca, Pietro, a minor	Unknown	Unknown	9 21
Cambau, Heloise	16 Putnam st.	Unknown	5 30
Camous, Victor	Unknown	Dead	677 93
Casajous, J., or Marie Frndere	5th ave., South San Francisco	Unknown	18 19
Casassus, Antoine, a minor	Unknown	Unknown	153 38
Charles, J.	331 Montgomery st.	Unknown	242 77
Costere, Jean	429 Bush st.	Unknown	8 85
Da Costa, Constantino	76 Jackson st.	Unknown	9 64
Damb, Harry	626 Washington st.	Unknown	685 30
Davin, Arnaud	Crescent City	Unknown	248 57
Dondero, Aurelie, a minor	Unknown	Unknown	30 96
Dupin, Alex.	830 Vallejo st.	Unknown	35 67
Dupuy, Paul A.	Unknown	Unknown	17 35
Evin, Remy	Unknown	Unknown	6 05
Evraud, Francois	Unknown	Unknown	150 17
Fyraud, Pauline	Unknown	Unknown	91 81
Farrell, Patrick	Unknown	Unknown	146 96
Faure, Hippolyte	413 D st., San Rafael	Unknown	63 16
Faure, Anna	424 Eddy st.	Unknown	179 68
Ferre, Marie	725 Pacific st.	Unknown	18 06
Fiandino, Jean	619 Pacific st.	Unknown	1,326 50
Foureade, Andre	Fort Bragg	Unknown	188 03
Fournier, Antoinette	Unknown	Unknown	261 76
French Shirt Waist Laundry Works	935 Market st.	Unknown	113 49
Funque, Francois	Unknown	Unknown	14 25
Galy, Alice Augustine, minor	49 Lexington ave.	Unknown	27 80
Garcia, B.	407 Lombard st.	Unknown	7,420 45
Garcia, Francisco Fernandez or Rosa Azul Pere	8 Cola pl.	Unknown	10 48
Gamia, Francois	730 Broadway	Unknown	15 73
Garin, Gertrude V., trustee for Etienne A.	37 Belvedere st.	Unknown	5 30
Goetz, Louis A., or Adrienne (attached)	Unknown	Unknown	7 53
Gorostordav, Simenn	1547 Pacific st.	Unknown	20 58
Halloran, Denis	Mayfield	Unknown	14 91
Hanson, Benj. N.	35 Cnndon st.	Unknown	214 01
Hargain	Mendota, Fresno County	Unknown	11 21

DEPOSITS UNCLAIMED FOR MORE THAN TEN YEARS—Continued.

As of January 1, 1923.

The French-American Bank, at San Francisco—Continued.

Name	Last known address	Alive or dead	Amount
Havre, Elisa	1726 Polk st.	Unknown	\$14 41
Hitte, Theodore	Unknown	Unknown	33 99
Holstein, Victor	500 Francisco st.	Unknown	471 37
Hyman, Carrie F.	1580 Jackson st.	Unknown	5 30
Juquet, Pierre	3838 Mission st.	Unknown	18 42
Laeau, Julie	1737 Market st., Oakland	Unknown	14 45
Laeaze, Jean Pierre	210 East Lane, Burlingame	Unknown	5 35
Laeoste, Andre	Unknown	Unknown	96 30
Lacoste, Jean	9 Ortega ave.	Unknown	16 35
Lacoste, Marguerite	1105 Gough st.	Unknown	205 30
Lahore, J. B., trustee for Elizabeth, Marguerite, Olga	307 B st., San Rafael	Unknown	62 90
Lalande, Jean	564 Grove st.	Unknown	16 64
Lamarque, J.	317 3d st.	Unknown	22 40
Larronde, Pierre	1398 5th ave.	Unknown	35 99
Lassalle, Rose	Unknown	Unknown	18 19
Lavigne, Jeanne Marie	1347 Minnie st.	Unknown	25 75
Le Goff	c/o French Consul	Unknown	602 68
Lombard, J. Jos.	1340 25th ave., Fruitvale	Unknown	14 41
Loustalet, Pierre, or Aurelie	1221 O'Farrell st.	Unknown	5 58
Lutter, Mary, trustee	264 4th ave.	Unknown	6 80
McDonald, Hugh	Soldier in Philippines	Unknown	15 41
Marseille, Joseph	Unknown	Unknown	12 39
Martel, Adele G.	Unknown	Unknown	27 36
Mirande, Martin	Unknown	Unknown	33 17
Mirandette, F. E.	2449 Mission st.	Unknown	5 20
Morosole, Delphine	Unknown	Unknown	1,453 73
Morrell, R. F.	Unknown	Unknown	2,661 14
Nouibos, Bernard	230 Montgomery st.	Unknown	877 91
Nogue, Marie	675 E. 12th st., Oakland	Unknown	22 68
Olivier, Pierre and Gertrude	1223 Stockton st.	Unknown	19 78
Olivier, Jacques	Unknown	Unknown	14 01
Olivier, Joseph	Unknown	Unknown	1,172 35
Pausat, Basile	614 Broadway	Unknown	374 82
Peristasis Association Omonvia	Unknown	Unknown	1,645 83
Peyre, Gabriel	412 Church st.	Unknown	7 50
Peyret, Charles	682 27th st., Oakland	Unknown	15 46
Peyret, J. P.	Unknown	Unknown	20 98
Pontaeq, Auguste	Unknown	Unknown	580 51
Prat, Jean	391 30th st.	Unknown	16 52
Praver, Irene	728 Broadway	Unknown	21 89
Pretour, Armand	412 Church st.	Unknown	14 17
Prince, Jos. R., adm. Estate F. Picaud	Altaville	Unknown	34 64
Regent, Clemence, a minor	1563 Webster st.	Unknown	71 75
Reuille, Simon	4½ Keyes alley	Unknown	19 51
Richardson, C. J.	U. S. S. West Virginia	Unknown	22 38
Robert, Oliver	Unknown	Unknown	1,055 07
Roberts, Richard P.	2300 Great Highway	Unknown	52 80
Root, George A.	702 Noe st.	Unknown	8 73
Rouvier, Edouard, trustee for Alexis Robert	Unknown	Unknown	724 07
Sahut, Etienne	Piedmont, Oakland	Unknown	1,167 98
Salles, Jos., trustee for Jos. Franus	Unknown	Unknown	38 01
Sarlatte, Laurent and Anclie	639 3d st.	Unknown	15 73
Schmidt, Mathilde	Unknown	Unknown	25 38
Schweiger, Edward	Unknown	Unknown	8 58
Servel, Pierre	2609 Pine st.	Unknown	13 78
Sharp, Caroline	1373 Broadway	Unknown	96 69
Shea, J. P.	Unknown	Unknown	39 61
Sombielle, Jeanne	627 San Pedro st.	Unknown	5 30
Stabler, William E.	193 4th st.	Unknown	8 07
Subra, Edmond	781 Mission st.	Unknown	139 61
Tailleur, Louis	325 3d st.	Dead	17 73
Taliaferro, Mary C.	915 Greenwich st.	Unknown	6 69
Tonini, Antoinette	1512 Leavenworth st.	Unknown	13 41
Turillas, Gala	Unknown	Unknown	22 33
Tym, Hester	118 Buelah st.	Unknown	5 30
Wernerholm, August	2028 8th st., W. Berkeley	Unknown	25 32
Zahler, J. R., trustee for John Robert	947 Jackson st.	Unknown	15 46
			\$27,982 33

DEPOSITS UNCLAIMED FOR MORE THAN TEN YEARS—Continued.

As of January 1, 1923.

The Hibernia Savings and Loan Society, at San Francisco.
(With credits over \$50.00.)

Name	Last known address	Alive or dead	Amount
Aguilar, Laura G.	614 Steuart st.	Unknown	\$235 92
Allen, Helen	600 Divisadero st.	Unknown	851 60
Anderson, Hilda	18 Hampton pl.	Unknown	104 64
Barrett, William	323 1st ave.	Unknown	234 60
Bell, Catherine	1601 Gough st.	Unknown	190 44
Berry, Nickalos	San Rafael	Unknown	374 25
Black, Robert J.	227 2d st.	Dead	336 90
Bond, Joseph	c/o Henry Blankins, 6 Mile House.	Unknown	62 61
Borgesson, Elizabeth	San Diego	Unknown	58 52
Bouchie, Richard F.	455 Franklin st.	Unknown	57 09
Bourke, Walter J.	Stmr. T. C. Walker	Unknown	7,075 43
Brackee, Henry Wm.	Cecilville	Unknown	232 50
Brown, Catherine, or Catherine J.	2507½ Mission st.	Unknown	195 38
Brown, Charles	611 Howard st.	Unknown	348 50
Brennan, John	Keswick	Dead	253 37
Buteau, Joseph Mitchell	U. S. S. "Quiroa"	Unknown	175 32
Carlsen, George	529 Sacramento st.	Unknown	375 77
Cheline, Marguerite E.	225 Kentucky at.	Unknown	77 54
Cian, Thomas	Assigned to Jamea Moller, Insbroom, Tyral, Austria	Unknown	206 68
Claffey, Patrick	South Vallejo	Dead	4,832 54
Clayton, Gertie	203½ Polk at.	Unknown	369 89
Collins, Charles C. or Mary M.	1207 Market st.	Unknown	86 50
Cotter, Edward	St. Helena	Unknown	1,645 72
Coughlin, Miss Mary	123 11th st.	Unknown	65 71
Cronin, Thomas F.	Colton House, 448½ 3d st.	Unknown	333 08
Crowley, Jeremiah	Port Costa	Unknown	79 82
Dalton, Mary	3010 Buchanan st.	Dead	64 52
Davidson, Sarah M.	2221 Washington st.	Dead	1,261 84
Davis, Elmer L.	862 Shrader at.	Unknown	718 62
Deasy, Daniel	Blair, Nevada	Unknown	502 44
Denehey, Daniel	511 20th at.	Unknown	378 98
Dent, William	Petaluma	Dead	62 08
Desmond, Margaret	1924A 9th ave.	Unknown	153 48
Disken, James	Atlanta Hotel	Unknown	1,036 99
Dobson, William S.	1945 Geary st.	Unknown	175 71
Dolan, John	U. S. S. Raleigh, Chee-Poo, China	Unknown	80 22
Donahue, Mary E.	San Mateo	Unknown	102 02
de Porto, Joze Ferreira	Sausalito	Unknown	122 15
Douren, Andes L.	309 Green at.	Unknown	163 26
Downa, Rosa	North Berkeley	Unknown	1,084 75
Dunahue, Grace	1259 O'Farrell st.	Unknown	179 09
Dunn, Delia	112 4th at.	Unknown	99 79
Dunning, Miss Jennie	10 Wetmore pl.	Dead	2,944 17
Ellis, Charles J.	Pinole	Unknown	106 61
Ellis, Clark Livingstone, minor	2826 Howard st.	Unknown	75 82
Fairbairn, Kate B.	Hotel Crystal, 571 McAllister st.	Unknown	174 53
Faria, Antonio Silveira Motosio	Rodeo	Unknown	231 46
Finn, Martin	1026½ Larkin at.	Unknown	517 45
Fisher, Mary	Unknown	Unknown	89 49
Flynn, Joho	345 23d ave.	Dead	7,423 58
Fortunato, Angelo	Rome Hotel	Unknown	3,534 26
Fredericks, Charles	545½ Howard st.	Unknown	288 39
Gallagher, James	1510 Folsom st.	Unknown	152 84
Garaventa, Maria	3000 Webster at.	Unknown	54 64
Giese, Carl August	Gaviota	Unknown	2,746 17
Givens, Eva	599 Buena Vista ave.	Unknown	74 01
Griffin, Martin	25 Linden ave.	Unknown	136 91
Guidano, Angiela	4 Bartol alley	Unknown	726 33
Gulliver, John	Jackson and Drumm ats.	Unknown	543 69
Gutter, Jacob	643 Natoma st.	Unknown	6,402 32
Hansen, Emil	Cor. East and Mission ats.	Unknown	1,969 47
Hauck, Marian	Carlton Hotel, Berkeley	Unknown	173 98
Haydon, Laura C.	2328 Folsom st.	Unknown	284 93
Heley, Michael	234 Langton at.	Unknown	2,141 42
Hofer, Albert	144 Eddy at.	Unknown	53 72
Holly, Johanna	S. W. cor. Union and Fillmore ats.	Unknown	230 41
Holm, Johan A.	1811 Haight at.	Unknown	183 53
Hopen, Ove	506½ 2d st.	Dead	652 15
Hustad, Bertha	113 Stockton at.	Dead	60 07
Jared, Mary	805 San Jose ave.	Unknown	183 75
Johnson, Karl	139 Elsie at.	Unknown	95 64
Johnson, Charlotta	1331 Alabama st.	Unknown	106 87
Johnson, Ruth Florence, minor	2113 Geary at.	Unknown	52 50
Judge, James	861 Market at.	Unknown	269 70
Kaisar, Jacob	San Rafael	Unknown	386 54

DEPOSITS UNCLAIMED FOR MORE THAN TEN YEARS—Continued.

As of January 1, 1923.

The Hibernia Savings and Loan Society, at San Francisco—Continued.

Name	Last known address	Alive or dead	Amount
Kiernan, Edward or Elizabeth	109 Caroline st., Vallejo	Unknown	72 36
Kenny, Thomas	256 8th st.	Unknown	\$1,120 59
Kenvin, Delia	786 O'Farrell st.	Unknown	153 26
Keohane, John	Unknown	Unknown	273 62
Larsen, Mathilde	1910 Pacific ave.	Unknown	363 75
Laymon, Frances	1031 Market st.	Unknown	1,634 87
Leary, Mary or Patrick	709 Clementina st.	Unknown	178 58
Leffler, Michael	1309 Stockton st.	Unknown	4,054 15
Lennox, Thomas H.	964 Howard st.	Unknown	175 36
Lewis, Alfred	1127 Mission st.	Unknown	954 96
Linehan, Denis	Cor. 18th and Catalina sts., Potrero	Unknown	77 14
Loheide, William L., administrator estate Wm. H. (deceased)	109 5th st., Eureka	Unknown	107 11
Lomba, John A.	Sacramento	Unknown	888 83
Mandziuk, Peter	1162½ Washington st.	Unknown	109 57
Mangini, Giovanni	Dawson, Yukon, Canada	Dead	327 46
Marcovich, Tomo	1420 Howard st.	Unknown	331 66
Meyer, Diedrich	S.E. cor. Mission and 18th sts.	Dead	4,202 60
Molera, Francisca, G. A. Cooper	2025 Sacramento st.	Unknown	335 13
Mollergren, John R.	429 Tehama st.	Unknown	174 19
Moran, John	443 Minna st.	Unknown	409 34
Morgan, Thomas	27½ Pearl st.	Unknown	562 77
Morris, Catherine A.	1114 Bryant st.	Unknown	197 30
Moylan, Mary	864 Folsom st.	Unknown	103 26
Mueller, William August	1st Regt. U. S. M. C., Olongapo, P. I.	Unknown	86 43
Mulcahy, Catherine F.	751 Guerrero at.	Unknown	75 29
Mulligao, John T.	726 Minna st.	Unknown	140 83
Murphy, Daniel or Bridget	2744 Army st.	Unknown	94 60
Murphy, Ellen	429 Tehama st.	Unknown	1,083 06
McAdams, George	433 Bush st.	Dead	338 65
McAuliffe, James I.	612½ 18th st.	Unknown	82 44
McCann, Joseph	California House, 4th and Mission sts.	Unknown	164 30
McGarahan, James	Duboce, bet. Market and Church sts.	Unknown	98 76
McGillao, Mary	1205 18th st.	Dead	72 71
McGorlick, James	P. O. box 1670, Goldfield, Nev.	Unknown	313 08
McGovern, Patrick	651 Elizabeth st.	Unknown	64 30
McHugh, Kathrine	24 Ellis st.	Unknown	375 41
McLeod, Angus	309 Minna st.	Unknown	1,084 01
Neath, Susan	523 8th st., Oakland	Dead	368 92
Norling, August	107 Austin ave.	Unknown	58 73
Norman, Otto	354A Beale st.	Unknown	127 80
O'Brien, Catharine	Mt. St. Joseph's Orphan Asylum	Unknown	176 56
O'Hanlon, Joseph	1124 Howard st.	Unknown	283 83
Olivar, Leonardo B.	300 7th st., Oakland	Unknown	74 41
O'Neill James	241 4th st.	Unknown	575 58
O'Neill, William	1124 Howard st.	Dead	389 36
Otey, Ida C. N.	1918 Sacramento st.	Unknown	498 37
Paddock, Charles	Ft. Klamath, Ore.	Unknown	171 11
Panagiotopoulos, Philipos and Gergu, Theofanis and	1798 18th st.	Unknown	57 61
Pavlopoulos, William	725 Rhode Island st.	Unknown	
Perry, Annie or Percival Mills, minor	459 Geary st.	Unknown	96 21
Pietronave, Anna	421½ Green st.	Unknown	94 44
Powers, Frank L.	338 Bush st.	Unknown	114 19
Prairo, Elizabeth	809 Clement st.	Unknown	1,521 76
Prendergast, Michael	550 Mission st.	Unknown	409 45
Quaid, Thomas	New Atlantic Hotel	Unknown	1,040 09
Reilly, Rose	2308 Washington st.	Dead	1,614 54
Richardson, Edward	U. S. S. New Orleans	Dead	79 50
Ringer, Rachel	Goldfield, Nev.	Unknown	149 30
Riordan, Mary	97 6th ave.	Unknown	80 06
Roby, Louis N.	705 Stockton st., near Vallejo st.	Unknown	1,087 13
Ryan, Thomas	460 Chestnut st.	Unknown	100 33
Scammon, Francesca B.	788 Geary st.	Unknown	341 53
Schaffield, William	220 24th st.	Unknown	900 66
Schindler, G.	Hotel Evans, 89 Broadway	Unknown	18,095 29
Schwartz, Carl	139 Clara ave.	Unknown	62 94
Schwieting, Adolph	453 5th st., San Diego	Dead	194 04
Seufert, Aloys	City and County Hospital	Unknown	93 88
Sharkey, Thomas	344 Jackson st.	Unknown	256 87
Sheehao, Bridget	904 Speedway Camp, Golden Gate Park	Unknown	101 62
Sheridan, Phillip	Adelphi House, Kearny st.	Unknown	1,113 07
Smith, Fred Allen	2607 Franklin st.	Dead	75 78
Spencer, John J.	Co. E., 2d Regt. U. S. M. C.	Unknown	118 69
Spratling, William	504 Natoma st.	Unknown	89 68
Sullivan, R. P.	c/o Sullivan Estate Co., 1075 Mission st.	Unknown	150 20
Swanton, Thomas	36 Clay st.	Unknown	249 23

DEPOSITS UNCLAIMED FOR MORE THAN TEN YEARS—Continued.

As of January 1, 1923.

The Hibernia Savings and Loan Society, at San Francisco—Continued.

Name	Last known address	Alive or dead	Amount
Tachna, Gery	1115 Geary st.	Unknown	\$89 27
Tangney, Clifford M., minor	Colton	Unknown	137 04
Thompson, Henry	749 8th st., Oakland	Unknown	61 89
Timm, Albert	e/o C. P. Co., Port Angeles, Wash	Unknown	360 07
Toomey, Ed.	Branch House	Dead	612 06
Trainor, Peter	1859 Campbell st., Oakland	Unknown	1,194 45
Tuppitz, Conrad	44-46 East st.	Unknown	603 57
Turner, Elizabeth	1245 6th ave., South San Francisco	Unknown	90 33
Weber, Gertrude	110A 28th st.	Unknown	12,072 54
Wende, Anna	3700 California st.	Dead	67 14
Wileox, Lorenz	39 5th st.	Dead	149 49
Wilkins, Lars W. E.	22 Sacramento st.	Unknown	398 04
Wilson, Margrat	76 Prosper st.	Unknown	60 79
Wright, Vinnie	1423 Octavia st.	Unknown	521 39
Zimmer, Arthur or Margret	259 Clara st.	Unknown	82 03
Zimmerman, Edward	Monterey	Unknown	199 35
			\$126,712 73

The Hibernia Savings and Loan Society, at San Francisco.

(Credits under \$50.00.)

Aaron, Samuel or Ellen	940 Mission st.	Unknown	\$8 27
Abrahams, Milton, minor	2762 22d st.	Unknown	14 83
Abrams, Michael	17 Langton st.	Unknown	7 16
Adams, Robert Lee or Ellenor	Fresno	Unknown	16 24
Alf, Rosa	Daggett	Unknown	4 90
Andrae, Mary	Van Nuys Hotel	Unknown	13 53
Adams, John P.	26 Natoma st.	Unknown	5 76
Allan, Robert F. or Robert Eccles Kenward, minor	2311 Bowditch st., Berkeley	Unknown	7 44
Abrams, Louis	2717 Page st.	Unknown	37 67
Amardeil, Honorine	2235 Washington st.	Unknown	1 42
Armas, Reuel R.	1322½ Kearny st.	Unknown	25 11
Allen, John F.	315½ Jessie st.	Unknown	9 95
Affley, James	715 Howard st.	Unknown	7 30
Albrecht, Richard A. C.	291½ Oak Grove ave.	Unknown	3 54
Alden, Byron, Jr.	1625 Folsom st.	Unknown	4 61
Alexander, David B.	429 Greenwich st.	Unknown	1 81
Anderson, Axel L.	726 Mission st.	Unknown	3 78
Applebaum, Abraham	121 Russ st.	Unknown	8 82
Anderson, William R.	720 Brannan st.	Unknown	9 12
Anderson, Martin	706 22d st.	Unknown	13 53
Anderson, Maurits	623 4th st.	Unknown	1 60
Anderson, Fred	Santa Cruz	Unknown	8 80
Andersen, Lewis	Montgomery Hotel	Dead	9 06
Aljets, John	Crockett	Unknown	14 32
Aggeler, Anna C.	902 Haight st.	Unknown	1 50
Albertsen, Albert H.	3536 20th st.	Unknown	1 73
Alexich, Gligo	1314 Mason st.	Unknown	7 79
Allen, David H.	c/o H. F. Lorigan, Santa Clara	Unknown	45 09
Anderson, Alfred	1015 10th st., Sacramento	Unknown	3 95
Anderson, Charles	210 Fillmore st.	Unknown	2 61
Anderson, Carl M.	Congress Hotel, Ellis st.	Unknown	1 42
Anderson, Emma or Elma R.	309 Guerrero st.	Unknown	47 89
Anderson, Frederick E.	113 Stockton st.	Unknown	1 51
Anderson, Frederick E.	Y. M. C. A., Golden Gate ave.	Unknown	1 54
Anderson, John E.	Scandinavian Sailors' Home, Drumm st.	Unknown	1 62
Asher, Mrs. Lizzie	445 Octavia st.	Unknown	6 64
Avenali, Lorenzo M.	1904 Leavenworth st.	Unknown	38 18
Avenali, Marianna, minor	Union st., near Broderick	Unknown	7 44
Arntsen, Albert	1007 Aileen st., Oakland	Unknown	18 39
Ahlqvist, August W.	Fort Bragg	Unknown	8 81
Allison, Joseph L.	119 Noy st.	Unknown	20 26
Antoine, Isabel H.	223 Ellis st.	Unknown	7 37
Aghina, Charles	507 Bush st.	Unknown	3 67
Alpine, Hermann	433 Linden ave.	Unknown	3 13
Abbott, William Lee, minor	The Olive, Pine and Mason sts.	Unknown	10 67
Arnold, Jane	165 San Carlos ave.	Unknown	11 26
Ahlstrom, Emil Gerhard or Madhitta	1667 Mission st.	Unknown	8 62
Antone, Chris	9½ or 13 Howard	Unknown	1 44
Antoni, Pietro	610 Bush st.	Unknown	6 62
Anthony, Athanas A.	297 9th st.	Unknown	1 84
Archbold, John	829 Howard st.	Unknown	7 77

DEPOSITS UNCLAIMED FOR MORE THAN TEN YEARS—Continued.

As of January 1, 1923.

The Hibernia Savings and Loan Society, at San Francisco—Continued.

Name	Last known address	Alive or dead	Amount
Arnold, Catherine, minor	1158 Green st.	Unknown	\$1 61
Artoux, Georges	Burlingame	Unknown	1 53
Ballinger, George T.	1615 Baker st.	Unknown	7 78
Barrett, Mrs. Annie	San Bernardino	Unknown	3 18
Brady, Margretta M.	2228 Geary st.	Unknown	6 91
Brady, Mary	37 Norfolk st.	Unknown	6 97
Bantel, Minnie	123 Taylor st.	Unknown	7 22
Barber, Jennie E.	1152 Shotwell st.	Unknown	2 77
Barron, John	1217 Market st.	Dead	18 98
Barsotti, Ellen Bawden	2924 Octavia st.	Dead	29 06
Barry, Ellen	Cor. Main and Folsom sts.	Unknown	2 05
Bayly, Charles Flex	518 Pacific st.	Unknown	2 46
Blanchard, Emma E.	Napa Asylum, Napa	Unknown	16 34
Brady, Charles A.	Menlo Park	Unknown	6 20
Barbee, Emma H.	1090 Union st.	Dead	11 49
Brady, Charles J.	1816 Bush st.	Unknown	29 64
Brany, Steve	Marine Barracks, Olongapo, P. I.	Unknown	7 59
Brand, Hyla A.	1613 Sutter st.	Unknown	17 90
Bradley, Edward H. or Annie	947 Van Ness ave.	Unknown	39 60
Baker, Annie A. or William F., minor	829 22d st., Potrero	Unknown	3 55
Ballard, George W.	27th Co., C. A. C., Presidio	Unknown	7 57
Balmain, William G.	The Lloyd House, 9th st. bet. Broadway and Washington st., Oakland.	Unknown	17 51
Barry, Ernest R.	750 8th ave.	Unknown	1 67
Braley, Sarah E.	Room 50, 1206 Market st.	Unknown	12 06
Braun, Isabelle Duwer or Lawrence A. Duwer, minor	702 San Jose ave.	Unknown	10 78
Baker, Edward D.	Santa Cruz	Unknown	1 43
Baker, Lucy C. or Malone, Alfred G.	1534 Guerrero st. 1438 Webster st., Alameda	Unknown Unknown	3 07
Balzer, Peter	445 Brannan st.	Unknown	3 66
Bantel, Minnie	1614 McAllister st.	Unknown	15 26
Barbee, Biglow B.	Division Hospital, Manila, P. I.	Unknown	2 41
Barcafer, Perry E.	1347 8th st., South San Francisco	Unknown	1 43
Barlow, Clarence L.	U. S. S. West Virginia	Unknown	14 72
Barnard, Herman	649 McAllister st.	Unknown	1 43
Barnhart, Dora T.	Napa	Unknown	13 62
Bartechko, Steve J.	U. S. S. Annapolis	Unknown	4 95
Barry, Catherine	1017 Alabama st.	Unknown	2 77
Barry, Nicholas P.	2317 Bryant st.	Unknown	1 72
Barry, Peter	305 Clipper st.	Unknown	9 14
Barry, William P.	737½ Minna st.	Unknown	13 30
Batten, Mrs. Mary Ann or Edward S.	2921 California st.	Unknown	38 09
Bauer, Carl H.	U. S. S. Maryland	Unknown	1 42
Baylis, John or Ellen R. G.	844 Folsom st.	Unknown	1 75
Braaksma, Helene	1958 Bryant st.	Unknown	1 50
Bradas, Vincent	1038 Tennessee st.	Dead	1 69
Bradley, Anna T.	1018 Webster st.	Dead	6 03
Brady, George T. or Ernestine Ortega	450 Ellis st.	Unknown	14 11
Brady, William Henry	U. S. S. Cleveland, Navy Yard, N. Y.	Unknown	2 20
Brady, William J., Sr.	182 Divisadero st.	Unknown	8 22
Bryant, Ellen C.	929 Post st.	Unknown	5 85
Bender, Miss Sarah E. or John W., minor	1221 Union st.	Unknown	11 45
Beardslee, Elizabeth M.	Berkeley Sanitorium, Berkeley	Unknown	8 92
Beattie, James	Half Moon Bay	Unknown	3 81
Begg, John	591 McAllister st.	Unknown	4 26
Bernard, Philius	Raymond	Unknown	4 21
Bernhard, Louis Benjamin	2651 Pierce st.	Unknown	12 00
Brennan, Michael J.	Metropolitan Hotel	Unknown	7 10
Berry, Marie	Lorin Station	Unknown	10 83
Bevilacqua, Frank A.	139 Arlington ave.	Unknown	7 51
Bernstein, Dora	1224 Oak st.	Unknown	7 54
Beahan, Marie A.	Princeton Hotel	Unknown	6 52
Bell, Muriel	790 Shotwell st.	Unknown	8 65
Benson, Carl	160 Hyland ave.	Unknown	11 47
Bencich, Anton or John, minor	34 Gladys st.	Unknown	15 03
Bertul, John	Seaman's Institute, Steuart st.	Unknown	1 87
Bedolfe, Harold F.	565 16th st., Oakland	Unknown	8 11
Bertram, Wilbert, minor	1834 Divisadero st.	Unknown	24 92
Berg, Mary or Francis W.	140 Rose ave.	Unknown	44 46
Breen, Patrick	San Francisco	Unknown	2 12
Brett, Mary J.	34½ Kissinging st.	Dead	7 71
Belasco, Anne	1704 Sutter st.	Unknown	5 37
Behn, Anton	60 Silver st.	Unknown	3 02
Berlinsky, Rachel	1146 Oak st.	Unknown	15 77
Bell, Augustus	158 Hawthorne st.	Unknown	4 59
Bell, Fred Davis	U. S. S. Iris, San Diego	Unknown	1 40

DEPOSITS UNCLAIMED FOR MORE THAN TEN YEARS—Continued.

As of January 1, 1923.

The Hibernia Savings and Loan Society, at San Francisco—Continued.

Name	Last known address	Alive or dead	Amount
Bellamy, John or Beda	238 4th ave.	Unknown	\$1 60
Berg, Andrew	610 McAllister st.	Unknown	4 84
Berger, Zali	934 McAllister st.	Unknown	8 21
Bergman, Peter	International Hotel, Kearny st. near Jackson st.	Unknown	34 81
Berquist, Theodor O.	128 Laguna st.	Unknown	1 60
Bernard, Elizabeth	Fairfax	Unknown	5 00
Bernhardt, Henry or Mathilde	925 Washington st.	Unknown	3 80
Bernis, Josephine	1107 Kearny st.	Dead	6 15
Bernstein, Leon, minor	2547 Post st.	Unknown	43 72
Berre, Elizabeth	1567 Market st.	Unknown	16 05
Berry, Myrtle Verel	1959 Howard st.	Unknown	1 55
Berson, Gustave	1012 Fillmore st.	Unknown	14 09
Bresnahan, J. I. or Mrs. B.	664 Natoma st.	Unknown	1 71
Birchall, Alice	New Western Hotel, Jackson and Kearny sts.	Unknown	8 55
Briggs, Mabel	Elmhurst	Unknown	9 20
Bissey, Eleanor J.	901 Pine st.	Unknown	12 08
Bill, Louis H. or Alberta P.	Lomita Park	Unknown	8 37
Brislan, Mary A.	511 Florida st.	Unknown	1 80
Booth, Edward D.	1316 Stockton st.	Unknown	45 86
Borba, Manuel M.	c/o Portuguese Hotel Co., 37 Clay st.	Unknown	14 74
Bowe, Mary	Palace Hotel	Unknown	5 00
Brown, Charles	1000 Montgomery st.	Unknown	11 82
Bloss, Ethel Neville or Edna Collins Bloss	532 Geary st.	Unknown	3 69
Bohn, Oscar	East Windsor, Sonoma Co.	Dead	3 40
Bordenave, Pierre	144 Geary st.	Unknown	6 66
Boyle, James	435 Natoma st.	Unknown	5 42
Boyle, Josephine C. H.	Mountain View	Unknown	13 27
Brooks, Georgina	367 Minna st.	Unknown	2 46
Bock, Walter Milton	U. S. S. South Dakota	Unknown	1 62
Boyle, Wilhelmina or Edna Katherine, minor	148 2d ave.	Unknown	1 45
Boyle, William S.	Athens Hotel, Front and Broadway	Unknown	7 96
Brown, Patrick	Tremont House, 523 Kearny st.	Unknown	21 59
Browne, Mary O. D.	Nevada City	Unknown	10 44
Brown, Annie	200 Langton st.	Unknown	16 77
Browning, Edward, minor	109 Laguna st.	Unknown	7 65
Bourdieu, Jeanne	1820 Pacific ave.	Unknown	10 82
Boylan, Christopher J.	c/o Seaman's Union, 5 Mission st.	Unknown	9 71
Broderick, Daniel J.	528 Harrison st.	Unknown	22 91
Brown, Clyde E.	Musician Co. "A" 15th Inf., Camp Keithley, Mind, P. I.	Unknown	1 49
Brown, James Elwood	228 Filbert st.	Unknown	8 65
Brooks, Anne	2121 Jones st.	Unknown	2 81
Borovich, Fannie T. and Frank Solomonovich	383 Day st.	Unknown	9 45
Brosnahan, Elizabeth	131 5th st.	Unknown	9 75
Bloksberg, Charlott	1762 Turk st.	Unknown	2 77
Blood, Delos M.	737 Oak st., Eugene, Ore.	Unknown	25 79
Blood, Veva Orlena	1061 Laguna st.	Unknown	1 40
Boch, Anthony	1420 Webster st.	Unknown	4 12
Bock, Henry C.	496 6th st.	Unknown	15 99
Boland, Francis	Continental House	Unknown	2 85
Bolitho, William	Mountain View	Unknown	13 62
Bolling, Ole	1907 Cabrillo st.	Unknown	1 60
Bonahon, Jean Baptiste	1583 Turk st.	Unknown	1 63
Bond, William H.	San Rafael, 7th st.	Unknown	1 44
Bonfigli, Emma	40 Scott pl.	Unknown	12 84
Bonneau, Louis K.	Co. B, Hosp. Corp, Letterman Hospital, Presidio	Unknown	1 43
Born, Julius C.	703 Capp st.	Unknown	2 92
Boronda, Ruby E. or Beonne, minor	Monterey	Unknown	14 88
Bortfeld, Paul H.	353 8th st.	Unknown	4 90
Bouret, Jean or Anna	285 9th st.	Unknown	12 49
Brodahl, William	1345 Eddy st.	Unknown	1 63
Broner, Peter D.	San Bruno	Unknown	4 59
Brown, Alice E. or Francis Lester	810 McAllister	Unknown	3 71
Brown, John J. or Hannah E.	San Mateo	Unknown	10 95
Bru, Ole H.	700 Post st.	Unknown	34 90
Buseck, Lillian	844 Valencia st.	Unknown	32 36
Buckley, Richard F.	1509A Sacramento st.	Unknown	11 71
Burns, Henry or Norah	715 1/2 Natoma st.	Unknown	23 53
Busch, Catherine, minor	108 Freelon st.	Unknown	15 43
Bush, Florence F.	418 Octavia st.	Unknown	8 38
Burnham, William Edward	Jaekson	Unknown	3 65
Bruington, Carl Earl	U. S. S. "Adams"	Unknown	14 96
Butler, Emma	29 Shipley st.	Unknown	1 92

DEPOSITS UNCLAIMED FOR MORE THAN TEN YEARS—Continued.

As of January 1, 1923.

The Hibernia Savings and Loan Society, at San Francisco—Continued.

Name	Last known address	Alive or dead	Amount
Bruuger, Mathilde	633 Locust ave.	Unknown	\$14 94
Blume, William B.	245 14th st.	Unknown	4 70
Burruss, Mary E.	2282 15th st.	Unknown	8 33
Byrnes, John F.	265 Central ave.	Unknown	31 22
Bruce, Irene	St. Julian Hotel, 174 Montgomery ave.	Unknown	1 46
Brum, Jose A.	8604 14th st.	Unknown	4 88
Brunschweiler, Cyril L., minor	1650B Hayes st.	Unknown	21 59
Buckingham, Edith Victoria	3409 Sacramento st.	Unknown	1 64
Buckley, Bessie A.	708 Natoma st.	Unknown	2 84
Burke, Catharine	Maamoth Mine, Shasta Co.	Unknown	3 08
Burke, Margaret	1247 6th ave., South San Francisco.	Unknown	1 80
Burke, Mary or Andrew	Nortonville, Contra Costa Co.	Unknown	5 57
Burke, Mary	3855 20th st.	Unknown	11 32
Buroett, Frederick L.	Folsom	Unknown	1 95
Burns, Grant W.	725 Webster st.	Unknown	2 96
Burrell, Clayton	U. S. S. Dale	Unknown	14 56
Burt, Archibald W.	17 Beheer st.	Unknown	8 29
Bury, Frances V.	1361 Broadway	Unknown	1 44
Busser, Harry M.	Co. M., Signal Corps, Presidio.	Unknown	14 72
Butler, Georgie	818 Eddy st.	Unknown	35 83
Byrne Alonzo L., or Marian G.	309 San Jose ave.	Unknown	34 94
Byrne, Joseph or	33 White st.	Unknown	
Bradford, Emma R.	1111 Cole st.	Unknown	1 60
Byrnes, George J.	957 Hayes st.	Unknown	3 01
Cavanagh, Mary	1316 Taylor st.	Unknown	12 84
Clark, Arthur Boyd, minor	2231 1/2 Mission st.	Unknown	14 82
Cramer, Rose L.	433 7th st.	Unknown	7 69
Crawford, Dudley M., minor	241 13th st.	Unknown	14 22
Cademartori, Charles Albert	Jackson	Unknown	7 33
Calnon, Patrick	150 Russ st.	Dead	1 83
Cameron, Alexander	Port Costa	Unknown	4 99
Campion, Edward J.	1251 2d ave.	Unknown	36 31
Carlson, Hilda	614 Capital st., Vallejo	Unknown	8 43
Castagnino, Emiglio	519B Montgomery ave.	Unknown	2 06
Caton, Ellen	12 White st.	Dead	17 92
Caufield, James L.	1066B Golden Gate ave.	Unknown	10 12
Chabrand, Damien	Wuithrop	Unknown	10 18
Clase, Carl Victor A., minor	263 Natoma st.	Unknown	39 55
Crawford, Mary L. or Edna Archer	Manhattan Hotel	Unknown	7 42
Carey, Patrick	179 Clara st.	Unknown	7 66
Carroll, James	Alva House	Dead	15 23
Carter, Mary	540 San Jose ave.	Unknown	12 94
Champlin, John N., or Jennie B.	Marysville	Unknown	6 20
Cranford, Mrs. Estella or Carson Francis, minor	615 Fillmore st.	Unknown	8 11
Carmichael, Margaret R.	374 Douglas st.	Unknown	22 73
Carson, Lina	18 Tiogre st., Reiss Tract	Unknown	16 12
Callaghan, Reta A.	406 Bcsworth st.	Unknown	2 71
Cain, Charles D.	Nort Station c/o Cal. Gas and Elec. Co.	Unknown	7 03
Craig, Nannie P.	424 29th st.	Unknown	5 23
Crane, Georgiana	4162 26th st.	Unknown	6 86
Cram, Frank	1124 Golden Gate ave.	Unknown	2 08
Carey Sarah A.	142 2d st.	Unknown	1 94
Cariss, Mary F.	Hahemann Hospital	Unknown	2 95
Clark, Ellen	920 Polk st	Unknown	4 57
Chamberlain, Joseph or He'len	220 Somerset st.	Unknown	8 14
Caranza, Fay L.	1430 Hyde st.	Unknown	1 42
Campbell, Harry W.	Co. "A" 19th Inf., Manila, P. I.	Unknown	14 64
Chamberlain, Abbie	220 Somerset st.	Unknown	2 35
Card, Margery S.	1623 McAllister st.	Unknown	1 52
Catusich, Mary or Francis Joseph, minor	247 Mississippi st.	Unknown	13 35
Campbell, Thomas E. L.	2740 Bryant st.	Unknown	4 78
Carr, Patrick J.	614 Howard st.	Unknown	12 45
Clarke, Olive K.	1816 O'Farrell st.	Unknown	9 01
Carr, John Joseph	54 Shtwell st.	Unknown	2 64
Campbell Francis A.	308 5th st.	Unknown	14 65
Campbell, John F.	587 Nee st	Unknown	5 89
Campion, Rose A.	1621 Grove st.	Unknown	48 40
Canepa, Irene	1956 Stockton st.	Unknown	1 44
Cannon, Albert F. or Kristine	2500 26th ave.	Unknown	1 45
Carey, Mary A.	431 Ellis st.	Unknown	20 40
Carolan, Bridget	457 Minna st.	Unknown	2 87
Carr, Peter	907 Folsom st.	Unknown	18 90
Carrión, Gines Gomez	1754 Market st.	Unknown	2 85
Carton, Rose, or Delia M. Stobener	26 Valley st.	Unknown	7 84
Case, Ralph A.	1756 California st.	Unknown	1 65
Casey, Gregory A. or Anna L.	Sunnyvale	Unknown	2 88

DEPOSITS UNCLAIMED FOR MORE THAN TEN YEARS—Continued.

As of January 1, 1923.

The Hibernia Savings and Loan Society, at San Francisco—Continued.

Name	Last known address	Alive or dead	Amount
Castle, Albert L. or Margaret J.	c/o Stanford University, Palo Alto	Unknown	\$1 40
Cavanagh, Ann or George William	457 14th st.	Unknown	1 42
Cavanagh, Mary E.	433 Frederick st.	Unknown	2 60
Cavanagh, Thomas J., Jr.	433 Frederick st.	Unknown	2 32
Claney, Aileen	1440 6th ave.	Unknown	1 42
Claney, George Thomas or Clara Rose	320½ Francisco st.	Unknown	3 44
Clark, Annie	2955 Clay st.	Unknown	3 86
Clark, Hanora	977 5th st., Oakland	Unknown	1 51
Clark, Mary C.	1714 Walnut st., North Berkeley	Unknown	1 48
Clarke, Adelia D. or Michael A.	Polsnm.	Unknown	1 92
Clarke, Peter	144 East st.	Unknown	2 53
Classen, Adolph F. A.	1813 Pacific ave., Alameda	Unknown	10 93
Clayton, Stanley H.	Gen. Hosp., Presidio.	Unknown	1 53
Craig, Esther A.	1132 Capitol ave.	Unknown	1 66
Crandall, Elmer R.	830 Turk st.	Unknown	1 92
Cereiat, Valerie	736 Broadway	Unknown	12 04
Cereghino, Magdalena	14 Hinckley pl.	Unknown	10 46
Cereghino, Joseph	661 Ashbury st.	Unknown	12 89
Centanaro, Emilio	26 Antone st.	Unknown	8 28
Creedon, Julia or Julia Marie, minor	319A Capp st.	Unknown	15 47
Creighton, Gertrude B.	605 O'Farrell st.	Unknown	17 21
Cleal, Roy	216 Scott st.	Unknown	4 51
Creedon, Daniel	19A Moss st.	Unknown	35 60
Christensen, Enevold or Kathrine	202 Townsend at.	Unknown	28 42
Crilley, Edenia R.	Danville	Unknown	2 49
Christensen, Gustavus A. E. or Caroline D.	2701 Mission st.	Unknown	4 25
Colvin, Hugh J.	Unknown	Unknown	13 84
Comstock, Rollin D.	701 McAllister st.	Unknown	4 73
Connelly, Mrs. Annie	San Luis Obispo	Unknown	44 15
Connolly, Anne	335 Turk st.	Unknown	7 01
Croker, Frederick	1527½ Market st.	Unknown	21 57
Cogurno, Maddalena	246 Clementina st.	Dead	14 23
Coffaney, Margaret	Stockton.	Unknown	12 75
Cohen, Joseph	729 Green st.	Unknown	18 36
Colombo, Angela	10 Lafayette pl.	Unknown	15 04
Condon, William F.	765 Harrison st.	Dead	13 51
Connell, Elizabeth	28 San Carlos ave.	Unknown	20 13
Connick, Thomas H.	1043 Pacific st.	Unknown	28 13
Connolly, Ellen	1024 Howard st.	Unknown	28 16
Connor, Jeremiah	Hawthorne, Nev.	Unknown	6 92
Connor, Theresa	366 N. 5th st., San Jose	Unknown	7 40
Constanzenide, Athanasio	Washington st.	Unknown	1 42
Cook, Rose	142 6th st.	Unknown	29 66
Crowley, Mary	734 Willow ave.	Dead	7 04
Coughlin, Mary	1312 Divisadero st.	Unknown	17 45
Collins, Elbridge C.	South San Francisco.	Unknown	15 19
Contos, Petar	1946 Mariposa st.	Unknown	9 29
Conklin, Lillian	2917 Bush st.	Unknown	7 59
Crowley, P.	314 Green st.	Dead	33 43
Cooney, John A. or Louise	109 Scott st.	Unknown	8 85
Cook, Mary M. or Mabel G.	625 Anderson st.	Unknown	4 99
Collins, John J.	Co. "C" 6th Infantry, Ft. Wm. H. Harrison, Mont.	Unknown	1 62
Connolly, Richard or Mary	501 7th st.	Unknown	26 34
Crowley, Annie E.	212 San Jose ave.	Unknown	14 19
Coleman, Thomas A.	2628 Mission st.	Unknown	2 85
Cooper, Norman H.	1737 Post st.	Unknown	4 97
Collins, Julia or John McGrath, minor	1846 McAllister st.	Unknown	14 76
Cohen, Caroline	4 Wall st.	Unknown	1 66
Code, Annie	3147 Mission st.	Unknown	4 97
Coldewe, Arthur	555 22d st., Oakland	Unknown	8 80
Cole, Charles D.	Fields Landing, Humboldt County	Dead	9 83
Cole, Polly	965 Ellis st.	Unknown	1 98
Cole, William Emmet, Jr.	Tiburon	Unknown	1 61
Collins, Annie or Laurence Joseph, minor	Forest Hill, Placer County	Unknown	14 72
Collison, Margaret or Annie Adolphson	1750 Ellis st.	Unknown	1 95
Collonan, Cornelius F.	61 Valley st.	Unknown	35 16
Collonan, John J.	61 Valley st.	Unknown	7 88
Colman, William J.	Forest City	Unknown	19 99
Colvin, Rosie F.	4041 18th st.	Unknown	6 60
Cominsky, Isador	762 5th st., Oakland	Unknown	1 73
Condrin, Grace	153 Laidley st.	Unknown	9 65
Conley, Zebulon V.	Priv. Co. D. Hosp. Corps, Ft. Wm. McKinley, P. I.	Unknown	11 84
Connolly, John	Harrison Hntel, 4th and Harrison sts.	Unknown	1 40
Connolly, John Francis or Grace L.	540 Noe st.	Unknown	11 79
Connhan, Ellen B.	112 Frederick st.	Unknown	9 48

DEPOSITS UNCLAIMED FOR MORE THAN TEN YEARS—Continued.

As of January 1, 1923.

The Hibernia Savings and Loan Society, at San Francisco—Continued.

Name	Last known address	Alive or dead	Amount
Cunnor, John S.	Sausalito	Unknown	\$31 75
Coogan, Margaret or Margaret L.	316½ Green st.	Unknown	2 43
Coogan, Michael	91 Steuart st.	Dead	4 04
Cook, Arthur L.	Troop C, 13th Cav. Camp McGrath, Bantangas, P. I.	Unknown	2 52
Cooney, Grace	1273 Hayes st.	Unknown	2 96
Cooper, Mary E. or Eleanor, minor	1515 Linden st., Alameda	Unknown	14 66
Cooper, Mary E. or William, minor	1515 Linden st., Alameda	Unknown	6 40
Cooper, Mary E.	1515 Linden st., Alameda	Unknown	2 92
Cordes, H. W.	528 Shotwell st.	Unknown	34 22
Cortsen, Charles R.	2773 22d st.	Unknown	1 42
Cosgrove, Mary E.	Angels	Dead	24 41
Costello, Alice or Alice M.	6 Walsh st., San Rafael	Unknown	22 78
Cotter, Mary	2812 Washington st.	Dead	7 77
Coturri, Maurice	3633 18th st.	Unknown	2 29
Courneen, K. T. or D.	724 Vallejo st.	Unknown	10 82
Cronin, Catharine	Trinity, Sonoma County	Unknown	8 07
Cruthers, Shirley	628 9th ave.	Unknown	17 17
Crow, Elena	2211 Otherton st., Berkeley	Unknown	1 92
Crowley, Donald P., minor	2830 Harrison st.	Unknown	19 67
Crowley, Timothy T.	1205 Turk st.	Unknown	3 80
Crozier, Samuel	1705 Scott st.	Unknown	2 85
Cushman, Myrtle	570 Hayes st.	Unknown	7 96
Curley, Thomas H.	440 Fulton st.	Unknown	1 79
Curtin, Edward H.	Unknown	Unknown	5 70
Cutler, Rose	70 14th st.	Unknown	7 05
Curtin, Richard J.	79 Waller st.	Dead	14 04
Cunningham, Annie	1812 Geary st.	Unknown	8 04
Cunningham, John	448 Utah st.	Unknown	27 00
Cullinan, John	1351 Harrison st.	Unknown	3 13
Cunningham, Thomas H.	2529 Harrison st.	Unknown	30 28
Culhane, Thomas A.	U. S. S. Glazier	Unknown	1 45
Cummings, Mary A.	527 2d ave.	Unknown	1 99
Cuneo, Domenico	416 5th st.	Unknown	8 09
Cunniff, M.	Morocco Valley	Unknown	1 97
Cunningham, Lottie	619 Oak st.	Unknown	1 47
Curran, Josephine Frances or Naomi Elizabeth, minor	1721 Chorro st., San Luis Obispo	Unknown	2 94
Curran, Patrick	Hotel Schwartz, 62-64 Turk st.	Unknown	14 49
Davis, James H.	Presidio Reservation	Unknown	6 52
Davison, Fred	518 Hayes st.	Unknown	14 33
Dabney, Clarence Edward, minor	30 Prosper ave.	Unknown	10 37
Daguc, Lena F. or Margaret	Redlands	Unknown	12 08
Daly, Ellen	1912 Stockton st.	Unknown	7 84
Daly, Maria	1519 Eddy st.	Unknown	7 52
Dasha, William F. or Margaret	221 Clara st.	Unknown	4 61
Davidge, Victor	443 Eddy st.	Unknown	31 27
Davidson, Josephine	202 Grove st.	Unknown	19 51
Davis, Olga P.	1007 Bush st.	Unknown	36 26
Daly, Johanna	1375 Harrison st.	Unknown	8 33
Dalton, Lizzie	Raymond	Unknown	30 76
Dahl, Sven Edward	519 Leavenworth st.	Unknown	16 71
Daly, Kate	2728 Pacific ave.	Unknown	8 27
Dance, Elizabeth	22 Beaver st.	Unknown	14 72
Darling, Frank H.	664 Larkin st.	Unknown	3 61
Davinruy, Susan J.	1928 Page st.	Unknown	3 39
Davis, Alma or Leonard S., minor	264 9th ave.	Unknown	5 15
Davis, Bridget	1138 5th ave., South San Francisco	Dead	2 22
Degan, John A.	911 Jones st.	Unknown	14 43
De Martini, Frank	713 Filbert st.	Unknown	16 24
De Sousa, Jose Pedroso	c/o Portuguese Hotel, 37 Clay st.	Unknown	8 08
Dent, Katherine	905 Taylor st.	Unknown	38 93
Devine, Howard M.	801 Vallejo st.	Unknown	16 88
Deike, Caroline	630 E. 12th st., Oakland	Unknown	13 74
Delehanty, Ellen Agnes	124½ Guerrero st.	Unknown	8 14
Deal, Benjamin F. or Alice C.	525 Turk st.	Unknown	8 40
Dealey, Annie Lyons	1605 Waller st., Alameda	Unknown	8 14
de Wit, Alfred C.	254 Church st.	Dead	3 49
Decker, Joseph	Fireman Second-class, U. S. S. California	Unknown	30 79
Devine, Mary	Lomita Park	Unknown	14 96
de Arguello, Edelfrida	997 Steiner st.	Unknown	7 31
Devota, Mary E.	1222 Folsom st.	Unknown	3 70
Devany, John A.	318 Shotwell st.	Unknown	1 76
Dellinger, Fay D.	166 Turk st.	Unknown	2 79
Dean, Genevieve	Hotel Argonaut, 4th st.	Unknown	1 41
Dean, Mary Alice	3834 17th st.	Unknown	47 81
De Cleer, Charles	275 Minna st.	Unknown	37 94

DEPOSITS UNCLAIMED FOR MORE THAN TEN YEARS—Continued.

As of January 1, 1923.

The Hibernia Savings and Loan Society, at San Francisco—Continued.

Name	Last known address	Alive or dead	Amount
De Lucis, Andres.....	444 Montgomery st.....	Unknown.....	\$4 33
Del Ghingaro, Louis.....	Jackson.....	Unknown.....	11 00
Dempsey, Patrick.....	45 Mina st.....	Unknown.....	11 74
De Souza, Antonio Garcia.....	Ryde.....	Unknown.....	1 86
De Vore, Lulu.....	519 Shotwell st.....	Unknown.....	1 42
Drew, Honora.....	1854 Short st., W. Oakland.....	Unknown.....	1 42
Dillon, Patrick F.....	12 Washington ave.....	Unknown.....	3 54
Dwight, Thomas W.....	443 Valencia st.....	Unknown.....	37 00
Diebels, John T. or Elizabeth J.....	211 Webster st.....	Unknown.....	15 43
Diver, Charles R. or.....	Minnesota Hotel, 7th and Bryant sts.....	Unknown.....	1 57
Diver, Annie.....	Naps.....	Unknown.....	
Driscoll, Joanna M.....	815 Eddy st.....	Unknown.....	39 88
Dias, George.....	Mill Valley.....	Unknown.....	2 72
District Council No. 26, International Brotherhood of Blacksmiths and Helpers.....	c/o Geo. Sandman, 2726 22d st.....	Unknown.....	3 31
Dittes, Winifred or Virginia, minor.....	105 Fillmore st.....	Unknown.....	6 52
Driscoll, Thomas P.....	Central Hotel, 574 3rd st.....	Unknown.....	3 13
Doggett, Annie.....	868 Mission st.....	Unknown.....	3 17
Donovan, Anna.....	826 Market st.....	Unknown.....	9 42
Douglas, Weldon.....	Caspar.....	Unknown.....	6 91
Dolan, Mary.....	3631 24th st.....	Unknown.....	1 93
Domvile, Mabel.....	P. O. box 2438.....	Unknown.....	7 22
Doyle, Ann.....	556 Natoma st.....	Unknown.....	7 58
Doyle, John.....	U. S. S. "Solace".....	Unknown.....	12 29
Dolan, Mrs. Mary R.....	787 McAllister st.....	Unknown.....	34 02
Dooley, Lillian M.....	Santa Rosa.....	Unknown.....	8 47
Dolan, Hannah M.....	2777 Howard st.....	Unknown.....	7 99
Donoghue, Maggie A.....	1900 Pacific st.....	Unknown.....	38 70
Donaldson, Elizabeth.....	715 Wisconsin st.....	Unknown.....	10 23
Doherty, Patrick.....	322A Bryant st.....	Unknown.....	21 92
Donahue, Joseph P.....	U. S. R. S. Independence.....	Unknown.....	7 49
Doolin, James.....	202 Hale st.....	Unknown.....	15 47
Donnelly, Joseph A.....	3044 24th st.....	Unknown.....	1 43
Downey, Dennis or Anna Maria O'Brien.....	1966 Eddy st.....	Unknown.....	2 92
Donovan, John.....	9th st. bet. Clay and Washington sts., Oakland.....	Unknown.....	34 79
Dolan, Bernard J.....	777 Hayes st.....	Unknown.....	6 79
Dondero, Antonio.....	Silver ave., Mission rd.....	Unknown.....	21 61
Doyle, Thomas B.....	Burlingame.....	Unknown.....	4 32
Doepfner, Mrs. Margaret.....	446 8th ave., R. D.....	Unknown.....	17 69
Doherty, Frank Henry or Georgia.....	281A Clinton Park.....	Unknown.....	7 43
Dolan, Theresa.....	1002 McAllister st.....	Unknown.....	1 45
Dollin, Eva.....	Baldwin Hotel, 74 6th st.....	Unknown.....	1 41
Donohue, Artie V.....	Argyle, 146 McAllister st.....	Unknown.....	1 41
Donohoe, Michael or Mary F.....	135A Wood st.....	Unknown.....	4 74
Donnelly, Peter J. (dead) or Edith.....	3424A 19th st.....	Unknown.....	2 01
Donovan, Ellen.....	1515 Polk st.....	Unknown.....	7 66
Donovan, James P.....	1300 Page st.....	Unknown.....	1 66
Donovan, Madge M.....	11 Broderick st.....	Unknown.....	1 41
Dormer, William or Susan E. Ferguson.....	908 Jones st.....	Unknown.....	1 59
Dorn, Diademus S. or.....	502 Humboldt Bank Bldg.....	Dead.....	4 42
Dorn, Camille F., minor.....	Menlo, or 2765 Steiner st.....	Unknown.....	
Dorn, Diademus S. or.....	502 Humboldt Bank Bldg.....	Dead.....	2 68
Dorn, Marion V., minor.....	Menlo, or 2765 Steiner st.....	Unknown.....	
Dougherty, Michael I.....	42 Shipley st.....	Unknown.....	1 93
Douglas, Cedric M. or Lucile L., minor.....	Barall.....	Unknown.....	36 18
Dowd, Katherine.....	233 Harriet st.....	Unknown.....	1 97
Doyle, Catherine Lucy.....	Hotel Jefferson.....	Unknown.....	4 72
Doyle, Morgan.....	Goldfield House, 652 Sacramento st.....	Unknown.....	12 07
Duffy, Belinda.....	1729 Hyde st.....	Unknown.....	7 63
Duggen, Daniel C.....	Shellville, Sonoma County.....	Unknown.....	19 39
Duffin, Katherine.....	308 1/2 Langton st.....	Unknown.....	4 66
Dunn, Estella V.....	2147 Lake st.....	Dead.....	7 96
Durfee, Teresa.....	127 Rose ave.....	Unknown.....	5 06
Durning, Amy.....	1346 Pine st.....	Unknown.....	8 22
DuFosse, Frederick F.....	230 Perry st.....	Unknown.....	5 48
Dunne, Mary.....	733 Cole st.....	Unknown.....	4 88
Dunlevy, Marion.....	S. E. cor. Clay and Webster sts.....	Unknown.....	9 88
Dunson, William E., Jr.....	Oroville, Butte County.....	Unknown.....	11 39
Dunham, Sumner.....	1119 12th st., Oakland.....	Unknown.....	1 39
Dykeman, Margaret S.....	City and County Hospital.....	Unknown.....	15 67
Drury, Michael or Cathrine T. Andrews.....	354 2d ave.....	Unknown.....	5 64
Ducketl, Mrs. Alice Mary.....	1703 Post st.....	Unknown.....	1 84
Ducos, Theodoros.....	321 3d st.....	Unknown.....	5 50
Dugan, Hugh Sylvester.....	Poker Flat.....	Unknown.....	3 92
Dugan, Mary.....	3343 Washington st.....	Unknown.....	7 91
Dunlevy, William O., or Julia.....	2427 Harrison st.....	Unknown.....	1 96

DEPOSITS UNCLAIMED FOR MORE THAN TEN YEARS—Continued.

As of January 1, 1923.

The Hibernia Savings and Loan Society, at San Francisco—Continued.

Name	Last known address	Alive or dead	Amount
Dunne, Mary, or Eugene	65 Jessie st.	Unknown	\$3 65
Dunne, Mary T., or Phyllis J., minor	733 Cole st.	Unknown	5 86
Dunphy, John E.	434 Alemany ave.	Unknown	1 53
Dwyer, Elizabeth L.	406 S. Sutter st., Stockton.	Unknown	2 90
Dwyer, Irl Hicks	U. S. S. Albany	Unknown	1 43
Esnard, Lottie	1340 Minna st.	Unknown	7 01
Evans, George M.	3938 17th st.	Unknown	7 18
Edgar, Frances	Petaluma	Unknown	3 66
Emlay, Annie or Emlay Elmer H.	1643 Geary st. 1452 Divisadero st.	Unknown	1 91
Eastus, John William	Grass Valley	Unknown	5 02
Early, Francis	1331 Valencia st.	Unknown	2 49
Everett, Charles Frank	Co. A., 1st Bat. Eng., Honolulu, T. H.	Unknown	43 43
Eckelmann, Paul H.	6 Mission st., San Rafael	Unknown	10 68
Eriksen, Johan	Rodeo, Contra Costa County	Unknown	20 83
Ellis, Agnes	Colma	Unknown	13 43
Elrick, Thomas or Clyde	505 Waller st.	Unknown	16 32
Elliott, Maria Teresa, executrix of last will and testament of Orson H. Elliott (dead)	479 Fair Oaks st.	Unknown	16 89
Ennis, Bertha or Leona, minor	637 Washington st.	Unknown	4 41
Edinger, Ruth Mary, minor	1523 Cambria st., Los Angeles	Unknown	3 31
Edinger, Elizabeth, minor	Conan Park, Los Angeles County	Unknown	7 85
Edinger, Alice Esther, minor	Colfax	Unknown	8 80
Edinger, Joseph Irving, minor	1523 Cambria st., Los Angeles	Unknown	1 74
Edwards, Frank G.	U. S. S. California	Unknown	15 36
Edwards, Hazel	239 O'Farrell st.	Unknown	1 45
Edwards, William	c/o Naval Y. M. C. A., Vallejo	Unknown	1 41
Elwood, Mary or Margaret	342 Louisiana st., Vallejo	Unknown	3 24
Eddy, Richard H.	4064 24th st.	Unknown	4 12
Emmerling, Elizabeth or James Bradley, minor	1215½ Pt. Lobos ave.	Unknown	4 61
Emanuel, Maurice	U. S. S. Maryland	Unknown	7 25
Everett, Frances	Cor. 11th ave. and L st. South San Francisco	Unknown	1 54
Falconer, John	23 Grand st.	Unknown	1 41
Faulkner, Thomas Joseph	2423½ Perry st.	Unknown	8 19
Flanagan, John Alanzo	S. S. "Spokane"	Unknown	5 92
Frank, Manuel S. H.	1803 Broadway	Unknown	8 97
Flanagan, William J. or Marie Grace, minor	4141 24th st.	Unknown	14 96
Flaherty, Mary J.	1887 Valdez st., Oakland	Unknown	8 46
Flanders, Edward F.	2612 Howard st.	Unknown	20 11
Farrell, John	3306 Buchanan st.	Unknown	2 39
Farrell, Elizabeth	238 Lexington ave.	Unknown	2 80
Farrell, Mary E.	66 Divisadero st.	Unknown	2 72
Fait, Peter E.	Co. L Signal Corps, Ft. Wm. McKinley, P. I.	Unknown	17 73
Fanning, Joseph P. or Mary	302 27th st.	Unknown	1 85
Farrand, Nellie	154 2d st., Watsonville	Unknown	2 64
Fahy, Philip	705 Bellevue ave.	Unknown	15 26
Fleming, Dora	2733 Pierce st.	Unknown	2 45
Flannery, James C.	2423 Fillmore st.	Unknown	4 36
France, H. W.	1039 Linden st., Oakland	Unknown	8 83
France, Walter S.	2221 Sutter st.	Unknown	7 10
Fraser, Mary or Kirtley, Jennie	3329 22d st. 2112 Delaware st., Berkeley	Unknown	2 83
Fraser, Joseph D.	117 Valley st.	Unknown	2 28
Frank, Andrew Jackson	U. S. S. Albany	Unknown	1 80
Fellnagle, Cornell	242 Post st.	Unknown	8 46
Fenstermacher, George	Hazeltown, Penn.	Unknown	5 62
Feiling, Edith L. W.	422 Pierce st.	Unknown	8 42
Feutrier, Peter	821 H st.	Unknown	25 09
Ferguson, Carl M.	3d and L sts., Sacramento	Unknown	1 82
Freed, Louis C., or Estella	232A Lexington ave.	Unknown	18 97
Fenwick, William A.	Windsor Hotel, 5th and Market sts.	Unknown	11 88
Fenton, Annie M.	1824 Page st.	Unknown	5 49
Feld, John	624 4th st.	Unknown	1 96
Feldman, Henry	224 Page st.	Unknown	10 64
Fleming, Edward L.	Lobin, San Mateo Co.	Unknown	1 89
Fleming, Doris Grace, minor	300 Baker st.	Unknown	13 40
Fleming, Ruth Marie, minor	300 Baker st.	Unknown	14 80
Fischer, Lulu	918 Treat ave.	Unknown	10 14
Fitzgibbons, Francis M., minor	225 Oak st.	Unknown	6 97
Fisk, Richard Adam or Josephine	280 7th st.	Unknown	1 96
Fitzgerald, Gertrude M.	3680 20th st.	Unknown	1 76
Fitzpatrick, Hannah	1921 Webster st.	Unknown	18 04
Finerty, James H. or Mary M.	Cottage Grove, Ore.	Unknown	8 61
Fisher, Herman	317 Turk st.	Unknown	5 43

DEPOSITS UNCLAIMED FOR MORE THAN TEN YEARS—Continued.

As of January 1, 1923.

The Hibernia Savings and Loan Society, at San Francisco—Continued.

Name	Last known address	Alive or dead	Amount
Fitzgerald, James	Winchester Hotel, 3d st.	Unknown	58 50
Finnigan, Mary Alice	44 Belvedere st.	Unknown	3 38
Fisher, Lawrence P.	341 Leston st.	Unknown	2 00
Fitzgerald, Ellen H.	37 Pomona st.	Unknown	14 67
Fos, Virginia	1125 Mission st.	Unknown	6 49
Flood, Vincent or Clarence J.	Butte City, Mont.	Unknown	15 67
Forbes, Richard	445 Page st.	Unknown	11 78
Ford, Henry J.	1553 Mission st.	Unknown	1 78
Fortin, Vyra Louise	10 Clark st., San Rafael	Unknown	7 83
Forniot, Peter	305 1st st.	Unknown	12 31
Ford, Harold F., minor	16 Lobos sq.	Unknown	7 48
Ford, George A., minor	16 Lobos sq.	Unknown	7 48
Ford, Augustine C., minor	16 Lobos sq.	Unknown	7 48
Forstram, Carl	1277 5th ave., East Oakland	Unknown	8 61
Forbes, Helena	1014 E. 15th st., East Oakland	Unknown	2 35
Ford, John	3016 25th st.	Unknown	1 59
Flower, Laura or James R., minor	1041 York st.	Unknown	3 02
Fox, Charles C.	988 Howard st.	Unknown	1 50
Fox, Mary F. Gott	San Pablo	Unknown	13 35
Foley, William	100 Cole st.	Unknown	25 57
Foley, John E., or Augusta C.	1134 McAllister st.	Unknown	10 74
Folsom, Oletia F., or Emma	1343 San Bruno ave.	Unknown	3 08
Foltz, Chas.	1551 Franklin st.	Unknown	7 70
Foppiano, Caterina	10 Card alley	Dead	17 09
Foran, Edna, minor	122 Church st.	Unknown	13 67
Forbes, Elizabeth V.	3352 52d st., Oakland	Unknown	2 92
Ford, Mary	717 19th st., Sacramento	Unknown	11 78
Fortunes, Costas M.	1408 Turk st.	Unknown	6 05
Foy, Leonard	2255 Fillmore st.	Unknown	1 63
Froman, Lauren George	U. S. S. Supply	Unknown	38 72
Frost, James C.	162 Randall st.	Unknown	1 47
Flynn, Martin or Lizzie	839 Jackson st.	Unknown	46 14
Flynn, Thomas E.	141 Valencia st.	Unknown	18 27
Flynn, John	Decoto	Unknown	5 33
Gallagher, George F.	Randsburg	Unknown	16 60
Gaddy, John Lawrence	Manila, P. I.	Unknown	5 41
Galloway, James O.	1101 Market st.	Unknown	4 33
Gardner, Mrs. Ida Estelle	1103½ 17th st.	Unknown	6 06
Garrett, John Joseph or Esther	269 Dore st.	Unknown	4 56
Grace, John J.	Los Angeles	Unknown	4 38
Grafe, Gesine	Lorin, Berkeley	Unknown	8 42
Gray, Luke or Mary Agnes	1512½ Baker st.	Unknown	5 17
Galbraith, Dora	383 O'Farrell st.	Unknown	10 00
Gannon, Carl	2607 Bryant st.	Unknown	8 54
Gray, Charles T.	70 Ellis st.	Unknown	23 96
Grafing, Dick	Ft. Harrison, Mont.	Unknown	7 33
Gallagher, Thomas	1123 Tennessee st.	Unknown	6 53
Gambrell, James	General Hospital, Presidio	Unknown	7 34
Gallagher, Peter	Troop "F" 6th Cav. Camp Overton, Mind, P. I.	Unknown	16 13
Gabriel, Mrs. Carrie	2914 Sacramento st.	Unknown	7 20
Grant, Martha F.	446 Kansas st.	Unknown	7 44
Garriek, Sarah Jane	Kansas and Mariposa sts., near 18th	Unknown	1 99
Gaña, Eugenio	517½ Greenwich st.	Unknown	36 52
Gaelic Athletic Association of Cal., The	c/o Rev. P. O. Ryan, Star of the Sea Church, Pt. Lobos ave.	Unknown	25 20
Gallagher, Mary	4567 18th st.	Unknown	5 07
Gamble, Rose	253 Mason st.	Unknown	14 41
Gannon, Halloran J.	704 Fell st.	Unknown	1 40
Garde, Margee	1727 Eddy st.	Unknown	1 71
Garrity, Anthony	740 Clement st.	Unknown	1 41
Garvie, James A.	456 Utah st.	Unknown	2 29
Gatley, Arthur J.	U. S. S. Monterey	Unknown	18 82
Glannon, Robert W. or Florence A.	1415 Valencia st.	Unknown	1 83
Graham, Robert M.	746 McAllister st.	Unknown	6 66
Graham, John	130 Laguna st.	Unknown	38 87
Grande, Josef	Tent 23, Alamo sq.	Unknown	28 47
Grant, Emma F.	79 Walter st.	Dead	15 77
Gemmell, Alexander	3855 17th st.	Dead	10 92
Greenwell, George, or Pearl Anita, minor	Santa Clara	Unknown	3 69
Green, James Lewis or Mary E. Yorks	132 Olive ave.	Unknown	1 41
Gleason, Bridget	Bodega, Sonoma County	Unknown	24 23
Geddes, James A.	525 Turk st.	Unknown	3 55
Green, Dora	1322 Golden Gate ave.	Dead	18 61
Geek, Otto	889 Golden Gate ave.	Unknown	1 65
Gee, Nellie	929½ Howard st.	Unknown	24 90
Geitner, Barbara	136 Rousseau st.	Unknown	4 58

DEPOSITS UNCLAIMED FOR MORE THAN TEN YEARS—Continued.

As of January 1, 1923.

The Hibernia Savings and Loan Society, at San Francisco—Continued.

Name	Last known address	Alive or dead	Amount
Geyer, Emma	23 Athens st.	Unknown	\$19 52
Greene, Bridget A.	4042 Army st.	Unknown	7 64
Greener, Fred A., or Anna M.	The Menlo, O'Farrell and Mason sts.	Unknown	4 28
Greenwood, Chester C.	Vallejo	Unknown	5 84
Griffin, Frank	15 Leavenworth at.	Unknown	20 92
Griffin, John	911B Greenwich at.	Unknown	7 86
Giles, Vivena	289 30th at.	Unknown	11 38
Ghiotto, Giovanni	4534 Mission at.	Unknown	4 26
Gill, John	32 Silver st.	Unknown	5 79
Gill, Mary E.	2345B Mission at.	Unknown	12 30
Gibbons, Patrick	44-16 East st.	Unknown	1 45
Gibbs, Bert	1824 Adeline st., Oakland	Unknown	1 44
Gifford, William	241½ California ave.	Unknown	1 63
Gilje, Severia	44 East st.	Unknown	1 51
Griffin, Nellie	260 Castro st.	Unknown	2 44
Gompertz, John Langdon, minor	1702 Geary at.	Unknown	14 53
Gorga, Jan	582 6th at.	Dead	7 23
Gorman, Hugh	Darwin, Inyo County	Unknown	25 94
Gospodnetich, Pavol	Salinas	Unknown	7 13
Goldberg, Jennie	28 Mary st.	Unknown	34 49
Groom, Mrs. Matilda	111 Divisadero at.	Unknown	3 75
Gough, James Francis	1757 Mission st.	Unknown	21 38
Gorostordoz, Simon	1545 Post st.	Unknown	21 82
Goodwin, Ethel or Emily	15 Mcrritt at.	Unknown	37 92
Goodwin, Daniel, minor	231 Greenwich st.	Unknown	7 24
Gough, Thomas J.	422 Franklin st.	Unknown	15 52
Goepfner, Edward E.	1646 San Jose ave.	Unknown	1 63
Goldsmith, Carrie or Nathalie, minor	1172 McAllister st.	Unknown	1 90
Goldsworthy, John H.	826 McAllister at.	Unknown	4 34
Gomes, Joe S.	N. E. cor. 6th and Mission sts.	Unknown	3 84
Goold, Patrick or Elizabeth	160 Andover st.	Unknown	1 51
Gorman, Thomas	14 St. Rose st.	Unknown	11 09
Gorman, Frank Allan	Mendocino City	Unknown	4 91
Gough, Jane or Leo J.	2784 Bryant at.	Unknown	27 82
Gunn, Christina	Point Reyes Station	Unknown	3 04
Gudgeon, William J., or Ellen	306A Lilly ave.	Unknown	1 57
Gruss, George Hopkins	French Gulch, Shasta County	Unknown	1 81
Gunn, Phoebe Deming	3815 Pt. Lobos ave.	Unknown	8 15
Gulliver, Amelia E. or Amelia E., minor	2355 Pine st.	Unknown	15 53
Gudak, Abraham Jacob	c/o Salvation Army, 9th st.	Unknown	1 43
Gum, John B., or Florence M.	Madison Park Apts., 9th and Oak sts., Oakland	Unknown	1 43
Gunderson, John	Schooner Monterey, c/o Associated Oil Co., Wells Fargo Bldg.	Unknown	1 53
Guider, Luise	3179 Army at.	Unknown	2 69
Guthrie, Florence Anne or Frank Donald, minor	803 Clement at.	Unknown	40 22
Glynn, Colette	1659 26th ave., Fruitvale	Unknown	5 81
Gyntie, Mary A.	3 C. Hyde st., London, England	Unknown	19 16
Hammar, Gustaf F.	450 Courtland ave.	Unknown	14 82
Hammar, Katharina	450 Courtland ave.	Unknown	23 63
Hanley, Minnie E.	925½ Mission st.	Unknown	7 78
Hannon, William P.	c/o American Expressa Co., Minnesota	Unknown	10 43
Hanson, Caroline A.	116 Taylor at.	Unknown	14 61
Harrington, Daniel C.	Silver City, N. M.	Unknown	8 19
Harris, Margaret	52 Zoe st.	Dead	11 66
Harrison, Benjamin T.	1101 Pine at.	Unknown	4 56
Harrold, Elizabeth	3481 19th at.	Unknown	3 75
Hanson, Brooks	67 Merritt st.	Unknown	7 94
Hansson, Elis	1305 Buchanan at.	Unknown	6 72
Harland, Charles Duncan, or Ann	513 Shotwell st.	Unknown	17 23
Hart, Daniel G., or Alice A.	1000 Haight st.	Unknown	4 95
Harvey, Sophie G.	Burlingame	Unknown	24 10
Hashagen, William T.	1002 Harrison at.	Unknown	18 82
Hawes, Laura M.	527 Capp at.	Dead	5 75
Haycroft, Georgina	623 Howard at.	Unknown	8 14
Hanagin, Eliza	1713 Jessie at.	Unknown	7 84
Hatch, Elizabeth A., or Ada E. Hubbell	916 Market at.	Unknown	9 89
Hanlon, John	201 Gough at.	Unknown	8 92
Harnett, Lizzie	834 O'Farrell at.	Unknown	16 38
Hansen, John	U. S. S. "Maryland"	Unknown	27 08
Hall, Thomas T.	2008 Union at.	Unknown	8 34
Hayes, Johanna, or James J.	1701 7th at., Oakland; or Santa Clara College, Santa Clara	Unknown	7 49
Harkin, Catherine A.	2950 Point Lobos ave.	Unknown	11 42
Harkin, Sarah	2950 Point Lobos ave.	Unknown	16 95

DEPOSITS UNCLAIMED FOR MORE THAN TEN YEARS—Continued.

As of January 1, 1923.

The Hibernia Savings and Loan Society, at San Francisco—Continued.

Name	Last known address	Alive or dead	Amount
Harrison, Elizabeth, or Harding E. Robinson	428½ W. Waller st., or 652 7th ave.	Unknown	\$40 39
Hamilton, Frank	2636 Mission st.	Unknown	1 62
Hamilton, Agnes F.	1341 Pierce st.	Unknown	6 89
Harney, Katie	88 Walter st.	Unknown	24 62
Hannan, John W.	Co. "A" 19th Inf., Manila, P. I.	Unknown	44 92
Haines, Cathrine F.	1309 Steiner st.	Unknown	10 86
Haggerty, Daniel C.	Atlanta Hotel, 7th and Mission sts.	Unknown	6 48
Halvorsen, Severin	c/o Sailors Union, 24 East st.	Unknown	7 09
Hamel, John	S. P. Roundhouse, 16th and Kentucky sts.	Unknown	2 48
Haimovitch, Jack, or Mary	743 Polk st.	Unknown	15 03
Hancock, Robert J.	928 Broderick st.	Unknown	10 03
Hansen, Jacob Madsen, or Elleo Johanna	3102 California st.	Unknown	5 95
Hanson, Mary Elizabeth	Redwood City	Unknown	1 65
Hankins, Ena, or Jackson J., minor	935 McAllister st.	Unknown	1 83
Hanley, Mary	2782 Harrison st.	Unknown	3 09
Hanna, Rena B.	531 Haight st.	Unknown	3 55
Hansen, Patrick J.	304 Guerrero st.	Unknown	20 95
Hansen, Matilda	1618 Church st.	Unknown	20 40
Hansen, Lena	3100 Clay st.	Unknown	1 86
Hansen, George J.	Cor. Ellis and Scott sts.	Dead	30 60
Harkins, Peter	374 Shotwell st.	Unknown	4 12
Harkins, Patrick	64 Perry st.	Unknown	15 25
Harlow, Frances A.	1418 Leavenworth st.	Unknown	1 55
Haredis, Harry	2870 24th st.	Unknown	2 33
Hariow, Jane	Jamestown	Dead	3 00
Harn, Mary C.	19½ Rausch st.	Unknown	36 34
Harris, Edward G.	Maquire Apts., 435 Hayes st.	Unknown	26 82
Harris, Harry M.	Savoy Hotel, Van Ness ave. and Ellis st.	Unknown	1 94
Harris, Leander H., or Seydel, Lee Harris, minor	638 Balboa st. Tacoma, Wash.	Unknown	7 18
Hart, Harold H.	566 42d ave.	Unknown	1 41
Harvey, John Downey	2555 Webster st.	Unknown	11 66
Harvey, Louise	1128 Sacramento st.	Unknown	1 79
Hartnett, Margret	108 Congo st.	Unknown	18 11
Haub, Louis	419 Jones st.	Unknown	14 01
Haverly, James H.	Coarse Gold	Unknown	1 41
Hawley, Ernest S.	100 Webster st.	Unknown	6 99
Haves, Lillie Kelly, or Catherine Frances, minor	357 Hayes st.	Unknown	1 81
Heard, John	Co. "B" 1st. Bat. Eng., Ft. McKinley, Rizal, P. I.	Unknown	10 32
Heffernan, John F.	264 Waller st.	Unknown	19 50
Helgesen, Nels R., or Nilsen, Nelsine	2322 Fillmore st. Palace Hotel.	Unknown	16 29
Helliwell, Richard, or Hellen F.	108 Stockton st.	Unknown	25 64
Henderson, Edwin H.	171 6th st.	Unknown	10 08
Heny, Robert	48 4th st.	Unknown	5 83
Hergrain, Alma	Mt. St. Joseph's Asylum	Unknown	15 73
Henderson, Kristoffer	14 Jackson st.	Unknown	28 19
Herberger, Caroline M.	25 Kate st.	Unknown	7 13
Hennessey, Miss Margaret	Box 16, Campbell	Unknown	13 79
Heimerl, Emilie	317 Ellis st.	Dead	8 33
Hennessey, John	39 Tehama st.	Unknown	5 72
Hornal, Norbert, minor	28 Bennington st.	Unknown	26 20
Henderson, Elizabeth G.	83 Lotus st.	Dead	6 08
Healey, Mary W.	1709 Hayes st.	Unknown	2 64
Heaney, Thomas J., or Jessie M.	26½ Hayes st.	Unknown	8 84
Keino, Emil	405 Geary st.	Unknown	8 45
Helms, Jane B., or Edward F., minor	95 Minna st.	Unknown	7 85
Henderson, Jane	466½ Oak st.	Unknown	22 61
Henderson, Sarah Ross	153 Clipper st.	Unknown	1 89
Hendricksen, Anna	3685 19th st.	Unknown	4 44
Hennessey, James T.	954 Parkway, E. Oakland.	Unknown	2 25
Henry, Leslie B.	287 Connecticut st.	Unknown	12 41
Hensley, Elbert H.	Press Club. Priv. Co. D., Hosp. Corps, Ft. Wm. McKinley, P. I.	Unknown	1 45
Henzel, Elizabeth C.	274 10th ave.	Unknown	11 88
Heringhi, Josephine	1447 McAllister st.	Unknown	16 91
Horning, Mary E.	1554 Howard st.	Unknown	8 75
Hession, William M.	938 Sarsome st.	Unknown	9 91
Hewett, Albert Arthur, minor	775 5th ave.	Unknown	9 57
Hewett, Orville B.	1028 Golden Gate ave.	Unknown	15 13
Hicks, Lydia M.	436 Geary st.	Unknown	1 41
Higgins, Jane	Atcheson Hotel, East Berkeley.	Unknown	5 02
		Dead	12 65

DEPOSITS UNCLAIMED FOR MORE THAN TEN YEARS—Continued.

As of January 1, 1923.

The Hibernia Savings and Loan Society, at San Francisco—Continued.

Name	Last known address	Alive or dead	Amount
Higgins, James F., or Emma L.	1132 Dwight way, Berkeley	Unknown	\$6 48
Himmel, Helen E.	627A Stevenson st.	Unknown	34 65
Hirbal, Tena	609 Jones st.	Unknown	3 77
Higgins, Edward Leary, minor	2d and G sts., Benicia	Unknown	7 38
Hiegel, John J.	644 Carolina st.	Unknown	1 67
Hickey, Hannah	10 Sumner st.	Unknown	7 25
Higgins, Helen	1251 15th ave.	Unknown	2 81
Higgins, Mary V.	761 Turk st.	Unknown	3 74
Higgins, Rose M.	282 Carl st.	Unknown	2 57
Higgins, Mary	657 Willow ave.	Unknown	1 51
Higinson, John	168 Hawthorne st.	Unknown	3 43
Hilkemeyer, Agathon, or Gertrude	55 Columbus ave.; Westphalia, Mo.	Unknown	1 43
Hilton, Joseph J., or Lulu	22 Church st.	Unknown	3 26
Hilton, Charles C., or Zoa H.	568 6th ave.	Unknown	1 80
Hilliker, Douglas H.	Hotel Cadillae, Eddy and Leavenworth sts.	Unknown	1 44
Hilken, Otto N., or Isabelle A.	2908 25th st.	Unknown	2 25
Hintze, Henry	1713 Lannier st., Denver, Col.	Unknown	5 40
Hirrel, Elizabeth	12 Lyell st.	Unknown	2 94
Hirsch, Clara A.	2686 Union st.	Unknown	5 14
Holmes, William	861 Fulton st.	Unknown	9 06
Hodnett, Anne, or Mary E.	311 17th st.	Unknown	15 20
Hoffmann, Willmar A., minor	1251 Webster st.	Unknown	7 08
Hogan, Mrs. Kate E.	115 28th st.	Unknown	4 07
Holt, Florence M.	121 Guerrero st.	Dead	1 96
Howell, Clarence J.	840 Haight st.	Unknown	8 54
Howard, Esther F.	51 Webster st.	Unknown	1 39
Hoffman, Caroline	535 7th st.	Unknown	32 88
Hoey, Jane	121 Hampshire st.	Unknown	2 49
Hogan, Edith	1314 Dolores st.	Dead	3 79
Holford, Sarah L., or Irene Lawton, minor	746 35th ave.	Unknown	1 48
Holle, Joseph	815 Hampshire st.	Unknown	4 34
Hollman, Ann	Vallejo	Unknown	37 35
Honegger, Adolf	2217 Steiner st.	Unknown	9 04
Horan, Charles	Oroville	Unknown	8 07
Howard, Irving	U. S. S. Annapolis	Unknown	1 40
Howard, Mary	466 Sanchez st.	Unknown	2 88
Hoyle, Millard F., Jr.	112 Divisadero st.	Unknown	1 48
Hussey, Nora	2111 Jackson st.	Unknown	10 62
Hughes, Henry	15 Leavenworth st.	Unknown	3 15
Hunter, Clair A.	715 Sutter st.	Unknown	1 39
Hussey, Charlie E.	52 Jones st., Oakland	Unknown	7 54
Hussey, Mary	Dawson City, Y. T.	Unknown	17 25
Hungerford, Jennie L.	528 Silva st.	Unknown	6 11
Hughes, Kate	1419 22d st.	Unknown	9 95
Hughes, Anna G.	Presidio	Unknown	20 62
Hulings, Mahel F.	2750 Mission st.	Unknown	1 44
Hubner, Myrtle	6 Naper st.	Unknown	3 78
Huff, Norman	165 3d st.	Unknown	3 13
Hugee, Theodore W.	Fairview, Nev.	Unknown	15 55
Humberstone, Edward J.	1858 Geary st.	Unknown	3 49
Ingraham, Ida J., or Daisy W. Drake	1015 Market st.	Unknown	2 48
Ingrim, Lynn F., or Mary K.	26th and Hampshire sts.	Unknown	2 52
Irish American Athletic Club of San Francisco, Cal., The	c/o James J. Barry, 663 14th st.	Unknown	7 98
Janson, Elizabeth T.	1725 Buchanan st.	Unknown	10 75
Jackson, Franklin W.	6 Liberty st.	Unknown	4 26
Jannell, Catherine	Cor. Broadway and Dupont st.	Unknown	45 54
Jansen, Christian T., or Mrs. Nicoline	126 5th st.	Unknown	5 86
Jamain, Armand	423 Gough st.	Unknown	10 97
Jacobs, Alex and Esther	1126 Harrison st.	Unknown	38 89
Jaesche, Walter	581 Minns st.	Unknown	2 91
James, Job Elmer	Willows	Unknown	7 31
Jameson, Charles A.	1224 Railroad ave.	Unknown	18 54
Jacobs, Henrietta M.	661 Lakeview ave.	Unknown	2 90
Jacobs, Irma	2897 Jackson st.	Unknown	3 48
Jacobsen, Nathalie	146 Noe st.	Unknown	1 52
Jacobsen, Ida C.	62 Sussex st.	Unknown	4 72
Jakobsen, Rasmus	188 4th st.	Unknown	2 96
Jamieson, David W.	Teamster's Camp, 18th and Carolina sts.	Unknown	18 83
Jensen, Marie E.	117 Leavenworth st.	Unknown	2 97
Jesso, Perve	Co. "B", 2d Regt. Marine Corps., Olan- gapo, P. I.	Unknown	14 78
Jerome, Albert E.	317 Capital st., Vallejo	Unknown	32 49
Jespersen, Christine M.	2128 Howard st.	Unknown	17 62
Johnson, Augusta	5 Treat ave.	Unknown	31 21
Johnson, John Edwin	U. S. S. "Mohican"	Unknown	8 59

DEPOSITS UNCLAIMED FOR MORE THAN TEN YEARS—Continued.

As of January 1, 1923.

The Hibernia Savings and Loan Society, at San Francisco—Continued.

Name	Last known address	Alive or dead	Amount
Jones, Marcus M.	776½ Folsom st.	Unknown	\$7 17
Joseph, Ellis S.	1429 Bush st.	Unknown	9 37
Johnston, William A.	Honolulu, T. H.	Unknown	9 58
Jordan, Matthew	28 Birch ave.	Unknown	1 36
Johnsen, Andrew	San Pedro.	Unknown	47 12
Johnston, Emma, or Aliee, minor	1471 Fulton st.	Unknown	45 75
Johns, David H.	1516 Howard st.	Unknown	1 46
Johnson, Helene	561 Minna st.	Unknown	5 69
Jordan, George Washington, or Ethel	113 Franklin st.	Unknown	5 95
Johnston, Charlotte	3969 16th st.	Unknown	1 42
Johnson, Axel E.	115 Park Hill ave.	Unknown	4 18
Johnson, Anna	399 27th st.	Unknown	1 90
Johnson, Olufine	2893 16th st.	Unknown	1 50
Johnson, Adeline E.	559 8th ave.	Unknown	1 86
Johnson, Albert	1228 19th ave.	Unknown	16 72
Johnson, Gust R.	Co. G., 6th Inf., Camp Keithley, P. I.	Unknown	24 13
Johnson, Gustaf A.	422 Drumm st.	Unknown	27 62
Johnson, Lee A.	3837 Cav st.	Unknown	1 45
Johnson, Margaret C.	2148 Larkin st.	Unknown	19 88
Jones, John W.	326 Mississippi.	Unknown	38 53
Jory, Mary Agnes	Palo Alto.	Unknown	2 61
Joseph, Mrs. Clara	553 Stevenson st.	Unknown	1 53
Joslin, David C.	1413½ Scott st.	Unknown	1 44
Joy, Joseph W.	26 Balboa st.	Unknown	1 40
Joyce, Margaret.	Hotel St. Francis.	Unknown	39 51
Juzovich, Nikola	749 Willow st., Oakland.	Unknown	13 97
Kraemer, Frederick	5 Market st.	Unknown	11 91
Kane, Charles L.	31 Golden Gate ave.	Unknown	7 98
Krambach, Julius L.	50 Beale st.	Unknown	2 57
Kravchyk, Agust	350 Elsie st.	Unknown	2 90
Kagel, Janie	1103 McAllister st.	Unknown	1 71
Kane, Delia	127 Shipley st.	Unknown	1 49
Kane, Mary	71½ Elizabeth st.	Unknown	2 48
Klapperich, Mary J.	179 Albion ave.	Unknown	33 85
Kehr, John	1 Bush pl.	Unknown	17 36
Kerin, Andrew	1030 Kentucky st.	Unknown	7 03
Keefe, James C., minor	San Leandro.	Unknown	15 06
Kelhala, Fanny	1638 Fell st.	Unknown	34 90
Kelly, Harry J.	1035 Post st.	Unknown	3 33
Kelley, Mary Agnes	San Francisco	Unknown	49 49
Kemp, Nellie Bridewell	1664 Leavenworth st.	Unknown	2 81
Kenna, P. J. G., or Ellen	132 Phelan Bldg.	Unknown	6 66
Kennedy, Mrs. Hanora	32 Willow st.	Unknown	44 27
Kenward, Allan Richard, minor	2311 Bowditch st., Berkeley	Unknown	29 54
Kelly, Bridget, or John M.	1579 Church st.	Unknown	9 20
Kelly, Bernard, or Benjamin D.	Carson City and Goldfield, Nev.	Unknown	20 63
Keith, Leo A.	1632 Haight st.	Unknown	7 75
Kenny, Edward	Commercial Hotel, San Diego	Unknown	44 27
Keenan, Mollie A.	1408 Guerrero st.	Unknown	12 16
Kearney, Denis T.	304 Waller st.	Unknown	2 91
Kelly, Frederick Joseph	Tancred, Yolo County	Unknown	3 66
Klein, Lola O.	Hotel Young, Turk and Taylor sts.	Unknown	1 82
Kettlewell, Osear James L.	2 Marys Terrace.	Unknown	2 88
Kelly, Maggie A.	924 Army st.	Unknown	17 73
Keating, Robert	35 Sanchez st.	Unknown	5 22
Keane, William P.	247 28th st.	Unknown	7 84
Kelly, McL., Agnes	2401 Hillgard st., Berkeley	Unknown	2 40
Kelly, Annie	40 Croke st.	Unknown	1 45
Kelly, George W.	1717 Encinal ave., Alameda	Unknown	7 59
Kelly, Mrs. Katie	Monterey	Unknown	4 72
Kelly, Mrs. Mary, or Lena Clinton, minor	Pioche, Nev.	Unknown	5 78
Kelly, Patrick J.	282 Howard st.	Unknown	1 79
Kelly, T. W., or Hannah	Jacksonville	Unknown	48 70
Kennedy, Kathleen	Mission Central Hotel.	Unknown	1 41
Kennedy, Sarah	16 Ford st.	Unknown	1 70
Kennelly, Annie J.	1649 15th st.	Unknown	1 85
Kennedy, Lorin J.	1206 Potrero ave.	Unknown	1 64
Kennedy, Martin J.	672A Capp st.	Unknown	3 19
Kerwin, Hugh	22½ 30th st.	Unknown	1 68
Keville, Bernard	Ryan, Inyo County	Unknown	1 95
Keville, Kate, or Francis, minor	Mayfield	Unknown	2 21
Keville, Michael, or Kate	Mayfield	Unknown	7 78
Kilduff, Bridget	2302 Divisadero st.	Unknown	8 35
King, Hugh	2132 Parker st., Berkeley	Unknown	11 53
Kidd, Sarah L.	2514 Market st.	Unknown	12 64
Kihn, Elisabeth	15 Freelon st., rear	Unknown	13 10
Kinnunen, Anna	11 Hopeton ter.	Unknown	17 92

DEPOSITS UNCLAIMED FOR MORE THAN TEN YEARS—Continued.

As of January 1, 1923.

The Hibernia Savings and Loan Society, at San Francisco—Continued.

Name	Last known address	Alive or dead	Amount
Kirkland, William W.	41 Shrader st.	Unknown	\$1 37
Knight, William Don	2508 Bryant st.	Unknown	7 52
Kriedte, Pauline	790 Elizabeth st.	Unknown	5 12
Kinsman, James W., or Annie	2315 Howard st.	Unknown	12 82
Kirohem, John	352 10th st.	Unknown	13 06
Knights of the Red Branch Hall Association, Building Fund	437 Bartlett st., c/o J. J. O'Connor	Unknown	13 10
King, James P.	3313 Mission st.	Unknown	5 25
Kiernan, Charles A.	2017 Pine st.	Unknown	8 68
Kriebel, Charles	1251 Ellis st.	Unknown	1 44
Kimball, George Clarence	413½ Franklin st.	Unknown	8 57
Kirby, Helen K.	93 De Haro st.	Unknown	7 96
Knights of Tara	c/o W. Mulvin, Treas., 22 Rondel pl.	Unknown	30 29
Knickerbocker, Ralph, minor	456 38th st., Oakland	Unknown	2 88
Knick, James F.	1811 14th ave., South San Francisco	Unknown	1 46
Kiedrowski, Joseph	c/o Pacific Coast S. S. Co., Broadway Wharf, Pier 91	Unknown	16 86
Kiernan, Margaret	326 13th st.	Unknown	2 32
Kilbane, Thomas I.	334 Duncan st.	Unknown	1 43
Killilea, Mary	2050 Lyon st.	Unknown	1 47
King, Glenn	c/o Postmaster, U. S. S. Pennsylvania	Unknown	1 46
King, James	411 Cole st.	Unknown	2 85
King, Michael	907½ Illinois st.	Unknown	8 24
Kinney, Julia Juanita, minor	255A Fair Oaks st.	Unknown	7 18
Kirby, Emily R.	236 Myrtle ave.	Unknown	5 05
Knopf, G. T.	925 Greenwich st.	Unknown	11 40
Koblick, Nison	1453 Ellis st.	Unknown	6 25
Koesis, Joseph	4062 24th st.	Unknown	3 26
Koen, Raymond C.	636 Ashbury st.	Unknown	3 24
Kohler, Frank Joseph	921½ Shotwell st.	Unknown	1 79
Koment, Pauline	1701 Buchanan st.	Unknown	28 48
Korbel, Anton B.	56 Parnassus ave.	Unknown	3 79
Koschnitzki, John, or Clarence, minor	1321 12th ave.	Unknown	12 16
Koschnitzki, John, or Grace, minor	1321 12th ave.	Unknown	12 16
Kotsopoulos, Angelos G.	113 O'Farrell st.	Unknown	1 41
Klotz, Bernard J.	Vallejo	Unknown	42 96
Kyle, Thomas Augustus, minor	214 Clipper st.	Unknown	6 90
Kyler, Edgar Charles, minor	1243 Myrtle st., Oakland	Unknown	7 32
Knudsen, Christian C.	71 Glenn ave.	Unknown	4 03
Kurth, Heino	211 Turk st.	Unknown	1 43
Kurtzman, Louvia Rogers	Jones Apts., 630 Jones st.	Unknown	1 44
Lasswell, Edward C., minor	608 5th st., Oakland	Unknown	7 27
Lasswell, George L., minor	1744 Howard st.	Unknown	7 14
Lavin, Emilio	Rocklin	Unknown	5 20
Lamoureux, Theodore J., or Mary J.	1415½ Folsom st.	Unknown	5 77
Lane, John	1120 Harrison st.	Unknown	31 78
Langley, William Porter	35A Frelon st.	Unknown	5 02
Larkin, John J.	1124 Howard st.	Unknown	20 66
Larson, Annie	Windsor Hotel, cor. 5th and Market sts.	Unknown	2 97
Laur, Christoph	292 O'Farrell st.	Unknown	15 19
Lacy, Annie	615 Chestnut st.	Unknown	10 35
Lally, Denis	1918 Folsom st.	Unknown	17 10
Lacy, Margaret	761 Chestnut st.	Unknown	46 88
Lavin, Ella J.	405 Fillmore st.	Unknown	10 76
Lawler, John	Marin Co. Water Works, San Rafael	Unknown	9 06
Langkuseh, Mary	5234 Grove st., Oakland	Unknown	8 13
Larson, Anna L.	408 Mississippi st.	Unknown	7 18
Landsberg, Samuel	U. S. S. "Colorado"	Unknown	7 49
Lamouresux, Emma L.	1415½ Folsom st.	Unknown	5 33
Laird, Andrew	60 28th st.	Unknown	1 87
Laufenberg, Walter P.	29 Elgin Park	Unknown	2 80
Lawrence, Constance V.	1034 Vallejo st.	Unknown	16 52
Labagh, Madeline	852 Stanyan st.	Unknown	4 24
La Bare, Willie E.	1792 Market st.	Unknown	2 68
Lacey, Mattie	1143 Pierce st.	Unknown	1 42
Lacey, Peter J.	101 1st st., Benicia	Dead	1 42
Lahaney, Joseph F.	2966 21st st.	Unknown	27 05
Laidlaw, Henrietta	986 Sutter st.	Unknown	4 12
Lally, Gustave	2715 Sutter st.	Unknown	7 66
Lamb, Edna B., minor	1324 Pacific ave.	Unknown	2 88
Landon, Mary M., or Camp F. Lausten	1044 Golden Gate ave.	Unknown	1 42
Lanne, Samuel H.	Co. A., 3d Inf., Malabang, P. I.	Unknown	3 25
Lansdale, Sarah Frances, or Henry	P. O. box 85	Unknown	40 63
Lapein, Peter	641 Ash ave.	Unknown	6 39
Larkins, Kenneth, minor	736 Dolores st.	Unknown	17 57
LaRosa, Vineenzo	241 Athens st.	Unknown	1 43
Larsen, Lina	181A Hyland ave.	Unknown	2 20

DEPOSITS UNCLAIMED FOR MORE THAN TEN YEARS—Continued.

As of January 1, 1923.

The Hibernia Savings and Loan Society, at San Francisco—Continued.

Name	Last known address	Alive or dead	Amount
Lasch, Charles F.	1600 Golden Gate ave.	Unknown	
Law, George D.	867 McAllister st.	Unknown	\$15 26
Lay, Anna Maria	2025 Bray ave., Fruitvale	Unknown	2 81
Lebau, Miss Louise	1122 Larkin st.	Unknown	23 98
Leonard, Mary	29 Austin st.	Unknown	12 60
Leone, Nicolo	4½ Union pl.	Unknown	8 59
Levy, Etta	1412 Buchanan st.	Unknown	41 15
Leahy, Elizabeth	Plymouth Hotel, Bush and Jones sts.	Dead	31 13
Leisen, Dora	Bellvue Station, Santa Rosa	Unknown	10 30
Leahy, Bridget	1320 Florida st.	Dead	4 33
Leter, David	635 Ivy ave.	Unknown	17 31
Leahy, Francis W.	4059 19th st.	Unknown	7 21
Lennon, Milton B.	946 Eddy st.	Unknown	1 45
Lennon, Michael	310 Richland ave.	Unknown	16 69
Leahy, Ellen	2960 Steiner st.	Unknown	7 56
Leahy, Francis J.	411 Clipper st.	Unknown	3 17
Levy, Agnes	Hotel Savoy	Unknown	9 77
Leupold, Armin B.	6 Broadway	Unknown	10 80
Leo, Mary Jane	707A Hayes st.	Unknown	12 94
Leffmann, John	Hotel St. Cecile, Fell and Van Ness	Unknown	3 61
Leggett, Mabel M., or Elizabeth Marion, minor	Fair Oaks, San Mateo County	Unknown	3 54
Lenme, Alice McPike	1400 Washington st.	Unknown	7 38
Lentz, Mary C. F.	3553 20th st.	Unknown	2 77
Leonard, Mary C.	444 3d ave.	Unknown	7 51
Lewis, Anna	16 Walter st.	Unknown	40 63
Lewis, John P.	20 East st.	Unknown	1 50
Lewis, Max	721 Fulton st.	Unknown	7 64
Leyb, William	1383 Newcomb ave.	Unknown	1 51
Linden, Carl A.	540 1st st.	Unknown	7 31
Linderman, James E.	Esparto.	Dead	19 16
Lieb, Caroline A.	212 Pennsylvania ave.	Unknown	7 13
Lius, Louis	19 Folsom ave.	Unknown	27 99
Lindman, Annie	1546 O'Farrell st.	Unknown	8 33
Liebig, George H.	1160 Treat ave.	Unknown	7 38
Lindholm, Olof J.	2517 Post st.	Unknown	1 86
Lindzey, H'zaide	227 2d st.	Unknown	9 99
Livingston, Raiza Clark, minor	843 Franklin st., Oakland	Unknown	16 29
Lima, Antonio J.	Selby, Contra Costa County	Unknown	38 20
Lieby, Frederick W.	Pacific Mail S. S. Co., City of Sidney, Piers 42 and 44	Unknown	5 80
Linder, Carl J., or Ida J.	326 Capitol st., Vallejo	Unknown	6 21
Lipetz, Morris	413 Fulton st.	Unknown	1 72
Lippi, Marie L.	1560 Hyde st.	Unknown	1 40
Littlefield, James F.	646 Waller st.	Unknown	1 62
Littleton, Fred	74 6th st.	Unknown	1 60
Livacich, John	116 Taylor st.	Unknown	2 20
Lowney, Timothy	716 Clementina st.	Unknown	3 21
Locke, Theresa	1322 Buchanan st.	Unknown	38 97
Lowry, Sarah	838 Oak st.	Unknown	10 76
Loftus, Mervyn J., minor	140½ Haight st.	Unknown	7 54
Low, Alma	401 Clement st.	Unknown	31 67
Loughran, Evelyn	919 Bryant st.	Unknown	7 62
Long, Arthur C.	Presidio	Unknown	39 62
Low, William J.	305 5th ave.	Unknown	1 40
Lockhard, Frank Allen	Austin, Nev.	Unknown	7 85
Loew, G. A.	Sisson	Unknown	12 45
Loftus, George F.	320 Ivy ave.	Unknown	7 70
Lometti, Edward J.	510 9th st.	Unknown	2 72
Lord, Charles E.	651 Howard st.	Unknown	1 62
Lornsten, Mary H.	132 Highland ave.	Unknown	1 93
Love, George E., or Mary	510 Linden ave.	Unknown	11 61
Lowden, Spencer W.	Reading	Unknown	3 26
Lowrey, Margarite	Alliance, Humboldt County	Unknown	21 67
Lucey, Daniel C.	624 4th st.	Unknown	2 44
Luke, Elizabeth	National Hotel, San Rafael	Unknown	6 23
Luke, Elizabeth, or Alfred John, minor	National Hotel, San Rafael	Unknown	7 83
Lynch, Patrick	548 Mission st.	Unknown	9 52
Lyon, John A.	232 Liberty st.	Unknown	23 62
Lysett, Honor M.	641 Valencia st.	Unknown	2 29
Lubetich, Laurence	71 Moss st.	Unknown	8 33
Luekow, R. C., or Sarah F.	4210 23d st.	Unknown	33 78
Lucey, Ethel M.	931 Page st.	Unknown	9 56
Lundie, Robert Moore	508 3d st., Oakland	Unknown	31 78
Lukens, Del	2079F 15th st.	Unknown	1 87
Luxemburg, Moritz, or Cela	723 5th ave.	Unknown	4 40
Lycett, Bernard J., or Mary F.	3831 23d st.	Unknown	2 33
		Unknown	2 21

DEPOSITS UNCLAIMED FOR MORE THAN TEN YEARS—Continued.

As of January 1, 1923.

The Hibernia Savings and Loan Society, at San Francisco—Continued.

Name	Last known address	Alive or dead	Amount
Lydon, Catherine J.	3421 25th st.	Unknown	\$16 40
Lydon, John, or Bridget	East Berkeley, or 714 Ellis st.	Unknown	8 93
Lydon, Martin F.	876 Oak st.	Unknown	1 44
Lybch, Edward W., minor	756 Duboce ave.	Unknown	20 88
Lyne, Jessie	The Granville, 1232 Market st.	Unknown	1 45
MacDonald, Gladys E., minor	214 Castro st.	Unknown	7 12
Mackey, Anastasia	132 Hayes st.	Unknown	12 18
Machomich, Alden	Truckee	Unknown	5 92
Manning, James L.	559 20th st., Oakland	Unknown	7 92
Macauley, Sarah H.	322 Hyde st.	Unknown	13 75
MacQueen, Elizabeth C.	1049 Mission st.	Unknown	14 90
Malooey, James	91 Manchester st.	Unknown	10 63
Mann, Mary	1564 Pacific ave.	Unknown	12 88
Manning, David J.	676 Linden ave.	Unknown	2 89
Matthews, John	Wideway, East Berkeley	Dead	20 19
Marcus, Louis J.	951 McAllister st.	Unknown	30 71
Maydwell, Alice M.	1212 Jones st.	Unknown	7 59
Macnamara, Mary	1109 Van Ness ave.	Unknown	2 43
Machefert, Nelly	1013 John st.	Unknown	7 80
Mallos, John	903 Broadway, Oakland	Unknown	14 88
Marr, Ellen	597 Oak st.	Unknown	3 36
Martini, Eleanor F.	Hotel Majestic	Unknown	30 80
Main, Medora T.	320 McAllister st.	Unknown	34 81
Marlette, Alice, (dead) or Emma Ingham	324 W. Olive ave., Redlands, or Wilton, Iowa	Unknown	33 25
Mattner, Ernest H., or Louise	631 Van Ness ave.	Unknown	45 07
Manuel, Antone	801 Mission st.	Unknown	7 61
Martin, Leza	124 Ridley st.	Unknown	5 54
Maloney, John F.	Menlo Park	Unknown	10 87
Matson, Mattias	1325 23d st.	Unknown	2 55
Maddalena, Clemence, or Andrew J.	1641 11th ave., South San Francisco	Unknown	6 86
Marsich, Joseph	2627 Mason st.	Unknown	20 51
Marlin, Michael	U. S. S. California	Unknown	9 29
Marty, Mary	Box 346, Leona Heights, Fruitvale	Unknown	22 34
Martin, Mary	1714 California st.	Unknown	28 87
MacDonald, Alexander H.	Co. D., Hosp. Corps, Ft. Wm. Mc- Kinley, P. I.	Unknown	14 88
MacDonald, Daniel A.	5963 Shattuck ave., Oakland	Unknown	1 56
MacDonald, James S. A., or Edna P.	1522 9th ave.	Unknown	27 99
MacKenzie, Isabel E.	471 Sanchez st.	Unknown	1 45
MacKenzie, Margret	Ventura Hotel, 1039 Mission st.	Unknown	1 43
Mackintosh, Roderick H.	533 Page st.	Unknown	1 58
Madden, William M.	33 Lloyd st.	Unknown	18 08
Madison, Jens	672 Howard st.	Unknown	9 39
Maginnis, Kate, or William, minor	c/o "News," Bradford, Va.	Unknown	32 41
Maguire, Sarah, or Felix John, minor	45 Ivy ave.	Unknown	11 29
Maier, Sue E.	Sausalito	Unknown	6 24
Mails, H., or F.	87 Boekenheimer, Landstrasse	Unknown	13 66
Malaey, William E.	U. S. M. C. Guam, L. I.	Unknown	2 25
Malton, Harry J.	419 Golden Gate ave.	Unknown	1 44
Malone, Edna L.	2814 Bush st.	Unknown	2 94
Malone, William M.	92 Stuart st.	Unknown	1 90
Maloney, Mary E.	Holden, Mo.	Unknown	26 25
Mandich, Obren	582 Hayes st.	Unknown	7 52
Manfredi, John, minor	Mountain View	Unknown	18 02
Maniatis, Aristides	683 Folsom st.	Unknown	1 47
Manning, William	41 Hampton pl.	Unknown	14 69
Marcus, Carl R.	7 Walter st.	Unknown	1 96
Marcus, Joseph	1012 Fillmore st.	Unknown	1 90
Mark, Cecil W., or Susie H.	1007 Dolores st.	Unknown	1 50
Marshall, Lee C.	1626 Washington at.	Unknown	1 88
Martin, Annie M., or Norma Marcella, minor	9 Cleveland st.	Unknown	5 70
Martin, Enos	Mission San Jose	Unknown	1 85
Martin, Homer R.	2009 Van Ness ave.	Unknown	13 99
Martin, Martin, or Sophia	22 Diamond st.	Unknown	2 25
Martin, William, Jr.	U. S. S. South Dakota	Unknown	1 50
Martzloff, Dora	1924 Broderick st.	Unknown	13 89
Mateovich, Giacomo	234 East at.	Unknown	1 65
Matti, Antonio	St. Mary's College, Oakland	Unknown	1 96
Mattoon, Mabel, Holmes	1205 Buchanan st.	Unknown	27 36
May, Beatrice	3532 19th st.	Unknown	36 82
Mazzella, Acello	462 22d st.	Unknown	2 17
Mechan, John	Winchester House	Unknown	3 18
Mehrtens, Rudolph C.	1915 Pierce at.	Unknown	7 12
Mead, Margaret L., or Mabel L.	650 Fell st.	Unknown	7 48
Mendelssohn, Sarah Jane	1244 Jackson st.	Unknown	1 45

DEPOSITS UNCLAIMED FOR MORE THAN TEN YEARS—Continued.

As of January 1, 1923.

The Hibernia Savings and Loan Society, at San Francisco—Continued.

Name	Last known address	Alive or dead	Amount
Meyer, Aleck	484 Frederick st.	Unknown	84 32
Mello, Jose M., or Mary I.	363 Arlington st.	Unknown	16 74
Merino, Matilda	728 Shotwell st.	Unknown	13 23
Mescall, Thomas F.	104 Haight st.	Unknown	1 45
Messer, Carl	417 60th st., Oakland	Unknown	1 43
Middlemiss, Thomas	701 Shrader st.	Unknown	7 00
Miller, Ida	N.W. cor. 18th and Missouri sts.	Unknown	1 89
Mitchell, Eugenia	31 Harriett st.	Unknown	14 16
Miller, Frank	Summit	Unknown	9 71
Miller, Christina	51 Hermann st.	Unknown	28 42
Miller, Margret	12 Clinton st.	Unknown	26 85
Mick, Frederic J.	421 Laguna st.	Unknown	6 79
Michael, Ellie, or Frank Raymond, minor	Headshurg	Unknown	28 04
Midor, Vladimir P.	2306 Lake st.	Unknown	2 61
Miettinen, Anna H.	2546 Jackson st.	Unknown	3 18
Miller, Bessie M.	2062 23d st.	Unknown	7 57
Miller, Elizabeth Begg	121 S. California st.	Unknown	1 72
Miller, George	1381 Vermont st.	Unknown	4 48
Millett, Joseph F., or Louise	Colma	Unknown	4 95
Milligan, Dana Leslie	U. S. S. Eleano	Unknown	32 06
Minton, Samuel Charles	U. S. S. Yorktown	Unknown	25 12
Miot, Arthur M.	40 Fulton st.	Unknown	1 45
Mitchell, William J.	1163 Vermont st.	Unknown	3 43
Mitchinson, Emma	1543 Larkin st.	Unknown	1 93
Mitrovich, Ilija	108 Broadway	Unknown	1 74
Moon, Claire Kathleen, minor	1009 Florida st.	Unknown	6 99
Moon, Mary Julia	1009 Florida st.	Unknown	6 99
Moore, Frank D.	Troop "E," 15th Cavalry, Bongao, P. I.	Unknown	18 27
Moore, James A.	1007 Sutter st.	Unknown	8 81
Moran, John E.	578 6th st.	Unknown	1 36
Moran, Thomas P.	390 Shotwell st.	Unknown	2 96
Mortigis, Matteo A., minor	5 Rose pl.	Unknown	7 10
Morgan, Catherine	24 5th st.	Unknown	17 68
Morrissey, Ellen E.	969 Corbett ave.	Unknown	7 52
Morris, Moses	210 North ave., off Courtland ave.	Unknown	10 03
Monahan, Rilla	Tuolumne	Unknown	12 65
Morse, Virginia D.	2513 Bancroft way, Berkeley	Unknown	7 54
Monte, Rose	3 Imperial ave.	Unknown	2 64
Monahan, Thomas A., or Floreoco M.	2985 California st.	Unknown	9 94
Moloney, Catherine	865 Milton st., off San Pablo ave., Oakland	Unknown	5 44
Morrison, Grace G.	1624 Pacific ave.	Unknown	5 84
Moran, Maria	279 Bush st.	Unknown	7 64
Mocker, Andrew	1063 Page st.	Unknown	2 36
Monk, John W. J.	911 Ellis st.	Unknown	2 85
Monroe, Florence M.	614 K st.	Unknown	4 10
Montgomery, William O.	2935 Sacramento st.	Unknown	2 40
Moore, Charles	1625 Tonquin st.	Unknown	1 43
Moore, Hannah	73 Parnassus ave.	Unknown	10 34
Moran, Mary Ellen	971 8th st., Oakland	Unknown	22 74
Morgan, Almira Ella	334 Clementina st.	Unknown	3 60
Morgan, David R.	2070 O'Farrell st.	Unknown	7 09
Morphy, Alexander	O. and O. S. S. Co.	Unknown	8 50
Morrison, Amelia, or Morrison, Winfield Scott	2121 Pine st.	Unknown	1 42
Morton, John	659 Castro st.	Unknown	1 59
Mosias, Israel	Bank Hotel, Montgomery and Jackson sts.	Unknown	5 93
Mosser, Ernest H.	2893 Folsom st.	Unknown	5 93
	Y. M. C. A. Golden Gate ave. and Leavenworth st.	Unknown	1 40
Mulkern, Stephen	170 Perry st.	Unknown	8 70
Muller, Gerhard Peter, minor	323A Dore st.	Unknown	8 94
Murphy, Hannah	1911 Mission st.	Unknown	13 36
Mullen, Ellen	213 Cortland ave.	Unknown	6 79
Mullec, Delia M.	117 Welsh st.	Unknown	4 54
Murphy, Alice	1219 14th st., Oakland	Unknown	1 75
Murphy, Joseph A.	1623 Pierce st.	Unknown	32 51
Murphy, Thomas	Mered, Merced County	Unknown	6 04
Murrell, James G., or Murrell, Alice	Tracy, San Joaquin County	Unknown	13 60
	1516 Vallejo st.	Unknown	13 60
Munsch, Alphonse, or Marie	1312 Divisadero st.	Unknown	9 50
Murray, James	623 Howard st.	Unknown	15 61
Mulloy, Katherine M.	915 Jessie st.	Unknown	12 79
Murphy, Eugene B.	1549 Octavia st.	Unknown	8 99
Mullany, Catherine	833 Alabama st.	Dead	8 13
Murphy, Jeremiah J.	214 1st st.	Unknown	2 67
Mullen, Theresa	734 Dolores st.	Unknown	16 89
Munn, Amelia E., or Harold	1291 Green st.	Unknown	3 54

DEPOSITS UNCLAIMED FOR MORE THAN TEN YEARS—Continued.

As of January 1, 1923.

The Hibernia Savings and Loan Society, at San Francisco—Continued.

Name	Last known address	Alive or dead	Amount
Muirhead, Thomas	68 Ellis st.	Unknown	\$11 44
Muldoon, Katherine M.	2513 Sacramento st.	Unknown	1 55
Mulrey, Alice E.	111 Central ave.	Unknown	8 39
Munday, Frank	Crockett.	Unknown	15 97
Murphy, Catherine Mary	2714 Pacific ave.	Unknown	7 07
Murphy, Daniel	915 Minnesota st.	Unknown	1 76
Murphy, Dennis, or Elizabeth	San Mateo	Unknown	38 77
Murphy, Udell L., minor, or Maragret L.	705 14th st., Sacramento.	Unknown	10 87
Murray, Bridget	1635 Bush st.	Unknown	1 92
Murray, John	c/o S. P. Rd., Sacramento	Unknown	2 85
Murray, John, or Mrs. Viola	Sausalito	Unknown	11 76
Murray, Viola M., or Frank, minor	81½ Sherman st.	Unknown	4 03
Murray, Viola M., or Walter, minor	81½ Sherman st.	Unknown	3 67
Murray, William C., or Maud	24 Harrington st.	Unknown	18 80
Musto, Clarence E.	1236 Hyde st.	Unknown	1 58
Myers, Hattie	659 5th ave.	Unknown	1 90
McCabe, Ellen	Brannan st., bet. 6th and 7th sts.	Unknown	46 06
McCarthy, Charles	915 Lombard st.	Unknown	14 40
McCarthy, Jeremiah	118 Welch st.	Unknown	6 74
McDaniel, Geo. T.	1523 Powell st.	Unknown	9 72
McNally, Emily Faithful	San Mateo	Unknown	2 17
McAdams, Sarah	1016 Florida st.	Unknown	9 17
McArthur, Viva B.	29 Elgin Park.	Unknown	30 30
McAsey, James C., minor	767½ Folsom st.	Unknown	14 83
McCaffrey, James	Sonora	Unknown	5 80
McCarthy, Daniel	34½ Tehama st.	Unknown	41 06
McManus, Mary H.	510 Pacific st.	Unknown	2 45
McPhail, John	U. S. S. "Manning"	Unknown	12 95
McWalters, Mary	2231 Piedmont ave., East Berkeley	Unknown	19 50
McKain, James W.	2333 Bush st.	Unknown	13 17
McCarthy, Michael	Box 61, Watsonville	Unknown	20 97
McLaughlin, Edward	502 Beale st.	Unknown	40 65
McCarthy, Jeremiah, or Catherine	1664 Alabama st.	Unknown	24 18
McLaughlin, Mary Maude	1540 10th ave., South San Francisco	Unknown	10 24
McNamara, Mary	Port Costa	Unknown	3 28
McCann, Alice	108 Langton st.	Unknown	1 51
MaeCallum, John	588½ Haight st.	Unknown	2 16
McArdle, Patrick, or Mary	1007 Guerrero st.	Unknown	1 86
McAniff, Frank	10 Lundy Apts., 512 Frederick st.	Unknown	1 44
McCabe, Mary Agnes	833 Cedar st., West Oak'nd.	Unknown	2 65
McCaghren, James	Tonopah, Nev.	Unknown	37 05
McCann, Nellie L.	760 10th st., Oakland	Unknown	27 96
McCarte, Daniel	20 Douglas st.	Dead	3 00
McCauley, Adele	1380 Geary st.	Unknown	1 41
McCauley, John, or Mary	25 Ringold st.	Unknown	1 42
McCarthy, Clarence J.	Ontario	Unknown	1 42
McCarty, Elizabeth	627 York st.	Unknown	2 96
McCarthy, John, or Mary J.	471 Jersey st.	Unknown	7 00
McCarthy, John J., or Edwin John, minor	1684 Page st.	Unknown	2 04
McCarthy, John J., or Jane E.	532 3d st.	Unknown	3 16
McCarthy, J. W., or Ellen	210 Waller st., or 116 Oak st.	Unknown	37 00
McCarthy, Mrs. Mamie	14 Webster st.	Unknown	4 50
McCarthy, Margaret	3222 Washington st.	Unknown	1 57
McCarthy, Marguerite M.	3807 West st., Oakland	Unknown	1 45
McGlade, Mary D.	3262 25th st.	Unknown	4 79
McKay, Ferdinand Lund	59½ Albion ave.	Unknown	1 48
McKay, Mary	Freestone	Dead	14 88
McLaren, Albert	1831 Union st.	Unknown	1 62
McMahon, Hugh F.	8 Alemany st.	Unknown	10 93
McManemy, Frankie	630 Laguna st.	Unknown	29 63
McManus, Francis A.	902 Divisadero st.	Unknown	14 78
McHenry, John	2710 20th st.	Unknown	10 54
McKenna, Bernard	Baker City, Ore.	Unknown	7 93
McKee, Samuel, or Annie Elizabeth	2337 Bryant st.	Unknown	12 58
McKenna, Annie, or John H., minor	2178 Post st.	Unknown	23 23
McKenna, Annie, or Henry, minor	2178 Post st.	Unknown	23 23
McKenna, Annie, or Pauline A., minor	2178 Post st.	Unknown	23 23
McKenna, Theresa	Plantation	Unknown	8 68
McLean, Robert	Roosevelt Hospital, Berkeley	Unknown	1 46
McLennan, A. F.	2023½ Ellis st.	Unknown	10 55
McSweeney, Daniel J.	2 Sanchez st.	Unknown	2 17
McCreedy, Patrick	514 Hayes st.	Unknown	4 96
McDevitt, Edward	504 Miuna st.	Unknown	26 10
McKinnon, Mary	823½ Hayes st.	Unknown	9 88
McMillan, Eloise, minor	630 M st., Sacramento	Unknown	32 35
McDevitt, Mary A.	401 Oak st.	Unknown	7 87
McGill, Hugh	Rhyolite, Ne	Unknown	21 33

DEPOSITS UNCLAIMED FOR MORE THAN TEN YEARS—Continued.

As of January 1, 1923.

The Hibernia Savings and Loan Society, at San Francisco—Continued.

Name	Last known address	Alive or dead	Amount
McKinley, William D.	451 McAllister st.	Unknown	81 49
McDonald, Mary	Grand Hotel	Unknown	6 90
McGough, Rosa	629 Eddy st.	Unknown	9 00
McGonaghy, Marie E.	1623 Atlantic st., San Diego	Unknown	7 29
McCoy, Fred	437 10th st.	Unknown	1 47
McDonald, Ronald	326 Hickory ave.	Unknown	11 67
McGoldrick, Esther	2748 Harrison st.	Unknown	10 27
McGovern, Edward	c/o Katie McDonell, 907 Howard st.	Unknown	22 00
McSloy, Thomas	City and County Hospital	Dead	43 80
McDona'd, Margaret H.	322 Ellis st.	Unknown	7 72
McEwan, Henry II.	Seigler Springs	Dead	17 81
McConnell, Cecilia M., or Frank B., minor	4141 20th st.	Unknown	14 49
McLoskey, James	3155 Mission st.	Unknown	7 18
McColloch, Minnie E.	583 Birch ave.	Unknown	4 36
McCord, Rae	Marshall Hotel, 8th and Market sts.	Unknown	1 42
McCormick, Margaret, or Marie	2158 Market st.	Unknown	1 62
McDona'd, Frederick W. J., or Maude M.	325 Church st.	Unknown	2 99
McDonald, John Marshall	1620 Broderick st.	Unknown	7 88
McDonnell, Mary, or Marie Rose, minor	4126 20th st.	Unknown	3 59
McDonnell, Mary, or Alice B.	4126 20th st.	Unknown	3 59
McDonnell, William H., or Margaret	3703 26th st.	Unknown	20 46
McDonnell, William H., or William W., minor	212 27th st.	Unknown	16 54
McGovern, Margaret	746 Clementina st.	Unknown	2 32
McGovern, Theresa Jane	Truckee	Unknown	25 76
McCullough, John H.	Co. N., Signal Corps, Presidio	Unknown	19 19
McCue, Annie	1193 Folsom st.	Unknown	8 26
McGuigan, Peter	227 East st.	Unknown	14 28
McGuire, James	476 8th st.	Unknown	7 83
McHuch, Bridget	504 2d st.	Unknown	8 87
McHuch, Margaret	221 20th ave.	Unknown	2 12
McGuinness, Rose A.	San Mateo	Unknown	8 85
McGuire, Bridget	c/o Mrs. R. H. Fleming, 303 Calaveras ave., Fresno	Dead	6 53
McHugh, Bernard	3845 Army st.	Unknown	5 55
McHugh, Catherine, or Thomas J., minor	192 Boyes st.	Unknown	9 30
McHugh, Margaret	2 West ave.	Unknown	4 09
Nagel, John G.	1531 Sutter st.	Unknown	5 61
Nash, George, or Joanna	1061 Mason st.	Unknown	10 26
Nathan, Mary	604 Buchanan st.	Unknown	7 24
Nagle, John	512 Fell st.	Dead	1 71
Nally, William J.	257 Clinton Park	Unknown	1 56
Nelson, Stephen James, minor	442 Guerrero st.	Unknown	15 91
Nelson, N. S.	Sobrate, Contra Costa County	Unknown	11 64
Neumann, Alfred	139 6th st.	Unknown	7 36
Neill, Emma L.	613 Bush st.	Unknown	7 31
Newman, John G.	205 E. Lindsey st., Stockton	Dead	18 67
Nelson, Leonard	1157 Valencia st.	Unknown	38 82
Novitt, William Henry	O. S. U. S. Milwaukee, musician	Unknown	1 54
Nelson, Hannah, or Ruby	212 Octavia st.	Unknown	9 05
Nehr, Catherine D.	236 Clinton Park	Unknown	1 45
Nelson, Anna	1027 De Haro st.	Unknown	2 09
Nelson, Annie	Creeker Home, Pine and Pierce sts.	Unknown	1 60
Nelson, Bengt Peter	524 East st.	Unknown	12 85
Neumano, Franziska, or William	1533 Everett st., Alameda	Unknown	1 61
Newman, Josephine, or Marion	3590 Washington st.	Unknown	10 88
Newman, Michael	1613 Turk st.	Unknown	1 71
Newsom, Hugh L.	441 Golden Gate ave.	Unknown	1 46
Nichols, Harvey B.	Selby	Dead	21 59
Nilson, Nikolai	211 Stewart st.	Unknown	9 07
Nielsen, Jens Peter	254 Turk st.	Unknown	9 33
Nielsen, Emilie, or Carl Trolson, minor	318 Folsom st.	Unknown	13 91
Nicolini, Gian Battista	2444 Bryant st.	Unknown	14 12
Nicholson, Hans Peter, or Fredora	2105 Bush st.	Unknown	4 84
Niggle, Lillian Madeline	191 Frederiek st.	Unknown	15 74
Nilson, Ella	2737 22d st.	Unknown	2 45
Noel, Carlena Frances, minor	28 7th st.	Unknown	8 79
Norman, Martha	315B 1st st.	Unknown	7 29
Noack, Hans	737 McAllister st.	Unknown	2 91
Noonan, Flossie M.	Chapman Park, Corte Madera, Marin Co.	Unknown	7 57
Noonan, James V.	2160 Howard st.	Unknown	3 60
Norquist, Winifred O.	529 Hickory ave.	Unknown	1 60
Northquist, James	Mills College, Alameda County	Unknown	9 43
Norton, Francis M.	1901 16th ave., and Q st.	Unknown	38 91
Nutz, Sophia	27 Stoneman st.	Unknown	1 42
O'Hara, Eugene	818 Hayes st.	Unknown	7 42
O'Callaghan, Charles F.	825 Bush st.	Unknown	7 43

DEPOSITS UNCLAIMED FOR MORE THAN TEN YEARS—Continued.

As of January 1, 1923.

The Hibernia Savings and Loan Society, at San Francisco—Continued.

Name	Last known address	Alive or dead	Amount
Oakes, Monroe	224 3d st.	Unknown	\$21 94
O'Hara, Frank	Lakeside, Utah	Unknown	7 70
O'Hara, Henry	U. S. S. Philadelphia	Unknown	2 37
Olandt, John H.	1333 Buchanan st.	Unknown	5 85
O'Malley, John	200 Guerrero st.	Unknown	2 45
Ostrand, Herbert	277 Fell at.	Unknown	2 84
O'Neil, Mary, or Annie M. Regan	1631 Mission st., Park ave., bet. San Jose and Clinton, Alameda	Unknown	11 13
O'Neill, Francis Felix	865 1/2 Market st.	Unknown	31 70
Olsen, Julius, or Anna	Baden	Unknown	1 46
Olsen, Olaf	261 Arlington st.	Unknown	1 74
Owens, Marion E.	1831 Buchanan st.	Unknown	1 49
O'Neal, Georgia Y., or Elza L.	244 Mississippi at.	Unknown	12 33
O'Neill, John W.	1169 Mission st.	Unknown	8 45
O'Reilly, Owen E.	608 Jones st.	Dead	16 72
O'Neill, John	Napa	Unknown	7 12
Odgers, William S., or Blanche	Soulsbyville, Tuolumne County	Unknown	15 18
Olsen, Hans	309 Leave'worth st.	Unknown	3 29
Olsen, William	434 Capitol st., Vallejo	Unknown	7 28
Openshaw, Mrs. G. R., or Genevieve Irene, minor	3241 Encinal ave., Alameda	Unknown	3 35
O'Leary, Ellen	2333 Market st.	Dead	10 86
O'Leary, John	c/o Ft. Miley	Dead	6 75
O'Leary, Mary	1017 Polk st.	Unknown	1 95
Olsen, Gerda	2303 Divisadero st.	Unknown	7 37
Oveaa, Carl	22 Henry st.	Unknown	10 82
Ovitt, William, or Annie	1722 Market st.	Unknown	3 75
O'Brien, Ellen O., or Rosalee, minor	Fresno	Unknown	13 37
O'Brien, Ellen, or Evelyn, minor	Fresno	Unknown	13 37
O'Brien, James T.	Stent	Unknown	2 77
O'Brien, Miss Margreth	2217 Van Ness ave.	Dead	9 41
O'Brien, Catherine C.	2719 2d ave.	Unknown	7 91
O'Brien, George, minor	Cor. Broderick and Sutter sts.	Unknown	29 20
Ollrich, John F.	215 Ashbury st.	Unknown	9 29
O'Brien, Charles W.	San Luis Obispo	Unknown	1 66
O'Brien, Josephine M.	2715 Buchanan at.	Unknown	21 34
Oliver, Frank	309 12th st.	Unknown	2 90
Oliver, William H.	439 14th st.	Unknown	1 90
O'Connell, Abigail Cecile	1522 Broadway	Unknown	8 18
O'Connor, Isabelle Emily	2709 Mission st.	Unknown	2 97
O'Connor, Josie	120 McAllister st.	Unknown	4 48
O'Donnell, Annie	229 Minna st.	Unknown	6 25
Olsson, Hilda	49 South Park	Unknown	17 53
O'Connell, John	Co. B, 39th Infantry	Unknown	8 41
O'Connor, Michael E.	1020 Mission st.	Unknown	3 89
O'Connor, William H.	10 Kingston ave.	Unknown	1 90
Olson, Olof	312 11th ave., Richmond Dist.	Dead	15 23
O'Connell, Jennie	220 Hartford st.	Unknown	16 55
O'Laughlin, John	3256 Central ave., Alameda	Unknown	10 44
O'Connor, John Francis	Mare Island	Unknown	41 89
Olson, Marius M.	1329 14th ave. and J at., South San Francisco	Unknown	8 54
Olsson, Kerstin	2230 Mission st.	Unknown	5 09
Osborne, Ettie	3362 22d st.	Unknown	1 53
O'Connell, Denis, or Elizabeth	2708 Mission st.	Unknown	38 97
O'Connell, George K.	21 Laussat ave.	Unknown	4 91
O'Connell, Loretta	641 Devisadero st.	Unknown	3 00
O'Connell, Thomas J.	515 Lyon at.	Unknown	4 71
O'Connell, Timothy M.	Ironside, Oregon	Unknown	4 09
O'Connor, Margaret	2863 Pacific ave.	Unknown	12 21
O'Donnell, William C.	744 55th st., Oakland	Unknown	4 09
Ough, Clark Abbott, minor	Richmond, Contra Costa County	Unknown	11 15
Owens, Frank C., or Agnes M.	913 Haight st.	Unknown	1 45
Painter, Francis S.	1520 8th st., Oakland	Unknown	7 52
Parker, Renan	1030 Valencia st.	Unknown	11 86
Pratt, Edward W.	110 Market at.	Unknown	6 86
Paclicco, Francisco, or Elvira	529 Vallejo st.	Unknown	29 17
Palmer, Mrs. E. G.	225 N. Willard st.	Unknown	2 84
Page, William M.	7 Merris ave.	Unknown	3 23
Pattison, Bessie Frances, minor	San Mateo	Unknown	34 31
Page, Alec William	U. S. S. Albany	Unknown	22 61
Palmer, Thomas G.	863 Bush at.	Unknown	1 97
Paret, Cornelius	319 3d at.	Unknown	1 45
Parodi, Mario	333 Bay at.	Unknown	1 60
Parrott, Mrs. Kate	879 Harrison st.	Unknown	1 85
Parrott, Therese F.	1150 Masonic ave.	Unknown	39 61
Passock, Carl F.	2215 San Jose ave., Alameda	Unknown	2 49

DEPOSITS UNCLAIMED FOR MORE THAN TEN YEARS—Continued.

As of January 1, 1923.

The Hibernia Savings and Loan Society, at San Francisco—Continued.

Name	Last known address	Alive or dead	Amount
Patterson, George W.	1026 Pine St.	Dead	\$30 00
Pratley, Minnie	2929 Folsom st.	Unknown	3 95
Peach, Ellen	358 Fell st.	Unknown	3 87
Peeler, Robert D.	300 Baker st.	Unknown	5 11
Perigo, Mary	North Point	Unknown	9 18
Petersen, Christian J.	318 9th st., Oakland	Unknown	20 62
Pezzolo, Agnes M., minor	2269½ Filbert st.	Unknown	7 32
Petersen, Peter	78 Dore st.	Unknown	9 72
Perazzi, Giovanni, or Anna	626 Filbert st.	Unknown	31 65
Peterson, Martin	528 Folsom st.	Unknown	10 77
Petersen, Peter	17th ave. and M st.	Unknown	16 73
Penberthy, Thomas, or Annie	Stockton	Unknown	21 19
Periolat, Amy L. E.	1017 Leavenworth st.	Unknown	3 82
Peterson, Elizabeth J., or Henry, minor	1280 4th ave.	Unknown	7 49
Perasso, Angelo P.	448 Scott st.	Unknown	7 24
Preschong, Lillie	2731 Durant st.	Unknown	11 77
Pennington, John	2350A Bryant st.	Unknown	1 45
Perkins, Bessie L.	2538 Post st.	Unknown	1 86
Perkins, George M., or Hortense L.	St. Hilaire Apts., 1523 Laguna st.	Unknown	1 69
Perschbaeh, Frank	Troop I, 14th Cav., Manila, P. I.	Unknown	14 88
Persons, Isabelle	1302 Taylor st.	Unknown	1 70
Petersen, Alexander H.	Co. D, Hosp. Corps., Ft. Wm. McKinley, Rizal, P. I.	Unknown	3 06
Peterson, Fred	258 Flood ave.	Unknown	2 53
Petersen, Fredrick	949 Lombard st.	Unknown	6 05
Petersen, William	3445 20th st.	Unknown	3 98
Petrich, Tony	863A Vallejo st.	Unknown	4 56
Petros, Gregory	805 Kearny st.	Unknown	4 42
Pettersson, Einar Eric	134 Drumm st.	Unknown	1 57
Phelan, James	1269 19th ave., East Oakland	Unknown	1 71
Presho, Viola, or Gladys	1395 O'Farrell st.	Unknown	1 59
Prince, Louis A.	831 Webster st.	Unknown	1 44
Pietila, Hulda	11 Hopston ter.	Unknown	25 05
Piper, Arthur L., administrator of the estate of Eva Agnes Piper, deceased	24 Clay st.	Unknown	3 96
Philpott, Agnes E.	1610B Mason st.	Unknown	16 54
Prince, Charles J.	23 Stanley pl.	Unknown	9 83
Phillips, Francis Edward	293 Pennsylvania ave.	Unknown	7 42
Pistolesi, Rose M., or Marguerite M. Reed	1110 Filbert st.	Unknown	9 18
Pinco, Genevieve L.	567 14th st., Oakland	Unknown	1 75
Phillips, Grace A.	1557 Webster st.	Unknown	1 59
Pihaly, Leonard	Nevada House, 20th and Kentucky sts.	Unknown	1 41
Pihlstrand, John A.	1401 Lyon st.	Unknown	3 30
Pioneer Lodge, No. 1, Friends of the Pacific	e/o Mrs. Lena Schloten, 2385 Mission st.	Unknown	23 41
Pitsikals, Spiros	564½ Castro st.	Unknown	10 52
Prince, Frederick M.	2815 Howard st.	Unknown	32 44
Poyser, Frank	217 8th st.	Unknown	8 81
Pouget, Marie Josephine	522 Pine st.	Unknown	28 72
Prongos, James	2117 Fillmore st.	Unknown	18 63
Pollack, Alfred L.	1909 Ellis st.	Unknown	12 66
Polittowski, Gregory	911½ Harrison st.	Unknown	8 57
Porter, Fred C.	131 Herman st.	Unknown	12 84
Purschwitz, Bertha	47 Clementina st.	Unknown	3 76
Plunkett, Miss Catherine	424 Sutter st.	Unknown	20 59
Plughoff, Myrtle R.	613 Ellis st.	Unknown	3 68
Plummer, Frank	U. S. S. Buffalo	Unknown	38 53
Pryal, Mary Winifred	Claremont, Oakland	Dead	7 77
Quinn, John L., or Anne N.	1392 McAllister st.	Unknown	1 53
Quion, Hugh F.	Westley, Stanislaus County	Unknown	32 21
Quarnstrom, Axel	S. S. "Alliance"	Unknown	7 16
Quinn, Patrick J.	744 Mission st.	Unknown	34 25
Quigley, Archibald F.	Emeryville	Unknown	8 11
Quinn, Alice D., or Alice Marie, minor	1543 9th ave.	Unknown	27 85
Quinn, Daniel	1649 10th ave.	Unknown	7 18
Quinn, John, or Elizabeth	5111 Hyland ave., Tacoma, Wash.	Unknown	17 34
Quinn, Walter	1314 Dolores st.	Unknown	1 57
Rafferty, Mrs. Michael	Menlo Park	Unknown	8 67
Ramoe, Louis	414 Pacific st.	Unknown	26 21
Rapp, Mrs. Annie	23 William st.	Dead	34 74
Ransome, Laelia, minor	5662 Vallejo st.	Unknown	32 51
Ramsden, Charles T.	310 Sansome st.	Unknown	30 87
Rattigan, Mary E. J.	1442 Clay st.	Unknown	9 55
Ransome, Frederick	2 Market pl.	Unknown	24 80
Ramsdell, Orrin Palmer, and Susan	U. S. S. Yorktown, San Francisco	Unknown	1 45
Raye, Agnes	270 4th ave.	Unknown	3 78
Raymond, James J.	e/o Mrs. Beck, 1111 Laguna st.	Unknown	7 51
Reeve, Mary Ann, or Anna M. Allard	57 Octavia st., or 456 Washington st.	Unknown	14 50

DEPOSITS UNCLAIMED FOR MORE THAN TEN YEARS—Continued.

As of January 1, 1923.

The Hibernia Savings and Loan Society, at San Francisco—Continued.

Name	Last known address	Alive or dead	Amount
Regan, Patrick	1269 Folsom st.	Unknown	\$45 05
Rex, Aaron M.	Emeryville.	Unknown	7 94
Read, Mrs. Maggie L.	Pinole.	Unknown	30 91
Reed, Catherine E.	San Anselmo, Marin County.	Unknown	7 31
Reilly, Mrs. Annie, or Patrick	649 Pt. Lobos ave.	Unknown	8 06
Rea, James	27 6th st.	Unknown	1 48
Robizzo, Vittorio	18 Georgia st.	Unknown	10 15
Roccoconi, Peter	Hall st.	Unknown	2 33
Reddick, Mary L.	3306 College ave., Berkeley.	Unknown	1 79
Rood, John M.	926C Fulton st.	Unknown	1 44
Regan, John J., or Mary W.	2325 Bryant st.	Unknown	43 69
Reilly, James F.	Market st., opp. Lydia st., Oakland.	Unknown	7 70
Reilly, Joseph	1109 Church st.	Unknown	3 66
Rommert, Daniel V.	680 Ellis st.	Unknown	1 70
Reuler, Adolf, or Arthur, minor	76 Clara st.	Unknown	30 56
Reynolds, Patrick J.	44 5th st.	Unknown	1 40
Rzeszewski, Antony	Co. M., 15th Inf., Tientsin, China.	Unknown	29 66
Rice, George B.	Keswick Mines, Shasta County.	Unknown	4 13
Richardson, Eva	418½ Post st.	Unknown	12 05
Richardson, Frances	1 Ryde ter.	Unknown	7 95
Rial, Gnelhermenha	31 Commercial st.	Unknown	9 01
Rich, William Randolph, or Alice Josephine	Zelda, Nev.	Unknown	9 59
Richardson, Delia	229 8th st.	Unknown	8 57
Ried, Mary Frederica	768A Harrison st.	Unknown	26 04
Ritchie, Mary B.	25 East st., San Jose.	Unknown	9 93
Rice, Arthur N.	University Club.	Unknown	4 35
Ricci, Jack L.	325 Vallejo st.	Unknown	6 42
Rice, Frank J., or Ruby	780 Illinois st.	Unknown	1 49
Ricketson, Herbert S.	2937 Pine st.	Unknown	7 63
Riffle, Earl L.	Corp., Troop A, 13th Cav., Ft. Wm. McKinley, Rizal, P. I.	Unknown	7 64
Rivard, Alphonse	Tracy Hotel, Tracy	Unknown	4 37
Roach, Delia	669 Turk st.	Unknown	1 73
Roberts, Winnifred E.	27 Chupelitepec st., near Cortland ave.	Unknown	4 63
Robertson, John, D. D. S.	2104 Market st.	Unknown	34 97
Rodin, Harold Emritz, minor	Goteborg, Sweden.	Unknown	7 27
Rodrigas, Antonio	429 Pacific st.	Unknown	5 30
Rosenberg, Sarah	1896 Stockton st.	Unknown	38 65
Rothbach, Benjamin	2232 Post st.	Unknown	7 65
Roach, William M.	50 Waller st.	Unknown	17 87
Rodgers, George D.	1393 47th ave.	Unknown	2 17
Rodust, Marie M.	1711 Polk st.	Unknown	9 13
Rohdin, Carolina	305 Larkin st.	Unknown	13 61
Ross, Archibald	U. S. S. "Ohio"	Unknown	15 33
Ross, Permelia E.	923 Geary st.	Unknown	9 85
Robinson, Ralph E., or Thomas L. (dead)	2110 Central ave., Alameda, or Fairfield, Solano County.	Unknown	18 01
Rothblum, Emanuel M.	2127 Railroad ave., Alameda.	Unknown	3 35
Rothschild, Rebecka	530 Lyon st.	Dead	9 41
Rodaughan, A.	Folsom st. cor. 28th st.	Unknown	7 45
Roman, Josephine D.	703 Geary st.	Unknown	15 91
Roberts, Emmitt C.	Co. "E" 1st Regt., U. S. M. C., Olangapo, P. I.	Unknown	15 39
Roberts, Bert A.	637 McAllister st.	Unknown	7 49
Rourke, Charles S., or Charles I., minor	177 Noe st.	Unknown	14 91
Roeder, August E.	1337 Church st.	Unknown	5 23
Roberts, Bennett	Taft, Kern County.	Unknown	1 42
Robinson, Frances P.	Jackson, Amador County.	Unknown	12 63
Rhodes, Bessie	Hotel Manhattan	Unknown	1 43
Roach, John J.	436 Bartlett st.	Unknown	1 44
Robbins, Ellen	231 Page st.	Unknown	9 00
Roberts, Maria	1128 Eddy st.	Unknown	11 84
Roberts, Cora	1277 Geary st.	Unknown	2 17
Robertson, Gussie, or Keith C., minor	2620 Lombard st.	Unknown	1 65
Robinson, Mary E.	Ramsey, Nevada.	Unknown	5 93
Robinson, Mary F., or Mary Ellinor, minor	Ramsey, Nevada.	Unknown	15 26
Robinson, Theresa	Vacaville, Solano County.	Unknown	12 92
Roche, Ella	1751 Market st.	Unknown	1 42
Rogers, Kate	4403A California st.	Unknown	3 24
Rossi, John P.	2257 Lombard st.	Unknown	2 73
Roure, Eugene A., minor	Larkspur.	Unknown	15 69
Rowan, Joseph P., or Mary J.	1109 Turk st., 226 6th st.	Unknown	2 76
Roy, Julia A.	2650 Folsom st.	Unknown	1 76
Russell, Charles Washington	Tevis st., Fruitvale.	Unknown	7 49
Russell, George Emmet, or Ellen	515 14th st., Oakland.	Unknown	14 83
Russell, Charles	1224 Pierce st.	Unknown	2 22
Ruog, Charles	319 Precita ave.	Unknown	11 86

DEPOSITS UNCLAIMED FOR MORE THAN TEN YEARS—Continued.

As of January 1, 1923.

The Hibernia Savings and Loan Society, at San Francisco—Continued.

Name	Last known address	Alive or dead	Amount
Rydstrom, Ina	20 Walter st.	Unknown	£4 07
Ryan, John J.	Holy Cross, Colma	Unknown	8 09
Rydman, Johan A.	Fort Point Life Saving Station	Unknown	7 37
Russi, Joseph	20 Scott ave.	Unknown	1 63
Ryan, George, or Daisy	182 Julian ave.	Unknown	3 24
Ryan, Gertrude	776 Hayes st.	Unknown	9 20
Ryan, Raymond	U. S. S. Pike, Mare Island	Unknown	10 30
Ryman, Caleb	Gen. Del., P. O.	Dead	12 60
Sambuceto, Antonio	14 Union pl.	Unknown	7 65
Sampson, Thomas	519 6th st.	Unknown	21 24
Stable, Lita	216 Eddy st.	Unknown	13 72
Stappenbeck, Catherine	554 Willow ave.	Unknown	7 70
Stavrou, Parasevas	606 2d st.	Unknown	12 07
Sanchez, Carmela	c/o Sisters of Charity, South San Francisco	Unknown	1 68
Sanfeliz, Louisa	500 Harrison st.	Unknown	4 96
Schwartz, Marie	408 Buchanan st.	Unknown	5 69
Sparrowe, Richard A.	15 Broderick st.	Unknown	3 11
Stafford, William F.	327 Grove st.	Unknown	5 89
Staiger, George H.	2013 Mission st.	Unknown	18 04
Stark, Marcus	Bodie, Mono County	Unknown	13 86
Stack, John T.	703 Shotwell st.	Unknown	8 28
Stratton, Worthly	Co. E. 2d Regt., U. S. M. C.	Unknown	7 57
Sanders, Frank	c/o H. C. Higbee, Visalia	Unknown	49 59
Starkey, Verlie Uldene, or Francis Joseph, minor	Williams	Unknown	30 49
Savich, Kostantin	746 14th st.	Dead	8 54
Smart, John	2215 20th st.	Unknown	5 22
Sanderson, Margaret F.	1854 Ellis st.	Unknown	19 07
Small, Simeon F., or Lovernia E.	Elmira	Unknown	25 34
Shaughnessy, Maria	50 Morris ave.	Unknown	7 24
Savich, Alice E., or Alice, minor	721 Davis st.	Unknown	36 89
Sharon, John J., or Ellen M.	430 Sanchez st.	Unknown	7 63
Swanton, Robert W.	2737 Howard st.	Unknown	4 40
Sanderson, Catherine	413½ Oak st.	Unknown	2 08
Stanton, John A., or Anita	1880 Mission st.	Unknown	30 89
St. Clair, Harry	46 Arlington st.	Unknown	39 60
Salter, Eliza A., or Bernice M., minor	1029 Capp st.	Unknown	4 89
Samuel, Joseph	1040B Folsom st.	Unknown	43 74
Samuel, Max	Palace Hotel	Dead	16 36
Sanchez, Ester	876 Broadway	Unknown	22 39
Sanders, Wiley	U. S. S. Decatur	Unknown	1 47
Sarubbi, Frank	229 Duncan st.	Unknown	1 99
Schaaf, John	Gualala	Unknown	3 96
Schaeffer, John R., or Helen	2759 Prince st., Berkeley	Unknown	25 56
Schlazel, Harold George, minor	92 Voleria st., Dubuque, Iowa	Unknown	7 44
Shapiro, Abe	212 2d ave.	Unknown	2 20
Shaughnessy, William J., or Mary A.	822 Connecticut st.	Unknown	5 50
Shaw, Edna May	574 Haight st.	Unknown	1 52
Shrafel, May	339 Levey st.	Unknown	2 01
Snates, Catherine M. Healy	730 Eddy st.	Unknown	5 44
Starikoff, Bernard	1605 Laguna st.	Unknown	17 57
Stark, David Fielding	U. S. S. California	Unknown	15 13
Starkey, Verlie Uldene, or Helen Elaine, minor	Dunsmuir	Unknown	24 34
Staunton, Pauline Agnes	249 Webster st.	Unknown	4 43
Seager, Harold L.	1001 Valencia st.	Unknown	6 15
Sheen, Mary	706 Polk st.	Unknown	6 15
Sperling, Isabelle L.	611 Taylor st.	Unknown	1 79
Stetson, Stanley Algeron	Lundy	Unknown	35 50
Steuck, Fred H.	1339 Stockton st.	Unknown	20 16
Stevens, Frances A.	717½ 5th ave.	Unknown	2 49
Schreiner, Hattie J.	263 Bush st.	Unknown	9 33
Shea, Ann	1620 Howard st.	Unknown	2 97
Shea, Julia	1334 Bush st.	Unknown	11 16
Shea, William H.	Irish Flat	Unknown	32 81
Shery, Anne	3222 18th st.	Unknown	9 76
Spelman, Patrick	78 Clementina st.	Unknown	20 83
Stewart, George, or Mrs. Mary	San Pedro	Unknown	9 41
Stewart, Thomas A.	1210 Mission st.	Unknown	16 81
Sheehan, Johanna	1912 3d st., Oakland	Unknown	15 40
Sweeney, James	217 3d st.	Unknown	10 90
Segurson, George M.	499 Dolores st.	Unknown	1 88
Sweeney, William John, or Mamie A. J.	Stock Yards, West Berkeley	Unknown	3 20
Stephens, Ruth L.	843 Capp st.	Unknown	9 49
Sheehy, Jeremiah	Enreka	Unknown	16 47
Sefferovich, George	523 Natoma st.	Unknown	40 67
Stern, Moses L.	2005 Buchanan st.	Unknown	

DEPOSITS UNCLAIMED FOR MORE THAN TEN YEARS—Continued.

As of January 1, 1923.

The Hibernia Savings and Loan Society, at San Francisco—Continued

Name	Last known address	Alive or dead	Amount
Sweeney, Daniel C.	1140 Broderick st.	Unknown	\$43 33
Schneider, Mathias	115 Clayton st.	Unknown	12 88
Sherburne, Fanny L.	Tiburon	Unknown	13 89
Saman, S. S.	612 Clement st.	Unknown	13 65
Seebek, Theodore J.	1536 St. Charles st., Alameda	Unknown	1 86
Seal, Harriet E.	720 Jones st.	Unknown	23 53
Sellers, Lloyd F.	Presidio	Unknown	1 46
Severns, Gasper H.	1035 Geary st.	Unknown	2 16
Shelley, Mary, or Catherine, minor	823 Guerrero st.	Unknown	2 33
Shelle, Mary G., or John F., minor	823 Guerrero st.	Unknown	4 28
Sherman, Max	210 4th st.	Unknown	6 51
Slevin, Mary	2755 Harrison st.	Unknown	7 98
Speliopoulos, Marinos	581 7th st.	Unknown	1 87
Steel, Oscar C.	Virginia City, Nev.	Unknown	7 60
Steiner, Frank	Angel Island	Unknown	1 65
Stevens, Mary	58 Clara st.	Unknown	1 88
Steward, Joseph, or Fannie	San Bruno	Unknown	1 48
Stewart, Louise	1255 Polk st.	Unknown	3 20
Schwytzer, Adolpu	27 Rausch st.	Unknown	1 46
Smith, Catherine Louisa	312 Mason st.	Unknown	33 25
Smith, Edward A.	418 Natoma st.	Unknown	6 92
Smith, James, or Katie	21 Brady st.	Unknown	16 01
Smith, Robert	San Leandro, Alameda County	Unknown	13 95
Schmidt, George J.	736 Bush st.	Unknown	46 09
Schnitzer, Abraham	1594 Ellis st.	Unknown	9 71
Shinar, Priscilla B.	117 Oak st.	Unknown	7 82
Simard, Maude A.	San Quentin	Unknown	5 51
Singleton, Genevra	2303 Mission st.	Unknown	48 53
Smith, Mrs. Annie	1011 1/2 Guerrero st.	Unknown	4 88
Smith, Catherine L., or David P.	14 Turk st., 1 Howard st.	Unknown	14 72
Smith, Julia	2837 Broderick st.	Unknown	1 38
Smith, Ellen A.	2 Clarence ct.	Unknown	1 46
Smith, William J., or Mary A.	Tiburon, Marin County	Unknown	7 49
Smith, Frederick	330 Capitol st., Vallejo	Unknown	23 21
Skiba, Ignatz	Crescent City, Del Norte County	Unknown	13 34
Smith, Margaret A.	265 Page st.	Unknown	12 65
Simms, George W.	Co. "K," 18th Inf., Ft. Leavenworth, Kan.	Unknown	1 91
Silva, Adeline	1666 14th ave., South San Francisco	Unknown	1 44
Smith, James H.	Hayes st., Carhuise	Unknown	5 65
Smith, Thomas H.	1430 10th st., Oakland	Unknown	8 82
Simpson, Annie	1812 Van Ness ave.	Unknown	25 33
Skilton, Ethel M., or Henrietta M., minor	1725 Lake st.	Unknown	1 39
Schmidt, Frances, or Joseph Fredinick	1696 Howard st.	Unknown	12 12
Schielein, Anna Vera	888 Waller st.	Unknown	2 00
Schnieder, Frank Joseph	3074 20th st.	Unknown	5 26
Srimzeour, Robert	347 Pierce st.	Unknown	8 75
Shields, James E., or Mary A.	1183 Juniper st.	Unknown	4 73
Shields, Robert, or John H	2904 25th st.	Unknown	6 90
Silverck, Gustaf	901 Folsom st.	Unknown	3 24
Simons, Ronald	1660 Fulton st.	Unknown	3 77
Simpson, Eliza	1507 Bryant st.	Unknown	2 13
Siter, Howard E.	U. S. Naval Hospital, Mare Island	Unknown	1 40
Smith, Albert Bartlett	U. S. S. Preble	Unknown	22 39
Smith, Albert Leslie	1907 Leavenworth st.	Unknown	1 45
Smith, Edward C., or Julia A.	256 Dolores st.	Unknown	45 72
Smith, G.	Bellingham, Wash.	Unknown	1 50
Smith, Mary	1445 Fulton st.	Unknown	10 02
Smith, Richard	1220 Potrero ave.	Unknown	2 41
Smith, William H.	20 Joost ave.	Unknown	1 42
Spicer, Edward R., or Agnes M.	142 Courtland ave.	Unknown	1 56
Spingola, Francesco	427 Green st.	Unknown	3 01
Stiikel, Dr. Berton J.	973 Market st.	Unknown	2 84
Simi, Oreste	1849 Stockton st.	Unknown	49 43
Schlethan, Henry C.	731 Shotwell st.	Unknown	20 45
Scott, Walter L.	137 Tremont ave.	Unknown	10 72
Shoebriidge, Fanny	402 "B" st., Oakland	Dead	14 22
Sammer, Chester W.	Co. "D," 2d Regt., U. S. M. C., Olongapo. P. I.	Unknown	22 22
Sorensen, John	212 East st.	Unknown	7 17
Scott, Walter Lytton, minor	124 Tremont ave.	Unknown	23 04
Storm, William Ernest	Fitchburg	Unknown	10 56
Sonnenberg, Millie F.	1816 Broadway	Unknown	7 73
Schoettler, Louise	1633 Welster st.	Unknown	15 39
Stollin, Hyman	1147 Silver ave.	Unknown	7 57
Solomon, Dee	2006 Union st	Unknown	7 96
Scott, Franc M. O., or Thais Madeleine, minor	Bay Farm Island, Alameda County	Unknown	11 87

DEPOSITS UNCLAIMED FOR MORE THAN TEN YEARS—Continued.

As of January 1, 1923.

The Hibernia Savings and Loan Society, at San Francisco—Continued.

Name	Last known address	Alive or dead	Amount
Schoenborn, Anton J.	Main House, 614 Kearny st.	Unknown	\$31 15
Scholz, Francis Bernard	713 1/2 Grove st.	Unknown	4 48
Scott, Henry	9 8th st.	Unknown	15 84
Sooy, Joe Willfred	North San Juan	Unknown	2 89
Spohn, Louise M.	1218 Kearny st.	Unknown	18 11
Strohmeyer, Annie	1537 Buena Vista ave., Alameda	Unknown	2 28
Sullivan, James	109 Turk st.	Dead	19 84
Sullivan, Timothy, or Elizabeth	22 Glen Park ave.	Unknown	1 47
Schuyler, Charles F., or Mary McAdoo	365 5th st.	Unknown	7 69
Schumacher, August	538 1/2 Jessie st.	Unknown	23 47
Sullivan, William A.	466 Clementina st.	Unknown	14 91
Sylvia, Mary	338 Green st.	Unknown	7 59
Styve, Lauritz	1315 1/2 Mission st.	Unknown	18 77
Shutts, Genevieve B.	1110 Ashbury st.	Unknown	1 45
Sullavou, Lillie	Newark	Unknown	2 33
Sullivan, John	195 Randall st.	Unknown	3 31
Sullivan, Nellie	2 Vincent st.	Unknown	19 78
Sullivan, Timothy, or Mary	249 5th st.	Unknown	7 52
Sunden, Mari C.	1643 Market st	Unknown	1 47
Swanson, Anton Leonard, or Paulina	222 2d st., Santa Rosa	Unknown	3 42
Swanson, Amanda O.	R. F. D. box 1, P. O. box 20, Tulare	Unknown	20 45
Tancred, Douglas	50A Valencia at.	Unknown	6 96
Trainor, Joseph	202 2d st.	Unknown	13 60
Tassell, Edward C.	3177 Turk st.	Unknown	8 80
Takaacs, Joe	Co. "L," 19th Inf., Manila, P. I.	Unknown	7 20
Taylor, Mary E., or Mary I.	1806 I st., Sacramento	Unknown	15 13
Thal, Justin	Hotel Warren, Turk and Larkin sts.	Unknown	1 44
Treadwell, Grace M.	Prescott, Ariz.	Unknown	13 22
Terwilliger, Mrs. A.	San Andreas, Calaveras County	Unknown	21 23
Teggert, Arthur E.	673 Hayes st.	Unknown	1 43
Terry, William, or Mary Lemon	3012 25th st.	Unknown	1 71
Thelin, Ida L., or Ocellia B. LaFevre	c/o Ocellia B. LaFevre, German Hospital	Unknown	1 46
Timbs, Mary	2340 Washington st.	Unknown	8 22
Tighe, Mary	1304 Folsom st.	Unknown	8 88
Tighe, Johanna	1683 Bush st.	Unknown	8 63
Tiell, Michael, or Louis	2020 Howard st.	Unknown	6 27
Tierney, Thomas J.	1611 Waller st.	Unknown	8 70
Tiedemann, Nicholas H.	Co. H., 2d Bat. Engrs., Manila, P. I.	Unknown	3 30
Timothy, Elizabeth M. A.	c/o M. A. Gunat, Burlingame	Unknown	1 41
Toftager, Eilif	116 8th st.	Unknown	15 34
Thompson, James M.	336 Post st.	Unknown	15 52
Thomaa, William	Co. "E," 2d Regt., U. S. M. C., Olongapo, P. I.	Unknown	46 04
Thorne, David John	U. S. S. "Washington"	Unknown	7 82
Tomalty, Jennie T.	1280 8th ave.	Unknown	2 07
Thomas, Eugene A.	U. S. S. Hull	Unknown	7 44
Thomas, Reginald D.	Room 507, Y. M. C. A. Bldg.	Unknown	1 40
Thorsen, Nils P.	501 Leavenworth st.	Unknown	1 55
Todd, Edward Halley	1703 Divisadero st.	Unknown	8 70
Todd, David R.	Austin, Nev.	Unknown	25 73
Toland, James, or Cora	2A Elizabeth st.	Unknown	2 09
Trohey, Thomas P.	U. S. S. Vicksburg	Unknown	1 81
Toye, Howard B.	1305 34th ave., Fruitvale	Unknown	1 81
Trodden, Thomas J., or Rose Mary	1242 Broadway	Unknown	13 23
Tryon, Pearl O.	U. S. S. Pennsylvania	Unknown	8 61
Tobin, Mary	1314 Geary st.	Unknown	15 86
Thurber, Herbert E., or Isabella C.	720 Sutter st., Vallejo	Unknown	15 72
Trump, Louis L.	232 Perry st.	Unknown	8 63
Truett, Johanna A.	San Rafael	Unknown	5 92
Tully, Thomas	409 Oak at.	Unknown	1 74
Turon, Julius	Wasco	Unknown	1 40
Tym, Hester I., or Sarah E.	118 Beulah st.	Unknown	7 77
Tymes, John	957 Hampshire st.	Unknown	1 54
Underwood, Thomas M., or Alice	1912A McAllister at.	Unknown	20 88
Valentine, Mary E., or Mildred A. Hobbs	775 O'Farrell st., or 2439 Polk st.	Unknown	11 17
Valerga, Claude J., or Lucy A. Valerga	Boea, Nevada County	Unknown	1 53
Van Tyne, Florence M.	72 Portola at.	Unknown	7 84
Vasquez, Aina	1207 Laguna st.	Unknown	8 95
Vanni, Kathleen J.	1438 Pacific st.	Unknown	8 19
Vann, Julia	531 Turk at.	Unknown	27 94
Vail, Charles J.	1312 Mission st.	Unknown	2 01
Valente, Angelo, or Giuditte	513 Greenwich at.	Unknown	7 79
Valente, Ceasar	1899 Green at.	Unknown	1 93
Vandegrift, Harry G.	283 Dolores at.	Unknown	1 44
Vandenabeele, Gaston G., or Victor G. N., minor	2135 Central ave., Alameda	Unknown	7 44

DEPOSITS UNCLAIMED FOR MORE THAN TEN YEARS—Continued.

As of January 1, 1923.

The Hibernia Savings and Loan Society, at San Francisco—Continued.

Name	Last known address	Alive or dead	Amount
Van Horn, Johan, or Louisa E.	Hotel Martin, Van Ness ave., bet. Eddy and Ellis sts.	Unknown	\$1 97
Velarca, Rafael R.	34 Glover st.	Unknown	6 03
Velasco, Gregoria	4 Verona pl.	Unknown	3 27
Vergez, John P.	710 Post st.	Unknown	2 04
Verhag, Matthias	Golden West Hotel, Ellis and Powell sts.	Unknown	9 09
Viera, Antonio	569 Fell st.	Unknown	31 40
Vitetta, Toney C.	46 Sumner st.	Unknown	1 81
Volarovic, George	Woodside	Unknown	47 41
Van Soosten, Henry, or Helen	415 Laguna st.	Unknown	5 26
Vodden, Minnie A., or Herbert S. W., minor	2062 Ellis st.	Unknown	1 45
Volpe, Irene	10 Lafayette pl.	Unknown	9 21
Vrang, Minnie Kirstine, minor	San Rafael	Unknown	1 90
Waldrop, Oza	736 Ellis st.	Unknown	1 72
Wallace, Joho, or Hanoria	58 Harriet st.	Unknown	21 15
Waldorf, Philip, or Mary	Greenwich st., bet. Montgomery and Sansome sts.	Unknown	7 23
Ward, Joseph E.	Pvt. Co. "D," 2d Regt., U. S. M. C., Olongapo, P. I.	Unknown	14 71
Warren, George J.	U. S. Marine Barracks, Olongapo, P. I.	Unknown	22 78
Walbridge, Isabella	307 Pine st.	Dead	14 92
Walker, David	Bryant st., near 14th, Fruitvale	Unknown	13 10
Walls, Emma G.	1363 Webster st.	Unknown	6 62
Ward, Walton Harold	Tuolumne	Unknown	8 51
Walker, George	International Hotel	Unknown	5 21
Wall, Edward M.	2934 21st st.	Unknown	38 36
Watson, William	U. S. S. McCollough	Unknown	1 45
Walsh, Mary E.	501 Haywards ave., San Leandro	Unknown	11 71
Watkins, Alonzo A., or Mabel A., minor	1302 Laguna st.	Unknown	15 37
Walters, Marea	2201 Fulton st.	Unknown	3 90
Walsh, James	1736 Hearst ave., Berkeley	Unknown	16 72
Wacholder, Gertrude	1864 McAllister st.	Unknown	1 96
Walker, Sarah	1652 Hyde st.	Unknown	6 63
Walker, Stanley K.	681 Fell st.	Unknown	1 54
Walsh, Alfred L.	DePew Hotel, 715 Howard st.	Unknown	1 43
Walsh, Ellen, or William, minor	372 Hickory ave.	Unknown	2 17
Walsh, Mortimer, or Ellen	242 Precita ave.	Unknown	1 48
Walsh, William J., or Jane Claire	1309 Golden Gate ave.	Unknown	7 73
Walton, Wilber G., or Myrtle E.	1371 Grove st.	Unknown	1 60
Ward, Henrietta Frances, minor	661 Lakeview ave.	Unknown	9 14
Ward, Teresa	44 Surrey st.	Unknown	1 57
Weis, Barbara	2939 16th st., Oakland	Unknown	2 21
Wells, Anna E.	1093 5th st., Oakland	Unknown	24 74
Westmoreland, Mary	Valley Springs	Dead	25 28
Wheeler, Frederick S.	Lundy's Lane	Unknown	9 01
Webster, Louisa	967 Mission st.	Unknown	7 18
Webster, Mary	636 Baker st.	Unknown	6 24
West, Apris R., or Mary Hoadley, minor	711 Fillmore st.	Unknown	25 01
Wetzel, John F.	813 Van Ness ave.	Unknown	5 01
Wheeler, Mrs. E. J.	26 Dearborn pl.	Unknown	1 93
Webster, James A., or Anna	2034 Scott st.	Unknown	7 73
Wren, Carl V.	133 Bank st.	Unknown	3 61
Wentworth, Harry E.	1937 McAllister at.	Unknown	2 86
Welby, Walter F.	145 Hampshire st.	Unknown	8 06
Wejner, Reuben L.	Concord	Unknown	5 47
Weinstock, Dorothy Hill	6 2d ave.	Unknown	5 27
Weisgerber, Marthe	3524 Jackson st.	Unknown	3 03
Wells, Helen	1012A Potrero ave.	Unknown	1 91
Wonger, Frederick Henry	Glacier Pt., Yosemite Valley	Unknown	6 74
Wren, Catherine	753 Haight st.	Unknown	4 01
West, Charles D.	400A Oak st.	Unknown	1 46
Westphal, Edward, or Louisa	1435 24th ave., Richmond Dist.	Unknown	1 97
Willard, Nina D.	Arbuckle	Unknown	22 10
Wilson, Annie	1506 Leavenworth st.	Unknown	8 94
Wilson, May	701 H st., Modesto	Unknown	6 54
Williams, Hermelinda	870 Franklin st., Oakland	Unknown	1 54
Wilson, Albert A.	118 Newman st.	Unknown	15 62
Wilson, Clara	775 Mission st.	Unknown	6 93
Wilson, Edward Reed	1113 Treat ave.	Unknown	6 55
Wilson, Frederick	222½ Elm ave.	Unknown	1 80
Winberg, Per	Novato, Marin County	Unknown	39 50
Winther, Benthin, or Marie	826 Hampshire st.	Unknown	14 51
Wilson, August	1261 Florida st.	Unknown	11 70
Wiley, Raymond W.	107 Turk st.	Unknown	15 69
Wright, Thomas W.	328 Adeline st., Oakland	Unknown	38 05
Widell, Julius	377 33rd st., Oakland	Unknown	2 94
Wilson, Henry, or Julia	329 Connecticut st.	Unknown	2 79

DEPOSITS UNCLAIMED FOR MORE THAN TEN YEARS—Continued.

As of January 1, 1923.

The Hibernia Savings and Loan Society, at San Francisco—Continued.

Name	Last known address	Alive or dead	Amount
Wilson, Alice C., minor	8th ave.	Unknown	\$7 56
Williams, Roy Alfred	U. S. S. "Preble"	Unknown	7 24
Williams, Joseph S.	169 Green st.	Unknown	4 18
Wilkes, Charles R.	Glenville	Unknown	1 67
Winter, Alice M.	415 10th st.	Unknown	2 36
White, Jesse	184B Guerrero st.	Unknown	1 68
White, Johanna	956 Mission st.	Unknown	1 65
Whitelock, Sarah, or John	1130 Kentucky st.	Unknown	1 40
Wiegand, Eugene A.	1363 23d ave.	Unknown	1 46
Williams, Catherine, or Margaret L.	1100 Railroad ave.	Unknown	7 72
Williams, Mrs. Fannie	Hotel Argard, 1920 1st ave., Seattle, Wash.	Unknown	1 97
Williams, George	948 San Bruno ave.	Dead	23 50
Williamson, William	150 Valencia st.	Unknown	1 45
Wilson, Amy Jean	570 19th st.	Unknown	1 74
Winterlin, Hermann	492 Fell st.	Unknown	3 18
Wirken, Fred	1114 52d ave., Melrose.	Unknown	2 00
Wise, Isadore H.	1273 O'Farrell st.	Dead	35 65
Wiseman, Jas. D., or Lillie B.	409 Laguna st.	Unknown	4 18
Wiseman, Ruth S.	410 Eddy st.	Unknown	1 44
Wohltmann, Rose	25 Isis st.	Unknown	20 77
Wold, Peter J.	526 Harrison st.	Unknown	40 36
Wood, Harry B.	2507 Pine st.	Unknown	6 93
Wonzor, Mary Lucian	225 Ellis st.	Unknown	1 82
Wox, Isabella	166 Turk st.	Unknown	7 31
Wood, Nelson S.	Weed, Siskiyou County	Unknown	7 20
Woods, Charles L.	1669 Sutter st.	Unknown	6 23
Wynne, Mary A.	2656 Folsom st.	Unknown	7 19
Woelfel, George A., M. D.	Willits	Unknown	23 51
Wolffinger, Frederick W., or Frederick W., minor	2606 23d ave.	Unknown	19 10
Wood, Harry B., or Florence E.	3968 Army st.	Unknown	1 61
Woodside, Mrs. A. F.	31 Morse st.	Unknown	2 73
Worster, Clarence Arthur	U. S. S. Colorado	Unknown	14 72
Young, George Milton	Mare Island	Unknown	14 30
Young, Henry H.	508 Powell st.	Unknown	10 67
Young, Charles	c/o Marine Cooks and Stewards Ass'n., 51 Steuart st.	Unknown	1 46
Young, Hope L.	930 Franklin st.	Unknown	1 92
Zebley, Newton P.	Detachment U. S. M. C., Cavite, P. I.	Unknown	29 16
Zennegg, Carrie	820 O'Farrell st.	Unknown	4 87
Zennegg, Emilie	712 Mason st.	Unknown	10 94
Zelinsky, Henry	349 Golden Gate ave.	Unknown	1 64
			\$19,962 77

Humboldt Savings Bank, at San Francisco.

Ackerman, Carl E.	Sausalito	Unknown	\$5 42
Atkinson, W. H. or Margaret	Unknown	Unknown	58
Allen, A. T.	1031 Linden st., Oakland	Unknown	2 17
Alexander, Ethyl B.	745 Mason st.	Unknown	1 13
Andersen, Martin	General Delivery	Unknown	69
Andersen, Rudolph	6 Stockton st.	Unknown	14 48
Anderson, Elmer	1563 Octavia st.	Unknown	73
Anderson, Norma M.	1635 Sutter st.	Unknown	1 45
Anderson, W. F.	347 Vienna st.	Unknown	5 27
Andrews, Jim	Natoma House	Unknown	8 35
Anfenger, Winnifred	2148 Pine st.	Unknown	1 38
Ayres, Mrs. B. W.	406 Leucost st.	Unknown	69
Bacon, Elizabeth T. or Stanley	Naval Training Station	Unknown	2 21
Barnstorff, Chas.	188 4th st.	Unknown	5 19
Barnum, Elizabeth E.	Manx Hotel	Unknown	73
Barton, H. G.	Hotel Menlo	Unknown	1 40
Bauer, Al.	2282 Sutter st.	Unknown	3 18
Beck, J. Walter	392 Noe st.	Unknown	1 41
Benjamin, Robert Henry	667 McAllister st.	Unknown	1 40
Berg, Karl N.	New York House	Unknown	12 87
Berger, Nat., trustee for M. Berger	836 Market st.	Unknown	33 84
Berlinger, Louis	Irving Hotel	Unknown	2 84
Bockman, J. R. B.	1696 Haight st.	Unknown	5 43
Byrne, Mary E.	1712½ Church st.	Unknown	1 14
Burn, Anna Margaret	2442 Bush st.	Unknown	5 11
Brown, Elsie	371 Noe st.	Unknown	69
Brown, Burton B.	494 Haight st.	Unknown	1 37

DEPOSITS UNCLAIMED FOR MORE THAN TEN YEARS—Continued.

As of January 1, 1923.

Humboldt Savings Bank, at San Francisco—Continued.

Name	Last known address	Alive or dead	Amount
Brownstone, Louis H.	1888 Pine st.	Unknown	\$64
Buehanan, S. A.	Hotel Hatton, Pine and Taylor sts.	Unknown	87
Broderick, Lawrence	63 6th st.	Unknown	69
Buelmer, Bertha	131 Fell st.	Unknown	3 24
Brockmao, John C.	Seal Rock House, Ocean Beach.	Unknown	1 78
Bray, A.	533 Clayton st.	Unknown	86
Benner, Silva G. or Harold	Avila, San Luis Obispo	Unknown	1 77
Brown, Gusta	1418 10th st.	Unknown	73
Button, Raymond M.	1072 Ellis st.	Unknown	65
Burkhardt, Charles V.	Unknown	Unknown	25 70
Burke, George	1457 Washington st.	Unknown	3 42
Burdick, Chris	1967 O'Farrell st.	Unknown	1 40
Brown, Caroline M. N.	726 B 14th st.	Unknown	1 40
Brooks, J. A. J.	1704 82d ave., Oakland	Unknown	2 76
Boyd, Robert L.	333 3d st.	Unknown	64
Clark, Fred L.	1020 Capp st.	Unknown	1 90
Crowell, Mr. or Mrs. Herman	1130 Shotwell st.	Unknown	2 74
Carey, J. E. W.	200 Utah st.	Unknown	2 14
Colbrannett, Irwin R. or Mary E.	Unknown	Unknown	2 25
Casaciov, Marusio	719 Broadway	Unknown	18 96
Connolly, Gertrude H.	165 Central ave.	Unknown	2 03
Crowell, Herman B.	1139 Shotwell st.	Unknown	3 09
Citron, Mrs. Joseph	St. Francis Hotel	Unknown	8 48
Cartubers, Ma'com M.	3155 Steiner st.	Unknown	76
Campbell, E. E.	Sausalito	Unknown	1 48
Cassidy, R. F. or Mrs. R. E.	2153 Pacific ave.	Unknown	1 45
Card, Harold A.	Argus Hotel	Unknown	65
Ca'dwell, W. E.	Occidental Hotel	Unknown	2 05
Cook, Alice Estella	Hotel Grand Central	Unknown	31 44
Cooper, Walter	Muhawk Hotel	Unknown	1 46
Cooper, A.	1524 Eddy st.	Unknown	2 05
Costello, Carmelita G.	451 Hyde st.	Unknown	1 44
Crossman, Effie Laura	59 Cook st.	Unknown	1 40
Christianson, Freeman	725 Larkin at.	Unknown	3 00
Clanton, Geo., trustee for Bertha Haase	426 Clement st.	Unknown	1 38
Duhen, Harold W.	41 3d st.	Unknown	9 04
Donnelly, Edw. T., estate of	Unknown	Unknown	11 76
Dresser, Dorothy	2318 Clay st.	Unknown	1 59
Decker, B.	766 8th ave.	Unknown	1 25
de Venve, Gardner	Hitchcock Military Academy, San Rafael	Unknown	1 23
Disooney, K.	Winchester Hotel	Unknown	67
Doyle, Ed.	Alto Hotel, 165 3d st.	Unknown	1 05
Davis, Geo. A. or Alice L.	51 Park Side dr., Berkeley	Unknown	4 69
Dalton, Lawrence A., manager	Hotel Robins	Unknown	6 96
Driscoll, J. L.	761 Minna st.	Unknown	1 54
Davidson, Jack P.	150 Union Square ave.	Unknown	8 64
Dolan, James W.	522 Fell st.	Unknown	68
Debban, Marie	Union Square Hotel	Unknown	63
Daly, May B.	921 Sacramento st.	Unknown	1 50
Doerr, I.	1199 Golden Gate ave.	Unknown	1 45
Diamond, Charles H.	320 N. Dorgenois st.	Unknown	21 63
Etienne, Joseph M. and Mary	Unknown	Unknown	67
Euphat, Maurice L.	156 Central ave.	Unknown	17 61
Emerine, Geo. M.	959 Webster st.	Unknown	1 43
Evans, Maggie	New Commercial Hotel, Montgomery and Kearny sts.	Unknown	69
Epperson, Lucille	406 Telegraph ave., Oakland	Unknown	75
Edwards, R. L.	Alta Hotel	Unknown	65
Ely, Hy or Maria L.	955 Fell st.	Unknown	2 87
Evans, Robert	804 McAllister st.	Unknown	1 48
Fowler, Vessie	788 Hayes st.	Unknown	84
Fulthorp, F. S.	Kearny and Francisco sts.	Unknown	5 30
Fitch, E. M.	385 7th ave.	Unknown	6 40
Fontaine, Mrs. F.	2137 Grant st.	Unknown	1 48
Ferry, Frederick	3841 19th st.	Unknown	1 55
Feagan, Mrs. Alta May	119 Esmond st.	Unknown	63
Field, Andy	American Hotel	Unknown	1 97
Fredericks, Caroline	256 Broad st.	Unknown	6 88
Fournier, Alphonso, trustee for Alphonso, Jr.	842 Fell st.	Unknown	7 30
Fisher, A. D.	Mara Hotel	Unknown	1 40
Goepfert, Wm.	Larkspur	Unknown	1 72
Graef, William	c/o S. S. San Pablo	Unknown	40
Graf, Sidney J.	2065 Bush st.	Unknown	87
Glynn, Mary E.	1533 McAllister st.	Unknown	7 57
Garfield, Chas.	810 Buchanan at.	Unknown	85
Gardiner, Lena	722 Golden Gate ave.	Unknown	66
Gates, I. R.	Hotel Cadillac	Unknown	68

DEPOSITS UNCLAIMED FOR MORE THAN TEN YEARS—Continued.

As of January 1, 1923.

Humboldt Savings Bank, at San Francisco—Continued.

Name	Last known address	Alive or dead	Amount
Grimes, Daisy B.	188 Infantry ter., Presidio	Unknown	\$9 09
Garcia, Pete	89 Broadway	Unknown	3 43
Glawson, E. H.	Unknown	Unknown	1 42
Gray, Alfred	Dewey House	Unknown	1 43
Goodwin, Louis	1126 Oak st., Oakland	Unknown	2 80
Gillette, F. P.	426 Shrader st.	Unknown	1 40
Garcia, F. L.	45 Serpentine ave.	Unknown	1 38
Golding, Mrs. Geo. B., trustee for Thelma Golding	2217 Van Ness ave.	Unknown	1 38
Guittard Horace, trustee for H. E.	Unknown	Unknown	1 38
Hummel, Frederick and Evline	850 1st ave.	Unknown	1 47
Hawthorne, Margaret L., trustee for Chas.	300 Clement st.	Unknown	1 38
Heck, Henry	1224 Turk st.	Unknown	64 18
Hall, John	482 Easter st.	Unknown	1 13
Hailor, Mrs. Geo	Unknown	Unknown	93
Harrity, John	6th and Folsom sts.	Unknown	1 61
Hixon, G. W.	750 Pacific st.	Unknown	1 33
Henne, John A.	2716 Sacramento st.	Unknown	72
Horne, Mrs. F. J., trustee for Beverly Goss	Navy Yard, Cavite, P. I.	Unknown	86
Hill, Loren D.	225 Eddy st.	Unknown	92
Hall, W. J.	c/o Western Fish Co	Unknown	1 22
Hastings, W. B.	California Ranches	Unknown	67
Hartmann, Mrs. Alexander	4418 California st.	Unknown	6 96
Houston, Emma	650 Jackson st.	Unknown	6 66
Holstein, P. A. and Victoria	Sausalito	Unknown	4 81
Hirschfeld, Joseph	1828 Page st.	Unknown	2 00
Hannstein G. R.	Unknown	Unknown	62
Hend, Lulu H., trustee for Berney	Bella Vista Apts., Taylor and Pine sts.	Unknown	1 45
Helmi, Panagioti	Unknown	Unknown	1 45
Harrington, Claude A.	Healdsburg	Unknown	1 44
Heyman Max, trustee for Jesse Fenster	631 Haight st.	Unknown	15 17
Hopper, Wesley L., by Francis Close, trustee	Unknown	Unknown	8 08
Hug, Albert	Sunnyvale	Unknown	33 97
Hannus, Mihkel	349 Holloway ave.	Unknown	1 71
Holman, Mary R.	2918 Van Ness ave.	Unknown	1 73
Huber, William H.	Unknown	Unknown	1 38
Ingrid, Mrs. Mary	71 4th st.	Unknown	1 48
Jorgensen, Julius	2219 Sutter st.	Unknown	45
Johnson, Edoa L., guardian of Alfred E.	906 Divisadero st.	Unknown	31
Johnson, C. J.	Hotel Corona, Taylor and Golden Gate ave.	Unknown	10 51
Johnson, Curtis Baker	2230a 15th st.	Unknown	1 67
Jenson, A.	459 Turk st.	Unknown	1 38
Kenney, Bert	1333 Bush st.	Unknown	92
Kurtz, Dorothy	Scott and Lombard sts.	Unknown	1 49
Kuvok, Dan L.	Unknown	Unknown	86
Kleinlein Hans	2210 Piedmont ave., Oakland	Unknown	6 64
Koehler, M. Rudolph	1480 Willard st.	Unknown	68
Kauser, Jane B.	1624 Turk st.	Unknown	76
Kimura, Frank W.	Unknown	Unknown	1 44
Kech, C. H.	1011 Howard st.	Unknown	1 42
Kehrer Harvey	8 Gaiser ct.	Unknown	1 42
Korn, Mrs. S. B.	243 8th ave.	Unknown	1 38
Leslie, Mary E. and Cecilia	517½ Shotwell st.	Unknown	2 68
Lysett, Honor M.	641 Valencia st.	Unknown	2 26
Lynch, John	7 Market st.	Unknown	1 45
Lundstrom, Samuel	43 Wheat st.	Unknown	95
Leahy, T. R. or Elizabeth	2580 Mission st.	Unknown	63 87
Lewis, G. W.	71 4th st.	Unknown	65
Litchfield, J. H.	2 Alta Vista pl.	Unknown	85
Liftner Emil	1783 Union st.	Unknown	12 87
Lefler, Meig	Pioneer House	Unknown	1,514 73
Livesey, Olin W.	Knust Hotel, Folsom and 4th sts.	Unknown	1 44
Lalor, Stephen P.	350 Stockton st.	Unknown	65
Lawson, Alex M.	Yosemite	Unknown	8 01
Lannon, L. Jerome	2130 Fell st.	Unknown	1 85
Luke, E. E.	174 3d st.	Unknown	15 39
Lazar, Wm.	2406 Bush st.	Unknown	3 62
Lindholm, Frank	Unknown	Unknown	1 42
Law, George D.	Winchester Hotel	Unknown	1 42
Malfanti, Joseph, Jr.	1523 Larkin st.	Unknown	2 41
Miller, Carl E. and Mrs. Julia M.	1825 Eddy st.	Unknown	90
Mendel, Kathryn and Dr. L. C.	2000 Broderick st.	Unknown	45 36
Miskel, James	2963a Harrison st.	Unknown	8 16
Miller, Mrs. Annie	2b Harrison st.	Unknown	6 31
Marshall, Thos.	2009 Folsom st.	Unknown	90
Marko, Frank	3381 Mission st.	Unknown	72

DEPOSITS UNCLAIMED FOR MORE THAN TEN YEARS—Continued.

As of January 1, 1923.

Humboldt Savings Bank, at San Francisco—Continued.

Name	Last known address	Alive or dead	Amount
Mitchell, M. D.	1740 Steiner st.	Unknown	\$1 70
Masson, Roy I.	336 Pennsylvania st.	Unknown	84
Matson, Fred.	48 Elizabeth st.	Unknown	34
Miller, F. J.	2000 Dwight way, Berkeley.	Unknown	1 38
Maslia, Henry A.	12 Elsworth st., San Mateo.	Unknown	69
Morey, C. H. and trustee for P. S. Bull.	340 O'Farrell st.	Unknown	69
Madan, R. H.	Savoy Annex Hotel	Unknown	2 20
Martin, A. S.	Hotel Stewart	Unknown	67
Miller, M.	802 McAllister st.	Unknown	67
Myers, Roberta C.	Unknown.	Unknown	14 95
Moore, Roy	664 Sacramento st.	Unknown	2 96
Mahon, Hugh F.	2422 Mission st.	Unknown	65
Mahan, Clara	Unknown.	Unknown	65
Martin, Miss Tina.	1527 Webster st.	Unknown	1 46
Miller, Mrs. Lulu	108 4th st.	Unknown	63
Muller, R. L.	Lake Pay, Wash.	Unknown	10 71
Martin, Alma Bernadette.	1657 Hayes st.	Unknown	33 15
Melgar, Ruby R.	557 Capp st.	Unknown	161 64
Martin, Carl	3474 Clay st.	Unknown	11 14
Merk, Louis	85 5th st.	Unknown	1 55
Maddan, Ruth H.	410 Geneva Apts.	Unknown	2 05
Moshay, Fanny, trustee for Fannie May Simmons	3 Wetmore st.	Unknown	7 38
Margarites, George	277 25th ave.	Unknown	1 42
Maier, Mich.	14 Clara st.	Unknown	151 84
Mullooly, Mike	c/o Utica Const. Co., 873 3d st.	Unknown	3,790 67
Monroe, Harriet E.	1041 Lincoln way	Unknown	7 32
Mann, F. W.	Empress Hotel	Unknown	1 40
Mahoney, Leonard D.	1160 Scott st.	Unknown	1 40
McDonald, E. G.	1512 Guerrero st.	Unknown	62
McKean, Ora	352 Geary st.	Unknown	1 16
McGraw, Thos. J.	165 Parker ave.	Unknown	3 21
McLoughlin, Catherine	Palace Hotel	Unknown	8 97
McFarland, Russell A.	1281 4th ave.	Unknown	4 64
Noyes, H. O.	Unknown	Unknown	1 38
Ng, Kai	816 Sutter st.	Unknown	12 40
Nelson, Lizzie or L. H.	1912 Clay st.	Unknown	1 60
Niven, Ma'com B.	1336 Fell st.	Unknown	1 74
Nickless, Katheryn	Nevada City	Unknown	1 43
Newark, Genevieve B.	3635 Army st.	Unknown	65
Nash, Mrs. Nina, trustee for James Nash.	422 Branan st.	Unknown	1 44
O'Brien, E. A.	P. O. box 588, Eureka.	Unknown	90 46
Oscaria, Miss or George	623 Baker st.	Unknown	8 34
O'Neil, Nera	Unknown	Unknown	413 34
Olsen, H. W.	252 Tehama st.	Unknown	64
O'Brien, Margaret	1432 10th ave.	Unknown	7 88
Oates, Harry M.	c/o Cal. Trout Farm, Point Reyes.	Unknown	1 42
Paddock, H. L., trustee for Jane Blake	Unknown.	Unknown	96
Pync, John	River Bank Stanislaus County.	Unknown	3 26
Peters, Susan H.	1314 Grove st.	Unknown	73
Passoli, Peter	648 Hampshire st.	Unknown	88
Polk, Jas. D.	St. Rose Hotel, 1492 Ellis st.	Unknown	85
Pomponio, Annie	1222 Eddy st.	Unknown	1 54
Pittman, D. D.	31 Presidio ave.	Unknown	2 87
Patterson, J. E.	3323 23d st.	Unknown	67
Pearson, J. A.	2816 Sacramento st.	Unknown	1 18
Prulipessa, Catherine	1074 Union st.	Unknown	2 77
Phail, Angus	1315 Steiner st.	Unknown	1 46
Phipps, Wm.	1544a Hayes st.	Unknown	1 59
Rossi, Angelo J.	Florist, Kearay st.	Unknown	12 12
Riley, John	9 Enterprise st.	Unknown	1 63
Ryan, Chas. A.	267a Collingwood st.	Unknown	88
Reed, Mrs. Helen, trustee for Donald	1461 8th ave.	Unknown	89
Ramsdell, H. V.	207 Cherry st.	Unknown	45 95
Robinson, Minnie R. or S. H.	440 4th ave.	Unknown	1 01
Richardson, Chas. E.	38 Eddy st.	Unknown	77
Rimmer, John	Drytown.	Unknown	88
Ross, Clarence A.	1156 Sutter st.	Unknown	1 59
Rimill, Chas. W.	1190 Ellis st.	Unknown	1 57
Rolfes, John G.	225 Church st.	Unknown	4 13
Roberts, Bert	1390 O'Farrell st.	Unknown	1 76
Riney, Mrs. Mae	St. Dominic Apts., Bush and Jones sts.	Unknown	2 29
Rice, John H.	2040 Larkin st.	Unknown	3 27
Russ, Joe	Hotel Exeter	Unknown	1 42
Ryan, Mrs. Wm.	Unknown	Unknown	2 85
Roat, Joe	Box 5, Belmont	Unknown	1 41
Sharp, Mrs. May M.	Los Gatos	Unknown	2 31

DEPOSITS UNCLAIMED FOR MORE THAN TEN YEARS—Continued.

As of January 1, 1923.

Humboldt Savings Bank, at San Francisco—Continued.

Name	Last known address	Alive or dead	Amount
Schuhl, F.	N. E. cor. Bush and Laguna	Unknown	\$6 36
Sheehy, Patrick J.	2599 Howard st.	Unknown	54
Simon, Edward C.	Porter, c/o Wells Fargo and Co.	Unknown	27
Schinkel, John Joe	34 Lee ave., Ingleside District	Unknown	35 58
Sapoulin, Pierre Chas. or Alix	1822 Geary st.	Unknown	1 55
Salz, Clara	2748 Steiner st.	Unknown	90
Stewart, James W.	1948 Buchanan st.	Unknown	887 02
Snyder, Edw. R.	656 Harrison st.	Unknown	94
Scott, Elsie M.	1014 Capp st.	Unknown	4 52
Strohmaier, Jacob	1499 9th ave.	Unknown	2 01
Seager, Albert L.	450 7th st.	Unknown	65
Spitzer, W. H.	572 Eddy st.	Unknown	2 28
Starmer, Mrs. F. R.	Mission San Jose	Unknown	86
Spithy, Gus	143 3d st.	Unknown	61
Schut, Mrs. Nathalie	119 Bartlett st.	Unknown	82
Steiner, Joseph M.	2532 Post st.	Unknown	1 73
Stevens, Vera E., trustee for Margaret F. Grimm	360 Potrero ave.	Unknown	1 62
Standler, A.	249 3d st.	Unknown	1 89
Smith, Anns Marie	Lane Hospital.	Unknown	5 01
Sold, Andrew	479 3d st.	Unknown	1 44
Sullivan, Jay	843 Howard st.	Unknown	1 44
Smith, Carl B.	Arlington Hotel	Unknown	1 41
Shropshire, Bertha	Unknown	Unknown	914 38
Shtaley, Frank	Argonaut Hotel	Unknown	1 42
Schafer, Adolph	550 Eddy st.	Unknown	7 08
Stclair, Francis	648 Jackson st.	Unknown	1 40
Stapleton, Annie B., trustee for Wm.	339 Diamond st.	Unknown	1 38
Strand, Clarice	2375 Jackson st.	Unknown	1 88
Taylor, Forrest W.	1655 Golden Gate	Unknown	28
Thimmesch, Matt	120 Washington st.	Unknown	80
Timberlake, Lulu	650 Jackson st.	Unknown	2 70
Tychson, Annette	1541 California st.	Unknown	67
Tamm, John	Unknown	Unknown	63
Tompson, Nellie H.	Hotel Stratford	Unknown	5 05
Tyler, C. F.	957 Jones st.	Unknown	1 44
Thomaz, Et. de	825 Turk st.	Unknown	1 40
Uchida, S.	501 Pacific Bldg.	Unknown	4 81
Upper Market Street Imp. Club	Unknown	Unknown	49 71
von Vasil, Frank	1738 Steiner st.	Unknown	85
Verhoeven, Mrs. Edith K.	1136 48th ave.	Unknown	1 46
Vaude Mark, Arthur H.	1775 Grove st., Oakland	Unknown	1 41
Varley, Hubert B.	1214 Laguna st.	Unknown	1 38
Wright, Taboe D.	1186 Ellis st.	Unknown	5 30
Waites, Geo. R.	Los Altos	Unknown	1 70
Wiener, Ben	1553 Post st.	Unknown	92
Watters, H. G.	578 E. 16th st., Oakland	Unknown	61
White, John J., Jr.	499 Monadnock Bldg.	Unknown	2 44
Wilson, John Ralph	1710 Everett st., Alameda	Unknown	14 47
Wadding, Mrs. Lulu	43 Tehama st.	Unknown	67
Walker, Ralph	Unknown	Unknown	63
Wendel, Geo. H.	1539 Haight st.	Unknown	10 64
Wood, Mildred G.	The Alpine, cor. Waller and Broderick sts.	Unknown	1 63
Wolff, Sol	1544 Steiner st.	Unknown	8 29
Weyfield, W. E.	1225 1st ave., Oakland	Unknown	4 41
Willis, C. E.	1808 Grove st., Oakland	Unknown	1 40
Yelaaky, Stefan	1051 De Haro st.	Unknown	1 55
Zoller, Charles	1550 Grove st.	Unknown	88
Zang, Otto	574 3d st.	Unknown	60
Boyd Margartie	Easton	Unknown	5 35
Burns, H. E.	1107 Chronicle Bldg.	Unknown	2 75
City Building and Land Co.	Unknown	Unknown	2 98
Clacus, W.		Dead	2 25
Coit, C. B.	3041 California st.	Unknown	1 48
Diggs, R. L.	150 Post st.	Unknown	1 29
Dunn, Alexander	2720 O'Farrell st.	Unknown	5 19
Eherger, Michael	10 Perry ave.	Unknown	18 53
Edmundson, J. D.	Lakeport	Unknown	4 39
Epp, I.	1815 Polk st.	Unknown	2 68
Ferry Advertising Co.	816 Metropolis Bldg., Oakland	Unknown	9 75
Galindo, H. A.	1272 Market st.	Unknown	2 89
Greene, E. M.	208 Humboldt Bank Bldg.	Unknown	1 19
Hartnett, J.	Denver Hotel	Unknown	2 25
Helliesen, C. F. A.	346 Linden ave.	Unknown	10 65
Herron, Stella Wynn	2816 Mission st.	Unknown	1 50
Holmes, A. C.	San Anselmo	Unknown	1 75
Josey, W. L.	El Paso, Texas	Unknown	8 05

DEPOSITS UNCLAIMED FOR MORE THAN TEN YEARS—Continued.

As of January 1, 1923.

Humboldt Savings Bank, at San Francisco—Continued.

Name	Last known address	Alive or dead	Amount
Kennedy, Geo. E.	355 Grant ave.	Unknown	\$3 25
Kleinschmidt, A. J., Jr.	2946 Claremont ave., Berkeley	Unknown	1 80
Larimore, G. B.	35 Dore st.	Unknown	7 25
Lincoln Com. Mining Co.	906 Humboldt Bank Bldg.	Unknown	1 37
Lofters, Mary	245 Leavenworth st.	Unknown	45 99
Manhattan Leone Mining Co.	510 Rialto Bldg.	Unknown	68 50
Merrill, J. H.	c/o American Photo Player Co., New York	Unknown	4 64
Mullins, M. J.	1344 Geary st.	Unknown	14 25
McImes, D. F.	1825 1 st.	Unknown	5 05
Nunes, Ed.	1256 Green st.	Unknown	1 00
Nutmacher Electric Co.	1668½ Page st.	Unknown	2 25
O'Connell, Anna	1838 Green st.	Unknown	5 73
O'Leson and Co., K. C.	318 Ellis st.	Unknown	4 90
Pacific Press Association	711 Phelan Bldg.	Unknown	2 28
Pearson, Chas. E.	Honeyford	Unknown	1 85
Pope, M. J.	Pacific Bldg.	Unknown	6 70
Porter, W. L.	c/o D. N. and E. Walter	Unknown	2 00
Prati, W. J.	Unknown	Unknown	2 20
Red Wing Mining Co.	907 Fillmore st.	Unknown	6 91
Roberts, J. A.	4600 San Bruno ave.	Unknown	7 25
Ross, E.	1461 Alabama st.	Unknown	4 75
Sachse, F. C.	Unknown	Unknown	3 06
San Francisco Printing Co.	Unknown	Unknown	6 51
Shenson, L.	Fresno	Unknown	8 80
Snider, Dr. A. H.	Hotel Starr	Unknown	45 00
Spear, Mary A.	715 Broadway	Unknown	1 00
Standish, L. M.	303 Humboldt Bank Bldg.	Unknown	19 35
Suckow, Chas.	1453 Broderick st.	Unknown	14 88
Taylor, A. L.	1546 Market st.	Unknown	4 91
Taylor, Frank E.	586 Flood Bldg.	Unknown	4 21
Terry, S. W.	32 Mars st.	Unknown	39 13
West, Walter	Argonaut Hotel	Unknown	2 58
Western Supply Co.	508 West Bank Bldg.	Unknown	1 33
Wiltse, Roy F.	777 McAllister st.	Unknown	3 00
Wrights Company Ty. Co.	16th floor Humboldt Bank Bldg.	Unknown	4 36
			\$9,656 00

Italian American Bank, at San Francisco.

Abello, Costanzo	Blair, Esmeralda County, Nev.	Unknown	\$528 11
Affini, Angelo	Iron Mountain	Unknown	2 93
Ah Hoog	Unknown	Unknown	50 93
Alberti, Domenico	626 Front st.	Unknown	18 03
Andreini, Natale	Asti, Sonoma County	Unknown	5 36
Angeloni, Nazzareno	Unknown	Unknown	18 55
Antonietti, Ferdinando	1731 Powell st.	Unknown	11 77
Basso, Mary	2031 Powell st.	Unknown	1 38
Batistich, Domenico	22 Clay st.	Unknown	5 69
Belli, Caterina	Unknown	Unknown	22 85
Belluomioli, Rosa	115 Clark st.	Unknown	3 13
Beltramo, Ernesto	596 O'Farrell st.	Unknown	9 22
Benedet, Angelo	Concord	Unknown	1 40
Biamonte, Tomaso	115 Clark st.	Unknown	1,503 85
Bianchi, Cirillo	6 Telegraph pl.	Unknown	7 82
Bianchi, Fulvio	3035 Sacramento st.	Unknown	31 11
Bonfante, Francesco	Santa Cruz	Unknown	32 91
Browne, Henry W.	Unknown	Unknown	102 68
Cafferata, Assunts	55 Woodward ave.	Unknown	7 22
Carniglia, Giobatta	742 Filbert st.	Unknown	6 90
Corruccini, Vincenzo	Baden	Unknown	110 64
Costa Adele	Unknown	Unknown	149 24
Davico, Silvio	1545 California st.	Unknown	10 93
Dellavedova, Antonio	Unknown	Unknown	17 87
Dioguardi, Lenard	715 Garden st.	Unknown	14 43
Dumaraz, Rado	616A Greenwich st.	Unknown	5 54
Farnocchia, Giuseppe	268 Cotter st.	Unknown	5 04
Fassi, Giorgio	772 Vallejo st.	Unknown	845 91
Figoni, Lorenzo	1411 Kearny st.	Unknown	14 39
Furlong, Martha B.	Unknown	Unknown	19 19
Gajardino, Alessandro	Box 63, Madera	Unknown	6 98
Gaicy, Biagio	Unknown	Unknown	181 67
Galli, Fred	556 Broadway	Unknown	4 35
Galli, Gerolamo	San Leandro	Unknown	1,591 38

DEPOSITS UNCLAIMED FOR MORE THAN TEN YEARS—Continued.

As of January 1, 1923.

Italian American Bank, at San Francisco—Continued.

Name	Last known address	Alive or dead	Amount
Garibaldi, Maria	1918 Vallejo st.	Unknown	408 41
Gazzano, Giuseppe	1608 Divisadero st.	Unknown	25 72
Gazzera, Sebastiano	582 45th st., Oakland	Unknown	8 45
Gernandt, Edw. H., guardian for Martha	2938 22d st.	Unknown	7 92
Ghesi, Carlo	Unknown	Unknown	16 33
Gonzales, Manuel	1703 Hyde st.	Unknown	717 67
Graffigna, Paolo	125 Pixley at.	Unknown	5 55
Grimaldi, Francesco	818 Sansome st.	Unknown	10 29
Gualdi, Geo. G., trustee for Matilda Gallo	1815 Powell st.	Unknown	43 20
Landers, David	Unknown	Unknown	2 65
Lanfranco, Simone	1237 Grant ave.	Unknown	14 43
Leger, Robert	Unknown	Unknown	9 41
Likely, Barney	Unknown	Unknown	688 59
Lucchi, Narcisco	Staffoli, Firenze, Italy	Unknown	27 21
Luciani, Vencenzo, guardian Vittorio	747 Greenwich st.	Unknown	1 67
Mangini, Agostino	700 Cambridge st.	Unknown	785 91
Mantegazza, Ettore	Greenbrae	Unknown	14 60
Mazza, J. B.	Denny	Unknown	18 56
Morisoli, Ernesto	Sausalito	Unknown	95 53
Negri, Francesco	120 Mississippi st.	Unknown	12 53
Oderda, Spirito	412 Broadway	Unknown	78 98
Oliva, Celestina	2624 Leavenworth st.	Unknown	164 26
Osorio, Ramon	816 Jackson st.	Unknown	1,002 86
Paradiso, Angelo	1334 Stockton st.	Unknown	3 13
Parravincini, Antonio	Scotia	Unknown	11 18
Pieretti, Alibrando	Sherman Island	Unknown	23 22
Podesta, Albert	234 Rivoli st.	Unknown	8 19
Ragghianti, Angelo	Isleton	Unknown	34 87
Repetto, Giovanni	Six Mile House	Unknown	474 80
Sandona, Francesco	1355 Grant ave.	Unknown	7 10
Tellone, Antonio	Box 184, Niles	Unknown	1 42
Traversa, Giacomo	Fulton	Unknown	7 96
Tuvo, Emilia	459 Greenwich st.	Unknown	11 70
Vitalich, Anton E.	474 Broadway	Unknown	8 25
			\$10,101 95

Point Richmond Branch, Mercantile Trust Co., successors to Bank of Richmond, at Richmond.

Boyce, L. F.	Richmond	Unknown	\$80 00
Blume, Frank A.	Richmond	Unknown	24 00
Forsythe, John	Richmond	Unknown	8 40
Hogan, Isabelle I.	Richmond	Dead	6 55
Lead Burners Union	Richmond	Unknown	24 90
Pieper, August	Richmond	Unknown	92 00
Mintzer and Nicholl	Richmond	Unknown	7 25
Ramey, J. H.	Richmond	Unknown	30 00
Richmond Republican Club	Richmond	Unknown	4 80
Womack, Laura	Richmond	Unknown	50 64
			\$328 54

First of Richmond Branch, Mercantile Trust Company of California, at Richmond.

Andronikas, L. A.	Point Richmond	Unknown	\$0 90
Clark, C. A.	Point Richmond	Unknown	1 45
Croll, J. F.	Steege	Unknown	67
Day, C. H.	Point Richmond	Unknown	1 42
Delp, Charles J.	Richmond	Unknown	1 14
Hulin, Mrs. L.	Volta	Unknown	4 43
Jackson, A. G.	Richmond	Unknown	30
Knowlton, J. A.	Richmond	Unknown	83
Kane, E. E.	Richmond	Unknown	1 40
McKenzie, John	Richmond	Unknown	1 42
Oberg, Wm.	Richmond	Unknown	20
Parr, Fred	Richmond	Unknown	2 94
Proha, Alex.	Richmond	Unknown	2 13
Veres, Steve	Richmond	Unknown	7 14
Wilson, Mrs. S. A.	Richmond	Unknown	04
			\$26 41

DEPOSITS UNCLAIMED FOR MORE THAN TEN YEARS—Continued.

As of January 1, 1923.

Mercantile Trust Company, First Berkeley Branch, at Berkeley.

Name	Last known address	Alive or dead	Amount
Adams, Clara L., Mary E.	2309 Parker st.	Unknown	\$7 85
Anderson, Mrs. Annie F., Nels Anderson	2119 Kittredge st.	Unknown	12 04
Andrews, Thos. L.	Unknown	Unknown	262 35
Balzari, R. A. and Mrs. R. A.	2121 Durant ave.	Unknown	16 74
Bell, A. H.	2600 Bancroft.	Unknown	7 77
Benjamin, Elva	Cloyne ct.	Unknown	5 50
Bigelow, Muriel, R. F. Bigelow, trustee.	2240 Rose st.	Unknown	8 12
Bigelow, Wilfred S., R. B. Bigelow, trustee.	2240 Rose st.	Unknown	8 40
Boylan, T. C. and Mrs. P. V. Carlson, tr.	Unknown	Unknown	6 99
Colgrove, Julia L.	Unknown	Unknown	5 55
Cook, E.	1545 Hopkins st.	Unknown	50 30
Chambers, Mrs. Katie	2018 Francisco st.	Unknown	30 71
Christensen, Charles	832 Camelia st.	Unknown	540 53
Davis, Charles W. or Esther S. Crowell	1624 5th st.	Unknown	51 15
Dickie, George E.	2404 Durant	Unknown	7 25
Emerson, Mrs. Chester	Unknown	Unknown	14 34
Fischer, E. J.	2622 Durant ave.	Unknown	14 83
Geary, Mervyn L.	Unknown	Unknown	5 06
Gomez, E. R.	2241 Shattuck ave.	Unknown	7 95
Hamanake, K.	2191 Shattuck ave.	Unknown	8 55
Ingals, C. E.	846 University ave.	Unknown	26 15
Jaymot, Pauline	2528 Shattuck ave.	Unknown	38 25
Kearney, Alice C., Mrs. B. Kearney, tr.	2315 5th st.	Unknown	10 10
Johnson, Francis J.	2125 Hearst ave.	Unknown	12 30
Kirk, A. W. and Mary R.	1927 Francisco st.	Unknown	62 80
McAnney, Harold W. and H. D. McAnney, trustee.	1130 W. 7th st.	Unknown	6 75
McCarthy, S. Helen	1619 Euclid	Unknown	8 20
Manning, W. S.	Unknown	Unknown	39 69
Murray, Margaret M., Margaret A. Kelsey, trustee	2431 Channing way	Unknown	7 40
Norton, Lottie E., James W. O'Neill, tr.	1841 Prince st.	Unknown	6 90
Oliver, Julia Frances, Wm. Mills Oliver, tr. Presentation Academy, Susan Mary Healy and Ellen Hubar	6460 Benvenue	Unknown	9 40
Price, Mary R.	Unknown	Unknown	26 60
Reymann, Theresa, Alois Reymann	365 Taft ave., Oakland	Unknown	80 55
Riordan, M. O.	138 Locksley	Unknown	14 75
Salter, Mrs. Agnes M.	3022 Fulton st.	Unknown	26 78
Stebbins, C. A.	2305 Bancroft way	Unknown	7 88
Stevens, Sarah E.	Unknown	Unknown	5 90
Smith, Esther V., Mrs. George C. Smith, tr.	San Pablo	Unknown	21 65
Taft, A. C., Luis Taft	2501 Woolsey st.	Unknown	15 01
Taft, Luis L.	1401 Market st., San Francisco	Unknown	8 30
Thomas, Wixen, Mrs. W. F. Kelley, trustee	1736 Oxford st.	Unknown	7 54
Tracy, Dr. L. F.	19 Ridge rd.	Unknown	6 94
Tyng, Gong	2105 University ave.	Unknown	6 90
Wandoner, Charles	1638 Josephine st.	Unknown	13 77
Wenrick, S. H., D. O. Wenrick	Oxford Apts.	Unknown	5 85
West, J. F.	1807 Hearst st.	Unknown	6 69
White, Minnie	2276 Roosevelt ave.	Unknown	23 87
Woodson, O. P.	1335 Shattuck ave.	Unknown	17 19
Woodworth, Anna L., Lyman Woodworth	2201 Bancroft way	Unknown	111 68
Young, Helen	1330 Alice st., Oakland	Unknown	18 40
	2750 Elmwood ave.	Unknown	29 45
			\$1,755 62

Mercantile Trust Company, South Berkeley Branch, at Berkeley.

COMMERCIAL DEPARTMENT.			
Kells, L. E.	c/o Ashby Furniture Co.	Unknown	\$15 10
Laws, C. M.	Unknown	Unknown	6 45
MacDonald, J. H.	Unknown	Unknown	5 00
Taylor, R. T.	92 59th st., Oakland	Unknown	9 98
SAVINGS DEPARTMENT.			
Coe, Agnes M. or Irvin T.	6611 Tremont st., Oakland	Unknown	17 48
Kane, Margaret M., by Mary J., guardian.	634 62d st., Oakland	Unknown	41 83
Lima, Frank	7th and Addison sts., West Berkeley	Unknown	5 90
Rusted, Mrs. A., trustee for Mrs. G. W. Ballard	Unknown	Unknown	16 42
			\$118 16

DEPOSITS UNCLAIMED FOR MORE THAN TEN YEARS—Continued.

As of January 1, 1923.

Mercantile Trust Company, at San Francisco.

Name	Last known address	Alive or dead	Amount
Abraham, Abe	1303 Franklin st.	Unknown	\$1 46
Academic Athletic League of Calif.	408 Montgomery st.	Unknown	14 03
Adams, Miss Margie	1144 Market st.	Unknown	1 46
Aguilar, Miss Laura	136 East st.	Unknown	1,182 87
Aiello, Julia G.	419 Oak st.	Unknown	7 89
Alahakon, Andrew	139 Townsend st.	Unknown	283 54
Alexander, Miss Agnes P.	2422 Polk st.	Unknown	16 70
Alexander, William J.	S. E. Cor. Baker and Greenwich	Unknown	7 13
Allen, Joseph L.	c/o Pioneer Mine, Towle, Placer County	Unknown	3 75
Allen, Waldo F.	1243 Fulton st.	Unknown	95
Anderson, Mrs. Amy C.	516 Precita ave.	Unknown	4 29
Anderson, Niels	657 Howard st.	Unknown	245 32
Anderson, Axel J.	1273 Pacific st.	Unknown	1 27
Anderson, Emanuel, trustee, Geo. Swanson	76 Pond st.	Unknown	2 00
Anderson, John A.	314 3d st.	Unknown	2 52
Anarade, Miss Guadalupe or Catalina (sis.)	1597 Pacific ave.	Unknown	12 81
Andrews, Frank, by A. D. W. Snyder, tr.	141A Dove st.	Unknown	98
Antunovich, John	Amador City	Unknown	10 82
Ardaraz, Miss Expectacion	419 Green st.	Unknown	20 49
Arnaud, Victor L.	1001 California st.	Unknown	1 80
Arnold, Charles H.	Paso Robles	Unknown	7 10
Arrow, Mrs. Ella	Keswick	Unknown	7 56
Ash, Robert, trustee	4093 17th st.	Unknown	1 52
Ashton, Mrs. Elizabeth C.	124 Frederick st.	Unknown	14 43
Atkinson, Mrs. Delia	44 Brazil ave.	Unknown	6 55
Atkinson, Mrs. Joanna A. or Rita, daughter	1577 1/2 Market st.	Unknown	5 18
Auld, Miss Frances	608 1/2 Leavenworth st.	Unknown	98
Austin, David C.	7 Lester ave., East Oakland	Unknown	4 25
Azevedo, Domingos A.	65 Jackson st.	Unknown	17 76
Bachrach, Mrs. Elise	1600 McAllister st.	Unknown	1 78
Bacoevich, Steve	501 Davis st.	Unknown	5 53
Bailey, Denis	1818 Eddy st.	Unknown	5 66
Bailey, Mrs. Laura E.	27 Franklin st.	Unknown	1 15
Baker, Mrs. Elise	1224 6th st.	Unknown	334 60
Baker, Robert J. A.	1414 California st.	Unknown	54 44
Bakken, Ole K. C.	28 Sacramento st.	Unknown	4 67
Baleh, John Adrian	67 Scott st.	Unknown	10 66
Bancroft, John S. W. or Mrs. Fannie W. B., mother	Concord	Unknown	81
Barber, William, trustee	320 Sansome st.	Unknown	12 75
Barbour, John H.	1524 California st.	Unknown	55
Barkley, Jack Lowrey	3007 California st.	Unknown	2 81
Barnard, Leo H.	Selby	Unknown	11 36
Barnes, Chas. A.	S. W. Cor. Howard and 24th st.	Unknown	37 96
Barnes, Joshua D.	4522 Geary st.	Unknown	23 03
Barsotti, Julian J.	San Anselmo	Unknown	2 72
Baxter, Edward F.	1179 Pine st.	Unknown	5 35
Bartlett, Mrs. Eliza D.	Unknown	Unknown	1 38
Batten, Samuel H.	116 Cherry st.	Unknown	7 50
Bautovich, Baldo M.	1919 Dupont st.	Unknown	6 36
Baum, Mrs. Ionlu S.	Bay st. and San Antonio ave., Alameda	Unknown	6 64
Beach, Mrs. Emma L.	8 Hill st.	Unknown	2 56
Bechtel, Fred P.	685 6th ave.	Unknown	2 53
Beck, Rollo H.	3219 Briggs ave., Alameda	Unknown	10 37
Beck, Rollo H.	3219 Briggs ave., Alameda	Unknown	15 48
Beekers, Mrs. Margaretta A.	Brooklyn, Wash.	Unknown	22 00
Bell, Dickson G.	209 Post st.	Unknown	5 39
Benjamin, James Henry	3037 Capp st., Fruitvale	Unknown	1 39
Henson, Otto	148 6th st.	Unknown	235 76
Bentley, Mary C.	1168 18th st.	Unknown	1 19
Boquette, Julian P.	732 Geary st.	Unknown	2 12
Bernardi, Frank L.	411 Grove st.	Unknown	54
Berry, Gustia S.	1006 Bush st.	Unknown	1 84
Berry, Joseph	1123 Guerrero st.	Unknown	3 19
Bevier, Miss Mabel N.	1606 14th ave.	Unknown	32
Bevier, Miss Margaret G.	1606 14th ave.	Unknown	32
Bishop, Allen	Mill Valley	Unknown	1 75
Blake, Mrs. Teresa H.	37 Canton st., Brookline, Mass.	Unknown	2 57
Blood, Delos M.	976 E. 29th st., Oakland	Unknown	3 91
Bmas, Miss Fannie	228 Frederick st.	Unknown	2 54
Bogisich, Mrs. Stela	2365 Pine st.	Unknown	10 92
Borough, Randal W.	1316 Dolores st.	Unknown	83
Bottini, Giovanni	Lagunitas	Unknown	11 92
Botts, Ebert Jackson	2201 California st.	Unknown	1 45
Bourne, William and Mary, wife	436 1/2 Clementina st.	Unknown	3 93
Bowman, Albert M.	1418 Leavenworth st.	Unknown	16 66
Boyd, James T.	1207 Gough st.	Unknown	3 36

DEPOSITS UNCLAIMED FOR MORE THAN TEN YEARS—Continued.

As of January 1, 1923.

Mercantile Trust Company, at San Francisco—Continued.

Name	Last known address	Alive or dead	Amount
Bradfield, Richard and Clementine, wife	405 Geary st.	Unknown	\$3 30
Bragdon, Miss Celia	1300 1/2 Stockton st.	Unknown	5 18
Brandt, Mrs. Belle	2402 Geary st.	Unknown	2 19
Brewer, Harry	118 Shotwell st.	Unknw	8 58
Brewer, Harry	118 Shotwell st.	Unknown	2 09
Brier, Mrs. Helen M.	Botteravia, Santa Barbara County	Unknown	10 10
Brice, Mrs. Elizabeth T.	Keystone Apts.	Unknown	149 87
Briggs, Mrs. Matilda A.	148 Noe st.	Unknown	1 43
Bristol, Mrs. Celia S.	1141 11th st.	Unknown	1 13
Britskai, Josef	4 Adnor st.	Unknown	9 08
Britton, Mrs. Annie Heath	830 Baker st.	Unknown	1 72
Brodine, Miss Olga	Mill Valley	Unknown	1 39
Brown, Albert L.	33 Noe st.	Unknown	91
Brown, Mrs. Amelia E.	726 14th st.	Unknown	20 03
Brown, Edward W.	9 5th ave.	Unknown	8 56
Brown, Gordon M.	426 10th st., Oakland	Unknown	1 12
Browne, Miss Frances	2049 Alameda ave., Alameda	Unknown	5 65
Brown, Miss Marguerite W.	Box 109 Madera	Unknown	2 44
Brown, Miss Pleasant B.	1310 Laguna st.	Unknown	34
Brownell, H. M., administrator, estate of A. V. B. Emily, deceased	Hayward	Unknown	196 35
Bruggman, Gustav	Locsville, Colusa County	Unknown	21 57
Brusco, Mrs. Assunta	1050 Montgomery st.	Unknown	18 61
Brusco, Assunta	1050 Montgomery st.	Unknown	17 20
Bryan, Charles H.	302 Scott st.	Unknown	76
Bryce, Archibald	302 3d st.	Unknown	65 29
Buehanan, George	Mineral Hill, Eureka County, Nev.	Unknown	13 92
Buehner, Mrs. Lottie K.	122 Sedowa st.	Unknown	92
Buekley, Mrs. Annie C.	1303 Rhode Annie st.	Unknown	4 69
Buekley, Mrs. Adelaide F.	675 Bush st.	Unknown	4 72
Buekley, Mrs. Mary A.	San Anselmo	Unknown	1 92
Buechner, Paul G. E.	1062 Wood st. E., West Oakland	Unknown	2 07
Bull, Mrs. Annie	2002 Larkin st.	Unknown	1 47
Bull, Martin R.	8 Middle st.	Unknown	1 20
Burghardt, Henry	1540 Washington st.	Unknown	1 16
Burke, Mrs. Hettie T.	828 38th st., Oakland	Unknown	1 68
Burns, Mrs. Minnie E., trustee, Jessie B.	1428 21st st.	Unknown	15 38
Burraige, Guy Hamilton or Mrs. Mary	Sausalito	Unknown	33 16
Burtheaell, Bart M., tr., Bart M., Jr., son	566 25th ave.	Unknown	1 44
Bussow, Andrew	Adelaide, San Luis Obispo	Unknown	1 26
Butler, Wilfred E.	Napa	Unknown	1 26
Byrne, John T. or Margaret E. Byrne	2913 25th st.	Unknown	6 26
Byrnes, John E.	265 Central ave.	Unknown	6 08
Byxbee, John F., executor of will of Mary S. Kimball, deceased	355 Alma st., Palo Alto	Unknown	90
Cahill, George William	2777 Broadway	Unknown	3 15
Calari, Augustino	4024 Broadway, Oakland	Unknown	13 61
Calvin, Miss Evelyn	205 Paris st.	Unknown	1 39
Cameron, Miss Emily, or Mrs. Mary Owens, sister	2914 Fillmore st.	Unknown	73
Camp, Lacey W.	145 Grant ave.	Unknown	2 37
Cannell, Robert	324 McAllister st.	Unknown	1 30
Carey, John W.	Western Metropolis Bank Bldg.	Unknown	5 11
Carlen, Gust	956 4th ave., South San Francisco	Unknown	12 68
Carleton, Emma D.	Fitchberg.	Unknown	2 76
Carlson, Pierre Andrew	743 Santa Clara ave., Alameda	Unknown	3 67
Carrera, Edward	305 Capp st.	Unknown	10 37
Carrera, Edward C.	305 Capp st.	Unknown	19 36
Carroll, Mrs. Celia, guardian, Dorothy, minor	Kentfield	Unknown	3 06
Carter, Richard	Mammoth, Shasta County	Unknown	31 44
Cary, Herbert or Mrs. Mary C., wife	3435 Anza st.	Unknown	1 40
Casser, Mrs. Elizabeth	21 Brosnan st.	Unknown	5 53
Catechi, Spiro	535 Valley st.	Unknown	1 48
Catechi, Nicholas C.	29 E st.	Unknown	21 25
Cavagnaro, Mrs. Gennei	246 Ocean near Delaware ave.	Unknown	3 25
Cella, Carlo	251 Pacific st.	Unknown	3 56
Chandler, Mrs. Evelyn M.	Centerville	Unknown	3 70
Cheney, Mrs. Elsie E., trustee, Wm. C., son	1840 4th ave., Oakland	Unknown	1 39
Cheng, Mrs. Tse, trustee for Lee Back Wo.	6 Fish Alley	Unknown	19 37
Chioecchio, Loreto	815 Montgomery st.	Unknown	34
Christiansen, Hans H.	360 Elizabeth st.	Unknown	18 08
Christiansen, Mrs. Caroline D.	Post and Madison sts., Alameda	Unknown	2 11
Chubbuck, Charles I.	121 19th ave.	Unknown	80
Church, Mrs. Mary J.	1306 Leavenworth st.	Unknown	2 83
Ciphers, Sylvia M.	1851 Champa st.	Unknown	8 90
Claon, James	45 O'Farrell st.	Unknown	2 28

DEPOSITS UNCLAIMED FOR MORE THAN TEN YEARS—Continued.

As of January 1, 1923.

Mercantile Trust Company, at San Francisco—Continued.

Name	Last known address	Alive or dead	Amount
Clark, Mrs. Amelia B.	851 Jackson st.	Unknown	\$4 09
Clifford, Edward	446 Clementina st.	Unknown	15 79
Clough, David E.	3553 Twentieth st.	Unknown	73 96
Coggeshall, John	Roycroft, 305 Turk st.	Unknown	26
Coghlan, Graham	327 Locust st.	Unknown	21 96
Cole, Miss Lillie E.	1128 Pine st.	Unknown	1 14
Coleman, Alfred T.	504 3d st.	Unknown	5 64
Collins, Benjamin	Hyde and California sta.	Unknown	1 16
Comstock, George	708 Pine at.	Unknown	12 18
Conner, Pauline, trustee for Jimmie	324 Crocker Bldg.	Unknown	14 29
Connolly, Mrs. Mary, administrator estate Festus O'Donnell, deceased	1744 18th ave., South San Francisco	Unknown	76 54
Conrad, William	13 Glen Park ave.	Unknown	9 27
Contavas, George F.	Flood Bldg., Southern Pacific	Unknown	1 42
Coonley, Mrs. Hyla Brand	300 Page st.	Unknown	3 37
Cooper, Albert F.	Eureka	Unknown	6 48
Coram, John	Grangeville, Idaho	Unknown	2 73
Corcoran, Thomas C.	217 Turk st.	Unknown	301 46
Costello, Frank Patrick	2064 Sutter st.	Unknown	2 73
Cottle, Mrs. Hepsa, or Mrs. E. F. Evans	500 Cole st.	Unknown	4 07
Coulter, Mary E.	1289 9th ave.	Unknown	8 66
Court Prosperity 8923, A. O. F.	102 O'Farrell st.	Unknown	1 70
Crane, Miss Caroline M.	Ipswich, Essex County, Mass., box 289	Unknown	35 48
Creighton, William Douglas or Gertrude Mira C. wife	1727 Laguna st.	Unknown	1 87
Cripps, Harry P. or Mary S. D., mother	2914 Fulton st., Berkeley	Unknown	11 29
Criswell, Robert B.	281 Edgwood ave.	Unknown	1 78
Crothers, John H.	San Francisco Hotel	Unknown	2 12
Crowell, Mrs. Eda	816 Fulton st.	Unknown	2 66
Crowley, John E.	1704 Fulton st.	Unknown	2 11
Cruzier, Samuel	318 Kearny st.	Unknown	1 76
Cruza, Frank J.	1708 1/2 San Carlos ave.	Unknown	1 39
Cullinan, Miss Winifred	1433 7th ave., South San Francisco	Unknown	1 88
Cupples, Lesslie R.	14 6th ave.	Unknown	1 41
Cureton, John E.	Pinole	Unknown	1 52
Curr, John	31 Presidio ave.	Unknown	1 68
Cutting, Chester E. or Myrtle E.	Niles	Unknown	19 39
Daly, Mrs. Jane, executrix Miss Mary McKenna, deceased	1212 Larkin st.	Unknown	284 29
Davioer, Mrs. Elsie M. or Joseph Antone Daviner, husband	c/o California Bean Growers Assn., 120 Battery st.	Unknown	2 15
Davis, Arthur E.	130 Ridby st.	Unknown	1 13
Davis, J. A.	1000 Clayton st.	Unknown	1 53
Dawson, Miss Maggie, M. M.	9th ave., near Railroad ave.	Unknown	08
Day, Francis M.	2017 Polk st.	Unknown	5 49
Day, Henry	510 Van Ness ave.	Unknown	1 02
Densy, Mrs. Isabel J.	955 Ashbury st.	Unknown	14 67
Decker, William	75 W. Santa Clara ave., San Jose	Unknown	1 61
DeLafield, Robert H., trustee, R. H. D., Jr.	2012 Baker st.	Unknown	1 25
DeLafield, Robert H., trustee Mary H. D.	2012 Baker st.	Unknown	1 25
Delaney, William M.	422 Front st.	Unknown	07
Del Monte Townsite Co.	c/o Geo. Phelps and J. H. Lewis, 46 Kear- ny st.	Unknown	18 90
De Martini, Pio	1132 Kearny st.	Unknown	1 87
Denegri, Dismo M.	910 1/2 Valjejo st.	Unknown	7 52
Denke, August R., trustee for Frank R. Denke, son	1343 Oak st.	Unknown	13 27
Denny, Mrs. Emily E.	1211 Broadway	Unknown	4 88
Derrick, Mrs. Martha	10 John st.	Unknown	2 77
Dever, James	Masonic Cemetery	Unknown	21 97
Dewey, Daniel L., trustee for Fernando O. D., son	Masonic Cemetery	Unknown	9 30
Dewey, Daniel L., trustee for Daniel L. D., Jr., son	Masonic Cemetery	Unknown	14 39
Diek, Frederick S.	215 E. 15th st., Oakland	Unknown	11 14
Diekey, James F.	6th ave. and Fulton st.	Unknown	34 62
Dickinson, William G.	2134 Pierce st.	Unknown	75
Dieren, Mrs. Sarah J.	3112A 4th ave.	Unknown	10 55
Dietz, Mrs. Lizzie A.	2115 Scott st.	Unknown	20 32
Dodd, Adams	1325 Guerrero st.	Unknown	9 78
Doeing, Frank L.	819 Bush st.	Unknown	3 51
Donaldson, James	680 Valencia st.	Unknown	11 04
Donnellan, Catherine, Harry A. Byrnes, executor	271 Monadnock Bldg.	Unknown	1 48
Donnellan, Mrs. Catherine	271 Monadnock Bldg.	Unknown	75
Donovan, Hugh Henry	2008 Alameda ave., Alameda	Unknown	1 84

DEPOSITS UNCLAIMED FOR MORE THAN TEN YEARS—Continued.

As of January 1, 1923.

Mercantile Trust Company, at San Francisco—Continued.

Name	Last known address	Alive or dead	Amount
Dop, Miss Edna Catherine	342 Madrid st.	Unknown	\$1 43
Dorsey, Mrs. Florence	316 D. lores st.	Unknown	7 64
Dorsey, Mrs. Mary J.	607 Bush st.	Unknown	11 83
Dougherty, Dave	Cuprite, Nev.	Unknown	18 21
Douglas, Ernest or Louise D., wife	1070 Clay st.	Unknown	25
Dow, Elizabeth, by Wallace H. Dow, tr.	Piedmont and Hyland ave., Piedmont.	Unknown	10 42
Downing, Mrs. Clara P., tr. P. D. Dorman, son.	Suisun	Unknown	9 22
Downs, Geo. F.	Sutter Creek, Amador County	Unknown	20 31
Dowsett, Mrs. Eliza, guardian, F. Pilgrim	2247 Central ave., Alameda	Unknown	33
Doxy, Hawthorne	704 Ashbury st.	Unknown	3 04
Dresser, Miss Dorothy	179 De Long ave.	Unknown	1 55
Dresser, Mrs. Malina C.	830 Post st.	Unknown	7 64
Drew, Charles A.	Matson Nav. Co.	Unknown	6 54
Duden, Frederic William	461 Castro st.	Unknown	1 42
Duffy, Edward W. or Mrs. Marie L.	M. A. Gunst and Co., Portland, Ore.	Unknown	7 64
Dunbar, Mrs. Ella	Murphv, Calaveras County	Unknown	7 43
Duncan, trustee for David	340 Sansome st., room 210	Unknown	9 27
Dunn, Mrs. Annie, trustee for Joseph E., son	2306 Geary st.	Unknown	1 64
Dunshee, William P.	Oroville, Butte County	Unknown	3 68
Durbin, Mrs. Helen B.	2228 K st., Sacramento	Unknown	9 11
Durst, Mrs. Jennie L.	945 Post st.	Unknown	7 32
Dye, Milo E.	615 Taylor st.	Unknown	36
Ebright, Hiram, trustee for Charles	Millbrae	Unknown	3 36
Edwards, Miss Mary A.	3709 Broderick st.	Unknown	2 89
Elliott, Miss Mary A. or Tom E., Jr., bro.	San Rafael	Unknown	16 02
Elliott, Geo. W.	1712 Post st.	Unknown	1 52
Ellsworth, Mrs. Lillian, trustee for James	Sec'y, Boys and Girls Society	Unknown	1 43
Ellsworth, trustee Joy Bogar	Sec'y Boys and Girls Society	Unknown	8 34
English, Margaret	e/o William A. Magee Co.	Unknown	33
Enos, Almira N.	20 Portland, Fast Oakland	Unknown	31 72
Erratt, Mrs. Theresa Anita	3348 California	Unknown	88
Etehegoin, Miss Marie	1458 Franklin st.	Unknown	3 86
Faget, Paul M.	354 Pine st.	Unknown	2 04
Faivre, Jacques P.	2304 Fulton st.	Unknown	106 50
Falk, Mrs. Cora D.	Lincoln, Placer County	Unknown	95
Falkenburg, Miss Consuelo	1444 Green st.	Unknown	6 01
Farjeon, Miss Emma L.	St. Luke's Hospital.	Unknown	8 75
Farley, Mrs. Flora F.	638 Valencia st.	Unknown	46 06
Farley, Mrs. Hugh	1208 A, Tacoma, Wash.	Unknown	8 89
Farrell, Mrs. Frances H.	373 Vernon st., Oakland	Unknown	4 33
Farreo, John	400 Visitation ave., South San Francisco	Unknown	1 71
Farren, Miss Sarah E. C.	2246 Fulton st.	Unknown	2 86
Fauve, Desire	537 Fr. adway	Unknown	19 41
Fearside, Leslie G.	3473 Washington st.	Unknown	9 52
Felt, Mary Cornelia	1224 Magnolia st., Oakland	Unknown	10 91
Ferguson, Mrs. Tillie Josephine	315 5th st.	Unknown	14 95
Ferrari, William	e/o D. H. Bill, Mill Valley	Unknown	2 40
Featherstonaugh, Miss Charlotte H.	1103 Van Ness ave.	Unknown	6 71
Figone, Antonio	622 Br. adway	Unknown	19 36
Fischer, Mrs. Julia, guardian E. F.	Unknown	Unknown	6 97
Fitch, Frederick J.	Loomis	Unknown	7 28
Flanders, Mrs. E. G.	1896 Broadway	Unknown	1 80
Fleet, Mrs. Elizabeth	Long Beach	Unknown	2 89
Fletcher, Mrs. Anna M. or Geo. W. F., hus.	St. Nicholas Hospital.	Unknown	3 89
Fletcher, Miller	120 Post st.	Unknown	07
Flick, Philip and Mary, trustee, Barbara G.	Virginia City, Nev.	Unknown	17 23
Flick, Philip and Mary, trustee Violet R.	1314 1/2 Jessie st.	Unknown	19 64
Flint, B. P., guardian, Agnes F.	Unknown	Unknown	9 85
Forbes, Harold Clason	Mill Valley	Unknown	2 56
Forsyth, Edward W.	e/o J. W. Goodwing, Grand Hotel	Unknown	10 83
Foster, Miss Florence C.	2901 Pacific ave	Unknown	6 46
Foster, Mrs. Anna, trustee	Ruk, Caroline Islands.	Unknown	6 77
Foster, Gustaf	Schooner Harvest Queen	Unknown	12 46
Foulk, Henry, Douglas	2432 Milvia st., Berkeley	Unknown	4 72
Foulks, Geo. H.	53 Nevada, Verdi, Nev.	Unknown	4 22
Frahm, Henry T.	303 Scott st.	Unknown	2 72
Franzini, Angelo	615 5th st.	Unknown	3 91
Friedman, Maurice J.	775 McAllister st.	Unknown	9 50
Fry, Mrs. Louisa F. or Sol. H., husband	2494B Mission st.	Unknown	5 54
Fuhrman, Julius A.	421 2d st.	Unknown	10 69
Gabriel, Harry Jones	2653 California st.	Unknown	1 45
Gaffney, John C.	987 Lombard st.	Unknown	2 15
Gaitzseh Ernst F.	685 Broadway and Dupont	Unknown	1,031 53
Gall, Miss Emilie M	University Hospital.	Unknown	2 33
Gallego, Ventura	Unknown	Unknown	196 55
Galpin, Philip G.	1915 Gough st.	Unknown	5 38

DEPOSITS UNCLAIMED FOR MORE THAN TEN YEARS—Continued.

As of January 1, 1923.

Mercantile Trust Company, at San Francisco—Continued.

Name	Last known address	Alive or dead	Amount
Galpin, Philip G.	1915 Gough st	Unknown	\$1 68
Garcia, Mrs. Mabel Minnie	410 Shrader st.	Unknown	1 49
Garden, Carl A. F.	162 Tehama st.	Unknown	1 10
Gardner, Jerome T. or Josephine E. G.	1601 13th ave., S.	Unknown	5 46
Gardner, Mrs. Sadie M. C.	3501 Clay st	Unknown	14 18
Garratt, Mrs. Sadie L.	Alameda	Alameda	11 93
Garrison, Miss Eunice, trustee Carlton Threlfall	1502 Mission st.	Unknown	2 70
Gates, Mrs. Grace	1026 Hyde st	Unknown	58 43
Geizer, Louisa	Point Lobos ave.	Unknown	835 51
George, Mrs. Laura E.	Humboldt, Nev.	Unknown	2 61
General Committee of S. F. Tribes I.O.R.M.	Unknown	Unknown	2 54
Giersch, Otto	3255 Briggs ave., Alameda	Unknown	1 25
Gill, John	32 Silver st.	Unknown	3 84
Giusti, Tomaso	Unknown	Unknown	8 17
Givens, Mrs. Mary J.	2334 53d st. Oakland	Unknown	2 15
Glassman, Jacob A.	Unknown	Unknown	14 84
Glau, John	Pleymo, Monterey County	Unknown	1 32
Glover, John F.	173 Eureka	Unknown	8 21
Glynn, Miss Mary	2624 Franklin st.	Unknown	1 46
Goldsmith, Meyer or Fannie, trustees for Evelyn F. G.	1623 Vallejo st.	Unknown	1 32
Goldsworthy, Mrs. Margaret, trustee for Richard	70A Sanchez st.	Unknown	1 43
Goldsworthy, Margaret, trustee for Beryl	70A Sanchez st	Unknown	81
Gordon, Mrs. Florence L.	1710 Buchanan st.	Unknown	56 07
Gothic, Miss Mina	1326 California st.	Unknown	1 09
Gould, Alexander or Isabel F.	1225 E. 24th st., Oakland	Unknown	7 49
Graham, Miss May G. or Cathie H. Smith	3806 22d st.	Unknown	6 96
Grant, Mrs. A. Maude	2419 Bush st.	Unknown	3 87
Granville, Joseph O.	182 Hartford st.	Unknown	4 72
Green, Mrs. Jessie	1450 Sanchez st.	Unknown	1 43
Greenfield, Mrs. Johanna	1416 Howard st.	Unknown	25 58
Greenwood, Chester C.	626 York st., Vallejo	Unknown	16 66
Gresly, Albert	1213 Kearny st.	Unknown	5 93
Grider, Jesse B., trustee for Margaret	380 E. 1st st., North Portland, Ore.	Unknown	1 42
Griffith, Mrs. Ida Mearns	906 Stanyan st.	Unknown	3 62
Groff, Mrs. Emma J.	131 1/2 Pond st	Unknown	3 81
Gross, Mrs. Louisa	2334 Greenwich st.	Unknown	10 69
Grotefeld, Charles W.	508 Folsom st.	Unknown	10 48
Grunberg, Siegfried	1102 Tennessee st.	Unknown	99
Guillfoyle, John J.	3547 4th st.	Unknown	31 35
Guillaume, Nora E.	331 28th st.	Unknown	1 44
Guirey, Miss Eva L. or Fred W.	1775 11th st., Oakland	Unknown	4 82
Gusmani, Mrs. Mary, admx. estate Severin Gusmani	1 Hinekeley Alley	Unknown	56
Haley, Justice U. or Nellie Barr	Tahoe	Unknown	2 09
Hall, James W.	Winslow, Wash.	Unknown	28 29
Halstead, Jesse S.	202 3d ave.	Unknown	43
Hamilton, He'ea	914 Broderick	Unknown	78
Hammord, Mrs. Ruth M.	2252 Broadway	Unknown	14 11
Handley, Miss Mary	664 Green st.	Unknown	3 00
Hansen, B. H.	Unknown	Unknown	1 69
Hansen, Hans P.	7 W. Park	Unknown	3 20
Hanson, Isaac W.	Box 46, Astoria, Ore.	Unknown	1 18
Hansen, Johannes	138A 4th st	Unknown	59
Hanson, Wilfrid J.	3032 California st.	Unknown	64 68
Hard, Mrs. Leonora, trustee for Cordelia H.	41 Hill st.	Unknown	26 02
Hardiman, Miss May	3431 Sacramento st.	Unknown	11
Harding, Mrs. Margaret M. G.	Unknown	Unknown	79
Harley George T. and Chas. K. and M. B.	2626 Broadway	Unknown	40 16
Harrigan, Miss Emily M.	415 W. Lala ave., Kalamazoo, Mich.	Unknown	85
Harrington, Edward C.	2 De Sota ave.	Unknown	10 70
Harris, Neal	950 Montgomery ave.	Unknown	31 64
Harrison, Ralph or Mabel, trustee for Wm. Lee	San Benito County	Unknown	7 64
Harrison, Zelda T.	Sausalito	Unknown	80
Harvey, Mrs. Sarah E.	1005 Clay st.	Unknown	3 72
Hartloff, Emil	452 Natoma st.	Unknown	25 42
Haseltine, Charles W.	1260 Masonia ave.	Unknown	45 27
Hashagen, Mrs. Anna	Linden, San Joaquin County	Unknown	28 93
Hatch, Mrs. Florence J.	Cosmos Club	Unknown	14 04
Hatch, Robert D., trustee for Miss Helen M. H.	Cosmos Club	Unknown	6 20
Hassett, Dennis or Patrick II., deceased	29 Rantone st., Beverly, Mass.	Unknown	2,010 03
Hatfield, Henry R.	2633 LeConte ave., Berkeley	Unknown	20 72

DEPOSITS UNCLAIMED FOR MORE THAN TEN YEARS—Continued.

As of January 1, 1923.

Mercantile Trust Company, at San Francisco—Continued.

Name	Last known address	Alive or dead	Amount
Hathaway, Miss Georgianna or Mrs. Ethel R. Hathaway	Unknown	Unknown	\$2 13
Hawkes, John	Unknown	Unknown	2 48
Hawkins, Mrs. Mary E., or Mrs. Frances L. Little	378 California ave.	Unknown	8 00
Hawton, Robert T.	273½ Clinton Park	Unknown	6 24
Hayes, Miss Agnes E.	1224 Buchanan st.	Unknown	6 28
Head, Irving	1015 Jones st.	Unknown	1 45
Healey, Benjamin, adm. estate Mary A. C. Moran, deceased	Unknown	Unknown	19 49
Healey, Miss Nellie L.	201 Franklin st.	Unknown	10 70
Heiman, Mrs. Louise	2023 Sacramento	Unknown	21 46
Henderson, Miss Jennie B.	421 Hyde st.	Unknown	14 57
Henderson, Mrs. Mary S.	Unknown	Unknown	10 11
Heodrieks, Miss Mabel D. or Mary P.	Alameda	Unknown	2 12
Henzi, Mrs. Meri	422 Grant ave	Unknown	1 40
Herbert, Wm. or Winifred	1027 San Bruno ave	Unknown	28 78
Hess, Charles, Jr.	Dead	Dead	6 23
Heuck, Mrs. Fanny H., executrix	c/o Pacific Surety Co.	Dead	2,034 55
Hewlett, George	1250 Masonic ave.	Unknown	10 50
Heyder, Otto	651 Natama st.	Unknown	1 43
Hick, George H.	Bodie, Mono County	Unknown	4 51
Hilemon, William	Oroville	Unknown	109 86
Hill, Miss Annie A.	Fruitvale, East Oakland	Unknown	26 40
Hill, Joseph E.	2721 Pierce st.	Unknown	2 91
Hill, Mrs. Mathilde A.	646 Clayton st.	Unknown	1 12
Hill, Samuel	622 Hayes st.	Unknown	5 93
Hillard, Mrs. Anna L.	507 Baker st.	Unknown	18
Hilton, W. H.	916 Geary st.	Unknown	1 52
Hinton, William M., Jr.	2056 Grove st.	Unknown	8 23
Hirschberg, Miss Bertha F.	414 Vernal ave., Piedmont	Unknown	1 44
Hittman, Miss Anna, or Miss Charlotte Lundblad	658 5th ave.	Unknown	4 10
Hjul, James H.	681 Market st.	Unknown	6 94
Hoffman, Miss Amanda	1547 Larkin st.	Unknown	44
Hogerton, Leon	413 Stockton st.	Unknown	28
Holecombe, Miss Emma A.	1915 Sacramento st.	Unknown	12 35
Holden, Miss Eleanor Graham	Unknown	Unknown	3 68
Holmslykke, Miss Minnie	c/o Palace Hotel	Unknown	1 44
Holzheiser, Mrs. Stella H.	202 3d ave.	Unknown	12 77
Hollzer, Mari	1208 Buchanan st.	Unknown	49
Holmes, Wilfred	556 Jones st.	Unknown	3 06
Hoo Gam You	Reclamation, Sonoma County	Unknown	18 11
Hoogkamer, William G.	Potrero, opp. Jackson st. Park	Unknown	8 93
Hooper, Harry G. or Pearl J.	1622 Divisadero st.	Unknown	1 99
Hooper, Mrs. Jessie L., trustee for Susie M. Horan, James	278 San Carlos ave.	Unknown	76
Horung, Miss Bertha	817 and Howard	Unknown	881 70
Horner, Mrs. Inez	Mill Valley	Unknown	1 40
Horton, Mrs. Elnore	719 Hyde st.	Unknown	7 70
Houghten, Walter L.	1037 Ellis st.	Unknown	5 05
Howard, Katherine I.	719 Montgomery st.	Unknown	1 43
Howard, Miss Katherine I.	2526 Ocean Blvd.	Unknown	6 40
Howard, Miss Nellie	2907 Fillmore at.	Unknown	17 81
Howell, Mrs. Annie	701½ McAllister st.	Unknown	11 16
Hubbard, Miss Bertie B.	747½ Tehama st.	Unknown	17 75
Hubbard, Thomas	Woodland, Yolo County	Unknown	9 07
Huber, Miss Lavinia	Steamer Svea	Unknown	4 66
Hust, Miss Blanche, insane	175 Ellis st.	Unknown	8 12
Huff, Mrs. Cora Lulu	779 1st ave.	Unknown	694 10
Hughes, Geo. L. or Minnie E.	238 Townsend at.	Unknown	1 43
Hughes, Frank	2917 Lorena st., Berkeley	Unknown	8 33
Humphrey, Omar J.	610 Geary at.	Unknown	21 40
Hundley, Miss Kate T.	2037 San Jose ave., Alameda	Unknown	14 78
Huntington, Ralph A.	1203 Sutter st.	Unknown	15
Hurlbnt, Mrs. Elizabeth A.	351 1st st.	Unknown	5 99
Husson, Mrs. Blanche A.	Berkeley	Unknown	3 12
Hutchinson, Raymond Myles	2011 Webster st.	Unknown	1 89
Hutton, H. W.	U. S. S. Maryland, c/o Postmaster, S. F.	Unknown	1 55
Irving, Alexander	821 Market st.	Unknown	6 85
Ishida, Teiji	645 Market st.	Unknown	32
Israelsky, Julius	2527 Cedar st., Berkeley	Unknown	1 63
Iverson, Nels or Louise	1346 McAllister st.	Unknown	7 16
Jaccard, Mrs. Pauline	Point Arena	Unknown	2 71
Jackson, Eugene H.	2011 Webster st.	Unknown	5 16
Jahant, William Henry	1032 Clay st.	Unknown	4 32
James, Arthur G., Arthur R. James, tr.	1407 1st st., Sunset District	Unknown	1 89
	2843 Fillmore at.	Unknown	93

DEPOSITS UNCLAIMED FOR MORE THAN TEN YEARS—Continued.

As of January 1, 1923.

Mercantile Trust Company, at San Francisco—Continued.

Name	Last known address	Alive or dead	Amount
Jansen, Frederiek B., Jr.	1812 Encinal ave., Alameda	Unknown	50 67
Jansen, Mrs. Anna C.	1710 10th st., Oakland	Unknown	177 43
Jaquot, Mrs. Leonie, or Mrs. Leoni Hersey	Pt. Tiburon, Marin County	Unknown	9 26
Jeanneret, Charles A.	348 Waller st.	Unknown	11 61
Jenkins, Misses Carrie W. or Sarah B.	490 Geary st.	Unknown	1 47
Jenkins, Miss Sarah B. or Carrie W.	490 Geary st.	Unknown	1 00
Jensen, Christian E.	41 Delano ave.	Unknown	4 09
Jensen, Henry	10 St. Charles pl.	Unknown	160 65
Jerome, Albert E.	1313 Point Lobos ave.	Unknown	14 69
Jessup, Mrs. Ida B.	305 Eddy st.	Unknown	4 51
Johanson, Carl A.	2119 Greenwich st.	Unknown	2 60
Johansen, Christian	1417 Washington st.	Unknown	7 91
Johannesen, Wilhelm or Marthine J.	130 Parker ave.	Unknown	4 99
Johansen, Mrs. Adelaide	Unknown	Unknown	1 28
Johns, George	Chinese Camp	Unknown	6 83
Johnsen, Hans J.	4173 23d st.	Unknown	2 11
Johnson, C. F.	Point Arena	Unknown	7 74
Johnson Ellsworth E.	Mountain View	Unknown	7 85
Johnson, Henry	416A Natoma st.	Unknown	211 35
Johnson, Henry P. and Amorette M.	1123 Union st., Alameda	Unknown	5 49
Johnson, Miss Hilda A.	811 Guerrero st.	Unknown	2 34
Johnson, Eric	6 Howard st.	Unknown	16 36
Johnson, Mrs. Jennie M., guardian W. H.	2504 Washington st.	Unknown	7 12
Johnson, Lucian F.	29 Johnston ave.	Unknown	8 84
Johnston, John Martin	152 Noe st.	Unknown	20 93
Jolly, Albert	Fort Bayard, N. M.	Unknown	1,098 51
Jones, John H.	880 Shotwell st.	Unknown	24 43
Jones, Robert C.	453 Divisadero st.	Unknown	11 03
Jory, Edward E.	150 Hawthorne st.	Unknown	1 12
Jory, Mrs. Lucy I., trustee Ysabelle R.	San Anselmo	Unknown	2 24
Judy, Mrs. F. B.	Sonors	Unknown	1 43
Kapranovitch, Ferdinand	1325 Steiner st.	Unknown	12 62
Karstenen, John, trustee, Carl D.	Cor. 12th ave. and 12th st., Oakland	Unknown	5 27
Kaufmann, Chas. F., trustee Anna L.	801 Pine st., Omaha, Neb.	Unknown	3 08
Keane, Mrs. Mary J.	340 Page st.	Unknown	2 85
Keane, Mrs. Mary J., trustee Marguerite C.	340 Page st.	Unknown	10 30
Kabeljich, Spasoje	137 Valencia st.	Unknown	1 46
Keovich, Vaso	9 Wittmore st.	Unknown	2 37
Keech, Mrs. Belle K.	Honolulu, T. H.	Unknown	1 60
Keller, Mrs. Mary	Crescent City	Unknown	69 92
Kelley, Otis W. or Annie A.	2 6th ave.	Unknown	4 80
Kelley, Miss Rita R.	1186 Noe st.	Unknown	5 37
Kellogg, Leon C.	Crockett	Unknown	1 87
Kelly, Bernadette, Mrs. Minnie Kelly, tr.	191 Leland ave.	Unknown	1 01
Kelly, William H. or Mary E.	545 Oak st.	Unknown	6 40
Kennedy, Patrick	Albhorn House, Grant ave. and Bush	Unknown	6 24
Kenny, Mrs. Kate S.	1247 McAllister	Unknown	4 36
Kent, R. W.	c/o T. B. Inch	Unknown	4 59
Kerruish, Thos., administrator	4090 25th st.	Unknown	1 16
Kzorgoeta, Peter	Unknown	Unknown	53
Kilburn, Carroll or Lizzie	476 Chestnut st.	Unknown	12 60
Kilpatrick, Mrs. Lillie A.	Gilroy	Unknown	4 94
King, Mrs. Eliza F.	1501 Van Ness ave.	Unknown	15 95
King, John A.	530 Noe st.	Unknown	26 14
Kittle, Fred William	720 Powell st.	Unknown	1 45
Klaie, Tom	5th and Pacific st.	Unknown	2 65
Klotz, Frank Robert or Mrs. Mary Ellen	Martinez	Unknown	1 49
Kneass, C. W.	42 Walter st.	Unknown	12 28
Kodama, Sakio S.	956 Stockton st.	Unknown	1 40
Kochler, Mrs. Marie W., trustee Rudolph A.	1480 Willard st.	Unknown	4 42
Kolling, John G. F.	743½ Tehama st.	Unknown	1 79
Kornell, Mrs. Maria A. or John Emmerich A., trus. for Josephine Maria Kornell	515 Valencia st.	Unknown	35 64
Klotz, Benard J.	Unknown	Unknown	9 48
Krasnikoff, Constitin	262 7th st.	Unknown	15 12
Kreiss, Edward C., trustee Edward C., Jr.	1515 Jackson st.	Unknown	1 40
Krile, Haldo	1318 10th ave.	Unknown	4 59
Kruse, Mrs. Katarina	337 Day st.	Unknown	18 95
Kruse, Joachim	Alms House No. 3	Unknown	6 19
Kruse Minna	232 Fremont ave.	Unknown	3 94
Krutmejer, Gustave B. or Anna H.	212 Chesley st.	Unknown	6 93
Kuehn, Jefferson Julius	339 Montgomery st.	Unknown	1 42
Kustel, Albert J.	268 Market st.	Unknown	112 60
Kvetensky, Miss Mary	2515 Octavia st.	Unknown	6 56
Labarthe, Antoine	Goldfield, Nev.	Unknown	14 91
Laborie, Alfred or Monorine L.	Unknown	Unknown	17 69
Laey, Miss Anne	2298 Vallejo st.	Unknown	15 30

DEPOSITS UNCLAIMED FOR MORE THAN TEN YEARS—Continued.

As of January 1, 1923.

Mercantile Trust Company, at San Francisco—Continued.

Name	Last known address	Alive or dead	Amount
Lammers, Flip	Front st.	Unknown	\$7 95
Landsale, Frank H.	1224 Bush st.	Unknown	7 76
Landers, Harry J. or Sophia E. L.	1632 Oregon st., Berkeley	Unknown	6 48
Lang, Henry, Joseph	4 Boroles pl.	Unknown	14 51
Lange, Mrs. Zona Cynthia	813 Clayton st.	Unknown	1 74
Larsen, Peter, trustee Emily	Unga, Alaska	Unknown	17 51
Larsen, Peter A., trustee James L.	Unga, Alaska	Unknown	13 92
Larsen, Peter A., trustee Siene	Unga, Alaska	Unknown	6 53
Larsen, Peter A., trustee Gracie L.	Unga, Alaska	Unknown	6 53
Larsen, Peter A., trustee Alice L.	Unga, Alaska	Unknown	6 53
Latham, Milton S.	221 and Howard st.	Unknown	75
Lathrop, Mrs. Ida M.	1511 Larkin st.	Unknown	2 30
Laughlin, Mrs. Louise King	Balls Ferry, Shasta County	Unknown	1 42
Lauridsen, Tinus or Mrs. Emily Hannah	257 10th st.	Unknown	80
Lawler, James	Police Judge	Unknown	17 25
Lawrence, James H. C.	1312 Mason st.	Unknown	2 65
Laws, Miss Genevieve Y.	1638 Hyde st.	Unknown	1 64
Lawson, William S.	208 Jones st.	Unknown	05
Leahy, Daniel	3124 25th st.	Unknown	1 47
Le Breton, Charles	321 Dolores st.	Unknown	43 64
Lee, Arthur	810 1/2 Hyde st.	Unknown	3 92
Lee, Edward	417 Kearny st.	Unknown	206 77
Lee, Mrs. Jessie H.	126 Fillmore st.	Unknown	9 56
Lee, Sue	367 9th st., Oakland	Unknown	6 69
Leib, Thomas N.	424 Broderick st.	Unknown	31 92
Leigh, Alice J.	815 Shotwell st.	Unknown	6 01
Levy, Henry	Burlingame	Unknown	5 73
Levy, Samuel	1321 Mission st.	Unknown	5 77
Leong, Ah Yook	848 Clay st.	Unknown	26 37
Lerch, Mrs. Alyce	Venice Apts., Post and Taylor sts.	Unknown	1 42
Lies, Mrs. Frieda	32 Beaver st.	Unknown	1 85
Lindberg, Miss Hilda, trustee Maria C. L. niece	141 6th ave.	Unknown	5 56
Lindo, Mrs. Alma P.	711 Stockton st.	Unknown	39
Lindsay, Mrs. Mary C.	33 Richland ave.	Unknown	1 40
Lingge, Mrs. Edith A., trustee Robert Romer, Jr., nephew	1457 46th st., Oakland	Unknown	1 42
Lintrup, Chas. L. and Mary, wife	1011 Tevis st., Fruitvale	Unknown	8 33
Lippert, estate of Maria, deceased	175 28th st.	Unknown	24 13
Lippert, Mrs. Annie Mae, trustee Cecilia Bernette Fremier	478 11th ave., Richmond District	Unknown	14 77
Little, C. C. N.	c/o J. C. Johnson	Unknown	6 51
Littlefield, Mrs. Eva W., trustee Dorothy I. L., daughter	216 Marion st., Seattle	Unknown	9 03
Loeb, Miss Laura L.	c/o Mrs. R. Gordon, 220 Eddy st.	Unknown	1 56
Lofland, Harry	1434 7th st., Alameda	Unknown	87
Logan, Ella M.	Port Orford, Ore.	Unknown	14 47
Long, Nicholas L.	23 Montgomery Block	Unknown	7 21
Loughran, Lizzie	St. Catherine Home, Potrero ave.	Unknown	42 42
Loustaunau, Michel	144 27th ave.	Unknown	27 82
Lovett, Mrs. Mary	550 Fell st.	Unknown	1 40
Low, Bothia	Unknown	Unknown	72
Lowell, Walter R., trustee Clayton W.	1626 Oxford st., Berkeley	Unknown	13 67
Lowengrund, Samuel	3340 Jackson st.	Unknown	1 40
Lucas, Herman Wallace	3016 Octavia st.	Unknown	2 99
Lucy, John T.	330 Golden Gate ave.	Unknown	1 55
Lundstrom, Mrs. Anna W.	Ross Valley	Unknown	4 71
Lux, Frank A., Jr.	Baldwin House, 6th near Market	Unknown	15 04
Lynch, Mrs. Elizabeth	305 Golden Gate ave.	Unknown	9 93
Lydon, Thos. J. or Mary S.	307 Miguel st.	Unknown	2 53
Lysett, Mrs. Honor M.	641 Valencia st.	Unknown	13 24
Maass, Charles H.	Unknown	Unknown	2 93
MacLennan, Miss Anne G.	2545 Baker st.	Unknown	1 25
Macintosh, Miss Mary L.	1203 Sutter st.	Unknown	7 20
Macphie, Mrs. Margaret C.	241 9th ave.	Unknown	10 69
Macerley, Henry	109 Rose st.	Unknown	2 92
Maher, William	886 54th, Oakland	Unknown	2 76
Main, Mrs. Medora T.	323 23d ave.	Unknown	2 83
Mains, Charles R.	1541 Polk st.	Unknown	1 40
Malcolm, Miss Hazel	324 Maple st.	Unknown	1 41
Mallon, Miss Mary	1245 Leavenworth st.	Unknown	33
Mangels, Miss Helen G.	1647 Carlton st., Berkeley	Unknown	3 63
Manley, Warren	523 45th ave.	Unknown	2 68
Manley, Warren	523 45th ave.	Unknown	55
Manning, Mrs. Lillian Mae	751 Turk st.	Unknown	1 51
Marquard, Adolph	4 Park et., 9th ave. and Fulton	Unknown	5 55
Marsh, Harry C.	3781 17th st.	Unknown	6 31

DEPOSITS UNCLAIMED FOR MORE THAN TEN YEARS—Continued.

As of January 1, 1923.

Mercantile Trust Company, at San Francisco—Continued.

Name	Last known address	Alive or dead	Amount
Martin, Mrs. Annie, guardian, person and estate of Constance Ruddell, minor	1220 Waller st.	Unknown	\$1 91
Martin, George H.	1380 Sutter st.	Unknown	12 44
Martini, Giovanni	Unknown	Unknown	4 17
Mathews, George M., trustee Wm. V. L., son	3027 Fillmore st.	Unknown	77
Mathieson, Mrs. Gertrude I.	c/o Mrs. A. Marks, S. W. Cor. Haight and Pierce.	Unknown	5 15
Matson, Nels T.	6 Howard st.	Unknown	10 14
Matsuzawa, Sozo	1315 Polk st.	Unknown	1 42
Maynard, Mrs. Adrianns L., trustee Hinton Dunbar Maynard, son	328 9th st., Riverside	Unknown	3 12
MacBeth, Alexander	Unknown	Unknown	64 01
McClinton, Ray	941 Valencia st.	Unknown	38
McDermott, Thomas J.	1447 Clay st.	Unknown	48
McDevitt, Jas. E.	1632 Dolores st.	Unknown	9 07
McEvers, Greg S.	1780 Turk st.	Unknown	1 18
McGladery, Miss Mary	491 31st st.	Unknown	1 91
McGowan, Charles Wilford	2838 Sacramento st.	Unknown	3 39
McGuire, John Patrick	Hotel Alexander	Unknown	1 44
McHenry, John, Jr.	2210 Ellsworth st., Berkeley	Unknown	95
McKee, Mrs. Annie A.	4517 18th st.	Unknown	2 90
McKee, Miss Jane	905 Chestnut st., Alameda	Unknown	2 84
McKenzie, Miss Margaret	520 W. 46th ave.	Unknown	22 59
McKenzie, Philip	Battery and Jackson sts.	Unknown	1,053 36
McLaughlin, Cyrus	Unknown	Unknown	1 42
McLaughlin, William J.	225 Langton st.	Unknown	9 86
McLeod, Frank	413 22d st.	Unknown	9 40
McLeod, James Fred	General Delivery	Unknown	1 45
McMullen, Rockwell	Fort Bragg, Mendocino County	Unknown	2 73
McNab, Stewart	2320 Broadway	Unknown	2 62
McNicol, Daniel	Montana House, Mission bet. 3d and 4th	Unknown	1,594 54
McPherson, Mrs. Elmina	1608 Polk st.	Unknown	13 62
McVerry, Miss Elizabeth	334 2d ave.	Unknown	891 32
Machado, Manuel S.	422 Drumm st.	Unknown	6 62
Maison, Mrs. Mary T.	1109 Bush st.	Unknown	12 76
Malm, Gustave	413 Harrison st.	Unknown	7 57
Marvin, Mrs. Maye K.	1222 Pine st.	Unknown	2 09
McAllop, William I., trustee Warren H.	Unknown	Unknown	17 12
McCormick, William H., trustee E. L. McC.	17 City Hall Square	Unknown	7 51
McKenna, Mrs. Theresa	Fisk Mills, Sonoma County	Unknown	3 62
McInnis, John S. or Annie O.	314 Clay st.	Unknown	8 36
Mesd, Charles	Petrified Home Farm, Calistoga	Unknown	1 19
Merrill, Mrs. Eugenie T.	643 Oak st.	Unknown	2 65
Metzgar, L. H.	Box 433, Goldfield, Nev.	Unknown	2 08
Mihan, Leo B., minor	553 California st.	Unknown	27 54
Mihan, John A., minor	553 California st.	Unknown	27 54
Mihan, Wm. J.	2140 Hyde st.	Unknown	5 00
Miller, Carleton W.	13 Stockton st.	Unknown	81
Miller, Frank Fred	2938 Folsom st.	Unknown	1 44
Miller, Frederick R.	1552 8th st., Oakland	Unknown	35
Miller, Mrs. Lena	1859 Post st.	Unknown	1 56
Miller, Laura A.	767 22d st., Oakland	Unknown	04
Miller, Marion C.	Sausalito	Unknown	1 09
Miller, Mrs. Ruby W. or Mrs. Mary L.	3953 25th st.	Unknown	2 69
Miloslavich, Antun V.	Stockton	Unknown	8 25
Mindham, James	333 Beale st.	Unknown	1 76
Mitchell, Elbert James	707 Ist National Bank Bldg.	Unknown	1 45
Mitchell, Geo. W. or Mary M., deceased	831 35th st., Oakland	Unknown	360 47
Mitchell, Samuel	236 Noe st.	Unknown	1 36
Moliere, Mrs. Martha J. D.	45 Thorn st., Ocean View	Unknown	1 02
Moliere, Mrs. Martha J. D.	45 Thorn st., Ocean View	Unknown	10 75
Moller, Louis	838 McAllister st.	Unknown	36
Montell, Henry H.	1636 Webster st.	Unknown	6 00
Montgomery, Miss Florence E.	2210 Chapel st., Berkeley	Unknown	3 21
Moore, Neale	2050 San Jose ave., Alameda	Unknown	46 54
Moores, Eldridge M., trustee for Eldridge Morton M., Jr.	Burlingame	Unknown	7 36
Morcy, Mrs. Della M.	828 S. Flower st., Los Angeles	Unknown	24 15
Moron, Benjamin or Domenico Fabris	1601 38th ave., Oakland	Unknown	7 99
Morris, Harrie C.	Mill Valley	Unknown	1 52
Morrissey, John Wm., Jr.	351 Divisadero st.	Unknown	1 43
Morrissey, Thomas E.	259 W. 69th st., New York City	Unknown	6 92
Morrow, Francis A. or Annie M., wife	Jackson	Unknown	35 31
Mortimer, Ernest	San Pedro Hotel, Cor. Howard and East	Unknown	47
Mortizta, Nicholas	235 O'Farrell st.	Unknown	3 84
Morton, Howard E.	c/o Examiner, Los Angeles	Unknown	2 74
Mostow, Jean S.	Mill Valley	Unknown	1 25

DEPOSITS UNCLAIMED FOR MORE THAN TEN YEARS—Continued.

As of January 1, 1923.

Mercantile Trust Company, at San Francisco—Continued.

Name	Last known address	Alive or dead	Amount
Munfey, Bruce	Unknown	Unknown	\$2 29
Munroe, Audrey B.	236 Cole st.	Unknown	2 79
Murphy, Mrs. Anna J., executor of John M., deceased	1297 Weber st., Alameda	Unknown	13 44
Murphy, Miss Evelyn Ann	808 Turk st.	Unknown	1 42
Murphy, Mary A.	1000 Powell st.	Unknown	1,474 52
Murray, Mrs. Sylvia G.	2500 Broadway	Unknown	2 81
Musen, Mrs. Anne	Unknown	Unknown	8,756 85
Nathan, Abraham C.	423½ Tehama st.	Unknown	4 55
Nathan, Leslie	716 Filbert st.	Unknown	1 42
Neagle, Mrs. Nannie, trustee Gordon P., son	Seattle, Wash.	Unknown	10 06
Nelson, Mrs. Allette S. or Charles J. Lucky, son-in-law	911 Trent ave.	Unknown	04
Nelson, Mrs. Elise	3404 17th st.	Unknown	1 60
Nelson, Nels.	35 Alvarado st., San José	Unknown	8 45
Nelson, Peter C.	Point Sur Light House, Monterey County	Unknown	6 07
Nesbitt, Mrs. Mary A.	6 Maiden Lane, off Vallecjo	Unknown	135 58
Newbert, Miss Martha E.	34 Powell ave.	Unknown	74
Newbert, William A.	34 Powell ave.	Unknown	84
Newman, Harry T.	435 Fourth st.	Unknown	7 21
Newmark, William C.	Benicia	Unknown	12
Newton, John I.	807 Mission st.	Unknown	1 18
Nicol, Mrs. Caroline Teresa	2142 15th st.	Unknown	6 00
Nicolls, Miss Margaret Wevill	Sunshine Apts., Cor. Clay and Leavenworth.	Unknown	2 01
Nilsen, Ole or Hulda S. N., wife	109 Perry st.	Unknown	1 56
Nixon, Cornelius H.	Yerrington, Lyon County, Nev.	Unknown	11 79
Nyrregaard, Frederick W.	1413 Guereiro st.	Unknown	1 12
Norton, George A.	1641 Washington st., Apt. 7	Unknown	1 34
Norton, Henry L.	Little Lake, Mendocino County	Unknown	8 06
Nourse, James R.	Palo Alto	Unknown	5 52
Nunes, Antonio M.	San Rafael	Unknown	65 22
Nyman, Mrs. Malin	1320 Pierce st.	Unknown	23 71
O'Connor, John F.	737 Mission st.	Unknown	331 77
O'Connor, Luke	212 8th st.	Unknown	5 73
O'Connor, Mrs. Mary	New Monterey, Monterey County	Unknown	4 10
O'Donoughue, Mrs. Mary E., guardian Person and estate of John W. O'D.	c/o Brown and Power, 418 Sansome st.	Unknown	7 40
Ogolin, Miss Josephine	c/o Clara Bowman, 324½ Brannan st.	Unknown	24 00
Olsen, Charles or Nellie O., wife	723A San Jose ave.	Unknown	2 17
Oliver, Charles A. K.	2811 Howard st.	Unknown	5 37
Oliver, May E.	2811 Howard st.	Unknown	5 37
Olson, Uno (C.)	371 Noe st.	Unknown	8 39
Olson, Victor	Jamison, Fresno County	Unknown	16 93
Ormsby, Henry H.	1624 Chapin st., Alameda	Unknown	1 40
Ostheimer, Christoph.	2144 Union st.	Unknown	373 88
O'Shea, William E.	1020 Bryant st.	Unknown	1 17
Ostheimer, Henry J. or Ida M., wife	628 Lombard st.	Unknown	5 21
O'Sullivan, Miss Mary E.	2059 Santa Clara ave., Alameda	Unknown	14 02
O'Sullivan, Patrick J.	1626 Dolores st.	Unknown	3 69
Ovens, Miss Jane P.	357 Geary st.	Unknown	43
Ovens, Miss Jane P.	357 Geary st.	Unknown	2 59
Packham, Thomas	Elmhurst, Alameda County	Unknown	17 40
Palassou, Pierre M.	Pierce st., near Lombard	Unknown	5 50
Palmer, John	Cairo, Green County, N. Y.	Unknown	1 59
Palmer, Mrs. Louise	2618 California st.	Unknown	9 84
Parco, Mrs. Annie	1603 Webster st.	Unknown	35 56
Parmelee, Mrs. Marguerite A.	Michigan Bluff, Placer County	Unknown	1 27
Pa'targa, James	1511 Powell st.	Unknown	23 02
Paul, Miss Grace	1523 17th ave.	Unknown	3 05
Paulson, Mrs. Elizabeth S.	1837 Eddy st.	Unknown	1 82
Payson, Holland S.	2010A Francisco st., Berkeley	Unknown	1 33
Peake, Mrs. Florine E.	2033 Rose st., Berkeley	Unknown	2 26
Peard, Sidney	Nevada City	Unknown	21 99
Pearson, Henry F.	Veterans Home, Napa County	Unknown	72 18
Pendergraft, Mrs. Ernestina	Winton Apt., Cor. O'Farrell and Jones	Unknown	1 43
Penny, Albert E.	674 Hayes st.	Unknown	84
Perry, Mrs. Laura Eliza	Hotel California, Hyde and California st.	Unknown	1 42
Perry, Mrs. Mary A.	1494 Larkin st.	Unknown	2 80
Persons, Charles R.	600 California st.	Unknown	92
Petersen, Mrs. Sarah C.	20th ave., bet. Geary and K.	Unknown	4 02
Phillips, George W.	4956 Broadway, Oakland	Unknown	1 47
Phillips, J. K.	1815 Webster st.	Unknown	2 92
Phillips, Robert B., account No. 1	346 San Carlos ave.	Unknown	6 63
Phillips, William J.	252 6th st.	Unknown	2 53
Pichon, Frank	675 Waller st.	Unknown	3 09
Pierce, Robert	812 Kearny st.	Unknown	28 06

DEPOSITS UNCLAIMED FOR MORE THAN TEN YEARS—Continued.

As of January 1, 1923.

Mercantile Trust Company, at San Francisco—Continued.

Name	Last known address	Alive or dead	Amount
Pilgrim, Mrs. Eliza	c/o Rev. Nash, 2247 Central ave., Ala.	Unknown	\$0 33
Pikington, Walter T., executor estate of C. Wakeman	1316 Stockton st.	Unknown	3 51
Pilster, Dietrich	306 Noe st.	Unknown	10 74
Pitzer, Jackson	755 7th st., San Diego.	Unknown	307 13
Plunkett, Wm. A., administrator will annexed of Mary Gray, deceased	617 Mills Building	Unknown	53 24
Popovich, Anton	249 Stevenson st.	Unknown	4 40
Porter, Mrs. May L.	Murphys, Calaveras County	Unknown	13 67
Powers, Geo. H., trustee R. P.	1822 Pacific ave.	Unknown	22 62
Power, John	c/o S. S. Sierra	Unknown	171 99
Pratt, Marguerite	324 Merchants Exchange	Unknown	1 23
Preidergast, John William	510 N. 31st st., Los Angeles	Unknown	31 05
Preston, Miss Elsie I.	828 Broderick st.	Unknown	18 48
Prince, Charles J.	313 York st., Vallejo	Unknown	8 54
Quayle, Mortimer P.	San Francisco National Bank	Unknown	7 28
Quinby, Earl E.	1909 McAllister st.	Unknown	2 45
Quinby, Miss Forest S.	1939 McAllister st.	Unknown	2 45
Quigley, George F.	Hotel Menlo, Oakland	Unknown	10 30
Quinn James A.	730 Fell st.	Unknown	71
Raboli, Pietro	2 Turk Alley bet. Greenwich and Filbert	Unknown	20 18
Rahwyler, Mrs. Bertha	2206 Pine st.	Unknown	1 10
Ralton, Mrs. Josephine S.	1030 Dolores st.	Unknown	13 45
Rainey, Mrs. Jane H., trustee Geo. H. R.	433 Linden ave.	Unknown	02
Ramsey, Ernest	2159 Mission st.	Unknown	1 59
Rathbun, Thirza	San Andreas	Unknown	2 27
Ray, Mrs. Alice	2½ Auburn st.	Unknown	1 35
Reed, Miss Emma L.	345 N. Penn st., Indianapolis, Ind.	Unknown	59 21
Regamov, Charles P.	763 Bush st.	Unknown	1 94
Regas, Pantelis	26 Sacramento st.	Unknown	6 25
Reid, Wm. J.	3326 20th st.	Unknown	16
Rice, Mrs. Sarah H., trustee Leland S. R.	800 Hayes st.	Unknown	18
Rice, Mrs. Sarah H., guardian W. H. R.	831 Haigh st.	Unknown	1 19
Richards, Jacob O.	543B Frederick st.	Unknown	5 28
Richardson, Hezekiah M. and Syrida	Angels Camp	Unknown	27 81
Ricketts, Miss Virginia	617 Bush st.	Unknown	5 98
Riordon, John C.	1281 Broadway	Unknown	29 33
Rits, Ma Un and Adelaida, wife	3311 Washington st.	Unknown	63
Robertson, George	Point Arena	Unknown	1 80
Robinson, Margaret A.	Babylon, Long Island, N. Y.	Unknown	6 05
Robson, Mrs. Geraldine C.	2325 Vine, North Berkeley	Unknown	1 47
Rodriguez, Manuel	c/o M. Lewis, 243 7th st.	Unknown	4 69
Roesler, H. E.	c/o Charles Adams, 743½ Sanchez st.	Unknown	7 15
Roper, Norman B.	808 Van Ness ave.	Unknown	75
Rose, Miss Victoria	1105 Van Ness ave.	Unknown	48 20
Rosener, Henry	H and 20th ave., South San Francisco	Unknown	115 51
Ross, Mrs. Emma	Larkin and Post sts.	Unknown	6 77
Rositer, James	206 Francisco st.	Unknown	28 83
Rowand, Clarence F.	Langham Hotel	Unknown	1 09
Ruppert, Wilhelm	722 Howard st.	Unknown	8 85
Russell, Mrs. Ida E. or Alexander, husband	42 Sacramento st.	Unknown	13 93
Russell, Miss Mary C.	2526 Ocean blvd.	Unknown	17 83
Russell, Francis	362 Minna st.	Unknown	691 59
Sagehorn, Charles H., Jr.	1033 Sutter st.	Unknown	3 69
Samuel's Abraham M., trustee Helen Ray Samuel's daughter	3480 19th st.	Unknown	4 36
Sanders, Cassino	7 Zoc pl.	Unknown	39 76
Sandford, Mrs. Louise	1350 Franklin st.	Unknown	27 40
Sandstrom, Mathias	Merrimac, Butte County	Unknown	10 58
Saunders, John	8 Sacramento st.	Unknown	1 30
Saveria, John	624 20th st.	Unknown	19 05
Sawyer, Miss Charlotte R. J.	335 Clement st.	Dead	6 44
Schatt, Frank	1523 Guerrero st.	Unknown	2 91
Scherrer, Laurent	1439 Hayes st.	Unknown	3 13
Schladitz, Charles	519 Bush st.	Unknown	4 35
Schmitt, Milton L.	1501 Gough st.	Unknown	2 09
Schmitz, Charlotte	1747 Greenwich st.	Unknown	55 82
Schmitz, John Walter	Madera	Unknown	49 24
Schoenfeld, Ben	522 Market st.	Unknown	41 47
Schreder, Henry, J. H. C.	Villa Ter., Burlingame	Unknown	1 83
Schuhl, Fern	N. E. Cor. Bush and Laguna	Unknown	5 74
Schumann, Hugo A.	917 Larkin st.	Unknown	2 52
Schuler, Philip or Mrs. Fannie K., mother Schweitzer, Charles, trustee Fred O. Wolf, Jr.	1334 Clay st.	Unknown	33
Schwerdt, Mrs. Annie M.	1103½ Polk st.	Unknown	13 02
Scott, James W.	1104 Fell st.	Unknown	4 52
	Union Trust Bldg.	Unknown	4 01

DEPOSITS UNCLAIMED FOR MORE THAN TEN YEARS—Continued.

As of January 1, 1923.

Mercantile Trust Company, San Francisco—Continued.

Name	Last known address	Alive or dead	Amount
Scott, Miss Minnie L.	1104 Taylor st.	Unknown	\$11 05
Seaman, George B.	La Jolla.	Unknown	3 54
Sebbelow, Walter E. or Mrs. Betzy M. A. E.	Knoxville, Napa County	Unknown	5 76
Seegelken, Diedrich J.	1602 Bush st.	Unknown	8 72
Seegelken, Louise	2734 20th st.	Unknown	1 63
Seguine, Miss Belle	152 Portrero ave.	Unknown	1 91
Selby, Miss Coralie P.	545 27th st., Oakland.	Unknown	17 75
Stencich, Petar S.	919 Jackson st.	Unknown	1 11
Shaw, Virgil F.	2758 Union st.	Unknown	24 12
Sheets, Oliver or Annie E., wife	2116 Bush st.	Unknown	19 35
Sheldon, Edwin R.	51 West Clay Park	Unknown	20 04
Sherburne, John Nathaniel	S. P. Co., Flood Bldg.	Unknown	4 99
Sherwood, Miss Helen	344 Stockton st.	Unknown	5 64
Silva, Mrs. Maria	Reed Station, Marin County	Unknown	5 97
Silva, Robert A.	San Bruno	Unknown	264 78
Silveira, Jose F.	89 Jackson st.	Unknown	7 79
Sister Anna, trustee Leonie Lehman	Maria Kip Orphanage, Lake st. and 7th ave.	Unknown	2 59
Skaaland, Christian J.	North German Hotel, Cor. 8th and Brannan	Unknown	1 70
Skillicorn, John H.	409 Jersey st.	Unknown	1 46
Smith, Mrs. Eliz. A.	462 Tehama st.	Unknown	8 16
Smith, Frank H.	San Rafael	Unknown	6 27
Smith, Geo. O. and Minnie B., trustee Ormond R.	2628 Etna st., Berkeley	Unknown	12 12
Schaar, Lizzie	706 Larkin st.	Unknown	21 54
Smith, Charles A.	229 San Jose ave.	Unknown	1 87
Smith, James	450 Joist st.	Unknown	5 72
Smith, Thomas	1801 Ellis st.	Unknown	1 12
Smith, Thomas W.	37 Sansome st.	Unknown	96
Smith, Vincent C.	453 Guerrero st.	Unknown	14 72
Smith, William M. or Sadie M. S., wife	112 Fair Oaks st.	Unknown	3 55
Smyth, William Clinton	3015 San Jose ave.	Unknown	1 31
St. Denis, Robert George	1045 Sutter st.	Unknown	1 68
St. John, Chauncey M.	510 Battery st.	Unknown	2 07
Somers, Augustine	806 McAllister st.	Unknown	50
Sorensen, Peter	Atlantic House	Unknown	3 78
Spaulding, Mrs. Mae B.	2312 Gough st.	Unknown	47
Spelman, Mrs. Annie M. or Miss Alice G. F., daughter	Vallejo	Unknown	27 72
Spencer, Wm. F.	Balls Ferry, Shasta County	Unknown	25
Spinetti, John A. and Michael L. of estate of Antonio Spinetti, deceased	1712 Stockton	Unknown	22 89
Spooner, Reed E.	Vallejo	Unknown	16
Staahtler, Karl A. A.	816 California st.	Unknown	13
Stanley, Mrs. Anna P.	Commercial Hotel	Unknown	02
Stanley, Frederick R.	1633 Bush st.	Unknown	2 58
Stanley, Joseph P. and Samuel B. S. and T. C. Judkins, executors or J. Hutchinson attorney	Unknown	Unknown	5 03
Steele, Mrs. Annie H.	57 Driscoll Apts., Jones and Geary	Unknown	1 49
Steinberg, Gertrude, trustee for J. S.	535 Page st.	Unknown	8 83
Steffen, Bernard H.	213 1/2 Clara st.	Unknown	1 99
Stene, Miss Julia	1456 Filbert st.	Unknown	1 45
Stevenot, Ferdinand G.	1429 Mason st.	Unknown	02
Stevenson, George M.	1422 43th ave., Oakland	Unknown	37
Stone, Arthur L.	Mexico	Unknown	6 83
Stone, Fred P.	2305 Howard st.	Unknown	1 24
Stone, Nathan P.	2305 Howard at.	Unknown	46
Stone, Miss Olive E.	2305 Howard at.	Unknown	46
Stowe, Beecher	1671 Greenwich st.	Unknown	81
Stowell, Mrs. Agness J.	1144 Irving st.	Unknown	2 64
Stubbe, George F.	714 Guerrero at.	Unknown	1 36
Sullivan, Ellen	1405 Buchanan st.	Unknown	5 44
Supple, David F.	246 Montgomery st.	Unknown	1 20
Sutter, Miss Ella	1705 Gough st.	Unknown	4 62
Swain, A. P.	526 Oak st.	Unknown	4 12
Swain, Luther F.	1505 10th ave., East Oakland	Unknown	1 28
Swain, Mrs. Minnie N., trustee Elvira S.	526 Oak st.	Unknown	2 96
Swanson, Thomas	1322 Mission st.	Unknown	11 54
Sweeney, Edward B. and Mary V., wife	1578 9th ave.	Unknown	2 34
Switzer, Mrs. Margt R.	1440 Jessie at.	Unknown	4 08
Swortfiger, Edgar G.	St. Helena	Unknown	1 04
Taylor, Charles, or Henry A. Kuns	Gilroy	Unknown	10 75
Taylor, Miss Emily E. S.	24 Rue Francis I Paris, France	Unknown	78 74
Teichman, Miss Helen H.	2413 California st.	Unknown	10 24
Tennant, Richard E.	184 6th at.	Unknown	2 13

DEPOSITS UNCLAIMED FOR MORE THAN TEN YEARS—Continued.

As of January 1, 1923.

Mercantile Trust Company, at San Francisco—Continued.

Name	Last known address	Alive or dead	Amount
Terrill, Thomas or Margaret F. T., wife...	Almshouse	Unknown	
Terry, Walter F. or Ida F., wife, trustee Virginia Terry, daughter	126 Grattin st.	Unknown	\$8 77
Thane, Bartlett L.	Unknown	Unknown	29 93
Thayer, Asahel	c/o M. A. Thayer, c/o Mission Bank	Unknown	3 19
Thayer, Miss Edna C.	2943 Steiner st.	Unknown	2 53
Thomas, Mrs. Frances	1012 E. 16th st., Oakland	Unknown	5 80
Thomas, Miss Helen A.	2628 Folsom st.	Unknown	1 14
Thomas, Mrs. Helen F.	Sausalito	Unknown	55 64
Thompson, Mrs. Eleanor	117 Shotwell st.	Unknown	75 24
Thorsen, Edward	S. F. Protestant Orphan Asylum	Unknown	2 83
Tiffany, William Z.	Empire Theater Co.	Unknown	1 37
Tilly, Bernard A. B.	34 Hubbard st.	Unknown	3 37
Titus, Frank H.	c/o S. O. Titus, Portsmouth, O.	Unknown	1,231 05
Todd, James H., trustee Miss Alice A. Cava- nach	The Stuart, 431 Ellis st.	Unknown	18 12
Tomney, John J.	1511 E. 16th st., Los Angeles	Unknown	5 91
Tonini, Mrs. Antoinette	1921 Vallejo st.	Unknown	1 60
Tonini, Mrs. Antoinette	1921 Vallejo st.	Unknown	19 28
Tonkin, Harry Klamath, or Mrs. Ida Mae Tonkin, trustees for Miss Leota Peters, niece	1921 Vallejo st.	Unknown	8 00
Toohy, James J.	Sawyers Bar	Unknown	8 86
Toon, Mrs. Louise G.	1211 Union st.	Unknown	3 02
Tourtlotte, William E.	St. Dominic Apts.	Unknown	1 71
Townsend, Loe	325 Bartlett st.	Unknown	4 71
Tramm, Louis J., Jr.	700 Broadway, Oakland	Unknown	3 56
Trotter, John	1378 6th ave.	Unknown	15 79
Truc, Miss Eliza W.	105 Hollis st., Oakland	Unknown	5 65
Tryon, Mrs. Mary	2035 Oak st.	Unknown	2 80
Tschauner, Charles L.	Melrose, Alameda County	Unknown	4 27
Turato, John	162 Tehama st.	Unknown	7 75
Turner, Annie	725 Lincoln st.	Unknown	10 24
Turner, Miss Estelle T.	460 25th st.	Unknown	2 03
Tyson, Joseph	San Rafael	Unknown	1 54
Valmadre, Giovanni, or Benedetto Val- madre, brother	1613 Lyon st.	Unknown	5 86
Van Der Naillen, Edmund L. and Margar- et Van Der Naillen, wife	Sierra City	Unknown	3 86
Vanheraecke, Miss Rose	280 4th ave.	Unknown	3 06
Van Ierstine, John H.	1603 Santa Clara ave., Alameda	Unknown	4 82
Van Wey, Mrs. Goldie M.	c/o E. Lewis, Napa	Unknown	31 41
Veitch, William	4127 Juoah st.	Unknown	4 23
Venker, Frederick H.	Central Hotel, 530 Third st.	Unknown	3 55
Vincent, William	128 Langton st.	Unknown	1 17
Vogel, Miss Agatha	221 Front st.	Unknown	35 78
Wadsworth, Mrs. Emma	San Anselmo, Marin County	Unknown	3 54
Wagner, Chester P.	1223 York st.	Unknown	1 61
Wagner, Miss Jule, or Mark J. Platshek	2025 Mission st.	Unknown	1 19
Walbey, Reginald W.	606 Sutter st.	Unknown	10 55
Walker, Cecil J.	7 Germania ave.	Unknown	4 11
Walker, James G., Jr., special	Quinn Mine, Calaveras County	Unknown	60 00
Walmsley, Robert	511 Balboa Bldg.	Unknown	76
Walter, Louis M.	1046 Folsom st.	Unknown	282 93
Walters, Mrs. Sarah	2911 Bush st.	Unknown	1 46
Walterstein, Mrs. Ella, trustee for Fran- k Walterstein, minor, son	711 Broadway, Oakland	Unknown	7 58
Walton, Adam G.	Palo Alto	Unknown	411 48
Walton, Jesse or Miss Alice M., daughter	221 Sansome st.	Unknown	1 68
Ward, Mrs. Mary A.	1222 Treat ave.	Unknown	1 00
Wardwell, Ralph W.	1162 Washington st., Oakland	Unknown	3 99
Warnecke, Ludwig H. or Anna C., wife...	Klamath Falls, Ore.	Unknown	20 21
Warren, Clarence H.	1st and Broadway, Oakland	Unknown	2 74
Warwick, George Fremont	1316 Mason st.	Unknown	4 51
Watkinson, Frederick M.	San Mateo	Unknown	7 31
Watson, Everard	3009 26th st.	Unknown	8 87
Webb, Mrs. Lena	318 California st.	Unknown	44
Webster, Frederiek W.	207 Jones st.	Unknown	72
Welch, Katherine R., by her mother, Ora- menta Welch	516 1/2 Fell st.	Unknown	28 73
Welch, Willard C.	381 5th ave.	Unknown	1 39
Weir, Charlotte S.	2325 Sutter st.	Unknown	1 11
Welch, R. M., trustee for O. D. M.	2619 Pine st.	Unknown	6 08
Wetherspoon, John	Adeline st., Oakland	Unknown	915 92
Wetmore, Harry E.	808 Mission st.	Unknown	24 45
Wheeler, Albert P.	1113 Turk st.	Unknown	1 17
Wheeler, Warren P.	Flood Bldg.	Unknown	70
	828 Chestnut st., Oakland	Unknown	7 01

DEPOSITS UNCLAIMED FOR MORE THAN TEN YEARS—Continued

As of January 1, 1923.

Mercantile Trust Company, at San Francisco—Continued.

Name	Last known address	Alive or dead	Amount
Wheeler, William H.	1730 Sanchez st.	Unknown	\$6 39
Whistler, Sanford L., trustee for Donald F. W., son	755 Market st.	Unknown	48
White, Mrs. Elizabeth	156 E. 12th st., East Oakland	Dead	2 17
White, Horace G. or Mabel T., wife	454 California st.	Unknown	4 62
White, Lovell Chashier, trustee Charles Pomroy	Unknown	Unknown	9 63
White, Richard M.	1312 Union st.	Unknown	5 63
White, William J. H.	912 Bush st.	Unknown	6 95
Whitehead, Mrs. Blanche M. H.	1770 Pacific ave.	Unknown	3 34
Wiggin, Mrs. May A., trustee Philip A., son Wilbur, George	68 Post st., suite 721	Unknown	29 82
Wilkeens, Claus	Elridge, Sonoma County	Unknown	2 18
Wilkinson, Joseph S.	Pacific and Stockton sts.	Unknown	4,041 96
Williams, Joseph R.	95 Stewart st.	Unknown	18 09
Williams, Miss Lizzie D., trustee Alice F. Maxwell, niece	Clark, Nev.	Unknown	10 36
Williams, Miss Mae J.	964 6th ave., Oakland	Unknown	46 81
Williams, Miss Zoe G.	2033 Alameda ave., Alameda	Unknown	5 45
Williston, Mrs. Amanda J.	2627 Channing way, Berkeley	Unknown	1 33
Willmott, Harry C.	46 Elgin Park	Unknown	99
Wilson, Alexander August	Scotia, Humboldt County	Unknown	1 43
Wilson, Allan K.	1925 Gough st.	Unknown	1 93
Wilson, Eudoras J., Geo. H. Morrison and John R. Cassidy, trustees for Erick O. Leerno	901 Bush st.	Unknown	1 01
Wilson, Gordon George	632 Ellis st., 2312 Bryant ave., 845 Divisadero st.	Unknown	3 03
Wilson, Mrs. Josephine J.	S. F. Protestant Orphan Asylum	Unknown	2 86
Wilson, William J.	365 Hobart st., Oakland	Unknown	10 07
Windhaus, Bernard	836 Deloms st.	Unknown	7 65
Winter, Susannah E. and William Rigby, Jr., executrix and executor of will of Thomas P. Winter, deceased	626 McAllister st.	Unknown	6 80
Wolff, Charles S.	1212 8th ave., Oakland	Unknown	12 90
Wolters, Robert	Box 1953, Angeles	Unknown	5 32
Womens Afro-American League	Fort Miley	Unknown	340 46
Wood, James W.	Unknown	Unknown	2 50
Woods, Mrs. Josephine G.	Riverside, Pinal County, Ariz.	Unknown	3 19
Woodward, Mrs. Douglas	2000 California st.	Unknown	46 02
Woodworth, James	2323 Fillmore st.	Unknown	26
Woodworth, Mrs. Rose	125 Lexington ave.	Unknown	71 48
Woodworth, Selim E. or Carrie W.	2331 Dwight way, Berkeley	Unknown	3 15
Worth, Edmund L.	Head of Channing way, Berkeley	Unknown	40 09
Wright, Miss Fannieta H.	223 Capp st.	Unknown	1 64
Wylie, Mrs. Emily L.	149 Sixth ave.	Unknown	6 11
Young, Mrs. Alice O.	Sao Luis Obispo	Unknown	21 89
Young, Clement C.	650 3d ave.	Unknown	4 85
Young, George S. or John C., father	278 Post st.	Unknown	1 53
Yueipich, Todar	49 Cumbertanen st.	Unknown	7 38
Yuen Sow Lee, Chinese	1246 Leavenworth st.	Unknown	3 21
Yuma Mill and Mining Co.	118 Prospect pl.	Unknown	17 45
Zammitt, Sarah A.	Unknown	Unknown	78
Zimmermann, Miss Annie C., or Mrs. Marie Marcy	832 Douglas st.	Unknown	16 97
Zwicker, Mrs. Elizabeth, and Miss Kate Z., daughter	426 Sherman st., Oakland	Unknown	5 02
	027 Ellis st.	Unknown	
			\$44,626 68

The Mission Bank, at San Francisco.

Ames, S. R.	S. E. Cor. Haight and Fillmore sts.	Unknown	\$2 29
Achison Mills	3624 19th st.	Unknown	7 79
Bitzer, A.	Unknown	Unknown	1 34
Buezer, Robert R.	687 Guerrero st.	Unknown	11 65
California Couch Co.	2074 Mission st.	Unknown	5 80
Champion, M. X.	750 14th st.	Unknown	3 44
City Decorating Co.	237 Preece ave.	Unknown	12 40
Clough, Wm.	65 Duboce ave.	Unknown	1 82
Cox, J. H.	855 Cole st.	Unknown	1 50
Dobler, John	309 Castro	Unknown	10 00
Dolan, Jos. F.	1645 Mission st.	Unknown	15 68
Donaldson, F. E.	907 Steiner st.	Unknown	1 10
Eaton, H.	1364 Valencia st.	Unknown	1 24
Edler, F.	303 Chenery st.	Unknown	6 19

DEPOSITS UNCLAIMED FOR MORE THAN TEN YEARS—Continued.

As of January 1, 1923.

The Mission Bank, at San Francisco—Continued.

Name	Last known address	Alive or dead	Amount
Finks, Mary E.	Unknown	Unknown	\$18 14
Fish, W. C.	41 Richland ave.	Unknown	2 00
Freeman, L. E.	709 Monadnock Bldg.	Unknown	1 05
Graff, John	1807 Mission st.	Unknown	2 55
Grassell and Murphy	Cor. 23d and Florida sts.	Unknown	1 24
Hale, J. E.	24 Hoff ave.	Unknown	3 26
Hartley, Chas. H.	714 14th st.	Unknown	11 30
Hassett, J. B.	2630 Diamond st.	Unknown	3 49
Hstfield, F. L. and A. G.	16th and Valencia sts.	Unknown	2 04
Haugerud and Hustvedt	2116 Folsom st.	Unknown	1 19
Herdal, Andrew	216½ Sanchez st.	Unknown	1 52
Hirsch, D.	533 Haight st.	Unknown	9 29
Hoenck, E. V.	900 Eddy st.	Unknown	1 05
Hoppe, C. E.	426 Frederick st.	Unknown	1 82
Huber and Son, Frank	2621 19th st.	Unknown	1 55
Iffia and White	3310 Mission st.	Unknown	2 77
Ingvorsen, Chas.	944 Minnesota st.	Unknown	1 28
Johns Hanger Mfg. Co.	832 Folsom st.	Unknown	1 46
Johnson Lumber and Mill Co.	24th and Church sts.	Unknown	8 57
Jones, E. J. or Lloyd	506 14th st.	Unknown	3 83
Kanewski Bros.	19th and Vermont sts.	Unknown	3 43
Kelley, Walter V.	19th and Harrison sts.	Unknown	5 42
Kerr, trustee, J. W.	Unknown	Unknown	14 88
Koeh, John	1100 Valencia st.	Unknown	9 19
Kripp, Emma A.	2508 California st.	Unknown	9 89
Laheney Drayage Co.	17th and Texas sts.	Unknown	12 40
Liency, E. G.	P. O. box 12, San Bruno	Unknown	13 89
Lightner Air Amal. Co.	3512 25th st.	Unknown	16 65
Lincoln and Sutherland	550 Valencia st.	Unknown	1 17
Lowney, D. P.	Unknown	Unknown	1 34
Lydiksen, Geo. H.	1329 Regent st.	Unknown	3 18
MacArthur, Flora M.	Unknown	Unknown	2 12
McCarthy Bros.	500 Guerrero st.	Unknown	5 14
McCoy, P. E.	Unknown	Unknown	15 10
McInnis, W. A.	Unknown	Unknown	2 87
Madden, Pat H.	1527 10th ave., South San Francisco.	Unknown	11 87
Mallady, J. W.	570 13th st.	Unknown	1 34
Manning, Mrs. James	365 Fair Oaks st.	Unknown	5 65
Marks, H.	1176 Valencia st.	Unknown	2 50
Masson and Nichols	336 Pennsylvania ave.	Unknown	5 60
Mattfeldt, F. W. and or Anna	N. W. Cor. 22d and Kentucky	Unknown	4 88
Metten, Louis A.	10 Peters ave.	Unknown	11 30
Mission St. Improvement Club	Unknown	Unknown	19 68
Nelson, John E.	Unknown	Unknown	2 65
Netsche, Henry	2701 Folsom st.	Unknown	1 14
Nichols, B. R.	714A Fell st.	Unknown	6 84
Nickels, Paul	1046 Sanchez st.	Unknown	5 50
Nonnenmann, Al W.	694 Shotwell st.	Unknown	3 76
Nordholz, Fred J.	3184 24th st.	Unknown	13 84
O'Connor, F. F.	331 Alvarado st.	Unknown	1 23
Oliver, Edward	1796 Market st.	Unknown	2 56
O'Toole, Chas.	1325 Divisadero st.	Unknown	5 00
Peninsula Teaming Co.	61 Duboce st.	Unknown	6 23
Pickard, Chas.	3452 18t st.	Unknown	1 55
Pattosian, W. J.	Unknown	Unknown	12 45
Powers, Joseph P.	S. E. Cor. Folsom and Precita ave.	Unknown	5 49
Pratt, J. H. and Mildred	2598 San Jose ave.	Unknown	1 12
Ridge, Samuel P.	3434A 19th st.	Unknown	1 02
Ruscito and Co., F.	3616 17th st.	Unknown	3 73
Rush, Patrick J.	Unknown	Unknown	4 66
Russell, A. A.	241 Dorland st.	Unknown	1 00
Saylor, Amelia	132 Church st.	Unknown	6 09
Sayre, C. C.	541 26th ave.	Unknown	2 02
Schaafs, Nick	2133 Mission st.	Unknown	4 31
Schaubel, H.	484 8th st.	Unknown	3 14
Schmidt, Carl	447 Valencia st.	Unknown	2 61
Scully, P. F. and Eliz. C.	3663 19th st.	Unknown	1 20
Shand, J. E.	222 Grand blvd., San Mateo	Unknown	7 03
Shelley, Jas. F.	597 Dolores st.	Unknown	5 00
Smith, J. S.	312 A st., Richmond District	Unknown	1 90
Smith and Wolf	16 Camp st.	Unknown	8 25
Smyth, R. J.	2634-6 Mission st.	Unknown	3 95
South Park Dairy Co.	160 Shotwell st.	Unknown	2 22
Stearns, Gus	15 Sharron st.	Unknown	2 70
Sutherland, Joseph	Unknown	Unknown	10 83
Tappe* and Stark	2830 Folsom st.	Unknown	1 49
U. S. Chemical Co.	3205 17th st.	Unknown	1 28

DEPOSITS UNCLAIMED FOR MORE THAN TEN YEARS—Continued.

As of January 1, 1923.

The Mission Bank, at San Francisco—Continued.

Name	Last known address	Alive or dead	Amount
Universal Table Co.	75 Landers st.	Unknown	\$1 03
Vierra, Albert S.	4173 17th st.	Unknown	2 30
Walker and Schuh	1923 Fillmore st.	Unknown	1 00
Western Press Co.	3211 16th st.	Unknown	2 59
Wiens, Herman	Unknown	Unknown	3 22
Wiggins Co., L.	2640 Mission st.	Unknown	2 92
Winter and Co.	417 Shotwell st.	Unknown	1 50
Winters, estate of F. C.	16th and Mission sts.	Unknown	2 23
Withers, Mrs. W. S.	417 Fair Oaks st.	Unknown	1 41
Wuoderlick and Rodoni	893 Valencia st.	Unknown	1 88
Wurz, John	11th and Folsom sts.	Unknown	10 01
Wygant and Collins	Unknown	Unknown	1 32
Zamitt, P. F.	832 Douglas st.	Unknown	1 21
			\$517 54

The Mission Savings Bank, at San Francisco.

Abrahamson, Arvid, trustee for Margareta G. Abrahamson	618 Mangles st.	Unknown	\$3 55
Adolfson, Oscar, trustee for Harold A. Syberg	532 39th st., Oakland	Unknown	14 23
Aitchison, Louise	Mill Valley	Unknown	4 59
Boger, Freda	1390 Utah st.	Unknown	1 36
Burke, Elizabeth M.	721 Shotwell st.	Unknown	4 48
Burnham, G. N.	1630 Waller st.	Unknown	1 65
Center, Lizzie	203½ Bartlett st.	Unknown	8 25
Cheetham, Annie M.	1001B Guerrero st.	Dead	4 25
Christian, E. H. Golsch	2960 22d st.	Unknown	4 85
DeMartin, E. M.	Ritz Hotel	Unknown	1 38
Denyven Luther	30 Prospect ave.	Unknown	1 47
Elias, Abdo	866 Wisconsin	Unknown	5 44
Guiffre, Chas.	Angel Island	Unknown	1 43
Haldone, Frank B.	436 Bartlett st.	Unknown	1 29
Hemphill, Della E.	3364 17th st.	Unknown	1 36
Hodgden, Katherine A.	109 Bartlett	Unknown	13 94
Jansen, Oscar K.	131 Fillmore st.	Unknown	6 70
Jones, Allen W., trustee for M. Ray	142 Hearst ave.	Unknown	16 93
Lauriston, Sarah	4376 17th st.	Unknown	3 98
Lind, Sam	94 Dubcece ave.	Unknown	1 97
Linden, Johan	917 Hampshire	Unknown	1 40
Malmberg, S.	3994 23d st.	Unknown	7 17
Manchester, P. H.	933 Alabama st.	Unknown	76 74
Martinson, Edith	606 Sh twell.	Unknown	16 08
Mermet, Louis	2501 15th st.	Dead	4 28
Mirandette, Frank E.	116 Clement st.	Dead	7 95
Moore, John	1281 9th ave.	Unknown	1 33
Moore, John C.	1296 Treat ave.	Unknown	1 54
McDevitt, Patriek	159 Julian ave.	Unknown	8 17
McKee, James T.	611 Howard	Unknown	1 40
McMunson, Mrs. Dr. Kelly	2267 Howard	Unknown	1 43
McNeil, Estella J.	San Bruno	Unknown	2 53
Nelson, H.	703 Potrero ave.	Unknown	1 35
O'Brien, Mary H.	427 Hickory ave.	Unknown	1 57
Olsen, Mary S.	418 Oak st.	Unknown	1 44
Otis, F. W.	342 San Carlos ave.	Unknown	15 02
Payne, Noah	1300 Treat ave.	Unknown	2 72
Phillips, Charles	129 Liberty st.	Unknown	19 87
Rector, Emogene	101 Holly st.	Unknown	4 35
Resing, Leo F.	Hotel Rosslyn	Unknown	1 36
Richard, Joseph	522 Precita ave.	Unknown	2 10
Sambrailo, Jacob S.	2421 24th st.	Unknown	15 19
Schmidt, Matilda	811 Treat ave.	Unknown	3 83
Shanahan, Jas. L.	227 San Jose ave.	Unknown	2 12
Smith, Catherine	1361 San Bruno ave.	Unknown	1 44
Snell, Olive M.	118 Eugenia av	Unknown	71
Supple, J. P.	2540 Mission	Unknown	1 33
Thompson, Wm. A.	1790 Washington blvd., Chicago, Ill.	Unknown	4 04
Thompson, F. F.	1105 Guerrero st.	Unknown	1 57
Thompson, R. and/or Emma	3122 25th st.	Unknown	2 99
Voeke, Chas. A.	339 Mississippi st.	Unknown	1 25
Whitehair, E. J.	2158 Sutter st.	Dead	3 95
Williams, J. G.	2810½ Pine st.	Unknown	1 99
Wilson, Alex and/or Margaret	76 Prosper st.	Unknown	1 76
			\$327 52

DEPOSITS UNCLAIMED FOR MORE THAN TEN YEARS—Continued.

As of January 1, 1923.

Portuguese American Bank, at San Francisco.

Name	Last known address	Alive or dead	Amount
Azevedo, Manuel Pereira	Winters Island	Unknown	\$1,467 49
Bettencourt, Alexandre Azevedo	37 Clay st.	Unknown	7 30
Borba, Julia and J. A.	Vallejo	Unknown	17 25
Boyd, Thomas P.	San Rafael	Unknown	47 44
Gregorio, Maria	Bolinas	Unknown	15 55
Mesquita, Jose Theodoro	Mendoceino	Unknown	275 78
Pimentel, Jose Jacintho	175 Jackson st.	Unknown	4 03
Salvador, Jose	33 Clay st.	Unknown	118 44
Silva, Jose	San Rafael	Unknown	3 24
Silva, Jose Joaquim da	Nicasio	Unknown	9 91
Silveira, Francisco Ignacio da	75 Jackson st.	Unknown	174 29
Souza, Joao Pereira de	San Rafael	Unknown	83 05
Teixeira, Domingos Souza	Point Reyes	Unknown	49 20
Valladares, August	784 Vallejo st.	Unknown	450 74
			\$2,723 71

The San Francisco Savings and Loan Society, at San Francisco.

Ackenheil, Edward	1368 15th ave., East Oakland	Unknown	\$16 89
Ahlers, J. D.	Silver City, N. M.	Unknown	30 70
Albersdorfer, Theresa or Gretchen	605 Dolores st.	Unknown	10 88
Andersen, Rasmus	New Atlantic Hotel	Unknown	11 01
Anderson, Andrew or Augusta	256 Page st.	Unknown	30 65
Anderson, J. E. or Mary, trustee for Thekla T.	Isleton	Unknown	14 34
Ardin, Chas. A.	2d st.	Unknown	3,918 93
Armstrong, A. H.	c/o McCullom F. and T. Co.	Unknown	72 16
Asmussen, Aug. H. P.	5th st.	Unknown	235 86
Bauduin, Olivier	c/o 512 Bush st.	Unknown	20 38
Baumeister, Herman	1 August Alley, off Green st.	Unknown	4 61
Becker, Robert	1416 Ellis st.	Unknown	1,743 77
Beger, Fritz	c/o 26 Steuart st.	Unknown	384 25
Benjamin, Benny	San Jose	Unknown	7 38
Benjamin, Rachel	San Jose	Unknown	20 84
Benninger, Anna	Ross Valley	Unknown	7 77
Bernardini, Andrew	Occidental Hotel	Unknown	13 31
Betge, Robert J. or Augusta	San Francisco	Unknown	10 14
Bingham, Nellie, trustee	1501 Golden Gate ave.	Unknown	9 70
Bittorf, Geo. W.	German Hospital	Unknown	9 96
Blobel, Paul	112 4th st.	Unknown	15 45
Boehm, Adolph	636 Commercial st.	Unknown	38 25
Boessel, August	Tulare	Unknown	14 39
Bonde, Jorgen	N. E. Cor. Kearny and Broadway	Unknown	12 13
Bornge, Ernst	Martinez	Unknown	11 23
Bowen, Frank E.	c/o Western Union Tel. Co.	Unknown	9 04
Bowers, Joseph	417 Bush st.	Unknown	21 54
Brandes, Anton	Ferndale, Humboldt County	Unknown	9 94
Brano, Carlos	2006 Dupont st.	Unknown	7 09
Brefin, John	American Exchange	Unknown	3 84
Briggs, Juliet A.	West Berkeley	Unknown	31 10
Brown, Frankie	Portland, Ore.	Unknown	2 60
Brown, Friedrich W.	Transient	Unknown	572 09
Bruhns, Adolph C.	430 Chestnut st.	Unknown	8 25
Cain, Chas. F.	15 Willow ave.	Unknown	8 76
Cambais, Louis	Railroad House, Pacific st.	Unknown	18 26
Carlsen, Ludvig	117 Drumm st.	Unknown	8 07
Carlson, Gustaf Adolf	222 Minna st.	Unknown	344 14
Carroll, Emma	2524 Clay st.	Unknown	9 94
Christensen, Erik C.	115 11th st.	Unknown	7 11
Churchill, Margaretha	2727 Folsom st.	Unknown	40 06
Clapp, Josephine E.	302 Van Ness ave.	Unknown	7 79
Clarke, Frank E.	Niles	Unknown	9 70
Clausen, Fredrig W.	New Washington Hotel	Unknown	10 58
Clausen, Fritz	S. E. Cor. Battery and Vallejo sts.	Unknown	16 20
Claveau, Louis	California Hotel	Unknown	15 11
Cleary P., trustee for Julia F.	San Francisco	Unknown	18 29
Cohen, Sarah	20 Russ st.	Unknown	2,344 10
Cowins, Randall	186 Bard st., Brooklyn, N. Y.	Unknown	33 96
Cronin, Hannah	25th st.	Unknown	7 89
Cummings, Mary S.	102 Dora st.	Dead	21 32
Daly, Bridget	2116 Bryant st.	Unknown	8 15
Delmon, Louis	c/o Legallet Tannery, 6th ave., South S. F.	Unknown	6 68
Dempsey, Mary	1809 Sutter st.	Unknown	39 08

DEPOSITS UNCLAIMED FOR MORE THAN TEN YEARS—Continued.

As of January 1, 1923.

The San Francisco Savings and Loan Society, at San Francisco—Continued.

Name	Last known address	Alive or dead	Amount
Exeter, Otto	290 East st.	Unknown	\$37 11
Dode, John	Harbor View	Unknown	45 61
Dolles, Emma	San Francisco	Unknown	10 42
Dorcy, Peter	20 St. ekton st.	Unknown	21 43
Dudley, W. C., trustee	114 O'Farrell st.	Unknown	9 23
Eby, E. W.	Vallejo	Unknown	20 85
Eckert, Julius M.	Unknown	Unknown	11 06
Eickhoff, J. F.	c/o Kohler and Chase	Unknown	8 70
Eisenrath, Wilhelm	Unknown	Unknown	7 54
Estlimbaum, Jacob	810 Clay st.	Unknown	48 63
Evans, John R.	21 Silver st.	Unknown	18 77
Evans, Warren	7th and Townsend sts.	Unknown	8 78
Felthouse, George	Bonanza House	Unknown	45 61
Ferrera, Giovanni	Colma	Unknown	241 68
Fiseber, Lina	110 Ellis st.	Unknown	49 61
Fiske, Loretta O.	Room 804 Call Bldg.	Unknown	141 93
Flanders, Lizzie G.	896 Broadway	Unknown	18 27
Folsom, Ann	11th ave. near Railroad	Unknown	9 54
Forbes, Theresa	9 Pearl st.	Unknown	10 74
Fratius, Joseph P.	65 Jackson st.	Unknown	53 00
Friedman, Max	Hotel Rhein	Unknown	8 19
Friedrich, Conrad, trustee for Conrad, Jr.	245 8th st.	Unknown	15 70
Fries, Elizabeth	921 Post st.	Unknown	10 75
Frost, Wm. H.	408 Bryant st.	Unknown	5 82
Fuendefing, Edward J.	705 Bush st.	Unknown	1 06
Ganchet, Edward	149 3d st.	Unknown	7 37
Gerhardy, Wilhelm or Pierre Assils	512 Howard st.	Unknown	41 03
Gerken, John	946 Valencia st.	Unknown	9 95
Giblin, Michael	Mission st.	Unknown	55 00
Gilbert, Robert	Ukiah	Unknown	12 41
Girard, F. P.	San Francisco	Unknown	14 66
Goetsch, C.	San Francisco	Unknown	11 99
Green, Thomas W.	118 Main st.	Unknown	14 08
Grogan, Laura	San Francisco	Unknown	25 57
Gruschwitz, Carl	German Hospital	Unknown	115 34
Grussel, Hermann	Unknown	Unknown	23 37
Gutmann, Moritz	Victoria, B. C.	Unknown	18 88
Habersang, Chas.	Yreka	Dead	1,664 84
Hagedorn, Elise	906 Lombard st.	Unknown	2 43
Hagemann, Caspar	Petaluma	Unknown	30 44
Hagemeister, Johan	1007 Battery st.	Unknown	40 60
Hagerty, John F.	124 12th st.	Unknown	14 38
Hahn, Elizabeth B. or Eleanora Howell	1610 Pacific ave.	Unknown	7 04
Haldarson, Haldor J.	Central Hotel, 3d st.	Unknown	10 64
Hall, William C.	614 Folsom st.	Unknown	4 11
Halpin, John	967 Harrison st.	Unknown	7 10
Hambley, Mary D.	38 Fair Oak st.	Unknown	13 44
Hanson, Albert	U. S. S. "McArthur"	Unknown	15 45
Hansen, Andrew	U. S. S. "McArthur"	Unknown	15 65
Hansen, Carl Andreas	c/o Sailors Union	Unknown	6 93
Hansen, Elise	Belmont	Unknown	8 44
Harris, William	25th st.	Unknown	9 05
Harriss, Henry	What Cheer House	Unknown	4 02
Hart, James D. or Angie	138 McAllister st.	Unknown	6 60
Hastings, Horace M.	San Francisco	Unknown	15 13
Havens, H. B.	Occidental Hotel	Dead	16 43
Havens, Louise L.	321 18th st.	Unknown	13 79
Hawes, Emily	1636 Market st.	Unknown	10 42
Heinze, Emma A.	3257 Mission st.	Unknown	18 76
Helmken, Frederick	67 Everett st.	Unknown	10 16
Henier, Henry	Fort Bowie, Ariz.	Unknown	23 05
Henrich, Annie or Joseph	1 5th st.	Unknown	637 37
Hild, Joseph and Mary	Mission and 3d sts.	Unknown	31 37
Hineckley, Emily M.	c/o Hineckley and Neumann	Unknown	7 29
Hinrichs, H. Wilhelm	Howard and Main sts.	Unknown	39 23
Hinshaw, F. Edythe	320 Taylor st.	Unknown	9 44
Holland, Emma G.	Tomasales, Marin County	Unknown	7 22
Holt, Harry E.	Stockton	Unknown	4 67
Horstmann, B. J.	Los Angeles	Unknown	32 45
Howe, Ada L.	9 A Chattanooga st.	Unknown	9 48
Hurlbutt, J. M.	San Francisco	Unknown	25 64
Hlemann, Frederick	Newark	Unknown	13 35
Jacobs, Bettie, trustee for Sadie	822 Turk st.	Unknown	5 17
Jensen, Julia P. R.	26 Stewart st.	Unknown	22 53
Jobmann, Julius	730 Vallejo st.	Unknown	15 20
Johnson, Henry	Transient	Unknown	60 53
Johnson, Peter, trustee for Agnes Bernison	727 Treat av.	Unknown	25 58

DEPOSITS UNCLAIMED FOR MORE THAN TEN YEARS—Continued.

As of January 1, 1923.

The San Francisco Savings and Loan Society, at San Francisco—Continued.

Name	Last known address	Alive or dead	Amount
Joller, Bernhart	Chicago Hotel	Unknown	\$100 35
Jordan, A. D.	Noe and 25th sts.	Unknown	13 30
Jungesbluth, Wilhelm	Commercial Hotel	Unknown	41 70
Justice, Darice	326 Maean st.	Unknown	6 68
Kaiser, P. J.	San Francisco	Unknown	32 72
Kamena, Bernard	c/o Iethmus House	Unknown	7 00
Kaup, Simon	Helvetia Hotel	Unknown	263 11
Kelley, Maud C., or C. P. Moore	14½ Moss st.	Unknown	17 01
Kessler, Friedrich	321 Ellis st.	Unknown	19 53
Kimme, William G.	252 Spear st.	Unknown	132 92
Kleiner, Frank, trustee for Barbara Wohlge- muth	Vallejo	Unknown	56 07
Klenger, Joseph	210 Montgomery ave.	Unknown	1,687 01
Klose, Philip, or Wilhelm Hillenbrand	32 Turk st.	Unknown	43 58
Klose, Philip	32 Turk st.	Unknown	11 67
Koch, Samuel G.	San Francisco	Unknown	40 61
Kolling, George	228 5th st.	Unknown	15 79
Koop, Margaret	128 Langton at.	Unknown	22 49
Kothe, Dr. Chas.	258 28th st.	Unknown	10 82
Kramer, Johanne	613 Fulton st.	Unknown	9 16
Kroehle, Jacob	Visalia	Unknown	11 27
Kuhn, Ewald	263 East st.	Unknown	16 89
Kunz, Emil	9 0 Grove at.	Unknown	47 07
Kuzanick, Leopold	312 Stockton at.	Unknown	7 63
Labesque, Amy	739 Folsom st.	Unknown	20 99
Ladenburger, Amalia	N. E. cor. Lombard and Leavenworth sts.	Unknown	22 14
Lambert, Flore	701 Ashbury at.	Unknown	16 63
Lancaster, A. L.	Vallejo	Unknown	52 05
Lanckau, Adolph	Transient	Unknown	295 86
Landsborough, James	Ross, Marin County	Unknown	7 73
Larson, Ludwig	Towles, Placer County	Unknown	12 56
Lavigne, Joseph	11 Harlan at.	Unknown	6 84
Lawrenz, Albert	Commercial House	Unknown	525 13
Ledy, Thomas	Reno House	Unknown	103 45
Lee, Nicholas	417½ Natoma at.	Unknown	9 24
Lehman, Gustav	117 Olive ave.	Unknown	8 02
Less, Rael, trustee for Louis L.	928 Eddy st.	Unknown	8 19
Lew, Yiek Sam	Hotel Mirabau	Unknown	7 82
Leland, Elizabeth	519B 19th st.	Unknown	8 30
Levins, M. H.	1327 Turk st.	Unknown	6 48
Linderman, Janet E.	719 The Grand, Atlanta, Ga.	Unknown	14 03
Lorenz, Louisa (estate closed)	776 Folsom st.	Dead	264 58
Lunns, Emma	2617 Central ave., Alameda	Unknown	25 71
Lund, Johanna	701 Golden Gate ave.	Unknown	13 91
Luttringer, Nanette	428 Broadway	Dead	13 07
Mahoney, Jennie J. Wade	626 Sacramento st.	Unknown	30 84
Mandler, Katharina	1072 Howard at.	Unknown	31 43
Manetara, Harry	123 3d st.	Unknown	12 65
Marty, Franz	1212½ Kearny at.	Unknown	8 62
Matthias, Christian	Benicia	Unknown	41 81
Matz, Oscar	Atlantic Hotel	Unknown	278 14
Mayberry, Annie	1704½ Leavenworth st.	Unknown	2 56
McCull, Hugh A.	915A Golden Gate ave.	Unknown	8 90
McCurdy, Charles A.	715 Howard st.	Unknown	6 74
McEwan, Andrew	Jersey st., Noe and Castro sts.	Unknown	9 55
McInnis, John S., or Anna D.	314 Clay st.	Unknown	13 70
McNamara, James	17 Grey pl.	Unknown	46 95
Meehan, Hugh E.	3105 Geary st.	Unknown	24 86
Meisel, Sophia, trustee for Edna Apple	1509 Sacramento st.	Unknown	10 89
Mescha, Johan	Commercial Lodging House	Unknown	1,806 45
Meyer, Ernst G.	33 Glen Park ave.	Unknown	20 91
Meyers, Albert	Peralta Park, Berkeley	Unknown	7 21
Mielke, Thomas	413 Powell st.	Unknown	11 82
Middleton, Minnie S.	1330 Jackson st.	Unknown	8 02
Miguelgorry, Dominic	Newman	Unknown	36 88
Miller, Lillian M.	Mered	Unknown	17 39
Minear, Wm. C.	Jackson	Unknown	19 86
Minges, Joseph	San Francisco	Unknown	139 85
Mohrmann, Annie G.	20 Pierce at.	Unknown	9 64
Moore, Z. W., or Hannah	2207 Buchanan st.	Unknown	7 95
Morris, Julia S.	1728 Sutter st.	Unknown	8 71
Muller, Charles	49 Steuart st.	Unknown	101 36
Murphy, Mary	25 6th at.	Unknown	14 05
Murphy, Nicholas R.	German Hotel, 656 Howard st.	Dead	25 88
Murray, Thomas	510 Davis st.	Unknown	34 20
Nelsen, George	106½ 14th st.	Unknown	36 73
Nelson, Elizabeth A.	8 Essex st.	Unknown	110 27

DEPOSITS UNCLAIMED FOR MORE THAN TEN YEARS—Continued.

As of January 1, 1923.

The San Francisco Savings and Loan Society, at San Francisco—Continued.

Name	Last known address	Alive or dead	Amount
Nelson, John	Potrero	Unknown	\$167 66
Nicholl, Ruth A.	San Pablo	Unknown	18 64
Niekels, Christian	New Castle	Unknown	61 08
Nielsen, Th. Albert, or Hans P.	Hayward	Unknown	7 79
Nikolsi, Margaretha	1808 Gough st.	Unknown	44 45
Nilson, Charis	153 Steuart st.	Unknown	236 55
Nitchy, Walter H.	1025 Washington st.	Unknown	46 43
Norton, Katherine	205 Post st.	Unknown	21 77
Nongucs, Cecelia	518 Jones st.	Unknown	11 88
O'Connor, Edward, Jr.	121½ Madison ave.	Unknown	3 29
O'Connor, Minerva	124 McAllister st.	Unknown	16 86
Olsson, August	11 Telegraph pl.	Unknown	7 88
Ostrowski, Carl A. B., or Rose	Vallejo	Dead	20 09
Ostrum, Lina	290 Hayes st.	Unknown	238 33
Pahl, Frank	243 Steuart st.	Unknown	15 94
Pancoast, George E.	Sausalito	Unknown	50 22
Peipers, Richard P.	1043 Folsom st.	Unknown	25 08
Peters, Albert	421 Mission st.	Unknown	16 86
Peters, Julius	421 Mission st.	Unknown	18 51
Petersen, F. M.	506 Battery st.	Unknown	43 50
Petri, Katharina	908 Van Ness ave.	Unknown	29 83
Pettersen, Par August	Unknown	Unknown	48 21
Pickersgill, John	36 Clay st.	Unknown	417 25
Plath, Fritz	1322 Pacific st.	Unknown	53 58
Platt, Louis	922 Battery st.	Unknown	10 14
Prince, A. H.	Coso House	Unknown	7 23
Prugh, Henrietta B., trustee for Abbie Morey	708 Taylor st., Alameda	Unknown	2 26
Rainey, Ella C.	2013 Broderick st.	Unknown	7 40
Ramsdell, Frederick W.	Piedmont Springs	Unknown	281 48
Raymond, Fred	3 Mary lane	Unknown	65 90
Renner, Mathias	Prescott House	Unknown	10 99
Reynolds, Ada M.	2329 Fillmore st.	Unknown	11 83
Risdon, Carrie A.	Olems	Unknown	10 00
Robertson, Johannah	Mt. Eden	Unknown	15 76
Rodgers, Eugene E.	2661 Steiner st.	Unknown	8 95
Rogers, Adele L.	325 Hill st.	Unknown	14 12
Rose, J. William	721 Folsom st.	Unknown	7 27
Rozier, Alphonse, trustee for Mary	1057 Wood st., Oakland	Unknown	9 93
Rule, Lanra E.	413 Broderick st.	Unknown	12 14
Ryrie, Thomas	435 Walnut st.	Unknown	54 92
Sachao, Anna M. C., or August H. T.	2701 Harrison st.	Unknown	7 49
Sandmann, Helene	1605 Scott st.	Unknown	15 23
Santolasci, Basilio	c/o Iippi Bros.	Unknown	20 95
Schafer, Chas.	Ellsworth, Nev.	Unknown	47 48
Schaer, Caesar	San Francisco	Unknown	54 33
Schmenkel, Robert	South Pacific Hotel	Unknown	43 07
Schoberth, Adam	240 Sutter st.	Unknown	12 15
Schoen, Alois	c/o Hackmeier's Hotel	Unknown	12 20
Schultz, Marie	Holly Park	Unknown	9 55
Schultz, William	Hornbrook, Siskiyou County	Unknown	2 20
Seamann, Mary	1320 California st.	Unknown	6 97
Seekamp, Henry	235 2d st.	Unknown	142 80
Seymour, Henry	Main and Mission sts.	Unknown	26 92
Shes, Mamie J.	928 Dolores st.	Unknown	14 51
Silva, Joaquin	West Berkeley	Unknown	125 61
Simpson, Eva A.	1570 Telegraph ave., Oakland	Unknown	17 70
Spencer, J. D.	729 California st.	Unknown	13 15
Steffan, Henry	308 Clementina st.	Unknown	577 12
Stogelitz, Franz	620 Washington st.	Unknown	11 07
Strauss, Bernhard	1142 Mission st.	Unknown	3 67
Stuart, William A., executor of the last will of Angeline Reveley, deceased	1104 Larkin st.	Unknown	19 79
Stuck, Georgiana	c/o California College, East Oakland	Unknown	13 38
Stuhlmacher, Catherine M.	212 Townsend st.	Unknown	15 42
Sturm, Rudolph	Komorowo, Germany	Unknown	24 98
Sullivan, Jennie	Reno, Nev.	Unknown	7 11
Svensson, John Edward	6 Howard st.	Unknown	47 57
Sweney, George J.	Park Hotel	Unknown	9 73
Taylor, Amelia M. J.	907 Bryant st.	Unknown	75 09
Taylor, Laura M.	1368 Webster st., Oakland	Unknown	49 43
Teanissen, John H.	22 Turk st.	Dead	13 44
Thormahlen, Heinrich	1st and Howard sts.	Unknown	53 38
Thropp, Florence E.	17 Grant ave.	Unknown	8 20
Thurber, George	1934 Broderick st.	Unknown	11 32
Timm, Amanda	Vacaville	Unknown	20 84
Tisdale, Lorrin G.	What Cheer House	Unknown	26 12

DEPOSITS UNCLAIMED FOR MORE THAN TEN YEARS—Continued.

As of January 1, 1923.

The San Francisco Savings and Loan Society, at San Francisco—Continued.

Name	Last known address	Alive or dead	Amount
Trimble, Mary	25 13th st.	Unknown	\$37 53
Turman, Friedrich	525 1st ave.	Unknown	49 23
Turner, Paul A.	Santa Rosa	Unknown	7 00
Vance, William G.	Eastern Hotel, Pine st.	Unknown	2 27
Vielitz, Hermann	912 Larkin st.	Unknown	18 64
Vitonato, Joseph	c/o Great Western Mine, Lake County	Unknown	10 54
Voss, Anna	33 Turk st.	Unknown	2 21
Wendel, Henry	Windsor	Unknown	6 73
Wheeler, Mark	International Hotel	Unknown	3 60
Widmer, Barbara	1808 Mason st.	Unknown	29 47
Wildhagen, George, trustee for Ernst P.	1112 Mason st.	Unknown	6 92
Williams, Frank	418 Divisadero st.	Unknown	16 67
Wilson, Eliza J.	1109 Broadway	Unknown	21 69
Wing, William A.	34 California st.	Unknown	7 01
Wittenberg, Hermann	45 3d st.	Unknown	207 66
Wolff, William	1308 Steiner st.	Unknown	9 42
Wolter, Edgar	New York	Unknown	12 04
Woog, Lung	710 19th st.	Unknown	15 91
Wright, William Y.	317 Eddy st.	Unknown	2 15
Wulff, Joseph	Cor. Bush and Powell sts.	Unknown	9 71
Young, Dorothea	Alameda	Unknown	53 30
Zurmuhlen, August	213 Clara st.	Unknown	20 47
Abra n, Ma tin	113 Oregon st.	Unknown	10 58
Ackerman, A. H., trustee	3419 Washington st.	Unknown	16 28
Adams, Margaret	1524 Ellis st.	Unknown	14 21
Adler, Margarethe	2293 Geary st.	Unknown	21 82
Ahern, Philip	525 Sacramento st.	Unknown	127 40
Airey, H. J.	2307 Jackson st.	Dead	16 72
Aitken, Julia	1168 1/2 Church st.	Unknown	1 41
Amstalden, Theodore	Sonoma	Unknown	129 35
Anderoggen, Rudolph	336 3d st.	Unknown	5 83
Anderson, Aksel G.	323 Tehama st.	Unknown	5 97
Anderson, Lars Alfred	508 Pacific st.	Unknown	35 10
Anderson, Sophia	2618 Pacific ave.	Unknown	19 20
Allen, William C.	c/o Wells Fargo and Co., Express	Unknown	6 49
Anthony, Edward A.	407 Commercial st.	Unknown	12 81
Anustin, Ernest	544 1st st.	Unknown	15 84
Asbell, Wm. A.	Bella Vista	Unknown	5 46
Atherton, Elizabeth	2448 Folsom st.	Unknown	18 78
Bachman, Henry	Sonoma	Unknown	296 11
Baker, Antoinette	1401 Gough st.	Unknown	2 90
Baker, Edith I.	450 Ellis st.	Unknown	1 73
Bandell, Emil, or Ella	Cement	Unknown	8 85
Bank of California, trustee for J. S. L'renze	1041 5th ave.	Unknown	43 06
Bank of California, trustee for Marie Klaus	1821 Mason st.	Unknown	56 82
Barker, Frieda	241 5th st.	Unknown	14 84
Bauer, Carrie	2209 Buchanan st.	Unknown	6 14
Bedgood, William P.	1607 Castro st.	Unknown	6 05
Bellmer, Johann	Turk and Larkin sts.	Unknown	12 16
Betterton, T. H.	22 Reed st.	Unknown	9 02
Betty, Paul	245 Stewart st.	Unknown	5 96
Beyerle, Rupert	Sailors Union	Unknown	28 67
Biegel, Maude A.	2031 Linden st., Oakland	Unknown	6 47
Bietenholz, John P.	712 Kearny st.	Unknown	32 65
Black, Goodrich W.	3408 California st.	Unknown	7 38
Blakeslee, F. A.	1883 Green st.	Unknown	10 92
Block, Heinrich C. W.	Pt. Reyes, Marin County	Unknown	9 74
Block, John F.	2001 Powell st.	Unknown	7 52
Boger, Anton	31 1/2 Zoe st.	Unknown	28 90
Bohns, Louis, or Emma	Moke'umne Hill	Unknown	14 01
Bollinger, Henry R.	266 Tehama st.	Unknown	7 88
Bowden, John P.	20 East st.	Unknown	2 27
Bowman, Jennie H.	109 Taylor st.	Unknown	9 04
Boyd, Emma M.	Unknown	Unknown	5 64
Braddy, Lottie	Loco, Amador County	Unknown	3 91
Bratovich, Bony, or Margarita	943 Willow st., West Oakland	Unknown	32 75
Bridges, Clara O.	823 Turk st.	Unknown	119 56
Burtuce, Henry J.	207 Montgomery st.	Unknown	1 36
Broun, Theodor A. P.	Los Ostates, Chihuahua, Mexico	Unknown	6 96
Brown, Anna C.	Redwood City	Unknown	3 85
Brown, Henrietta M., trustee for Walter L. Brown	1227 4th ave.	Unknown	6 84
Brown, Kate T.	984 Pine st.	Unknown	181 77
Browning, William	771 Folsom st.	Unknown	2 40
Bruse, Eugenius F.	344 4th st.	Unknown	9 24
Bryant, George W.	Benicia	Unknown	122 85
Brynes, John F.	265 Central ave.	Unknown	24 65

DEPOSITS UNCLAIMED FOR MORE THAN TEN YEARS—Continued.

As of January 1, 1923.

The San Francisco Savings and Loan Society, at San Francisco—Continued.

Name	Last known address	Alive or dead	Amount
Buerren, Dora	3 Harriet st.	Unknown	83 24
Buettner, Erwin	649A Folsom st.	Unknown	3 20
Burkhardt, William	Potrero.	Unknown	185 07
Burns, Rodney	Reno House	Unknown	42 83
Burton, Emily	Unknown	Unknown	126 15
Burton, Ludovicka, or Arthur W.	6058 California st.	Unknown	7 39
Callnon, John W.	579A Bryant st.	Unknown	11 82
Canning, John	Reno House	Unknown	28 49
Carlson, Carl V.	900 Michigan st.	Unknown	458 95
Carlson, Johannes, or Wilhelmine	1045 Mission st.	Unknown	24 84
Carlson, Sophie M.	South Vallejo	Unknown	53 93
Chisholm, Garnett I.	2116 Adeline st., Oakland	Unknown	1 16
Clark, Emma	43 Van Ness ave.	Unknown	16 12
Clarke, Lillie E.	937 Guerrero st.	Unknown	31 09
Clarke, Richard	Sailors Home	Unknown	21 92
Coad, Jane Mary	1082 Washington st.	Unknown	2 69
Coad, Jane Mary, or Elizabeth A. Smith	1102 Powell st.	Unknown	6 86
Coady, Peter	3290 Mission st.	Unknown	61
Conway, John H.	8 Palm ave.	Unknown	2 88
Coppersmith, Theodore F.	105 5th st.	Unknown	5 84
Cohn, Elsie	303 Octavia st.	Unknown	13 52
Coleman, Jas. D.	Steamer "Gold"	Unknown	6 01
Coleman, Mollie	3391 18th st.	Unknown	6 54
Connor, John S.	2323 Sacramento st.	Unknown	105 00
Conroy, Edward	217 3d st.	Unknown	615 43
Constantini, Stanislaw	111 O'Farrell st.	Unknown	21 92
Cordell, Theo. G., or Adeline I., trustee for Theodore B. Cordell	1432 Pleasant ave.	Unknown	21 97
Cordt, John Ludwig Edward	Colton Hotel, 3d st.	Unknown	14 54
Cornell, Ray Baker	Unknown	Unknown	7 45
Costa, Louis	528 Pine st.	Unknown	27 25
Cox, Amelia	925 $\frac{1}{2}$ Alvarado st.	Unknown	18 15
Crocker, Frederick	1828 Post st.	Unknown	10 31
Cronan, Thomas	36 Clay st.	Unknown	161 26
Crosby, William	Livermore	Unknown	46 93
Crossman, Jonathan	Lodi	Unknown	3 43
Cullen, Frank	10th and Market sts., Oakland	Unknown	326 92
Culler, William	405 Clement st.	Unknown	6 41
Curry, Margaret E.	Corbett rd., bet. 24th and 25th sts.	Unknown	4 13
Dahlhoff, Gustav	5 Washington st.	Unknown	2 58
Davies, Margaret I.	942 Howard st.	Unknown	6 95
Davis, George H., trustee for Fannie G.	211 Pine st.	Unknown	26 75
Day, Fannie, trustee for Thorwald Christensen	836 Greenwich st.	Unknown	31 58
Dean, Benjamin L., or Mary	230 Lee ave.	Unknown	24 25
Demmon, Mionie	Vallejo.	Unknown	27 19
Deubner, Wm. C.	Marshfield, Coos County, Ore.	Unknown	76 64
Dever, John F.	Pino Grand	Unknown	13 18
Devincenzi, Bastiano	921 Montgomery st.	Unknown	35 71
Dietz, Elizabeth A.	819 Oak st.	Unknown	4 28
Doehkin, Gabriel	739 Rhode Island st.	Unknown	9 03
Doeerr, Wilhelm	8 Billings pl.	Unknown	180 17
Doherty, Joseph	536 4th st.	Unknown	15 92
Doherty, Rebecca, trustee for Murthur Brown	1216 York st.	Unknown	6 37
Dolan, John and Catherine	5 Alameda st.	Unknown	27 69
Donnelly, Martin	61 $\frac{1}{2}$ Howard st.	Unknown	491 82
Donovan, Margaret	Santa Clara	Unknown	48 16
Dorr, Christian	Schweizer Heimath	Unknown	5 84
Douren, A. L.	1210 Masonic ave.	Unknown	71 17
Dowling, Margaret	218 Noe st.	Unknown	9 20
Duffy, Julia, trustee for Frances M. Isaksor	465 Mississippi st.	Unknown	91 88
Duhnen, Henry A.	726 $\frac{1}{2}$ McAllister st.	Unknown	4 13
Du'inski, George	281 Shipley st.	Unknown	6 62
Dunklev, Jessie M.	1111 McAllister st.	Unknown	463 55
Dunn, Mary L.	1218 Hyde st.	Unknown	26 79
Dunn, Thomas	Honolulu, T. H.	Unknown	3 36
Duriez, Aloise F.	143 3d st.	Unknown	13 35
Duwensee, Albert	233 4th st.	Unknown	8 49
Dyer, Mary	1336 $\frac{1}{2}$ Natoma st.	Unknown	14 88
Ebeling, Harry	Santa Rosa	Unknown	7 84
Edwards, Mary E.	4030 Howard st.	Unknown	26 69
Elrod, Lillian F., trustee for Rolland Elrod	1903 Francisco st.	Unknown	65 49
Entenmann, Karl	760 Howard st.	Unknown	28 40
Frikson, Emil	241 Stewart st.	Unknown	43 10
Eugenias Constantin	1869 Divisadero st.	Unknown	99 31
Evans, John J.	Searchlight, Nev.	Unknown	18 37

DEPOSITS UNCLAIMED FOR MORE THAN TEN YEARS—Continued.

As of January 1, 1923.

The San Francisco Savings and Loan Society, at San Francisco—Continued.

Name	Last known address	Alive or dead	Amount
Everson, Peter	529 Sacramento st.	Unknown	\$616 35
Parrens, Maybelle I	413 Octavia st.	Unknown	5 21
Fay, Margaret	Corte Madera	Unknown	5 36
Fischer, Marie H. C. J.	208 19th st.	Unknown	4 57
Fisher, George	Benton	Unknown	247 46
Fiskau, Theodore E.	59 Vassar pl.	Unknown	47 68
Flynn, Joseph L., or Minnie E.	113½ Bernard st.	Unknown	5 57
Forbes, Sophia H.	1761½ Mission st.	Unknown	14 76
Ford, Mary	137½ Clara st.	Unknown	17 82
Forrest, Lillian	37 O'Farrell st.	Unknown	6 47
Fos, Virginia	San Jose	Unknown	554 87
Foster, Edward	Livermore	Unknown	9 55
Frace, John	433 Geary st.	Unknown	3 96
Frankel, Richard	Winchester House, 3d st.	Unknown	7 11
Frazzin, Elodoro	Hayden Hill	Unknown	11 51
Freeman, Clarence W.	126 Ellis st.	Unknown	3 10
Freese, John H.	22 Sacramento st.	Unknown	558 49
Freitag, Elizabeth	Usal, Mendocino County	Unknown	6 63
Frey, Frank X.	Fresno	Unknown	12 93
Friedman, Sophie	2766 Mission st.	Unknown	26 28
Fries, Soren	Tentake, Butte County	Unknown	5 07
Fritsch, Julius	260 O'Farrell st.	Unknown	2 76
Frost, Henry	412 Ringgold st.	Unknown	751 26
Frydendahl, Christian	West Berkeley	Unknown	55 65
Fuetsch, Josef	Goldfield, Nev.	Unknown	74 31
Fuhlendorf, Olga	Sonoma	Unknown	7 68
Fuhringer, Robert	726 Washington st.	Unknown	232 20
Fulton, Adelaide M.	48 Portola st.	Unknown	7 90
Furger, Melchior	c/o Jos. Tresch, Pacific and Sansome sts.	Unknown	54 32
Gabelman, Lillie J.	1 Summer st.	Unknown	7 51
de Galicia, Jesus V.	S70 Grove st.	Unknown	1 93
Garbutt, Margaret B.	St. Nicholas Hotel	Unknown	3 65
Gaston, Eva B.	3782 18th st.	Unknown	14 70
Gerlieb, Johan J. G.	271 East st.	Unknown	236 36
Chezzi, Filippo	410½ Filbert st.	Unknown	9 71
Giese, Carl A.	Soledad	Unknown	3,019 40
Gifflern, Emil	520 5th st., Oakland	Unknown	760 75
Gilbert, Frank, or Hattie	516 Van Ness ave.	Unknown	2 68
Gleason, Harry F.	1156 Washington st.	Unknown	2 80
Gleason, Michael	International Hotel	Unknown	10 66
Gleason, Maurice	1697 Alabama st.	Unknown	5 65
Gmeiner, Joseph, or Appollonia	14 Hawthorne st.	Unknown	23 00
Goetze, William, trustee for Paul W. Baummeister	31 Guerrero st.	Unknown	30 20
Goldberg, Emilie	Unknown	Unknown	175 08
Goldstone, Hannah	2259 Geary st.	Unknown	6 19
Goldt, John	2001 Powell st.	Unknown	9 70
Gommerson, Johann	c/o Sailors Union	Unknown	6 40
Goodwin, Marcus K.	Camden, Canada	Unknown	3 03
Gorman, Mary J.	1663 Filbert st.	Unknown	20 55
Gotthberg, Johan H. B.	58A Walter st.	Unknown	8 17
Graeber, Edith M.	933 14th st.	Unknown	17 05
Grafe, Gesine	101 Prospect pl.	Unknown	7 00
Graham, Susanna	2208 15th st.	Unknown	4 60
Graham, Virginia	St. Helena, Napa County	Unknown	10 60
Green, Arthur A.	1731 Sutter st.	Unknown	14 97
Griffiths, John James	1534 Howard st.	Unknown	11 37
Groth, Christiana	1814 Divisadero st.	Unknown	4 61
Gutzzeit, Paul	321 Taylor st.	Unknown	3 61
de Haan, Chas.	E. 14th st., Oakland	Unknown	165 06
Haekman, Elias	2311 Harrison st., Oakland	Unknown	4 35
Hagemann, John	1043 Broderick st.	Unknown	1 99
Hahn, Joseph O.	131 Montgomery st.	Unknown	3 92
Hall, Elizabeth	Oakland	Unknown	23 57
Hall, Lillian M.	1228 Post st.	Unknown	8 49
Halloran, Denis	Mayfield	Unknown	14 11
Halvorsen, Halvor	Rockpile	Unknown	131 94
Halwiek, Jennie, or Vera Miller	Richmond, Contra Costa County	Unknown	108 63
Hanimann, John	Discovery, B. C.	Unknown	89 25
Hansen, Anders G.	Unknown	Unknown	6 29
Hansen, Harry	Lundy, Mono County	Unknown	6,140 63
Hansen, Reinhold	272 Fulton st.	Unknown	8 04
Harbine, Hardy R., or Eugenia A.	Deadwood	Unknown	3 08
Harrington, Joanna F., trustee for Mary Leona, Edna, Alma and Abigail Harrington	919 Green st.	Unknown	8 04
Harris, James C.	744½ Washington st.	Unknown	4 80

DEPOSITS UNCLAIMED FOR MORE THAN TEN YEARS—Continued.

As of January 1, 1923.

The San Francisco Savings and Loan Society, at San Francisco—Continued.

Name	Last known address	Alive or dead	Amount
Hartje, Henry	22d and Treat ave.	Unknown	\$33 39
Hashagen, Chris	2800 21st st.	Unknown	10 70
Hayden, John L., trustee for James L. Hayden	Presidio	Unknown	23 63
Hayes, Mary E., trustee for Lolita G. Boardman	2009 Pine st.	Unknown	13 71
Heilmann, Adolf	202 Brannan st.	Unknown	21 02
Helms, George Th.	2380 Market st.	Unknown	50 52
Henderson, Adeline	823 Pt. Lobos ave.	Unknown	6 65
Henderson, John C., or Jennie	715 Hampshire st.	Unknown	2 96
Hennion, Lillian	San Mateo	Unknown	2 19
Henne, John A.	435 Pine st.	Unknown	21 40
Henseler, Arnold	Swiss Hotel	Unknown	125 76
Herlichy, John	569 3d st., Oakland	Unknown	12 75
Hess, Helene	Larkspur	Unknown	3 75
Hess, Karl	127 5th st.	Unknown	6 80
Hess, Lena	1918 Jackson st.	Unknown	65 57
Hewitt, Hattie R.	15 Carit ave., Grand Rapids, Mich.	Unknown	28 73
Heyburn, John B.	Juneau, Alaska	Unknown	20 78
Hill, John E.	Burlingame	Unknown	22 10
Hirschfeld, Ernest	c/o Ship "Emiley Reed"	Unknown	228 15
Hodgkins, William P.	419 Leucist st.	Unknown	5 65
Hofer, Albert	528½ Jessie st.	Unknown	32 32
Hoffman, Max	735 Fulton st.	Unknown	25 51
Holling, Mathilda	1123 Geary st.	Unknown	77
Honegger, Adolf	2217 Steiner st.	Unknown	4 42
Hoover, Anna F.	1220 Park ave., Alameda	Unknown	12 81
Hopen, Ove M.	506½ 2d st.	Unknown	167 84
Hoppe, Christian	Dixon	Unknown	13 61
Hops, John	1001 Valencia st.	Unknown	19 67
Horowicz, Moriss	914 O'Farrell st.	Unknown	5 31
Howard, Mary	1906 Mission st.	Unknown	7 83
Howie, May	923½ Mission st.	Unknown	7 48
Huber, Matthias	Stockton	Unknown	96 34
Hunn, Emil	26 Turk st.	Unknown	432 70
Hurlburt, John A., or Lillian M.	901 Powell st.	Unknown	5 50
Jackson, Andrew	615 Mason st.	Unknown	15 28
Jacobs, Carl	Bakersfield	Unknown	6 68
Jerome, Albert E.	1313 Pt. Lobos ave.	Unknown	81 95
Johann, John	240 Fast st.	Unknown	7 19
Johansen, Christian	c/o Union Oil Co.	Unknown	32 81
Johnsen, Jacob K.	314 Brannan st.	Unknown	12 79
Johnson, Lizzie, or Anders	2958 24th st.	Unknown	4 56
Johnson, Nettie, guardian of the person and estate of H'nr Smith, a minor	112 Castro ave., Pt. Richmond	Unknown	4 20
Jordan, Christine, trustee for Wilhelm J. H. Krouter	237 4th st.	Unknown	13 53
Jordan, Frederick M.	Belvedere	Unknown	7 22
Judge, Mary	1325 Ashby ave., Berkeley	Unknown	14 93
Jungkind, Joseph	331 4th st.	Unknown	6 98
Kahl, Gustav	211 6th ave.	Unknown	22 38
Karkane, Hjalmar	3151 15th st.	Unknown	58 85
Keefe, Thomas	Reno House	Unknown	326 09
Keboe, Lotitia	2383 Pine st.	Unknown	10 54
Kellermann, Albert	677½ Mission st.	Unknown	320 74
Kelly, Catherine	408 McAllister st.	Unknown	16 96
Kelly, J. T. M., or Isabella	928 Sacramento st.	Unknown	7 35
Kelly, William H., or Lizzie	816 B Larkin st.	Unknown	7 85
Kelsey, May	132 6th st.	Unknown	5 85
Kemp, Peter M.	1416 Para st., Alameda	Unknown	1 81
Killberg, Pet Olsen	Overland House	Unknown	195 24
King, Frank L.	Suol	Unknown	4 44
Klotz, Bernard J.	1054 Post st.	Unknown	7 06
Knauer, Marie	959 5th ave., Oakland	Unknown	5 07
Knibb, Henry, executor of the last will and testament of John Teggart (dead)	1022 Bush st.	Unknown	73 16
Kohnke, George	40-42 Prospect pl.	Unknown	6 62
Kolling, John	260 5th st.	Unknown	7 55
Koretie, Martin	1556 Thomas ave.	Unknown	7 22
Koster, Harry W.	926 Grove st.	Unknown	5 20
Kreuzer, Katharina	8 Mile House, San Bruno rd.	Unknown	130 60
Kristoff, George	631 Sacramento st.	Unknown	1,201 97
Kruger, August, trustee for Charles Oman	Moore Gulch, Santa Cruz County	Unknown	102 82
Kumpf, Peter	Richmond	Unknown	11 81
Kydd, David P.	213 Perry st.	Unknown	64 86
Kyne, Patrick J.	Keswick	Unknown	313 56
Labadie, Peter	Plymouth, Amador County	Unknown	9 72

DEPOSITS UNCLAIMED FOR MORE THAN TEN YEARS—Continued.

As of January 1, 1923.

The San Francisco Savings and Loan Society, at San Francisco—Continued.

Name	Last known address	Alive or dead	Amount
Ladd, Ann Sarah	2309 Jackson st.	Unknown	\$4 27
Lannes, Jean	Unknown	Unknown	37 43
Larsen, Fred Christian	Adams House	Unknown	34 55
Larsen, Hans	4th and Channel sts.	Unknown	11 53
Larsen, Jens	2134 Folsom st.	Unknown	36 91
Larsen, Carl A., trustee for Shirley E. Larson	1310 4th ave., East Oakland	Unknown	11 84
Lassen, Maria C.	General Hospital, Presidio	Unknown	24 71
Latch, Kate	454 3d ave.	Unknown	21 47
Lay, Bertha E.	121 Sherman st., Alameda	Unknown	8 58
Leale, Anne M.	720 O'Farrell st.	Unknown	7 83
Leifer, Meig	1309 Stockton st.	Unknown	3,866 38
Lehmann, Solomon	500 Eddy st.	Unknown	1 06
Levers, Fred	242 Taylor st.	Unknown	30 92
Levin, Robert A.	257 San Carlos ave.	Unknown	8 02
Levy, Rebecca	1516 O'Farrell st.	Unknown	15 30
Lewellyn, Mary A.	145 12th st.	Unknown	8 76
Lichtenstein, Morris, or J. J. Fensterbusch	1107 Divisadero st.	Unknown	1 44
Lightsey, Leviau	2509 Bush st.	Unknown	6 79
Lind, John E.	Crescent City	Unknown	7 88
Lindell, James A.	200 3d st.	Unknown	5 73
Lippert, Lsctte	Port Angeles, Wash.	Unknown	96 43
Littlefield, Frank	Livermore	Unknown	2 77
Local No. 12 Paloma, Western Federation Miners	Paloma	Unknown	119 81
Louis, Frank	Fruitvale	Unknown	155 73
Lucas, Jennie	1757 Mission st.	Unknown	534 13
Lund, Nancy J., trustee for Hugh J. Macdonald	Cor. Oak and Stanyan sts.	Unknown	313 32
Lutz, Mary A., trustee for Amelia A. Lutz	3223 Mission st.	Unknown	61 49
Lynch, Alexander	1005 Market st.	Unknown	8 28
MacKown, Geo., trustee for George, Jr.	595 Fell st.	Unknown	6 25
Madden, Frances M., or Frank P.	840 Venice ave., Los Angeles	Unknown	40 94
Madill, David	4200 23d st.	Unknown	7 46
Magnolia Lodge No. 8 F. O. F.	1202 O'Farrell st.	Unknown	6 67
Maguire, Elizabeth	1456 5th st.	Unknown	12 89
Maguire, Mary H., guardian of the person and estate of Everett	1535 Eddy st.	Unknown	15 00
Mahkovz, Louis	879 Jackson st.	Unknown	49 59
Mallory, John P.	707 Sutter st.	Unknown	185 69
Maloney, Mary L.	1753 Howard st.	Unknown	7 89
Manny, Alfred	e/o California Wine Assn.	Unknown	10 77
Marquardt, George	Richmond	Unknown	146 08
Marsehalk, George H.	4th and Bryant sts.	Unknown	14 23
Marti, Maria A. J.	79 Shipley st.	Unknown	61 66
Martin, Leza	2134 Mission st.	Unknown	26 77
Marty, Anton	179 Shipley st.	Unknown	25 58
Mur, Elizabeth	1203 O'Farrell st.	Unknown	15 35
Masson, James B.	Elnhurst	Unknown	6 94
Mattson, Leonard	204 East st.	Unknown	17 94
McCarthy, Mary	2734 Benvenue ave.	Unknown	26 08
McClure, A. B.	Ukiah	Unknown	3 38
McCusker, Mary	873 Mission st.	Unknown	24 68
McDonald, David S.	e/o Schooner "Noyo"	Unknown	1 18
McDonald, Luke	Whiskeytown	Unknown	324 54
McEldowney, James, or Ellen	1224 Railroad ave.	Unknown	9 89
McFadden, Katie M.	1607 Turk st.	Unknown	12 03
McGinnis, Delia	1362 Market st.	Unknown	9 05
McGowan, Anna S., trustee for Louisa A. Palmtag	711 Polk st.	Unknown	6 06
McKean, James E.	415 1st st.	Unknown	15 74
McKenzie, Alexander	Winchester House	Unknown	2,265 60
McManus, Matthew, or Bridget	Vallejo	Unknown	17 20
McMullen, Rockwell	Ft. Bragg	Unknown	15 17
McNab, Lulu E.	2414 Dana st., Berkeley	Unknown	48 35
Medefind, Max, Jr.	183 4th st.	Unknown	44
Medina, Manuel J.	Danville	Dead	85 30
Mersch, J. B.	1113 1/2 Kearny st.	Unknown	35 73
Methmann, Diedrich	493 Haight st.	Unknown	7 27
Meyer, Ferdinand	15th ave. and San Bruno rd.	Unknown	6 03
Meyer, Louie	109 Girard st.	Unknown	15 32
Meyers, Chas. J.	560 Howard st.	Unknown	87 88
Mietrasch, Richard	San Rafael	Unknown	13 99
Milani, Foravsnte	917 Jackson st.	Unknown	11 83
Miller, John F.	Mill Valley	Unknown	14 66
Miller, Otto	Tracy	Unknown	3 51
Mohr, Emma C.	2984 Folsom st.	Dead	17 84

DEPOSITS UNCLAIMED FOR MORE THAN TEN YEARS—Continued.

As of January 1, 1923.

The San Francisco Savings and Loan Society, at San Francisco—Continued.

Name	Last known address	Alive or dead	Amount
Moller, Nicolai H., or Auguste P.	110 Berry st.	Unknown	\$9 8
Morrell, Marc	Unknown	Unknown	15 1
Morris, Joseph, trustee for Charles J.	11 Lyon st.	Unknown	6 28
Morton, Janet	280 San Jose ave.	Unknown	21 93
Mortz, George	800 Montgomery st.	Unknown	20 29
Mueller, Adolf H. G.	22 Mission st.	Unknown	6 46
Muller, Louise	892 Indiana st.	Unknown	2 22
Murray, Geo.	Brooklyn Hotel.	Unknown	25 17
Murphy, Lawrence	Fell and Fillmore sts.	Unknown	15 92
Myers, Valerie	Grand Hotel	Unknown	207 13
Nelson, Anton	Berkeley	Unknown	5 07
Nelson, Bengt. P.	857 Elizabeth st.	Unknown	16 87
Nelson, Helen L.	712 O'Farrell st.	Unknown	2 83
Nelson, Henry	26 Eddy st.	Unknown	7 78
Nelson, Nels	35 Eldorado st., San Jose	Unknown	5 45
Ness, Albert P., or Marie L.	12 Howard et.	Unknown	7 59
Neumann, Alfred, trustee for Arthur	502 Filton st.	Unknown	16 12
Neumayer, John	Sacramento st.	Unknown	555 71
Newerth, Marie A.	2629 Pacific ave.	Unknown	7 90
Nieholl, Mary E.	San Pablo, Contra Costa County	Unknown	3 68
Nicholson, William	781 1/2 Harrison st.	Unknown	1,176 97
Nugent, Michael	825 Battery st.	Unknown	23 40
O'Brien, Reta	1443 Ellis st.	Unknown	7 59
O'Grady, Maria	Virginia City, Nev.	Unknown	22 03
O'Kane, James D.	Menlo Park	Unknown	9 97
Oliver, Elizabeth L.	2107 Woolsey st.	Unknown	15 81
Olsen, James	What Cheer House	Unknown	13 29
Olsen, John	Unknown	Unknown	8 74
Olsoo, Albert	228 Brannan st.	Unknown	10 86
Orford, Charles E.	22 Jefferson st., Berkeley	Unknown	14 62
Ostertag, George	839 Golden Gate ave.	Unknown	19 95
Oswald, Albert J.	San Jose	Unknown	6 28
Oswald, Annie	533 Geary st.	Unknown	9 64
Otto, Amalia	1216 Bush st.	Dead	130 93
Overaa, Carl E.	22 Henry st.	Unknown	26 89
Page, Adda M.	1511 Steiner st.	Unknown	6 56
Palmer, Albert R.	508 Jessie st.	Unknown	24 42
Parker, Alpheus L., or George M.	Puente	Unknown	13 48
Pattison, George, or Mabel C.	1516 Castro st.	Unknown	8 06
Paulson, Wallace A., or Rose E.	2 De Long ave.	Unknown	4 82
Paweska, Rudolph	160 Church st.	Unknown	14 14
Pedersen, Niels B.	182 Pacific st.	Unknown	2 85
Pedrini, Felix	430 Pacific st.	Unknown	13 01
Peetz, Emma D.	931 York st.	Unknown	66 03
Pellascio, Peter	266 Brannan st.	Unknown	15 29
Perroset, Francois X.	2660 Bush st.	Unknown	9 89
Perrsoo, Stinus	466 Linden st.	Unknown	641 95
Perry, Italia M., trustee for Eleanor E. Perry	Los Banos	Unknown	12 09
Person, Elina	667 Waller st.	Unknown	13 92
Person, Gustaf	Eureka	Unknown	54 39
Peter, Jacob	Rodeo	Unknown	13 34
Peters, E. D. W.	242 Harriet st.	Unknown	6 19
Petersen, Christ	22 East st.	Dead	211 65
Peterson, James	Lodi	Unknown	3 09
Peterson, Niels M.	41 Natoma st.	Unknown	4 76
Peterson, Fritz R.	1163 Ellis st.	Unknown	146 84
Peterson, George A.	800 Kearny st.	Unknown	25 31
Peterson, George H.	955 56th st., Oakland	Unknown	3 81
Peterson, Lillie	823 Hyde st.	Unknown	7 36
Picard, Charles	447 Broadway	Unknown	7 29
Phillips, Chas. W.	Needles	Unknown	12 03
Picard, Jeanne	233 Montgomery ave.	Unknown	7 09
Pickup, Hartley J.	208 Drumm st.	Unknown	8 07
Pilich, Lena	863 Broadway	Unknown	4 90
Plasberg, Marie	20 Bartlett st.	Unknown	104 34
Platkin, Herrish	1026 Jackson st.	Unknown	301 67
Platshck, Mark J.	400 Eddy st.	Dead	12 70
Podersky, William	792 Guerrero st.	Unknown	2 19
Potetada, George	1432 Vallejo st.	Unknown	3 00
Provincia, Ellen	Grass Valley	Unknown	8 54
Prussler, Frank	Harbor View Park	Unknown	3 72
Puhler, George	Unknown	Unknown	152 69
Quimby, Mary	Corning	Unknown	8 70
Rambke, Otto, or Metta	1116 Broadway, Oakland	Unknown	75 05
Rampolla, Veronica	234 6th st.	Unknown	1,479 43
Randall, George F.	Oakland	Unknown	17 47
Rasmussen, Andrew	612A 4th st.	Unknown	12 37

DEPOSITS UNCLAIMED FOR MORE THAN TEN YEARS—Continued.

As of January 1, 1923.

The San Francisco Savings and Loan Society, at San Francisco—Continued.

Name	Last known address	Alive or dead	Amount
Raymond Estate Co.	Pacific Grove	Unknown	\$132 83
Rees, May	Livermore	Unknown	9 50
Regan, Jerry, or Josephine E.	Tuscarora, Nev.	Unknown	6 48
Rein, Jack W.	2973 Clay st.	Unknown	5 98
Renahan, Mary	357 1st st.	Unknown	11 43
Reynaud, Emma	1732 Broadway	Unknown	135 78
Richards, Jacob O.	543B Frederick st.	Unknown	10 66
Rieble, Christian	1057 Howard st.	Unknown	21 20
Richers, Anna	1358 Alabama st.	Unknown	7 05
Riordan, Josephine A., or Annie H.	28 Capp st.	Unknown	31 90
Riordan, Lizzie F.	513 Stockton st.	Unknown	6 74
Rossi, Domenico P.	1400 Dupont st.	Unknown	11 40
Rohson, Mary B., trustee for Helen	1618 Folsom st.	Unknown	8 83
Rochon, A. J.	34 East st.	Unknown	1 67
Roesch, Friedrich	8th and Brannan sts.	Unknown	3,020 81
Rokka, Adam	Sailors Home	Unknown	1,520 19
Rose, Charles	179 Minna st.	Unknown	22 49
Rose, Frederick, trustee for Olga Keough	129 Fell st.	Unknown	7 33
Rossau, Carl J.	300 Railroad ave.	Unknown	58 59
Rossiter, James	206 Francisco st.	Unknown	23 49
Rudolph, Adolph	134 4th st.	Unknown	2,194 63
Ryan, Honora	Pittsburg Landing	Unknown	2 46
Ryan, Rose	404 Cole st.	Unknown	7 98
Sales, Jas.	907 Golden Gate ave.	Unknown	21 62
Salostowitz, Frank	White Palace Hotel	Unknown	20 65
Samide, Joseph	Unknown	Dead	328 66
Samuels, Henry L.	Klau	Unknown	4 69
Schade, Oswald	Bouldin Is.	Unknown	4,032 36
Schleebt, Ferdinand	What Cheer House	Unknown	135 55
Schmalz, Claus	Petaluma	Unknown	21 83
Schmidt, Kathe	2712 Webster st.	Unknown	30 62
Schmitt, Helene	823 Howard st.	Unknown	158 86
Schneider, H. W. Cuas.	558 Kearny st.	Unknown	8 20
Schneider, Joseph	San Salvador, Central America	Unknown	11 00
Senoenenberger, Max A.	920 Fillmore st.	Unknown	29 03
Schofield, Mary	30 Pct st.	Unknown	28 29
Schuker, Thomas	711 California st.	Unknown	286 34
Schultz, John J.	715 York st.	Unknown	3 06
Schulz, Christian F.	764½ Folsom st.	Unknown	217 86
Schulze, Pauline D.	316 10th ave.	Unknown	6 62
Schumaener, Oskar	764½ Folsom st.	Unknown	14 37
Schwartz, Carl	139 Clara ave.	Unknown	202 56
Schwarz, Henrietta, trustee for Ellen Thurston	39 Pacific st.	Unknown	9 88
Schwarze, Charles J.	Healdsburg	Unknown	10 71
Seligman, Wilhelm	3044 24th st.	Unknown	10 35
Serres, Catherine	771 Howard st.	Unknown	13 05
Sevenman, George Wm.	Taylor	Unknown	42 17
Shaner, Inza E. W.	Bloomfield	Unknown	24 34
Shannon, Maurice, guardian of the person and estate of Samuel Shannon, an incompetent person	Unknown	Unknown	35 93
Sharon, Frank E.	Ukiah	Unknown	80 37
Sherburne, Fanny	Tiburon	Unknown	7 42
Silverman, Christie	Kadiak, Alaska	Unknown	10 95
Simonis, Marya	580 San Bruno ave.	Unknown	14 58
Skolnick, Sam	347 Clement st.	Unknown	7 89
Smith, Edward A., or Minnie	1578 Mission st.	Unknown	14 63
Smith, Gertrude L.	164 Sutter st.	Unknown	4 58
Smith, James C.	c/o Southern Pacific Co.	Unknown	7 57
Solomon, Isaac	161 3d st., Oakland	Unknown	25 36
Sommers, Henry	54 Jackson st.	Unknown	88 49
Spaulding, Andrew	429 Castro st.	Unknown	11 60
Spotts, Elizabeth H. S.	1481 Geary st.	Unknown	5 47
Springer, Mary	200 Fair Oaks st.	Unknown	18 24
Stagnaro, Gottardo	404 Bay st.	Unknown	77 54
Standford, Louise	Sausalito	Unknown	22 48
Stanley, Charley S.	Gualala, Mendocino County	Unknown	7 58
Starkey, John	648 Castro st.	Unknown	5 31
Stearns, Edward H.	404 Call Bldg.	Unknown	16 83
Stein, Ellen	2120 Golden Gate ave.	Unknown	1,812 00
Stewart, George, or Mary	San Pedro	Unknown	6 11
Stirnorb, Nettie, trustee for Ernest	3936 Sacramento st.	Unknown	6 76
Stone, Louis S.	948 Market st.	Unknown	8 45
Sullivan, Mary	2105½ Larkin st.	Unknown	22 63
Stoll, Albert H., trustee for Harry A.	Unknown	Unknown	6 27
Striby, Louise	1910 Union st.	Unknown	47 82

DEPOSITS UNCLAIMED FOR MORE THAN TEN YEARS—Continued.

As of January 1, 1923.

The San Francisco Savings and Loan Society, at San Francisco—Continued.

Name	Last known address	Alive or dead	Amount
Stubbs, May Josephine	44 14th st.	Unknown	85 12
Suhren, Geo. H.	Wallace, Calaveras County	Unknown	18 55
Suter, Jacob	Empire House	Unknown	569 77
Sweeney, Annie M.	Colma	Unknown	3 66
Swift, Patrick	Haywards	Unknown	18 34
Sylvester, Chas. B.	Winchester Hotel	Unknown	564 97
Tacy, Mary, trustee for Lester J. J.	1145 Bush st.	Unknown	6 00
Tellis, Nicholas, trustee for Athena	681 Harrison st.	Unknown	7 15
Tent and Awning Makers Union No. 1	114 McAllister st.	Unknown	105 23
Teply, Jacob, or Anna E. A.	Unknown	Unknown	20 23
Terry, W. F.	Gaston	Unknown	9 87
Thompson Keating, David L., or Abbie M. Thompson Keating	696 25th st.	Unknown	7 47
Tourjee, Mariane	Ross Valley	Unknown	10 14
Trafts, Lucy, trustee for Ruth B. Castle	1649 Kirkwood ave.	Unknown	147 55
Trotta, Louis F.	Napa	Unknown	12 50
Tucker, James	Jamestown	Unknown	16 67
Tyler, John	66 Minna st.	Unknown	16 84
Uhrmeister, William	419 California st.	Unknown	2 07
Ulrich, Gustav	Coso House	Unknown	92 64
Umbricht, Albert	428½ Hayes st.	Unknown	61 64
Valerin, Dolores	512 Sutter st.	Unknown	8 53
Vebrig, Erick A.	629A Haight st.	Unknown	2 84
Van Zandt, Reuben, trustee for Warren Van Zandt	886 Noe st.	Unknown	14 17
de Vincenzi, Marie	230 Powell st.	Unknown	5 71
Visher, Hubert	202 Crosley Bldg.	Unknown	13 87
Vorlauffer, Wilhelm	318 Jesse st.	Unknown	11 09
Wagener, William	c/o Bank of Hawaii	Unknown	25 81
Wagner, Charles	Unknown	Unknown	2 66
Wagner, Frederick A.	2192 Post st.	Unknown	3 02
Walker, Celestine J.	1016 Pierce st.	Unknown	5 83
Wall, Regina	216 Prospect pl.	Unknown	2 31
Walton, Jesse, or Lawrence A.	1222 Treat ave.	Unknown	4 25
Warbrick, John	303 3d st.	Unknown	13 73
Washington, Martha	Woodland	Unknown	10 88
Waterman, Emma L.	Calistoga	Unknown	10 35
Waters, William	Weaverville	Unknown	5,111 04
Weber, Michel, and The American Surety Co., adms. of Joseph Weber, deceased	Chatam pl.	Unknown	4 44
Weiman, Frank, or Margaret	1342 Pacific st.	Unknown	13 68
Wenderoth, John H.	Truckee	Unknown	9 54
West, Thomas	Fielding	Unknown	19 35
Wetter, John, or Maggie	771 University ave.	Unknown	8 44
Wheeler, Mina D., or Grayson B.	920 Sacramento st.	Unknown	14 23
White, Henry	504 3d st.	Unknown	5 86
Whytlaw, Alexander H.	2507 Pine st.	Unknown	18 60
Wilkins, Joseph	933 Webster st.	Unknown	10 61
Williams, James	62 Tehama st.	Unknown	86 14
Williams, John T., and John B. Bunte	660 Parker ave.	Unknown	23
Williams, Mary A.	1107 Bush st.	Unknown	6 91
Williams, Mary C.	213 12th st.	Unknown	7 11
Williams, Owen P., trustee for Edward Aubery	699 Henry st.	Unknown	5 83
Williams, W. J. G., or Ada M.	3026 Clement st.	Unknown	29 21
Williges, Anna M.	Berkeley	Unknown	9 85
Wilson, F. J.	Napa	Unknown	6 93
Wilson, John A.	335 Eddy st.	Unknown	331 12
Wimmer, George	U. S. Revenue Cutter "Bear"	Unknown	8 00
Winberg, Per	Olema, Marin County	Unknown	15 57
Winkler, Theophilus	Shafter, Tex.	Unknown	5 52
Winterhalter, Ferdinand	Randeburg	Unknown	430 39
Wittenberg, Matilda S.	San Jose	Unknown	76 06
Wittgen, Friedrich	Emeryville, Oakland	Unknown	443 78
Wolf, Louis	Merced	Unknown	2 90
Wolf, William, adm. of the estate of M. F. Harter (dead)	San Rafael	Unknown	3 33
Woo, Lung Sing	709 Commercial st.	Unknown	10 73
Woodruff, Louise V.	Unknown	Unknown	18 77
Yoke, Tom	724 Jackson st.	Unknown	13 73
Young, Robert N.	Millwood, Fresno County	Unknown	16 50
Zickwolf, Fred C.	Ft. Gibbons, Alaska	Unknown	3 50
Zimmerman, James	1711 13th ave.	Unknown	40 43
Zinges, Wm.	3040 Fulton st.	Dead	13 93
Zucca, Ernesta	624½ Lombard st.	Unknown	15 49
Zwank, Joseph	560 Natoma st.	Unknown	299 29

DEPOSITS UNCLAIMED FOR MORE THAN TEN YEARS—Continued.

As of January 1, 1923.

The San Francisco Savings and Loan Society, at San Francisco—Continued.

Name	Last known address	Alive or dead	Amount
Mission Branch.			
Ford, Margaret	3016 25th st.	Unknown	\$7 06
Nielsen, James	1499 Valencia st.	Unknown	3 76
O'Connell, Reginald R.	704 Capp st.	Unknown	2 28
Schaffner, Mary J.	1134 Castro st.	Unknown	249 55
Weiss, Max	973 York st.	Unknown	10 16
Park Presidio Branch.			
Clark, Ed. E.	3008 Clement st.	Unknown	7 37
			\$90,747 49

Security Bank and Trust Company, at San Francisco.

Allen, James M., trustee for Chas. N. Murphy	San Francisco	Dead	\$40 51
Bacon, James T.	Oakland	Unknown	1 83
Bonino, Antonio	San Francisco	Unknown	1 97
Chapman, B. F.	San Francisco	Unknown	66 15
Clindinin, James W.	San Francisco	Unknown	11 91
Davis, A. Isabel Evans	San Francisco	Unknown	1 85
de Gendt, J. B. Cesar	San Francisco	Unknown	1 95
Donnellan Catherine	San Francisco	Dead	6 37
Estell, Mabel	San Francisco	Unknown	4 42
Gibbons, Elizabeth M.	Alameda	Dead	9 75
Johnston, Edwin K.	San Francisco	Unknown	5 46
Jones, Elizabeth V.	San Francisco	Unknown	38 32
Joyce, Thomas	San Francisco	Unknown	3,774 14
Lewis, H. W., trustee for Raymond Rodriguez	San Francisco	Unknown	19 19
McKenna, Henry	San Francisco	Unknown	9 38
Moyles, Bridget	San Francisco	Unknown	2 93
Naehtigall, Henry P.	Canada	Dead	2 37
Naehtigall, Mary J.	Canada	Unknown	5 31
Naehtigall, Mary J., guardian of Gabrielle Naehtigall	Canada	Unknown	13 22
Ohm, Anna A.	San Francisco	Unknown	2 08
Packer, O. H.	San Francisco	Unknown	12 36
Peake, William	San Francisco	Unknown	5 37
Proch, Arthur D.	San Francisco	Unknown	11 09
Reene, Mary E.	San Francisco	Unknown	19 67
Sharon, John, trustee for Wm. Sharon	San Francisco	Unknown	117 41
Smith, Harry and Josephine	San Francisco	Unknown	3 49
Spinney, Sarah E.	San Francisco	Dead	9 20
Taffielder, W. G., trustees for Bula B. Strong	San Francisco	Unknown	8 17
Wakahayashi, Y.	San Francisco	Unknown	4 58
West, Mary B.	San Francisco	Dead	3 93
Whelan, John	San Francisco	Unknown	4,256 65
White, Amy A. and Robt. M., and Amy A. Williamson	San Francisco	Unknown	7 45
Witcher, W. V.	San Francisco	Unknown	2 40
			\$8,480 88

Union Trust Company of San Francisco, at San Francisco.

COMMERCIAL DEPARTMENT.			
Abbott, Mrs. Rose	3351 18th st.	Unknown	\$8 55
Abenheim, R. E.	2505 Broadway	Unknown	17 59
Anderson, C. H.	Meese, Gottfried and Co., Fremont st.	Unknown	9 21
Atwood, E.	551 Monadnock Bldg.	Unknown	6 26
Bacon, W. Sherman	Diamond Rubber Co., 2d and Mission sts.	Unknown	11 00
Baker, Emilie L.	Unknown	Unknown	11 00
Bavarian Lloyd Insurance Co.	219 Sansome st.	Unknown	21 59
Beck, J. M.	Union Trust Bldg.	Unknown	5 48
Boland, Patrick (Public Administrator)	Unknown	Unknown	2,517 06
Bonfield, S.	c/o Quaker Oats Co., 112 Market st.	Unknown	5 30
Brady, O. E.	Unknown	Unknown	3 23
Bridgeford, and B. G. White, trustees	Unknown	Unknown	13 82
Brockman, J. A.	Presidio	Unknown	10 23
Bruce, Benny	Unknown	Unknown	22 45

DEPOSITS UNCLAIMED FOR MORE THAN TEN YEARS—Continued.

As of January 1, 1923.

Union Trust Company of San Francisco, at San Francisco—Continued.

Name	Last known address	Alive or dead	Amount
Bryant, Susanna R.	Unknown	Unknown	\$423 20
Bunker, R. E.	Unknown	Unknown	3 56
Burke, John	632 Hyde st.	Unknown	6 24
Busat and Husler	1631 Mission st.	Unknown	7 40
California Cider Co.	West Berkeley	Unknown	3 03
Campbell, D. G., or Geo., ex. est. of E. Water.	Unknown	Unknown	7 96
Carroll Estate	Unknown	Unknown	13 58
Chambers, George R.	Rialto Bldg.	Unknown	13 09
Clarke, T. J.	26 Montgomery st.	Unknown	8 17
Cohn, Mrs. M. L.	Unknown	Unknown	3 70
Cole, Eugene I., Estate of.	Calistoga	Unknown	5 30
Collins, Mary A., Estate of.	Chronicle Bldg.	Unknown	10 60
Company Fund, 10th Inf.	Unknown	Unknown	5 86
Condon, L. F.	Unknown	Unknown	7 38
Crossett, Geo. T.	60 Van Ness ave.	Dead	7 03
David, H., trustee for E. Murion	Unknown	Unknown	6 13
Dern, H. M.	Unknown	Unknown	7 06
Dodge, Mills	2231 McKinley ave., Berkeley	Unknown	9 20
Dowdall, Mrs. W. W.	51 1st ave.	Unknown	4 73
Dunn, Amalia	1073 59th st., Oakland	Unknown	10 64
Edelman, A. M.	1410 Octavia st.	Unknown	11 10
Electric Log Rec. Co.	Unknown	Unknown	7 46
Ellis, Maud J. H.	Unknown	Unknown	14 69
English, Grattan J.	2105 Pacific ave.	Unknown	4 53
Ephraim, L.	Nogales, Ariz.	Unknown	7 78
European Amer. Ins. Co.	Union Trust Bldg.	Unknown	3 23
Fwell, Grace N.	Unknown	Unknown	16 30
Frank, J. I.	Unknown	Unknown	18 07
Frazer, Ida I.	St. Francis Hotel	Unknown	20 70
Free, Frank	459 Belvedere st.	Unknown	3 15
Golden Gate Fur Co.	325 Sutter st.	Unknown	3 06
Goldtree, Sidney	990 Eddy st.	Unknown	6 79
Goodale, David	Unknown	Unknown	6 31
Grannis, P. M.	Unknown	Unknown	10 01
Half Million Club	Unknown	Unknown	12 04
Hanak, M.	1598 Hayes st.	Unknown	5 29
Hancock, Elizabeth	1836 Turk st.	Unknown	365 67
Hancock, Robt. J., administrator Estate of Elizabeth Hancock	c/o Baldwin and Howell	Unknown	5 88
Hargreaves, George Wm.	Casper, Mendocino County	Unknown	10 08
Harvey, W. W.	Goldfield, Nev.	Unknown	18 62
Herschberg, A.	611 Grove st.	Unknown	18 45
Hobson, J. S.	841 Pacific Bldg.	Unknown	4 79
Hodkinson, Wm. W.	138 Eddy st.	Unknown	7 70
Holmes, Mrs. E. H.	2525 Etna st., Berkeley	Unknown	30 55
Hooper, Dr. H.	964 Market st.	Unknown	11 48
Howes, E. S.	324 Clementina st.	Unknown	5 00
Hughes, R. J.	507 Webster st.	Unknown	5 11
Independence Oil Co. of Coalinga	Unknown	Unknown	22 28
Jackson, H. V.	Unknown	Unknown	3 00
Jones, Eliz. M.	1820 Washington st.	Unknown	3 19
Lewis, Ada Sultan	Unknown	Unknown	7 42
Loder, A. K.	655 Sutter st.	Unknown	8 61
Loomis, H. A.	Unknown	Unknown	9 68
Lopez Garcia Cigar Co.	263 Pacific Bldg.	Unknown	3 80
Louisson, A. L.	Honokua, Hawaii, T. H.	Unknown	167 81
Mahoney, F. L.	Ballarat	Unknown	6 85
Manley, Mrs. Helen	2211 California st.	Unknown	24 89
Marin County Gas Co.	724 Monadnock Bldg.	Unknown	3 21
Masonic Hall Assn.	Unknown	Unknown	630 00
McKillop, Elizabeth	534 Cole st.	Unknown	9 51
Merrill, Mrs. M.	165 1st st.	Unknown	25 45
Metcalf, Elizabeth H.	2225 Hearst ave., Berkeley	Unknown	4 91
Miller, Ida H.	Austin, Nev.	Unknown	13 17
Miller, John W.	Unknown	Unknown	4 00
Mitchell, F. J.	2999 24th st.	Unknown	3 87
Molin, Dr. S. B.	2033 Oak st.	Unknown	15 58
Montana Oil Co.	39 Chronicle Bldg.	Unknown	15 38
Morrison, Clara F.	Unknown	Unknown	18 93
National Exclusive Film Ex. Corp.	153 Eddy st.	Unknown	4 10
Newman, A.	1180 McAllister st.	Unknown	30 00
Ogden, Estelle	2834 Buchanan st.	Unknown	5 00
Ormsby, John J.	1914 Santa Clara ave., Alameda	Unknown	9 78
O'Sullivan, C. D., or Elizabeth C.	93 Holland Park ave., London, England	Unknown	26 73
O'Sullivan, Joseph A.	40 Mills Bldg.	Unknown	25 20
Owens, Emilie Ethel	Burlingame	Unknown	15 79

DEPOSITS UNCLAIMED FOR MORE THAN TEN YEARS—Continued.

As of January 1, 1923.

Union Trust Company of San Francisco, at San Francisco—Continued.

Name	Last known address	Alive or dead	Amount
Peacock, Walter H.	Hotel Stewart	Unknown	53 75
Polvadero Oil Co.	860 Mills Bldg.	Unknown	3 69
Prinson, John	Unknown	Unknown	4 66
Priteca, B. Marcua	619 Westbank Bldg.	Unknown	12 15
Prudential Realty Co.	Unknown	Unknown	7 92
Reinhart, Robert	c/o S. N. Wood Co.	Unknown	7 50
Rosenberg, Abe	Unknown	Unknown	38 38
Saltzer, A. L.	544 Phelan Bldg.	Unknown	6 75
Standard Cafeteria Co.	72 Geary st.	Unknown	6 57
Stencel, Karl	301 Leavenworth at.	Unknown	60 50
Stone Canyon Railway Co.	Unknown	Unknown	294 05
Tillman, Walter F., or Mary E.	2939 Folsom at.	Unknown	3 11
Ulman, A. J.	5 Hobart Bldg.	Dead	353 76
Webb, Eli	33d ave. and V st.	Unknown	10 00
Welch, Ethel T.	2177 Pacific ave.	Unknown	17 23
White, Grace B.	1252 Haight st.	Unknown	19 83
Western Photo Supply Co.	82 3d st.	Unknown	5 00
Willard, H.	712 Market st.	Unknown	14 10
Wilson, Annie E.	Oregon and Adeline ats., Berkeley	Unknown	14 55
Wise, Isaac M. Memorial Fund	Unknown	Unknown	33 38
Witts, J. H.	2665 Mission at.	Unknown	10 85
Wolf, Ed.	Unknown	Unknown	6 61
Wood, Gertrude Hewitt	624 Howard st.	Unknown	3 28
Woodsley, W. J.	Unknown	Unknown	4 40
Worden, Charles	Unknown	Unknown	66 25
Wynne, Wm. J.	Unknown	Unknown	3 20
Zacature Manufacturing Co.	Unknown	Unknown	45 01
SAVINGS DEPARTMENT.			
Arbois, J. R.	1124 Gough at.	Unknown	2 86
Avielle, Antonio	120-122 Connecticut st.	Unknown	365 23
Baker, Chas. E.	207 Perry st.	Unknown	14 35
Bauman, Eng.	Golden West Hotel	Unknown	15 26
Belmont, Freda	121 Powell st.	Unknown	7 55
Bernard, S. J.	Unknown	Unknown	113 66
Blackiston-Duncan, G., trustee for Howard F. Blackiston	1361 Cal at.	Unknown	14 80
Bornford, Lydia	General Delivery	Unknown	17 43
Bower, A. V.	Unknown	Unknown	29 94
Branson, Ellen	1212 Sutter st.	Unknown	2 19
Byrnes, H. A.	Hotel St. Nicholas	Unknown	3 29
Bystadt, Herman	Taylor	Unknown	4 89
Black, Frances	279 O'Farrell st.	Unknown	175 97
Callahan, Maud M.	1910 Gough st.	Unknown	5 91
Canzio, Carlo	Costa Nava House, Pacific st.	Unknown	589 91
Carbone, Vincent	227 Broadway	Unknown	5 38
Chelos, Georges	Unknown	Unknown	23 35
Carajone, Marie	2016 Pacific ave.	Unknown	17 08
Childers, G. P.	1231 Dolores at.	Unknown	10 93
Chollet, H.	Phelan Bldg.	Unknown	1 49
Christenson, J. L., or Else	Unknown	Unknown	5 42
Close, Mary	2873 Folsom st.	Unknown	290 19
Coombs, Wm. B.	Little River.	Unknown	27 60
Crowlev, T. J.	401B Van Ness ave.	Unknown	16 80
Cumming, Blanche	1511 Masonic ave.	Unknown	28 84
Curry, Wm. Graham	Roseburg, Ore.	Unknown	126 10
Davidson, H. M., trustee for Harold	1132 Fell st.	Unknown	5 77
Day, Henry	812 Howard st.	Unknown	2 86
Davia, David E.	763 14th st.	Unknown	3 91
Dexner, John	952 1/2 Howard st.	Unknown	63 07
Dolan, Timothy, or Mary Ann	777 Haight st.	Unknown	14 98
Durney, Jas., or Abby D.	2249 San Antonio ave., Alameda	Unknown	9 09
Edgar, Richard	1154 Market st.	Unknown	11 79
Edwards, Henry	714 Buchanan st.	Unknown	8 82
Fairfield, Sadie F., or Marshall	National Laundry	Unknown	25 97
Findley, Mrs. F. B., trustee for Frank M.	Unknown	Unknown	309 11
Friedlander, Jennie, trustee for Frank Nieto Fox	Hotel Richelieu	Unknown	15 43
Gill, W. A.	U. S. Navy	Unknown	1 76
Gluyas, Franklin J.	311 California st.	Unknown	8 73
Goldman, Ben. F., trustee for Paul Theodore Goldman	97 Jordan ave.	Unknown	3 43
Goldman, Israel	703 Howard st.	Unknown	750 03
Goodwin, Cornelia H., guardian for Alice H.	2004 Vallejo st.	Unknown	24 22
Green, Deb. R. and John J. Murphy	2 Lincoln ave., Fruitvale	Unknown	7 42
Hamilton, Robert	Unknown	Unknown	1,218 60
Hancock, R. J.	Unknown	Unknown	7 18

DEPOSITS UNCLAIMED FOR MORE THAN TEN YEARS—Continued.

As of January 1, 1923.

Union Trust Company of San Francisco, at San Francisco—Continued.

Name	Last known address	Alive or dead	Amount
Hanford, R. G.	57 Post st.	Dead	\$127 81
Hatton, Frank D.	Monterey	Unknown	7 59
Haveley, H. A.	Tuolumne	Unknown	13 87
Haskell, Katherine E.	2158 Golden Gate ave.	Unknown	71 34
Heitmao, C. G.	Champerico, Guatemala	Unknown	2 38
Hensley, A. H.	e/o Pac. Tel. and Tel. Co.	Unknown	11 67
Henzi, Marie.	422 Dupont st.	Unknown	7 58
Hertig, Adolph.	401 E. 12th st., Oakland	Unknown	19 79
Hoffman, Lulu, trustee for Harold.	Unknown	Unknown	51 36
Hooper, Harris G.	1557 Franklin st.	Unknown	8 00
Isaacs, Johanna.	1938 Bush st.	Unknown	1 78
Jaccard, Frank A., trustee for Paul A.	2011 Webster st.	Unknown	8 64
Johnson, Anna E.	1519 Van Ness ave.	Unknown	58 87
Johnson, Helene.	608 1/2 Mission st.	Unknown	10 24
Kahn, Dr. S. S.	350 Pest st.	Dead	6 64
Kearns, Margaret.	Unknown	Unknown	8 57
Kelly, Edith G., or Tracy, trustees for Caroline Kelly.	Unknown	Unknown	7 09
Kirkpatrick, Wm. A., trustee for Graeme K. MacDonald.	604 Mission st.	Unknown	15 09
Kline, Simon L.	Unknown	Unknown	17 37
Labaree, J. L.	Danville	Unknown	4 66
Latour, Felix.	405 California st.	Unknown	229 33
Lawberg, A.	44-46 East st.	Unknown	3 22
Logan, Beulah C.	Chicago, Ill.	Unknown	57 61
Lawrence, M. I.	Hotel Colonial	Unknown	6 41
Leavell, Edward.	553 Mission st.	Unknown	187 84
Lees, Wm.	1433 High st., Alameda	Unknown	3 09
Lengemao, Geo. F., or Annie.	1423 7th ave.	Unknown	7 98
Littleton, T.	18th and Mississippi sts.	Unknown	1,046 21
Manning, Mrs. J. E.	Chico	Unknown	50 24
Marx, Belle.	2445 Buchanan st.	Unknown	3 00
Mattason, John.	Unknown	Unknown	7 03
Mattason, Osker.	Unknown	Unknown	153 28
McLaughlin, Edward.	500-502 Beale st.	Unknown	3 93
McNally, Catherine.	2537 Van Ness ave.	Unknown	16 16
Merritt, Geo. W.	2323 Washington st.	Unknown	31 68
Mickel, John W.	Weaverville.	Unknown	763 21
Miller, H. Clay, trustee for Gordon Edward Findley.	Unknown	Unknown	76 64
Milliken, Lizzie S., trustee for Faith F. Milliken.	Mendocino.	Unknown	3 66
Moss, Lucy A.	216 Frederick st.	Unknown	59 95
Murray, H. A.	106 Eddy st.	Unknown	6 66
Newman, Lillian W., trustee for Wm. W. Newman, Mrs. W.	Fresno	Unknown	32 26
Newton, John Howard.	Unknown	Unknown	32 43
O'Keefe, Rev. T. P.	Divisadero and O'Farrell sts.	Unknown	7 61
Olsen, Emma.	Chaplain 13th Cav., U. S. A.	Unknown	10 92
Olsen, W.	Bon Air Apts.	Unknown	47 58
Pedersen, Carl.	c/o Sailors Union.	Unknown	105 61
Phillips, Norman.	11 Clay st.	Unknown	3,143 16
Prandy, Jacob.	Tent 16 Lafayette square.	Unknown	5 50
Rasmuson, Ida.	22 Verona pl.	Unknown	9 07
Raymond, Mrs. J. P.	2000 Broadway	Unknown	3 21
Rawson, W. B.	Black Diamond	Unknown	4 27
Rielly, Wm. J.	Los Frietas, Sonora, Mex.	Unknown	8 60
Rostede, H., trustee for Jos. E. K. Gillette.	15 Rincon pl.	Unknown	2 04
Russell, Roderick D.	General Delivery	Unknown	12 19
Russell, Elizabeth.	Comptche, Mendocino County	Unknown	25 75
Ryan, Mary C.	Comptche, Mendocino County	Unknown	19 63
Ryerson, Jennie.	1236 1st ave.	Unknown	17 09
Sachs, Gustav, trustee.	Unknown	Unknown	3 79
Sargent, E. H.	29-33 Sansome st.	Unknown	2 21
Saylor, B. F., Jr.	Detroit, Mich.	Unknown	21 51
Schaefer, Marie Esther.	French Gulch.	Unknown	29 86
Schuh, Edward.	814 Steiner st.	Unknown	3 58
Schultz, Chas. H.	760 Bush st.	Unknown	7 29
Schurman, Augusta.	Ft. Point Life Sav. Station.	Unknown	3 14
Shattuck, Emma W.	1615 Van Ness ave.	Unknown	6 74
Slosson, Margarethe, trustee for Albert E. Smith, Press.	52 Carmelita st.	Unknown	35 03
Smyth, F. L.	1836 Geary st.	Unknown	12 65
St. Coin, Z.	Unknown	Unknown	5 45
Stickney, Fred W., or Clara E.	Unknown	Unknown	150 69
Tape, Robt. D.	Fairmont Hotel	Unknown	6 65
Telegraph Press.	Caspar.	Unknown	38 44
	Manila, P. I.	Unknown	19 38
	Unknown.	Unknown	16 68

DEPOSITS UNCLAIMED FOR MORE THAN TEN YEARS—Continued.

As of January 1, 1923.

Union Trust Company of San Francisco, at San Francisco—Continued.

Name	Last known address	Alive or dead	Amount
Thompson, Helen	Unknown	Unknown	\$2 86
Tillman, Mary E., or Walter F.	2939 Folsom st.	Unknown	14 70
Unger, Julius	Unknown	Unknown	11 12
Valentine, Ross, trustee for Fern R.	2027 Francisco st., Berkeley	Unknown	8 63
Von Perhaes, Mrs. L.	Unknown	Unknown	3 66
Washburne, Carlotta B.	2050 Fell st.	Unknown	6 13
Weidman, Geo. E.	232 Stockton st.	Unknown	6 49
Western Mutual Oil Co.	Unknown	Unknown	672 30
Wilkins, W. B., Jr.	Unknown	Unknown	2 69
Williams, Therese A.	2505 Pacific ave.	Unknown	61 54
Wilson, John	1126 Buchanan st.	Unknown	3 30
Winter, Mrs. Anne	Unknown	Unknown	6 48
Young, Rilla P.	Unknown	Unknown	7 73
			\$18,288 83

Yokohama Specie Bank, Ltd., at San Francisco.

Asamura, Tomekichi	Unknown	Unknown	\$25 00
Fujinaga, Torao	Unknown	Unknown	70 10
Fujiyama, Nobahachi	Unknown	Unknown	25 04
Hirata, Heisaburo	Unknown	Unknown	98 68
Iwamoto, Masujiro	Unknown	Unknown	130 00
Iwazaki, Torakuma	Unknown	Unknown	98 20
Kaku, Mutsuki	Unknown	Unknown	245 50
Kanemura, Ichitaro	Unknown	Unknown	11 75
Matsumaru, Kitaro	Unknown	Unknown	120 00
Nishimoto, Kihachi	Unknown	Unknown	49 00
Nishimoto, Kimata	Unknown	Unknown	98 20
Ogata, Hiroki	Unknown	Unknown	39 28
Otsuka, Kiniebi	Unknown	Unknown	50 00
Sasaki, Wataro	Unknown	Unknown	70 07
Tahara, Ryotaro	Unknown	Unknown	50 00
Takata, Tetsu, Takata, Sakuji	Unknown	Unknown	25 00
Toyama, Hisao	Unknown	Unknown	20 00
Yamashita, Rai	Unknown	Unknown	49 10
			\$1,274 92

First Savings Bank, at San Jacinto.

Baisley, Maude B.	San Jacinto	Unknown	\$1 35
Crosby, Gertrude E.	Hemet	Unknown	66
Crosby, Paul N.	Hemet	Unknown	1 09
Drake, Nina	Leon	Unknown	1 24
Paggi, G.	Ethanae	Unknown	1 45
Paggi, Alvina	Ethanae	Unknown	1 43
Roberts, Albert	San Jacinto	Alive	2 73
Spiziale, Pat.	Temecula	Alive	3 61
Strickland, J. E.	Elsivore	Alive	6 09
Wilkerson, Winnie	San Jacinto	Unknown	1 40
			\$21 05

Bank of San Jose, at San Jose.

SAVINGS DEPARTMENT.			
Baturich, Tony	134 Orchard st.	Unknown	\$4 39
Belloni, G.	Cupertino	Unknown	115 16
Carson, William C.	1355 Alameda st.	Unknown	5 27
Jensen, Julius	154 W. Santa Clara	Unknown	162 93
Johanson, Erick Gustaf Mauritz	Unknown	Unknown	33 13
Marten, Ray (Leroy)	Alviso	Unknown	1 20
Noyes, Mrs. R. E.	Unknown	Unknown	4 97
Silva, Luiz Vieira	Milpitas	Unknown	218 61
Smith, Daisy	71 N. Market st.	Unknown	78 35
COMMERCIAL DEPARTMENT.			
Britt, T. M.	Unknown	Unknown	498 02
			\$1,122 03

DEPOSITS UNCLAIMED FOR MORE THAN TEN YEARS—Continued.

As of January 1, 1923.

Security Savings Bank of San Jose, at San Jose.

Name	Last known address	Alive or dead	Amount
Bonnett, Felix, trustee	176 Bush st.	Unknown	\$12 69
Bonnet, Felix, trustee	290 San Augustine st.	Unknown	59 89
Bunney, Mrs. Z. D.	286 S. 3d st.	Unknown	25 11
Corliss, Lloyd Geo.	Filbert and Octavia sts., San Francisco.	Unknown	64 95
Daley, Mrs. Mary J.	180 E. Santa Clara st.	Unknown	1 30
Dingman, Miss Eva	825 W. San Carlos st.	Unknown	1 75
Dolson, Marsus	540 Bird ave.	Unknown	1 10
Ehrlich, Sanford	Unknown	Unknown	3 28
Fuller, Miles D.	c/o Eaton and Co.	Unknown	89
Hayes, John Joseph	1368 Maatic st.	Unknown	14 02
Holland, Mrs. Olive	New Almaden.	Unknown	1 25
Lewis, Elmer E.	184 George st.	Unknown	2 05
McNeil, Mrs. S. E. H., trustee	907 Fulton st., San Francisco.	Unknown	2 10
McCracken, Stella	Stone ave.	Unknown	1 05
McBeth, Finlay	de Forrest	Unknown	21 67
Mabury, Josephine N.	Naglee and Alameda aves.	Unknown	86 70
Malcom, Wm.	380 S. 2d st.	Unknown	2 60
Miller, Mrs. Annie Seebach	212 Orchard st.	Unknown	90
Merguson, Mrs. Walter	815 State st.	Unknown	84
Mast, Wm. N.	272 N. 7th st.	Unknown	9 10
Michel, F. Arthur	Wayne Fruit Co.	Unknown	1 00
Oswald, Alfred	162 Spencer ave.	Unknown	84
Powell, Elizabeth	Cupertino	Unknown	12 75
Ramoa, Marian Roza, guardian	407 Illinois st.	Unknown	43 25
Richards, Nona	61 N. Market st.	Unknown	7 27
Siesbuttel, Maurice G.	45 S. 2d st.	Unknown	1 33
Shrader, M. D.	Niles	Unknown	10 60
Smith, Manuel F.	41 N. Market st.	Unknown	9 45
Smith, Frank M.	406 S. 11th st.	Unknown	2 39
Silveira, Antonio R.	Unknown	Unknown	1 55
Tequeira, Amelia	Cupertino	Unknown	6 17
Trowbridge, Wm. H.	271 N. 9th st.	Unknown	1 69
Thomas, Vannie	171 Post st.	Unknown	2 30
Waite, Wm. J.	Box 80, Monterey rd.	Unknown	2 07
Welch, Joseph B.	286 Post st.	Unknown	1 00
			\$416 90

Bank of San Leandro, at San Leandro.

SAVINGS DEPARTMENT.			
August, Tom	San Leandro	Alive	50 50
Bettencourt, Joe Vierra	San Leandro	Alive	3 43
Correo, J. A.	San Leandro	Alive	1 44
Goon, Gen. A. J.	San Francisco	Alive	2 04
Gulart, Tony D.	San Leandro	Alive	1 48
Mellow, Joseph	San Leandro	Alive	8 22
Morehouse, L. C., (dead), trustee for May Agnes, Frank, Elinor and Galvin Con-salves	San Leandro	Dead	90 26
Pereira, Frank Coelho	San Leandro	Alive	3 69
Perry, Antone, trustee for Erwin Perry	San Leandro	Unknown	7 78
de Roza, Daniel, trustee for Clifton Rose	Melrose	Alive	1 54
Schafer, Fred	San Leandro	Alive	54
Serpa, Joe Silveria	San Leandro	Alive	49 64
Tweed, Mary	San Leandro	Alive	72
Zenner, Arno Jenkins	San Leandro	Unknown	80
Oakland Branch.			
Bern, Axel E.	Oakland	Unknown	64
Chatel, J. E.	Oakland	Alive	70
Coggeshall, S. S.	Oakland	Unknown	39 67
Colegrove, E. C.	Oakland	Unknown	01
Colegrove, Mercy	Oakland	Unknown	2 82
Cosgrove, J. S.	Oakland	Dead	1 03
Covell, F. E., or Mary	Oakland	Alive	72
Crowder, J. N.	Oakland	Unknown	50
Dawson, A. W.	Oakland	Dead	15
Dellenbaugh, Madge	Oakland	Alive	10 13
Dowling, A. J., or J. L.	Oakland	Alive	5 22
Dusserri, Joseph	Oakland	Unknown	11 03
Eddy, Marie F.	Oakland	Alive	03
Fitzgerald, Betram	Oakland	Unknown	50
Francis Bros.	Oakland	Alive	05
Fuller, E.	Oakland	Alive	33
Gibson, Jas. M.	Oakland	Unknown	63
Hahn, Frank L.	Oakland	Dead	1 52

DEPOSITS UNCLAIMED FOR MORE THAN TEN YEARS—Continued.

As of January 1, 1923.

Bank of San Leandro, at San Leandro—Continued.

Name	Last known address	Alive or dead	Amount
Harris, A. R.	Oakland	Unknown	\$1 54
Hill, Horace C.	Oakland	Unknown	01
Hopkins, W. R.	Oakland	Unknown	1 10
Horner, Andrew G.	Oakland	Unknown	50
Jordan, M.	Oakland	Alive	20
Kerwin, M. J.	Oakland	Dead	42
Knauer, Marie	Oakland	Unknown	3 30
Loebbecke, Mary L.	Oakland	Unknown	15
Maderia, M.	Oakland	Unknown	60
Magnessen, B.	Oakland	Alive	5 54
Merchant, B. F.	Oakland	Alive	04
Merchant, Mary L.	Oakland	Alive	18 12
Milt, Evalt	Oakland	Unknown	85
McMillan, Mrs. L. R.	Oakland	Unknown	01
Perl, V. E.	Oakland	Dead	45
Peterson, Marins	Oakland	Alive	30
Powers, Michael R.	Oakland	Unknown	29
Remple, E. J.	Oakland	Unknown	10
Risi, F.	Oakland	Alive	74
Sears, S., trustee	Oakland	Unknown	01
Shinoda, K., Sr., or Jr.	Oakland	Unknown	1 53
Silvestra, Joe	Oakland	Unknown	16
Stewart, James G.	Oakland	Unknown	3 94
Stocking, C. H.	Oakland	Unknown	03
Taxera, Joaquin	Oakland	Unknown	1 41
Van Alstine, J. H.	Oakland	Unknown	30
Wollitz, Clara A.	Oakland	Unknown	20
			\$289 60

Commercial Bank, at San Luis Obispo.

Anderson, Harry	Unknown	Unknown	\$2 50
Arley Farming Co.	Unknown	Unknown	2 78
Andrews Oil Co.	San Luis Obispo	Unknown	6 25
Benthin, A. M.	San Luis Obispo	Unknown	2 42
Berta, Herman	Unknown	Unknown	1 00
Breeze Publishing Co.	San Luis Obispo	Unknown	18 33
Blodgett, L.	Unknown	Unknown	1 70
Barton, N. H.	Unknown	Unknown	13 88
Brown, E. E.	Unknown	Unknown	1 00
Bassi, A. C.	Unknown	Unknown	4 00
Brown, Mrs. Joe	Unknown	Unknown	5 15
Buehon Bay Oil Co.	San Luis Obispo	Unknown	1 78
Bierer, Zella Mae	Unknown	Unknown	19 53
Banks, Clyde L.	Unknown	Unknown	1 70
Bonilla, Adolphus	Unknown	Unknown	1 31
Buelna, Mrs. Fred	Unknown	Unknown	1 30
Byrnes, Mrs. R. F.	Unknown	Unknown	1 29
Chronos, L.	San Luis Obispo	Unknown	5 97
Cardoza, J. A.	Unknown	Unknown	43 50
Christensen, John	Unknown	Unknown	1 49
Cerf, E.	San Luis Obispo	Unknown	54 70
Cook, Warren Courtney	Unknown	Unknown	24 74
Cook, Mrs. N. A.	Unknown	Unknown	1 21
Davis, H. H.	Unknown	Unknown	1 82
Donohoe, Kate	Unknown	Unknown	2 00
De la Rosa, Romaldo	Unknown	Unknown	1 65
Dias, Palo	Unknown	Unknown	21 44
Donati, Ella P.	Unknown	Unknown	22 93
Davis, Hazel, by Mrs. Chas. Davis	Unknown	Unknown	2 89
Dean, Arthur F.	Unknown	Unknown	1 30
Everett, C. E.	Unknown	Unknown	2 32
Ellis, Frank	Unknown	Unknown	56 50
Edna Oil Co.	Unknown	Unknown	38 74
Felipe, Joe	Unknown	Unknown	69 70
Fremont Homesteaders	Unknown	Unknown	6 70
Forsth, Alex.	Unknown	Unknown	4 50
Fraters, F. C.	Unknown	Unknown	1 75
Ferrini, C.	Unknown	Unknown	1 80
Fisher, Christina	Unknown	Unknown	1 30
Feliz, Frank	Unknown	Unknown	1 46
Gabe, C. N.	Unknown	Unknown	1 55
Garcia, Jimmie	Unknown	Unknown	1 32
George, Mrs. J. T.	Unknown	Unknown	1 38

DEPOSITS UNCLAIMED FOR MORE THAN TEN YEARS—Continued.

As of January 1 1923.

Commercial Bank, at San Luis Obispo—Continued.

Name	Last known address	Alive or dead	Amount
Gonzales, Ray	Unknown	Unknown	\$1 29
Huasna Petroleum Co.	Unknown	Unknown	16 10
Howell, Fred R.	Unknown	Unknown	2 50
Hansen, Emma P., rec.	Unknown	Unknown	1 00
Hausna Ranch C. Co.	Unknown	Unknown	13 28
Hansen, John M.	Unknown	Unknown	50 00
Hunsaker, J. L.	Unknown	Unknown	3 35
Hebrew Ladies Aid Society	Unknown	Unknown	20 04
Harrison, W. L.	Unknown	Unknown	1 29
Hildebrandt, Frank	Tuescn, Ariz.	Unknown	1 33
Johnson, F. P.	San Luis Obispo.	Unknown	1 91
Johnson, R. M.	Unknown	Unknown	96 12
Joaquin, J. W. Y.	Unknown	Unknown	21 78
Lincoln, Walter Gould	San Luis Obispo.	Unknown	1 81
Lederer, H. C.	San Luis Obispo.	Unknown	1 18
Lowe, Ed.	Unknown	Unknown	9 00
Lowe, Amos	Unknown	Unknown	2 77
La Grande Beach Land and Imp. Co.	Unknown	Unknown	37 40
Laird, Anna S.	Cambria	Unknown	2 05
Love, Frank B.	Unknown	Unknown	1 32
Laloli, Frank	Unknown	Unknown	881 48
Madruga, Manuel F.	Unknown	Unknown	2 45
Martins, Antonio	Unknown	Unknown	7 81
Mills, A. W.	Unknown	Unknown	1 71
Matthews, John	Unknown	Unknown	61 00
Mason, Arthur	Unknown	Unknown	2 00
Martinez, John Felipe Dutra, by Ant. Dutra Martinez	Unknown	Unknown	15 64
Mantz, Peter	Unknown	Unknown	20 70
Marshall, Myrville	Unknown	Unknown	1 91
Mello, Manuel	Unknown	Unknown	15 00
Moralle, Joe Silva	Unknown	Unknown	5 53
McDaniel, Ira	Unknown	Unknown	2 00
McRae, Mrs. M. E.	Unknown	Unknown	6 39
McKeene, Mrs. Nancy	Unknown	Unknown	149 00
McMillan, Eben Louis	Unknown	Unknown	14 77
Neil, Robt.	Unknown	Unknown	75 63
Nicolo, Elda	Unknown	Unknown	6 82
O'Connor, Mary B.	Unknown	Unknown	4 25
O. K. Oil Co.	Unknown	Unknown	1 95
O'Conner, Dan	Unknown	Unknown	1 00
Olive, Geo. M.	Unknown	Unknown	22 74
Olive, Louie D.	Unknown	Unknown	19 84
Parsons, A. H.	Unknown	Unknown	1 09
Paul, S. J.	Unknown	Unknown	5 08
Pedraita, Chas.	Unknown	Unknown	1 39
Perry, Joseph	Unknown	Unknown	2 00
Prentice, W. J.	Unknown	Unknown	4 46
Pye, Jr., Jas.	Unknown	Unknown	4 00
Priehard, W. W.	Unknown	Unknown	139 00
Preece, J. H.	Unknown	Unknown	99 00
Perry, Mary S.	Unknown	Unknown	1 32
Rianda, V.	Unknown	Unknown	29 95
Roberts, Walter	Unknown	Unknown	6 00
Roche, Elwood E.	Unknown	Unknown	60 00
Roche, W. H.	Unknown	Unknown	9 70
Robison, R.	Unknown	Unknown	5 71
Rossi, Marico	Unknown	Unknown	59 00
Rodrigues, Frank	Unknown	Unknown	7 33
Sanford, R. W.	Unknown	Unknown	1 50
Sheldon, Mrs. H. F.	Unknown	Unknown	3 70
Swiss American Club, by R. R. Muscio, treas.	San Luis Obispo.	Dead	3 95
Scattini, Jas.	Unknown	Unknown	8 70
Steele, Emma E.	Unknown	Unknown	4 21
Smithers, J. D.	Cambria	Dead	1 00
Symons, Loesemore Wm.	Unknown	Unknown	1 56
Tigh, Edward	Unknown	Unknown	45 65
Todd, Will A.	Unknown	Unknown	1 62
Thompson, Jens	Unknown	Unknown	1 90
Treanor, Frank	San Luis Obispo.	Alive	1 32
Viera, John R.	Unknown	Unknown	11 60
Virgo, Candelaria	Unknown	Unknown	67 48
Villi, Carlo	Unknown	Unknown	14 42
Vega, Johnie	Unknown	Unknown	1 28
Wilson, Jos.	Unknown	Unknown	1 00

DEPOSITS UNCLAIMED FOR MORE THAN TEN YEARS—Continued.

As of January 1 1923.

Commercial Bank, at San Luis Obispo—Continued.

Name	Last known address	Alive or dead	Amount
Williams, Clarence B.	Unknown	Unknown	\$1 00
Weeks, G. D.	Unknown	Unknown	209 35
Wadsworth, Thomas S.	Unknown	Unknown	14 80
Wade, D. H.	Unknown	Unknown	3 50
Wilmot, G. A.	Unknown	Unknown	1 75
Whitlock, Robert E.	San Luis Obispo	Unknown	4 83
Warnsley, Dallas T., by Carria L. Warnsley, guardian.	Unknown	Unknown	6 32
			\$2,916 19

Bank of San Pedro, at San Pedro.

Baldwin, C. A.	San Pedro	Unknown	\$6 60
Billings, O. S.	San Pedro	Unknown	5 95
Brundage, G. H.	San Pedro	Unknown	16
Burke, M. H.	San Pedro	Unknown	26
Carlson, I.	San Pedro	Unknown	11 90
Clark, E. J.	San Pedro	Unknown	6 84
Conner, Thos.	San Pedro	Unknown	24
Folis, Robt.	San Pedro	Unknown	52
Gates, C. H.	San Pedro	Unknown	71
Kirkpatrick, A. H.	San Pedro	Unknown	50
Kost, Wm.	San Pedro	Unknown	06
Langlaz, S. L.	San Pedro	Unknown	36
McArthur, R. X.	San Pedro	Unknown	60
McCarren, M.	San Pedro	Unknown	44
Moneref, A.	San Pedro	Unknown	10 53
Mouiton, Geo.	San Pedro	Unknown	84
Muller, Minton	San Pedro	Unknown	24
Phillips, F. H.	San Pedro	Unknown	39
Quinn, W.	San Pedro	Unknown	3 43
Rolph, A. L.	San Pedro	Unknown	03
Thompson, Walter	San Pedro	Unknown	25
Waring, S. W.	San Pedro	Unknown	3 76
Wilson and Co.	San Pedro	Unknown	07
Woolley, W. H.	San Pedro	Unknown	1 60
Williamson, Tom.	San Pedro	Unknown	1 41
Willoughby, Percy	San Pedro	Unknown	147 27
			\$205 04

Bank of San Rafael, at San Rafael.

American Dredging Co.	San Rafael	Unknown	\$11 85
Gartner, Eugene	San Rafael	Unknown	75
Glass, Ella M.	San Rafael	Unknown	2 63
Lenoir, P.	San Rafael	Unknown	9 14
Lilienthal, Sophie.	San Rafael	Unknown	4 00
Merwin, E. L.	San Rafael	Unknown	1 00
Samuels, P. L.	San Rafael	Unknown	5 55
Schrader, E.	San Rafael	Unknown	7 08
Walsh, Michael J., executor	San Rafael	Unknown	1 00
Wylie, W. P.	San Rafael	Unknown	9 00
			\$52 03

Marin County Savings Bank, at San Rafael.

Lafarque, M.	San Rafael	Unknown	\$51 06
Guthrie, Frank	San Rafael	Alive	4 00
Kinsella, Evelyn	San Rafael	Alive	5 42
Siebel, Philip	San Rafael	Unknown	1 46
Praetzel, Conrad	San Rafael	Alive	3 26
Johnson, Alice	San Rafael	Alive	6 63
Le Montanya, Catherine D.	San Rafael	Unknown	5 81
Scott, Werner	San Rafael	Unknown	4 80
Kelly, Mrs. J.	San Rafael	Unknown	2 99
Best, G.	San Rafael	Unknown	2 09

DEPOSITS UNCLAIMED FOR MORE THAN TEN YEARS—Continued.

As of January 1, 1923.

Marin County Savings Bank, at San Rafael—Continued.

Name	Last known address	Alive or dead	Amount
Stratton, Amando A. B. or John L.	San Rafael	Unknown	\$26 07
Jensen, Jennie	San Rafael	Unknown	53 69
Coutts, Andrew B.	San Rafael	Alive	4 12
Garatti, Chas.	San Rafael	Alive	24 39
Drew, Gerald	San Rafael	Alive	3 15
Forino, Giovanni	San Rafael	Unknown	11 55
Meyer, Martha M.	San Rafael	Unknown	96 13
Pierce, Sara E.	San Rafael	Unknown	2,630 04
Strangland, John	San Rafael	Unknown	15 35
Bishop, G. D.	San Rafael	Unknown	7 59
Brown, Charles	San Rafael	Alive	34 88
Shula, Alice A. E., or Antone	San Rafael	Unknown	1 52
Drew, Joseph	San Rafael	Unknown	4 81
O'Connor, Juanita F.	San Rafael	Unknown	7 92
Turner, Geo. W., or Carolyn S.	San Rafael	Unknown	77 59
Corsi, R.	San Rafael	Unknown	49 33
Heneman, Joe	San Rafael	Unknown	3 19
Valley, John J.	San Rafael	Unknown	4 61
Sorensen, N. S.	San Rafael	Unknown	10 67
Cadero, Albert	San Rafael	Alive	1 61
Edsberg, Isabel	San Rafael	Unknown	1 65
Pfeffer, Fritz	San Rafael	Alive	3 60
Marshall, Lucy A.	San Rafael	Unknown	2 89
McCabe, Nancy C.	San Rafael	Unknown	19 65
			\$3,183 55

Orange County Trust and Savings Bank, at Santa Ana.

Alderman, Ida M.	Unknown	Unknown	\$88 15
California Homes Co.	Los Angeles	Unknown	206 50
De Long, Harry	Unknown	Unknown	18 69
Dilley, Lois	Unknown	Unknown	3 62
Horsley, John F.	Unknown	Dead	16 06
Jones, Georgia	Unknown	Unknown	2 29
Loggins, Henry	Unknown	Unknown	20 72
Millar, Helen A.	Unknown	Unknown	3 26
Shaw, Walter Elmer	Santa Ana	Unknown	3 55
Watson, L. W.	402 E. 4th st., Santa Ana	Unknown	13 79
Wayman, Roy E.	Garden Grove	Unknown	19 97
			\$396 60

City Savings Bank, at Santa Cruz.

Angel, Ruth Sears, Ruby E. Angel, trustee	Santa Cruz	Unknown	\$6 07
Buecknam, W. C.	Santa Cruz	Unknown	12 35
California Pioneers of Santa Cruz County, F. A. Hihn, Pres.	Santa Cruz	Unknown	302 90
Hall, John T.	Santa Cruz	Unknown	10 69
			\$332 01

Peoples Savings Bank, at Santa Cruz.

Greppi, Giovanni	Santa Cruz	Unknown	\$143 59
Peterson, Catherine, or Ardine C.	Ben Lomond	Unknown	7 22
Doidge, Allan K., or Alice R.	Santa Cruz	Unknown	7 29
			\$158 10

DEPOSITS UNCLAIMED FOR MORE THAN TEN YEARS—Continued.

As of January 1, 1923.

Santa Cruz Bank of Savings and Loan, at Santa Cruz.

Name	Last known address	Alive or dead	Amount
Azzari, Guiseppi	Santa Cruz	Unknown	\$12 90
Chapman, Fred C., or Ida	Santa Cruz	Unknown	153 85
Chevalier, F.	Santa Cruz	Unknown	3 20
Chiostrri, Cesare	Santa Cruz	Unknown	378 65
Chipman, Hettie	Santa Cruz	Unknown	964 50
Durham, Alta B. C.	Santa Cruz	Unknown	1 25
Cunco, Manuel	Santa Cruz	Unknown	203 04
Howell, Mary Morancy	Santa Cruz	Unknown	40 10
Keltner, Minnie	Santa Cruz	Unknown	17 55
Kerry, Wilbur	Santa Cruz	Unknown	7 50
La Porte, D. A.	Santa Cruz	Unknown	4 35
Larsen, Anna Maren	Santa Cruz	Unknown	44 35
Moore, J. L.	Santa Cruz	Unknown	94 20
Mossi, Minnie A.	Santa Cruz	Unknown	14 85
Ortins, Raymundo	Santa Cruz	Unknown	740 00
Parker, Wilbur	Santa Cruz	Unknown	3 10
Roinero, Giovanni	Santa Cruz	Unknown	1 35
Robinson, G. Robert	Santa Cruz	Unknown	3 45
Scales, Mrs. Maud	Santa Cruz	Unknown	3 90
Seclye, M. Gertrude	Santa Cruz	Unknown	50 60
Smith, Chas. W.	Santa Cruz	Unknown	15 40
Stromgren, G. A.	Santa Cruz	Unknown	7 30
Van Ness, Mrs. L. T.	Santa Cruz	Unknown	18 15
Wallace, Carlyon J.	Santa Cruz	Unknown	23 95
Wilson, Annie	Santa Cruz	Unknown	920 45
Wise, Miss M. E.	Santa Cruz	Unknown	3 60
Zalolo, Tranquillo	Santa Cruz	Unknown	16 20
			\$3,757 74

Valley Savings Bank, at Santa Maria.

Name	Last known address	Alive or dead	Amount
Rowe, W. D.	Santa Maria	Dead	\$78 18
Wooden, Becker	Santa Maria	Unknown	23 74
			\$101 92

Farmers and Merchants Bank, at Santa Paula.

Name	Last known address	Alive or dead	Amount
Able, Wilbur	Santa Paula	Unknown	\$0 25
Alumni Association, S. P. U. H. S.	Santa Paula	Unknown	20
Armstrong, Byard	Santa Paula	Unknown	30
Baechler, Chas.	Santa Paula	Unknown	5 00
Carpenter, Arthur J.	Santa Paula	Unknown	69
Dan Patch Mining Co.	Santa Paula	Unknown	77
Foster, Sadie	Santa Paula	Unknown	2 00
Gordon, Van F.	Santa Paula	Unknown	50
Hoyt, H. L.	Santa Paula	Unknown	5 82
Hunter, James	Santa Paula	Unknown	1 00
Karle, Thos.	Santa Paula	Unknown	25
Keiser, L. E.	Santa Paula	Unknown	15
Knoll, Albert	Santa Paula	Unknown	40
Kyriages, Paul	Santa Paula	Unknown	1 00
Margetta, Josephine	Santa Paula	Unknown	10 00
Martin, Mrs. F. M.	Santa Paula	Unknown	7 45
Parker, Clarence R.	Santa Paula	Unknown	55
Real, F. B.	Santa Paula	Unknown	1 91
Roper, Leslie	Santa Paula	Unknown	1 51
Tippin, Mrs. J. R.	Santa Paula	Unknown	4 90
Tinch, J. W.	Santa Paula	Unknown	2 34
Tracy, Mrs. R. B.	Santa Paula	Unknown	1 04
Turner, R. E.	Santa Paula	Unknown	25
White, W. F.	Santa Paula	Unknown	23 09
Youngling, Paul	Santa Paula	Unknown	3 84
			\$75 21

DEPOSITS UNCLAIMED FOR MORE THAN TEN YEARS—Continued.

As of January 1, 1923.

Exchange Bank, at Santa Rosa.

Name	Last known address	Alive or dead	Amount
Boulder Dredge Machinery Co.....	Santa Rosa.....	Unknown.....	\$15 85
Cousins, Martha.....	Unknown.....	Unknown.....	3 25
Donnelly, T. C., or Lottie.....	Unknown.....	Unknown.....	50
Democratic City Cent. Com., J. L. Mercier, treasurer.....	Santa Rosa.....	Unknown.....	25 25
Goodenough, M. E.....	Dinuba.....	Unknown.....	9 38
Hughes, Lee.....	Unknown.....	Unknown.....	3 12
Lapau, Joe.....	Sebastopol.....	Unknown.....	146 61
			\$203 96

Savings Bank of Santa Rosa, at Santa Rosa.

Bei, Andrea.....	Santa Rosa.....	Alive.....	\$21 79
Bell, Earl, Grant Bell, guardian.....	Stewart's Point.....	Unknown.....	18 91
Bell, Ethel F., Grant Bell, guardian.....	Stewart's Point.....	Unknown.....	18 91
Bertolani, Annie.....	Santa Rosa.....	Alive.....	81 25
Crane, R. L.....	Santa Rosa.....	Alive.....	32 77
Fowler, Roy W.....	116 Lincoln st.....	Alive.....	3 79
Gernett, George.....	Santa Rosa.....	Unknown.....	10 50
Greig, James.....	Santa Rosa.....	Unknown.....	29 62
Kirch, Henry.....	Santa Rosa.....	Alive.....	39 26
Kremer, Roy G.....	Santa Rosa.....	Unknown.....	17 15
Johnson, Loran.....	Santa Rosa.....	Alive.....	5 00
Lagomarsino, Rose.....	Santa Rosa.....	Alive.....	36 32
Laughlin, S. G.....	Santa Rosa.....	Unknown.....	29 35
Lindsay, W. C.....	Santa Rosa.....	Dead.....	13 14
McKay, Margaret R., minor.....	809 3d st.....	Unknown.....	5 00
McKinlay, Gerald, Mrs. N. V., guardian.....	Santa Rosa.....	Alive.....	43 92
McKinlay, Dora, Mrs. N. V., guardian.....	Santa Rosa.....	Alive.....	10 62
Molenkamp, John.....	Hilton.....	Unknown.....	778 71
Overton, J. P., trustee.....	Santa Rosa.....	Alive.....	189 78
Overton, Mitchell.....	Santa Rosa.....	Alive.....	25
Parsons, M. F., trustee.....	Santa Rosa.....	Unknown.....	20 00
Pedrotti, Elmer C., C. S., guardian.....	Santa Rosa.....	Unknown.....	15 02
Sanborn, Claude H.....	Santa Rosa.....	Dead.....	13 86
Smith, Mrs. Della.....	Box 133, Crescent City.....	Unknown.....	437 38
Starrett, Ella Lyon.....	Santa Rosa.....	Alive.....	10 92
Starrett, Mrs. J.....	Santa Rosa.....	Alive.....	100 00
Striddle, C.....	Santa Rosa.....	Unknown.....	50 00
Tibbetts, Elizabeth.....	Santa Rosa.....	Alive.....	11 14
Viegel, Mabel, or Mrs. M. Boehm, guardian.....	Santa Rosa.....	Unknown.....	16 03
Ward, J. M.....	Santa Rosa.....	Alive.....	3 00
Williams, D. V.....	Sebastopol, R.F.D. 1.....	Alive.....	162 56
Yarbrough, A. J.....	Santa Rosa.....	Unknown.....	60 00
Zopf, B.....	301 4th st.....	Alive.....	5 27
			\$2,291 22

Sebastopol Savings Bank, at Sebastopol.

Banks, E. A.....	Unknown.....	Unknown.....	\$0 14
Braun, Frederick.....	Unknown.....	Unknown.....	11 98
Erickson, Chas. F., or Mrs. Etta.....	Unknown.....	Unknown.....	1 63
G. A. R. Fund, treas.....	Unknown.....	Unknown.....	1 49
Hinkley, G. C.....	Unknown.....	Unknown.....	59
Larson, Linnea.....	Unknown.....	Unknown.....	2 92
Long, C. C., guardian.....	Unknown.....	Unknown.....	50
Mackey, Rev. M. A.....	Unknown.....	Unknown.....	138 14
Massie, Edward.....	Unknown.....	Unknown.....	1 87
McGrew, Olive I.....	Unknown.....	Unknown.....	15 25
Meagher, J. P.....	Unknown.....	Unknown.....	2 01
Mentasti, Alaric J.....	Unknown.....	Unknown.....	2 88
Noonan, Paul M.....	Unknown.....	Unknown.....	6 03
Reiter, Frank.....	Unknown.....	Unknown.....	70
Sander, Geo.....	Unknown.....	Unknown.....	10 37
Sheldon, Floyd Wright.....	Unknown.....	Unknown.....	7 57
Stone, Eddie.....	Unknown.....	Unknown.....	04
Tanner, John G.....	Unknown.....	Unknown.....	26 35
			\$230 46

DEPOSITS UNCLAIMED FOR MORE THAN TEN YEARS—Continued.

As of January 1, 1923.

Sierra Madre Savings Bank, at Sierra Madre.

Name	Last known address	Alive or dead	Amount
Cochran, Helen S.	Sierra Madre	Unknown	\$2 25

City Bank, at Stockton.

Bone, Mrs. Annie	Unknown	Unknown	\$87 40
Cary, Elizabeth	Unknown	Unknown	32 31
Clorantes, Jose	Unknown	Unknown	33 34
Clifton, Geo.	Unknown	Unknown	70 00
Conway, Estrella	Unknown	Unknown	88 88
Fluber, Mathies	Unknown	Unknown	8 00
Hahn, Fred	Unknown	Unknown	356 19
Holter, Sam	Unknown	Unknown	4 05
Kamakawa, Mrs.	Unknown	Unknown	1 50
Koch, W. A. C.	Unknown	Unknown	5 31
Kohle, Mary	Unknown	Unknown	5 15
Leonardini, A.	Unknown	Unknown	12 48
McDonald, Robert S.	Unknown	Unknown	8 76
Macartney, John Wesley	Unknown	Unknown	87 06
Mitchell, Isaac	Unknown	Unknown	20 00
Muscat, Henry	Unknown	Unknown	36 44
Richter, C. H. F.	Unknown	Unknown	1 84
Thaler, Anton	Unknown	Unknown	2 00
Wolf, Zelta	Unknown	Unknown	10 94
			\$871 65

Commercial and Savings Bank of Stockton, at Stockton.

Accadia, Luigi	Europa Hotel	Unknown	\$1 83
Allen, T. H.	Notify B. Hammer, Ione	Unknown	1,063 14
Ashley, Anna C., T. H., guardian	Linden	Unknown	15 50
Atherton, Willer G.	1028 N. Lincoln	Unknown	64 42
Bryson, Myra E.	122 W. Acacia	Unknown	1 78
Campi, Geo.	121 2d st., San Francisco	Unknown	7 98
Canales, Manuel	548 S. Hunter	Unknown	6 24
Carsiglia, Pietro	113 S. Center st.	Unknown	1 44
Christensen, M.	Middle Camp, Tuolumne County	Unknown	2 93
Chong, Tim Wo.	Staten Island No. 7	Unknown	8 32
Daneri, Giambatista	Stockton	Unknown	6 14
Dietrich, F. J., trustee	Dietrich and Leistner	Unknown	47 45
Enos, Frank H.	20 S. Pilgrim	Unknown	45 06
Galli, Pietro	c/o G. Pardini	Unknown	228 31
Giovacchini, A.	Hotel D'Italia	Unknown	12 99
Goodman, Flora	720 E. Lidsay	Unknown	6 84
Hammon, Frank M.	Unknown	Unknown	59 98
Hanscom, Mattie C.	San Andreas	Unknown	3 00
Hiroshigi, Nabuo	Unknown	Unknown	1 61
Kuhn, Frank	Felia	Unknown	1,693 40
Larson, Nels Elmer	Unknown	Unknown	1 40
Marre, Lorenzo	Sutter Creek	Unknown	915 84
Massei, Olio, guardian	Cor. Hunter and Lafayette sts.	Unknown	2 82
Morgan, Jeremiah	County Hospital	Unknown	3 19
Morgan, Norma L.	Acampo	Unknown	7 95
Muzio, A. P.	Unknown	Unknown	315 62
McDonald, Mrs. P. M.	327 E. Anderson st.	Unknown	2 53
Aberti, Santino	239 S. El Dorado st.	Unknown	918 48
Parker, E. E.	Unknown	Unknown	1 64
Rocha, Francesca M.	Stockton	Unknown	2 73
Rohrbacher, Mrs. B. C.	612 E. Channel	Unknown	49 99
Smith, Alexander	Murphys	Unknown	27 43
Smith, J. J.	Unknown	Unknown	8 96
Tinnin, Roberta I., trustee	Cor. South and California sts.	Unknown	42 25
Tiscornia, G. Co.	San Andreas	Unknown	156 80
Van Sandt, Marion L.	Unknown	Unknown	105 13
Walker, Geo.	Stockton	Unknown	20 33
Wood, Gladys L.	745 W. Park st.	Unknown	93 66
Wright, Helen M.	519 N. Sutter st.	Unknown	324 04
Young Ladies Aid Society	Unknown	Unknown	80 13
			\$6,359 23

DEPOSITS UNCLAIMED FOR MORE THAN TEN YEARS—Continued.

As of January 1, 1923.

Bank of Vacaville, at Vacaville.

Name	Last known address	Alive or dead	Amount
Walker, M.....	Vacaville.....	Dead.....	\$34 50

Farmers and Merchants Bank, at Watta.

Calderwood, C. J.....	Watts.....	Unknown.....	\$0 40
Carpenter, W. O.....	Watts.....	Unknown.....	09
Collins, M. M.....	Watts.....	Unknown.....	9 35
Fargerlund, Carl.....	Watts.....	Unknown.....	1 00
Hays, John.....	Watts.....	Unknown.....	15
Holcomb, C. A.....	Watts.....	Unknown.....	53
Jackson, Mrs. Walter.....	Watts.....	Unknown.....	2 90
Long, J. L.....	Watts.....	Unknown.....	09
McCartney, John H.....	Watts.....	Unknown.....	47
McCrary, S. L.....	Watts.....	Unknown.....	09
McWade, R. C.....	Watts.....	Unknown.....	20
Ramsauer, L. J.....	Watts.....	Unknown.....	02
Rooke, Arthur.....	Watts.....	Unknown.....	30
Ross, J. A.....	Watts.....	Unknown.....	43
Schumacher, Wm.....	Watts.....	Unknown.....	1 36
Shaw, Wm. W.....	Watts.....	Unknown.....	04
Wentworth, Orville.....	Watts.....	Unknown.....	1 40
			\$18 87

Home Savings Bank of Whittier, at Whittier.

Aiken, Isabel.....	Whittier.....	Alive.....	\$4 89
Bauman, Karl.....	Whittier.....	Alive.....	11
Buchanan, Geo.....	Whittier.....	Alive.....	02
Burton, Lelia.....	Whittier.....	Alive.....	08
Cole, Charles.....	Whittier.....	Alive.....	13
Curren, Howard.....	Whittier.....	Alive.....	9 60
Dunlap, Stafford.....	Whittier.....	Alive.....	18
Dahlitz, Richard.....	Whittier.....	Alive.....	1 61
Burson, S. J.....	Whittier.....	Alive.....	04
Epstein, Marie.....	Whittier.....	Alive.....	2 87
Guoter, Audrey.....	Whittier.....	Alive.....	02
Gaskill, Ida.....	Whittier.....	Alive.....	59
Graham, Myrtle.....	Whittier.....	Alive.....	1 52
Graves, Mildred A.....	Whittier.....	Alive.....	10 67
Gerbig, H.....	Whittier.....	Alive.....	35
Gocch, M. C.....	Whittier.....	Alive.....	72
Gould, Jane.....	Whittier.....	Alive.....	21 84
Hart, Mrs. Elizabeth.....	Whittier.....	Alive.....	1 59
Hoard, Alice.....	Whittier.....	Alive.....	1 51
Holgate, Carl.....	Whittier.....	Alive.....	03
Hooper, D. C.....	Whittier.....	Alive.....	02
Hooper, Mrs. Lelia.....	Whittier.....	Alive.....	04
Laddy, Jessie.....	Whittier.....	Alive.....	6 41
Leroy, Alice.....	Whittier.....	Alive.....	1 46
Leroy, Winfield.....	Whittier.....	Alive.....	1 59
Lewis, Clifford.....	Whittier.....	Alive.....	12
Mitchell, Charlotte.....	Whittier.....	Alive.....	1 46
Milhaus, Jennie.....	Whittier.....	Alive.....	9 37
Morris, Howard.....	Whittier.....	Alive.....	4 79
Morris, L. M.....	Whittier.....	Alive.....	19 35
Morris, Ray C.....	Whittier.....	Alive.....	17 78
Moore, Helen.....	Whittier.....	Alive.....	1 40
Nunez, Jesus.....	Whittier.....	Alive.....	1 46
Pemberton, Claude.....	Whittier.....	Alive.....	6 68
Pearson, Nanna B.....	Whittier.....	Alive.....	2 39
Reno, Mrs. F. H.....	Whittier.....	Alive.....	27
Rideout, Esther.....	Whittier.....	Alive.....	4 35
Skiffington, A. C.....	Whittier.....	Alive.....	36
Sullivan, Rose E.....	Whittier.....	Alive.....	4 82
Taylor, Helen E.....	Whittier.....	Alive.....	10 94
Watts, W. J.....	Whittier.....	Alive.....	1 59
West, G. W.....	Whittier.....	Alive.....	1 46
Wells, Harry.....	Whittier.....	Alive.....	39
Witherow, Minnie.....	Rivera.....	Alive.....	8 66
Woldert, May.....	Whittier.....	Alive.....	44
			\$165 97

DEPOSITS UNCLAIMED FOR MORE THAN TEN YEARS—Continued.

As of January 1, 1923.

Whittier Savings Bank, at Whittier.

Name	Last known address	Alive or dead	Amount
Auvauch, Elizabeth Frederica	Unknown	Unknown	\$1 40
Baird, Chas. H.	Unknown	Unknown	21
Baxter, Ezekiel L.	Unknown	Unknown	25
Bangle, Alfred V.	Unknown	Unknown	1 40
Bigsby, Ianthe	232½ N. Newlin ave. Whittier	Alive	4 50
Brown, Gertrude	Unknown	Unknown	1 40
Caberra, Guillermo	Unknown	Unknown	1 13
Calderwood, Chas.	R. F. D. 1, Whittier	Alive	1 37
Clark, Gladys	Unknown	Unknown	10
Dallman, Chas. A.	Unknown	Unknown	14 90
Davis, B. Dorothy	330 N. Comstock	Alive	2 09
Denninger, Mrs. Paul	R. F. D. 2	Alive	1 83
Emmons, John	Unknown	Unknown	1 37
Engman, Edward	Unknown	Unknown	1 34
Engman, Parli	Unknown	Unknown	1 34
Feller, Wm. H.	Unknown	Unknown	3 36
French, Oliver H.	Unknown	Unknown	2 88
Frick, Jacob	Unknown	Unknown	36
Glover, Harold A.	Unknown	Unknown	10 72
Gould, Ray	Unknown	Unknown	1 14
Graham, J. M., guardian for Clifford	Unknown	Unknown	7 12
Gwin, Fred E.	Unknown	Unknown	2 37
Hawker, Henry	Unknown	Unknown	1 24
Henry, S. L.	Unknown	Unknown	11 83
Hodgin, V. M.	211 N. Greenleaf	Unknown	2 95
Holton, Lola	575 Ocean View lane	Unknown	33 95
Hornig, Preston	Unknown	Unknown	15 39
King, Francis Irene	625 N. Washington	Unknown	55
Kinsler, Chas. C.	Unknown	Unknown	1 40
Knight, Clifford	Unknown	Unknown	1 37
Knipp, Edward H.	c/o Hadley Ranch, R.R. Rivera	Unknown	10 50
Little, John Elvio, Jr.	608 N. Greenleaf	Alive	7 31
McCleary, W. L.	Unknown	Unknown	26
McCracken, Mrs. J. M., and Mrs. E. Jackson	2601 Dayton ave., Los Angeles	Unknown	33
McGrath, Mrs. W. S.	760B Ruth ave., Los Angeles	Unknown	1 37
Martin, Ethel C.	Unknown	Unknown	2 19
Mitchell, R. H.	225 S. Comstock st.	Unknown	2 06
Parker, Daryl, Harold and Lowell	Woodlake	Alive	6 08
Parke, J. W., or M. C. C.	Unknown	Unknown	1 50
Partridge, Clayton M.	Unknown	Unknown	9 15
Patton, Morrill C.	Unknown	Unknown	1 28
Pemberton, Winn	Unknown	Alive	70
Perisho, Curwin C.	Unknown	Unknown	29 76
Perisho, Lowell J.	Unknown	Unknown	30 67
Renken, Dorothy E.	115 S. Washington	Unknown	1 23
Renken, Richard A.	115 S. Washington	Unknown	1 23
Singer, Mrs. A.	Unknown	Unknown	1 73
Smith, Beverly	Unknown	Unknown	13
Spray, Geron J.	Unknown	Unknown	1 38
Talbert, Anna	Unknown	Unknown	1 52
Thill, John	Whittier	Unknown	1 38
Trueblood, Catherine	Unknown	Unknown	1 38
Trueblood, Grace	Unknown	Unknown	1 18
Trueblood, Harry	Unknown	Unknown	1 38
Volkmer, Walter	715 Lemon st.	Alive	12 68
Woodruff, Geo. H., Jr.	Unknown	Unknown	3 44
Woodstock, Geo. H., Jr.	Unknown	Unknown	02
Wright, Curtis Hunt	Unknown	Unknown	9 51
Wright, Sherman	Unknown	Unknown	9 51
Zuerner, Susie	Unknown	Unknown	64
			\$281 76

Bank of Willows, at Willows.

Robinson, John	Winters	Unknown	\$10 00
Robinson, John	Winters	Unknown	15 00
Robinson, John	Winters	Unknown	10 00
			\$35 00

DEPOSITS UNCLAIMED FOR MORE THAN TEN YEARS—Continued.

As of January 1, 1923.

Glenn County Bank, at Willows.

Name	Last known address	Alive or dead	Amount
Barham, Edytha	Butte City	Unknown	\$2 12
Berta, John	Willows	Unknown	12 29
Bettencourt, J. W.	Willows	Unknown	3 93
Brown, Nolan	Williams	Unknown	5 50
Brown, Norma	Stockton	Unknown	5 50
Buell, Henry, Jr.	Artois	Unknown	1 00
Chrisman, John	Willows	Unknown	6 59
Covington, E. P.	Willows	Unknown	2 00
Covington, J. R.	Willows	Unknown	2 00
Dowden, Emily L.	Butte City	Unknown	2 00
Dowden, Dorothy E.	Butte City	Unknown	1 10
Dowden, John R.	Butte City	Unknown	1 60
Emerald, Emma	Willows	Unknown	3 81
Gibson, Joseph S.	Williams	Unknown	37 12
Glenn Tennis Club	Willows	Unknown	1 66
Hayward, M. O.	Elk Creek	Unknown	5 75
Hayward, Wm. G.	Elk Creek	Unknown	6 50
Hayward, W. V.	Elk Creek	Unknown	5 45
Hickok, Florence	Stonyford	Unknown	6 00
Hiler, J. R.	Orland	Unknown	1,100 00
Hoekovec, Ernest	Butte City	Unknown	3 20
Kalfsbeek, A. J.	Arbuckle	Unknown	32 95
Kalfsbeek, Charley	Arbuckle	Unknown	21 88
Kalfsbeek, Herman	Arbuckle	Unknown	24 18
Linville, Victor	Butte City	Unknown	1 17
McDaniel, J. R., Jr.	Stonyford	Unknown	2 28
McDaniel, Opal	Stonyford	Unknown	1 31
McDonald, Mary E.	Port Henry, N. Y.	Unknown	1 00
Mills, James, Jr.	Hamilton City	Unknown	36 40
Morris, Mildred Murl	Stonyford	Unknown	3 49
Phillips, Clark	Willows	Unknown	50
Pratt, Dorothy	Williams	Unknown	2 56
Patterson, Margaret	Willows	Unknown	2 34
Parella, Luys	Butte City	Unknown	3 54
Story, Everett	Everett, Wash.	Unknown	1 00
Story, James Paul	Everett, Wash.	Unknown	1 00
Story, Geo. R.	Everett, Wash.	Unknown	1 00
Story, Robert	Everett, Wash.	Unknown	5 30
Schaad, Carolyn, Evelyn and Chas.	Williams	Unknown	1 00
Seabandy, Dorothy	Willows	Unknown	6 50
Staton, Max	Butte City	Unknown	3 67
Stovall, Cordeha	Williams	Unknown	1 70
Wren, Justin E.	Willows	Dead	1 70
			\$1,370 89

The Bank of Yolo, at Woodland.

Ainger, Mrs. D. N.	Grand Island	Unknown	\$67 08
Barlow, L. J.	Davis	Unknown	1 00
Border Reclamation Co.	Dunnigan	Unknown	1 00
Boyer Bros.	Cranmore	Dead	45 52
Brown, C. E.	Woodland	Unknown	4 39
Clarke, Mrs. F. N.	Grafton	Unknown	19 87
Cummins, A. P.	Woodland	Unknown	19 40
D'Arcy and Quinn	Woodland	Unknown	1 05
Fisner Mrs. Leroy	Woodland	Unknown	31 05
Fox and Childers	Woodland	Unknown	9 30
Kidwell, C. B.	Dixon	Unknown	4 00
Marshall, R. M.	Davis	Unknown	4 75
Milburn, W. P.	Davis	Unknown	303 42
Nason Kate	Woodland	Unknown	1 08
Ruble Clyde Edward	Grafton	Unknown	21 15
Ruble, Bruce W.	Grafton	Unknown	7 46
Van Woert K. B.	Davis	Unknown	8 61
Viekroy W. W.	Woodland	Unknown	73 09
Wilcox V. A.	Woodland	Unknown	10 00
Yolo Horse Co	Woodland	Unknown	25 00
			\$658 23

DEPOSITS UNCLAIMED FOR MORE THAN TEN YEARS—Continued.

As of January 1, 1923.

Yolo County Savings Bank, at Woodland.

Name	Last known address	Alive or dead	Amount
Anderson, Alyce Virginia	Woodland	Unknown	\$11 82
Booga, Singh	Woodland	Unknown	7 88
Duncan, Lowell F.	Capay	Unknown	41 47
Franklin, Florence B.	Unknown	Unknown	40 23
Fish, Syrenes	Grafton	Unknown	65 01
Hollingsworth, G. (unborn heirs)	Unknown	Unknown	42 02
Halter, Emil Oscar	Unknown	Unknown	7 28
Hollingsworth, Alice	Williams	Unknown	1 40
Hopkins, Walter	Woodland	Unknown	15 23
Klare, J. B.	Woodland	Alive	11 98
Kull, John R.	Woodland	Unknown	7 32
Miller, Katherine C.	Woodland	Unknown	47 95
Parlin, L. F.	Woodland	Unknown	2 41
Saltenheim, Herman	Masonic Home	Dead	620 00
Watson, Margaret	Woodland	Unknown	14 77
Williams, J. W., and Elizabeth	Williams	Unknown	2 06
Zecher, Lester	Grafton	Unknown	40 87
			\$979 70

The Siskiyou County Bank, at Yreka.

Bates, C. F. or Louis	Yreka	Unknown	\$2 68
Berndt, Mrs. Annie Rostel	Los Angeles	Unknown	40 41
Bradley, Chas. T.	Yreka	Unknown	95
Brokaw, A. C.	Siskiyou	Unknown	5 25
Burton, Mrs. D.	Siskiyou	Unknown	7 70
Burton Bros.	Sisson	Unknown	3 96
California Consolidated Mining Co.	San Diego	Unknown	13 00
Carrico, Leon	Fort Jones	Unknown	1 50
Collier and Smith	San Diego	Unknown	3 72
Combs, A. S.	Agr.	Unknown	2 94
DeMooy, Frank	Yreka	Unknown	8 15
Empire Bar Mining Company	Yreka	Unknown	4 25
Fay, Thomas	Hornbrook	Unknown	1 00
Fricke, Walter	Scott Bar	Unknown	17 93
Gallaher, Desmond T.	Yreka	Unknown	40
Gassoway, W. H.	Yreka	Unknown	2 45
Guild, Lenn W.	Yreka	Unknown	2 62
Hart, R. S.	Yreka	Unknown	48
Head, E. A.	Happy Camp	Unknown	25 00
Mecum, V.	Yreka	Unknown	1 05
McKee, Edw. W.	Yreka	Unknown	3 36
McKittrick, E. J.	Yreka	Unknown	2 25
Montague Box and L. Co.	Montague	Unknown	6 13
Morning Star Mine	Yreka	Unknown	8 76
Northern California Dredging Co.	Yreka	Unknown	1 52
Northern Calif. Mining Co.	Yreka	Unknown	10 06
Ranous, Mary H.	Yreka	Unknown	50
Rhea, A. R.	Yreka	Unknown	2 61
Recoro Gold Mines Co.	Yreka	Unknown	3 80
Robertson, W. H.	Yreka	Unknown	2 60
Romer, Robert	Yreka	Unknown	42
Scott, J. B.	Yreka	Unknown	33 38
Scott Bar Hy. Mg. Co.	Scott Bar	Unknown	3 97
Scott River Co.	Scott Bar	Unknown	6 68
Shaw, G. H.	Yreka	Unknown	20 79
Short, Chas. W.	Yreka	Unknown	1 00
Snyder, J. F.	Siskiyou County	Unknown	59
Tenny, A. D.	Yreka	Unknown	47
Victor Gold Mining Co.	Yreka	Unknown	65
Winwood, Thos. L., supt.	Yreka	Unknown	10 95
Winters, Rupert, agent	Yreka	Unknown	39 14
			\$305 07

NATIONAL BANKS

Deposits Unclaimed for More Than
Ten Years

THE UNIVERSITY OF CHICAGO
LIBRARY

NATIONAL BANKS.

REPORT OF UNCLAIMED DEPOSITS FOR MORE THAN TEN YEARS.

Name	Location	Amount
First National Bank	Alhambra	\$610 77
First National Bank	Anaheim	1,224 83
First National Bank	Burbank	52 90
First National Bank	Chico	221 43
First National Bank	Chino	521 13
First National Bank	Claremont	151 23
First National Bank	Clovis	4 82
First National Bank	Colton	153 47
First National Bank	Compton	100 00
First National Bank	Corcoran	35 08
First National Bank	Covina	123 34
First National Bank	Dinuba	393 32
First National Bank	El Centro	382 09
First National Bank	Eureka	959 92
First National Bank	Fowler	241 77
Union National Bank	Fresno	344 11
First National Bank	Hanford	52 70
First National Bank	Laton	241 50
First National Bank	Lemoore	407 39
Lodi National Bank	Lodi	1,223 75
Citizens National Bank	Los Angeles	4,181 58
Farmers and Merchants National Bank	Los Angeles	7,272 36
First National Bank	Los Angeles	8,756 90
Merchants National Bank	Los Angeles	2,285 25
United States National Bank	Los Angeles	72 56
First National Bank	Madera	300 00
First National Bank	Monterey	590 92
Farmers and Merchants National Bank	Mountain View	84 48
First National Bank	Oakdale	90 12
First National Bank	Ocean Park	192 88
Central National Bank	Oakland	6,632 91
First National Bank	Ontario	960 70
National Bank of Orange	Orange	158 02
First National Bank	Oroville	1,000 54
Petaluma National Bank	Petaluma	365 1
Red Bluff National Bank	Red Bluff	107 06
First National Bank	Redondo Beach	236 18
San Bernardino National Bank	San Bernardino	1,734 50
First National Bank	San Diego	232 50
American National Bank	San Francisco	2,187 90
Anglo and London Paris National Bank	San Francisco	4,665 44
Bank of California, N. A.	San Francisco	1,447 88
Crocker National Bank	San Francisco	16,212 55
First National Bank	San Francisco	797 50
Merchants National Bank	San Francisco	14,323 10
Wells Fargo Nevada National Bank	San Francisco	5,706 36
First National Bank	San Jacinto	205 25
First National Bank	San Jose	2,143 24
First National Bank	San Leandro	386 70
Marin County National Bank	San Rafael	290 45
First National Bank	Santa Ana	475 30
County National Bank and Trust Co.	Santa Barbara	2,288 88
First National Bank	Santa Barbara	1,290 92
Farmers and Merchants National Bank	Santa Cruz	38 46
First National Bank	Santa Cruz	86 48
Santa Cruz County National Bank	Santa Cruz	106 19
First National Bank	Sebastopol	30 72
First National Bank	Stockton	457 00
Bank of Suisun, N. A.	Suisun	313 88
First National Bank	Ukiah	121 11
Commercial National Bank	Upland	318 45
First National Bank	Upland	236 88
First National Bank	Vallejo	30 53
First National Bank	Whittier	33 38
Whittier National Bank	Whittier	190 50
First National Bank	Wilmington	186 65
Bank of Woodland, N. A.	Woodland	707 10
		\$97,978 95

DEPOSITS UNCLAIMED FOR MORE THAN TEN YEARS—Continued.

As of January 1, 1923.

The First National Bank of Alhambra, at Alhambra.

Name	Last known address	Alive or dead	Amount
Earthquake Relief Fund.....	Unknown.....	Unknown.....	\$610 77

First National Bank, at Anaheim.

Ames, F. A.....	Anaheim.....	Alive.....	\$5 00
Anaheim Beet Grw's. Asen.....	Anaheim.....	Alive.....	29 59
Anaheim Construction Co.....	Anaheim.....	Alive.....	36 83
Bauer, Geo., Sr.....	Newport Beach.....	Dead.....	10 06
Beatty, H. W.....	Anaheim.....	Unknown.....	6 00
Belmke, E. J.....	Anaheim.....	Unknown.....	25 00
Bennerscheidt, August B.....	Anaheim.....	Unknown.....	10 00
Bullard, W. C.....	Orange.....	Unknown.....	42 02
Davis, H. T.....	Anaheim.....	Unknown.....	3 98
Dietrich, E. W.....	Anaheim.....	Unknown.....	2 00
Dreger, Helene.....	Anaheim.....	Unknown.....	10 00
Estman, Frank L.....	Santa Ana.....	Unknown.....	3 24
Fenton, Ira.....	Anaheim.....	Unknown.....	10 00
Emery, D. E.....	Anaheim.....	Unknown.....	1 25
Fairview Water Co.....	Anaheim.....	Alive.....	24 56
Ferland, Marie.....	2289 Cambridge st., Los Angeles.....	Unknown.....	36 00
Goldie, Wm.....	Anaheim.....	Unknown.....	7 88
Goodmanson, G. L.....	Anaheim.....	Unknown.....	4 33
Hart, John W.....	Los Angeles.....	Unknown.....	6 10
Hayata, N.....	Anaheim.....	Unknown.....	3 21
Heitsbusen, Bertha N.....	Olive.....	Alive.....	1 87
Heeslep, T. B., or Mrs.....	Anaheim.....	Unknown.....	13 58
Holland, Harvey, or May.....	Napa.....	Unknown.....	3 25
Hill, W. J.....	Family address, R.F.D. 4 Anaheim.....	Dead.....	10 95
Howard, Arthur.....	Anaheim.....	Unknown.....	28 00
Horinchi, K.....	Anaheim.....	Unknown.....	20 00
Hudspeth, Ada M., guardian.....	Anaheim.....	Unknown.....	3 30
Hunley and Miller.....	Anaheim.....	Unknown.....	8 31
Holbrook, V. A.....	Unknown (Anaheim last).....	Unknown.....	59 45
Holly, J. S.....	Anaheim.....	Unknown.....	8 00
Holve, Wm.....	Anaheim.....	Unknown.....	7 86
Huff, John.....	Anaheim.....	Unknown.....	1 11
Ivy, M. E., or Dora.....	321 Bunker Hill, Los Angeles.....	Unknown.....	6 07
Jessup, J. Walter.....	Anaheim.....	Unknown.....	20 16
Johnson, R. A., administrator.....	Anaheim.....	Unknown.....	2 07
Kellogg, E. F.....	Anaheim.....	Unknown.....	52 03
Kellogg, A. R.....	Anaheim.....	Unknown.....	1 06
Kellenberger, John, and Mrs.....	Anaheim.....	Unknown.....	1 55
Kelly, Clyde.....	Anaheim.....	Unknown.....	1 44
Kelly, D. N.....	301 Cypress st., Santa Ana.....	Unknown.....	2 00
Kraemer, E. M.....	Anaheim.....	Unknown.....	5 51
La Rue, Hugh.....	R. F. D. 2, Anaheim.....	Alive.....	13 69
Lawrence, W. H.....	4816 Ciniorron st., E. Ang.....	Unknown.....	50 00
Loersch, K. A.....	Santa Ana.....	Unknown.....	1 02
Marcuson, Grace A.....	Anaheim.....	Unknown.....	129 09
Matsui, N.....	Anaheim.....	Unknown.....	1 93
McDonnell, D. S. Alice, agent.....	Anaheim.....	Unknown.....	1 30
Mimra, S.....	Anaheim.....	Unknown.....	1 20
Koenig, Mrs. A.....	Anaheim.....	Dead.....	11 03
Marsh, Roy.....	Anaheim.....	Unknown.....	1 00
Makaya, P. E.....	Anaheim.....	Unknown.....	2 00
Native Sons Golden West.....	Santa Ana.....	Unknown.....	2 74
Nishiyama, R.....	Anaheim.....	Unknown.....	2 00
New Anaheim Steam Laundry.....	Anaheim.....	Unknown.....	16 65
Nicolas Estate.....	Fullerton.....	Unknown.....	3 72
Mellinger, R. H.....	Anaheim.....	Unknown.....	4 50
Oliver, John H.....	Anaheim.....	Unknown.....	1 00
Parker, J. B.....	Anaheim.....	Unknown.....	30 14
Parker, L.....	Anaheim.....	Unknown.....	89 73
Patterson, Medora.....	Anaheim.....	Unknown.....	8 40
O'Donnel, J. M.....	Anaheim.....	Unknown.....	2 53
Orange County Gas Co.....	Anaheim.....	Unknown.....	1 07
Peralta, R. R.....	R. F. D. 3, Anaheim.....	Unknown.....	1 22
Pfenniger, John.....	Fullerton.....	Unknown.....	50 00
Porter, B. F.....	Fullerton.....	Unknown.....	2 43
Powers, Mrs. L. A.....	Anaheim.....	Unknown.....	10 00
Provost, Andy.....	Anaheim.....	Unknown.....	10 00
Richison, W. D.....	Santa Monica.....	Unknown.....	2 00
Rimpau, Marie L.....	309 S. Palm.....	Alive.....	6 70
Robinson, Elizabeth.....	Anaheim.....	Unknown.....	2 04

DEPOSITS UNCLAIMED FOR MORE THAN TEN YEARS—Continued.

As of January 1, 1923.

First National Bank, at Anaheim—Continued.

Name	Last known address	Alive or dead	Amount
Schumacher, John, Jr.	Box 291, Anaheim	Unknown	\$1 48
Scott, Martha J.	Anaheim	Unknown	3 94
Scribner, M. R.	Anaheim	Unknown	10 00
Sill, H.	Anaheim	Unknown	5 56
Skelton, Mrs. J. N.	Anaheim	Unknown	3 00
Skinner and Dickenson	Anaheim	Unknown	1 30
Smith, A. O.	Anaheim	Unknown	6 35
Snodgrass, Damon	R F D 1, Anaheim	Unknown	1 19
Stoudt, John	Anaheim	Unknown	8 55
Tipton and Cailor	Anaheim	Alive	5 00
Valjean, Eugene	Anaheim	Unknown	1 05
Voss, Wm.	215 Chestnut st., Anaheim	Alive	24 01
Walker, S. O.	Visalia	Alive	6 64
Ward, Dayton	Perris	Unknown	1 18
Ward, Marion A.	Anaheim	Unknown	2 15
Ward, Mrs. W. R. E.	Anaheim	Unknown	12 80
Werner, Mary	Anaheim	Unknown	3 45
Whitsell, C. H.	Anaheim	Unknown	1 24
Winterton, S. A.	Anaheim	Unknown	99 28
Yeagers Garage	Fullerton	Alive	22 91
Yung, W. A.	Anaheim	Unknown	10 00
			\$1,224 83

First National Bank, at Burbank.

Burbank Brotherhood of Christian Men, Chas. W. Fairburn, treasurer	Burbank	Disbanded	\$1 60
Bouton, John S.	Burbank	Alive	20
Burbank Stables, S. Carl Burson, prop.	Burbank	Alive	01
Craft, Emma	Burbank	Alive	2 00
Donatillio, Del.	Burbank	Alive	21
Hanley, Leadith	Burbank	Alive	1 45
Hamilton, R. W.	Burbank	Alive	10 00
Hawkins, A. L.	Burbank	Alive	2 76
Taki, Aisso	Burbank	Alive	9 83
Lovell, C. C.	Burbank	Alive	1 45
Mackawa, I.	Burbank	Alive	02
Maga, Mrs. James	Burbank	Alive	79
Marxsmiller, J. A.	Burbank	Alive	2 32
Moore, Fred W.	Burbank	Alive	5 00
Murphy, F. E.	Burbank	Alive	1 50
Nickerson, Dewey L., treasurer	Burbank	Alive	3 90
Nicolaus, Fred	Burbank	Alive	40
Ogier, Walter	Burbank	Alive	1 00
Rexroot, D. C.	Burbank	Alive	7 72
Russegue, Geo. M.	Burbank	Alive	58
Walker, B. S.	Burbank	Alive	95
Wrampelmeier, J. T.	Burbank	Alive	11
			\$52 90

First National Bank of Chico, at Chico.

Ames, Bryan	Chico	Alive	\$1 48
Cushing and Co.	Chico	Alive	29 30
Duncan, Wm. Ray	Chico	Alive	1 46
Kiaks, Thos	Chico	Alive	152 00
Singh, Basanta	Chico	Alive	1 44
Soule, Edw. F.	Chico	Alive	35 75
			\$221 43

The First National Bank, at Chino.

Barragan, F. B.	Chino	Alive	\$3 74
Beck, Arthur G.	Chino	Alive	71 37
Bell, Bert	Chino	Alive	50
Clothier, C. C.	Chino	Alive	14 24
Crawford, W. H.	Chino	Alive	108 00

DEPOSITS UNCLAIMED FOR MORE THAN TEN YEARS—Continued.

As of January 1, 1923.

The First National Bank, at Chiclo—Continued.

Name	Last known address	Alive or dead	Amount
Crosby, G. H.	Chiclo	Alive	\$99 05
Crump, Horace E.	Chiclo	Alive	55 30
Downey, P.	Chiclo	Alive	1 00
Gwin, B. G.	Chiclo	Alive	1 18
Hedges, H. H.	Chiclo	Alive	17 88
Hoag, S. E.	Chiclo	Alive	3 00
Hollingsworth, W. B.	Chiclo	Alive	1 50
Inigo, A. L.	Chiclo	Alive	7 45
Johnson, O. B.	Chiclo	Alive	9 25
McClintock, R. J.	Chiclo	Alive	28 00
Mills I. L.	Chiclo	Alive	23 63
Ontario Dairy Co.	Chiclo	Alive	7 01
Payne, A. E.	Chiclo	Alive	47 84
Whitlock, J. H.	Chiclo	Alive	5 25
Wise, A. W.	Chiclo	Alive	7 43
Ziegler, T. A.	Chiclo	Alive	8 51
			\$521 13

First National Bank, at Claremont.

Allen, Elizabeth	Claremont	Unknown	\$1 34
Bender, W. N.	Claremont	Unknown	5 44
Blair, Mrs. J. R.	Claremont	Unknown	58 39
Class of 1911 P. C.	Claremont	Unknown	2 77
Comstock, O. F.	Claremont	Unknown	2 55
Durbin, Karl	Claremont	Unknown	50
Eekles, W. E.	Claremont	Unknown	4 65
Hickcox, Mark	Claremont	Unknown	7 30
Holt, J. W.	Claremont	Unknown	65
Hutchinson, H. H.	Claremont	Unknown	24 74
Lester, Susan M.	Claremont	Unknown	4 00
Loring, Ida C.	Claremont	Unknown	10 00
Morgan, Gladys M.	Claremont	Unknown	3 00
Mosher, John A.	Claremont	Unknown	10 65
Oye, Alma N.	Claremont	Unknown	1 50
Richardson, Alice	Claremont	Unknown	7 15
Rogers, Percy N.	Claremont	Unknown	6 60
			\$151 23

First National Bank of Clovis, at Clovis.

Alexander, Elmer E.	Clovis	Unknown	\$4 82
---------------------	--------	---------	--------

First National Bank, at Colton.

Ezell, B. V., or Della	Colton	Alive	\$18 40
Hunt, I. D.	Colton	Alive	13 00
Moore, J. H.	Colton	Alive	11 12
Schoenfeldter, Mrs. W.	Vineville	Alive	8 70
Tripp, E. S.	Puente	Alive	87 20
Warren, W. B.	Winchester	Alive	15 05
			\$153 47

First National Bank, at Compton.

Domingo, Yerom	Compton	Unknown	\$100 00
----------------	---------	---------	----------

First National Bank of Corcoran, at Corcoran.

Leahy, Frank	Corcoran	Dead	\$35 08
--------------	----------	------	---------

DEPOSITS UNCLAIMED FOR MORE THAN TEN YEARS—Continued.

As of January 1, 1923.

First National Bank of Covina, at Covina.

Name	Last known address	Alive or dead	Amount
Azusa-Covina-Glendor Lemon Association.	Covina	Unknown	\$7 50
Bruce, A. L.	Covina	Unknown	4 00
Bagley, Anne	Covina	Unknown	13 50
Covina Mutual Building and Loan Association	Covina	Unknown	18 84
Covina-Upland Citrus Ass'n.	Covina	Unknown	1 50
Harris, C. W.	Covina	Unknown	2 00
Little, W. J.	Covina	Unknown	1 00
Mason, Mrs P. L.	Covina	Unknown	6 50
Parker, Hamp	Covina	Unknown	18 50
Robertson, E. S.	Covina	Unknown	3 00
Smith, J. Harry	Covina	Unknown	5 00
Savoy Fruit Co.	Covina	Unknown	17 00
Seofield, A. B.	Covina	Unknown	5 00
Stevenson, Chas. B.	Covina	Unknown	1 50
Stirna, F. W., Co.	Covina	Unknown	12 00
Wallis, Jno, administrator	Covina	Unknown	6 50
			\$123 34

First National Bank, at Dinuba.

Alexandria, K.	Dinuba	Unknown	\$1 75
Anderson, J. E.	Dinuba	Unknown	13 66
Arlin, T. J.	Dinuba	Unknown	19 55
Austin, F. O.	Dinuba	Unknown	64
Barrett, Mrs. H. J., treasurer	Dinuba	Unknown	10 00
Beauchamp, W. P.	Dinuba	Unknown	2 04
Bernhem, H.	Dinuba	Unknown	10 00
Belknap, B. E.	Dinuba	Unknown	3 50
Bowen, R. H., administrator	Dinuba	Unknown	2 39
Brown, Harry	Dinuba	Unknown	1 05
Bundock, Mrs. E.	Dinuba	Unknown	50
Cash, Leslie	Dinuba	Unknown	30 00
Clapp, J. O.	Dinuba	Unknown	13 70
Coffin, H. C.	Dinuba	Unknown	3 80
Carlett, Mrs. Clara	Dinuba	Unknown	17 90
Cornell, C. E.	Dinuba	Unknown	13 50
Davis, Timy	Dinuba	Unknown	12 77
Depew, J. G.	Dinuba	Unknown	3 81
Dinuba Board of Trade	Dinuba	Unknown	7 85
Dinuba Choral Club	Dinuba	Unknown	3 03
Dinuba Creamery	Dinuba	Unknown	33 14
Ethel, Mrs. John	Dinuba	Unknown	1 00
Fenton, W. J.	Dinuba	Unknown	98
Ferguson, May	Dinuba	Unknown	40 00
Fitzsimmons, Frank	Dinuba	Unknown	3 30
Fulton, P. B.	Dinuba	Unknown	13 97
Furtney, L. J.	Dinuba	Unknown	5 96
Fyab, Richard, or Sara	Dinuba	Unknown	1 40
Giddings, C. F., treasurer	Dinuba	Unknown	3 89
Greening, C. J.	Dinuba	Unknown	6 35
Griggs, D. M.	Dinuba	Unknown	4 10
Hachigian, Harootun	Dinuba	Unknown	3 65
Harper, W. J.	Dinuba	Unknown	2 80
Hingley, Erle E.	Dinuba	Unknown	6 85
Hoadley Bros.	Dinuba	Unknown	3 20
Holbert, E. J.	Dinuba	Unknown	2 01
Hauser, F.	Dinuba	Unknown	6 50
Jacobs, I. H.	Dinuba	Unknown	1 92
Jones, Thos. R.	Dinuba	Unknown	9 50
Lynch, W. A., treasurer	Dinuba	Unknown	28
Moore, Mrs. Fred	Dinuba	Unknown	1 00
Moore, H. H.	Dinuba	Unknown	59
Muncy and Thorpe	Dinuba	Unknown	1 73
McCracken, Mrs. K. R.	Dinuba	Unknown	1 55
McCracken, J. H., treasurer Fire Com.	Dinuba	Unknown	3 50
McLaughlin, B. F.	Dinuba	Unknown	60
Neufeld, A. C.	Dinuba	Unknown	45
Nielson, I. O.	Dinuba	Unknown	45
Pahrman, Edith	Dinuba	Unknown	3 48
Pennington, Preston	Dinuba	Unknown	2 52
Perry, W. A.	Dinuba	Unknown	23
Peterman, Richard, administrator	Dinuba	Unknown	26

DEPOSITS UNCLAIMED FOR MORE THAN TEN YEARS—Continued.

As of January 1, 1923.

First National Bank, at Dinuba—Continued.

Name	Last known address	Alive or dead	Amount
Pierce, Mary	Dinuba	Unknown	\$0 15
Ramsma, H.	Dinuba	Unknown	76
Reed, J. R.	Dinuba	Unknown	4 91
Reed, P. R.	Dinuba	Unknown	3 50
Roberts, Arthur P.	Dinuba	Unknown	1 80
Senior Class Stella Boone	Dinuba	Alive	2 80
Sibley and McCormick	Dinuba	Unknown	35
Spenehan, N.	Dinuba	Unknown	8 10
Starkey, Thomas	Dinuba	Unknown	6 83
Stock, Mrs. P. E.	Dinuba	Unknown	6 05
Thompson, Edwin	Dinuba	Unknown	5 28
Thompson, M. G., treasurer	Dinuba	Unknown	8 38
Thompson, V. W., secretary	Dinuba	Unknown	72
Timbs, Frank	Dinuba	Unknown	1 05
Tripp, W.	Dinuba	Unknown	47
Westman, N. J.	Dinuba	Unknown	1 59
Wieman, W. H.	Dinuba	Unknown	1 66
Winter, Mrs. A.	Dinuba	Unknown	32
			\$393 32

First National Bank, at El Centro.

McClure, C. A.	Meloland	Unknown	\$66 99
Naab, J. P.	Thermal	Unknown	315 10
			\$382 09

First National Bank of Eureka, at Eureka.

Barkdull, Madeline	Unknown	Unknown	\$3 36
Bowen, Muriel	273 Del Norte at	Unknown	7 76
Calkin, Lauren	Unknown	Unknown	6 18
Eureka Alaska Exp. Co.	Engbreetsen, F., Secretary	Unknown	11 25
Giacomini, R., trustee	Est. M. Gould, Bankrupt	Unknown	11 68
Greig, Mrs. Jas.	Broadway and Whipple at	Unknown	2 48
Long, Mrs. M. A., estate of	Unknown	Unknown	30 25
Merrithew, Roy	C. H. Connick, guardian	Unknown	59 24
McConnell, E. L.	Unknown	Unknown	50 00
Parten, George	Unknown	Unknown	6 91
Robertson, Mrs. Caroline	Unknown	Unknown	4 95
Robinson, Mamie	Blue Lake	Unknown	5 97
Ryran, C.	808 I st., Hoquiam, Waah.	Unknown	661 85
Seely, W. F.	Eureka	Unknown	26 65
Swift, E. G., or Mrs. B. H.	Eureka	Unknown	9 19
Tassoto, Ben	Committed to Insane Asylum	Unknown	12 20
Webber, Mrs. Jessie C.	Unknown	Unknown	50 00
			\$959 92

First National Bank, at Fowler.

Brown, Wm.	Fowler	Dead	\$4 83
Chabrouilland, Felix (account attached)	Fowler	Unknown	7 50
Cramori, T.	Fowler	Unknown	3 71
Christman, U. R.	Fowler	Unknown	4 48
Dickie, J. A.	Fowler	Unknown	30 00
Fourth of July	Fowler	Unknown	5 30
Fowler Band	Fowler	Unknown	1 00
Italian Relief Fund	Fowler	Unknown	8 65
Jegagian, Peter	Fowler	Unknown	1 40
Medd, Wm.	Fowler	Unknown	20 00
Nakashima, T.	Fowler	Unknown	8 15
Ränge (Hindo Bremen)	Fowler	Unknown	140 00
Singh, Teja	Fowler	Unknown	25
Thornen, M.	Fowler	Unknown	5 00
utunjian, Chas.	Fowler	Unknown	1 15
rtanian, S.	Fowler	Unknown	35
			\$241 77

DEPOSITS UNCLAIMED FOR MORE THAN TEN YEARS—Continued.

As of January 1, 1923.

Union National Bank, at Fresno.

Name	Last known address	Alive or dead	Amount
Albrecht, A. W.	Box 122	Alive	\$11 24
Appling, Wm. E.	R.F.D. 1, box 176, Oleander	Alive	5 67
Appling, Wm. E., trustee	R.F.D. 1, box 176, Oleander	Alive	1 99
Born, J. W.	R.F.D. 10, box 70	Alive	36
Borrman, Henry A.	325 M st.	Alive	5 51
Bristol, Paul	137 Valeria st.	Alive	1 18
Brown, J. W.	Kern and M st.	Alive	2 80
Byrd, Walter Hunter	Sanger	Alive	3 00
Campbell, Claude	921 S st.	Alive	11
Cook, Samuel S.	General Delivery	Alive	48 58
Crowley, Irene Elizabeth	210 Valeria st.	Alive	1 79
Ehikian, George	710 I st.	Alive	1 49
Fiske, Jay Allen, Jr.	831 Elizabeth	Alive	10 45
Fiske, Jay Allen and Ethel Ehrman	831 Elizabeth	Alive	2 81
Fleener, Eunice	1055 R st.	Alive	1 48
Goularte, Anton, Jr.	General Delivery	Alive	3 30
Harris, E. I.	3003 Washington	Alive	15 99
Hinman, Earl B.	1057 I st.	Alive	1 59
Hopkins, Thorne	404 Nielsen ave.	Alive	76 29
Knight, S. H.	c/o A. T. and S. F. Ry.	Alive	25
Loomis, H. H.	523 S. Angus st.	Alive	7 59
Lewis, Raymond B.	1113 Floradora st.	Alive	53
Lund, Annie	R.F.D. 2, box 17, Oleander	Alive	2 17
Matthews, Clarence	1838 Fresno st.	Alive	1 42
Nelson, H. W.	545 Roosevelt	Alive	53
Patterson, I. H.	Court House	Alive	3 90
Patterson, Maurice	225 W. Hillcrest, Monrovia	Alive	14 97
Qualls, Clyde Sample	R.F.D. E, box 206	Alive	47 55
Rogers, J. B.	Las Palmas	Alive	1 79
Rucker, Maxine	1326 R st.	Alive	29 41
Schakow, Katherine and Ferdinand	1631 I st.	Alive	10 31
Schroder, Mrs. John	2245 San Joaquin	Alive	1 92
Sereao, Genevieve	353 Calaveras	Alive	03
Sheppard, R. J.	County Orphanage	Alive	3 38
Shirley, George	R.F.D. 4, box 28	Alive	1 77
Smith, J. E.	Kearney Park	Alive	1 55
Van Derhoff, Vertress	Mendota	Alive	15 87
Walton, F. B.	Fresno	Alive	50
Wheaton, Georgia W., and W. R.	1562 J st.	Alive	1 61
Wibe, Hans P.	R.F.D. L, box 64K, Kerman	Alive	1 43
			\$344 11

First National Bank, at Hanford.

White, Jennie E.	Unknown	Unknown	\$2 70
Bechnell, Emma	Unknown	Unknown	50 00
			\$52 70

First National Bank, at Laton.

Baker, C. A.	Riverdale	Unknown	\$13 30
Chew, Nan Louis	Unknown	Unknown	40 20
Dechant, Chas.	Unknown	Unknown	85
Dewey, Mrs. E. E.	Unknown	Unknown	7 97
Haslam, A. E.	Unknown	Unknown	56 19
Hopon, R. A.	Unknown	Unknown	13 00
Kuekenbacker, George	Laton	Unknown	18 67
Oerding, H.	Unknown	Unknown	8 30
Stowell, Laura	Unknown	Unknown	18 25
Tuck, L. C., and I. T.	Unknown	Unknown	8 36
Upton, J. R.	Unknown	Unknown	4 08
Van Fossen, Mrs. Alma	Laton	Unknown	17 50
Weikle, J. C.	Unknown	Unknown	3 93
Williams, E. W.	Unknown	Unknown	1 30
Wendall, O. P.	Unknown	Unknown	28 30
Zook, I. N.	Unknown	Unknown	1 30
			\$241 50

DEPOSITS UNCLAIMED FOR MORE THAN TEN YEARS—Continued.

As of January 1, 1923.

First National Bank, at Lemoore.

Name	Last known address	Alive or dead	Amount
Bonnett, Joe	Lemoore	Unknown	\$42 36
Browner, W. J.	Lemoore	Unknown	4 64
Ellis, W. A.	Lemoore	Unknown	2 30
Eseobar, Manuel P.	Lemoore	Unknown	110 15
Goni, Antone	Lemoore	Unknown	3 43
Gordon, Geo.	Lemoore	Unknown	3 96
Hall, H. M.	Lemoore	Unknown	1 85
Householder, E. H.	Lemoore	Unknown	1 85
Horden, D. E.	Lemoore	Unknown	7 46
Lester, Mrs. G. M.	Lemoore	Unknown	5 00
Live Stock Oil Co.	Lemoore	Unknown	24 32
Mallory, W. P.	Lemoore	Unknown	38 26
Nunes, Juan	Lemoore	Unknown	4 02
Pirie, Leslie D.	Lemoore	Unknown	15 38
Silver King Quicksilver M. Co.	Lemoore	Unknown	11 50
Silveria, Abel	Lemoore	Unknown	3 20
Silveria, Geo. F.	Lemoore	Unknown	3 50
Stockdale, Wm. L.	Lemoore	Unknown	1 25
Stough, Ed.	Lemoore	Unknown	1 50
Taft, S. E.	Lemoore	Unknown	1 58
Taylor O R	Lemoore	Unknown	4 32
Vill, Stephen	Lemoore	Unknown	2 00
Vincurn, Jose L.	Lemoore	Unknown	70 50
Walker, F. G.	Lemoore	Unknown	11 30
Wheldon, Tom R.	Lemoore	Unknown	21 20
California Cream and Butter Co.	Lemoore	Unknown	3 46
Crye, J. L.	Lemoore	Unknown	6 00
Hall, John	Lemoore	Unknown	1 10
			\$407 39

Lodi National Bank, at Lodi.

Aldrich, Hettie J.	Lodi	Unknown	\$3 96
Archer, Eva Belle	Lodi	Unknown	12 63
Beekman, Eugene	Lodi	Alive	3 03
Blohm, Herman	Lodi	Unknown	37 12
Breitenbucher, Al.	Stoekton	Unknown	13 98
Brown, Mrs. Francis	Lodi	Dead	19 00
Brown, Wm. A.	Lodi	Unknown	2 97
Brown, William R.	Lodi	Unknown	5 91
Buck, C. H.	Acampo	Alive	1 75
Burson, Mrs. Edna	Acampo	Unknown	3 84
Coates, Hubert L.	Lodi	Unknown	1 56
Comartin, Mrs. E.	Lodi	Unknown	12 00
Cook, Thomas	Lodi	Unknown	4 12
Clark, Mary J.	Lodi	Unknown	4 26
Crawford Illene B.	Lodi	Unknown	19 68
Deaver, E. E.	Lodi	Alive	1 89
Dede, G. J.	Lodi	Unknown	3 00
Doyle, J. M.	Lodi	Unknown	5 34
Dougherty, Mrs. J. W.	Lodi	Alive	2 96
Drury, F. R.	Lodi	Unknown	1 64
Eberhardt, William	Lodi	Unknown	6 85
Edalge, Lilia	Lodi	Unknown	8 30
Edalge, Ralph	Lodi	Unknown	8 80
Fish, G. W.	Lodi	Dead	1 44
Forwood, Mrs. Mary A.	Lodi	Unknown	9 32
Fresnour, Frank M.	Lodi	Unknown	1 41
Gardner, Leonard	Lodi	Unknown	8 20
Hazen, Elser	Lodi	Unknown	7 45
Hale, R.	Lodi	Alive	1 89
Hamilton, Angie	Lodi	Unknown	5 61
Hamilton, J. L.	Lodi	Unknown	1 49
Hard, Jean W.	Lodi	Unknown	4 70
Hemphill, Geo.	Lodi	Alive	1 75
Hill, Mrs. Mattie	Lodi	Unknown	510 66
Holbrook, Comelia	Lodi	Unknown	11 47
Hollenstein, Joseph A., Jr.	Lodi	Unknown	6 17
Humphrey, Ruth	Lodi	Alive	5 50
Ireland, W. H.	Lodi	Unknown	2 00
Ito, T.	Lodi	Unknown	3 84
Knothe, Kathy	Lodi	Unknown	3 93
Lavañero, Mrs. Amia	Lodi	Unknown	2 33
Littleton, Myrtle	Lodi	Unknown	2 50

DEPOSITS UNCLAIMED FOR MORE THAN TEN YEARS—Continued.

As of January 1, 1923.

Lodi National Bank, at Lodi—Continued.

Name	Last known address	Alive or dead	Amount
Lodi Cemetery Association	Lodi	Unknown	\$1 60
Lodi Co Operative Winery	Lodi	Unknown	59 44
McCullom, Clarence	Lodi	Unknown	12 48
McMurtry, Geo.	Lodi	Alive	22 48
Madridge, Adelia	Lodi	Unknown	3 33
Mattice, C. R.	Lodi	Unknown	84
Miller, Mrs. Belle	Lodi	Unknown	1 60
Miner, Luther	Lodi	Unknown	12 36
Moon, C. P.	Lodi	Unknown	124 79
Moore, W. F.	Lodi	Unknown	1 00
Needham, Leo E.	Lodi	Unknown	6 12
Novak, Stanislaus	Lodi	Alive	1 56
Nyhoff, Mrs. Louie	Lodi	Alive	1 52
Oppenheim, E.	Lodi	Unknown	1 94
Peterson, Jacob B.	Lodi	Unknown	1 54
Pickings, Lloyd W.	Lodi	Unknown	1 58
Pitman, Mary A.	Lodi	Unknown	1 13
Rammaker, H. T.	Lodi	Unknown	2 60
Reynolds, Frank	Lodi	Alive	2 52
Rhea, J. S.	Lodi	Unknown	6 60
Ruffner, Chas. E.	Lodi	Unknown	25 00
Ruff, C. W.	Lodi	Alive	1 90
Rutherford, Leon	Cajame, Sonora, Mexico	Alive	3 06
Ryan, Lucille E.	Lodi	Alive	2 81
Schilling, Elizabeth	Lodi	Unknown	2 50
Searle, A. T.	Lodi	Unknown	5 40
Sheridan, Lloyd	Lodi	Unknown	3 36
Snoblen, R. D.	Lodi	Unknown	14 00
Snyder, Burrell	Lodi	Unknown	12 25
Snoblen, Mrs. R. D.	Lodi	Unknown	13 45
Thompson, Mrs. Emma	Lodi	Unknown	1 62
Veraguth, Ulrich	Lodi	Unknown	1 62
Wakefield, Harry	Lodi	Unknown	17 30
White, Mrs. W. M.	Lodi	Unknown	1 00
Whyers, F. B.	Stockton	Alive	20 05
Williams, Della	Lodi	Unknown	2 55
Williams, Mrs. J. G.	Lodi	Unknown	1 50
Williams, Sheldon	Lodi	Unknown	1 58
Woest, Chas. H.	Lodi	Unknown	3 69
Womble, Clarence H.	Lodi	Unknown	3 33
Womble, Evangeline	Lodi	Unknown	3 33
Woodson, B. F.	Lodi	Unknown	33 04
			\$1,223 75

Citizens National Bank, at Los Angeles.

Abbott, Mrs. F. L.	Los Angeles	Unknown	\$14 40
Aldrich, A. L.	Hotel Angelus	Unknown	13 25
Amer. Mex. Goldfield Co.	Los Angeles	Unknown	35 00
Anderson, H. S.	Clifton, Ariz.	Unknown	18 55
Anderson, J. D.	Los Angeles	Unknown	42 15
Anderson & Stewart	Hollywood	Unknown	180 96
Barkley Co., Thoa J.	443 S. Los Angeles at.	Unknown	14 02
Blackwell, Henry, Buggy Co.	4320 Main at.	Unknown	67 99
Blennerhassett, W. H.	Anaheim	Unknown	7 42
Bradley, Louise	Los Angeles	Unknown	10 50
Brown, G. W.	Los Angeles	Unknown	16 69
Brunton Oil Co.	Los Angeles	Unknown	6 82
Calif. Farms Co.	311 I. W. Hellman Bldg.	Unknown	7 01
Carrington, Celia A.	Hotel Alvarado	Unknown	37 48
Charbonnel, Haidee W.	2232 Budlong st.	Unknown	36 62
Chittenden, Mrs. G. B.	344 S. Olive st.	Unknown	25 00
Clancy, D. E.	611 S. 6th st.	Unknown	54 90
Combination Extension Mines	Los Angeles	Unknown	28 45
Copper Mountain Cons. Co.	1001 Wright Callender Bldg.	Unknown	255 06
Craze Basin Mining Co.	Los Angeles	Unknown	9 30
Currie, A. G. Hay	Los Angeles	Unknown	8 17
Dana, Mrs. Ola	Los Angeles	Unknown	90 44
Danforth, Frank J.	Los Angeles	Unknown	32 72
Dean, J. M.	Los Angeles	Unknown	34 88
Denver Pacific and O. M. Co.	Henne Bldg.	Unknown	46 03
Desert Mine Oper. Assn.	204 Bradbury Bldg.	Unknown	100 00
El Morris Oil Co.	Los Angeles	Unknown	85 08
Estate of E. A. Goodrich	Los Angeles	Unknown	29 45

DEPOSITS UNCLAIMED FOR MORE THAN TEN YEARS—Continued.

As of January 1, 1923.

Citizens National Bank, at Los Angeles—Continued.

Nsme	Last known address	Alive or dead	Amount
Ford, Jas. T., or Sarah H.	Los Angeles.	Unknown.	\$12 17
Fair Oaks Ranch.	Los Angeles.	Unknown.	38 90
Gold King Mining Co.	Upton.	Unknown.	26 77
Graves, Ellen A.	Los Angeles.	Unknown.	20 40
Griggs, Mrs. Bessie.	Hackbury, Ariz.	Unknown.	7 25
Hall, Eliz. J.	617 Shtato pl.	Unknown.	11 00
Hays, C. W.	Los Angeles.	Unknown.	19 12
Hart Florence Mining Co.	Hart.	Unknown.	10 41
Heal, Chas. W.	722 W. 6th st.	Unknown.	31 40
Jarrell, C. R.	Los Angeles.	Unknown.	6 90
Jones, Lois M.	Hotel Corona.	Unknown.	17 74
Jones, Kate M., secretary.	Los Angeles.	Unknown.	19 40
Kilborn, D. W., or Mrs.	2733 Kenwood.	Unknown.	20 04
Khusman, Lillie K.	1147 Irolo st.	Unknown.	10 99
Lodge, Frances Ella.	750 E. 7th st.	Unknown.	14 90
Lageman, Wm. J.	Sta. A, Pasadena.	Unknown.	98 90
Lagier and Co.	645 S. Spring.	Unknown.	9 00
Leavitt, Mrs. Sylvia.	Los Angeles.	Unknown.	39 10
Lewis, R. Allen.	Los Angeles.	Unknown.	38 33
L. A. Housing Comm.	316 Bullsrd Bldg.	Unknown.	11 15
L. A. Mill and Tool Co.	Los Angeles.	Unknown.	31 45
Mackenzie, David.	1100 Union League Bldg.	Unknown.	298 03
McDonald, E. S.	Mex. Pet. Co.	Unknown.	123 71
Millis, Frank, or Nellie.	635 Caso Novia st.	Unknown.	8 00
MacShane, Rose.	Los Angeles.	Unknown.	513 31
Nelson, Mrs. Jane G.	506 W. 30th.	Unknown.	15 00
Mutual Benefit Oil.	Los Angeles.	Unknown.	351 37
Pacific Coast Elevator Co.	Los Angeles.	Unknown.	51 57
Porter, Mrs. W. S.	Los Angeles.	Unknown.	200 03
Hambler Copper Mining Co.	Los Angeles.	Unknown.	19 97
Ross, A. J.	Los Angeles.	Unknown.	15 96
Ruloo, W. B.	Los Angeles.	Unknown.	16 94
Sammis, C. R.	126 W. 22d st.	Unknown.	14 90
San Ardo Oil Co.	606 Security Bldg.	Unknown.	43 32
Santa Maria Light and Power Co.	238 Douglas Bldg.	Unknown.	42 31
Sibley, Roy R.	512 Broadway.	Unknown.	13 65
Soto Heights Land and Imp. Co.	334 Byrne Bldg.	Unknown.	48 90
Security Loan Co.	Los Angeles.	Unknown.	7 33
Swisher, Bertha A.	Los Angeles.	Unknown.	15 10
Terrill, Mrs. Helen.	2124 Estrella ave.	Unknown.	18 09
Thomas, A. E.	Los Angeles.	Unknown.	15 25
Trustees Golden West Crude Oil Co.	Los Angeles.	Unknown.	129 31
Turner, Helen T.	Los Angeles.	Unknown.	13 85
Walker, Agnes C., or Harris E.	Los Angeles.	Unknown.	11 15
Warner, G. W., adm.	Hollywood.	Unknown.	218 41
Whittier, J. B., executor.	Los Angeles.	Unknown.	7 92
Wiltz, G. F.	Los Angeles.	Unknown.	38 90
Womens Auxiliary S. P. C. A.	Los Angeles.	Unknown.	17 75
Zimmerman, P. E.	430 S. Flower st.	Unknown.	100 00
Gleason, Pearl E.	1817 Wilton pl.	Unknown.	7 92
			\$4,181 58

The Farmers and Merchants National Bank of Los Angeles, at Los Angeles.

Ah Now.	Unknown.	Dead.	\$227 07
Amfio, Chas.	Ryan.	Unknown.	283 23
Arizona Bank of Yuma.	Unknown.	Unknown.	6 50
Baxter, John.	Manse, Nye County, Nevada.	Dead.	294 80
Bissett, Fred S.	328 E. 1st st.	Unknown.	21 50
Bliss, Susan M.	927 Maple ave.	Unknown.	6 66
Bradshaw, F. M.	606 Msnhattan pl.	Unknown.	90 93
Brown, Albert.	3919 Clinton st.	Unknown.	8 10
Brown, Ella B.	807 W. 7th st.	Unknown.	50 63
Buchart, C. H.	Unknown.	Unknown.	7 30
Burke, Wm. R.	Unknown.	Unknown.	8 00
Caneino, Salvsdor M.	Unknown.	Unknown.	37 00
Carlos, Geo.	Unknown.	Unknown.	117 48
Cazemova, Victor.	303 N. Los Angeles st.	Unknown.	150 00
Clark, Helen E.	1446 Ash st., San Diego.	Unknown.	11 50
Clsrk, John M.	419 Grand View st.	Unknown.	27 83
Collsrd, Emma.	Unknown.	Unknown.	11 65
Collins, E. (P.) O.	Wstts.	Unknown.	22 56
Compers.	Unknown.	Unknown.	5 10

DEPOSITS UNCLAIMED FOR MORE THAN TEN YEARS—Continued.

As of January 1, 1923.

The Farmers and Merchants National Bank of Los Angeles, at Los Angeles—Continued.

Name	Last known address	Alive or dead	Amount
Condon, Mrs. Mary	Unknown	Unknown	\$5 75
Crystal Springs L. and W. Co.	Coupon Account	Unknown	300 00
Dailey, M. H., or Ella M.	Walnut (near Pomona)	Unknown	5 41
Davis, H. H.	Unknown	Unknown	6 50
Dolland, John	1931 Darien pl., Norwalk	Unknown	5 59
Drury, W. E.	820 San Fernando st.	Unknown	14 22
Fay, Wm.	c/o Keane Wonder Mine, Rhyolite, Nev.	Unknown	69 00
Ferran, P.	1047 S. Grand ave.	Unknown	11 50
Hewlett, E. E., trustee	Unknown	Unknown	7 00
Hitchcock, Mrs. T. Henry	305 Prospect st., Northampton, Mass.	Unknown	36 50
Hndzes, Geo. W.	901 E. 1st st.	Unknown	6 50
Holeban, Vincent E., or Virginia	180 Central ave.	Unknown	7 20
Hugershoff, Gustav	1225 E. 42d st.	Unknown	19 66
Hurgoyen, Alpha, or Louis	Unknown	Unknown	46 50
Hutchinson, Galen	465 Bixel st.	Unknown	6 50
Hyans, Joseph	3536 E. 5th st.	Unknown	11 98
Independent Sales Co.	411 I. W. Hellman Bldg.	Unknown	7 69
Inter Cal. Land Co., Chas. Seyler, treas.	Pico 50.	Unknown	60 40
Jacobsen, Marguerite	1016 W. 36th st.	Unknown	7 27
Janes, Dr. C. A.	291 Geary st., San Francisco	Unknown	12 85
Jennison, Eunice F.	242 S. Fremont ave.	Unknown	6 50
Kelly, Matthew P.	Unknown	Unknown	18 76
Kendeall, W. M.	Aldine Hotel	Unknown	237 32
Kerr, James	1741 W. 23d st.	Unknown	6 52
Korn, A. B.	Angiola	Unknown	1 82
Larson, Nick	Kofa, Yama County, Ariz.	Unknown	10 41
Levy, Mrs. J.	San Pedro	Unknown	33 71
Lopez, Julian N.	San Gabriel	Unknown	21 50
Ludmann, F. W., agent	1847 Mountain View	Unknown	8 56
Lyden, May	General Delivery	Unknown	6 50
Lynch, Miss Grace	1316 Sunset blvd.	Unknown	56 50
Machada, Ascension	Unknown	Unknown	12 56
MacKnight, S. P.	Randsburg	Unknown	5 74
Maclay, R. Holmes	San Fernando	Unknown	95 50
MacMillen, John W., Jr.	Unknown	Unknown	14 50
McCafferty, E. F.	4th and Wall	Unknown	6 50
McDonald Bros.	Rivera	Unknown	121 62
McMurry, Joe	419 S. Grand	Unknown	6 50
Matisick, Mrs. Stella	1360 Myrtite st.	Unknown	16 50
Mitchell Co., Wm.	228 Mercantile pl.	Unknown	6 60
Moon, J. D.	Keene	Unknown	6 40
Morris, Irene	3112 S. Grand ave.	Unknown	11 50
Morrison, H. A.	c/o Mayflower Bullfrog Mining Co., Rhyolite, Nev.	Unknown	11 34
Mudd, A. W.	Fairmont	Unknown	6 51
Newman, J. B.	Unknown	Unknown	6 10
Niemeyer, Lawrence J.	R.F.D. 1, Los Angeles	Unknown	22 43
Norris, Mrs. H. C., Jr.	310 S. Alvarado st.	Unknown	9 50
Norton, Maud C., executor	Sunset and Norton ave., Hollywood	Unknown	38 00
Nuetzel, F. W., agent	Sierra Madre	Unknown	21 50
O'Brien, J. A.	315½ E. 7th st.	Unknown	16 50
O'Brien, Robt.	Mojave, Box 24, c/o S. P.	Unknown	11 50
Oxarat, G. Trust Funds	Unknown	Unknown	2,955 92
Paint, Oil and Metal Co.	446 I. W. Hellman Bldg.	Unknown	8 47
Panzick Auto.	341 S. Main	Unknown	11 35
Porter, Estrella C.	San Fernando	Unknown	23 40
Porter, S., administrator	311 Lankershim Bldg.	Unknown	5 91
Qetu, Rev. Alfred	Capistrano	Unknown	20 27
Reed, Geo.	Valley Wells, via Manuel, San Bernardino County	Unknown	129 29
Richardson, Miss Eulalia	Tropic	Unknown	6 86
Robinson, Clara M.	1319 Manhattan pl.	Unknown	22 96
Schmidt, Carrie M., sp.	200 W. 54th st.	Unknown	46 50
Schoen, Herman	c/o S. P. Shops	Unknown	27 00
Seavey, C. W.	Highlands	Unknown	69 44
Siehler, Clarence E.	625 W. 6th st.	Unknown	26 07
Smith, Elmer F.	1804 Pacific ave.	Unknown	10 35
Srenson, Christian, administrator	Unknown	Unknown	233 45
Sparks, Geo. F.	R.F.D. 1, Inglewood	Unknown	8 95
Std. Commercial Co.	Unknown	Unknown	14 50
Stanley, Warren W., or Flora A.	1023 W. 37th st.	Unknown	11 50
Stiles, Nancy	Unknown	Unknown	76 57
Sullivan, Herbert	Introduced by R. H. Lacy	Unknown	66 50
Swartz, D. J.	133 S. Burlington	Unknown	39 09
Taix, Audrien	Unknown	Unknown	5 79
Talbot, M. W., manager	701 San Fernando st.	Unknown	10 15
Temple St. Cable Ry. Co., coupon account	217 New High st.	Unknown	20 50

DEPOSITS UNCLAIMED FOR MORE THAN TEN YEARS—Continued.

As of January 1, 1923.

The Farmers and Merchants National Bank of Los Angeles, at Los Angeles—Continued.

Name	Last known address	Alive or dead	Amount
Thompson, May P.	1846 S. Figueroa st.	Unknown	\$30 50
Underhill, Theodore L.	Cameron, Kern County	Unknown	43 73
Vanderburg, L. M.	Los Angeles	Unknown	26 50
Yulich, George	218 W. 15th st.	Unknown	6 50
Wattles, Mrs. A. C., or J. C. Simon	Unknown	Unknown	11 50
White, W. E.	Gen. Electric Co.	Unknown	22 70
Whitehead, John	Rossllyn Hotel	Unknown	14 50
Wieker, Ella	616 S. Hope st.	Unknown	13 00
Wiley, Maud C.	690 Rampart	Unknown	15 82
Williams, O. J.	1531 Maines ave.	Unknown	17 50
Wilshire, Co., The	Unknown	Unknown	300 00
Wilson, J. E.	Unknown	Unknown	5 06
Wright, W. J.	527 W. Temple st.	Unknown	6 50
Xeplates, Nikolaos	551 New High st.	Unknown	6 50
			\$7,272 36

First National Bank of Los Angeles, at Los Angeles.

Albright, Rose Frances	526 E. 21st st.	Unknown	\$6 30
Alexander, Elizabeth C.	Los Angeles	Unknown	6 81
Allon, Mrs. Jas. J.	Los Angeles	Unknown	20 00
Almoloya Mining Co.	303 Trust Bldg.	Unknown	47 50
American Automatic Appliance Co.	631 Chamber of Commerce Bldg.	Unknown	10 05
Angelus Poultry Supply Co.	Los Angeles	Unknown	9 04
Antioquia Gold Mining Co.	Los Angeles	Unknown	32 32
Arnold, A. G.	Los Angeles	Unknown	10 08
Ashley, H. C.	San Fernando Bldg.	Unknown	19 86
Atlas Reduction Co.	P.O. Box 583, Coy st. and Santa Fe ave.	Unknown	22 49
Bakewell, Thos., agent	c/o Sherer and Co., 101½ S. Bdwy.	Unknown	5 98
Ballard, Wm.	Los Angeles	Unknown	25 00
Bard Gravel M. Co.	Surrey P. O.	Unknown	28 56
Barkley and McCauley	536 S. Spring st.	Unknown	100 00
Barnes, J. T.	1023 Grand ave.	Unknown	12 13
Barry, John	1188 W. 25th st.	Unknown	15 93
Bates, A. W.	Los Angeles	Unknown	6 27
Beatty, James C.	Ocean Park	Unknown	18 42
Bensilhe, Anna	Los Angeles	Unknown	10 00
Berkeley, W. M., agent	Los Angeles	Unknown	7 88
Berry, J. P.	3027 Ineyo st.	Unknown	9 99
Booraem, Robt. E.	Unknown	Unknown	35 00
Bowers, Eliza	Los Angeles	Unknown	20 00
Bradford, S. D.	Avalon	Unknown	18 64
Bradley, F. A. and Co.	Los Angeles	Unknown	16 36
Bradshaw, Wm. R.	618 Lissner Bldg.	Unknown	9 78
Brintnall, Chas. S.	R.F.D. box 124, Covina	Unknown	13 34
Britton, Mrs. Francis M.	Sierra Madre	Unknown	10 00
Brooks, E. F., or Emma	Los Angeles	Unknown	6 25
Brown, L. M.	Los Angeles	Unknown	6 61
Brown, Nellie A.	Los Angeles	Unknown	45 00
Brown, Susie	Los Angeles	Unknown	10 00
Browne, Oscar	Los Angeles	Unknown	6 50
Brubaker, Chas. H.	Los Angeles	Unknown	10 00
Brunswick, Geo., and C. W. French	510 Germain Bldg.	Unknown	5 03
Bucklin, F. L.	4818 E. 1st st.	Unknown	35 00
Bull, D. J.	Los Angeles	Unknown	19 20
Burdick, C. H.	Los Angeles	Unknown	30 00
Butterworth, Jas.	Los Angeles	Unknown	25 00
Cal. Development Co. Int. Act.	Los Angeles	Unknown	44 00
Cal. Distilling Co.	145 W. Adams st.	Unknown	85 79
California Pastry Co.	Los Angeles	Unknown	6 50
California Raisin Growers Ass'n.	Fresno	Unknown	6 46
Calkins, A. C., agent	Los Angeles	Unknown	7 69
Campbell, Alexander	Hotel Locke, Hill st.	Unknown	25 60
Campbell, Martha E.	747 E. 18th st.	Unknown	10 00
Canet, Ed. C.	Los Angeles	Unknown	11 09
Carbon Canyon Oil Co.	300 Laughlin Bldg.	Unknown	33 95
Cary, Geo. H.	Baltimore Hotel	Unknown	10 08
Casterline, M. N.	Hollywood	Unknown	6 36
Clapper, A. W., agent	Room 6, Orpheum Bldg.	Unknown	9 65
Clements, A. L., and Co.	Los Angeles	Unknown	5 55
Clements, S. J.	Unknown	Unknown	29 75
Clingon, Thos.	1767 Humboldt Bldg., Chicago, Ill.	Unknown	39 85
Coakley, Timothy W.	450 Grand View st.	Unknown	1 25

DEPOSITS UNCLAIMED FOR MORE THAN TEN YEARS—Continued.

As of January 1, 1923.

First National Bank of Los Angeles, at Los Angeles—Continued.

Name	Last known address	Alive or dead	Amount
College of Law	Los Angeles	Unknown	\$10 85
Collins, Forrest F.	c/o Belle Farms Co.	Unknown	20 00
Columbia Mining Co.	Los Angeles	Unknown	44 60
Conover, E. D.	Coachella	Unknown	24 87
Consumers Gas and E. Co.	Los Angeles	Unknown	15 00
Consumers Gas and E. Co.	Los Angeles	Unknown	15 00
Cook, Edith M.	Los Angeles	Unknown	33 30
Cook, Inez	2007 E. 2d st.	Unknown	10 00
Cooper, Mrs. Alice	Los Angeles	Unknown	10 00
Cope, Jno. H.	Los Angeles	Unknown	5 65
Covarrubias, Julia	c/o W. T. M. Davidson, 244 Wilcox Bldg.	Unknown	10 82
Crinklow, H.	Rivera	Unknown	9 50
Crosby, Caroline M.	Nordhoff	Unknown	40 65
Cross, Mrs. Nell	1023 Wall st.	Unknown	10 00
Curran, Philip	Dell	Unknown	20 35
Dargin, P. W., Mgr.	Ballarat.	Unknown	16 31
Davies, E. W.	Los Angeles	Unknown	12 89
Davis, A. A.	918 W. 6th st.	Unknown	15 98
Davis, C. W.	Los Angeles	Unknown	15 00
Davis, G. A.	Los Angeles	Unknown	117 63
Davis, John G.	231 W. 1st st.	Unknown	10 00
Deary, Mrs. W. M.	Los Angeles	Unknown	10 00
Denair, John	Needles	Unknown	5 07
DePuy & Barnes	Los Angeles	Unknown	13 81
Deutch, Emil	Los Angeles	Unknown	18 28
Dickinson, A. F.	Los Angeles	Unknown	9 84
Dinsmore, J. H.	Los Angeles	Unknown	6 39
Donahoe, M. H.	Los Angeles	Unknown	6 60
Donald, H. C.	Rosamond	Unknown	13 99
Duck, Shing Lung	Los Angeles	Unknown	16 35
Dunham, W. G.	631 Bellevue ave.	Unknown	10 00
Dunlap Bros.	Los Angeles	Unknown	11 75
Eddy, Jesse M.	Los Angeles	Unknown	12 19
Edison, L. C.	Los Angeles	Unknown	23 75
Elgin, C. A., or Mrs.	527 W. 6th st.	Unknown	25 00
Elliott, John W.	2116 Atlantic st.	Unknown	20 00
Ernst, R. Lines	159 S. Willard st., Hollywood	Unknown	8 34
Estell, S. F.	Florence	Unknown	11 10
Exchange Brokerage Co.	Los Angeles	Unknown	8 42
Faulkner, Sarah	Mojave	Unknown	25 40
Fay, Chas. S.	Los Angeles	Unknown	21 38
Feall, Sarah	Los Angeles	Unknown	10 00
Fell, A. L.	Los Angeles	Unknown	5 95
Fillmore Land and Stock Co.	Fillmore	Unknown	25 73
Fisher, Za Eula	Los Angeles	Unknown	7 40
Fitzgerald, Alice	Los Angeles	Unknown	17 25
Fitzpatrick, James A.	Unknown	Unknown	41 90
Floyd, Mrs. Nannie	1808 S. Hope st.	Unknown	13 87
Forbes, J. M.	1672 Harvard bld.	Unknown	7 19
Forest Heights Co.	Hollingsworth Bldg.	Unknown	70 00
Forestry Commission; F. A. Storey, Chairman	Los Angeles	Unknown	10 00
Foster, Dr. E. C.	Corral via Nogales, Sonora, Mexico	Unknown	100 00
Fox, W. F.	116 S. Broadway	Unknown	22 00
Fraser, W. G.	Los Angeles	Unknown	9 10
Freeman, Mrs. Mattie W.	526 San Julian st.	Unknown	10 00
Freese, Mrs. August	c/o Pottinger Sanatorium, Monrovia	Unknown	8 00
French, J. C.	Los Angeles	Unknown	10 00
Garden City Town Co.	326 Burne Bldg.	Unknown	13 50
Gardiner, Mrs. Kate	1081 W. 47th st.	Unknown	25 00
Garoutte, S. J.	Golden State Hotel	Unknown	7 00
Garrison, S. E.	Los Angeles	Unknown	20 00
Gibbs, Mrs. Hattie	940 W. 7th st.	Unknown	5 12
Glasser, Norman D.	Los Angeles	Unknown	217 50
Goettseh, Bertha	337 S. Olive st.	Unknown	10 00
Good, L. J., special	Daggett	Unknown	9 10
Goodell and Hechtman	Los Angeles	Unknown	7 47
Grasty, E. Homer, Jr., manager	707 Johnson Bldg.	Unknown	5 05
Green, A. C.	Avalon, Catalina Island	Unknown	61 59
Greenleaf, Georgia F., coll. acct.	2610 College ave., Berkeley	Unknown	18 05
Haley, A. L.	Los Angeles	Unknown	5 75
Hall, Eva A.	656½ S. Main st.	Unknown	16 00
Ham, Worley	319 Marchessault st.	Unknown	80 00
Hamilton, Mrs. A.	Los Angeles	Unknown	10 00
Hanlon, F. W.	1328 S. Hope st.	Unknown	11 02
Harris, W. C.	1437 Constance	Unknown	6 10

DEPOSITS UNCLAIMED FOR MORE THAN TEN YEARS—Continued.

As of January 1, 1923.

First National Bank of Los Angeles, at Los Angeles—Continued.

Name	Last known address	Alive or dead	Amount
Harrison Home Co.	525 Pasadena ave., Pasadena	Unknown	\$40 72
Hastings, Chas. E.	902 S. Hope st.	Unknown	20 00
Hauser, Barbara	Los Angeles	Unknown	6 50
Hawkins, Mrs. J. E.	Los Angeles	Unknown	100 00
Hayes, John	Mouravia	Unknown	29 24
Heard, Mrs. F. C.	921 S. Birch st.	Unknown	10 00
Henry, E. W.	3101 Raymond ave.	Unknown	9 23
Henrv, N.	Unknown	Unknown	10 00
Henschkel, G.	Los Angeles	Unknown	10 00
Herald Co., special account	Los Angeles	Unknown	8 55
Hill, Adeline B.	Los Angeles	Unknown	9 00
Hogerman, Mary B.	1058 W. 35th pl.	Unknown	29 38
Hollar, Zenophon H.	Lima, Ohio	Unknown	15 00
Home and Town Lighting Co.	826 S. Main st.	Unknown	11 80
Hotaling, Howard	221 S. Bunker Hill ave.	Unknown	7 10
House, John	313 E. 1st st.	Unknown	26 00
Houston, Wm.	Los Angeles	Unknown	10 00
Hunter, John	3705 Wisconsin st.	Unknown	10 79
Huntley, S. G., or E. J.	Los Angeles	Unknown	9 00
Hupfield, J. W.	1015 Oak st., San Francisco	Unknown	8 48
Hurditch, C. P.	1719 Kane st.	Unknown	5 91
Hutchins, Elsie	Los Angeles	Unknown	50 00
Hutchinson, G. L.	Los Angeles	Unknown	13 13
Hyde, F. S.	Necaxa, Puebla, Mexico	Unknown	52 48
Iles, M. W.	International Trust Co., Denver, Colo.	Unknown	6 78
Isaacs, J. W.	211 S. Main st.	Unknown	28 25
Jackson, Mrs. L.	Los Angeles	Unknown	25 75
Jennings, Bertha P.	Los Angeles	Unknown	5 73
Jens, Mrs. A. M. W.	Los Angeles	Unknown	16 77
Jewish Relief Fund	Los Angeles	Unknown	93 85
Johansen, Mrs. Bertha	620 Bixel st.	Unknown	10 00
Johnson, Mrs. D. G.	Los Angeles	Unknown	7 05
Johnson, Gust.	Los Angeles	Unknown	60 00
Johnson, S. G.	1267 E. 55th st.	Unknown	19 27
Jones, Elizabeth G.	Los Angeles	Unknown	6 53
Jones, Nettie Smith	Los Angeles	Unknown	6 90
Jones, Ora L.	233 N. Grand ave.	Unknown	6 06
Johnston, F.	Los Angeles	Unknown	140 00
Johnstone, John F.	Los Angeles	Unknown	6 50
Kadonada S.	318 E. 1st st.	Unknown	47 25
Kahn, Louis	Los Angeles	Unknown	10 00
Kavanaugh, Jennie	Los Angeles	Unknown	7 00
Kehoe, Esther G.	723 W. 3d st.	Unknown	50 00
Kellanis, Chris	1400 E. 1st st.	Unknown	10 04
Kellogg, A. W., agent	453 S. Hope st.	Unknown	8 67
Kellogg, Mrs. R. M.	1010 W. 7th st.	Unknown	11 20
Kelly, W. C.	2618 W. 8th st.	Unknown	10 24
Kirmer, Thos.	Keyes, Kern County	Unknown	5 45
Knight, Frank J.	746 S. Grand ave.	Unknown	8 90
Koehlin, J. Paul	444 S. Hope st.	Unknown	6 65
Koen, F. B.	Needles	Unknown	44 11
Kotin, Joe Tudor	Corona	Unknown	13 75
Kruckerbergh Press.	Los Angeles	Unknown	6 00
Lagree, Alfred	500 Gladys ave.	Unknown	6 25
Larson Oil Burner and F. Co.	Los Angeles	Unknown	7 43
Laube, Hattie R.	Santa Monica	Unknown	5 03
Lavelle, Annie	Hollywood	Unknown	8 00
Lee Chong Wing Co.	313 Marchessault st.	Unknown	6 40
Lewy, Edithe E.	Terminal	Unknown	10 00
Levy, Nettie	Los Angeles	Unknown	21 00
Levy, Rose R.	1702 S. Flower st.	Unknown	5 10
Libby, Frank	Los Angeles	Unknown	10 00
Linderf, A. R.	529 California st.	Unknown	20 00
Lindsey, Earl C.	Los Angeles	Unknown	16 26
Lipson, I. M.	Los Angeles	Unknown	6 00
Lloyd, Geo. W.	Randsburg	Unknown	10 41
Locher, Dr. Jacob	Los Angeles	Unknown	19 37
Long, John	Los Angeles	Unknown	20 00
Longfellow, Allice E.	913 W. 16th st.	Unknown	10 00
L. A. Council Sequoia League	200 E. Ave. 43	Unknown	6 00
Los Angeles Trust Co., trustee for Hyman Schaffer, bankrupt	Los Angeles	Unknown	9 10
Loubet, J. P.	Los Angeles	Unknown	8 78
Lucas and Shaw	Los Angeles	Unknown	7 65
Lucas, W. H.	Los Angeles	Unknown	44 38
Lunch, J. D.	Los Angeles	Unknown	8 23
Lynde, Rose	Los Angeles	Unknown	10 00

DEPOSITS UNCLAIMED FOR MORE THAN TEN YEARS—Continued.

As of January 1, 1923.

First National Bank of Los Angeles, at Los Angeles—Continued

Name	Last known address	Alive or dead	Amount
Maassen, H. E.	Los Angeles	Unknown	\$10 00
Mack, Joseph P.	2239 W. 24th st.	Unknown	12 73
MacManua, Adaline C.	2807 Hoover st.	Unknown	7 20
Mahan, Caroline	1425 Griffith ave.	Unknown	20 00
Maize, Mrs. C. L.	Los Angeles	Unknown	15 07
Maiseh, H. W.	519 Maple ave.	Unknown	11 56
Malone, Frank M.	2011 E. 4th st.	Unknown	12 32
Marah, Charlotte M. K.	Los Angeles	Unknown	8 00
Martin, Alvin J.	Los Angeles	Unknown	6 05
Martin, John	Los Angeles	Unknown	15 00
Martin, J. M.	208 E. 28th st.	Unknown	5 95
Martin, Mrs. Wm. T.	615 S. Grand ave.	Unknown	30 00
Martins, Carala	1303 S. Flower st.	Unknown	10 12
Martinez, M.	307 Aliso st.	Unknown	6 00
Maxwell, Geo. W.	Unknown	Unknown	54 65
Meachen, J. J.	961 Orange st.	Unknown	15 00
Medina, Jose	361 N. Main st.	Unknown	32 30
Meinecke, Hilkea	19 Ocean Front, Ocean Park.	Unknown	6 00
Mendenhall, W. C.	c/o U. S. Geological Survey, Washington, D. C.	Unknown	17 15
Mexico M. and D. Co.	Los Angeles	Unknown	32 30
Meyers, Wm.	441 Ruth ave.	Unknown	14 20
Miles, S. C.	409 Wilcox Bldg.	Unknown	10 00
Millard and Son, Ed.	P. O. box 202, Los Angeles	Unknown	10 00
Mirley, John	Los Angeles	Unknown	26 50
Mitchell, Mrs. T. F.	Thompson	Unknown	19 09
Modern Min. and Metal Ex. Co.	1157 E. 45th st.	Unknown	24 77
Mojeska, A.	Halleck P. O.	Unknown	8 75
Moore, Mrs. Frank W.	466 N. Fremont st.	Unknown	12 52
Morioka, Y.	Unknown	Unknown	5 10
Morria and Pauly	213-215 New High st.	Unknown	13 16
Morris, J. E.	Unknown	Unknown	10 00
Mott, S. H., treasurer	Station "C," Los Angeles	Unknown	179 84
Murphy, D. W. J., rector	Church of the Blessed Sacrament, Holly- wood	Unknown	6 68
Murphy, Mrs. John	724 Kohler st.	Unknown	20 00
Murray Marine Steady Floating Steel Structure Co.	Los Angeles	Unknown	7 14
McCall, J. D.	118 S. Hill st.	Unknown	106 00
McCan, Chas. P.	Pismo Beach, San Luis Obispo County	Unknown	7 48
McCarthy, D. J.	Los Angeles	Unknown	20 00
McCormick, J. H.	109 E. 6th st.	Unknown	15 15
McCoy, Edwin A.	Los Angeles	Unknown	7 55
McDonald and Stott	309-17 Lankershim Bldg.	Unknown	13 72
McDonald, Miss Alice F.	Westminster Hotel	Unknown	50 00
McEvoy, Peter	Walters, Riverside County	Unknown	100 00
McEwen, J. P.	Los Angeles	Unknown	25 00
McFarlane, Daniel	347 San Pedro st.	Unknown	25 00
McIntosh, H. H.	Los Angeles	Unknown	60 00
McLaughlin, Mrs. J.	Los Angeles	Unknown	6 00
McLeod, C. G.	405 San Pedro st.	Unknown	9 15
McLuer, J. H.	Los Angeles	Unknown	50 00
McNear, F. E.	Unknown	Unknown	10 25
McVitty S. H.	Los Angeles	Unknown	5 43
Naito, T.	335 Jackson st.	Unknown	10 00
Neill, Robt.	Los Angeles	Unknown	6 18
Nelson, David Edward	Los Angeles	Unknown	17 06
Nelson, C. L.	Los Angeles	Unknown	5 50
Newton, Nelson	Acton	Unknown	6 49
Nickey, R. E., or Marie G.	Unknown	Unknown	100 00
Niess, Mrs. Lillie	Unknown	Unknown	25 16
Nissen, Peter N.	228 Bryson Bldg.	Unknown	13 15
Noggle, Mrs. A. V.	4601 Monroe st.	Unknown	10 84
Nomura, C.	R.F.D. 2, box 221	Unknown	13 75
Noon, Mrs. Annie	421 Victor st.	Unknown	6 91
Norris, Mary B.	14 E. 60th st., New York City	Unknown	6 14
Northam Mfg. Co.	110 W. 12th st.	Unknown	63 89
Nutter, Eugene C.	Unknown	Unknown	5 85
O'Connell, Teresa	Leicester	Unknown	8 67
Orange County Produce Co.	Los Angeles	Unknown	5 63
Orlow, O. N.	449 W. Jefferson st.	Unknown	7 50
Overlander, Frances	131 S. Grand ave.	Unknown	8 37
Pacific Creamery Co., factory account	401 Currier Bldg.	Unknown	23 46
Pacific Sashweight Foundry, special	Santa Fe and Alameda sts.	Unknown	13 53
Palm Borate Co.	536 Mason Bldg.	Unknown	6 70
Palmer, E. A.	Walker's Bakery, 1st st.	Unknown	10 00
Parker, Mrs. Harriet	Los Angeles	Unknown	16 20

DEPOSITS UNCLAIMED FOR MORE THAN TEN YEARS—Continued.

As of January 1, 1923.

First National Bank of Los Angeles, at Los Angeles—Continued.

Name	Last known address	Alive or dead	Amount
Parkhurst, D. Burleigh	Los Angeles	Unknown	\$5 02
Pascow, E. W.	2933 Dalton ave.	Unknown	9 11
Patent Water Elevator Co.	Los Angeles	Unknown	7 30
Pearson, Lawrence	Unknown	Unknown	62 50
Peck and Co., W. B.	Los Angeles	Unknown	31 80
Peterson, Alfred	Alamo, Lower California, Mexico	Unknown	10 05
Peterson, Mary A.	1301 S. Hope st.	Unknown	14 80
Phoenix, Miss Margaret	325 S. Flower st.	Unknown	10 00
Pillsbury, Rose V.	Los Angeles	Unknown	6 04
Pond, George	Los Angeles	Unknown	17 25
Porter Co., Geo. K., Inc.	318-319 Johnson Bldg.	Unknown	5 04
Potter, M. H.	Los Angeles	Unknown	7 58
Preston, James L.	Los Angeles	Unknown	10 00
Priece, G. W.	1000 Date st.	Unknown	7 42
Putnam, C. H., or M. A.	206 W. 10th st.	Unknown	8 87
Pymjones, I.	409 W. 12th st.	Unknown	6 14
Quinn, John W.	200 W. California st., Pasadena.	Unknown	75 00
Radermacker, I. R.	233 W. 28th st.	Unknown	16 00
Ramsey, Wm. A.	627 I. W. Hellman Bldg.	Unknown	5 53
Redmon, Fred	Los Angeles	Unknown	10 00
Reel, Edgar R.	Hynes	Unknown	10 00
Rees, W. K., Jr.	Shingle Spring	Unknown	10 56
Regina, Josephine	Los Angeles	Unknown	5 92
Reid Ice Cream Co.	14th and Alameda sts.	Unknown	6 98
Remington, W. H.	190 E. 36th st.	Unknown	6 48
Reynier, Jacques	303 N. Los Angeles st.	Unknown	38 20
Rhodes, Boyd E.	700 E. 5th st.	Unknown	10 00
Rice, Frank B.	703 San Fernando st.	Unknown	13 00
Richards, Wm., executor	Pine ave., Hollywood	Unknown	7 75
Richardson, A. I.	2011 E. 2d st.	Unknown	10 00
Richardson, J. T.	Los Angeles	Unknown	6 59
Rickard, Wm.	2032 Pennsylvania ave.	Unknown	10 00
Rickett, Mrs. Jennie	854½ San Pedro st.	Unknown	7 75
Ricketson, Geo. H.	Los Angeles	Unknown	25 55
Riggs, Mrs. Grayce	185 E. 35th st.	Unknown	11 15
Roberts, Miss May	315 California st.	Unknown	44 00
Robertson, E. J.	Los Angeles	Unknown	20 52
Robinson, C. W.	Ocean Park	Unknown	10 00
Roden, Clifton Co.	924 W. Pico st.	Unknown	7 44
Rodgers, T. S.	Pickwick Apts.	Unknown	5 92
Rodriguez, Santiago	Unknown	Unknown	21 84
Rosier, Mrs. Ella	837 E. 22d st.	Unknown	5 01
Ross, W. E.	Los Angeles	Unknown	56 85
Russell, A. L., or Mrs.	5317 Vermont ave.	Unknown	12 52
Ryder-Ryders, The	Unknown	Unknown	9 25
Saika, J.	929 E. 1st st.	Unknown	10 00
Samson, L.	840 S. Hill st.	Unknown	10 00
Sandilands, F. B.	Fullerton	Unknown	10 36
Santaluca, Saverio	316½ W. 3d st.	Unknown	9 13
Sasshige, S.	335 Jackson st.	Unknown	7 00
Saunders, Wm. A.	Coachells	Unknown	6 70
Schaefer, Miss Anna	Box 54a, R.F.D. 9	Unknown	10 00
Scotfield, Gertrude W.	756 Carondelet st.	Unknown	5 37
Scott, Elizabeth F.	2644 Budlong ave.	Unknown	12 87
Searles, Iva A.	Los Angeles	Unknown	6 40
Sequoys League	Los Angeles	Unknown	177 47
Sharet, Mary D.	Los Angeles	Unknown	5 80
Sharpe, J. B.	220 W. 40th pl.	Unknown	10 00
Shsult, W. B.	Los Angeles	Unknown	35 00
Sherrin, J. Lester	c/o Asphaltum Oil Refining Co.	Unknown	8 41
Simpson, Geo. B.	2305 LeGrande st.	Unknown	10 00
Sinclair, Mrs. Hattie B.	650 Ocean ave., Santa Monica	Unknown	6 00
Singh, Amar	P.O. box 443, Sawtelle	Unknown	5 45
Sipes, Wm. F.	2100 Leoti ave.	Unknown	5 63
Sisson, Geo. H.	303 Bradbury Bldg.	Unknown	9 50
Slade, Marjorie	Hotel Alvarado	Unknown	100 00
Sloan, Chas. F. and Co.	430 Byrne Bldg.	Unknown	62 60
Smith, Mrs. Alice	208 S. Figueroas st.	Unknown	9 15
Smith, Emma	Los Angeles	Unknown	25 00
Smith, L. K.	351 Ogier st.	Unknown	7 54
Smith, Martha	627 S. Grand ave.	Unknown	20 00
Snyder, Mrs. Lillian	Los Angeles	Unknown	50 00
Snyder, M. P., Mayor "For Reppner Oregon Sufferers"	Los Angeles	Unknown	6 00
Somerville, Marie E.	Los Angeles	Unknown	7 08
So. Cal. Con. and Development Co.	Los Angeles	Unknown	40 12
Spirea, W. R.	Los Angeles	Unknown	60 00

DEPOSITS UNCLAIMED FOR MORE THAN TEN YEARS—Continued.

As of January 1, 1923.

First National Bank of Los Angeles, at Los Angeles—Continued.

Name	Last known address	Alive or dead	Amount
Spittler and Morris	Yuma, Ariz.	Unknown	\$6 77
Stabl, Mrs. J. B.	339½ S. Hill st.	Unknown	15 00
Stanton, Mrs. W. S.	1415 El Molino st., Pasadena	Unknown	6 19
Stay There Paint Co.	Los Angeles	Unknown	5 75
Staples, Mrs. Lou	832 Hemlock st.	Unknown	10 00
Stege, Lancaster	5512 Central ave.	Unknown	10 00
Stepney, A. K. Cowell	Hollenbeck Hotel.	Unknown	32 35
Stevenson, Florence A.	Los Angeles	Unknown	6 72
Stewart, Mrs. Gertrude	Los Angeles	Unknown	41 38
Stewart, W. H.	316 W. 3d st.	Unknown	13 00
Stickney, Geo. C.	Avalon	Unknown	24 80
Strain, Carrie B.	Los Angeles	Unknown	5 74
Streeter, Emma A.	Los Angeles	Unknown	6 68
Sullivan, Frank	San Jacinto	Unknown	16 90
Sullivan, Geo. J.	Santa Rosa House	Unknown	40 00
Symons, Gardner	321 Alexander ave., Santa Ana	Unknown	40 10
Talcott, F. L.	2625 Kenwood ave.	Unknown	5 35
Tanaka, Oto	106 N. San Pedro st.	Unknown	5 50
Taplin, Alex Pomeroy	1635 S. St. Andrews pl.	Unknown	5 34
Teegarden, J. F.	2200 Sheridan st.	Unknown	12 58
Theatrical Mgr. Asso.	Los Angeles	Unknown	15 60
Thomas, E. P.	San Fernando	Unknown	40 26
Thompson, C. W.	Empire, Canal Zone	Unknown	10 25
Thompson, E. I.	Chamber of Commerce Bldg.	Unknown	6 22
Tiger Head Mining Co.	Westminster Hotel	Unknown	11 78
Tilley, Ellen M.	Los Angeles	Unknown	6 00
Todell, H. E.	Station "A," Los Angeles	Unknown	5 48
Toney, C. E.	Gen. Del.	Unknown	50 00
Troubetzkog, Prince N. N.	1129 W. 37th st.	Unknown	7 62
Tryon, Jas. W.	Marion, via Daggett	Unknown	6 60
Tucker, A. O.	Los Angeles	Unknown	6 18
Urbine, S. P.	Los Angeles	Unknown	9 00
Van Curen, O. V.	827 S. Olive st.	Unknown	10 00
Van Scoyos, Mrs. V. M.	215 W. 6th st.	Unknown	6 00
Various Unknown Depositors of First National Bank Outstanding	Unknown	Unknown	150 78
Varney, Ella L.	1671 Orange st.	Unknown	6 57
Von Stevonean, E. H.	Los Angeles	Unknown	10 00
Wadsworth, A. E.	614 Carondelet st.	Unknown	14 17
Walker, D. H., treasurer	1129 W. 21st st.	Unknown	16 58
Wamsley, A. J., or wife	Silao, Mexico	Unknown	10 31
Warner, Alice	1033 S. Olive st.	Unknown	8 65
Watson, R. G.	Santa Rita Hotel	Unknown	14 96
Watts, C. H.	Los Angeles	Unknown	6 67
Weaver, J. F.	1515 S. Figueroa st.	Unknown	5 34
Welch, Edw. E.	115½ S. Broadway	Unknown	5 82
Welsh, I. Katherine	Los Angeles	Unknown	5 98
Wessel, Frank	525 Gladys ave.	Unknown	10 25
Westerbeijer, Mrs. M. J.	Unknown	Unknown	45 50
Western Mining and Dev. Co.	937 E. 22d st.	Unknown	14 90
Western Orchards Pro. Co., Ltd.	c/o Mrs. Lucy Murray, 1623 Orange st.	Unknown	12 42
Wholesaler Board of Trade	323 Bullard Block	Unknown	6*15
Wiley, C. W.	1562 E. 23d st.	Unknown	10 00
Williams, Caroline R.	1326 Harvard blvd.	Unknown	10 00
Williams, Emma B., or Alice A.	830 S. Figueroa st.	Unknown	6 29
Wilson, Geo. T., No. 1	Los Angeles	Unknown	11 10
Wilson, H.	Daggett	Unknown	8 10
Wilson, James	716 E. 15th st.	Unknown	68 00
Wismer, F. W.	Los Angeles	Unknown	6 56
Wing, Wm. A.	117 Winston st.	Unknown	6 37
Withem, Wm. H.	Los Angeles	Unknown	5 65
Wood, J. E.	410 Douglas Bldg.	Unknown	7 35
Worthington, Fred T.	Borel, Kern County	Unknown	8 10
York, Levi M.	Portsmouth, Ohio	Unknown	9 05
Young Men's Christian Ass'n (Ocean Park)	127 S. Broadway	Unknown	6 10
Zeever, Henry R., time account No. 329	Gen. Delivery	Unknown	186 94
Stock, James, time account No. 620	716 E. 31st st.	Unknown	14 92
Unknown Deposit	Los Angeles	Unknown	25 00
Jacobson, John, C. D. No. 104674	312 E. 2d st.	Unknown	100 00
Webber, Geo. H., C. D. No. 63625	Los Angeles	Unknown	60 00
Williams, L. S., C. D. No. 95518	Skidoo	Unknown	134 00

\$8,756 90

DEPOSITS UNCLAIMED FOR MORE THAN TEN YEARS—Continued.

As of January 1, 1923.

Merchants National Bank, at Los Angeles.

Name	Last known address	Alive or dead	Amount
Benjamin, Miss A. M.	828 S. Hill st.	Unknown	\$44 50
Boone, James	914 E. 6th st.	Unknown	120 00
California Mexico Land and Cattle Co.	Calexico, or Times Office	Unknown	82 25
Dalluge, R. A.	1801 Van Ness ave.	Unknown	42 31
Enoltt, Carl	516 S. Broadway	Unknown	50 00
Farmer, Mrs. V. E.	105 N. 3d st., Alhambra	Unknown	72 50
Murray, Frances M.	P.O. box 222, Venice	Unknown	48 57
O'Bryan, Edw.	e/o New York Life Ins. Co.	Unknown	54 84
Pacific Publishing Co.	432 German Bldg.	Unknown	83 43
Epes, Randolph	Unknown	Unknown	113 90
Sutro, Edgar E.	Unknown	Unknown	250 00
Tyler, Emma Dell	Unknown	Unknown	50 00
Van Orman, Fred	Evansville, Ind.	Unknown	23 15
Walker, N. J.	Van Nuys Hotel	Unknown	47 40
Walker, Wm.	Soldier's Home, Sawtelle	Unknown	1,202 40
			\$22,85 25

United States National Bank, at Los Angeles.

Name	Last known address	Alive or dead	Amount
Ball, Laura E.	Troy, Mo.	Unknown	\$2 50
Bennett, Genevieve	Phoenix, Ariz.	Unknown	6 50
Bromberger, J.	365 N. Main st.	Unknown	4 07
Dolph, Blanche	221 Ocean View ave.	Unknown	32 99
James, Jim	E. 1st st.	Unknown	5 00
Museiatio, Marco	430 S. Main st.	Unknown	21 50
			\$72 56

First National Bank, at Madera.

Name	Last known address	Alive or dead	Amount
Robinson, T. A.	Unknown	Unknown	\$300 00

First National Bank, at Monterey.

Name	Last known address	Alive or dead	Amount
Aekerman, Augustine	Jola Jola, P. I.	Unknown	\$10 00
Anderson, James A.	Unknown	Unknown	47 50
Band Fund, 8th Inf.	Unknown	Unknown	3 51
Breechisen, James R.	Unknown	Unknown	15 00
Cummings, Richard E.	Presidio of Monterey	Unknown	15 75
Cooke, Geo. W.	Presidio of Monterey	Unknown	10 00
Dubey, Margarite	Monterey	Unknown	5 00
Eppley, Kurtz	Presidio of Monterey	Unknown	37 55
Filcher, W. B.	Unknown	Dead	3 06
Girard, A. C.	Chicago, Ill.	Unknown	15 70
Halstead, Capt. F.	Unknown	Unknown	7 81
Harris, John A.	Unknown	Unknown	20 80
Hulings, T. R.	Oreuff	Unknown	2 55
Jackson, F. P.	Presidio of Monterey	Unknown	1 96
Jeffrey, Wm.	Monterey	Unknown	16 30
Johnson, W. O.	Presidio of Monterey	Unknown	8 22
Jones, Edmund	Unknown	Unknown	143 25
Kimball, H. B., trustee for Alice Elizabeth Kimball	Unknown	Alive	12 00
Nichols, B. C.	Unknown	Unknown	2 34
Parker, John H.	Presidio of Monterey	Unknown	7 32
Peters, Chas. R.	Unknown	Unknown	2 45
Raley, Wilbur	Unknown	Unknown	8 52
Raney, J. H.	439 Broadway	Unknown	10 30
Ross, Mable L.	Monterey	Unknown	3 45
Larsen, L. M. H.	Unknown	Unknown	4 00
Little, David S.	New Monterey	Dead	1 31
Madsen, Mrs. Martree	Pacific Grove	Unknown	5 00
Miller, Joe	Monterey	Unknown	1 60
Miller, Mary	Unknown	Alive	1 75
Molera, E. J.	Unknown	Alive	2 37
McNeil, John F.	Unknown	Unknown	6 33
Read, Marguerite B.	Presidio of Monterey	Unknown	52 83
Revier, Harry	Monterey	Unknown	14 68
Rose, Mrs. Geo.	Monterey	Alive	1 00

DEPOSITS UNCLAIMED FOR MORE THAN TEN YEARS—Continued.

As of January 1, 1923.

First National Bank, at Monterey—Continued.

Name	Last known address	Alive or dead	Amount
Sandholdt, William, trustee	Monterey	Alive	\$34 16
Silva, Joe C.	Sur Post Office	Unknown	2 56
Smith, Alice B.	Del Monte	Unknown	17 75
Sprinkle, Dallas M.	Monterey	Unknown	2 85
Thomlinson, Edith M.	Presidio of Monterey	Alive	20 02
Walker, John C., Jr.	Presidio of Monterey	Unknown	12 37
			\$590 92

Farmers and Merchants National Bank, at Mountain View.

Browning, Louise	Mountain View	Unknown	\$16 86
Clifford, John	Mountain View	Unknown	13 60
Leggett, Alice	Mountain View	Unknown	7 10
O'Connell, Lucy	Mountain View	Unknown	8 50
O'Day, Anna	Mountain View	Unknown	10 00
Powers, Jane G.	Mountain View	Unknown	2 65
Rose, Matthew S.	Mountain View	Unknown	10 00
Rose, Elizabeth	Mountain View	Unknown	25 00
Simpson, Elizabeth	Mountain View	Unknown	1 10
Thew, A. B.	Mountain View	Unknown	4 67
Wilson, F. C.	Mountain View	Unknown	
			\$84 48

First National Bank of Oakdale, at Oakdale.

Bolstad, C.	Valley Home	Unknown	\$18 90
Davis, Geo. A.	Cooperstown	Unknown	5 00
Fallihee, Mrs. Nellie	Oakdale	Unknown	5 00
Gamboni, F. A.	Oakdale	Unknown	5 00
Hippert, J. L.	Oakdale	Unknown	2 80
Jones, Robert	San Francisco	Unknown	34 28
Ney, Harry T.	Modesto	Unknown	2 65
Patrone, Gaetano	Oakdale	Unknown	3 15
Shearer, E. C.	Oakdale	Unknown	2 59
Sullivan, Tim	Oakdale	Unknown	6 50
Tenny, Mae	Oakdale	Unknown	4 25
			\$90 12

First National Bank of Ocean Park, at Ocean Park.

Thacker, Emma C.	2801 Main st.	Dead	\$102 88
International Securities Co., by I. J. McGee, president	477-478 I. W. Hellman Bldg., Los Angeles	Unknown	90 00
			\$192 88

Central National Bank, at Oakland.

Ackerman, Chas. L.	Oakland	Unknown	\$9 35
Acorn Mine and Level Co., U. S. B.	Oakland	Unknown	1 40
Adams, Lillian G.	Oakland	Unknown	1 41
All Star Bowling Team	Oakland	Unknown	10 35
Anderson, H. S.	Oakland	Unknown	1 29
Anderson, Jas. H., treasurer	Oakland	Unknown	5 70
Andrus, Delle	Oakland	Unknown	5 00
Arper Transportation Co.	Oakland	Unknown	1 69
Asmus, T. C. Bk. of Com.	Oakland	Unknown	12 75
Attenborough, H. W.	Oakland	Unknown	10 17
Austin, T. H., Laura J., Bk. of Com.	Oakland	Unknown	1 10
Bacon, C. J., U. S. B.	Oakland	Unknown	19 68
Baker, D. L.	Oakland	Unknown	1 35
Baker, F. W.	Oakland	Unknown	1 95
Baldwin, G. H.	Oakland	Unknown	1 71
Barde and Son, M.	Oakland	Unknown	5 28
Barnes, J. F.	Oakland	Unknown	1 08
Bassett, W. K.	Oakland	Unknown	1 15

DEPOSITS UNCLAIMED FOR MORE THAN TEN YEARS—Continued.

As of January 1, 1923.

Central National Bank, at Oakland—Continued.

Name	Last known address	Alive or dead	Amount
Battle Mountain Mining Co.	Oakland	Unknown	\$2 55
Beatley, Mr. and Mrs.	Oakland	Unknown	3 62
Beaumont, Gerald P., Bk. of Com.	Oakland	Unknown	1 77
Bennett, C. F.	Oakland	Unknown	3 97
Bennett, John E., U. S. B.	Oakland	Unknown	1 21
Berlin, C. J., U. S. B.	Oakland	Unknown	1 59
Bettencourt	Oakland	Unknown	1 95
Blaes, Jos. V., U. S. B.	Oakland	Unknown	1 45
Blon, H. W.	Oakland	Unknown	3 74
Boatright, W. D.	Oakland	Unknown	1 35
Bottz Clymer Cigar Co.	Oakland	Unknown	6 73
Bomey, D. A.	Oakland	Unknown	3 37
Bonner, F. J., Nellie	Oakland	Unknown	2 62
Boston Grocery Co.	Oakland	Unknown	1 11
Botelho, Frank F., U. S. B.	Oakland	Unknown	1 32
Botelho, J. J., U. S. B.	Oakland	Unknown	8 01
Brace, Geo. W.	Oakland	Unknown	4 09
Brace, H.	Oakland	Unknown	16 63
Bradbury, Bros., Bk. of Com.	Oakland	Unknown	15 01
Brainard, E. A.	Oakland	Unknown	1 06
Brennan, J. J.	Oakland	Unknown	19 60
Briggs, Nellie	Oakland	Unknown	2 40
Bright and Co., J. A.	Oakland	Unknown	1 72
Broadie, Nellie	Oakland	Unknown	3 45
Brooke, Geo. C.	Oakland	Unknown	95 58
Brown, Alice E.	Oakland	Unknown	3 09
Brown and Overton	Oakland	Unknown	1 16
Brown, Clarence	Oakland	Unknown	4 35
Brown, J., Bk. of Com.	Oakland	Unknown	13 10
Browne, Geneva C.	Oakland	Unknown	6 78
Bruce, C. A.	Oakland	Unknown	6 29
Bruckman, Mrs. H.	Oakland	Unknown	5 00
Bruns, Alf. E., agent	Oakland	Unknown	1 34
Bryant, C. H.	Oakland	Unknown	1 21
Buick Auto Sales Co.	Oakland	Unknown	4 71
Business Men's Club of San Pablo Ave., Bk. of Com.	Oakland	Unknown	10 69
California Cabinet Co.	Oakland	Unknown	5 33
Campbell, Anna L., M. C., U. S. B.	Oakland	Unknown	2 66
Carlson, Mrs. C., U. S. B.	Oakland	Unknown	1 36
Carlson, E. P., U. S. B.	Oakland	Unknown	2 49
Carpenter, A. M.	Oakland	Unknown	4 95
Castle Lake Lumber Co.	Oakland	Unknown	2 44
Cecil, Chas. E., Western Com. and Savings Bk.	Oakland	Unknown	1 28
Chadwick, A. C., Bk. of Com.	Oakland	Unknown	1 80
Chambers, Genevieve	Oakland	Unknown	1 30
Chancelulla Pla. Mining Co.	Oakland	Unknown	14 15
Chase, Geo. J.	Oakland	Unknown	3 15
Chittenden, J. L., U. S. B.	Oakland	Unknown	4 35
Christiansen, A. P., Bk. of Com.	Oakland	Unknown	1 76
Christiansen, W. W.	Oakland	Unknown	3 35
Clark, W. A.	Oakland	Unknown	21 75
Clifford, J. R., S. G.	Oakland	Unknown	1 03
Cochian, Mrs. A. J., Bk. of Com.	Oakland	Unknown	2 58
Coe, Julia A., U. S. B.	Oakland	Unknown	2 15
Coffey, J.	Oakland	Unknown	5 00
Cohn, B.	Oakland	Unknown	3 33
Cohn, M. S.	Oakland	Unknown	2 76
Collins, Chas., U. S. B.	Oakland	Unknown	2 25
Collins, Edgar A.	Oakland	Unknown	176 75
Collins, E. K., Bk. of Com.	Oakland	Unknown	1 30
Columbia Cloak and Suit Co.	Oakland	Unknown	2 54
Comey, J.	Oakland	Unknown	2 26
Cons. Gold Front Mining Co.	Oakland	Unknown	3 61
Cook, W. S., Bk. of Com.	Oakland	Unknown	1 16
Cooney, W. J.	Oakland	Unknown	2 55
Cords, A. L.	Oakland	Unknown	1 41
Coyle, Rose	Oakland	Unknown	4 13
Crane, L. P.	Oakland	Unknown	1 35
Cratsenberg, M. C., Bk. of Com.	Oakland	Unknown	3 48
Credit Underwriting Ass'n, Inc.	Oakland	Unknown	3 16
Cuneo, L. J., Western Com. and Savings Bk.	Oakland	Unknown	1 80
Deacon, Chas. W.	Oakland	Unknown	1 12
Deane, R. F.	Oakland	Unknown	35 48
Dearborn and Fear, Bk. of Com.	Oakland	Unknown	1 46
Delay, C. Y.	Oakland	Unknown	9 27

DEPOSITS UNCLAIMED FOR MORE THAN TEN YEARS—Continued.

As of January 1, 1923.

Central National Bank, at Oakland—Continued.

Name	Last known address	Alive or dead	Amount
Derby, H. J. Co., Western Com. and Sav. Bk.	Oakland	Unknown	\$7 09
Derheim Sons	Oakland	Unknown	3 65
Derrick, Geo. H.	Oakland	Unknown	2 23
DeWitt, Mr. and Mrs. Wm. H.	Oakland	Unknown	24 10
Dickey and Reed, Western Com. and Sav.	Oakland	Unknown	26 15
Dunmick, E. H., U. S. B.	Oakland	Unknown	3 35
Duck Mfg. Co.	Oakland	Unknown	1 20
Durfan, E. A.	Oakland	Unknown	1 35
Eagan, J. J.	Oakland	Unknown	1 05
Earls, W. F.	Oakland	Unknown	5 00
Eastman Mfg. Co.	Oakland	Unknown	4 36
Ebbesen, V. C. or C.	Oakland	Unknown	2 15
Edna Gold Mining Co.	Oakland	Unknown	2 60
Ehrenpfort and Davis, U. S. B.	Oakland	Unknown	9 75
Eliason, Sam	Oakland	Unknown	2 05
Ellis, F. S., U. S. B.	Oakland	Unknown	13 07
Encarnacao, Ricardo, U. S. B.	Oakland	Unknown	1 30
Engloin, C. G., West Com. and Sav. Bk.	Oakland	Unknown	5 00
Fairchild, C. W., or Mrs.	Oakland	Unknown	2 32
Fallehy, C.	Oakland	Unknown	1 54
Farley, Mrs. E. H.	Oakland	Unknown	49 35
Farley, W. S.	Oakland	Unknown	9 60
Farrell, Thos. F.	Oakland	Unknown	4 71
Farrington, T. H.	Oakland	Unknown	3 69
Fields, E. L.	Oakland	Unknown	2 35
Financial Underwriters, Inc.	Oakland	Unknown	2 37
Fischer, Charles, U. S. B.	Oakland	Unknown	5 75
Flyer Gold and Copper Co., West Com. and Sav. Bk.	Oakland	Unknown	9 75
Footo, W. W., Jr.	Oakland	Unknown	1 15
Forbes, W. A.	Oakland	Unknown	2 05
Ford, Viola, U. S. B.	Oakland	Unknown	1 85
Foster, Harry E., U. S. B.	Oakland	Unknown	1 36
Fox, A. E.	Oakland	Unknown	1 45
Fox, J. J.	Oakland	Unknown	1 65
Frende, H. J.	Oakland	Unknown	3 22
Freund, P. D.	Oakland	Unknown	2 59
Frost, M.	Oakland	Unknown	1 87
Fry, Geo.	Oakland	Unknown	1 23
Fuller, S. W., U. S. B.	Oakland	Unknown	3 35
Fuller, Submarine Torpedo Boat Co., U. S. B.	Oakland	Unknown	8 32
Gamanera, M. and Co.	Oakland	Unknown	4 80
Garrett, Irma Grace	Oakland	Unknown	1 55
Garrett and Taggart	Oakland	Unknown	9 36
Garwood, Helen	Oakland	Unknown	1 42
Giant Oil Co.	Oakland	Unknown	41 86
Giffen, Camille M.	Oakland	Unknown	3 00
Girard, A. O., West. Com. and Sav. Bk.	Oakland	Unknown	1 13
Gold Spring Ming. Co.	Oakland	Unknown	9 39
Golden, W. K., U. S. B.	Oakland	Unknown	2 09
Golden Gate Planing Mill	Syndicate Bldg.	Unknown	5 70
Gordon, Jessie M.	Oakland	Unknown	5 48
Gove, Mrs. A. B.	Oakland	Unknown	49 35
Gray Wing Mining Co.	Oakland	Unknown	40 07
Greenbaum, W. J. B., executor	Oakland	Unknown	19 15
Greenwood, trustee, May T., U. S. B.	Oakland	Unknown	8 40
Griffith, Mrs. E. W.	Oakland	Unknown	1 35
Gutter, J. J., W. L., U. S. B.	Oakland	Unknown	2 34
Hall, H. L.	Oakland	Unknown	9 40
Harper, H. S.	Oakland	Unknown	1 06
Harriet, Rosa K.	Oakland	Unknown	98 85
Hartman, L., U. S. B.	Oakland	Unknown	1 35
Havemeyer, Vera	Oakland	Unknown	22 67
Havens, E. H.	Oakland	Unknown	14 85
Havens, Hope C.	Oakland	Unknown	7 43
Haynes, N. H.	Oakland	Unknown	11 89
Hawkins, A. N.	Oakland	Unknown	97 79
Heaney, J. F.	Oakland	Unknown	28 82
Hellman, Hitchcock Co.	Oakland	Unknown	17 92
Herring, Anna F.	Oakland	Unknown	3 50
Hickoh, G. R.	Oakland	Unknown	1 48
Hildreth, S. C.	Oakland	Unknown	93 43
Hill, Mrs. Frank B., U. S. B.	Oakland	Unknown	4 58
Hillegass, G. W.	Oakland	Unknown	6 93
Hinds, F. D.	Oakland	Unknown	6 55

DEPOSITS UNCLAIMED FOR MORE THAN TEN YEARS—Continued.

As of January 1, 1923.

Central National Bank, at Oakland—Continued.

Name	Last known address	Alive or dead	Amount
Hoeck, M. A.	Oakland	Unknown	\$3 21
Hoffman, Alma R., U. S. B.	Oakland	Unknown	5 00
Hoffman, Madge Cone, U. S. B.	Oakland	Unknown	12 18
Holmes, O. W.	Oakland	Unknown	1 15
Home Restaurant	Oakland	Unknown	8 87
Home Securities	Oakland	Unknown	2 49
Home Tel. Co., West Com. and Sav. Bk.	Oakland	Unknown	1 10
Hook, Theo. H., U. S. B.	Oakland	Unknown	3 15
Hopper, Mrs. D. S.	Oakland	Unknown	46 52
Hopper, M. E.	Oakland	Unknown	1 01
Horton, Mrs. F. E., West. Com. and Sav. Bk.	Oakland	Unknown	1 68
Howard, Estella	Oakland	Unknown	83 20
Howe, K. O., U. S. B.	Oakland	Unknown	2 58
Humiston, J. M.	Oakland	Unknown	1 94
Humphrey, C. T., adm.	Oakland	Unknown	1 34
Hunter, Mrs. H. A.	Oakland	Unknown	1 05
Hurl, Wm. T., West. Com. and Sav. Bk.	Oakland	Unknown	1 01
Hutchinson, Kate	Oakland	Unknown	9 35
Hyde, Alice E. V., U. S. B.	Oakland	Unknown	4 10
Independent Supply Co.	Oakland	Unknown	44 85
International Trading Co	Oakland	Unknown	1 40
Jack, Nad H., trustee	Oakland	Unknown	1 48
Jackson, A. J.	Oakland	Unknown	6 25
Jackson, R. A., West. Com. and Sav. Bk.	Oakland	Unknown	10 16
Jackson, W. H.	Oakland	Unknown	14 42
James, Kathryn, U. S. B.	Oakland	Unknown	5 00
Jenkins, Mehinda J.	Oakland	Unknown	64 35
Jenkins, Jos. H., West Com. and Sav. Bk.	Oakland	Unknown	4 39
Jespersen, J. W.	Oakland	Unknown	6 94
Jessie, James G., West. Com. and Sav. Bk.	Oakland	Unknown	5 08
Johnson, Florence L.	Oakland	Unknown	16 09
Johnson, J. A.	Oakland	Unknown	69 89
Johnson, Jos.	Oakland	Unknown	2 01
Jolson, Mr. and Mrs. Albert, U. S. B.	Oakland	Unknown	4 35
Jones, Henry T.	Oakland	Unknown	2 65
Jones, M. T., Syndicate Bank.	Oakland	Unknown	5 85
Joyce, J. A.	Oakland	Unknown	3 17
Judge, Mrs. C. M.	Oakland	Unknown	2 45
Kaehrio, S.	Oakland	Unknown	20 00
Keenan, Mary	Oakland	Unknown	3 75
Keiser, George, U. S. B.	Oakland	Unknown	9 35
Keller, Mary E.	Oakland	Unknown	1 11
Kelly, J. F.	Oakland	Unknown	1 18
Kemp, Mrs. C.	Oakland	Unknown	246 85
Kenilworth Coal Co.	Oakland	Unknown	10 35
Kennar, Mary	Oakland	Unknown	25 35
Kenworthy, S. J.	Oakland	Unknown	140 02
Keys, Emma	Oakland	Unknown	10 15
Kimball, J. S., U. S. B.	Oakland	Unknown	10 00
King, C. R.	Oakland	Unknown	49 35
King, E. R., U. S. B.	Oakland	Unknown	1 13
Kirk, G. A., U. S. B.	Oakland	Unknown	1 95
Kishan, Wm. D.	Oakland	Unknown	20 00
Kitagami, I.	Oakland	Unknown	2 30
Killebauer, Minnie K.	Oakland	Unknown	1 24
Kluying, H. C., or Jennie G.	Oakland	Unknown	7 84
Knickerbocker, W. W.	Oakland	Unknown	2 60
Knoke, Mrs. M. H.	Oakland	Unknown	1 57
Knox, Chas. E.	Oakland	Unknown	14 84
Kolb, Wm.	Oakland	Unknown	41 85
Kohler, Fred	Oakland	Unknown	1 50
Kohler, Fred, Jr.	Oakland	Unknown	4 35
Kothler, Harry, or Anna, U. S. B.	Oakland	Unknown	4 95
Kowalsky, J.	Oakland	Unknown	2 77
Krone, Helen G.	Oakland	Unknown	2 12
Kuns, Henry A.	Oakland	Unknown	5 96
Kuranzo and Co.	Oakland	Unknown	8 03
Landregan, T. C., West Com. and Sav. Bk.	Oakland	Unknown	1 97
Lane, John H.	Oakland	Unknown	6 60
Laney, J. C.	Oakland	Unknown	2 99
Langworthy, Floi B.	Oakland	Unknown	1 53
Larson, J. E.	Oakland	Unknown	1 05
Lafon, Henry, U. S. B.	Oakland	Unknown	1 35
Lally, H. T.	Oakland	Unknown	13 67
Laundry Wagon Drivers Ass'n, U. S. B.	Oakland	Unknown	2 95
Lawrence, J. A.	Oakland	Unknown	2 56

DEPOSITS UNCLAIMED FOR MORE THAN TEN YEARS—Continued.

As of January 1, 1923.

Central National Bank, at Oakland—Continued.

Name	Last known address	Alive or dead	Amount
Legault, Olive	Oakland	Unknown	\$1 26
Lemmon, J. G.	Oakland	Unknown	1 80
Leona Chemical Co., draft acct.	Oakland	Unknown	2 00
Levy, Max, U. S. B.	Oakland	Unknown	1 15
Lewis, C. A.	Oakland	Unknown	46 16
L'Hommedian, U. S. B.	Oakland	Unknown	5 75
Lichenstein, J. H.	Oakland	Unknown	1 35
Liggett, J. O.	Oakland	Unknown	11 52
Live Oak Oil and Dev. Co.	Oakland	Unknown	8 05
Lloyd, W. F.	Oakland	Unknown	1 31
Lockyer, F. H.	Oakland	Unknown	14 35
Logan, Alice P.	Oakland	Unknown	9 31
Lowenberg, H.	Oakland	Unknown	1 09
Lucas, Joseph	Oakland	Unknown	99 35
Lueddake, H.	Oakland	Unknown	9 45
Lynn Elec. Works	Oakland	Unknown	2 76
MacDonald, W. R.	Oakland	Unknown	2 05
MacLaren, E., Syndicate Bk.	Oakland	Unknown	35 14
Magee, Richard J.	Oakland	Unknown	7 50
Mahone, Dewey	Oakland	Unknown	9 35
Major, Mrs. E. T.	Oakland	Unknown	10 00
Nann, Gustav	Oakland	Unknown	3 54
Maple Grove Ice Cream Co.	Oakland	Unknown	1 02
Markham, Andrew	Oakland	Unknown	10 00
Marriner, Chas. A.	Oakland	Unknown	30 11
Marrriott, E. R., trustee	Oakland	Unknown	1 01
Marsh, Homer	Oakland	Unknown	1 89
Martin, Edith M.	Oakland	Unknown	2 67
Mason, D. P.	Oakland	Unknown	1 77
Mason, Margaret W.	Oakland	Unknown	2 55
Material Teamsters	Oakland	Unknown	3 75
Mathews, Chas. E.	Oakland	Unknown	5 13
Mathews, E.	Oakland	Unknown	2 10
Matussevich, Andrew	Oakland	Unknown	35 45
Mattas, Frank E.	Oakland	Unknown	1 24
McArthur and Co.	Oakland	Unknown	18 00
McBride, J. Ida	Oakland	Unknown	6 80
McCall, Louis	Oakland	Unknown	5 11
McCasley, J. H.	Oakland	Unknown	10 00
McClintock, S. N., agent	Oakland	Unknown	7 71
McDonald, Alex J.	Oakland	Unknown	5 58
McDougald, B. G.	Oakland	Unknown	2 25
McDougald, G. A.	Oakland	Unknown	7 50
McDougald Mfg. Co.	Oakland	Unknown	1 51
McIver, Stephen	Oakland	Unknown	12 38
McKay and Dickey Co.	Oakland	Unknown	4 00
McKinley, D. E.	Oakland	Unknown	8 76
McLaven	Oakland	Unknown	3 85
McLaren, James E.	Oakland	Unknown	187 06
McMahon, J. A. Co.	Oakland	Unknown	25 85
McNamis, J. M., Syndicate Bk.	Oakland	Unknown	2 25
McSorley, J. J.	Oakland	Unknown	16 13
Mederia, J. W.	Oakland	Unknown	1 33
Mederia, M. J.	Oakland	Unknown	1 54
Melbourne, Mrs. Jennie	Oakland	Unknown	1 10
Mendelson, Is.	Oakland	Unknown	1 77
Mendelson, Sarah	Oakland	Unknown	4 25
Meyer, C. and Co.	Oakland	Unknown	1 22
Miley, E. J.	Oakland	Unknown	7 77
Millard, F. W.	Oakland	Unknown	2 35
Miller, Chas. A.	Oakland	Unknown	20 00
Miller, W. E.	Oakland	Unknown	3 37
Mills, Alice W.	Oakland	Unknown	10 00
Mitchell, Mrs. A. H.	Oakland	Unknown	47 93
Mitchell, F. R.	Oakland	Unknown	1 19
Mitchell, Jane A.	Oakland	Unknown	1 09
Model Mfg. Inv. Co.	Oakland	Unknown	5 62
Mokler, J. H.	Oakland	Unknown	2 35
Monte Vista Gold Mining Co.	Oakland	Unknown	25 80
Montgomery, Ellen	Oakland	Unknown	2 00
Moreing Bros.	Oakland	Unknown	1 67
Morest, C. E. F.	Oakland	Unknown	1 93
Morgan, J. A.	Oakland	Unknown	26 58
Morgans Park	Oakland	Unknown	14 73
Morgenier, Anna	Oakland	Unknown	4 00
Morrill, Gertrude M.	Oakland	Unknown	10 00

DEPOSITS UNCLAIMED FOR MORE THAN TEN YEARS—Continued.

As of January 1, 1923.

Central National Bank, at Oakland—Continued.

Name	Last known address	Alive or dead	Amount
Morris, G. F.	Oakland	Unknown	\$1 50
Morse, Chas. A.	Oakland	Unknown	2 85
Morse, F. W.	Oakland	Unknown	2 99
Mortimer, Frank	Oakland	Unknown	2 20
Motor Parcel Del. Co.	Oakland	Unknown	2 14
Nagel, Arthur	Oakland	Unknown	1 40
Nail, Bernice O.	Oakland	Unknown	1 40
National Advergraph Co.	Oakland	Unknown	2 15
National Mastie Roofing Co.	Oakland	Unknown	11 48
Neal and Saunder	Oakland	Unknown	6 66
Needham, W. G.	Oakland	Unknown	4 87
Nelson, J. F.	Oakland	Unknown	3 95
Netto, Dr. J. R., special	Oakland	Unknown	2 95
Nevada Lucky Wonder Mining Co.	Oakland	Unknown	239 35
Newcum, E. L.	Oakland	Unknown	12 90
Nicholl, Mary E., trustee	Oakland	Unknown	2 90
Niedertrasser, C. H. M., Syn. Bk.	Oakland	Unknown	1 75
Nickel, Karl H., trustee	Oakland	Unknown	2 45
Nickel Co., Carl H., Bk. of Com.	Oakland	Unknown	2 90
Nolti and Watts	Oakland	Unknown	2 56
Northern Calif. Assn.	Oakland	Unknown	1 15
Nystrom, J.	Oakland	Unknown	2 90
Oakland Motor Car Co.	Oakland	Unknown	2 97
Ochs and Charlton	Oakland	Unknown	2 15
Old Peoples Home Fund	Oakland	Unknown	7 85
Olney, Carol	Oakland	Unknown	1 47
Olaen, Edward	Oakland	Unknown	5 12
Ormsby, Mrs. A. S.	Oakland	Unknown	1 12
Orr, Mrs. Pennsylvania	Oakland	Unknown	400 00
Orsor, A. Y., Myrtle	Oakland	Unknown	2 00
Osgood, C. H., Bk. of Com.	Oakland	Unknown	2 00
Oshima, Sumi	Oakland	Unknown	2 00
Osman, Wm. L. H.	Oakland	Unknown	9 35
Palmer, A. P.	Oakland	Unknown	3 05
Palmer, C. B.	Oakland	Unknown	6 10
Paraiso Fruit Co.	Oakland	Unknown	53 34
Parsons, A. H.	Oakland	Unknown	1 17
Parsons, Robert	Oakland	Unknown	2 00
Partridge, Jas. B.	Oakland	Unknown	1 70
Pearce, Wm.	Oakland	Unknown	1 47
Pearson J. R.	Oakland	Unknown	20 82
Pearson, W. B.	Oakland	Unknown	1 90
Pearsons, Mrs. M. L.	Oakland	Unknown	1 40
Peart N. F.	Oakland	Unknown	2 22
Pederson, F.	Oakland	Unknown	1 96
Petroleum King Oil Co.	Oakland	Unknown	7 00
Phillips, M. C.	Oakland	Unknown	4 24
Piatt, W. J., or L. H.	Oakland	Unknown	-5 00
Pielsticker, Ralph, or Syrie	Oakland	Unknown	3 97
Pierce Chas. D.	Oakland	Unknown	7 89
Pizzatti	Oakland	Unknown	1 85
Pleitner, V. C., or C. S.	Oakland	Unknown	21 67
Ponvert, Amy K.	Oakland	Unknown	2 61
Postal Tel and Tel Co.	Oakland	Unknown	1 12
Potter, M. Edith	Oakland	Unknown	1 15
Paultney, Geo. W.	Oakland	Unknown	1 72
Powers, W. J.	Oakland	Unknown	10 62
Prentice, E. N.	Oakland	Unknown	1 35
Preston, N. M.	Oakland	Unknown	6 05
Proctor, Thos.	Oakland	Unknown	1 50
Professional Chauffeur Assn.	Oakland	Unknown	1 35
Providence Life Ins. Co.	Oakland	Unknown	3 00
Pulse, P. C., and Co.	Oakland	Unknown	1 64
Pusey, Hugh	Oakland	Unknown	1 80
Quick, Chas., Syn. Bk.	Oakland	Unknown	1 35
Quong, Wo On	Oakland	Unknown	10 50
Raderman, R.	Oakland	Unknown	8 46
Rawlins, S. L.	Oakland	Unknown	51 51
Reed, Frank M.	Oakland	Unknown	1 33
Reis Bros. Co.	Oakland	Unknown	79 35
Rentz and Thompson	Oakland	Unknown	5 75
Reynolds, Eliz M.	Oakland	Unknown	14 39
Rice, Alice	Oakland	Unknown	20 64
Rice M. D. or C. B.	Oakland	Unknown	3 35
Rice Sarah M.	Oakland	Unknown	1 10
Rich, Royal F., Jr	Oakland	Unknown	7 35
Richards, Jas.	Oakland	Unknown	10 50

DEPOSITS UNCLAIMED FOR MORE THAN TEN YEARS—Continued.

As of January 1, 1923.

Central National Bank, at Oakland—Continued.

Name	Last known address	Alive or dead	Amount
Richardson, D. S.	Oakland	Unknown	\$2 60
Richter, Chas.	Oakland	Unknown	1 85
Risi, Felisi	Oakland	Unknown	1 14
Roberts, D. C.	Oakland	Unknown	1 05
Robinson, Mrs. J. C.	Oakland	Unknown	7 08
Roch, John L.	Oakland	Unknown	48 10
Rodriquez, A. A.	Oakland	Unknown	1 35
Rogers, W. S.	Oakland	Unknown	8 82
Rohan, Beatrice L.	Oakland	Unknown	5 57
Rohan, John C.	Oakland	Unknown	1 14
Ronald, R., or Ethel.	Oakland	Unknown	6 29
Rose, E. E.	Oakland	Unknown	4 95
Rose Mfg. Co.	Oakland	Unknown	1 36
Rosencrans, E. J.	Oakland	Unknown	62 82
Rothchild Ehrenpford Co.	Oakland	Unknown	24 66
Raust, A.	Oakland	Unknown	2 59
Rawell, Elwin G.	Oakland	Unknown	14 00
Rowlands and Co.	Oakland	Unknown	12 33
Ruggled, Marcus, Syn. Bk.	Oakland	Unknown	2 35
Rummell, A. D.	Oakland	Unknown	1 85
Saltje, J. Neva	Oakland	Unknown	7 72
Sanborn, Laura	Oakland	Unknown	2 05
Sandeln, Fred	Oakland	Unknown	6 10
Santa Maria Oil Co.	Oakland	Unknown	2 77
Santell, W. W.	Oakland	Unknown	11 60
Sayers, Maggie	Oakland	Unknown	2 08
Scanlon, Mrs. J. F.	Oakland	Unknown	50 16
Scheffel, Richard	Oakland	Unknown	1 24
Schick, Martin	Oakland	Unknown	23 01
Schmidt, Geo.	Oakland	Unknown	1 15
Schmidt, J. W.	Oakland	Unknown	7 62
Schniller, E. Bk. of Com.	Oakland	Unknown	10 57
Schram, A. J.	Oakland	Unknown	1 52
Schran, Fred C.	Oakland	Unknown	1 96
Schuyler, C. A.	Oakland	Unknown	31 42
Scofield, Chas. E.	Oakland	Unknown	1 13
Scofield Co. L. M.	Oakland	Unknown	4 92
Scott, Carrie T.	Oakland	Unknown	1 23
Sodan Milling Co.	Oakland	Unknown	1 66
Seigler, T. G.	Oakland	Unknown	2 50
Sailer and Dunstall	Oakland	Unknown	99 35
Sessions, Geo. L.	Oakland	Unknown	4 45
Shanklin, Mabel H. E. S.	Oakland	Unknown	3 35
Shannon, R. W.	Oakland	Unknown	5 00
Shapiro, A.	Oakland	Unknown	1 01
Sheehan, Mrs. H. J.	Oakland	Unknown	6 03
Shey, Frank A., or Clara B.	Oakland	Unknown	1 70
Sheppard, M. S. B.	Oakland	Unknown	2 33
Shiman, Mabel C.	Oakland	Unknown	2 47
Shimoda, K.	Oakland	Unknown	12 43
Short, F. E.	Oakland	Unknown	147 40
Shrider, Geo. F.	Oakland	Unknown	6 52
Sierra Oil Co.	Oakland	Unknown	1 02
Silva, Bessie	Oakland	Unknown	6 00
Simard, Chas.	Oakland	Unknown	1 80
Simon, B.	Oakland	Unknown	49 35
Simon, Chas.	Oakland	Unknown	2 14
Sipe, M. T.	Oakland	Unknown	8 97
Sittman, Geo. A.	Oakland	Unknown	1 30
Skidmore, C. E.	Oakland	Unknown	5 40
Smedley, S. S.	Oakland	Unknown	11 00
Smilie, J. A.	Oakland	Unknown	8 10
Smilie, Mary A.	Oakland	Unknown	5 52
Smith, A. A., trustee	Oakland	Unknown	15 46
Smith Cash Groc.	Oakland	Unknown	1 25
Smith, Ella M.	Oakland	Unknown	1 27
Smith and Gary	Oakland	Unknown	1 21
Smith, Mrs. Levin D.	Oakland	Unknown	2 12
Smith, Wilson B.	Oakland	Unknown	50 44
Smith and Young	Oakland	Unknown	2 00
Smyth, Hugh M.	Oakland	Unknown	1 46
Snow, Marg. S.	Oakland	Unknown	3 46
Sobal, Benj.	Oakland	Unknown	20 00
Sparber, H.	Oakland	Unknown	7 77
Staben, Lulu W.	Oakland	Unknown	10 00
Stanley Const. Co.	Oakland	Unknown	2 85
Staples, E. F.	Oakland	Unknown	15 20

DEPOSITS UNCLAIMED FOR MORE THAN TEN YEARS—Continued.

As of January 1, 1923.

Central National Bank, at Oakland—Continued.

Name	Last known address	Alive or dead	Amount
Starck and McIndoe	Oakland	Unknown	\$21 77
Steinegrill, Helena B.	Oakland	Unknown	1 74
Stencil, Karl	Oakland	Unknown	34 74
Stevenot, Sarah E.	Oakland	Unknown	17 35
Stewart, F. J., Syn. Bk.	Oakland	Unknown	9 32
Stewart, John L., Bk. of Com.	Oakland	Unknown	1 71
Stewart, K. H.	Oakland	Unknown	5 40
Stoddard, Louisa	Oakland	Unknown	10 00
Stone, F. E.	Oakland	Unknown	9 35
Stow, H. M.	Oakland	Unknown	3 19
Strang, V. N., mgr.	Oakland	Unknown	2 23
Stromberg, Wm. N.	Oakland	Unknown	2 32
Stubbs Bros., int. account	Oakland	Unknown	16 05
Swasey, H. L.	Oakland	Unknown	21 75
Sweeney, Harry L., or Anna Belle	Oakland	Unknown	1 13
Swift, S. C.	Oakland	Unknown	3 35
Syle, Edith, or Elizabeth B.	Oakland	Unknown	5 82
Syndicate Water Co.	Oakland	Unknown	5 06
Taft, W. E.	Oakland	Unknown	9 24
Taillene, F. C.	Oakland	Unknown	2 87
Takehashi, S.	Oakland	Unknown	3 42
Tamm and Co.	Oakland	Unknown	1 30
Tanner, Elsa	Oakland	Unknown	1 65
Tanner, S. B., trustee	Oakland	Unknown	2 60
Taylor, Alice F., Bk. of Co.	Oakland	Unknown	3 47
Taylor, Bernard P.	Oakland	Unknown	1 33
Taylor, Geo. W.	Oakland	Unknown	6 13
Taylor, H. H., sec.	Oakland	Unknown	8 00
Telephone Society of Pac. States	Oakland	Unknown	4 50
Thane, J. E.	Oakland	Unknown	1 90
Thor Agency, Bk. of Com.	Oakland	Unknown	15 50
Thomas, Anna, M. W. B.	Oakland	Unknown	2 96
Thomas, C. H.	Oakland	Unknown	4 35
Thomas, Frank	Oakland	Unknown	1 67
Thomason, A. V.	Oakland	Unknown	1 10
Thomason and Fountain	Oakland	Unknown	5 60
Thompson Co., Alex.	Oakland	Unknown	1 04
Thompson, E. B.	Oakland	Unknown	9 90
Thompson, Eleanor G.	Oakland	Unknown	4 57
Thompson, Ellen F.	Oakland	Unknown	1 50
Thompson, E. J.	Oakland	Unknown	2 95
Thoreson, M. L., Bk. of Com.	Oakland	Unknown	4 05
Treat, Mrs. H. H.	Oakland	Unknown	7 02
Trego, J. R.	Oakland	Unknown	16 63
Trotter, Jno.	Oakland	Unknown	6 45
Tschirhart Eliz. Co.	Oakland	Unknown	1 10
Tuman, G. E.	Oakland	Unknown	4 16
Tutthul Water Wheel Co.	Oakland	Unknown	47 01
Union Pav. and Coost. Co.	Oakland	Unknown	23 55
United Transfer Co., Bk. of Com.	Oakland	Unknown	15 48
Upchurch, Leo	Oakland	Unknown	5 00
Unsom, F. A.	Oakland	Unknown	6 12
Usona Petroleum Co.	Oakland	Unknown	9 13
Valencia, Geo. E.	Oakland	Unknown	5 25
Valpez, John F., or Rose L.	Oakland	Unknown	2 06
Vance, E. P., trustee	Oakland	Unknown	11 00
Vander Dee Stratton, P. M.	Oakland	Unknown	1 88
Van Devyn, Mrs. O. R.	Oakland	Unknown	1 41
Van Gordon, G. M.	Oakland	Unknown	39 00
Van Harlingen, W. L.	Oakland	Unknown	2 63
Van Koughnet, A. H.	Oakland	Unknown	1 25
Vaughan, Abbie F.	Oakland	Unknown	2 61
Vaughan, Elmer P.	Oakland	Unknown	6 24
Veron Oil Co.	Oakland	Unknown	4 06
Veterans Res. U. C. T. of A.	Oakland	Unknown	3 35
Virgil, Myrtle	Oakland	Unknown	2 85
Waller, E. H.	Oakland	Unknown	21 14
Ward, C. H.	Oakland	Unknown	20 63
Ward, Lucy	Oakland	Unknown	1 14
Ward, Olivia E.	Oakland	Unknown	1 69
Warcnskjal, A., or Helen	Oakland	Unknown	2 12
Warfield, Stella J.	Oakland	Unknown	1 10
Warner, Sarah H.	Oakland	Unknown	1 06
Watson, U. J.	Oakland	Unknown	41 73
Watson Roof Co.	Oakland	Unknown	2 00
Waycott, Hattie	Oakland	Unknown	9 00
Weed, M. F.	Oakland	Unknown	2 70

DEPOSITS UNCLAIMED FOR MORE THAN TEN YEARS—Continued.

As of January 1, 1923.

Central National Bank, at Oakland—Continued.

Name	Last known address	Alive or dead	Amount
Weeks, A. B.	Oakland	Unknown	\$20 30
Weeks, L. Gertrude	Oakland	Unknown	3 26
Weilenman, Fred F., or Laura R.	Oakland	Unknown	1 01
Weitzel	Oakland	Unknown	3 86
Wellis, P. I.	Oakland	Unknown	4 32
Weutzell, John	Oakland	Unknown	9 35
West Coast Dredg. Co.	Oakland	Unknown	76 10
Western Hotel Co.	Oakland	Unknown	11 29
White, C. B., trustee	Oakland	Unknown	3 00
White, Mr. or Mrs. S. G.	Oakland	Unknown	8 00
White, W. H.	Oakland	Unknown	2 19
Wilcox, Jennie D.	Oakland	Unknown	7 25
Willey, F. D.	Oakland	Unknown	1 19
Williams, Hazel W. or Clara	Oakland	Unknown	1 53
Williams, J. W.	Oakland	Unknown	38 40
Williams, Lydia A.	Oakland	Unknown	7 82
Williams, Nellie W.	Oakland	Unknown	3 99
Wilson, Robert	Oakland	Unknown	2 00
Winter Bros.	Oakland	Unknown	1 69
Winter, W. C.	Oakland	Unknown	5 98
Wirt, Loyal F.	Oakland	Unknown	3 56
Wise, Adelaide	Oakland	Unknown	3 05
Wjshar, Grace N.	Oakland	Unknown	13 82
Witeher, Helen F.	Oakland	Unknown	6 05
Wood, E. A.	Oakland	Unknown	2 50
Wood, Elis. P., Bk. of Com.	Oakland	Unknown	3 67
Wood, Ralph H.	Oakland	Unknown	5 36
Woodward, Mr. and Mrs. F. O.	Oakland	Unknown	2 08
Wright, G. C.	Oakland	Unknown	2 83
Wright, J. T.	Oakland	Unknown	29 35
Yellow Metal Mining and Mill Co.	Oakland	Unknown	1 82
Young, Margt. B.	Oakland	Unknown	1 30
Yuba Gravel Mining Co.	Oakland	Unknown	7 95
Zappettini, M. L.	Oakland	Unknown	35 58
Zappettini, M. L., or Mrs. P. H.	Oakland	Unknown	1 85
Zinkland, F. J.	Oakland	Unknown	1 90
			\$7,802 99

First National Bank of Ontario, at Ontario.

Alpha Kappa Pi	Ontario	Unknown	\$5 90
Barber, A. G.	Ontario	Unknown	19 40
Barnes, M. N., or Laura	Ontario	Unknown	10 00
Basket Grocery	Ontario	Unknown	9 27
Beggs, Mary V.	Ontario	Unknown	5 82
Bellevue Cemetery Ass'n	Ontario	Unknown	17 74
Blain, Mrs. E. C.	Ontario	Dead	6 15
Borthwick, J. P.	Ontario	Dead	6 41
Bradburne, Hubert R.	Upland	Unknown	2 40
Brunne, W.	Ontario	Unknown	70 65
Campbell, Dr. R. B.	Ontario	Unknown	10 00
Comstock and Gamsby	Upland	Unknown	2 50
Corkhill, F. S.	Ontario	Unknown	50 98
Cutler, Austin	Ontario	Unknown	99 00
Dewar, P.	Ontario	Dead	5 10
Dyar, Helen I., agent	Ontario	Unknown	34 96
Ensley, J. P., trustee	Ontario	Unknown	8 69
Faron, Jennie E.	Ontario	Unknown	4 60
Gaines, Nellie, or A. H.	Ontario	Unknown	10 00
Gerry, John	Ontario	Unknown	5 72
Hewins, L. E.	Ontario	Unknown	7 75
Hole, Susie L.	Ontario	Unknown	6 24
Kelsey, O. K.	Ontario	Unknown	4 00
Keough, Arthur	Ontario	Unknown	2 30
Miller Construction Co.	Ontario	Unknown	2 87
Miller, Chas. A.	Los Angeles	Unknown	4 40
Oro City Mining Co.	Ontario	Unknown	2 09
Packard, H. J.	Ontario	Unknown	10 80
Parke, T. E., secretary	Los Angeles	Unknown	3 85
Passil, Chr.	Ontario	Unknown	6 72
Pitcher, Hazel	Ontario	Unknown	5 02
Rice, J. Leone	Ontario	Unknown	10 00
Rose, Mary Holt	Pasadena	Unknown	6 75

DEPOSITS UNCLAIMED FOR MORE THAN TEN YEARS—Continued.

As of January 1, 1923.

First National Bank of Ontario, at Ontario—Continued.

Name	Last known address	Alive or dead	Amount
Schaefer, G. Fred	Ontario	Unknown	\$9 98
Schaefer, Maude S.	Ontario	Unknown	4 45
Scott, Ethel	Ontario	Unknown	4 15
Shaw Preserving Co.	Ontario	Unknown	321 04
Smith, Harriet E.	Ontario	Unknown	15 99
Smith, O. P.	Ontario	Unknown	10 00
Smith, R. P.	Ontario	Unknown	2 54
Sontag, Hugo	Upland	Dead	23 36
Stinton, Marjorie	Ontario	Unknown	5 00
Strong, J. E.	Ontario	Unknown	21 53
Theurer, Katherine	Ontario	Unknown	20 00
Turnbaugh, D. A.	Ontario	Unknown	20 00
Whitney, M. E.	Ontario	Unknown	24 79
Wolfe, J. H.	Ontario	Unknown	10 00
Youngblood, F. J.	Ontario	Unknown	5 00
			\$960 70

National Bank of Orange, at Orange.

Bentzen, Fred	Orange	Unknown	\$14 94
Cummings, E. J.	Orange	Unknown	2 58
Dismore, E. L.	Orange	Unknown	2 33
Eakis, Vannis	Orange	Unknown	5 00
Hay, W. W.	Orange	Unknown	35 00
Henderson, R. L.	Orange	Unknown	9 12
Hesick, Winnie	Orange	Unknown	4 70
Odd Fellows Bldg. Assn.	Orange	Unknown	23 84
Parsons, W. W.	Orange	Unknown	3 54
Perry, W. E.	Orange	Unknown	4 85
Plegel, Mrs. F.	Orange	Unknown	11 00
Porter, Frank R.	Orange	Unknown	33 23
Shriner, Frank	Orange	Unknown	5 14
Strickland, R. W.	Orange	Unknown	2 75
			\$158 02

First National Bank, at Oroville.

Adams, Chas. L.	Oroville	Alive	\$1 10
Abrahamson, Arvid	Oroville	Alive	5 30
Andrews, H. B.	Oroville	Alive	1 65
Adams, Mary G.	Oroville	Alive	30 00
Bonanza Gold Mine, special	Oroville	Unknown	4 14
Bushell, E. A.	Oakland	Alive	58 00
Bean, Anne	Oroville	Alive	1 50
Beaton, Clyde	Unknown	Unknown	1 96
Blackman, C. H.	Oroville	Alive	8 83
Cummings, J. L., or E. C.	Oroville	Alive	4 38
Conn, Lewis	Unknown	Unknown	5 00
County Clerk or Deputy	Oroville	Alive	5 73
Coon, Fred D.	Oroville	Alive	10 00
Clark, R. A.	Oroville	Alive	4 80
Chambers, A. F.	Oroville	Alive	2 05
Cockrin, Jessie	Oroville	Alive	1 00
Cobb, J. F.	Oroville	Alive	1 00
Christianson and Lund	Oroville	Unknown	13 85
Chaplin, Mrs. Della	Oroville	Alive	5 00
Corbett, W. C.	Oroville	Alive	1 46
Cummings, W. E.	Biggs	Alive	21 60
Donnelly, M. G.	Sacramento	Alive	15 00
Davis, W. A.	Oroville	Alive	5 70
Duble, Robt., or wife	Oroville	Alive	1 00
Dexter and Son	Unknown	Unknown	9 93
Donovan, Mrs. Belle	Oroville	Alive	1 50
Eakle, H. P., Jr.	Oroville	Alive	1 35
Ehman, David S.	Oroville	Alive	1 00
Fagan, J. C.	Oroville	Alive	50 00
Fries, John	Oroville	Alive	3 00
Ford, Chas.	Oroville	Alive	1 25
Fallows, Thos.	Oroville	Alive	1 00
Finley, Madge	Cherokee	Alive	1 69

DEPOSITS UNCLAIMED FOR MORE THAN TEN YEARS—Continued.

As of January 1, 1923.

First National Bank, at Oroville—Continued.

Name	Last known address	Alive or dead	Amount
Fulton, W. E., or Mrs.	Oroville	Alive	\$34 41
Farquahar, C. W.	Oroville	Alive	5 50
Gardner, C. H.	Oroville	Alive	3 45
Gilley, F. A., Jr.	Oroville	Alive	1 00
Gray, A. E., or wife	Oroville	Alive	5 00
Greenburg and Reith	Oroville	Alive	4 00
Gebot, Wm.	Oroville	Alive	1 55
Hogan, H.	Oroville	Alive	1 33
Harris, Geo.	Oroville	Alive	2 00
Hammond, E. H.	Oroville	Alive	1 05
Harrisa, Jaa. L.	Oroville	Alive	1 67
Hartsock, Add.	Oroville	Alive	7 65
Haggerty, Annie or Ma	Oroville	Alive	3 73
Hussey, J. C., successor	Oroville	Dead	81 34
Johnson, E. G.	Oroville	Alive	1 00
Kelly and Fagan	Oroville	Unknowo	5 25
Kinkaid, John	Oroville	Alive	4 32
Masuede, T.	Oroville	Alive	4 26
Mack, O. E., executor	Oroville	Alive	2 51
Morse, Mrs. Jane	Oroville	Alive	36 64
Marders, C. N.	Oroville	Alive	1 50
Means, Francis	Oroville	Alive	1 00
Maya, R. A.	Oroville	Alive	9 00
Manual, Henry	Oroville	Alive	10 00
Moore, A. B.	Oroville	Dead	36 05
Mathewa, Mrs. Robert	Oroville	Alive	2 00
McEuen, W. E.	Oroville	Alive	4 53
McKierman, H. C.	Oroville	Alive	1 00
McFarlane, C. J.	Oroville	Alive	2 34
McIntyre, Flora	Oroville	Alive	2 60
McCallum, Mrs. E. P.	Oroville	Alive	19 98
McCallum, Frank	Oroville	Alive	2 60
Nisbet, J. T.	Oroville	Alive	15 00
Oroville Brick Co.	Oroville	Alive	1 10
Oroville Auto Co.	Oroville	Alive	5 28
Obernauer, Mike	Oroville	Alive	1 75
Owens, W. O.	Oroville	Alive	2 89
Ordway, A.	Oroville	Alive	5 76
Oroville Gold Mining Co.	Oroville	Unknown	1 27
Ogden, B. F.	Oroville	Alive	5 00
Oroville Poultry Assn.	Oroville	Unknown	19 23
Portola Lumber Co.	Portola	Unknown	2 05
Payne, V. L.	Oroville	Alive	2 75
Patrick, T. M.	Oroville	Alive	26 61
Prose, S. E.	Oroville	Alive	10 00
Perry, O. B.	Oroville	Alive	62 88
Provensal, Stella	Oroville	Alive	7 00
Preston, Wm.	Oroville	Alive	1 00
Rielly, Thos. P.	Oroville	Alive	41 25
Riley, R. C.	Oroville	Alive	44 90
Rathbone, C., or Mrs.	Oroville	Alive	2 10
Soverign, Mrs. W. G.	Oroville	Dead	1 63
Stewart, H. B., and Co.	Oroville	Unknown	9 95
Strohman, J. H.	Oroville	Unknown	30 00
Sparks, John M.	Sacramento	Alive	1 05
Sweet, Wm. W.	Oroville	Alive	1 52
Schneider, Walter J.	Quincy	Alive	4 13
Sinbad, C., or Mrs.	Unknown	Unknown	3 35
Smith and Weil	Unknown	Unknown	6 00
Silvers, E. J.	Oroville	Alive	6 80
Strandell, Mrs. Kate	Unknown	Unknown	11 50
Sorensen, Peter	Unknown	Unknown	15 00
Trotter, C. D.	Oroville	Unknown	8 61
Templeton and Dye	Oroville	Unknown	2 15
Terry, R. S., or Mrs.	Oroville	Alive	40 00
Voorhees, Antobette	Oroville	Alive	1 08
Wallace, Henry	Oroville	Alive	4 00
Ware, Mrs. C. E.	Oroville	Alive	1 37
Waterhouse, Mrs. H. H.	Oroville	Alive	5 00
Widener, John R.	Oroville	Alive	2 49
Will, John	Oroville	Alive	5 00
Williams, J. D., agent	Oroville	Alive	1 70
			\$1,000 54

DEPOSITS UNCLAIMED FOR MORE THAN TEN YEARS—Continued.

As of January 1, 1923.

The Petaluma National Bank, at Petaluma.

Name	Last known address	Alive or dead	Amount
Cleary, J. F.	Ireland	Dead	\$25 00
Perkins, Jos.	Petaluma	Unknown	20 00
Jacobsen, J. E.	Petaluma	Dead	100 00
Parent, Mrs. A. W., treasurer	Petaluma	Dead	19 25
Parent, Mrs. A. W., treasurer	Petaluma	Dead	2 50
Bondietti, F.	Petaluma	Alive	100 00
Adams Bros.	Petaluma	Unknown	30 00
African Restaurant	Petaluma	Unknown	10
Andrews, Rollin	Petaluma	Unknown	34
Best, W. J.	Petaluma	Unknown	85
Bedford, H.	Petaluma	Unknown	50
Bruce, L.	Petaluma	Unknown	85
Brien, J.	Petaluma	Unknown	02
Bull, J. M.	Petaluma	Unknown	50
Benson, A. O.	Petaluma	Unknown	1 05
Benson, R. D.	Petaluma	Unknown	03
Bush, Earl	Petaluma	Unknown	02
Connell and Dalzelle	Petaluma	Unknown	03
Calderwood, C.	Petaluma	Unknown	02
Cannon, J.	Petaluma	Unknown	06
Casari, A.	Petaluma	Unknown	50
Cannon, F. J.	Petaluma	Unknown	23
Cerini, Jos.	Petaluma	Unknown	03
Colombo, C.	Petaluma	Unknown	44
Dolcini, J. S.	Petaluma	Unknown	33
Davis, J. M.	Petaluma	Unknown	22 00
Davis, L.	Petaluma	Unknown	17
Darch, N.	Petaluma	Unknown	1 66
DuVal, E. B.	Petaluma	Unknown	46
Erwin, N.	Petaluma	Unknown	31
Ellis, Tessie	Petaluma	Alive	10
Edwards, H. H.	Petaluma	Alive	2 83
Faltings, J. E.	Petaluma	Alive	15
Feddersoa, O.	Petaluma	Alive	35
Gellathe, D. A.	Petaluma	Unknown	3 45
Greisheimer and Lynch	Petaluma	Alive	07
Grimm, F.	Petaluma	Dead	20
Gerritta, G.	Petaluma	Unknown	2 49
Gresheimer and Huttman	Petaluma	Alive	03
Hargens, Chas.	Petaluma	Alive	07
Hall, G. D.	Petaluma	Alive	22
Hartley, S. S.	Petaluma	Alive	1 17
Haile, S. C.	Petaluma	Unknown	02
Hallett Bros.	Petaluma	Unknown	44
Hannah, W.	Petaluma	Unknown	25
Hoar, Jr., F.	Petaluma	Alive	02
Hamilton, W. J.	Petaluma	Alive	02
Heidim, C.	Petaluma	Unknown	02
Johnson, C. R.	Petaluma	Alive	61
Jensen, H. C.	Petaluma	Unknown	67
Jessen, P. C.	Petaluma	Unknown	01
Jarr, J.	Petaluma	Alive	82
Kleeberg, A. L.	Petaluma	Unknown	33
Koster, J.	Petaluma	Unknown	10
Kuhl, E.	Petaluma	Unknown	2 00
Littler, S. J.	Ceres	Alive	01
Logan, H.	Petaluma	Unknown	37
Lynch, R. N.	San Francisco	Alive	54
Ludy, H.	Petaluma	Dead	24
Layton, G. E.	Petaluma	Unknown	04
Landis and Sons	Petaluma	Unknown	04
Mazza, J. J.	Petaluma	Unknown	1 56
Moltzen, C.	Petaluma	Unknown	45
Munci, F.	Petaluma	Unknown	57
Martinelli, U. J.	Petaluma	Unknown	1 00
McConnell, A. J.	Petaluma	Alive	04
Mazza, Jos. H.	Petaluma	Unknown	10
Moore, W. Lee	Petaluma	Unknown	05
Maestretti, A.	Petaluma	Unknown	25
Matzen, A. E.	Petaluma	Unknown	14
Manning, N.	Petaluma	Unknown	2 38
McGlynn, F. J.	Petaluma	Unknown	29
Nissen, N.	Petaluma	Alive	1 91
Nilsen, C.	Petaluma	Alive	02
Nicksa, N.	Petaluma	Unknown	28
Petaluma Machine Works	Petaluma	Unknown	43
Patterson, R.	Petaluma	Unknown	27
	Petaluma	Unknown	02

DEPOSITS UNCLAIMED FOR MORE THAN TEN YEARS—Continued.

As of January 1, 1923.

The Petaluma National Bank, at Petaluma—Continued.

Name	Last known address	Alive or dead	Amount
Perry, A. P.	Petaluma	Unknown	\$0 04
Peohliman, C.	Petaluma	Dead	02
Petaluma Garage	Petaluma	Unknown	69
Pieper, H. C.	Petaluma	Alive	04
Querillon, A. A.	Petaluma	Unknown	15
Rieschmann, L.	Petaluma	Unknown	50
Rheinart, S. W.	Petaluma	Dead	52
Seligman, A.	Petaluma	Dead	02
Snow, F. E.	Petaluma	Alive	85
Samuels, E. R.	Petaluma	Unknown	42
Solomon, Chas. E.	Petaluma	Unknown	72
Smith, H. F.	San Francisco	Alive	01
Silva, Caroline	Petaluma	Unknown	38
Smith, Mrs. Lelia	Petaluma	Unknown	1 55
Small, B. R.	Petaluma	Unknown	3 16
Traeyor, Mary, or L.	Petaluma	Unknown	02
Tisher, G.	Petaluma	Unknown	40
Waltemate, Ex. W.	Petaluma	Unknown	1 00
			\$365 14

The Red Bluff National Bank, at Red Bluff.

Ames, Gussie	Red Bluff	Alive	\$2 81
Bates, Ralph	Red Bluff	Unknown	1 41
Bush, Dorothy May	Red Bluff	Alive	4 26
Cadenhead, Vera G.	Red Bluff	Unknown	1 41
Denlis, Vernie L.	Cottonwood	Unknown	32
DeHaven, William L.	Hunter	Alive	1 66
Eaton, George B.	Red Bluff	Alive	2 81
Freeman, George B.	Red Bluff	Unknown	4 65
Goodrum, Ruth	Hooker	Alive	7 14
Gew, Leda Meradith	Los Molinos	Unknown	1 36
Griffen, Glenn F.	Red Bluff	Unknown	1 32
Green, Roderick O.	Red Bluff	Unknown	1 45
Green, Robert Lee	Red Bluff	Unknown	1 38
Greer, B. F.	629 Hearst Bldg., San Francisco	Unknown	1 79
Graves, Earl S.	Vina	Unknown	1 41
Graves, Stephen F.	Vina	Unknown	1 41
Greene, T. B.	Red Bluff	Alive	1 49
Hansen, John	Red Bluff	Unknown	7 42
Hicks, Elonora	Red Bluff	Alive	8 68
Honeywell, Nadine	Red Bluff	Alive	2 81
Hensley, George	Paynes Creek	Unknown	1 38
Henderson, Hattie	Red Bluff	Unknown	7 25
Mullaney, Alice M.	Red Bluff	Alive	2 57
Madison, Lydia L.	Red Bluff	Dead	1 58
Morris, James N.	Tehama	Alive	4 27
Mankins, Gertrude	Red Bluff	Dead	1 29
Norris, Elgin	Red Bluff	Alive	4 28
Philbrook, C. C.	Red Bluff	Unknown	87
Sanders, Roe	Cottonwood	Unknown	2 81
White, Warren	Red Bluff	Unknown	3 45
Wells, Charley H.	Red Bluff	Unknown	2 81
White, Kenneth J.	Red Bluff	Unknown	3 45
Wright, Roscoe C.	Red Bluff	Unknown	7 31
Winkelman, Arthur E.	Cottonwood	Unknown	2 81
Williams, Peter	Red Bluff	Unknown	1 20
White, Percy	Red Bluff	Unknown	1 33
Willison, Eleanora	Vina	Unknown	1 41
			\$107 06

First National Bank, at Redondo Beach.

Adams, Ebridge M.	Redondo Beach	Unknown	\$1 52
Adams, W. H.	Redondo Beach	Unknown	1 52
Alderson, E. R.	Redondo Beach	Unknown	16 73
Arion Club	Redondo Beach	Unknown	1 50
Bechtel, E. H.	Redondo Beach	Unknown	32 35
Benstead, V. E., Jr.	Redondo Beach	Alive	1 10
Bruce, Bertha	Redondo Beach	Unknown	48

DEPOSITS UNCLAIMED FOR MORE THAN TEN YEARS—Continued.

As of January 1, 1923.

First National Bank, at Redondo Beach—Continued.

Name	Last known address	Alive or dead	Amount
Burnett, W. R.	Los Angeles	Alive	\$4 15
Campbell, Mrs. Richard	Redondo Beach	Unknown	1 50
Dean, Grace	England	Alive	20 00
Denning, Thos. E.	Redondo Beach	Unknown	10
Feder, Henry C.	Redondo Beach	Unknown	14 18
Gifford, Harry L.	Redondo Beach	Unknown	25
Grannis, R. W.	Hermosa Beach	Alive	1 67
Grant, Kate E.	Redondo Beach	Unknown	1 02
Guthrie, B. J.	Redondo Beach	Unknown	3 11
Heller, Peter W.	Redondo Beach	Unknown	50
Hobgood, Theo.	Redondo Beach	Unknown	4 00
Home Dentist	Redondo Beach	Unknown	10
Hono, S.	Redondo Beach	Unknown	2 15
Hudson, R. A.	Redondo Beach	Unknown	3 20
James, Lloyd R.	Redondo Beach	Unknown	70
Judson, J. T.	Redondo Beach	Unknown	37
Keeney, D. B.	Redondo Beach	Unknown	15
Maxwell, D. A.	Roosevelt	Unknown	6 02
Michael, W. T.	Redondo Beach	Unknown	40
Moeller, C. H.	Los Angeles	Dead	21 30
Panton, Myrtle	Redondo Beach	Alive	4 07
Parent Teacher's Association	Redondo Beach	Unknown	1 26
Pfeifer, Mrs. Fred	Redondo Beach	Alive	62
Phillips, Adam B.	Redondo Beach	Unknown	75
Plaisted, W. T. W.	Redondo Beach	Unknown	85
Poole, K.	Redondo Beach	Unknown	90
Price, Mrs. L.	Redondo Beach	Unknown	1 85
Redondo Beach Auto Assn.	Redondo Beach	Unknown	40 59
Redondo Beach Board of Trade	Redondo Beach	Unknown	1 13
Redondo Beach Pioneer Assn.	Redondo Beach	Unknown	2 81
Robinson, Mary	Redondo Beach	Unknown	1 50
Scott, J. W.	Redondo Beach	Unknown	14 88
Shaw, Ed.	Redondo Beach	Unknown	1 31
Smith, W. O.	Redondo Beach	Unknown	1 75
Swall, Flora	Tulare	Unknown	1 80
Thomas, Mrs. Clara	Redondo Beach	Unknown	8 00
Thomas, Joe	Redondo Beach	Unknown	1 85
Whiteside, T. B.	Redondo Beach	Unknown	1 72
Wilson, H. L.	Redondo Beach	Unknown	2 13
Woodbine, Mrs. K. E.	Redondo Beach	Dead	4 84
Wright, Ella	Redondo Beach	Unknown	1 50
			\$236 18

San Bernardino National Bank, at San Bernardino.

Allen, R. F., trustee	Unknown	Unknown	\$195 12
Amos, Bertha	Unknown	Unknown	49 00
Barton, Dr. Ben, estate	Unknown	Unknown	11 78
Berg, Christiana	Unknown	Unknown	30 09
Best, F. S.	Unknown	Unknown	11 75
Birdsall, H.	Unknown	Unknown	3 81
Blake, Audry	Unknown	Unknown	6 00
Bradbury, Mrs. Annie C.	Unknown	Unknown	6 00
Brown, J. B.	Unknown	Unknown	24 20
Buck, A. E.	Unknown	Unknown	3 95
Burt, W. P.	Unknown	Unknown	1 10
Butler, Mary B.	Unknown	Unknown	1 00
Button, R. W.	Unknown	Unknown	2 76
Callico, John	Unknown	Unknown	50 00
Cassin, O. T.	Unknown	Unknown	50 00
Clarke, H. W.	Unknown	Unknown	3 30
Clark, J. E., treasurer	Unknown	Unknown	29 18
Clyde, H. B.	Unknown	Unknown	69 61
Conn. Fire Ins. Co.	Unknown	Unknown	8 50
Cours, Theo. A.	Unknown	Unknown	57
Crystal C. M. and M. Co.	Unknown	Unknown	21 35
Davis, W. M.	Unknown	Unknown	11 20
Duncan, F., special	Unknown	Unknown	52 19
Erwin, E. S.	Unknown	Unknown	11 00
Float Fund, E. Allen, chairman	Unknown	Unknown	11 00
Foster, J. Crawford	Unknown	Unknown	6 00
Garner, Thos. F.	Unknown	Unknown	100 00
Gillies, Alice, guardian	Unknown	Unknown	60 95
Girard, I. C., adm. J. B. Wright Estate	Unknown	Unknown	67 60

DEPOSITS UNCLAIMED FOR MORE THAN TEN YEARS—Continued.

As of January 1, 1923.

San Bernardino National Bank, at San Bernardino—Continued.

Name	Last known address	Alive or dead	Amount
Goldsmark, W. W.	Unknown	Unknown	\$26 47
Hancock, Dora	Unknown	Unknown	1 00
Hison, Helen	Unknown	Unknown	18 08
Hurzthal, F. K.	Unknown	Unknown	11 78
Johanning, H. F.	Unknown	Unknown	10 00
Johnston, Miss J.	Unknown	Unknown	6 00
Knetwyer, C. F.	Unknown	Unknown	102 86
Landen, Edward	Unknown	Unknown	4 08
Laog, Mrs. C. R.	Unknown	Unknown	75 00
Langham, C. E.	Unknown	Unknown	1 27
Lester, L.	Unknown	Unknown	6 00
Ludlow Merc. Co.	Unknown	Unknown	9 63
Madelena, D. J.	Unknown	Unknown	100 00
Manchester, F. C.	Unknown	Unknown	78 10
Mann, Jessie	Unknown	Unknown	9 00
Morse and Wiseley	Unknown	Unknown	76
Morse, L. J.	Unknown	Unknown	12 38
Mort, C. E.	Unknown	Unknown	68 90
Moss and Trueblood	Unknown	Unknown	9 20
Nicolas, Jean	Unknown	Unknown	52 40
North Star Min. and Mill Co.	Unknown	Unknown	8 20
Protective Bldg. and Loan	Unknown	Unknown	20
Richardson Assn.	Unknown	Unknown	2 70
San Jacinto Land Co.	Unknown	Unknown	7 75
Shares, Mrs. G. L.	Unknown	Unknown	11 50
Shultz, Wm.	Unknown	Unknown	49 00
Smith, Allen J.	Unknown	Unknown	99 00
Stewart, J. H.	Unknown	Unknown	8 18
Stone, Wm., Jr.	Unknown	Unknown	49 00
Swarthart, Mary Irene	Unknown	Unknown	8 40
Taylor, R. A.	Unknown	Unknown	1 00
Tibbets, Clarence	Unknown	Unknown	1 00
Todd, Alma C.	Unknown	Unknown	44
Tull, A. S.	Unknown	Unknown	15 95
Turner, G. C.	Unknown	Unknown	50
Van Slyke, treasurer	Unknown	Unknown	3 70
Wool, F. M.	Unknown	Unknown	75 50
			\$1,734 50

First National Bank, at San Diego.

Wilson, William	11th and D sts.	Unknown	\$232 50
-----------------	-----------------	---------	----------

American National Bank, at San Francisco.

Anderson, Bank of	Anderson	Unknown	\$4 50
Auto Packing Co.	340 Sansome st.	Unknown	1 03
Auto Vehicle Co.	10th and Main sts., Los Angeles	Unknown	18 25
Bagley, Alice C.	401 Buchanan st.	Unknown	5 36
Bellingham, Bank of	Bellingham, Wash.	Unknown	12 55
Barkley Co., The	119 Hansford Bldg.	Unknown	1 65
Bernard, Harry and Mary	Unknown	Unknown	6 75
Beyfuss Co., A'ex.	805 Mutual Savings Bank Bldg.	Unknown	3 57
Bigelow, I'da M.	Unknown	Unknown	5 04
Bond, W. F.	353 Bush st.	Unknown	27 30
Brown, Harriet W.	245 Lee st., Oakland	Unknown	17 10
Central Securities Co., Los Angeles	c/o Adams Phillips and Co., Los Angeles	Unknown	6 44
Chapman Smelting Co.	422 Battery st.	Unknown	33 88
Clark Const. Co.	Union Trust Bldg.	Unknown	2 63
Clark, W. J.	120 Market st.	Unknown	13 56
Cockrell, Meta	Hotel Hareourt, Sutter and Larkin	Unknown	2 30
Codding, Ruby G.	398 34th st., Oakland	Unknown	2 50
Contractors Teamsters Assn.	Secretary's office, 210 9th st.	Unknown	118 75
Cross, Mrs. E. L.	Long Pine	Unknown	12 73
Cuttler, Harold B.	623 Butler Bldg., Stockton and Geary	Unknown	43 55
Demartin, Jno.	P. O. box 2016, Station B.	Unknown	51 53
Dempsey, Claire	Unknown	Unknown	14 15
Depierris Co., W. S.	682 Monadnock Bldg.	Unknown	6 91
Dethelssen, F.	2010 Fillmore st.	Unknown	3 81
Dinaura, Th. M.	272 Noe st.	Unknown	14 65
Dodd, Phillip G.	Unknown	Unknown	1 28

DEPOSITS UNCLAIMED FOR MORE THAN TEN YEARS—Continued.

As of January 1, 1923.

American National Bank, at San Francisco—Continued.

Name	Last known address	Alive or dead	Amount
Dodsworth, A. A.	Granada Hotel.	Unknown	\$1 31
Doubleday, D. G.	Millbrae.	Unknown	1 64
Ferguson, Mrs. Barlow	Unknown	Unknown	10 00
Frances, Mines	Cathay, Mariposa	Unknown	78 26
French, Mrs. R. M.	216 4th ave.,	Unknown	2 31
Frings, Adolph	1135 Kansas st.	Unknown	1 70
Gallweg, K. P.	Unknown	Unknown	60 54
Galvin Gold Dredging	Unknown	Unknown	30 76
Garnett, Irina Green	104 Walnut st.	Unknown	21 85
Gilbert, Wm. B.	Sausalito	Unknown	2 25
Gordon, J. H.	Unknown	Unknown	54 00
Greeninger Stationery Co.	1034 Market st.	Unknown	1 22
Grundel, I. G.	752 56th st., Oakland	Unknown	2 00
Hafner, J. W.	Newark	Unknown	15 46
Hall, I. R., Estate of	R.F.D. box 160, Sebastopol, Sonoma County	Unknown	25 54
Harris, S. W.	Unknown	Unknown	47 34
Harrison, O. H.	1530 Hayes st.	Unknown	1 52
Hart, A.	1612 Clifton ave., Alameda	Unknown	1 26
Harvey, C. L.	Unknown	Unknown	221 76
Hippard, Geo. A.	Editorial Dept. Examiner, Residence 2145 Ward st., Berkeley	Unknown	3 49
Hoffman, Jos. A.	416-22 Battery st.	Unknown	3 37
Horton, Frank E.	1239 Myrtle st., Oakland	Unknown	10 31
Huntington, W. V.	310 Pine st.	Unknown	7 33
Kaelin, Angela	Unknown	Unknown	1 09
Kelly, Walter S.	2301 Cedar st., Berkeley	Unknown	37 93
Kendall, F. W.	Alameda	Unknown	18 32
Kimball, F. N.	Lick House	Unknown	16 45
Leadley, B. M.	865 Aileen st., Oakland (salesman Remington Typewriter Co.)	Unknown	1 29
Lickenstein and Co.	853 Broadway, Oakland	Unknown	11 15
Lockridge, A. M.	2205 Sacramento st.	Unknown	13 47
L. A. Cal. Home and Sav. Bank	Los Angeles	Unknown	13 35
Luthi and Co., E. S.	241 Montgomery st.	Unknown	5 16
MacKie, H. P.	2614 Regent st., Berkeley	Unknown	15 47
Martin, Caroline C.	841 Sutter st.	Unknown	9 22
McDoel, W. H.	Unknown	Unknown	71 85
McLaughlin, H. G.	Unknown	Unknown	1 12
McWilliams, R. A.	331 1st National Bank Bldg., Oakland	Unknown	3 63
Miller, Helen	Rush House	Unknown	5 74
Miller, Madaline B.	Town and Country Club, 218 Stockton st.	Unknown	5 01
Mina Nev. Mines	Unknown	Unknown	55 27
Nathan, N., or M.	1862 Fillmore st.	Unknown	8 72
Newhall Con. Oil Co.	Mills Bldg., 10th floor, room 5	Unknown	45 05
Niekols, G. T.	Unknown	Unknown	13 89
Nippon Press Co.	Unknown	Unknown	2 56
North Pac. Trade and Mft. Co.	Unknown	Unknown	44 74
Northup, J. M.	Unknown	Unknown	23 00
O'Connor, W. M.	936 Merchants Exchange	Dead	79 47
Old River Farms Co.	515 Pacific Bldg.	Unknown	17 93
Oliver, Agnes E.	64 Stanyan st.	Unknown	3 30
One Eleven Oil Co.	339 Bush st.	Unknown	13 32
Otting, Henry	Brooklyn Hotel	Unknown	48 00
Ough, J. M.	150 1st st.	Unknown	43 11
Pac. Coast Colonization Co.	719 Phelan Bldg.	Unknown	1 30
Pac. States Petroleum	American Natl. Bank Bldg.	Unknown	4 36
Parrish, E. H.	Unknown	Dead	2 33
Perkins, Geo. S.	503 Market st.	Unknown	1 62
Perkins, W. S.	Unknown	Unknown	10
Peterson, Peter	1252 Sherman st., Alameda	Unknown	5 05
Phelps, Ralph L.	c/o A. Schilling and Co., 2d and Folsom	Unknown	1 60
Phillip, J. M.	Box 33, R.F.D. 1, Half Moon Bay	Unknown	1 34
Pillow, W. H.	Unknown	Unknown	2 91
Preston, E. S.	State Mining Bureau, or 865 Howard st.	Unknown	92 30
Prince, Jos. R., administrator	c/o Will A. Dower, San Andreas	Unknown	78 15
Reid and Cleere	Unknown	Unknown	14 20
Research Oil Co.	28 Battery st.	Unknown	69 47
Rogers, Oscar G.	Paris, Kern County	Unknown	6 75
Roland, Eugene W.	1214 Call Bldg.	Unknown	9 66
Roosevelt Reception Com.	Unknown	Unknown	1 85
Sheftall, Dan F., Jr.	1917 Franklin st.	Unknown	23 00
Smith, Mrs. C. F.	San Mureo Hotel	Unknown	10 00
Starrett, D. W.	4325 View st.	Unknown	1 83
Stein, S. W.	457-459 Kearny st.	Unknown	10 40
Swett, O. L.	911 61st st., Oakland	Unknown	1 44
Tuck Kee and Co.	747 Grant ave.	Unknown	6 70

DEPOSITS UNCLAIMED FOR MORE THAN TEN YEARS—Continued.

As of January 1, 1923.

American National Bank, at San Francisco—Continued.

Name	Last known address	Alive or dead	Amount
Tuttle, Ella S.	2202 California st.	Unknown	\$12 50
Twenty-fifth Ave. Imp. Club	101 W. Clay pk	Unknown	2 11
Underwood, W. H.	34 Ellis st.	Unknown	1 74
Union Paving and Const. Co.	215 Clunie Bldg.	Unknown	43 93
Waterman, Aug.	70 Nevada Block	Dead	3 96
Watson, Pond and Riddle	241 Montgomery st.	Unknown	2 72
Wentworth Co., J. M.	Unknown	Unknown	22 35
Western Exploration Co.	Unknown	Unknown	20 03
Western Gold Mining Co.	Unknown	Unknown	7 92
Western Pac. Fuel Co.	Unknown	Unknown	1 15
Wheldon, L. B.	70 Front st.	Unknown	1 98
Wilson, Margaret A.	Room 144, 25 California st.; also 1315 Josephine st., Berkeley.	Unknown	1 61
Wing Sun Tai	1348 Stockton st.	Unknown	9 80
Winton Estate	Unknown	Unknown	21 19
Worth and Kay Oil Co.	L. R. Hester (Sec.) R6 4th floor.	Unknown	22 95
			\$2,187 90

The Anglo and London Paris National Bank, at San Francisco.

Alexander, G.	Unknown	Unknown	\$102 76
American Crude Oil Burner Co.	1103 Harrison st.	Unknown	37 54
Bamberger, L.	Unknown	Unknown	29 45
Bay City Brick Co.	Unknown	Unknown	28 06
Blume, Joseph	Unknown	Unknown	13 75
Brown, E. M., Jr.	Unknown	Unknown	77 02
Carpenter, F. L.	Unknown	Unknown	100 00
Chapman, E. D.	Unknown	Unknown	34 25
Christiansen, Elizabeth	1350 Franklin st.	Unknown	14 15
Coast Mfg. Co.	Unknown	Unknown	53 50
Cohen, B. and M. H.	356 Kearny st.	Unknown	11 45
Columbia Midway Oil Co.	Unknown	Unknown	42 07
Deleray, B.	Unknown	Unknown	94 49
Doty and Lamb	Unknown	Unknown	21 43
Durnonson, D. W.	Unknown	Unknown	89 70
Elliott, C. H.	Unknown	Unknown	228 61
Elliott, W. T.	Unknown	Unknown	140 00
Farnsworth, Julian W.	425 Montgomery st.	Unknown	33 67
Forestine, Geo. L.	Unknown	Unknown	22 05
Forgna and Son, B. D.	Unknown	Unknown	51 69
Fowler, Louise	1180 O'Farrell st.	Unknown	10 00
Frace, John	Unknown	Unknown	25 00
General Motor Car Co.	14th and Valencia sts.	Unknown	117 00
Golden Chariot Mfg. Co.	Unknown	Unknown	15 81
Green Mountain Co.	Unknown	Unknown	125 45
Grooswood, Clara	Unknown	Unknown	12 24
Henry and Sons, J. F.	Unknown	Unknown	351 90
Hillman, Chas.	Unknown	Unknown	225 00
Kaufman, G.	Unknown	Unknown	18 00
Kern, C. A.	Unknown	Unknown	22 96
Kirley, Petit Green	Unknown	Unknown	28 07
Kjelsberg, Magnus	Unknown	Unknown	57 26
Landrum, W. R.	Unknown	Unknown	20 50
Leale Mfg. Co., W. G.	Unknown	Unknown	16 50
Lejenne, P.	Unknown	Unknown	14 74
Levendabl, J. H.	429 Guerrero st.	Unknown	32 50
Luke, H. B.	Unknown	Unknown	14 88
Marshall, G.	1732 Fillmore st.	Unknown	69 49
McGrossen, J. F.	Unknown	Unknown	28 28
McIntyre, H. H.	Unknown	Unknown	19 40
Merc. T. and L. T. Co.	Unknown	Unknown	94 94
Minturn, Edith	2090 Fell st.	Unknown	50 00
Mish, Dr. F. C.	Unknown	Unknown	26 35
Moore, A. F.	Unknown	Unknown	57 36
Mt. Pinoche Mines Co.	Unknown	Unknown	20 00
Nat. Petroleum Co.	Unknown	Unknown	150 01
Nevada Ore Smelting	Unknown	Unknown	222 00
Noyes, Thos. C.	Unknown	Unknown	62 60
Ord, Capt. E. O., Jr.	Unknown	Unknown	15 00
Pettigrew, P. A.	Unknown	Unknown	31 65
Providence Con. Gold Min. Co.	Unknown	Unknown	19 02
Reed, W. W.	Unknown	Unknown	11 64
Spiro, T. H.	Unknown	Unknown	51 00

DEPOSITS UNCLAIMED FOR MORE THAN TEN YEARS—Continued.

As of January 1, 1923.

The Anglo and London Paris National Bank, at San Francisco—Continued.

Name	Last known address	Alive or dead	Amount
Strickney, C. W.	Unknown	Unknown	\$138 87
Sun Insurance Co.	Unknown	Unknown	611 81
Trans Atlantic Fire Ins.	Unknown	Unknown	277 86
Thorncraft, Dr. H.	Unknown	Unknown	35 55
Thrift, T. D.	Unknown	Unknown	50 00
Tuolumne Con. Mfg. Co.	Unknown	Unknown	26 50
Vacuum Appliance Co.	Unknown	Unknown	49 40
Weill, Miller	Unknown	Unknown	70 00
Western Steel Plate Cons. Co.	Unknown	Unknown	25 28
White Chief Mfg. Co.	Unknown	Unknown	18 85
Wirth, C.	Unknown	Unknown	9 88
Wolf, F. O.	Concord	Unknown	60 00
Ybarguen, R.	Unknown	Unknown	29 25
			\$4,665 44

The Bank of California, N. A., at San Francisco.

Anacoda Gold Mg. Co.	Unknown	Unknown	\$83 00
Anthony, Chas.	Unknown	Unknown	2 43
Butler, Mrs. Clara J.	Russ House	Unknown	1 00
Calef, Jno. T.	Unknown	Unknown	44 00
Clement, R. P., trustee	Mills Bldg	Unknown	96
Cobb, C. H.	Unknown	Unknown	8 85
Cobb, Carrie B.	Unknown	Unknown	62 75
Cohn, A.	Unknown	Unknown	5 48
Cie Francaise du placers Hydraulique de Jet. C. a Paris.	Junction City	Unknown	287 00
Cons. Amador Mg. Co.	222 Sansome st.	Unknown	15 23
Eno Laba Comel. Co.	Unknown	Unknown	29 21
Esperanza G. Mg. Co.	421 Market st.	Unknown	6 59
Hawaii Lbr. and Mill Co., Ltd.	Unknown	Unknown	8 10
Jensen, L. M.	600 7th st.	Unknown	1 96
Jones, Alex P.	258 McAllister st.	Unknown	6 50
Lee, J., or Anna	Unknown	Unknown	99 00
Lockwood, W. S.	Unknown	Unknown	14 39
Lone Star Qtz. and Gr. Mg. Co.	Unknown	Unknown	36 31
Macondray Bros. and Lockhard	Unknown	Unknown	47 01
Maohattan Diamond Head Gold Mg. Co.	82 Stevenson st.	Unknown	62 50
May, S. H.	Unknown	Unknown	11 55
Meeks, Mary J.	Unknown	Unknown	9 15
Ming, C. Q.	Unknown	Unknown	53 78
Naher, G., or Grettie M.	612 McAllister st.	Unknown	14 25
Ramey, W. S.	Unknown	Unknown	26 80
Red Mountain Soap and Polish Co.	Unknown	Unknown	251 50
Reid, L. C.	70 Turk st.	Unknown	2 10
San Antonio Land and Water Co.	Mills Bldg.	Unknown	89 00
Sargent and Burg.	Unknown	Unknown	8 18
Schmitz, Karoline	3321 21st st.	Unknown	2 49
South S. F. Quarry Co.	40 New Montgomery st.	Unknown	20 33
St. Germain Billiard Co.	Unknown	Unknown	11 88
Taujabe King Gold Mng. Co.	1262 Flood Bldg.	Unknown	17 95
Union Casualty and Surety Co.	Unknown	Unknown	16 12
Von Schlosser, M.	10th and Howard sts.	Unknown	31 75
Wells, A. J.	Unknown	Unknown	19 55
Western Theatrical Assn.	1327 Market st.	Unknown	56
White Chief Mg. and M. Co.	217 Sansome st.	Unknown	18 22
Wilson, Frank B.	344 Phelan Bldg.	Unknown	3 02
Wink and Simmonds	2302a Sutter st.	Unknown	6 95
Wolfe Fund Co.	Unknown	Unknown	10 48
			\$1,447 88

The Crocker National Bank of San Francisco, at San Francisco.

Adams, Daisy K.	Unknown	Unknown	\$9 50
Alevia Co.	1309 Hyde st.	Unknown	43 69
Allen, Florence	Unknown	Unknown	8 55
Almy, W. F.	Unknown	Unknown	364 90
Anderson and Flaherty	Unknown	Unknown	7 98
Austin and Co.	East st. bet. Jackson and Washington sts.	Unknown	5 50
Auto Gas Eng. Starter Co.	Unknown	Unknown	55 50

DEPOSITS UNCLAIMED FOR MORE THAN TEN YEARS—Continued.

As of January 1, 1923.

The Crocker National Bank of San Francisco, at San Francisco—Continued.

Name	Last known address	Alive or dead	Amount
Baldwin, Mrs. Lily Bennett	Unknown	Unknown	\$12 55
Bank of Commerce, L. A. Calif.	Unknown	Unknown	26 30
Banning, B. R.	Unknown	Unknown	1,325 48
Bates and Co., J. M.	Unknown	Unknown	5 25
Beadle and Co., A. W.	Unknown	Unknown	32 00
Benipe, Jno. L.	2135 Sacramento at	Unknown	6 49
Bibbero, Lesser Co.	Chronicle Bldg.	Unknown	10 08
Blanchard Brown Co.	Unknown	Unknown	34 87
Borp, S. A.	Unknown	Unknown	128 52
Bower Post Grad. and Cons. Mach. Co.	Unknown	Unknown	6 92
Brady, B. F.	Unknown	Unknown	49 50
Breeze, Francisco H. M.	Unknown	Unknown	25 32
Broyfogle, E. S.	251 Waverly st., Palo Alto	Unknown	27 83
Breslin, Mrs. Agnes	Unknown	Unknown	14 60
Bright, S. L.	559 Parrot Bldg.	Unknown	10 00
Bridgeford and B. Y. White, trustees	Unknown	Unknown	51 77
Brown, E. M., Jr.	Unknown	Unknown	904 18
Bruner, Fredr.	Unknown	Unknown	154 60
Bryan, John S.	Unknown	Unknown	14 65
Buckingham, Mary C.	Unknown	Unknown	64 44
Burns and Coggins	Unknown	Unknown	65 44
Buffalo Mach. Works	521 Mission at	Unknown	20 05
Buens Bros.	112 Geary at	Unknown	20 61
Burtis, Frances E.	210 Broderick st.	Unknown	8 49
Burke, Frank H.	Unknown	Unknown	204 33
Calumet Ins. Co.	403 Montgomery at	Unknown	13 85
Cal. Lodge of Perfection	1859 Geary at	Unknown	7 50
Cal. Diamond Oil Co.	1218 Humboldt Bk. Bldg.	Unknown	6 75
Cal. Eng. Supply Co.	Unknown	Unknown	7 78
Campbell, Jas. C.	Unknown	Unknown	15 50
Cape Horn Min. Co.	Berkeley	Unknown	8 67
Carswell, R. L.	Unknown	Unknown	10 00
Carlton, Harry F.	Unknown	Unknown	16 65
Central Ton and G. Mines	3529 Washington at	Unknown	7 62
Cheshire, V. D.	Unknown	Unknown	46 84
Clarke, Fabius M.	Unknown	Unknown	11 69
Cleary, A.	Unknown	Unknown	8 66
Cole, Geo.	Unknown	Unknown	13 22
Collins, Christine, Lute	Unknown	Unknown	5 73
Collins, D. S.	Unknown	Unknown	6 05
Company Fund, 65th Co., C. A. C.	Unknown	Unknown	14 40
Contra Costa Laundry Co.	Unknown	Unknown	15 67
Conried Met. Op. Co.	Unknown	Unknown	617 00
Cooney, John V.	Unknown	Unknown	5 99
Cosmopolitan Oil and Dev. Co.	Unknown	Unknown	80 51
Craig, L. D.	Unknown	Unknown	16 50
Crescent Gas and Rep. Wks.	Unknown	Unknown	92 37
Crossett, W. J.	Edison Light and Power Co.	Unknown	14 45
Crocker, Chas. T., treas. aviation	Unknown	Unknown	21 42
Cutting, H. C.	925 Golden Gate ave.	Unknown	5 82
Curtis, Uri B.	Unknown	Unknown	5 40
Currier, C. B.	Unknown	Unknown	819 61
Darrell, J. J.	Unknown	Unknown	68 90
Davenport, J. D.	913 O'Farrell st.	Unknown	13 25
Dingee, W. J., administrator Estate Olonzo Hayward	311 Crocker Bldg.	Unknown	18 56
Doe, Lulu K.	Unknown	Unknown	18 18
Dray, Mary F.	Hotel Seven Oaks	Unknown	9 03
Dutch Hill Min. Co.	1117 Metropolia Bldg.	Unknown	5 54
Eastern Exploration and Dev. Co.	Unknown	Unknown	19 37
Eager, Mrs. Sylvia	Unknown	Unknown	11 76
Ede, Katherine A.	Unknown	Unknown	30 75
Electric White Diamond Co.	Unknown	Unknown	26 82
Empire State Con. and Eng. Co.	Unknown	Unknown	33 35
Estate of K. C. Bosunth	Unknown	Unknown	148 14
Estate of J. Holt	Unknown	Unknown	216 40
Estate of T. J. Kelley	Unknown	Unknown	500 00
Estate of D. Livermore	Unknown	Unknown	227 81
Estate of E. J. Upham	Unknown	Unknown	259 05
Etna Gold Mines and Tunnel Co.	745 N. Raymond ave., Pasadena	Unknown	10 75
Farrington, F. H.	20 1st st.	Unknown	15 91
Finlayson, Stettin Co.	Unknown	Unknown	6 00
Fleet Reception Com. of Cal.	Metropolia Bk. Bldg.	Unknown	5 80
Folks, J. W.	Unknown	Unknown	113 39
Frame, Walter S.	Unknown	Unknown	7 65
Fraser, Mrs. Madeline	Unknown	Unknown	200 00
Freeman, A. Louise	504 Shrader st.	Unknown	25 00

DEPOSITS UNCLAIMED FOR MORE THAN TEN YEARS—Continued.

As of January 1, 1923.

The Crocker National Bank of San Francisco, at San Francisco—Continued.

Name	Last know address	Alive or dead	Amount
Frost, Thos.	Sausalito	Unknown	\$19 31
Gillig, C. H.	Unknown	Unknown	25 00
Goetz, Jos. E.	Unknown	Unknown	6 20
Godfrey, Cecil F.	Unknown	Unknown	8 00
Goodspeed, Florence	Unknown	Unknown	36 00
Graham, H. A.	1525 Mission st.	Unknown	5 77
Green Levy Ltg. Co.	447 Van Ness ave.	Unknown	6 87
Greely, Genl. A. W.	Unknown	Unknown	14 84
Greely, M. A.	Unknown	Unknown	48 37
Greenwater Bonanza Cop. Co.	Unknown	Unknown	79 78
Grimthorpe, Lord	Unknown	Unknown	780 68
Guthrey Oil Co.	Unknown	Unknown	77 50
Hale, H. T.	Unknown	Unknown	250 09
Hamilton, J. W.	Unknown	Unknown	23 50
Hanford, Mrs. Gabriel	1001 Vallejo st.	Unknown	20 30
Hanson, F. A.	1396 Pacific ave.	Unknown	5 02
Hanrahan, W. F.	Unknown	Unknown	12 37
Hartwell, Steven E.	26 Fremont st.	Unknown	20 80
Harmon, Ella M., trustee	2622 Gough st.	Unknown	10 24
Harvey, Louise C.	Unknown	Unknown	12 83
Harris, Wm. J.	Unknown	Unknown	5 26
Hausman, R.	Unknown	Unknown	11 38
Healy Co.	Unknown	Unknown	10 00
Henry, Eliz.	Unknown	Unknown	25 00
Hendrig, J. W.	Unknown	Unknown	126 00
Henshaw Building Co.	Unknown	Unknown	97 70
Hobson, R. O.	Unknown	Unknown	14 42
Holley, L. H., agent	Sierra City	Unknown	9 36
Hope-Vere, R. J.	Unknown	Unknown	10 22
Ivancovich, John	Fair Oaks	Unknown	33 63
Inland Grain Co.	Unknown	Unknown	20 58
Isley, A. M.	Unknown	Unknown	40 00
Jessen, C. J.	Unknown	Unknown	27 52
Jones, Col. Rickard	Unknown	Unknown	25 00
Jones, Beatrice	1924 Post st.	Unknown	6 15
Jolaing Oil Co.	Unknown	Unknown	14 96
Karolan, M.	Unknown	Unknown	584 05
Kearney, Mary J.	Unknown	Unknown	10 24
Kearney, Thos. H.	Unknown	Unknown	20 00
Keim, Eliza M., or T. Beverly	Unknown	Unknown	13 64
Kelly, Walter N.	816 Balboa Bldg.	Unknown	6 19
Kelly, Ernest R.	524 Golden Gate ave.	Unknown	19 30
Kelly, G. E. M.	Unknown	Unknown	11 06
Kenoedy, Lena S.	Unknown	Unknown	36 68
Kent, R. W.	Unknown	Unknown	16 50
Keystone Inv. Co.	c/o Chas. M. Binford, Woodland	Unknown	35 20
Kern Co. Con. Gold Mines, Ltd.	Unknown	Unknown	80 78
Kidwell, J. Leonard	730 Dolores st.	Unknown	7 50
Kilpatrick, Frank J.	Unknown	Unknown	23 71
Kirkpatrick, W. A.	Unknown	Unknown	20 00
Kirkpatrick, Thos.	Unknown	Unknown	200 00
Leavitt, W. F.	Unknown	Unknown	6 50
Lefevere, J. P.	Unknown	Unknown	6 54
Leichter, W.	Unknown	Unknown	35 20
Lewis, Blanche S.	Unknown	Unknown	26 26
Lloyd, H. J.	806 Polk st.	Unknown	15 79
McCleskey, H. H.	Unknown	Unknown	9 31
McCloud River Assn.	c/o Edg. de Pue, Merch. Exch.	Unknown	8 36
McClelland, G. E.	Box 98, Goldfield, Nev.	Unknown	22 14
McCormick, J. L.	1802 Haight st.	Unknown	20 00
McEnerney, W. A.	Unknown	Unknown	98 25
McLean, G. H.	Unknown	Unknown	50 00
McNeil, G. S.	Unknown	Unknown	501 26
Mahoney, Ed.	Unknown	Unknown	5 39
Manhattan Cowboy Mg. Co.	1214 Humboldt Bk. Bldg.	Unknown	10 73
Manning, Jas. E., trustee	Unknown	Unknown	127 71
Martin, Caroline C.	Unknown	Unknown	12 50
Martin, Walter L., or M. S.	Unknown	Unknown	5 10
Marine Imp. Co.	1859 Geary st.	Unknown	10 45
Marston, Frank	Unknown	Unknown	7 50
Martin, Leon E.	Unknown	Unknown	9 67
Meyer, John F.	Unknown	Unknown	19 00
Mills, Cecelia J.	Unknown	Unknown	327 98
Mohawk Daluth Min. Co.	948 Monadnock Bldg.	Unknown	7 17
Montgomery, Ethel Meek	Unknown	Unknown	33 87
Morris, H.	Unknown	Unknown	9 72
Morrison, Cope and Brobeck, special	Unknown	Unknown	216 13

DEPOSITS UNCLAIMED FOR MORE THAN TEN YEARS—Continued.

As of January 1, 1923.

The Crocker National Bank of San Francisco, at San Francisco—Continued.

Name	Last known address	Alive or dead	Amount
Morrison, Dunne and Brobeck, client's ac.	Unknown	Unknown	\$13 85
Mouk, G. B.	Unknown	Unknown	6 45
Mount Jefferson Mines Co.	Unknown	Unknown	43 99
Mount Jefferson Mines Ex. Co.	Unknown	Unknown	55 35
Nathan, Ben	Unknown	Unknown	21 95
Nevada Amalgamated Cop. Co.	St. Munga Bldg.	Unknown	20 00
Nichols, Edw. V.	819 Valencia st.	Unknown	10 76
Nolan, J. J.	Unknown	Unknown	5 09
Olson, N. P.	St. Francis Hotel	Unknown	8 25
Oregon and Cal. Lbr. Co.	Unknown	Unknown	7 78
Oriental Paint and Oil Co.	Unknown	Unknown	7 55
Osmont, Mrs. V. C.	Key Route Inn, Oakland	Unknown	10 00
O'Toole, Catherine T.	Unknown	Unknown	147 89
Pacific Ry. and S. S. Ticket Ofc.	2 East st.	Unknown	9 00
Pacific Surg. Mfg. and Imp. Co.	356 Post st.	Unknown	7 62
Pacific Coast Wool Dept.	561 6th st.	Unknown	19 25
Pacific Coast Motor Car Co.	Unknown	Unknown	8 26
Perry, R. J.	Unknown	Unknown	5 86
Pescadero Lbr. Co.	Unknown	Unknown	340 40
Peyton, W. C., or Estelle	Unknown	Unknown	10 08
Phoenix Life Ins. Co., Brooklyn	Unknown	Unknown	26 20
Pierce, Chas. D.	Unknown	Unknown	57 41
Plater, Jno. E., administrator	Unknown	Unknown	818 30
Plummer, W. P.	Unknown	Unknown	11 81
Portola Golf Fund	Unknown	Unknown	203 85
Preston, J. A.	Unknown	Unknown	8 89
Ramsay, H.	2412 Piedmont ave., Berkeley	Unknown	9 18
Remond, Wm.	New Western Hotel	Unknown	10 00
Remington Typewriter Co.	Unknown	Unknown	43 65
Ross and McCormack	182 Jessie st.	Unknown	6 60
Rosenthal Feder and Co.	Unknown	Unknown	171 02
Rothchild, Stella M.	Unknown	Unknown	7 60
Rutherford, Alex. H.	7 Wall st, New York	Unknown	11 40
Sanitary Device Co.	Unknown	Unknown	66 77
San Francisco Sm. Agril. Assn.	Unknown	Unknown	231 95
Schmidt, Theo. J.	959 Market st.	Unknown	13 23
Schiller Carnival Co.	Unknown	Unknown	13 90
Sheets, O. P.	Unknown	Unknown	41 40
Sheriden, Florence	215 Cherry st.	Unknown	14 85
Shea, T.	Unknown	Unknown	511 55
Shields, Wm. S.	Unknown	Unknown	50 00
Sisson, Geo. H.	Unknown	Unknown	10 85
Slipp, C. W.	Unknown	Unknown	6 81
Smith, E. R., trustee	567 Mission st.	Unknown	6 93
Smith, O. J., and B. L.	Unknown	Unknown	73 03
Smith, Ely	Unknown	Unknown	60 00
Solomon, Mrs. B. F.	Unknown	Unknown	7 78
Spangler, H.	Hercules, Nev.	Unknown	12 15
Stanford Chub.	502 Humboldt Bk. Bldg.	Unknown	5 30
Stein, Mrs. Sadie	Unknown	Unknown	10 00
Stephen, Mrs. Elis. M.	Unknown	Unknown	10 78
Swanson, A. E.	Unknown	Unknown	10 00
Tait, J. B.	Unknown	Unknown	6 42
Tepic Exploration Co.	Unknown	Unknown	26 25
Tilden, Alice A.	Unknown	Unknown	35 82
Traders Policy Holders	802 Claus Spreckels Bldg.	Unknown	18 61
Turner, J. F., or Clara	Unknown	Unknown	8 10
Underhill, Frances T.	Unknown	Unknown	49 75
Ventilating Window Shade Co.	Unknown	Unknown	38 50
Wade, Katherine	Unknown	Unknown	5 95
Walwood Gold M. Co.	Unknown	Unknown	5 23
Watson, Dorothea, executrix	1276 Jones st.	Unknown	23 91
Waterhouse, Amelia	Unknown	Unknown	354 50
Weston, F. A., and B. H. Bethridge	Unknown	Unknown	39 35
Westport Merc. Co.	Unknown	Unknown	20 27
Wetmore, Geo. P.	412 2d st.	Unknown	9 68
Willington, Kate K.	Unknown	Unknown	12 85
Wilson, Geo. W., trustee	812 Humboldt Bk. Bldg.	Unknown	6 81
Williamson and Males	287 Monadnock Bldg.	Unknown	13 00
			\$16,212 55

DEPOSITS UNCLAIMED FOR MORE THAN TEN YEARS—Continued.

As of January 1, 1923.

The First National Bank of San Francisco, at San Francisco.

Name	Last known address	Alive or dead	Amount
Bailey and Raymond Machine Works	Unknown	Unknown	\$5 00
Ball, Frank J.	Unknown	Unknown	10 88
Benguist, H. E.	Unknown	Unknown	10 79
Bowron, C. E.	San Benito, Tex.	Unknown	10 80
Boyd, James T.	Unknown	Unknown	9 40
Brent, J. A.	Hamburg	Unknown	9 55
Brown, Col. George Leroy	San Rafael	Unknown	11 14
California Incandescent Lamp Co.	San Francisco	Unknown	9 73
Chinese Herb Co., Inc.	San Francisco	Unknown	10 25
Diugley and Co., C. L.	San Francisco	Unknown	7 92
Duncan, Mrs. Myra J.	Burlingame	Unknown	24 44
Elliott, M. B. and/or Myrtle J.	Upper Lake	Unknown	6 34
Eubanks, Miss Pearl	San Francisco	Unknown	5 50
Fairbanks, Mrs. Bertha H.	Berkeley	Unknown	5 20
Field, Helen L.	Unknown	Unknown	5 00
Friederich Bros.	San Francisco	Unknown	18 78
Fries, Mrs. Rose H.	San Francisco	Unknown	6 70
Gaze, E. B.	San Francisco	Unknown	16 15
Hansen Co., John K.	Unknown	Unknown	9 99
Howard, D.	Unknown	Unknown	81 32
Huber, Edward A. and/or Marion L.	San Francisco	Unknown	6 90
Inyo Syndicate, Ltd.; Darcy Van Bokkelyn, manager.	San Francisco	Unknown	5 57
Jackson, Mrs. Margaret	San Francisco	Unknown	5 20
Johnston, Mrs. Hazel L.	San Francisco	Unknown	5 03
Judd, Frances L.	Buffalo, N. Y.	Unknown	5 15
Martin, Miss Grace E.	San Francisco	Unknown	5 00
Maternc Bros.	San Francisco	Unknown	7 00
McDermott, A. M.	Pasadena	Unknown	27 26
McKirty, J. G.	Merced	Unknown	9 65
McMurrav, R. W.	San Francisco	Unknown	6 93
Morgan, Ella F.	San Francisco	Unknown	7 38
Partridge, Mrs. Alena	San Francisco	Unknown	6 90
Peters, Fred C.	San Francisco	Unknown	27 92
Pulopulos, Alexander	San Francisco	Unknown	50 00
River Extension Oil Co.	San Francisco	Unknown	7 83
Sadler, H. J.	Unknown	Unknown	21 59
Samuels, F. L.	Oakland	Unknown	6 97
Schwab, Miss Erma B.	San Francisco	Unknown	7 97
Secret Valley Dev. Co.	San Francisco	Unknown	10 19
Silverman, Sam I.	San Francisco	Unknown	34 73
Smith and Leppel	San Francisco	Unknown	5 00
Spaulding, N. W.	Unknown	Unknown	47 11
Stevenson Co., John J.	San Francisco	Unknown	8 05
Sutherland, Mrs. J. N.	San Francisco	Unknown	8 00
Taylor, W. H.	Livermore	Unknown	15 49
Tighe, Charles	San Francisco	Unknown	5 00
Tucker, S. E.	Unknown	Unknown	5 00
Walsh, William (also known as C. R. Miller)	Unknown	Unknown	45 00
Weber, Mrs. E. M. H.	San Francisco	Unknown	95 23
White, H. W.	Unknown	Unknown	5 00
Woolsey, Mrs. Daisy Chambers	San Francisco	Unknown	8 57
Zweighthapt, Lewis	San Francisco	Unknown	10 00
			\$797 50

Merchants National Bank of San Francisco, at San Francisco.

Ackley, Gara D.	The St. Daniel, 259 6th st.	Unknown	\$50 16
Ackley, G. L.	2002 Jefferson st.	Unknown	25 36
Antonovich, Steve	Unknown	Unknown	586 35
Barner, Henry C.	2699 Howard st.	Unknown	5 99
Barnhart, Cora	Unknown	Unknown	6 34
Besson, Ferdinand	Unknown	Unknown	1,204 56
Bauman, George	Unknown	Unknown	21 18
Beck, Ludwig Heisen	Unknown	Unknown	6 54
Bender, Mrs. Geo. A.	Unknown	Unknown	11 80
Berham, S. D.	Unknown	Unknown	5 12
Beretta, W. F.	16 Francis st.	Unknown	3 25
Berg, Otto	Baden	Unknown	7 66
Be x, George E., trustee	129 Sutter st.	Unknown	3 26
Biggs, Mrs. Charles, known also by M. Evelyn Jennings	110 Nagles	Unknown	3 06
Birgst, Eugene R.	336 Drumm st.	Unknown	28 49

DEPOSITS UNCLAIMED FOR MORE THAN TEN YEARS—Continued.

As of January 1, 1923.

Merchants National Bank of San Francisco, at San Francisco—Continued.

Name	Last known address	Alive or dead	Amount
Blanco, Jno.	151 Natoma st.	Unknown	\$7 71
Blomquist, Axel	115 Noe st.	Unknown	6 34
Blyder, Mrs. James	1673 48th ave.	Unknown	5 78
Bormuth, Clarence W.	243 Parnassus ave.	Unknown	2 45
Brady, James H.	Sunset Pub. Co.	Unknown	86 81
Brown, Atwell	Kearny and Jackson	Unknown	3 09
Bruecker, Chas. D.	1462 48th ave.	Unknown	4 45
Brunel, Louis J.	847 Kearny st.	Unknown	3 03
Bruno, Marco John	Unknown	Unknown	9 93
Bruno, William Ferdinand	Unknown	Unknown	9 93
Cancilla, Antonio, by Nick Fiorita, guard.	Unknown	Unknown	7 29
Carlson, Andrew	1436 Webster st., Alameda	Unknown	3 61
Carlton, Wm. A.	Presidio	Unknown	3 01
Carrick, Mrs. Byrel	673 Minna st.	Unknown	2 08
Carrick, Thomas F.	1511 Sanchez st.	Unknown	3 41
Casey, Thomas J.	Unknown	Unknown	55 37
Cavadias, Leon C.	1037 Clay st.	Unknown	5 90
Cazenare, Neil	3274 Sacramento st.	Unknown	7 24
Chelow, Arthur, and Florence Zoeh	1336 Ellis st.	Unknown	1 77
Clark, J. N.	Redwood rd. and 35th ave., Fruitvale	Unknown	3 09
Cline, Martin S.	Unknown	Unknown	19 47
Cocoris, John D.	1130 Mason st.	Unknown	4 16
Cohn, Joseph	3439 Sutter st.	Unknown	84 01
Collett, A. V.	1243 Green st.	Unknown	1 88
Connois, John E.	175 Stevenson st.	Unknown	3 12
Cooper, Geo Fletcher	Unknown	Unknown	1 82
Cords, Edmond	414 Hoffman ave.	Unknown	1 65
Coupe, Francois	Unknown	Unknown	3 82
Barbee, Lillian Belle	Unknown	Unknown	4 04
Baxter, L. B.	Unknown	Unknown	4 26
Craig, J., trustee	4746 Geary st.	Unknown	2 48
Cramer, Mrs. Mildred, trustee for Gertrude	Unknown	Unknown	6 20
Crandall, Russell	1211 Sutter st.	Unknown	8 64
Crary, C. S., trustee	Mayfield	Unknown	60
Curtis, Lisbeth H.	Unknown	Unknown	37 87
Cyr, Laura E., for C. O. Nelson, trustee	605 Baker st.	Unknown	6 25
Daniels, A.	General Delivery, Seattle, Wash.	Unknown	4,201 39
Davis, Mrs. Edmith M.	Unknown	Unknown	3 93
Davis, Herbert O.	Unknown	Unknown	1 63
Davis, Wm. F., et al., for W. Davis, dec'd.	1000 Lombard st.	Unknown	3 48
Delfino Louis	1515 Haight st.	Unknown	5 98
Denko, John	Rife Range, Sausalito	Unknown	41 56
De Soto, Ida	Cor. 4th and Harrison sts.	Unknown	18 07
Dippel, H.	Unknown	Unknown	1 58
Donlon, Annetta	14 Montezuma st.	Unknown	2 49
Dood, Thomas	Unknown	Unknown	98
Douglas, Chas. N.	Bradley	Unknown	3 42
Douglas, Sarah	3151 16th st.	Unknown	3 35
Dowan, Fred	Unknown	Unknown	3 44
Draws, Henry	35 Dame st.	Unknown	2 98
Dulewanger, Gust, trustee	Unknown	Unknown	8 07
Dresner, Mrs. I.	1023 Fillmore st.	Unknown	1 82
Dunn, Mrs. Thos. H.	Hotel Yale	Unknown	7 24
Eickhorst, Ada L.	Unknown	Unknown	1 78
Ellis, Margaret	1259 O'Farrell st.	Unknown	24 61
Farnocchio, Joseph	410 Chestnut st.	Unknown	7 18
Feeheimer, Minnie	1590 Broadway st.	Unknown	23 66
Field, Richard S.	2926 Pacific ave.	Unknown	9 05
Flem, K.	Sailor's Union	Unknown	1 06
Flood, Kate S.	1130 Stanyan st.	Unknown	7 06
Folger, Benj. Leighton	1154 Market st.	Unknown	4 26
Foster, Mrs. Belle	507 Hyde st.	Unknown	17 69
Fowler, J. H.	Unknown	Unknown	1 61
Frank, Chas.	1230 Octavia st.	Unknown	10 46
Frank, G. W.	Unknown	Unknown	16 83
Franklin, Thos. J.	Unknown	Unknown	1 18
French, Clara	Unknown	Unknown	1 58
Friedlander, Isadore A., or Ida	350 Front st.	Unknown	22 62
Frost, Marion	Unknown	Unknown	3 49
Frost, Mildred	Unknown	Unknown	3 51
Frugeli, Marie	1863 Union st.	Unknown	17 34
Frye, Elisabeth G.	2634 Haste st., Berkeley	Unknown	5 53
Gambastiani, Louis	3019 Buchanan st.	Unknown	7 06
Gantner, L. A.	4096 18th st.	Unknown	6 37
Garvin, J. M., trustee for J. O. Garvin	Mendocino	Unknown	64 13
Gianella, Walter	1135 Ellis st.	Unknown	3 63
Gilroy, Marie R.	428 Jones st.	Unknown	1 33

DEPOSITS UNCLAIMED FOR MORE THAN TEN YEARS—Continued.

As of January 1, 1923.

Merchants National Bank of San Francisco, at San Francisco—Continued.

Name	Last known address	Alive or dead	Amount
Girard, Stanley J.	Unknown.	Unknown.	\$2 24
Glenn, Mrs. John	Unknown.	Unknown.	5 52
Glynn, Edw. C.	Unknown.	Unknown.	2 36
Gordon, Edna M.	Unknown.	Unknown.	2 64
Grade, Miss L. A.	Unknown.	Unknown.	3 52
Greenberg, Lottie, trustee for Jack Schwartz	Unknown.	Unknown.	3 52
Griffin, Ninevich	Unknown.	Unknown.	3 84
Gionwaldt, L. F.	1417 Geary st.	Unknown.	1 80
Gustafson, Mrs. A., trustee for Roy	117 Parkhill ave.	Unknown.	3 30
Gustafson, Mrs. A., trustee for Esther	117 Parkhill ave.	Unknown.	3 65
Gustafson, Mrs. A., trustee for B. Gustafson	117 Parkhill ave.	Unknown.	3 65
Hadlich, John	408 McAllister st.	Unknown.	10 07
Hall, E. G.	Unknown.	Unknown.	4 35
Hammersmith, Lew	Grant ave., near Sutter st.	Unknown.	16 66
Hansen, Kathrina	3948 18th st.	Unknown.	3 78
Hans, James M.	12 4th st.	Unknown.	4 73
Hansen, N. P.	207 Guerrero st.	Unknown.	6 42
Harrita, James	143 California st.	Unknown.	3 51
Harrison, C.	Unknown.	Unknown.	4 33
Hart, Eckle	217 S. California st.	Unknown.	3 25
Hartman, Carl	2315 3d st., Sacramento	Unknown.	7 35
Hayes, W. E.	77 Central ave.	Unknown.	6 48
Heckerman, Gerhart	San Diego	Unknown.	7 32
Helbrush, Herman E., Jr.	1996 McAllister st.	Unknown.	32 90
Helms, Virgie	540 Bartlett st.	Unknown.	1 69
Henderson, Frances Wueffing	3996 23d st.	Unknown.	3 46
Hendrickson, H. H., guardian for Alfred P.	146 Laidley at.	Unknown.	7 36
Hendrickson, H. H., guardian for G. M. H.	Unknown.	Unknown.	7 36
Henkeniun, Frederic J.	1923 Webster at., Oakland	Unknown.	5 98
Hennefeld, Fred	3019 Van Ness ave.	Unknown.	1 53
Henshaw, Warren J.	473 Hill at.	Unknown.	7 54
Herzog, S. C.	Unknown.	Unknown.	1 63
Howatson, Clara	Unknown.	Unknown.	3 22
Hildebrand, W. C.	2632 Howard st.	Unknown.	3 33
Hoag, W. W.	Unknown.	Unknown.	1 48
Hofeld, Carl H.	1335 Scott at.	Unknown.	3 16
Hokanson, Olaf	Unknown.	Unknown.	206 04
Holmberg, Axel F., or Theresa G.	131 Fairmount st.	Unknown.	29 84
Honau, M. T.	Hotel Regent	Unknown.	4 67
Hoee, Etta Mae	c/o R. P. Hoee, Board of Education	Unknown.	18 45
Husen, Willis	1629 Bush st.	Unknown.	15 27
Hutchinson, Wm. R.	1212 Francisco st.	Unknown.	4 47
Hyams, Ed.	Unknown.	Unknown.	141 36
Iddings, Paul	Unknown.	Unknown.	1 68
Inman, Davis	Unknown.	Unknown.	22 83
Iverson, Nils	Unknown.	Unknown.	1,474 20
Jeffries, Grea	303 Market st.	Unknown.	3 98
Jepsen, Paul	345 Jessie st.	Unknown.	1 80
Jewell, Richard C.	300 Baker at.	Unknown.	15 53
Johanson, Ed.	44 East st.	Unknown.	7 05
Johnson, Mrs. Margenetta	Staten Island	Unknown.	6 47
Johnson, May	Unknown.	Unknown.	57 73
Joost, W. W.	2201 Fulton st.	Unknown.	2 54
Kroeger, Henry C.	Unknown.	Unknown.	3 24
Kabisch, Frank	2d and Howard at.	Unknown.	1,055 76
Karabinis, Dionisios	Unknown.	Unknown.	9 31
Keefe, Mrs. Flora A.	148 6th st.	Unknown.	78 71
Kefalas, Cfstathois	412 3d at.	Unknown.	5 38
Kelloggs, Lillian S. and Sheldon L., Jr.	Unknown.	Unknown.	23 18
Kelly, S. S.	312 Mason at.	Unknown.	5 98
Kindad, Luella	Unknown.	Unknown.	5 82
Kindler, Mrs. E. R.	Unknown.	Unknown.	26 72
Kirschbaum, Percy	Unknown.	Unknown.	4 54
Klamp, Frank C.	S. P. Co., Mission Bay Shops	Unknown.	4 08
Klanthe, Paul	12 Ringeld st.	Unknown.	5 98
Knapp, Albert	411 Divisadero st.	Unknown.	3 09
Koch, Herbert C.	General Delivery	Unknown.	3 21
Koga, H. N.	3180 16th st.	Unknown.	2 79
Kovace, Mihaley	926 Natoma st.	Unknown.	37 46
Krone, Emma C.	220 63d at., Oakland	Unknown.	7 04
Lammanni, Leonard, by Rachel, guardian	Unknown.	Unknown.	15 33
Lamar, Lillian	409 Ellia at.	Unknown.	3 26
Lampert, Julius	2265 Bryant st.	Unknown.	5 98
Lane, C. G.	Unknown.	Unknown.	3 68
Lerau, Edwin, trustee	303 Webster st.	Unknown.	1 16
Levy, L. A.	1417 Post st.	Unknown.	7 02
Leverton, Mary, trustee for Geo. Leverton	Celma	Unknown.	14 94

DEPOSITS UNCLAIMED FOR MORE THAN TEN YEARS—Continued.

As of January 1, 1923.

Merchants National Bank of San Francisco, at San Francisco—Continued.

Name	Last known address	Alive or dead	Amount
Libo, Frank	Unknown	Unknown	\$6 74
Long, Mrs. Della	2009 Folsom st.	Unknown	15 64
Lucassen, John	979 Oak st.	Unknown	8 34
Lundeberg, J.	422 Post st.	Unknown	18 59
McHenry, D.	Children's Playground, Golden Gate Pk.	Unknown	9 33
McKinney, Benj. Henry	147 San Jose ave.	Unknown	5 98
McLaren, Edward	1173 Fillmore st.	Unknown	8 94
McLeod, Angus	114 4th st.	Unknown	10 76
McLeod, Christana	Unknown	Unknown	6 63
McMahon, D.	981 Market st.	Unknown	5 98
McNeill, Anoina	Unknown	Unknown	6 03
McPeck, Walter	1136 E. 22d st., Oakland	Unknown	3 29
Magnuson, Andrew	36 Germania st.	Unknown	3 87
Makaras, E.	704 Folsom st.	Unknown	30 86
Mallory, Mrs. A., guardian for Horace	51 Byington ave.	Unknown	1 25
Markus, L. T.	7 East st.	Unknown	3 37
Martin, W. H.	56 Minna st.	Unknown	44 05
Melt, L.	520 Hayes st.	Unknown	4 30
Menzor, Conrad Jr.	2902 Bush st.	Unknown	3 41
Meyer, J., trustee	1031 Oxford st.	Unknown	5 98
Mikkelsen, Chas.	565 6th st.	Unknown	8 83
Miller, Jean H.	56 Hardy st.	Unknown	1 26
Mires, Vincent H.	901 Stanyan st.	Unknown	21 04
Molinari, Frank	Unknown	Unknown	7 45
Mollas, Thomas	Lick House, 5th and Mission	Unknown	3 27
Monntel, Fred	1036 Shotwell st.	Unknown	6 68
Montgomery, Ethel Meek	2663 Divisadero st.	Unknown	36 61
Mostaka, George	365 Market st.	Unknown	18 39
Mullgardt, Alex S.	Trethaven Apts., Ridge rd., Berkeley	Unknown	11 76
Munier, Bessie	973 Dolores st.	Unknown	4 49
Muscio, Ethel	Pt. Reyes Station	Unknown	3 38
Nass, Davis	417 Clementina st.	Unknown	837 71
Nelsson, Lars	126 11th st.	Unknown	30 43
Nerland, John J.	Unknown	Unknown	346 35
Nessler, Paul	516 O'Farrell st.	Unknown	79
Netter, L.	1818 Bush st.	Unknown	7 02
Newcomb, Charles L., Jr.	509 Market st.	Unknown	3 41
Nick, Mike	504 1/2 9th st.	Unknown	22 38
Nicolas, Joseph	Unknown	Unknown	3 52
Nielson, Knud	2107 San Jose ave.	Unknown	5 98
Noble, Mrs. Florence	520 Pacific st.	Unknown	5 72
O'Brien, Earl	1246 Fell st.	Unknown	2 15
O'Brien, Geo. or Geo. A., Sr., guardian	2509 Sutter st.	Unknown	3 09
O'Brien, R. P.	1305 Baker st.	Unknown	7 02
O'Brien, W. J., or Lola	Unknown	Unknown	8 39
O'Day, Chas.	1217 Webster st.	Unknown	3 09
O'Donnell, Martin A., administrator	1530 Jones st.	Unknown	141 07
O'Hara, John J.	Unknown	Unknown	6 73
O'Keefe, Jeremiah, trustee for Esther	Unknown	Unknown	5 98
O'Keefe, J.	2160 Folsom st.	Unknown	6 00
Olsen, Norman, by M. C. Olsen	850 Broadway	Unknown	1 25
O'Reilly, L.	1134 Bishop st., Alameda	Unknown	8 34
Osgood, W. D.	103 Monta Vista ave., Oakland	Unknown	4 41
Ostrowski, Kate C.	177 Corbett ave.	Unknown	8 24
Papademetreu, James G.	406 3d st.	Unknown	3 93
Parker, May L.	Unknown	Unknown	11 86
Paulsen, Theodore	1547 Santa Clara ave., Alameda	Unknown	3 84
Pechner, Mrs. H. J.	Unknown	Unknown	3 03
Pencovic, B.	760 Divisadero st.	Unknown	4 45
Peters, Henry	Unknown	Unknown	26 29
Peterson, Ejert	105 Steiner st.	Unknown	7 69
Pettersen, Otto F. V.	611 Howard st.	Unknown	1 16
Pinther, F. E.	105 Montgomery st.	Unknown	8 88
Plinkett, Philip	41 Octavia st.	Unknown	8 50
Point, Will S.	First Lieut., 29th Inf.	Unknown	3 95
Quinn, Eileen	Unknown	Unknown	86 09
Quinlan, Viola	1651 Mission st.	Unknown	7 15
Raphael, Tera V.	1672 Page st.	Unknown	132 42
Rebble, Miss Idah	Palo Alto	Unknown	23 34
Reinhardt, August	Alms house	Unknown	70 40
Reinhold, Gabriel	1400 Ellis st.	Unknown	3 91
Rice, Leland S.	Unknown	Unknown	20 60
Richardson, Mrs. Sarah M.	Unknown	Unknown	8 64
Rittman, Henry	10 Ford st.	Unknown	5 30
Risterpart, Chester H.	2300 Fulton st., Berkeley	Unknown	3 13
Roberts, Edwin	244 Shotwell st.	Unknown	13 06
Rochester, P. W.	313 California st.	Unknown	3 48

DEPOSITS UNCLAIMED FOR MORE THAN TEN YEARS—Continued.

As of January 1, 1923.

Merchants National Bank of San Francisco, at San Francisco—Continued.

Name	Last known address	Alive or dead	Amount
Rower, P. A.	140 Joyce st.	Unknown	\$1 11
Roney, Mrs. R. V.	Unknown	Unknown	4 03
Roratsos, Tom	911 Market st.	Unknown	2 84
Rosenbaum, Harry	2801 Mission st.	Unknown	5 71
Rosenber, B.	Unknown	Unknown	6 67
Rovegno, Lillian, trustee	184 Vanderwater st.	Unknown	2 91
Rummelsberg, Morris H.	Unknown	Unknown	1 58
Rumwell, M. E. or Myrtle, trustee for Arnold	709 Ashbury at.	Unknown	8 95
Russell, L. A.	Unknown	Unknown	27 71
Sackett, Mrs. B.	114 Stockton st.	Unknown	2 69
Samarus, John	317 3d st.	Unknown	2 98
Sampson, A. H.	Unknown	Unknown	3 51
Sandow, Dora Engel, guardian	207 Downey st.	Unknown	5 80
Schaumleffel, Frank, trustee	873 Dolores st.	Unknown	4 41
Schaumleffel, Frank, trustee	873 Dolores st.	Unknown	4 65
Schnell, Sherril V.	40 California st.	Unknown	1 30
Schenk, Mary R.	Mill Valley	Unknown	3 83
Schmidt, Soren	572 Fulton st	Unknown	37 48
Schulz, Herbert	Unknown	Unknown	4 46
Schrock, Mrs. W. A.	Unknown	Unknown	3 28
Scott, Lawrence Irving	Unknown	Unknown	8 37
Scott, Mrs. Susie	1283 Pacific st.	Unknown	3 50
Seaburg, Al	Unknown	Unknown	8 39
Serino, Giovanni	Unknown	Unknown	3 75
Shaffner, Chas. Thilo	Unknown	Unknown	3 98
Shea, Mrs. Katharine, guardian for John	4179 25th st.	Unknown	1 17
Sherman, W. L.	Valencia and Hill sts.	Unknown	15 63
Shuster, Miss Iva E.	318 Monadnock Bldg.	Unknown	8 78
Silva, Manuel	319 3d st.	Unknown	5 32
Simmons, Adebriah	2567 Folsom st.	Unknown	5 98
Simmons, J. F.	Unknown	Unknown	8 85
Simon, Theodore	1775 Geary st.	Unknown	3 73
Sladsk, Mike	Unknown	Unknown	203 29
Smith, Fedora C.	Unknown	Unknown	6 39
Smyth, Miss Margaret J.	900 Eddy st.	Unknown	4 93
Speed, Lizzie	1281 Jackson st.	Unknown	40 09
Stapich, Milan	Unknown	Unknown	5 98
Stewart, Chas. A.	211 Montgomery st.	Unknown	168 94
Swedish Christian Benevolent Society	145 Noe st.	Unknown	24 43
Tassia, James	1691 Ellis st.	Unknown	4 50
Tedekico, Stazzos	In a tent now	Unknown	534 85
Telegraph Press, by C. Jelinski, manager	406 1st ave., Richmond District	Unknown	34 22
Teveres, J. P.	Unknown	Unknown	5 98
Thomas, J. S.	Oak and Baker sts.	Unknown	12 48
Thomas, W. A.	Unknown	Unknown	1 52
Thorne, Margaret H., trustee	Belview Hotel	Unknown	3 12
Tierney, Marie F.	2400 Fillmore st.	Unknown	3 44
Tilleg, Edward	Unknown	Unknown	3 76
Tofanoli, A. J.	71 Main st.	Unknown	1 77
Travillian, Francis	Unknown	Unknown	5 71
Tuft, Esther May	507 Connecticut st.	Unknown	8 88
Varney, Aileen Virginia, Mary E. Jewell, trustee	903 Ashbury st.	Unknown	14 35
Waddell, Geo. M.	Unknown	Unknown	1 82
Walls, Edgar K.	5 Polk st.	Unknown	3 68
Warren, Charles Elwell	Unknown	Unknown	1 79
Webb, H. G., trustee	Unknown	Unknown	5 98
Wellbach, Mrs. H., trustee	448 Turk st.	Unknown	2 54
Wellbach, Henry, trustee	448 Turk st.	Unknown	2 54
Wauls, Mrs. E. H.	64½ Carl st.	Unknown	5 98
Wheelan, Albert P.	30 7th st.	Unknown	3 33
Whelan, John L.	1324 Masonic ave.	Unknown	7 37
Williams, Juliet	Unknown	Unknown	3 51
Williamson, A. D.	General Delivery	Unknown	15 39
Willis, Joseph F.	Unknown	Unknown	3 51
Wilson, Ruth	905 Bush st.	Unknown	1 25
Warwick, Maud	679 3d ave.	Unknown	11 05
Whitney, Henrietta P.	Unknown	Unknown	5 93
Winslow, Sarah S.	1111 Pine st.	Unknown	140 88
Wolf, Mrs. G. L.	2296 15th st.	Unknown	22 95
Yezzell, Hazel Eunice	231 Harold ave.	Unknown	16 05
Young, Pearl D.	1310 Montgomery st.	Unknown	1 26
			\$14,323 10

DEPOSITS UNCLAIMED FOR MORE THAN TEN YEARS—Continued.

As of January 1, 1923.

Wells Fargo Nevada National Bank, at San Francisco.

Name	Last known address	Alive or dead	Amount
Adams, E. L.	Unknown	Unknown	\$150 42
Adams, W. H.	Unknown	Unknown	1 52
American Auto Course Co.	649 McAllister st.	Unknown	11 07
American Bank of Mexico	Unknown	Unknown	6 14
American Flax Fibre Co.	Unknown	Unknown	19 36
Ann, Alfred E.	Unknown	Unknown	7 19
Atwood, J. H.	1206 Market st.	Unknown	4 35
Axelrod, S.	2012 Bush st.	Unknown	3 35
Bacon and Elliott.	R. 79 Nevada Block	Unknown	10 41
Beebe, W. P.	Unknown	Unknown	26 73
Bisley, James	Unknown	Unknown	27 61
Blackburn, John	Unknown	Unknown	420 45
Blood, H. H., manager	1025 Monadnock Bldg.	Unknown	4 71
Breckenridge, John C.	Unknown	Unknown	52 91
Browne, H. N.	Burlingame	Unknown	1 19
Bund, H. F.	Unknown	Unknown	5 69
California Oak Leather Ass'n.	125 Clay st.	Unknown	20 74
Catherwood, R. B., president	Unknown	Unknown	27 04
Charleston Relief Fund	Unknown	Unknown	95 62
Chisholm, J. W.	Suite 1814, 25 Broad st., New York	Unknown	12 25
Claney, F. J.	Unknown	Unknown	11 88
Coleman and Co., W. F.	Unknown	Unknown	30 95
Cohn, Harry	Unknown	Unknown	15 76
Cole, C. A.	1429 Mission st.	Unknown	12 05
Coneta Mining Co.	Planters Hotel.	Unknown	57 45
Continental Investment Co.	223 Capp st.	Unknown	114 05
Crosby, J. B.	1059 O'Farrell st.	Unknown	34 49
Custerd, John	Unknown	Unknown	203 74
Dardinelles Co., M. M.	Sheepbranch	Unknown	5 97
Desmond, Alice	Unknown	Unknown	1 23
Douglass, Sholto	129 Baker st.	Unknown	50 16
Edwards, J. F.	420 10th st.	Unknown	23 27
Flint, Walter M.	220 California st.	Unknown	21 26
Floyd & Co. J. H.	Unknown	Unknown	31 18
Fong, Joe	Unknown	Unknown	15 59
Ford, Eliz. F.	Unknown	Unknown	2 36
Franco American Co.	507 First National Bank Bldg.	Unknown	76 89
Frank, W. E.	Unknown	Unknown	24 86
Gardner, James	Unknown	Unknown	6 11
Gardner, Thomas	Unknown	Unknown	88 61
Gardner & Co., H. Y.	Unknown	Unknown	260 83
Goodwin, J. D.	Unknown	Unknown	6 18
Great Western Ore Purchasing and Reduction Co.	Pacific Grove	Unknown	358 42
Hadley, Mrs. I. T.	3763 Piedmont ave., Oakland	Unknown	64 65
Hagarty Edward	2128 Van Ness ave	Unknown	48 75
Hamil and Honeymann	Unknown	Unknown	7 61
Hartman, M. V.	Unknown	Unknown	14 90
Hathaway, E. H., agent	Unknown	Unknown	1 01
Hawes and Co., Geo.	Unknown	Unknown	32 79
Hinomoto Co.	230 Ellis st.	Unknown	4 09
Hirst Gold Mining Co.	Unknown	Unknown	57 07
Holmes, Frank	Oxman Prospecting Co., No. 1, Ltd., Guasapares, Chihuahua, Mexico	Unknown	4 24
Holz, Aug.	Russ House	Unknown	5 67
Huntington, W. W.	Unknown	Unknown	3 21
International Merc. Bond Co.	Unknown	Unknown	30 35
Johns, J. W.	Unknown	Unknown	32 61
Johnson, C.	Diamond, Alameda County	Unknown	16 06
Johnson Shrader Co.	268 Market st.	Unknown	30 52
Jonas, M. J.	Unknown	Unknown	5 86
Kearney, Luke	Unknown	Unknown	13 08
Kennedy, M. S.	Unknown	Unknown	59 16
Kennedy, D. S.	Unknown	Unknown	25 03
Kidd, D. B.	Vanderbilt	Unknown	13 71
Lagerquist, F. W.	c/o U. S. S. St. Louis	Unknown	15 83
Lloyd, F. B. and/or Genevieve	First National Bank Bldg.	Unknown	36 50
Loose, C. E.	Palace Hotel, San Francisco, and Provo, Utah	Unknown	102 30
Luehning, Ernest	Suisun	Unknown	24 41
MacKenzie, R. J.	c/o S. S. Harcraft, Oakland	Unknown	8 46
Maitland, J. W.	Unknown	Unknown	10 03
Marston, C. S.	U. S. S. Albany	Unknown	4 13
Matthewson, J. H.	Veterans Home, Napa County	Dead	355 59
Matlock, D. B.	Unknown	Unknown	6 14
Maxwell, Geo.	Unknown	Unknown	173 19
McBurrey, Chas. I.	102 Chambers st., New York	Dead	8 93

DEPOSITS UNCLAIMED FOR MORE THAN TEN YEARS—Continued.

As of January 1, 1923.

Wells Fargo Nevada National Bank, at San Francisco—Continued.

Name	Last known address	Alive or dead	Amount
McKenna, F.	4306 Mission st.	Unknown	\$25 03
McKittrick Central Oil Co.	Mills Bldg.	Unknown	17 94
McLaren, J. and Wilson H., receiver for Porter Bros.	Unknown	Unknown	1 55
McLaughlin, J. F., agent	Unknown	Unknown	19 21
Mendelson and Zadig	Unknown	Unknown	4 08
Miller, J. H.	Unknown	Unknown	11 63
Minnihan, Denis	Unknown	Unknown	9 32
Mouk, W. T.	62 O'Farrell st.	Unknown	17 29
Mutual Mining and Investment Co.	c/o R. D. McElroy, Sec'y, Phelan Bldg.	Unknown	480 09
National Manufacturing Co.	122 Market st.	Unknown	69 83
National Stamp Affixer Co.	724 Crocker Bldg.	Unknown	18 73
Northern Oyster Co.	10 Eddy st.	Unknown	70 00
O'Connor, John	Salinas	Unknown	15 59
Ohphant, John C.	Unknown	Unknown	325 24
Owen, L. C.	Tonala, Chiapas, Mex.	Unknown	6 14
Pascoe, J. H.	2612 Bush st.	Unknown	8 13
Patton, Anna L.	Unknown	Unknown	10 69
Peterson, F. M.	506 Battery st.	Unknown	57 39
Phoenix Life Ins. Co.	Unknown	Unknown	8 02
Powell, J. L., superintendent	Unknown	Unknown	16 47
Prescott, Bank of	Unknown	Unknown	2 36
Pulliam, R. E.	Unknown	Dead	67 06
Ralston, W. E.	Unknown	Unknown	18 68
Reeves, Al.	Unknown	Unknown	43 94
Robinson, Director	Unknown	Unknown	3 36
Sadler, A. J.	Unknown	Unknown	34 49
Salinas Oil and D. Co.	574 Parrott Bldg.	Unknown	3 14
Scheiner and Co.	4800 California st.	Unknown	92 52
Scott and Co., E. W.	Unknown	Unknown	24 69
Seeman and Porter	Barstow	Unknown	11 64
Slim, Ernest	1820 Market st.	Unknown	10 86
Snermann, J.	Unknown	Unknown	8 90
Solomon, V. D.	Unknown	Unknown	1 25
Stack, Orin Allen	Fairmont Hotel	Unknown	68 81
Stalnaker, H. M.	3639 25th st.	Unknown	37 66
Steinhart, W. J.	Unknown	Unknown	21 94
Stevenson, Maxwell	920 Kohl Bldg.	Unknown	13 51
Stewart, Robert	Sodaville, Nev.	Unknown	8 13
Stockton Gold Hill Co.	Unknown	Unknown	8 35
Thornton, Mrs. G. F.	Unknown	Unknown	6 14
Traver, Georgene A.	Unknown	Unknown	24 97
Vaughn, Fred W., manager	Unknown	Unknown	23 52
Ware, John H.	307 Monadnock Bldg.	Unknown	73 99
Warrack, James D.	120 Sutter st.	Unknown	25 19
Watkins, S. C.	219 E. 1st st., Los Angeles	Unknown	77 00
Wayne, G. W.	1821 18th st., Bakersfield	Unknown	20 87
Weightman, J. W.	Unknown	Unknown	37 65
White, Stephen M.	Unknown	Unknown	2 02
White Cloud Mining Co.	Unknown	Unknown	36 88
Whitehead and Parks	Unknown	Unknown	4 64
Whiteside, Carrie E.	31 Sanchez st.	Unknown	
	c/o G. T. Marsh and Co., 1622 Van Ness ave.	Unknown	11 24
Whitlock, executor Reddick	Unknown	Unknown	7 98
Williams, Geo. E., executor	320 Sansome st.	Unknown	9 52
Williamson, H. (attached)	612 Clay st.	Unknown	48 42
Wood, A. B.	32 Medbury ave., Detroit, Mich.	Unknown	11 86
Zindo Gun Club	578 Mission st.	Unknown	32 76
			\$5,706 36

First National Bank, at San Jacinto.

Murray, E. M.	San Jacinto	Dead	\$205 25
---------------	-------------	------	----------

The First National Bank of San Jose, at San Jose.

Armstrong, James	Unknown	Unknown	\$99 44
Anderson, W. W.	San Jose	Unknown	40 15
Asher, Fronie	Unknown	Unknown	2 95
Atwood Gold King Mining Co.	Unknown	Unknown	77 95
Braden, B. C.	Unknown	Unknown	14 50

DEPOSITS UNCLAIMED FOR MORE THAN TEN YEARS—Continued.

As of January 1, 1923.

The First National Bank of San Jose, at San Jose—Continued.

Name	Last known address	Alive or dead	Amount
Brownfield, W. F.	Unknown	Unknown	\$7 60
Capitol Co.	Unknown	Unknown	52 60
Carroll, Elizabeth	Unknown	Unknown	39 50
Chenoweth, J. S.	Unknown	Unknown	9 50
Dalton, Wm. H.	Unknown	Unknown	50
Devert, Chas.	Unknown	Unknown	4 50
Downs, Mrs. B. F.	Unknown	Unknown	31 52
Du Shane, Thos. M.	36 Hester ave.	Unknown	1 55
Estate of D. C. Johnson	Unknown	Unknown	5 45
Fairfield, M. B.	Unknown	Unknown	81 80
Fletcher, A. J.	Unknown	Unknown	49 50
Flint, Ada V.	Unknown	Unknown	47 00
Florey, W. W.	Unknown	Unknown	50
Fleming, H. B.	Unknown	Unknown	30 10
Furuta, H. E.	Unknown	Unknown	7 53
Gardner, J. M.	Unknown	Unknown	38 57
Grigg, Amelia, or Addie	Unknown	Unknown	10 24
Halsey and Co., N. G.	Unknown	Unknown	54 00
Hickey, Geo.	Unknown	Unknown	5 50
Highway Imp. Club	Unknown	Unknown	17 40
Hogan, A. J.	Unknown	Unknown	6 35
Jolly, Ida	Unknown	Unknown	30 55
Kubatsky, Amelia	Unknown	Unknown	19 50
Kennedy, Ethel M.	c/o Butler and Dore	Unknown	3 50
Kent, Wm. E.	Unknown	Unknown	947 45
McGann, John	Unknown	Unknown	7 75
Mintie, A. E.	Unknown	Unknown	21 14
Miller, Mrs. Alice	30 S. 8th st.	Unknown	50
Morgan, N. S.	Cupertino	Unknown	1 40
Musgrove, M. E.	Unknown	Unknown	7 90
Nielsen, Nels J.	Unknown	Unknown	8 68
Patty, W. F.	Unknown	Unknown	19 83
Proffitt, J. A.	Unknown	Unknown	18 65
Proval, Wm. Lee	Unknown	Unknown	48 90
Punches, Jennie	247 S. 8th st.	Unknown	11 40
Ramer, James	Unknown	Unknown	36 00
Richter, D. C., or Olive	Unknown	Unknown	51 07
Rawle, W. H.	Unknown	Unknown	4 50
Russell, Geo.	Unknown	Unknown	10 53
Scott, Bertha V.	R.F.D. 1, box 126, Campbell	Unknown	35 60
Stout, R. A.	Unknown	Unknown	14 80
Strong, A. G.	Unknown	Unknown	4 56
Sutherland, Lucretia	Unknown	Unknown	8 15
Swaner, John C.	Unknown	Unknown	5 65
Thompson, Mrs. M. W.	231 Minnesota ave.	Unknown	2 30
Tolma, G. B.	Unknown	Unknown	36 65
Triguero, F. A.	Unknown	Unknown	8 98
Willson, Mabel L.	Unknown	Unknown	41 10
			\$2,143 24

The First National Bank, at San Leandro.

Barr, D. W.	San Leandro	Unknown	\$0 75
Eiglow, A.	San Leandro	Unknown	1 00
Boots, Wm.	San Leandro	Alive	34 76
Brannin, J. E.	San Leandro	Alive	7 00
Bern, A.	San Leandro	Unknown	17
Calif. Rhubarb Growers	San Leandro	Alive	280 54
Clark, Mrs. M. N.	San Leandro	Alive	6 05
Garibaldi Mining Co.	San Leandro	Unknown	2 57
Ghiglione, G.	San Leandro	Alive	12 20
Johnson, Anna J.	San Leandro	Unknown	1 00
Leno, A. J.	San Leandro	Alive	17 25
McClure, Susie or Fannie	San Leandro	Unknown	1 00
Nill, Joseph	San Leandro	Unknown	1 00
Oswald, Margaret E.	San Leandro	Unknown	1 10
Petersen, Arthur, manager	San Leandro	Unknown	34
Petersen, John P.	San Leandro	Alive	4 69
Phillips, Henry	San Leandro	Unknown	5 41
Price, T. O.	San Leandro	Unknown	69
Regt, A.	San Leandro	Unknown	1 11
Reis, A. L.	San Leandro	Unknown	41
Show, Martin S.	San Leandro	Unknown	2 00

DEPOSITS UNCLAIMED FOR MORE THAN TEN YEARS—Continued.

As of January 1, 1923.

The First National Bank, at San Leandro—Continued.

Name	Last known address	Alive or dead	Amount
Silva, A. J.	San Leandro	Alive	\$5 00
Siak, Mrs. Nellie A.	San Leandro	Unknown	08
Trombas, Angelina	San Leandro	Alive	02
Whitecomb, L. W.	San Leandro	Alive	15
Yoshita, T. K.	San Leandro	Unknown	41
			\$386 70

Marin County National Bank, at San Rafael.

Name	Last known address	Alive or dead	Amount
Boyd, Thos. P., trustee	San Rafael	Alive	\$6 53
Daly, A. B.	Unknown	Alive	30 00
Daly, Carrie	Unknown	Unknown	9 40
Davis, Mrs. Emma G.	Unknown	Unknown	12 00
Farley, L. B.	Nicasí	Unknown	28 50
Graham, Julia Max	San Rafael	Unknown	1 34
Kentfield Realty Co.	Kentfield	Unknown	10 31
Library Benefit Fund	San Rafael	Alive	6 00
Light Draft Towing and Barging Co.	San Rafael	Unknown	1 33
McCarthy, Rosa	Unknown	Unknown	99 92
Marin County Anti Jap Laundry	San Rafael	Alive	4 80
Murray, Frank J.	Kentfield	Alive	5 53
O'Brien, John	San Rafael	Alive	2 40
Pfeffer, Fred	San Rafael	Alive	5 54
Sloss, Sarah	Unknown	Unknown	3 81
Von Husen, H. J.	Albany, Ore.	Alive	17 31
Wilson, int. acct.	San Rafael	Unknown	45 68
			\$290 45

First National Bank, at Santa Ana.

Name	Last known address	Alive or dead	Amount
Bissett, Fred	Santa Ana	Unknown	\$250 97
Cal. Drilling and Petroleum Co.	Santa Ana	Unknown	70 53
Reiley, M. J.	Santa Ana	Unknown	90 00
Simpson, Wm.	Santa Ana	Unknown	63 75
			\$475 30

County National Bank and Trust Company, at Santa Barbara.

Name	Last known address	Alive or dead	Amount
American Investment Co.	2 Kilby st., Boston, Mass.	Unknown	\$7 00
Bates, Geo. F.	235 W. Second pl., Los Angeles	Unknown	50 00
Biddle, James and Ella F.	Santa Barbara	Dead	100 00
Brown, Mrs. Eliza	115 W. Carrillo st., Santa Barbara	Unknown	6 00
Christian Endeavor Floating Com.	Santa Barbara	Unknown	7 84
Clark, F. W.	2180 W 24th st., Los Angeles	Unknown	44 80
Cole, Miss Edythe M.	Santa Barbara	Unknown	6 44
Collyer, Ida M.	R. F. D. 2, Santa Barbara	Unknown	15 00
Day and Day	527 Byrne Bldg., Los Angeles	Unknown	4 60
Dean, H. G.	Santa Barbara	Unknown	3 82
Deere, C. H.	Moline, Ill.	Unknown	1,231 13
Deere, Mrs. Mary L.	Moline, Ill.	Unknown	59 50
Doa Pueblos Gun Club	Santa Barbara	Unknown	100 80
Evans, Mrs. Cadwallar	Uplands, Los Angeles County	Unknown	42 92
El Beaumont Consolidated Oil Co.	Santa Barbara	Unknown	35 63
Forrester, Miss Charity	c/o Mrs. Geo. Warren, Cambria	Unknown	30 00
French, L. H.	Santa Barbara	Unknown	23 41
Fuller, E. S.	Santa Barbara	Unknown	5 00
Goldstake Mining and Milling Co.	Santa Barbara	Unknown	17 40
Harry Wood Machinery Co.	Santa Barbara	Unknown	61 79
Hart, Est. of Mrs. A. McCurdy	1120 Laguna st.	Unknown	37 17
Haves, D.	Palin ave.	Unknown	9 25
Holden, M. B.	Santa Barbara	Unknown	27 75
Hussey, F. B.	Pittsburgh, Pa.	Unknown	37 50
Ind. Order of Foresters, High Court Fund.	Santa Barbara	Unknown	3 92
Marshall, C. I., or Edith	Santa Barbara	Unknown	10 00
Mathewson, J. E.	Avalon	Unknown	11 83

DEPOSITS UNCLAIMED FOR MORE THAN TEN YEARS—Continued.

As of January 1, 1923.

County National Bank and Trust Company, at Santa Barbara—Continued.

Name	Last known address	Alive or dead	Amount
Morris, R. W.	635 Everett st., Portland, Ore.	Unknown	\$45 25
Morrison, Geo. D., treas. S. B. H. S.	Santa Barbara	Unknown	2 94
Mortensen, Harry J.	Santa Barbara	Unknown	14 59
Pac. Tel. and Tel. Co., Paymaster acct.	Santa Barbara	Unknown	45 80
Packard, Mrs. Rosa A.	1232 Laguna st.	Unknown	3 34
Potter, Mrs. Harriet E.	Mission Canyon, Santa Barbara	Unknown	31 70
Raithel, John and/or Mrs. Anna	232 W. Micheltorena st.	Unknown	23 42
Rice, Mrs. William Harvey	227 W. Anapamu st.	Unknown	13 50
Richards, V. C.	Santa Barbara	Unknown	6 85
Rust, Mrs. Rosa Porter	6 W. Mason st.	Unknown	6 85
Summerville, John and/or Ella S.	Edmonton, Alberta, Canada	Unknown	36 60
Sullivan, Est. of David	Santa Barbara	Unknown	25 00
Thomas, Mrs. Georgine H.	3003 Vernon pl., Cincinnati, Ohio	Unknown	4 55
Thorne, A. B.	1028 Santa Barbara st.	Unknown	14 59
Univ. Extension Committee	Santa Barbara	Unknown	18 40
Van Den Bergh, J. D., manager	Santa Barbara	Unknown	5 00
			\$2,288 88

First National Bank of Santa Barbara, at Santa Barbara.

American Fruit Co.; Ellwood Cooper, treas.	Santa Barbara	Unknown	\$300 50
Brown, Allen A., executor of Estate of Anna S. C. Blake	Santa Barbara	Unknown	348 79
Chaffee, J. B., or Grace, or the survivor	Santa Barbara	Unknown	8 22
Cuesta, Edward de la	Santa Barbara	Unknown	21 06
Carter, Charlie, Jr.	Santa Barbara	Unknown	9 00
Conkling, J. H.	Santa Barbara	Unknown	23 75
Estate of Lucy Eldred Kelley	Santa Barbara	Unknown	13 10
Fairbanks, Abbie E.	Santa Barbara	Unknown	6 95
Gould, Mrs. Minnie	Santa Barbara	Unknown	8 91
Greenwood, Clara L.	Santa Barbara	Unknown	17 50
Hamilton, W. Hart	Santa Barbara	Unknown	48 00
Harris, Mary Pickering	Santa Barbara	Unknown	62 00
Isaacs, Eva M.	Santa Barbara	Unknown	14 11
Lesset, Frank	Santa Barbara	Unknown	9 00
Logan, Clara	Santa Barbara	Unknown	6 00
Martin, Julia Taber, by J. E. Spaulding	Santa Barbara	Unknown	9 62
McKane, Florence	Santa Barbara	Unknown	99 75
Neal, Ann M.	Santa Barbara	Unknown	89 25
Richardson, J. H.	Santa Barbara	Unknown	6 42
Russell, A. D.	Santa Barbara	Unknown	74 00
Santa Maria Central Oil Co.	Santa Barbara	Unknown	62 80
Smith, G. T.	Santa Barbara	Unknown	24 00
Sullivan, F. or A., or the survivor	Santa Barbara	Unknown	28 19
			\$1,290 92

Farmers and Merchants National Bank, at Santa Cruz.

Wilson, Jas. W.	Boulder Creek	Unknown	\$15 46
Doyle, Ina M.	Santa Cruz	Unknown	23 00
			\$38 46

First National Bank, at Santa Cruz.

Corcoran, J.	Santa Cruz	Dead	\$21 37
Kinney, E. S.	Santa Cruz	Unknown	11 50
Pence, A. S.	Santa Cruz	Unknown	29 12
Siggins, Mrs. Jas.	Santa Cruz	Unknown	10 37
Sinclair, B. M.	Santa Cruz	Unknown	14 12
			\$86 48

DEPOSITS UNCLAIMED FOR MORE THAN TEN YEARS—Continued.

As of January 1, 1923.

Santa Cruz County National Bank, at Santa Cruz.

Name	Last known address	Alive or dead	Amount
Adams, E. D.	Santa Cruz	Unknown	\$14 75
Amaya, Leslie	Santa Cruz	Unknown	6 50
Davis, Geo. W.	Santa Cruz	Unknown	8 82
Douglas, James, and H. C. Morris	Santa Cruz	Unknown	2 91
Fielder, W. C.	Santa Cruz	Unknown	2 10
Gage, Edward L.	Santa Cruz	Unknown	5 00
Grasois, Ageos	Santa Cruz	Unknown	2 60
Harris, John	Santa Cruz	Unknown	13 20
Iredell, F. J. M.	Santa Cruz	Unknown	7 84
International Steamship Co.	Santa Cruz	Unknown	6 50
Johns, J. C.	Santa Cruz	Unknown	1 55
Kee, Jim	Santa Cruz	Unknown	3 28
Lang, Otto John	Santa Cruz	Unknown	7 00
McIntyre, S. D.	Santa Cruz	Unknown	1 40
McKendry, Archibald L.	Santa Cruz	Unknown	3 86
Patrick, Wm.	Santa Cruz	Unknown	2 13
Ross, C. H.	Santa Cruz	Unknown	10 00
Smith, B. M.	Santa Cruz	Unknown	3 45
Smith, J. F.	Santa Cruz	Unknown	3 30
			\$106 19

First National Bank, at Sebastopol.

Hanson, John	Unknown	Unknown	\$12 90
Johns, H. R.	Unknown	Unknown	39
Johns, F. M.	Unknown	Unknown	10 00
Larson, Anna R.	Unknown	Unknown	57
Layne, W. R.	Unknown	Unknown	50
Mapes, L. P.	Unknown	Unknown	60
Plum, Geo. M.	Unknown	Unknown	13
McKinniss, H. C.	Unknown	Unknown	34
Saunders, O. H.	Unknown	Unknown	50
Sturgeon and Kingwell	Unknown	Unknown	1 07
Unger, P. A.	Unknown	Unknown	84
Viehmeier, Fred and Lena	Unknown	Unknown	1 06
Wiley, J. J.	Unknown	Unknown	1 82
			\$30 72

First National Bank, at Stockton.

Abbey, John W.	Unknown	Unknown	\$145 00
Ramsey, Kate	Unknown	Unknown	12 00
Reed, J. E.	Unknown	Unknown	100 00
Reed, J. E.	Unknown	Unknown	200 00
			\$457 00

Bank of Suisun, N. A., at Suisun.

Aroyas, Anna	Suisun	Unknown	\$3 50
Bihler, Henry	Suisun	Unknown	10 00
Birchall, W. T.	Suisun	Unknown	1 00
Beegan, Ralph F.	Suisun	Unknown	7 25
Boulanger, Estate of J.	Suisun	Unknown	25 00
Burk, L. E.	Suisun	Unknown	10 00
Emery, N. M.	Suisun	Unknown	1 82
Engell, Otto	San Francisco	Alive	3 25
Gardner, Sarah T.	Suisun	Unknown	10 20
Goodair, Ed.	Suisun	Unknown	7 22
Haley, James	Suisun	Unknown	75 00
Higgins, Henry	Suisun	Dead	58 00
Hunter, E. J.	Suisun	Unknown	1 38
Latorre, Giovanni	Suisun	Unknown	7 57
Longmire, S. C.	Suisun	Unknown	7 75
Lukens, R. G.	Suisun	Unknown	1 25
Miller, Mrs. C.	Stockton	Unknown	10 00
Morishita, S. J.	1535 Laguna st., San Francisco	Alive	1 58

DEPOSITS UNCLAIMED FOR MORE THAN TEN YEARS—Continued.

As of January 1, 1923.

Bank of Suisun, N. A., at Suisun—Continued.

Name	Last known address	Alive or dead	Amount
Naef, Jacob.....	Suisun.....	Unknown.....	\$2 00
Northern Railway Fund.....	Suisun.....	Unknown.....	53 54
Reuss, Geo. F.....	Suisun.....	Unknown.....	2 00
Smith, Howard S.....	Suisun.....	Alive.....	12 37
Suisun and Fairfield Water Co.....	Suisun.....	Unknown.....	1 20
West, Arthur.....	Suisun.....	Unknown.....	1 00
			\$313 88

First National Bank, at Ukiah.

Banek, Jacob.....	Ripon.....	Alive.....	\$10 00
Beyer, Samuel H.....	Ukiah.....	Dead.....	4 65
Cyrus, C. B.....	Covelo.....	Alive.....	1 77
Fuller, Mrs. Geo. P.....	San Francisco.....	Alive.....	40 00
Lehnners, Pauline.....	Ukiah.....	Alive.....	5 00
Rippey, W. E.....	Ripey.....	Alive.....	49 00
Swain, Allison.....	Ukiah.....	Alive.....	10 69
			\$121 11

Commercial National Bank, at Upland.

Daggs, Martin.....	Upland.....	Unknown.....	\$4 00
Gristy, N. C.....	Upland.....	Unknown.....	4 00
Harris, Mason.....	Upland.....	Unknown.....	2 95
Lee, W. L.....	Upland.....	Unknown.....	3 83
Morgan, F. M.....	Upland.....	Unknown.....	303 67
			\$318 45

First National Bank of Upland, at Upland.

Ax, Miss Josephine.....	Upland.....	Unknown.....	\$62 00
Arita, T.....	Upland.....	Unknown.....	5 00
Bragdon, G. E.....	Upland.....	Unknown.....	5 02
Calow, Sam.....	Upland.....	Unknown.....	6 00
Colborn, M. J.....	Upland.....	Unknown.....	3 12
Duncanson, H. C.....	Upland.....	Unknown.....	2 76
Fraternal Brotherhood.....	Upland.....	Unknown.....	1 05
Hatton, E. B.....	Upland.....	Unknown.....	1 15
McCormick, Jas.....	Upland.....	Unknown.....	1 05
McCormick, J. L.....	Upland.....	Unknown.....	2 05
R and C Garage.....	Upland.....	Unknown.....	54 56
Smith, F. M.....	Upland.....	Unknown.....	1 44
Sunset Grocery.....	Upland.....	Unknown.....	73 55
Thompson, Frank.....	Upland.....	Unknown.....	11 18
Williams Bros.....	Upland.....	Unknown.....	3 52
Williams, F. W.....	Upland.....	Unknown.....	3 43
			\$236 88

First National Bank of Vallejo, at Vallejo.

Belfrie, Mrs. M., trustee for Thos. E. Hodgkinson.....	636 4th st.....	Unknown.....	\$3 33
Cogan, Thomas.....	Unknown.....	Unknown.....	2 83
Fischer, Mrs. F. J.....	Unknown.....	Unknown.....	8 35
Manasek, Theresa.....	Mare Island.....	Unknown.....	1 49
Rodgers, W. S., trustee for A. R. Senug, Wy.....	Unknown.....	Unknown.....	3 09
			11 34
			\$30 53

DEPOSITS UNCLAIMED FOR MORE THAN TEN YEARS—Continued.

As of January 1, 1923.

First National Bank of Whittier, at Whittier.

Name	Last known address	Alive or dead	Amount
Baxter, Royal G.	Whittier	Unknown	\$2 10
Brady, Fred M.	Whittier	Unknown	25
Cook, Mrs. R. M.	Whittier	Dead	30
Craven, Mrs. W. W.	Whittier	Unknown	1 00
Custead, H. H.	Whittier	Unknown	61
Harris, C. E.	Whittier	Alive	55
Harrington, A. E.	Whittier	Unknown	49
Hiatt, D. W.	Whittier	Unknown	55
Hudnall, E. V.	Whittier	Unknown	25
Kellor, Jesse	Whittier	Unknown	90
Kirk, Henry	Whittier	Unknown	1 00
La Due, H. W.	Whittier	Unknown	49
Lamax, W. G.	Whittier	Unknown	65
McIntyre, Mary J.	Whittier	Unknown	28
McIntyre, J. A.	Whittier	Unknown	1 00
Monre, Elden	Whittier	Unknown	1 00
Mordorff, Rose	Whittier	Unknown	6 13
Pickering, J. H.	Whittier	Unknown	25
Prince, George F.	Whittier	Unknown	78
Richardson, W. C.	Whittier	Unknown	25
Remhart, L. E.	Whittier	Unknown	50
Sidwell, C. C.	Whittier	Unknown	34
Siemons, Wm.	Whittier	Alive	78
Stanfield, Eugene	Whittier	Alive	25
Strahl, Mary E.	Whittier	Unknown	51
Talbert, A. S.	Whittier	Alive	35
Taylor, A.	Whittier	Unknown	3 89
Taylor, Albert	Whittier	Unknown	50
Trueblood, V. J.	Whittier	Alive	1 84
Welt, Thos.	Whittier	Unknown	25
Whitaker, C. M.	Whittier	Unknown	5 24
			\$33 38

Whittier National Bank, at Whittier.

Adams, Maude, or J. S.	Whittier	Unknown	\$1 58
Althouse, J. A.	Whittier	Unknown	1 14
Ayers, Fred L.	Whittier	Unknown	5 32
Babbett, W. F.	Whittier	Unknown	09
Baker, G. C.	Whittier	Unknown	04
Bates, C. M.	Whittier	Unknown	04
Badilla, A. T.	Whittier	Unknown	11 28
Barton, J. H.	Whittier	Unknown	1 37
Bitts, Robert H.	Whittier	Unknown	10 00
Betts, C. H.	Whittier	Unknown	25
Burris, B. E.	Whittier	Unknown	10
Cannon, T. B.	Whittier	Unknown	4 45
Bowman, S. H.	Whittier	Unknown	83
Buckmaster, C. E.	Whittier	Unknown	99
Cammack, Wm. or L. M.	Whittier	Unknown	5 21
Cate, J. A.	Whittier	Unknown	28
Carithers, Wm.	Whittier	Unknown	13
Cherry, Joseph	Whittier	Unknown	15
Cole, G. W., guardian G. W., Sr.	Whittier	Unknown	2 00
Clifford, Eva L., executrix	Whittier	Unknown	20
Cole, Eugene	Whittier	Unknown	07
Cook, W. H., or Walter	Whittier	Unknown	28
Cooper, H. M.	Whittier	Unknown	04
Crampton, A. H.	Whittier	Unknown	11 80
Crocheron, Ida Louise	Whittier	Unknown	05
Deaver, Will A.	Whittier	Unknown	10
Daniels, E. A., or L. G.	Whittier	Unknown	27
Dorwin, W. S.	Whittier	Unknown	20 00
Draper, L. O.	Whittier	Unknown	10 00
Danger, Arthur	Whittier	Unknown	05
Dovovick, Dan	Whittier	Unknown	5 90
Elder, L. H.	Whittier	Unknown	30
Every, John	Whittier	Unknown	56
Fanning, C. W.	Whittier	Unknown	50
Flinn, F. M.	Whittier	Unknown	01
Flynn, Wm. F.	Whittier	Unknown	02
Frazier, C. A.	Whittier	Unknown	03
Frinde Primary Sunday School	Whittier	Unknown	01

DEPOSITS UNCLAIMED FOR MORE THAN TEN YEARS—Continued.

As of January 1, 1923.

Whittier National Bank, at Whittier—Continued.

Name	Last known address	Alive or dead	Amount
Gibbs, Mrs. S. M.	Whittier	Unknown	\$0 04
Glasgow, F. M.	Whittier	Unknown	1 24
Ganzalos, Mary	Whittier	Unknown	25
Graham, W. O., or Catherine	Whittier	Unknown	83
Gregg and Caldwell	Whittier	Unknown	06
Hart, Mrs. H. E.	Whittier	Unknown	10 46
Hall, J. N.	Whittier	Unknown	03
Hatano, Sam	Whittier	Unknown	19
Taylor, Elizabeth Herford	Whittier	Unknown	20 00
Johnson, L. Dana	Whittier	Unknown	50
Holmes, Wm. and Mattie L.	Whittier	Unknown	1 55
Howard and Co.	Whittier	Unknown	25
Jessup, Agatha	Whittier	Unknown	27
Lutzow, Van or Elsie	Whittier	Unknown	02
Mendenhall, W. W.	Whittier	Unknown	30
National Electric Works	Whittier	Unknown	19
Neilson, C. A.	Whittier	Unknown	4 53
Nicoll, J. R.	Whittier	Unknown	2 28
Otis, R. S., or Mrs.	Whittier	Unknown	1 29
Partridge, Edw. W.	Whittier	Unknown	76
Patrille, Domenica	Whittier	Unknown	57
Pemberton, W. R.	Whittier	Unknown	9 95
Poyorena, B. E.	Whittier	Unknown	25
Prindle, J. E.	Whittier	Unknown	29
Renneker, N. W.	Whittier	Unknown	10
Rogers, Roberta Scott	Whittier	Unknown	2 05
Smith, Mary M., or Francis	Whittier	Unknown	9 50
Taylor, Albert, or Mabel	Whittier	Unknown	1 40
Thomas, Carol E.	Whittier	Unknown	50
Thuel, Ed	Whittier	Unknown	02
Summers, E. L., or S. G.	Whittier	Unknown	56
Trewella, Mrs. J. S.	Whittier	Unknown	15 00
West, Ella R.	Whittier	Unknown	05
White, Francis A.	Whittier	Unknown	11
Whittier Amusement Co.	Whittier	Unknown	46
Whittier Monument Fund	Whittier	Unknown	11
Williams, G. N.	Whittier	Unknown	30
Wilson, J. G., or D. F.	Whittier	Unknown	1 00
Whittier Music House	Whittier	Unknown	1 97
Williams, LeRoy	Whittier	Unknown	5 07
Woods, E. M.	Whittier	Unknown	05
Woodstock, Will	Whittier	Unknown	02
Woolomes, J. F.	Whittier	Unknown	90
Young, J. M.	Whittier	Unknown	21
			\$190 50

First National Bank, at Wilmington.

Moore, Will C.	Wilmington	Unknown	\$186 65
----------------	------------	---------	----------

Bank of Woodland, N. A., at Woodland.

Allen, E. A.	Unknown	Unknown	\$159 86
Capay Draft Horse	Unknown	Unknown	5 83
Curtiss, Mrs. W. C.	Woodland	Alive	7 10
Davis, D.	Unknown	Unknown	29 91
Desmond, H. S.	Unknown	Unknown	12 85
Dyas, E. J.	Sacramento	Alive	10 93
Esparto Rochdale Co.	Esparto	Unknown	16 28
Everett Land and Fruit Co.	Unknown	Unknown	8 03
Finley, Margaret	Unknown	Unknown	200 00
Jose, Mrs. Angeline	Unknown	Unknown	12 98
Knights Ldg. Rural Tel. Co.	Unknown	Unknown	33 02
Marston, G. W.	Woodland	Unknown	23 00
Nardinelli, Frank	Capay	Unknown	10 00
Newton, H. B.	Unknown	Unknown	13 08
Scott, G. W.	Madison	Dead	48 58
Sweitzer, N.	Guinda	Dead	44 70
Thomas, C. S. estate	Unknown	Dead	6 00
Wood, W. H.	Unknown	Unknown	10 07
Woodland Roller Mills	Unknown	Unknown	33 85
Webb, F. G.	Modesto	Alive	21 03
			\$707 10

NATIONAL BANKS

Deposits Unclaimed for More Than
Twenty Years

NATIONAL BANKS.

Report of Deposits Unclaimed for More Than Twenty Years.

Name	Location	Amount
First National Bank.....	Azusa.....	\$102 96
First National Bank.....	Covina.....	13 50
Lodi National Bank.....	Lodi.....	9 39
Citizens National Bank.....	Los Angeles.....	1,355 81
Farmers and Merchants National Bank.....	Los Angeles.....	35 40
First National Bank.....	Los Angeles.....	1,867 58
Merchants National Bank.....	Los Angeles.....	463 74
Central National Bank.....	Oakland.....	693 64
First National Bank of Ontario.....	Ontario.....	2 97
San Bernardino National Bank.....	San Bernardino.....	110 24
The Anglo and London Paris National Bank.....	San Francisco.....	675 80
Bank of California, N. A.....	San Francisco.....	14 56
Crocker National Bank.....	San Francisco.....	692 46
The First National Bank.....	San Francisco.....	45 93
Wells Fargo Nevada National Bank.....	San Francisco.....	2,322 94
First National Bank.....	San Jose.....	2,489 08
County National Bank and Trust Co.....	Santa Barbara.....	1,241 72
First National Bank.....	Santa Cruz.....	19 00
Bank of Suisun, N. A.....	Suisun.....	150 91
First National Bank.....	Ukiah.....	59 25
Bank of Woodland, N. A.....	Woodland.....	256 75
		\$12,623 63

First National Bank, at Azusa.

Name	Address	Date	Amount
Azusa Valley Lemon Co.....	Azusa.....	5/26/02	\$52 00
A. C. G. Citrus Ass'n.....	Azusa.....	5/30/02	1 64
Becker, Otto R.....	Azusa.....	2/ 3/02	96 41
Citrus Water Co.....	Azusa.....	5/17/02	3 42
Daly, O. Moore.....	Azusa.....	5/20/02	62
Wamsley, T. V.....	Azusa.....	4/22/02	35
			\$102 96

First National Bank of Covina, at Covina.

Name	Address	Date	Amount
Harris, C. W.....	Covina.....	5/ 4/01	\$2 00
Mason, Mrs. P. L.....	Covina.....	6/25/01	6 50
Smith, J. Harry.....	Covina.....	10/ 4/01	5 00
			\$13 50

Lodi National Bank, at Lodi.

Name	Address	Date	Amount
Lillie, J. B., treasurer.....	Lodi.....	7/11/99	\$9 39

Citizens National Bank, at Los Angeles.

Name	Address	Date	Amount
Bond, C. J.....	Los Angeles.....	1/ 9/02	\$1,200 00
Campbell, A. G.....	Los Angeles.....	7/14/02	20 40
Darius Green Mfg. Co.....	Los Angeles.....	1/20/02	30 95
Mesa Trading Co.....	330 S. Los Angeles st.....	3/19/02	5 56
Parmalee, L. M.....	Garvanza.....	10/10/02	98 90
			\$1,355 81

DEPOSITS UNCLAIMED FOR MORE THAN TWENTY YEARS—Continued.

As of January 1, 1923.

Farmers and Merchants National Bank, at Los Angeles.

Name	Address	Date	Amount
DeFraim, Peter.....	Station A, Los Angeles.....	10/18/32	\$1 30
Harris, E.....	Unknown.....	11/24/32	16 50
Lin, Jung.....	Unknown.....	3/19/32	9 30
Lorbeer, F. A.....	Post office, Los Angeles.....	4/28/32	5 30
			\$35 40

First National Bank of Los Angeles, at Los Angeles.

Alosta Land and Water Co.....	Los Angeles.....	1902	\$9 63
Anderson, Robt. M.....	Los Angeles.....	1902	6 87
Anderson, Willic.....	Los Angeles.....	1902	10 00
Atkinson, Alotha.....	Los Angeles.....	1902	10 30
Baily, Wm.....	Los Angeles.....	1900	45 00
Barte, Care.....	31st. and Central.....	1902	21 07
Baxter, Wm. A.....	Los Angeles.....	1833	45 00
Bicycle Road Assn.....	Los Angeles.....	1902	6 90
Black Horse Copper Co.....	Los Angeles.....	1902	22 55
Bradford, L. A.....	Los Angeles.....	1902	30 00
Buelis, J. A.....	Los Angeles.....	1902	20 00
Chubbick, Benj.....	Los Angeles.....	1902	6 00
Clark, Geo. J.....	Los Angeles.....	1902	7 26
Clark, Mrs. Mary.....	Los Angeles.....	1902	5 21
Cressey, F. H.....	Los Angeles.....	1883	70 00
Darling, Chas. Edw.....	Los Angeles.....	1902	20 00
Daugherty and Clemence.....	Los Angeles.....	1886	100 00
Davis, W. S.....	Los Angeles.....	1902	6 00
Dedrick, S. A.....	818 San Julian st.....	1902	20 00
Delano, W. E.....	Los Angeles.....	1902	10 00
Eason, C. H.....	Los Angeles.....	1902	5 75
Engel, A. C.....	Los Angeles.....	1903	8 00
Engelbrecht, Mary.....	Los Angeles.....	1900	10 00
Engerly, F.....	Los Angeles.....	1900	10 00
Foster, Carrie W.....	Los Angeles.....	1902	7 69
Freedy, M. P.....	Los Angeles.....	1902	6 20
Gasser, J. A.....	Los Angeles.....	1902	12 00
Gless, S. F.....	Los Angeles.....	1902	24 98
Golden, W. J.....	Los Angeles.....	1886	67 00
Greathouse, W. L.....	Los Angeles.....	1888	35 00
Hale, C. B.....	Los Angeles.....	1902	13 97
Hall, E. A.....	Los Angeles.....	1902	21 25
Hamer, J. W.....	Los Angeles.....	1902	14 81
Hedemston, Wm.....	Los Angeles.....	1895	100 00
Helhoff, C. B.....	Los Angeles.....	1902	7 96
Hoff, Clara.....	Los Angeles.....	1900	9 85
Hollaway and Co., W. S.....	Los Angeles.....	1902	5 60
Holtzbecker, Eliza.....	Los Angeles.....	1902	10 00
Hunter, David.....	Los Angeles.....	1886	50 00
Ivey, Byron C.....	Los Angeles.....	1902	10 00
Johanning, H. L.....	1749 W. 24th st.....	1902	16 00
Kengswell, Kate W.....	Los Angeles.....	1902	5 20
Knowlton, Isabel.....	Los Angeles.....	1900	43 00
Kolyar, Mrs. Daisy.....	Los Angeles.....	1902	10 00
Layman, Fannie.....	Los Angeles.....	1902	7 00
Leavitt, W. P.....	Los Angeles.....	1902	5 20
Lisile, Anton.....	Los Angeles.....	1895	40 00
Lowe Gas and Elec. Co.....	Los Angeles.....	1902	199 15
Marion, Peter.....	Los Angeles.....	1889	35 00
Morris, Dean.....	Los Angeles.....	1888	110 00
McCarty, G. A.....	Los Angeles.....	1894	15 00
Norman, Daniel.....	Los Angeles.....	1901	50 00
Nully, Eva M.....	Los Angeles.....	1901	30 00
O'Donnell, Thos.....	Los Angeles.....	1902	7 25
Philip, Harry G. R.....	Los Angeles.....	1896	5 00
Poiser, James.....	Los Angeles.....	1883	11 10
Preston, Geo.....	Gen. Del., Los Angeles.....	1887	75 00
Randsburg, G. M. M. and N. Co.....	Los Angeles.....	1902	13 47
Regan, James.....	Los Angeles.....	1883	70 00
Reynolds, E. M.....	Los Angeles.....	1881	30 00
Rickens, Theo.....	Los Angeles.....	1902	7 96
Schmidt, H.....	Los Angeles.....	1900	55 00
Ware, James.....	Los Angeles.....	1901	100 00
White and Whitman.....	Los Angeles.....	1902	5 40
Unknown deposits.....	Unknown.....	-----	20 00
			\$1,867 53

DEPOSITS UNCLAIMED FOR MORE THAN TWENTY YEARS—Continued.

As of January 1, 1923.

Merchants National Bank of Los Angeles, at Los Angeles.

Name	Address	Date	Amount
Mickelleman Co.	Unknown	Aug., 1901	\$44 68
Manhattan Oil Co.	Unknown	Jan., 1901	98 30
Manzana Irrigation Co.	Unknown	Mar., 1897	44 34
McDonnell, Mrs. S.	Unknown	May, 1902	5 02
McLean, Neal	Unknown	Mar., 1899	30 55
Morrill, Matt A.	Unknown	Aug., 1902	2 24
Niel, Mrs. J. A.	Unknown	July, 1900	57 02
Nicholas, H. E.	Unknown	Oct., 1899	7 17
Pneumatic Corker Co.	Unknown	Oct., 1901	19 57
Sheridan, Geo.	Unknown	1895	47 67
Segundo, Siencs.	Unknown	1895	75 00
Steele, Mrs. Geo. A.	Unknown	Aug., 1902	6 10
Thomas, Taylor	Unknown	Aug., 1901	3 33
White, E. E.	Unknown	Mar., 1894	22 75
			\$463 74

Central National Bank, at Oakland.

Aldright, Eliz. L.	Oakland	1901	\$4 35
Anderson and Stockholm	Oakland	1900	1 99
Bayley, J. E.	Oakland	1899	9 35
Burbaugh, Wm. F.	Oakland	1899	7 20
Butner, J. C.	Oakland	1896	8 71
Cameron, W.	Oakland	1895	1 96
Chambers, G. H.	Oakland	1895	2 78
Childers, Mrs. C. A.	Oakland	1899	27 85
Clapp, E. B.	Oakland	1895	12 55
Clunndt, C.	Oakland	1897	3 09
Coulter, J. H.	Oakland	1894	4 35
Decker, J. C.	Oakland	1896	99 00
Dodge, O. G.	Oakland	1898	4 35
Donald, John H.	Oakland	1894	5 25
Etshebarne, P. E.	Oakland	1899	2 66
Farwell and Son, F. W.	Oakland	1898	5 34
Ferson, H. B.	Oakland	1897	7 03
Fowler and Bolinger	Oakland	1895	2 21
Glasecock, John R., treasurer	Oakland	1897	13 60
Harper, Ida H.	Oakland	1897	9 35
Hildburn, Emily	Oakland	1899	3 75
Hogeboone, Mollie	Oakland	1897	2 35
Husing, R.	Oakland	1898	1 33
Jasper, P. W.	Oakland	1895	1 07
Johnson & Peterson	Oakland	1901	16 94
Jones, H. E.	Oakland	1896	2 23
Kelley, L. E., or L. M.	Oakland	1898	17 29
Leach, Coe	Oakland	1900	10 35
Lundy, S. A.	Oakland	1895	9 82
Marion Inv. and Realty Co.	Oakland	1901	17 63
Martin, Mrs. C. M.	Oakland	1896	2 11
McSorley, H. M.	Oakland	1901	4 35
Morton, J. E., treasurer	Oakland	1894	3 35
Oakland Constructing Co.	Oakland	1899	274 38
Oakland Fia. Chureb	Oakland	1898	4 30
Oakland Imp. Club	Oakland	1899	4 35
O'Hair, P. O.	Oakland	1898	1 60
O'Neil, David	Oakland	1898	2 94
Payne, G. H., treasurer	Oakland	1899	17 33
Pratt and Co., D. W.	Oakland	1895	15 91
Reardon, Wm. H.	Oakland	1898	4 39
Reed, W. J.	Oakland	1895	4 70
Robinson, Wm. D.	Oakland	1898	7 55
Rouse, G. J.	Oakland	1895	4 35
Sharman and Fox	Oakland	1895	1 75
Stanley Pub. Ad.	Oakland	1895	12 26
Siventarton and Co.	Oakland	1896	4 00
Tyrrel, Treas. J.	Oakland	1899	4 35
Warner, James	Oakland	1896	1 90
White Brs.	Oakland	1895	2 04
			\$693 64

DEPOSITS UNCLAIMED FOR MORE THAN TWENTY YEARS—Continued.

As of January 1, 1923.

First National Bank of Ontario at Ontario.

Name	Address	Date	Amount
Ferron and Armitage Co.	Cucamonga	1902	\$2 97

San Bernardino National Bank, at San Bernardino.

Button, R. W.	Unknown	10/22/90	\$2 76
Conn. Fire Ins. Co.	Unknown	3/14/96	8 50
Duncan, F., special	Unknown	3/1/99	52 19
Johanning, H. F.	Unknown	5/13/97	10 00
Mann, Jessie	Unknown	5/13/97	9 00
Morse and Wiscley	Unknown	12/30/92	76
Morse, L. J.	Unknown	12/30/92	12 38
Richardson Assn.	Unknown	5/13/97	2 70
San Jacinto Land Co.	Unknown	4/30/92	7 75
Turner, G. S.	Unknown	7/13/99	50
Van Slyke, treasurer	Unknown	9/5/90	3 70
			\$110 21

The Anglo and London Paris National Bank, at San Francisco.

Childs, J. L., manager	Unknown	12/18/92	\$675 80
------------------------	---------	----------	----------

Bank of California, N. A., at San Francisco.

Calif. Copper Mng. Co.	Unknown	Dec., 1902	\$3 37
Simonson, Joseph	328 Post st.	Dec., 1902	7 89
Veith, W. A.	29 Market st.	Dec., 1902	3 30
			\$14 56

The Crocker National Bank of San Francisco, at San Francisco.

Baumeister, F., or Rosa	Unknown	7/25/92	\$0 38
Beale, Truxton, special	Unknown	7/25/92	91
Bien and Co., L. H.	Unknown	11/29/92	13
Blum, W. M.	Unknown	7/25/92	50
Bonita Oil Co.	Unknown	7/25/92	1 60
Bouirer and Greenbaum	Unknown	7/25/92	04
Bayer, G. A.	Unknown	7/25/92	3 97
Butler, Mrs. A. B.	Unknown	4/21/92	01
Cale Marble Co.	Unknown	7/25/92	4 77
Calaveras Mg., W. and Power Co.	Unknown	7/25/92	9 52
Chase, Mrs. Horace B.	Unknown	7/25/92	1 09
Clampett, Nellie G.	Unknown	2/27/92	1 97
Clarke, Thos G., manager	Unknown	2/27/92	25 00
Colusa Oil Co.	Unknown	1/4/92	17
Con. Golden Trout Mg. Co.	Unknown	10/1/92	12 93
Costa Rica Union Mg. Co.	Unknown	10/1/92	2 16
Cranes, Sarah J.	Unknown	2/27/92	08
Davidson, Geo., referee	Unknown	2/27/92	76 47
Depew, C. M.	Unknown	2/27/92	4 80
Diekey, J. F.	Unknown	2/27/92	9 17
Diamond, H. P.	Unknown	2/27/92	25
Doyle, Jno. F.	Unknown	2/27/92	60 16
Dodge Co., Al.	Unknown	7/25/92	1 49
Dos Palos Oil Dev. Co.	Unknown	7/25/92	10 95
Drew, Stella	Unknown	7/25/92	10 00
Esmeralda Oil Dev. Co.	Unknown	7/25/92	11 93
Glidden, W. B., trustee	Unknown	6/25/92	01
Golden State Oil Co.	Unknown	9/26/92	13 21
Grieg, Robt.	Unknown	9/26/92	2 74
Griswald, N. M.	Unknown	9/26/92	75
Harrison, W. R.	Unknown	7/25/92	1 70
Henry, John P.	Unknown	7/14/92	7 64
Hilda Gold Min. Co.	Unknown	2/28/92	3 14
Hill, Anna E.	Unknown	2/28/92	03

DEPOSITS UNCLAIMED FOR MORE THAN TWENTY YEARS—Continued.

As of January 1, 1923.

The Crocker National Bank of San Francisco, at San Francisco—Continued.

Name	Address	Date	Amount
Highland Springs.....	Unknown.....	7/25/02	\$11 70
Jones, E. N.....	Unknown.....	7/25/02	02
Kast, L. O.....	Unknown.....	7/25/02	6 26
Kern Oil Co.....	Unknown.....	7/25/02	6 45
Kleisser, Geo. W.....	Unknown.....	7/25/02	3 90
Klonike Jewell Oil Co.....	Unknown.....	7/25/02	54
Lauenberger, E.....	Unknown.....	9/29/02	03
McLennan, A.....	Unknown.....	2/28/02	27
McAllester and Co., John.....	Unknown.....	7/25/02	4 81
Mangels, M. C.....	Unknown.....	6/27/02	28 15
Matthews, E. A.....	Unknown.....	11/19/23	6 26
Mack Consolidated Gold M. Co.....	Unknown.....	7/25/02	51
Mande, A. C.....	Unknown.....	7/25/02	7 67
Meyer and Co., Samuel.....	Unknown.....	1/20/02	86
Mead, Jno.....	Unknown.....	12/29/02	01
Millbrae Co.....	Unknown.....	7/25/02	2 04
Mish, Dr. Sol. C.....	Unknown.....	7/25/02	80
Moffitt, Frank J.....	Unknown.....	7/25/02	25 00
Mosteller and Allen.....	Unknown.....	7/25/02	1 13
Muna, J. J.....	Unknown.....	12/29/02	05
Payne, R. W.....	Unknown.....	7/25/02	13 42
Perry and Co., A. B.....	Unknown.....	2/27/02	115 68
Peterson, A. S.....	Unknown.....	7/25/02	06
Potts Oil Land and Dev. Co.....	Unknown.....	2/28/02	13 65
Prindle Co., Frank.....	Unknown.....	2/28/02	14 10
Providencia Ac.....	Unknown.....	2/28/02	87 06
Price, W. E.....	Unknown.....	4/22/02	50
Pringle and Shreve.....	Unknown.....	7/17/02	14
Pyle, Jr., Frank.....	Unknown.....	7/25/02	1 91
Robinson, T. L., or R. E.....	Unknown.....	6/21/02	11 00
Rose, Walter M.....	Unknown.....	6/24/02	29
Rosenbaum and Hyams.....	Unknown.....	12/1/02	2 23
Royal Eagle Distr. Co.....	Unknown.....	7/25/02	4 74
Rush, Carrie L.....	Unknown.....	12/1/02	75
Ryan, Den A.....	Unknown.....	6/24/02	1 38
Simonton, Jas. J.....	Unknown.....	7/25/02	30
Southworth, J. R., or Annie.....	Unknown.....	7/25/02	8 82
Stanwood, E. B.....	Unknown.....	5/26/02	3 76
Stegeman, R.....	Unknown.....	9/27/02	45
Summerland Oil Co.....	Unknown.....	5/26/02	2 18
Tenney Con Co., A. F.....	Unknown.....	5/26/02	10 05
Thomason and Williams.....	Unknown.....	5/26/02	9 71
Tourgee, Homer.....	Unknown.....	2/27/02	03
Treadwell, W. B.....	Unknown.....	5/26/02	3 89
Western Gold Min. Co.....	Unknown.....	4/30/02	70
Withers, Geo. M.....	Unknown.....	7/25/02	1 61
Wilkinson, Florence M.....	Unknown.....	7/25/02	97
Yarneck, Chas.....	Unknown.....	5/26/02	10
Zeila Mining Co.....	Unknown.....	5/26/02	72
			\$692 46

The First National Bank of San Francisco, at San Francisco.

American Nitre and Potash Co.....	Unknown.....	7/20/02	\$6 91
Boston S. D. Gold Mining Co.....	Unknown.....	10/21/02	15 47
Company Fund, Co. "G," Third Infantry.....	San Francisco.....	12/24/02	14 44
Rising Star Gold M. D. Co.....	Unknown.....	3/10/02	9 14
			\$45 93

Wells Fargo Nevada National Bank, at San Francisco.

Adams, E. L.....	Unknown.....		\$150 42
Adams, W. H.....	Unknown.....		1 52
American Bank of Mexico.....	Unknown.....		6 14
Ann, Alfred E.....	Unknown.....		7 19
Beebe, W. P.....	Unknown.....		26 73
Bund, H. F.....	Unknown.....		5 69
Catherwood, R. B., president.....	Unknown.....		27 04
Charleston Relief Fund.....	Unknown.....		95 62
Claney, F. J.....	Unknown.....		11 88

DEPOSITS UNCLAIMED FOR MORE THAN TWENTY YEARS—Continued.

As of January 1, 1923.

Wells Fargo Nevada National Bank, at San Francisco—Continued.

Name	Address	Date	Amount
Coleman and Co., W. F.	Unknown		\$30 05
Crosby, J. B.	Unknown		34 49
Dardinelles M. and M. Co.	Unknown		5 97
Floyd and Co., J. H.	Unknown		31 18
Fong, Joe.	Unknown		15 59
Ford, Eliz. F.	Unknown		2 36
Frank, W. E.	Unknown		24 86
Gardner, James	Unknown		6 11
Gardner and Co., H. Y.	Unknown		260 83
Gardner, Thomas	Unknown		88 61
Goodwin, J. D.	Unknown		6 18
Grover, Jr., Leonard	Unknown		7 24
Hamil and Honeymann	Unknown		7 61
Hartman, M. V.	Unknown		14 90
Hathaway, E. H., agent	Unknown		1 01
Hawes and Co., Geo.	Unknown		32 79
Hirst Gold Mining Co.	Unknown		57 07
Huntington, W. W.	Unknown		3 21
Johns, J. W.	Unknown		32 61
Jonas, M. J.	Unknown		5 86
Kearney, Luke	Unknown		13 08
Kennedy, M. S.	Unknown		59 16
Kenny, D. S.	Unknown		25 03
Maitland, J. W.	Unknown		10 03
Mathewson, J. H.	Veterans' Home, Napa Co.		355 59
Matlock, D. B.	Unknown		6 14
Maxwell, Geo.	Unknown		173 19
Miller, J. H.	Unknown		11 63
Minnihan, Dennis	Unknown		9 32
Mackay, Nellie (attached)	Unknown		04
McLaughlin, J. F., agent	Unknown		19 21
O'Connor, John	Salinas		15 59
Oliphant, John C.	Unknown		325 24
Owen, L. C.	Tonala, Chiapas, Mex.		6 14
Phoenix Life Insurance Co.	Unknown		8 02
Powell, J. L., supt.	Unknown		16 47
Presentt, Bank of	Unknown		2 36
Pulliam, R. E.	Unknown		67 06
Ralston, W. E.	Unknown		18 68
Reeves, Al.	Unknown		43 94
Robinson, director	Unknown		3 36
Sadler, A. J.	Unknown		31 49
Scott and Co., E. W.	Unknown		21 69
Snermann, J.	Unknown		8 90
Solomon, V. D.	Unknown		1 25
Stockton Gold Hill Co.	Unknown		8 35
Thornton, Mrs. G. F.	Unknown		6 14
Westa, A.	Unknown		80
White Cloud Mining Co.	Unknown		36 88
Whitlock, ex. Reddick	Unknown		7 98
Williams, Geo. E., executor	320 Sansome st.		9 52
			\$2,322 94

First National Bank of San Jose, at San Jose.

Bevens, Wm.	Unknown		\$1 30
Bloomfield, S.	Unknown	11/30/36	
Bond Bros.	Unknown	6/ 4/33	97 77
Collier, A. J.	Unknown	9/ 3/38	6 71
Campbell, P. A.	Unknown	3/26/88	1 05
Hirst, A. C.	Unknown	11/10/80	1,192 25
McGowan and Butler	Unknown	11/ 5/32	3 53
Osgoodby, G. M., Jr.	Unknown	6/30/35	25 00
Rice, Judson	Unknown	11/11/91	5 47
S. J. and S. F. Transfer Co.	Unknown	8/20/31	2 71
Smith, Presley B.	Unknown	7/15/32	2 35
Stevens, E. M.	Unknown	6/30/37	10 00
Ward, Julia E.	Unknown	6/16/38	79 80
Woodruff, L. A.	Unknown	4/ 4/82	17 93
Allen, C. E.	Unknown	10/19/39	7 51
Goodwin, Etta R.	Unknown	4/25/38	75 00
McKee, John	Unknown	11/ 7/36	10 00
Treat, Mrs. H. J.	Unknown	4/21/86	50 00
Unknown	Unknown	4/15/86	109 00
Unknown	Unknown	7/10/81	400 00
Unknown	Unknown	7/26/82	331 67
Unknown	Unknown	12/ 4/82	50 00
			\$2,489 08

DEPOSITS UNCLAIMED FOR MORE THAN TWENTY YEARS—Continued.

As of January 1, 1923.

County National Bank and Trust Company, at Santa Barbara.

Name	Address	Date	Amount
Anderson, Est. A. L.	Santa Barbara	2/24/97	\$5 94
Bailard, Ben	Carpinteria	1/10/98	250 00
Brecht, Miss Tilly	Santa Barbara	4/16/91	59 40
Children's Home Society	Los Angeles	8/ 9/90	1 00
Crooks, Miss Julia A.	Santa Barbara	5/20/96	32 79
Dimmick Fruit Co., S. and K.	Santa Barbara	2/18/91	11 35
Douglas, Est. B.	Santa Barbara	7/18/91	30 00
Dunham, Edward K., or Mary Dows	Santa Barbara	5/10/98	35 17
Emery and Brown	Santa Barbara	2/18/91	20 00
Foster, M. S.	Santa Barbara	1/16/93	12 70
George, Mrs. Mary A.	Santa Barbara	2/17/93	4 50
George, Mrs. May	Fuealyplus Hill	8 /4/97	5 00
Graves, Ernest	Santa Barbara	12/ 7/92	10 13
Gregg, Mrs. T. J.	Santa Barbara	10/ 3/96	7 15
Hartell, John E.	1217 Ingraham st., Los Angeles	11/25/98	11 02
James, E. A.	Santa Barbara	2/18/91	100 00
Laughlin, Miss C. A.	Santa Barbara	6/29/93	37 00
La Cambre Tower Fund	Santa Barbara	9/11/92	2 00
Loustalot, J. P.	Gaviota	4/15/98	7 10
Mead, William T.	Pasadena	9/14/97	33 31
Montecito Civic League	Montecito	7/ 2/97	29 00
Murphy, Patrick	Santa Barbara	2/18/91	10 00
Nibecker, A. S.	Santa Barbara	10/21/92	7 45
S. B. and Naples Oil and Land Co.	Santa Barbara	12/19/91	5 50
S. B. and Naples Oil and Land Co., eserow acct.	Santa Barbara	4/24/92	4 00
S. B. Cement and Pipe Co.	Santa Barbara	2/18/91	38 32
Thompson, E. E.	Santa Barbara	12/18/91	10 05
Thompson, L. S.	Santa Barbara	5/17/99	408 57
Wade, Susan K.	R. F. D. 1, Santa Barbara	4/ 4/99	3 00
Weeks, Mrs. Mary E.	Santa Barbara	6/25/92	50 27
Sing, Ah	Santa Barbara	4/ 4/94	2 00
			\$1,241 72

First National Bank, at Santa Cruz.

Houck, G. P.	Santa Cruz	10/15/98	\$19 00
--------------	------------	----------	---------

Bank of Suisun, N. A., at Suisun.

Bihler, Henry	Suisun	1/ 1/98	\$10 00
Birchall, W. T.	Suisun	1/ 1/98	1 00
Gardner, Sarah T.	Suisun	1/ 1/98	10 20
Goodair, Ed.	Suisun	1/ 1/98	7 22
Higgins, Henry	Suisun	1/ 1/96	56 00
Longmire, S. C.	Suisun	1/ 1/98	7 75
Naeft, Jacob	Suisun	3/ 3/98	2 00
Northern Railway Fund	Suisun	1/ 1/98	53 54
Suisun and Fairfield Water Co.	Suisun	12/31/92	1 20
			\$150 91

First National Bank, at Ukiah.

Melford, Jacob	Ukiah	7/ 1/99	\$39 25
----------------	-------	---------	---------

Bank of Woodland, N. A., at Woodland.

Gibson, M. J.	Unknown	11/ 2/95	\$19 56
Glascock, E. A., administrator	Unknown	3/18/86	75 18
Hubbard, F. W.	Unknown	2/27/90	100 00
Watkins, Emma L.	Unknown	12/22/00	22 63
Watkins Jason, assignee	Unknown	7/18/81	32 55
Yolo Wine Co.	Unknown	5/ 7/90	6 83
			\$256 73

RECEIPTS AND EXPENDITURES.

Seventy-fourth Fiscal Year, July 1, 1927, to June 30, 1923.

Balance from seventy-third fiscal year.....	\$68,626 25	Accumulated excess income.....	\$4,534 15
Accumulated income omitted from seventy-third fiscal year.....	141 92	Prior year expense.....	1 271 64
Fund collected for meeting the expense of the conduct of the State Banking Department for the current fiscal year under the provisions of section 123 of the Bank Act.....	110,000 00	Departmental expenses seventy-fourth fiscal year.....	171,498 85
License fees.....	16,950 00	Balance, June 30, 1923.....	86,703 48
Sundries.....	68,289 95		
	\$264,008 12		\$264,008 12

SUPERINTENDENT AND STAFF OF STATE BANKING DEPARTMENT.

June 30, 1923.

Name	Capacity	Compensation
John Franklin Johnson.....	Superintendent of Banks.....	\$10,000 per annum
Sigmund J. Janas.....	Chief Deputy.....	5,100 per annum
James M. Oliver.....	Attorney.....	6,000 per annum
C. B. Wingate.....	Chief Examiner.....	400 per month
Y. C. Porch.....	Examiner.....	350 per month
A. E. Bary.....	Examiner.....	275 per month
R. I. Angell.....	Examiner.....	250 per month
R. C. Barth.....	Examiner.....	250 per month
C. J. Carey.....	Examiner.....	250 per month
J. O. Cunha.....	Examiner.....	250 per month
John M. Gregory.....	Examiner.....	250 per month
H. J. Irwin.....	Examiner.....	250 per month
C. E. Lowell.....	Examiner.....	250 per month
John McFaul.....	Examiner.....	250 per month
Frank Neil.....	Examiner.....	250 per month
Hugh W. Campbell.....	Examiner.....	225 per month
John Camphouse.....	Examiner.....	225 per month
W. B. Davis.....	Examiner.....	225 per month
W. T. Garrett.....	Examiner.....	225 per month
Bruce Greig.....	Examiner.....	225 per month
Harry J. Humphrey.....	Examiner.....	225 per month
G. D. Thompson.....	Examiner.....	225 per month
W. H. Arnold.....	Examiner.....	200 per month
James J. Cambridge, Jr.....	Examiner.....	200 per month
H. L. Chaddock.....	Examiner.....	200 per month
George M. Klauer.....	Examiner.....	200 per month
Chas. B. Ewing.....	Assistant Examiner.....	175 per month
T. W. Andrews.....	Assistant Examiner.....	150 per month
R. G. McElvaine.....	Assistant Examiner.....	135 per month
D. S. Canny.....	Bond Officer.....	300 per month
Wm. J. Murphy.....	Assistant Bond Officer.....	200 per month
Mrs. Esther Berg.....	Secretary.....	150 per month
C. M. Cushman.....	Statistician.....	175 per month
D. Bernard Courtney.....	Senior Clerk.....	140 per month
Freida Grunewald.....	Senior Clerk.....	125 per month
Helen L. Roberts.....	Reception Clerk.....	125 per month
L. P. Willson.....	Chief Dietaphone Operator.....	125 per month
A. V. Cooney.....	Dietaphone Operator.....	125 per month
E. F. Hughes.....	Dietaphone Operator.....	125 per month
Gertrude Pepper.....	Dietaphone Operator.....	125 per month
John F. Byrne.....	Messenger.....	75 per month
Roy H. Skierka.....	Messenger.....	60 per month

MISCELLANEOUS CHANGES IN BANKS.

July 1, 1922, to June 30, 1923.

389. **Alhambra Savings and Commercial Bank, Alhambra.** Merged into and with Los Angeles Trust and Savings Bank, Los Angeles, July 1, 1922.
602. **Alturas State Bank, Alturas.** Closed by order of Superintendent of Banks, November 3, 1922. Sold to Bank of Fort Bidwell, Fort Bidwell, April 28, 1923 and opened as Alturas Branch of Bank of Fort Bidwell.
432. **American Bank, The, Oakland.** Changed location of branch office from 3483 Champion street, Oakland, to 3442 Fruitvale avenue, Oakland, January 2, 1923. Purchased Livermore Valley Savings Bank, Livermore, January 18, 1923. Purchased Bank of Tracy, Tracy, February 14, 1923. Purchased First National Bank of Livermore, Livermore, May 17, 1923. Purchased First National Bank of Contra Costa County, Martinez, May 18, 1923. Changed location of branch office from 3446 E. Fourteenth street, Oakland, to northeast corner Thirty-fourth avenue and E. Fourteenth street, Oakland, June 25, 1923.
761. **Bank of America, Los Angeles.** Added trust department April 4, 1923.
625. **Bank of Coronado, The, Coronado.** Sold to The First Trust and Savings Bank, San Diego, December 30, 1922.
416. **Bank of Fort Bidwell, Fort Bidwell.** Purchased Alturas State Bank, Alturas, April 28, 1923.
125. **Bank of Hueneme, Hueneme.** Added savings department, June 30, 1923.
502. **Bank of Hughson, Hughson.** Added savings department, March 26, 1923.
25. **Bank of Italy, San Francisco.** Purchased The Old Bank, Hanford, July 22, 1922. Purchased The Broadway Bank, Oakland, July 22, 1922. Purchased Home Savings Bank of Woodland, Woodland, July 22, 1922. Purchased the Union National Bank of San Luis Obispo, San Luis Obispo, July 22, 1922. Purchased The First National Bank of Woodland, Woodland, July 22, 1922. Purchased Butte County National Bank, Chico, September 30, 1922. Purchased Merchants National Bank, San Diego, December 16, 1922. Purchased Bank of Vacaville, Vacaville, January 27, 1923. Purchased Petaluma-Swiss American Bank, Petaluma, January 27, 1923. Changed location of branch office from 1112 Seventh street, Sacramento, to southwest corner Sixth and K streets, Sacramento, January 20, 1923. Changed location of branch office from northwest corner Murphy and Washington avenue, Sunnyvale to southeast corner Murphy and Washington avenue, Sunnyvale, May 8, 1923. Changed location of branch office from 4873 Telegraph avenue, Oakland, to corner Telegraph avenue and Forty-ninth street, Oakland, May 28, 1923. Purchased Colma State Bank, Colma, June 2, 1923. Purchased Security State Bank of Ontario, Ontario, June 20, 1923. Purchased First National Bank, Salinas, June 20, 1923. Purchased Salinas Valley Savings Bank, Salinas, June 20, 1923.
496. **Bank of Lankershim, Lankershim.** Merged into and with Security Trust and Savings Bank, Los Angeles, February 3, 1923.
644. **Bank of Manteca, Manteca.** Changed name from Bank of South San Joaquin, July 6, 1922.
165. **Bank of Monterey, Monterey.** Sold to The Valley Bank, Fresno, April 18, 1923.
351. **Bank of Needles, Needles.** Merged into and with San Bernardino Valley Bank, San Bernardino, June 30, 1923.
266. **Bank of Newman, Newman.** Purchased Bank of Patterson, Patterson, April 28, 1923.
520. **Bank of Patterson, Patterson.** Sold to Bank of Newman, Newman, April 28, 1923.
218. **Bank of Richmond, Richmond.** Sold to Mercantile Trust Company, San Francisco, October 7, 1922.
139. **Bank of Santa Maria, Santa Maria.** Branch offices at Guadalupe, Los Alamos and Orcutt. Merged into and with Los Angeles Trust and Savings Bank, Los Angeles, July 1, 1922.
644. **Bank of South San Joaquin, Manteca.** Changed name to Bank of Manteca, July 6, 1922.
178. **Bank of Tehachapi, Tehachapi.** Added savings department, March 1, 1923.
212. **Bank of Tomales, Tomales.** Branch office at Point Reyes. Merged into and with The Dairyman's Bank, Valley Ford, February 2, 1923.
464. **Bank of Tracy, Tracy.** Branch office at Byron. Sold to The American Bank, Oakland, February 14, 1923.
92. **Bank of Vacaville, Vacaville.** Sold to Bank of Italy, San Francisco, January 27, 1923.
768. **Berkeley Bank, The, Berkeley.** Purchased Berkeley Commercial and Savings Bank, Berkeley, March 5, 1923.
716. **Berkeley Commercial and Savings Bank, Berkeley.** Branch office at Berkeley. Sold to The Berkeley Bank, Berkeley, March 5, 1923.
640. **Broadway Bank, The, Oakland.** Sold to Bank of Italy, San Francisco, July 22, 1922.
539. **Burbank Savings Bank, Burbank.** Merged into and with Security Trust and Savings Bank, Los Angeles, February 3, 1923.
666. **California Bank, Los Angeles.** Changed location of branch office from 1609 W. Sunset boulevard, Los Angeles, to 2035 Sunset boulevard, Los Angeles, September 2, 1922. Changed location of branch office from 3540 Stephenson avenue, Los Angeles, to 3800 Whittier boulevard, Los Angeles, February 10, 1923. Purchased Southside State Bank, Los Angeles, February 23, 1923. Changed location of branch office from 4519 Southwestern avenue, Los Angeles, to 4527 Southwestern avenue, Los Angeles, April 27, 1923.
341. **California Savings Bank, Petaluma.** Sold to Mercantile Trust Company of California, January 27, 1923.
580. **California State Bank of East San Diego, East San Diego.** Branch office at San Diego. Sold to The First Trust and Savings Bank, San Diego, December 30, 1922.
577. **California Trust and Savings Bank, Sacramento.** Changed location of branch office from southeast corner Eighth and J streets to 1005 Eighth street, Sacramento, May 14, 1923.
622. **Central Commercial and Savings Bank, Vallejo.** Purchased Sonoma Valley Bank, Sonoma, December 16, 1922.
159. **Central Savings Bank, Oakland.** Purchased State Savings Bank, Oakland, March 31, 1923.
113. **Citizens Savings Bank, San Diego.** Sold to The First Trust and Savings Bank, San Diego, December 30, 1922.
525. **Citizens Trust and Savings Bank, Los Angeles.** Voluntarily closed branch office located at 2128 W. Pico street, Los Angeles, November 4, 1922.
677. **Colma State Bank, Colma.** Sold to Bank of Italy, San Francisco, June 2, 1923.
114. **Commercial Bank of San Luis Obispo, San Luis Obispo.** Branch offices at Atascadero and Paso Robles. Merged into and with Pacific Southwest Trust and Savings Bank, Los Angeles, February 17, 1923.
400. **Commercial Bank of Turlock, Turlock.** Voluntarily closed branch office located at Denair, February 1, 1923.
661. **Commercial Trust and Savings Bank, Santa Barbara.** Branch offices at Lompoc and Carpinteria. Merged into and with Los Angeles Trust and Savings Bank, Los Angeles, July 1, 1922.
658. **Community Bank of Whittier, Whittier.** Merged into and with Pacific Southwest Trust and Savings Bank, Los Angeles, January 2, 1923.
186. **The Dairyman's Bank, Valley Ford.** Changed name to The Dairyman's Coast Bank, June 21, 1923.
393. **Eagle Rock Bank, Eagle Rock.** Merged into and with Security Trust and Savings Bank, Los Angeles, August 19, 1922.
143. **Farmers and Mechanics Savings Bank, Sacramento.** Changed name to Farmers and Mechanics Bank, February 9, 1923.
700. **Farmers and Merchants State Bank of Chino, Chino.** Closed by order of Superintendent of Banks, June 28, 1923.
742. **Federal Trust and Savings Bank of Hollywood, Los Angeles.** Added trust department, November 2, 1922.
105. **Fidelity Trust and Savings Bank, Fresno.** Merged into and with Los Angeles Trust and Savings Bank, Los Angeles, July 1, 1922.
461. **First Bank of Savings of Fort Bragg, Fort Bragg.** Sold to The First National Bank of Fort Bragg, September 5, 1922.
231. **First Savings Bank of Colusa, Colusa.** Added commercial department, February 1, 1923.

MISCELLANEOUS CHANGES IN BANKS—Continued.

607. **First Savings Bank, Emeryville.** Sold to Mercantile Trust Company, San Francisco, October 7, 1922.
690. **First Savings Bank, Glendale.** Merged into and with Security Trust and Savings Bank, Los Angeles, August 19, 1922.
767. **First State Bank of Sherman, Sherman.** Voluntarily closed commercial department, April 24, 1923.
751. **First Trust and Savings Bank, San Diego.** Purchased Citi era Savings Bank, San Diego, December 30, 1922. Purchased California State Bank, East San Diego, December 30, 1922. Purchased The Bank of Corcorado, Coronado, December 20, 1922.
382. **Fullerton Savings Bank, Fullerton.** Added commercial department, February 15, 1923. Changed name to Fullerton Commercial and Savings Bank, March 9, 1923.
190. **Garden City Bank and Trust Company, San Jose.** Sold to Mercantile Trust Company of California, San Francisco, October 21, 1922.
161. **Hanford Savings Bank, Hanford.** Merged into and with Los Angeles Trust and Savings Bank, Los Angeles, July 1, 1922.
710. **Highland Avenue Savings Bank, 6800 Santa Monica boulevard, Los Angeles.** Added commercial department, July 17, 1922. Changed name to Hollywood State Bank, February 21, 1923.
488. **Highland Park Bank, Highland Park.** Merged into and with Security Trust and Savings Bank, Los Angeles, August 19, 1922.
310. **Hollywood Savings Bank, Los Angeles.** Merged into and with Los Angeles Trust and Savings Bank, Los Angeles, July 1, 1922.
465. **Home Savings Bank of Woodland, Woodland.** Branch office at Knights Landing. Sold to Bank of Italy, San Francisco, July 22, 1923.
430. **Industrial Bank of Fresno, The, Fresno.** Sold to The Valley Bank, Fresno, May 22, 1923.
352. **Livermore Valley Savings Bank, Livermore.** Sold to The American Bank, Oakland, January 18, 1923.
228. **Los Angeles Trust and Savings Bank, Los Angeles.** Changed location of branch office from Ocean View and Linden avenue, Lompoc, to 101 E. Ocean avenue, Lompoc, July 1, 1922. Purchased National Bank of Tulare, July 1, 1922. Purchased First National Bank, Redlands, July 1, 1922. Purchased Farmers and Merchants National Bank, Hanford, July 1, 1922. Purchased First National Bank of Visalia, Visalia, July 1, 1922. Purchased First National Bank, Oxnard, July 1, 1922. Purchased City National Bank, Long Beach, July 1, 1922. Purchased Lindsay National Bank, Lindsay, July 1, 1922. Purchased First National Bank, Hollywood, July 1, 1922. Changed name to Pacific Southwest Trust and Savings Bank, September 16, 1922.
609. **Marine Commercial and Savings Bank, Long Beach.** Changed name to Marine Trust and Savings Bank, April 11, 1923.
609. **Marine Trust and Savings Bank, Long Beach.** Added trust department, April 7, 1923.
668. **Mercantile Trust Company, San Francisco.** Purchased Richmond Savings Bank, Richmond, October 7, 1922. Purchased Bank of Richmond, Richmond, October 7, 1922. Purchased First National Bank, Richmond, October 7, 1922. Purchased First National Bank, Emeryville, October 7, 1922. Purchased First Savings Bank, Emeryville, October 7, 1922. Changed name to Mercantile Trust Company of California, October 20, 1922.
668. **Mercantile Trust Company of California, San Francisco.** Purchased Garden City Bank and Trust Company, San Jose, with branch offices at Santa Clara, Saratoga, Gilroy and Campbell, October 21, 1922. Changed location of branch office from 495 Haight street, San Francisco, to 498 Haight street, San Francisco, February 17, 1923. Changed location of branch office from 3188 Twenty-second street, San Francisco, to 2593 Mission street, San Francisco, February 26, 1923. Purchased Petaluma National Bank, Petaluma, January 27, 1923. Purchased California Savings Bank, Petaluma, January 27, 1923. Purchased First National Bank of Sonoma, Sonoma, January 27, 1923. Purchased West Berkeley Bank, Berkeley, March 3, 1923. Purchased Savings Bank of Santa Rosa, Santa Rosa, March 3, 1923. Changed location of branch office from 101 Clement street, San Francisco, to 501 Clement street, San Francisco, March 3, 1923. Changed location of branch office from 5439 Geary street, San Francisco, to 5401 Geary street, San Francisco, April 23, 1923.
565. **Montebello Savings Bank, Montebello.** Merged into and with Security Trust and Savings Bank, Los Angeles, February 3, 1923.
521. **Monterey Savings Bank, Monterey.** Sold to The Valley Bank, Fresno, April 18, 1923.
46. **Oakland Bank, The, Oakland.** Changed location of branch office from 5717 College avenue, Oakland, to 5556 College avenue, Oakland, March 5, 1923. Changed location of branch office from 3004 Thirty-eighth avenue, Oakland, to 3001 Thirty-eighth avenue, Oakland, April 14, 1923.
236. **Ocean Park Bank, Santa Monica.** Branch offices at Venice and Santa Monica. Merged into and with Pacific Southwest Trust and Savings Bank, Los Angeles, January 2, 1923.
227. **Old Bank, The, Hanford.** Sold to Bank of Italy, San Francisco, July 22, 1922.
497. **Owens Valley Bank, Bishop.** Voluntarily closed, March 7, 1923.
306. **Oxnard Savings Bank, Oxnard.** Merged into and with Los Angeles Trust and Savings Bank, Los Angeles, July 1, 1922.
228. **Pacific Southwest Trust and Savings Bank, Los Angeles.** Changed name from Los Angeles Trust and Savings Bank, September 16, 1922. Changed location of branch office from 3409 Arlington avenue, Los Angeles to 2709 W. Jefferson street, Los Angeles, November 22, 1922. Changed location of branch office from 604 S. Flower street, Los Angeles, to 521 W. Sixth street, Los Angeles, November 28, 1922. Purchased The San Fernando National Bank, San Fernando, January 2, 1923. Purchased California National Bank of Santa Ana, Santa Ana, February 17, 1923. Changed location of branch office from 923 W. Second street, Los Angeles, to 933 W. Second street, Los Angeles, April 16, 1923. Changed location of branch office from 1433 W. Pico street, Los Angeles, to 1501 W. Pico street, Los Angeles, April 26, 1923. Changed location of branch office from 1060 Northwestern avenue, Los Angeles, to 1098 Northwestern avenue, Los Angeles, May 5, 1923. Changed location of branch office from 540 W. Washington street, Los Angeles, to 542 W. Washington street, Los Angeles, May 9, 1923. Changed location of branch office from 4112 Melrose avenue, Los Angeles, to 4323 Melrose avenue, Los Angeles, May 12, 1923.
145. **Peoples State Bank, Chula Vista.** Added savings department, September 15, 1922.
490. **Petaluma Swiss American Bank, Petaluma.** Sold to Bank of Italy, San Francisco, January 27, 1923.
368. **Producers Savings Bank, The, Visalia.** Merged into and with Los Angeles Trust and Savings Bank, Los Angeles, July 1, 1922.
522. **Richmond Savings Bank, Richmond.** Sold to Mercantile Trust Company, San Francisco, October 7, 1922.
78. **Sacramento San Joaquin Bank, Sacramento.** Purchased Union National Bank, Fresno, January 31, 1923. Purchased Merchants National Bank, San Francisco, January 31, 1923. Changed name to United Bank and Trust Company of California, March 13, 1923. Changed location of main office from Sacramento to southeast corner New Montgomery and Market streets, San Francisco, March 13, 1923.
313. **Salinas Valley Savings Bank, Salinas.** Sold to Bank of Italy, June 20, 1923.
108. **San Diego Savings Bank, The, San Diego.** Added trust department, January 2, 1923.
372. **San Ramon Valley Bank, Walnut Creek.** Purchased The First National Bank of Walnut Creek, Walnut Creek August 8 1922.

MISCELLANEOUS CHANGES IN BANKS—Continued.

722. **Santa Monica Savings Bank, Santa Monica.** Added commercial department October 16, 1922. Merged into and with Security Trust and Savings Bank, Los Angeles, February 3, 1923.
155. **Savings Bank of Redlands, Redlands.** Merged into and with Los Angeles Trust and Savings Bank, Los Angeles, July 1, 1922.
61. **Savings Bank of Santa Rosa, Santa Rosa.** Sold to Mercantile Trust Company of California, San Francisco, March 3, 1923.
603. **Savings Bank of Tulare, Tulare.** Merged into and with Los Angeles Trust and Savings Bank, Los Angeles, July 1, 1922.
759. **Security State Bank of Burbank, Burbank.** Merged into and with Security Trust and Savings Bank, Los Angeles, February 3, 1923.
563. **Security Commercial and Savings Bank of El Centro, El Centro.** Merged into and with Pacific-Southwest Trust and Savings Bank, Los Angeles, February 17, 1923.
727. **Security State Bank of Glendale, Glendale.** Merged into and with Security Trust and Savings Bank, Los Angeles, August 19, 1922.
760. **Security State Bank of Montehello, Montehello.** Merged into and with Security Trust and Savings Bank, Los Angeles, February 3, 1923.
701. **Security State Bank of Ontario, Ontario.** Sold to Bank of Italy, San Francisco, June 20, 1923.
728. **Security State Bank of South Pasadena, South Pasadena.** Merged into and with Security Trust and Savings Bank, Los Angeles, August 19, 1922.
123. **Security Trust and Savings Bank, Los Angeles.** Changed location of branch office from southwest corner Mission street and Fair Oaks avenue, South Pasadena, to northeast corner Mission street and Fair Oaks avenue, South Pasadena, September 1, 1922. Changed location of branch office from 4060 S. Vermont avenue, Los Angeles, to 3999 S. Vermont avenue, Los Angeles, March 24, 1923. Changed location of branch office from 3878 W. Sixth street, Los Angeles, to southwest corner Sixth and Orford streets, Los Angeles, April 7, 1923. Changed location of branch office from Pasadena avenue and Avenue 57, Los Angeles, to Pasadena avenue and Avenue 56, Los Angeles, June 25, 1923.
721. **Sierra Madre Savings Bank, Sierra Madre.** Purchased First National Bank of Sierra Madre, November 4, 1922.
289. **South Pasadena Savings Bank, South Pasadena.** Merged into and with Security Trust and Savings Bank, Los Angeles, August 19, 1922.
77. **Sonoma Valley Bank, Sonoma.** Sold to Central Commercial and Savings Bank, Vallejo, December 16, 1922.
639. **Southern Trust and Commerce Bank, San Diego.** Changed location of branch office from 812 National avenue, National City, to 5 Eighth avenue, National City, July 17, 1922. Changed location of branch office from southwest corner Main and Eighth streets, Brawley, to southwest corner Main and Sixth streets, Brawley, December 30, 1922.
702. **Southside State Bank, Los Angeles.** Sold to California Bank, Los Angeles, February 28, 1923.
736. **State Bank of Brawley, Brawley.** Merged into and with Imperial Valley Bank, Brawley, October 9, 1922.
735. **State Bank of Calipatria, Calipatria.** Merged into and with Imperial Valley Bank, Brawley, October 9, 1922.
527. **State Bank of Ramona, The, Ramona.** Added savings department, July 8, 1922.
187. **State Savings Bank, Oakland.** Sold to Central Savings Bank of Oakland, Oakland, March 31, 1923.
686. **Valley Bank, The, Fresno.** Purchased The First National Bank of Biola, Biola, October 27, 1922. Purchased The First National Bank, Coalinga, November 6, 1922. Purchased The First National Bank, Kerman November 16, 1922. Purchased First National Bank, Sanger, February 3, 1923. Purchased The Bank of Monterey, Monterey, April 18, 1923. Purchased Monterey Savings Bank, Monterey, April 18, 1923. Purchased The Industrial Bank of Fresno, Fresno, May 22, 1923.
247. **West Berkeley Bank, Berkeley.** Sold to Mercantile Trust Company of California, San Francisco, March 3, 1923.
662. **Western Savings Bank, Long Beach.** Added trust department, February 20, 1923.
725. **Western State Bank, Los Angeles.** Merged into and with Bank of America, Los Angeles, January 31, 1923.

NEW BANKS AUTHORIZED.

July 1, 1922, to June 30, 1923.

No.	Name	Location	Incorporated	Licensed	Opened
724	Los Angeles Trust and Safe Deposit Company	Los Angeles	6/16/22	7/1/22	7/1/22
725	Western State Bank	Los Angeles	6/13/22	7/1/22	7/1/22
726	American Savings Bank of Long Beach	Long Beach	5/15/22	7/1/22	7/1/22
727	Security State Bank of Glendale	Glendale	6/22/22	7/6/22	7/6/22
728	Security State Bank of South Pasadena	South Pasadena	6/22/22	7/7/22	7/7/22
729	Central Commercial and Savings Bank of Los Angeles	Cahuenga Township, Los Angeles County	4/13/22	7/22/22	7/22/22
730	State Bank of Manhattan Beach	Manhattan Beach	7/18/22	7/22/22	7/22/22
731	West Side State Bank	Washington blvd. and Vineyard st., Los Angeles County	5/18/22	7/23/22	7/23/22
732	Beverly State Bank of Beverly Hills, California	Beverly Hills	7/28/22	8/1/22	8/1/22
733	State Exchange Bank	Torrance	8/8/22	8/14/22	8/14/22
734	First Bank of Maywood	Maywood	9/5/22	9/16/22	9/16/22
735	State Bank of Calipatria	Calipatria	9/8/22	9/12/22	9/12/22
736	State Bank of Brawley	Brawley	9/8/22	9/12/22	9/12/22
737	Bank of North Long Beach	North Long Beach	9/8/22	9/23/22	9/23/22
738	Whittier Boulevard State Bank	San Antonio Township, Los Angeles County	9/23/22	9/30/22	9/30/22
739	Bank of Balboa	Newport Beach	9/27/22	9/30/22	9/30/22
740	The Home Bank	Porterville	9/29/22	10/2/22	10/2/22
741	Bank of Wilmington	Los Angeles (Wilmington)	10/7/22	10/14/22	10/14/22
742	Federal Trust and Savings Bank of Hollywood	Los Angeles (Hollywood)	9/13/22	10/14/22	10/14/22
743	The First Bank of Johannesburg	Johannesburg	10/9/22	10/28/22	10/28/22
744	Commercial Trust and Savings Bank of Oakland	Oakland	10/13/22	10/28/22	10/28/22
745	The Community Savings and Commercial Bank of Glendale	Glendale	11/3/22	11/13/22	11/13/22
746	Southwest State Bank	San Antonio Township, Los Angeles County	11/8/22	11/25/22	11/25/22
747	Belvedere State Bank	San Antonio Township, Los Angeles County	11/21/22	11/25/22	11/25/22
748	State Bank of Taft	Taft	11/13/22	11/28/22	11/28/22
749	The Delta Bank	Rio Vista	11/1/22	12/1/22	12/1/22
750	California State Bank of Seal Beach	Seal Beach	10/9/22	12/2/22	12/2/22
751	Montrose State Bank	Montrose	12/2/22	12/5/22	12/5/22
752	Reseda State Bank	Reseda	12/1/22	12/9/22	12/9/22
753	Union State Bank	Gaviota and Anaheim sts., adjacent to City of Long Beach	11/20/22	12/16/22	12/16/22
754	The First Trust and Savings Bank of San Diego	San Diego	11/23/22	12/26/22	12/26/22
755	American Savings Bank of Pomona	Pomona	12/27/22	1/6/23	1/6/23
756	Bank of Santa Fe Springs	Santa Fe Springs	1/5/23	1/13/23	1/13/23
757	York Boulevard State Bank	York blvd., Los Angeles County	12/6/22	1/20/23	1/20/23
758	Citizens State Bank of Santa Monica	Santa Monica	12/18/22	1/20/23	1/20/23
759	Security State Bank of Burbank	Burbank	1/12/23	1/20/23	1/20/23
760	Security State Bank of Montebello	Montebello	1/12/23	1/20/23	1/20/23
761	Bank of America	Los Angeles	1/25/23	1/31/23	1/31/23
762	Commonwealth Trust Company	Los Angeles	1/29/23	1/31/23	1/31/23
763	West Adams State Bank	Territory adjacent to City of Los Angeles	12/28/22	2/3/23	2/3/23
764	Home Commercial and Savings Bank of South Pasadena	South Pasadena	10/19/22	2/8/23	2/8/23
765	The Community State Bank of Bell	Bell	1/27/23	2/10/23	2/10/23
766	The Bank of Mt. Shasta	Sisson	2/10/23	3/1/23	3/1/23
767	First State Bank of Sherman	Sherman	12/28/22	3/2/23	3/2/23
768	The Berkeley Bank	Berkeley	2/26/23	3/5/23	3/5/23
769	First Commercial Bank of Orange	Orange	1/20/23	3/10/23	3/10/23
770	Commercial Bank of Pasadena	Pasadena	11/16/22	3/17/23	3/17/23
771	Eagle Rock State Bank	Eagle Rock	3/21/23	3/31/23	3/31/23
772	Huntington Park State Bank	Huntington Park	3/26/23	3/31/23	3/31/23
773	Citizens Savings and Commercial Bank of Alhambra	Alhambra	1/1/23	4/7/23	4/7/23
774	Home State Bank of Huntington Beach	Huntington Beach	3/27/23	4/5/23	4/5/23
775	Bank of Compton	Compton	4/7/23	4/14/23	4/14/23
776	Citizens State Bank of Long Beach	Long Beach	4/20/23	4/25/23	4/25/23
777	First State Bank of Montebello	Montebello	3/31/23	4/21/23	4/21/23
778	Citizens Bank of Laguna Beach	Laguna Beach	3/12/23	5/19/23	5/19/23
779	Santa Monica Boulevard State Bank	Santa Monica blvd., Los Angeles County	5/8/23	5/19/23	5/19/23
780	American Commercial and Savings Bank, of Redondo Beach	Redondo Beach	12/29/22	6/9/23	6/9/23
781	Monterey Park Commercial and Savings Bank	Monterey Park	5/28/23	6/2/23	6/2/23
782	Manchester-Moneta Avenue State Bank	8564 Moneta ave., Los Angeles	5/4/22	6/23/23	6/23/23
783	Norwalk Commercial and Savings Bank	Norwalk	1/31/23	6/30/23	6/30/23
784	East Pasadena State Bank	Pasadena	5/28/23	6/30/23	6/30/23
785	Lennox State Bank	Lennox	4/19/23	6/30/23	6/30/23
786	Arlington Heights State Bank	Los Angeles	6/19/23	6/30/23	6/30/23
787	Arroyo Seco State Bank	6209 Pasadena ave., Los Angeles	1/4/23	6/30/23	6/30/23

BRANCH OFFICES AUTHORIZED.

July 1, 1922, to June 30, 1923.

No.	Name	Location of Main Office	Location of Branch	Licensed and opened
228CC	Los Angeles Trust and Savings Bank	Los Angeles	N.W. Cor. Main st. and Broadway, Santa Maria	7/ 1/22
228DD	Los Angeles Trust and Savings Bank	Los Angeles	N.W. Cor. Guadalupe and 4th sts., Guadalupe	7/ 1/22
228EE	Los Angeles Trust and Savings Bank	Los Angeles	S.E. Cor Bell and Centennial sts., Los Alamos	7/ 1/22
228FF	Los Angeles Trust and Savings Bank	Los Angeles	N.W. Cor. Clark and Broadway, Orcutt	7/ 1/22
228GG	Los Angeles Trust and Savings Bank	Los Angeles	N.E. Cor. Hollywood blvd. and Highland ave. (Hollywood) Los Angeles	7/ 1/22
228HH	Los Angeles Trust and Savings Bank	Los Angeles	S.E. Cor. Main and 1st sts., Alhambra	7/ 1/22
228II	Los Angeles Trust and Savings Bank	Los Angeles	150 American ave., Long Beach	7/ 1/22
228JJ	Los Angeles Trust and Savings Bank	Los Angeles	Cor. State and Canon Perdido, Santa Barbara	7/ 1/22
228KK	Los Angeles Trust and Savings Bank	Los Angeles	Cor. Ocean View and Linden aves., Lompoc	7/ 1/22
228LL	Los Angeles Trust and Savings Bank	Los Angeles	N.W. Cor. Coast Highway and Franklin Canyon rd., Carpinteria	7/ 1/22
228MM	Los Angeles Trust and Savings Bank	Los Angeles	204 5th st., Oxnard	7/ 1/22
228NN	Los Angeles Trust and Savings Bank	Los Angeles	Cor. S. Court st. and W. Main st., Visalia	7/ 1/22
228OO	Los Angeles Trust and Savings Bank	Los Angeles	Cor. Mariposa and Broadway, Fresno	7/ 1/22
228PP	Los Angeles Trust and Savings Bank	Los Angeles	Cor. Honolulu and Elmwood sts., Lindsay	7/ 1/22
228QQ	Los Angeles Trust and Savings Bank	Los Angeles	124 N. Douty st., Hanford	7/ 1/22
228RR	Los Angeles Trust and Savings Bank	Los Angeles	Cor. State and Orange sts., Redlands	7/ 1/22
228SS	Los Angeles Trust and Savings Bank	Los Angeles	Cor. Tulare and K sts., Tulare	7/ 1/22
25MMM	Bank of Italy	San Francisco	Cor. 8th and Irving sts., San Francisco	7/ 1/22
25NNN	Bank of Italy	San Francisco	5800 San Pablo ave., Oakland	7/ 1/22
680A	Farmers State Bank	Tulare	Tipton	7/ 1/22
638A	San Fernando Valley Savings Bank	San Fernando	Spruce and 8th sts., Newhall	7/ 1/22
228TT	Los Angeles Trust and Savings Bank	Los Angeles	4412 Melrose ave., Los Angeles	7/22/22
46D	The Oakland Bank	Oakland	5517 College ave., Oakland	7/22/22
46E	The Oakland Bank	Oakland	1919 Telegraph ave., Oakland	7/22/22
25OOO	Bank of Italy	San Francisco	629 Main st., Woodland	7/24/22
25PPP	Bank of Italy	San Francisco	Cor. 3d and Mill sts., Knights Landing	7/24/22
25QQQ	Bank of Italy	San Francisco	2250 Broadway, Oakland	7/24/22
25RRR	Bank of Italy	San Francisco	112 N. Irwin st., Hanford	7/24/22
25SSS	Bank of Italy	San Francisco	Cor. Higuera and Garden sts., San Luis Obispo	7/24/22
123M	Security Trust and Savings Bank	Los Angeles	3878 W. 6th st., Los Angeles	7/17/22
123N	Security Trust and Savings Bank	Los Angeles	101 S. Brand blvd., Glendale	8/21/22
123O	Security Trust and Savings Bank	Los Angeles	Cor. Mission and Fair Oaks ave., South Pasadena	8/21/22
123P	Security Trust and Savings Bank	Los Angeles	Cor. Pasadena ave. and Avenue 57 (Higland Park) Los Angeles	8/21/22
123Q	Security Trust and Savings Bank	Los Angeles	Cor. Colorado blvd. and Central ave., Eagle Rock	8/21/22
228UU	Los Angeles Trust and Savings Bank	Los Angeles	Cor. Washington st. and Burlington ave., Los Angeles	8/28/22
432II	The American Bank	Oakland	3986 San Pablo ave., Emeryville	9/ 1/22
441R	Hellman Commercial Trust and Savings Bank	Los Angeles	N.E. Cor. Fairmont and Temple sts., Los Angeles	9/ 6/22
668G	Mercantile Trust Company	San Francisco	4541 Mission st., San Francisco	9/16/22
123R	Security Trust and Savings Bank	Los Angeles	4600 S. Vermont ave., Los Angeles	9/18/22
595L	Citizens Trust and Savings Bank	Los Angeles	2044 W. 7th st., Los Angeles	8/16/22
668H	Mercantile Trust Company	San Francisco	1716 Ocean ave., San Francisco	9/23/22
668I	Mercantile Trust Company	San Francisco	5439 Geary st., San Francisco	9/23/22
668J	Mercantile Trust Company	San Francisco	3900 24th st., San Francisco	9/30/22
668K	Mercantile Trust Company	San Francisco	600 Irving st., San Francisco	9/30/22
668L	Mercantile Trust Company	San Francisco	S.W. Cor. W. Portal and Ulloa sts., San Francisco	10/ 2/22
538C	Inyo County Bank	Bishop	Lone Pine	9/25/22
228VV	Pacific Southwest Trust and Savings Bank	Los Angeles	(Wilmington) Los Angeles	9/25/22
228WW	Pacific Southwest Trust and Savings Bank	Los Angeles	727 N. Broadway, Los Angeles	9/25/22
228XX	Pacific Southwest Trust and Savings Bank	Los Angeles	540 W. Washington st., Los Angeles	9/25/22
228YY	Pacific Southwest Trust and Savings Bank	Los Angeles	Cor. Oak Knoll and E. Colorado st., Pasadena	10/ 2/22

BRANCH OFFICES AUTHORIZED—Continued.

No.	Name	Location of Main Office	Location of Branch	License and opened
25TTT	Bank of Italy	San Francisco	4641 Mission st., San Francisco	10 / 2 / 22
25UUU	Bank of Italy	San Francisco	301 Broadway, Chico	10 / 2 / 22
668M	Mercantile Trust Company	San Francisco	506 Castro st., San Francisco	10 / 7 / 22
668N	Mercantile Trust Company	San Francisco	1501 Haight st., San Francisco	10 / 7 / 22
668O	Mercantile Trust Company	San Francisco	Cor. 6th st. and McDonald ave., Richmond	10 / 9 / 22
668P	Mercantile Trust Company	San Francisco	Washington and Richmond aves., Richmond	10 / 9 / 22
668Q	Mercantile Trust Company	San Francisco	San Pablo ave. and Adeline st., Emeryville	10 / 9 / 22
668R	Mercantile Trust Company	San Francisco	4912 3d st., San Francisco	10 / 14 / 22
668S	Mercantile Trust Company	San Francisco	2196-98 Union st., San Francisco	10 / 14 / 22
668T	Mercantile Trust Company	San Francisco	San Pablo ave. near Solano st., Albany	10 / 14 / 22
46F	The Oakland Bank	Oakland	5637 Grove st., Oakland	10 / 14 / 22
25VVV	Bank of Italy	San Francisco	4873 Telegraph ave., Oakland	10 / 18 / 22
600B	Imperial Valley Bank	Brawley	Calipatria	10 / 10 / 22
616A	The Bank of San Gabriel	San Gabriel	S.W. Cor. Broadway and San Gabriel blvd., San Gabriel	10 / 14 / 22
668U	Mercantile Trust Company of California	San Francisco	3301 Sacramento st., San Francisco	10 / 21 / 22
668V	Mercantile Trust Company of California	San Francisco	1st and San Fernando sts., San Jose	10 / 23 / 22
668W	Mercantile Trust Company of California	San Francisco	S.W. Cor. Main and Franklin sts., Santa Clara	10 / 23 / 22
668X	Mercantile Trust Company of California	San Francisco	Gilroy	10 / 23 / 22
668Y	Mercantile Trust Company of California	San Francisco	Campbell	10 / 23 / 22
668Z	Mercantile Trust Company of California	San Francisco	Saratoga	10 / 23 / 22
668AA	Mercantile Trust Company of California	San Francisco	701-03 3d st., San Francisco	10 / 26 / 22
668BB	Mercantile Trust Company of California	San Francisco	101 Clement st., San Francisco	10 / 28 / 22
668CC	Mercantile Trust Company of California	San Francisco	571 Broadway, San Francisco	10 / 30 / 22
668DD	Mercantile Trust Company of California	San Francisco	106 1st st., San Francisco	11 / 4 / 22
668EE	Mercantile Trust Company of California	San Francisco	952 Cole st., San Francisco	11 / 4 / 22
668FF	Mercantile Trust Company of California	San Francisco	3182 22d st., San Francisco	11 / 4 / 22
668GG	Mercantile Trust Company of California	San Francisco	1563 Hyde st., San Francisco	11 / 4 / 22
668HH	Mercantile Trust Company of California	San Francisco	1700 Divisadero st., San Francisco	11 / 1 / 22
46G	The Oakland Bank	Oakland	4453 F. 14th st., Oakland	11 / 13 / 22
666GG	California Bank	Los Angeles	2914 Whittier blvd., Los Angeles	11 / 9 / 22
668II	Mercantile Trust Company of California	San Francisco	1453 Fillmore st., San Francisco	10 / 28 / 22
228ZZ	Pacific Southwest Trust and Savings Bank	Los Angeles	5105 Hcllywood blvd., Los Angeles	11 / 15 / 22
525M	Citizens Trust and Savings Bank	Los Angeles	2136 W. Pico st., Los Angeles	11 / 4 / 22
668JJ	Mercantile Trust Company of California	San Francisco	3300 Mission st., San Francisco	11 / 28 / 22
666HH	California Bank	Los Angeles	2808 W. 54th st., Los Angeles	11 / 20 / 22
228AAA	Pacific Southwest Trust and Savings Bank	Los Angeles	3411 E. Broadway, Long Beach	11 / 18 / 22
228BBB	Pacific Southwest Trust and Savings Bank	Los Angeles	S.E. Cor. N. Lake ave. and Mariposa st., Altadena	11 / 18 / 22
686C	The Valley Bank	Fresno	S.E. Cor. 6th and G sts., Biola	10 / 27 / 22
686D	Valley Bank	Fresno	N.W. Cor. 5th and E sts., Coalinga	11 / 6 / 22
686E	Valley Bank	Fresno	S.E. Cor. Madera ave. and B sts., Kerman	11 / 16 / 22
668KK	Mercantile Trust Company of California	San Francisco	N.W. Cor. 23d st. and McDonald ave., Richmond	11 / 25 / 22
668LL	Mercantile Trust Company of California	San Francisco	34 Market st., San Francisco	11 / 28 / 22
668MM	Mercantile Trust Company of California	San Francisco	495 Haight st., San Francisco	11 / 28 / 22
668NN	Mercantile Trust Company of California	San Francisco	465 Powell st., San Francisco	11 / 28 / 22
668OO	Mercantile Trust Company of California	San Francisco	1500 Polk st., San Francisco	12 / 9 / 22
474A	First Bank of San Anselmo	San Anselmo	San Anselmo ave., San Anselmo	11 / 1 / 22
474B	The First Bank of San Anselmo	San Anselmo	Larkspur	12 / 11 / 22
25VWW	Bank of Italy	San Francisco	S.W. Cor. 5th and Broadway, San Diego	12 / 18 / 22
25XXX	Bank of Italy	San Francisco	N.W. Cor. Green st. and Columbus ave., San Francisco	11 / 15 / 22
622C	Central Commercial and Savings Bank	Vallejo	Sonoma	12 / 18 / 22
6D	The San Francisco Savings and Loan Society	San Francisco	S.W. Cor. W. Peralta ave. and Ulta st., San Francisco	12 / 26 / 22
754A	The First Trust and Savings Bank of San Diego	San Diego	S.W. Cor. 30th and University ave., San Diego	1 / 2 / 23
754B	The First Trust and Savings Bank of San Diego	San Diego	S.W. Cor. University ave. and Fairmount st., East San Diego	1 / 2 / 23
754C	The First Trust and Savings Bank of San Diego	San Diego	S.W. Cor. Lonce and Coronado aces., Coronado	1 / 2 / 23
739A	Bank of Balboa	Balboa	Newport blvd. bet. 18th and 19th sts., Costa Mesa	12 / 30 / 22

BRANCH OFFICES AUTHORIZED—Continued.

No.	Name	Location of Main Office	Location of Branch	Licensed and opened
666U 716A	California Bank..... Berkeley Commercial and Savings Bank.....	Los Angeles..... Berkeley.....	319 F. 1st st., Los Angeles..... S.E. Cor. Alcatraz ave. and Adeline st., Berkeley.....	1/ 2/23 1/ 6/23
228CCC	Pacific Southwest Trust and Savings Bank.....	Los Angeles.....	Porter ave. and Brand blvd., San Fernando.....	1/ 2/23
228DDD	Pacific Southwest Trust and Savings Bank.....	Los Angeles.....	Pier ave. and Trolleyway, Ocean Park.....	1/ 2/23
228EEE	Pacific Southwest Trust and Savings Bank.....	Los Angeles.....	Windward ave. and Trolleyway, Venice.....	1/ 2/23
228FFF	Pacific Southwest Trust and Savings Bank.....	Los Angeles.....	Santa Monica blvd. and 4th st., Santa Monica.....	1/ 2/23
228GGG	Pacific Southwest Trust and Savings Bank.....	Los Angeles.....	136 Greenleaf ave., Whittier.....	1/ 2/23
228HHH	Pacific Southwest Trust and Savings Bank.....	Los Angeles.....	2222 Atlantic ave., Long Beach.....	1/ 2/23
123S	Security Trust and Savings Bank.....	Los Angeles.....	401 E. Colorado st., Pasadena.....	1/ 2/23
432I	The American Bank.....	Oakland.....	S.W. Cor. 1st and Lizzie sts., Livermore.....	1/18/23
228III 668PP	Pacific Southwest Trust and Savings Bank..... Mercantile Trust Company of California.....	Los Angeles..... San Francisco.....	4321 S. Park ave., Los Angeles..... Main st. and Western ave., Petaluma.....	1/27/23
668QQ 25YYY	Mercantile Trust Company of California..... Bank of Italy.....	San Francisco..... San Francisco.....	1st st., W. Sonoma..... Cor. Main and Elizabeth sts., Vacaville.....	1/29/23 1/29/23
25ZZZ 123T	Bank of Italy..... Security Trust and Savings Bank.....	San Francisco..... Los Angeles.....	137 Kentucky st., Petaluma..... Cor. San Fernando blvd. and Olive ave., Burbank.....	1/29/23 2/ 3/23
123U	Security Trust and Savings Bank.....	Los Angeles.....	Whittier blvd. and 5th st., Montebello.....	2/ 3/23
123V	Security Trust and Savings Bank.....	Los Angeles.....	Cor. Lankershim blvd. and Wilcox ave., Lankershim.....	2/ 3/23
123W	Security Trust and Savings Bank.....	Los Angeles.....	Cor. 4th st. and Santa Monica blvd., Santa Monica.....	2/ 3/23
686F	The Valley Bank.....	Fresno.....	Cor. 7th and N sts., Sanger.....	2/ 3/23
186A	The Dairyman's Bank.....	Valley Ford.....	Tomales.....	2/ 5/23
186B	The Dairyman's Bank.....	Valley Ford.....	Point Reyes.....	2/ 5/23
12A	The French American Bank.....	San Francisco.....	1009 Grant ave., San Francisco.....	2/10/23
228JJJ	Pacific Southwest Trust and Savings Bank.....	Los Angeles.....	490 6th st. (San Pedro) Los Angeles.....	2/14/23
432J	The American Bank.....	Oakland.....	8th and Central ave., Tracy.....	2/14/23
432K	The American Bank.....	Oakland.....	Front st., Byron.....	2/14/23
12B	The French American Bank.....	San Francisco.....	N.W. Cor. 3d st. and Palco ave., San Francisco.....	2/15/23
46H	The Oakland Bank.....	Oakland.....	3004 38th ave., Oakland.....	2/19/23
228KKK	Pacific Southwest Trust and Savings Bank.....	Los Angeles.....	490 Main st., El Centro.....	2/19/23
228LLL	Pacific Southwest Trust and Savings Bank.....	Los Angeles.....	Cor. Chorro and Higuera sts., San Luis Obispo.....	2/19/23
228MMM	Pacific Southwest Trust and Savings Bank.....	Los Angeles.....	Administration Bldg., Atascadero.....	2/19/23
228NNN	Pacific Southwest Trust and Savings Bank.....	Los Angeles.....	709 12th st., Paso Robles.....	2/19/23
228OOO	Pacific Southwest Trust and Savings Bank.....	Los Angeles.....	S.E. Cor. 4th and Main sts., Santa Ana.....	2/19/23
228PPP	Pacific Southwest Trust and Savings Bank.....	Los Angeles.....	303 N. Western ave., Los Angeles.....	2/24/23
666JJ	California Bank.....	Los Angeles.....	8601 S. Vermont ave., Los Angeles County.....	3/ 1/23
668RR	Mercantile Trust Company of California.....	San Francisco.....	N.W. Cor. San Pablo and University aves., Berkeley.....	3/ 5/23
668SS	Mercantile Trust Company of California.....	San Francisco.....	528 4th st. and Exchange ave., Santa Rosa.....	3/ 5/23
25AAAA	Bank of Italy.....	San Francisco.....	N.E. Cor. Post and Fillmore sts., San Francisco.....	3/ 3/23
761A	Bank of America.....	Los Angeles.....	635 S. Western ave., Los Angeles.....	3/ 3/23
768A	The Berkeley Bank.....	Berkeley.....	S.E. Cor. Alcatraz ave. and Adeline st., Berkeley.....	3/ 5/23
622D	Central Commercial and Savings Bank.....	Vallejo.....	Penngrove.....	3/10/23
123X	Security Trust and Savings Bank.....	Los Angeles.....	S.W. Cor. Pico and Alvarado sts., Los Angeles.....	3/10/23
78G	United Bank and Trust Company of California.....	San Francisco.....	1925-29 Mariposa st., Fresno.....	3/14/23
78H	United Bank and Trust Company of California.....	San Francisco.....	Cor. 5th and J sts., Sacramento.....	3/17/23
123Y	Security Trust and Savings Bank.....	Los Angeles.....	7564 Sunset blvd., Los Angeles.....	3/17/23
123Z	Security Trust and Savings Bank.....	Los Angeles.....	5739-41 Central ave., Los Angeles.....	3/17/23
25BBBB	Bank of Italy.....	San Francisco.....	N.W. Cor. Olive and 7th sts., Los Angeles.....	3/19/23
25CCCC	Bank of Italy.....	San Francisco.....	5025 3d st. (Bayview District) San Francisco.....	3/31/23
123AA	Security Trust and Savings Bank.....	Los Angeles.....	N.E. Cor. 10th and Bronson sts., Los Angeles.....	3/31/23
746A	Southwest State Bank.....	San Antonio Township, Los Angeles Co.....	S.E. Cor. Slausen and Cudahy aves., Maywood.....	4/ 7/23

BRANCH OFFICES AUTHORIZED—Continued.

No.	Name	Location of Main Office	Location of Branch	Licensed and opened
758A	Citizens State Bank of Santa Monica	Santa Monica	Ocean Park	4/14/23
686G	The Valley Bank	Fresno	Monterey	4/18/23
748A	State Bank of Taft	Taft	Fellows	4/23/23
266C	Bank of Newman	Newman	Patterson	4/28/23
416A	Bank of Fort Bidwell	Fort Bidwell	Altura	4/28/23
513B	Security Trust Company	Bakersfield	Fellows	4/23/23
461	The Oakland Bank	Oakland	3336 E. 14th st., Oakland	5/12/23
432L	The American Bank	Oakland	902 Main st., Martinez	5/18/23
46J	The Oakland Bank	Oakland	3319 Foothill blvd., Oakland	5/19/23
46K	The Oakland Bank	Oakland	5395 Bond st., Oakland	5/19/23
686H	The Valley Bank	Fresno	949 F st., Fresno	5/22/23
283QQQ	Pacific Southwest Trust and Savings Bank	Los Angeles	131 E. Seaside blvd., Long Beach	5/5/23
25DDDD	Bank of Italy	San Francisco	Cor. San Pedro ave. and Mission rd., Colma	6/2/23
476B	Auburn Savings Bank	Auburn	Truckee	6/4/23
228RRR	Pacific Southwest Trust and Savings Bank	Los Angeles	Lemoore	6/9/23
768B	The Berkeley Bank	Berkeley	Dwight way and Shattuck ave., Berkeley	6/9/23
441S	Hellman Commercial Trust and Savings Bank	Los Angeles	6621 Hollywood blvd., Los Angeles	6/11/23
228SSS	Pacific Southwest Trust and Savings Bank	Los Angeles	Pine Knot	6/14/23
358A	Bank of Guerneville	Guerneville	Monte Rio	6/16/23
531C	State Bank	San Leandro	Newark	6/16/23
25EEEE	Bank of Italy	San Francisco	171 Main st., Salinas	6/20/23
25FFFF	Bank of Italy	San Francisco	200 N. Euclid ave., Ontario	6/20/23
432M	The American Bank	Oakland	Cor. Telegraph ave., and Bancroft way, Berkeley	6/20/23
476C	Auburn Savings Bank	Auburn	New Castle	6/25/23
228TTT	Pacific Southwest Trust and Savings Bank	Los Angeles	1223 W. Ocean blvd., Long Beach	6/30/23
134B	San Bernardino Valley Bank	San Bernardino	Needles	6/30/23

BANKS AUTHORIZED TO MAKE COLLECTION OF SAVINGS FROM SCHOOL CHILDREN.

July 1, 1922, to June 30, 1923.

No.	Name	Location	School District	Application	Permis- sion
25	Bank of Italy	San Francisco	Bell, San Mateo County	7/12/22	7/14/22
25	Bank of Italy	San Francisco	Pescadero, San Mateo County	7/12/22	7/14/22
25	Bank of Italy	San Francisco	Tunis, San Mateo County	7/12/22	7/14/22
25	Bank of Italy	San Francisco	Seaside, San Mateo County	7/12/22	7/14/22
25	Bank of Italy	San Francisco	Purisima, San Mateo County	7/12/22	7/14/22
25	Bank of Italy	San Francisco	Miramar, San Mateo County	7/12/22	7/14/22
25	Bank of Italy	San Francisco	Laguna, Santa Clara County	7/12/22	7/14/22
25	Bank of Italy	San Francisco	Midway, Santa Clara County	7/12/22	7/14/22
25	Bank of Italy	San Francisco	Hacienda, Santa Clara County	7/12/22	7/14/22
25	Bank of Italy	San Francisco	Pioneer, Santa Clara County	7/12/22	7/14/22
25	Bank of Italy	San Francisco	McKinley, Santa Clara County	7/12/22	7/14/22
25	Bank of Italy	San Francisco	Braly, Santa Clara County	7/12/22	7/14/22
25	Bank of Italy	San Francisco	Guadalupe, Santa Clara County	7/12/22	7/14/22
25	Bank of Italy	San Francisco	Central House, Butte County	7/12/22	7/14/22
25	Bank of Italy	San Francisco	Llano, Sonoma County	7/12/22	7/14/22
25	Bank of Italy	San Francisco	Piner, Sonoma County	7/12/22	7/14/22
25	Bank of Italy	San Francisco	Olivet, Sonoma County	7/12/22	7/14/22
25	Bank of Italy	San Francisco	Wright, Sonoma County	7/12/22	7/14/22
25	Bank of Italy	San Francisco	St. Alphonsus School, Fresno County	7/12/22	7/14/22
25	Bank of Italy	San Francisco	Oroville Union High School, Oroville	7/12/22	7/14/22
25	Bank of Italy	San Francisco	San Quentin, Marin County	7/12/22	7/14/22
474	The First Bank of San Anselmo	San Anselmo	Ress, Marin County	7/25/22	7/31/22
260	Roseville Banking Company	Roseville	Roseville Grammar, Placer County	8/26/22	8/30/22
25	Bank of Italy	San Francisco	Rutherford, Napa County	8/14/22	8/16/22
25	Bank of Italy	San Francisco	Agnew, Santa Clara County	8/14/22	8/16/22
25	Bank of Italy	San Francisco	Winton, Merced County	8/14/22	8/16/22
25	Bank of Italy	San Francisco	Farmdale, Merced County	8/14/22	8/16/22
25	Bank of Italy	San Francisco	Tuttle, Merced County	8/14/22	8/16/22
25	Bank of Italy	San Francisco	Montara, San Mateo County	8/14/22	8/16/22
25	Bank of Italy	San Francisco	Greensburg, San Mateo County	8/14/22	8/16/22
25	Bank of Italy	San Francisco	Pilarcito, San Mateo County	8/14/22	8/16/22
25	Bank of Italy	San Francisco	San Justo, San Benito County	8/14/22	8/16/22
25	Bank of Italy	San Francisco	Santa Ana, San Benito County	8/14/22	8/16/22
25	Bank of Italy	San Francisco	Enterprise, San Benito County	8/14/22	8/16/22
25	Bank of Italy	San Francisco	Olympia, San Benito County	8/14/22	8/16/22

BANKS AUTHORIZED TO MAKE COLLECTION OF SAVINGS FROM SCHOOL CHILDREN—Continued.

No.	Name	Location	School District	Application	Permis- sion
25	Bank of Italy	San Francisco	Fairview, San Benito County	8/14/22	8/16/22
25	Bank of Italy	San Francisco	Orangvale, San Mateo County	8/14/22	8/16/22
25	Bank of Italy	San Francisco	Enterprise, Sacramento County	8/14/22	8/16/22
25	Bank of Italy	San Francisco	Howard, Madera County	8/14/22	8/16/22
25	Bank of Italy	San Francisco	Eastin, Madera County	8/14/22	8/16/22
25	Bank of Italy	San Francisco	Sweetflower, Madera County	8/11/22	8/16/22
25	Bank of Italy	San Francisco	Independent, Alameda County	9/11/22	9/19/22
25	Bank of Italy	San Francisco	Riverbank, Yolo County	9/11/22	9/19/22
25	Bank of Italy	San Francisco	Clarksburg, Yolo County	9/11/22	9/19/22
25	Bank of Italy	San Francisco	Salvador, Napa County	9/11/22	9/19/22
25	Bank of Italy	San Francisco	Merqjen, Merced County	9/11/22	9/19/22
25	Bank of Italy	San Francisco	Jordan, Merced County	9/11/22	9/19/22
25	Bank of Italy	San Francisco	Applegate, Merced County	9/11/22	9/19/22
25	Bank of Italy	San Francisco	Arundel, Merced County	9/11/22	9/19/22
25	Bank of Italy	San Francisco	Fruitland, Merced County	9/11/22	9/19/22
25	Bank of Italy	San Francisco	Lishon, Sacramento County	9/11/22	9/19/22
25	Bank of Italy	San Francisco	Excelsior, Sacramento County	9/11/22	9/19/22
25	Bank of Italy	San Francisco	American Basin, Sacramento County	9/11/22	9/19/22
25	Bank of Italy	San Francisco	Carroll, Sacramento County	9/11/22	9/19/22
25	Bank of Italy	San Francisco	Arno, Sacramento County	9/11/22	9/19/22
25	Bank of Italy	San Francisco	Mountain View, Stanislaus County	9/11/22	9/19/22
25	Bank of Italy	San Francisco	Laird, Stanislaus County	9/11/22	9/19/22
25	Bank of Italy	San Francisco	McHenry, Stanislaus County	9/11/22	9/19/22
25	Bank of Italy	San Francisco	Fairacres, Stanislaus County	9/11/22	9/19/22
25	Bank of Italy	San Francisco	Belpassi, Stanislaus County	9/11/22	9/19/22
25	Bank of Italy	San Francisco	Shiloh, Stanislaus County	9/11/22	9/19/22
25	Bank of Italy	San Francisco	Monte Vista, Stanislaus County	9/11/22	9/19/22
25	Bank of Italy	San Francisco	Stanislaus, Stanislaus County	9/11/22	9/19/22
25	Bank of Ita y	San Francisco	Paradise, Stanislaus County	9/11/22	9/19/22
25	Bank of Italy	San Francisco	Jennings, Stanislaus County	9/11/22	9/19/22
25	Bank of Italy	San Francisco	Jones, Stanislaus County	9/11/22	9/19/22
25	Bank of Italy	San Francisco	Dixieland, Madera County	9/11/22	9/19/22
522	Richmond Savings Bank	Richmond	San Pablo Contra Costa County	9/21/22	9/27/22
432	The American Bank	Oakland	Emeryville Alameda County	9/28/22	10/10/22
25	Bank of Italy	San Francisco	Alviso, Alameda County	10/10/22	10/16/22
25	Bank of Italy	San Francisco	Jackson, Stanislaus County	10/10/22	10/16/22
25	Bank of Italy	San Francisco	Sutter, Sacramento County	10/10/22	10/16/22
25	Bank of Italy	San Francisco	Monument, Yolo County	10/10/22	10/16/22
53	Petaluma Savings Bank	Petaluma	City of Petaluma, Sonoma County	8/9/22	10/5/22
53	Petaluma Savings Bank	Petaluma	Cinnebar, Sonoma County	8/9/22	10/5/22
53	Petaluma Savings Bank	Petaluma	Wilson, Sonoma County	8/9/22	10/5/22
53	Petaluma Savings Bank	Petaluma	Marin, Sonoma County	8/9/22	10/5/22
53	Petaluma Savings Bank	Petaluma	San Antonio, Sonoma County	8/9/22	10/5/22
53	Petaluma Savings Bank	Petaluma	Bliss, Sonoma County	8/9/22	10/5/22
53	Petaluma Savings Bank	Petaluma	Payran, Sonoma County	8/9/22	10/5/22
53	Petaluma Savings Bank	Petaluma	Waugh, Sonoma County	8/9/22	10/5/22
53	Petaluma Savings Bank	Petaluma	Liberty, Sonoma County	8/9/22	10/5/22
53	Petaluma Savings Bank	Petaluma	Dunham, Sonoma County	8/9/22	10/5/22
53	Petaluma Savings Bank	Petaluma	Lakeville, Sonoma County	8/9/22	10/5/22
53	Petaluma Savings Bank	Petaluma	Lake, Sonoma County	8/9/22	10/5/22
53	Petaluma Savings Bank	Petaluma	Eureka, Sonoma County	8/9/22	10/5/22
53	Petaluma Savings Bank	Petaluma	Two Rock, Sonoma County	8/9/22	10/5/22
53	Petaluma Savings Bank	Petaluma	St. Vincent's Academy, Sonoma County	8/9/22	10/5/22
53	Petaluma Savings Bank	Petaluma	Laguna, Marin County	8/9/22	10/5/22
53	Petaluma Savings Bank	Petaluma	Union Joint, Marin County	8/9/22	10/5/22
53	Petaluma Savings Bank	Petaluma	Olompali, Marin County	8/9/22	10/5/22
341	California Savings Bank	Petaluma	City of Petaluma, Sonoma County	8/9/22	10/5/22
341	California Savings Bank	Petaluma	Cinnebar, Sonoma County	8/9/22	10/5/22
341	California Savings Bank	Petaluma	Wilson, Sonoma County	8/9/22	10/5/22
341	California Savings Bank	Petaluma	Marin, Sonoma County	8/9/22	10/5/22
341	California Savings Bank	Petaluma	San Antonio, Sonoma County	8/9/22	10/5/22
341	California Savings Bank	Petaluma	Bliss, Sonoma County	8/9/22	10/5/22
341	California Savings Bank	Petaluma	Payran, Sonoma County	8/9/22	10/5/22
341	California Savings Bank	Petaluma	Waugh, Sonoma County	8/9/22	10/5/22
341	California Savings Bank	Petaluma	Liberty, Sonoma County	8/9/22	10/5/22
341	California Savings Bank	Petaluma	Dunham, Sonoma County	8/9/22	10/5/22
341	California Savings Bank	Petaluma	Lakeville, Sonoma County	8/9/22	10/5/22
341	California Savings Bank	Petaluma	Lake, Sonoma County	8/9/22	10/5/22
341	California Savings Bank	Petaluma	Eureka, Sonoma County	8/9/22	10/5/22
341	California Savings Bank	Petaluma	Two Rock Union, Sonoma County	8/9/22	10/5/22
341	California Savings Bank	Petaluma	St. Vincent's Academy, Sonoma County	8/9/22	10/5/22
341	California Savings Bank	Petaluma	Laguna Joint, Marin County	8/9/22	10/5/22
341	California Savings Bank	Petaluma	Union Joint, Marin County	8/9/22	10/5/22
341	California Savings Bank	Petaluma	Olompali Joint, Marin County	8/9/22	10/5/22
490	Petaluma Swiss American Bank	Petaluma	City of Petaluma, Sonoma County	8/9/22	10/5/22
490	Petaluma Swiss American Bank	Petaluma	Cinnebar, Sonoma County	8/9/22	10/5/22

BANKS AUTHORIZED TO MAKE COLLECTION OF SAVINGS FROM SCHOOL CHILDREN—Continued.

No.	Name	Location	School District	Application	Permis- sion
490	Petaluma Swiss American Bank.	Petaluma	Wilson, Sonoma County	8/9/22	10/5/22
490	Petaluma Swiss American Bank.	Petaluma	Marin, Sonoma County	8/9/22	10/5/22
490	Petaluma Swiss American Bank.	Petaluma	San Antonio, Sonoma County	8/9/22	10/5/22
490	Petaluma Swiss American Bank.	Petaluma	Bliss, Sonoma County	8/9/22	10/5/22
490	Petaluma Swiss American Bank.	Petaluma	Payran, Sonoma County	8/9/22	10/5/22
490	Petaluma Swiss American Bank.	Petaluma	Waugh, Sonoma County	8/9/22	10/5/22
490	Petaluma Swiss American Bank.	Petaluma	Liberty, Sonoma County	8/9/22	10/5/22
490	Petaluma Swiss American Bank.	Petaluma	Dunsm, Sonoma County	8/9/22	10/5/22
490	Petaluma Swiss American Bank.	Petaluma	Lakeville, Sonoma County	8/9/22	10/5/22
490	Petaluma Swiss American Bank.	Petaluma	Lake, Sonoma County	8/9/22	10/5/22
490	Petaluma Swiss American Bank.	Petaluma	Eureka, Sonoma County	8/9/22	10/5/22
490	Petaluma Swiss American Bank.	Petaluma	Two Rock Union, Sonoma County	8/9/22	10/5/22
490	Petaluma Swiss American Bank.	Petaluma	St. Vincent's Academy, Sonoma County	8/9/22	10/5/22
490	Petaluma Swiss American Bank.	Petaluma	Laguna Joint, Marin County	8/9/22	10/5/22
490	Petaluma Swiss American Bank.	Petaluma	Union Joint, Marin County	8/9/22	10/5/22
490	Petaluma Swiss American Bank.	Petaluma	Olmopal Joint, Marin County	8/9/22	10/5/22
53	Petaluma Savings Bank	Petaluma	Cotati, Sonoma County	10/11/22	11/13/22
53	Petaluma Savings Bank	Petaluma	Eagle, Sonoma County	10/11/22	11/13/22
341	California Savings Bank	Petaluma	Cotati, Sonoma County	10/15/22	11/13/22
341	California Savings Bank	Petaluma	Eagle, Sonoma County	10/15/22	11/13/22
490	Petaluma Swiss American Bank.	Petaluma	Cotati, Sonoma County	10/10/22	11/13/22
490	Petaluma Swiss American Bank.	Petaluma	Eagle, Sonoma County	10/10/22	11/13/22
547	Bank of San Jose	San Jose	Hester Grammar, Santa Clara County	11/3/22	11/10/22
697	Fairfax Bank	Fairfax	Public Schools of Fairfax, Marin County	11/13/22	11/14/22
108	The San Diego Savings Bank	San Diego	San Diego, San Diego County	11/15/22	11/18/22
356	Bank of Pinole	Pinole	Rodeo, Rodeo	11/20/22	11/23/22
356	Bank of Pinole	Pinole	Carquinez, Crockett	11/20/22	11/23/22
25	Bank of Italy	San Francisco	Centerville, Alameda County	11/16/22	11/24/22
25	Bank of Italy	San Francisco	Riverview, Yolo County	11/16/22	11/24/22
25	Bank of Italy	San Francisco	Thoosa, Madera County	11/16/22	11/24/22
25	Bank of Italy	San Francisco	Knights, Sutter County	11/16/22	11/24/22
25	Bank of Italy	San Francisco	King City Union Grammar, Mon- terey County	11/16/22	11/24/22
25	Bank of Italy	San Francisco	Palomares, Alameda County	11/16/22	11/24/22
25	Bank of Italy	San Francisco	Hall, Sonoma County	12/15/22	12/15/22
25	Bank of Italy	San Francisco	Warm Springs, Alameda County	12/15/22	12/15/22
25	Bank of Italy	San Francisco	Oroville Grammar, Butte County	12/15/22	12/15/22
25	Bank of Italy	San Francisco	"Our Lady of Victory" School, Fresno County	12/15/22	12/19/22
353	Fillmore State Bank	Fillmore	Fillmore Union Grammar, Ventura County	12/16/22	12/20/22
639	Southern Trust and Commerce Bank	San Diego	Public Schools, City of San Diego	12/11/22	12/20/22
116	Pajaro Valley Savings Bank	Watsonville	Amesti, Santa Cruz County	12/26/22	12/28/22
116	Pajaro Valley Savings Bank	Watsonville	Calabassas, Santa Cruz County	12/26/22	12/28/22
116	Pajaro Valley Savings Bank	Watsonville	Carlton, Santa Cruz County	12/26/22	12/28/22
116	Pajaro Valley Savings Bank	Watsonville	Casserly, Santa Cruz County	12/26/22	12/28/22
116	Pajaro Valley Savings Bank	Watsonville	Corralitos, Santa Cruz County	12/26/22	12/28/22
116	Pajaro Valley Savings Bank	Watsonville	San Andreas, Santa Cruz County	12/26/22	12/28/22
116	Pajaro Valley Savings Bank	Watsonville	Eureka, Santa Cruz County	12/26/22	12/28/22
116	Pajaro Valley Savings Bank	Watsonville	Ferndale, Santa Cruz County	12/26/22	12/28/22
116	Pajaro Valley Savings Bank	Watsonville	Fruitvale, Santa Cruz County	12/26/22	12/28/22
116	Pajaro Valley Savings Bank	Watsonville	Green Valley, Santa Cruz County	12/26/22	12/28/22
116	Pajaro Valley Savings Bank	Watsonville	Hill, Santa Cruz County	12/26/22	12/28/22
116	Pajaro Valley Savings Bank	Watsonville	Hazel Dell, Santa Cruz County	12/26/22	12/28/22
116	Pajaro Valley Savings Bank	Watsonville	Larkin Valley, Santa Cruz County	12/26/22	12/28/22
116	Pajaro Valley Savings Bank	Watsonville	Pleasant Valley, Santa Cruz County	12/26/22	12/28/22
116	Pajaro Valley Savings Bank	Watsonville	Railroad, Santa Cruz County	12/26/22	12/28/22
116	Pajaro Valley Savings Bank	Watsonville	Roache, Santa Cruz County	12/26/22	12/28/22
116	Pajaro Valley Savings Bank	Watsonville	Aromas, Monterey County	12/26/22	12/28/22
116	Pajaro Valley Savings Bank	Watsonville	Carneros, Monterey County	12/26/22	12/28/22
116	Pajaro Valley Savings Bank	Watsonville	Carrollton, Monterey County	12/26/22	12/28/22
116	Pajaro Valley Savings Bank	Watsonville	Elkhorn, Monterey County	12/26/22	12/28/22
116	Pajaro Valley Savings Bank	Watsonville	Springfield, Monterey County	12/26/22	12/28/22
116	Pajaro Valley Savings Bank	Watsonville	Hall, Monterey County	12/26/22	12/28/22
116	Pajaro Valley Savings Bank	Watsonville	Lake, Monterey County	12/26/22	12/28/22
116	Pajaro Valley Savings Bank	Watsonville	Langley, Monterey County	12/26/22	12/28/22
116	Pajaro Valley Savings Bank	Watsonville	Moss Landing, Monterey County	12/26/22	12/28/22
116	Pajaro Valley Savings Bank	Watsonville	Pajaro, Monterey County	12/26/22	12/28/22
281	Savings Bank of Mendocino County	Ukiah	Ukiah, Mendocino County	12/22/22	12/28/22
116	Pajaro Valley Savings Bank	Watsonville	Castroville, Monterey County	1/6/23	1/10/23
754	First Trust and Savings Bank of San Diego	San Diego	City of San Diego, San Diego County	1/11/23	1/15/23
25	Bank of Italy	San Francisco	Jefferson, Santa Clara County	1/16/23	1/20/23
25	Bank of Italy	San Francisco	Jackson, Santa Clara County	1/16/23	1/20/23

BANKS AUTHORIZED TO MAKE COLLECTION OF SAVINGS FROM SCHOOL CHILDREN—Continued.

No.	Name	Location	School District	Applica- tion	Permis- sion
25	Bank of Italy	San Francisco	Lincoln, San Joaquin County	1/16/23	1/20/23
25	Bank of Italy	San Francisco	Elkhorn, San Joaquin County	1/16/23	1/20/23
25	Bank of Italy	San Francisco	Turner, San Joaquin County	1/16/23	1/20/23
25	Bank of Italy	San Francisco	San Pedro, San Mateo County	1/16/23	1/20/23
25	Bank of Italy	San Francisco	Tobin, San Mateo County	1/16/23	1/20/23
25	Bank of Italy	San Francisco	Florin, Sacramento County	1/16/23	1/20/23
25	Bank of Italy	San Francisco	Mokelumne, Sacramento County	1/16/23	1/20/23
25	Bank of Italy	San Francisco	Pacific, Sacramento County	1/16/23	1/20/23
25	Bank of Italy	San Francisco	Mark West, Sonoma County	1/16/23	1/20/23
25	Bank of Italy	San Francisco	Ransome, Stanislaus County	1/16/23	1/20/23
25	Bank of Italy	San Francisco	Excelsior, Kings County	1/16/23	1/20/23
25	Bank of Italy	San Francisco	Delta View, Kings County	1/16/23	1/20/23
25	Bank of Italy	San Francisco	Eucalyptus, Kings County	1/16/23	1/20/23
25	Bank of Italy	San Francisco	Paddock, Kings County	1/16/23	1/20/23
25	Bank of Italy	San Francisco	Rustic, Kings County	1/16/23	1/20/23
25	Bank of Italy	San Francisco	Armona, Kings County	1/16/23	1/20/23
25	Bank of Italy	San Francisco	Cross Creek, Kings County	1/16/23	1/20/23
25	Bank of Italy	San Francisco	Lakeside, Kings County	1/16/23	1/20/23
25	Bank of Italy	San Francisco	Frazer River, Kings County	1/16/23	1/20/23
25	Bank of Italy	San Francisco	Kings River, Kings County	1/16/23	1/20/23
718	Bank of Lemoore	Lemoore	Mussel Slough, Kings County	1/15/23	1/20/23
423	University Avenue Bank	San Diego	City of San Diego, San Diego County	1/23/23	1/26/23
596	Security Commercial and Savings Bank	San Diego	Public Schools of San Diego, San Diego County	1/9/23	1/24/23
220	Covina Valley Savings Bank	Covina	Covina City	2/7/23	2/10/23
25	Bank of Italy	San Francisco	San Diego, San Diego County	2/13/23	2/15/23
288	The Anala Savings Bank	Sebastopol	Eucalyptus, Sonoma County	1/31/23	2/14/23
116	Pajaro Valley Savines Bank	Watsonville	Prunedale	2/16/23	2/19/23
656	California Bank of San Mateo County	San Bruno	Lomita Park and Millbrae	2/15/23	2/19/23
656	California Bank of San Mateo County	San Bruno	San Bruno	2/15/23	2/19/23
25	Bank of Italy	San Francisco	Conly, Kern County	2/15/23	2/19/23
25	Bank of Italy	San Francisco	San Joaquin, San Joaquin County	2/15/23	2/19/23
25	Bank of Italy	San Francisco	Victor, San Joaquin County	2/15/23	2/19/23
25	Bank of Italy	San Francisco	Lafayette, San Joaquin County	2/15/23	2/19/23
25	Bank of Italy	San Francisco	Wooda, San Joaquin County	2/15/23	2/19/23
25	Bank of Italy	San Francisco	Fruit Ridge, Sacramento County	2/15/23	2/19/23
25	Bank of Italy	San Francisco	Howard, Sacramento County	2/15/23	2/19/23
25	Bank of Italy	San Francisco	Planada Cunningham, Merced County	2/15/23	2/19/23
25	Bank of Italy	San Francisco	Youd, Kings County	2/15/23	2/19/23
25	Bank of Italy	San Francisco	Vaca Valley Union, Solano County	2/15/23	2/19/23
25	Bank of Italy	San Francisco	Hcly Cross School Ventura	2/15/23	2/19/23
25	Bank of Italy	San Francisco	St. Stephen's School, Sacramento	2/15/23	2/19/23
413	Bank of Sausalito	Sausalito	Tamalpais Union High, Marin County	2/19/23	2/21/23
413	Bank of Sausalito	Sausalito	Sausalito, Marin County	2/19/23	2/21/23
513	Security Trust Company	Bakersfield	Conley, Taft	2/23/23	2/27/23
513	Security Trust Company	Bakersfield	Taft Union High, Taft	2/23/23	2/27/23
553	Savings Bank of Sutter County	Yuba City	Public Schools of Sutter County	2/28/23	3/5/23
25	Bank of Italy	San Francisco	Stoddard, Stanislaus County	3/15/23	3/21/23
25	Bank of Italy	San Francisco	Arcade, Sacramento County	3/15/23	3/21/23
25	Bank of Italy	San Francisco	Liberty, Sonoma County	3/15/23	3/21/23
25	Bank of Italy	San Francisco	Payran, Sonoma County	3/15/23	3/21/23
25	Bank of Italy	San Francisco	Wauzh, Sonoma County	3/15/23	3/21/23
25	Bank of Italy	San Francisco	Lakeville, Sonoma County	3/15/23	3/21/23
25	Bank of Italy	San Francisco	Bliss, Sonoma County	3/15/23	3/21/23
25	Bank of Italy	San Francisco	Wilson, Sonoma County	3/15/23	3/21/23
25	Bank of Italy	San Francisco	Union Joint, Marin County	3/15/23	3/21/23
25	Bank of Italy	San Francisco	Laguna Joint, Marin County	3/15/23	3/21/23
25	Bank of Italy	San Francisco	San Luis Obispo, San Luis Obispo County	3/15/23	3/21/23
25	Bank of Italy	San Francisco	Arisaymas, San Benito County	3/15/23	3/21/23
25	Bank of Italy	San Francisco	Taft Union High, Kern County	3/15/23	3/21/23
25	Bank of Italy	San Francisco	St. Vincent's Academy, Petaluma	3/15/23	3/21/23
25	Bank of Italy	San Francisco	Bradley, Monterey	4/14/23	4/17/23
25	Bank of Italy	San Francisco	Coburn, Monterey	4/14/23	4/17/23
25	Bank of Italy	San Francisco	Metz, Monterey	4/14/23	4/17/23
25	Bank of Italy	San Francisco	Paria Valley, Monterey	4/14/23	4/17/23
25	Bank of Italy	San Francisco	Parkfield Union, Monterey	4/14/23	4/17/23
25	Bank of Italy	San Francisco	Vineyard, Monterey	4/14/23	4/17/23
25	Bank of Italy	San Francisco	Ellis, Monterey	4/14/23	4/17/23
25	Bank of Italy	San Francisco	Cinncbar, Sonoma County	4/14/23	4/17/23
25	Bank of Italy	San Francisco	Dunham, Sonoma County	4/14/23	4/17/23
25	Bank of Italy	San Francisco	Eureka, Sonoma County	4/14/23	4/17/23
25	Bank of Italy	San Francisco	Lake, Sonoma County	4/14/23	4/17/23
25	Bank of Italy	San Francisco	Marin, Sonoma County	4/14/23	4/17/23
25	Bank of Italy	San Francisco	Petaluma, Sonoma County	4/14/23	4/17/23

BANKS AUTHORIZED TO MAKE COLLECTION OF SAVINGS FROM SCHOOL CHILDREN—Continued.

No.	Name	Location	School District	Applica- tion	Permis- sion
25	Bank of Italy	San Francisco...	San Antonio, Sonoma County	4/14/23	4/17/23
25	Bank of Italy	San Francisco...	Two Rock, Sonoma County	4/14/23	4/17/23
25	Bank of Italy	San Francisco...	Olmopali Joint, Sonoma County.....	4/14/23	4/17/23
25	Bank of Italy	San Francisco...	Acacia, Imperial County	4/14/23	4/17/23
25	Bank of Italy	San Francisco...	Alamitos, Imperial County	4/14/23	4/17/23
25	Bank of Italy	San Francisco...	Elm, Imperial County	4/14/23	4/17/23
25	Bank of Italy	San Francisco...	Eucalyptus, Imperial County	4/14/23	4/17/23
25	Bank of Italy	San Francisco...	Heber, Imperial County	4/14/23	4/17/23
25	Bank of Italy	San Francisco...	Jasper, Imperial County	4/14/23	4/17/23
25	Bank of Italy	San Francisco...	McCabe Union, Imperial County.....	4/14/23	4/17/23
25	Bank of Italy	San Francisco...	Melcland, Imperial County	4/14/23	4/17/23
25	Bank of Italy	San Francisco...	Secley Union, Imperial County.....	4/14/23	4/17/23
25	Bank of Italy	San Francisco...	Silsbee, Imperial County	4/14/23	4/17/23
25	Bank of Italy	San Francisco...	San Marcos, San Luis Obispo County	4/14/23	4/17/23
25	Bank of Italy	San Francisco...	Cottonwood, San Benito County	4/14/23	4/17/23
25	Bank of Italy	San Francisco...	Verites, San Joaquin County	4/14/23	4/17/23
25	Bank of Italy	San Francisco...	Foster, San Diego County	4/14/23	4/17/23
25	Bank of Italy	San Francisco...	Lakeview San Diego County	4/14/23	4/17/23
25	Bank of Italy	San Francisco...	Monument, San Diego County	4/14/23	4/17/23
25	Bank of Italy	San Francisco...	San Ysidro, San Diego County	4/14/23	4/17/23
25	Bank of Italy	San Francisco...	San Luis Parochial School, San Luis Obispo	4/14/23	4/17/23
25	Bank of Italy	San Francisco...	Montessori School of Childhood, San Diego County	4/14/23	4/17/23
25	Bank of Italy	San Francisco...	St. Augustine's School, San Diego	4/14/23	4/17/23
116	Pajaro Valley Savings Bank	Watsonville	Aromitas San Benito County	4/12/23	4/18/23
683	Citizens State Bank of San Luis Obispo	San Luis Obispo	Court and Hawthorne Schools, San Luis Obispo	4/27/23	5/2/23
513	Security Trust Company	Bakersfield	Emmerson, School Bakersfield	4/27/23	5/5/23
513	Security Trust Company	Bakersfield	Kern County Union High	4/27/23	5/5/23
25	Bank of Italy	San Francisco...	Morgan Hill Santa Clara County	6/12/23	6/20/23
25	Bank of Italy	San Francisco...	San Martin, Santa Clara County	6/12/23	6/20/23
25	Bank of Italy	San Francisco...	College Park, Santa Clara County	6/12/23	6/20/23
25	Bank of Italy	San Francisco...	Willow Grove, San Benito County	6/12/23	6/20/23
25	Bank of Italy	San Francisco...	Barry Union Sutter County	6/12/23	6/20/23
25	Bank of Italy	San Francisco...	Chico, Butte Count	6/12/23	6/20/23

NATIONAL BANKS AUTHORIZED TO DO A TRUST BUSINESS.

July 1, 1922, to June 30, 1923.

Name	Location	Date qualified
Long Beach National Bank	Long Beach	11/20/22
The First National Bank of Long Beach	Long Beach	2/7/23
First National Bank	Santa Ana	5/12/23
Crocker National Bank	San Francisco	6/22/23

ALPHABETICAL INDEX OF BANKS.

Number	Class	Name	Location	Page
583	S	Amador Valley Savings Bank	Pleasanton	295
432	C S	American Bank, The	Oakland	218
678	C S	American Commercial and Savings Bank	Monrpark	367
780	C S	American Commercial and Savings Bank of Redondo Beach	Redondo Beach	459
329	S	American Savings Bank of Anaheim	Anaheim	169
726	C S	American Savings Bank of Long Beach	Long Beach	409
755	S	American Savings Bank of Pomona	Pomona	436
288	C S	Analy Savings Bank, The	Sebastopol	153
43	C S T	Anglo-California Trust Company	San Francisco	34
619	C	Antelope Valley Bank	Laneaster	320
507	S	Antioch Bank of Savings, The	Antioch	248
581	S	Arcata Savings Bank	Arcata	293
786	C S	Arlington Heights State Bank	Los Angeles	465
681	C	Asia Banking Corporation	San Francisco	370
787	C S	Arroyo Seco State Bank	Los Angeles	466
476	C S	Auburn Savings Bank	Auburn	281
158	S	Azusa Valley Savings Bank	Azusa	92
36	C S	Banca Popolare Fugazi	San Francisco	29
136	C S T	Bank of Alameda	Alameda	61
634	C S	Bank of Alameda County, The	Alvarado	329
595	C S	Bank of Alex. Brown	Walnut Grove	395
709	C S	Bank of Alhambra	Alhambra	395
202	C S	Bank of Amador County	Jackson	114
761	C S T	Bank of America	Los Angeles	439
160	C S	Bank of Antioch	Antioch	94
222	C	Bank of Arbutle	Arbutle	124
103	C	Bank of Arcata, The	Arcata	63
281	C S	Bank of Arroyo Grande	Arroyo Grande	147
739	C S	Bank of Balboa	Newport Beach	418
435	C	Bank of Beaumont	Beaumont	220
421	C S	Bank of Burlingame	Burlingame	212
N. T. I	T	Bank of California National Association, The	San Francisco	467
241	C	Bank of Cambria	Cambria	136
517	C S	Bank of Ceres	Ceres	257
775	C S	Bank of Compton	Compton	454
456	C S	Bank of Concord	Concord	226
593	C S	Bank of Corning, The	Corning	303
641	C S	Bank of Cottonwood	Cottonwood	335
650	C S	Bank of Courtland	Courtland	341
663	C	Bank of Covelo	Covelo	351
591	C S	Bank of Davis	Davis	302
65	C S	Bank of Dixon	Dixon	45
499	C	Bank of Elk Grove	Elk Grove	243
582	C S	Bank of Esparto, The	Esparto	294
131	C	Bank of Eureka, The	Eureka	77
504	C S	Bank of Folsom	Folsom	247
416	C	Bank of Fort Bidwell	Fort Bidwell	210
317	C S	Bank of Fortuna	Fortuna	163
550	C S	Bank of Galt	Galt	274
358	C S	Bank of Guerneville	Guerneville	181
598	C S	Bank of Gustine	Gustine	307
328	C S	Bank of Half Moon Bay	Half Moon Bay	168
153	C	Bank of Haywards	Hayward	89
575	C	Bank of Hopland	Hopland	288
125	C S	Bank of Hueneme	Hueneme	73
502	C S	Bank of Hughson, The	Hughson	245
648	C S	Bank of Isleton	Isleton	340
25	C S T	Bank of Italy	San Francisco	19
68	C	Bank of Lake, The	Lakeport	46
472	C S	Bank of La Mesa	La Mesa	231
181	C S	Bank of Lassen County	Susanville	104
718	S	Bank of Lemoore	Lemoore	403
343	C S	Bank of A. Levy (Incorporated)	Oxnard	174
237	C S	Bank of Lincoln, The	Lincoln	134
461	C	Bank of Lolita	Lolita	227
587	C S	Bank of Loomis	Loomis	299
346	C S	Bank of Los Banos	Los Banos	176
93	C S	Bank of Los Gatos, The	Los Gatos	61
644	C S	Bank of Manteca	Manteca	337
512	C S	Bank of Maricopa	Maricopa	252
64	C S	Bank of Martinez	Martinez	44
409	C S	Bank of Mill Valley	Mill Valley	207
530	C S	Bank of Milpitas	Milpitas	265
654	C	Bank of Montreal	San Francisco	344
355	C	Bank of Morgan Hill	Morgan Hill	179

Number	Class	Name	Location	Page
766	C S	Bank of Mt. Shasta, The	Sisson	445
57	C S	Bank of Napa	Napa	42
266	C S	Bank of Newman	Newman	140
737	C S	Bank of North Long Beach	North Long Beach	416
375	C S	Bank of Norwalk	Norwalk	190
671	C S	Bank of Oakley	Oakley	359
694	C S	Bank of Orland	Orland	384
177	S	Bank of Oroville	Oroville	101
282	C S	Bank of Pacific Grove	Pacific Grove	148
180	C S	Bank of Palo Alto, The	Palo Alto	103
470	C	Bank of Perris	Perris	230
356	C S	Bank of Pinnole	Pinnole	180
183	C S	Bank of Pleasanton	Pleasanton	106
338	C	Bank of Point Arena	Point Arena	171
562	C	Bank of Princeton	Princeton	281
297	C S	Bank of Rio Vista	Rio Vista	157
492	C S	Bank of Ripon	Ripon	240
616	C S	Bank of San Gabriel	San Gabriel	317
547	C S	Bank of San Jose	San Jose	273
185	C S	Bank of San Leandro	San Leandro	108
364	C S	Bank of San Pedro	Los Angeles	184
511	C S	Bank of San Rafael	San Rafael	251
756	C S	Bank of Santa Fe Springs	Santa Fe Springs	437
413	C S	Bank of Sausalito	Sausalito	209
124	C S	Bank of E. Cooke Smith, The	Pacific Grove	72
333	C S	Bank of South San Francisco	South San Francisco	170
89	C S	Bank of St. Helena, The	St. Helena	58
178	C S	Bank of Tehachapi	Tehachapi	102
72	C S	Bank of Tehama County	Red Bluff	48
693	C S	Bank of Upper Lake	Upper Lake	383
696	C S	Bank of Van Nuys	Van Nuys	386
71	C	Bank of Watsonville	Watsonville	47
615	C S	Bank of Western Placer	Lincoln	316
176	C	Bank of Williams	Williams	100
296	C S	Bank of Willits	Willits	156
86	C S	Bank of Willows	Willows	55
741	C S	Bank of Wilmington	Los Angeles	420
91	C S	Bank of Yolo, The	Woodland	60
699	C S	Bank of Zelzah	Zelzah	389
747	C S	Belvedere State Bank	Los Angeles County	426
768	C S	Berkeley Bank, The	Berkeley	447
732	C S	Beverly State Bank of Beverly Hills, California	Beverly Hills	413
62	C	British American Bank	San Francisco	336
347	S	Butte County Savings Bank	Chico	177
436	C	Butte Valley State Bank	Dorris	221
214	C S	Calaveras County Bank	Angels Camp	119
666	C S	California Bank	Los Angeles	354
656	C S	California Bank of San Mateo County	San Bruno	346
224	C	California State Bank of San Bernardino	San Bernardino	126
750	C S	California State Bank of Seal Beach	Seal Beach	429
577	C S T	California Trust and Savings Bank	Sacramento	289
684	T	California Trust Company	Los Angeles	373
27	C	Canadian Bank of Commerce	San Francisco	25
41	C	Canton Bank	San Francisco	33
N.T. 5	T	Capital National Bank	Sacramento	473
250	C S	Central Bank, The	Santa Barbara	137
720	C S	Central Bank of Calaveras	San Andreas	405
632	C S	Central Bank of Imperial Valley	Calxico	327
729	C S	Central Commercial and Savings Bank of Los Angeles	Los Angeles County	410
622	C S	Central Commercial and Savings Bank	Vallejo	322
N.T. 2	T	Central National Bank	Oakland	469
403	S	Central Savings Bank of Lodi, California	Lodi	203
159	C S	Central Savings Bank of Oakland	Oakland	93
570	S	Chino Savings Bank	Chino	284
148	S	Citizens Bank	Corona	87
422	C	Citizens Bank of Arlington	Riverside	213
704	C S	Citizens Bank of Garden Grove	Garden Grove	391
723	C S	Citizens Bank of Harbor City	Harbor City	407
778	C S	Citizens Bank of Laguna Beach	Laguna Beach	457
475	C S	Citizens Bank of Sacramento	Sacramento	233
411	C S	Citizens Bank of Winters	Winters	208
501	C	Citizens Commercial Bank	Fallbrook	244
677	C S	Citizens Commercial and Savings Bank of La Habra	La Habra	366
773	C S	Citizens Savings and Commercial Bank of Alhambra	Alhambra	452
373	C S	Citizens Savings Bank of Alameda	Alameda	189
509	C S	Citizens Savings Bank of Inglewood	Inglewood	250
573	C S	Citizens Savings Bank of Pasadena	Passadena	287
380	S	Citizens Savings Bank of Upland	Upland	194
776	C S	Citizens State Bank of Long Beach	Long Beach	455
683	C S	Citizens State Bank of San Luis Obispo	San Luis Obispo	372
758	C S	Citizens State Bank of Santa Monica	Santa Monica	435
388	C S	Citizens State Bank of Sawtelle, California	Los Angeles	196
569	S	Citizens State Savings Bank	Gardena	283

Number	Class	Name	Location	Page
525	C S T	Citizens Trust and Savings Bank	Los Angeles	261
88	C S	City Bank	Stockton	57
112	S	City Savings Bank	Santa Cruz	66
682	C	Coachella Valley State Bank	Thermal	371
17	S	Columbus Savings and Loan Society	San Francisco	15
54	C	Colusa County Bank	Colusa	41
676	C S	Commercial and Savings Bank	Waterford	365
269	C S	Commercial and Savings Bank of Stockton	Stockton	141
670	C S	Commercial Bank	Patterson	358
578	C	Commercial Bank of Durham, The	Durham	291
673	C	Commercial Bank of Bellflower	Bellflower	469
770	C S	Commercial Bank of Pasadena	Pasadena	341
558	C	Commercial Bank of Sanger	Sanger	378
647	C	Commercial Bank of Spanish America, Limited	San Francisco	239
400	C S	Commercial Bank of Turlock	Turlock	152
287	C S	Commercial Bank of Ukiah	Ukiah	201
744	C S T	Commercial Trust and Savings Bank of Oakland	Oakland	423
762	T	Commonwealth Trust Company	Los Angeles	441
745	C S	Community Savings and Commercial Bank of Glendale, The	Glendale	424
765	C S	Community State Bank of Bell, The	Bell	444
285	C S	Contra Costa County Bank	Pittsburg	150
N.T. 10	T	County National Bank and Trust Company	Santa Barbara	479
220	S	Covina Valley Savings Bank	Covina	122
N.T. 16	T	Crocker National Bank of San Francisco, The	San Francisco	487
618	C S	Culver City Commercial and Savings Bank	Culver City	319
426	C	Cuyamaca State Bank	El Cajon	215
186	C S	Dairyman's Coast Bank, The	Valley Ford	100
675	C S	Daly City Bank	Daly City	364
122	C S	Decker-Jewett Bank	Marysville	69
213	C S	Del Norte County Bank	Crecent City	118
749	C S	Delta Bank, The	Rio Vista	428
7	C	Donohoe-Kelly Banking Company	San Francisco	9
771	C S	Eagle Rock State Bank	Eagle Rock	450
784	C S	East Pasadena State Bank	Pasadena	463
359	C S	El Dorado County Bank	Placerville	135
542	C S	El Segundo State Bank	El Segundo	272
560	C	Escalon State Bank	Escalon	280
321	C S	Escondido Savings Bank	Escondido	165
137	C S	Euelid Savings Bank	Ontario	83
138	C S	Exchange Bank	Santa Rosa	84
697	C S	Fairfax Bank	Fairfax	387
449	C S	Fairoaks Bank	Fairoaks	225
143	C S	Farmers and Mechanics Bank	Sacramento	85
551	S	Farmers and Mechanics Savings Bank of Healdsburg	Healdsburg	275
407	C S	Farmers and Merchants Bank	Hemet	205
367	C S	Farmers and Merchants Bank	Santa Paula	185
586	C S	Farmers and Merchants Bank of Burbank	Burbank	298
584	C S	Farmers and Merchants Bank of Compton	Compton	296
679	C S	Farmers and Merchants Bank of Dos Palos	Dos Palos	368
664	C S	Farmers and Merchants Bank of Gardena	Gardena	352
397	C S	Farmers and Merchants Bank of Imperial	Imperial	200
626	C S	Farmers and Merchants Bank of Lodi, California	Lodi	325
427	C S	Farmers and Merchants Bank of Long Beach	Long Beach	216
621	C S	Farmers and Merchants Bank of La Verne, The	La Verne	321
645	C S	Farmers and Merchants Bank of Watts	Watts	338
N.T. 3	T	Farmers and Merchants National Bank	Los Angeles	471
182	S	Farmers and Merchants Savings Bank of Oakland, California	Oakland	105
711	S	Farmers and Merchants Savings Bank of Redondo	Redondo Beach	397
651	S	Farmers and Merchants Savings Bank of Santa Ana, The	Santa Ana	342
674	T	Farmers and Merchants Trust Company of Long Beach	Long Beach	362
624	C S	Farmers Bank	Camarillo	324
706	C S	Farmers Bank of Imperial Valley	Niland	393
74	C S	Farmers Bank of Wheatland, The	Wheatland	49
75	C S	Farmers' Savings Bank	Lakeport	50
680	C S	Farmers State Bank	Tulare	369
184	C S	Ferndale Bank	Ferndale	107
742	C S T	Federal Trust and Savings Bank of Hollywood	Los Angeles	421
353	C S	Fillmore State Bank	Fillmore	178
579	C S	First Bank of Hermosa Beach	Hermosa Beach	292
293	C S	First Bank of Highland	Highland	154
566	S	First Bank of Jamestown	Jamestown	282
743	C S	First Bank of Johannesburg, The	Johannesburg	422
221	C S	First Bank of Kern	Bskersfield	123
659	C S	First Bank of Lemon Cove	Lemon Cove	348
601	C S	First Bank of Livingston	Livingston	309
734	C S	First Bank of Maywood	Maywood	415
474	C S	First Bank of San Anselmo, The	San Anselmo	232
769	C S	First Commercial Bank of Orange	Orange	448
40	C S T	First Federal Trust Company	San Francisco	31
N.T. 15	T	First National Bank of Santa Ana, The	Santa Ana	486
N.T. 8	T	First National Bank	Santa Barbara	477
N.T. 12	T	First National Bank of Chico	Chico	483
N.T. 14	T	First National Bank of Long Beach, The	Long Beach	485

Number	Class	Name	Location	Page
N. T. 11	T	First National Bank and Trust Company of Santa Paula, The..	Santa Paula	481
466	S	First Savings Bank	Vallejo	228
231	C S	First Savings Bank of Colusa	Colusa	132
429	S	First Savings Bank of Glendora, The	Glendora	217
526	S	First Savings Bank of San Jacinto	San Jacinto	263
534	C S	First Savings Bank of Shasta County, The	Redding	267
478	S	First Savings Bank of Siskiyou County	Yreka	236
170	S	First Savings Bank of St. Helena	St. Helena	97
303	C	First State Bank of Clovis	Clovis	159
777	C S	First State Bank of Montebello	Montebello	456
767	S	First State Bank of Sherman	Sherman	446
226	C S T	First Trust and Savings Bank of Pasadena	Pasadena	127
754	C S T	First Trust and Savings Bank of San Diego, The	San Diego	433
692	C S	Fort Bragg Commercial Bank, The	Fort Bragg	382
12	C S	French-American Bank, The	San Francisco	14
382	C S	Fullerton Commercial and Savings Bank	Fullerton	195
655	C	General Motors Acceptance Corporation	San Francisco	345
589	S	Glendale Savings Bank	Glendale	300
691	C S	Glendale State Bank	Glendale	381
96	C S	Glendora Bank	Glendora	62
518	C S	Glenn County Bank, The	Willows	258
698	C S	Golden State Bank of Long Beach	Long Beach	388
273	S	Granite Savings Bank, The	Monrovia	142
669	C S	Growers Bank	San Jose	357
672	C S	Growers Security Bank	Delano	360
376	C S	Harbor Commercial Savings Bank (San Pedro)	Los Angeles	191
714	C S	Hawthorne State Bank	Hawthorne	400
369	S	Haywards Bank of Savings	Hayward	186
557	S	Healdsburg Savings Bank	Healdsburg	277
441	C S T	Hellman Commercial Trust and Savings Bank	Los Angeles	222
2	S	Hibernia Savings and Loan Society, The	San Francisco	7
171	S	Hollister Savings Bank	Hollister	98
710	C S	Hollywood State Bank	Los Angeles County	396
514	C S	Holtville Bank, The	Holtville	255
740	C S	Home Bank, The	Porterville	419
764	C S	Home Commercial and Savings Bank of South Pasadena	South Pasadena	443
688	C S	Home Savings Bank	Eureka	379
448	S	Home Savings Bank of Escondido	Escondido	224
304	S	Home Savings Bank of Ventura	Ventura	160
279	S	Home Savings Bank of Whittier	Whittier	146
774	C S	Home State Bank of Huntington Beach	Huntington Beach	453
468	C	Hongkong and Shanghai Banking Corporation (Agency)	San Francisco	229
8	C S T	Humboldt Savings Bank	San Francisco	10
772	C S	Huntington Park State Bank	Huntington Park	451
600	C S	Imperial Valley Bank	Brawley	308
541	C	Indian Valley Bank	Greenville	271
660	C S	Inglewood Savings Bank	Inglewood	349
30	C	International Banking Corporation	San Francisco	26
538	C S	Inyo County Bank	Bishop	269
31	C S	Italian-American Bank	San Francisco	27
515	C S	Kingsburg Bank	Kingsburg	256
713	C S	Lakeside Commercial and Savings Bank	Lakeside	399
559	C S	Lassen Industrial Bank	Susanville	279
585	C S	Le Grand Bank	Le Grand	297
785	C S	Lennox State Bank	Lennox	464
689	C S	Liberty Bank	San Francisco	380
485	S	Lindsay Savings Bank, The	Lindsay	238
N. T. 13	T	Long Beach National Bank	Long Beach	484
724	T	Los Angeles Trust and Safe Deposit Company	Los Angeles	408
157	C S	Los Nietos Valley Bank	Downey	91
782	C S	Manchester Moneta Avenue State Bank	Los Angeles	461
207	S	Marin County Savings Bank	San Rafael	117
519	C S	Marine Bank of Ocean Park (P. O. Ocean Park)	Santa Monica	259
609	C S T	Marine Trust and Savings Bank	Long Beach	313
360	C S	Mechanics Bank of Richmond, The	Richmond	182
668	C S T	Mercantile Trust Company of California	San Francisco	355
76	C S	Merced Security Savings Bank	Merced	51
21	C	Mission Bank, The	San Francisco	18
35	S	Mission Savings Bank, The	San Francisco	28
84	C	Modesto Bank, The	Modesto	54
319	S	Modesto Savings Bank	Modesto	164
484	C	Monaghan and Murphy Bank	Needles	237
508	C	Moneta Commercial Bank	Moneta	249
119	S	Monrovia Savings Bank	Monrovia	68
394	C S	Montague Banking Company	Montague	197
637	C S	Monterey County Bank	Salinas	331
781	C S	Monterey Park Commercial and Savings Bank	Monterey Park	460
751	C S	Montrose State Bank	Montrose	430
N. T. 6	T	National Bank of D. O. Mills & Co., The	Sacramento	475
217	C S	Nevada County Bank	Grass Valley	121
420	C S	Nippon Bank	Sacramento	211
135	S	Northern California Bank of Savings	Marysville	80
540	S	Northern Solano Savings Bank	Dixon	270

Number	Class	Name	Location	Page
783	C S	Norwalk Commercial and Savings Bank	Norwalk	462
594	C S	Novato Bank	Novato	304
46	C S T	Oakland Bank, The	Oakland	37
396	C	Ojai State Bank	Ojai	199
126	C S T	Orange County Trust and Savings Bank	Santa Ana	74
377	C S	Orange Savings Bank	Orange	192
228	C S T	Pacific Southwest Trust and Savings Bank	Los Angeles	129
116	S	Pajaro Valley Savings Bank	Watsonville	67
653	C S	Peninsula Bank	Burlingame	343
85	C S	Peoples Bank, The	Sacramento	55
608	C S	Peoples Savings and Commercial Bank	Chico	312
277	S	Peoples Savings Bank, The	Hanford	145
175	S	Peoples Savings Bank	Santa Cruz	99
145	C S	Peoples State Bank	Chula Vista	86
406	C S	Peoples State Bank	Turlock	204
53	S	Petaluma Savings Bank	Petaluma	40
712	C S	Pioneer Bank, The	Porterville	398
633	S	Placencia Savings Bank	Placencia	328
111	C S	Placer County Bank	Auburn	65
276	C S	Plumas County Bank	Quincy	144
38	C S	Portuguese-American Bank of San Francisco	San Francisco	30
636	S	Puente Savings Bank	Puente	330
487	S	Redding Savings Bank, The	Redding	239
344	C S	Redondo Savings Bank	Redondo Beach	175
752	C S	Reseda State Bank	Reseda	431
493	C	Rivera State Bank	Rivera	241
260	C S	Roseville Banking Company	Roseville	138
477	C S	Russ-Williams Banking Company	Ferndale	235
164	C	Sacramento Valley Bank	Biggs	96
62	C S	Salinas City Bank	Salinas	43
265	S	San Bernardino County Savings Bank	San Bernardino	139
134	C S	San Bernardino Valley Bank	San Bernardino	79
108	S T	San Diego Savings Bank, The	San Diego	64
524	S	San Dimas Savings Bank	San Dimas	260
638	C S	San Fernando Valley Savings Bank	San Fernando	332
286	S	San Mateo County Savings Bank	Redwood City	151
6	C S	San Francisco Savings and Loan Society, The	San Francisco	8
372	C S	San Ramon Valley Bank	Walnut Creek	188
51	S	Santa Cruz Bank of Savings and Loan	Santa Cruz	39
779	C S	Santa Monica Boulevard State Bank	Los Angeles County	458
363	S	Santa Paula Savings Bank	Santa Paula	183
590	C S	Santa Ynez Valley Bank	Solvang	301
132	S	Savings Bank of Humboldt County, The	Eureka	78
284	C S	Savings Bank of Mendocino County	Ukiah	149
302	S	Savings Bank of Pomona	Pomona	158
553	S	Savings Bank of Sutter County	Yuba City	276
535	S	Savings Bank of Winters	Winters	268
230	C S	Scott Valley Bank	Fort Jones	131
703	S	Seaboard Savings Bank (Wilmington)	Los Angeles	390
494	S	Sebastopol Savings Bank	Sebastopol	242
719	C S	Second Avenue State Bank	Los Angeles	404
11	C S T	Security Bank and Trust Company	San Francisco	13
596	C S	Security Commercial and Savings Bank of San Diego	San Diego	306
623	S	Security Savings Bank of Exeter, The	Exeter	323
395	S	Security Savings Bank of Orange, The	Orange	198
408	C S	Security Savings Bank of Riverside	Riverside	206
156	S	Security Savings Bank of San Jose	San Jose	90
234	C	Security State Bank of San Jose, California	San Jose	133
715	C S	Security State Bank	Turlock	401
123	C S T	Security Trust and Savings Bank	Los Angeles	70
513	C S T	Security Trust Company	Bakersfield	253
340	S	Selma Savings Bank	Selma	172
309	C S	Sierra Valley Bank	Loyalton	161
721	C S	Sierra Madre Savings Bank	Sierra Madre	406
90	C	Siskiyou County Bank	Yreka	59
687	C S	Smith River Bank	Smith River	378
325	S	Solano County Savings Bank	Suisun	166
571	C S	Southern County Bank, The	Anaheim	285
639	C S T	Southern Trust and Commerce Bank	San Diego	333
746	C S	Southwest State Bank	Los Angeles County	425
434	T	Spalding Company, The	Los Angeles	219
311	C S	Stanford Bank, The	Palo Alto	162
371	S	Stanislaus County Savings Bank	Oakdale	187
657	C S	Standard Bank of Orange County	Fullerton	347
531	C S	State Bank	San Leandro	266
707	C S	State Bank of Burbank	Burbank	394
294	C S	State Bank of Dunsmuir, The	Dunsmuir	155
665	C S	State Bank of Lomita	Lomita	353
730	C S	State Bank of Manhattan Beach	Manhattan Beach	411
617	C	State Bank of Owensmouth	Owensmouth	218
492	C	State Bank of Pasadena	Pasadena	302
379	C S	State Bank of Pomona	Pomona	193
527	C S	State Bank of Ramona, The	Ramona	264

Number	Class	Name	Location	Page
748	C S	State Bank of Taft	Taft	427
705	C S	State Bank of Venice	Venice	392
733	C S	State Exchange Bank	Torrance	414
45	C S	Stockton Savings and Loan Bank	Stockton	36
628	C	Sumitomo Bank Limited, The	San Francisco	326
326	C	Surprise Valley Bank	Cedarville	167
685	C S	Tamahaia Bank	San Rafael	375
572	C S	Tehama County Savings Bank	Corning	286
200	T	Title Guarantee and Trust Company	Los Angeles	112
192	T	Title Insurance and Trust Company	Los Angeles	110
216	C S	Trinity County Bank	Weaverville	120
695	C S	Tujunga Valley Bank	Tujunga	385
206	S	Tuolumne County Bank	Sonora	116
610	C S T	Union Bank and Trust Company of Los Angeles	Los Angeles	314
203	C S	Union Safe Deposit Bank	Stockton	115
753	C S	Union State Bank	Long Beach	432
604	T	Union Trust Company of San Diego	San Diego	310
18	C S T	Union Trust Company of San Francisco	San Francisco	16
78	C S T	United Bank and Trust Company of California	San Francisco	52
423	C S	University Avenue Bank	San Diego	214
503	S	Vacaville Savings Bank	Vacaville	249
129	S	Vallejo Bank of Savings, The	Vallejo	76
686	C S T	Valley Bank, The	Fresno	376
223	S	Valley Savings Bank	Santa Maria	125
342	S	Venice Savings Bank	Venice	173
717	C S	Walnut Park Bank	Walnut Park	402
149	S	Watsonville Savings Bank	Watsonville	88
763	C S	West Adams State Bank	Los Angeles County	442
731	C S	West Side State Bank	Los Angeles County	412
662	C S T	Western Savings Bank	Long Beach	350
275	C S	Whittier Savings Bank	Whittier	143
738	C S	Whittier Boulevard State Bank	Los Angeles County	417
10	C	Yokohama Specie Bank, Limited, The	San Francisco	1?
163	S	Yolo County Savings Bank	Woodland	9?
757	C S	York Boulevard State Bank	Los Angeles County	438

GEOGRAPHICAL INDEX OF BANKS.

Location	Number	Name	Page
Alameda	136	Bank of Alameda	81
	136A	Bank of Alameda (Branch)	82
	373	Citizens Savings Bank of Alameda	189
	373A	Citizens Savings Bank of Alameda (Branch)	189
Albany	668T	Mercantile Trust Company of California (Branch)	3. 6
	709	Bank of Alhambra	31. 5
Alhambra	773	Citizens Savings and Commercial Bank of Alhambra	452
	228HH	Pacific Southwest Trust and Savings Bank (Branch)	130
	228BBB	Pacific Southwest Trust and Savings Bank (Branch)	130
Altadena	416A	Bank of Fort Bidwell (Branch)	210
Alturas	634	The Bank of Alameda County	329
Alvarado	202B	Bank of Amador County (Branch)	114
Amador City	329	American Savings Bank of Anaheim	169
Anaheim	571	The Southern County Bank	285
Anderson	534B	The First Savings Bank of Shasta County (Branch)	267
	214	Calaveras County Bank	119
Angels Camp	507	The Antioch Bank of Savings	248
Antioch	160	Bank of Antioch	54
	222	Bank of Arbuckle	124
Arbuckle	103	The Bank of Arcata	63
	581	Arcata Savings Bank	293
Arroyo Grande	291	Bank of Arroyo Grande	147
	228MMM	Pacific Southwest Trust and Savings Bank (Branch)	130
Atascadero	76A	Merced Security Savings Bank (Branch)	51
Atwater	476	Auburn Savings Bank	234
Auburn	111	Placer County Bank	65
	228E	Pacific Southwest Trust and Savings Bank (Branch)	130
Avalon (Catalina Island)	158	Azusa Valley Savings Bank	92
Azusa	221	First Bank of Kern	123
Bakersfield	513	Security Trust Company	253
	25GGG	Bank of Italy (Branch)	19
	25HHH	Bank of Italy (Branch)	19
	134A	San Bernardino Valley Bank (Branch)	79
Barstow	435	Bank of Beaumont	220
Beaumont	765	The Community State Bank of Bell	444
Bell	673	Commercial Bank of Bellflower	361
Bellflower	622A	Central Commercial and Savings Bank (Branch)	322
Benicia	432C	The American Bank (Branch)	218
	432M	The American Bank (Branch)	218
Berkeley	608C	Mercantile Trust Company of California (Branch)	356
	668D	Mercantile Trust Company of California (Branch)	356
	608F	Mercantile Trust Company of California (Branch)	356
	668F	Mercantile Trust Company of California (Branch)	356
	608RR	Mercantile Trust Company of California (Branch)	356
	768	The Berkeley Bank	447
	768A	The Berkeley Bank (Branch)	447
	768B	The Berkeley Bank (Branch)	447
	559A	Lassen Industrial Bank (Branch)	279
	732	Beverly State Bank of Beverly Hills	413
Bieber	164	Sacramento Valley Bank	96
Beverly Hills		(See Pine Knot)	
Biggs	538A	Inyo County Bank (Branch)	269
	686C	The Valley Bank (Branch)	377
Big Bear	538	Inyo County Bank	269
Big Pine	441F	Hellman Commercial Trust and Savings Bank (Branch)	223
Biola	600	Imperial Valley Bank	308
Bishop	639D	Southern Trust and Commerce Bank (Branch)	334
Blythe	160A	The Bank of Antioch (Branch)	64
Brawley	571B	The Southern County Bank (Branch)	285
	586	Farmers and Merchants Bank of Burlbank	208
Brentwood	707	State Bank of Burbank	304
	123T	Security Trust and Savings Bank (Branch)	71
	421	Bank of Burlingame	212
Burlingame	421A	Bank of Burlingame (Branch)	212
	653	Peninsula Bank	343
	164A	Sacramento Valley Bank (Branch)	96
Butte City	432K	The American Bank (Branch)	218
Byron	632	Central Bank of Imperial Valley	327
Calxico	600B	Imperial Valley Bank (Branch)	368
Calipatria	624	Farmers Bank	324
Camarillo	241	Bank of Cambria	136
Cambria	668Y	Mercantile Trust Company of California (Branch)	356
Campbell	228LL	Pacific Southwest Trust and Savings Bank (Branch)	130
Carpinteria			

Location	Number	Name	Page
Catalina Island		(See Avalon)	
Cedarville	326	Surprise Valley Bank	167
Centerville	25LL	Bank of Italy (Branch)	19
	531B	State Bank (Branch)	266
Ceres	517	Bank of Ceres	257
Chico	25UUU	Bank of Italy (Branch)	19
	347	Butte County Savings Bank	177
	608	Peorles Savins and Commercial Bank	312
	N.T. 12	First National Bank of Chico	483
Chino	570	Chino Savings Bank	284
Chula Vista	145	Peorles State Bank	86
Clovis	303	First State Bank of Clovis	159
Coalinga	686D	The Valley Bank (Branch)	377
Colfax	476A	Auburn Savings Bank (Branch)	234
Colma	25DDDD	Bank of Italy (Branch)	19
Colton	265A	San Bernardino County Savings Bank (Branch)	139
Colusa	54	Colusa County Bank	41
	231	First Savings Bank of Colusa	132
Compton	584	Farmers and Merchants Bank of Compton	296
	775	Bank of Compton	454
Concord	456	Bank of Concord	226
Corning	593	The Bank of Corning	303
	572	Tehama County Savings Bank	286
Coronado	639A	Southern Trust and Commerce Bank (Branch)	334
	754C	The First Trust and Savings Bank of San Diego (Branch)	434
Corona	148	Citizens Bank	87
Costa Mesa	739A	Bank of Balboa (Branch)	418
Cottonwood	641	Bank of Cottonwood	335
Courtland	650	Bank of Courtland	341
Covelo	663	Bank of Covelo	351
Covina	220	Covina Valley Savings Bank	122
Creacent City	213	Del Norte County Bank	118
Crockett	356A	Bank of Pincle (Branch)	180
Crows Landing	266A	Bank of Newman (Branch)	140
Culver City	618	Culver City Commercial and Savings Bank	319
Danville	372A	San Ramon Valley Bank (Branch)	188
Daly City	675	Daly City Bank	364
Davis	591	Bank of Davis	302
	91A	The Bank of Yolo (Branch)	60
Delano	672	Growers Security Bank	360
Dixon	65	Bank of Dixon	45
	540	Northern Solano Savings Bank	270
Dorris	436	Butte Valley State Bank	221
Dos Palcs	346A	Bank of Los Banos (Branch)	176
	679	Farmers and Merchants Bank of Dos Palcs	368
Downey	157	Les Nietes Valley Bank	91
Dunsmuir	294	The State Bank of Dunsmuir	155
Durham	578	The Commercial Bank of Durham	291
Eagle Rock	123Q	Security Trust and Savings Bank (Branch)	71
	771	Eagle Rock State Bank	450
East San Diego	754B	The First Trust and Savings Bank of San Diego (Branch)	434
El Cajon	426	Cuyamaca State Bank	215
El Centro	228KKK	Pacific Southwest Trust and Savins Bank (Branch)	130
	639C	Southern Trust and Commerce Bank (Branch)	334
Elk Grove	499	Bank of Elk Grove	243
El Monte	571A	The Southern County Bank (Branch)	285
El Segundo	542	El Segundo State Bank	272
Emeryville	665Q	Mercantile Trust Company of California (Branch)	356
	432H	The American Bank (Branch)	218
Escalon	560	Escalon State Bank	280
Escondido	321	Escondido Savings Bank	165
	448	Home Savings Bank of Escondido	224
Eparto	582	The Bank of Esparto	294
Etna Mills	230A	Scott Valley Bank (Branch)	131
Eureka	688	Home Savings Bank	379
	132	The Savings Bank of Humboldt County	78
	131	The Bank of Eureka	77
Exeter	712A	The Pioneer Bank (Branch)	398
	623	The Security Savings Bank of Exeter	323
Fairoaks	449	Fairoaks Bank	225
Fairfax	697	Fairfax Bank	387
Fallbrook	501	Citizens Commercial Bank	244
Fall River Mills	559B	Lassen Industrial Bank (Branch)	279
Fellows	513B	Security Trust Company (Branch)	254
	748A	State Bank of Taft (Branch)	427
Ferndale	184	Ferndale Bank	107
	477	Russ-Williams Banking Company	235
Fillmore	367B	Farmers and Merchants Bank (Branch)	185
	353	Fillmore State Bank	178
Firebaugh	346C	Bank of Los Banos (Branch)	176
Folsom	504	Bank of Folsom	247
Forestville	288A	The Analy Savings Bank (Branch)	153
Fort Bidwell	416	Bank of Fort Bidwell	210

Location	Number	Name	Page
Fort Bragg	692	The Fort Bragg Commercial Bank	382
Fort Jones	230	Scott Valley Bank	131
Fortuna	317	Bank of Fortuna	163
Fresno	25P	Bank of Italy (Branch)	19
	25KK	Bank of Italy (Branch)	19
	228OO	Pacific Southwest Trust and Savings Bank (Branch)	130
	686	The Valley Bank	376
	686H	The Valley Bank (Branch)	377
	78G	United Bank and Trust Company of California (Branch)	53
Fullerton	382	Fullerton Commercial and Savings Bank	195
	657	Standard Bank of Orange County	347
Galt	550	Bank of Galt	274
Gardena	569	Citizens State Savings Bank	283
	664	Farmers and Merchants Bank of Gardena	352
Garden Grove	704	Citizens Bank of Garden Grove	391
Gilroy	250	Bank of Italy (Branch)	19
	668X	Mercantile Trust Company of California (Branch)	356
Glendale	745	The Community Savings and Commercial Bank of Glendale	424
	589	Glendale Savings Bank	300
	691	Glendale State Bank	381
	228G	Pacific Southwest Trust and Savings Bank (Branch)	130
	228H	Pacific Southwest Trust and Savings Bank (Branch)	130
	123N	Security Trust and Savings Bank (Branch)	71
Glendora	96	Glendora Bank	62
	429	The First Savings Bank of Glendora	217
Gonzales	637A	Monterey County Bank (Branch)	331
Grass Valley	217	Nevada County Bank	121
Greenville	541	Indian Valley Bank	271
Gridlev	25CCC	Bank of Italy (Branch)	19
Grimes	54B	Colusa County Bank (Branch)	41
Guadalupe	228DD	Pacific Southwest Trust and Savings Bank (Branch)	130
Guerneville	358	Bank of Guerneville	181
Gustine	598	Bank of Gustine	307
	266B	Bank of Newman (Branch)	140
Half Moon Bay	328	Bank of Half Moon Bay	168
Hanford	228QQ	Pacific Southwest Trust and Savings Bank (Branch)	130
	277	The Peoples Savings Bank	145
	25RRR	Bank of Italy (Branch)	19
Harbor City	723	Citizens Bank of Harbor City	407
Hawthorne	714	Hawthorne State Bank	400
Hayward	153	Bank of Haywards	89
	25MM	Bank of Italy (Branch)	19
	359	Haywards Bank of Savings	186
	531A	State Bank (Branch)	266
Healdsburg	551	Farmers and Mechanics Savings Bank of Healdsburg	275
	557	Healdsburg Savings Bank	277
Hemet	407	Farmers and Merchants Bank	205
Hermosa Beach	579	First Bank of Hermosa Beach	292
	579A	First Bank of Hermosa Beach (Branch)	292
Highland	293	First Bank of Highland	154
Hilmar	400D	Commercial Bank of Turlock (Branch)	201
Hollister	25Q	Bank of Italy (Branch)	19
	171	Hollister Savings Bank (See Los Angeles)	98
Hollywood		The Hollywood Bank	255
Holtville	514	Bank of Holtville	288
Hopland	575	Bank of Hopland	73
Hueneme	125	Bank of Hueneme	245
Hughson	502	The Bank of Hughson	130
Huntington Beach	228L	Pacific Southwest Trust and Savings Bank (Branch)	71
	123I	Security Trust and Savings Bank (Branch)	453
	774	Home State Bank of Huntington Beach	223
Huntington Park	441P	Hellman Commercial Trust and Savings Bank (Branch)	130
	228F	Pacific Southwest Trust and Savings Bank (Branch)	451
	772	Huntington Park State Bank	250
Hyde Park	509A	Citizens Savings Bank of Inglewood (Branch)	200
Imperial	397	Farmers and Merchants Bank of Imperial	269
Independence	538B	Inyo County Bank (Branch)	250
Inglewood	509	Citizens Savings Bank of Inglewood	349
	660	Inglewood Savings Bank	250
Ione	577B	California Trust and Savings Bank (Branch)	329
Irvington	634A	The Bank of Alameda County (Branch)	340
Isleton	648	Bank of Isleton	114
Jackson	202	Bank of Amador County	282
Jamestown	566	First Bank of Jamestown	422
Johannesburg	743	The First Bank of Johannesburg	267
Kennett	534A	The First Savings Bank of Shasta County (Branch)	50
Kelseyville	75A	Farmers Savings Bank (Branch)	377
Kerman	686E	The Valley Bank (Branch)	19
King City	25OO	Bank of Italy (Branch)	331
	637B	Monterey County Bank (Branch)	256
Kingsburg	515	Kingsburg Bank	19
Knights Landing	25PPP	Bank of Italy (Branch)	366
La Habra	677	Citizens Commercial and Savings Bank of La Habra	

Location	Number	Name	Page
La Jolla	639B	Southern Trust and Commerce Bank (Branch)	324
Lakeport	75	Farmers Savings Bank	50
	68	The Bank of Lake	46
Lakeside	713	Lakeside Commercial and Savings Bank	399
La Mesa	472	Bank of La Mesa	231
Lancaster	619	Antelope Valley Bank	320
Laguna Beach	778	Citizens Bank of Laguna Beach	457
Lankerahim	123V	Security Trust and Savings Bank (Branch)	71
Larkspur	474B	The First Bank of San Anselmo (Branch)	232
La Verne	621	The Farmers and Merchants Bank of La Verne	321
Le Grand	585	Le Grand Bank	297
Lemon Cove	659	First Bank of Lemon Cove	348
Lemoore	718	Bank of Lemoore	403
	228RRR	Pacific Southwest Trust and Savings Bank (Branch)	130
Lennox	785	Lennox State Bank	464
Lincoln	615	Bank of Western Placer	316
	237	The Bank of Lincoln	134
Lindsay	485	The Lindsay Savings Bank	238
	228PP	Pacific Southwest Trust and Savings Bank	130
Live Oak	25DDD	Bank of Italy (Branch)	19
Livermore	25S	Bank of Italy (Branch)	19
	432I	The American Bank (Branch)	218
Livingston	601	First Bank of Livingston	309
Lockeford	203A	Union Safe Deposit Bank (Branch)	115
Lodi	403	Central Savings Bank of Lodi, California	203
	626	Farmers and Merchants Bank of Lodi, California	325
Loleta	461	Bank of Loleta	227
Lomita	665	State Bank of Lomita	353
Lompoc	25RR	Bank of Italy (Branch)	19
	228KK	Pacific Southwest Trust and Savings Bank (Branch)	130
Lone Pine	538C	Inyo County Bank (Branch)	269
Long Beach	726	American Savings Bank of Long Beach	409
	776	Citizens State Bank of Long Beach	455
	427	Farmers and Merchants Bank of Long Beach	216
	427A	Farmers and Merchants Bank of Long Beach (Branch)	216
	674	Farmers and Merchants Trust Company of Long Beach	362
	698	Golden State Bank of Long Beach	383
	609	Marine Trust and Savings Bank	313
	228II	Pacific Southwest Trust and Savings Bank (Branch)	130
	228AAA	Pacific Southwest Trust and Savings Bank (Branch)	130
	228HHH	Pacific Southwest Trust and Savings Bank (Branch)	130
	228QQQ	Pacific Southwest Trust and Savings Bank (Branch)	130
	228TTT	Pacific Southwest Trust and Savings Bank (Branch)	130
	123D	Security Trust and Savings Bank (Branch)	71
	123E	Security Trust and Savings Bank (Branch)	71
	123F	Security Trust and Savings Bank (Branch)	71
	662	Western Savings Bank	350
	753	Union State Bank	432
	N. T. 13	Long Beach National Bank	481
	N. T. 14	The First National Bank of Long Beach	485
Loomis	587	Bank of Loomis	299
Los Alamos	228EE	Pacific Southwest Trust and Savings Bank (Branch)	130
Los Angeles	787	Arroyo Seco State Bank	466
	761	Bank of America	439
	761A	Bank of America (Branch)	440
	786	Arlington Heights State Bank	45
	25H	Bank of Italy (Branch)	19
	25K	Bank of Italy (Branch)	19
	25W	Bank of Italy (Branch)	20
	25KKK	Bank of Italy (Branch)	20
	25BBBB	Bank of Italy (Branch)	20
	364	Bank of San Pedro	183
	741	Bank of Wilmington	420
	747	Belvedere State Bank	426
	666	California Bank	354
	666A	California Bank (Branch)	354
	666B	California Bank (Branch)	354
	666C	California Bank (Branch)	354
	666D	California Bank (Branch)	354
	666E	California Bank (Branch)	354
	666G	California Bank (Branch)	354
	666H	California Bank (Branch)	354
	666J	California Bank (Branch)	354
	666L	California Bank (Branch)	354
	666M	California Bank (Branch)	354
	666N	California Bank (Branch)	354
	666O	California Bank (Branch)	354
	666P	California Bank (Branch)	354
	666Q	California Bank (Branch)	354
	666R	California Bank (Branch)	354
	666S	California Bank (Branch)	354
	666T	California Bank (Branch)	354

Location	Number	Name	Page
Los Angeles—Continued...	666V	California Bank (Branch)	354
	666Y	California Bank (Branch)	354
	666Z	California Bank (Branch)	354
	666AA	California Bank (Branch)	354
	666BB	California Bank (Branch)	354
	666CC	California Bank (Branch)	354
	666DD	California Bank (Branch)	354
	666EE	California Bank (Branch)	354
	666FF	California Bank (Branch)	354
	666GG	California Bank (Branch)	354
	666HH	California Bank (Branch)	354
	666II	California Bank (Branch)	354
	666JJ	California Bank (Branch)	354
	729	Central Commercial and Savings Bank of Los Angeles	410
	684	California Trust Company	373
	388	Citizens State Bank of Sawtelle, California	196
	388B	Citizens State Bank of Sawtelle, California (Branch)	196
	525	Citizens Trust and Savings Bank	261
	525A	Citizens Trust and Savings Bank (Branch)	262
	525B	Citizens Trust and Savings Bank (Branch)	262
	525C	Citizens Trust and Savings Bank (Branch)	262
	525D	Citizens Trust and Savings Bank (Branch)	262
	525E	Citizens Trust and Savings Bank (Branch)	262
	525F	Citizens Trust and Savings Bank (Branch)	262
	525G	Citizens Trust and Savings Bank (Branch)	262
	525I	Citizens Trust and Savings Bank (Branch)	262
	525J	Citizens Trust and Savings Bank (Branch)	262
	525K	Citizens Trust and Savings Bank (Branch)	262
	525L	Citizens Trust and Savings Bank (Branch)	262
	525M	Citizens Trust and Savings Bank (Branch)	262
	525R	Citizens Trust and Savings Bank (Branch)	262
	762	Commonwealth Trust Company	441
	742	Federal Trust and Savings Bank of Hollywood	421
	655A	General Motors Acceptance Corporation (Branch)	345
	376	Harbor Commercial Savings Bank (San Pedro)	191
	441	Hellman Commercial Trust and Savings Bank	222
	441A	Hellman Commercial Trust and Savings Bank (Branch)	223
	441C	Hellman Commercial Trust and Savings Bank (Branch)	223
	441D	Hellman Commercial Trust and Savings Bank (Branch)	223
	441G	Hellman Commercial Trust and Savings Bank (Branch)	223
	441H	Hellman Commercial Trust and Savings Bank (Branch)	223
	441I	Hellman Commercial Trust and Savings Bank (Branch)	223
	441J	Hellman Commercial Trust and Savings Bank (Branch)	223
	441L	Hellman Commercial Trust and Savings Bank (Branch)	223
	441M	Hellman Commercial Trust and Savings Bank (Branch)	223
	441N	Hellman Commercial Trust and Savings Bank (Branch)	223
	441Q	Hellman Commercial Trust and Savings Bank (Branch)	223
	441R	Hellman Commercial Trust and Savings Bank (Branch)	223
	441S	Hellman Commercial Trust and Savings Bank (Branch)	223
	710	Hollywood State Bank	396
	724	Los Angeles Trust and Safe Deposit Company	408
	782	Manchester-Moneta Avenue State Bank	461
	228	Pacific Southwest Trust and Savings Bank	129
	228A	Pacific Southwest Trust and Savings Bank (Branch)	130
	228B	Pacific Southwest Trust and Savings Bank (Branch)	130
	228C	Pacific Southwest Trust and Savings Bank (Branch)	130
	228D	Pacific Southwest Trust and Savings Bank (Branch)	130
	228I	Pacific Southwest Trust and Savings Bank (Branch)	130
	228J	Pacific Southwest Trust and Savings Bank (Branch)	130
	228N	Pacific Southwest Trust and Savings Bank (Branch)	130
	228O	Pacific Southwest Trust and Savings Bank (Branch)	130
	228P	Pacific Southwest Trust and Savings Bank (Branch)	130
	228Q	Pacific Southwest Trust and Savings Bank (Branch)	130
	228R	Pacific Southwest Trust and Savings Bank (Branch)	130
	228S	Pacific Southwest Trust and Savings Bank (Branch)	130
	228T	Pacific Southwest Trust and Savings Bank (Branch)	130
	228U	Pacific Southwest Trust and Savings Bank (Branch)	130
	228V	Pacific Southwest Trust and Savings Bank (Branch)	130
	228W	Pacific Southwest Trust and Savings Bank (Branch)	130
	228X	Pacific Southwest Trust and Savings Bank (Branch)	130
	228Y	Pacific Southwest Trust and Savings Bank (Branch)	130
	228Z	Pacific Southwest Trust and Savings Bank (Branch)	130
	228AA	Pacific Southwest Trust and Savings Bank (Branch)	130
	228BB	Pacific Southwest Trust and Savings Bank (Branch)	130
	228GG	Pacific Southwest Trust and Savings Bank (Branch)	130
	228TT	Pacific Southwest Trust and Savings Bank (Branch)	130
	228UU	Pacific Southwest Trust and Savings Bank (Branch)	130
	228VV	Pacific Southwest Trust and Savings Bank (Branch)	130
	228WW	Pacific Southwest Trust and Savings Bank (Branch)	130
	228XX	Pacific Southwest Trust and Savings Bank (Branch)	130
	228ZZ	Pacific Southwest Trust and Savings Bank (Branch)	130
	228III	Pacific Southwest Trust and Savings Bank (Branch)	130
	228JJJ	Pacific Southwest Trust and Savings Bank (Branch)	130

Location	Number	Name	Page
Los Angeles—Continued...	228PPP	Pacific Southwest Trust and Savings Bank (Branch)	130
	703	Seaboard Savings Bank	390
	123	Security Trust and Savings Bank	70
	123A	Security Trust and Savings Bank (Branch)	71
	123B	Security Trust and Savings Bank (Branch)	71
	123H	Security Trust and Savings Bank (Branch)	71
	123I	Security Trust and Savings Bank (Branch)	71
	123K	Security Trust and Savings Bank (Branch)	71
	123L	Security Trust and Savings Bank (Branch)	71
	123M	Security Trust and Savings Bank (Branch)	71
	123P	Security Trust and Savings Bank (Branch)	71
	123R	Security Trust and Savings Bank (Branch)	71
	123X	Security Trust and Savings Bank (Branch)	71
	123Y	Security Trust and Savings Bank (Branch)	71
	123Z	Security Trust and Savings Bank (Branch)	71
	123AA	Security Trust and Savings Bank (Branch)	71
	746	Southwest State Bank	425
	779	Santa Monica Boulevard State Bank	458
	719	Second Avenue State Bank	404
	434	The Spalding Company	219
	200	Title Guarantee and Trust Company	112
	192	Title Insurance and Trust Company	110
	738	Whittier Boulevard State Bank	417
	610	Union Bank and Trust Company of Los Angeles	314
	763	West Adams State Bank	442
	731	West Side State Bank	412
	10A	Yokohama Specie Bank, Limited (Branch)	12
	757	York Boulevard State Bank	438
	N. T. 3	Farmers and Merchants National Bank	471
Los Banos	346	Bank of Los Banos	176
	25NN	Bank of Italy (Branch)	20
	38C	Portuguese American Bank of San Francisco (Branch)	30
Los Gatos	93	The Bank of Los Gatos	61
Loyalton	309	Sierra Valley Bank	161
Lynwood	584A	Farmers and Merchants Bank of Compton (Branch)	295
Madera	25V	Bank of Italy (Branch)	20
Manhattan Beach	730	State Bank of Manhattan Beach	411
Manteca	644	Bank of Manteca	337
Mariocopa	512	Bank of Mariocopa	252
Martinez	64	Bank of Martinez	44
	432L	The American Bank (Branch)	218
Marysville	25BBB	Bank of Italy (Branch)	20
	122	Decker-Jewett Bank	69
	135	Northern California Bank of Savings	80
Mayfield	311A	The Stanford Bank (Branch)	162
Maywood	734	First Bank of Maywood	415
	746A	Southwest State Bank (Branch)	425
Maxwell	54A	Colusa County Bank (Branch)	41
Mendocino City	692A	The Fort Bragg Commercial Bank (Branch)	382
Merced	25N	Bank of Italy (Branch)	20
	76	Merced Security Savings Bank	51
Mill Valley	409	Bank of Mill Valley	207
Milpitas	530	Bank of Milpitas	265
Modesto	432E	The American Bank (Branch)	218
	25U	Bank of Italy (Branch)	20
	319	Modesto Savings Bank	164
	78D	United Bank and Trust Company of California (Branch)	53
	84	The Modesto Bank	54
Moneta	508	Moneta Commercial Bank	249
Monrovia	119	Monrovia Savings Bank	68
	273	The Granite Savings Bank	142
Montague	394	Montague Banking Company	197
Montebello	123U	Security Trust and Savings Bank (Branch)	71
	777	First State Bank of Montebello	456
Monterey	686G	The Valley Bank (Branch)	377
Monterey Park	781	Monterey Park Commercial and Savings Bank	460
Montrose	751	Montrose State Bank	430
Monte Rio	358A	Bank of Guerneville (Branch)	181
Moorpark	678	American Commercial and Savings Bank	367
Morgan Hill	355	Bank of Morgan Hill	179
Napa	25T	Bank of Italy (Branch)	20
	57	Bank of Napa	42
National City	639F	Southern Trust and Commerce Bank (Branch)	334
Needles	484	Monaghan and Murphy Bank	237
	134B	San Bernardino Valley Bank (Branch)	79
Nevada City	217A	Nevada County Bank (Branch)	121
Newcastle	111B	Placer County Bank (Branch)	65
	476C	Auburn Savings Bank (Branch)	234
Newark	531C	State Bank (Branch)	266
Newhall	638A	The San Fernando Valley Savings Bank (Branch)	332
Newman	266	Bank of Newman	140
	38B	Portuguese American Bank of San Francisco (Branch)	30
Newport Beach	739	Bank of Balboa	418

Location	Number	Name	Page
Niland.....	706	Farmers Bank of Imperial Valley.....	393
Niles.....	634B	The Bank of Alameda County (Branch).....	329
North Long Beach.....	737	Bank of North Long Beach.....	416
Norwalk.....	375	Bank of Norwalk.....	190
	783	Norwalk Commercial and Savings Bank.....	462
Novato.....	594	Novato Bank.....	304
Oakdale.....	78F	United Bank and Trust Company of California (Branch).....	52
	371	Stanislaus County Savings Bank.....	187
Oakland.....	432	The American Bank.....	218
	432B	The American Bank (Branch).....	218
	432D	The American Bank (Branch).....	218
	432F	The American Bank (Branch).....	218
	432G	The American Bank (Branch).....	218
	36A	Banca Popolare Fugazi (Branch).....	29
	26CC	Bank of Italy (Branch).....	20
	25DD	Bank of Italy (Branch).....	20
	25FF	Bank of Italy (Branch).....	20
	25XX	Bank of Italy (Branch).....	20
	25NNN	Bank of Italy (Branch).....	20
	25QQQ	Bank of Italy (Branch).....	20
	25VVV	Bank of Italy (Branch).....	20
	135A	Bank of San Leandro (Branch).....	108
	159	Central Savings Bank of Oakland.....	93
	159A	Central Savings Bank of Oakland (Branch).....	93
	744	Commercial Trust and Savings Bank of Oakland.....	423
	182	Farmers and Merchants Savings Bank of Oakland, California.....	105
	38A	Portuguese American Bank of San Francisco (Branch).....	31
	46	The Oakland Bank.....	37
	46A	The Oakland Bank (Branch).....	38
	46C	The Oakland Bank (Branch).....	38
	46D	The Oakland Bank (Branch).....	38
	46E	The Oakland Bank (Branch).....	38
	46F	The Oakland Bank (Branch).....	38
	46G	The Oakland Bank (Branch).....	38
	46H	The Oakland Bank (Branch).....	38
	46I	The Oakland Bank (Branch).....	38
	46J	The Oakland Bank (Branch).....	38
	46K	The Oakland Bank (Branch).....	38
	N. T. 2	Central National Bank.....	469
		(See Sacramento)	
Oak Park.....		Ojai State Bank.....	199
Ojai.....	396	Bank of Oakley.....	359
Oakley.....	671	Pacific Southwest Trust and Savings Bank (Branch).....	70
Ocean Park.....	228DDD	Marine Bank of Ocean Park.....	259
	519	Citizens State Bank of Santa Monica (Branch).....	435
	758A	Euelid Savings Bank.....	83
Ontario.....	137	Bank of Italy (Branch).....	20
	25FFFF	Orange Savings Bank.....	192
Orange.....	377	The Security Savings Bank of Orange.....	198
	395	First Commercial Bank of Orange.....	448
	769	Pacific Southwest Trust and Savings Bank (Branch).....	130
Orcutt.....	228FF	Bank of Orland.....	384
Orland.....	694	Bank of Oroville.....	101
Oroville.....	177	Bank of Italy (Branch).....	20
	25EEE	State Bank of Owensmouth.....	318
Owensmouth.....	617	Bank of A. Levy, Incorporated.....	174
Oxnard.....	343	Pacific Southwest Trust and Savings Bank (Branch).....	130
	228MM	Bank of Pacific Grove.....	148
Pacific Grove.....	282	The Bank of E. Cooke Smith.....	72
	124	Antelope Valley Bank (Branch).....	320
Palmdale.....	619A	Citizens State Bank of Sawtelle, California (Branch).....	196
Palms.....	388A	The Bank of Palo Alto.....	103
Palo Alto.....	180	The Stanford Bank.....	162
	311	Citizens Savings Bank of Pasadena.....	287
Pasadena.....	573	Commercial Bank of Pasadena.....	449
	770	East Pasadena State Bank.....	463
	784	First Trust and Savings Bank of Pasadena.....	127
	226	First Trust and Savings Bank of Pasadena (Branch).....	118
	226A	First Trust and Savings Bank of Pasadena (Branch).....	118
	226B	First Trust and Savings Bank of Pasadena (Branch).....	118
	226M	Pacific Southwest Trust and Savings Bank (Branch).....	130
	228YY	Pacific Southwest Trust and Savings Bank (Branch).....	130
	123S	Security Trust and Savings Bank (Branch).....	71
	123J	Security Trust and Savings Bank (Branch).....	71
	492	State Bank of Pasadena.....	202
Paso Robles.....	25FFF	Bank of Italy (Branch).....	20
	228NNN	Pacific Southwest Trust and Savings Bank (Branch).....	130
Patterson.....	266C	Bank of Newman (Branch).....	140
	670	Commercial Bank.....	358
Penngrove.....	622D	Central Commercial and Savings Bank (Branch).....	322
Perris.....	470	Bank of Perris.....	230
Petaluma.....	25ZZZ	Bank of Italy (Branch).....	21
	53	Petaluma Savings Bank.....	40
	53A	Petaluma Savings Bank (Branch).....	40
	668PP	Mercantile Trust Company of California (Branch).....	356

Location	Number	Name	Page
Pine Knot	228SSS	Pacific Southwest Trust and Savings Bank (Branch)	130
Pinole	356	Bank of Pinole	180
Piru	353A	Fillmore State Bank (Branch)	178
Pittsburg	285	Contra Costa County Bank	150
Placerville	239	El Dorado County Bank	135
Placentia	633	Placentia Savings Bank	323
Pleasanton	153	Bank of Pleasanton	106
	583	Amador Valley Savings Bank	295
Plymouth	202C	Bank of Amador County (Branch)	114
Point Arena	338	Bank of Point Arena	171
Point Reyes	186B	The Dairyman's Coast Bank (Branch)	109
Pomona	302	Savings Bank of Pomona	158
	379	State Bank of Pomona	193
	755	American Savings Bank of Pomona	436
Porterville	712	The Pioneer Bank	398
	740	The Home Bank	419
Portola	276A	Plumas County Bank (Branch)	144
Princeton	562	Bank of Princeton	281
Puente	636	Puente Savings Bank	330
Quincy	276	Plumas County Bank	144
Ramona	527	The State Bank of Ramona	264
Red Bluff	72	Bank of Tehama County	48
Redding	534	The First Savings Bank of Shasta County	267
	487	The Redding Savings Bank	239
Redlands	441K	Hellman Commercial Trust and Savings Bank (Branch)	223
	228RR	Pacific Southwest Trust and Savings Bank (Branch)	130
Redondo Beach	344	Redondo Savings Bank	175
	711	Farmers and Merchants Savings Bank of Redondo	397
	780	American Commercial and Savings Bank of Redondo Beach	459
Redwood City	25X	Bank of Italy (Branch)	21
	286	San Mateo County Savings Bank	151
Reedley	66A	The Valley Bank (Branch)	377
Reseda	752	Redwood State Bank	431
Rialto	265B	San Bernardino County Savings Bank (Branch)	139
Richmond	668O	Mercantile Trust Company of California (Branch)	356
	668P	Mercantile Trust Company of California (Branch)	356
	668KK	Mercantile Trust Company of California (Branch)	356
	360	The Mechanics Bank of Richmond	182
Rio Vista	297	Bank of Rio Vista	157
	749	The Delta Bank	428
Ripon	492	Bank of Ripon	240
Riverside	422	Citizens Bank of Arlington	213
	441E	Hellman Commercial Trust and Savings Bank (Branch)	223
	408	Security Savings Bank of Riverside	206
Rivera	493	Rivera State Bank	241
Rodeo	356B	Bank of Pinole (Branch)	180
Roseville	260	Roseville Banking Company	138
Sacramento	25UU	Bank of Italy (Branch)	21
	577	California Trust and Savings Bank	289
	577A	California Trust and Savings Bank (Branch)	290
	475	Citizens Bank of Sacramento	233
	143	Farmers and Mechanics Bank	85
	420	Nippon Bank	211
	85	The Peoples Bank	53
	78H	United Bank and Trust Company of California (Branch)	53
	78A	United Bank and Trust Company of California (Branch)	53
	78B	United Bank and Trust Company of California (Branch)	53
	78C	United Bank and Trust Company of California (Branch)	53
	N. T. 5	Capital National Bank	473
	N. T. 6	The National Bank of D. O. Mills and Co.	475
St. Helena	89	The Bank of St. Helena	58
	170	First Savings Bank of St. Helena	97
Salinas	637	Monterey County Bank	331
	62	Salinas City Bank	43
	25EEEE	Bank of Italy (Branch)	21
San Andreas	720	Central Bank of Calaveras	405
San Anselmo	474	The First Bank of San Anselmo	232
	474A	The First Bank of San Anselmo (Branch)	232
San Bernardino	224	California State Bank of San Bernardino	126
	265	San Bernardino County Savings Bank	139
	134	San Bernardino Valley Bank	79
San Bruno	656	California Bank of San Mateo County	346
San Diego	25WWW	Bank of Italy (Branch)	21
	108	The San Diego Savings Bank	64
	596	Security Commercial and Savings Bank of San Diego	306
	639	Southern Trust and Commerce Bank	333
	604	Union Trust Company of San Diego	310
	423	University Avenue Bank	214
	754	The First Trust and Savings Bank of San Diego	433
	754A	The First Trust and Savings Bank of San Diego (Branch)	434
San Dimas	524	San Dimas Savings Bank	260
San Fernando	638	San Fernando Valley Savings Bank	332
	228CCC	Pacific Southwest Trust and Savings Bank (Branch)	130

Location	Number	Name	Page
San Francisco	43	Anglo-California Trust Company	34
	43A	Anglo-California Trust Company (Branch)	35
	43D	Anglo-California Trust Company (Branch)	35
	43E	Anglo-California Trust Company (Branch)	35
	43F	Anglo-California Trust Company (Branch)	35
	43G	Anglo-California Trust Company (Branch)	35
	681	Asia Banking Corporation	370
	36	Banca Popolare Fugazi	29
	36C	Banca Popolare Fugazi (Branch)	29
	25	Bank of Italy	19
	25E	Bank of Italy (Branch)	21
	25GG	Bank of Italy (Branch)	21
	25HH	Bank of Italy (Branch)	21
	25SS	Bank of Italy (Branch)	21
	25TT	Bank of Italy (Branch)	21
	25WW	Bank of Italy (Branch)	21
	25ZZ	Bank of Italy (Branch)	21
	25AAA	Bank of Italy (Branch)	21
	25LLL	Bank of Italy (Branch)	21
	25MMM	Bank of Italy (Branch)	21
	25TTT	Bank of Italy (Branch)	21
	25XXX	Bank of Italy (Branch)	21
	25AAAA	Bank of Italy (Branch)	21
	25CCCC	Bank of Italy (Branch)	21
	654	Bank of Montreal	344
	642	British American Bank	336
	27	Canadian Bank of Commerce	25
	41	Canton Bank	33
	17	Columbus Savings and Loan Society	15
	647	Commercial Bank of Spanish America, Limited	339
	7	Donohoe-Kelly Banking Company	9
	40	First Federal Trust Company	31
	12	The French American Bank	14
	12A	The French American Bank (Branch)	14
	12B	The French American Bank (Branch)	14
	655	General Motors Acceptance Corporation	345
	2	The Hibernia Savings and Loan Society	7
	468	Hongkong and Shanghai Banking Corporation (Agency)	229
	8	Humboldt Savings Bank	10
	30	International Banking Corporation	26
	31	Italian-American Bank	27
	31A	Italian-American Bank (Branch)	27
	689	Liberty Bank	380
	668	Mercantile Trust Company of California	355
	668A	Mercantile Trust Company of California (Branch)	356
	668G	Mercantile Trust Company of California (Branch)	356
	668H	Mercantile Trust Company of California (Branch)	356
	668I	Mercantile Trust Company of California (Branch)	356
	668J	Mercantile Trust Company of California (Branch)	356
	668K	Mercantile Trust Company of California (Branch)	356
	668L	Mercantile Trust Company of California (Branch)	356
	668M	Mercantile Trust Company of California (Branch)	356
	668N	Mercantile Trust Company of California (Branch)	356
	668R	Mercantile Trust Company of California (Branch)	356
	668S	Mercantile Trust Company of California (Branch)	356
	668U	Mercantile Trust Company of California (Branch)	355
	668AA	Mercantile Trust Company of California (Branch)	356
	668BB	Mercantile Trust Company of California (Branch)	356
	668CC	Mercantile Trust Company of California (Branch)	356
	668DD	Mercantile Trust Company of California (Branch)	356
	668EE	Mercantile Trust Company of California (Branch)	356
	668FF	Mercantile Trust Company of California (Branch)	356
	668GG	Mercantile Trust Company of California (Branch)	356
	668HH	Mercantile Trust Company of California (Branch)	356
	668II	Mercantile Trust Company of California (Branch)	356
	668JJ	Mercantile Trust Company of California (Branch)	356
	668LL	Mercantile Trust Company of California (Branch)	356
	668MM	Mercantile Trust Company of California (Branch)	356
	668NN	Mercantile Trust Company of California (Branch)	356
	668OO	Mercantile Trust Company of California (Branch)	356
	21	The Mission Bank	18
	35	The Mission Savings Bank	28
	38	Portuguese American Bank of San Francisco	30
	6	The San Francisco Savings and Loan Society	8
	6A	The San Francisco Savings and Loan Society (Branch)	8
	6B	The San Francisco Savings and Loan Society (Branch)	8
	6C	The San Francisco Savings and Loan Society (Branch)	8
	6D	The San Francisco Savings and Loan Society (Branch)	8
	11	Security Bank and Trust Company	13
	11A	Security Bank and Trust Company (Branch)	13
	628	The Sumitomo Bank, Limited	326
	18	Union Trust Company of San Francisco	16

Location	Number	Name	Page
San Francisco—Continued.	78	United Bank and Trust Company of California	52
	10	Yokchama Specie Bank, Limited	12
	N. T. 1	The Bank of California National Association	467
	N. T. 16	The Crocker National Bank of San Francisco	487
San Gabriel	616	Bank of San Gabriel	317
	616A	Bank of San Gabriel (Branch)	317
Sanger	558	Commercial Bank of Sanger	278
	686F	The Valley Bank (Branch)	317
San Jacinto	526	First Savings Bank of San Jacinto	263
San Jose	25Y	Bank of Italy (Branch)	21
	547	Bank of San Jose	273
	669	Growers Bank	357
	668V	Mereantile Trust Company of California (Branch)	356
	156	Security Savings Bank of San Jose	90
	234	Security State Bank of San Jose, California	133
San Leandro	185	Bank of San Leandro	108
	531	State Bank	266
San Luis Obispo	683	Citizens State Bank of San Luis Obispo	372
	25SSS	Bank of Italy (Branch)	22
	228LLL	Pacific Southwest Trust and Savings Bank (Branch)	130
San Mateo	25F	Bank of Italy (Branch)	22
San Miguel	25QQ	Bank of Italy (Branch)	22
San Pedro		(See Los Angeles)	
San Rafael	511	Bank of San Rafael	251
	207	Marin County Savings Bank	117
	685	Tamalpais Bank	375
Santa Ana	651	The Farmers and Merchants Savings Bank of Santa Ana	342
	126	Orange County Trust and Savings Bank	74
	228000	Pacific Southwest Trust and Savings Bank (Branch)	130
	N. T. 15	The First National Bank of Santa Ana	486
Santa Barbara	36B	Banca Popolare Fugazi (Branch)	29
	250	The Central Bank	137
	228JJ	Pacific Southwest Trust and Savings Bank (Branch)	130
	N. T. 10	County National Bank and Trust Company	479
	N. T. 8	First National Bank	477
Santa Clara	25M	Bank of Italy (Branch)	22
	668W	Mereantile Trust Company of California (Branch)	256
Santa Cruz	112	City Savings Bank	66
	175	Peoples Savings Bank	99
	51	Santa Cruz Bank of Savings and Loan	39
Santa Fe Springs	756	Bank of Santa Fe Springs	437
Santa Maria	228CC	Pacific Southwest Trust and Savings Bank (Branch)	130
	223	Valley Savings Bank	125
Santa Monica	666X	California Bank (Branch)	354
	758	Citizens State Bank of Santa Monica	435
	228FFF	Pacific Southwest Trust and Savings Bank (Branch)	130
	123W	Security Trust and Savings Bank (Branch)	71
Santa Paula	367	Farmers and Merchants Bank	185
	363	Santa Paula Savings Bank	183
	N. T. 11	The First National Bank and Trust Company of Santa Paula	481
Santa Rosa	25AA	Bank of Italy (Branch)	22
	622B	Central Commercial and Savings Bank (Branch)	322
	138	Exchange Bank	84
	668SS	Mereantile Trust Company of California (Branch)	256
Saratoga	665Z	Mereantile Trust Company of California (Branch)	256
Saticoy	367A	Farmers and Merchants Bank (Branch)	185
Sausalito	413	Bank of Sausalito	209
		(See Los Angeles)	
Sebastopol	288	The Analy Savings Bank	153
	494	Sebastopol Savings Bank	242
Seal Beach	750	California State Bank of Seal Beach	429
Selma	340	Selma Savings Bank	172
	686B	The Valley Bank (Branch)	377
Sherman	767	First State Bank of Sherman	446
Sierra Madre	721	Sierra Madre Savings Bank	406
Sisson	766	The Bank of Mt. Shasta	445
Smith River	687	Smith River Bank	378
Soledad	62A	Salinas City Bank (Branch)	43
Solvang	590	Santa Ynez Valley Bank	301
Sonoma	622C	Central Commercial and Savings Bank (Branch)	322
	668QQ	Mereantile Trust Company of California (Branch)	356
Sonora	205	Toulumre County Bank	116
South Pasadena	764	Home Commercial and Savings Bank of South Pasadena	443
	123O	Security Trust and Savings Bank (Branch)	71
South San Francisco	333	Bank of South San Francisco	170
Standish	181A	Bank of Lassen County (Branch)	104
Strathmore	712B	The Pioneer Bank (Branch)	398
Stockton	25Z	Bank of Italy (Branch)	22
	88	City Bank	57
	269	Commercial and Savings Bank of Stockton	141
	78E	United Bank and Trust Company of California (Branch)	53
	45	Stockton Savings and Loan Bank	36
	203	Union Safe Deposit Bank	115

Location	Number	Name	Page
Suisun	325	Solano County Savings Bank	166
Sunnyvale	25JJ	Bank of Italy (Branch)	22
Susanville	181	Bank of Lassen County	104
	559	Lassen Industrial Bank	279
Sutter Creek	202A	Bank of Amador County (Branch)	114
Taft	25III	Bank of Italy (Branch)	22
	513A	Security Trust Company (Branch)	254
	748	State Bank of Taft	427
Tehachapi	178	Bank of Tehachapi	102
Thermal	682	Coachella Valley State Bank	371
Tipton	680A	Farmers State Bank (Branch)	369
Tomas	186A	The Dairyman's Coast Bank (Branch)	109
Torralba	733	State Exchange Bank	414
Torrance	25VV	Bank of Italy (Branch)	22
Tracy	432J	The American Bank (Branch)	218
Truckee	476B	Auburn Savings Bank (Branch)	234
Tulare	680	Farmers State Bank	369
	228SS	Pacific Southwest Trust and Savings Bank (Branch)	130
Tujunga	695	Tujunga Valley Bank	385
Turlock	400	Commercial Bank of Turlock	201
	406	People's State Bank	204
	715	Security State Bank	401
Ukiah	287	Commercial Bank of Ukiah	152
	284	Savings Bank of Mendocino County	149
Upland	380	Citizens Savings Bank of Upland	194
Upper Lake	693	Bank of Upper Lake	383
Vacaville	25YYY	Bank of Italy (Branch)	22
	503	Vacaville Savings Bank	246
	622	Central Commercial and Savings Bank	322
Vallejo	466	First Savings Bank	228
	129	The Vallejo Bank of Savings	76
Valley Ford	186	The Dairyman's Coast Bank	109
Van Nuys	696	Bank of Van Nuys	386
	666U	California Bank (Branch)	354
Venice	228EEE	Pacific Southwest Trust and Savings Bank (Branch)	130
	342	Venice Savings Bank	173
	705	State Bank of Venice	392
Ventura	25BB	Bank of Italy (Branch)	22
	304	Home Savings Bank of Ventura	160
Vernon	4410	Hellman Commercial Trust and Savings Bank (Branch)	223
Visalia	25II	Bank of Italy (Branch)	22
	228NN	Pacific Southwest Trust and Savings Bank (Branch)	130
Walnut Creek	372	San Ramon Valley Bank	188
Walnut Grove	595	Bank of Alex. Brown	305
Walnut Park	717	Walnut Park Bank	402
Wasco	25JJJ	Bank of Italy (Branch)	22
Waterford	676	Commercial and Savings Bank	365
Watsonville	71	Bank of Watsonville	47
	116	Pajaro Valley Savings Bank	67
	149	Watsonville Savings Bank	88
Watts	645	Farmers' and Merchants' Bank of Watts	338
Weaverville	216	Trinity County Bank	120
Westgate	388B	Citizens State Bank of Sawtelle (Branch)	196
Westmoreland	600A	Imperial Valley Bank (Branch)	308
Wheatland	74	The Farmers Bank of Wheatland	49
Whittier	279	Home Savings Bank of Whittier	146
	228GGG	Pacific Southwest Trust and Savings Bank (Branch)	130
	275	Whittier Savings Bank	143
Williams	176	Bank of Williams	100
Willits	296	Bank of Willits	156
Willows	86	Bank of Willows	56
	518	The Glenn County Bank	258
Winters	411	Citizens Bank of Winters	208
	535	Savings Bank of Winters	268
Woodland	91	The Bank of Yolo	60
	163	Yolo County Savings Bank	95
	25000	Bank of Italy (Branch)	22
Yreka	478	First Savings Bank of Siskiyou County	236
	90	Siskiyou County Bank	59
Yuba City	553	Savings Bank of Sutter County	276
Zelzah	699	Bank of Zelzah	389

GENERAL INDEX.

	Page
Introductory Letter.....	3
Statements of Condition of State Banks as of June 30, 1923.....	7
Statements of Condition of Trust Departments of National Banks as of June 30, 1923.....	467
Deposits Unclaimed for More Than Twenty Years—State Banks.....	491
Deposits Unclaimed For More Than Ten Years—State Banks.....	523
Deposits Unclaimed for More Than Ten Years—National Banks.....	715
Deposits Unclaimed For More Than Twenty Years—National Banks.....	771
Receipts and Expenditures for Fiscal Year, July 1, 1922, to June 30, 1923.....	778
Names and Compensation of Officers and Employees.....	778
Miscellaneous Changes in Banks, July 1, 1922, to June 30, 1923.....	779
New Banks Authorized, July 1, 1922, to June 30, 1923.....	782
Branch Offices Authorized, July 1, 1922, to June 30, 1923.....	783
Banks Authorized to Make Collection of Savings from School Children, July 1, 1922, to June 30, 1923.....	786
National Banks Authorized to do a Trust Business, July 1, 1922, to June 30, 1923.....	790
Alphabetical Index of Banks.....	791
Geographical Index of Banks.....	797
Tabulated Statement of Reports of Condition of September 15, 1922.....	Folder
Tabulated Statement of Reports of Condition of December 29, 1922.....	Folder
Tabulated Statement of Reports of Condition of April 3, 1923.....	Folder
Tabulated Statement of Reports of Condition of June 30, 1923.....	Folder

o

STATE BANKS

OFFICE OF THE COMPTROLLER OF THE CURRENCY

Abstract of the Report of the Condition of 121 State Banks with 313 branch offices, as of September 15, 1922

LOCATION	NUMBER OF BANKS	NUMBER OF BRANCH OFFICES	LOANS AND DISCOUNTS (Excluding Rediscounts)			4	5	6	7	8	9	10	11	CASH ON HAND		13	14	15	16	17	
			1	2	3									12a	12b						
			All Loans Except Those Secured by Real Estate	Loans Secured by Real Estate	Bankers' Acceptances and Notes, Drafts or Bills of Exchange	Overdrafts	Liability of Customers and Foreign Banks and Bankers' Account of Acceptances Executed by or for Account of Bank	United States Securities Owned	Other Bonds and Securities	Bank Premiums, Furnishings and Fixtures and Safe Deposit Vaults	Other Real Estate Owned	Due from Federal Reserve Bank	Due from Other Banks	Gold Coin, Gold Bullion, Gold Certificates	Currency Issued Under Laws of United States, Silver and Minor Coins	Exchange for Clearing House	Checks and other Cash Items	Items with Federal Reserve Bank in Process of Collection	Advances to Court Treasurers	Other Resources	
SAN FRANCISCO	20 banks	82 branch offices	Commercial	\$128,690,692 73	\$2,280,058 13		\$129,181 69	\$3,623,417 50	\$18,334,221 56	\$17,557,774 72	\$5,934,876 65	\$47,714 31	\$11,742,552 79	\$19,289,735 16	\$651,152 50	\$4,821,087 11	\$7,921,109 57	\$6,038,973 08	\$2,642,181 45		\$12,581,192
			Savings Trust	20,177,772 90	211,812,900 18	\$1,598,226 19		65,930,471 75	109,317,194 06	11,520,966 62	2,251,561 54	9,221,006 48	15,637,247 86	1,588,162 00	4,821,087 11	2,260,665 94	359,721 22	10,299 38			\$32,965 21
			Total	\$148,868,465 63	\$213,125,758 31	\$1,598,226 19	\$129,181 69	\$3,623,417 50	\$84,579,288 06	\$125,251,071 12	\$18,601,725 75	\$2,299,305 85	\$20,963,559 27	\$35,102,067 56	\$2,234,941 50	\$8,879,101 11	\$7,867,796 10	\$6,308,993 68	\$2,632,181 15	\$32,965 21	\$12,851,004
LOS ANGELES	17 banks	122 branch offices	Commercial	\$98,986,628 15	\$776,365 33		\$151,163 37	\$259,680 50	\$5,737,084 56	\$13,815,096 70	\$4,384,173 53	\$24,625 09	\$9,792,297 51	\$10,830,583 91	\$642,714 50	\$5,966,386 77	\$3,708,177 29	\$3,511,609 12	\$1,166,802 20		\$2,656,651
			Savings Trust	19,791,015 01	131,181,750 71	\$5,824,635 68		25,358,848 96	35,843,119 56	8,658,012 84	3,192 20	6,865,513 26	15,356,163 60	5,963,327 91	619,732 50	2,221,888	1,319,512 16	307,809 08	2,265,939 32		\$25,188 17
			Total	\$118,777,643 16	\$131,958,116 04	\$5,824,635 68	\$151,163 37	\$259,680 50	\$32,195,933 52	\$52,171,912 44	\$13,152,964 35	\$861,685 18	\$16,567,810 77	\$26,742,075 15	\$1,263,092 00	\$8,800,911 12	\$5,027,689 05	\$5,820,412 20	\$6,427,711 62	\$25,188 17	\$1,626,966
OAKLAND	5 banks	12 branch offices	Commercial	\$1,811,716 94	\$11,562 50		\$8,081 73		\$760,900 00	\$1,401,777 54	\$95,000 00		\$1,088,822 92	\$16,375 00	\$20,087 11	\$199,079 99	\$9,007 53			\$236,821	
			Savings Trust	1,034,664 19	50,361,073 75	\$170,000 00		3,825,425 68	13,198,930 64	250,000 00		2,611,142 00	\$137,532 26		2,111,358 50	195,625 00	1,071,788 20	65,641 18	11,657 10		
			Total	\$2,846,381 13	\$59,923,636 25	\$170,000 00	\$8,081 73	\$1,586,325 68	\$15,150,710 97	\$2,706,142 00	\$137,532 26		\$630,181 42	\$241,700 00	\$1,797,699 71	\$261,027 17	\$51,664 63				\$467,340
STATE (excluding above)	20 banks	9 branch offices	Commercial	\$192,410,648 09	\$9,100,285 90		\$384,320 34		\$8,193,392 14	\$24,380,201 25	\$6,599,743 41	\$385,947 56	\$5,114,799 80	\$22,969,389 91	\$1,650,955 40	\$7,790,076 38	\$1,624,371 63	\$298,097 16	\$200,170 63		\$1,510,831
			Savings Trust	9,212,657 07	170,592,184 57	\$591,987 07		11,675,325 07	48,927,128 24	9,297,393 92	6,300 00	1,800,609 21	1,861,967 30	111,520 71	2,076,000 52	3,711,634 41	131,243 43	19,994 94			\$1,280 42
			Total	\$191,623,305 16	\$180,692,470 47	\$591,987 07	\$384,320 34	\$20,168,717 21	\$74,561,638 06	\$15,811,649 36	\$2,216,547 77	\$5,076,797 10	\$496,648,097 38	\$8,757,115 92	\$11,141,711 16	\$1,755,615 06	\$1,745,615 06	\$307,197 10	\$200,170 63	\$1,280 42	\$1,716,788
UNION as a whole	121 banks	313 branch offices	Commercial	\$1,391,616 21	\$12,287,872 16		\$972,752 13	\$3,883,098 00	\$89,024,647 56	\$17,774,850 90	\$17,113,793 02	\$458,316 96	\$21,359,650 10	\$51,182,522 96	\$3,021,527 40	\$18,171,371 32	\$12,810,022 47	\$10,384,175 19	\$1,000,133 38		\$16,984,186
			Savings Trust	66,884,509 20	602,987,909 31	\$8,181,918 91		109,790,071 16	201,387,005 50	31,997,717 38	5,056,361 90	18,048,487 04	16,975,065 75	4,475,010 92	12,990,044 76	1,863,015 61	78,110 96	2,295,939 32			\$67,131 13
			Total	\$68,276,125 41	\$615,275,784 47	\$8,181,918 91	\$972,752 13	\$3,883,098 00	\$114,517,024 33	\$267,134,782 59	\$30,274,171 47	\$5,518,071 96	\$42,608,137 11	\$102,010,566 83	\$7,497,782 42	\$18,189,742 64	\$13,100,054 28	\$11,384,310 37	\$5,214,373 79	\$67,131 13	\$19,666,101
Grand Total June 30, 1922				\$666,771,287 17	\$606,187,257 97	\$9,050,151 81	\$794,647 99	\$1,108,478 16	Not segregated	\$894,798,863 55	\$47,493,765 94	\$5,429,592 44	\$18,460,214 23	\$99,410,803 23	\$8,636,192 11	\$29,892,298 93	\$15,018,993 79	\$13,264,508 16	Not segregated	\$63,094 61	\$22,350,402

*Includes customers liability account of drafts paid under letters of credit.

†Includes United States securities and stock of Federal Reserve Bank.

‡Includes

BANKING DEPARTMENT OF CALIFORNIA

SUPERINTENDENT, MERCHANTS NATIONAL BANK BUILDING, SAN FRANCISCO.

2, comprising the reports of 65 commercial banks, 89 savings banks, 8 trust companies and 259 departmental banks compared with totals as shown by the Report of Condition of June 30, 1922.

No.	18	19	20	21	22	23	24	25	26	27	28	29	30	31	32	33	34	35	TRUST RESOURCES					TRUST LIABILITIES														
	Total Resources and Liabilities	Capital Paid In	Surplus	Undivided Profits	Bills Payable with Federal Reserve Bank	Bills Payable with Other Than Federal Reserve Bank	Liabilities for Rediscnts with Federal Reserve Bank	Liabilities for Rediscnts Other than with Federal Reserve Bank	Deposits Due to Banks	Individual Deposits	State, County and Municipal Deposits	United States and Postal Savings Deposits	Letters of Credits and Travelers' Checks Sold for Cash	Acceptances Executed by or for Account of Bank	Deposits of Money Received from Executors, Administrators, Guardians, Assignees, Receivers or Trustees	Fund for Advances to Court Trusts	Other Liabilities	Number of Depositors	40 Personal Assets Received from Executors, Administrators, Guardians, Assignees, Receivers or Trustees		41 TRUST INVESTMENTS		43	44	45 Personal Assets Received from Executors, Administrators, Guardians, Assignees, Receivers or Trustees	46 Trusts Held in Capacity of Executor, Administrator, Guardian, Assignee, Receiver or Trustee	47 Prerogative Trusts Specially Designated and Controlled by Court Trusts Under Supervision											
																			41 Personal Property	42 Real Property	Due from Banks	Cash on Hand	Total															
64	\$211,265,756 19	\$23,320,000 00	\$8,343,833 34	\$1,805,251 10	\$5,250,000 00	\$7,218,641 00	\$23,683,75 287,500 00	\$811,135 00	\$23,026,228 63	\$159,798,460 75	\$1,082,136 89	\$847,646 98	4,184,067 15	\$286,442 79	\$3,629,522 58																							
69	482,008,854 57	12,117,000 00	11,682,365 42	1,267,868 95					197,406 70	431,465,441 44	14,475,815 49	4,184,067 15																										
78	3,088,160 27	2,350,000 00	400,000 00	104,911 10											\$68,649 17	\$45,500 00			\$4,524,162 90	\$44,400,912 07	\$5,252,781 71	\$2,209,731 42		\$56,870,88 30	\$4,524,162 90	\$90,860,705 44												
70	\$726,422,771 03	\$37,787,000 00	\$20,486,108 75	\$6,327,151 15	\$5,250,000 00	\$7,186,641 00	\$611,183 75	\$811,135 00	\$23,223,635 33	\$591,173,902 19	\$15,557,952 38	\$1,531,714 13		\$286,442 79	\$3,629,522 58	\$68,649 17	\$45,500 00	\$15,807,036 81																				
74	\$161,348,230 38	\$12,222,500 00	\$4,705,200 00	\$4,375,035 02		\$24,000 00	\$626,500 00		\$8,747,572 18	\$126,767,090 03	\$4,189,966 21	\$216,726 44		\$202,920 24	\$250,680 50			\$2,015,048 76																				
71	261,987,970 00	6,987,500 00	2,681,000 00	2,836,283 92					194,509 67	241,604,449 32	6,796,118 94	34,281 52						\$840,736 72																				
15	4,062,275 98	3,125,000 00	911,025 23	820,248 40											\$2,424 56	\$48,735 69		\$142,864 16	\$43,293,516 05	\$11,353,780 36	\$3,127,877 10	\$20,782 41	\$57,68,788 07	\$42,864 16	\$4,474,782 75													
97	\$431,208,485 15	\$22,335,000 00	\$8,303,225 23	\$8,051,567 34		\$20,000 00	\$626,500 00		\$8,942,171 85	\$368,371,539 35	\$10,976,085 15	\$251,007 96		\$202,920 24	\$259,680 50			\$2,907,628 58																				
77	\$1,582,424 01	\$715,000 00	\$167,000 00	\$121,117 18					\$327,857 09	\$7,749,393 79	\$10,505 23			\$7,000 00				\$111,550 75																				
78	78,812,394 64	2,255,000 00	1,703,000 00	1,581,091,72					79,148 63	70,103,137 40	2,694,634 89							446,559 00																				
	267,014 96	300,000 00	50,000 00												\$15,034 96			\$560,689 46	\$2,679,222 22	\$1,315,587 02	\$283,882 96		\$14,889,112 20	\$2,689,222 22	\$1,315,587 02	\$4,278,822 20	\$2,689,222 22	\$4,278,822 20										
25	\$88,710,054 64	\$1,300,000 00	\$2,220,000 00	\$1,705,211 90					\$407,005 72	\$77,832,531 19	\$2,745,160 12			\$7,000 00				\$558,109 75																				
64	\$191,385,499 10	\$21,970,000 00	\$6,740,064 00	\$4,321,166 40	\$107,247 51	\$1,022,993 36	\$2,559,652 33	\$394,092 30	\$2,080,991 07	\$137,606,975 55	\$10,861,661 29	\$24,336 29		\$17,403 00				\$305,965 30																				
67	282,750,032 37	18,318,000 00	9,042,883 59	4,227,671 86					84,265 96	240,156,839 29	10,544,557 49	115,236 91						191,427 37																				
68	1,688,727 15	1,150,000 00	1,425 00	79,531 73											\$96,987 04	\$1,679 27		\$516,796 78																				
25	\$475,825,158 72	\$11,768,000 00	\$15,795,901 59	\$8,631,369 69	\$107,247 51	\$1,022,993 36	\$2,559,652 33	\$394,092 30	\$2,174,257 03	\$77,763,814 84	\$21,446,218 78	\$139,573 20		\$17,403 00				\$96,987 04																				
65	\$606,381,918 71	\$8,257,800 00	\$20,227,026 33	\$10,718,572 40	\$5,147,247 51	\$5,067,539 36	\$3,509,836 08	\$1,205,227 30	\$34,191,648 97	\$431,891,920 12	\$10,184,269 62	\$588,709 71		\$513,796 03	\$3,889,203 08			\$14,889,112 20																				
12	1,105,670,351 77	39,797,500 00	25,112,249 01	13,032,919 45					555,420 96	983,269,867 45	34,541,146 81	4,333,585 58						4,830,112 51																				
80	10,001,198 36	7,125,000 00	1,365,150 23	1,063,791 23														71,247 21																				
27	\$1,722,256,488 81	\$105,993,500 00	\$16,501,125 57	\$24,815,283 08	\$5,147,247 51	\$5,067,539 36	\$3,797,336 08	\$1,205,227 30	\$34,747,069 93	\$1,415,161,787 57	\$30,725,416 43	\$4,922,205 29		\$513,796 03	\$3,889,203 08			\$183,094 73																				
66	\$1,657,940,204 57	\$106,065,250 00	\$13,096,759 41	\$18,003,336 11	\$1,870,000 00	\$1,561,658 38	\$3,846,341 16	\$2,211,215 90	\$35,835,028 26	\$1,363,681,887 22	\$61,183,076 63	\$5,432,203 40		\$485,754 01	\$1,263,075 22			\$186,397 94																				

Items with Federal Reserve Bank in process of collection.

STATE BANKING DEPARTMENT

OFFICE OF SUPERINTENDENT, MERCHANTS NATIONAL BANK BUILDING,

Abstract of the Report of the Condition of 432 State Banks with 371 branch offices, etc., of December 29, 1922, comprising the reports of 62 commercial banks, 86 savings banks, 5 trust co.

LOCATION			LOANS AND DISCOUNTS (Including Rediscounts)			4	5	6	7	8	9	10	11	CASH ON HAND		13	14	15	16	17	18	19	21	22	
			1	2	3									12a	12b										
			All Loans Except Those Secured by Real Estate	Loans Secured by Real Estate	Banks' Acceptances and Notes, Drafts or Bills of Exchange																				Gold Coin, Gold Bullion, Gold Certificates
SAN FRANCISCO	29 banks 124 branches	Commercial Savings Trust	\$142,345,551 51	\$2,240,507 75	\$789,285 92	\$845,617 23	\$4,632,540 84	\$17,500,741 87	\$14,317,617 76	\$7,104,181 38	\$50,144 24	\$11,805,764 86	\$17,871,463 72	\$1,501,344 75	\$3,767,210 53	\$5,197,123 45	\$8,488,068 52	\$3,651,737 66		\$12,794,328 53	\$253,913,947 60	\$23,367,500 00	\$8,222,000 00	\$1,929,998 12	\$500,000 00
		Total	\$104,856,178 27	\$200,287,166 75	\$789,285 92	\$845,617 23	\$4,632,540 84	\$97,570,888 05	\$119,736,482 47	\$20,373,568 92	\$2,425,120 35	\$22,067,500 02	\$37,737,005 22	\$4,120,859 75	\$10,149,547 64	\$5,329,293 97	\$9,155,331 12	\$4,651,737 66	\$101,012 72	\$13,058,909 82	\$775,676,006 72	\$37,894,500 00	\$20,579,564 00	\$9,460,274 17	\$500,000 00
LOS ANGELES	19 banks 132 branches	Commercial Savings Trust	\$108,586,453 40	\$576,106 41	\$8,125,059 83	\$265,792 28	\$720,000 00	\$10,849,532 45	\$13,496,865 77	\$4,738,271 99	\$24,523 98	\$10,835,558 87	\$8,257,122 24	\$1,054,466 00	\$6,780,859 53	\$1,863,977 40	\$8,051,225 47	\$1,019,330 60		\$2,571,805 71	\$182,720,892 29	\$12,510,000 00	\$4,736,500 00	\$7,466,750 14	
		Total	\$129,078,164 83	\$147,273,150 61	\$8,125,059 83	\$265,792 28	\$720,000 00	\$85,605,426 12	\$33,920,550 04	\$13,742,409 65	\$1,017,584 20	\$17,930,281 96	\$24,835,709 86	\$1,725,801 00	\$11,554,440 98	\$6,134,290 95	\$8,785,413 47	\$1,490,434 09	\$24,984 01	\$4,499,961 24	\$468,729,475 15	\$22,890,200 00	\$8,350,303 23	\$6,934,999 57	
OAKLAND	6 banks 14 branches	Commercial Savings Trust	\$5,865,212 75	\$8,973 99	\$75,000 00	\$6,082 21		\$614,523 65	\$1,229,275 86	\$210,284 74			\$1,381,967 23	\$67,797 50	\$39,285 03	\$161,695 02	\$85,463 81			\$297,288 78	\$10,760,421 47	\$945,000 00	\$467,000 00	\$145,426 20	
		Total	\$9,836,423 87	\$82,668,121 15	\$75,000 00	\$6,082 21		\$5,670,599 20	\$14,517,308 19	\$2,876,592 82	\$124,587 26		\$5,074,473 18	\$201,002 50	\$2,035,456 31	\$248,891 41	\$103,511 77			\$1,132,069 31	\$94,570,842 18	\$1,700,000 00	\$2,270,000 00	\$2,747,174 26	
STATE (excluding above)	378 banks 101 branches	Commercial Savings Trust	\$105,349,742 20	\$9,370,109 67	\$1,246,151 73	\$678,229 60	\$12,753 57	\$16,106,391 05	\$28,217,770 36	\$7,139,453 45	\$525,127 16	\$2,542,248 34	\$22,957,057 66	\$1,544,578 05	\$9,057,343 20	\$1,624,051 62	\$869,455 86	\$147,514 44		\$1,288,924 35	\$202,120,400 58	\$22,463,820 00	\$6,722,904 40	\$5,327,943 88	\$87,712 00
		Total	\$114,579,763 03	\$191,155,137 88	\$1,246,151 73	\$678,229 60	\$12,753 57	\$28,100,249 19	\$78,489,782 82	\$16,258,567 33	\$2,361,296 47	\$5,551,570 44	\$39,238,610 54	\$3,868,281 40	\$14,180,816 42	\$1,806,401 54	\$1,133,610 77	\$151,007 42	\$7,494 89	\$1,722,701 72	\$496,263,426 76	\$42,640,070 00	\$15,759,544 14	\$12,541,809 68	\$187,712 00
STATE (as a whole)	432 banks 371 branches	Commercial Savings Trust	\$362,075,952 80	\$12,274,757 95	\$10,245,497 48	\$1,296,321 32	\$5,365,294 41	\$39,071,189 02	\$57,261,329 75	\$19,192,191 56	\$599,795 38	\$26,183,572 07	\$50,470,610 85	\$4,148,186 30	\$20,411,699 19	\$11,836,847 49	\$17,494,213 66	\$4,848,582 76		\$16,951,917 37	\$619,515,661 94	\$59,226,420 00	\$20,799,377 71	\$12,867,878 84	\$687,712 00
		Total	\$118,350,530 00	\$651,383,579 42	\$10,245,497 48	\$1,296,321 32	\$5,365,294 41	\$106,947,102 50	\$260,655,223 52	\$53,251,198 72	\$5,928,588 28	\$45,549,412 42	\$106,886,698 80	\$8,915,944 65	\$36,916,261 35	\$13,509,847 87	\$19,177,867 13	\$7,293,169 17	\$133,491 62	\$20,116,662 09	\$1,838,209,750 81	\$107,064,770 00	\$46,726,417 79	\$34,084,163 66	\$687,712 00
Report of Sept. 15, 1922			\$888,502,125 41	\$616,006,914 13	\$8,183,948 94	\$972,752 13	\$3,883,098 00	\$144,517,024 33	\$267,134,782 59	\$50,274,471 47	\$5,518,071 06	\$42,698,137 14	\$102,010,556 84	\$7,497,782 42	\$30,785,130 44	\$14,652,038 28	\$11,180,726 57	\$8,215,373 70	\$77,434 13	\$19,079,101 37	\$1,722,250,468 84	\$105,090,370 00	\$46,804,427 77	\$24,877,287 08	\$7,147,267 00

OF CALIFORNIA

AN FRANCISCO.

anies and 276 departmental banks compared with totals as shown by the Report of Condition of September 15, 1922.

23	24	25	26	27	28	29	30	31	32	33	34	Number of Depositors	TRUST RESOURCES					TRUST LIABILITIES						
													40	TRUST INVESTMENTS		43	44	Total	45	46	47			
Bills Payable with Other Than Federal Reserve Bank	Liabilities for Rediscunts with Federal Reserve Bank	Liabilities for Rediscunts Other than with Federal Reserve Bank	Deposits Due to Banks	Individual Deposits	State, County and Municipal Deposits	United States and Postal Savings Deposits	Letters of Credit and Travelers' Checks Sold for Cash	Acceptances Executed by or for Account of Bank	Deposits of Money Received from Executors, Administrators, Guardians, Assignees, Receivers or Trustees	Fund for Advances to Court Trusts	Other Liabilities	Personal Assets Received from Executors, Administrators, Guardians, Assignees, Receivers or Trustees	41	42	43	44	Total	45	46	47				
													Personal Property	Real Property	Due from Banks	Cash on Hand		Personal Assets Received from Executors, Administrators, Guardians, Assignees, Receivers or Trustees	Trusts Held in Capacity of Executor, Administrator, Guardian, Assignee, Receiver or Trustee	Private Trusts Specially Designated and Covered as Court Trusts Under Supervision				
\$1,008,340 05	\$771,052 27 60,000 00	\$2,851,201 87	\$24,121,297 17 147,442 55	\$171,189,185 08 459,754,014 01	\$1,058,163 73 19,572,510 16	\$2,751,232 98 5,421,402 30	\$106,776 59	\$4,656,329 88			\$11,919,230 53 2,085,905 74 55,631 14	\$240,556 00 498,985 00												
\$1,008,340 05	\$831,052 27	\$2,851,201 87	\$21,298,799 72	\$990,943,198 00	\$20,930,673 89	\$8,172,635 28	\$106,776 59	\$4,656,329 88	\$112,462 19	\$45,500 00	\$14,073,773 41	\$739,541 00												
\$75,000 00			\$11,010 160 30 253,654 78	\$140,056,938 70 259,991,651 23	\$3,871,347 65 9,603,352 97	\$1,429,458 86 101,095 22	\$16,408 73	\$720,000 00			\$1,928,527 86 877,055 97 57,050 94	\$272,055 00 502,049 00												
\$75,000 00			\$11,293,814 08	\$400,548,389 93	\$13,474,700 62	\$1,530,461 08	\$16,408 73	\$720,000 00	\$6,610 37	\$55,787 77	\$2,862,634 77	774,104												
			\$415,803 94 77,883 96	\$8,005,544 47 72,471,751 01	\$477,804 12 3,316,462 11		\$6,250 00				\$367,502 74 769,017 09	17,269 132,939												
			\$12,747 90	\$80,477,296 48	\$4,704,266 23		\$6,250 00		\$15,647 58		\$1,136,519 83	150,208												
\$3,667,581 30 50,000 00	\$1,108,110 70	\$660,973 10	\$2,112,245 34 54,787 01	\$145,819,686 54 217,780,745 58	\$14,222,800 68 12,185,644 11	\$40,091 67 300,731 97	\$27,494 36				\$518,826 16 201,503 39 2,253 96	478,491 518,304												
\$1,117,581 30	\$1,108,110 70	\$660,973 10	\$2,169,072 48	\$393,690,682 12	\$26,408,444 79	\$310,822 74	\$27,494 36		\$78,582 20	\$5,871 79	\$722,673 51	997,795												
\$3,718,921 35 50,000 00	\$1,879,192 97 60,000 00	\$4,415,171 97	\$7,789,566 75 382,767 44	\$165,971,604 79 1,039,598,161 74	\$19,630,116 18 44,977,969 35	\$4,220,783 51 5,823,138 59	\$156,929 68	\$5,376,329 88			\$14,734,083 29 3,946,572 19 114,936 04	1,008,371 1,653,277												
\$1,708,921 35	\$1,000,162 97	\$4,315,171 97	\$48,122,431 08	\$1,507,569,766 52	\$64,608,085 53	\$10,043,922 10	\$156,929 68	\$5,376,329 88	\$213,302 34	\$107,159 56	\$18,795,601 52	2,661,648												
\$5,067,559 30	\$4,797,346 08	\$1,203,227 30	\$41,717,069 93	\$1,415,161,787 57	\$50,725,416 43	\$4,922,295 29	\$513,766 03	\$4,889,203 08	\$183,094 73	\$95,914 96	\$19,790,371 92	2,641,013	\$5,510,716 46	\$91,151,464 73	\$18,249,651 46	\$5,682,164 71	\$20,782 31	\$120,614,779 67	\$5,510,716 46	\$99,865,128 38	\$15,238 934 83			

STATE BANKING DEPARTMENT

OFFICE OF SUPERINTENDENT, MERCHANTS NATIONAL BANK BUILDING

Abstract of the Report of the Condition of 424 State Banks with 415 branch offices, as of April 3, 1923, comprising the reports of 60 commercial banks, 78 savings banks, 9 trust companies and 176 other banks.

LOCATION	CLASSIFICATION	LOANS AND DISCOUNTS (including Rediscounts)			4	5	6	7	8	9	10	11	CASH ON HAND		13	14	15	16	17	18	19	20	21	22			
		All Loans Except Those Secured by Real Estate	Loans Secured by Real Estate	3 Banks Acceptance and Note, Drafts or Bills of Exchange									Overdrafts	Liability of Customers and Foreign Banks and Bankers' Account of Acceptances Executed by or for Account of Bank											United States Securities Owned	Other Bonds and Securities	Bank Premiums, Furniture and Sale Deposit Values
COMMERCIAL BANKS	30 banks 112 branches	Commercial Savings Trust	\$101,583,135 80	23,780,802 72	2,776,211 84	\$2,517,347 17	\$728,226 62	\$3,882,103 41	\$28,611,473 22	\$16,672,998 32	86,130,028 46	16,607,497 89	\$84,115 18	\$15,937,538 42	\$20,894,572 85	\$723,385 45	\$4,167,938 88	\$6,884,444 67	\$6,004,071 79	\$2,608,508 03		\$11,502,817 63	\$292,185,873 56	\$26,992,900 00	\$8,706,886 04	\$1,894,907 08	\$8,877,699 16
		Total	\$188,313,808 52	\$208,138,016 11	\$2,517,347 17	\$728,226 62	\$4,882,403 41	\$107,862,132 39	\$128,837,251 32	\$23,877,848 00	\$2,698,520 37	\$34,501,166 86	\$1,984,452 05	\$8,775,288 44	\$7,183,913 35	\$6,788,007 96	\$2,608,508 03	\$60,228 47	\$11,737,245 57	\$850,420,992 87	\$43,084,900 00	\$21,374,802 11	\$6,808,357 12	\$8,877,699 16			
COMMERCIAL BANKS	20 banks 158 branches	Commercial Savings Trust	\$141,000,424 78	21,230,155 53	\$72,540 67	\$10,748,519 71	\$317,170 45	\$915,706 84	\$10,289,776 30	\$5,398,632 57	\$13,910,146 24	\$25,612 81	\$12,543,006 80	\$19,854,652 97	\$515,607 00	\$7,414,852 41	\$4,857,174 15	\$4,626,391 98	\$1,055,190 50		\$2,335,300 04	\$207,646,203 63	\$13,490,000 00	\$4,947,000 00	\$4,781,827 22	\$8,877,699 16	
		Total	\$153,201,179 31	\$169,912,146 16	\$10,748,519 71	\$317,170 45	\$943,706 84	\$14,146,076 48	\$53,399,129 01	\$11,863,617 47	\$1,135,091 34	\$20,698,111 94	\$36,189,356 05	\$1,190,499 00	\$10,233,174 91	\$7,238,795 97	\$4,837,153 11	\$3,241,311 85	\$32,538 25	\$4,726,519 50	\$529,737,123 10	\$24,874,700 00	\$8,739,534 59	\$8,242,909 11	\$8,877,699 16		
COMMERCIAL BANKS	5 banks 18 branches	Commercial Savings Trust	\$812,898 72	\$828,777 53	\$81,621 96	\$70,000 00	\$9,647 93	\$80,540 00	\$1,024,962 40	\$1,267,879 84	\$189,413 80		\$1,613,570 15	\$85,072 50	\$794,086 71	\$659,509 28	\$81,921 80			\$351,224 34	\$12,828,678 61	\$945,000 00	\$477,000 00	\$170,000 00	\$8,877,699 16		
		Total	\$10,071,070 25	\$5,517,416 23	\$70,000 00	\$9,647 93	\$90,540 00	\$13,409,264 67	\$8,998,968 13	\$2,841,752 43	\$483,413 62		\$6,811,890 19	\$222,280 00	\$1,006,594 79	\$404,180 10	\$109,594 63			\$57,720 46	\$98,209,788 73	\$3,600,000 00	\$2,000,000 00	\$2,000,000 00	\$8,877,699 16		
COMMERCIAL BANKS	80 banks 97 branches	Commercial Savings Trust	\$92,917,727 51	7,345,956 46	\$8,705 20	\$1,650,204 55	\$320,070 73	\$82,206 81	\$10,191,017 26	\$26,490,313 33	\$7,258,180 86	867,480 25	\$2,841,810 44	\$1,497,478 04	\$7,255,822 63	\$1,662,099 72	\$747,634 70	\$15,073 82		\$1,947,281 84	\$181,440,188 75	\$19,738,720 00	\$6,458,170 80	\$8,944,000 00	\$8,877,699 16		
		Total	\$109,283,081 00	\$174,612,711 91	\$1,650,204 55	\$320,070 73	\$82,206 81	\$28,030,030 81	\$74,814,635 21	\$15,279,644 07	\$2,542,795 26	\$4,226,544 89	\$31,931,739 93	\$3,566,501 20	\$10,090,432 49	\$1,856,035 89	\$823,930 00	\$15,073 82	\$7,474 45	\$1,209,719 72	\$431,584,984 33	\$37,642,770 00	\$15,073,667 79	\$8,604,000 00	\$8,877,699 16		
COMMERCIAL BANKS	43 banks 115 branches	Commercial Savings Trust	\$490,613,085 84	56,145,652 21	\$12,807 172 00	\$11,986,004 43	\$1,375,124 73	\$4,018,857 06	\$50,120,259 18	\$58,341,337 84	\$18,906,255 78	\$797,108 26	\$41,313,285 66	\$54,436,362 15	\$2,821,512 00	\$19,532,700 03	\$13,793,527 82	\$11,604,020 36		\$15,249,822 85	\$690,001,344 55	\$81,166,620 00	\$20,780,865 84	\$10,798,000 00	\$8,877,699 16		
		Total	\$152,470,848 08	\$189,416,907 75	\$11,986,004 43	\$1,375,124 73	\$4,048,857 06	\$103,017,804 37	\$206,049,923 67	\$56,862,851 97	\$6,859,820 79	\$53,890,303 93	\$106,431,153 33	\$6,963,733 24	\$31,599,490 63	\$16,082,934 31	\$12,549,685 72	\$5,864,893 70	\$100,240 07	\$18,551,505 25	\$1,938,952,889 03	\$109,202,370 00	\$47,281,024 20	\$23,768,400 68	\$8,877,699 16		
TOTAL			\$118,450,330 00	\$651,813,570 12	\$10,235,497 48	\$1,206,321 32	\$3,365,294 11	\$160,947,162 56	\$266,655,223 52	\$53,251,108 72	\$5,928,588 28	\$45,549,412 42	\$106,886,698 80	\$8,915,944 65	\$36,916,261 35	\$13,509,847 87	\$19,177,867 13	\$7,293,169 17	\$133,491 62	\$20,413,662 00	\$1,838,209,759 81	\$107,064,770 00	\$46,726,413 70	\$1,684,163 00	\$887,769 16		

Report of April 3, 1923

STATE BANKING DEPT.

OFFICE OF SUPERINTENDENT, UNITED STATES

Abstract of the Report of the Condition of 433 State Banks with 448 branch offices, as of September 14, 1923, comprising the reports of 514

LOCATION			LOANS AND DISCOUNTS (including Real Estate)			4	5	6	7	8	9	10	11	CASH ON HAND		13	14	15	16	17	18	19			
			1	2	3									12a	12b										
			All Loans Except Those Secured by Real Estate	Loans Secured by Real Estate	Bankers' Acceptances and Notes, Drafts or Bills of Exchange									Overdrafts	Liability of Customers and Foreign Banks and Bankers' Account of Acceptances Executed by or for Account of Bank								United States Securities Owned	Other Bonds and Securities	Bank Premises, Furniture and Fixtures and Safe Deposit Vaults
SAN FRANCISCO	30 banks 116 branches	Commercial	\$186,980,903 94	\$2,520,000 00	\$2,111,454 10	\$191,273 80	\$5,363,592 33	\$33,583,255 70	\$1,641,833 83	\$11,323,314 36	\$597,420 12	\$17,479,727 44	\$21,738,856 91	\$694,706 82	\$4,677,460 13	\$7,761,821 73	\$7,920,841 00	\$5,264,221 75		\$11,509,042 01	\$335,524,603 65	\$29,695,000 00	\$102,000 00		
		Savings Trust	28,622,050 46	392,898 00				58,637,807 30	109,626,172 06	13,972,619 26	2,439,012 15	11,270,972 09	15,700,797 83	1,263,442 50	4,630,507 86	230,932 47	352,124 34			85,378 98	579,061,909 56	13,842,000 00	12,000 00		
		Total	\$213,602,962 98	\$3,415,200 00	\$2,411,454 10	\$491,273 80	\$5,363,592 33	\$93,152,373 00	\$1,641,833 83	\$26,466,965 42	\$3,036,441 27	\$28,750,699 53	\$37,592,684 48	\$1,958,149 32	\$9,309,520 11	\$7,992,754 20	\$8,273,610 72	\$5,264,221 75	\$32,437 46	\$11,625,930 81	\$918,207,877 35	\$46,087,000 00	\$23,000 00		
LOS ANGELES	24 banks 168 branches	Commercial	\$141,050,907 14	\$2,151,000 00	\$5,078,863 81	\$183,814 76	\$608,994 78	\$13,146,845 84	\$11,598,273 79	\$4,228,458 48	\$25,359 93	\$13,842,861 91	\$14,785,319 60	\$551,600 00	\$8,464,325 45	\$6,333,694 96	\$5,016,723 55	\$1,120,688 57		\$2,403,395 10	\$232,201,977 83	\$15,975,000 00	\$5,000 00		
		Savings Trust	21,715,577 56	187,310 00				23,701,524 68	39,777,314 92	9,481,183 18	1,188,152 94	11,120,939 57	13,643,081 10	588,020 00	3,028,568 57	1,302,770 93	1,302,770 93	2,051,985 26		60,019 90	3,039,621 90	7,165,000 00	1,000 00		
		Total	\$162,766,484 70	\$2,338,310 00	\$5,078,863 81	\$183,814 76	\$608,994 78	\$15,518,370 52	\$12,786,456 97	\$26,548,112 87	\$26,548,112 87	\$24,963,801 48	\$28,428,400 70	\$1,140,000 00	\$11,515,307 87	\$8,845,850 71	\$6,320,969 02	\$1,120,688 57	\$17,531 61	\$6,295,694 09	\$569,703,828 34	\$17,000,000 00	\$9,000 00		
OAKLAND	5 banks 23 branches	Commercial	\$7,808,600 16	\$11,000 00	\$50,000 00	\$7,801 87		\$1,182,133 81	\$2,583,370 08	\$283,531 44		\$1,348,722 94	\$67,707 50	\$1,153,331 49	\$217,269 44	\$33,300 44				\$644,617 39	\$15,157,442 80	\$1,050,000 00	\$0 00		
		Savings Trust	3,000,779 21	60,116 00				8,077,065 70	124,088 96	3,739,091 25			2,071,680 25	164,310 00	1,160,776 30	34,909 44	23,207 56			199,421 94	89,124,004 92	2,000,000 00	1,000 00		
		Total	\$10,809,379 37	\$71,116 00	\$50,000 00	\$7,801 87		\$9,259,198 51	\$2,707,458 04	\$3,022,622 69		\$1,348,722 94	\$272,017 50	\$2,314,107 79	\$252,178 88	\$56,508 00				\$844,039 33	\$104,743,688 34	\$4,100,000 00	\$2,000 00		
STATE BANKING DEPT.	35 banks 111 branches	Commercial	\$98,447,195 16	\$10,340,000 00	\$1,667,967 31	\$74,595 90	\$9,623 94	\$9,989,811 88	\$7,798,584 96	\$8,259,374 62	\$810,092 92	\$2,788,838 80	\$25,301,370 11	\$1,425,957 08	\$8,329,611 55	\$1,359,629 96	\$632,269 81			\$1,112,836 70	\$196,987,983 91	\$20,108,877 00	\$6,500 00		
		Savings Trust	7,098,034 04	679,100 00				17,675,923 90	16,682,123 30	8,428,706 42	2,093,228 44	1,538,444 53	12,424,508 19	2,101,000 50	3,636,517 95	159,556 54	48,149 64			\$8,638 14	19,510 30	1,874,307 70	1,000,000 00	1,000 00	
		Total	\$106,116,229 20	\$10,719,100 00	\$1,667,967 31	\$74,595 90	\$9,623 94	\$27,665,735 78	\$24,480,708 26	\$16,687,601 04	\$2,903,321 36	\$4,327,283 33	\$37,804,866 46	\$3,526,957 58	\$11,966,129 50	\$1,519,185 50	\$680,418 45			\$10,151 84	\$206,975,867 82	\$21,108,877 00	\$7,500 00		
STATE BANKING DEPT.	33 banks 418 branches	Commercial	\$100,954,705 36	\$15,027,000 00	\$9,828,182 22	\$1,357,516 33	\$5,982,211 05	\$37,852,347 23	\$29,309,662 60	\$24,094,678 90	\$1,432,881 97	\$34,111,428 15	\$63,174,269 65	\$2,740,031 40	\$22,624,728 05	\$15,663,326 12	\$13,693,134 80			\$6,401,550 50	\$15,799,801 20	\$779,961,908 19	\$64,228,877 00	\$22,000 00	
		Savings Trust	63,902,419 86	761,000 00				108,092,081 78	209,909,989 84	35,621,600 11	6,186,200 10	23,930,356 19	43,840,067 37	4,116,773 00	12,456,370 68	2,928,644 20	1,726,232 47	2,928,644 20			2,928,644 20	4,116,056 04	1,274,806,684 36	40,704,050 00	26,000 00
		Total	\$164,857,125 22	\$15,788,000 00	\$9,828,182 22	\$1,357,516 33	\$5,982,211 05	\$148,944,429 01	\$130,219,652 44	\$59,716,279 01	\$7,619,082 07	\$58,041,784 34	\$107,014,326 02	\$6,856,804 40	\$34,981,098 13	\$18,591,970 32	\$15,419,367 27			\$9,330,194 70	\$20,915,857 24	\$1,284,778,592 55	\$104,932,877 00	\$48,000 00	
Report of State Bank			\$174,999,170 43	\$748,160 00	\$19,317,791 27	\$1,046,081 20	\$1,178,056 40	\$169,851,360 25	\$20,108,152 41	\$30,445,030 45	\$6,888,760 36	\$56,479,795 01	\$90,750,445 47	\$6,482,711 13	\$31,592,012 20	\$17,840,816 92	\$18,497,211 70			\$5,501,704 53	\$57,691 72	\$19,076,757 02	\$1,986,289,586 22	\$111,690,020 00	\$49,000 00

DEPARTMENT OF CALIFORNIA

BANK AND TRUST COMPANY BUILDING, SAN FRANCISCO.

Commercial bank, savings bank, & trust companies and departmental banks compared with totals as shown by the Report of Condition of June 30, 1923.

No.	ASSETS														TRUST RESOURCES					TRUST LIABILITIES				
	11	12	13	14	15	16	17	18	19	20	21	22	23	24	40		41	42	43	44	45	46	47	
															40	41								
	Undivided Profits	Bills Payable with Federal Reserve Bank	Bills Payable with Other Than Federal Reserve Bank	Liab. Bills for Redemptions with Federal Reserve Bank	Liabilities for Redemptions Other than with Federal Reserve Bank	Deposits Due to Banks	Individual Deposits	State, County and Municipal Deposits	United States and Postal Savings Deposits	Letters of Credit and Travelers' Checks Sold for Cash	Acceptances Executed By or for Account of Bank	Deposits of Money Received from Executors, Administrators, Guardians, Assignees, Receivers or Trustees	Fund for Advances to Court Trusts	Other Liabilities	Number of Depositors	Personal Assets Received from Executors, Administrators, Guardians, Assignees, Receivers or Trustees	TRUST INVESTMENTS	Due from Banks	Cash on Hand	Total	Personal Assets Received from Executors, Administrators, Guardians, Assignees, Receivers or Trustees	Trusts Held in Capacity of Executor, Administrator, Guardian, Assignee, Receiver or Trustee	Private Trusts Separately Designated and Controlled as Court Trusts Under Supervision	
1,561	\$1,191,682 95	\$10,000,000 00	\$111,627 75	\$1,388,130 10	\$2,565,775 01	\$27,502,005 12	\$216,161,780 37	\$3,648,872 91	\$332,589 15	\$188,701 74	\$5,363,502 33				307,252									
220	3,034,777 05			7,000 00		199,991 42	524,082,515 03	20,380,823 96	1,919,091 68						854,595									
5,800	111 0 01											\$90,208 57	\$47,952 37	242 79		\$7,090,537 43	\$31,060,904 94	\$8,143,809 33	\$2,651,255 68	\$2,650 34	\$68,955,137 72	\$7,190,537 43	\$29,983,450 34	\$1,881,109 95
1,281	\$5,284,500 36	\$10,000,000 00	\$111,722 75	\$1,388,130 10	\$2,565,775 01	\$27,701,039 54	\$740,244,295 40	\$24,009,696 87	\$2,252,004 33	\$188,701 74	\$5,363,592 33				1,161,847									
1,000	\$1,999,666 05		\$100,000 00	\$220,000 00		\$14,509,871 15	\$183,992,509 20	\$4,856,055 43	\$2,017,702 00	\$279,626 93	\$608,994 78				331,424									
270	3,034,118 96					201,150 57	392,003,963 00	11,828,214 23	88,492 48						596,447									
1,000	1,111,999 99											\$1,346 53	\$56,204 50	90,000 00		\$75,850 00	\$48,673,297 80	\$15,771,189 74	\$4,212,336 06	\$6,204 38	\$67,728,978 38	\$75,850 00	\$1,000,000 00	\$17,602,661 00
1,000	\$1,111,999 99		\$100,000 00	\$220,000 00		\$14,771,022 02	\$186,896,172 20	\$16,684,269 06	\$2,100,194 48	\$279,626 93	\$608,994 78	\$4,346 53	\$56,204 50	\$4,194,300 83	927,871									
1,000	\$21,000 00		\$10,000 00		\$10,000 00	\$343,522 11	\$11,857,309 57	\$686,556 77		\$20,677 00	\$121,700 00			\$225,982 18	22,005									
1,000	1,000 00					15,813 77	79,498,235 29	2,344,447 77						1,583,279 91	145,759									
1,000	1,000 00								\$718 97							\$289,074 04	\$918,003 27	\$17,120 00	\$101,472 33		\$1,481,845 63	\$289,074 04	\$1,112,770 69	
1,000	\$1,999,666 05		\$4,000 00		\$10,000 00	\$359,345 88	\$91,355,541 86	\$1,031,004 54		\$20,677 00	\$121,700 00			\$1,699,262 00	168,664									
657	\$2,000,000 00		\$18,000 00	\$24,000 00	\$11,000 00	\$1,804,702 79	\$113,726,901 01	\$13,400,255 16	\$31,000 76	\$2,410 00	\$7,067 08			\$80,049 27	384,180									
1,340	1,091,199 99					127,158 21	238,019,392 03	11,851,037 53	74,216 41					\$20,287 24	512,618									
275	1,811 00											\$100,124 21	\$2,890 48			\$151,349 08	\$2,721,812 19	\$961,197 30	\$405,414 54	\$997 87	\$4,500,770 78	\$100,124 21	\$4,089,421 70	
985	\$5,000,000 00	\$50,000 00	\$180,000 00	\$21,000 00	\$11,000 00	\$1,928,861 00	\$476,776,293 04	\$25,251,272 60	\$105,000 00	\$2,410 00	\$7,067 05	\$100,124 21	\$2,890 48	\$60,000 00	896,798									
407	\$1,000,000 00	\$10,000,000 00	\$1,000,000 00	\$1,000,000 00	\$2,616,775 01	\$14,217,131 47	\$555,738,500 15	\$22,591,720 27	\$2,381,800 41	\$491,415 67	\$6,101,354 19			\$12,000,000 00	1,045,761									
900	1,000 00					544,026 97	1,139,533,805 35	40,384,523 49	2,082,511 54					\$7,000,000 00	2,109,419									
850	1,000 00											\$194,679 31	\$107,047 35	90,282 79		\$7,906,811 45	\$103,380,018 20	\$25,019,991 20	\$6,370,479 21	\$9,952 30	\$14,716,751 71	\$7,906,811 45	\$11,200,110 00	\$19,541,800 00
616	\$28,000 00	\$10,000,000 00	\$1,000,000 00	\$1,000,000 00	\$2,616,775 01	\$14,761,158 44	\$1,085,272,305 50	\$68,976,243 76	\$4,404,201 95	\$491,415 67	\$6,101,354 19	\$194,679 31	\$107,047 35	\$21,000,000 00	3,155,180									
8014	\$21,111,000 00	\$1,000,000 00	\$1,818,938 98	\$6,918,111 00	\$3,318,609 72	\$35,032,166 66	\$1,634,064,309 14	\$80,577,868 73	\$7,523,889 67	\$552,619 38	\$4,200,020 04	\$198,828 36	\$99,960 65	\$21,000,000 00	3,012,456	\$4,571,847 06	\$126,137,181 30	\$24,000,000 00	\$6,013,972 02	\$62,566 14	\$100,164,787 46	\$4,571,847 06	\$100,000,000 00	\$19,757,881 00

FIFTEENTH ANNUAL REPORT

OF THE

Superintendent of Banks

OF THE

State of California

1924

Showing the Financial Condition of State Banks
at the Close of Business June 30, 1924

JOHN FRANKLIN JOHNSON
Superintendent of Banks



CALIFORNIA STATE PRINTING OFFICE
FRANK J. SMITH, Superintendent
SACRAMENTO, 1924

THE UNIVERSITY OF CHICAGO

Journal of Political Economy

Volume 100, Number 1

1992

Published by The University of Chicago Press
505 East Madison Street, Chicago, IL 60607

Subscription Information



University of Chicago Press

INTRODUCTORY LETTER.

October 31, 1924.

His Excellency, FRIEND WM. RICHARDSON,
Governor of the State of California,
Sacramento, California.

DEAR SIR:

I am pleased to submit to you herewith, in accordance with section 140 of the Bank Act, the annual report of the Superintendent of Banks for the fiscal year ending June 30, 1924. This is the fifteenth annual report under the present law, and the second of the present Superintendent of Banks.

Appended hereto and made a part of this report are the following:

1. Summary of condition of every state bank.
2. List of new banks and branch offices.
3. Name and compensation of each person employed and the whole amount of receipts and disbursements of the department during the fiscal year.
4. Miscellaneous changes in banks.
5. Reports of deposits unclaimed for more than twenty years.
6. Banks authorized to make collection of savings from school children.
7. Report on banks in liquidation.
8. Tabulated statement of condition of banks.

Yours very truly,



Superintendent of Banks.

STATEMENTS

THE HIBERNIA SAVINGS AND LOAN SOCIETY. SAN FRANCISCO.

Incorporated September 6, 1864.

2

Officers—E. J. Tobin, President; R. M. Tobin, Secretary and Treasurer; J. O. Tobin, Vice President.
 Directors—R. M. Tobin, E. J. Tobin, J. O. Tobin, A. R. Kelly, C. R. Tobin, J. A. Oliver, D. J. Buckley,
 T. A. Driscoll, C. J. Barry.

STATEMENT OF JUNE 30, 1924.

	Commercial	Savings	Combined
RESOURCES.			
Loans and discounts, including rediscounts.....		\$39,321,925 26	
Bankers' acceptances, including rediscounts.....			
Notes, drafts or bills of exchange, including rediscounts.....			
Overdrafts.....			
Customers' liability account acceptances.....			
Liability of foreign banks and bankers' account of acceptances.....			
United States securities owned.....		10,403,894 89	
All other bonds, warrants and securities, including premium thereon, less all offsetting bond adjustment accounts.....		26,998,904 21	
Bank premises, furniture and fixtures and safe deposit vaults.....		1,062,045 51	
Other real estate owned.....		158,416 14	
Due from Federal Reserve Bank.....			
Due from other banks.....		2,012,151 97	
Actual cash on hand.....		809,904 54	
Exchanges for clearing house.....		40,336 01	
Checks and other cash items.....		739 74	
Items with Federal Reserve Bank in process of collection.....			
Other resources.....			
Total.....		\$80,808,318 27	
LIABILITIES.			
Capital paid in.....			
Reserve fund.....		\$5,562,894 42	
All undivided profits, less expenses, interest and taxes paid.....			
Bills payable with Federal Reserve Bank, other than rediscounts.....			
Bills payable other than with Federal Reserve Bank, including all obligations representing money borrowed, other than rediscounts.....			
Liabilities for rediscount with Federal Reserve Bank.....			
Liabilities for rediscounts other than with Federal Reserve Bank.....			
Deposits due to banks.....			
Dividends unpaid.....			
Individual deposits subject to check.....		75,245,423 85	
Savings deposits.....			
Demand certificates of deposit.....			
Time certificates of deposit.....			
Certified checks.....			
Cashiers' checks.....			
State, county and municipal deposits.....			
United States and postal savings deposits.....			
Letters of credit and travelers' checks sold for cash and now out- standing.....			
Acceptances executed by or for account of or under guarantee of this bank, except those held by this bank.....			
Liability account acceptances executed to furnish dollar exchange.....			
Other liabilities.....			
Total.....		\$80,808,318 27	
Interest earned, not collected, not included in resources or liabilities.....			

**THE SAN FRANCISCO SAVINGS AND LOAN SOCIETY.
SAN FRANCISCO.**

Incorporated February 10, 1868.

6

Officers—Geo. Tourny, President; E. T. Kruse, Vice President; A. H. R. Schmidt, Vice President and Cashier; A. H. Muller, Secretary; Wm. D. Newhouse, Assistant Secretary; William Herrmann, Geo. Schammel, G. A. Belcher, R. A. Lauenstein, H. H. Herzer and H. P. Maynard, Assistant Cashiers; L. C. Koster, Manager Mission Branch; W. C. Heyer, Manager Park-Prospect District Branch; C. B. Pressley, Manager West Portal Branch; O. F. Paulsen, Manager Haight Street Branch.

Directors—George Tourny, E. T. Kruse, A. H. R. Schmidt, I. N. Walter, Hugh Goodfellow, Robert Dollar, L. S. Sherman, Walter A. Haas, C. W. Doanc, John A. Buck, Jr.

STATEMENT OF JUNE 30, 1924.

	Commercial	Savings	Combined
RESOURCES.			
Loans and discounts, including rediscounts.....	\$993,974 12	\$60,899,174 25	\$61,893,148 37
Bankers' acceptances, including rediscounts.....			
Notes, drafts or bills of exchange, including rediscounts.....			
Overdrafts.....			
Customers' liability account acceptances.....			
Liability of foreign banks and bankers' account of acceptances.....			
United States securities owned.....	898,960 00	5,504,881 12	6,403,841 12
All other bonds, warrants and securities, including premium thereon, less all offsetting bond adjustment accounts.....	686,975 00	15,975,535 41	16,662,510 41
Bank premises, furniture and fixtures and safe deposit vaults.....		1 00	1 00
Other real estate owned.....		1 00	1 00
Due from Federal Reserve Bank.....			
Due from other banks.....			
Actual cash on hand.....	229,945 90	593,700 33	823,646 23
Exchanges for clearing house.....			
Checks and other cash items.....	1,475,056 75	5,850,021 08	7,325,077 83
Items with Federal Reserve Bank in process of collection.....			
Other resources.....		1 00	1 00
Totals.....	\$4,284,911 77	\$88,913,315 19	\$93,198,226 96
LIABILITIES.			
Capital paid in.....	\$500,000 00	\$500,000 00	\$1,000,000 00
Surplus.....	250,000 00	2,550,000 00	2,800,000 00
All undivided profits, less expenses, interest and taxes paid.....		100,000 00	100,000 00
Bills payable with Federal Reserve Bank, other than rediscounts.....			
Bills payable other than with Federal Reserve Bank, including all obligations representing money borrowed, other than rediscounts.....			
Liabilities for rediscount with Federal Reserve Bank.....			
Liabilities for rediscounts other than with Federal Reserve Bank.....			
Deposits due to banks.....	1,295,511 71		1,295,511 71
Dividends unpaid.....		90,300 00	90,300 00
Individual deposits subject to check.....	2,238,158 33		2,238,158 33
Savings deposits.....		85,668,233 11	85,668,233 11
Demand certificates of deposit.....			
Time certificates of deposit.....			
Certified checks.....	1,241 73		1,241 73
Cashiers' checks.....			
State, county and municipal deposits.....			
United States and postal savings deposits.....			
Letters of credit and travelers' checks sold for cash and now out- standing.....			
Acceptances executed by or for account of or under guarantee of this bank, except those held by this bank.....			
Liability account acceptances executed to furnish dollar exchange.....			
Other liabilities.....		4,782 08	4,782 08
Totals.....	\$4,284,911 77	\$88,913,315 19	\$93,198,226 96
Interest earned, not collected, not included in resources or liabilities.....			

NOTE.—The above statement includes the business of branch offices at Mission and Twenty-first streets; Clement street and Seventh avenue; Haight and Belvedere streets; and West Portal avenue and Ulloa street, San Francisco.

THE DONOHUE, KELLY BANKING COMPANY. SAN FRANCISCO.

Incorporated March 31, 1891.

7

Officers—Jos. A. Donohue, President; F. P. Cole, Vice President; John Ed. Fitzpatrick, Cashier; John T. Dispaux and Jos. A. Donohue, Jr., Assistant Cashiers.
 Directors—Arthur J. Cair, F. P. Cole, Ch. de Guigne, Thos. H. Kelly, R. H. Pease, Jr., John Parrott, William G. Parrott, Jos. A. Donohue, John Ed. Fitzpatrick and Jos. A. Donohue, Jr.

STATEMENT OF JUNE 30, 1924.

	Commercial	Savings	Combined
RESOURCES.			
Loans and discounts, including rediscounts.....	\$2,165,982 39		
Bankers' acceptances, including rediscounts.....			
Notes, drafts or bills of exchange, including rediscounts.....			
Overdrafts.....	17,116 91		
Customers' liability account acceptances.....			
Liability of foreign banks and bankers' account of acceptances.....			
United States securities owned.....	113,745 86		
All other bonds, warrants and securities, including premium thereon, less all offsetting bond adjustment accounts.....			
Bank premises, furniture and fixtures and safe deposit vaults.....	5,700 97		
Other real estate owned.....	2 00		
Due from Federal Reserve Bank.....	76,073 61		
Due from other banks.....	351,555 66		
Actual cash on hand.....	205,644 50		
Exchanges for clearing house.....	310,226 52		
Checks and other cash items.....	1,887 48		
Items with Federal Reserve Bank in process of collection.....	26,839 69		
Other resources.....	3,994 61		
Total.....	\$3,278,770 23		
LIABILITIES.			
Capital paid in.....	\$650,000 00		
Surplus.....	200,000 00		
All undivided profits, less expenses, interest and taxes paid.....	26,322 75		
Bills payable with Federal Reserve Bank, other than rediscounts.....			
Bills payable other than with Federal Reserve Bank, including all obligations representing money borrowed, other than rediscounts.....			
Liabilities for rediscount with Federal Reserve Bank.....			
Liabilities for rediscounts other than with Federal Reserve Bank.....			
Deposits due to banks.....	103,044 80		
Dividends unpaid.....	16,280 00		
Individual deposits subject to check.....	2,011,699 22		
Savings deposits.....			
Demand certificates of deposit.....	4,058 78		
Time certificates of deposit.....	136,635 40		
Certified checks.....	5,010 29		
Cashiers' checks.....	17,682 31		
State, county and municipal deposits.....	100,000 00		
United States and postal savings deposits.....			
Letters of credit and travelers' checks sold for cash and now out- standing.....			
Acceptances executed by or for account of or under guarantee of this bank, except those held by this bank.....			
Liability account acceptances executed to furnish dollar exchange.....			
Other liabilities.....	8,036 68		
Total.....	\$3,278,770 23		
Interest earned, not collected, not included in resources or liabilities.....	\$1,439 11		

HUMBOLDT BANK. SAN FRANCISCO.

Incorporated November 24, 1869.

8

Officers—Alexander D. Keyes, President; Wm. H. Crocker, W. A. Frederick, Vice Presidents; H. C. Klevosahl, Secretary and Cashier; Paul A. Pflueger, Assistant Vice President; V. M. Smith, E. H. Monroe, J. A. Spears, Assistant Cashiers; J. P. Mohring, Manager Savings Department; J. E. McGuigan, Trust Officer; G. Wade, Assistant Trust Officer; Keyes and Erskine, Attorneys.

Directors—Wm. H. Crocker, W. A. Frederick, Wm. Fries, Alexander D. Keyes, Geo. L. Payne, R. D. Robbins, Jr., John G. Sutton, P. Zimmermann.

STATEMENT OF JUNE 30, 1924.

	Commercial	Savings	Court Trusts	Private Trusts	Combined
RESOURCES.					
Loans and discounts, including rediscounts...	\$2,323,025 26	\$12,778,701 55			\$15,101,726 81
Bankers' acceptances, including rediscounts...					
Notes, drafts or bills of exchange, including rediscounts.....		380,000 00			380,000 00
Overdrafts.....	2,112 05				2,112 05
Customers' liability account acceptances.....	19,661 82				19,661 82
Liability of foreign banks and bankers on account of acceptances.....					
United States securities owned.....		1,092,736 94	\$100,000 00	\$100,000 00	1,292 736 94
All other bonds, warrants and securities, including premium thereon less all offsetting bond adjustment accounts.....	459,315 69	5,867,053 73			6,326,369 42
Bank premises, furniture and fixtures and safe deposit vaults.....		1,098,746 80			1,098,746 80
Other real estate owned.....					
Due from Federal Reserve Bank.....					
Due from other banks.....	859,974 73	654,442 28		4,944 03	1,519,362 04
Actual cash on hand.....	308,647 99	421,373 57		55 97	730,077 53
Exchanges for clearing house.....	18,278 14	16,026 42			34,304 56
Checks and other cash items.....					
Items with Federal Reserve Bank in process of collection.....					
Advances to court trusts.....					
Other resources.....	148,474 42	15,689 08			164,163 50
Totals.....	\$4,139,490 10	\$22,324,771 37	\$100,000 00	\$105,000 00	\$26,669,261 47
LIABILITIES.					
Capital paid in.....	\$250,000 00	\$750,000 00	\$100,000 00	\$100,000 00	\$1,200,000 00
Surplus.....	400,000 00	500,000 00			900,000 00
Amount segregated for protection of court and private trusts, national banks only.....					
All undivided profits, less expenses, interest and taxes paid.....	59,041 15	73,800 13		5,000 00	137,841 28
Bills payable with Federal Reserve Bank other than rediscounts.....					
Bills payable other than with Federal Reserve Bank, including all obligations representing money borrowed other than rediscounts.....					
Liabilities for rediscounts with Federal Reserve Bank.....					
Liabilities for rediscounts other than with Federal Reserve Bank.....					
Deposits due to banks.....	58,655 79				58,655 79
Dividends unpaid.....		48,061 50			48,061 50
Individual deposits subject to check.....	3,095,911 02				3,095,911 02
Savings deposits.....		18,956,586 79			18,956,586 79
Demand certificates of deposit.....	214,455 49				214,455 49
Time certificates of deposit.....		106,181 58			106,181 58
Certified checks.....	19,630 03				19,630 03
Cashiers' checks.....	8,368 75				8,368 75
State, county and municipal deposits.....		900,000 00			900,000 00
United States and postal savings deposits.....					
Letters of credit and travelers' checks sold for cash and now outstanding.....	12,355 75				12,355 75
Acceptances executed by or for account of or under guarantee of this bank, except those held by this bank.....	19,661 82				19,661 82
Liability account acceptances executed to furnish dollar exchange.....					
Deposits of money received from executors, administrators, guardians, assignees, receivers or trustees.....					
Fund for advances to court trusts.....					
Other liabilities.....	1,410 30	990,141 37			991,551 67
Totals.....	\$4,139,490 10	\$22,324,771 37	\$100,000 00	\$105,000 00	\$26,669,261 47
Interest earned but not collected, not included in resources or liabilities.....					

HUMBOLDT BANK. SAN FRANCISCO—Continued.

TRUST RESOURCES	Court Trusts	TRUST LIABILITIES	Court Trusts
Personal assets received from executors, administrators, guardians, assignees, receivers or trustees.....		Personal assets received from executors, administrators, guardians, assignees, receivers or trustees.....	
Trust investments, personal property.....	\$19,784 50	Trusts held in capacity of executor, administrator, guardian, assignee, receiver or trustee.....	\$80,789 76
Trust investments, real property.....	56,885 00	Private trusts, specially designated and construed as court trusts, under supervision.....	
Due from banks.....	2,712 85		
Cash on hand.....	1,407 41		
Total.....	\$80,789 76	Total.....	\$80,789 76

NOTE.—The above statement includes the business of a branch office at Bush and Montgomery streets, San Francisco.

THE YOKOHAMA SPECIE BANK, LIMITED. SAN FRANCISCO.

Incorporated February 28, 1910.

10

Officers—K. Kojima, Manager; T. Fukuchi, Sub Manager.

Directors—K. Kodama, Baron K. Iwasaki, Baron K. Morimura, R. Ichinomiya, K. Tatsumi, K. Takeuchi, N. Soma, S. Suzuki, T. Hozumi, Y. Yamakawa, T. Watanabe, K. Mogami, M. Odagiri, I. Matsukata, N. Igarashi.

STATEMENT OF JUNE 30, 1924.

	Commercial	Savings	Combined
RESOURCES.			
Loans and discounts, including rediscounts.....	\$2,229,004 27		
Bankers' acceptances, including rediscounts.....			
Notes, drafts or bills of exchange, including rediscounts.....			
Overdrafts.....			
Customers' liability account acceptances.....			
Liability of foreign banks and bankers' account of acceptances.....			
United States securities owned.....			
All other bonds, warrants and securities, including premium thereon, less all offsetting bond adjustment accounts.....	504,925 00		
Bank premises, furniture and fixtures and safe deposit vaults.....	11,846 26		
Other real estate owned.....			
Due from Federal Reserve Bank.....	170,000 00		
Due from other banks.....	784,879 08		
Actual cash on hand.....	50,663 04		
Exchanges for clearing house.....	124,890 85		
Checks and other cash items.....			
Items with Federal Reserve Bank in process of collection.....			
Other resources.....	8,739 35		
Total.....	\$3,884,947 85		
LIABILITIES.			
Capital paid in.....	\$825,000 00		
Surplus.....	206,250 00		
All undivided profits, less expenses, interest and taxes paid.....	58,077 46		
Bills payable with Federal Reserve Bank, other than rediscounts.....			
Bills payable other than with Federal Reserve Bank, including all obligations representing money borrowed, other than rediscounts.....			
Liabilities for rediscount with Federal Reserve Bank.....			
Liabilities for rediscounts other than with Federal Reserve Bank.....			
Deposits due to banks.....	3,749 58		
Dividends unpaid.....			
Individual deposits subject to check.....	519,245 62		
Savings deposits.....			
Demand certificates of deposit.....	92,152 27		
Time certificates of deposit.....	681,140 24		
Certified checks.....	4,169 25		
Cashiers' checks.....	33,191 77		
State, county and municipal deposits.....			
United States and postal savings deposits.....			
Letters of credit and travelers' checks sold for cash and now out- standing.....			
Acceptances executed by or for account of or under guarantee of this bank, except those held by this bank.....			
Liability account acceptances executed to furnish dollar exchange.....			
Other liabilities.....	1,461,971 66		
Total.....	\$3,884,947 85		
Interest earned, not collected, not included in resources or liabilities.....	\$12,222 76		

NOTE.—The above statement includes the business of branch offices at Los Angeles.

THE FRENCH-AMERICAN BANK. SAN FRANCISCO.

Incorporated February 1, 1860.

12

Officers—Leon Bocqueraz, President; J. M. Dupas, J. A. Bergerot, Vice Presidents; W. F. Duffy, Vice President and Cashier; Alphonse Bousquet, Secretary; J. Irlarry, Chas. L. Ebner, Jr., W. A. Sanders, Assistant Cashiers; P. A. Bergerot and A. P. Dessouslavy, Attorneys.
Directors—J. A. Bergerot, S. Bissinger, Leon Bocqueraz, Roger Bocqueraz, W. I. Brobeck C. Hellwig, Charles Carpy, J. M. Dupas, John Ginty, J. S. Godeau, Geo. W. McNear, X. De Pichon.

STATEMENT OF JUNE 30, 1924.

	Commercial	Savings	Combined
RESOURCES.			
Loans and discounts, including rediscounts.....	\$3,573,511 08	\$9,197,695 76	\$12,771,206 84
Bankers' acceptances, including rediscounts.....			
Notes, drafts or bills of exchange, including rediscounts.....		24,656 25	24,656 25
Overdrafts.....	8,037 85		8,037 85
Customers' liability account acceptances.....			
Liability of foreign banks and bankers' account of acceptances.....			
United States securities owned.....	546,919 28	698,655 00	1,245,574 28
All other bonds, warrants and securities, including premium thereon, less all offsetting bond adjustment accounts.....	347,557 60	1,594,178 27	1,941,735 87
Bank premises, furniture and fixtures and safe deposit vaults.....		546,891 64	546,891 64
Other real estate owned.....			
Due from Federal Reserve Bank.....	269,149 61	348,408 29	617,557 90
Due from other banks.....	324,898 97	134,155 50	459,054 47
Actual cash on hand.....	98,588 01	29,595 77	128,183 78
Exchanges for clearing house.....	290,344 23	36,003 76	326,347 99
Checks and other cash items.....	32,887 62		32,887 62
Items with Federal Reserve Bank in process of collection.....	96,425 31		96,425 31
Other resources.....	137,215 93	6,599 00	143,804 93
Totals.....	\$5,725,535 49	\$12,616,829 21	\$18,342,364 73
LIABILITIES.			
Capital paid in.....	\$625,000 00	\$625,000 00	\$1,250,000 00
Surplus.....	200,000 00	200,000 00	400,000 00
All undivided profits, less expenses, interest and taxes paid.....	94,775 31	155,222 28	249,997 59
Bills payable with Federal Reserve Bank, other than rediscounts.....			
Bills payable other than with Federal Reserve Bank, including all obligations representing money borrowed, other than rediscounts.....			
Liabilities for rediscount with Federal Reserve Bank.....	105,000 00		105,000 00
Liabilities for rediscounts other than with Federal Reserve Bank.....			
Deposits due to banks.....	446,406 13		446,406 13
Dividends unpaid.....		423 00	423 00
Individual deposits subject to check.....	2,939,561 05		2,939,561 05
Savings deposits.....		11,019,831 25	11,019,831 25
Demand certificates of deposit.....	441 70		441 70
Time certificates of deposit.....	627,531 21	95,040 00	722,571 21
Certified checks.....	28,437 88		28,437 88
Cashiers' checks.....	384,120 61		384,120 61
State, county and municipal deposits.....	200,000 00	475,000 00	675,000 00
United States and postal savings deposits.....		27,833 77	27,833 77
Letters of credit and travelers' checks sold for cash and now out- standing.....	6,842 58		6,842 58
Acceptances executed by or for account of or under guarantee of this bank, except those held by this bank.....			
Liability account acceptances executed to furnish dollar exchange.....			
Other liabilities.....	67,419 02	18,428 94	85,847 96
Totals.....	\$5,725,535 49	\$12,616,829 24	\$18,342,364 73
Interest earned, not collected, not included in resources or liabilities.....	\$33,697 61	\$51,430 00	\$85,127 61

NOTE.—The above statement includes the business of branch offices at 1009 Grant avenue and Third and Palou streets, San Francisco.

THE MISSION BANK. SAN FRANCISCO.

Incorporated February 7, 1903.

21

Officers—James Rolph, President; Frank B. Anderson, Stuart F. Smith, H. A. Thayer, Vice Presidents; Byron G. Mobbe, Cashier; R. S. Saylor, H. R. Gleason, Assistant Cashiers.
 Directors—James Rolph, Frank B. Anderson, Stuart F. Smith, Warren D. Clark, I. F. Moulton, E. W. Hopkins, J. J. Tynan.

STATEMENT OF JUNE 30, 1924.

	Commercial	Savings	Combined
RESOURCES.			
Loans and discounts, including rediscounts.....	\$1,582,964 37		
Bankers' acceptances, including rediscounts.....			
Notes, drafts or bills of exchange, including rediscounts.....			
Overdrafts.....	5,470 83		
Customers' liability account acceptances.....			
Liability of foreign banks and bankers' account of acceptances.....			
United States securities owned.....	477,913 61		
All other bonds, warrants and securities, including premium thereon, less all offsetting bond adjustment accounts.....	106,487 93		
Bank premises, furniture and fixtures and safe deposit vaults.....	164,500 00		
Other real estate owned.....			
Due from Federal Reserve Bank.....	243 135 04		
Due from other banks.....	97,539 91		
Actual cash on hand.....	86,737 14		
Exchanges for clearing house.....	81,204 91		
Checks and other cash items.....	6,365 54		
Items with Federal Reserve Bank in process of collection.....			
Other resources.....	37,403 63		
Total.....	\$2,889,742 91		
LIABILITIES.			
Capital paid in.....	\$200,000 00		
Surplus.....	120,000 00		
All undivided profits, less expenses, interest and taxes paid.....	75,201 84		
Bills payable with Federal Reserve Bank, other than rediscounts.....			
Bills payable other than with Federal Reserve Bank, including all obligations representing money borrowed, other than rediscounts.....			
Liabilities for rediscount with Federal Reserve Bank.....			
Liabilities for rediscounts other than with Federal Reserve Bank.....			
Deposits due to banks.....	75,250 00		
Dividends unpaid.....	4 00		
Individual deposits subject to check.....	2,294,600 56		
Savings deposits.....			
Demand certificates of deposit.....	110 00		
Time certificates of deposit.....	650 00		
Certified checks.....	3,019 13		
Cashiers' checks.....	13,559 50		
State, county and municipal deposits.....	100,000 00		
United States and postal savings deposits.....			
Letters of credit and travelers' checks sold for cash and now out- standing.....			
Acceptances executed by or for account of or under guarantee of this bank, except those held by this bank.....			
Liability account acceptances executed to furnish dollar exchange.....			
Other liabilities.....	7,347 88		
Total.....	\$2,889,742 91		
Interest earned, not collected, not included in resources or liabilities.....	\$523 27		

BANK OF ITALY. SAN FRANCISCO.

Incorporated August 10, 1904.

25

Branches.

- Bakersfield—W. E. Benz, Vice President; A. C. Dimon, Assistant Manager and Assistant Trust Officer; H. F. Hogan, Assistant Manager; J. R. Withrow, Assistant Cashier; J. D. Lumis, Assistant Cashier and Assistant Trust Officer.
- East Bakersfield—Louis V. Olcese, Vice President; J. B. Olcese, Manager and Assistant Trust Officer; A. E. Puccinelli, Assistant Cashier.
- Centerville—F. T. Dusterberry, Manager; M. P. Mathiesen, Assistant Cashier.
- Chico—W. J. O'Connor, Vice President; E. T. Williamson, Assistant Vice President; S. K. Troxel, Manager; W. F. Matthews, D. W. Cooper, Assistant Cashiers.
- Colma—Claudio Cattori, Manager; Leo Graziani, Assistant Cashier.
- Compton—E. C. Wilson, Manager; A. V. Hayden Assistant Cashier.
- First Branch, Fresno—Roy Pullian, E. A. Walrond, Vice Presidents; Craig Thorburn, G. G. Bodeen, Julius B. Nielsen, Assistant Cashiers.
- Fresno—O. J. Woodward, A. S. Hayes, R. S. Heaton, Vice Presidents; B. Kruger, A. Sala, T. C. Arvedi, Lewis Wright, F. P. Tondel, Assistant Cashiers; R. A. Flesher, Assistant Trust Officer.
- West Fresno—C. M. Chalup, Manager; S. C. Enos, Assistant Cashier.
- Gilroy—Gerald Hecker, Manager; W. R. Pyle, Assistant Cashier; J. A. Rea, Pro-Assistant Cashier.
- Gridley—J. R. Craig, Manager; J. C. King, Elmer S. Ashley, Assistant Cashiers.
- Hanford—Merton Belcher, Manager and Assistant Trust Officer; B. E. Schneeger, M. Forest Speck, M. G. Odenheimer, Assistant Cashiers; S. E. Railsback, Assistant Manager.
- Hayward—W. T. Knightly, Manager; G. H. Park, J. A. Mitchell, Assistant Cashiers.
- Hollister—D. M. Paterson, Manager; T. W. Hawkins, O. C. Willard, Assistant Cashiers; J. E. Prendergast, Pro-Assistant Cashier.
- King City—E. Rianda, Assistant Manager and Assistant Trust Officer; J. A. Wasson, E. C. Lawrence, Assistant Cashiers.
- Knights Landing—P. G. Friday, Manager; Woodley Palmer, Pro-Assistant Cashier.
- Live Oak—E. H. Cobeen, Manager.
- Livermore—C. A. Smith, Manager; F. P. Cardoza, Assistant Cashier; J. J. Kelly, Pro-Assistant Cashier.
- Lompoc—R. E. Sudden, Manager; F. R. Lewis, M. R. Pattee, Assistant Cashiers.
- Long Beach—Leo M. Mecker, Vice President; S. N. Smith, H. A. Bull, Assistant Managers; L. E. Funk, F. E. Hardiker, Assistant Cashiers; H. D. Gardner, Assistant Trust Officer; D. G. Bing, Manager.
- Long Beach—Pine Avenue—J. S. Dutton, Robt. Muckler, Assistant Vice Presidents; J. R. Davis, Manager; J. S. Crow, Assistant Manager; M. W. Daubney, C. W. Berrick, T. D. Gordon, P. L. Hudson, F. W. Sinclair, Assistant Cashiers; R. D. Fuller, G. C. Lawry, Assistant Trust Officers.
- Long Beach—Seventh and Pine Avenue—C. S. Dandridge, Manager.
- Los Angeles—Broadway—H. R. Erkes, Manager; H. J. Pye, W. G. Cuppa, Assistant Managers.
- Los Angeles—International—John Lopizich, Vice President; A. H. Brouse, Assistant Manager; F. H. Clavere, I. J. Andreani, O. K. Cole, J. E. Beale, Assistant Cashiers; Leon Keys, Assistant Trust Officer.
- Los Angeles—J. S. Henton, Secondo Guasti, W. R. Williams, Vice Presidents; A. A. Micheletti, H. A. Nater, Assistant Vice Presidents; H. R. Coulter, Manager; C. E. Robinson, L. R. Sevier, Assistant Managers; H. Stanton, R. A. Birchfield, A. Casaretto, R. A. Wright, H. W. Parker, Assistant Cashiers; Marc Ryan, Assistant Vice President and Assistant Trust Officer; Fred L. Foster, L. V. Stannard, Assistant Trust Officers, C. M. Folger, Assistant Manager Credit Department; E. Leimert, Resident Manager Bond Department; Frank W. Evars, Controller Bond Department; Miss G. Stoermer, Director Women's Department; W. H. McGinnis, Manager Business Exchange Department.
- Los Angeles—Pico Heights—N. M. Fraser, Manager; P. J. Langlie, Assistant Cashier; Wm. Klages, Pro-Assistant Cashier.
- San Pedro—E. M. Toscanini, Manager and Assistant Trust Officer; J. V. Lamore, Assistant Cashier; J. Gibilaro, Pro-Assistant Cashier.
- Los Banos—E. W. Thiercof, Manager and Assistant Trust Officer; Robt. Puccinelli, E. Place, Assistant Cashiers.
- Madera—W. S. Hillis, Assistant Manager; F. J. Oneto, Pro-Assistant Cashier and Chief Clerk.
- Marysville—Rideout—Dunning Rideout, Vice President; W. B. Swain, E. E. Biggs, Assistant Vice Presidents; J. C. Dooley, Leon Dassonville, T. P. Coats, Jr., Assistant Cashiers.

BANK OF ITALY. SAN FRANCISCO—Continued.

- Merced—E. T. Cunningham, Manager; Carl E. Wagner, Assistant Manager; F. Garibaldi, D. J. Hartsough, Assistant Cashiers.
- Modesto—C. F. Wente, Manager; J. M. Williams, Assistant Manager; C. A. Hansen, A. E. Gandolfo, Assistant Cashiers.
- Monterey—T. J. Field, Vice President; N. G. Nielsen, Assistant Cashier and Assistant Trust Officer; Vincent O'Dea, Assistant Cashier.
- Napa—J. A. Migliavacca, Vice President; S. H. Errington, Assistant Manager; E. R. Hennessey, E. H. Amstutz, Assistant Cashiers.
- Oakland—Broadway-Grand—C. E. Rowlands, Assistant Manager; T. V. Lolland, Pro-Assistant Cashier.
- Oakland—College Avenue—W. P. Spratt, Manager; W. M. Hamilton, Assistant Cashier.
- Oakland—Fruitvale—R. F. Thurston, Manager; A. S. Downing, Assistant Manager; H. W. Mohr, Assistant Cashier.
- Oakland—Melrose—Jas. Hargraves, Manager; A. A. Henas, Assistant Cashier.
- Oakland—J. G. Mattos, Jr., Vice President; Lewis J. Tesio, E. N. Walter, Assistant Vice Presidents; W. M. Fitzmaurice, E. M. Farrell, C. J. Leone, A. Ghiglieri, O. Allison, Assistant Cashiers; T. L. Waldron, Pro-Assistant Cashier; J. F. Rivolta, Assistant Trust Officer.
- Oakland—San Pablo Avenue—H. B. White, Manager; W. DeMartini, Assistant Cashier.
- Oakland—Telegraph Avenue—W. B. Kennedy, Manager; Wm. Ghiglieri, Assistant Cashier.
- Ontario—A. W. Hayes, Manager and Assistant Trust Officer; J. H. Quayle, Pro-Assistant Cashier.
- Oroville—Rideout-Smith—L. L. Green, Assistant Vice President; J. G. Boyle, Manager; F. L. Humphrey, Assistant Cashier.
- Paso Robles—F. G. Wetzel, Manager; W. S. Lewis, Assistant Manager; L. D. Perkins, Assistant Cashier.
- Petaluma—Swiss-American—Thomas Maclay, Vice President; R. Righetti, Manager and Assistant Trust Officer; Walter R. Hall, F. A. Allenberg, U. H. Tomasini, Assistant Cashiers; August Lepori, Pro-Assistant Cashier.
- Redwood City—J. P. Weller, Manager; A. Rossi, F. E. Fitzpatrick, Assistant Cashiers.
- Reedley—Wm. Larsen, Manager; R. Bergthold, J. S. Bergthold, Assistant Cashiers.
- Sacramento—A. A. Wilson, Vice President; M. C. Bolts, H. J. Boucher, S. W. Russell, Wm. R. Giorgi, Assistant Cashiers.
- Salinas—J. R. Somavia, Vice President; F. B. Lauritzen, W. F. Menke, Assistant Managers; M. S. Cahoon, G. J. Pedroni, Assistant Cashiers.
- Sanger—E. R. Hudson, Manager; R. E. Giffin, Assistant Manager; Mrs. Ophelia Mayden, Assistant Cashier.
- San Diego—H. E. Anthony, Manager; C. H. Anthony, Assistant Manager; L. G. Perna, C. S. Ranney, C. Arnholt Smith, Assistant Cashiers; L. V. Bennett, Assistant Trust Officer; J. N. McIntyre, Resident Manager Bond Department.

Head Office—San Francisco.

- Officers—A. P. Giannini, President; P. C. Hale, Jas. J. Fagan, Jas. A. Baecigalupi, W. W. Douglas, Leo V. Belden, A. J. Gock, R. B. Burrinister, Milton H. Epstein, W. E. Blauer, Fred Kronenberg, Vice Presidents; A. Pedrini, Vice President and Treasurer; A. J. Mount, Vice President and Cashier; L. M. Giannini, Assistant to the President; Geo. O. Bordwell, G. E. Gallagher, Paul Dietrich, Frank F. Rizzo, R. Paganini, F. R. Kerman, R. G. Smith, Assistant Vice Presidents; W. G. McAdoo, General Counsel; Jos. F. Cavagnaro, Secretary; Ed. C. Aldwell, F. A. Birge, C. P. Cuneo, V. D. Giannini, R. W. Lynd, Miss M. B. Gibbons, Assistant Secretaries; E. J. Del Monte, Assistant to the Cashier and Assistant Comptroller; Alfred S. Kay, F. B. Hughes, L. Valperga, Carl E. Newman, J. M. Turner, P. A. Pinkel, A. Chiappari, C. M. Noyes, Louis Allen, E. A. Bonzani, L. Sbrana, Miss J. M. White, Antone Pileovich, B. Metropoulos, R. J. Barbieri, Jos. Giannini, W. J. Minehan, Assistant Cashiers; Carl Stamer, Assistant Secretary and Assistant Comptroller; C. B. West, Manager Foreign Exchange Division; Mrs. H. M. Knight, Director Women's Banking Department; Miss S. S. Oddie, Assistant Director Women's Banking Department; Louis Ferrari, Trust Attorney; Adolph B. Canelo, Jr., Tobias J. Bricca, Assistant Trust Attorneys; W. J. Kieferdorf, Vice President and Trust Officer; J. J. Posner, I. J. Cereghino, Geo. V. Mulligan, W. W. Jacka, Assistant Trust Officers; J. I. Riordan, G. W. Schmitz, Assistant Managers Credit Department; W. H. Snyder, Chief Examiner; A. B. Jacoby, G. M. McClerkin, Examiners; J. C. Ernst, Ross Thomson, W. H. Combs, Assistant Managers Bond Department; C. P. Anderson, Acting Controller; R. M. Clarke, Assistant Auditor; A. Fenton, Assistant Comptroller and Assistant Personnel Officer; A. W. Hendrick, Manager Central Real Estate Loan Department; W. L. Vincent, W. D. Yealland, Inspectors; P. J. Lawler, Manager School Savings Department; W. J. Marra, Supervisor of Correspondence.
- Directors—Dr. L. D. Baecigalupi, Dr. G. E. Caglieri, G. J. Giannini, Chas. F. Grondona, James F. Fugazi, S. B. Fugazi.

San Francisco—Bay View—Attilio Armanino, Assistant Cashier.

San Francisco—Twenty-fourth and Bryant—Phil Kennedy, Manager.

BANK OF ITALY. SAN FRANCISCO—Continued.

- San Francisco—Castro and Market—E. J. Stanley, Jr., Manager; D. A. McNulty, Assistant Cashier.
- San Francisco—Columbus Avenue—J. Raggio, Manager; P. Laurenzi, Assistant Cashier; C. F. Melerbi, Pro-Assistant Cashier.
- San Francisco—Excelsior—M. D. Filippi, Manager; Alex. Bertolozzi, Pro-Assistant Cashier.
- San Francisco—Fillmore-Post—J. C. Bray, Manager; R. G. Haddow, Assistant Cashier.
- San Francisco—Jones-Geary—Earl P. Browne, Manager; V. R. Simon, Pro-Assistant Cashier.
- San Francisco—Market-Geary—A. Kleinhaus, Vice President; E. S. Zerga, Assistant Manager; Geo. Ferroggiaro, H. Campana, R. J. Von der Mehden, Assistant Cashiers.
- San Francisco—Mission—Wm. A. Newsom, Manager; J. C. Bonzani, Assistant Cashier; Peter Coello, Pro-Assistant Cashier.
- San Francisco—Montgomery Street—J. H. Skinner, A. J. Ferroggiaro, Vice Presidents; A. Gamboni, V. A. Caglieri, Assistant Vice Presidents; J. H. Dumbrell, U. Olivieri, J. H. B. Perlite, E. Arvedi, M. J. Simpson, Assistant Cashiers.
- San Francisco—Park-Presidio—H. H. Scales, Manager; Sergio J. Tosi, Assistant Cashier.
- San Francisco—Polk-Van Ness—C. W. Bell, Assistant Vice President; S. C. Sinshoimer, Assistant Cashier; A. F. Sodini, Pro-Assistant Cashier.
- San Francisco—Sunset—E. J. Mullin, Manager; Milton Jelinski, Pro-Assistant Cashier.
- San Francisco—West-Geary—H. E. Praetzel, Assistant Cashier.
- San Jose—N. A. Pellerano, Vice President; F. C. Mitchell, Assistant Vice President; J. H. Boccardo, J. H. Russell, O. L. Slaght, A. J. Russo, H. Roesti, J. Y. Somavia, Assistant Cashiers.
- San Juan—E. C. Abel, Manager; L. J. Lavagnino, Assistant Cashier.
- San Luis Obispo—R. H. Pearce, Manager; W. T. Rice, A. L. Brown, Assistant Managers; A. R. Kaiser, Assistant Cashier.
- San Mateo—Linval H. Castle, Manager; F. A. Marianetti, Henry C. Maier, Assistant Cashiers.
- San Miguel—F. B. Pendery, Assistant Cashier.
- Santa Clara—Robt. A. Fatjo, Manager; W. W. Kenville, Assistant Cashier; J. P. Sousa, Pro-Assistant Cashier.
- Santa Rosa—Jos. T. Grace, Vice President; G. E. Murdock, Assistant Vice President; Orson H. Reeve, J. A. Lombardi, Geo. W. Palmer, Assistant Cashiers.
- Selma—C. W. Christensen, Manager; Milton Mison, H. A. Sherman, Assistant Cashiers.
- Shafter—G. H. Crampton, Manager.
- Stockton—R. B. Teefy, Vice President; F. A. Ferroggiaro, Assistant Vice President and Assistant Trust Officer; J. C. Keys, J. S. Reilly, L. J. Rossi, A. J. Bona, Thos. B. Gough, Adolph Beek, Assistant Cashiers.
- Sunnyvale—C. C. Spalding, Manager; C. H. Forehand, Assistant Cashier.
- Taft—J. D. Cronan, Manager; Rufus Ogilvie, Pro-Assistant Cashier.
- Tracy—A. R. Arnold, Manager; T. O. Moore, L. O. Stark, C. S. Selna, Assistant Cashiers.
- Vacaville—C. M. Hartley, Vice President and Assistant Trust Officer; E. J. Cox, Assistant Manager; Jan. R. McCrory, Assistant Cashier.
- Ventura—J. A. Lagomarsino, Neill Baker, Assistant Cashiers; O. Austad, Manager and Assistant Trust Officer; E. P. Foster, Vice President.
- Visalia—Marsden S. Blois, Manager; L. Lawrence, C. T. Pool, A. A. Flutsch, J. F. Michels, Miss Inez L. Hyde, Assistant Cashiers.
- Wasco—J. S. McCain, Manager.
- Watsonville—H. S. Fletcher, Vice President; Harlow B. Ford, Assistant Cashier; T. F. Murray, W. L. Miller, Pro-Assistant Cashier; Dunn Van Giesen, Manager and Assistant Trust Officer.
- Woodland—J. D. Harling, Manager; W. W. Hopper, R. H. Schluer, Assistant Managers; W. M. Apperson, Assistant Cashier.
- Wheatland—Roy Smith, Manager and Assistant Trust Officer; Mrs. H. B. Waltz, Pro-Assistant Cashier.

BANK OF ITALY. SAN FRANCISCO—Continued.

STATEMENT OF JUNE 30, 1924.

	Commercial	Savings	Court Trusts	Private Trusts	Combined
RESOURCES.					
Loans and discounts, including rediscounts . . .	\$74,596,872 60	\$132,317,145 21			\$206,914,017 81
Bankers' acceptances, including rediscounts . . .		10,000 00			10,000 00
Notes drafts or bills of exchange, including rediscounts . . .		137,684 96			137,684 96
Overdrafts	116,631 00				116,631 00
Customers' liability account acceptances	62,748 10				62,748 10
Liability of foreign banks and bankers on account of acceptances					
United States securities owned	2,413,500 00	39,251,879 73			41,665,379 73
All other bonds, warrants and securities, including premium thereon, less all offsetting bond adjustment accounts	4,660,686 25	24,950,774 52	\$200,000 00	\$100,000 00	29,920,450 77
Bank premises, furniture and fixtures and safe deposit vaults	6,624,553 99	4,580,852 69			11,205,406 68
Other real estate owned		870,953 29			870,953 29
Due from Federal Reserve Bank	8,270,036 23	3,319,545 15			12,189,581 38
Due from other banks	1,838,274 92	2,519,649 80	2,007 76		4,359,932 48
Actual cash on hand	2,611,079 60	3,096,063 29			3,096,063 29
Exchanges for clearing house	7,809,367 13				2,611,079 69
Checks and other cash items					7,809,367 13
Items with Federal Reserve Bank in process of collection	1,344,803 67				1,344,803 67
Advances to court trusts			992 24		992 24
Other resources	621,108 04	21,274 96			642,382 70
Totals	\$110,978,661 62	\$211,675,823 30	\$203,000 00	\$100,000 00	\$322,957,484 92
LIABILITIES.					
Capital paid in	\$10,900,000 00	\$6,300,000 00	\$200,000 00	\$100,000 00	\$17,500,000 00
Surplus	2,800,000 00	2,200,000 00			5,000,000 00
Amount segregated for protection of court and private trusts, national banks only					
All undivided profits, less expenses, interest and taxes paid	1,600,398 25	634,475 48			2,234,873 73
Bills payable with Federal Reserve Bank other than rediscounts					
Bills payable other than with Federal Reserve Bank, including all obligations representing money borrowed other than rediscounts	34,661 08				34,661 08
Liabilities for rediscounts with Federal Reserve Bank					
Liabilities for rediscounts other than with Federal Reserve Bank					
Deposits due to banks	4,999,449 00				4,999,449 00
Dividends unpaid	1,070,806 95				1,070,806 95
Individual deposits subject to check	72,004,477 52				72,004,477 52
Savings deposits		170,665,429 75			170,665,429 75
Demand certificates of deposit	123,661 59				123,661 59
Time certificates of deposit	4,774,851 91				4,774,851 91
Certified checks	271,315 83				271,315 83
Cashiers' checks	12,227,925 05				12,227,925 05
State, county and municipal deposits		28,506,805 14			28,506,805 14
United States and postal savings deposits		3,369,112 83			3,369,112 83
Letters of credit and travelers' checks sold for cash and now outstanding	108,366 34				108,366 34
Acceptances executed by or for account of or under guarantee of this bank, except those held by this bank	62,748 10				62,748 10
Liability account acceptances executed to furnish dollar exchange					
Deposits of money received from executors, administrators, guardians, assignees, receivers or trustees					
Fund for advances to court trusts			3,000 00		3,000 00
Other liabilities					
Totals	\$110,978,661 62	\$211,675,823 30	\$203,000 00	\$100,000 00	\$322,957,484 92
Interest earned but not collected, not included in resources or liabilities	\$743,234 92	\$1,859,469 01			\$2,602,703 93

BANK OF ITALY. SAN FRANCISCO—Continued.

TRUST RESOURCES	Court Trusts	TRUST LIABILITIES	Court Trusts
Personal assets received from executors, administrators, guardians, assignees, receivers or trustees.....	\$145,011 36	Personal assets received from executors, administrators, guardians, assignees, receivers or trustees.....	\$145,011 36
Trust investments, personal property.....	776,192 78	Trusts held in capacity of executor, administrator, guardian, assignee, receiver or trustee.....	1,311,706 56
Trust investments, real property.....	253,051 91	Private trusts, specially designated and construed as court trusts, under supervision.....	18,600 00
Due from banks.....	301,071 87		
Cash on hand.....			
Total.....	\$1,475,317 92	Total.....	\$1,475,317 92

NOTE.—The above statement includes the business of branch offices at Bakersfield—Bakersfield and East Bakersfield Branches; Centerville; Chico; Colma; Compton; Fresno—First Branch, Fresno and West Fresno Branches; Gilroy; Gridley; Hanford; Hayward; Hollister; King City; Knights Landing; Live Oak; Livermore; Lompoc; Long Beach—Pine Avenue, Long Beach and Seventh and Pine Avenue Branches; Los Angeles—Broadway, International, Los Angeles, Pico Heights and San Pedro Branches; Los Banos; Madera; Marysville; Merced; Modesto; Monterey; Napa; Oakland—Broadway-Grand, College Avenue, Fruitvale, Melrose, Oakland, San Pablo Avenue and Telegraph Avenue Branches; Ontario; Oroville; Paso Robles; Petaluma; Redwood City; Reedley; Sacramento; Salinas; Sanger; San Diego; San Francisco—Head Office, Bay View, Twenty-fourth and Bryant, Castro and Market, Columbus Avenue, Excelsior, Fillmore-Post, Jones-Geary, Market-Geary, Mission, Montgomery Street, Park-Presidio, Polk-Van Ness, Sunset and West-Geary Branches; San Jose; San Juan, San Luis Obispo; San Mateo; San Miguel; Santa Clara; Santa Rosa; Selma; Shafter; Stockton; Sunnyvale; Taft; Tracy; Vacaville; Ventura; Visalia; Wasco; Watsonville; Woodland; Wheatland.

THE CANADIAN BANK OF COMMERCE. SAN FRANCISCO.

Incorporated May 15, 1867.

27

Officers—Edmund Walker, President; Z. A. Lash, Vice President; G. W. B. Heatheote, Manager; W. J. Coulthard, Assistant Manager; A. St. L. Trigge, Secretary.
 Directors—John Hoskin, J. W. Flavelle, A. Kingman, Lyman Melvin Jones, W. C. Edwards, E. R. Wood, Robert Stuart, John Morison Gibson, G. F. Galt, Wm. Farwell, A. C. Flumerfelt, Geo. G. Foster, Chas. Colby, G. W. Allan, H. J. Fuller, F. P. Jones, H. C. Cox, Edmund Walker, Z. A. Lash.
 Branch Bank—Head office, Toronto, Ontario, Canada.

STATEMENT OF JUNE 30, 1924.

	Commercial	Savings	Combined
RESOURCES.			
Loans and discounts, including rediscounts.....	\$8,025,502 12		
Bankers' acceptances, including rediscounts.....	346,023 21		
Notes, drafts or bills of exchange, including rediscounts.....			
Overdrafts.....	5,784 93		
Customers' liability account acceptances.....	519,819 42		
Liability of foreign banks and bankers' account of acceptances.....			
United States securities owned.....			
All other bonds, warrants and securities, including premium thereon, less all offsetting bond adjustment accounts.....	192,271 00		
Bank premises, furniture and fixtures and safe deposit vaults.....			
Other real estate owned.....			
Due from Federal Reserve Bank.....	434,130 89		
Due from other banks.....	523,795 73		
Actual cash on hand.....	17,079 98		
Exchanges for clearing house.....	182,262 83		
Checks and other cash items.....	33,758 53		
Items with Federal Reserve Bank in process of collection.....	98,408 27		
Other resources.....	180 65		
Total.....	\$10,379,017 56		
LIABILITIES.			
Capital paid in.....	\$750,000 00		
Surplus.....	650,000 00		
All undivided profits, less expenses, interest and taxes paid.....	49,149 96		
Bills payable with Federal Reserve Bank, other than rediscounts.....			
Bills payable other than with Federal Reserve Bank, including all obligations representing money borrowed, other than rediscounts.....			
Liabilities for rediscount with Federal Reserve Bank.....	102,198 76		
Liabilities for rediscounts other than with Federal Reserve Bank.....	1,681,370 73		
Deposits due to banks.....	397,270 04		
Dividends unpaid.....			
Individual deposits subject to check.....	2,730,190 57		
Savings deposits.....			
Demand certificates of deposit.....			
Time certificates of deposit.....	1,207,026 85		
Certified checks.....	25,254 06		
Cashiers' checks.....	430,175 85		
State, county and municipal deposits.....			
United States and postal savings deposits.....			
Letters of credit and travelers' checks sold for cash and now out- standing.....	3,608 85		
Acceptances executed by or for account of or under guarantee of this bank, except those held by this bank.....	519,819 42		
Liability account acceptances executed to furnish dollar exchange.....			
Other liabilities.....	1,832,951 87		
Total.....	\$10,379,017 56		
Interest earned, not collected, not included in resources or liabilities.....	\$5,283 83		

INTERNATIONAL BANKING CORPORATION. SAN FRANCISCO.

Incorporated June 14, 1901.

30

Branch of International Banking Corporation, New York.

STATEMENT OF JUNE 30, 1924.

	Commercial	Savings	Combined
RESOURCES.			
Loans and discounts, including rediscounts.....	\$116,980 70		
Bankers' acceptances, including rediscounts.....			
Notes, drafts or bills of exchange, including rediscounts.....			
Overdrafts.....			
Customers' liability account acceptances.....			
Liability of foreign banks and bankers' account of acceptances.....			
United States securities owned.....			
All other bonds, warrants and securities, including premium thereon, less all offsetting bond adjustment accounts.....			
Bank premises, furniture and fixtures and safe deposit vaults.....			
Other real estate owned.....			
Due from Federal Reserve Bank.....			
Due from other banks.....	626,618 95		
Actual cash on hand.....	4,783 92		
Exchanges for clearing house.....			
Checks and other cash items.....			
Due from head office and branches.....	93,791 86		
Other resources.....	1,135 60		
Total.....	\$843,311 03		
LIABILITIES.			
Capital apportioned.....	\$300,000 00		
Surplus.....	15,000 00		
All undivided profits, less expenses, interest and taxes paid.....			
Bills payable with Federal Reserve Bank, other than rediscounts.....			
Bills payable other than with Federal Reserve Bank, including all obligations representing money borrowed, other than rediscounts.....			
Liabilities for rediscount with Federal Reserve Bank.....			
Liabilities for rediscounts other than with Federal Reserve Bank.....			
Deposits due to banks.....			
Dividends unpaid.....			
Individual deposits subject to check.....			
Savings deposits.....			
Demand certificates of deposit.....			
Time certificates of deposit.....			
Branch drafts outstanding.....	132,471 73		
Due to branches and correspondents.....	368,604 24		
State, county and municipal deposits.....			
United States and postal savings deposits.....			
Letters of credit and travelers' checks sold for cash and now out- standing.....			
Acceptances executed by or for account of or under guarantee of this bank, except those held by this bank.....			
Liability account acceptances executed to furnish dollar exchange.....			
Other liabilities.....	27,235 06		
Total.....	\$843,311 03		
Interest earned, not collected, not included in resources or liabilities.....			

ITALIAN-AMERICAN BANK. SAN FRANCISCO.

Incorporated March 16, 1899.

31

Officers—A. E. Sbarboro, President; C. H. Crocker, George J. Panario, Max F. Roesti, Vice Presidents; Romolo A. Sbarboro, Cashier; Victor L. Puccinelli, Assistant Cashier; C. C. Peini, Manager Foreign Department; North Beach Branch—Mario L. Perasso, Manager; Attilio Beronio, Assistant Cashier. Columbus Branch—W. H. Hartwell, Manager; S. P. Cagliada, Assistant Cashier. Directors—A. E. Sbarboro, C. H. Crocker, D. Ghirardelli, Sidney M. Ehrman, Mark F. Fontana, James F. Leahy, A. J. Merle, Clarence E. Musto, L. Demartini, Dr. D. E. Bacigalupi, Ambrose Gherini, H. L. E. Meyer, Jr., Stanley J. Fay, J. Di Giorgio, I. Zellerbach, G. J. Panario, M. L. Perasso.

STATEMENT OF JUNE 30, 1924.

	Commercial	Savings	Combined
RESOURCES.			
Loans and discounts, including rediscounts.....	\$3,670,707 98	\$10,181,537 82	\$13,852,245 80
Bankers' acceptances, including rediscounts.....		120,146 82	120,146 82
Notes, drafts or bills of exchange, including rediscounts.....		39,131 94	39,131 94
Overdrafts.....	8,849 90		8,849 90
Customers' liability account acceptances.....	173,377 65		173,377 65
Liability of foreign banks and bankers' account of acceptances.....			
United States securities owned.....	100,000 00	1,316,761 25	1,416,761 25
All other bonds, warrants and securities, including premium thereon, less all offsetting bond adjustment accounts.....	296,258 09	2,144,707 83	2,440,965 97
Bank premises, furniture and fixtures and safe deposit vaults.....		516,942 92	546,942 92
Other real estate owned.....		80,323 80	80,323 80
Due from Federal Reserve Bank.....	535,840 46	410,000 00	945,840 46
Due from other banks.....	524,486 90	458,767 94	983,254 84
Actual cash on hand.....	129,374 27	17,653 47	147,027 74
Exchanges for clearing house.....	239,237 02		239,237 02
Checks and other cash items.....	106,106 19		106,106 19
Items with Federal Reserve Bank in process of collection.....	51,113 64		51,113 64
Other resources.....	59,051 53	2,993 60	62,048 13
Totals	\$5,894,406 63	\$15,318,967 44	\$21,213,374 07
LIABILITIES.			
Capital paid in.....	\$1,000,000 00	\$500,000 00	\$1,500,000 00
Surplus.....	310,000 00	115,000 00	425,000 00
All undivided profits, less expenses, interest and taxes paid.....	122,639 86		122,639 86
Bills payable with Federal Reserve Bank, other than rediscounts.....			
Bills payable other than with Federal Reserve Bank, including all obligations representing money borrowed, other than rediscounts.....			
Liabilities for rediscount with Federal Reserve Bank.....	78,640 12		78,640 12
Liabilities for rediscounts other than with Federal Reserve Bank.....			
Deposits due to banks.....	395,046 48		395,046 48
Dividends unpaid.....	32,437 75		32,437 75
Individual deposits subject to check.....	3,501,646 47		3,501,646 47
Savings deposits.....		13,802,924 67	13,802,924 67
Demand certificates of deposit.....	69,004 15		69,004 15
Time certificates of deposit.....	50,301 14		50,301 14
Certified checks.....	7,661 83		7,661 83
Cashiers' checks.....	118,141 41		118,141 41
State, county and municipal deposits.....		900,000 00	900,000 00
United States and postal savings deposits.....	24,691 14		24,691 14
Letters of credit and travelers' checks sold for cash and now out- standing.....	4,730 00		4,730 00
Acceptances executed by or for account of or under guarantee of this bank, except those held by this bank.....	173,377 65		173,377 65
Liability account acceptances executed to furnish dollar exchange.....			
Other liabilities.....	6,088 63	1,042 77	7,131 40
Totals	\$5,894,406 63	\$15,318,967 44	\$21,213,374 07
Interest earned, not collected, not included in resources or liabilities.....	\$3,000 00	\$11,000 00	\$14,000 00

NOTE.—The above statement includes the business of branch offices at Columbus avenue and Broadway and Montgomery and Washington streets, San Francisco.

THE MISSION SAVINGS BANK. SAN FRANCISCO.

Incorporated August 3, 1906.

35

Officers—James Rolph, Jr., President; E. W. Hopkins, Matt I. Sullivan, Vice Presidents; DeWitt C. Treat, Cashier; P. E. Williams, J. W. O'Farrell, Assistant Cashiers.
Directors—John H. Graves, M. D., E. W. Hopkins, George A. Pope, James Rolph, Jr., Stuart F. Smith, Matt I. Sullivan, DeWitt C. Treat.

STATEMENT OF JUNE 30, 1924.

	Commercial	Savings	Combined
RESOURCES.			
Loans and discounts, including rediscounts.....		\$6,053,818 29	
Bankers' acceptances, including rediscounts.....			
Notes, drafts or bills of exchange, including rediscounts.....			
Overdrafts.....			
Customers' liability account acceptances.....			
Liability of foreign banks and bankers' account of acceptances.....			
United States securities owned.....		1,249,235 14	
All other bonds, warrants and securities, including premium thereon, less all offsetting bond adjustment accounts.....		766,286 77	
Bank premises, furniture and fixtures and safe deposit vaults.....		186,324 99	
Other real estate owned.....			
Due from Federal Reserve Bank.....		242,573 37	
Due from other banks.....		308,765 49	
Actual cash on hand.....		70,439 73	
Exchanges for clearing house.....			
Checks and other cash items.....		896 55	
Items with Federal Reserve Bank in process of collection.....		1,615 16	
Other resources.....		1,770 55	
Total.....		\$8,881,726 04	
LIABILITIES.			
Capital paid in.....		\$500,000 00	
Surplus.....		87,500 00	
All undivided profits, less expenses, interest and taxes paid.....		62,633 52	
Bills payable with Federal Reserve Bank, other than rediscounts.....			
Bills payable other than with Federal Reserve Bank, including all obligations representing money borrowed, other than rediscounts.....			
Liabilities for rediscount with Federal Reserve Bank.....			
Liabilities for rediscounts other than with Federal Reserve Bank.....			
Deposits due to banks.....		10,212 50	
Dividends unpaid.....		17,500 00	
Individual deposits subject to check.....			
Savings deposits.....		7,962,743 50	
Demand certificates of deposit.....			
Time certificates of deposit.....		6,600 00	
Certified checks.....			
Cashiers' checks.....			
State, county and municipal deposits.....			
United States and postal savings deposits.....			
Letters of credit and travelers' checks sold for cash and now out- standing.....			
Acceptances executed by or for account of or under guarantee of this bank, except those held by this bank.....			
Liability account acceptances executed to furnish dollar exchange.....			
Other liabilities.....		234,536 52	
Total.....		\$8,881,726 04	
Interest earned, not collected, not included in resources or liabilities.....		\$5,531 00	

BANCA POPOLARE FUGAZI. SAN FRANCISCO.

Incorporated November 3, 1906.

36

Officers—F. N. Belgrano, President; Ant. Laiolo, Vice President and Treasurer; Dr. C. Barsotti, F. N. Soracco, Vice Presidents; F. N. Belgrano, Jr., Vice President and Cashier; K. T. Soracco, Secretary; G. Battaglia, Assistant Cashier and Manager Foreign Department; J. A. Garibaldi, A. J. Giovannetti, Assistant Cashiers.

Directors—F. N. Belgrano, Ant. Laiolo, Dr. C. Barsotti, T. Morrin, J. L. Oliva, P. Monteverde, F. N. Soracco, F. N. Belgrano, Jr., M. Cianciarulo.

STATEMENT OF JUNE 30, 1924.

	Commercial	Savings	Combined
RESOURCES.			
Loans and discounts, including rediscounts.....	\$1,201,005 30	\$11,048,187 75	\$12,219,193 05
Bankers' acceptances, including rediscounts.....			
Notes, drafts or bills of exchange, including rediscounts.....			
Overdrafts.....	5,574 00		5,574 00
Customers' liability account acceptances.....			
Liability of foreign banks and bankers' account of acceptances.....			
United States securities owned.....	51 00	609,261 01	609,312 01
All other bonds, warrants and securities, including premium thereon, less all offsetting bond adjustment accounts.....	227,834 17	2,369,990 09	2,597,824 26
Bank premises, furniture and fixtures and safe deposit vaults.....		478,467 62	478,467 62
Other real estate owned.....		867,757 18	867,757 18
Due from Federal Reserve Bank.....			
Due from other banks.....	190,283 31	722,394 11	912,677 42
Actual cash on hand.....	138,131 72	410,635 25	518,766 97
Exchanges for clearing house.....		23,336 85	23,336 85
Checks and other cash items.....			
Items with Federal Reserve Bank in process of collection.....			
Other resources.....	91,900 31	36,447 46	128,347 77
Totals.....	\$1,851,779 81	\$16,566,477 32	\$18,421,257 13
LIABILITIES.			
Capital paid in.....	\$200,000 00	\$857,000 00	\$1,057,000 00
Surplus.....	47,250 00	37,250 00	81,500 00
All undivided profits, less expenses, interest and taxes paid.....	32,999 09	34,267 59	67,266 68
Bills payable with Federal Reserve Bank, other than rediscounts.....			
Bills payable other than with Federal Reserve Bank, including all obligations representing money borrowed, other than rediscounts.....			
Liabilities for rediscount with Federal Reserve Bank.....			
Liabilities for rediscounts other than with Federal Reserve Bank.....			
Deposits due to banks.....	4,357 10	3,269 46	7,626 56
Dividends unpaid.....	593 25		593 25
Individual deposits subject to check.....	1,221,004 55		1,221,004 55
Savings deposits.....		15,215,809 13	15,215,809 13
Demand certificates of deposit.....			
Time certificates of deposit.....	88,214 43		88,214 43
Certified checks.....	14,705 17		14,705 17
Cashiers' checks.....	119,113 59		119,113 59
State, county and municipal deposits.....		375,000 00	375,000 00
United States and postal savings deposits.....			
Letters of credit and travelers' checks sold for cash and now outstanding.....	800 00		800 00
Acceptances executed by or for account of or under guarantee of this bank, except those held by this bank.....			
Liability account acceptances executed to furnish dollar exchange.....	125,742 72	43,881 14	169,623 86
Other liabilities.....			
Totals.....	\$1,851,779 81	\$16,566,477 32	\$18,421,257 13
Interest earned, not collected, not included in resources or liabilities.....	\$2,469 51	\$43,399 10	\$45,868 61

NOTE.—The above statement includes the business of branch offices at 740 Broadway, Oakland, and 600 State street, Santa Barbara.

FIRST FEDERAL TRUST COMPANY. SAN FRANCISCO.

Incorporated August 23, 1907.

40

Officers—John A. Hooper, President; J. G. Hooper, Vice President and Manager; R. R. Pardow, Vice President and Secretary; Clinton E. Worden, Warren Olney, Jr., Vice Presidents; C. H. McCormick, Treasurer; M. R. Clark, Cashier; L. A. McCrystle, Trust Officer; C. B. Hobson, Realty Loan Officer; S. W. Draseovich, G. W. Hall, Assistant Secretaries; A. E. Curtis, W. H. Cameron, Assistant Cashiers; J. H. Eastman, Assistant Trust Officer.

Directors—George D. Cooper, Clifton H. Kroll, Robert T. Devlin, Walter S. Martin, Robert E. Easton, J. K. Moffitt, Arthur Goodall, F. C. Morgan, E. C. Holmes, J. H. Newbauer, John A. Hooper, Warren Olney, Jr., R. W. Kinney, W. T. Smith, Clinton E. Worden.

STATEMENT OF JUNE 30, 1924.

	Commercial	Savings	Court Trusts	Private Trusts	Combined
RESOURCES.					
Loans and discounts, including rediscounts	\$1,174,358 32	\$13,395,460 73			\$14,569,819 05
Bankers' acceptances, including rediscounts					
Notes, drafts or bills of exchange, including rediscounts					
Overdrafts	420 21				420 21
Customers' liability account acceptances					
Liability of foreign banks and bankers on account of acceptances					
United States securities owned		3,098,160 94	\$339,000 00	\$40,000 00	3,477,160 94
All other bonds, warrants and securities, in- cluding premium thereon, less all offsetting bond adjustment accounts	1,124,990 76	3,107,865 66	131,852 20	60,000 00	4,424,708 62
Bank premises, furniture and fixtures and safe deposit vaults		54,594 11			54,594 11
Other real estate owned					
Due from Federal Reserve Bank					
Due from other banks	1,428,251 41	1,581,128 88	929 16		3,010,309 45
Actual cash on hand	216,264 04	487,953 54			704,217 58
Exchanges for clearing house	63,967 03				63,967 03
Checks and other cash items	14,379 99	2,167 00			16,546 99
Items with Federal Reserve Bank in process of collection					
Advances to court trusts					
Other resources	19,555 15	7,984 08			27,539 23
Totals	\$4,042,186 91	\$21,735,314 94	\$471,781 36	\$100,000 00	\$26,349,283 21
LIABILITIES.					
Capital paid in	\$500,000 00	\$750,000 00	\$150,000 00	\$100,000 00	\$1,500,000 00
Surplus	125,000 00	250,000 00	50,000 00		425,000 00
Amount segregated for protection of court and private trusts, national banks only					
All undivided profits, less expenses, interest and taxes paid	54,150 90	89,279 98	250,000 00		393,430 88
Bills payable with Federal Reserve Bank other than rediscounts					
Bills payable other than with Federal Reserve Bank, including all obligations representing money borrowed, other than rediscounts					
Liabilities for rediscounts with Federal Reserve Bank					
Liabilities for rediscounts other than with Federal Reserve Bank					
Deposits due to banks	247,407 37				247,407 37
Dividends unpaid	75,000 00				75,000 00
Individual deposits subject to check	2,915,429 12				2,915,429 12
Savings deposits		20,041,052 94			20,041,052 94
Demand certificates of deposit					
Time certificates of deposit	85,429 50				85,429 50
Certified checks	6,491 44				6,491 44
Cashiers' checks					
State, county and municipal deposits	3,797 47	600,000 00			603,797 47
United States and postal savings deposits					

FIRST FEDERAL TRUST COMPANY. SAN FRANCISCO—Continued.

	Commercial	Savings	Court Trusts	Private Trusts	Combined
LIABILITIES—Continued.					
Letters of credit and travelers' checks sold for cash and now outstanding.....					
Acceptances executed by or for account of or under guarantee of this bank, except those held by this bank.....					
Liability account acceptances executed to furnish dollar exchange.....					
Deposits of money received from executors, administrators, guardians, assignees, receivers or trustees.....			\$21,781 36		\$21,781 36
Fund for advances to court trusts.....					
Other liabilities.....	\$29,481 11	\$4,982 02			34,463 13
Totals.....	\$4,042,186 91	\$21,735,314 94	\$471,781 36	\$100,000 00	\$26,349,283 21
Interest earned but not collected, not included in resources or liabilities.....	\$1,907 65	\$3,124 76			\$10,032 41

TRUST RESOURCES	Court Trusts	TRUST LIABILITIES	Court Trusts
Personal assets received from executors, administrators, guardians, assignees, receivers or trustees.....	\$279,847 05	Personal assets received from executors, administrators, guardians, assignees, receivers or trustees.....	\$279,847 05
Trust investments, personal property.....	2,373,567 55	Trusts held in capacity of executor, administrator, guardian, assignee, receiver or trustee.....	3,272,166 67
Trust investments, real property.....	651,379 31	Private trusts, specially designated and construed as court trusts, under supervision.....	
Due from banks.....	247,119 81		
Cash on hand.....			
Total.....	\$3,552,013 72	Total.....	\$3,552,013 72

CANTON BANK. SAN FRANCISCO.

Incorporated October 1, 1907.

41

Officers—Lew Hing, President; Mark Thue, J. K. Lum, Vice Presidents; R. Weusthoff, Manager; Yee Ling, Secretary; Yee Dan Young, Assistant Secretary; L. V. Ray, Arthur G. T. Wong, Assistant Managers; Dorr Quayle, Accountant.
 Directors—Lew Hing, Mark Thue, J. K. Lum, Yee Ling, Yee Dan Young, M. Q. Fong, Hoo Janson, T. Y. Kew, Wong Hoey Yep, Chin Don Park (Chin Lain) Lee Sing Hing.

STATEMENT OF JUNE 30, 1924.

	Commercial	Savings	Combined
RESOURCES.			
Loans and discounts, including rediscounts	\$1,866,226 69		
Bankers' acceptances, including rediscounts			
Notes, drafts or bills of exchange, including rediscounts			
Overdrafts	300 62		
Customers' liability account acceptances			
Liability of foreign banks and bankers' account of acceptances			
United States securities owned			
All other bonds, warrants and securities, including premium thereon, less all offsetting bond adjustment accounts	1,062,778 14		
Bank premises, furniture and fixtures and safe deposit vaults	261,136 52		
Other real estate owned	62,000 00		
Due from Federal Reserve Bank	200,000 00		
Due from other banks	606,046 20		
Actual cash on hand	122,861 52		
Exchanges for clearing house	49,501 90		
Checks and other cash items	2,355 70		
Items with Federal Reserve Bank in process of collection			
Other resources	28,811 43		
Total	\$4,262,018 72		
LIABILITIES.			
Capital paid in	\$600,000 00		
Surplus	75,000 00		
All undivided profits, less expenses, interest and taxes paid	40,915 59		
Bills payable with Federal Reserve Bank, other than rediscounts			
Bills payable other than with Federal Reserve Bank, including all obligations representing money borrowed, other than rediscounts			
Liabilities for rediscount with Federal Reserve Bank			
Liabilities for rediscounts other than with Federal Reserve Bank			
Deposits due to banks	502,983 77		
Dividends unpaid	3,034 00		
Individual deposits subject to check	1,668,594 63		
Savings deposits			
Demand certificates of deposit	52,632 94		
Time certificates of deposit	1,154,121 22		
Certified checks	11,694 90		
Cashiers' checks	47,287 55		
State, county and municipal deposits	100,000 00		
United States and postal savings deposits			
Letters of credit and travelers' checks sold for cash and now outstanding			
Acceptances executed by or for account of or under guarantee of this bank, except those held by this bank			
Liability account acceptances executed to furnish dollar exchange			
Other liabilities	5,754 12		
Total	\$4,262,018 72		
Interest earned, not collected, not included in resources or liabilities			

ANGLO-CALIFORNIA TRUST COMPANY. SAN FRANCISCO.

Incorporated April 12, 1909.

89

Officers—M. Fleishhacker, President; H. Fleishhacker, T. C. Tilden, Vice Presidents; Louis Sutter Vice President and Cashier; R. D. Brigham, Vice President and Manager of Branches; Fred V. Vollmer, Assistant Vice President and Secretary; C. L. Smith, Assistant Vice President; Grant Cordrey, Trust Officer and Assistant Secretary; Otto C. Schulte, General Auditor and Assistant Cashier; H. Blumenthal, Dario Righetti, Walter Graf, J. M. McCarthy, Elmer G. Lind, C. D. de Jongh, Henry C. Muller, A. L. McRowe, H. Kanter, W. E. Burns, W. M. Rosenblum, W. D. Brian, Assistant Cashiers; Curtis C. Legerton, F. H. Lougher, W. G. White, Assistant Trust Officers.

Directors—George I. Cochran, Herbert Fleishhacker, Mortimer Fleishhacker, Mark L. Gerstle, Gavin McNab, J. J. Mack, Chas. C. Moore, Warren R. Porter, Wm. B. Reis, Adolfo Stahl, Louis Sutter, T. C. Tilden, Jas. Tyson, Philipp Zimmermann, R. D. Brigham.

STATEMENT OF JUNE 30, 1924.

	Commercial	Savings	Court Trusts	Private Trusts	Combined
RESOURCES.					
Loans and discounts, including rediscounts	\$10,993,008 94	\$21,841,559 67		\$23,533 57	\$32,858,102 18
Bankers' acceptances, including rediscounts					
Notes, drafts or bills of exchange, including rediscounts		50,000 00			50,000 00
Overdrafts	22,209 30				22,209 30
Customers' liability account acceptances	261,588 47				261,588 47
Liability of foreign banks and bankers on account of acceptances					
United States securities owned	882,412 39	2,037,507 24	\$35,124 89	23,225 11	2,976,269 63
All other bonds, warrants and securities, including premium thereon, less all offsetting bond adjustment accounts	1,905,543 95	4,119,871 45	37,972 29	196,428 96	6,259,816 65
Bank premises, furniture and fixtures and safe deposit vaults	239,002 56	575,410 98	126,902 82		941,316 36
Other real estate owned	7,224 60	80,773 88			87,998 48
Due from Federal Reserve Bank	1,352,189 47	929,161 15			2,281,350 62
Due from other banks	604,244 42	1,374,075 79	3,318 34	30,394 60	2,012,033 15
Actual cash on hand	565,689 47	124,909 40	1,241 61	1,477 45	693,317 93
Exchanges for clearing house	1,569,537 22	238,439 59			1,807,977 51
Checks and other cash items	108,511 50	1,009 80		1,522 55	111,043 85
Items with Federal Reserve Bank in process of collection	255,423 63				255,423 63
Advances to court trusts			1,258 39		1,258 39
Other resources	597,944 10				597,944 10
Totals	\$19,364,530 72	\$31,372,718 95	\$205,818 34	\$276,582 24	\$51,210,650 25
LIABILITIES.					
Capital paid in	\$900,000 00	\$400,000 00	\$200,000 00	\$100,000 00	\$1,500,000 00
Surplus	300,000 00	700,000 00			1,000,000 00
Amount segregated for protection of court and private trusts, national banks only					
All undivided profits, less expenses, interest and taxes paid	317,086 26	120,969 11		176,582 24	614,637 61
Bills payable with Federal Reserve Bank other than rediscounts					
Bills payable other than with Federal Reserve Bank, including all obligations representing money borrowed, other than rediscounts					
Liabilities for rediscounts with Federal Reserve Bank					
Liabilities for rediscounts other than with Federal Reserve Bank					
Deposits due to banks	2,564,954 80	106,004 08			2,670,958 88
Dividends unpaid	531 00				531 00
Individual deposits subject to check	10,878,150 94				10,878,180 94
Savings deposits		28,387,410 25			28,387,410 25
Demand certificates of deposit	57 50				57 50
Time certificates of deposit	1,941,493 46				1,941,493 46
Certified checks	36,495 83				36,495 83
Cashiers' checks	1,397,671 63				1,397,671 63
State, county and municipal deposits	79,292 61	1,255,808 24			1,335,100 85
United States and postal savings deposits	310,377 62				310,377 62

ANGLO-CALIFORNIA TRUST COMPANY. SAN FRANCISCO—Continued.

	Commercial	Savings	Court Trusts	Private Trusts	Combined
LIABILITIES—Continued.					
Letters of credit and travelers' checks sold for cash and now outstanding	\$4,674 87				\$4,674 87
Acceptances executed by or for account of or under guarantee of this bank, except those held by this bank	262,954 13				262,954 13
Liability account acceptances executed to furnish dollar exchange					
Deposits of money received from executors, administrators, guardians, assignees, receivers or trustees			\$3,318 34		3,318 34
Fund for advances to court trusts			2,500 00		2,500 00
Other liabilities	470,790 07	\$402,527 27			873,317 34
Totals	\$19,364,530 72	\$31,372,718 95	\$205,818 34	\$276,582 24	\$51,219,650 25
Interest earned but not collected, not included in resources or liabilities	\$94,139 11	\$143,865 08		\$2,455 77	\$240,459 96

TRUST RESOURCES	Court Trusts	TRUST LIABILITIES	Court Trusts
Personal assets received from executors, administrators, guardians, assignees, receivers or trustees		Personal assets received from executors, administrators, guardians, assignees, receivers or trustees	
Trust investments, personal property	\$1,675,065 88	Trusts held in capacity of executor, administrator, guardian, assignee, receiver or trustee	\$2,318,098 08
Trust investments, real property	536,252 00	Private trusts, specially designated and construed as court trusts, under supervision	
Due from banks	106,780 20		
Cash on hand			
Total	\$2,318,098 08	Total	\$2,318,098 08

NOTE.—The above statement includes the business of branch offices at Market, McAllister and Jones streets; 101 Market street; Mission and Sixteenth streets; Fillmore and Geary streets; Third and Twentieth streets.

STOCKTON SAVINGS AND LOAN BANK. STOCKTON.

Incorporated August 12, 1867.

45

Officers—E. L. Wilhoit, President; Thomas E. Connolly, Vice President and Cashier; H. T. Holmes, Secretary and Assistant Cashier; J. F. McClory, O. H. Ritter, A. N. Draper, Assistant Cashiers.
 Directors—E. L. Wilhoit, Thomas E. Connolly, M. D. Eaton, A. W. Simpson, Geo. W. Grupe, Albert T. Minahan, Chas. F. Holman, Thos. F. Baxter, C. Parker Holt, A. F. Roberts, O. B. Parkinson, John Hancock, S. N. Hodgkins.

STATEMENT OF JUNE 30, 1924.

	Commercial	Savings	Combined
RESOURCES.			
Loans and discounts, including rediscounts.....	\$2,433,252 05	\$4,754,576 72	\$7,187,828 77
Bankers' acceptances, including rediscounts.....			
Notes, drafts or bills of exchange, including rediscounts.....			
Overdrafts.....	2,939 87		2,939 87
Customers' liability account acceptances.....			
Liability of foreign banks and bankers' account of acceptances.....			
United States securities owned.....	305 00	181,023 30	181,328 30
All other bonds, warrants and securities, including premium thereon, less all offsetting bond adjustment accounts.....	94,305 99	82,000 00	176,305 99
Bank premises, furniture and fixtures and safe deposit vaults.....	24,641 00	288,421 91	313,065 91
Other real estate owned.....		16,880 82	16,880 82
Due from Federal Reserve Bank.....			
Due from other banks.....	290,732 30	228,162 05	518,894 35
Actual cash on hand.....	162,855 49	127,086 49	289,941 98
Exchanges for clearing house.....	74,350 27		74,350 27
Checks and other cash items.....			
Items with Federal Reserve Bank in process of collection.....			
Other resources.....			
Totals.....	\$3,083,384 97	\$5,678,151 29	\$8,761,536 26
LIABILITIES.			
Capital paid in.....	\$225,000 00	\$275,000 00	\$500,000 00
Surplus.....	275,000 00	155,000 00	430,000 00
All undivided profits, less expenses, interest and taxes paid.....	238,680 78	327,277 01	565,957 79
Bills payable with Federal Reserve Bank, other than rediscounts.....			
Bills payable other than with Federal Reserve Bank, including all obligations representing money borrowed, other than rediscounts.....	400,000 00		400,000 00
Liabilities for rediscount with Federal Reserve Bank.....			
Liabilities for rediscounts other than with Federal Reserve Bank.....			
Deposits due to banks.....	35,172 76	17,275 60	52,448 36
Dividends unpaid.....	9,000 00	11,000 00	20,000 00
Individual deposits subject to check.....	1,543,019 68		1,543,019 68
Savings deposits.....		4,642,598 68	4,642,598 68
Demand certificates of deposit.....	157,421 59		157,421 59
Time certificates of deposit.....			
Certified checks.....	3,204 21		3,204 21
Cashiers' checks.....	196,885 95		196,885 95
State, county and municipal deposits.....		250,000 00	250,000 00
United States and postal savings deposits.....			
Letters of credit and travelers' checks sold for cash and now out- standing.....			
Acceptances executed by or for account of or under guarantee of this bank, except those held by this bank.....			
Liability account acceptances executed to furnish dollar exchange.....			
Other liabilities.....			
Totals.....	\$3,083,384 97	\$5,678,151 29	\$8,761,536 26
Interest earned, not collected, not included in resources or liabilities.....	\$6,083 15	\$11,886 44	\$17,969 59

THE OAKLAND BANK. OAKLAND.

Incorporated August 21, 1867.

46

Officers—W. W. Garthwaite, President; J. Y. Eccleston, A. Borland, A. W. Moore, Vice Presidents; A. F. Caldwell, Assistant Vice President; J. A. Thomson, Secretary; F. M. Edwards, Cashier; Samuel Breek, F. A. Allardt, R. B. Baker, J. A. Morris, F. M. Cerini, H. E. Jacobus, Assistant Cashiers; H. F. Hiller, Assistant Secretary; J. W. Garthwaite, Trust Officer.

Directors—A. Borland, Arthur H. Breed, H. C. Capwell, W. B. Dunning, J. Y. Eccleston, W. W. Garthwaite, Irving H. Kahn, James K. Moffitt, A. W. Moore, A. G. Tasheira, P. J. Walker.

STATEMENT OF JUNE 30, 1924.

	Commercial	Savings	Court Trusts	Private Trusts	Combined
RESOURCES.					
Loans and discounts, including rediscounts	\$4,842,354 36	\$29,897,880 86			\$34,740,235 22
Bankers' acceptances, including rediscounts					
Notes, drafts or bills of exchange, including rediscounts					
Overdrafts	19,830 08				19,830 08
Customers' liability account acceptances	67,550 00				67,550 00
Liability of foreign banks and bankers on account of acceptances					
United States securities owned	1,150,513 60	3,083,753 05			4,234,266 65
All other bonds, warrants and securities, including premium thereon, less all offsetting bond adjustment accounts	1,496,624 51	4,253,015 61	\$150,000 00	\$100,000 00	5,999,640 12
Bank premises, furniture and fixtures and safe deposit vaults		2,650,000 00			2,650,000 00
Other real estate owned		542,702 86			542,702 86
Due from Federal Reserve Bank					
Due from other banks	1,208,052 00	624,530 96	2,574 77		1,835,157 73
Actual cash on hand	678,239 12	400,000 00			1,078,239 12
Exchanges for clearing house	247,247 93				247,247 93
Checks and other cash items	64,109 21				64,109 21
Items with Federal Reserve Bank in process of collection					
Advances to court trusts			120 65		120 65
Other resources	290,620 43	178,110 31			468,730 74
Totals	\$10,065,141 24	\$41,629,993 65	\$152,695 42	\$100,000 00	\$51,947,830 31
LIABILITIES.					
Capital paid in	\$550,000 00	\$750,000 00	\$100,000 00	\$100,000 00	\$1,500,000 00
Surplus	950,000 00	750,000 00	50,000 00		1,750,000 00
Amount segregated for protection of court and private trusts, national banks only					
All undivided profits, less expenses, interest and taxes paid	50,000 00	720,436 63			770,436 63
Bills payable with Federal Reserve Bank other than rediscounts					
Bills payable other than with Federal Reserve Bank, including all obligations representing money borrowed, other than rediscounts					
Liabilities for rediscounts with Federal Reserve Bank					
Liabilities for rediscounts other than with Federal Reserve Bank					
Deposits due to banks	469,369 05				469,369 05
Dividends unpaid	90,000 00				90,000 00
Individual deposits subject to check	6,829,811 48				6,829,811 48
Savings deposits		37,916,152 85			37,916,152 85
Demand certificates of deposit	4,150 00				4,150 00
Time certificates of deposit	231,250 59				231,250 59
Certified checks	21,012 07				21,012 07
Cashiers' checks	423,344 93				423,344 93
State, county and municipal deposits	262,839 61	1,132,567 45			1,395,407 06
United States and postal savings deposits					

THE OAKLAND BANK. OAKLAND—Continued.

	Commercial	Savings	Court Trusts	Private Trusts	Combined
LIABILITIES—Continued.					
Letters of credit and travelers' checks sold for cash and now outstanding.....	\$29,344 80				\$29,344 80
Acceptances executed by or for account of or under guarantee of this bank, except those held by this bank.....	68,050 00				68 050 00
Liability account acceptances executed to furnish dollar exchange.....					
Deposits of money received from executors, administrators, guardians, assignees, receivers or trustees.....			\$2,574 77		2,574 77
Fund for advances to court trusts.....			120 65		120 65
Other liabilities.....	85,968 71	\$360,836 72			446 805 43
Totals.....	\$10,065,141 21	\$41,629,993 65	\$152,695 42	\$100,000 00	\$51,947,830 31
Interest earned but not collected, not included in resources or liabilities.....					

TRUST RESOURCES	Court Trusts	TRUST LIABILITIES	Court Trusts
Personal assets received from executors, administrators, guardians, assignees, receivers or trustees.....	\$232,748 30	Personal assets received from executors, administrators, guardians, assignees, receivers or trustees.....	\$232,748 30
Trust investments, personal property.....	980,251 15	Trusts held in capacity of executor, administrator, guardian, assignee, receiver or trustee.....	1,180,712 84
Trust investments, real property.....	142,099 47	Private trusts, specially designated and construed as court trusts, under supervision.....	
Due from banks.....	48,362 22		
Cash on hand.....			
Total.....	\$1,413,461 14	Total.....	\$1,413,461 14

NOTE.—The above statement includes the business of branch offices at Thirty-eighth and Penniman; College avenue and Ocean View; Twenty-third avenue and East Fourteenth street; Foothill boulevard and Fairfax avenue; 3336 East Fourteenth street; 5637 Grove street; East Fourteenth and 45th avenue; 1228 Seventh street; Foothill boulevard and Thirty-third avenue.

SANTA CRUZ BANK OF SAVINGS AND LOAN. SANTA CRUZ.

Incorporated March 10, 1870.

51

Officers—Wm. T. Jeter, President; Bruce L. Sharpe, Vice President; Ed. Daubenbis, Cashier and Treasurer; Geo. S. Tait, Jr., Assistant Cashier and Secretary.
 Directors—Wm. T. Jeter, Bruce L. Sharpe, H. E. Iriah, J. W. Diekinson, W. A. Horton, H. H. Miller, Porter Senon.

STATEMENT OF JUNE 30, 1924.

	Commercial	Savings	Combined
RESOURCES.			
Loans and discounts, including rediscounts.....		\$1,661,861 52	
Bankers' acceptances, including rediscounts.....			
Notes, drafts or bills of exchange, including rediscounts.....			
Overdrafts.....			
Customers' liability account acceptances.....			
Liability of foreign banks and bankers' account of acceptances.....			
United States securities owned.....		247,361 16	
All other bonds, warrants and securities, including premium thereon, less all offsetting bond adjustment accounts.....		503,872 87	
Bank premises, furniture and fixtures and safe deposit vaults.....		40,870 35	
Other real estate owned.....			
Due from Federal Reserve Bank.....			
Due from other banks.....		114,328 33	
Actual cash on hand.....		80,452 78	
Exchanges for clearing house.....			
Checks and other cash items.....		487 70	
Items with Federal Reserve Bank in process of collection.....			
Other resources.....		22,173 58	
Total.....		\$2,671,408 29	
LIABILITIES.			
Capital paid in.....		\$153,250 00	
Surplus.....		50,000 00	
All undivided profits, less expenses, interest and taxes paid.....		39,021 06	
Bills payable with Federal Reserve Bank, other than rediscounts.....			
Bills payable other than with Federal Reserve Bank, including all obligations representing money borrowed, other than rediscounts.....			
Liabilities for rediscount with Federal Reserve Bank.....			
Liabilities for rediscounts other than with Federal Reserve Bank.....			
Deposits due to banks.....		8,065 25	
Dividends unpaid.....			
Individual deposits subject to check.....		2,368,041 98	
Savings deposits.....			
Demand certificates of deposit.....			
Time certificates of deposit.....			
Certified checks.....			
Cashiers' checks.....			
State, county and municipal deposits.....		51,000 00	
United States and postal savings deposits.....			
Letters of credit and travelers' checks sold for cash and now out- standing.....			
Acceptances executed by or for account of or under guarantee of this bank, except those held by this bank.....			
Liability account acceptances executed to furnish dollar exchange.....			
Other liabilities.....			
Total.....		\$2,671,408 29	
Interest earned, not collected, not included in resources or liabilities.....		\$15,000 00	

PETALUMA SAVINGS BANK. PETALUMA.

Incorporated September 7, 1870.

53

Officers—Frank H. Denman, President; Geo. P. McNear, Vice President; A. P. Behrens, Cashier; E. S. Tomasi, Assistant Cashier.
 Directors—Frank H. Denman, Geo. P. McNear, N. Tomasi, J. W. Elder, M. Goldman, Fred. E. Keppel, E. Denman McNear, J. R. Dennan, H. Meham.

STATEMENT OF JUNE 30, 1924.

	Commercial	Savings	Combined
RESOURCES.			
Loans and discounts, including rediscounts.....		\$2,181,320 51	
Bankers' acceptances, including rediscounts.....			
Notes, drafts or bills of exchange, including rediscounts.....		4,939 31	
Overdrafts.....			
Customers' liability account acceptances.....			
Liability of foreign banks and bankers' account of acceptances.....			
United States securities owned.....			
All other bonds, warrants and securities, including premium thereon, less all offsetting bond adjustment accounts.....		360,121 70	
Bank premises, furniture and fixtures and safe deposit vaults.....		16,000 00	
Other real estate owned.....		37,935 37	
Due from Federal Reserve Bank.....			
Due from other banks.....		132,534 59	
Actual cash on hand.....		61,536 16	
Exchanges for clearing house.....			
Checks and other cash items.....		1,755 16	
Items with Federal Reserve Bank in process of collection.....			
Other resources.....		1,654 76	
Total		\$2,797,797 55	
LIABILITIES.			
Capital paid in.....		\$100,000 00	
Surplus.....		100,000 00	
All undivided profits, less expenses, interest and taxes paid.....		88,653 99	
Bills payable with Federal Reserve Bank, other than rediscounts.....			
Bills payable other than with Federal Reserve Bank, including all obligations representing money borrowed, other than rediscounts.....			
Liabilities for rediscount with Federal Reserve Bank.....			
Liabilities for rediscount other than with Federal Reserve Bank.....			
Deposits due to banks.....			
Dividends unpaid.....			
Individual deposits subject to check.....			
Savings deposits.....		2,449,553 62	
Demand certificates of deposit.....			
Time certificates of deposit.....		10,030 45	
Certified checks.....			
Cashiers' checks.....			
State, county and municipal deposits.....		49,590 00	
United States and postal savings deposits.....			
Letters of credit and travelers' checks sold for cash and now out- standing.....			
Acceptances executed by or for account of or under guarantee of this bank, except those held by this bank.....			
Liability account acceptances executed to furnish dollar exchange.....			
Other liabilities.....		59 50	
Total		\$2,797,797 56	
Interest earned, not collected, not included in resources or liabilities.....		\$22,000 00	

COLUSA COUNTY BANK. COLUSA.

Incorporated September 15, 1870.

54

Officers—T. Harrington, President; Temple Crane, Cashier; W. M. Harrington, Assistant Cashier.
 Directors—Elliott McAllister, H. B. P. Carden, Alfred S. Tubbs, M. J. Boggs, T. Harrington.

STATEMENT OF JUNE 30, 1924.

	Commercial	Savings	Combined
RESOURCES.			
Loans and discounts, including rediscounts	\$3,125,239 15		
Bankers' acceptances, including rediscounts			
Notes, drafts or bills of exchange, including rediscounts			
Overdrafts	39,574 11		
Customers' liability account acceptances			
Liability of foreign banks and bankers' account of acceptances			
United States securities owned	120,363 90		
All other bonds, warrants and securities, including premium thereon, less all offsetting bond adjustment accounts	546,059 84		
Bank premises, furniture and fixtures and safe deposit vaults	73,917 59		
Other real estate owned	93,090 90		
Due from Federal Reserve Bank			
Due from other banks	198,823 49		
Actual cash on hand	123,289 05		
Exchanges for clearing house			
Checks and other cash items	1,759 72		
Items with Federal Reserve Bank in process of collection			
Other resources	47,837 97		
Total	\$4,369,955 72		
LIABILITIES.			
Capital paid in	\$500,000 00		
Surplus	100,000 00		
All undivided profits, less expenses, interest and taxes paid	98,926 42		
Bills payable with Federal Reserve Bank, other than rediscounts			
Bills payable other than with Federal Reserve Bank, including all obligations representing money borrowed, other than rediscounts	600,000 00		
Liabilities for rediscount with Federal Reserve Bank			
Liabilities for rediscounts other than with Federal Reserve Bank			
Deposits due to banks			
Dividends unpaid			
Individual deposits subject to check	1,171,725 35		
Savings deposits			
Demand certificates of deposit	72,275 52		
Time certificates of deposit	1,259,670 80		
Certified checks	5 00		
Cashiers' checks	1,352 63		
State, county and municipal deposits	575,000 00		
United States and postal savings deposits			
Letters of credit and travelers' checks sold for cash and now out- standing			
Acceptances executed by or for account of or under guarantee of this bank, except those held by this bank			
Liability account acceptances executed to furnish dollar exchange			
Other liabilities			
Total	\$4,369,955 72		
Interest earned, not collected, not included in resources or liabilities	\$110,000 00		

NOTE.—The above statement includes the business of branch offices at Maxwell, Grimes and Princeton.

BANK OF NAPA. NAPA.

Incorporated September 13, 1871.

57

Officers—Henry Brown, President; F. E. Trubody, Cashier; Robert L. Brown, Vice President; R. S. Holden, Assistant Cashier.
 Directors—Henry Brown, H. C. Holden, W. D. Mansfield, Dora C. Brown, Percy S. King, L. J. Norton, Robert L. Brown, Robert P. Lamdin, F. E. Trubody.

STATEMENT OF JUNE 30, 1924.

	Commercial	Savings	Combined
Resources.			
Loans and discounts, including rediscounts.....	\$856,215 08	\$874,460 00	\$1,730,675 08
Bankers' acceptances, including rediscounts.....			
Notes, drafts or bills of exchange, including rediscounts.....			
Overdrafts.....			
Customers' liability account acceptances.....			
Liability of foreign banks and bankers' account of acceptances.....			
United States securities owned.....			
All other bonds, warrants and securities, including premium thereon, less all offsetting bond adjustment accounts.....	88,250 00	107,410 00	195,660 00
Bank premises, furniture and fixtures and safe deposit vaults.....		25,000 00	25,000 00
Other real estate owned.....		28,550 00	28,550 00
Due from Federal Reserve Bank.....			
Due from other banks.....	24,271 89	26,000 00	50,271 89
Actual cash on hand.....	27,379 07	26,597 43	53,976 50
Exchanges for clearing house.....			
Checks and other cash items.....	13,050 54		13,050 54
Items with Federal Reserve Bank in process of collection.....			
Other resources.....	23,915 72	38,000 00	61,915 72
Totals.....	\$1,033,082 30	\$1,126,017 43	\$2,159,099 73
LIABILITIES.			
Capital paid in.....	\$125,000 00	\$25,000 00	\$159,000 00
Surplus.....	75,000 00	78,000 00	153,000 00
All undivided profits, less expenses, interest and taxes paid.....	146,893 56		146,893 56
Bills payable with Federal Reserve Bank, other than rediscounts.....			
Bills payable other than with Federal Reserve Bank, including all obligations representing money borrowed, other than rediscounts.....	180,000 00		180,000 00
Liabilities for rediscount with Federal Reserve Bank.....			
Liabilities for rediscounts other than with Federal Reserve Bank.....			
Deposits due to banks.....			
Dividends unpaid.....			
Individual deposits subject to check.....	341,458 80		341,458 80
Savings deposits.....		1,023,017 43	1,023,017 43
Demand certificates of deposit.....	5,451 38		5,451 38
Time certificates of deposit.....	27,599 60		27,599 60
Certified checks.....	10,781 62		10,781 62
Cashiers' checks.....			
State, county and municipal deposits.....	120,897 34		120,897 34
United States and postal savings deposits.....			
Letters of credit and travelers' checks sold for cash and now out- standing.....			
Acceptances executed by or for account of or under guarantee of this bank, except those held by this bank.....			
Liability account acceptances executed to furnish dollar exchange.....			
Other liabilities.....			
Totals.....	\$1,033,082 30	\$1,126,017 43	\$2,159,099 73
Interest earned, not collected, not included in resources or liabilities.....	\$13,500 00	\$26,520 00	\$40,020 00

SALINAS CITY BANK. SALINAS.

Incorporated May 10, 1873.

62

Officers—Elmer P. Alexander, President; W. J. Irvine, Vice President; R. E. Walsh, Cashier; C. J. Fulle, P. H. Smith, Assistant Cashiers.

Directors—Elmer P. Alexander, W. J. Irvine, Manuel Fontes, S. P. Anderson, Dr. T. C. Edwards, J. A. Armstrong, Andrew Church.

STATEMENT OF JUNE 30, 1924.

	Commercial	Savings	Combined
RESOURCES.			
Loans and discounts, including rediscounts.....	\$780,862 81	\$1,454,294 10	\$2,235,156 91
Bankers' acceptances, including rediscounts.....			
Notes, drafts or bills of exchange, including rediscounts.....			
Overdrafts.....	638 12		638 12
Customers' liability account acceptances.....			
Liability of foreign banks and bankers' account of acceptances.....			
United States securities owned.....	4,436 42	48,164 36	52,600 78
All other bonds, warrants and securities, including premium thereon, less all offsetting bond adjustment accounts.....	130,400 72	379,783 92	510,184 64
Bank premises, furniture and fixtures and safe deposit vaults.....	6,518 75	64,000 00	70,518 75
Other real estate owned.....			
Due from Federal Reserve Bank.....			
Due from other banks.....	135,194 47	53,241 63	188,436 10
Actual cash on hand.....	65,884 59	50,048 50	115,933 09
Exchanges for clearing house.....			
Checks and other cash items.....	15,425 93		15,425 93
Items with Federal Reserve Bank in process of collection.....			
Other resources.....			
Totals.....	\$1,139,361 81	\$2,049,532 51	\$3,188,894 32
LIABILITIES.			
Capital paid in.....	\$194,000 00	\$106,000 00	\$300,000 00
Surplus.....	50,000 00	50,000 00	100,000 00
All undivided profits, less expenses, interest and taxes paid.....	106,715 24		106,715 24
Bills payable with Federal Reserve Bank, other than rediscounts.....			
Bills payable other than with Federal Reserve Bank, including all obligations representing money borrowed, other than rediscounts.....			
Liabilities for rediscount with Federal Reserve Bank.....			
Liabilities for rediscounts other than with Federal Reserve Bank.....			
Deposits due to banks.....	851 82		851 82
Dividends unpaid.....	6,014 00		6,014 00
Individual deposits subject to check.....	637,605 48		637,605 48
Savings deposits.....		1,807,722 87	1,807,722 87
Demand certificates of deposit.....	13,739 69		13,739 69
Time certificates of deposit.....	41,660 15		41,660 15
Certified checks.....	527 15		527 15
Cashiers' checks.....	785 41		785 41
State, county and municipal deposits.....	86,851 59	85,000 00	171,851 59
United States and postal savings deposits.....		809 64	809 64
Letters of credit and travelers' checks sold for cash and now out- standing.....			
Acceptances executed by or for account of or under guarantee of this bank, except those held by this bank.....			
Liability account acceptances executed to furnish dollar exchange.....			
Other liabilities.....	611 28		611 28
Totals.....	\$1,139,361 81	\$2,049,532 51	\$3,188,894 32
Interest earned, not collected, not included in resources or liabilities.....	\$1,500 00	\$5,000 00	\$6,500 00

NOTE.—The above statement includes the business of a branch office at Soledad.

BANK OF MARTINEZ. MARTINEZ.

Incorporated October 7, 1873.

64

Officers—W. A. Hale, President; J. E. Rodgers, Vice President; F. R. Jones, Cashier; W. D. Dockstader, P. D. Butcher, Assistant Cashiers.

Directors—W. A. Hale, J. E. Rodgers, Edwin Merrithew, Thos. B. Fernandez, A. B. Tinning.

STATEMENT OF JUNE 30, 1924.

	Commercial	Savings	Combined
RESOURCES.			
Loans and discounts, including rediscounts	\$225,267 34	\$948,054 02	\$1,173,321 36
Bankers' acceptances, including rediscounts			
Notes, drafts or bills of exchange, including rediscounts		19,670 11	19,670 11
Overdrafts	428 90		428 90
Customers' liability account acceptances			
Liability of foreign banks and bankers' account of acceptances			
United States securities owned	39,744 66	23,373 02	63,117 68
All other bonds, warrants and securities, including premium thereon, less all offsetting bond adjustment accounts	111,012 64	210,376 04	351,388 68
Bank premises, furniture and fixtures and safe deposit vaults	19,088 52	16,719 68	35,808 20
Other real estate owned		6,812 83	6,812 83
Due from Federal Reserve Bank			
Due from other banks	143,970 73	81,381 45	225,352 18
Actual cash on hand	19,131 26	29,343 30	48,474 56
Exchanges for clearing house			
Checks and other cash items	5,161 29		5,161 29
Items with Federal Reserve Bank in process of collection			
Other resources	318 88	250 00	568 88
Totals	\$564,124 22	\$1,365,980 45	\$1,930,104 67
LIABILITIES.			
Capital paid in	\$75,990 00	\$25,990 00	\$100,000 00
Surplus	35,111 00	90,000 00	125,000 00
All undivided profits, less expenses, interest and taxes paid	2,838 59	9,671 61	12,480 11
Bills payable with Federal Reserve Bank, other than rediscounts			
Bills payable other than with Federal Reserve Bank, including all obligations representing money borrowed, other than rediscounts			
Liabilities for redi-count with Federal Reserve Bank			
Liabilities for rediscounts other than with Federal Reserve Bank			
Deposits due to banks	38,752 37		38,752 37
Dividends unpaid			
Individual deposits subject to check	323,123 62		323,123 62
Savings deposits		1,191,308 84	1,191,308 81
Demand certificates of deposit	94		94
Time certificates of deposit			
Certified checks	316 13		316 13
Cashiers' checks	2,885 66		2,885 66
State, county and municipal deposits	84,694 25	50,000 00	134,694 25
United States and postal savings deposits			
Letters of credit and travelers' checks sold for cash and now out- standing			
Acceptances executed by or for account of or under guarantee of this bank, except those held by this bank			
Liability account acceptances executed to furnish dollar exchange			
Other liabilities	1,512 75		1,512 75
Totals	\$544,124 22	\$1,365,989 45	\$1,930,104 67
Interest earned, not collected, not included in resources or liabilities	\$13,061 91	\$16,336 78	\$29,398 69

BANK OF DIXON. DIXON.

Incorporated October 30, 1873.

65

Officers—L. P. Hall, President; R. Moss, Cashier, Secretary and Treasurer; J. M. Cowden, R. Little, Assistant Cashiers.
Directors—J. H. Petersen, E. D. Dudley, W. H. Garnett, H. Peters, H. G. Brown, R. S. Currey, L. P. Hall.

STATEMENT OF JUNE 30, 1924.

	Commercial	Savings	Combined
RESOURCES.			
Loans and discounts, including rediscounts.....	\$392,042 80	\$354,905 70	\$746,948 50
Bankers' acceptances, including rediscounts.....			
Notes, drafts or bills of exchange, including rediscounts.....			1,192 10
Overdrafts.....	1,192 10		
Customers' liability account acceptances.....			
Liability of foreign banks and bankers' account of acceptances.....			
United States securities owned.....	100 00		100 00
All other bonds, warrants and securities, including premium thereon, less all offsetting bond adjustment accounts.....	72,349 97	406,659 43	479,009 40
Bank premises, furniture and fixtures and safe deposit vaults.....	10,000 00	5,000 00	15,000 00
Other real estate owned.....	7,000 00		7,000 00
Due from Federal Reserve Bank.....	90,804 28	22,190 55	112,994 83
Due from other banks.....	24,356 95	16,310 00	40,666 95
Actual cash on hand.....			
Exchanges for clearing house.....	764 31		764 31
Cheques and other cash items.....			
Items with Federal Reserve Bank in process of collection.....			
Other resources.....			
Totals.....	\$598,610 41	\$805,065 68	\$1,403,676 09
LIABILITIES.			
Capital paid in.....	\$200,000 00	\$25,900 00	\$225,900 00
Surplus.....	45,000 00	40,000 00	85,000 00
All undivided profits, less expenses, interest and taxes paid.....	51,610 88		51,610 88
Bills payable with Federal Reserve Bank, other than rediscounts.....			
Bills payable other than with Federal Reserve Bank, including all obligations representing money borrowed, other than rediscounts.....			
Liabilities for rediscount with Federal Reserve Bank.....			
Liabilities for rediscount other than with Federal Reserve Bank.....			
Deposits due to banks.....			
Dividends unpaid.....			264,042 30
Individual deposits subject to check.....	264,042 30		
Savings deposits.....		649,165 68	649,165 68
Demand certificates of deposit.....	9,036 00		9,036 00
Time certificates of deposit.....	23,509 71		23,509 71
Certified checks.....	250 00		250 00
Cashiers' checks.....	5,034 07		5,034 07
State, county and municipal deposits.....		90,000 00	90,000 00
United States and postal savings deposits.....			
Letters of credit and travelers' checks sold for cash and now out- standing.....			
Acceptances executed by or for account of or under guarantee of this bank, except those held by this bank.....			
Liability account acceptances executed to furnish dollar exchange.....	127 45		127 45
Other liabilities.....			
Totals.....	\$598,610 41	\$805,065 68	\$1,403,676 09
Interest earned, not collected, not included in resources or liabilities.....			

THE BANK OF LAKE. LAKEPORT.

Incorporated March 10, 1874.

68

Officers—M. S. Sayre, President; Jos. Levy, F. C. Stitser, Vice Presidents; Fred A. Greene, Secretary, Cashier and ex-officio Treasurer; D. W. Greene, Assistant Secretary, Cashier and ex-officio Treasurer. Directors—F. C. Stitser, Burt G. Sayre, Fred A. Greene, Jos. Levy, M. S. Sayre, W. E. Greene, W. C. Moore.

STATEMENT OF JUNE 30, 1924.

	Commercial	Savings	Combined
RESOURCES.			
Loans and discounts, including rediscounts	\$153,231 83	\$140,022 20	\$293,251 03
Bankers' acceptances, including rediscounts			
Notes, drafts or bills of exchange, including rediscounts			
Overdrafts	35 04		25 01
Customers' liability account acceptances			
Liability of foreign banks and bankers' account of acceptances			
United States securities owned	27,613 24	16,000 00	43,613 24
All other bonds, warrants and securities, including premium thereon, less all offsetting bond adjustment accounts	82,391 33		82,391 33
Bank premises, furniture and fixtures and safe deposit vaults	25,150 00		25,150 00
Other real estate owned			
Due from Federal Reserve Bank			
Due from other banks	48,204 35	2,531 51	50,735 80
Actual cash on hand	19,179 17	7,863 25	27,042 42
Exchanges for clearing house			
Checks and other cash items			
Items with Federal Reserve Bank in process of collection			
Other resources			
Totals	\$355,894 96	\$166,416 99	\$522,221 95
LIABILITIES.			
Capital paid in	\$35,070 00	\$15,000 00	\$50,070 00
Surplus	15,009 00	15,000 00	30,000 00
All undivided profits, less expenses, interest and taxes paid	28,811 57		28,811 57
Bills payable with Federal Reserve Bank, other than rediscounts			
Bills payable other than with Federal Reserve Bank, including all obligations representing money borrowed, other than rediscounts			
Liabilities for rediscount with Federal Reserve Bank			
Liabilities for rediscounts other than with Federal Reserve Bank			
Deposits due to banks			
Dividends unpaid	265 00		265 00
Individual deposits subject to check	185,055 72		185,055 72
Savings deposits		136,416 99	136,416 99
Demand certificates of deposit			
Time certificates of deposit	44,019 68		44,019 68
Certified checks	100 00		100 00
Cashiers' checks			
State, county and municipal deposits	47,482 99		47,482 99
United States and postal savings deposits			
Letters of credit and travelers' checks sold for cash and now out- standing			
Acceptances executed by or for account of or under guarantee of this bank, except those held by this bank			
Liability account acceptances executed to furnish dollar exchange			
Other liabilities			
Totals	\$355,804 96	\$166,416 99	\$522,221 95
Interest earned, not collected, not included in resources or liabilities	\$5,800 00		\$5,800 00

BANK OF TEHAMA COUNTY. RED BLUFF.

Incorporated September 4, 1874.

72

Officers—Erle Gaus, President; Henry C. Swain, Vice President; W. G. Moore, Cashier.
 Directors—W. E. Wilcox, O. C. Combs, Erle Gaus, F. E. Cushing, Henry C. Swain, U. B. Tyler, W. G. Moore.

STATEMENT OF JUNE 30, 1924.

	Commercial	Savings	Combined
RESOURCES.			
Loans and discounts, including rediscounts	\$1,582,317 66	\$470,918 00	\$2,053,235 66
Bankers' acceptances, including rediscounts			
Notes, drafts or bills of exchange, including rediscounts			
Overdrafts	481 50		481 50
Customers' liability account acceptances			
Liability of foreign banks and bankers' account of acceptances			
United States securities owned	48,730 00	58,112 50	106,842 50
All other bonds, warrants and securities, including premium thereon, less all offsetting bond adjustment accounts	495,523 61		495,523 61
Bank premises, furniture and fixtures and safe deposit vaults	33,495 60	50,000 00	83,495 60
Other real estate owned	5,468 89		5,468 89
Due from Federal Reserve Bank			
Due from other banks	136,647 60	12,688 45	149,336 05
Actual cash on hand	97,863 98	16,194 14	114,058 12
Exchanges for clearing house			
Checks and other cash items	12,974 91		12,974 91
Items with Federal Reserve Bank in process of collection			
Other resources	2,157 00		2,157 00
Totals	\$2,415,660 75	\$607,913 09	\$3,023,573 84
LIABILITIES.			
Capital paid in	\$250,000 00	\$50,000 00	\$300,000 00
Surplus	150,000 00	10,000 00	160,000 00
All undivided profits, less expenses, interest and taxes paid	247,322 83		247,322 83
Bills payable with Federal Reserve Bank, other than rediscounts			
Bills payable other than with Federal Reserve Bank, including all obligations representing money borrowed, other than rediscounts			
Liabilities for rediscount with Federal Reserve Bank			
Liabilities for rediscounts other than with Federal Reserve Bank			
Deposits due to banks	952 25		952 25
Dividends unpaid	6,216 00		6,216 00
Individual deposits subject to check	648,323 16		648,323 16
Savings deposits		547,881 62	547,881 62
Demand certificates of deposit	49,429 62		49,429 62
Time certificates of deposit	994,167 00		994,167 00
Certified checks	1,050 00		1,050 00
Cashiers' checks			
State, county and municipal deposits	67,799 89		67,799 89
United States and postal savings deposits			
Letters of credit and travelers' checks sold for cash and now out- standing	400 00		400 00
Acceptances executed by or for account of or under guarantee of this bank, except those held by this bank			
Liability account acceptances executed to furnish dollar exchange			
Other liabilities		31 47	31 47
Totals	\$2,415,660 75	\$607,913 09	\$3,023,573 84
Interest earned, not collected, not included in resources or liabilities	\$38,000 00		\$38,000 00

FARMERS' SAVINGS BANK. LAKEPORT.

Incorporated December 14, 1874.

76

Officers—F. H. Boggs, President; H. C. Boggs, Vice President; Geo. H. Voss, Secretary and Cashier;
Geo. R. Smith, Cashier, Kelseyville Branch.
Directors—F. H. Boggs, H. C. Boggs, Andrew Smith, B. A. Price, Geo. H. Voss, W. D. Rantz, L. Hendricks.

STATEMENT OF JUNE 30, 1924.

	Commercial	Savings	Combined
RESOURCES.			
Loans and discounts, including rediscounts	\$227,694 14	\$257,354 78	\$485,048 92
Bankers' acceptances, including rediscounts			
Notes, drafts or bills of exchange, including rediscounts			
Overdrafts	1,503 34		1,503 34
Customers' liability account acceptances			
Liability of foreign banks and bankers' account of acceptances			
United States securities owned	59,533 36	52,669 15	112,252 51
All other bonds, warrants and securities, including premium thereon, less all offsetting bond adjustment accounts	6,707 20	24,300 00	31,007 20
Bank premises, furniture and fixtures and safe deposit vaults	22,000 00		22,000 00
Other real estate owned			
Due from Federal Reserve Bank			
Due from other banks	26,408 49		26,408 49
Actual cash on hand	29,599 90	13,238 83	42,838 73
Exchanges for clearing house			
Checks and other cash items	106 59		106 59
Items with Federal Reserve Bank in process of collection			
Other resources	1,664 97		1,664 97
Totals	\$375,267 99	\$347,562 76	\$722,830 75
LIABILITIES.			
Capital paid in	\$80,000 00	\$20,000 00	\$100,000 00
Surplus	20,000 00	13,000 00	33,000 00
All undivided profits, less expenses, interest and taxes paid	37,879 06	3,333 47	41,212 53
Bills payable with Federal Reserve Bank, other than rediscounts			
Bills payable other than with Federal Reserve Bank, including all obligations representing money borrowed, other than rediscounts			
Liabilities for rediscount with Federal Reserve Bank			
Liabilities for rediscounts other than with Federal Reserve Bank			
Deposits due to banks			
Dividends unpaid			
Individual deposits subject to check	201,927 29		201,927 29
Savings deposits		311,109 29	311,109 29
Demand certificates of deposit			
Time certificates of deposit			
Certified checks			
Cashiers' checks			
State, county and municipal deposits	35,300 00		35,300 00
United States and postal savings deposits			
Letters of credit and travelers' checks sold for cash and now out- standing			
Acceptances executed by or for account of or under guarantee of this bank, except those held by this bank			
Liability account acceptances executed to furnish dollar exchange	161 64	120 00	281 64
Other liabilities			
Totals	\$375,267 99	\$347,562 76	\$722,830 75
Interest earned, not collected, not included in resources or liabilities	\$4,757 00	5,357 00	\$10,114 00

NOTE.—The above statement includes the business of a branch office at Kelseyville.

MERCED SECURITY SAVINGS BANK. MERCED.

Incorporated March 11, 1875.

76

Officers—L. R. Fancher, President; M. D. Wood, Vice President and Manager; H. B. Stoddard, Cashier and Secretary; O. A. Turner, Assistant Cashier and Treasurer; F. B. Fancher, C. P. Ralston, H. M. Hambley, K. E. Wood, Assistant Cashiers.

Directors—L. R. Fancher, A. C. Fancher, Geo. S. Bless, Jr., J. P. Gagliardo, C. P. Ralston, J. D. Wood, J. H. Simonson, F. B. Wood, D. Lucchesi, M. D. Wood, H. B. Stoddard.

STATEMENT OF JUNE 30, 1924.

	Commercial	Savings	Combined
RESOURCES.			
Loans and discounts, including rediscounts.....	\$1,057,381 12	\$1,801,389 62	\$2,858,770 71
Bankers' acceptances, including rediscounts.....			
Notes, drafts or bills of exchange, including rediscounts.....			
Overdrafts.....	7,559 75		7,559 75
Customers' liability account acceptances.....			
Liability of foreign banks and bankers' account of acceptances.....			
United States securities owned.....	413 01	71,800 00	72,213 01
All other bonds, warrants and securities, including premium thereon, less all offsetting bond adjustment accounts.....	117,317 22	262,200 00	379,517 22
Bank premises, furniture and fixtures and safe deposit vaults.....		67,500 00	67,500 00
Other real estate owned.....	34,502 36	35,772 21	70,274 57
Due from Federal Reserve Bank.....			
Due from other banks.....	106,017 97	115,949 30	221,997 27
Actual cash on hand.....	63,877 92	52,053 61	115,928 53
Exchanges for clearing house.....			
Checks and other cash items.....	39,814 79		39,814 79
Items with Federal Reserve Bank in process of collection.....			
Other resources.....	2,887 39		2,887 39
Totals.....	\$1,429,801 53	\$2,406,661 74	\$3,836,463 27
LIABILITIES.			
Capital paid in.....	\$150,000 00	\$150,000 00	\$300,000 00
Surplus.....	50,000 00	50,000 00	100,000 00
All undivided profits, less expenses, interest and taxes paid.....	63,914 45	74,000 00	137,914 45
Bills payable with Federal Reserve Bank, other than rediscounts.....			
Bills payable other than with Federal Reserve Bank, including all obligations representing money borrowed, other than rediscounts.....	150,000 00		150,000 00
Liabilities for rediscount with Federal Reserve Bank.....			
Liabilities for rediscounts other than with Federal Reserve Bank.....			
Deposits due to banks.....	3,616 45		3,616 45
Dividends unpaid.....		15,000 00	15,000 00
Individual deposits subject to check.....	911,774 25		911,774 25
Savings deposits.....		2,051,753 03	2,051,753 03
Demand certificates of deposit.....	761 07		761 07
Time certificates of deposit.....			
Certified checks.....			
Cashiers' checks.....	4,621 06		4,621 06
State, county and municipal deposits.....	95,030 50	54,365 81	149,396 31
United States and postal savings deposits.....			
Letters of credit and travelers' checks sold for cash and now out- standing.....			
Acceptances executed by or for account of or under guarantee of this bank, except those held by this bank.....			
Liability account acceptances executed to furnish dollar exchange.....			
Other liabilities.....	83 75	11,545 90	11,629 65
Totals.....	\$1,429,801 53	\$2,406,661 74	\$3,836,463 27
Interest earned, not collected, not included in resources or liabilities.....	\$8,042 11	\$11,279 15	\$19,321 26

NOTE.—The above statement includes the business of a branch office at Atwater.

UNITED BANK AND TRUST COMPANY OF CALIFORNIA. SAN FRANCISCO.

Incorporated February 4, 1875.

78

Officers—Rudolph Spreckels, President; Jas. D. Phelan, Chairman of the Board; W. O. Miles, Vice President; Robt. R. Yates, Vice President and Cashier; Adolph P. Scheld, Vice President and Treasurer; L. E. Townsend, W. H. Gille, Assistant Cashiers; J. F. Dorgeloh, Trust Officer; Brooke Mohun, Assistant Trust Officer.

Directors—Wyatt H. Allen, B. C. Brown, Milton H. Cook, E. T. Cunningham, O. K. Cushing, Frank A. Guernsey, J. M. Henderson, Jr., W. S. Kendall, T. H. Kewin, A. A. DeLigne, Louis R. Lurie, R. D. McElroy, Gavin McNab, W. O. Miles, Robt. Oxnard, E. C. Peck, John M. Perry, Jas. D. Phelan, C. R. Puckhaber, Frederick F. Sayre, Adolph P. Scheld, Howard Spreckels, Rudolph Spreckels, W. T. Summers, Hilliard E. Welch, W. F. Williamson, Wm. J. Hotchkiss.

STATEMENT OF JUNE 30, 1924.

	Commercial	Savings	Court Trusts	Private Trusts	Combined
RESOURCES.					
Loans and discounts, including rediscounts	\$17,149,656 99	\$14,045,953 53			\$31,195,610 52
Bankers' acceptances, including rediscounts					
Notes, drafts or bills of exchange, including rediscounts					
Overdrafts	9,641 55				9,641 55
Customers' liability account acceptances	24,701 31				24,701 31
Liability of foreign banks and bankers on account of acceptances					
United States securities owned	1,289,147 52	461,409 25			1,747,556 77
All other bonds, warrants and securities, including premium thereon, less all offsetting bond adjustment accounts	1,905,771 80	1,027,099 60	\$104,001 55	\$104,001 55	3,140,874 50
Bank premises, furniture and fixtures and safe deposit vaults	1,261,567 11	1,470,664 87			2,732,231 98
Other real estate owned	45,000 00	1,080,167 72			1,125,167 72
Due from Federal Reserve Bank	1,506,842 83	565,500 00			2,072,342 83
Due from other banks	1,805,189 76	6,912 52	1,065 72	1,065 72	1,814,233 72
Actual cash on hand	558,614 35	8,245 88			566,860 23
Exchanges for clearing house	644,078 72				644,078 72
Checks and other cash items	128 873 92	13 75			128,887 67
Items with Federal Reserve Bank in process of collection	273,382 06				273,382 06
Advances to court trusts					
Other resources	131,117 41	409 33			131,526 74
Totals	\$26,730,585 33	\$18,666,376 45	\$105,067 27	\$105,067 27	\$45,607,096 32
LIABILITIES.					
Capital paid in	\$3,000,000 00	\$1,300,000 00	\$100,000 00	\$100,000 00	\$4,500,000 00
Surplus	399,500 00	177,000 00	4,250 00	4,250 00	585,000 00
Amount segregated for protection of court and private trusts, national banks only					
All undivided profits, less expenses, interest and taxes paid	64,044 34	201,739 80	817 27	817 27	267,418 68
Bills payable with Federal Reserve Bank other than rediscounts					
Bills payable other than with Federal Reserve Bank, including all obligations representing money borrowed, other than rediscounts					
Liabilities for rediscounts with Federal Reserve Bank	1,037,257 34				1,037,257 34
Liabilities for rediscounts other than with Federal Reserve Bank					
Deposits due to banks	1,963,778 40				1,963,778 40
Dividends unpaid	650 00				650 00
Individual deposits subject to check	16,760,860 22				16,760,860 22
Savings deposits		16,253,059 42			16,253,059 42
Demand certificates of deposit	57,022 49				57,022 49
Time certificates of deposit	505,133 83	26,433 31			531,567 14
Certified checks	61,785 98				61,785 98
Cashiers' checks	628,296 90				628,296 90
State, county and municipal deposits	2,139,000 00	689,000 00			2,828,000 00
United States and postal savings deposits	41,341 22	16,748 03			58,089 25

UNITED BANK AND TRUST COMPANY OF CALIFORNIA. SAN FRANCISCO
Continued.

	Commercial	Savings	Court Trusts	Private Trusts	Combined
LIABILITIES—Continued.					
Letters of credit and travelers' checks sold for cash and now outstanding.....	\$10,100 00				\$10,100 00
Acceptances executed by or for account of or under guarantee of this bank, except those held by this bank.....	24,701 31				24,701 31
Liability account acceptances executed to furnish dollar exchange.....					
Deposits of money received from executors, administrators, guardians, assignees, receivers or trustees.....					
Fund for advances to court trusts.....					
Other liabilities.....	37,113 30	\$2,395 89			39,509 19
Totals.....	\$26,730,585 33	\$18,666,376 45	\$105,067 27	\$105,067 27	\$45,607,096 32
Interest earned but not collected, not included in resources or liabilities.....	\$78,388 71	\$327,808 43	\$1,762 49	\$1,762 49	\$409,722 11

TRUST RESOURCES	Court Trusts	TRUST LIABILITIES	Court Trusts
Personal assets received from executors, administrators, guardians, assignees, receivers or trustees.....		Personal assets received from executors, administrators, guardians, assignees, receivers or trustees.....	
Trust investments, personal property.....	\$113,330 00	Trusts held in capacity of executor, administrator, guardian, assignee, receiver or trustee.....	
Trust investments, real property.....	47,074 80		
Due from banks.....	12,910 43	Private trusts, specially designated and construed as court trusts, under supervision.....	
Cash on hand.....			
Total.....	\$173,315 23	Total.....	\$173,315 23

NOTE.—The above statement includes the business of branch offices at Sacramento—Fifth and J streets; Seventh and J streets; and Oak Park; Stockton; Fresno; Modesto; Oakdale; and San Francisco

THE MODESTO BANK. MODESTO.

Incorporated October 28, 1878.

84

Officers—J. R. Broughton, President; W. W. Giddings, Vice President and Manager; Geo. A. Cressey, Vice President; D. K. Young, Cashier; N. H. Ford, C. W. Sikes, Assistant Cashiers.
 Directors—W. W. Cox, J. R. Broughton, Geo. A. Cressey, C. R. Tillson, Vaughn D. Whitmore, C. M. Maze, Alvin Turner, J. J. McMahon, W. W. Giddings.

STATEMENT OF JUNE 30, 1924.

	Commercial	Savings	Combined
RESOURCES.			
Loans and discounts, including rediscounts.....	\$938,422 85		
Bankers' acceptances, including rediscounts.....			
Notes, drafts or bills of exchange, including rediscounts.....			
Overdrafts.....	461 58		
Customers' liability account acceptances.....			
Liability of foreign banks and bankers' account of acceptances.....			
United States securities owned.....			
All other bonds, warrants and securities, including premium thereon, less all offsetting bond adjustment accounts.....	145,171 58		
Bank premises, furniture and fixtures and safe deposit vaults.....	207,300 00		
Other real estate owned.....	3,172 82		
Due from Federal Reserve Bank.....			
Due from other banks.....	66,665 81		
Actual cash on hand.....	98,958 32		
Exchanges for clearing house.....	18,920 53		
Checks and other cash items.....	856 21		
Items with Federal Reserve Bank in process of collection.....			
Other resources.....	3,398 74		
Total.....	\$1,483,328 44		
LIABILITIES.			
Capital paid in.....	\$250,000 00		
Surplus.....	75,000 00		
All undivided profits, less expenses, interest and taxes paid.....	56,011 81		
Bills payable with Federal Reserve Bank, other than rediscounts.....			
Bills payable other than with Federal Reserve Bank, including all obligations representing money borrowed, other than rediscounts.....	125,000 00		
Liabilities for rediscount with Federal Reserve Bank.....			
Liabilities for rediscounts other than with Federal Reserve Bank.....			
Deposits due to banks.....	72,170 93		
Dividends unpaid.....	1,102 50		
Individual deposits subject to check.....	812,154 77		
Savings deposits.....			
Demand certificates of deposit.....	3,180 44		
Time certificates of deposit.....	26,597 50		
Certified checks.....			
Cashiers' checks.....	12,110 49		
State, county and municipal deposits.....	50,000 00		
United States and postal savings deposits.....			
Letters of credit and travelers' checks sold for cash and now out- standing.....			
Acceptances executed by or for account of or under guarantee of this bank, except those held by this bank.....			
Liability account acceptances executed to furnish dollar exchange.....			
Other liabilities.....			
Total.....	\$1,483,328 44		
Interest earned, not collected, not included in resources or liabilities.....			

THE PEOPLES BANK. SACRAMENTO.

Incorporated May 23, 1879.

85

Officers—J. E. Huntoon, President; A. G. Folger, Vice President; S. E. Pope, Cashier; C. E. Grubler, W. F. Poe, Assistant Cashiers.

Directors—J. E. Huntoon, A. G. Folger, S. E. Pope, C. L. White, L. W. Nickell, B. B. Green, A. L. Hart.

STATEMENT OF JUNE 30, 1924.

	Commercial	Savings	Combined
RESOURCES.			
Loans and discounts, including rediscounts.....	\$1,103,104 36	\$5,565,369 38	\$6,668,473 74
Bankers' acceptances, including rediscounts.....			
Notes, drafts or bills of exchange, including rediscounts.....			
Overdrafts.....	362 81		362 81
Customers' liability account acceptances.....			
Liability of foreign banks and bankers' account of acceptances.....			
United States securities owned.....	200,033 14	133,817 15	333,850 29
All other bonds, warrants and securities, including premium thereon, less all offsetting bond adjustment accounts.....	620 53	535,161 59	535,782 12
Bank premises, furniture and fixtures and safe deposit vaults.....		350,415 81	350,415 81
Other real estate owned.....		340,241 22	340,241 22
Due from Federal Reserve Bank.....	136,586 85	185,000 00	321,586 85
Due from other banks.....	188,790 13	48,513 53	237,303 66
Actual cash on hand.....	49,341 01	39,753 45	89,094 46
Exchanges for clearing house.....	28,223 18	10,853 48	39,076 66
Checks and other cash items.....	16,396 87	9,376 63	25,773 50
Items with Federal Reserve Bank in process of collection.....			
Other resources.....	2,140 95		2,140 95
Totals.....	\$1,725,599 86	\$7,218,529 27	\$8,944,129 13
LIABILITIES.			
Capital paid in.....	\$350,000 00	\$150,000 00	\$500,000 00
Surplus.....	70,000 00	98,000 00	168,000 00
All undivided profits, less expenses, interest and taxes paid.....	70,521 58	80,310 29	159,831 87
Bills payable with Federal Reserve Bank, other than rediscounts.....			
Bills payable other than with Federal Reserve Bank, including all obligations representing money borrowed, other than rediscounts.....			
Liabilities for rediscount with Federal Reserve Bank.....			
Liabilities for rediscounts other than with Federal Reserve Bank.....			
Deposits due to banks.....			
Dividends unpaid.....	24,184 32	2,322 17	26,506 49
Individual deposits subject to check.....	1,136,193 70		1,136,193 70
Savings deposits.....		6,306,812 23	6,306,812 23
Demand certificates of deposit.....	2,140 80		2,140 80
Time certificates of deposit.....		15,231 73	15,231 73
Certified checks.....	1,486 94		1,486 94
Cashiers' checks.....	20,031 45		20,031 45
State, county and municipal deposits.....	50,000 00	265,000 00	315,000 00
United States and postal savings deposits.....			
Letters of credit and travelers' checks sold for cash and now out- standing.....			
Acceptances executed by or for account of or under guarantee of this bank, except those held by this bank.....			
Liability account acceptances executed to furnish dollar exchange.....			
Other liabilities.....	1,041 07	822 85	1,863 92
Totals.....	\$1,725,599 86	\$7,218,529 27	\$8,944,129 13
Interest earned, not collected, not included in resources or liabilities.....			

BANK OF WILLOWS. WILLOWS.

Incorporated September 30, 1880.

86

Officers—Frank Moody, President; P. H. Green, Vice President and Secretary-Cashier; C. R. Wiekas, E. M. Garrison, Assistant Cashiers.
Directors—Frank Moody, P. H. Green, James Boyd, C. M. French, T. Harrington, E. C. Longmire, A. Carttenberg.

STATEMENT OF JUNE 30, 1924.

	Commercial	Savings	Combined
RESOURCES.			
Loans and discounts, including rediscounts.....	\$759,886 26	\$651,330 19	\$1,411,216 45
Bankers' acceptances, including rediscounts.....			
Notes, drafts or bills of exchange, including rediscounts.....			
Overdrafts.....	3,047 99		3,047 99
Customers' liability account acceptances.....			
Liability of foreign banks and bankers' account of acceptances.....			
United States securities owned.....	407 50	195,211 39	195,618 89
All other bonds, warrants and securities, including premium thereon, less all offsetting bond adjustment accounts.....	237,198 51	125,689 25	363,187 79
Bank premises, furniture and fixtures and safe deposit vaults.....		32,368 00	32,368 00
Other real estate owned.....	41,212 79	8,633 39	49,846 18
Due from Federal Reserve Bank.....			
Due from other banks.....	75,035 24	105,263 15	180,298 39
Actual cash on hand.....	54,204 64	25,000 00	79,204 64
Exchanges for clearing house.....			
Checks and other cash items.....	40,921 51		40,921 51
Items with Federal Reserve Bank in process of collection.....			
Other resources.....	31,173 76		31,173 76
Totals.....	\$1,243,088 23	\$1,143,795 37	\$2,386,883 60
LIABILITIES.			
Capital paid in.....	\$250,000 00	\$50,000 00	\$300,000 00
Surplus.....	100,000 00	75,000 00	175,000 00
All undivided profits, less expenses, interest and taxes paid.....	15,810 38		15,810 38
Bills payable with Federal Reserve Bank, other than rediscounts.....			
Bills payable other than with Federal Reserve Bank, including all obligations representing money borrowed, other than rediscounts.....			
Liabilities for rediscount with Federal Reserve Bank.....			
Liabilities for rediscounts other than with Federal Reserve Bank.....			
Deposits due to banks.....			
Dividends unpaid.....			
Individual deposits subject to check.....	444,383 14		444,383 14
Savings deposits.....		968,795 37	968,795 37
Demand certificates of deposit.....	18,212 85		18,212 85
Time certificates of deposit.....	365,081 64		365,081 64
Certified checks.....			
Cashiers' checks.....			
State, county and municipal deposits.....	49,600 22	50,000 00	99,600 22
United States and postal savings deposits.....			
Letters of credit and travelers' checks sold for cash and now out- standing.....			
Acceptances executed by or for account of or under guarantee of this bank, except those held by this bank.....			
Liability account acceptances executed to furnish dollar exchange.....			
Other liabilities.....			
Totals.....	\$1,243,088 23	\$1,143,795 37	\$2,386,883 60
Interest earned, not collected, not included in resources or liabilities.....	\$20,000 00	\$30,000 00	\$50,000 00

CITY BANK. STOCKTON.

Incorporated July 5, 1882.

88

Officers—A. D. Rothenbush, President; George E. Catts, Vice President; W. H. Lyons, Cashier and Treasurer; W. N. Harrison, Assistant Cashier and Secretary.

Directors—G. A. Atherton, George E. Catts, Fred P. Clark, Joseph Fyfe, A. B. Lang, George W. Lester, R. T. Melton, Herman C. Meyer, A. D. Rothenbush, J. K. Wagner, D. I. Waltz.

STATEMENT OF JUNE 30, 1924.

	Commercial	Savings	Combined
RESOURCES.			
Loans and discounts, including rediscounts.....	\$1,077,780 69	\$1,563,498 61	\$2,641,279 30
Bankers' acceptances, including rediscounts.....			
Notes, drafts or bills of exchange, including rediscounts.....			
Overdrafts.....	818 31		818 31
Customers' liability account acceptances.....			
Liability of foreign banks and bankers' account of acceptances.....			
United States securities owned.....	175,000 00	197,500 00	372,500 00
All other bonds, warrants and securities, including premium thereon, less all offsetting bond adjustment accounts.....	315 471 25	420,350 69	735,821 94
Bank premises, furniture and fixtures and safe deposit vaults.....	15,716 32	174,247 90	189,964 22
Other real estate owned.....		1 00	1 00
Due from Federal Reserve Bank.....			
Due from other banks.....	171,721 58	101,722 46	273,444 04
Actual cash on hand.....	118,282 80	127,391 64	245,674 44
Exchanges for clearing house.....	64,783 93	3,478 51	68,262 47
Checks and other cash items.....	3,839 18	5,553 77	9,402 95
Items with Federal Reserve Bank in process of collection.....			
Other resources.....	18,058 59	10 63	18,069 22
Totals.....	\$1,961,472 65	\$2,593,765 24	\$4,555,237 89
LIABILITIES.			
Capital paid in.....	\$250,000 00	\$150,000 00	\$400,000 00
Surplus.....	125,000 00	75,000 00	200,000 00
All undivided profits, less expenses, interest and taxes paid.....	57,942 37	55,762 71	113,705 08
Bills payable with Federal Reserve Bank, other than rediscounts.....			
Bills payable other than with Federal Reserve Bank, including all obligations representing money borrowed, other than rediscounts.....			
Liabilities for rediscount with Federal Reserve Bank.....			
Liabilities for rediscounts other than with Federal Reserve Bank.....			
Deposits due to banks.....	16,462 27		16,462 27
Dividends unpaid.....	12,597 50		12,597 50
Individual deposits subject to check.....	1,027,221 49		1,027,221 49
Savings deposits.....		2,062,971 53	2,062,971 53
Demand certificates of deposit.....	2,840 00		2,840 00
Time certificates of deposit.....	347,509 97		347,509 97
Certified checks.....	7,625 00		7,625 00
Cashiers' checks.....	4,274 05		4,274 05
State, county and municipal deposits.....	110,000 00	250,000 00	360,000 00
United States and postal savings deposits.....			
Letters of credit and travelers' checks sold for cash and now out- standing.....			
Acceptances executed by or for account of or under guarantee of this bank, except those held by this bank.....			
Liability account acceptances executed to furnish dollar exchange.....			
Other liabilities.....		31 00	31 00
Totals.....	\$1,961,472 65	\$2,593,765 24	\$4,555,237 89
Interest earned, not collected, not included in resources or liabilities.....	\$2,521 45	\$28,230 69	\$30,752 14

THE BANK OF ST. HELENA. ST. HELENA.

Incorporated August 9, 1882.

89

Officers—C. H. Greenfield, President; A. A. Watson, Vice President; Frank Pellet, Cashier; L. G. Clark, Assistant Cashier.
 Directors—C. H. Greenfield, A. A. Watson, Leon Boequeraz, B. Bruck, L. A. Stern, L. F. Sander, Frank Pellet.

STATEMENT OF JUNE 30, 1924.

	Commercial	Savings	Combined
RESOURCES.			
Loans and discounts, including rediscounts.....	\$133,913 00	\$306,923 00	\$440,836 00
Bankers' acceptances, including rediscounts.....			
Notes, drafts or bills of exchange, including rediscounts.....			
Overdrafts.....			
Customers' liability account acceptances.....			
Liability of foreign banks and bankers' account of acceptances.....			
United States securities owned.....	2,964 00	1,000 00	3,964 00
All other bonds, warrants and securities, including premium thereon, less all offsetting bond adjustment accounts.....	29,698 80	331,154 35	360,853 15
Bank premises, furniture and fixtures and safe deposit vaults.....	10,000 00		10,000 00
Other real estate owned.....			
Due from Federal Reserve Bank.....	10,000 00	19,500 00	29,500 00
Due from other banks.....	16,790 45	51,415 48	68,205 93
Actual cash on hand.....	3,936 88	8,026 11	11,962 99
Exchanges for clearing house.....			
Checks and other cash items.....			
Items with Federal Reserve Bank in process of collection.....			
Other resources.....	1,473 41		1,473 41
Totals.....	\$208,776 54	\$718,018 94	\$926,795 48
LIABILITIES.			
Capital paid in.....	\$50,000 00	\$35,000 00	\$85,000 00
Surplus.....	12,500 00	29,000 00	41,500 00
All undivided profits, less expenses, interest and taxes paid.....	11,430 01	11,125 61	22,555 62
Bills payable with Federal Reserve Bank, other than rediscounts.....			
Bills payable other than with Federal Reserve Bank, including all obligations representing money borrowed, other than rediscounts.....			
Liabilities for rediscount with Federal Reserve Bank.....			
Liabilities for rediscounts other than with Federal Reserve Bank.....			
Deposits due to banks.....			
Dividends unpaid.....	943 50		943 50
Individual deposits subject to check.....	123,375 33		123,375 33
Savings deposits.....		642,893 33	642,893 33
Demand certificates of deposit.....			
Time certificates of deposit.....			
Certified checks.....			
Cashiers' checks.....			
State, county and municipal deposits.....	10,527 70		10,527 70
United States and postal savings deposits.....			
Letters of credit and travelers' checks sold for cash and now out- standing.....			
Acceptances executed by or for account of or under guarantee of this bank, except those held by this bank.....			
Liability account acceptances executed to furnish dollar exchange.....			
Other liabilities.....			
Totals.....	\$208,776 54	\$718,018 94	\$926,795 48
Interest earned, not collected, not included in resources or liabilities.....	\$1,800 00	\$3,200 00	\$5,000 00

THE SISKIYOU COUNTY BANK. YREKA.

Incorporated September 11, 1882.

90

Officers—Fred E. Wadsworth, President; J. P. Churchill, Vice President; K. S. Iffland, Assistant Cashier.
 Directors—Fred E. Wadsworth, J. P. Churchill, Amelia L. Huseman, Edward H. Julien, Claude E. Gillis.

STATEMENT OF JUNE 30, 1924.

	Commercial	Savings	Combined
RESOURCES.			
Loans and discounts, including rediscounts	\$303,503 87		
Bankers' acceptances, including rediscounts			
Notes, drafts or bills of exchange, including rediscounts			
Overdrafts	776 61		
Customers' liability account acceptances			
Liability of foreign banks and bankers' account of acceptances			
United States securities owned	87,005 17		
All other bonds, warrants and securities, including premium thereon, less all offsetting bond adjustment accounts	91,114 93		
Bank premises, furniture and fixtures and safe deposit vaults	24,168 32		
Other real estate owned	17,548 97		
Due from Federal Reserve Bank	10,000 00		
Due from other banks	69,441 86		
Actual cash on hand	64,123 28		
Exchanges for clearing house			
Checks and other cash items	5,178 04		
Items with Federal Reserve Bank in process of collection			
Other resources	350 16		
Total	\$673,211 21		
LIABILITIES.			
Capital paid in	\$100,000 00		
Surplus	100,000 00		
All undivided profits, less expenses, interest and taxes paid	7,593 95		
Bills payable with Federal Reserve Bank, other than rediscounts			
Bills payable other than with Federal Reserve Bank, including all obligations representing money borrowed, other than rediscounts			
Liabilities for rediscount with Federal Reserve Bank			
Liabilities for rediscounts other than with Federal Reserve Bank			
Deposits due to banks	30,941 89		
Dividends unpaid			
Individual deposits subject to check	357,604 70		
Savings deposits			
Demand certificates of deposit	24,596 91		
Time certificates of deposit			
Certified checks	147 20		
Cashiers' checks			
State, county and municipal deposits	52,318 10		
United States and postal savings deposits			
Letters of credit and travelers' checks sold for cash and now out- standing			
Acceptances executed by or for account of or under guarantee of this bank, except those held by this bank			
Liability account acceptances executed to furnish dollar exchange			
Other liabilities	8 46		
Total	\$673,211 21		
Interest earned, not collected, not included in resources or liabilities	\$4,500 00		

THE BANK OF YOLO. WOODLAND.

Incorporated January 27, 1883.

91

Officers—G. N. Merritt, President; E. B. Hayward, R. W. Browning, Vice Presidents; H. B. Crego, Cashier and Secretary; Forrest Fissell, B. L. Harby, Assistant Cashiers.
 Directors—J. E. Bandy, J. D. Baird, Jr., R. W. Browning, E. B. Hayward, G. H. Hecke, M. T. Emmert, T. R. Lowe, G. N. Merritt, C. T. Oeste.

STATEMENT OF JUNE 30, 1924.

	Commercial	Savings	Combined
RESOURCES.			
Loans and discounts, including rediscounts.....	\$448,668 93	\$967,077 72	\$1,415,746 65
Bankers' acceptances, including rediscounts.....			
Notes, drafts or bills of exchange, including rediscounts.....			
Overdrafts.....	1,483 56		1,483 56
Customers' liability account acceptances.....			
Liability of foreign banks and bankers' account of acceptances.....			
United States securities owned.....			
All other bonds, warrants and securities, including premium thereon, less all offsetting bond adjustment accounts.....	153,365 42	214,073 12	367,438 54
Bank premises, furniture and fixtures and safe deposit vaults.....	69,821 67		69,821 67
Other real estate owned.....	1,000 00	74,002 31	75,002 31
Due from Federal Reserve Bank.....			
Due from other banks.....	48,305 05	33,546 33	81,851 38
Actual cash on hand.....	37,079 86	31,529 76	68,609 62
Exchanges for clearing house.....	8,957 94	14 88	8,972 82
Checks and other cash items.....			
Items with Federal Reserve Bank in process of collection.....			
Other resources.....	3,435 60	23 56	3,459 16
Totals.....	\$772,118 03	\$1,320,267 68	\$2,092,385 71
LIABILITIES.			
Capital paid in.....	\$200,000 00	\$130,000 00	\$330,000 00
Surplus.....	10,000 00		10,000 00
All undivided profits, less expenses, interest and taxes paid.....	12,946 51		12,946 51
Bills payable with Federal Reserve Bank, other than rediscounts.....			
Bills payable other than with Federal Reserve Bank, including all obligations representing money borrowed, other than rediscounts.....	70,000 00		70,000 00
Liabilities for rediscount with Federal Reserve Bank.....			
Liabilities for rediscounts other than with Federal Reserve Bank.....			
Deposits due to banks.....			
Dividends unpaid.....	13,200 00		13,200 00
Individual deposits subject to check.....	377,023 44		377,023 44
Savings deposits.....		1,190,267 68	1,190,267 68
Demand certificates of deposit.....	16,098 08		16,098 08
Time certificates of deposit.....	22,000 00		22,000 00
Certified checks.....	850 00		850 00
Cashiers' checks.....			
State, county and municipal deposits.....	50,000 00		50,000 00
United States and postal savings deposits.....			
Letters of credit and travelers' checks sold for cash and now out- standing.....			
Acceptances executed by or for account of or under guarantee of this bank, except those held by this bank.....			
Liability account acceptances executed to furnish dollar exchange.....			
Other liabilities.....			
Totals.....	\$772,118 03	\$1,320,267 68	\$2,092,385 71
Interest earned, not collected, not included in resources or liabilities.....	\$4,049 11	\$11,587 99	\$15,637 10

NOTE.—The above statement includes the business of a branch office at Davis.

THE BANK OF LOS GATOS. LOS GATOS.

Incorporated November 9, 1883.

93

Officers—J. A. Case, President; J. D. Farwell, J. D. Mabie, Vice Presidents; N. W. McGrady, Cashier;
M. J. Vertin, Martin L. Le Fevre, Assistant Cashiers.

Directors—J. A. Case, T. D. Balch, G. S. McMurtry, J. D. Farwell, I. D. Mabie.

STATEMENT OF JUNE 30, 1924.

	Commercial	Savings	Combined
RESOURCES.			
Loans and discounts, including rediscounts.....	\$359,823 10	\$854,257 07	\$1,214,080 17
Bankers' acceptances, including rediscounts.....			
Notes, drafts or bills of exchange, including rediscounts.....			
Overdrafts.....	320 79		320 79
Customers' liability account acceptances.....			
Liability of foreign banks and bankers' account of acceptances.....			
United States securities owned.....	4,750 00	123,740 86	128,490 86
All other bonds, warrants and securities, including premium thereon, less all offsetting bond adjustment accounts.....	85,109 28	97,689 00	182,798 28
Bank premises, furniture and fixtures and safe deposit vaults.....	3,000 00		3,000 00
Other real estate owned.....			
Due from Federal Reserve Bank.....		15,000 00	15,000 00
Due from other banks.....	81,376 78	100,606 56	181,983 34
Actual cash on hand.....	42,581 53	30,962 57	73,544 10
Exchanges for clearing house.....			
Checks and other cash items.....	2,974 55		2,974 55
Items with Federal Reserve Bank in process of collection.....			
Other resources.....			
Totals.....	\$579,936 03	\$1,222,256 06	\$1,802,192 09
LIABILITIES.			
Capital paid in.....	\$50,000 00	\$50,000 00	\$100,000 00
Surplus.....	20,000 00	60,000 00	80,000 00
All undivided profits, less expenses, interest and taxes paid.....	9,771 22	11,973 76	21,744 98
Bills payable with Federal Reserve Bank, other than rediscounts.....			
Bills payable other than with Federal Reserve Bank, including all obligations representing money borrowed, other than rediscounts.....			
Liabilities for rediscount with Federal Reserve Bank.....			
Liabilities for rediscounts other than with Federal Reserve Bank.....			
Deposits due to banks.....			
Dividends unpaid.....	150 00		150 00
Individual deposits subject to check.....	441,691 94		441,691 94
Savings deposits.....		1,050,282 30	1,050,282 30
Demand certificates of deposit.....	4,756 12		4,756 12
Time certificates of deposit.....	19,420 00		19,420 00
Certified checks.....	381 00		381 00
Cashiers' checks.....			
State, county and municipal deposits.....	33,765 75	50,000 00	83,765 75
United States and postal savings deposits.....			
Letters of credit and travelers' checks sold for cash and now out- standing.....			
Acceptances executed by or for account of or under guarantee of this bank, except those held by this bank.....			
Liability account acceptances executed to furnish dollar exchange.....			
Other liabilities.....			
Totals.....	\$579,936 03	\$1,222,256 06	\$1,802,192 09
Interest earned, not collected, not included in resources or liabilities.....	\$4,300 00	\$11,900 00	\$16,200 00

GLEDORA BANK. GLEDORA.

Incorporated April 1, 1902.

95

Officers—A. E. Engelhardt, President; J. W. Isenberg, Cashier; J. J. West, Vice President
 Directors—Warren D. Isenberg, Mans Hopper, A. E. Engelhardt, Arthur B. Venberg, J. W. Cullen,
 J. J. West, J. W. Isenberg.

STATEMENT OF JUNE 30, 1924.

	Commercial	Savings	Combined
RESOURCES.			
Loans and discounts, including rediscounts	\$174,791 57	\$63,033 25	\$237,824 82
Bankers' acceptances, including rediscounts			
Notes, drafts or bills of exchange, including rediscounts			
Overdrafts	1,030 28		1,030 28
Customers' liability account acceptances			
Liability of foreign banks and bankers' account of acceptances			
United States securities owned	720 81		720 81
All other bonds, warrants and securities, including premium thereon, less all offsetting bond adjustment accounts	52,054 28	16,677 10	68,731 38
Bank premises, furniture and fixtures and safe deposit vaults	13,666 70		13,666 70
Other real estate owned	3,492 28		3,492 28
Due from Federal Reserve Bank			
Due from other banks	7,663 19	3,881 09	11,544 28
Actual cash on hand	11,210 50	1,456 02	12,666 52
Exchanges for clearing house			
Checks and other cash items	1,126 09		1,126 09
Items with Federal Reserve Bank in process of collection			
Other resources	102 01		102 01
Totals	\$265 857 71	\$85,047 46	\$350,905 17
LIABILITIES.			
Capital paid in	\$42,000 00	\$25,000 00	\$67,000 00
Surplus	8,000 00	3,500 00	11,500 00
All undivided profits, less expenses, interest and taxes paid	1,082 85	1,652 07	2,734 92
Bills payable with Federal Reserve Bank, other than rediscounts			
Bills payable other than with Federal Reserve Bank, including all obligations representing money borrowed, other than rediscounts	10,000 00		10,000 00
Liabilities for rediscount with Federal Reserve Bank			
Liabilities for rediscounts other than with Federal Reserve Bank	34,125 00		34,125 00
Deposits due to banks			
Dividends unpaid			
Individual deposits subject to check	115,074 11		115,074 11
Savings deposits		35,678 64	35,678 64
Demand certificates of deposit			
Time certificates of deposit	19,421 57	4,216 75	23,638 32
Certified checks	55 00		55 00
Cashiers' checks	8,062 53		8,062 53
State, county and municipal deposits	28,036 65	15,000 00	43,036 65
United States and postal savings deposits			
Letters of credit and travelers' checks sold for cash and now out- standing			
Acceptances executed by or for account of or under guarantee of this bank, except those held by this bank			
Liability account acceptances executed to furnish dollar exchange			
Other liabilities			
Totals	\$265,857 71	\$85,047 76	\$350,905 17
Interest earned, not collected, not included in resources or liabilities	\$2,250 00	\$965 00	\$3,215 00

THE BANK OF ARCATA. ARCATA.

Incorporated September 7, 1886.

103

Officers—Wesley W. Stone, President; Sylvester Myers, Vice President; Frank H. Tooby, Cashier; R. L. Oak, W. C. Pritchard, E. L. Stromberg, Assistant Cashiers.
Directors—Sylvester Myers, H. W. Jackson, N. H. Falk, Henry F. Brizard, Frank H. Tooby, Wesley W. Stone, Lorenz Petersen.

STATEMENT OF JUNE 30, 1924.

	Commercial	Savings	Combined
RESOURCES.			
Loans and discounts, including rediscounts	\$422,794 64		
Bankers' acceptances, including rediscounts			
Notes, drafts or bills of exchange, including rediscounts			
Overdrafts	741 36		
Customers' liability account acceptances			
Liability of foreign banks and bankers' account of acceptances			
United States securities owned	6,997 62		
All other bonds, warrants and securities, including premium thereon, less all offsetting bond adjustment accounts	73,456 89		
Bank premises, furniture and fixtures and safe deposit vaults	34,000 00		
Other real estate owned			
Due from Federal Reserve Bank			
Due from other banks	71,233 91		
Actual cash on hand	37,180 85		
Exchanges for clearing house			
Checks and other cash items	411 24		
Items with Federal Reserve Bank in process of collection			
Other resources			
Total	\$646,816 51		
LIABILITIES.			
Capital paid in	\$100,000 00		
Surplus	100,000 00		
All undivided profits, less expenses, interest and taxes paid	35,563 73		
Bills payable with Federal Reserve Bank, other than rediscounts			
Bills payable other than with Federal Reserve Bank, including all obligations representing money borrowed, other than rediscounts			
Liabilities for rediscount with Federal Reserve Bank			
Liabilities for rediscounts other than with Federal Reserve Bank			
Deposits due to banks			
Dividends unpaid	7,000 00		
Individual deposits subject to check	387,907 07		
Savings deposits			
Demand certificates of deposit	7,049 32		
Time certificates of deposit			
Certified checks			
Cashiers' checks	7,495 51		
State, county and municipal deposits	1,791 41		
United States and postal savings deposits			
Letters of credit and travelers' checks sold for cash and now out- standing			
Acceptances executed by or for account of or under guarantee of this bank, except those held by this bank			
Liability account acceptances executed to furnish dollar exchange			
Other liabilities	9 47		
Total	\$646,816 51		
Interest earned, not collected, not included in resources or liabilities	\$6,800 00		

THE SAN DIEGO SAVINGS BANK. SAN DIEGO.

Incorporated April 15, 1889.

108

Officers—M. T. Gilmore, President; J. W. Sefton, Jr., Vice President; C. W. Wilson, Cashier; C. L. Reed, D. N. Millan, R. L. Mueller, E. F. Farnsworth, Assistant Cashiers.
 Directors—A. H. Sweet, S. M. Bingham, Nat Rogan, Dr. R. M. Powers, W. M. Crouse, Dr. J. Perry Lewis, M. T. Gilmore, J. W. Sefton, Jr., C. W. Wilson.

STATEMENT OF JUNE 30, 1924.

	Commercial	Savings	Court Trusts	Private Trusts	Combined
RESOURCES.					
Loans and discounts, including re-discounts		\$5,867,821 85			\$5,867,821 85
Bankers' acceptances, including re-discounts					
Notes, drafts or bills of exchange, including re-discounts					
Overdrafts					
Customers' liability account acceptances					
Liability of foreign banks and bankers on account of acceptances					
United States securities owned		278 500 00			278,500 00
All other bonds, warrants and securities, including premium thereon, less all offsetting bond adjustment accounts		1,991,263 58	\$50,000 00	\$50,000 00	2,091,263 58
Bank premises, furniture and fixtures and safe deposit vaults		654,105 16			654,105 16
Other real estate owned					
Due from Federal Reserve Bank					
Due from other banks		222,356 19	6,421 07	3,635 40	232,412 66
Actual cash on hand		209,790 22			209,790 22
Exchanges for clearing house		77,877 48			77,877 48
Checks and other cash items		22,917 66			22,917 66
Items with Federal Reserve Bank in process of collection					
Advances to court trusts					
Other resources		28 20			28 20
Totals		\$9,324,660 34	\$56,421 07	\$53,635 40	\$9,434,716 81
LIABILITIES.					
Capital paid in		\$100,000 00	\$50,000 00	\$50,000 00	\$200,000 00
Surplus		500,000 00			500,000 00
Amount segregated for protection of court and private trusts, national banks only					
All undivided profits, less expenses, interest and taxes paid		276,524 59		3,635 40	280,159 99
Bills payable with Federal Reserve Bank other than re-discounts					
Bills payable other than with Federal Reserve Bank, including all obligations representing money borrowed, other than re-discounts					
Liabilities for re-discounts with Federal Reserve Bank					
Liabilities for re-discounts other than with Federal Reserve Bank					
Deposits due to banks					
Dividends unpaid		8,000 00			8,000 00
Individual deposits subject to check					
Savings deposits		7,978,577 03			7,978,577 03
Demand certificates of deposit					
Time certificates of deposit		236,388 96			236,388 96
Certified checks					
Cashiers' checks					
State, county and municipal deposits		200,000 00			200,000 00
United States and postal savings deposits					

THE SAN DIEGO SAVINGS BANK. SAN DIEGO—Continued.

	Commercial	Savings	Court Trusts	Private Trusts	Combined
LIABILITIES—Continued.					
Letters of credit and travelers' checks sold for cash and now outstanding.....					
Acceptances executed by or for account of or under guarantee of this bank, except those held by this bank.....					
Liability account acceptances executed to furnish dollar exchange.....					
Deposits of money received from executors, administrators, guardians, assignees, receivers or trustees.....			\$6,421 07		\$6,421 07
Fund for advances to court trusts.....					
Other liabilities.....		\$25,169 76			25,169 76
Totals.....		\$9,324,660 34	\$56,421 07	\$53,635 40	\$9,434,716 81
Interest earned but not collected, not included in resources or liabilities.....					

TRUST RESOURCES	Court Trusts	TRUST LIABILITIES	Court Trusts
Personal assets received from executors, administrators, guardians, assignees, receivers or trustees.....		Personal assets received from executors, administrators, guardians, assignees, receivers or trustees.....	
Trust investments, personal property.....		Trusts held in capacity of executor, administrator, guardian, assignee, receiver or trustee.....	\$6 421 07
Trust investments, real property.....		Private trusts, specially designated and construed as court trusts, under supervision.....	
Due from banks.....	\$6,421 07	Total.....	\$6,421 07
Cash on hand.....			
Total.....	\$6,421 07		

PLACER COUNTY BANK, AUBURN.

Incorporated October 5, 1887.

111

Officers—Alden Anderson, President; W. J. Wilson, Geo. McAulay, Vice Presidents, H. S. Clegg, Secretary-Cashier; E. S. Birdsall, W. C. Hetland, A. F. Sandrock, Assistant Cashiers.
 Directors—Alden Anderson, W. J. Wilson, Geo. McAulay, E. S. Birdsall, Joseph Johnson, H. E. Butler, F. S. Stevens.

STATEMENT OF JUNE 30, 1924.

	Commercial	Savings	Combined
RESOURCES.			
Loans and discounts, including rediscounts.....	\$347,481 02	\$676,501 59	\$1,023,982 61
Bankers' acceptances, including rediscounts.....			
Notes, drafts or bills of exchange, including rediscounts.....			
Overdrafts.....	1,516 63		1,516 63
Customers' liability account acceptances.....			
Liability of foreign banks and bankers' account of acceptances.....			
United States securities owned.....		111,379 70	111,379 70
All other bonds, warrants and securities, including premium thereon, less all offsetting bond adjustment accounts.....	87,353 73	276,559 05	363,912 78
Bank premises, furniture and fixtures and safe deposit vaults.....	16,153 57	64,000 00	80,153 57
Other real estate owned.....	1,190 00		1,190 00
Due from Federal Reserve Bank.....			
Due from other banks.....	245,210 62	76,983 14	322,193 76
Actual cash on hand.....	74,182 15	30,455 36	104,637 51
Exchanges for clearing house.....	4,780 86		4,780 86
Checks and other cash items.....	1,762 32		1,762 32
Items with Federal Reserve Bank in process of collection.....			
Other resources.....	14,684 14		14,684 14
Totals.....	\$794,315 04	\$1,235,878 84	\$2,030,193 88
LIABILITIES.			
Capital paid in.....	\$95,000 00	\$90,000 00	\$185,000 00
Surplus.....	17,000 00	25,000 00	42,000 00
All undivided profits, less expenses, interest and taxes paid.....	11,333 45		11,333 45
Bills payable with Federal Reserve Bank, other than rediscounts.....			
Bills payable other than with Federal Reserve Bank, including all obligations representing money borrowed, other than rediscounts.....			
Liabilities for rediscount with Federal Reserve Bank.....			
Liabilities for rediscounts other than with Federal Reserve Bank.....			
Deposits due to banks.....			
Dividends unpaid.....			
Individual deposits subject to check.....	555,193 88		555,193 88
Savings deposits.....		1,120,878 84	1,120,878 84
Demand certificates of deposit.....	102,545 83		102,545 83
Time certificates of deposit.....	100 00		100 00
Certified checks.....	229 30		229 30
Cashiers' checks.....	12,912 58		12,912 58
State, county and municipal deposits.....			
United States and postal savings deposits.....			
Letters of credit and travelers' checks sold for cash and now out- standing.....			
Acceptances executed by or for account of or under guarantee of this bank, except those held by this bank.....			
Liability account acceptances executed to furnish dollar exchange.....			
Other liabilities.....			
Totals.....	\$794,315 04	\$1,235,878 84	\$2,030,193 88
Interest earned, not collected, not included in resources or liabilities.....			

NOTE.—The above statement includes the business of a branch office at Newcastle.

CITY SAVINGS BANK. SANTA CLARA.

Incorporated November 26, 1887.

112

Officers—F. D. Baldwin, President; C. D. Hinkle, F. R. Howe, Vice Presidents; T. G. McCreary, Cashier;
A. H. Foster, W. M. Carmean, Walter Carmean, Assistant Cashiers.
Directors—F. D. Baldwin, W. S. Moore, C. D. Hinkle, Geo. H. Cardiff, F. R. Howe, E. C. Rittenhouse,
T. G. McCreary.

STATEMENT OF JUNE 30, 1924.

	Commercial	Savings	Combined
RESOURCES.			
Loans and discounts, including rediscounts		\$2,099,739 50	
Bankers' acceptances, including rediscounts			
Notes, drafts or bills of exchange, including rediscounts			
Overdrafts			
Customers' liability account acceptances			
Liability of foreign banks and bankers' account of acceptances			
United States securities owned		265,995 61	
All other bonds, warrants and securities, including premium thereon, less all offsetting bond adjustment accounts		437,800 90	
Bank premises, furniture and fixtures and safe deposit vaults		37,240 00	
Other real estate owned		15,477 11	
Due from Federal Reserve Bank			
Due from other banks		141,404 97	
Actual cash on hand		72,326 74	
Exchanges for clearing house			
Checks and other cash items			
Items with Federal Reserve Bank in process of collection			
Other resources		1,563 18	
Total		\$3,071,548 01	
LIABILITIES.			
Capital paid in		\$130,000 00	
Surplus		130,090 00	
All undivided profits, less expenses, interest and taxes paid		108,114 77	
Bills payable with Federal Reserve Bank, other than rediscounts			
Bills payable other than with Federal Reserve Bank, including all obligations representing money borrowed, other than rediscounts			
Liabilities for rediscount with Federal Reserve Bank			
Liabilities for rediscounts other than with Federal Reserve Bank			
Deposits due to banks			
Dividends unpaid		9,000 00	
Individual deposits subject to check			
Savings deposits		2,689,133 21	
Demand certificates of deposit			
Time certificates of deposit			
Certified checks			
Cashiers' checks			
State, county and municipal deposits			
United States and postal savings deposits			
Letters of credit and travelers' checks sold for cash and now out- standing			
Acceptances executed by or for account of or under guarantee of this bank, except those held by this bank			
Liability account acceptances executed to furnish dollar exchange			
Other liabilities		5,300 00	
Total		\$3,071,518 01	
Interest earned, not collected, not included in resources or liabilities		\$18,500 00	

PAJARO VALLEY SAVINGS BANK. WATSONVILLE.

Incorporated July 18, 1888.

116

Officers—W. R. Porter, Chairman of the Board; C. F. Langley, President; J. E. Porter, C. A. Palmtag, Vice Presidents; L. H. Lopes, Cashier; G. E. Wilson, J. S. Dondero, Assistant Cashiers.
 Directors—C. F. Langley, W. R. Porter, J. E. Porter, C. A. Palmtag, Edward P. Pfingst, T. E. Trafton, A. R. Wilson.

STATEMENT OF JUNE 30, 1924.

	Commercial	Savings	Combined
RESOURCES.			
Loans and discounts, including rediscounts		\$1,256,924 59	
Bankers' acceptances, including rediscounts			
Notes, drafts or bills of exchange, including rediscounts			
Overdrafts			
Customers' liability account acceptances			
Liability of foreign banks and bankers' account of acceptances			
United States securities owned		26,233 16	
All other bonds, warrants and securities, including premium thereon, less all offsetting bond adjustment accounts		118,840 98	
Bank premises, furniture and fixtures and safe deposit vaults		40,432 68	
Other real estate owned		28,449 32	
Due from Federal Reserve Bank			
Due from other banks		132,653 85	
Actual cash on hand		52,334 75	
Exchanges for clearing house			
Checks and other cash items		181 57	
Items with Federal Reserve Bank in process of collection			
Other resources			
Total		\$1,656,050 81	
LIABILITIES.			
Capital paid in		\$50,000 00	
Surplus		80,000 00	
All undivided profits, less expenses, interest and taxes paid		8,470 17	
Bills payable with Federal Reserve Bank, other than rediscounts			
Bills payable other than with Federal Reserve Bank, including all obligations representing money borrowed, other than rediscounts			
Liabilities for rediscount with Federal Reserve Bank			
Liabilities for rediscounts other than with Federal Reserve Bank			
Deposits due to banks			
Dividends unpaid		1 180 00	
Individual deposits subject to check			
Savings deposits		1,511,525 28	
Demand certificates of deposit			
Time certificates of deposit		4,875 36	
Certified checks			
Cashiers' checks			
State, county and municipal deposits			
United States and postal savings deposits			
Letters of credit and travelers' checks sold for cash and now out- standing			
Acceptances executed by or for account of or under guarantee of this bank, except those held by this bank			
Liability account acceptances executed to furnish dollar exchange			
Other liabilities			
Total		\$1,656,050 81	
Interest earned, not collected, not included in resources or liabilities		\$12,000 00	

DECKER-JEWETT BANK. MARYSVILLE.

Incorporated November 12, 1888.

122

Officers—Elliott McAllister, President; J. K. Kelly, Vice President; H. B. P. Carden, Secretary, Treasurer and Cashier; G. W. Brodahl, Julius F. Wheeler, Assistant Cashiers.

Directors—Elliott McAllister, H. B. P. Carden, J. K. Kelly, W. T. Ellis, G. W. Brodahl.

STATEMENT OF JUNE 30, 1924.

	Commercial	Savings	Combined
RESOURCES.			
Loans and discounts, including rediscounts	\$879,558 23	\$290,981 79	\$1,170,540 02
Bankers' acceptances, including rediscounts			
Notes, drafts or bills of exchange, including rediscounts			
Overdrafts	1,397 47		1,397 47
Customers' liability account acceptances			
Liability of foreign banks and bankers' account of acceptances			
United States securities owned	144,212 77	48,000 00	192,212 77
All other bonds, warrants and securities, including premium thereon, less all offsetting bond adjustment accounts	95,290 22	83,981 00	185,271 22
Bank premises, furniture and fixtures and safe deposit vaults	7,864 75	20,000 00	27,864 75
Other real estate owned	13,232 32		13,232 32
Due from Federal Reserve Bank	15,528 01	10,000 00	25,528 01
Due from other banks	66,752 48		66,752 48
Actual cash on hand	41,867 29	14,030 10	55,897 39
Exchanges for clearing house	8,307 12		8,307 12
Checks and other cash items			
Items with Federal Reserve Bank in process of collection			
Other resources	3,309 09		3,309 09
Totals	\$1,277,319 75	\$472,992 89	\$1,750,312 64
LIABILITIES.			
Capital paid in	\$125,000 00	\$25,000 00	\$150,000 00
Surplus	50,000 00	19,000 00	69,000 00
All undivided profits, less expenses, interest and taxes paid	24,994 55		24,994 55
Bills payable with Federal Reserve Bank, other than rediscounts			
Bills payable other than with Federal Reserve Bank, including all obligations representing money borrowed, other than rediscounts	75,000 00		75,000 00
Liabilities for rediscount with Federal Reserve Bank			
Liabilities for rediscounts other than with Federal Reserve Bank			
Deposits due to banks			
Dividends unpaid	960 00		960 00
Individual deposits subject to check	437,739 61		437,739 61
Savings deposits		428,992 89	428,992 89
Demand certificates of deposit	51,964 66		51,964 66
Time certificates of deposit	331,660 93		331,660 93
Certified checks			
Cashiers' checks			
State, county and municipal deposits	180,000 00		180,000 00
United States and postal savings deposits			
Letters of credit and travelers' checks sold for cash and now out- standing			
Acceptances executed by or for account of or under guarantee of this bank, except those held by this bank			
Liability account acceptances executed to furnish dollar exchange			
Other liabilities			
Totals	\$1,277,319 75	\$472,992 89	\$1,750,312 64
Interest earned, not collected, not included in resources or liabilities	\$10,000 00	\$3,000 00	\$13,000 00

SECURITY TRUST AND SAVINGS BANK. LOS ANGELES.

Incorporated January 11, 1889.

123

Officers—J. F. Sartori, President; M. S. Hellman, M. N. Avery, W. D. Longyear, Chas. H. Toll, R. B. Hardacre, W. H. Booth, G. M. Wallace, L. H. Rosebery, Edward Elliott, S. F. Zombro, J. A. H. Kerr, John G. Carey, John T. Cooper, G. G. Greenwood, W. R. Morehouse, Philip B. Kennedy, W. W. Gibbs, Jr., J. Veenhuyzen, O. C. Smith, J. B. Gist, P. E. Hatch, Wm. M. Cook, Joseph Caunt, R. F. Kitterman, C. M. Church, R. O. Church, J. E. Hatch, W. R. Seoville, Fred Weddington, Vice Presidents; James E. Shelton, Vice President and Secretary; H. H. Smock, Cashier; T. Q. Hall, Treasurer; Geo. M. Wells, Comptroller; J. R. Douglas, A. A. Calkins, L. W. Craig, E. G. Taylor, R. F. Church, Coleman Young, J. J. Fackler, I. J. Mitchell, Ralph C. Long, Wm. G. Blatt, E. E. Norton, W. W. Cottle, Clarence L. Dawson, Assistant Vice Presidents; J. C. Hilty, Assistant Treasurer; F. W. Cowlin, L. A. Winston, A. M. Beamon, J. S. Frederick, R. R. Jamson, E. G. Pomeroy, W. M. Cameron, R. E. Zimmerman, Geo. Carlisle, Jas. F. Kreuter, L. H. Jenkins, C. W. Rosenthal, Frank K. Galloway, L. C. Powell, N. C. Birchfield, H. E. Smith, H. C. Holt, A. B. Palmer, J. W. Jones, E. E. Osgood, E. L. Osborn, Jr., E. M. Crosthwait, P. F. Brown, Assistant Cashiers; Geo. R. Dodge, J. O. Bishop, H. W. Little, Edmund W. Pugh, Luke Wood, Fred W. Healy, Dale M. Tussing, W. D. Otis, C. S. Albro, C. W. Brown, Ira L. Thomason, Damon Whitman, Fred E. Biles, W. A. Goss, W. F. Johnson, L. B. Howe, Jas. Stuart, E. B. Pentz, R. H. Cowper, W. N. Windes, E. W. Smith, J. H. Griffin, Assistant Secretaries; W. J. Ellery, Assistant Vice President and Assistant Secretary; G. M. Martin, J. C. McFarland, Trust Counsel; C. M. Jay, B. R. Croer, Rowan T. Segner, Assistant Trust Officers; E. H. Haverstock Assistant Secretary and Assistant Trust Officer; John P. Kennedy, Appraiser; W. A. Bolstad, C. A. Casey, D. E. Bowen, S. W. Dunham, Martin Christenson, P. R. Dyck, F. D. Gibbs, L. F. Head, T. J. Jennings, F. L. Slusher, Glenn W. Smith, J. L. Coons, R. M. Dennis, A. A. Wood, Jos. Kreuter, Harold W. Gleason, J. B. Zillgitt, Dana W. Bennett, John L. Steinbarger, Fred Richardson, Branch Managers; C. C. Bowerman, J. B. Hudson, J. M. Lounsbury, H. D. Meyers, Chas. P. Bowman, W. Chester Tayloc, C. G. Tilton, C. N. Whittam, E. C. Wilkinson, G. E. Milholland, Assistant Branch Managers; E. F. Consigny, John H. Bartle, Vice Presidents and Branch Managers; W. A. Chess, Assistant Cashier and Assistant Secretary; K. E. Lawrence, Assistant Secretary and Assistant Branch Manager.

Directors—J. F. Sartori, M. S. Hellman, M. N. Avery, W. D. Longyear, Chas. H. Toll, R. B. Hardacre, W. H. Booth, G. M. Wallace, L. H. Rosebery, Edward Elliott, S. F. Zombro, J. A. H. Kerr, James E. Shelton, John T. Cooper, G. G. Greenwood, W. W. Gibbs, Jr., J. Veenhuyzen, J. B. Gist, P. E. Hatch, Wm. M. Cook, Joseph Caunt, H. H. Smock, T. Q. Hall, F. W. Cowlin, Wm. H. Allen, Jr., W. Jarvis Barlow, Llewellyn Bixby, Walter Bordwell, Norman Bridge, C. T. Crowell, C. N. Flint, E. L. Doheny, Jr., Wm. Garland, Burton E. Green, Walter F. Haas, Dwight H. Hart, Geo. A. Hart, R. H. Lacy, Lee A. McConnell, T. E. Newlin, H. W. O'Melveny, W. W. Orett, A. W. Rhodes, E. S. Rowley, P. F. Schumacher, L. E. Shepherd, Russell McD. Taylor, W. L. Valentine, J. G. Warren, W. J. Washburn, W. D. Woolwine.

Advisory Board Members—J. H. Avery, J. T. Bailey, Dan Bakman, John H. Bartle, Fred H. Bixby, R. W. Blanchard, Geo. J. Brenner, H. A. Church, Jr., J. B. Cook, T. J. Corbrey, John Craig 2d, Geo. H. Crosby, W. C. Crowell, Earl M. Daniels, R. D. Davis, T. L. de Coudres, E. C. Denio, J. W. Deupree, W. H. Dorsett, W. M. Eason, W. J. Filley, C. B. Fischer, C. A. Frieburg, G. A. Gibbs, E. T. Grua, J. Herbert Hall, M. P. Harrison, Fred Hartsook, A. Pomeroy Hoffman, W. E. Hewitt, G. A. Huffaker, John H. Jacobs, Garfield R. Jones, A. O. Kendall, S. E. Kennedy, William Klump, E. A. Knapp, C. W. Koimer, Geo. M. Lashell, Ed. M. Lee, W. W. Lee, C. C. Lord, Fred Layman, A. E. Matson, Thomas McClements, A. F. McDonald, F. M. McElfresh, Victor R. MeLuca, C. W. Montgomery, Orville Myers, W. R. Myers, Dr. W. E. Nicholas, R. L. Obarr, Geo. T. Paine, J. G. Parsons, Chas. N. Post, Martin Pupka, C. I. Ritchey, O. J. Root, W. H. Russell, E. H. Rust, J. T. Shelton, E. B. Shideler, Wm. Henry Smith, W. C. Springer, B. E. Stack, Thomas Story, T. B. Talbert, J. Hartley Taylor, L. L. Test, C. H. Thornburg, S. C. Tooker, F. J. Wagner, H. S. Webb, Guy Weddington, W. E. Werden, F. C. Yeomans.

STATEMENT OF JUNE 30, 1924.

	Commercial	Savings	Court Trusts	Private Trusts	Combined
RESOURCES.					
Loans and discounts, including rediscounts	\$38,373,881 76	\$89,395,187 56			\$127,769,069 32
Bankers' acceptances, including rediscounts		262,467 30			262,467 30
Notes, drafts or bills of exchange, including rediscounts					
Overdrafts	17,868 55				17,868 55
Customers' liability account acceptances	2,800 00				2,800 00
Liability of foreign banks and bankers on account of acceptances					
United States securities owned	3,921,500 00	12,428,004 61			16,349,504 61
All other bonds, warrants and securities, including premium thereon, less all offsetting bond adjustment accounts	1,845,783 29	17,821,085 68	\$511,000 00	\$233,674 90	20,411,543 87
Bank premises, furniture and fixtures and safe deposit vaults	197,250 19	6,731,108 23			6,928,358 42
Other real estate owned		857,446 88			857,446 88
Due from Federal Reserve Bank	4,038,358 30	7,756,951 33			11,795,309 63
Due from other banks	804,816 42	9,018,187 76	3,583 47	142,275 11	9,968,862 76
Actual cash on hand	355,668 53	2,199,956 35		5,790 99	2,561,415 87
Exchanges for clearing house	1,825,303 06	517,730 87			2,343,033 93
Checks and other cash items	1,196,356 59	2,247,273 20		32,404 65	3,476,034 44
Items with Federal Reserve Bank in process of collection		1,757,261 98			1,757,261 98
Advances to court trusts					
Other resources	28,281 63	9,211 60		29,854 35	67,347 58
Totals	\$52,607,868 32	\$151,001,873 35	\$514,583 47	\$444,000 00	\$204,565,325 14

SECURITY TRUST AND SAVINGS BANK. LOS ANGELES—Continued.

	Commercial	Savings	Court Trusts	Private Trusts	Combined
LIABILITIES.					
Capital paid in.....	\$4,250,000 00	\$3,250,000 00	\$500,000 00	\$250,000 00	\$8,250,000 00
Surplus.....	1,500,000 00	1,245,000 00		80,000 00	2,825,000 00
Amount segregated for protection of court and private trusts, national banks only.....					
All undivided profits, less expenses, interest and taxes paid.....	301,093 64	3,516,298 48	11,000 00	114,000 00	3,942,392 12
Bills payable with Federal Reserve Bank other than rediscounts.....					
Bills payable other than with Federal Reserve Bank, including all obligations representing money borrowed other than rediscounts.....					
Liabilities for rediscounts with Federal Reserve Bank.....					
Liabilities for rediscounts other than with Federal Reserve Bank.....					
Deposits due to banks.....	2,197,637 75	88,104 76			2,285,742 51
Dividends unpaid.....					41,466,398 30
Individual deposits subject to check.....	41,466,398 30				41,466,398 30
Savings deposits.....		129,297,841 43			129,297,841 43
Demand certificates of deposit.....	37,297 62				37,297 62
Time certificates of deposit.....		4,985,525 78			4,985,525 78
Certified checks.....	118,258 28				118,258 28
Cashiers' checks.....	2,492,723 66				2,492,723 66
State, county and municipal deposits.....		8,616,743 56			8,616,743 56
United States and postal savings deposits.....					
Letters of credit and travelers' checks sold for cash and now outstanding.....	207,970 22				207,970 22
Acceptances executed by or for account of or under guarantee of this bank, except those held by this bank.....	2,800 00				2,800 00
Liability account acceptances executed to furnish dollar exchange.....					
Deposits of money received from executors, administrators, guardians, assignees, receivers or trustees.....			3,583 47		3,583 47
Fund for advances to court trusts.....					
Other liabilities.....	33,688 85	2,359 34			36,048 19
Totals.....	\$52,607,868 32	\$151,001,873 35	\$514,583 47	\$444,000 00	\$204,568,325 14
Interest earned but not collected, not included in resources or liabilities.....					

TRUST RESOURCES	Court Trusts	TRUST LIABILITIES	Court Trusts
Personal assets received from executors, administrators, guardians, assignees, receivers or trustees.....	\$71,645 00	Personal assets received from executors, administrators, guardians, assignees, receivers or trustees.....	\$71,645 00
Trust investments, personal property.....	11,163,384 98	Trusts held in capacity of executor, administrator, guardian, assignee, receiver or trustee.....	19,877,195 37
Trust investments, real property.....	7,421,014 59	Private trusts, specially designated and construed as court trusts, under supervision.....	
Due from banks.....	1,292,795 80		
Cash on hand.....			
Total.....	\$19,948,840 37	Total.....	\$19,948,840 37

NOTE.—The above statement includes the business of branch offices at Los Angeles, Long Beach, Beverly Hills, Burbank, Monrovia, Glendale, San Pedro, Hollywood, Huntington Beach, Inglewood, Lanekshim, Pasadena, Santa Monica, South Pasadena, Wilmington and Montebello.

THE BANK OF E. COOKE SMITH. PACIFIC GROVE.

Incorporated December 26, 1906.

124

Officers—E. C. Smith, P. H. Smith, A. O. Gates.

Directors—E. C. Smith, P. H. Smith, A. O. Gates.

STATEMENT OF JUNE 30, 1924.

	Commercial	Savings	Combined
RESOURCES.			
Loans and discounts, including rediscounts.....	\$44,393 97	\$121,961 50	\$166,255 47
Bankers' acceptances, including rediscounts.....			
Notes, drafts or bills of exchange, including rediscounts.....			
Overdrafts.....	418 15		418 15
Customers' liability account acceptances.....			
Liability of foreign banks and bankers' account of acceptances.....			
United States securities owned.....			
All other bonds, warrants and securities, including premium thereon, less all offsetting bond adjustment accounts.....	87,921 16	12,270 53	100,191 72
Bank premises, furniture and fixtures and safe deposit vaults.....	28,700 00		28,700 00
Other real estate owned.....			
Due from Federal Reserve Bank.....			
Due from other banks.....	13,812 07	2,622 25	16,434 32
Actual cash on hand.....	10,249 64	21,623 06	31,872 70
Exchanges for clearing house.....	963 88		963 88
Checks and other cash items.....			
Items with Federal Reserve Bank in process of collection.....			
Other resources.....			
Totals.....	\$186,458 87	\$158,477 37	\$344,936 24
LIABILITIES.			
Capital paid in.....	\$35,000 00	\$15,000 00	\$50,000 00
Surplus.....	1,500 00	1,600 00	3,100 00
All undivided profits, less expenses, interest and taxes paid.....			
Bills payable with Federal Reserve Bank, other than rediscounts.....			
Bills payable other than with Federal Reserve Bank, including all obligations representing money borrowed, other than rediscounts.....			
Liabilities for rediscount with Federal Reserve Bank.....			
Liabilities for rediscounts other than with Federal Reserve Bank.....			
Deposits due to banks.....			
Dividends unpaid.....			
Individual deposits subject to check.....	75,069 08		75,069 08
Savings deposits.....		141,877 37	141,877 37
Demand certificates of deposit.....	10,359 66		10,359 66
Time certificates of deposit.....			
Certified checks.....			
Cashiers' checks.....	14,530 13		14,530 13
State, county and municipal deposits.....	50,000 00		50,000 00
United States and postal savings deposits.....			
Letters of credit and travelers' checks sold for cash and now out- standing.....			
Acceptances executed by or for account of or under guarantee of this bank, except those held by this bank.....			
Liability account acceptances executed to furnish dollar exchange.....			
Other liabilities.....			
Totals.....	\$186,458 87	\$158,477 37	\$344,936 24
Interest earned, not collected, not included in resources or liabilities.....	\$4,157 11	\$1,993 48	\$6,150 59

BANK OF HUENEME. HUENEME.

Incorporated February 28, 1889.

125

Officers—E. O. Gerberding, President; Richard Bard, F. A. Snyder, Vice Presidents; E. O. Green, Cashier, Secretary and Treasurer.

Directors—Mary B. Bard, Richard Bard, F. A. Snyder, E. O. Gerberding, E. O. Green.

STATEMENT OF JUNE 30, 1924.

	Commercial	Savings	Combined
RESOURCES.			
Loans and discounts, including rediscounts	\$85,999 95	\$38,900 26	\$124,900 21
Bankers' acceptances, including rediscounts			
Notes, drafts or bills of exchange, including rediscounts			
Overdrafts	42 05		42 05
Customers' liability account acceptances			
Liability of foreign banks and bankers' account of acceptances			
United States securities owned	7,289 65		7,289 65
All other bonds, warrants and securities, including premium thereon, less all offsetting bond adjustment accounts	69 467 39	3,940 00	73,407 39
Bank premises, furniture and fixtures and safe deposit vaults	3,339 50		3,339 50
Other real estate owned			
Due from Federal Reserve Bank			
Due from other banks	16,889 64	1,327 28	18,216 92
Actual cash on hand	7,582 57	1,317 75	8,900 32
Exchanges for clearing house			
Checks and other cash items	179 19		179 19
Items with Federal Reserve Bank in process of collection			
Other resources	134 57		134 57
Totals	\$190,924 51	\$45,485 29	\$236,409 80
LIABILITIES.			
Capital paid in	\$45,000 00	\$5,000 00	\$50,000 00
Surplus	11,250 00	1,250 00	12,500 00
All undivided profits, less expenses, interest and taxes paid	3,628 20	178 73	3,816 93
Bills payable with Federal Reserve Bank, other than rediscounts			
Bills payable other than with Federal Reserve Bank, including all obligations representing money borrowed, other than rediscounts			
Liabilities for rediscount with Federal Reserve Bank			
Liabilities for rediscounts other than with Federal Reserve Bank			
Deposits due to banks			
Dividends unpaid			
Individual deposits subject to check	79,391 19		79,391 19
Savings deposits		39,055 53	39,055 53
Demand certificates of deposit			
Time certificates of deposit	4,274 16		4,274 16
Certified checks	31 35		31 35
Cashiers' checks			
State, county and municipal deposits	47,190 86		47,190 86
United States and postal savings deposits			
Letters of credit and travelers' checks sold for cash and now out- standing			
Acceptances executed by or for account of or under guarantee of this bank, except those held by this bank			
Liability account acceptances executed to furnish dollar exchange			
Other liabilities	148 75		148 75
Totals	\$190,924 51	\$45,485 29	\$236,409 80
Interest earned, not collected, not included in resources or liabilities	\$2,390 03	\$631 91	\$3,021 94

ORANGE COUNTY TRUST AND SAVINGS BANK. SANTA ANA.

Incorporated April 12, 1889.

126

Officers—Wm. E. Otis, President; C. L. Cotant, A. B. Gardner, Vice Presidents; E. B. Sprague, Cashier; Geo. F. Peters, Assistant Cashier; G. E. Lindley, Trust Officer.
 Directors—Wm. E. Otis, C. L. Cotant, A. B. Gardner, E. B. Sprague, L. J. Carden, H. D. Meyer, E. B. Smith, A. J. Visel, J. E. Liebig.

STATEMENT OF JUNE 30, 1924.

	Commercial	Savings	Court Trusts	Private Trusts	Combined
RESOURCES.					
Loans and discounts, including rediscounts . . .	\$1,095,946 52	\$583,946 20	\$50,000 00	\$50,000 00	\$1,779,892 72
Bankers' acceptances, including rediscounts . . .	-----	-----	-----	-----	-----
Notes, drafts or bills of exchange, including rediscounts . . .	-----	-----	-----	-----	-----
Overdrafts . . .	138 52	-----	-----	-----	138 52
Customers' liability account acceptances . . .	-----	-----	-----	-----	-----
Liability of foreign banks and bankers on account of acceptances . . .	-----	-----	-----	-----	-----
United States securities owned . . .	55,700 00	7,000 00	-----	-----	62,700 00
All other bonds, warrants and securities, including premium thereon, less all offsetting bond adjustment accounts . . .	96,861 53	58,396 17	-----	-----	155,257 70
Bank premises, furniture and fixtures and safe deposit vaults . . .	27,500 00	59,700 00	-----	-----	87,200 00
Other real estate owned . . .	19,138 96	-----	-----	-----	19,138 96
Due from Federal Reserve Bank . . .	62,219 72	20,000 00	-----	-----	82,219 72
Due from other banks . . .	117,807 69	302 78	-----	-----	118,110 47
Actual cash on hand . . .	35,003 82	8,220 79	-----	424 44	43,649 15
Exchanges for clearing house . . .	12,809 87	2,512 35	-----	-----	15,322 22
Checks and other cash items . . .	4,002 85	17 00	-----	-----	4,019 85
Items with Federal Reserve Bank in process of collection . . .	21,888 18	-----	-----	-----	21,888 18
Advances to court trusts . . .	-----	-----	-----	-----	-----
Other resources . . .	-----	-----	-----	-----	-----
Totals . . .	\$1,549,017 76	\$740,095 29	\$50,000 00	\$50,424 44	\$2,389,537 49
LIABILITIES.					
Capital paid in . . .	\$150,000 00	\$50,000 00	\$50,000 00	\$50,000 00	\$300,000 00
Surplus . . .	100,000 00	25,000 00	-----	-----	125,000 00
Amount segregated for protection of court and private trusts, national banks only . . .	-----	-----	-----	-----	-----
All undivided profits, less expenses, interest and taxes paid . . .	26,879 12	-----	-----	-----	26,879 12
Bills payable with Federal Reserve Bank other than rediscounts . . .	-----	-----	-----	-----	-----
Bills payable other than with Federal Reserve Bank, including all obligations representing money borrowed, other than rediscounts . . .	-----	-----	-----	-----	-----
Liabilities for rediscounts with Federal Reserve Bank . . .	136,675 00	-----	-----	-----	136,675 00
Liabilities for rediscounts other than with Federal Reserve Bank . . .	-----	-----	-----	-----	-----
Deposits due to banks . . .	34,781 25	-----	-----	-----	34,781 25
Dividends unpaid . . .	18,012 00	-----	-----	-----	18,012 00
Individual deposits subject to check . . .	574,842 27	-----	-----	-----	574,842 27
Savings deposits . . .	-----	610,095 29	-----	-----	610,095 29
Demand certificates of deposit . . .	10,000 00	-----	-----	-----	10,000 00
Time certificates of deposit . . .	166,790 32	-----	-----	-----	166,790 32
Certified checks . . .	5,143 10	-----	-----	-----	5,143 10
Cashiers' checks . . .	95,894 70	-----	-----	-----	95,894 70
State, county and municipal deposits . . .	230,000 00	55,000 00	-----	-----	285,000 00
United States and postal savings deposits . . .	-----	-----	-----	-----	-----

ORANGE COUNTY TRUST AND SAVINGS BANK. SANTA ANA—Continued.

	Commercial	Savings	Court Trusts	Private Trusts	Combined
LIABILITIES—Continued.					
Letters of credit and travelers' checks sold for cash and now outstanding.....					
Acceptances executed by or for account of or under guarantee of this bank, except those held by this bank.....					
Liability account acceptances executed to furnish dollar exchange.....					
Deposits of money received from executors, administrators, guardians, assignees, receivers or trustees.....					
Fund for advances to court trusts.....				\$424 44	\$424 44
Other liabilities.....					
Totals.....	\$1,549,017 76	\$740,095 29	\$50,000 00	\$50,424 44	\$2,389,537 49
Interest earned but not collected, not included in resources or liabilities.....	\$19,179 07	\$10,219 06			\$29,398 13

TRUST RESOURCES	Court Trusts	TRUST LIABILITIES	Court Trusts
Personal assets received from executors, administrators, guardians, assignees, receivers or trustees.....		Personal assets received from executors, administrators, guardians, assignees, receivers or trustees.....	
Trust investments, personal property.....	\$96,572 64	Trusts held in capacity of executor, administrator, guardian, assignee, receiver or trustee.....	\$171,030 88
Trust investments, real property.....	67,374 93	Private trusts, specially designated and construed as court trusts, under supervision.....	
Due from banks.....	7,083 31		
Cash on hand.....			
Total.....	\$171,030 88	Total.....	\$171,030 88

THE VALLEJO BANK OF SAVINGS. VALLEJO.

Incorporated May 3, 1870.

129

Officers—T. J. O'Hara, President; B. C. Byrne, Vice President; C. F. George, Vice President and Cashier;
F. C. Jacobs, Louis J. Bussboom, Assistant Cashiers.
Directors—T. J. O'Hara, B. C. Byrne, C. F. George, F. W. Hall, T. V. Collins, J. J. McDonald, Clifford
De Lonne.

STATEMENT OF JUNE 30, 1924.

	Commercial	Savings	Combined
RESOURCES.			
Loans and discounts, including rediscounts		\$861,152 04	
Bankers' acceptances, including rediscounts			
Notes, drafts or bills of exchange, including rediscounts			
Overdrafts			
Customers' liability account acceptances			
Liability of foreign banks and bankers' account of acceptances			
United States securities owned		25,000 00	
All other bonds, warrants and securities, including premium thereon, less all offsetting bond adjustment accounts		477,248 99	
Bank premises, furniture and fixtures and safe deposit vaults			
Other real estate owned		33,623 86	
Due from Federal Reserve Bank			
Due from other banks		41,624 10	
Actual cash on hand		37,376 10	
Exchanges for clearing house			
Checks and other cash items			
Items with Federal Reserve Bank in process of collection			
Other resources		5,761 64	
Total		\$1,481,786 73	
LIABILITIES.			
Capital paid in		\$100,000 00	
Surplus		28,700 00	
All undivided profits, less expenses, interest and taxes paid		7,732 02	
Bills payable with Federal Reserve Bank, other than rediscounts			
Bills payable other than with Federal Reserve Bank, including all obligations representing money borrowed, other than rediscounts			
Liabilities for rediscount with Federal Reserve Bank			
Liabilities for rediscounts other than with Federal Reserve Bank			
Deposits due to banks		5,000 00	
Dividends unpaid			
Individual deposits subject to check			
Savings deposits		1,230,723 08	
Demand certificates of deposit			
Time certificates of deposit			
Certified checks			
Cashiers' checks			
State, county and municipal deposits		108,657 88	
United States and postal savings deposits			
Letters of credit and travelers' checks sold for cash and now out- standing			
Acceptances executed by or for account of or under guarantee of this bank, except those held by this bank			
Liability account acceptances executed to furnish dollar exchange			
Other liabilities		973 75	
Total		\$1,481,786 73	
Interest earned, not collected, not included in resources or liabilities		\$8,900 00	

THE BANK OF EUREKA. EUREKA.

Incorporated October 4, 1889.

131

Officers—C. H. Palmtag, President; Coll Deane, Vice President; C. F. Edson, Cashier, Secretary and Treasurer; E. A. Melanson, Assistant Cashier.
 Directors—H. H. Bell, H. W. Cole, Coll Deane, N. H. Falk, Geo. E. Hanson, G. W. Hunter, J. M. Hutcheson, C. H. Palmtag, R. D. Porter, N. Thogersen, W. J. Wrigley.

STATEMENT OF JUNE 30, 1924.

	Commercial	Savings	Combined
RESOURCES.			
Loans and discounts, including rediscounts	\$1,156,915 18		
Bankers' acceptances, including rediscounts			
Notes, drafts or bills of exchange, including rediscounts			
Overdrafts	2,181 32		
Customers' liability account acceptances			
Liability of foreign banks and bankers' account of acceptances			
United States securities owned	93,828 60		
All other bonds, warrants and securities, including premium thereon, less all offsetting bond adjustment accounts	163,096 25		
Bank premises, furniture and fixtures and safe deposit vaults	48,750 00		
Other real estate owned	721 50		
Due from Federal Reserve Bank			
Due from other banks	578,593 61		
Actual cash on hand	158,845 00		
Exchanges for clearing house			
Checks and other cash items	41,785 93		
Items with Federal Reserve Bank in process of collection			
Other resources	6,078 85		
Total	\$2,250,796 24		
LIABILITIES.			
Capital paid in	\$200,000 00		
Surplus	150,000 00		
All undivided profits, less expenses, interest and taxes paid	90,843 49		
Bills payable with Federal Reserve Bank, other than rediscounts			
Bills payable other than with Federal Reserve Bank, including all obligations representing money borrowed, other than rediscounts			
Liabilities for rediscount with Federal Reserve Bank			
Liabilities for rediscounts other than with Federal Reserve Bank			
Deposits due to banks	155,690 76		
Dividends unpaid	6,461 00		
Individual deposits subject to check	1,468,066 69		
Savings deposits			
Demand certificates of deposit	32,459 02		
Time certificates of deposit			
Certified checks	359 00		
Cashiers' checks	9,871 48		
State, county and municipal deposits	137,013 06		
United States and postal savings deposits			
Letters of credit and travelers' checks sold for cash and now out- standing			
Acceptances executed by or for account of or under guarantee of this bank, except those held by this bank			
Liability account acceptances executed to furnish dollar exchange			
Other liabilities	31 74		
Total	\$2,250,796 24		
Interest earned, not collected, not included in resources or liabilities			

THE SAVINGS BANK OF HUMBOLDT COUNTY. EUREKA.

Incorporated October 4, 1889.

132

Officers—C. H. Palmitag, President; Coll Deane, Vice President; T. R. Dinsmore, Cashier; C. F. Edson, Secretary and Treasurer; H. F. Madsen, S. F. Matthias, Assistant Cashiers.
 Directors—H. H. Bell, H. W. Cole, Coll Deane, N. H. Falk, Geo. E. Hanson, G. W. Hunter, J. M. Hutcheson, C. H. Palmitag, R. D. Porter, N. Thogersen, W. J. Wrigley.

STATEMENT OF JUNE 30, 1924.

	Commercial	Savings	Combined
RESOURCES.			
Loans and discounts, including rediscounts		\$1,195,509 37	
Bankers' acceptances, including rediscounts			
Notes, drafts or bills of exchange, including rediscounts			
Overdrafts			
Customers' liability account acceptances			
Liability of foreign banks and bankers' account of acceptances			
United States securities owned		269,966 50	
All other bonds, warrants and securities, including premium thereon, less all offsetting bond adjustment accounts		1,764,710 16	
Bank premises, furniture and fixtures and safe deposit vaults		42,000 00	
Other real estate owned		4,000 00	
Due from Federal Reserve Bank			
Due from other banks		391,055 33	
Actual cash on hand		98,720 31	
Exchanges for clearing house			
Checks and other cash items			
Items with Federal Reserve Bank in process of collection			
Other resources			
Total		\$3,765,961 67	
LIABILITIES.			
Capital paid in		\$100,000 00	
Surplus		166,500 00	
All undivided profits, less expenses, interest and taxes paid		107,521 68	
Bills payable with Federal Reserve Bank, other than rediscounts			
Bills payable other than with Federal Reserve Bank, including all obligations representing money borrowed, other than rediscounts			
Liabilities for rediscount with Federal Reserve Bank			
Liabilities for rediscounts other than with Federal Reserve Bank			
Deposits due to banks			
Dividends unpaid		3,429 00	
Individual deposits subject to check			
Savings deposits		3,388,707 99	
Demand certificates of deposit			
Time certificates of deposit			
Certified checks			
Cashiers' checks			
State, county and municipal deposits			
United States and postal savings deposits			
Letters of credit and travelers' checks sold for cash and now out- standing			
Acceptances executed by or for account of or under guarantee of this bank, except those held by this bank			
Liability account acceptances executed to furnish dollar exchange			
Other liabilities			
Total		\$3,765,961 67	
Interest earned, not collected, not included in resources or liabilities			

SAN BERNARDINO VALLEY BANK. SAN BERNARDINO.

Incorporated December 2, 1889.

134

Officers—Walter F. McCaleb, President; N. L. Levering, C. A. Adams, T. F. Brioady, Vice Presidents; E. E. Hauptert, Cashier; J. R. Thomson, Assistant Cashier; A. J. Weld, Assistant Cashier and Manager Barstow Branch; J. E. Woods, Assistant Cashier and Manager Needles Branch.
 Directors—V. H. Inman, J. T. Bollong, J. G. McInerney, R. F. O'Brien, C. K. Phillips, A. J. Lintner, J. W. Staggs, S. Y. Mills, G. E. Atkins, E. E. Barnum, C. A. Adams, Noah Adair, N. L. Levering, W. F. McCaleb, J. K. Tibbitts, T. F. Brioady, J. A. McNeil.

STATEMENT OF JUNE 30, 1924.

	Commercial	Savings	Combined
RESOURCES.			
Loans and discounts, including rediscounts.....	\$570,000 50	\$517,296 87	\$1,087,297 37
Bankers' acceptances, including rediscounts.....			
Notes, drafts or bills of exchange, including rediscounts.....			
Overdrafts.....			
Customers' liability account acceptances.....			
Liability of foreign banks and bankers' account of acceptances.....			
United States securities owned.....	22,518 05	23,666 36	46,184 41
All other bonds, warrants and securities, including premium thereon, less all offsetting bond adjustment accounts.....	126,793 43	96,993 51	223,786 94
Bank premises, furniture and fixtures and safe deposit vaults.....	19,800 00	61,993 47	81,793 47
Other real estate owned.....	2,037 37	5,120 51	7,157 88
Due from Federal Reserve Bank.....			
Due from other banks.....	85,667 49	18,003 89	103,671 38
Actual cash on hand.....	43,413 22	25,890 46	69,303 68
Exchanges for clearing house.....	2,029 43		2,029 43
Checks and other cash items.....	811 57		811 57
Items with Federal Reserve Bank in process of collection.....			
Other resources.....	285 00		285 00
Totals.....	\$873,356 06	\$748,965 07	\$1,622,321 13
LIABILITIES.			
Capital paid in.....	\$100,000 00	\$75,000 00	\$175,000 00
Surplus.....	7,500 00	7,500 00	15,000 00
All undivided profits, less expenses, interest and taxes paid.....	468 75	2,926 58	3,395 33
Bills payable with Federal Reserve Bank, other than rediscounts.....			
Bills payable other than with Federal Reserve Bank, including all obligations representing money borrowed, other than rediscounts.....			
Liabilities for rediscount with Federal Reserve Bank.....			
Liabilities for rediscounts other than with Federal Reserve Bank.....			
Deposits due to banks.....	70,853 70		70,853 70
Dividends unpaid.....	94 50		94 50
Individual deposits subject to check.....	535,891 86		535,891 86
Savings deposits.....		519,595 88	519,595 88
Demand certificates of deposit.....			
Time certificates of deposit.....	48,613 98	57,442 61	106,056 59
Certified checks.....	255 14		255 14
Cashiers' checks.....	17,997 11		17,997 11
State, county and municipal deposits.....	89,748 99	85,500 00	175,248 99
United States and postal savings deposits.....	1,932 03		1,932 03
Letters of credit and travelers' checks sold for cash and now out- standing.....			
Acceptances executed by or for account of or under guarantee of this bank, except those held by this bank.....			
Liability account acceptances executed to furnish dollar exchange.....		1,000 00	1,000 00
Other liabilities.....			
Totals.....	\$873,356 06	\$748,965 07	\$1,622,321 13
Interest earned, not collected, not included in resources or liabilities.....	\$9,000 00	\$4,700 00	\$14,600 00

NOTE.—The above statement includes the business of branch offices at Barstow and Needles.

NORTHERN CALIFORNIA BANK OF SAVINGS. MARYSVILLE.

Incorporated December 7, 1889.

135

Officers—Phebe M. Rideout, President; Heiman Cheim, Vice President; S. J. Flannery, Cashier; W. T. Cumiskey, Assistant Cashier.
 Directors—Phebe M. Rideout, Heiman Cheim, W. B. Swain, C. F. Aaron, Louis Tarke, Dunning Rideout, S. J. Flannery.

STATEMENT OF JUNE 30, 1924.

	Commercial	Savings	Combined
RESOURCES.			
Loans and discounts, including rediscounts		\$1,314,692 70	
Bankers' acceptances, including rediscounts			
Notes, drafts or bills of exchange, including rediscounts			
Overdrafts			
Customers' liability account acceptances			
Liability of foreign banks and bankers' account of acceptances			
United States securities owned		516,908 32	
All other bonds, warrants and securities, including premium thereon, less all offsetting bond adjustment accounts		1,464,096 46	
Bank premises, furniture and fixtures and safe deposit vaults		60,000 00	
Other real estate owned			
Due from Federal Reserve Bank		49,987 07	
Due from other banks		157,044 31	
Actual cash on hand		36,998 90	
Exchanges for clearing house		8,272 98	
Checks and other cash items			
Items with Federal Reserve Bank in process of collection			
Other resources		2,846 12	
Total		\$3,610,846 86	
LIABILITIES.			
Capital paid in		\$170,000 00	
Surplus		115,000 00	
All undivided profits, less expenses, interest and taxes paid		76,166 51	
Bills payable with Federal Reserve Bank, other than rediscounts			
Bills payable other than with Federal Reserve Bank, including all obligations representing money borrowed, other than rediscounts			
Liabilities for rediscount with Federal Reserve Bank			
Liabilities for rediscounts other than with Federal Reserve Bank			
Deposits due to banks			
Dividends unpaid		69,066 04	
Individual deposits subject to check			
Savings deposits		3,011,847 94	
Demand certificates of deposit			
Time certificates of deposit		12,925 32	
Certified checks			
Cashiers' checks			
State, county and municipal deposits		148,311 25	
United States and postal savings deposits		1,738 20	
Letters of credit and travelers' checks sold for cash and now out- standing			
Acceptances executed by or for account of or under guarantee of this bank, except those held by this bank			
Liability account acceptances executed to furnish dollar exchange			
Other liabilities		5,791 60	
Total		\$3,610,846 86	
Interest earned, not collected, not included in resources or liabilities		\$60,605 38	

BANK OF ALAMEDA. ALAMEDA.

Incorporated January 17, 1890.

136

Officers—J. R. Knowland, President; I. L. Borden, Vice President; J. E. Hall, Manager; Chas. E. Tabor, W. M. McKean, Assistant Managers; Wallace Merriam, Cashier and Trust Officer; E. C. Borton, L. Pickersgill, Assistant Cashiers; J. J. Armstrong, Auditor.

Directors—J. R. Knowland, I. L. Borden, Geo. W. Scott, A. V. Clark, P. S. Teller.

STATEMENT OF JUNE 30, 1924.

	Commercial	Savings	Court Trusts	Private Trusts	Combined
RESOURCES.					
Loans and discounts, including rediscounts	\$749,680 02	\$3,585,750 95			\$4,335,430 97
Bankers' acceptances, including rediscounts					
Notes, drafts or bills of exchange, including rediscounts					
Overdrafts	280 44				280 44
Customers' liability account acceptances					
Liability of foreign banks and bankers on account of acceptances					
United States securities owned	63,806 58	549,627 90	\$51,000 00	\$51,000 00	715,434 48
All other bonds, warrants and securities, in- cluding premium thereon, less all offsetting bond adjustment accounts	326,077 50	823,592 70			1,149,670 20
Bank premises, furniture and fixtures and safe deposit vaults		222,641 55			222,641 55
Other real estate owned		10,990 36			10,990 36
Due from Federal Reserve Bank	68,608 98	157,168 01			225,776 99
Due from other banks	73,312 90	145,550 34			218,863 24
Actual cash on hand	50,480 43	38,582 92			89,063 35
Exchanges for clearing house					
Checks and other cash items	5,382 72	15 50			5,398 22
Items with Federal Reserve Bank in process of collection					
Advances to court trusts					
Other resources	40,952 07		9,217 56	9,620 70	59,790 33
Totals	\$1,378,581 64	\$5,533,920 23	\$60,217 56	\$60,620 70	\$7,033,340 13
LIABILITIES.					
Capital paid in	\$175,000 00	\$225,000 00	\$50,000 00	\$50,000 00	\$500,000 00
Surplus	75,000 00	175,000 00			250,000 00
Amount segregated for protection of court and private trusts, national banks only					
All undivided profits, less expenses, interest and taxes paid	117,392 08	112,454 08	10,217 56	10,620 70	250,684 42
Bills payable with Federal Reserve Bank other than rediscounts					
Bills payable other than with Federal Reserve Bank, including all obligations representing money borrowed, other than rediscounts					
Liabilities for rediscounts with Federal Reserve Bank					
Liabilities for rediscounts other than with Federal Reserve Bank					
Deposits due to banks	1,135 18				1,135 18
Dividends unpaid	25,025 00				25,025 00
Individual deposits subject to check	900,853 35				900,853 35
Savings deposits		4,812,934 76			4,812,934 76
Demand certificates of deposit	2,507 37				2,507 37
Time certificates of deposit	3,000 00				3,000 00
Certified checks	4,214 20				4,214 20
Cashiers' checks	14,846 10				14,846 10
State, county and municipal deposits	50,000 00	150,000 00			200,000 00
United States and postal savings deposits	9,608 36				9,608 36

BANK OF ALAMEDA. ALAMEDA—Continued.

	Commercial	Savings	Court Trusts	Private Trusts	Combined
LIABILITIES—Continued.					
Letters of credit and travelers' checks sold for cash and now outstanding					
Acceptances executed by or for account of or under guarantee of this bank, except those held by this bank					
Liability account acceptances executed to furnish dollar exchange					
Deposits of money received from executors, administrators, guardians, assignees, receivers or trustees					
Fund for advances to court trusts					
Other liabilities		\$58,531 39			\$58,531 29
Totals	\$1,378,581 64	\$5,533,920 23	\$60,217 56	\$60,620 70	\$7,033,340 13
Interest earned but not collected, not included in resources or liabilities	\$850 00	\$2,850 00			\$3 700 00

TRUST RESOURCES	Court Trusts	TRUST LIABILITIES	Court Trusts
Personal assets received from executors, administrators, guardians, assignees, receivers or trustees		Personal assets received from executors, administrators, guardians, assignees, receivers or trustees	
Trust investments, personal property	\$140,000 00	Trusts held in capacity of executor, administrator, guardian, assignee, receiver or trustee	\$144,569 95
Trust investments, real property		Private trusts, specially designated and construed as court trusts, under supervision	
Due from banks	4,569 95		
Cash on hand			
Total	\$144,569 95	Total	\$144,569 95

NOTE.—The above statement includes the business of a branch office at Alameda.

EUCLID SAVINGS BANK. ONTARIO.

Incorporated March 17, 1890.

137

Officers—O. Arnold, President; Chas. Latimer, Vice President; R. F. Ware, Cashier; H. T. Vollerseen, W. W. Glover, Assistant Cashiers; A. M. Stoeckel, Secretary and Treasurer.
 Directors—Wm. Laidlaw, H. O. Chapman.

STATEMENT OF JUNE 30, 1924.

	Commercial	Savings	Combined
RESOURCES.			
Loans and discounts, including rediscounts	\$133,562 12	\$320,134 99	\$453,697 11
Bankers' acceptances, including rediscounts			
Notes, drafts or bills of exchange, including rediscounts			
Overdrafts	308 90		308 90
Customers' liability account acceptances			
Liability of foreign banks and bankers' account of acceptances			
United States securities owned			
All other bonds, warrants and securities, including premium thereon, less all offsetting bond adjustment accounts	101,161 40	79,293 67	180,455 07
Bank premises, furniture and fixtures and safe deposit vaults		37,676 30	37,676 30
Other real estate owned		37,909 02	37,909 02
Due from Federal Reserve Bank	1,528 70	10,000 00	11,528 70
Due from other banks	36,766 29	18,435 06	55,201 26
Actual cash on hand	15,834 09	872 58	16,706 67
Exchanges for clearing house	1,576 98		1,576 98
Checks and other cash items	1,069 43	194 55	1,263 98
Items with Federal Reserve Bank in process of collection	2,834 28		2,834 28
Other resources			
Totals	\$294,642 10	\$504,516 17	\$799,158 27
LIABILITIES.			
Capital paid in	\$25,000 00	\$25,000 00	\$50,000 00
Surplus	10,000 00	40,000 00	50,000 00
All undivided profits, less expenses, interest and taxes paid	4,207 73	18,971 60	23,179 33
Bills payable with Federal Reserve Bank, other than rediscounts			
Bills payable other than with Federal Reserve Bank, including all obligations representing money borrowed, other than rediscounts			
Liabilities for rediscount with Federal Reserve Bank			
Liabilities for rediscounts other than with Federal Reserve Bank			
Deposits due to banks			
Dividends unpaid	3,000 00		3,000 00
Individual deposits subject to check	176,673 63		176,673 63
Savings deposits		375,544 57	375,544 57
Demand certificates of deposit			
Time certificates of deposit	37,004 00		37,004 00
Certified checks	12 00		12 00
Cashiers' checks	9,290 70		9,290 70
State, county and municipal deposits	29,338 98	45,000 00	74,338 98
United States and postal savings deposits			
Letters of credit and travelers' checks sold for cash and now out- standing			
Acceptances executed by or for account of or under guarantee of this bank, except those held by this bank			
Liability account acceptances executed to furnish dollar exchange			
Other liabilities	115 06		115 06
Totals	\$294,642 10	\$504,516 17	\$799,158 27
Interest earned, not collected, not included in resources or liabilities	\$3,200 00	\$6,300 00	\$9,500 00

EXCHANGE BANK. SANTA ROSA.

Incorporated April 1, 1890.

138

Officers—F. P. Doyle, President; J. W. Clark, Vice President; A. J. LeBaron, Cashier; W. C. Watson, W. T. Locke, Assistant Cashiers.
 Directors—F. P. Doyle, J. W. Clark, Thos. Hutchinson, L. V. Hitchcock, F. J. Pool.

STATEMENT OF JUNE 30, 1924.

	Commercial	Savings	Combined
RESOURCES.			
Loans and discounts, including rediscounts.....	\$696,400 62	\$1,375,742 63	\$2,072,143 25
Bankers' acceptances, including rediscounts.....			
Notes, drafts or bills of exchange, including rediscounts.....			
Overdrafts.....	2,421 88		2,421 88
Customers' liability account acceptances.....			
Liability of foreign banks and bankers' account of acceptances.....			
United States securities owned.....	62,334 84	34,253 98	96,588 82
All other bonds, warrants and securities, including premium thereon, less all offsetting bond adjustment accounts.....	451,959 60	59,208 89	511,168 49
Bank premises, furniture and fixtures and safe deposit vaults.....	39,019 17	154,980 00	193,999 17
Other real estate owned.....	1,889 76		1,889 76
Due from Federal Reserve Bank.....			
Due from other banks.....	44,302 02	21,873 19	66,175 21
Actual cash on hand.....	58,135 44	43,876 58	102,012 02
Exchanges for clearing house.....	7,552 74	1,698 80	9,251 54
Checks and other cash items.....	3,755 24		3,755 24
Items with Federal Reserve Bank in process of collection.....			
Other resources.....	3,579 79		3,579 79
Totals.....	\$1,371,351 10	\$1,691,634 07	\$3,062,985 17
LIABILITIES.			
Capital paid in.....	\$100,000 00	\$50,000 00	\$150,000 00
Surplus.....	100,000 00	105,000 00	205,000 00
All undivided profits, less expenses, interest and taxes paid.....	126,108 44		126,108 44
Bills payable with Federal Reserve Bank, other than rediscounts.....			
Bills payable other than with Federal Reserve Bank, including all obligations representing money borrowed, other than rediscounts.....	150,000 00		150,000 00
Liabilities for rediscount with Federal Reserve Bank.....			
Liabilities for rediscounts other than with Federal Reserve Bank.....			
Deposits due to banks.....	359 28		359 28
Dividends unpaid.....			
Individual deposits subject to check.....	487,046 51		487,046 51
Savings deposits.....		1,536,634 07	1,536,634 07
Demand certificates of deposit.....	706 86		706 86
Time certificates of deposit.....	112,279 32		112,279 32
Certified checks.....	76 07		76 07
Cashiers' checks.....	25,618 85		25,618 85
State, county and municipal deposits.....	265,000 00		265,000 00
United States and postal savings deposits.....			
Letters of credit and travelers' checks sold for cash and now out- standing.....			
Acceptances executed by or for account of or under guarantee of this bank, except those held by this bank.....			
Liability account acceptances executed to furnish dollar exchange.....			
Other liabilities.....	4,155 77		4,155 77
Totals.....	\$1,371,351 10	\$1,691,634 07	\$3,062,985 17
Interest earned, not collected, not included in resources or liabilities.....	\$23,714 46	\$38,599 32	\$62,313 78

FARMERS AND MECHANICS BANK. SACRAMENTO.

Incorporated September 30, 1890.

143

Officers—Geo. W. Peltier, President; Peter J. Shields, M. Diggs, S. F. Ennis, B. F. Vandenberg, Jr., Vice Presidents; E. A. Raffetto, Cashier; Emerson W. Read, Secretary; Chas. J. Chenu, Assistant Cashier.

Directors—Marshall Diggs, J. H. Dyer, Scott H. Ennis, W. F. Geary, W. F. Gormley, F. L. McNally, Geo. H. Menke, Henry Mitau, Geo. W. Peltier, A. Van V. Phinney, J. F. Pullen, A. H. Schnabel, Peter J. Shields, J. B. Rowray, J. B. Venter, D. S. Watkins, A. D. Williams, M. N. Williamson.

STATEMENT OF JUNE 30, 1924.

	Commercial	Savings	Combined
RESOURCES.			
Loans and discounts, including rediscounts.....	\$609,033 89	\$2,239,863 25	\$2,848,897 14
Bankers' acceptances, including rediscounts.....			
Notes, drafts or bills of exchange, including rediscounts.....		14,695 35	14,695 35
Overdrafts.....	1,404 48		1,404 48
Customers' liability account acceptances.....			
Liability of foreign banks and bankers' account of acceptances.....			
United States securities owned.....	39,446 87	913,251 96	952,701 83
All other bonds, warrants and securities, including premium thereon, less all offsetting bond adjustment accounts.....	310,955 90	1,322,249 73	1,633,205 63
Bank premises, furniture and fixtures and safe deposit vaults.....		421,099 00	421,099 00
Other real estate owned.....			
Due from Federal Reserve Bank.....			
Due from other banks.....	271,942 87	707,521 68	979,464 55
Actual cash on hand.....	86,055 03	130,637 15	216,692 18
Exchanges for clearing house.....	87,691 23		87,691 23
Checks and other cash items.....	3,869 58	13,406 59	17,276 17
Items with Federal Reserve Bank in process of collection.....			
Other resources.....	5 00	3,513 25	3,518 25
Totals.....	\$1,410,404 85	\$5,766,241 96	\$7,176,646 81
LIABILITIES.			
Capital paid in.....	\$100,000 00	\$250,000 00	\$350,000 00
Surplus.....	140,000 00	110,000 00	250,000 00
All undivided profits, less expenses, interest and taxes paid.....	35,674 08	54,195 94	89,870 02
Bills payable with Federal Reserve Bank, other than rediscounts.....			
Bills payable other than with Federal Reserve Bank, including all obligations representing money borrowed, other than rediscounts.....			
Liabilities for rediscount with Federal Reserve Bank.....			
Liabilities for rediscounts other than with Federal Reserve Bank.....			
Deposits due to banks.....	10,000 00		10,000 00
Dividends unpaid.....		14,080 00	14,080 00
Individual deposits subject to check.....	1,015,374 92		1,015,374 92
Savings deposits.....		4,944,397 35	4,944,397 35
Demand certificates of deposit.....	3,433 30		3,433 30
Time certificates of deposit.....	27,167 57		27,167 57
Certified checks.....	2,440 50		2,440 50
Cashiers' checks.....	11,046 93		11,046 93
State, county and municipal deposits.....	65,000 00	393,537 17	458,537 17
United States and postal savings deposits.....			
Letters of credit and travelers' checks sold for cash and now out- standing.....			
Acceptances executed by or for account of or under guarantee of this bank, except those held by this bank.....			
Liability account acceptances executed to furnish dollar exchange.....			
Other liabilities.....	267 55	31 50	299 05
Totals.....	\$1,410,404 85	\$5,766,241 96	\$7,176,646 81
Interest earned, not collected, not included in resources or liabilities.....			

PEOPLES STATE BANK. CHULA VISTA.

Incorporated October 17, 1890.

145

Officers—Greg. Rogers, President; T. J. H. McKnight, Vice President; Warner Edmonds, Cashier;
 Chas. P. Moies, Assistant Cashier; Warner Edmonds, Secretary and Treasurer.
 Directors—Greg. Rogers, T. J. H. McKnight, Warner Edmonds, W. H. Gupta, M. L. Ward, Sarah G.
 Clark.

STATEMENT OF JUNE 30, 1924.

	Commercial	Savings	Combined
RESOURCES.			
Loans and discounts, including rediscounts.....	\$168,243 54	\$73,975 00	\$242,218 54
Bankers' acceptances, including rediscounts.....			
Notes, drafts or bills of exchange, including rediscounts.....			
Overdrafts.....	94 28		94 28
Customers' liability account acceptances.....			
Liability of foreign banks and bankers' account of acceptances.....			
United States securities owned.....	16,442 81		16,442 81
All other bonds, warrants and securities, including premium thereon, less all offsetting bond adjustment accounts.....	154,580 48	10,000 00	164,580 48
Bank premises, furniture and fixtures and safe deposit vaults.....	15,310 00		15,310 00
Other real estate owned.....	3,574 80		3,574 80
Due from Federal Reserve Bank.....			
Due from other banks.....	85,647 23	4,341 93	89,989 16
Actual cash on hand.....	23,574 44	2,772 75	26,347 19
Exchanges for clearing house.....			
Checks and other cash items.....			
Items with Federal Reserve Bank in process of collection.....			
Other resources.....			
Totals.....	\$467,467 58	\$91,089 68	\$558,557 26
LIABILITIES.			
Capital paid in.....	\$40,000 00	\$10,000 00	\$50,000 00
Surplus.....	5,700 00	150 00	5,850 00
All undivided profits, less expenses, interest and taxes paid.....	5,620 68	1,531 55	7,152 23
Bills payable with Federal Reserve Bank, other than rediscounts.....			
Bills payable other than with Federal Reserve Bank, including all obligations representing money borrowed, other than rediscounts.....			
Liabilities for rediscount with Federal Reserve Bank.....			
Liabilities for rediscount other than with Federal Reserve Bank.....			
Deposits due to banks.....			
Dividends unpaid.....			
Individual deposits subject to check.....	355,970 08		355,970 08
Savings deposits.....		79,408 13	79,408 13
Demand certificates of deposit.....			
Time certificates of deposit.....	17,065 12		17,065 12
Certified checks.....	111 70		111 70
Cashiers' checks.....			
State, county and municipal deposits.....	43,000 00		43,000 00
United States and postal savings deposits.....			
Letters of credit and travelers' checks sold for cash and now out- standing.....			
Acceptances executed by or for account of or under guarantee of this bank, except those held by this bank.....			
Liability account acceptances executed to furnish dollar exchange.....			
Other liabilities.....			
Totals.....	\$467,467 58	\$91,089 68	\$558,557 26
Interest earned, not collected, not included in resources or liabilities.....	\$3,500 00	\$753 30	\$4,253 30

CITIZENS BANK. CORONA.

Incorporated November 3, 1890.

148

Officers—T. C. Jameson, President; T. O. Andrews, Vice President; Geo. E. Snidecor, Cashier; C. C. Harrington, Assistant Cashier.
 Directors—T. C. Jameson, T. O. Andrews, Geo. E. Snidecor, R. L. Willits, L. L. Andrews.

STATEMENT OF JUNE 30, 1924.

	Commercial	Savings	Combined
RESOURCES.			
Loans and discounts, including rediscounts.....		\$344,621 80	
Bankers' acceptances, including rediscounts.....			
Notes, drafts or bills of exchange, including rediscounts.....			
Overdrafts.....			
Customers' liability account acceptances.....			
Liability of foreign banks and bankers' account of acceptances.....			
United States securities owned.....		27,832 45	
All other bonds, warrants and securities, including premium thereon, less all offsetting bond adjustment accounts.....		26,864 93	
Bank premises, furniture and fixtures and safe deposit vaults.....		2,617 80	
Other real estate owned.....		1,591 18	
Due from Federal Reserve Bank.....			
Due from other banks.....		7,941 41	
Actual cash on hand.....		9,194 70	
Exchanges for clearing house.....			
Checks and other cash items.....			
Items with Federal Reserve Bank in process of collection.....			
Other resources.....			
Total.....		\$420,714 27	
LIABILITIES.			
Capital paid in.....		\$25,000 00	
Surplus.....		11,000 00	
All undivided profits, less expenses, interest and taxes paid.....		4,467 11	
Bills payable with Federal Reserve Bank, other than rediscounts.....			
Bills payable other than with Federal Reserve Bank, including all obligations representing money borrowed, other than rediscounts.....			
Liabilities for rediscount with Federal Reserve Bank.....			
Liabilities for rediscounts other than with Federal Reserve Bank.....			
Deposits due to banks.....			
Dividends unpaid.....			
Individual deposits subject to check.....			
Savings deposits.....		339,300 86	
Demand certificates of deposit.....			
Time certificates of deposit.....		6,399 48	
Certified checks.....			
Cashiers' checks.....			
State, county and municipal deposits.....		34,546 82	
United States and postal savings deposits.....			
Letters of credit and travelers' checks sold for cash and now out- standing.....			
Acceptances executed by or for account of or under guarantee of this bank, except those held by this bank.....			
Liability account acceptances executed to furnish dollar exchange.....			
Other liabilities.....			
Total.....		\$420,714 27	
Interest earned, not collected, not included in resources or liabilities.....		\$4,700 00	

BANK OF HAYWARDS. HAYWARD.

Incorporated February 26, 1891.

153

Officers—I. B. Parsons, President; F. C. Winton, E. O. Webb, Vice Presidents; W. W. Haley, Cashier; H. Henningsen, Assistant Cashier.
Directors—F. I. Lemos, J. H. Gansberger, W. H. Meek, S. S. Hawley, A. E. Manter, E. O. Webb, F. C. Winton, I. B. Parsons, W. W. Haley.

STATEMENT OF JUNE 30, 1924.

	Commercial	Savings	Combined
RESOURCES.			
Loans and discounts, including rediscounts	\$368,253 51	\$1,249,991 57	\$1,618,245 08
Bankers' acceptances, including rediscounts			
Notes, drafts or bills of exchange, including rediscounts			
Overdrafts	1,173 92		1,173 92
Customers' liability account acceptances			
Liability of foreign banks and bankers' account of acceptances			
United States securities owned	60,617 14	49,259 80	109,876 94
All other bonds, warrants and securities, including premium thereon, less all offsetting bond adjustment accounts	83,884 28	239,239 28	323,123 56
Bank premises, furniture and fixtures and safe deposit vaults	2,909 48	102,753 16	105,662 64
Other real estate owned		5,000 00	5,000 00
Due from Federal Reserve Bank			
Due from other banks	57,482 45	70,618 92	128,101 37
Actual cash on hand	33,759 15	38,503 66	72,262 81
Exchanges for clearing house			
Checks and other cash items	7,141 38		7,141 38
Items with Federal Reserve Bank in process of collection			
Other resources	5,928 29		5,928 29
Totals	\$621,149 60	\$1,755,366 39	\$2,376,515 99
LIABILITIES.			
Capital paid in	\$80,000 00	\$120,000 00	\$200,000 00
Surplus	30,000 00	55,000 00	85,000 00
All undivided profits, less expenses, interest and taxes paid	14,966 97	8,800 14	23,767 11
Bills payable with Federal Reserve Bank, other than rediscounts			
Bills payable other than with Federal Reserve Bank, including all obligations representing money borrowed, other than rediscounts	25,000 00		25,000 00
Liabilities for rediscount with Federal Reserve Bank			
Liabilities for rediscounts other than with Federal Reserve Bank			
Deposits due to banks			
Dividends unpaid	7,000 00		7,000 00
Individual deposits subject to check	398,368 63		398,368 63
Savings deposits		1,497,366 25	1,497,366 25
Demand certificates of deposit	7,264 72		7,264 72
Time certificates of deposit	107 95		107 95
Certified checks	250 00		250 00
Cashiers' checks	1,494 56		1,494 56
State, county and municipal deposits	52,968 69	66,400 00	119,368 69
United States and postal savings deposits	2,299 20		2,299 20
Letters of credit and travelers' checks sold for cash and now outstanding			
Acceptances executed by or for account of or under guarantee of this bank, except those held by this bank			
Liability account acceptances executed to furnish dollar exchange			
Other liabilities	1,428 88	7,800 00	9,228 88
Totals	\$621,149 60	\$1,755,366 39	\$2,376,515 99
Interest earned, not collected, not included in resources or liabilities	\$2,500 00	\$6,500 00	\$9,000 00

SECURITY SAVINGS BANK OF SAN JOSE. SAN JOSE.

Incorporated June 23, 1891.

156

Officers—Wilbur J. Edwards, President; Charles M. Richards, W. A. Johnston, Vice Presidents. Geo. B. Campbell, Cashier; E. D. Shepherd, H. Ahlman, Assistant Cashiers.
 Directors—Wilbur J. Edwards, Charles M. Richards, L. A. Booksin, W. E. Hazeltine, Frank Stock, Fred M. Stern, J. S. Williams, W. A. Johnston, J. B. Roberts, Wm. M. Curtner, A. D. Curtner.

STATEMENT OF JUNE 30, 1924.

	Commercial	Savings	Combined
RESOURCES.			
Loans and discounts, including rediscounts		\$2,291,026 38	
Bankers' acceptances, including rediscounts			
Notes, drafts or bills of exchange, including rediscounts			
Overdrafts			
Customers' liability account acceptances			
Liability of foreign banks and bankers' account of acceptances			
United States securities owned		50,096 88	
All other bonds, warrants and securities, including premium thereon, less all offsetting bond adjustment accounts		399,805 53	
Bank premises, furniture and fixtures and safe deposit vaults		118,184 00	
Other real estate owned			
Due from Federal Reserve Bank		60,000 00	
Due from other banks		241,565 10	
Actual cash on hand		5,898 78	
Exchanges for clearing house			
Checks and other cash items			
Items with Federal Reserve Bank in process of collection			
Other resources		71 24	
Total		\$3,166,647 91	
LIABILITIES.			
Capital paid in		\$100,000 00	
Surplus		225,000 00	
All undivided profits, less expenses, interest and taxes paid		52,577 30	
Bills payable with Federal Reserve Bank, other than rediscounts			
Bills payable other than with Federal Reserve Bank, including all obligations representing money borrowed, other than rediscounts			
Liabilities for rediscount with Federal Reserve Bank			
Liabilities for rediscounts other than with Federal Reserve Bank			
Deposits due to banks			
Dividends unpaid			
Individual deposits subject to check			
Savings deposits		2,579,070 61	
Demand certificates of deposit			
Time certificates of deposit			
Certified checks			
Cashiers' checks			
State, county and municipal deposits		185,000 00	
United States and postal savings deposits			
Letters of credit and travelers' checks sold for cash and now out- standing			
Acceptances executed by or for account of or under guarantee of this bank, except those held by this bank			
Liability account acceptances executed to furnish dollar exchange			
Other liabilities		25,000 00	
Total		\$3,166,647 91	
Interest earned, not collected, not included in resources or liabilities		\$17,811 05	

LOS NIETOS VALLEY BANK. DOWNEY.

Incorporated July 1, 1891.

157

Officers—W. C. Springer, President and Treasurer; A. L. Ball, Frank Burke, Vice Presidents; M. H. Baker, Cashier and Assistant Secretary; R. G. Walling, Assistant Cashier; Joseph Smith, Secretary.
Directors—J. H. Ardis, O. J. Rowley, W. C. Springer, A. L. Ball, Hohau Willeford, Frank Burke, Joseph Smith, William Sex, E. S. Hass.

STATEMENT OF JUNE 30, 1924.

	Commercial	Savings	Combined
RESOURCES.			
Loans and discounts, including rediscounts.....	\$353,052 01	\$382,704 56	\$735,756 57
Bankers' acceptances, including rediscounts.....			
Notes, drafts or bills of exchange, including rediscounts.....			
Overdrafts.....	447 51		447 51
Customers' liability account acceptances.....			
Liability of foreign banks and bankers' account of acceptances.....			
United States securities owned.....	12,870 00		12,870 00
All other bonds, warrants and securities, including premium thereon, less all offsetting bond adjustment accounts.....	71,122 43	56,226 22	127,348 65
Bank premises, furniture and fixtures and safe deposit vaults.....	57,500 00		57,500 00
Other real estate owned.....			
Due from Federal Reserve Bank.....	29,815 22	14,069 76	43,884 98
Due from other banks.....	18,383 00	8,430 16	26,813 16
Actual cash on hand.....	8,529 12		8,529 12
Exchanges for clearing house.....	2,766 32		2,766 32
Checks and other cash items.....	241 99		241 99
Items with Federal Reserve Bank in process of collection.....			
Other resources.....			
Totals.....	\$554,727 60	\$461,430 70	\$1,016,158 30
LIABILITIES.			
Capital paid in.....	\$40,000 00	\$10,000 00	\$50,000 00
Surplus.....	20,000 00	31,000 00	51,000 00
All undivided profits, less expenses, interest and taxes paid.....	9,097 98		9,097 98
Bills payable with Federal Reserve Bank, other than rediscounts.....			
Bills payable other than with Federal Reserve Bank, including all obligations representing money borrowed, other than rediscounts.....			
Liabilities for rediscount with Federal Reserve Bank.....			
Liabilities for rediscounts other than with Federal Reserve Bank.....			
Deposits due to banks.....			
Dividends unpaid.....	3,000 00		3,000 00
Individual deposits subject to check.....	424,141 76		424,141 76
Savings deposits.....		415,880 70	415,880 70
Demand certificates of deposit.....			
Time certificates of deposit.....		1,550 00	1,550 00
Certified checks.....	18 45		18 45
Cashiers' checks.....	8,469 41		8,469 41
State, county and municipal deposits.....	50,000 00		50,000 00
United States and postal savings deposits.....			
Letters of credit and travelers' checks sold for cash and now nut- standing.....			
Acceptances executed by or for account of or under guarantee of this bank, except those held by this bank.....			
Liability account acceptances executed to furnish dollar exchange.....			
Other liabilities.....			
Totals.....	\$554,727 60	\$461,430 70	\$1,016,158 30
Interest earned, not collected, not included in resources or liabilities.....	\$2,200 00	\$2,200 00	\$4,400 00

AZUSA VALLEY SAVINGS BANK. AZUSA.

Incorporated August 20, 1891.

158

Officers—W. R. Powell, President; W. W. Heth, J. B. Stair, Vice Presidents; J. C. Muehe, Cashier;
L. F. Anderson, Assistant Cashier.
Directors—W. R. Powell, J. B. Stair, W. W. Heth, T. H. Knapp, V. M. Greever, J. C. Wright, A. R.
Powell.

STATEMENT OF JUNE 30, 1924.

	Commercial	Savings	Combined
RESOURCES.			
Loans and discounts, including rediscounts.....		\$381,594 83	
Bankers' acceptances, including rediscounts.....			
Notes, drafts or bills of exchange, including rediscounts.....			
Overdrafts.....			
Customers' liability account acceptances.....			
Liability of foreign banks and bankers' account of acceptances.....			
United States securities owned.....		101,379 75	
All other bonds, warrants and securities, including premium thereon, less all offsetting bond adjustment accounts.....			
Bank premises, furniture and fixtures and safe deposit vaults.....		700 00	
Other real estate owned.....			
Due from Federal Reserve Bank.....			
Due from other banks.....		33,115 45	
Actual cash on hand.....		10,540 45	
Exchanges for clearing house.....			
Checks and other cash items.....		59 25	
Items with Federal Reserve Bank in process of collection.....			
Other resources.....			
Total.....		\$527,689 73	
LIABILITIES.			
Capital paid in.....		\$50,000 00	
Surplus.....		30,000 00	
All undivided profits, less expenses, interest and taxes paid.....		3,337 65	
Bills payable with Federal Reserve Bank, other than rediscounts.....			
Bills payable other than with Federal Reserve Bank, including all obligations representing money borrowed, other than rediscounts.....			
Liabilities for rediscount with Federal Reserve Bank.....			
Liabilities for rediscounts other than with Federal Reserve Bank.....			
Deposits due to banks.....			
Dividends unpaid.....		3,000 00	
Individual deposits subject to check.....		412,571 80	
Savings deposits.....			
Demand certificates of deposit.....		2,724 00	
Time certificates of deposit.....			
Certified checks.....			
Cashiers' checks.....			
State, county and municipal deposits.....		25,000 00	
United States and postal savings deposits.....			
Letters of credit and travelers' checks sold for cash and now out- standing.....			
Acceptances executed by or for account of or under guarantee of this bank, except those held by this bank.....			
Liability account acceptances executed to furnish dollar exchange.....		1,056 28	
Other liabilities.....			
Total.....		\$527,689 73	
Interest earned, not collected, not included in resources or liabilities.....		\$5,000 00	

CENTRAL SAVINGS BANK OF OAKLAND. OAKLAND.

Incorporated September 8, 1891.

159

Officers—J. F. Carlston, President; T. A. Crellin, R. M. Fitzgerald, Claud Gatch, Vice Presidents;
 H. C. Sagehorn, Cashier; E. C. Petersen, Chas. D. Bowman, W. R. Walker, Assistant Cashiers;
 M. R. Bronner, Assistant Cashier and Manager Telegraph avenue Branch.
 Directors—Anson S. Blake, R. M. Fitzgerald, W. G. Manuel, J. F. Carlston, Claud Gatch, John P.
 Maxwell, T. A. Crellin, Dr. O. D. Hamlin, J. W. Phillips, A. T. Ellis, R. W. Kinney.

STATEMENT OF JUNE 30, 1924.

	Commercial	Savings	Combined
RESOURCES.			
Loans and discounts, including rediscounts.....	\$316,139 35	\$22,714,164 22	\$23,030,303 57
Bankers' acceptances, including rediscounts.....			
Notes, drafts or bills of exchange, including rediscounts.....		50,000 00	50,000 00
Overdrafts.....			
Customers' liability account acceptances.....			
Liability of foreign banks and bankers' account of acceptances.....			
United States securities owned.....		2,603,409 65	2,603,409 65
All other bonds, warrants and securities, including premium thereon, less all offsetting bond adjustment accounts.....	33,096 74	1,464,235 32	1,497,332 06
Bank premises, furniture and fixtures and safe deposit vaults.....		722,163 76	722,163 76
Other real estate owned.....		226,640 48	226,640 48
Due from Federal Reserve Bank.....			
Due from other banks.....	66,536 50	1,700,998 72	1,767,535 22
Actual cash on hand.....	36,123 64	499,905 36	536,029 00
Exchanges for clearing house.....		36,693 61	36,693 61
Checks and other cash items.....			
Items with Federal Reserve Bank in process of collection.....			
Other resources.....	113 25	3,118 29	3,231 54
Totals.....	\$452,009 48	\$30,021,329 41	\$30,473,338 89
LIABILITIES.			
Capital paid in.....	\$100,000 00	\$700,000 00	\$800,000 00
Surplus.....	50,000 00	650,000 00	700,000 00
All undivided profits, less expenses, interest and taxes paid.....	35,316 56	602,485 87	637,802 43
Bills payable with Federal Reserve Bank, other than rediscounts.....			
Bills payable other than with Federal Reserve Bank, including all obligations representing money borrowed, other than rediscounts.....			
Liabilities for rediscount with Federal Reserve Bank.....			
Liabilities for rediscounts other than with Federal Reserve Bank.....			
Deposits due to banks.....		12,305 96	12,305 96
Dividends unpaid.....		32,032 00	32,032 00
Individual deposits subject to check.....	266,341 57		266,341 57
Savings deposits.....		27,046,896 41	27,046,896 41
Demand certificates of deposit.....			
Time certificates of deposit.....		134,891 86	134,891 86
Certified checks.....	351 35		351 35
Cashiers' checks.....			
State, county and municipal deposits.....		806,500 00	806,500 00
United States and postal savings deposits.....			
Letters of credit and travelers' checks sold for cash and now out- standing.....			
Acceptances executed by or for account of or under guarantee of this bank, except those held by this bank.....			
Liability account acceptances executed to furnish dollar exchange.....			
Other liabilities.....		36,217 31	36,217 31
Totals.....	\$452,009 48	\$30,021,329 41	\$30,473,338 89
Interest earned, not collected, not included in resources or liabilities.....	Nominal	\$20,000 00	\$20,000 00

BANK OF ANTIOCH. ANTIOCH.

Incorporated September 12, 1891.

160

Officers—H. F. Beede, President; W. W. Morgans, James Gunn, Vice Presidents; R. V. Davis, Cashier;
L. W. Mcchaffey, Assistant Cashier.
Directors—H. F. Beede, W. W. Morgans, James Gunn, Robt Wallace, Jr., Geo. Nunn, R. V. Davis,
L. W. Mcchaffey.

STATEMENT OF JUNE 30, 1924.

	Commercial	Savings	Combined
RESOURCES.			
Loans and discounts, including rediscounts.....	\$468,625 08	\$604,159 65	\$1,072,784 73
Bankers' acceptances, including rediscounts.....			
Notes, drafts or bills of exchange, including rediscounts.....			
Overdrafts.....	3,334 63		3,334 63
Customers' liability account acceptances.....			
Liability of foreign banks and bankers' account of acceptances.....			
United States securities owned.....	10,543 10	24,750 00	35,293 10
All other bonds, warrants and securities, including premium thereon, less all offsetting bond adjustment accounts.....	84,427 24	11,760 00	96,187 24
Bank premises, furniture and fixtures and safe deposit vaults.....	46,639 20	40,905 51	87,544 71
Other real estate owned.....		16,189 20	16,189 20
Due from Federal Reserve Bank.....			
Due from other banks.....	72,160 26	11,357 00	83,517 26
Actual cash on hand.....	29,052 36	18,220 29	47,272 65
Exchanges for clearing house.....	559 78		559 78
Checks and other cash items.....	1,266 79		1,266 79
Items with Federal Reserve Bank in process of collection.....			
Other resources.....	102 09	2,751 00	2,853 09
Totals.....	\$716,710 53	\$730,092 65	\$1,446,803 18
LIABILITIES.			
Capital paid in.....	\$100,000 00	\$50,000 00	\$150,000 00
Surplus.....	17,500 00	20,000 00	37,500 00
All undivided profits, less expenses, interest and taxes paid.....	3,230 42	579 70	3,810 12
Bills payable with Federal Reserve Bank, other than rediscounts.....			
Bills payable other than with Federal Reserve Bank, including all obligations representing money borrowed, other than rediscounts.....	65,000 00		65,000 00
Liabilities for rediscount with Federal Reserve Bank.....			
Liabilities for rediscounts other than with Federal Reserve Bank.....			
Deposits due to banks.....			
Dividends unpaid.....	6,000 00		6,000 00
Individual deposits subject to check.....	406,327 58		406,327 58
Savings deposits.....		571,580 65	571,580 65
Demand certificates of deposit.....	795 13		795 13
Time certificates of deposit.....		87,932 30	87,932 30
Certified checks.....			
Cashiers' checks.....	2,828 65		2,828 65
State, county and municipal deposits.....	114,806 03		114,806 03
United States and postal savings deposits.....			
Letters of credit and travelers' checks sold for cash and now out- standing.....			
Acceptances executed by or for account of or under guarantee of this bank, except those held by this bank.....			
Liability account acceptances executed to furnish dollar exchange.....			
Other liabilities.....	222 72		222 72
Totals.....	\$716,710 53	\$730,092 65	\$1,446,803 18
Interest earned, not collected, not included in resources or liabilities.....	\$5,185 79	\$5,899 16	\$11,084 95

NOTE.—The above statement includes the business of a branch office at Brentwood.

YOLO COUNTY SAVINGS BANK. WOODLAND.

Incorporated December 9, 1891.

163

Officers—J. L. Stephens, President; P. T. Laugenour, L. H. Stephens, Vice Presidents; J. I. McConnell, Cashier; H. D. Porter, E. C. Cooper, Assistant Cashiers.
 Directors—T. B. Wohlfrom, H. H. Gable, J. D. Stephens, H. D. Porter, J. L. Stephens, P. T. Laugenour, L. H. Stephens, Emil Neclas, J. R. Griffin.

STATEMENT OF JUNE 30, 1924.

	Commercial	Savings	Combined
RESOURCES.			
Loans and discounts, including rediscounts.....		\$1,921,503 45	
Bankers' acceptances, including rediscounts.....			
Notes, drafts or bills of exchange, including rediscounts.....			
Overdrafts.....			
Customers' liability account acceptances.....			
Liability of foreign banks and bankers' account of acceptances.....			
United States securities owned.....		201,154 90	
All other bonds, warrants and securities, including premium thereon, less all offsetting bond adjustment accounts.....		89,642 10	
Bank premises, furniture and fixtures and safe deposit vaults.....		60,673 17	
Other real estate owned.....		67,679 75	
Due from reserve banks.....		126,595 86	
Due from other banks.....		2,408 68	
Actual cash on hand.....		60,460 83	
Exchanges for clearing house.....			
Checks and other cash items.....		304 97	
Items with Federal Reserve Bank in process of collection.....			
Other resources.....			
Total.....		\$2,530,333 71	
LIABILITIES.			
Capital paid in.....		\$200,000 00	
Surplus.....		50,000 00	
All undivided profits, less expenses, interest and taxes paid.....		51,929 45	
Bills payable with Federal Reserve Bank, other than rediscounts.....			
Bills payable other than with Federal Reserve Bank, including all obligations representing money borrowed, other than rediscounts.....			
Liabilities for rediscount with Federal Reserve Bank.....			
Liabilities for rediscounts other than with Federal Reserve Bank.....			
Deposits due to banks.....			
Dividends unpaid.....			
Individual deposits subject to check.....			
Savings deposits.....		2,044,193 52	
Demand certificates of deposit.....			
Time certificates of deposit.....		1,400 00	
Certified checks.....			
Cashiers' checks.....			
State, county and municipal deposits.....		179,810 74	
United States and postal savings deposits.....			
Letters of credit and travelers' checks sold for cash and now out- standing.....			
Acceptances executed by or for account of or under guarantee of this bank, except those held by this bank.....			
Liability account acceptances executed to furnish dollar exchange.....			
Other liabilities.....			
Total.....		\$2,530,333 71	
Interest earned, not collected, not included in resources or liabilities.....		\$62,157 00	

FIRST SAVINGS BANK OF ST. HELENA. ST. HELENA.

Incorporated January 29, 1892.

170

Officers—F. L. Alexander, President; W. H. Smith, Vice President; P. R. Alexander, Secretary-Treasurer-Cashier; G. P. Kettlewell, Assistant Cashier.
 Directors—F. L. Alexander, W. H. Smith, Walter Metzner, F. B. Mackinder, P. R. Alexander.

STATEMENT OF JUNE 30, 1924.

	Commercial	Savings	Combined
RESOURCES.			
Loans and discounts, including rediscounts.....		\$273,926 88	
Bankers' acceptances, including rediscounts.....		10,000 00	
Notes, drafts or bills of exchange, including rediscounts.....		31,817 31	
Overdrafts.....			
Customers' liability account acceptances.....			
Liability of foreign banks and bankers' account of acceptances.....			
United States securities owned.....		65,000 00	
All other bonds, warrants and securities, including premium thereon, less all offsetting bond adjustment accounts.....		583,438 88	
Bank premises, furniture and fixtures and safe deposit vaults.....		500 00	
Other real estate owned.....			
Due from Federal Reserve Bank.....			
Due from other banks.....		81,021 00	
Actual cash on hand.....		30,000 00	
Exchanges for clearing house.....			
Checks and other cash items.....			
Items with Federal Reserve Bank in process of collection.....			
Other resources.....		100 00	
Total.....		\$1,075,804 07	
LIABILITIES.			
Capital paid in.....		\$75,000 00	
Surplus.....		25,000 00	
All undivided profits, less expenses, interest and taxes paid.....			
Bills payable with Federal Reserve Bank, other than rediscounts.....			
Bills payable other than with Federal Reserve Bank, including all obligations representing money borrowed, other than rediscounts.....			
Liabilities for rediscount with Federal Reserve Bank.....			
Liabilities for rediscounts other than with Federal Reserve Bank.....			
Deposits due to banks.....			
Dividends unpaid.....			
Individual deposits subject to check.....			
Savings deposits.....		938,304 07	
Demand certificates of deposit.....			
Time certificates of deposit.....			
Certified checks.....			
Cashiers' checks.....			
State, county and municipal deposits.....		37,500 00	
United States and postal savings deposits.....			
Letters of credit and travelers' checks sold for cash and now out- standing.....			
Acceptances executed by or for account of or under guarantee of this bank, except those held by this bank.....			
Liability account acceptances executed to furnish dollar exchange.....			
Other liabilities.....			
Total.....		\$1,075,804 07	
Interest earned, not collected, not included in resources or liabilities.....		\$1,691 89	

HOLLISTER SAVINGS BANK. HOLLISTER.

Incorporated February 11, 1892.

171

Officers—Wm. Palmitag, President; F. L. Barnhisel, Vice President; E. E. James, Cashier, F. S. Faria, R. Shaw, Assistant Cashiers.
 Directors—Wm. Palmitag, C. J. Cox, M. Rosenberg, N. T. Jensen, F. L. Barnhisel, A. D. McKinnon, James Sherriffs.

STATEMENT OF JUNE 30, 1924.

	Commercial	Savings	Combined
RESOURCES.			
Loans and discounts, including rediscounts		\$975,976 38	
Bankers' acceptances, including rediscounts			
Notes, drafts or bills of exchange, including rediscounts			
Overdrafts			
Customers' liability account acceptances			
Liability of foreign banks and bankers' account of acceptances			
United States securities owned			
All other bonds, warrants and securities, including premium thereon, less all offsetting bond adjustment accounts		71,275 28	
Bank premises, furniture and fixtures and safe deposit vaults			
Other real estate owned		21,000 00	
Due from Federal Reserve Bank			
Due from other banks		104,090 93	
Actual cash on hand		26,000 00	
Exchanges for clearing house			
Checks and other cash items			
Items with Federal Reserve Bank in process of collection			
Other resources			
Total		\$1,198,342 59	
LIABILITIES.			
Capital paid in		\$100,000 00	
Surplus		35,000 00	
All undivided profits, less expenses, interest and taxes paid		29,801 41	
Bills payable with Federal Reserve Bank, other than rediscounts			
Bills payable other than with Federal Reserve Bank, including all obligations representing money borrowed, other than rediscounts			
Liabilities for rediscount with Federal Reserve Bank			
Liabilities for rediscounts other than with Federal Reserve Bank			
Deposits due to banks			
Dividends unpaid		3,685 00	
Individual deposits subject to check			
Savings deposits		989,455 18	
Demand certificates of deposit			
Time certificates of deposit			
Certified checks			
Cashiers' checks			
State, county and municipal deposits			
United States and postal savings deposits		40,100 00	
Letters of credit and travelers' checks sold for cash and now out- standing			
Acceptances executed by or for account of or under guarantee of this bank, except those held by this bank			
Liability account acceptances executed to furnish dollar exchange			
Other liabilities			
Total		\$1,198,342 59	
Interest earned, not collected, not included in resources or liabilities		\$5,812 15	

PEOPLES SAVINGS BANK. SANTA CRUZ.

Incorporated April 26, 1892.

175

Officers—W. P. Netherton, President; P. T. Phillips, C. E. Towne, Vice Presidents; L. F. Hinds, Cashier; H. A. Wright, A. J. Thorp, Assistant Cashiers.
 Directors—W. P. Netherton, P. T. Phillips, C. E. Towne, W. T. Forsyth, J. H. Garrett, S. Waldo Coleman, C. P. Brooks.

STATEMENT OF JUNE 30, 1924.

	Commercial	Savings	Combined
RESOURCES.			
Loans and discounts, including rediscounts.....		\$857,597 32	
Bankers' acceptances, including rediscounts.....			
Notes, drafts or bills of exchange, including rediscounts.....			
Overdrafts.....			
Customers' liability account acceptances.....			
Liability of foreign banks and bankers' account of acceptances.....			
United States securities owned.....		15,000 00	
All other bonds, warrants and securities, including premium thereon, less all offsetting bond adjustment accounts.....		151,841 49	
Bank premises, furniture and fixtures and safe deposit vaults.....		50,759 00	
Other real estate owned.....		3,336 70	
Due from Federal Reserve Bank.....			
Due from other banks.....		53,020 06	
Actual cash on hand.....		27,932 04	
Exchanges for clearing house.....			
Checks and other cash items.....			
Items with Federal Reserve Bank in process of collection.....			
Other resources.....		232 23	
Total.....		\$1,162,481 08	
LIABILITIES.			
Capital paid in.....		\$50,000 00	
Surplus.....		55,000 00	
All undivided profits, less expenses, interest and taxes paid.....		16,281 68	
Bills payable with Federal Reserve Bank, other than rediscounts.....			
Bills payable other than with Federal Reserve Bank, including all obligations representing money borrowed, other than rediscounts.....			
Liabilities for rediscount with Federal Reserve Bank.....			
Liabilities for rediscounts other than with Federal Reserve Bank.....			
Deposits due to banks.....			
Dividends unpaid.....		4,007 59	
Individual deposits subject to check.....			
Savings deposits.....		985,641 40	
Demand certificates of deposit.....			
Time certificates of deposit.....		21,607 50	
Certified checks.....			
Cashiers' checks.....			
State, county and municipal deposits.....		30,000 00	
United States and postal savings deposits.....			
Letters of credit and travelers' checks sold for cash and now out- standing.....			
Acceptances executed by or for account of or under guarantee of this bank, except those held by this bank.....			
Liability account acceptances executed to furnish dollar exchange.....			
Other liabilities.....			
Total.....		\$1,162,481 08	
Interest earned, not collected, not included in resources or liabilities.....		\$11,500 00	

BANK OF WILLIAMS. WILLIAMS.

Incorporated June 17, 1892.

176

Officers—H. C. Stovall, President; J. M. Stovall, Cashier; B. L. Fouch, Assistant Cashier.
 Directors—H. C. Stovall, J. M. Stovall, Mrs. M. E. Stovall, Mrs. Mabel Stovall Brim, B. L. Fouch.

STATEMENT OF JUNE 30, 1924.

	Commercial	Savings	Combined
RESOURCES.			
Loans and discounts, including rediscounts.....	\$646,292 86		
Bankers' acceptances, including rediscounts.....			
Notes, drafts or bills of exchange, including rediscounts.....			
Overdrafts.....	9,429 75		
Customers' liability account acceptances.....			
Liability of foreign banks and bankers' account of acceptances.....			
United States securities owned.....	750 00		
All other bonds, warrants and securities, including premium thereon, less all offsetting bond adjustment accounts.....	53,768 31		
Bank premises, furniture and fixtures and safe deposit vaults.....	13,322 69		
Other real estate owned.....	30,945 08		
Due from Federal Reserve Bank.....			
Due from other banks.....	246,014 15		
Actual cash on hand.....	47,329 60		
Exchanges for clearing house.....			
Checks and other cash items.....	2,511 58		
Items with Federal Reserve Bank in process of collection.....			
Other resources.....	20,404 91		
Total.....	\$1,070,768 93		
LIABILITIES.			
Capital paid in.....	\$100,000 00		
Surplus.....	25,000 00		
All undivided profits, less expenses, interest and taxes paid.....	13,161 31		
Bills payable with Federal Reserve Bank, other than rediscounts.....			
Bills payable other than with Federal Reserve Bank, including all obligations representing money borrowed, other than rediscounts.....			
Liabilities for rediscount with Federal Reserve Bank.....			
Liabilities for rediscounts other than with Federal Reserve Bank.....			
Deposits due to banks.....			
Dividends unpaid.....			
Individual deposits subject to check.....	508,689 81		
Savings deposits.....			
Demand certificates of deposit.....	16,802 24		
Time certificates of deposit.....	377,115 57		
Certified checks.....			
Cashiers' checks.....			
State, county and municipal deposits.....	30,000 00		
United States and postal savings deposits.....			
Letters of credit and travelers' checks sold for cash and now out- standing.....			
Acceptances executed by or for account of or under guarantee of this bank, except those held by this bank.....			
Liability account acceptances executed to furnish dollar exchange.....			
Other liabilities.....			
Total.....	\$1,070,768 93		
Interest earned, not collected, not included in resources or liabilities.....	\$12,500 00		

BANK OF OROVILLE. OROVILLE.

Incorporated June 14, 1892.

177

Officers—W. W. Gingles, President; C. W. Putnam, Vice President and Cashier; R. G. Stapleton, E. J. Leggett, Assistant Cashiers.

Directors—W. W. Gingles, H. C. Lillis, C. W. Putnam, E. F. Mitchell, F. B. Wagner.

STATEMENT OF JUNE 30, 1924.

	Commercial	Savings	Combined
RESOURCES.			
Loans and discounts, including rediscounts.....		\$519,669 05	
Bankers' acceptances, including rediscounts.....			
Notes, drafts or bills of exchange, including rediscounts.....			
Overdrafts.....			
Customers' liability account acceptances.....			
Liability of foreign banks and bankers' account of acceptances.....			
United States securities owned.....		113,093 71	
All other bonds, warrants and securities, including premium thereon, less all offsetting bond adjustment accounts.....		2,947 15	
Bank premises, furniture and fixtures and safe deposit vaults.....			
Other real estate owned.....		3,601 00	
Due from Federal Reserve Bank.....			
Due from other banks.....		38,385 93	
Actual cash on hand.....		15,529 57	
Exchanges for clearing house.....			
Checks and other cash items.....			
Items with Federal Reserve Bank in process of collection.....			
Other resources.....			
Total.....		\$723,226 41	
LIABILITIES.			
Capital paid in.....		\$30,000 00	
Surplus.....		33,000 00	
All undivided profits, less expenses, interest and taxes paid.....		1,592 94	
Bills payable with Federal Reserve Bank, other than rediscounts.....			
Bills payable other than with Federal Reserve Bank, including all obligations representing money borrowed, other than rediscounts.....			
Liabilities for rediscount with Federal Reserve Bank.....			
Liabilities for rediscounts other than with Federal Reserve Bank.....			
Deposits due to banks.....			
Dividends unpaid.....		3,000 00	
Individual deposits subject to check.....			
Savings deposits.....		614,013 75	
Demand certificates of deposit.....			
Time certificates of deposit.....			
Certified checks.....			
Cashiers' checks.....			
State, county and municipal deposits.....		40,000 00	
United States and postal savings deposits.....			
Letters of credit and travelers' checks sold for cash and now out- standing.....			
Acceptances executed by or for account of or under guarantee of this bank except those held by this bank.....			
Liability account acceptances executed to furnish dollar exchange.....			
Other liabilities.....		1,649 72	
Total.....		\$723,226 41	
Interest earned, not collected, not included in resources or liabilities.....		\$9,300 00	

BANK OF TEHACHAPI. TEHACHAPI.

Incorporated September 16, 1892.

178

Officers—Philip Marx, President; Albert Ancker, Vice President; L. M. Denison, Secretary; B. E. Cress, Assistant Cashier.
 Directors—Philip Marx, Albert Ancker, B. M. Denison, Chas. Asher, L. M. Denison.

STATEMENT OF JUNE 30, 1924.

	Commercial	Savings	Combined
RESOURCES.			
Loans and discounts, including rediscounts	\$163,818 38	\$50,669 37	\$214,487 75
Bankers' acceptances, including rediscounts			
Notes, drafts or bills of exchange, including rediscounts			
Overdrafts	18 87		18 87
Customers' liability account acceptances			
Liability of foreign banks and bankers' account of acceptances			
United States securities owned			
All other bonds, warrants and securities, including premium thereon, less all offsetting bond adjustment accounts	77,596 05	5,087 50	82,683 55
Bank premises, furniture and fixtures and safe deposit vaults	5,280 00		5,280 00
Other real estate owned	1,804 69		1,804 69
Due from Federal Reserve Bank	3,000 00		3,000 00
Due from other banks	28,619 30	4,895 59	33,514 89
Actual cash on hand	10,669 29	2,255 16	12,924 45
Exchanges for clearing house			
Checks and other cash items	67 40		67 40
Items with Federal Reserve Bank in process of collection			
Other resources	140 00		140 00
Totals	\$291,013 98	\$62,907 62	\$353,921 60
LIABILITIES.			
Capital paid in	\$25,000 00	\$10,000 00	\$35,000 00
Surplus	30,000 00		30,000 00
All undivided profits, less expenses, interest and taxes paid	3,095 06	1,476 14	4,571 20
Bills payable with Federal Reserve Bank, other than rediscounts			
Bills payable other than with Federal Reserve Bank, including all obligations representing money borrowed, other than rediscounts			
Liabilities for rediscount with Federal Reserve Bank			
Liabilities for rediscounts other than with Federal Reserve Bank			
Deposits due to banks			
Dividends unpaid	1,000 00		1,000 00
Individual deposits subject to check	144,885 45		144,885 45
Savings deposits		51,431 48	51,431 48
Demand certificates of deposit			
Time certificates of deposit	52,457 47		52,457 47
Certified checks	23 00		23 00
Cashiers' checks	4,937 96		4,937 96
State, county and municipal deposits	29,229 53		29,229 53
United States and postal savings deposits			
Letters of credit and travelers' checks sold for cash and now out- standing			
Acceptances executed by or for account of or under guarantee of this bank, except those held by this bank			
Liability account acceptances executed to furnish dollar exchange			
Other liabilities	385 51		385 51
Totals	\$291,013 98	\$62,907 62	\$353,921 60
Interest earned, not collected, not included in resources or liabilities			

THE BANK OF PALO ALTO. PALO ALTO.

Incorporated October 18, 1892.

180

Officers—P. M. Lansdale, President; Chas. D. Marx, Vice President; H. F. Congdon, Cashier; Robt. L. Cody, Assistant Cashier.
 Directors—Philip M. Lansdale, Chas. D. Marx, Alfred Seale, David A. Mendenhall, Edward C. Thoits, Samuel M. Vandervoort, William O. Horabin, Herbert F. Congdon.

STATEMENT OF JUNE 30, 1924.

	Commercial	Savings	Combined
RESOURCES.			
Loans and discounts, including rediscounts	\$1,080,741 78	\$1,466,431 43	\$2,547,173 21
Bankers' acceptances, including rediscounts			
Notes, drafts or bills of exchange, including rediscounts			
Overdrafts	68 58		68 58
Customers' liability account acceptances			
Liability of foreign banks and bankers' account of acceptances			
United States securities owned	55,000 00	10,000 00	65,000 00
All other bonds, warrants and securities, including premium thereon, less all offsetting bond adjustment accounts	224,757 25	197,921 37	422,678 62
Bank premises, furniture and fixtures and safe deposit vaults		121,126 24	121,126 24
Other real estate owned		4,757 64	4,757 64
Due from Federal Reserve Bank			
Due from other banks	259,975 73	53,904 89	313,880 62
Actual cash on hand	92,612 27	42,766 07	135,378 34
Exchanges for clearing house			
Checks and other cash items	16,674 34		16,674 34
Items with Federal Reserve Bank in process of collection			
Other resources	2,035 25		2,035 25
Totals	\$1,731,865 20	\$1,896,907 64	\$3,628,772 84
LIABILITIES.			
Capital paid in	\$100,000 00	\$80,000 00	\$180,000 00
Surplus	60,000 00	60,000 00	120,000 00
All undivided profits, less expenses, interest and taxes paid	15,532 12	42,232 22	57,764 34
Bills payable with Federal Reserve Bank, other than rediscounts			
Bills payable other than with Federal Reserve Bank, including all obligations representing money borrowed, other than rediscounts			
Liabilities for rediscount with Federal Reserve Bank			
Liabilities for rediscounts other than with Federal Reserve Bank			
Deposits due to banks			
Dividends unpaid	9,000 00		9,000 00
Individual deposits subject to check	1,383,229 39		1,383,229 39
Savings deposits		1,674,675 42	1,674,675 42
Demand certificates of deposit	5,362 57		5,362 57
Time certificates of deposit	30,211 78		30,211 78
Certified checks	2,131 35		2,131 35
Cashiers' checks	1,431 17		1,431 17
State, county and municipal deposits		40,000 00	164,966 82
United States and postal savings deposits	124,966 82		
Letters of credit and travelers' checks sold for cash and now out- standing			
Acceptances executed by or for account of or under guarantee of this bank, except those held by this bank			
Liability account acceptances executed to furnish dollar exchange			
Other liabilities			
Totals	\$1,731,865 20	\$1,896,907 64	\$3,628,772 84
Interest earned, not collected, not included in resources or liabilities.			

BANK OF LASSEN COUNTY, SUSANVILLE.

Incorporated October 29, 1892.

181

Officers—F. E. Humphrey, President; Jno. B. Spalding, C. B. Clark, Vice Presidents; C. H. Bridges, Vice President and Cashier; N. G. Mathews, Secretary and Assistant Cashier; C. M. Hall, Assistant Cashier.

Directors—F. E. Humphrey, Jno. B. Spalding, C. B. Clark, C. H. Bridges, P. J. Goumaz, J. M. Doyle, M. Bantley.

STATEMENT OF JUNE 30, 1924.

	Commercial	Savings	Combined
RESOURCES.			
Loans and discounts, including rediscounts.....	\$501,456 27	\$393,783 60	\$895,239 87
Bankers' acceptances, including rediscounts.....			
Notes, drafts or bills of exchange, including rediscounts.....			
Overdrafts.....	1,615 20		1,615 20
Customers' liability account acceptances.....	1,233 29		1,233 29
Liability of foreign banks and bankers' account of acceptances.....			
United States securities owned.....	19,329 81	38,969 60	58,299 41
All other bonds, warrants and securities, including premium thereon, less all offsetting bond adjustment accounts.....	51,398 01	57,566 85	108,964 86
Bank premises, furniture and fixtures and safe deposit vaults.....	31,571 92	27,057 00	58,628 92
Other real estate owned.....	1 00	11,705 01	11,705 01
Due from Federal Reserve Bank.....			
Due from other banks.....	70,191 43	71,293 34	141,484 77
Actual cash on hand.....	48,328 46	17,000 00	65,328 46
Exchanges for clearing house.....			
Checks and other cash items.....	13,762 06		13,762 06
Items with Federal Reserve Bank in process of collection.....			
Other resources.....	496 44		496 44
Totals.....	\$739,383 89	\$617,375 40	\$1,356,759 29
LIABILITIES.			
Capital paid in.....	\$150,000 00	\$50,000 00	\$200,000 00
Surplus.....	34,700 00	12,500 00	47,200 00
All undivided profits, less expenses, interest and taxes paid.....	632 05	4,999 34	5,631 39
Bills payable with Federal Reserve Bank, other than rediscounts.....			
Bills payable other than with Federal Reserve Bank, including all obligations representing money borrowed, other than rediscounts.....			
Liabilities for rediscount with Federal Reserve Bank.....			
Liabilities for rediscounts other than with Federal Reserve Bank.....			
Deposits due to banks.....			
Dividends unpaid.....			
Individual deposits subject to check.....	372,123 37		372,123 37
Savings deposits.....		488,820 37	488,820 37
Demand certificates of deposit.....	652 27		652 27
Time certificates of deposit.....	78,204 20		78,204 20
Certified checks.....	25 00		25 00
Cashiers' checks.....	56,289 89		56,289 89
State, county and municipal deposits.....	46,757 11	61,055 69	107,812 80
United States and postal savings deposits.....			
Letters of credit and travelers' checks sold for cash and now out- standing.....			
Acceptances executed by or for account of or under guarantee of this bank, except those held by this bank.....			
Liability account acceptances executed to furnish dollar exchange.....			
Other liabilities.....			
Totals.....	\$739,383 89	\$617,375 40	\$1,356,759 29
Interest earned, not collected, not included in resources or liabilities.....	\$9,780 00	\$7,200 00	\$16,980 00

NOTE.—The above statement includes the business of a branch office at Standish.

FARMERS AND MERCHANTS SAVINGS BANK OF OAKLAND. OAKLAND.

Incorporated November 12, 1892.

182

Officers—Edson F. Adams, President; C. H. Redington, Geo. S. Meredith, Vice Presidents; F. C. Martens, Cashier; B. C. Read, John Campe, Assistant Cashiers.
 Directors—Edson F. Adams, Geo. S. Meredith, C. D. Bates, C. H. Redington, W. C. Jurgens, A. G. Tasheira, F. C. Martens.

STATEMENT OF JUNE 30, 1924.

	Commercial	Savings	Combined
RESOURCES.			
Loans and discounts, including rediscounts.....		\$3,473,569 64	
Bankers' acceptances, including rediscounts.....			
Notes, drafts or bills of exchange, including rediscounts.....			
Overdrafts.....			
Customers' liability account acceptances.....			
Liability of foreign banks and bankers' account of acceptances.....			
United States securities owned.....		250,000 00	
All other bonds, warrants and securities, including premium thereon, less all offsetting bond adjustment accounts.....		579,902 37	
Bank premises, furniture and fixtures and safe deposit vaults.....		197,782 45	
Other real estate owned.....		14,000 00	
Due from Federal Reserve Bank.....			
Due from other banks.....		329,609 48	
Actual cash on hand.....		123,446 36	
Exchanges for clearing house.....		21,204 35	
Checks and other cash items.....		4,082 39	
Items with Federal Reserve Bank in process of collection.....			
Other resources.....			
Total.....		\$4,993,597 04	
LIABILITIES.			
Capital paid in.....		\$300,000 00	
Surplus.....		85,000 00	
All undivided profits, less expenses, interest and taxes paid.....		41,218 01	
Bills payable with Federal Reserve Bank, other than rediscounts.....			
Bills payable other than with Federal Reserve Bank, including all obligations representing money borrowed, other than rediscounts.....			
Liabilities for rediscount with Federal Reserve Bank.....			
Liabilities for rediscounts other than with Federal Reserve Bank.....			
Deposits due to banks.....		5,000 00	
Dividends unpaid.....			
Individual deposits subject to check.....			
Savings deposits.....		4,428,865 64	
Demand certificates of deposit.....			
Time certificates of deposit.....		13,513 39	
Certified checks.....			
Cashiers' checks.....			
State, county and municipal deposits.....		120,000 00	
United States and postal savings deposits.....			
Letters of credit and travelers' checks sold for cash and now out- standing.....			
Acceptances executed by or for account of or under guarantee of this bank, except those held by this bank.....			
Liability account acceptances executed to furnish dollar exchange.....			
Other liabilities.....			
Total.....		\$4,993,597 04	
Interest earned, not collected, not included in resources or liabilities.....			

BANK OF PLEASANTON. PLEASANTON.

Incorporated February 23, 1893.

183

Officers—Judge T. W. Harris, President; C. H. Schween, Vice President; E. L. Benedict, Cashier—
Secretary; T. H. Silver, Assistant Cashier.
Directors—T. W. Harris, C. H. Schween, E. L. Benedict, T. H. Silver, J. R. Cruikshank.

STATEMENT OF JUNE 30, 1924.

	Commercial	Savings	Combined
RESOURCES.			
Loans and discounts, including rediscounts	\$188,123 61	\$362,840 50	\$550,964 14
Bankers' acceptances, including rediscounts			
Notes, drafts or bills of exchange, including rediscounts			
Overdrafts	1,241 97		1,241 97
Customers' liability account acceptances			
Liability of foreign banks and bankers' account of acceptances			
United States securities owned	10,200 00	21,900 00	32,100 00
All other bonds, warrants and securities, including premium thereon, less all offsetting bond adjustment accounts	52,669 80	197,305 00	249,974 80
Bank premises, furniture and fixtures and safe deposit vaults		3,100 00	3,100 00
Other real estate owned			
Due from Federal Reserve Bank	5,113 45	12,000 00	17,113 45
Due from other banks	58,208 18	29,899 31	88,107 52
Actual cash on hand	15,869 55	2,594 03	18,463 58
Exchanges for clearing house			
Checks and other cash items	788 51		788 51
Items with Federal Reserve Bank in process of collection			
Other resources			
Totals	\$332,215 13	\$629,638 87	\$961,851 00
LIABILITIES.			
Capital paid in	\$25,000 00	\$25,000 00	\$50,000 00
Surplus	25,000 00	35,000 00	60,000 00
All undivided profits, less expenses, interest and taxes paid	870 00	5,483 86	6,353 86
Bills payable with Federal Reserve Bank, other than rediscounts			
Bills payable other than with Federal Reserve Bank, including all obligations representing money borrowed, other than rediscounts			
Liabilities for rediscount with Federal Reserve Bank			
Liabilities for rediscounts other than with Federal Reserve Bank			
Deposits due to banks			
Dividends unpaid			
Individual deposits subject to check	199,735 59		199,735 59
Savings deposits		539,155 01	539,155 01
Demand certificates of deposit	47 88		47 88
Time certificates of deposit	52,648 00		52,648 00
Certified checks			
Cashiers' checks	3,913 66		3,913 66
State, county and municipal deposits	25,000 00	25,000 00	50,000 00
United States and postal savings deposits			
Letters of credit and travelers' checks sold for cash and now out- standing			
Acceptances executed by or for account of or under guarantee of this bank, except those held by this bank			
Liability account acceptances executed to furnish dollar exchange			
Other liabilities			
Totals	\$332,215 13	\$629,638 87	\$961,851 00
Interest earned, not collected, not included in resources or liabilities	\$2,762 00	\$5,410 00	\$8,172 00

FERNDALE BANK. FERNDALE.

Incorporated February 17, 1893.

184

Officers—A. Putnam, President; R. H. Smith, Vice President; F. N. Rasmussen, Cashier, Secretary and Treasurer; E. P. Calanchini, Assistant Cashier.

Directors—A. Putnam, R. H. Smith, Ph. Calanchini, J. A. Shaw, E. B. Lytel, J. H. Ring, P. J. Petersen, R. H. Edwards, F. N. Rasmussen.

STATEMENT OF JUNE 30, 1924.

	Commercial	Savings	Combined
RESOURCES.			
Loans and discounts, including rediscounts.....	\$355,858 32	\$207,914 28	\$563,802 60
Bankers' acceptances, including rediscounts.....			
Notes, drafts or bills of exchange, including rediscounts.....			
Overdrafts.....	247 09		247 09
Customers' liability account acceptances.....			
Liability of foreign banks and bankers' account of acceptances.....			
United States securities owned.....	2,421 04	89,990 50	92,411 54
All other bonds, warrants and securities, including premium thereon, less all offsetting bond adjustment accounts.....	35,198 15	451,701 07	486,899 22
Bank premises, furniture and fixtures and safe deposit vaults.....		7,500 00	7,500 00
Other real estate owned.....			
Due from Federal Reserve Bank.....			
Due from other banks.....	129,824 68	76,488 57	206,313 25
Actual cash on hand.....	31,824 50	22,245 50	54,070 00
Exchanges for clearing house.....			
Checks and other cash items.....	734 78		734 78
Items with Federal Reserve Bank in process of collection.....			
Other resources.....			
Totals.....	\$556,108 56	\$855,869 92	\$1,411,978 48
LIABILITIES.			
Capital paid in.....	\$25,000 00	\$10,000 00	\$35,000 00
Surplus.....	50,000 00	65,000 00	115,000 00
All undivided profits, less expenses, interest and taxes paid.....	56,772 33	5,733 32	62,505 65
Bills payable with Federal Reserve Bank, other than rediscounts.....			
Bills payable other than with Federal Reserve Bank, including all obligations representing money borrowed, other than rediscounts.....			
Liabilities for rediscount with Federal Reserve Bank.....			
Liabilities for rediscounts other than with Federal Reserve Bank.....			
Deposits due to banks.....			
Dividends unpaid.....	5,000 00		5,000 00
Individual deposits subject to check.....	385,963 31		385,963 31
Savings deposits.....		740,136 60	740,136 60
Demand certificates of deposit.....			
Time certificates of deposit.....	25,700 00		25,700 00
Certified checks.....			
Cashiers' checks.....	7,672 92		7,672 92
State, county and municipal deposits.....		35,000 00	35,000 00
United States and postal savings deposits.....			
Letters of credit and travelers' checks sold for cash and now out- standing.....			
Acceptances executed by or for account of or under guarantee of this bank, except those held by this bank.....			
Liability account acceptances executed to furnish dollar exchange.....			
Other liabilities.....			
Totals.....	\$556,108 56	\$855,869 92	\$1,411,978 48
Interest earned, not collected, not included in resources or liabilities.....	\$6,000 00	\$4,000 00	\$10,000 00

BANK OF SAN LEANDRO. SAN LEANDRO.

Incorporated February 24, 1893.

185

Officers—A. B. Cary, President; Chas. H. Hale, Cashier; J. H. Skillen, W. P. Newbert, Assistant Cashiers.
 Directors—A. B. Cary, Chas. H. Hale, H. M. Hale, A. Lucio, J. B. Mendonca, Harry T. Smyth, R. W. Tutt.

STATEMENT OF JUNE 30, 1924.

	Commercial	Savings	Combined
RESOURCES.			
Loans and discounts, including rediscunts.....	\$169,999 21	\$1,412,567 16	\$1,582,566 37
Bankers' acceptances, including rediscunts.....			
Notes, drafts or bills of exchange, including rediscunts.....		68,599 30	68,599 30
Overdrafts.....			
Customers' liability account acceptances.....			
Liability of foreign banks and bankers' account of acceptances.....			
United States securities owned.....	40,000 00	325,233 71	365,233 71
All other bonds, warrants and securities, including premium thereon, less all offsetting bond adjustment accounts.....	104,493 11	823,815 82	928,338 93
Bank premises, furniture and fixtures and safe deposit vaults.....		112,899 00	112,899 00
Other real estate owned.....		6,572 50	6,572 50
Due from Federal Reserve Bank.....			
Due from other banks.....	138,760 12	422,242 25	561,002 37
Actual cash on hand.....	24,999 55	75,018 60	100,018 15
Exchanges for clearing house.....			
Checks and other cash items.....	3,598 00	382 13	3,980 13
Items with Federal Reserve Bank in process of collection.....			
Other resources.....	2,200 00	310 30	2,510 30
Totals.....	\$484,049 99	\$3,247,670 77	\$3,731,720 76
LIABILITIES.			
Capital paid in.....	\$28,750 00	\$148,000 00	\$176,750 00
Surplus.....	10,000 00	71,966 66	81,966 66
All undivided profits, less expenses, interest and taxes paid.....	44,861 36	75,358 46	120,219 82
Bills payable with Federal Reserve Bank, other than rediscunts.....			
Bills payable other than with Federal Reserve Bank, including all obligations representing money borrowed, other than rediscunts.....			
Liabilities for rediscount with Federal Reserve Bank.....			
Liabilities for rediscunts other than with Federal Reserve Bank.....			
Deposits due to banks.....			
Dividends unpaid.....			
Individual deposits subject to check.....	362,318 61		362,318 61
Savings deposits.....		2,921,354 10	2,921,354 10
Demand certificates of deposit.....	3,783 12		3,783 12
Time certificates of deposit.....			
Certified checks.....	876 78		876 78
Cashiers' checks.....			
State, county and municipal deposits.....	33,192 18		33,192 18
United States and postal savings deposits.....			
Letters of credit and travelers' checks sold for cash and now out- standing.....			
Acceptances executed by or for account of or under guarantee of this bank, except those held by this bank.....			
Liability account acceptances executed to furnish dollar exchange.....			
Other liabilities.....	267 91	30,991 55	31,259 46
Totals.....	\$181,049 99	\$3,247,670 77	\$3,731,720 76
Interest earned, not collected, not included in resources or liabilities.....	\$2,500 00	\$17,500 00	\$20,000 00

NOTE.—The above statement includes the business of a branch office at Oakland.

THE DAIRYMAN'S COAST BANK. VALLEY FORD.

Incorporated March 17, 1893.

186

Officers—J. D. Williams, Chairman of the Board; B. B. Hinshaw, President; Ed. Bean, L. D. Ambrogio, Q. Codoni, Vice Presidents; C. A. LeBaron, Secretary, Treasurer, Cashier and Manager; A. M. J. Badashe, Assistant Secretary, Assistant Cashier and Assistant Manager; Paul G. Sholz, Assistant Cashier and Manager Tomales Branch; Harry D. Holly, Assistant Cashier and Manager Point Reyes Station Branch, Walter V. Caporgno, Assistant Cashier, Point Reyes station branch.

Directors—J. D. Williams, B. B. Hinshaw, L. D. Ambrogio, Ed. Bean, Q. Codoni, L. C. Guldager, Julius Gobbi, D. Bordessa, John Cerini, W. G. Irvin, C. A. Le Baron, Chas. A. Salmina, A. Martinelli, Lee G. Morelli, O. E. Martinelli.

STATEMENT OF JUNE 30, 1924.

	Commercial	Savings	Continued
RESOURCES.			
Loans and discounts, including rediscounts.....	\$452,568 92	\$861,201 73	\$1,313,770 65
Bankers' acceptances, including rediscounts.....			
Notes, drafts or bills of exchange, including rediscounts.....			
Overdrafts.....	44 24		44 24
Customers' liability account acceptances.....			
Liability of foreign banks and bankers' account of acceptances.....			
United States securities owned.....		133,319 73	133,319 73
All other bonds, warrants and securities, including premium thereon, less all offsetting bond adjustment accounts.....	101,685 00	302,194 94	403,879 94
Bank premises, furniture and fixtures and safe deposit vaults.....		79,747 36	79,747 36
Other real estate owned.....	991 34		991 34
Due from Federal Reserve Bank.....	19,000 00	31,000 00	50,000 00
Due from other banks.....	45,207 95	39,631 30	84,839 25
Actual cash on hand.....	12,572 19		12,572 19
Exchanges for clearing house.....			
Checks and other cash items.....	1,714 84		1,714 84
Items with Federal Reserve Bank in process of collection.....			
Other resources.....	1,775 17		1,775 17
Totals.....	\$635,559 65	\$1,447,095 06	\$2,082,654 71
LIABILITIES.			
Capital paid in.....	\$100,000 00	\$100,000 00	\$200,000 00
Surplus.....	30,000 00	25,000 00	55,000 00
All undivided profits, less expenses, interest and taxes paid.....	21,191 58		21,191 58
Bills payable with Federal Reserve Bank, other than rediscounts.....			
Bills payable other than with Federal Reserve Bank, including all obligations representing money borrowed, other than rediscounts.....			
Liabilities for rediscount with Federal Reserve Bank.....			
Liabilities for rediscounts other than with Federal Reserve Bank.....			
Deposits due to banks.....			
Dividends unpaid.....	8,092 00		8,092 00
Individual deposits subject to check.....	412,800 36		412,800 36
Savings deposits.....		1,228,095 06	1,228,095 06
Demand certificates of deposit.....	7,448 61		7,448 61
Time certificates of deposit.....	53,964 06		53,964 06
Certified checks.....			
Cashiers' checks.....	2,063 04		2,063 04
State, county and municipal deposits.....		94,000 00	94,000 00
United States and postal savings deposits.....			
Letters of credit and travelers' checks sold for cash and now out- standing.....			
Acceptances executed by or for account of or under guarantee of this bank, except those held by this bank.....			
Liability account acceptances executed to furnish dollar exchange.....			
Other liabilities.....			
Totals.....	\$635,559 65	\$1,447,095 06	\$2,082,654 71
Interest earned, not collected, not included in resources or liabilities.....	\$8,000 00	\$14,000 00	\$22,000 00

NOTE.—The above statement includes the business of branch offices at Tomales and Point Reyes Station.

TITLE INSURANCE AND TRUST COMPANY. LOS ANGELES.

Incorporated December 22, 1893.

192

Officers—William H. Allen, Jr., President; Stuart O'Melveny, First Vice President; M. S. Hellman, H. W. O'Melveny, L. J. Beynon, W. Herbert Allen, N. W. Thompson, W. W. Powell, W. B. Brown, E. L. Farmer, Vice Presidents; O. P. Clark, Secretary and Treasurer; Dean Hoover, H. H. Mills, R. J. Blair, James D. Forward, P. J. Horseh, H. C. Yates, L. J. Teale, Merlin C. Wilson, C. M. Sperry, J. Herbert Johnson, A. C. Gates, T. M. Smith, George J. Tachumy, Grove E. Brown, Shreve Ballard, Assistant Secretaries; W. W. Powell, Trust Officer; T. A. Simpson, E. L. Clymer, R. R. Thompson, H. G. Bockius, R. K. Snow, L. F. Schaefer, P. W. Clark, Assistant Trust Officers.

Directors—Wm. H. Allen, Jr., Wm. R. Staats, Stuart O'Melveny, O. P. Clark, H. M. Robinson, T. J., Brant, M. S. Hellman, Wm. H. Burnham, W. Herbert Allen, H. W. O'Melveny, H. C. Allen, L. J. Beynon, W. M. Caswell.

STATEMENT OF JUNE 30, 1924.

	Commercial	Savings	Court Trusts	Private Trusts	Combined
RESOURCES.					
Loans and discounts, including rediscounts			\$665,269 60	\$90,000 00	\$755,269 60
Bankers' acceptances, including rediscounts					
Notes, drafts or bills of exchange, including rediscounts					
Overdrafts					
Customers' liability account acceptances					
Liability of foreign banks and bankers on account of acceptances					
United States securities owned			71,296 71	212,647 25	283,943 96
All other bonds, warrants and securities, including premium thereon, less all offsetting bond adjustment accounts			162,757 25	121,472 89	284,230 14
Bank premises, furniture and fixtures and safe deposit vaults					
Other real estate owned			6,152 56		6,152 56
Due from Federal Reserve Bank					
Due from other banks			382 62		382 62
Actual cash on hand			22 00		22 00
Exchanges for clearing house					
Checks and other cash items			834 22	879 86	1,714 08
Items with Federal Reserve Bank in process of collection					
Advances to court trusts			907 57		907 57
Other resources					
Totals			\$907,622 53	\$425,000 00	\$1,332,622 53
LIABILITIES.					
Capital paid in			\$300,000 00	\$300,000 00	\$600,000 00
Surplus			325,000 00	125,000 00	450,000 00
Amount segregated for protection of court and private trusts, national banks only					
All undivided profits, less expenses, interest and taxes paid			257,622 53		257,622 53
Bills payable with Federal Reserve Bank other than rediscounts					
Bills payable other than with Federal Reserve Bank, including all obligations representing money borrowed, other than rediscounts					
Liabilities for rediscounts with Federal Reserve Bank					
Liabilities for rediscounts other than with Federal Reserve Bank					
Deposits due to banks					
Dividends unpaid					
Individual deposits subject to check					
Savings deposits					
Demand certificates of deposit					
Time certificates of deposit					
Certified checks					
Cashiers' checks					
State, county and municipal deposits					
United States and postal savings deposits					

TITLE INSURANCE AND TRUST COMPANY. LOS ANGELES—Continued.

	Commercial	Savings	Court Trusts	Private Trusts	Combined
LIABILITIES—Continued.					
Letters of credit and travelers' checks sold for cash and now outstanding.....					
Acceptances executed by or for account of or under guarantee of this bank, except those held by this bank.....					
Liability account acceptances executed to furnish dollar exchange.....					
Deposits of money received from executors, administrators, guardians, assignees, receivers or trustees.....			\$25,000 00		\$25,000 00
Fund for advances to court trusts.....					
Other liabilities.....					
Totals.....			\$907,622 53	\$425,000 00	\$1,332,622 53
Interest earned but not collected, not included in resources or liabilities.....					

TRUST RESOURCES	Court Trusts	TRUST LIABILITIES	Court Trusts
Personal assets received from executors, administrators, guardians, assignees, receivers or trustees.....		Personal assets received from executors, administrators, guardians, assignees, receivers or trustees.....	
Trust investments, personal property.....	\$19,438,651 34	Trusts held in capacity of executor, administrator, guardian, assignee, receiver or trustee.....	\$11,609,372 37
Trust investments, real property.....	5,647,207 18	Private trusts, specially designated and construed as court trusts, under supervision.....	13,742,045 98
Due from banks.....	261,050 31		
Cash on hand.....	3,509 52		
Total.....	\$25,351,418 35	Total.....	\$25,351,418 35

NOTE.—The above statement includes the business of a branch office at Long Beach which is maintained only for the purpose of taking orders.

TITLE GUARANTEE AND TRUST COMPANY. LOS ANGELES.

Incorporated October 28, 1895.

200

Officers—L. C. Brand, President; E. W. Sargent, John Keogh, Vice Presidents; A. F. Morlan, Vice President and Manager; E. W. L. Franklin, Vice President and Cashier; A. R. Killgore, Secretary and Trust Officer; Geo. A. Reimers, J. E. Rhind, Albert Schuch, Assistant Secretaries.

Directors—L. C. Brand, John T. Cooper, E. W. Sargent, Geo. W. Stimson, J. B. Brokaw, Louis M. Cole, A. F. Morlan, Marco H. Hellman, J. Edmondson, Irving H. Hellman.

STATEMENT OF JUNE 30, 1924.

	Commercial	Savings	Court Trusts	Private Trusts	Combined
RESOURCES.					
Loans and discounts, including rediscounts			\$58,800 00	\$146,200 00	\$205,000 00
Bankers' acceptances, including rediscounts					
Notes, drafts or bills of exchange, including rediscounts					
Overdrafts					
Customers' liability account acceptances					
Liability of foreign banks and bankers on account of acceptances					
United States securities owned					
All other bonds, warrants and securities, including premium thereon, less all offsetting bond adjustment accounts			97,337 60	98,556 47	195,894 07
Bank premises, furniture and fixtures and safe deposit vaults					
Other real estate owned					
Due from Federal Reserve Bank					
Due from other banks			112 40	56,568 29	56,680 69
Actual cash on hand					
Exchanges for clearing house					
Checks and other cash items					
Items with Federal Reserve Bank in process of collection					
Advances to court trusts					
Other resources					
Totals			\$156,250 00	\$301,324 76	\$457,574 76
LIABILITIES.					
Capital paid in			\$125,000 00	\$125,000 00	\$250,000 00
Surplus			31,250 00	31,250 00	62,500 00
Amount segregated for protection of court and private trusts, national banks only					
All undivided profits, less expenses, interest and taxes paid				145,074 76	145,074 76
Bills payable with Federal Reserve Bank other than rediscounts					
Bills payable other than with Federal Reserve Bank, including all obligations representing money borrowed, other than rediscounts					
Liabilities for rediscounts with Federal Reserve Bank					
Liabilities for rediscounts other than with Federal Reserve Bank					
Deposits due to banks					
Dividends unpaid					
Individual deposits subject to check					
Savings deposits					
Demand certificates of deposit					
Time certificates of deposit					
Certified checks					
Cashiers' checks					
State, county and municipal deposits					
United States and postal savings deposits					

TITLE GUARANTEE AND TRUST COMPANY. LOS ANGELES—Continued.

	Commercial	Savings	Court Trusts	Private Trusts	Combined
LIABILITIES—Continued.					
Letters of credit and travelers' checks sold for cash and now outstanding.....					
Acceptances executed by or for account of or under guarantee of this bank, except those held by this bank.....					
Liability account acceptances executed to furnish dollar exchange.....					
Deposits of money received from executors, administrators, guardians, assignees, receivers or trustees.....					
Fund for advances to court trusts.....					
Other liabilities.....					
Totals.....			\$156,250 00	\$301,324 76	\$457,574 76
Interest earned but not collected, not included in resources or liabilities.....					

TRUST RESOURCES	Court Trusts	TRUST LIABILITIES	Court Trusts
Personal assets received from executors, administrators, guardians, assignees, receivers or trustees.....		Personal assets received from executors, administrators, guardians, assignees, receivers or trustees.....	
Trust investments, personal property.....	\$217,723 29	Trusts held in capacity of executor, administrator, guardian, assignee, receiver or trustee.....	\$474,291 71
Trust investments, real property.....	186,371 89	Private trusts, specially designated and construed as court trusts, under supervision.....	
Due from banks.....	69,965 83		
Cash on hand.....	230 70		
Total.....	\$474,291 71	Total.....	\$474,291 71

BANK OF AMADOR COUNTY. JACKSON.

Incorporated November 23, 1896.

202

Officers—J. Chiclizola, President; C. R. Downs, A. Ginochio, Vice Presidents; C. L. Culbert, Manager, Cashier, Secretary and Treasurer; T. A. Hedgpath, Assistant Cashier and Assistant Secretary; F. J. Payne, R. C. Merwin, Assistant Cashiers.

Directors—J. Chiclizola, C. L. Culbert, C. R. Downs, V. Brignole, A. Ginochio, G. E. Allen, Ralph McGee, W. F. Detert, J. B. Grillo.

STATEMENT OF JUNE 30, 1924.

	Commercial	Savings	Combined
RESOURCES.			
Loans and discounts, including rediscounts	\$289,486 73	\$1,273,781 36	\$1,563,268 09
Bankers' acceptances, including rediscounts			
Notes, drafts or bills of exchange, including rediscounts			
Overdrafts	547 72		547 72
Customers' liability account acceptances			
Liability of foreign banks and bankers' account of acceptances			
United States securities owned	156,608 61	98,968 00	255,576 61
All other bonds, warrants and securities, including premium thereon, less all offsetting bond adjustment accounts	165,913 98	265,706 16	431,620 14
Bank premises, furniture and fixtures and safe deposit vaults	2 00		2 00
Other real estate owned			
Due from Federal Reserve Bank			
Due from other banks	153,832 58	2,733 36	156,565 94
Actual cash on hand	47,459 17	40,891 25	88,350 43
Exchanges for clearing house			
Checks and other cash items	1,061 90		1,061 90
Items with Federal Reserve Bank in process of collection			
Other resources	1,718 58		1,718 58
Totals	\$816,631 27	\$1,682,080 14	\$2,498,711 41
LIABILITIES.			
Capital paid in	\$50,000 00	\$45,000 00	\$125,000 00
Surplus	20,000 00	90,000 00	110,000 00
All undivided profits, less expenses, interest and taxes paid	5,160 42	60,396 46	65,556 88
Bills payable with Federal Reserve Bank, other than rediscounts			
Bills payable other than with Federal Reserve Bank, including all obligations representing money borrowed, other than rediscounts			
Liabilities for rediscount with Federal Reserve Bank			
Liabilities for rediscounts other than with Federal Reserve Bank			
Deposits due to banks	1,214 40		1,214 40
Dividends unpaid	3,255 00		3,255 00
Individual deposits subject to check	566,892 42		566,892 42
Savings deposits		1,486,683 68	1,486,683 68
Demand certificates of deposit	204 09		204 09
Time certificates of deposit	69,037 40		69,037 40
Certified checks			
Cashiers' checks			
State, county and municipal deposits	65,000 00		65,000 00
United States and postal savings deposits	5,638 31		5,638 31
Letters of credit and travelers' checks sold for cash and now outstanding			
Acceptances executed by or for account of or under guarantee of this bank, except those held by this bank			
Liability account acceptances executed to furnish dollar exchange			
Other liabilities	229 23		229 23
Totals	\$816,631 27	\$1,682,080 14	\$2,498,711 41
Interest earned, not collected, not included in resources or liabilities	\$2,500 00	\$8,000 00	\$10,500 00

NOTE.—The above statement includes the business of branch offices at Sutter Creek, Plymouth, and Amador City.

UNION SAFE DEPOSIT BANK. STOCKTON.

Incorporated April 21, 1897.

203

Officers—E. C. Stewart, President; J. A. Plummer, Vice President; C. E. Stewart, Cashier and Treasurer;
E. E. Cramer, Secretary.
Directors—E. C. Stewart, J. A. Plummer, C. E. Stewart, E. E. Cramer, Jno. W. Moore, Jno. A. Merz,
Otto Von Detten, W. F. Sinclair, Forrest Foote, Geo. F. Hudson, J. L. Blossom.

STATEMENT OF JUNE 30, 1924.

	Commercial	Savings	Combined
RESOURCES.			
Loans and discounts, including rediscounts.....	\$292,605 08	\$492,082 61	\$784,687 69
Bankers' acceptances, including rediscounts.....			
Notes, drafts or bills of exchange, including rediscounts.....		36,650 85	36,650 85
Overdrafts.....			
Customers' liability account acceptances.....			
Liability of foreign banks and bankers' account of acceptances.....			
United States securities owned.....	51,006 61	80,771 69	131,778 30
All other bonds, warrants and securities, including premium thereon, less all offsetting bond adjustment accounts.....	194,762 09	123,758 49	318,520 58
Bank premises, furniture and fixtures and safe deposit vaults.....	69,477 25	87,000 00	156,477 25
Other real estate owned.....	2,200 00	20,550 00	22,750 00
Due from Federal Reserve Bank.....			
Due from other banks.....	82,474 59		82,474 59
Actual cash on hand.....	72,010 23	18,095 89	90,106 12
Exchanges for clearing house.....	15,768 11		15,768 11
Checks and other cash items.....			
Items with Federal Reserve Bank in process of collection.....			
Other resources.....	963 00		963 00
Totals.....	\$781,266 96	\$858,909 53	\$1,640,176 49
LIABILITIES.			
Capital paid in.....	\$100,000 00	\$55,000 00	\$155,000 00
Surplus.....		32,000 00	32,000 00
All undivided profits, less expenses, interest and taxes paid.....	15,574 12		15,574 12
Bills payable with Federal Reserve Bank, other than rediscounts.....			
Bills payable other than with Federal Reserve Bank, including all obligations representing money borrowed, other than rediscounts.....			
Liabilities for rediscount with Federal Reserve Bank.....			
Liabilities for rediscounts other than with Federal Reserve Bank.....			
Deposits due to banks.....			
Dividends unpaid.....			
Individual deposits subject to check.....	470,970 57		470,970 57
Savings deposits.....		700,909 53	700,909 53
Demand certificates of deposit.....	12,881 49		12,881 49
Time certificates of deposit.....			
Certified checks.....	947 55		947 55
Cashiers' checks.....	1,893 23		1,893 23
State, county and municipal deposits.....	179,000 00	71,000 00	250,000 00
United States and postal savings deposits.....			
Letters of credit and travelers' checks sold for cash and now out- standing.....			
Acceptances executed by or for account of or under guarantee of this bank, except those held by this bank.....			
Liability account acceptances executed to furnish dollar exchange.....			
Other liabilities.....			
Totals.....	\$781,266 96	\$858,909 53	\$1,640,176 49
Interest earned, not collected, not included in resources or liabilities.....	\$2,000 00	\$3,500 00	\$5,500 00

NOTE.—The above statement includes the business of a branch office at Lockeford.

TUOLUMNE COUNTY BANK. SONORA.

Incorporated May 12, 1898.

206

Officers—George W. Johnson, President; John B. Curtin, Vice President; Charles H. Segerstrom, Cashier.
 Directors—George W. Johnson, John B. Curtin, Charles H. Segerstrom, B. Meyer, G. T. Barron, C. E. Shafer, W. J. Loring, George Moudorf, Saul Morris, J. E. Baer.

STATEMENT OF JUNE 30, 1924.

	Commercial	Savings	Combined
RESOURCES.			
Loans and discounts, including rediscounts.....		\$808,052 74	
Bankers' acceptances, including rediscounts.....			
Notes, drafts or bills of exchange, including rediscounts.....			
Overdrafts.....			
Customers' liability account acceptances.....			
Liability of foreign banks and bankers' account of acceptances.....			
United States securities owned.....		40,000 00	
All other bonds, warrants and securities, including premium thereon, less all offsetting bond adjustment accounts.....		134,275 00	
Bank premises, furniture and fixtures and safe deposit vaults.....			
Other real estate owned.....		10,500 00	
Due from Federal Reserve Bank.....			
Due from other banks.....		83,189 12	
Actual cash on hand.....		29,096 04	
Exchanges for clearing house.....			
Checks and other cash items.....			
Items with Federal Reserve Bank in process of collection.....			
Other resources.....			
Total.....		\$1,105,112 90	
LIABILITIES.			
Capital paid in.....		\$75,000 00	
Surplus.....		55,000 00	
All undivided profits, less expenses, interest and taxes paid.....		2,401 78	
Bills payable with Federal Reserve Bank, other than rediscounts.....			
Bills payable other than with Federal Reserve Bank, including all obligations representing money borrowed, other than rediscounts.....			
Liabilities for rediscount with Federal Reserve Bank.....			
Liabilities for rediscounts other than with Federal Reserve Bank.....			
Deposits due to banks.....			
Dividends unpaid.....		3,750 00	
Individual deposits subject to check.....			
Savings deposits.....		891,461 12	
Demand certificates of deposit.....			
Time certificates of deposit.....			
Certified checks.....			
Cashiers' checks.....			
State, county and municipal deposits.....		77,500 00	
United States and postal savings deposits.....			
Letters of credit and travelers' checks sold for cash and now out- standing.....			
Acceptances executed by or for account of or under guarantee of this bank, except those held by this bank.....			
Liability account acceptances executed to furnish dollar exchange.....			
Other liabilities.....			
Total.....		\$1,105,112 90	
Interest earned, not collected, not included in resources or liabilities.....		\$12,454 92	

DEL NORTE COUNTY BANK. CRESCENT CITY.

Incorporated March 16, 1900.

213

Officers—Jacob Marhoffer, President; J. B. Enderf, Vice President; T. A. Greig, Secretary and Cashier.
E. C. Cadra, Treasurer.

Directors—Jacob Marhoffer, J. B. Enderf, E. C. Cadra, R. Hanson, Louis De Martin.

STATEMENT OF JUNE 30, 1924.

	Commercial	Savings	Combined
RESOURCES.			
Loans and discounts, including rediscounts	\$282,190 40	\$390,951 75	\$673,145 15
Bankers' acceptances, including rediscounts			
Notes, drafts or bills of exchange, including rediscounts		2,440 96	2,440 96
Overdrafts	1,483 89		1,483 89
Customers' liability account acceptances			
Liability of foreign banks and bankers' account of acceptances			
United States securities owned	5,700 00	95,616 00	101,316 00
All other bonds, warrants and securities, including premium thereon, less all offsetting bond adjustment accounts	122,126 50	280,085 00	402,211 50
Bank premises, furniture and fixtures and safe deposit vaults		6,800 00	6,800 00
Other real estate owned			
Due from Federal Reserve Bank			
Due from other banks	16,832 04	20,769 04	37,601 08
Actual cash on hand	22,152 63	17,392 63	39,545 26
Exchanges for clearing house			
Checks and other cash items	2,459 01		2,459 01
Items with Federal Reserve Bank in process of collection			
Other resources			
Totals	\$452,944 47	\$814,058 38	\$1,267,002 85
LIABILITIES.			
Capital paid in	\$50,000 00	\$21,800 00	\$71,800 00
Surplus	30,000 00	50,200 00	80,200 00
All undivided profits, less expenses, interest and taxes paid	14,604 89		14,604 89
Bills payable with Federal Reserve Bank, other than rediscounts			
Bills payable other than with Federal Reserve Bank, including all obligations representing money borrowed, other than rediscounts			
Liabilities for rediscount with Federal Reserve Bank			
Liabilities for rediscounts other than with Federal Reserve Bank			
Deposits due to banks			
Dividends unpaid	3,664 00		3,664 00
Individual deposits subject to check	275,238 28		275,238 28
Savings deposits		666,058 38	666,058 38
Demand certificates of deposit			
Time certificates of deposit	28,751 50		28,751 50
Certified checks	2,235 00		2,235 00
Cashiers' checks	6,317 13		6,317 13
State, county and municipal deposits	36,569 90	76,000 00	112,569 90
United States and postal savings deposits	5,563 77		5,563 77
Letters of credit and travelers' checks sold for cash and now out- standing			
Acceptances executed by or for account of or under guarantee of this bank, except those held by this bank			
Liability account acceptances executed to furnish dollar exchange			
Other liabilities			
Totals	\$452,944 47	\$814,058 38	\$1,267,002 85
Interest earned, not collected, not included in resources or liabilities	\$332 51	\$469 29	\$801 80

CALAVERAS COUNTY BANK. ANGELS CAMP.

Incorporated April 3, 1900.

214

Officers—Edw. F. Harris, President; M. H. Manuel, Vice President; A. L. Enos, Cashier, Secretary and Treasurer; Chas. C. Crespi, Assistant Cashier and Assistant Secretary.

Directors—Edw. F. Harris, M. H. Manuel, C. H. Wood, Jos. Raggio, Richard Raggio.

STATEMENT OF JUNE 30, 1924.

	Commercial	Savings	Combined
RESOURCES.			
Loans and discounts, including rediscounts.....	\$205,662 69	\$642,151 29	\$847,813 98
Bankers' acceptances, including rediscounts.....			
Notes, drafts or bills of exchange, including rediscounts.....			
Overdrafts.....	2,734 21		2,734 21
Customers' liability account acceptances.....			
Liability of foreign banks and bankers' account of acceptances.....			
United States securities owned.....	21,912 95	9,445 33	31,358 28
All other bonds, warrants and securities, including premium thereon, less all offsetting bond adjustment accounts.....	150,679 49	147,920 94	298,600 43
Bank premises, furniture and fixtures and safe deposit vaults.....		13,000 00	13,000 00
Other real estate owned.....			
Due from Federal Reserve Bank.....			
Due from other banks.....	32,075 20	44,548 77	76,623 97
Actual cash on hand.....	17,507 90	29,964 46	47,472 36
Exchanges for clearing house.....			
Checks and other cash items.....	199 50		199 50
Items with Federal Reserve Bank in process of collection.....			
Other resources.....	584 69		584 69
Totals.....	\$431,356 63	\$887,030 79	\$1,318,387 42
LIABILITIES.			
Capital paid in.....	\$65,000 00	\$35,000 00	\$100,000 00
Surplus.....	10,000 00	55,000 00	65,000 00
All undivided profits, less expenses, interest and taxes paid.....	44,246 07	5,000 00	49,246 07
Bills payable with Federal Reserve Bank, other than rediscounts.....			
Bills payable other than with Federal Reserve Bank, including all obligations representing money borrowed, other than rediscounts.....			
Liabilities for rediscount with Federal Reserve Bank.....			
Liabilities for rediscounts other than with Federal Reserve Bank.....			
Deposits due to banks.....			
Dividends unpaid.....	2,650 00		2,650 00
Individual deposits subject to check.....	210,206 83		210,206 83
Savings deposits.....		762,030 79	762,030 79
Demand certificates of deposit.....	193 05		193 05
Time certificates of deposit.....	9,077 85		9,077 85
Certified checks.....	65 50		65 50
Cashiers' checks.....	4,735 62		4,735 62
State, county and municipal deposits.....	80,599 92	30,000 00	110,599 92
United States and postal savings deposits.....	4,429 77		4,429 77
Letters of credit and travelers' checks sold for cash and now out- standing.....			
Acceptances executed by or for account of or under guarantee of this bank, except those held by this bank.....			
Liability account acceptances executed to furnish dollar exchange.....			
Other liabilities.....	152 02		152 02
Totals.....	\$431,356 63	\$887,030 79	\$1,318,387 42
Interest earned, not collected, not included in resources or liabilities.....	\$862 35	\$1,612 25	\$2,474 60

TRINITY COUNTY BANK. WEAVERVILLE.

Incorporated September 13, 1900.

216

Officers—C. H. Edwards, President; Herbert Gray, Vice President; M. E. Gray, Secretary and Treasurer;
Herbert Gray, Cashier.
Directors—C. H. Edwards, Herbert Gray, M. E. Gray.

STATEMENT OF JUNE 30, 1924.

	Commercial	Savings	Combined
RESOURCES.			
Loans and discounts, including rediscounts.....	\$96,072 32	\$42,571 23	\$138,643 55
Bankers' acceptances, including rediscounts.....			
Notes, drafts or bills of exchange, including rediscounts.....			
Overdrafts.....			
Customers' liability account acceptances.....			
Liability of foreign banks and bankers' account of acceptances.....			
United States securities owned.....	37,900 00	2,000 00	39,900 00
All other bonds, warrants and securities, including premium thereon, less all offsetting bond adjustment accounts.....	5,353 28	5,000 00	10,353 28
Bank premises, furniture and fixtures and safe deposit vaults.....	2,474 06	3,500 00	5,974 06
Other real estate owned.....	735 03	2,669 74	3,404 77
Due from Federal Reserve Bank.....			
Due from other banks.....	21,546 20		21,546 20
Actual cash on hand.....	11,386 38	2,740 45	14,135 83
Exchanges for clearing house.....		22,211 57	22,211 57
Checks and other cash items.....			
Items with Federal Reserve Bank in process of collection.....			
Other resources.....	225 00		225 00
Totals.....	\$175,692 27	\$80,701 99	\$256,394 26
LIABILITIES.			
Capital paid in.....	\$20,000 00	\$5,000 00	\$25,000 00
Surplus.....	6,250 00		6,250 00
All undivided profits, less expenses, interest and taxes paid.....	3,233 76	1,273 85	4,507 61
Bills payable with Federal Reserve Bank, other than rediscounts.....			
Bills payable other than with Federal Reserve Bank, including all obligations representing money borrowed, other than rediscounts.....			
Liabilities for rediscount with Federal Reserve Bank.....			
Liabilities for rediscounts other than with Federal Reserve Bank.....			
Deposits due to banks.....			
Dividends unpaid.....			
Individual deposits subject to check.....	103,000 85		103,000 85
Savings deposits.....		74,128 14	74,128 14
Demand certificates of deposit.....	42,237 92		42,237 92
Time certificates of deposit.....			
Certified checks.....			
Cashiers' checks.....			
State, county and municipal deposits.....			
United States and postal savings deposits.....	969 74		969 74
Letters of credit and travelers' checks sold for cash and now out- standing.....			
Acceptances executed by or for account of or under guarantee of this bank, except those held by this bank.....			
Liability account acceptances executed to furnish dollar exchange.....			
Other liabilities.....			
Totals.....	\$175,692 27	\$80,701 99	\$256,394 26
Interest earned, not collected, not included in resources or liabilities.....			

NEVADA COUNTY BANK. GRASS VALLEY.

Incorporated October 12, 1900.

217

Officers—G. J. Rector, President; W. H. Martin, Vice President; E. M. Rector, Secretary-Treasurer; A. H. Mooser, Cashier; Horace Curnow, L. V. Michell, Assistant Cashiers.
Directors—G. J. Rector, W. H. Martin, E. M. Rector, A. H. Mooser, A. L. Gill, Alden Anderson, V. R. Lindley.

STATEMENT OF JUNE 30, 1924.

	Commercial	Savings	Combined
RESOURCES.			
Loans and discounts, including rediscounts.....	\$501,251 28	\$1,163,768 99	\$1,665,020 27
Bankers' acceptances, including rediscounts.....			
Notes, drafts or bills of exchange, including rediscounts.....			
Overdrafts.....	806 20		806 20
Customers' liability account acceptances.....			
Liability of foreign banks and bankers' account of acceptances.....			
United States securities owned.....		191,977 88	191,977 88
All other bonds, warrants and securities, including premium thereon, less all offsetting bond adjustment accounts.....	269,547 97	2,029,667 86	2,299,215 83
Bank premises, furniture and fixtures and safe deposit vaults.....	17,181 00	38,000 00	55,181 00
Other real estate owned.....		6,865 28	6,865 28
Due from Federal Reserve Bank.....			
Due from other banks.....	225,242 95	132,592 60	357,835 55
Actual cash on hand.....	67,322 59	91,637 57	158,960 16
Exchanges for clearing house.....			
Checks and other cash items.....			
Items with Federal Reserve Bank in process of collection.....			
Other resources.....	10,729 09		10,729 09
Totals.....	\$1,092,081 08	\$3,654,510 18	\$4,746,591 26
LIABILITIES.			
Capital paid in.....	\$100,000 00	\$200,000 00	\$300,000 00
Surplus.....	90,000 00	75,000 00	165,000 00
All undivided profits, less expenses, interest and taxes paid.....	58,202 59		58,202 59
Bills payable with Federal Reserve Bank, other than rediscounts.....			
Bills payable other than with Federal Reserve Bank, including all obligations representing money borrowed, other than rediscounts.....			
Liabilities for rediscount with Federal Reserve Bank.....			
Liabilities for rediscounts other than with Federal Reserve Bank.....			
Deposits due to banks.....			
Dividends unpaid.....	4,288 00		4,288 00
Individual deposits subject to check.....	807,507 02		807,507 02
Savings deposits.....		2,993,746 55	2,993,746 55
Demand certificates of deposit.....	22,269 38		22,269 38
Time certificates of deposit.....	2,235 21		2,235 21
Certified checks.....	216 32		216 32
Cashiers' checks.....			
State, county and municipal deposits.....	7,362 56	375,000 00	382,362 56
United States and postal savings deposits.....		5,536 31	5,536 31
Letters of credit and travelers' checks sold for cash and now out- standing.....			
Acceptances executed by or for account of or under guarantee of this bank, except those held by this bank.....			
Liability account acceptances executed to furnish dollar exchange.....		5,227 32	5,227 32
Other liabilities.....			
Totals.....	\$1,092,081 08	\$3,654,510 18	\$4,746,591 26
Interest earned, not collected, not included in resources or liabilities.....			

NOTE.—The above statement includes the business of a branch office at Nevada City.

COVINA VALLEY SAVINGS BANK. COVINA.

Incorporated April 1, 1901.

220

Officers—A. P. Kerckhoff, President; W. M. Griswold, M. Leonhardt, Vice Presidents; J. D. Coles, Cashier; M. Lucille Gloege, Assistant Cashier.

Directors—Geo. E. Anderson, F. P. Baldosser, J. R. Elliott, H. M. Houser, A. P. Kerckhoff, M. Leonhardt, W. M. Griswold.

STATEMENT OF JUNE 30, 1924.

	Commercial	Savings	Combined
RESOURCES.			
Loans and discounts, including rediscounts		\$452,345 00	
Bankers' acceptances, including rediscounts			
Notes, drafts or bills of exchange, including rediscounts			
Overdrafts			
Customers' liability account acceptances			
Liability of foreign banks and bankers' account of acceptances			
United States securities owned		62,468 20	
All other bonds, warrants and securities, including premium thereon, less all offsetting bond adjustment accounts		10,000 00	
Bank premises, furniture and fixtures and safe deposit vaults			
Other real estate owned			
Due from Federal Reserve Bank			
Due from other banks		34,151 53	
Actual cash on hand		12,888 22	
Exchanges for clearing house			
Checks and other cash items			
Items with Federal Reserve Bank in process of collection			
Other resources			
Totals		\$571,852 95	
LIABILITIES.			
Capital paid in		\$25,000 00	
Surplus		30,000 00	
All undivided profits, less expenses, interest and taxes paid		19,238 33	
Bills payable with Federal Reserve Bank, other than rediscounts			
Bills payable other than with Federal Reserve Bank, including all obligations representing money borrowed, other than rediscounts			
Liabilities for rediscount with Federal Reserve Bank			
Liabilities for rediscounts other than with Federal Reserve Bank			
Deposits due to banks		2,250 00	
Dividends unpaid			
Individual deposits subject to check			
Savings deposits		441,545 47	
Demand certificates of deposit			
Time certificates of deposit		28,819 15	
Certified checks			
Cashiers' checks			
State, county and municipal deposits		25,000 00	
United States and postal savings deposits			
Letters of credit and travelers' checks sold for cash and now out- standing			
Acceptances executed by or for account of or under guarantee of this bank, except those held by this bank			
Liability account acceptances executed to furnish dollar exchange			
Other liabilities			
Totals		\$571,852 95	
Interest earned, not collected, not included in resources or liabilities		\$1,000 00	

FIRST BANK OF KERN. BAKERSFIELD.

Incorporated April 3, 1901.

221

Officers—Arthur S. Crites, President; W. B. Robb, E. S. St. Clair, Vice Presidents; E. B. Duncan, Cashier and Secretary; E. C. O'Boyle, Assistant Cashier and Assistant Secretary; F. E. Estribou, Assistant Cashier.

Directors—Arthur S. Crites, A. J. Crites, M. H. Warren, I. D. Iler, C. F. Donnatin, W. B. Robb, E. S. St. Clair, E. B. Duncan, E. C. O'Boyle.

STATEMENT OF JUNE 30, 1924.

	Commercial	Savings	Combined
RESOURCES.			
Loans and discounts, including rediscounts.....	\$483,244 58	\$582,999 27	\$1,066,243 85
Bankers' acceptances, including rediscounts.....			
Notes, drafts or bills of exchange, including rediscounts.....			
Overdrafts.....	843 05		843 05
Customers' liability account acceptances.....			
Liability of foreign banks and bankers' account of acceptances.....			
United States securities owned.....		78,934 14	78,934 14
All other bonds, warrants and securities, including premium thereon, less all offsetting bond adjustment accounts.....		40,998 73	40,998 73
Bank premises, furniture and fixtures and safe deposit vaults.....		25,144 84	25,144 84
Other real estate owned.....			
Due from Federal Reserve Bank.....			
Due from other banks.....	56,526 00	33,192 36	89,718 36
Actual cash on hand.....	58,085 01	16,445 72	74,530 73
Exchanges for clearing house.....	27,799 43		27,799 43
Checks and other cash items.....			
Items with Federal Reserve Bank in process of collection.....			
Other resources.....	1,436 66		1,436 66
Totals.....	\$627,931 73	\$777,715 06	\$1,405,649 79
LIABILITIES.			
Capital paid in.....	\$75,000 00	\$25,000 00	\$100,000 00
Surplus.....	25,000 00	45,000 00	70,000 00
All undivided profits, less expenses, interest and taxes paid.....	23,062 39		23,062 39
Bills payable with Federal Reserve Bank, other than rediscounts.....			
Bills payable other than with Federal Reserve Bank, including all obligations representing money borrowed, other than rediscounts.....			
Liabilities for rediscount with Federal Reserve Bank.....			
Liabilities for rediscounts other than with Federal Reserve Bank.....			
Deposits due to banks.....			
Dividends unpaid.....	8,000 00		8,000 00
Individual deposits subject to check.....	491,941 53		491,941 53
Savings deposits.....		588,271 40	588,271 40
Demand certificates of deposit.....	594 19		594 19
Time certificates of deposit.....		19,443 66	19,443 66
Certified checks.....	674 49		674 49
Cashiers' checks.....	3,162 13		3,162 13
State, county and municipal deposits.....		100,000 00	100,000 00
United States and postal savings deposits.....			
Letters of credit and travelers' checks sold for cash and now out- standing.....			
Acceptances executed by or for account of or under guarantee of this bank, except those held by this bank.....			
Liability account acceptances executed to furnish dollar exchange.....			
Other liabilities.....	500 00		500 00
Totals.....	\$627,934 73	\$777,715 06	\$1,405,649 79
Interest earned, not collected, not included in resources or liabilities.....	\$3,900 00	\$3,950 00	\$7,850 00

BANK OF ARBUCKLE. ARBUCKLE.

Incorporated June 24, 1901.

222

Officers—Geo. C. Meckfessel, President; C. B. Morrison, Vice President; J. E. Cain, Cashier; J. L. Felton, Assistant Cashier.

Directors—Geo. C. Meckfessel, C. B. Morrison, J. E. Cain, Asa Kalfsbeek, G. F. Green.

STATEMENT OF JUNE 30, 1924.

	Commercial	Savings	Combined
RESOURCES.			
Loans and discounts, including rediscounts.....	\$335,499 49		
Bankers' acceptances, including rediscounts.....			
Notes, drafts or bills of exchange, including rediscounts.....			
Overdrafts.....	374 01		
Customers' liability account acceptances.....			
Liability of foreign banks and bankers' account of acceptances.....			
United States securities owned.....	79,968 88		
All other bonds, warrants and securities, including premium thereon, less all offsetting bond adjustment accounts.....	73,399 94		
Bank premises, furniture and fixtures and safe deposit vaults.....	8,300 00		
Other real estate owned.....	3,000 00		
Due from Federal Reserve Bank.....	15,000 00		
Due from other banks.....	181,107 97		
Actual cash on hand.....	22,952 91		
Exchanges for clearing house.....			
Checks and other cash items.....	414 10		
Items with Federal Reserve Bank in process of collection.....			
Other resources.....	860 46		
Total.....	\$720,877 76		
LIABILITIES.			
Capital paid in.....	\$75,000 00		
Surplus.....	20,000 00		
All undivided profits, less expenses, interest and taxes paid.....	15,291 40		
Bills payable with Federal Reserve Bank, other than rediscounts.....			
Bills payable other than with Federal Reserve Bank, including all obligations representing money borrowed, other than rediscounts.....			
Liabilities for rediscount with Federal Reserve Bank.....			
Liabilities for rediscounts other than with Federal Reserve Bank.....			
Deposits due to banks.....			
Dividends unpaid.....			
Individual deposits subject to check.....	305,281 09		
Savings deposits.....			
Demand certificates of deposit.....	2,752 00		
Time certificates of deposit.....	251,650 27		
Certified checks.....			
Cashiers' checks.....			
State, county and municipal deposits.....	47,900 00		
United States and postal savings deposits.....			
Letters of credit and travelers' checks sold for cash and now out- standing.....			
Acceptances executed by or for account of or under guarantee of this bank, except those held by this bank.....			
Liability account acceptances executed to furnish dollar exchange.....			
Other liabilities.....			
Total.....	\$720,877 76		
Interest earned, not collected, not included in resources or liabilities.....	\$9,500 00		

VALLEY SAVINGS BANK. SANTA MARIA.

Incorporated August 31, 1911.

223

Officers—W. H. Rice, President; A. J. Souza, Vice President; P. O. Tietzen, Secretary; Wm. H. Nuss, Jr., Cashier.
 Directors—W. H. Rice, A. J. Souza, A. Melischau, P. O. Tietzen, Guy L. Goodwin.

STATEMENT OF JUNE 30, 1924.

	Commercial	Savings	Combined
RESOURCES.			
Loans and discounts, including rediscounts.....		\$240,631 01	
Bankers' acceptances, including rediscounts.....			
Notes, drafts or bills of exchange, including rediscounts.....			
Overdrafts.....			
Customers' liability account acceptances.....			
Liability of foreign banks and bankers' account of acceptances.....			
United States securities owned.....		9,925 00	
All other bonds, warrants and securities, including premium thereon, less all offsetting bond adjustment accounts.....		65,915 90	
Bank premises, furniture and fixtures and safe deposit vaults.....		11,457 00	
Other real estate owned.....		590 00	
Due from Federal Reserve Bank.....			
Due from other banks.....		10,469 82	
Actual cash on hand.....		9,872 59	
Exchanges for clearing house.....			
Checks and other cash items.....		2,781 59	
Items with Federal Reserve Bank in process of collection.....			
Other resources.....			
Total.....		\$351,555 82	
LIABILITIES.			
Capital paid in.....		\$50,000 00	
Surplus.....		12,500 00	
All undivided profits, less expenses, interest and taxes paid.....		7,988 02	
Bills payable with Federal Reserve Bank, other than rediscounts.....			
Bills payable other than with Federal Reserve Bank, including all obligations representing money borrowed, other than rediscounts.....			
Liabilities for rediscount with Federal Reserve Bank.....			
Liabilities for rediscounts other than with Federal Reserve Bank.....			
Deposits due to banks.....			
Dividends unpaid.....			
Individual deposits subject to check.....			
Savings deposits.....		252,042 80	
Demand certificates of deposit.....			
Time certificates of deposit.....		4,025 00	
Certified checks.....			
Cashiers' checks.....			
State, county and municipal deposits.....		25,000 00	
United States and postal savings deposits.....			
Letters of credit and travelers' checks sold for cash and now out- standing.....			
Acceptances executed by or for account of or under guarantee of this bank, except those held by this bank.....			
Liability account acceptances executed to furnish dollar exchange.....			
Other liabilities.....			
Total.....		\$351,555 82	
Interest earned, not collected, not included in resources or liabilities.....		\$5,297 16	

CALIFORNIA STATE BANK OF SAN BERNARDINO. SAN BERNARDINO.

Incorporated August 2, 1901.

224

Officers—J. L. Oakey, President; H. H. Ham, Grover Cooley, Vice Presidents; J. M. Oakey, Cashier;
C. H. Wiltshire, Assistant Cashier.
Directors—J. N. Baylis, R. W. MacGillivray, Grover Cooley, Claude H. Lashlee, Grant Holcomb, W. H. Stiles.

STATEMENT OF JUNE 30, 1924.

	Commercial	Savings	Combined
RESOURCES.			
Loans and discounts, including rediscounts.....	\$718,196 72		
Bankers' acceptances, including rediscounts.....			
Notes, drafts or bills of exchange, including rediscounts.....			
Overdrafts.....	190 57		
Customers' liability account acceptances.....			
Liability of foreign banks and bankers' account of acceptances.....			
United States securities owned.....	9,900 00		
All other bonds, warrants and securities, including premium thereon, less all offsetting bond adjustment accounts.....	460,613 18		
Bank premises, furniture and fixtures and safe deposit vaults.....	14,534 78		
Other real estate owned.....			
Due from Federal Reserve Bank.....	25,000 00		
Due from other banks.....	80,644 49		
Actual cash on hand.....	37,205 30		
Exchanges for clearing house.....	14,488 92		
Checks and other cash items.....	6,409 78		
Items with Federal Reserve Bank in process of collection.....			
Other resources.....			
Total.....	\$1,367,183 74		
LIABILITIES.			
Capital paid in.....	\$100,000 00		
Surplus.....	50,000 00		
All undivided profits, less expenses, interest and taxes paid.....	56,856 09		
Bills payable with Federal Reserve Bank, other than rediscounts.....			
Bills payable other than with Federal Reserve Bank, including all obligations representing money borrowed, other than rediscounts.....	30,000 00		
Liabilities for rediscount with Federal Reserve Bank.....			
Liabilities for rediscounts other than with Federal Reserve Bank.....			
Deposits due to banks.....			
Dividends unpaid.....	4,120 00		
Individual deposits subject to check.....	946,937 67		
Savings deposits.....			
Demand certificates of deposit.....			
Time certificates of deposit.....	68 259 62		
Certified checks.....	2,069 00		
Cashiers' checks.....	8,941 36		
State, county and municipal deposits.....	100,000 00		
United States and postal savings deposits.....			
Letters of credit and travelers' checks sold for cash and now out- standing.....			
Acceptances executed by or for account of or under guarantee of this bank, except those held by this bank.....			
Liability account acceptances executed to furnish dollar exchange.....			
Other liabilities.....			
Total.....	\$1,367,183 74		
Interest earned, not collected, not included in resources or liabilities.....			

FIRST TRUST AND SAVINGS BANK OF PASADENA. PASADENA.

Incorporated September 14, 1901.

226

Officers—H. I. Stuart, Chairman of the Board; J. S. Macdonnell, President; Francis E. Stevens, John McDonald, H. C. Hotaling, J. E. Whitehouse, Vice Presidents; W. D. Lacey, Vice President and Trust Officer; H. A. Doty, Vice President and Treasurer; G. R. McComb, Secretary; C. Z. Jackson, Cashier; Robt. C. Wente, R. D. Wilfong, Assistant Trust Officers; J. D. Mackerras, Paul Washburn, Assistant Secretaries; H. A. Colyer, R. H. Whitehouse, H. C. Schaffer, Assistant Cashiers.

Directors—F. G. Cruickshank, Stuart W. French, C. H. Prisk, H. C. Hotaling, W. D. Lacey, W. L. Leishman, J. S. Macdonnell, F. H. Maepherson, F. C. E. Mattison, John McDonald, John McWilliams, Jr., Don C. Porter, J. Foster Rhodes, Francis E. Stevens, H. I. Stuart.

STATEMENT OF JUNE 30, 1924.

	Commercial	Savings	Court Trusts	Private Trusts	Combined
RESOURCES.					
Loans and discounts, including rediscounts	\$1,248,745 64	\$5,591,717 17	\$21,000 00	\$17,000 00	\$6,878,462 81
Bankers' acceptances, including rediscounts		51,197 11			51,197 11
Notes, drafts or bills of exchange, including rediscounts		15,000 00			15,000 00
Overdrafts	692 81				692 81
Customers' liability account acceptances					
Liability of foreign banks and bankers on account of acceptances					
United States securities owned	380,921 86	613,976 19			994,898 05
All other bonds, warrants and securities, including premium thereon, less all offsetting bond adjustment accounts	513,372 55	1,311,186 10	208,835 00	107,456 87	2,140,850 62
Bank premises, furniture and fixtures and safe deposit vaults	7,018 53	33,285 83			40,304 36
Other real estate owned					
Due from Federal Reserve Bank					
Due from other banks	372,166 63	198,933 09	438 10	5,447 78	576,985 60
Actual cash on hand	129,729 48	185,239 28			314,968 76
Exchanges for clearing house	83,767 43	9,397 50			93,165 33
Checks and other cash items	34,871 52	166 61			35,038 13
Items with Federal Reserve Bank in process of collection					
Advances to court trusts			7,041 32		7,041 32
Other resources	325 56	7,675 49		11,116 01	19,117 06
Totals	\$2,771,612 01	\$8,017,774 77	\$237,314 42	\$141,020 76	\$11,167,721 96
LIABILITIES.					
Capital paid in	\$100,000 00	\$400,000 00	\$200,000 00	\$100,000 00	\$800,000 00
Surplus	110,000 00	65,000 00	20,000 00	5,000 00	200,000 00
Amount segregated for protection of court and private trusts, national banks only					
All undivided profits, less expenses, interest and taxes paid	37,475 95	21,118 45	16,814 42	36,020 76	111,429 58
Bills payable with Federal Reserve Bank other than rediscounts					
Bills payable other than with Federal Reserve Bank, including all obligations representing money borrowed other than rediscounts					
Liabilities for rediscounts with Federal Reserve Bank					
Liabilities for rediscounts other than with Federal Reserve Bank					
Deposits due to banks	3,742 08	5,072 51			8,814 59
Dividends unpaid		40,000 00			40,000 00
Individual deposits subject to check	1,853,638 63				1,853,638 63
Savings deposits		6,248,748 44			6,248,748 44
Demand certificates of deposit	138 42				138 42
Time certificates of deposit		662,980 29			662,980 29
Certified checks	591 43				591 43
Cashiers' checks	92,106 80				92,106 80
State, county and municipal deposits	573,101 16	564,500 00			1,137,601 16
United States and postal savings deposits					

FIRST TRUST AND SAVINGS BANK OF PASADENA. PASADENA—Continued.

	Commercial	Savings	Court Trusts	Private Trusts	Combined
LIABILITIES—Continued.					
Letters of credit and travelers' checks sold for cash and now outstanding.....					
Acceptances executed by or for account of or under guarantee of this bank, except those held by this bank.....					
Liability account acceptances executed to furnish dollar exchange.....					
Deposits of money received from executors, administrators, guardians, assignees, receivers or trustees.....					
Fund for advances to court trusts.....			\$500 00		\$500 00
Other liabilities.....	\$817 54	\$10,355 08			11,172 62
Totals.....	\$2,771,612 01	\$8,017,774 77	\$237,314 42	\$141,020 76	\$11,167,721 96
Interest earned but not collected, not included in resources or liabilities.....					

TRUST RESOURCES	Court Trusts	TRUST LIABILITIES	Court Trusts
Personal assets received from executors, administrators, guardians, assignees, receivers or trustees.....		Personal assets received from executors, administrators, guardians, assignees, receivers or trustees.....	
Trust investments, personal property.....	\$1,674,245 53	Trusts held in capacity of executor, administrator, guardian, assignee, receiver or trustee.....	\$2,311,697 23
Trust investments, real property.....	470,716 72	Private trusts, specially designated and construed as court trusts, under supervision.....	
Due from banks.....	166,734 98		
Cash on hand.....			
Total.....	\$2,311,697 23	Total.....	\$2,311,697 23

NOTE.—The above statement includes the business of branch offices at 305 East Colorado street and 865 East Colorado street, Pasadena.

PACIFIC-SOUTHWEST TRUST AND SAVINGS BANK. LOS ANGELES.

Incorporated January 1, 1902.

228

Officers—Charles F. Stern, President; Motley H. Flint, Wm. Rhodes Hervey, Executive Vice Presidents; Jay Spence, Vice President and Cashier; H. W. O'Melveny, Vice President and Counsel; John Willis Baer, J. W. Barneberg, T. H. Dudley, Geo. S. Edwards, J. K. Hernon, W. A. Sutherland, Dr. M. J. Sweeney, Paul O. Tietzen, B. F. Tucker, H. A. Bell, Oscar Thompson, P. L. McMullen, Vice Presidents; C. F. Seidel, George J. Rush, W. P. Caldwell, A. H. Lewis, John B. McDougall, A. H. Thomas, I. L. Rouse, Junior Vice Presidents; F. W. Heathcote, Junior Vice President and Auditor; Leo P. Schaefer, Junior Vice President and Mortgage Loan Officer; J. B. Ruth, Comptroller; Ralph Day, P. W. Lacy, G. M. Midgley, Thos. F. Cooke, R. F. Tyldesley, Chas. F. Snider, J. A. Hawkins, C. L. Scott, Assistant Cashiers; F. H. Chapman, Manager Foreign Department; J. F. Caballero, Assistant Manager Foreign Department; E. H. Tucker, Director of Research; R. M. MacLennan, Advertising Manager; F. Marshall Jordan, Assistant Mortgage Loan Officer; C. T. Crowley, Assistant Auditor.

Officers Trust Department—Wm. Rhodes Hervey, Executive Vice President; Bruce H. Grigsby, Vice President; John D. Carson, Junior Vice President and Trust Officer; W. B. Stringfellow, Junior Vice President and Real Estate Officer; W. N. Bucklin, Jr., Secretary; C. S. Maehin, O. O. Trageton, George C. Cook, Fred M. Riley, Assistant Secretaries and Assistant Trust Officers; John C. Campbell, Superintendent of Escrows; W. H. Fielding, Edwin H. Pennoek, Arthur M. Hadley, Assistant Secretaries and Assistant Trust Officers; Walter H. Wilcox, Trust Auditor; Harcourt Hervey, Sherman Gail, Assistant Real Estate Officers; W. M. Crandall, Escrow Officer.

Directors—Henry M. Robinson, John Willis Baer, Wm. Rhodes Hervey, John E. Barber, W. J. Hollingsworth, Lawrence Barker, W. P. Jeffries, J. W. Barneberg, Arthur Letts, Jr., John S. Cravens, L. Lindsay, Wm. H. Davis, Maynard McFie, Isidore B. Doekweiler, S. Mitchell, T. H. Dudley, H. W. O'Melveny, Geo. S. Edwards, Jay Spence, Roger G. Edwards, William R. Staats, J. M. Elliott, Charles F. Stern, Motley H. Flint, W. L. Stewart, W. M. Garland, W. A. Sutherland, W. E. Hampton, Dr. M. J. Sweeney, J. K. Hernon, Paul O. Tietzen, B. F. Tucker.

STATEMENT OF JUNE 30, 1924.

	Commercial	Savings	Court Trusts	Private Trusts	Combined
RESOURCES.					
Loans and discounts, including re-discounts	\$53,621,046 35	\$61,066,309 73	\$1,161,846 44	\$142,000 00	\$115,991,202 52
Bankers' acceptances, including re-discounts	-----	-----	-----	-----	-----
Notes, drafts or bills of exchange, including re-discounts	-----	-----	-----	-----	-----
Overdrafts	279,929 06	-----	-----	-----	279,929 06
Customers' liability account acceptances	147,205 00	-----	-----	-----	147,205 00
Liability of foreign banks and bankers on account of acceptances	-----	-----	-----	-----	-----
United States securities owned	2,996,335 97	3,463,873 81	-----	-----	6,460,209 78
All other bonds, warrants and securities, including premium thereon, less all offsetting bond adjustment accounts	3,959,282 86	7,610,301 49	-----	8,000 00	11,577,584 35
Bank premises, furniture and fixtures and safe deposit vaults	2,873,018 18	1,353,663 48	19,558 71	-----	4,246,270 37
Other real estate owned	66,703 42	377,478 67	-----	-----	444,182 09
Due from Federal Reserve Bank	7,542,258 50	2,527,570 23	-----	-----	10,069,828 73
Due from other banks	3,067,485 33	7,741,689 13	109,849 84	-----	10,919,024 30
Actual cash on hand	2,813,830 29	-----	-----	-----	2,813,830 29
Exchanges for clearing house	3,158,593 47	-----	-----	-----	3,158,593 47
Checks and other cash items	3,866,078 42	377,927 24	-----	-----	4,244,005 66
Items with Federal Reserve Bank in process of collection	360,369 35	-----	-----	-----	360,369 35
Advances to court trusts	-----	-----	16,523 42	-----	16,523 42
Other resources	297,137 28	-----	-----	-----	297,137 28
Totals	\$85,049,273 48	\$84,518,843 78	\$1,307,778 41	\$150,000 00	\$171,025,895 67
LIABILITIES.					
Capital paid in	\$4,000,000 00	\$2,400,000 00	\$400,000 00	\$100,000 00	\$6,900,000 00
Surplus	2,000,000 00	2,000,000 00	200,000 00	50,000 00	4,250,000 00
Amount segregated for protection of court and private trusts, national banks only	-----	-----	-----	-----	-----
All undivided profits, less expenses, interest and taxes paid	1,545,193 95	-----	672,313 98	-----	2,217,507 93
Bills payable with Federal Reserve Bank other than re-discounts	-----	-----	-----	-----	-----
Bills payable other than with Federal Reserve Bank, including all obligations representing money borrowed, other than re-discounts	-----	-----	-----	-----	-----
Liabilities for re-discounts with Federal Reserve Bank	-----	-----	-----	-----	-----
Liabilities for re-discounts other than with Federal Reserve Bank	-----	-----	-----	-----	-----
Deposits due to banks	3,624,318 96	12,212 09	-----	-----	3,636,531 05
Dividends unpaid	172,500 00	-----	-----	-----	172,500 00

PACIFIC-SOUTHWEST TRUST AND SAVINGS BANK.
LOS ANGELES—Continued.

	Commercial	Savings	Court Trusts	Private Trusts	Combined
LIABILITIES—Continued.					
Individual deposits subject to check.....	\$61,908,932 83				\$61,908,932 83
Savings deposits.....		\$74,837,597 59			74,837,597 59
Demand certificates of deposit.....	119,307 31				119,307 31
Time certificates of deposit.....	2,301,669 73	3,359,915 40			5,661,585 13
Certified checks.....	121,298 63				121,298 63
Cashiers' checks.....	2,565,709 72				2,565,709 72
State, county and municipal deposits.....	4,845,596 23	1,659,400 94			6,508,997 17
United States and postal savings deposits.....	836,000 00	194,695 84			1,030,695 84
Letters of credit and travelers' checks sold for cash and now outstanding.....	31,604 58				31,604 58
Acceptances executed by or for account of or under guarantee of this bank, except those held by this bank.....	147,205 00				147,205 00
Liability account acceptances executed to furnish dollar exchange.....					
Deposits of money received from executors, administrators, guardians, assignees, receivers or trustees.....			\$32,000 00		32,000 00
Fund for advances to court trusts.....		55,021 92	3,464 43		884,422 89
Other liabilities.....	825,936 54				
Totals.....	\$85,049,273 48	\$84,518,843 78	\$1,307,778 41	\$150,000 00	\$171,025,895 67
Interest earned but not collected, not included in resources or liabilities.....					

TRUST RESOURCES	Court Trusts	TRUST LIABILITIES	Court Trusts
Personal assets received from executors, administrators, guardians, assignees, receivers or trustees.....		Personal assets received from executors, administrators, guardians, assignees, receivers or trustees.....	
Trust investments, personal property.....	\$21,862,523 20	Trusts held in capacity of executor, administrator, guardian, assignee, receiver or trustee.....	\$25,119,687 63
Trust investments, real property.....	8,037,128 12	Private trusts, specially designated and construed as court trusts, under supervision.....	5,380,392 58
Due from banks.....	600,428 89		
Cash on hand.....			
Total.....	\$30,500,080 21	Total.....	\$30,500,080 21

NOTE.—The above statement includes the business of branch offices at Pasadena, Glendale, Long Beach, Fresno, Santa Monica, Santa Paula, Santa Maria, Guadalupe, Los Alamos, Orcutt, Santa Barbara, Lompoc, Fillmore, Kerman, Carpinteria, Visalia, Redlands, Oxnard, Tulare, Alhambra, Lindsay, Hanford, Altadena, Whittier, San Fernando, Venice, Saticoy, Catalina Island (Avalon) San Luis Obispo, Atascadero, Santa Ana, El Centro, Lemoore, Pine Knot (Big Bear Lake) Brawley, California, Westmoreland, Porterville, Exeter, Strathmore, Coalinga, Huntington Park and Whittier Boulevard Branch (near Los Angeles).

SCOTT VALLEY BANK. FORT JONES.

Incorporated February 4, 1902.

230

Officers—M. C. Beem, President; Geo. Wm. Smith, Vice President; W. T. Young, Secretary and Branch Manager; R. A. Walker, Cashier; H. A. Green, Assistant Branch Manager.

Directors—M. C. Beem, Geo. Wm. Smith, E. F. Reichman, W. T. Young, Chas. Green.

STATEMENT OF JUNE 30, 1924.

	Commercial	Savings	Combined
RESOURCES.			
Loans and discounts, including rediscounts.....	\$593,438 00	\$325,592 00	\$919,030 00
Bankers' acceptances, including rediscounts.....			
Notes, drafts or bills of exchange, including rediscounts.....			
Overdrafts.....	4,068 77		4,068 77
Customers' liability account acceptances.....			
Liability of foreign banks and bankers' account of acceptances.....			
United States securities owned.....	14,420 00		14,420 00
All other bonds, warrants and securities, including premium thereon, less all offsetting bond adjustment accounts.....	54,793 83	18,354 00	73,147 83
Bank premises, furniture and fixtures and safe deposit vaults.....		13,136 00	13,136 00
Other real estate owned.....		38,559 00	38,550 00
Due from Federal Reserve Bank.....			
Due from other banks.....	33,220 83	9,349 19	42,570 02
Actual cash on hand.....	30,047 21	9,774 60	39,821 81
Exchanges for clearing house.....			
Checks and other cash items.....	320 05		320 05
Items with Federal Reserve Bank in process of collection.....			
Other resources.....			
Totals.....	\$730,308 69	\$414,755 79	\$1,145,064 48
LIABILITIES.			
Capital paid in.....	\$85,000 00	\$15,000 00	\$100,000 00
Surplus.....	45,000 00	22,000 00	67,000 00
All undivided profits, less expenses, interest and taxes paid.....	10,688 62	498 21	11,186 83
Bills payable with Federal Reserve Bank, other than rediscounts.....			
Bills payable other than with Federal Reserve Bank, including all obligations representing money borrowed, other than rediscounts.....	55,000 00		55,000 00
Liabilities for rediscount with Federal Reserve Bank.....			
Liabilities for rediscounts other than with Federal Reserve Bank.....			
Deposits due to banks.....			
Dividends unpaid.....			
Individual deposits subject to check.....	300,496 77		300,496 77
Savings deposits.....		377,257 58	377,257 58
Demand certificates of deposit.....	2,793 35		2,793 35
Time certificates of deposit.....	116,630 17		116,630 17
Certified checks.....	3,499 66		3,499 66
Cashiers' checks.....	33,361 82		33,361 82
State, county and municipal deposits.....	77,838 30		77,838 30
United States and postal savings deposits.....			
Letters of credit and travelers' checks sold for cash and now out- standing.....			
Acceptances executed by or for account of or under guarantee of this bank, except those held by this bank.....			
Liability account acceptances executed to furnish dollar exchange.....			
Other liabilities.....			
Totals.....	\$730,308 69	\$414,755 79	\$1,145,064 48
Interest earned, not collected, not included in resources or liabilities.....	\$4,600 00	\$8,600 00	\$13,200 00

NOTE.—The above statement includes the business of a branch office at Etna Mills.

FIRST SAVINGS BANK OF COLUSA. COLUSA.

Incorporated February 13, 1902.

231

Officers—J. M. Henderson, Jr., President; F. J. Oehler, Cashier; Everett Bowes, Assistant Cashier.
 Directors—J. M. Henderson, Jr., H. H. Schutz, Clara C. Packer, J. L. Mendenhall.

STATEMENT OF JUNE 30, 1924.

	Commercial	Savings	Combined
RESOURCES.			
Loans and discounts, including rediscounts.....	\$76,791 51	\$213,356 94	\$290,148 45
Bankers' acceptances, including rediscounts.....			
Notes, drafts or bills of exchange, including rediscounts.....			
Overdrafts.....	231 61		231 61
Customers' liability account acceptances.....			
Liability of foreign banks and bankers' account of acceptances.....			
United States securities owned.....	6 696 28		6 696 28
All other bonds, warrants and securities, including premium thereon, less all offsetting bond adjustment accounts.....	110,562 04	58,102 39	168,664 43
Bank premises, furniture and fixtures and safe deposit vaults.....		41,701 54	41,701 54
Other real estate owned.....		45,155 08	45,155 98
Due from Federal Reserve Bank.....			
Due from other banks.....	18,768 74	6,106 56	24,875 30
Actual cash on hand.....	4,235 83	7,500 00	11,735 83
Exchanges for clearing house.....			
Checks and other cash items.....	1,337 63		1,337 63
Items with Federal Reserve Bank in process of collection.....			
Other resources.....	28 65	1,910 74	1,939 39
Totals.....	\$218,652 29	\$373,834 15	\$592,486 44
LIABILITIES.			
Capital paid in.....	\$50,000 00	\$50,000 00	\$100,000 00
Surplus.....	7,909 00	4,559 00	12,458 00
All undivided profits, less expenses, interest and taxes paid.....	1,684 88	1,455 76	3,140 64
Bills payable with Federal Reserve Bank, other than rediscounts.....			
Bills payable other than with Federal Reserve Bank, including all obligations representing money borrowed, other than rediscounts.....			
Liabilities for rediscount with Federal Reserve Bank.....			
Liabilities for rediscounts other than with Federal Reserve Bank.....			
Deposits due to banks.....			
Dividends unpaid.....			
Individual deposits subject to check.....	66,947 10		66,947 10
Savings deposits.....		230,259 25	230,259 25
Demand certificates of deposit.....			
Time certificates of deposit.....		35,368 40	35,368 40
Certified checks.....	31 87		31 87
Cashiers' checks.....	2,088 44		2,088 44
State, county and municipal deposits.....	90,000 00	50,000 00	140,000 00
United States and postal savings deposits.....			
Letters of credit and travelers' checks sold for cash and now out- standing.....			
Acceptances executed by or for account of or under guarantee of this bank, except those held by this bank.....			
Liability account acceptances executed to furnish dollar exchange.....			
Other liabilities.....		2,200 74	2,200 74
Totals.....	\$218,652 29	\$373,834 15	\$592,486 44
Interest earned, not collected, not included in resources or liabilities.....	\$1,400 00	\$9,000 00	\$10,400 00

SECURITY STATE BANK OF SAN JOSE, CALIFORNIA. SAN JOSE.

Incorporated March 2, 1902.

234

Officers—Wilbur J. Edwards, President; Charles M. Richards, Vice President; Geo. B. Campbell, Cashier; E. D. Shepherd, H. Ahlman, Assistant Cashiers.
 Directors—Geo. B. Campbell, Wilbur J. Edwards, Charles M. Richards, L. A. Booksin, W. E. Hazeltine.

STATEMENT OF JUNE 30, 1924.

	Commercial	Savings	Combined
RESOURCES.			
Loans and discounts, including rediscounts	\$808,119 51		
Bankers' acceptances, including rediscounts			
Notes, drafts or bills of exchange, including rediscounts			
Overdrafts	1,377 73		
Customers' liability account acceptances			
Liability of foreign banks and bankers' account of acceptances			
United States securities owned	15,965 70		
All other bonds, warrants and securities, including premium thereon, less all offsetting bond adjustment accounts	465,987 62		
Bank premises, furniture and fixtures and safe deposit vaults	118,181 00		
Other real estate owned			
Due from Federal Reserve Bank			
Due from other banks	172,543 73		
Actual cash on hand	78,018 27		
Exchanges for clearing house	46,104 58		
Checks and other cash items	11,574 70		
Items with Federal Reserve Bank in process of collection			
Other resources	8,521 20		
Total	\$1,726,697 07		
LIABILITIES.			
Capital paid in	\$100,000 00		
Surplus	225,000 00		
All undivided profits, less expenses, interest and taxes paid	45,616 62		
Bills payable with Federal Reserve Bank, other than rediscounts			
Bills payable other than with Federal Reserve Bank, including all obligations representing money borrowed, other than rediscounts			
Liabilities for rediscount with Federal Reserve Bank			
Liabilities for rediscounts other than with Federal Reserve Bank			
Deposits due to banks	73,986 41		
Dividends unpaid	15,000 00		
Individual deposits subject to check	991,834 27		
Savings deposits			
Demand certificates of deposit	72,253 07		
Time certificates of deposit	25,018 00		
Certified checks	2,628 67		
Cashiers' checks			
State, county and municipal deposits	150,000 00		
United States and postal savings deposits			
Letters of credit and travelers' checks sold for cash and now outstanding			
Acceptances executed by or for account of or under guarantee of this bank, except those held by this bank			
Liability account acceptances executed to furnish dollar exchange			
Other liabilities	25,300 00		
Total	\$1,726,697 07		
Interest earned, not collected, not included in resources or liabilities.	\$9,700 00		

THE BANK OF LINCOLN. LINCOLN.

Incorporated March 31, 1902.

237

Officers—A. J. Gladding, President; B. C. Musser, Vice President; J. A. Bannister, Cashier; A. M. Seifert, Assistant Cashier.
 Directors—Alden Anderson, Hans Andresen, J. B. DeGolyer, A. J. Gladding, Kate A. Huenny, W. V. Hayt, B. C. Musser.

STATEMENT OF JUNE 30, 1924.

	Commercial	Savings	Combined
RESOURCES.			
Loans and discounts, including rediscounts.....	\$111,335 14	\$407,257 61	\$518,592 75
Bankers' acceptances, including rediscounts.....			
Notes, drafts or bills of exchange, including rediscounts.....			
Overdrafts.....			
Customers' liability account acceptances.....			
Liability of foreign banks and bankers' account of acceptances.....			
United States securities owned.....			
All other bonds, warrants and securities, including premium thereon, less all offsetting bond adjustment accounts.....	98,434 08	75,431 10	173,865 18
Bank premises, furniture and fixtures and safe deposit vaults.....	12,700 00	12,200 00	24,900 00
Other real estate owned.....		7,500 00	7,500 00
Due from Federal Reserve Bank.....			
Due from other banks.....	41,055 45	26,458 73	67,514 18
Actual cash on hand.....	17,277 53	12,924 48	30,202 01
Exchanges for clearing house.....			
Checks and other cash items.....	2,140 65		2,140 65
Items with Federal Reserve Bank in process of collection.....			
Other resources.....			
Totals.....	\$282,942 85	\$511,771 92	\$824,714 77
LIABILITIES.			
Capital paid in.....	\$30,000 00	\$34,000 00	\$64,000 00
Surplus.....	6,000 00	16,000 00	22,000 00
All undivided profits, less expenses, interest and taxes paid.....	1,756 40	2,336 41	4,092 81
Bills payable with Federal Reserve Bank, other than rediscounts.....			
Bills payable other than with Federal Reserve Bank, including all obligations representing money borrowed, other than rediscounts.....			
Liabilities for rediscount with Federal Reserve Bank.....			
Liabilities for rediscounts other than with Federal Reserve Bank.....			
Deposits due to banks.....			
Dividends unpaid.....	2,560 00		2,560 00
Individual deposits subject to check.....	191,227 17		191,227 17
Savings deposits.....		459,435 51	459,435 51
Demand certificates of deposit.....	14,739 12		14,739 12
Time certificates of deposit.....			
Certified checks.....			
Cashiers' checks.....	2,709 68		2,709 68
State, county and municipal deposits.....	33,574 48	30,000 00	63,574 48
United States and postal savings deposits.....			
Letters of credit and travelers' checks sold for cash and now out- standing.....			
Acceptances executed by or for account of or under guarantee of this bank, except those held by this bank.....			
Liability account acceptances executed to furnish dollar exchange.....			
Other liabilities.....	376 00		376 00
Totals.....	\$282,942 85	\$541,771 92	\$824,714 77
Interest earned, not collected, not included in resources or liabilities.....			

EL DORADO COUNTY BANK. PLACERVILLE.

Incorporated July 1, 1902.

239

Officers—Geo. W. Peltier, President; Nicholas Fox, Guy E. Wentworth, Vice Presidents, Ted C. Atwood, Cashier; Max L. Dayey, Assistant Cashier.
 Directors—Geo. W. Peltier, Fred Kiesel, James Danaber, Nicholas Fox, Guy E. Wentworth, Ted C. Atwood, Max Mierson, O. P. Fitch, W. A. Rantz, Mnx Baer, Al. Simon.

STATEMENT OF JUNE 30, 1924.

	Commercial	Savings	Combined
RESOURCES.			
Loans and discounts, including rediscounts.....	\$354,095 37	\$181,706 50	\$838,801 87
Bankers' acceptances, including rediscounts.....			
Notes, drafts or bills of exchange, including rediscounts.....			
Overdrafts.....	3,259 39		3,259 39
Customers' liability account acceptances.....			
Liability of foreign banks and bankers' account of acceptances.....			
United States securities owned.....	56,476 28		56,476 28
All other bonds, warrants and securities, including premium thereon, less all offsetting bond adjustment accounts.....	141,652 72	439,783 86	581,436 58
Bank premises, furniture and fixtures and safe deposit vaults.....	9,352 50	42,509 50	51,862 00
Other real estate owned.....		6,791 95	6,791 95
Due from Federal Reserve Bank.....	37,987 25	28,000 00	65,987 25
Due from other banks.....	35,275 36	66,110 35	101,385 71
Actual cash on hand.....	24,637 02	9,261 63	33,898 65
Exchanges for clearing house.....	665 74		665 74
Checks and other cash items.....	210 02		210 02
Items with Federal Reserve Bank in process of collection.....			
Other resources, collection account.....	17,850 10		17,850 10
Totals.....	\$681,461 75	\$1,077,163 79	\$1,758,625 54
LIABILITIES.			
Capital paid in.....	\$52,000 00	\$15,000 00	\$67,000 00
Surplus.....	58,000 00	85,000 00	143,000 00
All undivided profits, less expenses, interest and taxes paid.....	6,473 40	26,072 52	32,545 92
Bills payable with Federal Reserve Bank, other than rediscounts.....			
Bills payable other than with Federal Reserve Bank, including all obligations representing money borrowed, other than rediscounts.....			
Liabilities for rediscount with Federal Reserve Bank.....			
Liabilities for rediscounts other than with Federal Reserve Bank.....			
Deposits due to banks.....			
Dividends unpaid.....			
Individual deposits subject to check.....	513,291 25		513,291 25
Savings deposits.....		951,091 27	951,091 27
Demand certificates of deposit.....	11,668 40		11,668 40
Time certificates of deposit.....			
Certified checks.....	28 70		28 70
Cashiers' checks.....			
State, county and municipal deposits.....	40,000 00		40,000 00
United States and postal savings deposits.....			
Letters of credit and travelers' checks sold for cash and now out- standing.....			
Acceptances executed by or for account of or under guarantee of this bank, except those held by this bank.....			
Liability account acceptances executed to furnish dollar exchange.....			
Other liabilities.....			
Totals.....	\$681,461 75	\$1,077,163 79	\$1,758,625 54
Interest earned, not collected, not included in resources or liabilities.....			

BANK OF CAMBRIA. CAMBRIA.

Incorporated January 29, 1902.

241

Officers—Amos Smithers, President; B. Corda, Vice President; George S. Dickie, Secretary; J. F. Stewart, Cashier.

Directors—William Bordine, B. Corda, Geo. S. Dickie, L. Ferrasci, M. L. Mayfield, Amos Smithers.

STATEMENT OF JUNE 30, 1924.

	Commercial	Savings	Combined
RESOURCES.			
Loans and discounts, including rediscounts.....	\$260,994 82		
Bankers' acceptances, including rediscounts.....			
Notes, drafts or bills of exchange, including rediscounts.....			
Overdrafts.....	518 35		
Customers' liability account acceptances.....			
Liability of foreign banks and bankers' account of acceptances.....			
United States securities owned.....	2,022 00		
All other bonds, warrants and securities, including premium thereon, less all offsetting bond adjustment accounts.....	172,568 83		
Bank premises, furniture and fixtures and safe deposit vaults.....	3,700 00		
Other real estate owned.....			
Due from Federal Reserve Bank.....	6,000 00		
Due from other banks.....	53,397 46		
Actual cash on hand.....	15,806 88		
Exchanges for clearing house.....			
Checks and other cash items.....	1,808 34		
Items with Federal Reserve Bank in process of collection.....			
Other resources.....			
Total.....	\$516,816 68		
LIABILITIES.			
Capital paid in.....	\$50,000 00		
Surplus.....	15,000 00		
All undivided profits, less expenses, interest and taxes paid.....	27,069 78		
Bills payable with Federal Reserve Bank, other than rediscounts.....			
Bills payable other than with Federal Reserve Bank, including all obligations representing money borrowed, other than rediscounts.....			
Liabilities for rediscount with Federal Reserve Bank.....			
Liabilities for rediscounts other than with Federal Reserve Bank.....			
Deposits due to banks.....			
Dividends unpaid.....			
Individual deposits subject to check.....	136,251 97		
Savings deposits.....			
Demand certificates of deposit.....	279 79		
Time certificates of deposit.....	215,715 14		
Certified checks.....			
Cashiers' checks.....			
State, county and municipal deposits.....	72,500 00		
United States and postal savings deposits.....			
Letters of credit and travelers' checks sold for cash and now out- standing.....			
Acceptances executed by or for account of or under guarantee of this bank, except those held by this bank.....			
Liability account acceptances executed to furnish dollar exchange.....			
Other liabilities.....			
Total.....	\$516,816 68		
Interest earned, not collected, not included in resources or liabilities.....			

THE CENTRAL BANK. SANTA BARBARA.

Incorporated March 19, 1903.

250

Officers—T. W. Dibblee, President; F. A. Wright, Vice President and Cashier; G. Y. Barber, W. W. Tuttle, C. W. Feathers, B. G. Rankine, Assistant Cashiers; C. A. Chesterton, Manager Haley Street Branch.

Directors—T. W. Dibblee, George M. Williams, Dario Orena, Frank Smith, Samuel J. Stanwood, Walter E. Erwin, James G. Williams, F. A. Wright, C. A. Chesterton.

STATEMENT OF JUNE 30, 1924.

	Commercial	Savings	Combined
RESOURCES.			
Loans and discounts, including rediscounts.....	\$572,440 15	\$464,517 39	\$1,036,957 54
Bankers' acceptances, including rediscounts.....			
Notes, drafts or bills of exchange, including rediscounts.....			
Overdrafts.....	3,033 93		3,033 93
Customers' liability account acceptances.....			
Liability of foreign banks and bankers' account of acceptances.....			
United States securities owned.....	36,280 28	48,781 24	85,061 52
All other bonds, warrants and securities, including premium thereon, less all offsetting bond adjustment accounts.....	85,373 05	44,292 00	129,665 05
Bank premises, furniture and fixtures and safe deposit vaults.....	22,912 57	38,960 00	61,872 57
Other real estate owned.....			
Due from Federal Reserve Bank.....			
Due from other banks.....	85,443 94	4,604 04	90,047 98
Actual cash on hand.....	42,927 91	11,989 96	54,917 87
Exchanges for clearing house.....	66,195 21		66,195 21
Checks and other cash items.....	465 32		465 32
Items with Federal Reserve Bank in process of collection.....			
Other resources.....	20,989 82		20,989 82
Totals.....	\$936,062 18	\$613,144 63	\$1,549,206 81
LIABILITIES.			
Capital paid in.....	\$100,000 00	\$60,000 00	\$160,000 00
Surplus.....	12,000 00	5,000 00	17,000 00
All undivided profits, less expenses, interest and taxes paid.....	7,053 91	5,687 88	12,741 79
Bills payable with Federal Reserve Bank, other than rediscounts.....			
Bills payable other than with Federal Reserve Bank, including all obligations representing money borrowed, other than rediscounts.....	50,000 00		50,000 00
Liabilities for rediscount with Federal Reserve Bank.....			
Liabilities for rediscounts other than with Federal Reserve Bank.....			
Deposits due to banks.....	502 38		502 38
Dividends unpaid.....	75 00		75 00
Individual deposits subject to check.....	521,796 15		521,796 15
Savings deposits.....		482,456 75	482,456 75
Demand certificates of deposit.....	40 00		40 00
Time certificates of deposit.....	25,500 00		25,500 00
Certified checks.....	411 44		411 44
Cashiers' checks.....	10,309 20		10,309 20
State, county and municipal deposits.....	200,000 00	60,000 00	260,000 00
United States and postal savings deposits.....			
Letters of credit and travelers' checks sold for cash and now out- standing.....			
Acceptances executed by or for account of or under guarantee of this bank, except those held by this bank.....			
Liability account acceptances executed to furnish dollar exchange.....			
Other liabilities.....	8,374 10		8,374 10
Totals.....	\$936,062 18	\$613,144 63	\$1,549,206 81
Interest earned, not collected, not included in resources or liabilities.....	\$5,613 00	\$4,223 00	\$9,836 00

NOTE.—The above statement includes the business of a branch office at Santa Barbara.

ROSEVILLE BANKING COMPANY. ROSEVILLE.

Incorporated March 5, 1906.

260

Officers—J. A. Gill, President; Alden Anderson, Vice President; T. H. Kelsey, Cashier; T. H. Boswell, Assistant Cashier.

Directors—J. A. Hill, Alden Anderson, T. H. Kelsey, F. A. Fiddymnt, W. J. Doyle, A. B. McRae, E. J. Schellhous, J. H. Smart, E. H. Crown.

STATEMENT OF JUNE 30, 1924.

	Commercial	Savings	Combined
RESOURCES.			
Loans and discounts, including rediscounts.....	\$240,539 55	\$472,562 55	\$713,102 10
Bankers' acceptances, including rediscounts.....			
Notes, drafts or bills of exchange, including rediscounts.....			
Overdrafts.....	3,899 83		3,899 83
Customers' liability account acceptances.....			
Liability of foreign banks and bankers' account of acceptances.....			
United States securities owned.....			
All other bonds, warrants and securities, including premium thereon, less all offsetting bond adjustment accounts.....	58,138 92	199,795 23	257,934 15
Bank premises, furniture and fixtures and safe deposit vaults.....		16,629 60	16,629 60
Other real estate owned.....			
Due from Federal Reserve Bank.....			
Due from other banks.....	57,147 66	25,597 27	82,744 93
Actual cash on hand.....	26,474 37	59,933 37	86,407 74
Exchanges for clearing house.....	2,147 31		2,147 31
Checks and other cash items.....	2,757 86		2,757 86
Items with Federal Reserve Bank in process of collection.....			
Other resources.....			
Totals.....	\$391,105 53	\$774,518 02	\$1,165,623 55
LIABILITIES.			
Capital paid in.....	\$55,000 00	\$35,000 00	\$90,000 00
Surplus.....	30,000 00	40,000 00	70,000 00
All undivided profits, less expenses, interest and taxes paid.....	9,096 37		9,096 37
Bills payable with Federal Reserve Bank, other than rediscounts.....			
Bills payable other than with Federal Reserve Bank, including all obligations representing money borrowed, other than rediscounts.....			
Liabilities for rediscount with Federal Reserve Bank.....			
Liabilities for rediscounts other than with Federal Reserve Bank.....			
Deposits due to banks.....			
Dividends unpaid.....			
Individual deposits subject to check.....	276,731 52		276,731 52
Savings deposits.....		659,324 30	659,324 30
Demand certificates of deposit.....	2,994 81		2,994 81
Time certificates of deposit.....	9,514 33		9,514 33
Certified checks.....			
Cashiers' checks.....	6,406 36		6,406 36
State, county and municipal deposits.....	1,362 14	45,000 00	46,362 14
United States and postal savings deposits.....		4,193 72	4,193 72
Letters of credit and travelers' checks sold for cash and now out- standing.....			
Acceptances executed by or for account of or under guarantee of this bank, except those held by this bank.....			
Liability account acceptances executed to furnish dollar exchange.....			
Other liabilities.....			
Totals.....	\$391,105 53	\$774,518 02	\$1,165,623 55
Interest earned, not collected, not included in resources or liabilities.....			

THE SAN BERNARDINO COUNTY SAVINGS BANK. SAN BERNARDINO.

Incorporated April 3, 1903.

265

Officers—J. B. Gill, President; H. E. Harris, A. M. Ham, Vice President; J. H. Wilson, Cashier; J. C. Ralphs, Jr., Assistant Cashier.
 Directors—J. B. Gill, H. E. Harris, A. M. Ham, V. C. Smith, H. B. Smith, R. E. Roberts, T. W. Frye, W. J. Curtis, J. H. Wilson, W. M. Parker, J. G. Knapp.

STATEMENT OF JUNE 30, 1924.

	Commercial	Savings	Combined
RESOURCES.			
Loans and discounts, including rediscounts		\$2,552,398 30	
Bankers' acceptances, including rediscounts			
Notes, drafts or bills of exchange, including rediscounts			
Overdrafts			
Customers' liability account acceptances			
Liability of foreign banks and bankers' account of acceptances			
United States securities owned		1,185 20	
All other bonds, warrants and securities, including premium thereon, less all offsetting bond adjustment accounts		514,553 28	
Bank premises, furniture and fixtures and safe deposit vaults		25,843 78	
Other real estate owned		68,534 32	
Due from Federal Reserve Bank			
Due from other banks		140,753 95	
Actual cash on hand		72,018 59	
Exchanges for clearing house			
Checks and other cash items		4,996 97	
Items with Federal Reserve Bank in process of collection			
Other resources		85 00	
Total		\$3,410,339 30	
LIABILITIES.			
Capital paid in		\$151,000 00	
Surplus		153,000 00	
All undivided profits, less expenses, interest and taxes paid		147,867 35	
Bills payable with Federal Reserve Bank, other than rediscounts			
Bills payable other than with Federal Reserve Bank, including all obligations representing money borrowed, other than rediscounts			
Liabilities for rediscount with Federal Reserve Bank			
Liabilities for rediscounts other than with Federal Reserve Bank			
Deposits due to banks			
Dividends unpaid			
Individual deposits subject to check			
Savings deposits		2,786,969 95	
Demand certificates of deposit			
Time certificates of deposit		5,502 00	
Certified checks			
Cashiers' checks			
State, county and municipal deposits		170,000 00	
United States and postal savings deposits			
Letters of credit and travelers' checks sold for cash and now out- standing			
Acceptances executed by or for account of or under guarantee of this bank, except those held by this bank			
Liability account acceptances executed to furnish dollar exchange			
Other liabilities			
Total		\$3,410,339 30	
Interest earned, not collected, not included in resources or liabilities		\$10,000 00	

NOTE.—The above statement includes the business of branch offices at Colton and Rialto.

BANK OF NEWMAN. NEWMAN.

Incorporated October, 1903.

266

Officers—E. S. Wangenheim, President; J. H. Elfers, C. S. Woten, Vice Presidents; F. S. Powell, Cashier; E. C. Hansen, Assistant Cashier; F. H. Roberts, Manager Patterson Branch; E. J. Moorehead, Manager Gustine Branch; F. W. Fetterman, Manager, Crows Landing Branch.
Directors—E. S. Wangenheim, J. H. Elfers, L. J. Newman, J. L. Kinnear, H. C. Tucker, F. J. Stevinson, A. M. Souza, Wm. Pfitzer, H. V. Armistead.

STATEMENT OF JUNE 30, 1924.

	Commercial	Savings	Combined
RESOURCES.			
Loans and discounts, including rediscounts.....	\$713,708 74	\$557,814 78	\$1,271 523 52
Bankers' acceptances, including rediscounts.....			
Notes, drafts or bills of exchange, including rediscounts.....			
Overdrafts.....	671 62		671 62
Customers' liability account acceptances.....			
Liability of foreign banks and bankers' account of acceptances.....			
United States securities owned.....	34,862 79	3,528 22	38,391 01
All other bonds, warrants and securities, including premium thereon, less all offsetting bond adjustment accounts.....	108,964 19	300,684 37	409,648 56
Bank premises, furniture and fixtures and safe deposit vaults.....	12,503 06	87,667 69	100,170 75
Other real estate owned.....	6,695 17		6,695 17
Due from Federal Reserve Bank.....			
Due from other banks.....	71,776 64	30,735 56	102,512 20
Actual cash on hand.....	31,280 48	22,792 65	54,073 13
Exchanges for clearing house.....			
Checks and other cash items.....	10,392 87		10,392 87
Items with Federal Reserve Bank in process of collection.....			
Other resources.....	38,248 40		38,248 40
Totals.....	\$1,029,103 96	\$1,003,223 27	\$2,032,327 23
LIABILITIES.			
Capital paid in.....	\$125,000 00	\$25,000 00	\$150,000 00
Surplus.....	57,550 00	75,000 00	132,500 00
All undivided profits, less expenses, interest and taxes paid.....	23,978 60		23,978 60
Bills payable with Federal Reserve Bank, other than rediscounts.....			
Bills payable other than with Federal Reserve Bank, including all obligations representing money borrowed, other than rediscounts.....	125,000 00		125,000 00
Liabilities for rediscount with Federal Reserve Bank.....			
Liabilities for rediscounts other than with Federal Reserve Bank.....			
Deposits due to banks.....			
Dividends unpaid.....	4,512 50		4,512 50
Individual deposits subject to check.....	511,627 11		511,627 11
Savings deposits.....		888,223 27	888,223 27
Demand certificates of deposit.....	2,263 96		2,263 96
Time certificates of deposit.....	27,797 91		27,797 91
Certified checks.....	199 60		199 60
Cashiers' checks.....	24,259 23		24,259 23
State, county and municipal deposits.....	126,128 23	15,000 00	141,128 23
United States and postal savings deposits.....	806 82		806 82
Letters of credit and travelers' checks sold for cash and now out- standing.....			
Acceptances executed by or for account of or under guarantee of this bank, except those held by this bank.....			
Liability account acceptances executed to furnish dollar exchange.....			
Other liabilities.....			
Totals.....	\$1,029,103 96	\$1,033,223 27	\$2,032,327 23
Interest earned, not collected, not included in resources or liabilities.....	\$12,000 00	\$4,166 00	\$16,166 00

COMMERCIAL AND SAVINGS BANK OF STOCKTON. STOCKTON.

Incorporated June 26, 1903.

269

Officers—E. W. F. Harris, President; Geo. H. Harris, Vice President; C. W. Hawks, Cashier; L. C. Schwartz, L. Bacigalupi, Assistant Cashiers.
 Directors—John Raggio, W. F. Maxwell, John Hancock, C. W. Hawks, W. S. Montgomery, G. H. Harris, J. R. Patter, Ralph Vignolo, J. S. Silva, Chas. Moreing, C. B. Orvis, G. Firpo, P. Pezzi, Edw. F. Harris, F. J. Viebrock.

STATEMENT OF JUNE 30, 1924.

	Commercial	Savings	Combined
RESOURCES.			
Loans and discounts, including rediscounts.....	\$2,359,485 22	\$3,330,317 88	\$5,689,803 10
Bankers' acceptances, including rediscounts.....			
Notes, drafts or bills of exchange, including rediscounts.....			
Overdrafts.....	23,880 89		23,880 89
Customers' liability account acceptances.....	6,442 70		6,442 70
Liability of foreign banks and bankers' account of acceptances.....			
United States securities owned.....	78,233 67	57,247 54	135,481 21
All other bonds, warrants and securities, including premium thereon, less all offsetting bond adjustment accounts.....	161,782 32	290,845 22	452,627 54
Bank premises, furniture and fixtures and safe deposit vaults.....		558,274 75	558,274 75
Other real estate owned.....		36,123 64	36,123 64
Due from Federal Reserve Bank.....			
Due from other banks.....	145,856 35	141,805 92	287,662 27
Actual cash on hand.....	168,917 59	144,357 32	313,274 91
Exchanges for clearing house.....	55,882 11		55,882 11
Checks and other cash items.....	3,332 47		3,332 47
Items with Federal Reserve Bank in process of collection.....			
Other resources.....	24,504 32		24,504 32
Totals.....	\$3,028,317 64	\$4,558,972 27	\$7,587,289 91
LIABILITIES.			
Capital paid in.....	\$250,000 00	\$250,000 00	\$500,000 00
Surplus.....	150,000 00	150,000 00	300,000 00
All undivided profits, less expenses, interest and taxes paid.....	65,395 69	46,552 54	111,948 23
Bills payable with Federal Reserve Bank, other than rediscounts.....			
Bills payable other than with Federal Reserve Bank, including all obligations representing money borrowed, other than rediscounts.....	300,000 00		300,000 00
Liabilities for rediscount with Federal Reserve Bank.....			
Liabilities for rediscounts other than with Federal Reserve Bank.....			
Deposits due to banks.....	182,721 58		182,721 58
Dividends unpaid.....	20,083 00		20,083 00
Individual deposits subject to check.....	1,805,873 44		1,805,873 44
Savings deposits.....		3,782,000 11	3,782,000 11
Demand certificates of deposit.....	22,490 45		22,490 45
Time certificates of deposit.....		64,979 39	64,979 39
Certified checks.....	18,854 82		18,854 82
Cashiers' checks.....	25,898 66		25,898 66
State, county and municipal deposits.....	187,000 00	265,000 00	452,000 00
United States and postal savings deposits.....			
Letters of credit and travelers' checks sold for cash and now out- standing.....			
Acceptances executed by or for account of or under guarantee of this bank, except those held by this bank.....			
Liability account acceptances executed to furnish dollar exchange.....		440 23	440 23
Other liabilities.....			
Totals.....	\$3,028,317 64	\$4,558,972 27	\$7,587,289 91
Interest earned, not collected, not included in resources or liabilities.....	\$5,075 63	\$7,846 80	\$12,922 43

THE GRANITE SAVINGS BANK. MONROVIA.

Incorporated July 27, 1903.

273

Officers—Arthur F. Graf, President; A. I. Mellenthin, M. S. Pottenger, Vice Presidents; R. H. Bush, Cashier; Mrs. W. H. Reynolds, Assistant Cashier.
Directors—Arthur F. Graf, A. I. Mellenthin, M. S. Pottenger, R. H. Bush, W. M. Baird, F. M. Pottenger, M. A. Mellenthin.

STATEMENT OF JUNE 30, 1924.

	Commercial	Savings	Combined
RESOURCES.			
Loans and discounts, including rediscounts.....		\$481,364 79	
Bankers' acceptances, including rediscounts.....			
Notes, drafts or bills of exchange, including rediscounts.....			
Overdrafts.....			
Customers' liability account acceptances.....			
Liability of foreign banks and bankers' account of acceptances.....			
United States securities owned.....			
All other bonds, warrants and securities, including premium thereon, less all offsetting bond adjustment accounts.....		155,575 49	
Bank premises, furniture and fixtures and safe deposit vaults.....		9,284 27	
Other real estate owned.....			
Due from Federal Reserve Bank.....			
Due from other banks.....		24,886 42	
Actual cash on hand.....		13,062 64	
Exchanges for clearing house.....			
Checks and other cash items.....		64 50	
Items with Federal Reserve Bank in process of collection.....			
Other resources.....			
Total.....		\$684,238 11	
LIABILITIES.			
Capital paid in.....		\$50,000 00	
Surplus.....		15,000 00	
All undivided profits, less expenses, interest and taxes paid.....		4,008 20	
Bills payable with Federal Reserve Bank, other than rediscounts.....			
Bills payable other than with Federal Reserve Bank, including all obligations representing money borrowed, other than rediscounts.....			
Liabilities for rediscount with Federal Reserve Bank.....			
Liabilities for rediscounts other than with Federal Reserve Bank.....			
Deposits due to banks.....			
Dividends unpaid.....		2,500 00	
Individual deposits subject to check.....			
Savings deposits.....		479,846 68	
Demand certificates of deposit.....			
Time certificates of deposit.....		7,413 23	
Certified checks.....			
Cashiers' checks.....			
State, county and municipal deposits.....		125,000 00	
United States and postal savings deposits.....			
Letters of credit and travelers' checks sold for cash and now out- standing.....			
Acceptances executed by or for account of or under guarantee of this bank, except those held by this bank.....			
Liability account acceptances executed to furnish dollar exchange.....			
Other liabilities.....		470 00	
Total.....		\$684,238 11	
Interest earned, not collected, not included in resources or liabilities.....		\$3,200 00	

WHITTIER SAVINGS BANK. WHITTIER.

Incorporated August 14, 1903.

175

Officers—A. C. Maple, President; John Crook, Vice President; C. A. Carden, Cashier; W. E. Frantz, Assistant Cashier.
 Directors—A. C. Maple, John Crook, W. V. Coffin, O. W. Maulsby, C. A. Rees, F. W. Hadley, H. L. Perry.

STATEMENT OF JUNE 30, 1924.

	Commercial	Savings	Combined
RESOURCES.			
Loans and discounts, including rediscounts.....	\$409,390 34	\$1,094,132 80	\$1,503,523 14
Bankers' acceptances, including rediscounts.....			
Notes, drafts or bills of exchange, including rediscounts.....			
Overdrafts.....	866 74		866 74
Customers' liability account acceptances.....	6,000 00		6,000 00
Liability of foreign banks and bankers' account of acceptances.....			
United States securities owned.....		109,783 02	109,783 02
All other bonds, warrants and securities, including premium thereon, less all offsetting bond adjustment accounts.....	121,046 20	211,754 97	332,801 17
Bank premises, furniture and fixtures and safe deposit vaults.....		40,071 80	40,071 80
Other real estate owned.....			
Due from Federal Reserve Bank.....	25,000 00		25,000 00
Due from other banks.....	63,257 29	89,195 83	152,453 12
Actual cash on hand.....	12,000 00	57,437 43	69,437 43
Exchanges for clearing house.....		44,857 13	44,857 13
Checks and other cash items.....		1,850 71	1,850 71
Items with Federal Reserve Bank in process of collection.....			
Other resources.....		1,317 15	1,317 15
Totals.....	\$637,560 57	\$1,650,400 84	\$2,287,961 41
LIABILITIES.			
Capital paid in.....	\$100,000 00	\$150,000 00	\$250,000 00
Surplus.....	100,000 00		100,000 00
All undivided profits, less expenses, interest and taxes paid.....		74,934 52	74,934 52
Bills payable with Federal Reserve Bank, other than rediscounts.....			
Bills payable other than with Federal Reserve Bank, including all obligations representing money borrowed, other than rediscounts.....			
Liabilities for rediscount with Federal Reserve Bank.....			
Liabilities for rediscounts other than with Federal Reserve Bank.....			
Deposits due to banks.....			
Dividends unpaid.....		11,275 00	11,275 00
Individual deposits subject to check.....	349,253 90		349,253 90
Savings deposits.....		1,273,056 60	1,273,056 60
Demand certificates of deposit.....			
Time certificates of deposit.....	71,972 26		71,972 26
Certified checks.....	4 80		4 80
Cashiers' checks.....	10,329 61		10,329 61
State, county and municipal deposits.....		141,134 72	141,134 72
United States and postal savings deposits.....			
Letters of credit and travelers' checks sold for cash and now out- standing.....			
Acceptances executed by or for account of or under guarantee of this bank, except those held by this bank.....	6,000 00		6,000 00
Liability account acceptances executed to furnish dollar exchange.....			
Other liabilities.....			
Totals.....	\$637,560 57	\$1,650,400 84	\$2,287,961 41
Interest earned, not collected, not included in resources or liabilities.....			

PLUMAS COUNTY BANK. QUINCY.

Incorporated September 2, 1903.

276-276A

Officers—A. H. Bar, President; H. S. Lee, Vice President; C. J. Lee, Secretary; H. H. Bar, Cashier and Treasurer; Amelia C. Roberts, Martha M. Spooner, Assistant Cashiers; Gilbert Palmer, Manager Portola Branch.

Directors—A. H. Bar, H. S. Lee, C. J. Lee, W. J. Clineh, W. J. Miller, H. H. Bar, L. F. Smith.

STATEMENT OF JUNE 30, 1924.

	Commercial	Savings	Combined
RESOURCES.			
Loans and discounts, including rediscounts.....	\$289,600 76	\$277,501 89	\$567,102 65
Bankers' acceptances, including rediscounts.....			
Notes, drafts or bills of exchange, including rediscounts.....			
Overdrafts.....	795 73		795 73
Customers' liability account acceptances.....			
Liability of foreign banks and bankers' account of acceptances.....			
United States securities owned.....	49,553 09	52,350 00	101,903 09
All other bonds, warrants and securities, including premium thereon, less all offsetting bond adjustment accounts.....	56,822 18	187,221 00	244,043 18
Bank premises, furniture and fixtures and safe deposit vaults.....	18,100 00		18,100 00
Other real estate owned.....	4,631 29		4,631 29
Due from Federal Reserve Bank.....	40,828 99	14,000 00	54,828 99
Due from other banks.....	53,286 78	10,806 28	64,093 06
Actual cash on hand.....	19,225 85	1,865 71	21,091 56
Exchanges for clearing house.....			
Checks and other cash items.....			
Items with Federal Reserve Bank in process of collection.....			
Other resources.....	2,277 07	178 31	2,455 38
Totals.....	\$535,121 74	\$543,923 19	\$1,079,044 93
LIABILITIES.			
Capital paid in.....	\$60,000 00	\$40,000 00	\$100,000 00
Surplus.....	10,000 00	20,000 00	30,000 00
All undivided profits, less expenses, interest and taxes paid.....	1,581 86	2,380 71	3,962 57
Bills payable with Federal Reserve Bank, other than rediscounts.....			
Bills payable other than with Federal Reserve Bank, including all obligations representing money borrowed, other than rediscounts.....			
Liabilities for rediscount with Federal Reserve Bank.....			
Liabilities for rediscounts other than with Federal Reserve Bank.....			
Deposits due to banks.....			
Dividends unpaid.....			
Individual deposits subject to check.....	405,042 84		405,042 84
Savings deposits.....		451,542 48	451,542 48
Demand certificates of deposit.....			
Time certificates of deposit.....	11,900 00		11,900 00
Certified checks.....	250 00		250 00
Cashiers' checks.....	5,614 65		5,614 65
State, county and municipal deposits.....	40,000 00	30,000 00	70,000 00
United States and postal savings deposits.....			
Letters of credit and travelers' checks sold for cash and now out- standing.....			
Acceptances executed by or for account of or under guarantee of this bank, except those held by this bank.....			
Liability account acceptances executed to furnish dollar exchange.....			
Other liabilities.....	732 39		732 39
Totals.....	\$535,121 74	\$543,923 19	\$1,079,044 93
Interest earned, not collected, not included in resources or liabilities.....	\$6,513 84	\$10,105 35	\$16,619 19

NOTE.—The above statement includes the business of a branch office at Portola.

HOME SAVINGS BANK OF WHITTIER. WHITTIER.

Incorporated October 31, 1903.

279

Officers—A. C. Johnson, Chairman of the Board; C. B. Johnson, President; Geo. L. Hazzard, Orson L. Early, Vice Presidents; Walter E. Butler, Cashier; M. A. McLean, Assistant Cashier.
 Directors—Orson L. Early, Herbert E. Tebbetts, Geo. L. Hazzard, A. C. Johnson, C. B. Johnson, Walter E. Butler, T. L. Gooch, E. M. Wheatland, Frederick W. Smith, Richard Hoskins, Ralph J. Reed, D. C. Andrews.

STATEMENT OF JUNE 30, 1924.

	Commercial	Savings	Combined
RESOURCES.			
Loans and discounts, including rediscounts		\$1,133,390 33	
Bankers' acceptances, including rediscounts			
Notes, drafts or bills of exchange, including rediscounts			
Overdrafts			
Customers' liability account acceptances			
Liability of foreign banks and bankers' account of acceptances			
United States securities owned		97,228 57	
All other bonds, warrants and securities, including premium thereon, less all offsetting bond adjustment accounts		251,420 28	
Bank premises, furniture and fixtures and safe deposit vaults		59,931 42	
Other real estate owned			
Due from Federal Reserve Bank		20,000 00	
Due from other banks		78,062 28	
Actual cash on hand		15,522 76	
Exchanges for clearing house		5,181 42	
Checks and other cash items			
Items with Federal Reserve Bank in process of collection			
Other resources			
Total		\$1,660,737 06	
LIABILITIES.			
Capital paid in		\$90,000 00	
Surplus		70,030 00	
All undivided profits, less expenses, interest and taxes paid		40,381 83	
Bills payable with Federal Reserve Bank, other than rediscounts			
Bills payable other than with Federal Reserve Bank, including all obligations representing money borrowed, other than rediscounts			
Liabilities for rediscount with Federal Reserve Bank			
Liabilities for rediscounts other than with Federal Reserve Bank			
Deposits due to banks			
Dividends unpaid		5,400 00	
Individual deposits subject to check			
Savings deposits		1,358,351 27	
Demand certificates of deposit			
Time certificates of deposit		6,600 96	
Certified checks			
Cashiers' checks			
State, county and municipal deposits		90,000 00	
United States and postal savings deposits			
Letters of credit and travelers' checks sold for cash and now out- standing			
Acceptances executed by or for account of or under guarantee of this bank, except those held by this bank			
Liability account acceptances executed to furnish dollar exchange			
Other liabilities			
Total		\$1,660,737 06	
Interest earned, not collected, not included in resources or liabilities		\$7,550 00	

BANK OF ARROYO GRANDE. ARROYO GRANDE.

Incorporated November 7, 1903.

281

Officers—Joseph B. Gibson, President; Joseph S. Gibson, Cashier, Secretary and Treasurer; W. A. Conrad, Vice President.

Directors—Joseph G. Gibson, Joseph S. Dutra, I. Benchinol, Peter Olohan, W. A. Conrad, Jr., Joseph S. Gibson, Robert E. Easton.

STATEMENT OF JUNE 30, 1924.

	Commercial	Savings	Combined
RESOURCES.			
Loans and discounts, including rediscounts.....	\$121,339 56	\$232,973 10	\$354,312 66
Bankers' acceptances, including rediscounts.....			
Notes, drafts or bills of exchange, including rediscounts.....			
Overdrafts.....	500 65		500 65
Customers' liability account acceptances.....			
Liability of foreign banks and bankers' account of acceptances.....			
United States securities owned.....	1,984 00		1,984 00
All other bonds, warrants and securities, including premium thereon, less all offsetting bond adjustment accounts.....	262,849 99	15,062 00	277,911 99
Bank premises, furniture and fixtures and safe deposit vaults.....	18,661 98		18,661 98
Other real estate owned.....			
Due from Federal Reserve Bank.....	52,425 94	4,833 22	57,259 16
Due from other banks.....	1,142 98		1,142 98
Actual cash on hand.....	20,224 17	6,475 20	26,699 37
Exchanges for clearing house.....			
Checks and other cash items.....	128 52		128 52
Items with Federal Reserve Bank in process of collection.....			
Other resources.....	50 00		50 00
Totals.....	\$479,307 79	\$259,343 52	\$738,651 31
LIABILITIES.			
Capital paid in.....	\$75,000 00	\$25,000 00	\$100,000 00
Surplus.....	30,000 00	5,000 00	35,000 00
All undivided profits, less expenses, interest and taxes paid.....	10,936 28		10,936 28
Bills payable with Federal Reserve Bank, other than rediscounts.....			
Bills payable other than with Federal Reserve Bank, including all obligations representing money borrowed, other than rediscounts.....			
Liabilities for rediscount with Federal Reserve Bank.....			
Liabilities for rediscounts other than with Federal Reserve Bank.....			
Deposits due to banks.....			
Dividends unpaid.....			
Individual deposits subject to check.....	211,913 67		211,913 67
Savings deposits.....		229,343 52	229,343 52
Demand certificates of deposit.....	194 45		194 45
Time certificates of deposit.....	67,932 84		67,932 84
Certified checks.....			
Cashiers' checks.....			
State, county and municipal deposits.....	82,597 81		82,597 81
United States and postal savings deposits.....			
Letters of credit and travelers' checks sold for cash and now out- standing.....			
Acceptances executed by or for account of or under guarantee of this bank, except those held by this bank.....			
Liability account acceptances executed to furnish dollar exchange.....			
Other liabilities.....	732 74		732 74
Totals.....	\$479,307 79	\$259,343 52	\$738,651 31
Interest earned, not collected, not included in resources or liabilities.....			

BANK OF PACIFIC GROVE. PACIFIC GROVE.

Incorporated November 17, 1903.

282

Officers—E. S. Johnston, President; M. M. McPherson, Vice President; Geo. W. Eckhardt, Cashier, Secretary and Treasurer; Wm. Bontadelli, Assistant Cashier.
 Directors—E. S. Johnston, M. M. McPherson, A. J. Macnab, C. N. Bennett, J. K. Paul, D. T. Welch, Geo. W. Eckhardt.

STATEMENT OF JUNE 30, 1924.

	Commercial	Savings	Combined
RESOURCES.			
Loans and discounts, including rediscounts.....	\$179,046 55	\$215,451 12	\$394,497 67
Bankers' acceptances, including rediscounts.....			
Notes, drafts or bills of exchange, including rediscounts.....			
Overdrafts.....	217 69		217 69
Customers' liability account acceptances.....			
Liability of foreign banks and bankers' account of acceptances.....			
United States securities owned.....	17,000 00	30,000 00	47,000 00
All other bonds, warrants and securities, including premium thereon, less all offsetting bond adjustment accounts.....	98,960 70	495,828 26	594,788 96
Bank premises, furniture and fixtures and safe deposit vaults.....	17,000 00	28,000 00	45,000 00
Other real estate owned.....	3,350 00		3,350 00
Due from Federal Reserve Bank.....			
Due from other banks.....	100,938 54	38,462 99	139,401 53
Actual cash on hand.....	23,291 14	19,340 00	42,631 14
Exchanges for clearing house.....			
Checks and other cash items.....	1,270 30		1,270 30
Items with Federal Reserve Bank in process of collection.....			
Other resources.....			
Totals.....	\$441,074 92	\$827,082 37	\$1,268,157 29
LIABILITIES.			
Capital paid in.....	\$40,000 00	\$60,000 00	\$100,000 00
Surplus.....	3,000 00	20,000 00	23,000 00
All undivided profits, less expenses, interest and taxes paid.....	16,371 41	782 18	17,153 59
Bills payable with Federal Reserve Bank, other than rediscounts.....			
Bills payable other than with Federal Reserve Bank, including all obligations representing money borrowed, other than rediscounts.....			
Liabilities for rediscount with Federal Reserve Bank.....			
Liabilities for rediscounts other than with Federal Reserve Bank.....			
Deposits due to banks.....			
Dividends unpaid.....	4,060 00		4,060 00
Individual deposits subject to check.....	301,080 56		301,080 56
Savings deposits.....		744,024 98	744,024 98
Demand certificates of deposit.....	248 65		248 65
Time certificates of deposit.....	10,810 44		10,810 44
Certified checks.....	21 00		21 00
Cashiers' checks.....	682 86		682 86
State, county and municipal deposits.....	64,800 00		64,800 00
United States and postal savings deposits.....		2,275 21	2,275 21
Letters of credit and travelers' checks sold for cash and now out- standing.....			
Acceptances executed by or for account of or under guarantee of this bank, except those held by this bank.....			
Liability account acceptances executed to furnish dollar exchange.....			
Other liabilities.....			
Totals.....	\$441,074 92	\$827,082 39	\$1,268,157 29
Interest earned, not collected, not included in resources or liabilities.....	\$3,100 00	\$7,400 00	\$10,500 00

SAVINGS BANK OF MENDOCINO COUNTY, UKIAH.

Incorporated November 28, 1903.

284

Officers—J. M. Mannon, President; J. L. McCracken, Vice President; Geo. W. Stout, Secretary; Arthur L. Tracy, Cashier; Wm. Bromley, Assistant Cashier.

Directors—J. M. Mannon, J. L. McCracken, Geo. W. Stout, Arthur L. Tracy, Charles M. Mannon.

STATEMENT OF JUNE 30, 1924.

	Commercial	Savings	Combined
RESOURCES.			
Loans and discounts, including rediscounts	\$139,580 52	\$449,788 46	\$589,368 98
Bankers' acceptances, including rediscounts			
Notes, drafts or bills of exchange, including rediscounts			
Overdrafts	467 56		467 56
Customers' liability account acceptances			
Liability of foreign banks and bankers' account of acceptances			
United States securities owned	4,890 00	10,425 53	15,315 53
All other bonds, warrants and securities, including premium thereon, less all offsetting bond adjustment accounts	136,285 16	281,844 31	418,129 47
Bank premises, furniture and fixtures and safe deposit vaults	4,300 00	26,000 00	30,300 00
Other real estate owned			
Due from Federal Reserve Bank			
Due from other banks	22,385 87	17,223 67	39,609 54
Actual cash on hand	25,067 87	38,512 78	63,580 65
Exchanges for clearing house	4,362 14		4,362 14
Checks and other cash items			
Items with Federal Reserve Bank in process of collection			
Other resources	3,312 97		3,312 97
Totals	\$340,652 09	\$823,794 75	\$1,164,446 84
LIABILITIES.			
Capital paid in	\$35,000 00	\$40,000 00	\$75,000 00
Surplus	11,000 00	34,000 00	45,000 00
All undivided profits, less expenses, interest and taxes paid	14,089 28	560 66	14,649 94
Bills payable with Federal Reserve Bank, other than rediscounts			
Bills payable other than with Federal Reserve Bank, including all obligations representing money borrowed, other than rediscounts	20,000 00		20,000 00
Liabilities for rediscount with Federal Reserve Bank			
Liabilities for rediscounts other than with Federal Reserve Bank			
Deposits due to banks			
Dividends unpaid			
Individual deposits subject to check	198,876 77		198,876 77
Savings deposits		704,165 13	704,165 13
Demand certificates of deposit			
Time certificates of deposit	10,800 00		10,800 00
Certified checks	2,802 36		2,802 36
Cashiers' checks	2,703 16		2,703 16
State, county and municipal deposits	42,500 00	45,000 00	87,500 00
United States and postal savings deposits			
Letters of credit and travelers' checks sold for cash and now out- standing			
Acceptances executed by or for account of or under guarantee of this bank, except those held by this bank			
Liability account acceptances executed to furnish dollar exchange			
Other liabilities	2,880 52	68 96	2,949 48
Totals	\$340,652 09	\$823,794 75	\$1,164,446 84
Interest earned, not collected, not included in resources or liabilities		\$1,450 83	

SAN MATEO COUNTY SAVINGS BANK. REDWOOD CITY.

Incorporated December 14, 1903.

286

Officers—Geo. C. Ross, President; A. D. Walsh, Vice President; F. K. Towne, Cashier; E. R. Whitehead, Assistant Cashier.

Directors—J. L. Ross, A. D. Walsh, L. A. Behrens, Lee T. Ross, E. Avenalli, Geo. C. Ross, J. C. Williamson, C. G. Lambert, P. P. Chamberlain.

STATEMENT OF JUNE 30, 1924.

	Commercial	Savings	Combined
RESOURCES.			
Loans and discounts, including rediscounts.....		\$851,705 94	
Bankers' acceptances, including rediscounts.....			
Notes, drafts or bills of exchange, including rediscounts.....			
Overdrafts.....			
Customers' liability account acceptances.....			
Liability of foreign banks and bankers' account of acceptances.....			
United States securities owned.....		39,906 25	
All other bonds, warrants and securities, including premium thereon, less all offsetting bond adjustment accounts.....		407,447 81	
Bank premises, furniture and fixtures and safe deposit vaults.....		7,750 00	
Other real estate owned.....		5,000 86	
Due from Federal Reserve Bank.....		20,000 00	
Due from other banks.....		48,140 71	
Actual cash on hand.....		9,500 00	
Exchanges for clearing house.....			
Checks and other cash items.....			
Items with Federal Reserve Bank in process of collection.....			
Other resources.....			
Total.....		\$1,389,451 57	
LIABILITIES.			
Capital paid in.....		\$100,000 00	
Surplus.....		25,000 00	
All undivided profits, less expenses, interest and taxes paid.....		44,604 45	
Bills payable with Federal Reserve Bank, other than rediscounts.....			
Bills payable other than with Federal Reserve Bank, including all obligations representing money borrowed, other than rediscounts.....			
Liabilities for rediscount with Federal Reserve Bank.....			
Liabilities for rediscounts other than with Federal Reserve Bank.....			
Deposits due to banks.....			
Dividends unpaid.....		12,348 50	
Individual deposits subject to check.....			
Savings deposits.....		1,157,498 62	
Demand certificates of deposit.....			
Time certificates of deposit.....			
Certified checks.....			
Cashiers' checks.....			
State, county and municipal deposits.....		50,000 00	
United States and postal savings deposits.....			
Letters of credit and travelers' checks sold for cash and now out- standing.....			
Acceptances executed by or for account of or under guarantee of this bank, except those held by this bank.....			
Liability account acceptances executed to furnish dollar exchange.....			
Other liabilities.....			
Total.....		\$1,389,451 57	
Interest earned, not collected, not included in resources or liabilities.....		\$9,640 00	

COMMERCIAL BANK OF UKIAH. UKIAH.

Incorporated December 18, 1903.

287

Officers—W. P. Thomas, President; A. D. Scott, Cashier; George W. Scott, Vice President, N. Taylor, Assistant Cashier.
 Directors—H. B. Muir, J. C. Johnson, L. E. Crawford, W. P. Thomas, George W. Scott.

STATEMENT OF JUNE 30, 1924.

	Commercial	Savings	Combined
RESOURCES.			
Loans and discounts, including rediscounts	\$296,366 39	\$234,172 32	\$530,538 71
Bankers' acceptances, including rediscounts			
Notes, drafts or bills of exchange, including rediscounts			
Overdrafts			
Customers' liability account acceptances	400 64		400 64
Liability of foreign banks and bankers' account of acceptances			
United States securities owned	43,960 94		43,960 94
All other bonds, warrants and securities, including premium thereon, less all offsetting bond adjustment accounts	12,303 85		12,303 85
Bank premises, furniture and fixtures and safe deposit vaults	12,955 40		12,955 40
Other real estate owned			
Due from Federal Reserve Bank			
Due from other banks	27,148 19		27,148 19
Actual cash on hand	20,555 16	11,190 41	31,745 57
Exchanges for clearing house			
Checks and other cash items	6,319 40		6,319 40
Items with Federal Reserve Bank in process of collection			
Other resources	727 78		727 78
Totals	\$420,737 75	\$245,362 73	\$666,100 48
LIABILITIES.			
Capital paid in	\$40,000 00	\$10,000 00	\$50,000 00
Surplus	30,000 00	20,000 00	50,000 00
All undivided profits, less expenses, interest and taxes paid	5,618 93	4,248 98	9,867 91
Bills payable with Federal Reserve Bank, other than rediscounts			
Bills payable other than with Federal Reserve Bank, including all obligations representing money borrowed, other than rediscounts	40,000 00		40,000 00
Liabilities for rediscount with Federal Reserve Bank			
Liabilities for rediscounts other than with Federal Reserve Bank			
Deposits due to banks	66,951 65		66,951 65
Dividends unpaid			
Individual deposits subject to check	188,167 17		188,167 17
Savings deposits		211,113 75	211,113 75
Demand certificates of deposit			
Time certificates of deposit			
Certified checks			
Cashiers' checks			
State, county and municipal deposits	50,000 00		50,000 00
United States and postal savings deposits			
Letters of credit and travelers' checks sold for cash and now out- standing			
Acceptances executed by or for account of or under guarantee of this bank, except those held by this bank			
Liability account acceptances executed to furnish dollar exchange			
Other liabilities			
Totals	\$420,737 75	\$245,362 73	\$666,100 48
Interest earned, not collected, not included in resources or liabilities	\$1,900 98	\$2,402 10	\$4,303 08

ANALY SAVINGS BANK. SEBASTOPOL.

Incorporated February 18, 1904.

288

Officers—A. B. Swain, President; A. F. Cochran, Vice President; H. B. Fuller, Cashier, Secretary and Treasurer; Thos. Silk, E. L. Maddocks, L. M. Peterson, Assistant Cashiers.
Directors—A. B. Swain, A. F. Cochran, Henry Hess, Frank P. Doyle, Joe Valentine, Robt. Cunningham, Thos. Silk.

STATEMENT OF JUNE 30, 1924.

	Commercial	Savings	Combined
RESOURCES.			
Loans and discounts, including rediscounts.....	\$12,186 00	\$479,003 33	\$491,189 33
Bankers' acceptances, including rediscounts.....			
Notes, drafts or bills of exchange, including rediscounts.....			
Overdrafts.....			
Customers' liability account acceptances.....			
Liability of foreign banks and bankers' account of acceptances.....			
United States securities owned.....		5,000 00	5,000 00
All other bonds, warrants and securities, including premium thereon, less all offsetting bond adjustment accounts.....	43,597 50	11,490 00	55,087 50
Bank premises, furniture and fixtures and safe deposit vaults.....		27,739 90	27,739 90
Other real estate owned.....		870 09	870 09
Due from Federal Reserve Bank.....			
Due from other banks.....	5,588 99	20,287 28	25,876 27
Actual cash on hand.....	2,413 12	13,003 01	15,416 13
Exchanges for clearing house.....			
Checks and other cash items.....			
Items with Federal Reserve Bank in process of collection.....			
Other resources.....		596 98	596 98
Totals.....	\$63,815 61	\$557,990 59	\$621,806 20
LIABILITIES.			
Capital paid in.....	\$10,000 00	\$40,000 00	\$50,000 00
Surplus.....	3,500 00	12,000 00	15,500 00
All undivided profits, less expenses, interest and taxes paid.....	29 02	840 95	811 93
Bills payable with Federal Reserve Bank, other than rediscounts.....			
Bills payable other than with Federal Reserve Bank, including all obligations representing money borrowed, other than rediscounts.....			
Liabilities for rediscount with Federal Reserve Bank.....			
Liabilities for rediscounts other than with Federal Reserve Bank.....			
Deposits due to banks.....			
Dividends unpaid.....		8 00	8 00
Individual deposits subject to check.....	18,286 59		18,286 59
Savings deposits.....		496,723 54	496,723 54
Demand certificates of deposit.....			
Time certificates of deposit.....		100 00	100 00
Certified checks.....			
Cashiers' checks.....			
State, county and municipal deposits.....	32,000 00	10,000 00	42,000 00
United States and postal savings deposits.....			
Letters of credit and travelers' checks sold for cash and now out- standing.....			
Acceptances executed by or for account of or under guarantee of this bank, except those held by this bank.....			
Liability account acceptances executed to furnish dollar exchange.....			
Other liabilities.....			
Totals.....	\$63,815 61	\$557,990 59	\$621,806 20
Interest earned, not collected, not included in resources or liabilities.....	\$1,000 00	\$5,500 00	\$6,500 00

NOTE.—The above statement includes the business of a branch office at Forestville.

FIRST BANK OF HIGHLAND. HIGHLAND.

Incorporated March 28, 1904.

293

Officers—G. T. Henslee, President; M. M. Randall, Vice President; J. M. Spaulding, Cashier, Secretary and Treasurer; K. M. Pennoek, Assistant Cashier.
 Directors—G. T. Henslee, M. M. Randall, J. W. Corwin, W. F. Grow, D. H. Richardson, W. H. Roddick, J. C. Smith, J. T. Wells, J. L. Yarnell.

STATEMENT OF JUNE 30, 1924.

	Commercial	Savings	Combined
RESOURCES.			
Loans and discounts, including rediscounts.....	\$193,712 91	\$112,772 50	\$306,485 41
Bankers' acceptances, including rediscounts.....			
Notes, drafts or bills of exchange, including rediscounts.....			
Overdrafts.....	218 23		218 23
Customers' liability account acceptances.....			
Liability of foreign banks and bankers' account of acceptances.....			
United States securities owned.....	2,794 27	793 17	3,587 44
All other bonds, warrants and securities, including premium thereon, less all offsetting bond adjustment accounts.....	87,909 92	6,435 35	94,345 27
Bank premises, furniture and fixtures and safe deposit vaults.....	11,000 00		11,000 00
Other real estate owned.....	3,935 40		3,935 40
Due from Federal Reserve Bank.....			
Due from other banks.....	21,814 27	2,940 37	24,754 64
Actual cash on hand.....	15,308 73	2,826 55	18,135 28
Exchanges for clearing house.....			
Checks and other cash items.....	480 22		480 22
Items with Federal Reserve Bank in process of collection.....			
Other resources.....			
Totals.....	\$337,173 95	\$125,767 94	\$462,941 89
LIABILITIES.			
Capital paid in.....	\$30,000 00	\$5,000 00	\$35,000 00
Surplus.....	6,000 00	6,500 00	12,500 00
All undivided profits, less expenses, interest and taxes paid.....	9,057 50	2,673 28	11,740 78
Bills payable with Federal Reserve Bank, other than rediscounts.....			
Bills payable other than with Federal Reserve Bank, including all obligations representing money borrowed, other than rediscounts.....			
Liabilities for rediscount with Federal Reserve Bank.....			
Liabilities for rediscounts other than with Federal Reserve Bank.....			
Deposits due to banks.....			
Dividends unpaid.....	1,400 00		1,400 00
Individual deposits subject to check.....	221,249 47		221,249 47
Savings deposits.....		111,594 66	111,594 66
Demand certificates of deposit.....			
Time certificates of deposit.....	18,519 82		18,519 82
Certified checks.....	140 00		140 00
Cashiers' checks.....	5,541 43		5,541 43
State, county and municipal deposits.....	45,000 00		45,000 00
United States and postal savings deposits.....			
Letters of credit and travelers' checks sold for cash and now out- standing.....			
Acceptances executed by or for account of or under guarantee of this bank, except those held by this bank.....			
Liability account acceptances executed to furnish dollar exchange.....			
Other liabilities.....	255 73		255 73
Totals.....	\$337,173 95	\$125,767 94	\$462,941 89
Interest earned, not collected, not included in resources or liabilities.....	\$2,835 50	\$1,750 25	\$4,585 75

THE STATE BANK OF DUNSMUIR. DUNSMUIR.

Incorporated January 15, 1904.

294

Officers—G. A. Hutaff, President; A. A. Conger, Vice President; A. C. Leach, Cashier, C. O. Porter, Assistant Cashier.

Directors—G. A. Hutaff, A. A. Conger, C. E. McComie, A. Levy, F. M. Burgess.

STATEMENT OF JUNE 30, 1924.

	Commercial	Savings	Combined
RESOURCES.			
Loans and discounts, including rediscounts.....	\$192,631 67	\$193,931 00	\$386,562 67
Bankers' acceptances, including rediscounts.....			
Notes, drafts or bills of exchange, including rediscounts.....			
Overdrafts.....	340 12		340 12
Customers' liability account acceptances.....			
Liability of foreign banks and bankers' account of acceptances.....			
United States securities owned.....	45,586 21	78,968 29	124,554 50
All other bonds, warrants and securities, including premium thereon.....			
less all offsetting bond adjustment accounts.....	206,856 50	49,563 00	256,419 50
Bank premises, furniture and fixtures and safe deposit vaults.....	16,787 50		16,787 50
Other real estate owned.....		1,643 08	1,643 08
Due from Federal Reserve Bank.....			
Due from other banks.....	38,782 98	5,680 42	44,463 40
Actual cash on hand.....	38,531 58	25,467 77	63,999 35
Exchanges for clearing house.....			
Checks and other cash items.....	76 30		76 30
Items with Federal Reserve Bank in process of collection.....			
Other resources.....			
Totals.....	\$539,592 86	\$355,253 56	\$894,846 42
LIABILITIES.			
Capital paid in.....	\$35,000 00	\$15,000 00	\$50,000 00
Surplus.....	30,000 00	17,000 00	47,000 00
All undivided profits, less expenses, interest and taxes paid.....	10,225 63		10,225 63
Bills payable with Federal Reserve Bank, other than rediscounts.....			
Bills payable other than with Federal Reserve Bank, including all obligations representing money borrowed, other than rediscounts.....			
Liabilities for rediscount with Federal Reserve Bank.....			
Liabilities for rediscounts other than with Federal Reserve Bank.....			
Deposits due to banks.....			
Dividends unpaid.....			
Individual deposits subject to check.....	365,281 68		365,281 68
Savings deposits.....		293,253 56	293,253 56
Demand certificates of deposit.....	2,097 52		2,097 52
Time certificates of deposit.....	18,902 00		18,902 00
Certified checks.....			
Cashiers' checks.....			
State, county and municipal deposits.....	73,377 22	30,000 00	103,377 22
United States and postal savings deposits.....	4,708 81		4,708 81
Letters of credit and travelers' checks sold for cash and now outstanding.....			
Acceptances executed by or for account of or under guarantee of this bank, except those held by this bank.....			
Liability account acceptances executed to furnish dollar exchange.....			
Other liabilities.....			
Totals.....	\$539,592 86	\$355,253 56	\$894,846 42
Interest earned, not collected, not included in resources or liabilities.....	\$1,000 00	\$500 00	\$1,500 00

BANK OF WILLITS. WILLITS.

Incorporated April 11, 1904.

296

Officers—W. A. S. Foster, President; W. H. Baehtel, Vice President, Treasurer and Cashier; J. E. Tuck, Secretary and Assistant Cashier.
 Directors—W. A. S. Foster, W. H. Baehtel, A. J. Fairbanks, G. A. Smart, C. M. Mannon.

STATEMENT OF JUNE 30, 1924.

	Commercial	Savings	Combined
RESOURCES.			
Loans and discounts, including rediscounts.....	\$293,319 38	\$162,252 01	\$455,571 39
Bankers' acceptances, including rediscounts.....			
Notes, drafts or bills of exchange, including rediscounts.....			
Overdrafts.....	720 92		720 92
Customers' liability account acceptances.....			
Liability of foreign banks and bankers' account of acceptances.....			
United States securities owned.....	1,900 00	69,018 57	70,918 57
All other bonds, warrants and securities, including premium thereon, less all offsetting bond adjustment accounts.....	36,334 31	149,918 83	186,253 14
Bank premises, furniture and fixtures and safe deposit vaults.....	12,240 75		12,240 75
Other real estate owned.....			
Due from Federal Reserve Bank.....			
Due from other banks.....	9,733 91	14,622 49	21,355 40
Actual cash on hand.....	37,484 85	11,884 28	49,369 13
Exchanges for clearing house.....	2,552 38		2,552 38
Checks and other cash items.....	726 66		726 66
Items with Federal Reserve Bank in process of collection.....			
Other resources.....	73 69		73 69
Totals.....	\$355,086 85	\$407,696 18	\$802,783 03
LIABILITIES.			
Capital paid in.....	\$40,000 00	\$10,000 00	\$50,000 00
Surplus.....	30,000 00	20,000 00	50,000 00
All undivided profits, less expenses, interest and taxes paid.....		7,020 02	7,020 02
Bills payable with Federal Reserve Bank, other than rediscounts.....			
Bills payable other than with Federal Reserve Bank, including all obligations representing money borrowed, other than rediscounts.....			
Liabilities for rediscount with Federal Reserve Bank.....			
Liabilities for rediscounts other than with Federal Reserve Bank.....			
Deposits due to banks.....			
Dividends unpaid.....			
Individual deposits subject to check.....	217,861 25		217,861 25
Savings deposits.....		370,676 16	370,676 16
Demand certificates of deposit.....	621 83		621 83
Time certificates of deposit.....	106,256 57		106,256 57
Certified checks.....	19 48		19 48
Cashiers' checks.....			
State, county and municipal deposits.....			
United States and postal savings deposits.....	327 72		327 72
Letters of credit and travelers' checks sold for cash and now out- standing.....			
Acceptances executed by or for account of or under guarantee of this bank, except those held by this bank.....			
Liability account acceptances executed to furnish dollar exchange.....			
Other liabilities.....			
Totals.....	\$395,086 85	\$407,696 18	\$802,783 03
Interest earned, not collected, not included in resources or liabilities.....			

BANK OF RIO VISTA. RIO VISTA.

Incorporated April 12, 1904.

297

Officers—Alden Anderson, President; Dan McCormack, Vice President; F. E. Mitchell, Cashier.
 Directors—Alden Anderson, W. H. Allen, A. C. Harvie, A. M. Larsen, Dan McCormack, Thos. McCormack, Peter Hamilton, H. J. Dirr, F. E. Mitchell.

STATEMENT OF JUNE 30, 1924.

	Commercial	Savings	Combined
RESOURCES.			
Loans and discounts, including rediscounts.....	\$528,738 41	\$322,305 00	\$851,043 41
Bankers' acceptances, including rediscounts.....			
Notes, drafts or bills of exchange, including rediscounts.....		10,000 00	10,000 00
Overdrafts.....	264 68		264 68
Customers' liability account acceptances.....			
Liability of foreign banks and bankers' account of acceptances.....			
United States securities owned.....	14,000 00	51,284 22	65 284 22
All other bonds, warrants and securities, including premium thereon, less all offsetting bond adjustment accounts.....	47,778 62	78,737 74	126,516 36
Bank premises, furniture and fixtures and safe deposit vaults.....	39,087 54		39,087 54
Other real estate owned.....			
Due from Federal Reserve Bank.....			
Due from other banks.....	183,145 66	82,181 68	265,327 34
Actual cash on hand.....	35,341 75	11,885 76	47,227 51
Exchanges for clearing house.....	61 50		61 50
Checks and other cash items.....	44 19		44 19
Items with Federal Reserve Bank in process of collection.....			
Other resources.....			
Totals.....	\$848,462 35	\$556,394 40	\$1,404,856 75
LIABILITIES.			
Capital paid in.....	\$75,000 00	\$25,000 00	\$100,000 00
Surplus.....	35,000 00	25,000 00	60,000 00
All undivided profits, less expenses, interest and taxes paid.....	7,889 27	9,300 39	17,189 66
Bills payable with Federal Reserve Bank, other than rediscounts.....			
Bills payable other than with Federal Reserve Bank, including all obligations representing money borrowed, other than rediscounts.....			
Liabilities for rediscount with Federal Reserve Bank.....			
Liabilities for rediscounts other than with Federal Reserve Bank.....			
Deposits due to banks.....			
Dividends unpaid.....	5,000 00		5,000 00
Individual deposits subject to check.....	662,823 31		662,823 31
Savings deposits.....		432,094 01	432,094 01
Demand certificates of deposit.....	8,198 05		8,198 05
Time certificates of deposit.....	16,740 05		16,740 05
Certified checks.....	25 00		25 00
Cashiers' checks.....	12,786 67		12,786 67
State, county and municipal deposits.....	25,000 00	65,000 00	90,000 00
United States and postal savings deposits.....			
Letters of credit and travelers' checks sold for cash and now out- standing.....			
Acceptances executed by or for account of or under guarantee of this bank, except those held by this bank.....			
Liability account acceptances executed to furnish dollar exchange.....			
Other liabilities.....			
Totals.....	\$848,462 35	\$556,394 40	\$1,404,856 75
Interest earned, not collected, not included in resources or liabilities.....	\$5,000 00	\$4,500 00	\$9,500 00

POMONA COMMERCIAL AND SAVINGS BANK. POMONA.

Incorporated July 7, 1904.

302

Officers—E. J. Sandford, President; A. E. Huntington, Vice President; D. B. Woodbridge, Cashier.
 Directors—E. J. Sandford, A. E. Huntington, D. B. Woodbridge, Lewis L. Wright, A. M. Chaffey,
 Geo. B. Jess, W. S. Hufford, Chas. P. Curran, Gordon C. Smith.

STATEMENT OF JUNE 30, 1924.

	Commercial	Savings	Combined
RESOURCES.			
Loans and discounts, including rediscounts	\$68,479 79	\$528,661 16	\$597,140 95
Bankers' acceptances, including rediscounts			
Notes, drafts or bills of exchange, including rediscounts			
Overdrafts	13 06		13 06
Customers' liability account acceptances			
Liability of foreign banks and bankers' account of acceptances			
United States securities owned		58,034 64	58,034 64
All other bonds, warrants and securities, including premium thereon, less all offsetting bond adjustment accounts	23,572 50	37,426 00	60,998 50
Bank premises, furniture and fixtures and safe deposit vaults		87,445 30	87,445 30
Other real estate owned			
Due from Federal Reserve Bank		15,000 00	15,000 00
Due from other banks	11,049 97	62,816 39	73,866 36
Actual cash on hand	12,931 14	5,032 50	17,963 64
Exchanges for clearing house	13,720 43		13,720 43
Checks and other cash items			
Items with Federal Reserve Bank in process of collection			
Other resources	371 61		371 61
Totals	\$130,138 50	\$794,415 99	\$924,554 49
LIABILITIES.			
Capital paid in	\$50,000 00	\$50,000 00	\$100,000 00
Surplus		25,000 00	25,000 00
All undivided profits, less expenses, interest and taxes paid	14,062 53	5,863 69	19,926 22
Bills payable with Federal Reserve Bank, other than rediscounts			
Bills payable other than with Federal Reserve Bank, including all obligations representing money borrowed, other than rediscounts			
Liabilities for rediscount with Federal Reserve Bank			
Liabilities for rediscounts other than with Federal Reserve Bank			
Deposits due to banks			
Dividends unpaid		2,500 00	2,500 00
Individual deposits subject to check	62,891 91		62,891 91
Savings deposits		604,574 37	604,574 37
Demand certificates of deposit			
Time certificates of deposit		21,215 67	21,215 67
Certified checks	6 00		6 00
Cashiers' checks	3,011 65		3,011 65
State, county and municipal deposits		85,000 00	85,000 00
United States and postal savings deposits			
Letters of credit and travelers' checks sold for cash and now out- standing			
Acceptances executed by or for account of or under guarantee of this bank, except those held by this bank			
Liability account acceptances executed to furnish dollar exchange			
Other liabilities	166 41	262 26	428 67
Totals	\$130,138 50	\$794,415 99	\$924,554 49
Interest earned, not collected, not included in resources or liabilities.	\$1,500 00	\$8,500 00	\$10,000 00

FIRST STATE BANK OF CLOVIS. CLOVIS.

Incorporated July 20, 1904.

303

Officers—R. Norrish, President; E. E. Reyburn, Vice President; Chas. T. Reyburn, Cashier; Thomas Howison, Jr., Assistant Cashier.
 Directors—R. Norrish, E. E. Reyburn, Chas. T. Reyburn, Thomas Howison, Jr., C. R. Reyburn.

STATEMENT OF JUNE 30, 1924.

	Commercial	Savings	Combined
RESOURCES.			
Loans and discounts, including rediscounts	\$269,807 87		
Bankers' acceptances, including rediscounts			
Notes, drafts or bills of exchange, including rediscounts			
Overdrafts	643 69		
Customers' liability account acceptances			
Liability of foreign banks and bankers' account of acceptances			
United States securities owned	23,783 68		
All other bonds, warrants and securities, including premium thereon, less all offsetting bond adjustment accounts	2,863 34		
Bank premises, furniture and fixtures and safe deposit vaults	11,287 58		
Other real estate owned	11,700 00		
Due from Federal Reserve Bank	9,828 95		
Due from other banks			
Actual cash on hand	9,812 62		
Exchanges for clearing house			
Checks and other cash items	1,165 59		
Items with Federal Reserve Bank in process of collection			
Other resources	2 42		
Total	\$340,895 74		
LIABILITIES.			
Capital paid in	\$25,000 00		
Surplus	30,000 00		
All undivided profits, less expenses, interest and taxes paid	2,008 51		
Bills payable with Federal Reserve Bank, other than rediscounts			
Bills payable other than with Federal Reserve Bank, including all obligations representing money borrowed, other than rediscounts	50,000 00		
Liabilities for rediscount with Federal Reserve Bank			
Liabilities for rediscounts other than with Federal Reserve Bank			
Deposits due to banks			
Dividends unpaid			
Individual deposits subject to check	131,007 53		
Savings deposits			
Demand certificates of deposit	1,319 64		
Time certificates of deposit	65,686 25		
Certified checks			
Cashiers' checks			
State, county and municipal deposits	35,812 76		
United States and postal savings deposits			
Letters of credit and travelers' checks sold for cash and now out- standing			
Acceptances executed by or for account of or under guarantee of this bank, except those held by this bank			
Liability account acceptances executed to furnish dollar exchange			
Other liabilities	61 05		
Total	\$340,895 74		
Interest earned, not collected, not included in resources or liabilities	\$4,000 00		

HOME SAVINGS BANK OF VENTURA. VENTURA.

Incorporated September 15, 1904.

304

Officers—Felix Ewing, President; Joseph M. Argabrite, Vice President; Laverne Spafford, Cashier; Margaret J. Fraser, Assistant Cashier.
 Directors—Felix Ewing, Joseph M. Argabrite, Thomas S. Newby, James P. Rasmussen, Henry W. Conner, Jules Feraud, Edmund O. Tucker.

STATEMENT OF JUNE 30, 1924.

	Commercial	Savings	Combined
RESOURCES.			
Loans and discounts, including rediscounts.....		\$435,550 50	
Bankers' acceptances, including rediscounts.....			
Notes, drafts or bills of exchange, including rediscounts.....			
Overdrafts.....			
Customers' liability account acceptances.....			
Liability of foreign banks and bankers' account of acceptances.....			
United States securities owned.....		22,600 00	
All other bonds, warrants and securities, including premium thereon, less all offsetting bond adjustment accounts.....		13,000 00	
Bank premises, furniture and fixtures and safe deposit vaults.....		1,400 00	
Other real estate owned.....			
Due from Federal Reserve Bank.....			
Due from other banks.....		14,329 59	
Actual cash on hand.....		15,708 35	
Exchanges for clearing house.....			
Checks and other cash items.....			
Items with Federal Reserve Bank in process of collection.....			
Other resources.....			
Total.....		\$502,588 44	
LIABILITIES.			
Capital paid in.....		\$70,000 00	
Surplus.....		15,000 00	
All undivided profits, less expenses, interest and taxes paid.....		3,000 00	
Bills payable with Federal Reserve Bank, other than rediscounts.....			
Bills payable other than with Federal Reserve Bank, including all obligations representing money borrowed, other than rediscounts.....			
Liabilities for rediscount with Federal Reserve Bank.....			
Liabilities for rediscounts other than with Federal Reserve Bank.....			
Deposits due to banks.....			
Dividends unpaid.....		1,496 00	
Individual deposits subject to check.....			
Savings deposits.....		380,792 44	
Demand certificates of deposit.....			
Time certificates of deposit.....			
Certified checks.....			
Cashiers' checks.....			
State, county and municipal deposits.....		32,300 00	
United States and postal savings deposits.....			
Letters of credit and travelers' checks sold for cash and now out- standing.....			
Acceptances executed by or for account of or under guarantee of this bank, except those held by this bank.....			
Liability account acceptances executed to furnish dollar exchange.....			
Other liabilities.....			
Total.....		\$502,588 44	
Interest earned, not collected, not included in resources or liabilities.....		\$8,150 00	

SIERRA VALLEY BANK. LOYALTON.

Incorporated September 1, 1906.

309

Officers—Raffaele Dotta, President; Alessio C. Ramelli, Vice President; S. H. Sherwood, Cashier; L. H. Palmerton, Assistant Cashier.
 Directors—Raffaele Dotta, Alessio C. Ramelli, Chas. Dubourdieu, Jr., Leopold Guidici, A. P. Laffranchini.

STATEMENT OF JUNE 30, 1924.

	Commercial	Savings	Combined
RESOURCES.			
Loans and discounts, including rediscounts	\$125,671 27	\$103,076 00	\$228,747 27
Bankers' acceptances, including rediscounts			
Notes, drafts or bills of exchange, including rediscounts			
Overdrafts	1,085 06		1,085 06
Customers' liability account acceptances			
Liability of foreign banks and bankers' account of acceptances			
United States securities owned		49,369 66	49,369 66
All other bonds, warrants and securities, including premium thereon, less all offsetting bond adjustment accounts	10,925 58	58,821 00	69,746 58
Bank premises, furniture and fixtures and safe deposit vaults		5,906 75	5,906 75
Other real estate owned			
Due from Federal Reserve Bank	272 47	3,000 00	3,272 47
Due from other banks	25,488 83	11,434 57	36,923 40
Actual cash on hand	6,936 82	1,804 76	8,741 58
Exchanges for clearing house			
Checks and other cash items			
Items with Federal Reserve Bank in process of collection			
Other resources			
Totals	\$170,380 03	\$233,412 74	\$403,792 77
LIABILITIES.			
Capital paid in	\$25,000 00	\$15,000 00	\$40,000 00
Surplus	2,000 00	1,000 00	3,000 00
All undivided profits, less expenses, interest and taxes paid	23,810 48		23,810 48
Bills payable with Federal Reserve Bank, other than rediscounts			
Bills payable other than with Federal Reserve Bank, including all obligations representing money borrowed, other than rediscounts			
Liabilities for rediscount with Federal Reserve Bank			
Liabilities for rediscounts other than with Federal Reserve Bank			
Deposits due to banks			
Dividends unpaid			
Individual deposits subject to check	113,797 49		113,797 49
Savings deposits		178,068 75	178,068 75
Demand certificates of deposit	450 00		450 00
Time certificates of deposit			
Certified checks			
Cashiers' checks	962 88		962 88
State, county and municipal deposits	4,359 18	38,290 22	42,649 40
United States and postal savings deposits		1,053 77	1,053 77
Letters of credit and travelers' checks sold for cash and now out- standing			
Acceptances executed by or for account of or under guarantee of this bank, except those held by this bank			
Liability account acceptances executed to furnish dollar exchange			
Other liabilities			
Totals	\$170,380 03	\$233,412 74	\$403,792 77
Interest earned, not collected, not included in resources or liabilities			

THE STANFORD BANK. PALO ALTO.

Incorporated, 1918.

311

Officers—Carl G. Wilson, President; A. W. Ellet, Charles Ellet, Vice Presidents; J. M. Dewey, Cashier; C. C. Baughman, O. J. Jones, Assistant Cashiers.
Directors—Dr. Carl G. Wilson, Dr. R. G. Reynolds; Dr. W. H. Ketchum, A. W. Ellet, Charles Ellet, Royal T. Heath, Elmer J. Worth.

STATEMENT OF JUNE 30, 1924.

	Commercial	Savings	Combined
RESOURCES.			
Loans and discounts, including rediscounts.....	\$152,953 34	\$197,510 71	\$350,464 05
Bankers' acceptances, including rediscounts.....			
Notes, drafts or bills of exchange, including rediscounts.....			
Overdrafts.....	1,782 15		1,782 15
Customers' liability account acceptances.....			
Liability of foreign banks and bankers' account of acceptances.....			
United States securities owned.....	12,312 69	33,879 10	46,191 79
All other bonds, warrants and securities, including premium thereon, less all offsetting bond adjustment accounts.....	27,693 42	45,582 83	73,276 25
Bank premises, furniture and fixtures and safe deposit vaults.....	22,934 73	24,337 33	47,272 06
Other real estate owned.....			
Due from Federal Reserve Bank.....			
Due from other banks.....	10,206 47	10,311 20	20,517 67
Actual cash on hand.....	20,265 17	8,930 33	29,195 50
Exchanges for clearing house.....	3,084 68		3,084 68
Checks and other cash items.....	2,350 00		2,350 00
Items with Federal Reserve Bank in process of collection.....			
Other resources.....	4,325 30	362 96	4,688 26
Totals.....	\$257,907 95	\$320,914 46	\$578,822 41
LIABILITIES.			
Capital paid in.....	\$32,500 00	\$30,000 00	\$62,500 00
Surplus.....	1,500 00	1,500 00	3,000 00
All undivided profits, less expenses, interest and taxes paid.....	534 53	49	535 02
Bills payable with Federal Reserve Bank, other than rediscounts.....			
Bills payable other than with Federal Reserve Bank, including all obligations representing money borrowed, other than rediscounts.....	10,000 00		10,000 00
Liabilities for rediscount with Federal Reserve Bank.....			
Liabilities for rediscounts other than with Federal Reserve Bank.....			
Deposits due to banks.....			
Dividends unpaid.....			
Individual deposits subject to check.....	191,319 63		191,319 63
Savings deposits.....		259,070 62	259,070 62
Demand certificates of deposit.....			
Time certificates of deposit.....		340 35	340 35
Certified checks.....	79 20		79 20
Cashiers' checks.....	3,349 37		3,349 37
State, county and municipal deposits.....	18,503 68	30,000 00	48,503 68
United States and postal savings deposits.....			
Letters of credit and travelers' checks sold for cash and now out- standing.....			
Acceptances executed by or for account of or under guarantee of this bank, except those held by this bank.....			
Liability account acceptances executed to furnish dollar exchange.....			
Other liabilities.....	151 54	3 00	154 54
Totals.....	\$257,907 95	\$320,914 46	\$578,822 41
Interest earned, not collected, not included in resources or liabilities.....	\$1,150 00	\$2,900 00	\$4,050 00

NOTE.—The above statement includes the business of a branch office at Mayfield.

BANK OF FORTUNA. FORTUNA.

Incorporated March 2, 1905.

317

Officers—E. W. Haight, President; F. W. Luther, Vice President; Fred. P. Newell, Cashier, Gordon R. Legg, Ida M. Blair, Assistant Cashiers.
 Directors—Fred P. Newell, F. W. Luther, E. W. Haight, I. H. Van Duzer, C. F. Edson, L. S. East, F. A. Leach.

STATEMENT OF JUNE 30, 1924.

	Commercial	Savings	Combined
RESOURCES.			
Loans and discounts, including rediscounts.....	\$163,765 95	\$167,488 82	\$331,254 77
Bankers' acceptances, including rediscounts.....			
Notes, drafts or bills of exchange, including rediscounts.....			
Overdrafts.....	660 87		660 87
Customers' liability account acceptances.....			
Liability of foreign banks and bankers' account of acceptances.....			
United States securities owned.....			
All other bonds, warrants and securities, including premium thereon, less all offsetting bond adjustment accounts.....	101,471 25	94,206 01	195,677 26
Bank premises, furniture and fixtures and safe deposit vaults.....	9,897 38	12,100 00	21,997 38
Other real estate owned.....			
Due from Federal Reserve Bank.....			
Due from other banks.....	75,629 15	20,075 21	95,704 36
Actual cash on hand.....	31,878 63	8,523 10	40,401 73
Exchanges for clearing house.....			
Checks and other cash items.....			
Items with Federal Reserve Bank in process of collection.....			
Other resources.....	81 29		81 29
Totals.....	\$383,384 52	\$302,393 14	\$685,777 66
LIABILITIES.			
Capital paid in.....	\$15,000 00	\$10,000 00	\$25,000 00
Surplus.....	20,000 00	20,000 00	40,000 00
All undivided profits, less expenses, interest and taxes paid.....	31,016 38		31,016 38
Bills payable with Federal Reserve Bank, other than rediscounts.....			
Bills payable other than with Federal Reserve Bank, including all obligations representing money borrowed, other than rediscounts.....			
Liabilities for rediscount with Federal Reserve Bank.....			
Liabilities for rediscounts other than with Federal Reserve Bank.....			
Deposits due to banks.....			
Dividends unpaid.....			
Individual deposits subject to check.....	294,017 35		294,017 35
Savings deposits.....		269,993 13	269,993 13
Demand certificates of deposit.....	1,000 00		1,000 00
Time certificates of deposit.....		2,400 01	2,400 01
Certified checks.....			
Cashiers' checks.....			
State, county and municipal deposits.....	22,350 79		22,350 79
United States and postal savings deposits.....			
Letters of credit and travelers' checks sold for cash and now out- standing.....			
Acceptances executed by or for account of or under guarantee of this bank, except those held by this bank.....			
Liability account acceptances executed to furnish dollar exchange.....			
Other liabilities.....			
Totals.....	\$383,384 52	\$302,393 14	\$685,777 66
Interest earned, not collected, not included in resources or liabilities.....			

MODESTO SAVINGS BANK. MODESTO.

Incorporated March 8, 1905.

319

Officers—J. R. Broughton, President; W. W. Giddings, Vice President and Manager; Geo. A. Cressey, Vice President; D. K. Young, Cashier; N. H. Ford, C. W. Sikes, Assistant Cashiers.
 Directors—W. W. Cox, J. R. Broughton, Geo. A. Cressey, C. R. Tillson, Vaughn D. Whitmore, C. M. Maze, Alvein Turner, J. J. McMahon, W. W. Giddings.

STATEMENT OF JUNE 30, 1924.

	Commercial	Savings	Combined
RESOURCES.			
Loans and discounts, including rediscounts		\$1,738,373 94	
Bankers' acceptances, including rediscounts			
Notes, drafts or bills of exchange, including rediscounts			
Overdrafts			
Customers' liability account acceptances			
Liability of foreign banks and bankers' account of acceptances			
United States securities owned		103,890 63	
All other bonds, warrants and securities, including premium thereon, less all offsetting bond adjustment accounts		229,869 95	
Bank premises, furniture and fixtures and safe deposit vaults			
Other real estate owned		21,736 32	
Due from Federal Reserve Bank			
Due from other banks		159,166 98	
Actual cash on hand		51,000 00	
Exchanges for clearing house			
Checks and other cash items			
Items with Federal Reserve Bank in process of collection			
Other resources			
Total		\$2,301,037 82	
LIABILITIES.			
Capital paid in		\$200,000 00	
Surplus		25,000 00	
All undivided profits, less expenses, interest and taxes paid		48,517 68	
Bills payable with Federal Reserve Bank, other than rediscounts			
Bills payable other than with Federal Reserve Bank, including all obligations representing money borrowed, other than rediscounts			
Liabilities for rediscount with Federal Reserve Bank			
Liabilities for rediscounts other than with Federal Reserve Bank			
Deposits due to banks			
Dividends unpaid			
Individual deposits subject to check			
Savings deposits		1,962,699 62	
Demand certificates of deposit			
Time certificates of deposit		42,790 52	
Certified checks			
Cashiers' checks			
County and municipal deposits		25,000 00	
United States and postal savings deposits			
Letters of credit and travelers' checks sold for cash and now out- standing			
Acceptances executed by or for account of or under guarantee of this bank, except those held by this bank			
Liability account acceptances executed to furnish dollar exchange			
Other liabilities			
Total		\$2,304,037 82	
Interest earned, not collected, not included in resources or liabilities			

ESCONDIDO SAVINGS BANK. ESCONDIDO.

Incorporated March 5, 1935.

321

Officers—A. W. Wohlford, President; Alex Stewart, Vice President; E. E. Turrentine, Secretary, Cashier and Treasurer; B. C. Wohlford, Assistant Cashier.

Directors—A. W. Wohlford, E. E. Turrentine, B. C. Wohlford, L. N. Turrentine, Arthur B. Jones, E. G. Logan, Alex Stewart.

STATEMENT OF JUNE 30, 1924.

	Commercial	Savings	Combined
RESOURCES.			
Loans and discounts, including rediscounts.....		\$354,142 53	
Bankers' acceptances, including rediscounts.....			
Notes, drafts or bills of exchange, including rediscounts.....			
Overdrafts.....			
Customers' liability account acceptances.....			
Liability of foreign banks and bankers' account of acceptances.....			
United States securities owned.....		21,288 80	
All other bonds, warrants and securities, including premium thereon, less all offsetting bond adjustment accounts.....		118,964 10	
Bank premises, furniture and fixtures and safe deposit vaults.....		700 00	
Other real estate owned.....		18,499 39	
Due from Federal Reserve Bank.....			
Due from other banks.....		63,898 53	
Actual cash on hand.....		13,477 75	
Exchanges for clearing house.....			
Checks and other cash items.....		628 80	
Items with Federal Reserve Bank in process of collection.....			
Other resources.....		106 00	
Total.....		\$594,705 89	
LIABILITIES.			
Capital paid in.....		\$25,000 00	
Surplus.....		50,000 00	
All undivided profits, less expenses, interest and taxes paid.....		8,426 50	
Bills payable with Federal Reserve Bank, other than rediscounts.....			
Bills payable other than with Federal Reserve Bank, including all obligations representing money borrowed, other than rediscounts.....			
Liabilities for rediscount with Federal Reserve Bank.....			
Liabilities for rediscounts other than with Federal Reserve Bank.....			
Deposits due to banks.....			
Dividends unpaid.....		1,750 00	
Individual deposits subject to check.....			
Savings deposits.....		458,532 51	
Demand certificates of deposit.....			
Time certificates of deposit.....		25,966 98	
Certified checks.....			
Cashiers' checks.....			
State, county and municipal deposits.....		25,000 00	
United States and postal savings deposits.....			
Letters of credit and travelers' checks sold for cash and now out- standing.....			
Acceptances executed by or for account of or under guarantee of this bank, except those held by this bank.....			
Liability account acceptances executed to furnish dollar exchange.....			
Other liabilities.....			
Total.....		\$594,705 99	
Interest earned, not collected, not included in resources or liabilities.....		\$2,559 50	

SOLANO COUNTY SAVINGS BANK. SUISUN.

Incorporated April 3, 1905.

325

Officers—E. L. Reese, President; E. E. Long, Vice President and Treasurer; E. D. Holly, Secretary and Cashier.
 Directors—E. L. Reese, E. E. Long, W. J. Morrison, F. A. Chadbourne, Sr., Claus R. Mangels, E. D. Holly.

STATEMENT OF JUNE 30, 1924.

	Commercial	Savings	Combined
RESOURCES.			
Loans and discounts, including rediscounts		\$256,430 12	
Bankers' acceptances, including rediscounts			
Notes, drafts or bills of exchange, including rediscounts			
Overdrafts			
Customers' liability account acceptances			
Liability of foreign banks and bankers' account of acceptances			
United States securities owned		47,652 52	
All other bonds, warrants and securities, including premium thereon, less all offsetting bond adjustment accounts		105,574 50	
Bank premises, furniture and fixtures and safe deposit vaults			
Other real estate owned		1,511 07	
Due from Federal Reserve Bank			
Due from other banks		17,638 96	
Actual cash on hand		19,711 05	
Exchanges for clearing house			
Checks and other cash items			
Items with Federal Reserve Bank in process of collection			
Other resources			
Total		\$439,518 52	
LIABILITIES.			
Capital paid in		\$25,000 00	
Surplus		16,000 00	
All undivided profits, less expenses, interest and taxes paid		4,814 33	
Bills payable with Federal Reserve Bank, other than rediscounts			
Bills payable other than with Federal Reserve Bank, including all obligations representing money borrowed, other than rediscounts			
Liabilities for rediscount with Federal Reserve Bank			
Liabilities for rediscounts other than with Federal Reserve Bank			
Deposits due to banks			
Dividends unpaid		1,007 00	
Individual deposits subject to check			
Savings deposits		367,667 19	
Demand certificates of deposit			
Time certificates of deposit			
Certified checks			
Cashiers' checks			
State, county and municipal deposits		25,000 00	
United States and postal savings deposits			
Letters of credit and travelers' checks sold for cash and now out- standing			
Acceptances executed by or for account of or under guarantee of this bank, except those held by this bank			
Liability account acceptances executed to furnish dollar exchange			
Other liabilities			
Total		\$439,518 52	
Interest earned, not collected, not included in resources or liabilities		\$5,590 00	

BANK OF HALF MOON BAY. HALF MOON BAY.

Incorporated May 6, 1905.

328

Officers—Horace Nelson, President; John V. Souza, John A. Bettencourt, Vice Presidents; J. C. Williamson, Treasurer; M. J. Bettencourt, Cashier; John G. Gilerest, Assistant Cashier; M. J. Bettencourt, Secretary.

Directors—A. Boitano, Horace Nelson, Dante Dianda, John A. Bettencourt, John V. Souza, J. C. Williamson, C. W. Borden, M. J. Bettencourt, W. Nerli.

STATEMENT OF JUNE 30, 1924.

	Commercial	Savings	Combined
RESOURCES.			
Loans and discounts, including rediscounts	\$180,823 36	\$374,682 47	\$555,505 83
Bankers' acceptances, including rediscounts			
Notes, drafts or bills of exchange, including rediscounts			
Overdrafts	492 98		492 98
Customers' liability account acceptances			
Liability of foreign banks and bankers' account of acceptances			
United States securities owned	3,750 00		3,750 00
All other bonds, warrants and securities, including premium thereon, less all offsetting bond adjustment accounts	35,933 03	8,160 80	44,093 83
Bank premises, furniture and fixtures and safe deposit vaults		41,776 77	41,776 77
Other real estate owned		19,532 82	19,532 82
Due from Federal Reserve Bank			
Due from other banks	41,739 46	33,602 77	75,342 23
Actual cash on hand	19,109 99	13,032 98	32,142 97
Exchanges for clearing house			
Checks and other cash items	9,000 09		9,000 09
Items with Federal Reserve Bank in process of collection			
Other resources	681 65		681 65
Totals	\$291,530 56	\$490,788 61	\$782,319 17
LIABILITIES.			
Capital paid in	\$15,000 00	\$35,000 00	\$50,000 00
Surplus	4,500 00	9,000 00	13,500 00
All undivided profits, less expenses, interest and taxes paid	12,185 60	11,236 49	23,422 09
Bills payable with Federal Reserve Bank, other than rediscounts			
Bills payable other than with Federal Reserve Bank, including all obligations representing money borrowed, other than rediscounts			
Liabilities for rediscount with Federal Reserve Bank			
Liabilities for rediscounts other than with Federal Reserve Bank			
Deposits due to banks	31,840 77		31,840 77
Dividends unpaid	60 00		60 00
Individual deposits subject to check	195,834 99		195,864 99
Savings deposits		435,552 12	435,552 12
Demand certificates of deposit	7,079 20		7,079 20
Time certificates of deposit			
Certified checks			
Cashiers' checks			
State, county and municipal deposits	25,000 00		25,000 00
United States and postal savings deposits			
Letters of credit and travelers' checks sold for cash and now out- standing			
Acceptances executed by or for account of or under guarantee of this bank, except those held by this bank			
Liability account acceptances executed to furnish dollar exchange			
Other liabilities			
Totals	\$291,530 56	\$490,788 61	\$782,319 17
Interest earned, not collected, not included in resources or liabilities			

AMERICAN SAVINGS BANK OF ANAHEIM. ANAHEIM.

Incorporated May 8, 1905.

329

Officers—Wm. J. Siemaun, President; H. H. Benjamin, Chas. A. Boege, Samuel Kraemer, Vice Presidents; E. Zitzmann, Cashier; O. E. Hanson, Assistant Cashier.
Directors—Wm. J. Siemaun, S. P. Kraemer, H. H. Benjamin, A. S. Bradford, E. Zitzmann, S. C. Hartman, Samuel Kraemer, Chas. Eygabroad.

STATEMENT OF JUNE 30, 1924.

	Commercial	Savings	Combined
RESOURCES.			
Loans and discounts, including rediscounts.....		\$1,059,422 10	
Bankers' acceptances, including rediscounts.....			
Notes, drafts or bills of exchange, including rediscounts.....			
Overdrafts.....			
Customers' liability account acceptances.....			
Liability of foreign banks and bankers' account of acceptances.....			
United States securities owned.....		30,247 20	
All other bonds, warrants and securities, including premium thereon, less all offsetting bond adjustment accounts.....		105,137 60	
Bank premises, furniture and fixtures and safe deposit vaults.....			
Other real estate owned.....			
Due from Federal Reserve Bank.....		26,000 00	
Due from other banks.....		93,323 46	
Actual cash on hand.....		3,804 18	
Exchanges for clearing house.....			
Checks and other cash items.....			
Items with Federal Reserve Bank in process of collection.....			
Other resources.....		287 23	
Total.....		\$1,318,221 77	
LIABILITIES.			
Capital paid in.....		\$100,000 00	
Surplus.....		20,000 00	
All undivided profits, less expenses, interest and taxes paid.....		45,689 19	
Bills payable with Federal Reserve Bank, other than rediscounts.....			
Bills payable other than with Federal Reserve Bank, including all obligations representing money borrowed, other than rediscounts.....			
Liabilities for rediscount with Federal Reserve Bank.....			
Liabilities for rediscounts other than with Federal Reserve Bank.....			
Deposits due to banks.....			
Dividends unpaid.....			
Individual deposits subject to check.....			
Savings deposits.....		1,100,738 49	
Demand certificates of deposit.....			
Time certificates of deposit.....		23,576 71	
Certified checks.....			
Cashiers' checks.....			
State, county and municipal deposits.....		25,000 00	
United States and postal savings deposits.....			
Letters of credit and travelers' checks sold for cash and now out- standing.....			
Acceptances executed by or for account of or under guarantee of this bank, except those held by this bank.....			
Liability account acceptances executed to furnish dollar exchange.....			
Other liabilities.....		3,217 38	
Total.....		\$1,318,221 77	
Interest earned, not collected, not included in resources or liabilities.....			

BANK OF SOUTH SAN FRANCISCO. SOUTH SAN FRANCISCO.

Incorporated May 17, 1905.

333

Officers—J. H. Potter, President; H. L. Haaker, S. Lombardi, Vice Presidents; D. W. Ratto, Cashier; E. N. Fourcans, Assistant Cashier.
 Directors—E. B. Henley, H. L. Haaker, S. Lombardi, F. S. Dolley, F. A. Cunningham, J. O. Snyder, R. H. Benedict, I. H. Potter, T. L. Hickey.

STATEMENT OF JUNE 30, 1924.

	Commercial	Savings	Combined
RESOURCES.			
Loans and discounts, including re-discounts.....	\$308,749 33	\$677,501 37	\$986,250 70
Bankers' acceptances, including re-discounts.....			
Notes, drafts or bills of exchange, including re-discounts.....		25,000 00	26,000 00
Overdrafts.....	3,750 62		3,750 62
Customers' liability account acceptances.....			
Liability of foreign banks and bankers' account of acceptances.....			
United States securities owned.....	5,000 00	2,119 18	7,119 18
All other bonds, warrants and securities, including premium thereon, less all offsetting bond adjustment accounts.....	403,904 69	477,651 56	881,556 25
Bank premises, furniture and fixtures and safe deposit vaults.....	11,028 82	69,176 29	80,205 11
Other real estate owned.....			
Due from Federal Reserve Bank.....	52,513 12	56,433 29	108,946 41
Due from other banks.....	1,373 67		1,373 67
Actual cash on hand.....	42,301 13	27,523 54	69,824 67
Exchanges for clearing house.....			
Checks and other cash items.....	776 98		776 98
Items with Federal Reserve Bank in process of collection.....			
Other resources.....	17 00		17 00
Totals.....	\$829,415 36	\$1,336,405 23	\$2,165,820 59
LIABILITIES.			
Capital paid in.....	\$74,000 00	\$76,000 00	\$150,000 00
Surplus.....	16,223 00	35,500 00	51,723 00
All undivided profits, less expenses, interest and taxes paid.....	12,887 46	11,449 03	21,329 49
Bills payable with Federal Reserve Bank, other than re-discounts.....			
Bills payable other than with Federal Reserve Bank, including all obligations representing money borrowed, other than re-discounts.....			
Liabilities for re-discount with Federal Reserve Bank.....			
Liabilities for re-discounts other than with Federal Reserve Bank.....			
Deposits due to banks.....			
Dividends unpaid.....	2 00		2 00
Individual deposits subject to check.....	508,318 68		508,318 68
Savings deposits.....		1,163,101 81	1,163,101 81
Demand certificates of deposit.....	77,450 26		77,450 26
Time certificates of deposit.....			
Certified checks.....	37 00		37 00
Cashiers' checks.....	18,641 08		18,641 08
State, county and municipal deposits.....	118,290 93	50,000 00	168,290 93
United States and postal savings deposits.....	2,865 18		2,865 18
Letters of credit and travelers' checks sold for cash and now out- standing.....			
Acceptances executed by or for account of or under guarantee of this bank, except those held by this bank.....			
Liability account acceptances executed to furnish dollar exchange.....			
Other liabilities.....	709 77	354 39	1,064 16
Totals.....	\$829,415 36	\$1,336,405 23	\$2,165,820 59
Interest earned, not collected, not included in resources or liabilities.....			

BANK OF POINT ARENA. POINT ARENA.

Incorporated June 9, 1905.

338

Officers—C. F. O'Brien, President; J. W. Kingren, Vice President; P. W. Haggreen, Cashier; A. L. McCallum, Assistant Cashier and Secretary; A. Stornetta, Treasurer.
 Directors—C. F. O'Brien, J. W. Kingren, J. C. Halliday, A. Stornetta, A. D. Pitts.

STATEMENT OF JUNE 30, 1924.

	Commercial	Savings	Combined
RESOURCES.			
Loans and discounts, including rediscounts	\$112,529 68		
Bankers' acceptances, including rediscounts			
Notes, drafts or bills of exchange, including rediscounts			
Overdrafts	8 29		
Customers' liability account acceptances			
Liability of foreign banks and bankers' account of acceptances			
United States securities owned	12,761 00		
All other bonds, warrants and securities, including premium thereon, less all offsetting bond adjustment accounts	1,652 50		
Bank premises, furniture and fixtures and safe deposit vaults	17,277 85		
Other real estate owned			
Due from Federal Reserve Bank			
Due from other banks	77,518 71		
Actual cash on hand	16,359 44		
Exchanges for clearing house			
Checks and other cash items			
Items with Federal Reserve Bank in process of collection			
Other resources			
Total	\$238,107 48		
LIABILITIES.			
Capital paid in	\$25,000 00		
Surplus	3,335 00		
All undivided profits, less expenses, interest and taxes paid	2,254 92		
Bills payable with Federal Reserve Bank, other than rediscounts			
Bills payable other than with Federal Reserve Bank, including all obligations representing money borrowed, other than rediscounts			
Liabilities for rediscount with Federal Reserve Bank			
Liabilities for rediscounts other than with Federal Reserve Bank			
Deposits due to banks			
Dividends unpaid	105 00		
Individual deposits subject to check	119,051 86		
Savings deposits			
Demand certificates of deposit	40 00		
Time certificates of deposit	87,541 32		
Certified checks			
Cashiers' checks			
State, county and municipal deposits			
United States and postal savings deposits	779 38		
Letters of credit and travelers' checks sold for cash and now out- standing			
Acceptances executed by or for account of or under guarantee of this bank, except those held by this bank			
Liability account acceptances executed to furnish dollar exchange			
Other liabilities			
Total	\$238,107 48		
Interest earned, not collected, not included in resources or liabilities	\$1,500 00		

SELMA SAVINGS BANK. SELMA.

Incorporated June 22, 1905.

340

Officers—M. Vincent, President; W. C. Freeland, Vice President; G. W. Glines, Cashier; W. J. Johnson, Assistant Cashier.

Directors—L. J. Ananto, M. Vincent, W. C. Freeland, O. J. Woodward, T. B. Matthews.

STATEMENT OF JUNE 30, 1924.

	Commercial	Savings	Combined
RESOURCES.			
Loans and discounts, including rediscounts.....		\$353,293 00	
Bankers' acceptances, including rediscounts.....			
Notes, drafts or bills of exchange, including rediscounts.....			
Overdrafts.....			
Customers' liability account acceptances.....			
Liability of foreign banks and bankers' account of acceptances.....			
United States securities owned.....		8,250 00	
All other bonds, warrants and securities, including premium thereon, less all offsetting bond adjustment accounts.....		26,275 00	
Bank premises, furniture and fixtures and safe deposit vaults.....			
Other real estate owned.....			
Due from Federal Reserve Bank.....		9,600 00	
Due from other banks.....		18,203 22	
Actual cash on hand.....			
Exchanges for clearing house.....			
Checks and other cash items.....			
Items with Federal Reserve Bank in process of collection.....			
Other resources.....			
Total.....		\$415,621 22	
LIABILITIES.			
Capital paid in.....		\$25,000 00	
Surplus.....		36,000 00	
All undivided profits, less expenses, interest and taxes paid.....		2,859 19	
Bills payable with Federal Reserve Bank, other than rediscounts.....			
Bills payable other than with Federal Reserve Bank, including all obligations representing money borrowed, other than rediscounts.....			
Liabilities for rediscount with Federal Reserve Bank.....			
Liabilities for rediscounts other than with Federal Reserve Bank.....			
Deposits due to banks.....			
Dividends unpaid.....			
Individual deposits subject to check.....			
Savings deposits.....		326,762 03	
Demand certificates of deposit.....			
Time certificates of deposit.....			
Certified checks.....			
Cashiers' checks.....			
State, county and municipal deposits.....			
United States and postal savings deposits.....		25,000 00	
Letters of credit and travelers' checks sold for cash and now out- standing.....			
Acceptances executed by or for account of or under guarantee of this bank, except those held by this bank.....			
Liability account acceptances executed to furnish dollar exchange.....			
Other liabilities.....			
Total.....		\$415,621 22	
Interest earned, not collected, not included in resources or liabilities.....		\$15,610 50	

VENICE SAVINGS BANK. VENICE.

Incorporated July 1, 1905.

342

Officers—W. D. Newcomb, Jr., President; P. H. Young, Vice President; C. W. Erdlen, Secretary and Cashier.

Directors—R. R. Bailey, R. A. Dallugge, C. W. Erdlen, W. D. Newcomb, Jr., P. H. Young.

STATEMENT OF JUNE 30, 1924.

	Commercial	Savings	Combined
RESOURCES.			
Loans and discounts, including rediscounts.....		\$343,458 03	
Bankers' acceptances, including rediscounts.....			
Notes, drafts or bills of exchange, including rediscounts.....			
Overdrafts.....			
Customers' liability account acceptances.....			
Liability of foreign banks and bankers' account of acceptances.....			
United States securities owned.....			
All other bonds, warrants and securities, including premium thereon, less all offsetting bond adjustment accounts.....		104,695 73	
Bank premises, furniture and fixtures and safe deposit vaults.....		3,000 00	
Other real estate owned.....		1,000 00	
Due from Federal Reserve Bank.....			
Due from other banks.....		9,109 96	
Actual cash on hand.....		10,085 51	
Exchanges for clearing house.....			
Checks and other cash items.....		50 00	
Items with Federal Reserve Bank in process of collection.....			
Other resources.....			
Total.....		\$471,399 23	
LIABILITIES.			
Capital paid in.....		\$25,000 00	
Surplus.....		20,500 00	
All undivided profits, less expenses, interest and taxes paid.....		7,079 60	
Bills payable with Federal Reserve Bank, other than rediscounts.....			
Bills payable other than with Federal Reserve Bank, including all obligations representing money borrowed, other than rediscounts.....			
Liabilities for rediscount with Federal Reserve Bank.....			
Liabilities for rediscounts other than with Federal Reserve Bank.....			
Deposits due to banks.....			
Dividends unpaid.....			
Individual deposits subject to check.....			
Savings deposits.....		393,719 63	
Demand certificates of deposit.....			
Time certificates of deposit.....		100 00	
Certified checks.....			
Cashiers' checks.....			
State, county and municipal deposits.....		25,000 00	
United States and postal savings deposits.....			
Letters of credit and travelers' checks sold for cash and now out- standing.....			
Acceptances executed by or for account of or under guarantee of this bank, except those held by this bank.....			
Liability account acceptances executed to furnish dollar exchange.....			
Other liabilities.....			
Total.....		\$471,399 23	
Interest earned, not collected, not included in resources or liabilities.....			

BANK OF A. LEVY (Incorporated). OXNARD.

Incorporated July 20, 1905.

343

Officers—J. P. Levy, President; James Leonard, Vice President; Alpha Adams, Vice President and Cashier; A. Guedemann, Secretary and Assistant Cashier; T. R. Carroll, Robt. S. Durr, Assistant Cashiers.

Directors—Alpha Adams, Casper Borchard, A. Camarillo, C. J. Daily, James Leonard, Henry Levy, J. P. Levy, Louis G. Mauhardt, Justin Petit.

STATEMENT OF JUNE 30, 1924.

	Commercial	Savings	Combined
RESOURCES.			
Loans and discounts, including rediscounts	\$1,096,455 96	\$898,073 89	\$1,994,530 85
Bankers' acceptances, including rediscounts			
Notes, drafts or bills of exchange, including rediscounts			
Overdrafts	2,418 21		2,418 21
Customers' liability account acceptances			
Liability of foreign banks and bankers' account of acceptances			
United States securities owned	331,139 49		334,139 49
All other bonds, warrants and securities, including premium thereon, less all offsetting bond adjustment accounts	125,304 70	20,000 00	115,394 70
Bank premises, furniture and fixtures and safe deposit vaults	9,630 25		9,630 25
Other real estate owned	2,319 48	53,000 00	52,319 48
Due from Federal Reserve Bank			
Due from other banks	115,608 18	20,296 42	141,904 60
Actual cash on hand	65,468 14	20,429 16	85,897 30
Exchanges for clearing house			
Checks and other cash items	5,730 16		5,730 16
Items with Federal Reserve Bank in process of collection			
Other resources	22,282 31		22,282 31
Totals	\$1,779,447 88	\$1,017,799 47	\$2,797,247 35
LIABILITIES.			
Capital paid in	\$159,000 00	\$50,000 00	\$209,000 00
Surplus	250,000 00	50,000 00	300,000 00
All undivided profits, less expenses, interest and taxes paid	120,680 52	129,133 63	249,814 15
Bills payable with Federal Reserve Bank, other than rediscounts			
Bills payable other than with Federal Reserve Bank, including all obligations representing money borrowed, other than rediscounts			
Liabilities for rediscount with Federal Reserve Bank			
Liabilities for rediscounts other than with Federal Reserve Bank			
Deposits due to banks			
Dividends unpaid			
Individual deposits subject to check	593,896 72		593,896 72
Savings deposits		788,665 81	788,665 84
Demand certificates of deposit	100 00		100 00
Time certificates of deposit	259,332 30		259,332 30
Certified checks	298 81		298 81
Cashiers' checks	8,896 25		8,896 25
State, county and municipal deposits	426,243 28		426,243 28
United States and postal savings deposits			
Letters of credit and travelers' checks sold for cash and now out- standing			
Acceptances executed by or for account of or under guarantee of this bank, except those held by this bank			
Liability account acceptances executed to furnish dollar exchange			
Other liabilities			
Totals	\$1,779,447 88	\$1,017,799 47	\$2,797,247 35
Interest earned, not collected, not included in resources or liabilities.			

REDONDO SAVINGS BANK. REDONDO BEACH.

Incorporated July 22, 1905.

344

Officers—J. E. Walker, President; J. P. Luxford, Vice President; C. V. Walker, Secretary; Geo. H. Anderson, Cashier; Edgar Skelton, Assistant Cashier.
 Directors—J. E. Walker, Irving H. Hellman, C. V. Walker, W. M. Browning, J. P. Luxford.

STATEMENT OF JUNE 30, 1924.

	Commercial	Savings	Combined
RESOURCES.			
Loans and discounts, including rediscounts	\$32,250 40	\$394,282 61	\$426,533 01
Bankers' acceptances, including rediscounts			
Notes, drafts or bills of exchange, including rediscounts			
Overdrafts			
Customers' liability account acceptances			
Liability of foreign banks and bankers' account of acceptances			
United States securities owned	3,800 00	7,700 00	11,500 00
All other bonds, warrants and securities, including premium thereon, less all offsetting bond adjustment accounts	18,334 20	6,088 98	24,423 18
Bank premises, furniture and fixtures and safe deposit vaults	78,000 99	55,000 00	133,000 00
Other real estate owned			
Due from Federal Reserve Bank			
Due from other banks	25,899 55	24,624 15	50,523 71
Actual cash on hand	6,507 67	14,525 25	21,032 91
Exchanges for clearing house			
Checks and other cash items			
Items with Federal Reserve Bank in process of collection			
Other resources	5,830 00		5,830 00
Totals	\$170,621 81	\$592,221 00	\$672,842 81
LIABILITIES.			
Capital paid in	\$60,000 00	\$40,000 00	\$100,000 00
Surplus	17,000 00	15,000 00	33,000 00
All undivided profits, less expenses, interest and taxes paid	1,634 15	6,500 38	8,134 53
Bills payable with Federal Reserve Bank, other than rediscounts			
Bills payable other than with Federal Reserve Bank, including all obligations representing money borrowed, other than rediscounts			
Liabilities for rediscount with Federal Reserve Bank			
Liabilities for rediscounts other than with Federal Reserve Bank			
Deposits due to banks			
Dividends unpaid		60 00	60 00
Individual deposits subject to check	75,727 17		75,727 17
Savings deposits		426,938 71	426,938 71
Demand certificates of deposit			
Time certificates of deposit		12,545 00	12,595 00
Certified checks			
Cashiers' checks	1,397 99		1,397 99
State, county and municipal deposits	14,832 50	35 91	14,868 41
United States and postal savings deposits			
Letters of credit and travelers' checks sold for cash and now outstanding			
Acceptances executed by or for account of or under guarantee of this bank, except those held by this bank			
Liability account acceptances executed to furnish dollar exchange			
Other liabilities		91 00	91 00
Totals	\$170,621 81	\$592,221 00	\$672,842 81
Interest earned, not collected, not included in resources or liabilities			

BANK OF LOS BANOS. LOS BANOS.

Incorporated August 3, 1905.

345

Officers—J. Leroy Nickel, President; J. F. Clyne, Vice President; F. F. Palmerlee, Cashier; J. W. Car-
doza, S. T. Dolvin, Assistant Cashiers.
Directors—J. Leroy Nickel, J. Leroy Nickel, Jr., J. F. Clyne, J. E. Plaez, Martin Erreca, Antonio Duarte,
F. F. Palmerlee.

STATEMENT OF JUNE 30, 1924.

	Commercial	Savings	Combined
RESOURCES.			
Loans and discounts, including rediscounts	\$369,571 81	\$523,564 47	\$893,136 28
Bankers' acceptances, including rediscounts			
Notes, drafts or bills of exchange, including rediscounts			
Overdrafts	3,090 42		3,090 42
Customers' liability account acceptances			
Liability of foreign banks and bankers' account of acceptances			
United States securities owned			
All other bonds, warrants and securities, including premium thereon, less all offsetting bond adjustment accounts	68,807 45	45,752 18	114,559 63
Bank promises, furniture and fixtures and safe deposit vaults	134,320 86	63,601 79	197,922 65
Other real estate owned			
Due from Federal Reserve Bank			
Due from other banks	61,567 70	35,072 95	99,640 65
Actual cash on hand	28,987 51	16,000 00	44,987 51
Exchanges for clearing house	3,718 85		3,718 85
Checks and other cash items			
Items with Federal Reserve Bank in process of collection			
Other resources	5,595 64	486 68	6,082 32
Totals	\$678,660 27	\$683,991 39	\$1,363,138 34
LIABILITIES.			
Capital paid in	\$85,750 00	\$30,000 00	\$115,750 00
Surplus	40,237 50	33,500 00	73,737 50
All undivided profits, less expenses, interest and taxes paid	3,269 11	*1,956 95	1,312 16
Bills payable with Federal Reserve Bank, other than rediscounts			
Bills payable other than with Federal Reserve Bank including all obligations representing money borrowed, other than rediscounts	75,000 00		75,000 00
Liabilities for rediscount with Federal Reserve Bank			
Liabilities for rediscounts other than with Federal Reserve Bank			
Deposits due to banks			
Dividends unpaid			
Individual deposits subject to check	385,457 72		385,457 72
Savings deposits		622,935 02	622,935 02
Demand certificates of deposit	371 18		371 18
Time certificates of deposit	17,910 00		17,910 00
Certified checks	78 00		78 00
Cashiers' checks	15,309 05		15,309 05
State, county and municipal deposits	55,240 21		55,240 21
United States and postal savings deposits			
Letters of credit and travelers' checks sold for cash and now out- standing			
Acceptances executed by or for account of or under guarantee of this bank, except those held by this bank			
Liability account acceptances executed to furnish dollar exchange			
Other liabilities	37 50		37 50
Totals	\$678,660 27	\$683,991 39	\$1,363,138 34
Interest earned, not collected, not included in resources or liabilities	\$6,115 61	\$7,067 46	\$13,123 07

*Minus.

NOTE.—The above statement includes the business of branch offices at Dos Palos and Firebaugh.

BUTTE COUNTY SAVINGS BANK. CHICO.

Incorporated September, 1905.

347

Officers—Guy R. Kennedy, President; Stanley L. Sproul, Jas. H. Jones, Vice Presidents; T. J. Bohling, Cashier; J. F. Pocschel, Assistant Cashier.
 Directors—Guy R. Kennedy, Wm. J. O'Connor, H. C. Compton, Stanley L. Sproul, Ed. Harkness, Jas. H. Jones, E. T. Williamson.

STATEMENT OF JUNE 30, 1924.

	Commercial	Savings	Combined
RESOURCES.			
Loans and discounts, including rediscounts.....		\$1,666,045 17	
Bankers' acceptances, including rediscounts.....			
Notes, drafts or bills of exchange, including rediscounts.....			
Overdrafts.....			
Customers' liability account acceptances.....			
Liability of foreign banks and bankers' account of acceptances.....			
United States securities owned.....		167,661 91	
All other bonds, warrants and securities, including premium thereon, less all offsetting bond adjustment accounts.....		417,086 34	
Bank premises, furniture and fixtures and safe deposit vaults.....		23,300 00	
Other real estate owned.....		46,664 00	
Due from Federal Reserve Bank.....			
Due from other banks.....		51,768 81	
Actual cash on hand.....		48,249 59	
Exchanges for clearing house.....			
Checks and other cash items.....		4,352 86	
Items with Federal Reserve Bank in process of collection.....			
Other resources.....		809 08	
Total.....		\$2,425,937 76	
LIABILITIES.			
Capital paid in.....		\$200,000 00	
Surplus.....		60,000 00	
All undivided profits, less expenses, interest and taxes paid.....		33,530 13	
Bills payable with Federal Reserve Bank, other than rediscounts.....			
Bills payable other than with Federal Reserve Bank, including all obligations representing money borrowed, other than rediscounts.....			
Liabilities for rediscount with Federal Reserve Bank.....			
Liabilities for rediscounts other than with Federal Reserve Bank.....			
Deposits due to banks.....			
Dividends unpaid.....			
Individual deposits subject to check.....			
Savings deposits.....		1,961,580 75	
Demand certificates of deposit.....			
Time certificates of deposit.....		1,250 00	
Certified checks.....			
Cashiers' checks.....			
State, county and municipal deposits.....		166,112 40	
United States and postal savings deposits.....			
Letters of credit and travelers' checks sold for cash and now out- standing.....			
Acceptances executed by or for account of or under guarantee of this bank, except those held by this bank.....			
Liability account acceptances executed to furnish dollar exchange.....			
Other liabilities.....		3,464 48	
Total.....		\$2,425,937 76	
Interest earned, not collected, not included in resources or liabilities.....		\$9,740 67	

FILLMORE STATE BANK. FILLMORE.

Incorporated October 13, 1905.

353

Officers—Geo. W. Lighe, President; Glenn W. Harmonson, Cashier and Treasurer; Champ C. Cochran, Ray G. Reed, James W. Brady, Assistant Cashiers.

Directors—Geo. W. Lighe, E. A. Pyle, C. C. Elkins, J. P. Trotter, R. A. Fremlin, J. F. Shiells, E. A. Case.

STATEMENT OF JUNE 30, 1924.

	Commercial	Savings	Combined
RESOURCES.			
Loans and discounts, including rediscounts	\$480,904 59	\$243,573 00	\$724,477 59
Bankers' acceptances, including rediscounts			
Notes, drafts or bills of exchange, including rediscounts			
Overdrafts	4,117 12		4,117 12
Customers' liability account acceptances			
Liability of foreign banks and bankers' account of acceptances			
United States securities owned	83,300 00	5,000 00	88,300 00
All other bonds, warrants and securities, including premium thereon, less all offsetting bond adjustment accounts			
Bank premises, furniture and fixtures and safe deposit vaults	43,814 00		43,814 00
Other real estate owned			
Due from Federal Reserve Bank	9,695 21	5,000 00	14,695 21
Due from other banks	49,132 01	10,987 24	60,119 25
Actual cash on hand	15,178 51	597 14	15,775 65
Exchanges for clearing house			
Checks and other cash items	7,341 93		7,341 93
Items with Federal Reserve Bank in process of collection			
Other resources	774 86		774 86
Totals	\$694,258 26	\$265,157 38	\$959,415 64
LIABILITIES.			
Capital paid in	\$100,000 00	\$25,000 00	\$125,000 00
Surplus	41,250 00	10,000 00	51,250 00
All undivided profits, less expenses, interest and taxes paid	6,238 06		6,238 06
Bills payable with Federal Reserve Bank, other than rediscounts			
Bills payable other than with Federal Reserve Bank, including all obligations representing money borrowed, other than rediscounts	30,000 00		30,000 00
Liabilities for rediscount with Federal Reserve Bank			
Liabilities for rediscounts other than with Federal Reserve Bank			
Deposits due to banks			
Dividends unpaid	6,250 00		6,250 00
Individual deposits subject to check	388,636 23		388,636 23
Savings deposits		229,973 80	229,973 80
Demand certificates of deposit	150 00		150 00
Time certificates of deposit	15,812 08		15,812 08
Certified checks	16 80		16 80
Cashiers' checks	4,639 43		4,639 43
State, county and municipal deposits	101,265 66		101,265 66
United States and postal savings deposits			
Letters of credit and travelers' checks sold for cash and now outstanding			
Acceptances executed by or for account of or under guarantee of this bank, except those held by this bank			
Liability account acceptances executed to furnish dollar exchange		183 58	183 58
Other liabilities			
Totals	\$694,258 26	\$265,157 38	\$959,415 64
Interest earned, not collected, not included in resources or liabilities	\$7,900 27	\$6,742 11	\$14,642 38

NOTE.—The above statement includes the business of a branch office at Piru.

BANK OF MORGAN HILL. MORGAN HILL.

Incorporated October 14, 1905.

355

Officers—C. F. Drewry, President; W. H. Ward, Vice President; C. R. Nelson, Cashier, Secretary and Treasurer; E. L. Reed, Assistant Cashier.

Directors—C. F. Drewry, W. H. Ward, C. R. Nelson, R. S. Robinson, D. P. Weichert.

STATEMENT OF JUNE 30, 1924.

	Commercial	Savings	Combined
RESOURCES.			
Loans and discounts, including rediscounts.....	\$283,911 33		
Bankers' acceptances, including rediscounts.....			
Notes, drafts or bills of exchange, including rediscounts.....			
Overdrafts.....			
Customers' liability account acceptances.....			
Liability of foreign banks and bankers' account of acceptances.....			
United States securities owned.....			
All other bonds, warrants and securities, including premium thereon, less all offsetting bond adjustment accounts.....	61,617 53		
Bank premises, furniture and fixtures and safe deposit vaults.....	7,000 00		
Other real estate owned.....			
Due from Federal Reserve Bank.....	10,000 00		
Due from other banks.....	32,406 75		
Actual cash on hand.....	17,025 34		
Exchanges for clearing house.....			
Checks and other cash items.....	6 04		
Items with Federal Reserve Bank in process of collection.....			
Other resources.....	642 70		
Total.....	\$415,609 69		
LIABILITIES.			
Capital paid in.....	\$50,000 00		
Surplus.....	20,000 00		
All undivided profits, less expenses, interest and taxes paid.....	7,816 83		
Bills payable with Federal Reserve Bank, other than rediscounts.....			
Bills payable other than with Federal Reserve Bank, including all obligations representing money borrowed, other than rediscounts.....			
Liabilities for rediscount with Federal Reserve Bank.....			
Liabilities for rediscounts other than with Federal Reserve Bank.....			
Deposits due to banks.....			
Dividends unpaid.....			
Individual deposits subject to check.....	180,332 34		
Savings deposits.....			
Demand certificates of deposit.....			
Time certificates of deposit.....	156,303 81		
Certified checks.....			
Cashiers' checks.....	1,153 71		
State, county and municipal deposits.....			
United States and postal savings deposits.....			
Letters of credit and travelers' checks sold for cash and now out- standing.....			
Acceptances executed by or for account of or under guarantee of this bank, except those held by this bank.....			
Liability account acceptances executed to furnish dollar exchange.....			
Other liabilities.....			
Total.....	\$415,609 69		
Interest earned, not collected, not included in resources or liabilities.....	\$3,500 00		

BANK OF PINOLE. PINOLE.

Incorporated October 25, 1905.

355

Officers—E. M. Downer, President; L. E. Hart, Cashier and Secretary.

Directors—E. M. Downer, L. G. Metcalf, J. H. Adams, J. P. Connor, W. A. Davis, J. H. Martin, S. S. Mackinlay, M. L. Fernandez, L. E. Hart, E. D. Armstrong, J. P. Torney.

STATEMENT OF JUNE 30, 1924.

	Commercial	Savings	Combined
RESOURCES.			
Loans and discounts, including rediscounts	\$300,398 65	\$681,202 64	\$981,601 29
Bankers' acceptances, including rediscounts			
Notes, drafts or bills of exchange, including rediscounts			
Overdrafts	3,653 48		3,653 48
Customers' liability account acceptances			
Liability of foreign banks and bankers' account of acceptances			
United States securities owned	12,721 51	96,307 05	109,028 56
All other bonds, warrants and securities, including premium thereon, less all offsetting bond adjustment accounts	72,513 40	677,896 60	750,410 00
Bank premises, furniture and fixtures and safe deposit vaults	2,212 50	52,671 34	54,883 84
Other real estate owned		4,410 72	4,410 72
Due from Federal Reserve Bank			
Due from other banks	106,472 41	158,991 21	265,463 62
Actual cash on hand	41,855 35	61,841 89	103,700 24
Exchanges for clearing house			
Checks and other cash items	5,171 16		5,171 16
In transit between main office and branches	4,843 43		4,843 43
Items with Federal Reserve Bank in process of collection			
Other resources	1,265 67		1,265 67
Totals	\$551,107 56	\$1,733,324 45	\$2,284,432 01
LIABILITIES.			
Capital paid in	\$50,000 00	\$75,000 00	\$125,000 00
Surplus	10,000 00	60,000 00	70,000 00
All undivided profits, less expenses, interest and taxes paid	3,955 62	19,021 64	22,980 26
Bills payable with Federal Reserve Bank, other than rediscounts			
Bills payable other than with Federal Reserve Bank, including all obligations representing money borrowed, other than rediscounts			
Liabilities for rediscount with Federal Reserve Bank			
Liabilities for rediscounts other than with Federal Reserve Bank			
Deposits due to banks			
Dividends unpaid	50,000 00		50,000 00
Individual deposits subject to check	428,156 15		428,156 15
Savings deposits		1,496,799 81	1,496,799 81
Demand certificates of deposit			
Time certificates of deposit			
Certified checks	143 50		143 50
Cashiers' checks	5,145 34		5,145 34
State, county and municipal deposits	48,307 80	82,500 00	130,807 80
United States and postal savings deposits			73
Letters of credit and travelers' checks sold for cash and now outstanding			
Acceptances executed by or for account of or under guarantee of this bank, except those held by this bank			
Liability account acceptances executed to furnish dollar exchange			
Other liabilities	398 42		398 42
Totals	\$551,107 55	\$1,733,324 45	\$2,284,432 01
Interest earned, not collected, not included in resources or liabilities	\$2,250 00	\$3,800 00	\$6,050 00

NOTE.—The above statement includes the business of branch offices at Crockett, Rodeo and Port Costa.

BANK OF GUERNEVILLE. GUERNEVILLE.

Incorporated October 31, 1905.

358

Officers—R. A. Belden, President; P. S. Hollingsworth, Vice President; C. B. McBride, Secretary, Cashier and Treasurer; G. N. Beck, Assistant Cashier.
 Directors—R. A. Belden, P. S. Hollingsworth, A. E. Sbarboro, T. C. Mellersb, J. T. Coon, Jos. P. De Carly, O. N. Charles, Geo. H. Call, A. H. Meeker.

STATEMENT OF JUNE 30, 1924.

	Commercial	Savings	Combined
RESOURCES.			
Loans and discounts, including rediscounts	\$226,587 24	\$120,050 09	\$346,646 33
Bankers' acceptances, including rediscounts			
Notes, drafts or bills of exchange, including rediscounts			
Overdrafts	879 96		879 96
Customers' liability account acceptances			
Liability of foreign banks and bankers' account of acceptances			
United States securities owned			
All other bonds, warrants and securities, including premium thereon, less all offsetting bond adjustment accounts	62,746 22	20,215 70	82,961 92
Bank premises furniture and fixtures and safe deposit vaults		28,566 43	28,566 43
Other real estate owned			
Due from Federal Reserve Bank			
Due from other banks	18,020 55		18,020 55
Actual cash on hand	12,922 71	4,787 51	17,710 25
Exchanges for clearing house			
Checks and other cash items			
Items with Federal Reserve Bank in process of collection			
Other resources	963 07		963 07
Totals	\$322,119 75	\$173,628 76	\$495,748 51
LIABILITIES.			
Capital paid in	\$32,500 00	\$17,500 00	\$50,000 00
Surplus	9,000 00		9,000 00
All undivided profits, less expenses interest and taxes paid	4,256 68		4,256 68
Bills payable with Federal Reserve Bank, other than rediscounts			
Bills payable other than with Federal Reserve Bank, including all obligations representing money borrowed, other than rediscounts			
Liabilities for rediscount with Federal Reserve Bank	50,000 00		50,000 00
Deposits due to banks			
Dividends unpaid	1,500 00		1,530 00
Individual deposits subject to check	141,735 42		141,735 42
Savings deposits		143,628 76	143,628 76
Demand certificates of deposit	6,031 93		6,031 93
Time certificates of deposit	30,175 65		30,175 65
Certified checks	71 00		71 00
Cashiers' checks	1,805 07		1,805 07
State, county and municipal deposits	45,000 00	12,500 00	57,500 00
United States and postal savings deposits			
Letters of credit and travelers' checks sold for cash and now out- standing			
Acceptances executed by or for account of or under guarantee of this bank, except those held by this bank			
Liability account acceptances executed to furnish dollar exchange			
Other liabilities	44 00		44 00
Totals	\$322,119 75	\$173,628 76	\$495,748 51
Interest earned, not collected, not included in resources or liabilities.	\$3,264 16	\$3,200 00	\$6,464 16

NOTE.—The above statement includes the business of a branch office at Monte Rio.

THE MECHANICS BANK OF RICHMOND. RICHMOND.

Incorporated August 3, 1907.

360

Officers—E. M. Downer, President; W. L. Ballenger, Cashier; J. F. Carlston, E. M. Tilden, Vice Presidents.
 Directors—E. M. Downer, J. F. Carlston, E. M. Tilden, H. A. Johnston, J. F. Brooks, W. D. Mason, Geo. N. Rooker.

STATEMENT OF JUNE 30, 1924.

	Commercial	Savings	Combined
RESOURCES.			
Loans and discounts, including rediscounts	\$782,794 64	\$1,023,850 14	\$1,806,644 78
Bankers' acceptances, including rediscounts			
Notes, drafts or bills of exchange, including rediscounts			
Overdrafts	4,129 01		4,129 01
Customers' liability account acceptances			
Liability of foreign banks and bankers' account of acceptances			
United States securities owned			
All other bonds, warrants and securities, including premium thereon	54,959 70	88,132 70	143,092 40
less all offsetting bond adjustment accounts			
Bank premises, furniture and fixtures and safe deposit vaults	130,498 14	394,652 46	525,150 60
Other real estate owned	31,670 07	92,592 72	124,262 79
Due from Federal Reserve Bank		16,462 38	16,462 38
Due from other banks			
Actual cash on hand	114,122 07	126,721 01	240,843 08
Exchanges for clearing house	80,729 86	41,560 48	122,290 34
Checks and other cash items	23,196 85		23,196 85
Items with Federal Reserve Bank in process of collection	28,722 88		28,722 88
Other resources			
	646 00		646 00
Totals	\$1,251,469 22	\$1,783,971 89	\$3,035,441 11
LIABILITIES.			
Capital paid in			
Surplus	\$100,000 00	\$100,000 00	\$200,000 00
All undivided profits, less expenses, interest and taxes paid	90,000 00	60,000 00	150,000 00
Bills payable with Federal Reserve Bank, other than rediscounts	21,749 02	19,674 65	44,423 67
Bills payable other than with Federal Reserve Bank, including all obligations representing money borrowed, other than rediscounts	50,000 00		50,000 00
Liabilities for rediscount with Federal Reserve Bank			
Liabilities for rediscounts other than with Federal Reserve Bank			
Deposits due to banks			
Dividends unpaid	8,016 00		8,016 00
Individual deposits subject to check	832,277 92		832,277 92
Savings deposits		1,506,733 79	1,506,733 79
Demand certificates of deposit	500 00		500 00
Time certificates of deposit		32,563 45	32,563 45
Certified checks	9,576 37		9,576 37
Cashiers' checks	29,518 60		29,518 60
State, county and municipal deposits	106,801 31	65,000 00	171,801 31
United States and postal savings deposits			
Letters of credit and travelers' checks sold for cash and now outstanding			
Acceptances executed by or for account of or under guarantee of this bank, except those held by this bank			
Liability account acceptances executed to furnish dollar exchange			
Other liabilities			
Totals	\$1,251,469 22	\$1,783,971 89	\$3,035,441 11
Interest earned, not collected, not included in resources or liabilities			

BANK OF SAN PEDRO. SAN PEDRO.

Incorporated March 26, 1888.

364

Officers—H. E. Sherer, President; George P. Adams, Vice President; R. C. Baly, Vice President and Cashier; M. L. Mayet, S. Rocco, D. Maclean, R. L. Morter, G. L. Lever, Assistant Cashiers.
Directors—Henry E. Sherer, Geo. P. Adams, Robt. C. Baly, John Gray, C. N. Krog, J. A. Privitt, E. D. Seward.

STATEMENT OF JUNE 30, 1924.

	Commercial	Savings	Combined
RESOURCES.			
Loans and discounts, including rediscounts	\$685,155 66	\$1,967,714 38	\$2,652,870 01
Bankers' acceptances, including rediscounts			
Notes, drafts or bills of exchange, including rediscounts			
Overdrafts			
Customers' liability account acceptances			
Liability of foreign banks and bankers' account of acceptances			
United States securities owned			
All other bonds, warrants and securities, including premium thereon less all offsetting bond adjustment accounts	178,227 75	64,622 97	242,850 72
Bank premises, furniture and fixtures and safe deposit vaults	107,257 55		107,257 55
Other real estate owned			
Due from Federal Reserve Bank			
Due from other banks	120,704 93	98,118 30	218,823 23
Actual cash on hand	93,423 57	49,667 76	143,091 33
Exchanges for clearing house	21,598 68		21,598 68
Checks and other cash items	2,502 65		2,502 65
Items with Federal Reserve Bank in process of collection			
Other resources			
Totals	\$1,208,870 79	\$2,180,123 41	\$3,388,994 20
LIABILITIES.			
Capital paid in	\$85,000 00	\$165,000 00	\$250,000 00
Surplus	90,000 00	35,000 00	125,000 00
All undivided profits, less expenses, interest and taxes paid	21,660 79	29,841 49	51,502 28
Bills payable with Federal Reserve Bank, other than rediscounts			
Bills payable other than with Federal Reserve Bank, including all obligations representing money borrowed, other than rediscounts			
Liabilities for rediscount with Federal Reserve Bank			
Liabilities for rediscounts other than with Federal Reserve Bank			
Deposits due to banks			
Dividends unpaid			
Individual deposits subject to check	983,738 53		983,738 53
Savings deposits		1,908,190 99	1,908,190 99
Demand certificates of deposit			
Time certificates of deposit		42,090 93	42,090 93
Certified checks	1,052 18		1,052 18
Cashiers' checks	27,419 29		27,419 29
State, county and municipal deposits			
United States and postal savings deposits			
Letters of credit and travelers' checks sold for cash and now out- standing			
Acceptances executed by or for account of or under guarantee of this bank, except those held by this bank			
Liability account acceptances executed to furnish dollar exchange			
Other liabilities			
Totals	\$1,208,870 79	\$2,180,123 41	\$3,388,994 20
Interest earned, not collected, not included in resources or liabilities	\$7,554 60	\$17,870 45	\$25,425 05

STANISLAUS COUNTY SAVINGS BANK. OAKDALE.

Incorporated January 23, 1905.

371

Officers—W. L. Rodden, Chairman of the Board; W. Rodden, President; L. F. Bricchetto, Vice President;
D. E. Lee, Cashier.
Directors—W. L. Rodden, W. Rodden, L. F. Bricchetto, D. E. Lee, J. B. Stearns, J. C. Laughlin, A. L.
Leitch.

STATEMENT OF JUNE 30, 1924.

	Commercial	Savings	Combined
RESOURCES.			
Loans and discounts, including rediscounts.....		\$533,664 23	
Bankers' acceptances, including rediscounts.....			
Notes, drafts or bills of exchange, including rediscounts.....			
Overdrafts.....			
Customers' liability account acceptances.....			
Liability of foreign banks and bankers' account of acceptances.....			
United States securities owned.....		17,051 25	
All other bonds, warrants and securities, including premium thereon, less all offsetting bond adjustment accounts.....		79,896 31	
Bank premises, furniture and fixtures and safe deposit vaults.....			
Other real estate owned.....			
Due from Federal Reserve Bank.....			
Due from other banks.....		81,483 99	
Actual cash on hand.....		13,200 00	
Exchanges for clearing house.....			
Checks and other cash items.....			
Items with Federal Reserve Bank in process of collection.....			
Other resources.....			
Total.....		\$725,282 78	
LIABILITIES.			
Capital paid in.....		\$60,000 00	
Surplus.....		60,000 00	
All undivided profits, less expenses, interest and taxes paid.....		9,475 29	
Bills payable with Federal Reserve Bank, other than rediscounts.....			
Bills payable other than with Federal Reserve Bank, including all obligations representing money borrowed, other than rediscounts.....			
Liabilities for rediscount with Federal Reserve Bank.....			
Liabilities for rediscounts other than with Federal Reserve Bank.....			
Deposits due to banks.....			
Dividends unpaid.....		1,869 00	
Individual deposits subject to check.....			
Savings deposits.....		576,438 49	
Demand certificates of deposit.....			
Time certificates of deposit.....			
Certified checks.....			
Cashiers' checks.....			
State, county and municipal deposits.....		57,500 00	
United States and postal savings deposits.....			
Letters of credit and travelers' checks sold for cash and now out- standing.....			
Acceptances executed by or for account of or under guarantee of this bank, except those held by this bank.....			
Liability account acceptances executed to furnish dollar exchange.....			
Other liabilities.....			
Total.....		\$725,282 78	
Interest earned, not collected, not included in resources or liabilities.....		\$10,557 00	

SAN RAMON VALLEY BANK. WALNUT CREEK.

Incorporated June 28, 1907.

372

Officers—C. R. Leech, President; Arthur Burton, Vice President; F. A. Marshall, Cashier, M. A. Ridgway, H. H. Daley, C. L. Thomson, Assistant Cashiers.
 Directors—C. R. Leech, F. A. Marshall, Theo. Leydecker, J. C. Jones, Arthur Burton, W. S. Burpee.

STATEMENT OF JUNE 30, 1924.

	Commercial	Savings	Combined
RESOURCES.			
Loans and discounts, including rediscounts.....	\$346,255 16	\$326,829 18	\$673,084 34
Bankers' acceptances, including rediscounts.....			
Notes, drafts or bills of exchange, including rediscounts.....			
Overdrafts.....	1,704 52		1,704 52
Customers' liability account acceptances.....			
Liability of foreign banks and bankers' account of acceptances.....			
United States securities owned.....	17,169 25	32,707 27	49,876 52
All other bonds, warrants and securities, including premium thereon, less all offsetting bond adjustment accounts.....	61,862 95	64,573 88	126,436 83
Bank premises, furniture and fixtures and safe deposit vaults.....	23,621 55	17,700 00	41,321 55
Other real estate owned.....		20,230 97	20,230 97
Due from Federal Reserve Bank.....			
Due from other banks.....	26,501 41	4,694 10	31,195 51
Actual cash on hand.....	31,129 73	13,788 53	44,918 26
Exchanges for clearing house.....			
Checks and other cash items.....	375 94		375 94
Items with Federal Reserve Bank in process of collection.....			
Other resources.....	6,210 87		6,210 87
Totals.....	\$514,831 38	\$480,523 93	\$995,355 31
LIABILITIES.			
Capital paid in.....	\$45,000 00	\$30,000 00	\$75,000 00
Surplus.....	5,750 00	8,250 00	14,000 00
All undivided profits, less expenses, interest and taxes paid.....	2,616 40		2,616 40
Bills payable with Federal Reserve Bank, other than rediscounts.....			
Bills payable other than with Federal Reserve Bank, including all obligations representing money borrowed, other than rediscounts.....	50,000 00		50,000 00
Liabilities for rediscount with Federal Reserve Bank.....			
Liabilities for rediscounts other than with Federal Reserve Bank.....			
Deposits due to banks.....			
Dividends unpaid.....			
Individual deposits subject to check.....	341,174 51		341,174 51
Savings deposits.....		367,773 93	367,773 93
Demand certificates of deposit.....	1,500 00		1,500 00
Time certificates of deposit.....	13,120 60		13,120 60
Certified checks.....	6 00		6 00
Cashiers' checks.....	2,663 87		2,663 87
State, county and municipal deposits.....	53,000 00	74,500 00	127,500 00
United States and postal savings deposits.....			
Letters of credit and travelers' checks sold for cash and now out- standing.....			
Acceptances executed by or for account of or under guarantee of this bank, except those held by this bank.....			
Liability account acceptances executed to furnish dollar exchange.....			
Other liabilities.....			
Totals.....	\$514,831 38	\$480,523 93	\$995,355 31
Interest earned, not collected, not included in resources or liabilities.....			

NOTE.—The above statement includes the business of a branch office at Danville.

CITIZENS SAVINGS BANK OF ALAMEDA. ALAMEDA.

Incorporated March 6, 1906.

373

Officers—Thos. G. Hutt, President; P. H. Gohn, Vice President and Cashier; R. Nolthenius, T. G. Hutt, Jr., L. M. Frier, B. W. Mjblad, C. R. Ohlson, Assistant Cashiers.
 Directors—James Tyson, L. R. Weinmann, W. G. Tibbitts, S. E. Biddle, Herbert D. Clark, L. A. Konigshofer, T. G. Hutt, Jr., Thos. G. Hutt, P. H. Gohn.

STATEMENT OF JUNE 30, 1924.

	Commercial	Savings	Combined
RESOURCES.			
Loans and discounts, including rediscounts.....	\$26,972 10	\$1,981,215 16	\$2,008,187 26
Bankers' acceptances, including rediscounts.....			
Notes, drafts or bills of exchange, including rediscounts.....			
Overdrafts.....	10 41		10 41
Customers' liability account acceptances.....			
Liability of foreign banks and bankers' account of acceptances.....			
United States securities owned.....		157,823 65	167,823 65
All other bonds, warrants and securities, including premium thereon, less all offsetting bond adjustment accounts.....	23,600 40	326,290 32	349,890 72
Bank premises, furniture and fixtures and safe deposit vaults.....		217,453 78	217,453 78
Other real estate owned.....			
Due from Federal Reserve Bank.....			
Due from other banks.....	18,380 13	218,579 38	236,959 51
Actual cash on hand.....	11,894 10	67,599 93	79,494 03
Exchanges for clearing house.....	869 06	4,938 00	5,807 06
Checks and other cash items.....	251 03		254 03
Items with Federal Reserve Bank in process of collection.....			
Other resources.....			
Totals.....	\$81,980 23	\$2,983,810 22	\$3,065,790 45
LIABILITIES.			
Capital paid in.....	\$10,000 00	\$140,000 00	\$150,000 00
Surplus.....		100,000 00	100,000 00
All undivided profits, less expenses, interest and taxes paid.....	4,199 07	14,940 03	19,139 10
Bills payable with Federal Reserve Bank, other than rediscounts.....			
Bills payable other than with Federal Reserve Bank, including all obligations representing money borrowed, other than rediscounts.....			
Liabilities for rediscount with Federal Reserve Bank.....			
Liabilities for rediscounts other than with Federal Reserve Bank.....			
Deposits due to banks.....			
Dividends unpaid.....		7,510 00	7,500 00
Individual deposits subject to check.....	67,753 00		67,753 00
Savings deposits.....		2,594,309 27	2,584,309 27
Demand certificates of deposit.....	28 16		28 16
Time certificates of deposit.....			
Certified checks.....			
Cashiers' checks.....			
State, county and municipal deposits.....		112,500 00	112,500 00
United States and postal savings deposits.....			
Letters of credit and travelers' checks sold for cash and now out- standing.....			
Acceptances executed by or for account of or under guarantee of this bank, except those held by this bank.....			
Liability account acceptances executed to furnish dollar exchange.....			
Other liabilities.....		24,550 92	24,550 92
Totals.....	\$81,980 23	\$2,983,810 22	\$3,065,790 45
Interest earned, not collected, not included in resources or liabilities.....	\$89 22	\$2,855 69	\$2,944 91

NOTE.—The above statement includes the business of a branch office at Webster street, Alameda.

BANK OF NORWALK. NORWALK.

Incorporated March 12, 1906.

375

Officers—J. W. Inman, President; Frank Coulon, Vice President; D. W. Horst, Cashier; Arthur Kulzer, Secretary, Treasurer and Assistant Cashier.
 Directors—J. W. Inman, Arthur Kulzer, J. Guy Smith, Frank Coulon, N. Glazier, R. W. Bingham, D. W. Horst, John Paddison, Frank Sproul.

STATEMENT OF JUNE 30, 1924.

	Commercial	Savings	Combined
RESOURCES.			
Loans and discounts, including rediscounts.....	\$247,407 25	\$178,858 66	\$426,265 91
Bankers' acceptances, including rediscounts.....			
Notes, drafts or bills of exchange, including rediscounts.....			
Overdrafts.....	2,168 05		2,168 05
Customers' liability account acceptances.....			
Liability of foreign banks and bankers' account of acceptances.....			
United States securities owned.....			
All other bonds, warrants and securities, including premium thereon, less all offsetting bond adjustment accounts.....	74,800 00	209,588 80	284,388 80
Bank premises, furniture and fixtures and safe deposit vaults.....	32,271 98		32,271 98
Other real estate owned.....			
Due from Federal Reserve Bank.....	35,641 56	16,590 00	52,231 56
Due from other banks.....	83,216 22	35,691 55	118,907 87
Actual cash on hand.....	13,542 39		13,542 39
Exchanges for clearing house.....			
Checks and other cash items.....	301 85		391 85
Items with Federal Reserve Bank in process of collection.....			
Other resources.....	2,700 00		2,700 00
Totals.....	\$492,049 30	\$440,639 11	\$932,688 41
LIABILITIES.			
Capital paid in.....	\$35,000 00	\$15,000 00	\$50,000 00
Surplus.....	20,000 00	20,000 00	40,000 00
All undivided profits less expenses, interest and taxes paid.....	16,046 15		16,046 15
Bills payable with Federal Reserve Bank, other than rediscounts.....			
Bills payable other than with Federal Reserve Bank, including all obligations representing money borrowed, other than rediscounts.....			
Liabilities for rediscount with Federal Reserve Bank.....			
Liabilities for rediscounts other than with Federal Reserve Bank.....			
Deposits due to banks.....			
Dividends unpaid.....			
Individual deposits subject to check.....	390,909 91		390,909 91
Savings deposits.....		385,639 11	385,639 11
Demand certificates of deposit.....			
Time certificates of deposit.....			
Certified checks.....	93 24		93 24
Cashiers' checks.....			
State, county and municipal deposits.....	30,000 00	20,000 00	50,000 00
United States and postal savings deposits.....			
Letters of credit and travelers' checks sold for cash and now out- standing.....			
Acceptances executed by or for account of or under guarantee of this bank, except those held by this bank.....			
Liability account acceptances executed to furnish dollar exchange.....			
Other liabilities.....			
Totals.....	\$492,049 30	\$440,639 11	\$932,688 41
Interest earned, not collected, not included in resources or liabilities.....	\$3,000 00	\$2,500 00	\$5,500 00

HARBOR COMMERCIAL SAVINGS BANK (SAN PEDRO). LOS ANGELES.

Incorporated March 15, 1906.

376

Officers—W. L. Davenport, President; T. J. Evans, Vice President; G. C. Bell, Vice President and Assistant Cashier; Philip M. Gaffey, Cashier; G. E. Hum, Assistant Cashier.
Directors—G. C. Bell, Richard C. Goodspeed, W. L. Davenport, Edward Mahar, T. J. Evans, C. E. Van Landingham, Philip M. Gaffey.

STATEMENT OF JUNE 30, 1924.

	Commercial	Savings	Combined
RESOURCES.			
Loans and discounts including rediscounts	\$45,503 66	\$518,894 89	\$564,398 55
Bankers' acceptances, including rediscounts			
Notes, drafts or bills of exchange, including rediscounts			
Overdrafts			
Customers' liability account acceptances			
Liability of foreign banks and bankers' account of acceptances			
United States securities owned			
All other bonds, warrants and securities, including premium thereon, less all offsetting bond adjustment accounts	28,050 50		28,050 50
Bank premises, furniture and fixtures and safe deposit vaults		1,115 00	1,115 00
Other real estate owned		32,653 00	32,653 00
Due from Federal Reserve Bank		9,078 43	9,078 43
Due from other banks	5,858 54	14,435 37	20,293 91
Actual cash on hand	2,450 46	5,851 85	8,575 06
Exchanges for clearing house	961 96		964 96
Checks and other cash items	263 75		263 75
Items with Federal Reserve Bank in process of collection			
Other resources		195 79	195 79
Totals	\$83,100 87	\$582,224 33	\$665,325 20
LIABILITIES.			
Capital paid in	\$25,000 00	\$25,000 00	\$50,000 00
Surplus	5,000 00	35,000 00	40,000 00
All undivided profits, less expenses, interest and taxes paid	3,000 00	7,848 88	10,848 88
Bills payable with Federal Reserve Bank, other than rediscounts			
Bills payable other than with Federal Reserve Bank, including all obligations representing money borrowed, other than rediscounts			
Liabilities for rediscount with Federal Reserve Bank			
Liabilities for rediscounts other than with Federal Reserve Bank			
Deposits due to banks			
Dividends unpaid		3,537 00	3,537 00
Individual deposits subject to check	21,968 92		21,968 92
Savings deposits		499,238 45	499,238 45
Demand certificates of deposit			
Time certificates of deposit		11,600 00	11,600 00
Certified checks			
Cashiers' checks	3,881 95		3,881 95
State, county and municipal deposits	24,250 00		24,250 00
United States and postal savings deposits			
Letters of credit and travelers' checks sold for cash and now outstanding			
Acceptances executed by or for account of or under guarantee of this bank, except those held by this bank			
Liability account acceptances executed to furnish dollar exchange			
Other liabilities			
Totals	\$83,100 87	\$582,224 33	\$665,325 20
Interest earned, not collected, not included in resources or liabilities			

ORANGE SAVINGS BANK. ORANGE.

Incorporated March 16, 1906.

377

Officers—N. T. Edwards, President; M. O. Ainsworth, Vice President; J. R. Porter, Cashier; F. M. Gulick, Assistant Cashier.

Directors—N. T. Edwards, M. O. Ainsworth, Fred Struck, F. D. Collins, D. C. Pixley.

STATEMENT OF JUNE 30, 1924.

	Commercial	Savings	Combined
RESOURCES.			
Loans and discounts, including rediscounts		\$595,244 04	
Bankers' acceptances, including rediscounts			
Notes, drafts or bills of exchange, including rediscounts			
Overdrafts			
Customers' liability account acceptances			
Liability of foreign banks and bankers' account of acceptances			
United States securities owned		19,785 11	
All other bonds, warrants and securities, including premium thereon, less all offsetting bond adjustment accounts		29,719 09	
Bank premises, furniture and fixtures and safe deposit vaults			
Other real estate owned		3,640 65	
Due from Federal Reserve Bank			
Due from other banks		17,517 29	
Actual cash on hand		18,223 95	
Exchanges for clearing house			
Checks and other cash items			
Items with Federal Reserve Bank in process of collection			
Other resources			
Total		\$684,160 13	
LIABILITIES.			
Capital paid in		\$50,000 00	
Surplus		51,000 00	
All undivided profits, less expenses, interest and taxes paid		34,635 06	
Bills payable with Federal Reserve Bank, other than rediscounts			
Bills payable other than with Federal Reserve Bank, including all obligations representing money borrowed, other than rediscounts			
Liabilities for rediscount with Federal Reserve Bank			
Liabilities for rediscounts other than with Federal Reserve Bank			
Deposits due to banks			
Dividends unpaid		3,624 00	
Individual deposits subject to check			
Savings deposits		468,420 07	
Demand certificates of deposit			
Time certificates of deposit		51,347 67	
Certified checks			
Cashiers' checks			
State, county and municipal deposits		25,133 33	
United States and postal savings deposits			
Letters of credit and travelers' checks sold for cash and now out- standing			
Acceptances executed by or for account of or under guarantee of this bank, except those held by this bank			
Liability account acceptances executed to furnish dollar exchange			
Other liabilities			
Total		\$684,160 13	
Interest earned, not collected, not included in resources or liabilities			

STATE BANK OF POMONA. POMONA.

Incorporated April 18, 1906.

379

Officers—J. A. Gallup, President; E. R. Yundt, Secretary and Treasurer; J. E. McGowan, Vice President
 Directors—J. A. Gallup, D. G. Arbutnot, E. R. Yundt, Ralph L. Smith, S. E. Yundt, Harry Westgate,
 J. E. McGowan.

STATEMENT OF JUNE 30, 1924.

	Commercial	Savings	Combined
RESOURCES.			
Loans and discounts, including rediscounts.....	\$556,261 37	\$422,459 66	\$978,721 03
Bankers' acceptances, including rediscounts.....			
Notes, drafts or bills of exchange, including rediscounts.....			
Overdrafts.....	345 72		345 72
Customers' liability account acceptances.....			
Liability of foreign banks and bankers' account of acceptances.....			
United States securities owned.....	30,000 00		30,000 00
All other bonds, warrants and securities, including premium thereon, less all offsetting bond adjustment accounts.....	42,033 20		42,033 20
Bank premises, furniture and fixtures and safe deposit vaults.....	246 81	38,800 00	39,046 81
Other real estate owned.....			
Due from Federal Reserve Bank.....			
Due from other banks.....	36,160 28	11,662 44	47,822 72
Actual cash on hand.....	32,702 04	10,896 26	43,598 30
Exchanges for clearing house.....	30,716 75		30,716 75
Checks and other cash items.....	5,931 16		5,931 16
Items with Federal Reserve Bank in process of collection.....			
Other resources.....			
Totals.....	\$734,397 33	\$483,818 36	\$1,218,215 69
LIABILITIES.			
Capital paid in.....	\$85,000 00	\$40,000 00	\$125,000 00
Surplus.....	28,000 00	27,000 00	55,000 00
All undivided profits, less expenses, interest and taxes paid.....	25,926 37	5,211 11	31,137 48
Bills payable with Federal Reserve Bank, other than rediscounts.....			
Bills payable other than with Federal Reserve Bank, including all obligations representing money borrowed, other than rediscounts.....			
Liabilities for rediscount with Federal Reserve Bank.....			
Liabilities for rediscounts other than with Federal Reserve Bank.....			
Deposits due to banks.....			
Dividends unpaid.....	5,000 00		5,000 00
Individual deposits subject to check.....	524,410 85		524,410 85
Savings deposits.....		411,607 25	411,607 25
Demand certificates of deposit.....			
Time certificates of deposit.....	33,194 65		33,194 65
Certificate checks.....	3 00		3 00
Cashiers' checks.....	7,852 46		7,852 46
State, county and municipal deposits.....	25,000 00		25,000 00
United States and postal savings deposits.....			
Letters of credit and travelers' checks sold for cash and now out- standing.....			
Acceptances executed by or for account of or under guarantee of this bank except those held by this bank.....			
Liability account acceptances executed to furnish dollar exchange.....			
Other liabilities.....			
Totals.....	\$734,397 33	\$483,818 36	\$1,218,215 69
Interest earned, not collected, not included in resources or liabilities.....			

THE CITIZENS SAVINGS BANK. UPLAND.

Incorporated, 1906.

380

Officers—W. T. Leeke, President; R. C. Norton, Vice President; H. C. Moore, Cashier.
 Directors—W. T. Leeke, A. P. Harwood, R. C. Norton, E. T. Jordan, H. C. Moore, Geo. B. Harrison.

STATEMENT OF JUNE 30, 1924.

	Commercial	Savings	Combined
RESOURCES.			
Loans and discounts, including rediscounts.....		\$261,375 00	
Bankers' acceptances, including rediscounts.....			
Notes, drafts or bills of exchange, including rediscounts.....			
Overdrafts.....			
Customers' liability account acceptances.....			
Liability of foreign banks and bankers' account of acceptances.....			
United States securities owned.....			
All other bonds, warrants and securities, including premium thereon, less all offsetting bond adjustment accounts.....		102,606 48	
Bank premises, furniture and fixtures and safe deposit vaults.....		4,570 00	
Other real estate owned.....			
Due from Federal Reserve Bank.....			
Due from other banks.....		24,329 31	
Actual cash on hand.....		8,044 52	
Exchanges for clearing house.....		472 50	
Checks and other cash items.....			
Items with Federal Reserve Bank in process of collection.....			
Other resources.....		101 00	
Total.....		\$401,498 81	
LIABILITIES.			
Capital paid in.....		\$25,000 00	
Surplus.....		25,000 00	
All undivided profits, less expenses, interest and taxes paid.....		613 13	
Bills payable with Federal Reserve Bank, other than rediscounts.....			
Bills payable other than with Federal Reserve Bank, including all obligations representing money borrowed, other than rediscounts.....			
Liabilities for rediscount with Federal Reserve Bank.....			
Liabilities for rediscounts other than with Federal Reserve Bank.....			
Deposits due to banks.....			
Dividends unpaid.....		1,320 00	
Individual deposits subject to check.....			
Savings deposits.....		278,799 25	
Demand certificates of deposit.....			
Time certificates of deposit.....		43,220 43	
Certified checks.....			
Cashiers' checks.....			
State, county and municipal deposits.....		27,500 00	
United States and postal savings deposits.....			
Letters of credit and travelers' checks sold for cash and now out- standing.....			
Acceptances executed by or for account of or under guarantee of this bank, except those held by this bank.....			
Liability account acceptances executed to furnish dollar exchange.....			
Other liabilities.....		46 00	
Total.....		\$401,498 81	
Interest earned, not collected, not included in resources or liabilities.....			

FULLERTON COMMERCIAL AND SAVINGS BANK. FULLERTON.

Incorporated June 14, 1906.

382

Officers—F. C. Krause, President; B. F. Porter, F. R. Holcomb, Vice Presidents; Fred Fuller, Cashier and Secretary; H. V. Williams, Assistant Cashier.
Directors—F. C. Krause, S. N. Fuller, B. F. Porter, F. R. Holcomb, A. C. Bowers, Joe A. Brown, H. C. Head.

STATEMENT OF JUNE 30, 1924.

	Commercial	Savings	Combined
RESOURCES.			
Loans and discounts, including rediscounts	\$108,265 71	\$570,711 50	\$678,977 21
Bankers' acceptances, including rediscounts			
Notes, drafts or bills of exchange, including rediscounts			
Overdrafts			
Customers' liability account acceptances			
Liability of foreign banks and bankers' account of acceptances			
United States securities owned		57,227 00	57,227 00
All other bonds, warrants and securities, including premium thereon, less all offsetting bond adjustment accounts	58,103 45		58,103 45
Bank premises, furniture and fixtures and safe deposit vaults	15,900 00	23,647 75	39,547 75
Other real estate owned			
Due from Federal Reserve Bank			
Due from other banks	6,759 37	26,953 22	33,712 59
Actual cash on hand	11,700 65	17,383 81	29,084 46
Exchanges for clearing house			
Checks and other cash items	1,846 76		1,846 76
Items with Federal Reserve Bank in process of collection			
Other resources			
Totals	\$202,575 94	\$695,923 28	\$898,499 22
LIABILITIES			
Capital paid in	\$50,000 00	\$50,000 00	\$100,000 00
Surplus	3,000 00	27,000 00	30,000 00
All undivided profits less expenses, interest and taxes paid		4,532 35	4,532 35
Bills payable with Federal Reserve Bank, other than rediscounts			
Bills payable other than with Federal Reserve Bank, including all obligations representing money borrowed, other than rediscounts			
Liabilities for rediscount with Federal Reserve Bank			
Liabilities for rediscounts other than with Federal Reserve Bank			
Deposits due to banks			
Dividends unpaid		5,000 00	5,000 00
Individual deposits subject to check	48,498 22		48,498 22
Savings deposits		532,649 93	532,649 93
Demand certificates of deposit			
Time certificates of deposit	11,650 00	24,041 00	35,691 00
Certified checks			
Cashiers' checks	42,127 72		42,127 72
State, county and municipal deposits	47,300 00	52,700 00	100,000 00
United States and postal savings deposits			
Letters of credit and travelers' checks sold for cash and now out- standing			
Acceptances executed by or for account of or under guarantee of this bank, except those held by this bank			
Liability account acceptances executed to furnish dollar exchange			
Other liabilities			
Totals	\$202,575 94	\$695,923 28	\$898,499 22
Interest earned, not collected, not included in resources or liabilities			

CITIZENS STATE BANK OF SAWTELLE. LOS ANGELES.

Incorporated September 20, 1906.

388

Officers—R. F. McClellan, President; J. W. Shnell, Vice President; A. W. Brunton, Secretary, Treasurer and Cashier; J. F. Ringer, W. E. Carnahan, M. W. Rosebro, Assistant Cashiers.
Directors—R. F. McClellan, J. W. Shnell, A. L. King, C. E. Coe, L. F. Arnold.

STATEMENT OF JUNE 30, 1924.

	Commercial	Savings	Combined
RESOURCES.			
Loans and discounts, including rediscounts.....	\$774,869 38	\$581,333 68	\$1,356,203 06
Bankers' acceptances, including rediscounts.....			
Notes, drafts or bills of exchange, including rediscounts.....			
Overdrafts.....	664 67		664 67
Customers' liability account acceptances.....			
Liability of foreign banks and bankers' account of acceptances.....			
United States securities owned.....	14,897 00		14,897 00
All other bonds, warrants and securities, including premium thereon, less all offsetting bond adjustment accounts.....	472,429 85	22,988 77	495,418 62
Bank premises, furniture and fixtures and safe deposit vaults.....	116,488 21		116,488 21
Other real estate owned.....	3,000 00		3,000 00
Due from Federal Reserve Bank.....	167,172 84	25,000 00	192,172 84
Due from other banks.....	97,441 53	47,099 63	144,541 16
Actual cash on hand.....	37,358 76	5,457 71	42,816 47
Exchanges for clearing house.....	3,547 87		3,547 87
Checks and other cash items.....	6,182 42		6,182 42
Items with Federal Reserve Bank in process of collection.....			
Other resources.....	3,550 94		3,550 94
Totals.....	\$1,697,603 47	\$681,879 79	\$2,379,483 26
LIABILITIES.			
Capital paid in.....	\$87,500 00	\$12,500 00	\$100,000 00
Surplus.....	57,500 00	42,500 00	100,000 00
All undivided profits, less expenses, interest and taxes paid.....	7,533 19		7,533 19
Bills payable with Federal Reserve Bank, other than rediscounts.....			
Bills payable other than with Federal Reserve Bank, including all obligations representing money borrowed, other than rediscounts.....			
Liabilities for rediscount with Federal Reserve Bank.....			
Liabilities for rediscounts other than with Federal Reserve Bank.....			
Deposits due to banks.....	13,638 95		13,638 95
Dividends unpaid.....	6,850 00		6,850 00
Individual deposits subject to check.....	1,189,708 71		1,189,708 71
Savings deposits.....		626,879 79	626,879 79
Demand certificates of deposit.....			
Time certificates of deposit.....	100,837 19		100,837 19
Certified checks.....	2,418 85		2,418 85
Cashiers' checks.....	13,396 75		13,396 75
State, county and municipal deposits.....	210,000 00		210,000 00
United States and postal savings deposits.....	8,219 83		8,219 83
Letters of credit and travelers' checks sold for cash and now out- standing.....			
Acceptances executed by or for account of or under guarantee of this bank, except those held by this bank.....			
Liability account acceptances executed to furnish dollar exchange.....			
Other liabilities.....			
Totals.....	\$1,697,603 47	\$681,879 79	\$2,379,483 26
Interest earned, not collected, not included in resources or liabilities.....			

NOTE.—The above statement includes the business of branch offices at Palms and West Los Angeles.

MONTAGUE BANKING COMPANY. MONTAGUE.

Incorporated December 6, 1906.

394

Officers—E. F. Reichman, President; Arthur Simon, Vice President and Cashier; Walter A. Simon, Assistant Cashier.

Directors—E. F. Reichman, O. H. Reichman, E. D. Terwilliger, Isaac S. Davis, Arthur Simon.

STATEMENT OF JUNE 30, 1924.

	Commercial	Savings	Combined
RESOURCES			
Loans and discounts, including rediscounts	\$325,430 38	\$153,809 19	\$479,239 57
Bankers' acceptances, including rediscounts			
Notes, drafts or bills of exchange, including rediscounts			
Overdrafts	1,454 88		1,451 88
Customers' liability account acceptances			
Liability of foreign banks and bankers' account of acceptances			
United States securities owned			
All other bonds, warrants and securities, including premium thereon, less all offsetting bond adjustment accounts	41,962 28	4,100 00	46,062 28
Bank premises, furniture and fixtures and safe deposit vaults		7,700 00	7,700 00
Other real estate owned		37,500 00	37,500 00
Due from Federal Reserve Bank			
Due from other banks	38,540 93	9,914 51	48,455 44
Actual cash on hand	19,676 29	8,933 35	28,609 64
Exchanges for clearing house			
Checks and other cash items	147 44		147 44
Items with Federal Reserve Bank in process of collection			
Other resources	87 15		87 15
Totals	\$427,299 35	\$221,957 05	\$649,256 40
LIABILITIES.			
Capital paid in	\$75,000 00	\$25,000 00	\$100,000 00
Surplus	20,000 00	4,000 00	24,000 00
All undivided profits, less expenses, interest and taxes paid	3,272 80	1,237 43	4,510 23
Bills payable with Federal Reserve Bank, other than rediscounts			
Bills payable other than with Federal Reserve Bank, including all obligations representing money borrowed, other than rediscounts	60,000 00		60,000 00
Liabilities for rediscount with Federal Reserve Bank			
Liabilities for rediscounts other than with Federal Reserve Bank	28,800 00		28,800 00
Deposits due to banks			
Dividends unpaid			
Individual deposits subject to check	164,916 05		164,916 05
Savings deposits		191,719 62	191,719 62
Demand certificates of deposit	5,004 79		5,004 79
Time certificates of deposit	33,130 38		33,130 38
Certified checks			
Cashiers' checks	125 00		125 00
State, county and municipal deposits	37,000 00		37,000 00
United States and postal savings deposits			
Letters of credit and travelers' checks sold for cash and now out- standing			
Acceptances executed by or for account of or under guarantee of this bank, except those held by this bank			
Liability account acceptances executed to furnish dollar exchange			
Other liabilities	50 33		50 33
Totals	\$427,299 35	\$221,957 05	\$649,256 40
Interest earned, not collected, not included in resources or liabilities	\$4,000 00	\$4,500 00	\$8,500 00

THE SECURITY SAVINGS BANK. ORANGE.

Incorporated December 26, 1906.

395

Officers—W. D. Granger, President; E. W. Bolinger, Cashier; Geo. C. Woods, Vice President.
Directors—W. D. Granger, Geo. C. Woods, D. F. Campbell, C. F. Newton, W. F. Crist.

STATEMENT OF JUNE 30, 1924.

	Commercial	Savings	Combined
RESOURCES.			
Loans and discounts, including rediscounts.....		\$476,840 00	
Bankers' acceptances, including rediscounts.....			
Notes, drafts or bills of exchange, including rediscounts.....			
Overdrafts.....			
Customers' liability account acceptances.....			
Liability of foreign banks and bankers' account of acceptances.....			
United States securities owned.....			
All other bonds, warrants and securities, including premium thereon, less all offsetting bond adjustment accounts.....		112,776 48	
Bank premises, furniture and fixtures and safe deposit vaults.....			
Other real estate owned.....			
Due from Federal Reserve Bank.....			
Due from other banks.....		49,735 99	
Actual cash on hand.....		14,000 00	
Exchanges for clearing house.....			
Checks and other cash items.....			
Items with Federal Reserve Bank in process of collection.....			
Other resources.....			
Total.....		\$653,352 47	
LIABILITIES.			
Capital paid in.....		\$50,000 00	
Surplus.....		50,000 00	
All undivided profits, less expenses, interest and taxes paid.....		1,386 61	
Bills payable with Federal Reserve Bank, other than rediscounts.....			
Bills payable other than with Federal Reserve Bank, including all obligations representing money borrowed, other than rediscounts.....			
Liabilities for rediscount with Federal Reserve Bank.....			
Liabilities for rediscounts other than with Federal Reserve Bank.....			
Deposits due to banks.....			
Dividends unpaid.....			
Individual deposits subject to check.....			
Savings deposits.....		500,921 79	
Demand certificates of deposit.....			
Time certificates of deposit.....		41,044 07	
Certified checks.....			
Cashiers' checks.....			
State, county and municipal deposits.....		10,000 00	
United States and postal savings deposits.....			
Letters of credit and travelers' checks sold for cash and now out- standing.....			
Acceptances executed by or for account of or under guarantee of this bank, except those held by this bank.....			
Liability account acceptances executed to furnish dollar exchange.....			
Other liabilities.....			
Total.....		\$653,352 47	
Interest earned, not collected, not included in resources or liabilities.....		\$4,963 00	

OJAI STATE BANK. OJAI.

Incorporated January 7, 1907.

396

Officers—Felix Ewing, President; Edward L. Wiest, Vice President; C. O. Anderson, Cashier; Mabel R. Isenberg, Assistant Cashier.
 Directors—Felix Ewing, John J. Burke, Edward L. Wiest; Junius W. Dennison, Edgar W. Carne.

STATEMENT OF JUNE 30, 1924.

	Commercial	Savings	Combined
RESOURCES.			
Loans and discounts, including rediscounts	\$426,273 21		
Bankers' acceptances, including rediscounts			
Notes, drafts or bills of exchange, including rediscounts			
Overdrafts	520 01		
Customers' liability account acceptances			
Liability of foreign banks and bankers' account of acceptances			
United States securities owned			
All other bonds, warrants and securities, including premium thereon, less all offsetting bond adjustment accounts	53,891 20		
Bank premises, furniture and fixtures and safe deposit vaults	13,400 00		
Other real estate owned			
Due from Federal Reserve Bank			
Due from other banks	82,554 60		
Actual cash on hand	21,894 40		
Exchanges for clearing house			
Checks and other cash items	343 21		
Items with Federal Reserve Bank in process of collection			
Other resources			
Total	\$598,876 63		
LIABILITIES.			
Capital paid in	\$100,000 00		
Surplus	5,000 00		
All undivided profits, less expenses, interest and taxes paid	12 491 20		
Bills payable with Federal Reserve Bank, other than rediscounts			
Bills payable other than with Federal Reserve Bank, including all obligations representing money borrowed, other than rediscounts	40,000 00		
Liabilities for rediscount with Federal Reserve Bank			
Liabilities for rediscounts other than with Federal Reserve Bank			
Deposits due to banks			
Dividends unpaid			
Individual deposits subject to check	294,530 94		
Savings deposits			
Demand certificates of deposit	908 59		
Time certificates of deposit	84,963 65		
Certified checks	192 68		
Cashiers' checks	36 46		
State, county and municipal deposits	60,442 94		
United States and postal savings deposits			
Letters of credit and travelers' checks sold for cash and now out- standing			
Acceptances executed by or for account of or under guarantee of this bank, except those held by this bank			
Liability account acceptances executed to furnish dollar exchange			
Other liabilities	310 26		
Total	\$598,876 63		
Interest earned, not collected, not included in resources or liabilities			

FARMERS AND MERCHANTS BANK. IMPERIAL.

Incorporated February 12, 1907.

397

Officers—J. A. Harris, President; Geo. W. Damron, G. R. Van Dyke, Vice Presidents; N. A. Mackey, Cashier; J. Ernest Mackey, Assistant Cashier.
 Directors—J. A. Harris, Geo. W. Damron, L. J. Wickham, F. L. Terry, C. T. Gibson, G. R. Van Dyke.

STATEMENT OF JUNE 30, 1924.

	Commercial	Savings	Combined
RESOURCES.			
Loans and discounts, including rediscounts	\$187,321 43	\$13,898 00	\$201,219 43
Bankers' acceptances, including rediscounts			
Notes, drafts or bills of exchange, including rediscounts			
Overdrafts			
Customers' liability account acceptances			
Liability of foreign banks and bankers' account of acceptances			
United States securities owned	59,600 00		59,600 00
All other bonds, warrants and securities, including premium thereon, less all offsetting bond adjustment accounts	11,806 75	409 40	12,216 15
Bank premises, furniture and fixtures and safe deposit vaults	7,500 00	400 00	7,900 00
Other real estate owned	8,907 79	22,801 17	31,708 96
Due from Federal Reserve Bank	3,747 24		3,747 24
Due from other banks	34,317 63	731 56	35,049 19
Actual cash on hand	5,007 65	1,132 87	6,140 52
Exchanges for clearing house			
Checks and other cash items	1,038 34		1,038 34
Items with Federal Reserve Bank in process of collection			
Other resources	7,064 70		7,064 70
Totals	\$326,311 53	\$39,373 00	\$365,684 53
LIABILITIES.			
Capital paid in	\$40,000 00	\$10,000 00	\$50,000 00
Surplus	1,651 03		1,651 03
All undivided profits, less expenses, interest and taxes paid		2,430 75	2,430 75
Bills payable with Federal Reserve Bank, other than rediscounts			
Bills payable other than with Federal Reserve Bank, including all obligations representing money borrowed, other than rediscounts	40,000 00		40,000 00
Liabilities for rediscount with Federal Reserve Bank			
Liabilities for rediscounts other than with Federal Reserve Bank			
Deposits due to banks			
Dividends unpaid			
Individual deposits subject to check	177,859 63		177,859 63
Savings deposits		26,793 92	26,793 92
Demand certificates of deposit			
Time certificates of deposit	6,900 00		6,900 00
Certified checks	580 00		580 00
Cashiers' checks	8,251 82		8,251 82
State, county and municipal deposits	50,000 00		50,000 00
United States and postal savings deposits			
Letters of credit and travelers' checks sold for cash and now outstanding			
Acceptances executed by or for account of or under guarantee of this bank, except those held by this bank			
Liability account acceptances executed to furnish dollar exchange			
Other liabilities	1,069 05	148 33	1,217 38
Totals	\$326,311 53	\$39,373 00	\$365,684 53
Interest earned, not collected, not included in resources or liabilities.	\$5,860 00	\$340 00	\$6,200 00

COMMERCIAL BANK OF TURLOCK. TURLOCK.

Incorporated, 1906.

400

Officers—Howard Whipple, President; T. B. Whipple, Vice President; L. T. Brown, Cashier, W. W. Ferguson, Walter Moline, Assistant Cashiers.
 Directors—H. S. Crane, Chairman; Howard Whipple, T. B. Whipple, E. B. Osborn, H. M. Hatch, S. A. Hultman.

STATEMENT OF JUNE 30, 1924.

	Commercial	Savings	Combined
RESOURCES.			
Loans and discounts, including rediscounts.....	\$87,108 41	\$821,243 09	\$908,351 50
Bankers' acceptances, including rediscounts.....			
Notes, drafts or bills of exchange, including rediscounts.....			
Overdrafts.....	131 86		131 86
Customers' liability account acceptances.....			
Liability of foreign banks and bankers' account of acceptances.....			
United States securities owned.....	5,025 25	11,000 00	16,025 25
All other bonds, warrants and securities, including premium thereon.....			
less all offsetting bond adjustment accounts.....	78,893 61	228,600 61	307,494 22
Bank premises, furniture and fixtures and safe deposit vaults.....	9,532 97		9,532 97
Other real estate owned.....	10,944 08	21,533 23	32,447 31
Due from Federal Reserve Bank.....	9,361 42	32,347 00	41,708 42
Due from other banks.....	11,828 48	57,571 51	69,200 02
Actual cash on hand.....	1,339 72	1,482 28	2,822 00
Exchanges for clearing house.....			
Checks and other cash items.....			
Items with Federal Reserve Bank in process of collection.....			
Other resources.....			
Totals.....	\$214,166 80	\$1,173,517 75	\$1,387,714 55
LIABILITIES.			
Capital paid in.....	\$25,000 00	\$50,000 00	\$75,000 00
Surplus.....	7,000 00	53,000 00	60,000 00
All undivided profits, less expenses, interest and taxes paid.....	2,819 19	10,106 01	12,955 20
Bills payable with Federal Reserve Bank, other than rediscounts.....			
Bills payable other than with Federal Reserve Bank, including all obligations representing money borrowed, other than rediscounts.....			
Liabilities for rediscount with Federal Reserve Bank.....			
Liabilities for rediscounts other than with Federal Reserve Bank.....			
Deposits due to banks.....			
Dividends unpaid.....		6,000 00	6,000 00
Individual deposits subject to check.....	62,771 68		62,771 68
Savings deposits.....		1,014,441 74	1,014,441 74
Demand certificates of deposit.....	209 42		209 42
Time certificates of deposit.....	65,779 65		65,779 65
Certified checks.....	162 00		162 00
Cashiers' checks.....	394 86		394 86
State, county and municipal deposits.....	50,000 00	10,000 00	60,000 00
United States and postal savings deposits.....			
Letters of credit and travelers' checks sold for cash and now outstanding.....			
Acceptances executed by or for account of or under guarantee of this bank, except those held by this bank.....			
Liability account acceptances executed to furnish dollar exchange.....			
Other liabilities.....			
Totals.....	\$214,166 80	\$1,173,517 75	\$1,387,714 55
Interest earned, not collected, not included in resources or liabilities.....	\$1,721 05	\$12,419 00	\$14,140 05

NOTE.—The above statement includes the business of a branch office at Hilmar.

STATE BANK OF PASADENA. PASADENA.

Incorporated April 7, 1907.

402

Officers—W. M. Eason, President; C. McLain, A. E. Dwelle, Vice Presidents; Arthur H. Gage, Cashier, Secretary and Treasurer; Philip G. McDuffie, Assistant Cashier.

Directors—W. M. Eason, C. McLain, A. E. Dwelle, W. N. Gordy, R. A. Hall, George W. Newman, Carl H. W. Runde.

STATEMENT OF JUNE 30, 1924.

	Commercial	Savings	Combined
RESOURCES.			
Loans and discounts, including rediscounts	\$287,091 69	\$52,500 00	\$339,591 69
Bankers' acceptances, including rediscounts			
Notes, drafts or bills of exchange, including rediscounts			
Overdrafts	774 68		774 68
Customers' liability account acceptances			
Liability of foreign banks and bankers' account of acceptances			
United States securities owned	40,720 01	3,925 34	44,645 35
All other bonds, warrants and securities, including premium thereon, less all offsetting bond adjustment accounts	137,358 99		137,358 99
Bank premises, furniture and fixtures and safe deposit vaults	29,725 16		29,725 16
Other real estate owned			
Due from Federal Reserve Bank			
Due from other banks	101,021 61	17,250 58	118,272 19
Actual cash on hand	40,364 00	1,981 00	42,345 00
Exchanges for clearing house			
Checks and other cash items	4 90		4 90
Items with Federal Reserve Bank in process of collection			
Other resources	1,248 72		1,248 72
Totals	\$638,309 76	\$75,655 92	\$713,966 68
LIABILITIES.			
Capital paid in	\$75,000 00	\$50,000 00	\$125,000 00
Surplus	3,750 00	2,500 00	6,250 00
All undivided profits, less expenses, interest and taxes paid	3,674 01	502 08	4,266 09
Bills payable with Federal Reserve Bank, other than rediscounts			
Bills payable other than with Federal Reserve Bank, including all obligations representing money borrowed, other than rediscounts			
Liabilities for rediscount with Federal Reserve Bank			
Liabilities for rediscounts other than with Federal Reserve Bank			
Deposits due to banks			
Dividends unpaid			
Individual deposits subject to check	441,121 04		441,121 04
Savings deposits		22,564 81	22,564 81
Demand certificates of deposit			
Time certificates of deposit	111,354 72		111,354 72
Certified checks	321 70		321 70
Cashiers' checks	3,088 29		3,088 29
State, county and municipal deposits			
United States and postal savings deposits			
Letters of credit and travelers' checks sold for cash and now out- standing			
Acceptances executed by or for account of or under guarantee of this bank, except those held by this bank			
Liability account acceptances executed to furnish dollar exchange			
Other liabilities			
Totals	\$638,309 76	\$75,656 92	\$713,966 68
Interest earned, not collected, not included in resources or liabilities	\$6,468 70	\$965 92	\$7,434 62

CENTRAL SAVINGS BANK OF LODI. LODI.

Incorporated April 9, 1907.

403

Officers—W. H. Lorenz, President; Lloyd Mazzera, Cashier; P. A. Ritchie, Homer F. Lightfoot, C. D. Tappan, D. H. Graft, Assistant Cashiers.
 Directors—Geo. F. McNoble, W. H. Lorenz, H. C. Beekman, E. E. Morse, Sam H. Zimmerman, E. A. Covell, Geo. W. LeMoin, W. G. Mieke, O. S. Norton, John C. Bewley, Lloyd Mazzera.

STATEMENT OF JUNE 30, 1924.

	Commercial	Savings	Combined
RESOURCES.			
Loans and discounts, including rediscounts		\$938,519 85	
Bankers' acceptances, including rediscounts			
Notes, drafts or bills of exchange, including rediscounts			
Overdrafts			
Customers' liability account acceptances			
Liability of foreign banks and bankers' account of acceptances			
United States securities owned		25,082 60	
All other bonds, warrants and securities, including premium thereon, less all offsetting bond adjustment accounts		88,431 30	
Bank premises, furniture and fixtures and safe deposit vaults			
Other real estate owned			
Due from Federal Reserve Bank			
Due from other banks		17,975 91	
Actual cash on hand		25,000 00	
Exchanges for clearing house			
Checks and other cash items			
Items with Federal Reserve Bank in process of collection			
Other resources			
Total		\$1,095,039 67	
LIABILITIES.			
Capital paid in		\$100,000 00	
Surplus		50,000 00	
All undivided profits, less expenses, interest and taxes paid		27,867 49	
Bills payable with Federal Reserve Bank, other than rediscounts			
Bills payable other than with Federal Reserve Bank, including all obligations representing money borrowed, other than rediscounts			
Liabilities for rediscount with Federal Reserve Bank			
Liabilities for rediscounts other than with Federal Reserve Bank			
Deposits due to banks			
Dividends unpaid			
Individual deposits subject to check			
Savings deposits		626,841 88	
Demand certificates of deposit			
Time certificates of deposit		240,330 30	
Certified checks			
Cashiers' checks			
State, county and municipal deposits		50,000 00	
United States and postal savings deposits			
Letters of credit and travelers' checks sold for cash and now outstanding			
Acceptances executed by or for account of or under guarantee of this bank, except those held by this bank			
Liability account acceptances executed to furnish dollar exchange			
Other liabilities			
Total		\$1,095,039 67	
Interest earned, not collected, not included in resources or liabilities		\$7 300 00	

PEOPLE'S STATE BANK. TURLOCK.

Incorporated May 6, 1907.

406

Officers—J. E. Weaver, President; Edgar Baxter, Vice President; Roy E. Weaver, Cashier, L. H. Shock, H. R. Anderson, Assistant Cashiers.
 Directors—Edgar Baxter, M. M. Berg, Peter Erickson, A. L. Foote, Claus Johnson, D. J. Walton, J. E. Weaver.

STATEMENT OF JUNE 30, 1924.

	Commercial	Savings	Combined
RESOURCES.			
Loans and discounts, including rediscounts	\$359,847 87	\$404,873 00	\$764,720 87
Bankers' acceptances, including rediscounts			
Notes, drafts or bills of exchange, including rediscounts			
Overdrafts	688 56		688 56
Customers' liability account acceptances			
Liability of foreign banks and bankers' account of acceptances			
United States securities owned	1,840 00		1,840 00
All other bonds, warrants and securities, including premium thereon, less all offsetting bond adjustment accounts	58,520 00	124,120 00	182,640 00
Bank premises, furniture and fixtures and safe deposit vaults	42,287 84		42,287 84
Other real estate owned		4,942 98	4,942 98
Due from Federal Reserve Bank			
Due from other banks	64,899 69	11,775 09	76,674 78
Actual cash on hand	40,634 05	12,677 62	53,311 67
Exchanges for clearing house	6,040 13		6,040 13
Checks and other cash items			
Items with Federal Reserve Bank in process of collection			
Other resources			
Totals	\$574,758 14	\$558,388 69	\$1,133,146 83
LIABILITIES.			
Capital paid in	\$85,000 00	\$25,000 00	\$110,000 00
Surplus		28,000 00	28,000 00
All undivided profits, less expenses, interest and taxes paid	8,655 07		8,655 07
Bills payable with Federal Reserve Bank, other than rediscounts			
Bills payable other than with Federal Reserve Bank, including all obligations representing money borrowed, other than rediscounts			
Liabilities for rediscount with Federal Reserve Bank			
Liabilities for rediscounts other than with Federal Reserve Bank			
Deposits due to banks			
Dividends unpaid			
Individual deposits subject to check	294,818 88		294,818 88
Savings deposits		505,388 69	505,388 69
Demand certificates of deposit	15,766 24		15,766 24
Time certificates of deposit	105,148 16		105,148 16
Certified checks	131 00		131 00
Cashiers' checks	12,996 35		12,996 35
State, county and municipal deposits	51,179 45		51,179 45
United States and postal savings deposits	412 99		412 99
Letters of credit and travelers' checks sold for cash and now outstanding			
Acceptances executed by or for account of or under guarantee of this bank, except those held by this bank			
Liability account acceptances executed to furnish dollar exchange			
Other liabilities	650 00		650 00
Totals	\$574,758 14	\$558,388 69	\$1,133,146 83
Interest earned, not collected, not included in resources or liabilities			

FARMERS AND MERCHANTS BANK. HEMET.

Incorporated May 15, 1907.

407

Officers—I. B. Gibbel, President; H. H. Spaulding, H. C. Wilson, Vice Presidents; C. B. Covell, Cashier;
T. J. Fletcher, Assistant Cashier.
Directors—C. B. Covell, H. H. Spaulding, H. C. Wilson, I. B. Gibbel, W. G. Stevenson, J. G. Nelson,
O. E. Stone.

STATEMENT OF JUNE 30, 1924.

	Commercial	Savings	Combined
RESOURCES.			
Loans and discounts, including rediscounts	\$236,705 00	\$101,900 00	\$338,605 00
Bankers' acceptances, including rediscounts			
Notes, drafts or bills of exchange, including rediscounts			
Overdrafts			
Customers' liability account acceptances			
Liability of foreign banks and bankers' account of acceptances			
United States securities owned	10,000 00	52,653 00	62,653 00
All other bonds, warrants and securities, including premium thereon			
less all offsetting bond adjustment accounts	29,000 00	89,850 00	118,850 00
Bank premises, furniture and fixtures and safe deposit vaults			
Other real estate owned			
Due from Federal Reserve Bank	10,000 00		10,000 00
Due from other banks	111,927 78	10,000 00	121,927 78
Actual cash on hand	17,097 25	13,381 62	30,478 87
Exchanges for clearing house			
Checks and other cash items	1,033 40		1,033 40
Items with Federal Reserve Bank in process of collection			
Other resources			
Totals	\$415,763 44	\$267,781 62	\$683,548 06
LIABILITIES.			
Capital paid in	\$40,000 00	\$10,000 00	\$50,000 00
Surplus	25,000 00	21,000 00	45,000 00
All undivided profits, less expenses, interest and taxes paid	5,000 00	655 00	5,655 00
Bills payable with Federal Reserve Bank, other than rediscounts			
Bills payable other than with Federal Reserve Bank, including all obligations representing money borrowed, other than rediscounts			
Liabilities for rediscount with Federal Reserve Bank			
Liabilities for rediscounts other than with Federal Reserve Bank			
Deposits due to banks			
Dividends unpaid			
Individual deposits subject to check	304,818 10		304,818 10
Savings deposits		237,129 62	237,129 62
Demand certificates of deposit			
Time certificates of deposit	32,645 00		32,645 00
Certified checks	120 34		120 34
Cashiers' checks	1,180 00		1,180 00
State, county and municipal deposits	7,000 00		7,000 00
United States and postal savings deposits			
Letters of credit and travelers' checks sold for cash and now outstanding			
Acceptances executed by or for account of or under guarantee of this bank, except those held by this bank			
Liability account acceptances executed to furnish dollar exchange			
Other liabilities			
Totals	\$415,763 44	\$267,781 62	\$683,548 06
Interest earned, not collected, not included in resources or liabilities	\$1,500 00	\$2,500 00	\$1,000 00

SECURITY SAVINGS BANK OF RIVERSIDE. RIVERSIDE.

Incorporated June 6, 1907.

408

Officers—S. H. Herrick, Chairman; W. G. Fraser, President; Wm. T. Dinsmore, Vice President and Cashier; W. B. Clancy, C. H. Low, F. A. Tetley, Vice Presidents; C. W. Derby, Assistant Cashier and Secretary; L. B. Mathis, W. G. Mathews, M. E. Bonham, Assistant Cashiers.

Directors—C. E. Brouse, W. B. Clancy, Wm. T. Dinsmore, W. G. Fraser, S. H. Herrick, Chas. H. Low, J. W. Wells, F. A. Tetley, A. B. West, E. H. Wood, C. Van Zwalenburg.

STATEMENT OF JUNE 30, 1924.

	Commercial	Savings	Combined
RESOURCES.			
Loans and discounts, including rediscounts	\$238,052 73	\$2,111,195 37	\$2,349,248 10
Bankers' acceptances, including rediscounts			
Notes, drafts or bills of exchange, including rediscounts			
Overdrafts	889 10		889 10
Customers' liability account acceptances			
Liability of foreign banks and bankers' account of acceptances			
United States securities owned		95,701 07	95,701 07
All other bonds, warrants and securities, including premium thereon, less all offsetting bond adjustment accounts	75,885 10	272,377 64	348,262 74
Bank premises, furniture and fixtures and safe deposit vaults		28,950 97	28,950 97
Other real estate owned		64,844 25	64,844 25
Due from Federal Reserve Bank		40,081 99	40,081 99
Due from other banks	52,388 22	388,862 09	441,250 31
Actual cash on hand	24,843 82	46,404 22	71,248 04
Exchanges for clearing house	7,977 28	16,144 12	24,121 40
Checks and other cash items	30 18	3,181 66	3,211 84
Items with Federal Reserve Bank in process of collection			
Other resources			
Totals	\$400,066 43	\$3,067,746 38	\$3,467,812 81
LIABILITIES.			
Capital paid in	\$10,000 00	\$190,000 00	\$200,000 00
Surplus	25,000 00	50,000 00	75,000 00
All undivided profits, less expenses, interest and taxes paid		70,045 42	70,045 42
Bills payable with Federal Reserve Bank, other than rediscounts			
Bills payable other than with Federal Reserve Bank, including all obligations representing money borrowed, other than rediscounts			
Liabilities for rediscount with Federal Reserve Bank			
Liabilities for rediscounts other than with Federal Reserve Bank			
Deposits due to banks			
Dividends unpaid			
Individual deposits subject to check	349,110 49		349,110 49
Savings deposits		2,309,158 43	2,309,158 43
Demand certificates of deposit			
Time certificates of deposit		108,372 82	108,372 82
Certified checks	1,852 02		1,852 02
Cashiers' checks	14,103 92		14,103 92
State, county and municipal deposits		340,169 71	340,169 71
United States and postal savings deposits			
Letters of credit and travelers' checks sold for cash and now outstanding			
Acceptances executed by or for account of or under guarantee of this bank, except those held by this bank			
Liability account acceptances executed to furnish dollar exchange			
Other liabilities			
Totals	\$400,066 43	\$3,067,746 38	\$3,467,812 81
Interest earned, not collected, not included in resources or liabilities	\$2,500 00	\$37,140 00	\$39,640 00

BANK OF MILL VALLEY. MILL VALLEY.

Incorporated June 15, 1907.

409

Officers—F. F. Bostwick, President; C. F. Runyon, H. S. Bridge, Vice Presidents; C. H. Huntoon, Secretary and Cashier; E. C. Ankers, Assistant Secretary and Cashier.
Directors—F. F. Bostwick, C. F. Runyon, H. S. Bridge, C. W. Durbrow, C. H. Huntoon, F. C. Ankers, J. J. Dias.

STATEMENT OF JUNE 30, 1924.

	Commercial	Savings	Combined
RESOURCES.			
Loans and discounts, including rediscounts	\$129,005 87	\$464,531 44	\$593,537 31
Bankers' acceptances, including rediscounts			
Notes, drafts or bills of exchange, including rediscounts			
Overdrafts	338 01		338 01
Customers' liability account acceptances			
Liability of foreign banks and bankers' account of acceptances			
United States securities owned		2,440 38	2,440 38
All other bonds, warrants and securities, including premium thereon less all offsetting bond adjustment accounts	106,209 29	154,616 10	260,825 39
Bank premises, furniture and fixtures and safe deposit vaults	4,970 75	28,900 00	33,870 75
Other real estate owned		2,207 15	2,207 15
Due from Federal Reserve Bank	3,000 14	13,500 00	16,500 14
Due from other banks	34,559 61	23,894 50	58,454 11
Actual cash on hand	16,771 77		16,771 77
Exchanges for clearing house			
Checks and other cash items			
Items with Federal Reserve Bank in process of collection			
Other resources			
Totals	\$294,855 44	\$690,098 57	\$984,954 01
LIABILITIES.			
Capital paid in	\$30,000 00	\$55,000 00	\$85,000 00
Surplus	6,000 00	16,000 00	22,000 00
All undivided profits, less expenses, interest and taxes paid	3,260 99	7,125 00	10,385 99
Bills payable with Federal Reserve Bank, other than rediscounts			
Bills payable other than with Federal Reserve Bank, including all obligations representing money borrowed, other than rediscounts			
Liabilities for rediscount with Federal Reserve Bank			
Liabilities for rediscounts other than with Federal Reserve Bank			
Deposits due to banks			
Dividends unpaid			
Individual deposits subject to check	231,181 60		231,181 60
Savings deposits		543,870 62	543,870 62
Demand certificates of deposit			
Time certificates of deposit			
Certified checks	110 02		110 02
Cashiers' checks	6,302 83		6,302 83
State, county and municipal deposits	18,000 00	68,102 95	86,102 95
United States and postal savings deposits			
Letters of credit and travelers' checks sold for cash and now out- standing			
Acceptances executed by or for account of or under guarantee of this bank except those held by this bank			
Liability account acceptances executed to furnish dollar exchange			
Other liabilities			
Totals	\$294,855 44	\$690,098 57	\$984,954 01
Interest earned, not collected, not included in resources or liabilities	\$175 00	\$750 00	\$925 00

CITIZENS BANK OF WINTERS. WINTERS.

Incorporated June 13, 1907.

411

Officers—J. E. Sackett, President; W. H. Robinson, Vice President; W. O. Russell, Secretary; W. S. Baker, Cashier and Treasurer; J. R. Griffin, Assistant Cashier.
 Directors—J. E. Sackett, W. H. Robinson, W. O. Russell, W. S. Baker, J. R. Griffin, H. R. Bowman, August Brinck, G. M. Chapman, Joe Rummelsburg.

STATEMENT OF JUNE 30, 1924.

	Commercial	Savings	Combined
RESOURCES.			
Loans and discounts, including rediscounts	\$196,088 37	\$195,357 42	\$391,445 79
Bankers' acceptances, including rediscounts			
Notes, drafts or bills of exchange, including rediscounts			
Overdrafts	4,025 16		4,025 16
Customers' liability account acceptances			
Liability of foreign banks and bankers' account of acceptances			
United States securities owned			
All other bonds, warrants and securities, including premium thereon, less all offsetting bond adjustment accounts	187,268 38	101,608 84	288,877 22
Bank premises, furniture and fixtures and safe deposit vaults	36,517 30		36,517 30
Other real estate owned		24,642 15	24,642 15
Due from Federal Reserve Bank	3,859 70	7,004 08	10,862 78
Due from other banks	26,382 81	5,759 85	32,142 66
Actual cash on hand	6,999 11	296 00	7,295 11
Exchanges for clearing house	868 52	373 23	1,241 75
Checks and other cash items			
Items with Federal Reserve Bank in process of collection			
Other resources	161 55		161 55
Totals	\$462,199 90	\$335,041 57	\$797,241 47
LIABILITIES.			
Capital paid in	\$84,000 00	\$16,000 00	\$100,000 00
Surplus		12,305 93	12,305 93
All undivided profits, less expenses, interest and taxes paid	6,683 95		6,683 95
Bills payable with Federal Reserve Bank, other than rediscounts			
Bills payable other than with Federal Reserve Bank, including all obligations representing money borrowed, other than rediscounts	44,900 00		44,900 00
Liabilities for rediscount with Federal Reserve Bank			
Liabilities for rediscounts other than with Federal Reserve Bank	16,397 00		16,397 00
Deposits due to banks			
Dividends unpaid	145 50		145 50
Individual deposits subject to check	161,106 28		161,106 28
Savings deposits		228,735 64	228,735 64
Demand certificates of deposit			
Time certificates of deposit	27,144 79		27,144 79
Certified checks			
Cashiers' checks			
State, county and municipal deposits	121,822 38	78,000 00	199,822 38
United States and postal savings deposits			
Letters of credit and travelers' checks sold for cash and now out- standing			
Acceptances executed by or for account of or under guarantee of this bank, except those held by this bank			
Liability account acceptances executed to furnish dollar exchange			
Other liabilities			
Totals	\$462,199 90	\$335,041 57	\$797,241 47
Interest earned, not collected, not included in resources or liabilities			

BANK OF SAUSALITO. SAUSALITO.

Incorporated July 18, 1907.

413

Officers—J. E. Hall, President; F. A. Fiedler, C. M. Gunn, Vice Presidents; E. S. Rayburn, Cashier, Secretary and Treasurer; F. D. Linsley, Assistant Cashier, Secretary and Treasurer.
 Directors—F. A. Robbins, J. E. Hall, F. A. Fiedler, C. M. Gunn, J. Meechi, M. V. Silva, E. W. Jackson, E. Broderick, E. S. Rayburn.

STATEMENT OF JUNE 30, 1924.

	Commercial	Savings	Combined
RESOURCES.			
Loans and discounts, including rediscounts.....	\$149,587 74	\$457,738 65	\$607,326 39
Bankers' acceptances, including rediscounts.....			
Notes, drafts or bills of exchange, including rediscounts.....			
Overdrafts.....	465 16		465 16
Customers' liability account acceptances.....			
Liability of foreign banks and bankers' account of acceptances.....			
United States securities owned.....	34,700 00	102,377 01	137,077 01
All other bonds, warrants and securities, including premium thereon, less all offsetting bond adjustment accounts.....	28,592 81	6,785 48	35,378 29
Bank premises, furniture and fixtures and safe deposit vaults.....	47,527 45	52,532 29	100,119 74
Other real estate owned.....		3,096 51	3,096 51
Due from Federal Reserve Bank.....	19,436 00	17,866 53	37,302 53
Due from other banks.....	10,209 72	51,843 74	69,553 46
Actual cash on hand.....	12,373 48	1,059 96	13,433 44
Exchanges for clearing house.....	231 50		231 50
Checks and other cash items.....	888 96		888 96
Items with Federal Reserve Bank in process of collection.....			
Other resources.....	2,250 98		2,250 98
Totals.....	\$306,263 80	\$700,770 20	\$1,007,034 00
LIABILITIES.			
Capital paid in.....	\$43,000 00	\$57,000 00	\$100,000 00
Surplus.....	4,500 00	15,500 00	20,000 00
All undivided profits, less expenses, interest and taxes paid.....	3,865 37	15,661 36	19,526 73
Bills payable with Federal Reserve Bank, other than rediscounts.....			
Bills payable other than with Federal Reserve Bank, including all obligations representing money borrowed, other than rediscounts.....			
Liabilities for rediscount with Federal Reserve Bank.....			
Liabilities for rediscounts other than with Federal Reserve Bank.....			
Deposits due to banks.....			
Dividends unpaid.....		4,018 00	4,018 00
Individual deposits subject to check.....	228,177 99		228,177 99
Savings deposits.....		583,841 44	580,841 44
Demand certificates of deposit.....	5,888 25		5,888 25
Time certificates of deposit.....			
Certified checks.....	175 00		175 00
Cashiers' checks.....	1,002 52		1,002 52
State, county and municipal deposits.....	19,651 67	27,584 22	47,238 89
United States and postal savings deposits.....		165 18	165 18
Letters of credit and travelers' checks sold for cash and now out- standing.....			
Acceptances executed by or for account of or under guarantee of this bank, except those held by this bank.....			
Liability account acceptances executed to furnish dollar exchange.....			
Other liabilities.....			
Totals.....	\$306,263 80	\$700,770 20	\$1,007,034 00
Interest earned, not collected, not included in resources or liabilities.....	\$684 00	\$1,530 00	\$2,184 00

MODOC COUNTY BANK. ALTURAS.

Incorporated August 13, 1907.

416 AB.

Officers—F. E. Bush, President; R. R. Baker, Vice President and Cashier; Jno. P. Callaghan, Vice President and Secretary, L. S. Smith, Treasurer; J. R. Wilson, R. E. Routson, Assistant Cashiers; W. M. Fulcher, Assistant Cashier and Assistant Secretary.
Directors—F. E. Bush, R. R. Baker, L. E. McCulley, C. G. Lowell, Wm. Munroe, Henry Kober, Fred A. Ash.

STATEMENT OF JUNE 30, 1924.

	Commercial	Savings	Combined
RESOURCES.			
Loans and discounts, including rediscounts.....	\$679,822 00		
Bankers' acceptances, including rediscounts.....			
Notes, drafts or bills of exchange, including rediscounts.....			
Overdrafts.....	2,641 79		
Customers' liability account acceptances.....			
Liability of foreign banks and bankers' account of acceptances.....			
United States securities owned.....	98,250 00		
All other bonds, warrants and securities, including premium thereon, less all offsetting bond adjustment accounts.....	11,758 95		
Bank premises, furniture and fixtures and safe deposit vaults.....	25,747 87		
Other real estate owned.....	6,328 05		
Due from Federal Reserve Bank.....	15,000 00		
Due from other banks.....	103,926 14		
Actual cash on hand.....	25,929 36		
Exchanges for clearing house.....			
Checks and other cash items.....	4,017 10		
Items in transit with branches.....	215 69		
Items with Federal Reserve Bank in process of collection.....			
Other resources.....			
Totals.....	\$973,636 95		
LIABILITIES.			
Capital paid in.....	\$85,000 00		
Surplus.....	42,500 00		
All undivided profits, less expenses, interest and taxes paid.....	7,368 94		
Bills payable with Federal Reserve Bank, other than rediscounts.....			
Bills payable other than with Federal Reserve Bank, including all obligations representing money borrowed, other than rediscounts.....			
Liabilities for rediscount with Federal Reserve Bank.....			
Liabilities for rediscounts other than with Federal Reserve Bank.....			
Deposits due to banks.....			
Dividends unpaid.....			
Individual deposits subject to check.....	443,628 49		
Savings deposits.....			
Demand certificates of deposit.....	12,129 60		
Time certificates of deposit.....	284,438 90		
Certified checks.....	244 80		
Cashiers' checks.....	2,889 43		
State, county and municipal deposits.....	95,436 79		
United States and postal savings deposits.....			
Letters of credit and travelers' checks sold for cash and now out- standing.....			
Acceptances executed by or for account of or under guarantee of this bank, except those held by this bank.....			
Liability account acceptances executed to furnish dollar exchange.....			
Other liabilities.....			
Totals.....	\$973,636 95		
In interest earned, not collected, not included in resources or liabilities	\$12,000 00		

NOTE.—The above statement includes the business of branch offices at Fort Bidwell and Cedarville.

NIPPON BANK. SACRAMENTO.

Incorporated August 11, 1908.

420

Officers—J. Hirabayashi, President; T. Nakano, First Vice President; H. Arita, Second Vice President and Cashier; T. Machida, Treasurer; C. H. Ouehida, Secretary.

Directors—J. Hirabayashi, T. Nakano, H. Arita, T. Honma, T. Machida.

STATEMENT OF JUNE 30, 1924.

	Commercial	Savings	Combined
RESOURCES.			
Loans and discounts, including rediscounts.....	\$225,680 06	\$34,970 00	\$260,650 06
Bankers' acceptances, including rediscounts.....			
Notes, drafts or bills of exchange, including rediscounts.....			
Overdrafts.....			
Customers' liability account acceptances.....			
Liability of foreign banks and bankers' account of acceptances.....			
United States securities owned.....		7,287 00	7,287 00
All other bonds, warrants and securities, including premium thereon, less all offsetting bond adjustment accounts.....	2,320 00		2,320 00
Bank premises, furniture and fixtures and safe deposit vaults.....	4,415 00	7,500 00	11,915 00
Other real estate owned.....		13,000 00	13,000 00
Due from Federal Reserve Bank.....	18,150 68	7,138 74	25,289 42
Due from other banks.....			
Actual cash on hand.....	11,503 74	711 95	12,215 69
Exchanges for clearing house.....	2,669 42		2,669 42
Checks and other cash items.....	92 50		92 50
Items with Federal Reserve Bank in process of collection.....			
Other resources.....			
Totals.....	\$264,831 40	\$70,607 69	\$335,439 09
LIABILITIES.			
Capital paid in.....	\$112,000 00	\$50,000 00	\$162,000 00
Surplus.....	35,000 00	5,000 00	40,000 00
All undivided profits, less expenses, interest and taxes paid.....	2,384 39		2,384 39
Bills payable with Federal Reserve Bank, other than rediscounts.....			
Bills payable other than with Federal Reserve Bank, including all obligations representing money borrowed, other than rediscounts.....			
Liabilities for rediscount with Federal Reserve Bank.....			
Liabilities for rediscounts other than with Federal Reserve Bank.....			
Deposits due to banks.....			
Dividends unpaid.....			
Individual deposits subject to check.....	63,626 56		63,626 56
Savings deposits.....		15,607 69	15,607 69
Demand certificates of deposit.....	2,597 17		2,597 17
Time certificates of deposit.....	45,226 92		45,226 92
Certified checks.....			
Cashiers' checks.....	3,996 36		3,996 36
State, county and municipal deposits.....			
United States and postal savings deposits.....			
Letters of credit and travelers' checks sold for cash and now out- standing.....			
Acceptances executed by or for account of or under guarantee of this bank, except those held by this bank.....			
Liability account acceptances executed to furnish dollar exchange.....			
Other liabilities.....			
Totals.....	\$264,831 40	\$70,607 69	\$335,439 09
Interest earned, not collected, not included in resources or liabilities.....			

BANK OF BURLINGAME. BURLINGAME.

Incorporated September 27, 1907.

421

Officers—C. S. Crary, President; Eric Lange, A. J. Belton, Vice Presidents; H. E. Jenkins, Cashier; A. H. Wright, G. H. Stern, Assistant Cashiers.
 Directors—C. S. Crary, Eric Lange, A. J. Belton, H. E. Jenkins, H. W. Regan, J. C. Beard, H. C. Ross, H. E. Casey, Albert Meyer.

STATEMENT OF JUNE 30, 1924.

	Commercial	Savings	Combined
RESOURCES.			
Loans and discounts, including rediscounts	\$385,119 58	\$642,099 41	\$1,027,218 99
Bankers' acceptances, including rediscounts			
Notes, drafts or bills of exchange, including rediscounts			
Overdrafts	406 45		406 45
Customers' liability account acceptances			
Liability of foreign banks and bankers' account of acceptances			
United States securities owned	17,581 27	21,818 81	39,428 08
All other bonds, warrants and securities, including premium thereon, less all offsetting bond adjustment accounts	130,910 62	51,917 85	185,828 47
Bank premises, furniture and fixtures and safe deposit vaults	48,695 42	61,702 51	110,397 93
Other real estate owned			
Due from Federal Reserve Bank			
Due from other banks	20,097 97	11,906 80	32,004 77
Actual cash on hand	29,932 61	24,720 76	54,653 37
Exchanges for clearing house			
Checks and other cash items	3,368 77	124 85	3,493 62
Items with Federal Reserve Bank in process of collection			
Other resources	1,670 91		1,670 91
Totals	\$637,783 60	\$817,318 99	\$1,455,102 59
LIABILITIES.			
Capital paid in	\$45,000 00	\$55,000 00	\$100,000 00
Surplus	7,000 00	15,500 00	22,500 00
All undivided profits, less expenses, interest and taxes paid	129 13		129 13
Bills payable with Federal Reserve Bank, other than rediscounts			
Bills payable other than with Federal Reserve Bank, including all obligations representing money borrowed, other than rediscounts			
Liabilities for rediscount with Federal Reserve Bank			
Liabilities for rediscounts other than with Federal Reserve Bank			
Deposits due to banks			
Dividends unpaid	3,202 00		3,202 00
Individual deposits subject to check	448,590 49		448,590 49
Savings deposits		706,818 99	706,818 99
Demand certificates of deposit	10,382 43		10,382 43
Time certificates of deposit	15,458 70		15,458 70
Certified checks	475 22		475 22
Cashiers' checks	5,760 70		5,760 70
State, county and municipal deposits	101,468 11	40,000 00	141,468 11
United States and postal savings deposits	316 82		316 82
Letters of credit and travelers' checks sold for cash and now outstanding			
Acceptances executed by or for account of or under guarantee of this bank, except those held by this bank			
Liability account acceptances executed to furnish dollar exchange			
Other liabilities			
Totals	\$637,783 60	\$817,318 99	\$1,455,102 59
Interest earned, not collected, not included in resources or liabilities.			

CITIZENS BANK OF ARLINGTON. RIVERSIDE.

Incorporated September 27, 1907.

422

Officers—W. B. Clancy, President; S. H. Herrick, Chas. H. Low, Vice Presidents; J. W. Wells, Secretary, Treasurer and Cashier; E. C. Bennett, Assistant Cashier.
 Directors—C. E. Brouse, W. B. Clancy, Wm. T. Dinsmore, W. G. Fraser, S. H. Herrick, Chas. H. Low, J. W. Wells, F. A. Tetley, A. B. West, E. H. Wood, C. Van Zwaluwenburg.

STATEMENT OF JUNE 30, 1924.

	Commercial	Savings	Combined
RESOURCES.			
Loans and discounts, including rediscounts.....	\$274,869 37		
Bankers' acceptances, including rediscounts.....			
Notes, drafts or bills of exchange, including rediscounts.....			
Overdrafts.....	188 72		
Customers' liability account acceptances.....			
Liability of foreign banks and bankers' account of acceptances.....			
United States securities owned.....	48,900 00		
All other bonds, warrants and securities, including premium thereon, less all offsetting bond adjustment accounts.....	24,666 05		
Bank premises, furniture and fixtures and safe deposit vaults.....	7,050 00		
Other real estate owned.....			
Due from Federal Reserve Bank.....	16,142 50		
Due from other banks.....	127,497 97		
Actual cash on hand.....	9,128 19		
Exchanges for clearing house.....			
Checks and other cash items.....	187 50		
Items with Federal Reserve Bank in process of collection.....			
Other resources.....			
Total.....	\$508,630 30		
LIABILITIES.			
Capital paid in.....	\$25,000 00		
Surplus.....	15,000 00		
All undivided profits, less expenses, interest and taxes paid.....	18,690 16		
Bills payable with Federal Reserve Bank, other than rediscounts.....			
Bills payable other than with Federal Reserve Bank, including all obligations representing money borrowed, other than rediscounts.....			
Liabilities for rediscount with Federal Reserve Bank.....			
Liabilities for rediscounts other than with Federal Reserve Bank.....			
Deposits due to banks.....			
Dividends unpaid.....			
Individual deposits subject to check.....	345,043 48		
Savings deposits.....			
Demand certificates of deposit.....			
Time certificates of deposit.....	51,317 97		
Certified checks.....	1,150 00		
Cashiers' checks.....	3,801 59		
State, county and municipal deposits.....	35,000 00		
United States and postal savings deposits.....	7,031 60		
Letters of credit and travelers' checks sold for cash and now out- standing.....			
Acceptances executed by or for account of or under guarantee of this bank, except those held by this bank.....			
Liability account acceptances executed to furnish dollar exchange.....			
Other liabilities.....	3,595 50		
Total.....	\$508,630 30		
Interest earned, not collected, not included in resources or liabilities.....	\$1,000 00		

UNIVERSITY AVENUE BANK. SAN DIEGO.

Incorporated September 27, 1907.

423

Officers—Chas. T. Chandler, President; W. B. Miller, Vice President and Cashier; H. A. Chandler, Assistant Cashier.
 Directors—F. W. Taylor, Chairman; Chas. T. Chandler, W. B. Miller, G. P. Wilkinson, P. A. Constantine

STATEMENT OF JUNE 30, 1924.

	Commercial	Savings	Combined
RESOURCES.			
Loans and discounts, including rediscounts.....	\$208,839 24	\$697,455 00	\$906,294 24
Bankers' acceptances, including rediscounts.....			
Notes, drafts or bills of exchange, including rediscounts.....			
Overdrafts.....	97		97
Customers' liability account acceptances.....			
Liability of foreign banks and bankers' account of acceptances.....			
United States securities owned.....		125,425 06	125,425 06
All other bonds, warrants and securities, including premium thereon, less all offsetting bond adjustment accounts.....	122,501 36	96,562 97	219,064 33
Bank premises, furniture and fixtures and safe deposit vaults.....		64,674 22	64,674 22
Other real estate owned.....	10,929 43		10,929 43
Due from Federal Reserve Bank.....			
Due from other banks.....	57,502 77	29,596 29	87,099 06
Actual cash on hand.....	46,582 46	21,000 00	67,582 46
Exchanges for clearing house.....			
Checks and other cash items.....			
Items with Federal Reserve Bank in process of collection.....			
Other resources.....	2,455 00		2,455 00
Totals.....	\$448,811 23	\$1,034,713 54	\$1,483,524 77
LIABILITIES.			
Capital paid in.....	\$40,000 00	\$85,000 00	\$125,000 00
Surplus.....	9,000 00	18,000 00	27,000 00
All undivided profits, less expenses, interest and taxes paid.....		3,183 20	3,183 20
Bills payable with Federal Reserve Bank, other than rediscounts.....			
Bills payable other than with Federal Reserve Bank, including all obligations representing money borrowed, other than rediscounts.....			
Liabilities for rediscount with Federal Reserve Bank.....			
Liabilities for rediscounts other than with Federal Reserve Bank.....			
Deposits due to banks.....			
Dividends unpaid.....			
Individual deposits subject to check.....	373,927 23		373,927 23
Savings deposits.....		684,309 30	684,309 30
Demand certificates of deposit.....			
Time certificates of deposit.....		119,221 04	119,221 04
Certified checks.....	2,238 38		2,238 38
Cashiers' checks.....	23,645 62		23,645 62
State, county and municipal deposits.....		125,000 00	125,000 00
United States and postal savings deposits.....			
Letters of credit and travelers' checks sold for cash and now out- standing.....			
Acceptances executed by or for account of or under guarantee of this bank, except those held by this bank.....			
Liability account acceptances executed to furnish dollar exchange.....			
Other liabilities.....			
Totals.....	\$448,811 23	\$1,034,713 51	\$1,483,524 77
Interest earned, not collected, not included in resources or liabilities.....			

CUYAMACA STATE BANK. EL CAJON.

Incorporated October, 1907.

426

Officers—G. L. Strobeck, President; Harry H. Hill, A. Rossberg, Vice Presidents; Fred L. Jones, Cashier; Maude Stafford, Assistant Cashier.

Directors—G. L. Strobeck, Fred L. Jones, Harry H. Hill, Albert Peterson, H. E. Maydole.

STATEMENT OF JUNE 30, 1924.

	Commercial	Savings	Combined
RESOURCES.			
Loans and discounts, including rediscounts.....	\$149,814 35	\$60,649 40	\$210,463 75
Bankers' acceptances, including rediscounts.....			
Notes, drafts or bills of exchange, including rediscounts.....			
Overdrafts.....			
Customers' liability account acceptances.....			
Liability of foreign banks and bankers' account of acceptances.....			
United States securities owned.....	5,949 20		5,949 20
All other bonds, warrants and securities, including premium thereon, less all offsetting bond adjustment accounts.....	55,469 70		55,469 70
Bank premises, furniture and fixtures and safe deposit vaults.....	42,460 00	11,000 00	53,460 00
Other real estate owned.....			
Due from Federal Reserve Bank.....	3,000 00	2,000 00	5,000 00
Due from other banks.....	19,104 69	7,075 76	26,180 45
Actual cash on hand.....	9,067 78		9,067 78
Exchanges for clearing house.....			
Checks and other cash items.....	458 46		458 46
Items with Federal Reserve Bank in process of collection.....			
Other resources.....	38 82		38 82
Totals.....	\$285,363 00	\$80,725 16	\$366,088 16
LIABILITIES.			
Capital paid in.....	\$10,000 00	\$10,000 00	\$50,000 00
Surplus.....	8,000 00	2,000 00	10,000 00
All undivided profits, less expenses, interest and taxes paid.....	3,880 07	1,525 63	5,405 70
Bills payable with Federal Reserve Bank, other than rediscounts.....			
Bills payable other than with Federal Reserve Bank, including all obligations representing money borrowed, other than rediscounts.....			
Liabilities for rediscount with Federal Reserve Bank.....			
Liabilities for rediscounts other than with Federal Reserve Bank.....			
Deposits due to banks.....			
Dividends unpaid.....			
Individual deposits subject to check.....	160,777 98		160,777 98
Savings deposits.....		67,199 53	67,199 53
Demand certificates of deposit.....			
Time certificates of deposit.....	21,202 86		21,202 86
Certified checks.....	51 00		51 00
Cashiers' checks.....	1,451 09		1,451 09
State, county and municipal deposits.....	50,000 00		50,000 00
United States and postal savings deposits.....			
Letters of credit and travelers' checks sold for cash and now outstanding.....			
Acceptances executed by or for account of or under guarantee of this bank, except those held by this bank.....			
Liability account acceptances executed to furnish dollar exchange.....			
Other liabilities.....			
Totals.....	\$285,363 00	\$80,725 16	\$366,088 16
Interest earned, not collected, not included in resources or liabilities.....			

FARMERS AND MERCHANTS BANK OF LONG BEACH. LONG BEACH.

Incorporated November 21, 1907.

427

Officers—C. J. Walker, President; H. V. Ketcherside, Vice President; C. E. Huntington, Cashier; A. R. Montgomery, F. A. Ziegler, R. E. Jennings, E. H. Archer, V. W. Sylvester, E. O. Miller, Assistant Cashiers; Gus A. Walker, Assistant to the President; H. McQuilkin, Auditor.

Directors—T. W. Williams, W. H. Dunn, B. W. Hahn.

STATEMENT OF JUNE 30, 1924.

	Commercial	Savings	Combined
RESOURCES.			
Loans and discounts, including rediscounts	\$3,158,305 56	\$3,298,585 30	\$6,456,890 86
Bankers' acceptances, including rediscounts			
Notes, drafts or bills of exchange, including rediscounts			
Overdrafts	1,405 78		1,405 78
Customers' liability account acceptances			
Liability of foreign banks and bankers' account of acceptances			
United States securities owned	701,034 63	41,800 00	742,834 63
All other bonds, warrants and securities, including premium thereon, less all offsetting bond adjustment accounts	923,743 01	19,155 00	942,898 01
Bank premises, furniture and fixtures and safe deposit vaults	998,519 95		998,519 95
Other real estate owned	30,000 00		30,000 00
Due from Federal Reserve Bank	443,159 20	99,000 00	542,159 20
Due from other banks	629,176 61	160,905 38	790,081 99
Actual cash on hand	218,807 59	24,603 30	243,410 89
Exchanges for clearing house	127,170 77		127,170 77
Checks and other cash items	15,889 64		15,889 64
Items with Federal Reserve Bank in process of collection			
Other resources			
Totals	\$7,247,212 74	\$3,644,048 98	\$10,891,261 72
LIABILITIES.			
Capital paid in	\$365,000 00	\$135,000 00	\$500,000 00
Surplus	385,000 00	115,000 00	500,000 00
All undivided profits, less expenses, interest and taxes paid	183,106 18	127,522 16	310,628 34
Bills payable with Federal Reserve Bank, other than rediscounts			
Bills payable other than with Federal Reserve Bank, including all obligations representing money borrowed, other than rediscounts			
Liabilities for rediscount with Federal Reserve Bank			
Liabilities for rediscounts other than with Federal Reserve Bank			
Deposits due to banks	71,453 24		71,453 24
Dividends unpaid	30,000 00		30,000 00
Individual deposits subject to check	5,937,787 22		5,937,787 22
Savings deposits		2,954,898 03	2,954,898 03
Demand certificates of deposit			
Time certificates of deposit		311,628 79	311,628 79
Certified checks	3,843 05		3,843 05
Cashiers' checks	88,523 05		88,523 05
State, county and municipal deposits	182,500 00		182,500 00
United States and postal savings deposits			
Leters of credit and travelers' checks sold for cash and now out- standing			
Acceptances executed by or for account of or under guarantee of this bank, except those held by this bank			
Liability account acceptances executed to furnish dollar exchange			
Other liabilities			
Totals	\$7,247,212 74	\$3,644,048 98	\$10,891,261 72
Interest earned, not collected, not included in resources or liabilities			

NOTE.—The above statement includes the business of a branch office at Anaheim and Obispo Avenue, Long Beach.

THE FIRST SAVINGS BANK OF GLENDORA. GLENDORA.

Incorporated July 13, 1908.

429

Officers—E. E. Gard, President; C. C. Warren, Vice President; C. W. Chamberlain, Cashier.
 Directors—E. E. Gard, C. C. Warren, R. B. Bidwell, A. N. Bernhardt, Charles Ragan, C. W. Richardson,
 J. A. Jones.

STATEMENT OF JUNE 30, 1924.

	Commercial	Savings	Combined
RESOURCES.			
Loans and discounts, including rediscounts.....		\$87,645 00	
Bankers' acceptances, including rediscounts.....			
Notes, drafts or bills of exchange, including rediscounts.....			
Overdrafts.....			
Customers' liability account acceptances.....			
Liability of foreign banks and bankers' account of acceptances.....			
United States securities owned.....		11,000 00	
All other bonds, warrants and securities, including premium thereon, less all offsetting bond adjustment accounts.....		107,985 29	
Bank premises, furniture and fixtures and safe deposit vaults.....		19,000 00	
Other real estate owned.....			
Due from Federal Reserve Bank.....		3,700 00	
Due from other banks.....		8,103 05	
Actual cash on hand.....		418 93	
Exchanges for clearing house.....			
Checks and other cash items.....			
Items with Federal Reserve Bank in process of collection.....			
Other resources.....		98 50	
Total.....		\$237,950 77	
LIABILITIES.			
Capital paid in.....		\$25,000 00	
Surplus.....		15,000 00	
All undivided profits, less expenses, interest and taxes paid.....		6,560 98	
Bills payable with Federal Reserve Bank, other than rediscounts.....			
Bills payable other than with Federal Reserve Bank, including all obligations representing money borrowed, other than rediscounts.....			
Liabilities for rediscount with Federal Reserve Bank.....			
Liabilities for rediscounts other than with Federal Reserve Bank.....			
Deposits due to banks.....			
Dividends unpaid.....		1,000 00	
Individual deposits subject to check.....			
Savings deposits.....		147,572 66	
Demand certificates of deposit.....			
Time certificates of deposit.....		12,817 13	
Certified checks.....			
Cashiers' checks.....			
State, county and municipal deposits.....		30,000 00	
United States and postal savings deposits.....			
Letters of credit and travelers' checks sold for cash and now out- standing.....			
Acceptances executed by or for account of or under guarantee of this bank, except those held by this bank.....			
Liability account acceptances executed to furnish dollar exchange.....			
Other liabilities.....			
Total.....		\$237,950 77	
Interest earned, not collected, not included in resources or liabilities.....		\$832 53	

THE AMERICAN BANK. OAKLAND.

Incorporated March, 12, 1908.

432

Officers—P. E. Bowles, President; P. A. Dinsmore, O. D. Jacoby, E. A. Majors, Vice Presidents; A. H. Sheffield, J. S. Mills, Assistant Vice Presidents; F. D. Moyer, Cashier; Ben F. Woolner, Secretary; F. E. Critchton, A. E. Little, C. F. Williams, Robert MacNeur, Jr., F. N. Kornhaus, Assistant Cashiers; F. E. Critchton, Assistant Secretary.

Directors—W. R. Alberger, Harmon Bell, P. E. Bowles, P. A. Dinsmore, E. O. Edgerton, O. D. Jacoby, M. R. Jones, S. H. Kitto, J. R. Knowland, F. A. Leach, Jr., Russell Lowry, H. C. Morris, T. W. Norris, Wm. Cavalier, Ben Woolner.

STATEMENT OF JUNE 30, 1924.

	Commercial	Savings	Combined
RESOURCES.			
Loans and discounts, including rediscounts.....	\$1,658,670 05	\$11,438,284 91	\$13,096,954 96
Bankers' acceptances, including rediscounts.....			
Notes, drafts or bills of exchange, including rediscounts.....			
Overdrafts.....	3,631 46		3,631 46
Customers' liability account acceptances.....			
Liability of foreign banks and bankers' account of acceptances.....			
United States securities owned.....		663,793 89	663,793 89
All other bonds, warrants and securities, including premium thereon, less all offsetting bond adjustment accounts.....	1,086,213 04	1,487,156 09	2,573,369 13
Bank premises, furniture and fixtures and safe deposit vaults.....	200,000 00	996,067 77	1,196,067 77
Other real estate owned.....		427,478 49	427,478 49
Due from Federal Reserve Bank.....			
Due from other banks.....	224,996 46	340,055 87	565,052 33
Actual cash on hand.....	358,189 25	382,626 60	740,815 85
Exchanges for clearing house.....	17,553 19		17,553 19
Checks and other cash items.....	16,316 81	8,982 55	25,299 36
Items with Federal Reserve Bank in process of collection.....			
Other resources.....	531,123 96	114,239 18	645,363 14
Totals.....	\$4,096,694 22	\$15,858,685 35	\$19,955,379 57
LIABILITIES.			
Capital paid in.....	\$200,000 00	\$800,000 00	\$1,000,000 00
Surplus.....	55,000 00	150,000 00	205,000 00
All undivided profits, less expenses, interest and taxes paid.....	8,776 73	48,982 49	57,759 22
Bills payable with Federal Reserve Bank, other than rediscounts.....			
Bills payable other than with Federal Reserve Bank, including all obligations representing money borrowed, other than rediscounts.....			
Liabilities for rediscount with Federal Reserve Bank.....			
Liabilities for rediscounts other than with Federal Reserve Bank.....			
Deposits due to banks.....	139,951 45		139,951 45
Dividends unpaid.....			
Individual deposits subject to check.....	3,400,650 89		3,400,650 89
Savings deposits.....		13,573,212 01	13,573,212 01
Demand certificates of deposit.....	25,151 63		25,151 63
Time certificates of deposit.....		180,758 55	180,758 55
Certified checks.....	10,865 87		10,865 87
Cashiers' checks.....	38,197 34		38,197 34
State, county and municipal deposits.....	141,086 33	866,897 70	1,007,984 08
United States and postal savings deposits.....		3,208 44	3,208 44
Letters of credit and travelers' checks sold for cash and now out- standing.....			
Acceptances executed by or for account of or under guarantee of this bank, except those held by this bank.....			
Liability account acceptances executed to furnish dollar exchange.....			
Other liabilities.....	77,013 93	235,626 16	312,640 09
Totals.....	\$4,096,694 22	\$15,858,685 35	\$19,955,379 57
Interest earned, not collected, not included in resources or liabilities.....			

NOTE.—The above statement includes the business of branch offices at Berkeley—2033 Shattuck Avenue, Bancroft and Telegraph avenues; Byron; Concord; Oakland—3442 Fruitvale avenue; Thirty-fourth avenue and Fourteenth street; 4058 Piedmont avenue; Seventh and Henry streets; Livermore; Martinez; Modesto; Tracy.

THE SPALDING COMPANY. LOS ANGELES.

Incorporated March 9, 1908.

434

Officers—Rufus P. Spalding, President; Eugene Overton, Vice President and Treasurer; W. T. Parks, Secretary.
 Directors—Rufus P. Spalding, James M. Spalding, E. Bonzi, Eugene Overton, W. T. Parks.

STATEMENT OF JUNE 30, 1924.

	Commercial	Savings	Court Trusts	Private Trusts	Combined
RESOURCES.					
Loans and discounts, including rediscounts					
Bankers' acceptances, including rediscounts					
Notes, drafts or bills of exchange, including rediscounts					
Overdrafts					
Customers' liability account acceptances					
Liability of foreign banks and bankers on account of acceptances					
United States securities owned					
All other bonds, warrants and securities, including premium thereon, less all offsetting bond adjustment accounts			\$126,220 00	\$134,012 78	\$260,232 78
Bank premises, furniture and fixtures and safe deposit vaults				724 10	724 10
Other real estate owned					
Due from Federal Reserve Bank					
Due from other banks				4,821 09	4,821 09
Actual cash on hand					
Exchanges for clearing house					
Checks and other cash items					
Items with Federal Reserve Bank in process of collection					
Advances to court trusts					
Other resources					
Totals			\$126,220 00	\$139,557 97	\$265,777 97
LIABILITIES.					
Capital paid in			\$125,000 00	\$125,000 00	\$250,000 00
Surplus				8,544 05	8,544 05
Amount segregated for protection of court and private trusts, national banks only					
All undivided profits, less expenses, interest and taxes paid			1,220 00	6,013 92	7,233 92
Bills payable with Federal Reserve Bank other than rediscounts					
Bills payable other than with Federal Reserve Bank, including all obligations representing money borrowed, other than rediscounts					
Liabilities for rediscounts with Federal Reserve Bank					
Liabilities for rediscounts other than with Federal Reserve Bank					
Deposits due to banks					
Dividends unpaid					
Individual deposits subject to check					
Savings deposits					
Demand certificates of deposit					
Time certificates of deposit					
Certified checks					
Cashiers' checks					
State, county and municipal deposits					
United States and postal savings deposits					
Letters of credit and travelers' checks sold for cash and now outstanding					
Acceptances executed by or for account of or under guarantee of this bank, except those held by this bank					
Liability account acceptances executed to furnish dollar exchange					
Deposits of money received from executors, administrators, guardians, assignees, receivers or trustees					
Fund for advances to court trusts					
Other liabilities					
Totals			\$126,220 00	\$139,557 97	\$265,777 97
Interest earned but not collected, not included in resources or liabilities					

BANK OF BEAUMONT. BEAUMONT.

Incorporated, 1908.

435

Officers—K. R. Smoot, President; R. P. Stewart, Vice President; E. J. Gillis, Cashier; K. M. Gobin, Assistant Cashier.

Directors—K. R. Smoot, R. P. Stewart, J. A. Kelly, K. M. Gobin, E. J. Gillis.

STATEMENT OF JUNE 30, 1924.

	Commercial	Savings	Combined
RESOURCES.			
Loans and discounts, including rediscounts	\$195,560 21		
Bankers' acceptances, including rediscounts			
Notes, drafts or bills of exchange, including rediscounts			
Overdrafts	29 52		
Customers' liability account acceptances			
Liability of foreign banks and bankers' account of acceptances			
United States securities owned	7,000 00		
All other bonds, warrants and securities, including premium thereon, less all offsetting bond adjustment accounts	50,700 00		
Bank premises, furniture and fixtures and safe deposit vaults	37,963 36		
Other real estate owned	6,409 87		
Due from Federal Reserve Bank			
Due from other banks	69,938 79		
Actual cash on hand	17,284 82		
Exchanges for clearing house			
Checks and other cash items	41 55		
Items with Federal Reserve Bank in process of collection			
Other resources	688 82		
Total	\$385,616 94		
LIABILITIES.			
Capital paid in	\$25,000 00		
Surplus	30,000 00		
All undivided profits, less expenses, interest and taxes paid	27,718 85		
Bills payable with Federal Reserve Bank, other than rediscounts			
Bills payable other than with Federal Reserve Bank, including all obligations representing money borrowed, other than rediscounts			
Liabilities for rediscount with Federal Reserve Bank			
Liabilities for rediscounts other than with Federal Reserve Bank			
Deposits due to banks			
Dividends unpaid			
Individual deposits subject to check	196,709 22		
Savings deposits			
Demand certificates of deposit			
Time certificates of deposit	70 528 33		
Certified checks	1,873 18		
Cashiers' checks	4,413 52		
State, county and municipal deposits	28,814 58		
United States and postal savings deposits			
Letters of credit and travelers' checks sold for cash and now out- standing			
Acceptances executed by or for account of or under guarantee of this bank, except those held by this bank			
Liability account acceptances executed to furnish dollar exchange			
Other liabilities	559 25		
Total	\$385,616 94		
Interest earned, not collected, not included in resources or liabilities	\$1,650 00		

BUTTE VALLEY STATE BANK. DORRIS.

Incorporated February 21, 1910.

436

Officers—J. D. Waltz, President; Charles Bernth, Vice President; Wm. G. Hagelstein, Secretary and Cashier; Clifford W. Sevits, Assistant Cashier.
 Directors—J. D. Waltz, Wm. G. Hagelstein, Charles Bernth, John Stuart, George R. Pheneger.

STATEMENT OF JUNE 30, 1924.

	Commercial	Savings	Combined
RESOURCES.			
Loans and discounts, including rediscounts.....	\$196,869 13		
Bankers' acceptances, including rediscounts.....			
Notes, drafts or bills of exchange, including rediscounts.....			
Overdrafts.....	97 37		
Customers' liability account acceptances.....			
Liability of foreign banks and bankers' account of acceptances.....			
United States securities owned.....	22,813 74		
All other bonds, warrants and securities, including premium thereon, less all offsetting bond adjustment accounts.....	8,501 20		
Bank premises, furniture and fixtures and safe deposit vaults.....	8,850 00		
Other real estate owned.....	5,000 00		
Due from Federal Reserve Bank.....			
Due from other banks.....	33,493 53		
Actual cash on hand.....	11,721 19		
Exchanges for clearing house.....			
Checks and other cash items.....	209 45		
Items with Federal Reserve Bank in process of collection.....			
Other resources.....			
Total.....	\$287,555 61		
LIABILITIES.			
Capital paid in.....	\$25,000 00		
Surplus.....	12,500 00		
All undivided profits, less expenses, interest and taxes paid.....	1,700 52		
Bills payable with Federal Reserve Bank, other than rediscounts.....			
Bills payable other than with Federal Reserve Bank, including all obligations representing money borrowed, other than rediscounts.....			
Liabilities for rediscount with Federal Reserve Bank.....			
Liabilities for rediscounts other than with Federal Reserve Bank.....	2,700 00		
Deposits due to banks.....			
Dividends unpaid.....	58 00		
Individual deposits subject to check.....	158,334 15		
Savings deposits.....			
Demand certificates of deposit.....			
Time certificates of deposit.....	53,022 20		
Certified checks.....	30 00		
Cashiers' checks.....	2,846 79		
State, county and municipal deposits.....	31,363 95		
United States and postal savings deposits.....			
Letters of credit and travelers' checks sold for cash and now out- standing.....			
Acceptances executed by or for account of or under guarantee of this bank, except those held by this bank.....			
Liability account acceptances executed to furnish dollar exchange.....			
Other liabilities.....			
Total.....	\$287,555 61		
Interest earned, not collected, not included in resources or liabilities.....	\$3,000 00		

HELLMAN COMMERCIAL TRUST AND SAVINGS BANK. LOS ANGELES.

Incorporated April 1, 1913.

441

Officers—Marco H. Hellman, President; Irving H. Hellman, Benjamin E. Page, Emanuel Cohen, C. R. Bell, Vice Presidents; Wm. L. McKee, R. I. McGinnis, B. H. Brown, Assistant Vice Presidents; H. B. Kelley, Cashier and Secretary; W. E. Gill, Assistant Secretary; H. Schraffenberger, W. O. Terry, B. F. Cline, D. R. Branham, Percy W. Wilson, Ray R. Davis, Alexander S. Cowie, G. P. Swan, R. W. Watson, William R. Olson, Assistant Cashiers; Warren Smith, Superintendent of Branches; T. K. Hulme, Trust Officer; J. N. Hastings, E. A. Winstanley, Leslie S. Colyer, Assistant Trust Officers; J. B. McCoy, Auditor.

Directors—C. R. Bell, Emanuel Cohen, Louis M. Cole, H. H. Cotton, E. E. Duque, H. C. Fryman, M. A. Hamburger, Harry L. Harris, Irving H. Hellman, James W. Hellman, Marco H. Hellman, W. F. Howard, H. B. Kelley, Thomas May, A. F. Morlan, Benjamin E. Page, E. W. Sargent, James Schultz, Willard H. Stimson, J. A. Talbot.

STATEMENT OF JUNE 30, 1924.

	Commercial	Savings	Court Trusts	Private Trusts	Combined
RESOURCES.					
Loans and discounts, including rediscounts	\$22,149,370 60	\$25,086,555 13			\$47,235,925 73
Bankers' acceptances, including rediscounts					
Notes, drafts or bills of exchange, including rediscounts					
Overdrafts	668,102 28				668,102 28
Customers' liability account acceptances					
Liability of foreign banks and bankers on account of acceptances					
United States securities owned	160,749 03	4,116,260 82			4,277,009 85
All other bonds, warrants and securities, in- cluding premium thereon, less all offsetting bond adjustment accounts	458,378 50	2,338,643 59	\$103,091 18	\$100,000 00	3,000,103 27
Bank premises, furniture and fixtures and safe deposit vaults	1,099,222 70				1,099,222 70
Other real estate owned	18,478 06	192,380 78			210,858 84
Due from Federal Reserve Bank	577,918 17				577,918 17
Due from other banks	2,455,289 17	3,410,089 58	3,259 18		5,868,637 93
Actual cash on hand	1,570,989 63	855,050 02	500 00		2,426,539 65
Exchanges for clearing house	13,032 48	2,418,259 70			2,431,292 18
Checks and other cash items	29,185 61	1,214 14			30,399 75
Items with Federal Reserve Bank in process of collection					
Advances to court trusts					
Other resources	1,190,898 72	303,057 46			1,493,956 18
Totals	\$30,391,614 95	\$38,721,511 22	\$106,840 36	\$100,000 00	\$69,319,966 53
LIABILITIES.					
Capital paid in	\$1,500,000 00	\$800,000 00	\$100,000 00	\$100,000 00	\$2,500,000 00
Surplus	575,000 00	450,000 00			1,025,000 00
Amount segregated for protection of court and private trusts, national banks only					
All undivided profits, less expenses, interest and taxes paid	175,129 49		6,810 36		182,269 85
Bills payable with Federal Reserve Bank other than rediscounts					
Bills payable other than with Federal Reserve Bank, including all obligations representing money borrowed, other than rediscounts					
Liabilities for rediscounts with Federal Reserve Bank					
Liabilities for rediscounts other than with Federal Reserve Bank					
Deposits due to banks	2,730,240 67	20,000 00			2,750,240 67
Dividends unpaid	125 00				125 00
Individual deposits subject to check	18,224,534 38				18,224,534 38
Savings deposits		35,212,239 37			35,212,239 37
Demand certificates of deposit	120,816 25				120,816 25
Time certificates of deposit	4,010 24	1,549,918 71			1,553,928 95
Certified checks	63,793 97				63,793 97
Cashiers' checks	3,310,688 25				3,310,688 25
State, county and municipal deposits	3,395,676 59	406,703 35			3,802,379 94
United States and postal savings deposits					

HELLMAN COMMERCIAL TRUST AND SAVINGS BANK. LOS ANGELES—

Continued.

	Commercial	Savings	Court Trusts	Private Trusts	Combined
LIABILITIES—Continued.					
Letters of credit and travelers' checks sold for cash and now outstanding.....	\$280,921 68				\$280,921 68
Acceptances executed by or for account of or under guarantee of this bank, except those held by this bank.....					
Liability account acceptances executed to furnish dollar exchange.....					
Deposits of money received from executors, administrators, guardians, assignees, receivers or trustees.....					
Fund for advances to court trusts.....					
Other liabilities.....	10,378 43	\$282,649 79			293,028 22
Totals.....	\$30,391,614 95	\$38,721,511 22	\$106,840 36	\$100,000 00	\$69,319,966 53
Interest earned, but not collected, not included in resources or liabilities.....					

TRUST RESOURCES	Court Trusts	TRUST LIABILITIES	Court Trusts
Personal assets received from executors, administrators, guardians, assignees, receivers or trustees.....		Personal assets received from executors, administrators, guardians, assignees, receivers or trustees.....	
Trust investments, personal property.....	\$281,244 95	Trusts held in capacity of executor, administrator, guardian, assignee, receiver or trustee.....	\$370,025 05
Trust investments, real property.....	55,200 00	Private trusts, specially designated and construed as court trusts, under supervision.....	
Due from banks.....			
Cash on hand.....	33,580 10		
Total.....	\$370,025 05	Total.....	\$370,025 05

NOTE.—The above statement includes the business of branch offices at Third and Spring streets, Union Square, Twenty-fourth and Hoover, Hill and Tenth streets, Seventh and Figueroa, Second and Western, Twenty-fifth and Central, Washington and Western, Fifty-seventh and Moneta, Brooklyn and Cummings, Temple and Fremont, Hollywood and Cherokee, Santa Barbara and Western, Ninth and Santa Fe, Slauson and Vermont, Third and Olive, Santa Monica and Vermont, Central and Fifth, Pico and Third, Eleventh and Grand, Jefferson and San Pedro, Tenth and Western, Hollywood and Sunset, Wilshire and Vermont; Riverside; San Pedro; Redlands; Vernon; Huntington Park; Bell; San Bernardino.

HOME SAVINGS BANK. ESCONDIDO.

Incorporated April 27, 1909.

448

Officers—LeRoy A. Wright, President; Fred D. Hall, Vice President; H. W. Brewer, Jr., Cashier; D. R. Coleman, Ashton Hessel, Assistant Cashiers.

Directors—LeRoy A. Wright, F. S. Jennings, Fred D. Hall, H. F. Bloom, Nelson Olds.

STATEMENT OF JUNE 30, 1924.

	Commercial	Savings	Combined
RESOURCES.			
Loans and discounts, including rediscounts		\$239,962 98	
Bankers' acceptances, including rediscounts			
Notes, drafts or bills of exchange, including rediscounts			
Overdrafts			
Customers' liability account acceptances			
Liability of foreign banks and bankers' account of acceptances			
United States securities owned		24,318 20	
All other bonds, warrants and securities, including premium thereon, less all offsetting bond adjustment accounts		12,500 00	
Bank premises, furniture and fixtures and safe deposit vaults		325 80	
Other real estate owned			
Due from Federal Reserve Bank			
Due from other banks		3,958 76	
Actual cash on hand		5,634 45	
Exchanges for clearing house		953 47	
Checks and other cash items			
Items with Federal Reserve Bank in process of collection			
Other resources			
Total		\$287,653 66	
LIABILITIES.			
Capital paid in		\$25,000 00	
Surplus		6,250 00	
All undivided profits, less expenses, interest and taxes paid		5,436 18	
Bills payable with Federal Reserve Bank, other than rediscounts			
Bills payable other than with Federal Reserve Bank, including all obligations representing money borrowed, other than rediscounts			
Liabilities for rediscount with Federal Reserve Bank			
Liabilities for rediscount other than with Federal Reserve Bank			
Deposits due to banks			
Dividends unpaid			
Individual deposits subject to check			
Savings deposits		220,967 48	
Demand certificates of deposit			
Time certificates of deposit			
Certified checks			
Cashiers' checks			
State, county and municipal deposits		30,000 00	
United States and postal savings deposits			
Letters of credit and travelers' checks sold for cash and now out- standing			
Acceptances executed by or for account of or under guarantee of this bank, except those held by this bank			
Liability account acceptances executed to furnish dollar exchange			
Other liabilities			
Total		\$287,653 66	
Interest earned, not collected, not included in resources or liabilities		\$4,634 12	

FAIROAKS BANK. FAIROAKS.

Incorporated April 27, 1909.

449

Officers—G. C. Hubbell, President; Frances F. Hubbell, Cashier.
 Directors—A. Van Maren, Johnston MacBride, Clara D. Rutledge, Frances F. Hubbell, G. C. Hubbell.

STATEMENT OF JUNE 30, 1924.

	Commercial	Savings	Combined
RESOURCES.			
Loans and discounts, including rediscounts.....	\$85,392 65	\$34,180 00	\$119,572 65
Bankers' acceptances, including rediscounts.....			
Notes, drafts or bills of exchange, including rediscounts.....			
Overdrafts.....	20 11		20 11
Customers' liability account acceptances.....			
Liability of foreign banks and bankers' account of acceptances.....			
United States securities owned.....			
All other bonds, warrants and securities, including premium thereon, less all offsetting bond adjustment accounts.....	4,299 21	6,000 00	10,299 21
Bank premises, furniture and fixtures and safe deposit vaults.....	9 620 00		9,600 00
Other real estate owned.....			
Due from Federal Reserve Bank.....			
Due from other banks.....	21,662 79	1,122 11	22,784 90
Actual cash on hand.....	7,216 33	1,379 96	8,596 29
Exchanges for clearing house.....			
Checks and other cash items.....	260 79		260 79
Items with Federal Reserve Bank in process of collection.....			
Other resources.....			
Totals.....	\$128,471 88	\$42,682 07	\$171,153 95
LIABILITIES.			
Capital paid in.....	\$20,000 00	\$5,000 00	\$25,000 00
Surplus.....	2,400 00	200 00	2,600 00
All undivided profits, less expenses, interest and taxes paid.....	3,166 92	1,443 46	4,610 38
Bills payable with Federal Reserve Bank, other than rediscounts.....			
Bills payable other than with Federal Reserve Bank, including all obligations representing money borrowed, other than rediscounts.....			
Liabilities for rediscount with Federal Reserve Bank.....			
Liabilities for rediscounts other than with Federal Reserve Bank.....			
Deposits due to banks.....			
Dividends unpaid.....			
Individual deposits subject to check.....	72,644 11		72,644 11
Savings deposits.....		36,038 61	36,038 61
Demand certificates of deposit.....			
Time certificates of deposit.....	28,167 85		28,167 85
Certified checks.....			
Cashiers' checks.....	2,093 00		2,093 00
State, county and municipal deposits.....			
United States and postal savings deposits.....			
Letters of credit and travelers' checks sold for cash and now out- standing.....			
Acceptances executed by or for account of or under guarantee of this bank, except those held by this bank.....			
Liability account acceptances executed to furnish dollar exchange.....			
Other liabilities.....			
Totals.....	\$128,471 88	\$42,682 07	\$171,153 95
Interest earned, not collected, not included in resources or liabilities.....	\$400 00	\$50 00	\$450 00

BANK OF CONCORD. CONCORD.

Incorporated March 7, 1910.

456

Officers—J. F. Busey, President; M. F. Russi, Albert Smith, Vice Presidents; J. H. DeMartini, Cashier.
 Directors—J. F. Busey, C. W. Klein, M. F. Russi, Albert Smith, C. E. Bibber, J. H. DeMartini, F. W. Blum.

STATEMENT OF JUNE 30, 1924.

	Commercial	Savings	Combined
RESOURCES.			
Loans and discounts, including rediscounts.....	\$139,901 47	\$279,097 77	\$418,999 24
Bankers' acceptances, including rediscounts.....			
Notes, drafts or bills of exchange, including rediscounts.....			
Overdrafts.....	1,163 95		1,163 95
Customers' liability account acceptances.....			
Liability of foreign banks and bankers' account of acceptances.....			
United States securities owned.....	2,337 66	34,870 85	37,208 51
All other bonds, warrants and securities, including premium thereon, less all offsetting bond adjustment accounts.....	40,763 84	122,851 30	163,615 14
Bank premises, furniture and fixtures and safe deposit vaults.....	7,004 25	32,477 81	39,482 06
Other real estate owned.....		350 00	350 00
Due from Federal Reserve Bank.....		6,652 24	6,652 24
Due from other banks.....	31,370 27	12,896 28	44,266 55
Actual cash on hand.....	10,619 56	3,420 53	14,040 09
Exchanges for clearing house.....			
Checks and other cash items.....	1,008 10		1,008 10
Items with Federal Reserve Bank in process of collection.....			
Other resources.....			
Totals.....	\$234,169 10	\$492,616 78	\$726,785 88
LIABILITIES.			
Capital paid in.....	\$20,000 00	\$30,000 00	\$50,000 00
Surplus.....	2,500 00	8,500 00	11,000 00
All undivided profits, less expenses, interest and taxes paid.....	3,067 35	67 50	3,134 85
Bills payable with Federal Reserve Bank, other than rediscounts.....			
Bills payable other than with Federal Reserve Bank, including all obligations representing money borrowed, other than rediscounts.....			
Liabilities for rediscount with Federal Reserve Bank.....			
Liabilities for rediscounts other than with Federal Reserve Bank.....			
Deposits due to banks.....			
Dividends unpaid.....			
Individual deposits subject to check.....	178,865 25		178,865 25
Savings deposits.....		369,049 28	369,049 28
Demand certificates of deposit.....			
Time certificates of deposit.....			
Certified checks.....			
Cashiers' checks.....	5,245 90		5,245 90
State, county and municipal deposits.....	24,190 60	85,000 00	109,490 60
United States and postal savings deposits.....			
Letters of credit and travelers' checks sold for cash and now out- standing.....			
Acceptances executed by or for account of or under guarantee of this bank, except those held by this bank.....			
Liability account acceptances executed to furnish dollar exchange.....			
Other liabilities.....			
Totals.....	\$234,169 10	\$492,616 78	\$726,785 88
Interest earned, not collected, not included in resources or liabilities.....			

BANK OF LOLETA. LOLETA.

Incorporated September 7, 1910.

461

Officers—R. O. Dickson, President; W. F. Dickson, Vice President; E. E. Hill, Secretary, Treasurer and Cashier.

Directors—R. O. Dickson, W. F. Dickson, E. E. Hill, Geo. D. Herrick, C. S. Rasmussen.

STATEMENT OF JUNE 30, 1924.

	Commercial	Savings	Combined
RESOURCES.			
Loans and discounts, including rediscounts	\$48,298 25		
Bankers' acceptances, including rediscounts			
Notes, drafts or bills of exchange, including rediscounts			
Overdrafts	166 42		
Customers' liability account acceptances			
Liability of foreign banks and bankers' account of acceptances			
United States securities owned	25,310 23		
All other bonds, warrants and securities, including premium thereon, less all offsetting bond adjustment accounts	97,045 50		
Bank premises, furniture and fixtures and safe deposit vaults	16,500 00		
Other real estate owned			
Due from Federal Reserve Bank	2,732 00		
Due from other banks	31,176 92		
Actual cash on hand	13,272 22		
Exchanges for clearing house			
Checks and other cash items			
Items with Federal Reserve Bank in process of collection			
Other resources			
Total	\$234,531 63		
LIABILITIES.			
Capital paid in	\$25,000 00		
Surplus	12,000 00		
All undivided profits, less expenses, interest and taxes paid	328 61		
Bills payable with Federal Reserve Bank, other than rediscounts			
Bills payable other than with Federal Reserve Bank, including all obligations representing money borrowed, other than rediscounts			
Liabilities for rediscount with Federal Reserve Bank			
Liabilities for rediscounts other than with Federal Reserve Bank			
Deposits due to banks			
Dividends unpaid	1,008 00		
Individual deposits subject to check	159,563 70		
Savings deposits			
Demand certificates of deposit	1,200 82		
Time certificates of deposit	7,495 59		
Certified checks	600 00		
Cashiers' checks	1,835 00		
State, county and municipal deposits	28,500 00		
United States and postal savings deposits			
Letters of credit and travelers' checks sold for cash and now out- standing			
Acceptances executed by or for account of or under guarantee of this bank, except those held by this bank			
Liability account acceptances executed to furnish dollar exchange			
Other liabilities			
Total	\$234,531 63		
Interest earned, not collected, not included in resources or liabilities			

FIRST SAVINGS BANK. VALLEJO.

Incorporated October 20, 1909.

466

Officers—D. Brosnahan, President; Philip Steffan, Vice President; J. E. Hamlin, Cashier, Secretary and Treasurer; Harry F. Buss, Assistant Cashier, Secretary and Treasurer.
 Directors—D. Brosnahan, H. Clay Davis, J. E. Godley, Philip Steffan, W. C. Robbins, W. A. Widenmann, D. M. Fleming.

STATEMENT OF JUNE 30, 1924.

	Commercial	Savings	Combined
RESOURCES.			
Loans and discounts, including rediscounts.....		\$703,927 52	
Bankers' acceptances, including rediscounts.....			
Notes, drafts or bills of exchange, including rediscounts.....			
Overdrafts.....			
Customers' liability account acceptances.....			
Liability of foreign banks and bankers' account of acceptances.....			
United States securities owned.....		72,770 00	
All other bonds, warrants and securities, including premium thereon, less all offsetting bond adjustment accounts.....		93,113 36	
Bank premises, furniture and fixtures and safe deposit vaults.....		1,042 90	
Other real estate owned.....		24,308 12	
Due from Federal Reserve Bank.....			
Due from other banks.....		8,449 16	
Actual cash on hand.....		20,295 30	
Exchanges for clearing house.....			
Checks and other cash items.....		597 75	
Items with Federal Reserve Bank in process of collection.....			
Other resources.....		1 00	
Total.....		\$924,505 11	
LIABILITIES.			
Capital paid in.....		\$50,000 00	
Surplus.....		25,000 00	
All undivided profits, less expenses, interest and taxes paid.....		9,843 04	
Bills payable with Federal Reserve Bank, other than rediscounts.....			
Bills payable other than with Federal Reserve Bank, including all obligations representing money borrowed, other than rediscounts.....			
Liabilities for rediscount with Federal Reserve Bank.....			
Liabilities for rediscounts other than with Federal Reserve Bank.....			
Deposits due to banks.....			
Dividends unpaid.....		2,000 00	
Individual deposits subject to check.....			
Savings deposits.....		760,623 16	
Demand certificates of deposit.....			
Time certificates of deposit.....			
Certified checks.....			
Cashiers' checks.....			
State, county and municipal deposits.....			
United States and postal savings deposits.....		76,387 73	
Letters of credit and travelers' checks sold for cash and now out- standing.....			
Acceptances executed by or for account of or under guarantee of this bank, except those held by this bank.....			
Liability account acceptances executed to furnish dollar exchange.....			
Other liabilities.....		651 18	
Total.....		\$924,505 11	
Interest earned, not collected, not included in resources or liabilities.....		\$9,636 17	

**HONGKONG AND SHANGHAI BANKING CORPORATION (AGENCY).
SAN FRANCISCO.**

Incorporated Hongkong, July 20, 1867.

468

Officers—J. R. Gillingham, Agent; A. C. Leith, Acting Accountant.

Directors—None in U. S. A.

STATEMENT OF JUNE 30, 1924.

	Commercial	Savings	Combined
RESOURCES.			
Loans and discounts, including rediscounts	\$158,888 14		
Bankers' acceptances, including rediscounts			
Notes, drafts or bills of exchange, including rediscounts			
Overdrafts			
Customers' liability account acceptances	3,996 77		
Liability of foreign banks and bankers' account of acceptances			
United States securities owned	46,850 00		
All other bonds, warrants and securities, including premium thereon, less all offsetting bond adjustment accounts			
Bank premises, furniture and fixtures and safe deposit vaults			
Other real estate owned			
Due from Federal Reserve Bank			
Due from other banks	550,945 42		
Actual cash on hand	1,593 62		
Exchanges for clearing house			
Checks and other cash items	349 37		
Items with Federal Reserve Bank in process of collection			
Other resources	156,870 45		
Total	\$919,473 77		
LIABILITIES.			
Capital paid in	\$50,000 00		
Surplus	12,500 00		
All undivided profits, less expenses, interest and taxes paid	2,799 88		
Bills payable with Federal Reserve Bank, other than rediscounts			
Bills payable other than with Federal Reserve Bank, including all obligations representing money borrowed, other than rediscounts			
Liabilities for rediscount with Federal Reserve Bank			
Liabilities for rediscounts other than with Federal Reserve Bank	158,888 14		
Deposits due to banks			
Dividends unpaid			
Individual deposits subject to check			
Savings deposits			
Demand certificates of deposit			
Time certificates of deposit			
Certified checks			
Cashiers' checks			
State, county and municipal deposits			
United States and postal savings deposits			
Letters of credit and travelers' checks sold for cash and now out- standing			
Acceptances executed by or for account of or under guarantee of this bank, except those held by this bank	3,996 77		
Liability account acceptances executed to furnish dollar exchange			
Other liabilities	691,288 98		
Total	\$919,473 77		
Interest earned, not collected, not included in resources or liabilities			

BANK OF PERRIS. PERRIS.

Incorporated June 30, 1910.

470

Officers—W. W. Stewart, President; T. L. Lanier, Vice President; W. G. Stewart, Cashier; C. R. Stewart, Secretary and Treasurer.

Directors—W. W. Stewart, T. L. Lanier, W. G. Stewart, C. R. Stewart, A. D. Cleaver.

STATEMENT OF JUNE 30, 1924.

	Commercial	Savings	Combined
RESOURCES.			
Loans and discounts, including rediscounts	\$86,453 10		
Bankers' acceptances, including rediscounts			
Notes, drafts or bills of exchange, including rediscounts			
Overdrafts	1,264 28		
Customers' liability account acceptances			
Liability of foreign banks and bankers' account of acceptances			
United States securities owned	9,950 00		
All other bonds, warrants and securities, including premium thereon, less all offsetting bond adjustment accounts	1,200 00		
Bank premises, furniture and fixtures and safe deposit vaults	8,700 00		
Other real estate owned			
Due from Federal Reserve Bank	4,000 00		
Due from other banks	53,850 27		
Actual cash on hand	8,222 87		
Exchanges for clearing house			
Checks and other cash items	135 00		
Items with Federal Reserve Bank in process of collection			
Other resources			
Total	\$173,775 52		
LIABILITIES.			
Capital paid in	\$25,000 00		
Surplus	6,250 00		
All undivided profits, less expenses, interest and taxes paid	803 05		
Bills payable with Federal Reserve Bank, other than rediscounts			
Bills payable other than with Federal Reserve Bank, including all obligations representing money borrowed, other than rediscounts			
Liabilities for rediscount with Federal Reserve Bank			
Liabilities for rediscounts other than with Federal Reserve Bank			
Deposits due to banks			
Dividends unpaid			
Individual deposits subject to check	110,551 59		
Savings deposits			
Demand certificates of deposit	20,114 21		
Time certificates of deposit			
Certified checks			
Cashiers' checks	1,056 67		
State, county and municipal deposits	10,000 00		
United States and postal savings deposits			
Letters of credit and travelers' checks sold for cash and now out- standing			
Acceptances executed by or for account of or under guarantee of this bank, except those held by this bank			
Liability account acceptances executed to furnish dollar exchange			
Other liabilities			
Total	\$173,775 52		
Interest earned, not collected, not included in resources or liabilities	\$847 20		

BANK OF LA MESA. LA MESA.

Incorporated June 14, 1909.

472

Officers—C. C. Park, President; H. A. Hall, Vice President; H. C. Park, Cashier.
 Directors—C. C. Park, H. A. Hall, H. C. Park, R. S. Hall, Peter Mill.

STATEMENT OF JUNE 30, 1924.

	Commercial	Savings	Combined
RESOURCES.			
Loans and discounts, including rediscounts.....	\$128,582 55	\$104,125 36	\$232,707 91
Bankers' acceptances, including rediscounts.....			
Notes, drafts or bills of exchange, including rediscounts.....			
Overdrafts.....	164 15		164 15
Customers' liability account acceptances.....			
Liability of foreign banks and bankers' account of acceptances.....			
United States securities owned.....	21,284 25		21,284 25
All other bonds, warrants and securities, including premium thereon, less all offsetting bond adjustment accounts.....	95,197 80	9,957 50	103,155 30
Bank premises, furniture and fixtures and safe deposit vaults.....	31,650 00	5,000 00	36,650 00
Other real estate owned.....			
Due from Federal Reserve Bank.....	8,079 33		8,079 33
Due from other banks.....	28,605 30	3,588 81	32,194 11
Actual cash on hand.....	14,521 14	3,577 46	18,098 60
Exchanges for clearing house.....			
Checks and other cash items.....			
Items with Federal Reserve Bank in process of collection.....			
Other resources.....	149 10		149 10
Totals.....	\$328,233 62	\$124,249 13	\$452,482 75
LIABILITIES.			
Capital paid in.....	\$30,000 00	\$10,000 00	\$40,000 00
Surplus.....	7,000 00	3,000 00	10,000 00
All undivided profits, less expenses, interest and taxes paid.....	4,740 69		4,740 69
Bills payable with Federal Reserve Bank, other than rediscounts.....			
Bills payable other than with Federal Reserve Bank, including all obligations representing money borrowed, other than rediscounts.....			
Liabilities for rediscount with Federal Reserve Bank.....			
Liabilities for rediscounts other than with Federal Reserve Bank.....			
Deposits due to banks.....			
Dividends unpaid.....			
Individual deposits subject to check.....	234,476 39		234,476 39
Savings deposits.....		111,249 13	111,249 13
Demand certificates of deposit.....	392 87		392 87
Time certificates of deposit.....	11,151 77		11,151 77
Certified checks.....	40 00		40 00
Cashiers' checks.....	1,800 81		1,800 81
State, county and municipal deposits.....	38,631 09		38,631 09
United States and postal savings deposits.....			
Letters of credit and travelers' checks sold for cash and now out- standing.....			
Acceptances executed by or for account of or under guarantee of this bank, except those held by this bank.....			
Liability account acceptances executed to furnish dollar exchange.....			
Other liabilities.....			
Totals.....	\$328,233 62	\$124,249 13	\$452,482 75
Interest earned, not collected, not included in resources or liabilities.....	\$830 00	\$600 00	\$1,430 00

CITIZENS BANK OF SACRAMENTO. SACRAMENTO.

Incorporated October 30, 1909.

475

Officers—H. C. Muddox, President; H. C. Bortorff, Vice President; Russell House, Cashier.
 Directors—Geo. C. Bassett, W. W. Bassett, H. C. Bortorff, Elmer F. Christophel, Geo. L. Muddox,
 H. C. Muddox, Geo. E. Zoller.

STATEMENT OF JUNE 30, 1924.

	Commercial	Savings	Combined
RESOURCES.			
Loans and discounts, including rediscounts.....	\$97,200 06	\$261,372 62	\$358,572 68
Bankers' acceptances, including rediscounts.....			
Notes, drafts or bills of exchange, including rediscounts.....			
Overdrafts.....	526 22		526 22
Customers' liability account acceptances.....			
Liability of foreign banks and bankers' account of acceptances.....			
United States securities owned.....	37,000 00		37,000 00
All other bonds, warrants and securities, including premium thereon, less all offsetting bond adjustment accounts.....	150,971 57	11,800 90	162,772 47
Bank premises, furniture and fixtures and safe deposit vaults.....	4,700 00	28,600 00	33,300 00
Other real estate owned.....		6,391 52	6,391 52
Due from Federal Reserve Bank.....			
Due from other banks.....	33,773 19	12,107 20	45,880 39
Actual cash on hand.....	20,181 15	7,500 00	27,681 15
Exchanges for clearing house.....			
Checks and other cash items.....			
Items with Federal Reserve Bank in process of collection.....			
Other resources.....			
Totals.....	\$344,352 19	\$327,772 24	\$672,124 43
LIABILITIES.			
Capital paid in.....	\$27,500 00	\$22,500 00	\$50,000 00
Surplus.....	30,000 00	12,500 00	42,500 00
All undivided profits, less expenses, interest and taxes paid.....	3,010 71	1,000 00	4,010 71
Bills payable with Federal Reserve Bank, other than rediscounts.....			
Bills payable other than with Federal Reserve Bank, including all obligations representing money borrowed, other than rediscounts.....			
Liabilities for rediscount with Federal Reserve Bank.....			
Liabilities for rediscounts other than with Federal Reserve Bank.....			
Deposits due to banks.....			
Dividends unpaid.....			
Individual deposits subject to check.....	190,953 94		190,953 94
Savings deposits.....		285,972 24	285,972 24
Demand certificates of deposit.....	887 64		887 64
Time certificates of deposit.....		5,800 00	5,800 00
Certified checks.....	168 00		168 00
Cashiers' checks.....	1,831 90		1,831 90
State, county and municipal deposits.....	90,000 00		90,000 00
United States and postal savings deposits.....			
Letters of credit and travelers' checks sold for cash and now out- standing.....			--
Acceptances executed by or for account of or under guarantee of this bank, except those held by this bank.....			
Liability account acceptances executed to furnish dollar exchange.....			
Other liabilities.....			
Totals.....	\$344,352 19	\$327,772 24	\$672,124 43
Interest earned, not collected, not included in resources or liabilities.....	\$50 00	\$100 00	\$150 00

CENTRAL BANK OF CALIFORNIA. AUBURN.

Incorporated September 16, 1898.

476-476 A.B.C.

Officers—J. E. Walsh, President; R. A. Peers, Vice President; G. W. Brundage, Cashier; P. G. Oehler, J. G. Walsh, L. Huntley, J. F. Lange, A. C. Weaver, C. B. White, Assistant Cashiers.
 Directors—J. E. Walsh, G. W. Brundage, Chas. H. Slade, L. Huntley, Robert A. Peers.

STATEMENT OF JUNE 30, 1924.

	Commercial	Savings	Combined
RESOURCES.			
Loans and discounts, including rediscounts.....	\$112,097 40	\$687,537 28	\$799,634 68
Bankers' acceptances, including rediscounts.....			
Notes, drafts or bills of exchange, including rediscounts.....			
Overdrafts.....	27 74		27 74
Customers' liability account acceptances.....			
Liability of foreign banks and bankers' account of acceptances.....			
United States securities owned.....			
All other bonds, warrants and securities, including premium thereon, less all offsetting bond adjustment accounts.....	86,276 21	237,698 46	323,974 70
Bank premises, furniture and fixtures and safe deposit vaults.....	15,093 04		15,093 04
Other real estate owned.....			
Due from Federal Reserve Bank.....			
Due from other banks.....	99,286 43	45,780 07	145,066 50
Actual cash on hand.....	29,889 37	23,269 44	53,158 81
Exchanges for clearing house.....			
Checks and other cash items.....	768 11		768 11
Items with Federal Reserve Bank in process of collection.....			
Other resources.....			
Totals.....	\$343,438 33	\$994,285 25	\$1,337,723 58
LIABILITIES.			
Capital paid in.....	\$25,000 00	\$75,000 00	\$100,000 00
Surplus.....	6,250 00	18,750 00	25,000 00
All undivided profits, less expenses, interest and taxes paid.....	10,520 88	2,243 66	12,764 54
Bills payable with Federal Reserve Bank, other than rediscounts.....			
Bills payable other than with Federal Reserve Bank, including all obligations representing money borrowed, other than rediscounts.....			
Liabilities for rediscount with Federal Reserve Bank.....			
Liabilities for rediscounts other than with Federal Reserve Bank.....			
Deposits due to banks.....		2,945 34	2,945 34
Dividends unpaid.....			
Individual deposits subject to check.....	278,162 52	832,116 25	278,162 52
Savings deposits.....			832,116 25
Demand certificates of deposit.....		3,230 00	3,230 00
Time certificates of deposit.....	10 00		10 00
Certified checks.....	10 00		10 00
Cashiers' checks.....	23,484 93	60,000 00	83,484 93
State, county and municipal deposits.....			
United States and postal savings deposits.....			
Letters of credit and travelers' checks sold for cash and now out- standing.....			
Acceptances executed by or for account of or under guarantee of this bank, except those held by this bank.....			
Liability account acceptances executed to furnish dollar exchange.....			
Other liabilities.....			
Totals.....	\$343,438 33	\$994,285 25	\$1,337,723 58
Interest earned, not collected, not included in resources or liabilities.....			

NOTE.—The above statement includes the business of branch offices at Colfax, Truckee and Newcastle.

RUSS-WILLIAMS BANKING COMPANY. FERNDALE.

Incorporated November 17, 1909.

477

Officers—Frank G. Williams, President; Wm. N. Russ, George M. Brice, Vice Presidents; R. S. Feenaty, Secretary, Treasurer and Cashier.
 Directors—Frank G. Williams, Wm. N. Russ, George M. Brice, Chris P. Hansen, R. S. Feenaty.

STATEMENT OF JUNE 30 1924.

	Commercial	Savings	Combined
RESOURCES.			
Loans and discounts, including rediscounts.....	\$107,409 99	\$66,338 36	\$173,748 35
Bankers' acceptances, including rediscounts.....			
Notes, drafts or bills of exchange, including rediscounts.....			
Overdrafts.....	39 16		39 16
Customers' liability account acceptances.....			
Liability of foreign banks and bankers' account of acceptances.....			
United States securities owned.....	14,302 71	70,591 88	84,894 59
All other bonds, warrants and securities, including premium thereon, less all offsetting bond adjustment accounts.....	57,800 42	96,131 20	153,931 62
Bank premises, furniture and fixtures and safe deposit vaults.....	3,467 50		3,467 50
Other real estate owned.....			
Due from Federal Reserve Bank.....			
Due from other banks.....	73,534 40	8,551 60	82,086 00
Actual cash on hand.....	24,148 92	15,679 50	39,828 42
Exchanges for clearing house.....			
Checks and other cash items.....	1,408 16		1,408 16
Items with Federal Reserve Bank in process of collection.....			
Other resources.....			
Totals.....	\$282,111 26	\$257,292 54	\$539,403 80
LIABILITIES.			
Capital paid in.....	\$25,000 00	\$25,000 00	\$50,000 00
Surplus.....	22,500 00		22,500 00
All undivided profits, less expenses, interest and taxes paid.....	6,368 92	5,408 23	11,777 15
Bills payable with Federal Reserve Bank, other than rediscounts.....			
Bills payable other than with Federal Reserve Bank, including all obligations representing money borrowed, other than rediscounts.....			
Liabilities for rediscount with Federal Reserve Bank.....			
Liabilities for rediscounts other than with Federal Reserve Bank.....			
Deposits due to banks.....			
Dividends unpaid.....	2,000 00		2,000 00
Individual deposits subject to check.....	198,910 71		198,910 71
Savings deposits.....		216,884 31	216,884 31
Demand certificates of deposit.....			
Time certificates of deposit.....	6,379 20		6,379 20
Certified checks.....	195 00		195 00
Cashiers' checks.....	666 59		666 59
State, county and municipal deposits.....	20,000 00	10,000 00	30,000 00
United States and postal savings deposits.....			
Letters of credit and travelers' checks sold for cash and now out- standing.....			
Acceptances executed by or for account of or under guarantee of this bank, except those held by this bank.....			
Liability account acceptances executed to furnish dollar exchange.....			
Other liabilities.....	90 84		90 84
Totals.....	\$282,111 26	\$257,292 54	\$539,403 80
Interest earned, not collected, not included in resources or liabilities.....	\$1,879 60	\$1,161 41	\$3,041 01

FIRST SAVINGS BANK OF SISKIYOU COUNTY. YREKA.

Incorporated September 27, 1909.

478

Officers—Fred E. Wadsworth, President; C. E. Gillis, Vice President; K. S. Inland, Cashier.
 Directors—Fred E. Wadsworth, C. E. Gillis, J. P. Churchill, Amelia L. Huseman, Edward H. Julien,
 M. C. Beem, E. C. Hart.

STATEMENT OF JUNE 30, 1924.

	Commercial	Savings	Combined
RESOURCES.			
Loans and discounts, including rediscounts.....		\$114,448 99	
Bankers' acceptances, including rediscounts.....			
Notes, drafts or bills of exchange, including rediscounts.....			
Overdrafts.....			
Customers' liability account acceptances.....			
Liability of foreign banks and bankers' account of acceptances.....			
United States securities owned.....		144,775 70	
All other bonds, warrants and securities, including premium thereon less all offsetting bond adjustment accounts.....		173,401 24	
Bank premises, furniture and fixtures and safe deposit vaults.....			
Other real estate owned.....		15,366 87	
Due from Federal Reserve Bank.....			
Due from other banks.....		33,567 78	
Actual cash on hand.....		18,330 53	
Exchanges for clearing house.....			
Checks and other cash items.....			
Items with Federal Reserve Bank in process of collection.....			
Other resources.....			
Total.....		\$799,894 11	
LIABILITIES.			
Capital paid in.....		\$72,000 00	
Surplus.....		10,200 00	
All undivided profits, less expenses, interest and taxes paid.....		2,370 12	
Bills payable with Federal Reserve Bank, other than rediscounts.....			
Bills payable other than with Federal Reserve Bank, including all obligations representing money borrowed, other than rediscounts.....			
Liabilities for rediscount with Federal Reserve Bank.....			
Liabilities for rediscounts other than with Federal Reserve Bank.....			
Deposits due to banks.....			
Dividends unpaid.....			
Individual deposits subject to check.....			
Savings deposits.....		715,323 99	
Demand certificates of deposit.....			
Time certificates of deposit.....			
Certified checks.....			
Cashiers' checks.....			
State, county and municipal deposits.....			
United States and postal savings deposits.....			
Letters of credit and travelers' checks sold for cash and now out- standing.....			
Acceptances executed by or for account of or under guarantee of this bank, except those held by this bank.....			
Liability account acceptances executed to furnish dollar exchange.....			
Other liabilities.....			
Total.....		\$799,894 11	
Interest earned, not collected, not included in resources or liabilities.....		\$4,000 00	

MONAGHAN AND MURPHY BANK. NEEDLES.

Incorporated May, 1905.

484

Officers—T. J. Murphy, President; F. B. Gabbert, Vice President; R. J. Yoksh, Cashier.
 Directors—Dan Murphy, F. B. Gabbert, R. J. Yoksh, T. J. Murphy, Geo. S. Briggs, D. C. Russell,
 W. S. Perdeu.

STATEMENT OF JUNE 30, 1924.

	Commercial	Savings	Combined
RESOURCES.			
Loans and discounts, including rediscounts.....	\$290,617 93		
Bankers' acceptances, including rediscounts.....			
Notes, drafts or bills of exchange, including rediscounts.....			
Overdrafts.....			
Customers' liability account acceptances.....			
Liability of foreign banks and bankers' account of acceptances.....			
United States securities owned.....			
All other bonds, warrants and securities, including premium thereon, less all offsetting bond adjustment accounts.....			
Bank premises, furniture and fixtures and safe deposit vaults.....	50,479 84		
Other real estate owned.....			
Due from Federal Reserve Bank.....			
Due from other banks.....	64,298 94		
Actual cash on hand.....	29,589 15		
Exchanges for clearing house.....			
Checks and other cash items.....	6,088 85		
Items with Federal Reserve Bank in process of collection.....			
Other resources.....	1,722 40		
Total.....	\$442,797 11		
LIABILITIES.			
Capital paid in.....	\$25,000 00		
Surplus.....	75,000 00		
All undivided profits, less expenses, interest and taxes paid.....	11,503 52		
Bills payable with Federal Reserve Bank, other than rediscounts.....			
Bills payable other than with Federal Reserve Bank, including all obligations representing money borrowed, other than rediscounts.....			
Liabilities for rediscount with Federal Reserve Bank.....			
Liabilities for rediscounts other than with Federal Reserve Bank.....			
Deposits due to banks.....			
Dividends unpaid.....			
Individual deposits subject to check.....	265,007 22		
Savings deposits.....			
Demand certificates of deposit.....	66,158 45		
Time certificates of deposit.....			
Certified checks.....	127 92		
Cashiers' checks.....			
State, county and municipal deposits.....			
United States and postal savings deposits.....			
Letters of credit and travelers' checks sold for cash and now out- standing.....			
Acceptances executed by or for account of or under guarantee of this bank, except those held by this bank.....			
Liability account acceptances executed to furnish dollar exchange.....			
Other liabilities.....			
Total.....	\$442,797 11		
Interest earned, not collected, not included in resources or liabilities.....			

THE LINDSAY SAVINGS BANK. LINDSAY.

Incorporated March 3, 1910.

485

Officers—Ernest L. Daniells, President; D. O. Bishop, Vice President; R. E. Wolf, Cashier and Manager; Gertrude M. Pfrimmer, Assistant Cashier.
 Directors—Ernest L. Daniells, D. O. Bishop, Avery J. Howe, E. O. Lewis, F. F. Hostetter, W. S. Sulser, R. E. Wolf.

STATEMENT OF JUNE 30, 1924.

	Commercial	Savings	Combined
RESOURCES.			
Loans and discounts, including rediscounts	\$5,878 20	\$317,195 00	\$323,073 20
Bankers' acceptances, including rediscounts			
Notes, drafts or bills of exchange, including rediscounts			
Overdrafts			
Customers' liability account acceptances			
Liability of foreign banks and bankers' account of acceptances			
United States securities owned			
All other bonds, warrants and securities, including premium thereon, less all offsetting bond adjustment accounts	10,117 50	71,747 80	81,865 30
Bank premises, furniture and fixtures and safe deposit vaults		17,279 01	17,279 01
Other real estate owned			
Due from Federal Reserve Bank			
Due from other banks	58,789 99	27,504 12	86,294 11
Actual cash on hand	9,697 76	10,000 00	19,697 76
Exchanges for clearing house			
Checks and other cash items	3,516 22		3,516 22
Items with Federal Reserve Bank in process of collection			
Other resources		125 00	125 00
Totals	\$87,999 67	\$443,850 93	\$531,850 60
LIABILITIES.			
Capital paid in	\$15,000 00	\$25,000 00	\$40,000 00
Surplus	5,000 00	25,000 00	30,000 00
All undivided profits, less expenses, interest and taxes paid	2,165 69	19,982 08	13,147 77
Bills payable with Federal Reserve Bank, other than rediscounts			
Bills payable other than with Federal Reserve Bank, including all obligations representing money borrowed, other than rediscounts			
Liabilities for rediscount with Federal Reserve Bank			
Liabilities for rediscounts other than with Federal Reserve Bank			
Deposits due to banks			
Dividends unpaid		1,600 00	1,500 00
Individual deposits subject to check	62,818 39		62,818 39
Savings deposits		353,735 60	353,705 60
Demand certificates of deposit			
Time certificates of deposit		2,563 25	2,563 25
Certified checks			
Cashiers' checks	2,985 59		2,985 59
State, county and municipal deposits		25,000 00	25,000 00
United States and postal savings deposits			
Letters of credit and travelers' checks sold for cash and now out- standing			
Acceptances executed by or for account of or under guarantee of this bank, except those held by this bank			
Liability account acceptances executed to furnish dollar exchange			
Other liabilities			
Totals	\$87,999 67	\$443,850 93	\$531,850 60
Interest earned, not collected, not included in resources or liabilities	\$250 00	\$1,500 00	\$1,750 00

THE REDDING SAVINGS BANK. REDDING.

Incorporated March 21, 1910.

487

Officers—E. C. Frisbie, President; W. D. Tillotson, Vice President; Ed. S. Reynolds, Cashier.
 Directors—E. C. Frisbie, W. D. Tillotson, Mark Firth, J. A. Young, Edwin Moore.

STATEMENT OF JUNE 30, 1924.

	Commercial	Savings	Combined
RESOURCES.			
Loans and discounts, including rediscounts.....		\$768,205 63	
Bankers' acceptances, including rediscounts.....			
Notes, drafts or bills of exchange, including rediscounts.....			
Overdrafts.....			
Customers' liability account acceptances.....			
Liability of foreign banks and bankers' account of acceptances.....			
United States securities owned.....		142,717 05	
All other bonds, warrants and securities, including premium thereon, less all offsetting bond adjustment accounts.....		488,201 49	
Bank premises, furniture and fixtures and safe deposit vaults.....			
Other real estate owned.....		38,877 68	
Due from Federal Reserve Bank.....			
Due from other banks.....		66,951 08	
Actual cash on hand.....		33,294 46	
Exchanges for clearing house.....			
Checks and other cash items.....			
Items with Federal Reserve Bank in process of collection.....			
Other resources.....		651 91	
Total.....		\$1,538,899 30	
LIABILITIES.			
Capital paid in.....		\$110,000 00	
Surplus.....		33,000 00	
All undivided profits, less expenses, interest and taxes paid.....		18,926 29	
Bills payable with Federal Reserve Bank, other than rediscounts.....			
Bills payable other than with Federal Reserve Bank, including all obligations representing money borrowed, other than rediscounts.....			
Liabilities for rediscount with Federal Reserve Bank.....			
Liabilities for rediscounts other than with Federal Reserve Bank.....			
Deposits due to banks.....			
Dividends unpaid.....		301 00	
Individual deposits subject to check.....			
Savings deposits.....		1,336,482 01	
Demand certificates of deposit.....			
Time certificates of deposit.....			
Certified checks.....			
Cashiers' checks.....			
State, county and municipal deposits.....		40,000 00	
United States and postal savings deposits.....			
Letters of credit and travelers' checks sold for cash and now out- standing.....			
Acceptances executed by or for account of or under guarantee of this bank, except those held by this bank.....			
Liability account acceptances executed to furnish dollar exchange.....			
Other liabilities.....		190 00	
Total.....		\$1,538,899 30	
Interest earned, not collected, not included in resources or liabilities.....			

BANK OF RIPON. RIPON.

Incorporated May 2, 1910.

492

Officers—H. L. Dickey, President; A. J. Nourse, Vice President; A. R. Magruder, Cashier; Carl Hallberg, Assistant Cashier; H. A. Wille, Treasurer.
 Directors—A. J. Nourse, A. R. Magruder, H. A. Wille, Chas. Frederick, N. B. Gould, R. T. Melton, H. L. Dickey.

STATEMENT OF JUNE 30, 1924.

	Commercial	Savings	Combined
RESOURCES.			
Loans and discounts, including rediscounts	\$193,103 74	\$116,372 84	\$309,476 58
Bankers' acceptances, including rediscounts			
Notes, drafts or bills of exchange, including rediscounts			
Overdrafts	830 88		830 88
Customers' liability account acceptances			
Liability of foreign banks and bankers' account of acceptances			
United States securities owned			
All other bonds, warrants and securities, including premium thereon, less all offsetting bond adjustment accounts	11,047 00	66,618 85	77,665 85
Bank premises, furniture and fixtures and safe deposit vaults	32,610 00	80 75	32,690 75
Other real estate owned			
Due from Federal Reserve Bank			
Due from other banks	32,380 09	3,965 08	36,345 17
Actual cash on hand	18,046 77	5,996 94	24,043 71
Exchanges for clearing house	637 57		637 57
Checks and other cash items	518 85		518 85
Items with Federal Reserve Bank in process of collection			
Other resources	1,991 09		1,991 09
Totals	\$291,165 99	\$193,034 46	\$484,200 45
LIABILITIES.			
Capital paid in	\$40,000 00	\$10,000 00	\$50,000 00
Surplus	19,000 00	12,000 00	31,000 00
All undivided profits, less expenses, interest and taxes paid	3,360 25	694 12	4,054 37
Bills payable with Federal Reserve Bank, other than rediscounts			
Bills payable other than with Federal Reserve Bank, including all obligations representing money borrowed, other than rediscounts			
Liabilities for rediscount with Federal Reserve Bank			
Liabilities for rediscounts other than with Federal Reserve Bank			
Deposits due to banks			
Dividends unpaid	1,500 00		1,500 00
Individual deposits subject to check	201,689 76		201,689 76
Savings deposits		159,340 34	159,340 34
Demand certificates of deposit	2,102 93		2,102 93
Time certificates of deposit	13,394 55		13,394 55
Certified checks	118 50		118 50
Cashiers' checks			
State, county and municipal deposits	10,000 00	11,000 00	21,000 00
United States and postal savings deposits			
Letters of credit and travelers' checks sold for cash and now out- standing			
Acceptances executed by or for account of or under guarantee of this bank, except those held by this bank			
Liability account acceptances executed to furnish dollar exchange			
Other liabilities			
Totals	\$291,165 99	\$193,034 46	\$484,200 45
Interest earned, not collected, not included in resources or liabilities	\$1,800 00	\$1,500 00	\$3,300 00

RIVERA STATE BANK. RIVERA.

Incorporated May 10, 1910.

493

Officers—L. W. Houghton, President; Osburn Burke, Vice President; F. H. Tieskoetter, Cashier, Secretary and Treasurer.
 Directors—Osburn Burke, G. W. Goodell, E. S. Johnson, L. W. Houghton, T. E. Newlin, George E. Triggs, F. H. Tieskoetter.

STATEMENT OF JUNE 30, 1924.

	Commercial	Savings	Combined
RESOURCES.			
Loans and discounts, including rediscounts	\$222,386 68		
Bankers' acceptances, including rediscounts			
Notes, drafts or bills of exchange, including rediscounts			
Overdrafts	355 06		
Customers' liability account acceptances			
Liability of foreign banks and bankers' account of acceptances			
United States securities owned			
All other bonds, warrants and securities, including premium thereon, less all offsetting bond adjustment accounts	69,702 81		
Bank premises, furniture and fixtures and safe deposit vaults	8,000 00		
Other real estate owned			
Due from Federal Reserve Bank			
Due from other banks	43,688 97		
Actual cash on hand	23,664 64		
Exchanges for clearing house			
Checks and other cash items			
Items with Federal Reserve Bank in process of collection			
Other resources			
Total	\$367,798 16		
LIABILITIES.			
Capital paid in	\$25,000 00		
Surplus	11,000 00		
All undivided profits, less expenses, interest and taxes paid	5,869 82		
Bills payable with Federal Reserve Bank, other than rediscounts			
Bills payable other than with Federal Reserve Bank, including all obligations representing money borrowed, other than rediscounts	30,000 00		
Liabilities for rediscount with Federal Reserve Bank			
Liabilities for rediscounts other than with Federal Reserve Bank			
Deposits due to banks			
Dividends unpaid	1,259 00		
Individual deposits subject to check	196,717 61		
Savings deposits			
Demand certificates of deposit			
Time certificates of deposit	67,960 73		
Certified checks			
Cashiers' checks	5,009 00		
State, county and municipal deposits	25,000 00		
United States and postal savings deposits			
Letters of credit and travelers' checks sold for cash and now out- standing			
Acceptances executed by or for account of or under guarantee of this bank, except those held by this bank			
Liability account acceptances executed to furnish dollar exchange			
Other liabilities			
Total	\$367,798 16		
Interest earned, not collected, not included in resources or liabilities			

SEBASTOPOL SAVINGS BANK. SEBASTOPOL.

Incorporated December 18, 1909.

494

Officers—W. W. Monroe, President; Geo. P. McNear, Vice President; E. N. Paulson, Cashier; G. E. Burch, Assistant Cashier.
 Directors—W. W. Monroe, Geo. P. McNear, E. N. Paulson, Charles G. Martin, C. W. Woodworth, Don V. Williams, D. D. Sinclair.

STATEMENT OF JUNE 30, 1924.

	Commercial	Savings	Combined
RESOURCES.			
Loans and discounts, including rediscounts		\$629,536 34	
Bankers' acceptances, including rediscounts			
Notes, drafts or bills of exchange, including rediscounts			
Overdrafts			
Customers' liability account acceptances			
Liability of foreign banks and bankers' account of acceptances			
United States securities owned			
All other bonds, warrants and securities, including premium thereon, less all off-setting bond adjustment accounts			
Bank premises, furniture and fixtures and safe deposit vaults			
Other real estate owned			
Due from Federal Reserve Bank			
Due from other banks		17,383 37	
Actual cash on hand		14,767 45	
Exchanges for clearing house			
Checks and other cash items			
Items with Federal Reserve Bank in process of collection			
Other resources			
Total		\$661,684 16	
LIABILITIES.			
Capital paid in		\$25,000 00	
Surplus		50,000 00	
All undivided profits, less expenses, interest and taxes paid		16,096 16	
Bills payable with Federal Reserve Bank, other than rediscounts			
Bills payable other than with Federal Reserve Bank, including all obligations representing money borrowed, other than rediscounts			
Liabilities for rediscount with Federal Reserve Bank			
Liabilities for rediscounts other than with Federal Reserve Bank			
Deposits due to banks			
Dividends unpaid			
Individual deposits subject to check			
Savings deposits		570,588 00	
Demand certificates of deposit			
Time certificates of deposit			
Certified checks			
Cashiers' checks			
State, county and municipal deposits			
United States and postal savings deposits			
Letters of credit and travelers' checks sold for cash and now out- standing			
Acceptances executed by or for account of or under guarantee of this bank, except those held by this bank			
Liability account acceptances executed to furnish dollar exchange			
Other liabilities			
Total		\$661,684 16	
Interest earned, not collected, not included in resources or liabilities		\$9,530 00	

BANK OF ELK GROVE. ELK GROVE.

Incorporated August 23, 1910.

499

Officers—Geo. M. Tavener, President; G. M. Colton, Vice President; Chas. H. Cooper, Cashier, Secretary and Treasurer.
 Directors—Geo. M. Tavener, G. M. Colton, Chas. H. Cooper, Hugh Beattie, Z. Markofer, T. J. Moroney, Hugh B. Bradford, Robert Nichols, Henry L. Ehrhardt.

STATEMENT OF JUNE 30, 1924.

	Commercial	Savings	Combined
RESOURCES.			
Loans and discounts, including rediscounts.....	\$322,271 40		
Bankers' acceptances, including rediscounts.....			
Notes, drafts or bills of exchange, including rediscounts.....			
Overdrafts.....	17 44		
Customers' liability account acceptances.....			
Liability of foreign banks and bankers' account of acceptances.....			
United States securities owned.....			
All other bonds, warrants and securities, including premium thereon, less all offsetting bond adjustment accounts.....			
Bank premises, furniture and fixtures and safe deposit vaults.....	68,756 01		
Other real estate owned.....	8,852 30		
Due from Federal Reserve Bank.....	1,906 33		
Due from other banks.....	34,936 06		
Actual cash on hand.....	28,255 59		
Exchanges for clearing house.....			
Checks and other cash items.....			
Items with Federal Reserve Bank in process of collection.....			
Other resources.....			
Total.....	\$464,995 13		
LIABILITIES.			
Capital paid in.....	\$50,000 00		
Surplus.....	17,000 00		
All undivided profits, less expenses, interest and taxes paid.....	7,972 61		
Bills payable with Federal Reserve Bank, other than rediscounts.....			
Bills payable other than with Federal Reserve Bank, including all obligations representing money borrowed, other than rediscounts.....			
Liabilities for rediscount with Federal Reserve Bank.....			
Liabilities for rediscounts other than with Federal Reserve Bank.....			
Deposits due to banks.....			
Dividends unpaid.....			
Individual deposits subject to check.....	372,468 86		
Savings deposits.....			
Demand certificates of deposit.....	2,505 50		
Time certificates of deposit.....	15,038 16		
Certified checks.....	10 00		
Cashiers' checks.....			
State, county and municipal deposits.....			
United States and postal savings deposits.....			
Letters of credit and travelers' checks sold for cash and now out- standing.....			
Acceptances executed by or for account of or under guarantee of this bank, except those held by this bank.....			
Liability account acceptances executed to furnish dollar exchange.....			
Other liabilities.....			
Total.....	\$464,995 13		
Interest earned, not collected, not included in resources or liabilities.....	\$5,400 00		

CITIZENS COMMERCIAL BANK. FALLBROOK.

Incorporated, 1910.

501

Officers—W. M. Smelser, President; C. E. Lamb, Vice President; C. L. Morris, Cashier, Secretary and Treasurer.

Directors—W. M. Smelser, C. E. Lamb, O. A. Anderson, B. Woodbury, C. L. Morris.

STATEMENT OF JUNE 30, 1924.

	Commercial	Savings	Combined
RESOURCES.			
Loans and discounts, including rediscounts.....	\$111,811 08		
Bankers' acceptances, including rediscounts.....			
Notes, drafts or bills of exchange, including rediscounts.....			
Overdrafts.....			
Customers' liability account acceptances.....			
Liability of foreign banks and bankers' account of acceptances.....			
United States securities owned.....	24,650 00		
All other bonds, warrants and securities, including premium thereon, less all offsetting bond adjustment accounts.....	14,900 00		
Bank premises, furniture and fixtures and safe deposit vaults.....	7,550 00		
Other real estate owned.....			
Due from Federal Reserve Bank.....			
Due from other banks.....	25,736 15		
Actual cash on hand.....	10,577 45		
Exchanges for clearing house.....			
Checks and other cash items.....			
Items with Federal Reserve Bank in process of collection.....			
Other resources.....			
Total.....	\$195,224 68		
LIABILITIES.			
Capital paid in.....	\$25,000 00		
Surplus.....	4,300 00		
All undivided profits, less expenses, interest and taxes paid.....	280 30		
Bills payable with Federal Reserve Bank, other than rediscounts.....			
Bills payable other than with Federal Reserve Bank, including all obligations representing money borrowed, other than rediscounts.....			
Liabilities for rediscount with Federal Reserve Bank.....			
Liabilities for rediscounts other than with Federal Reserve Bank.....			
Deposits due to banks.....			
Dividends unpaid.....	1,500 00		
Individual deposits subject to check.....	109,024 55		
Savings deposits.....			
Demand certificates of deposit.....			
Time certificates of deposit.....	35,678 87		
Certified checks.....			
Cashiers' checks.....	4,253 48		
State, county and municipal deposits.....	12,500 00		
United States and postal savings deposits.....			
Letters of credit and travelers' checks sold for cash and now out- standing.....			
Acceptances executed by or for account of or under guarantee of this bank, except those held by this bank.....			
Liability account acceptances executed to furnish dollar exchange.....			
Other liabilities.....	2,687 48		
Total.....	\$195,224 68		
Interest earned not collected, not included in resources or liabilities.....	\$150 00		

THE BANK OF HUGHSON. HUGHSON.

Incorporated November 9, 1910.

502

Officers—A. N. Crow, President; A. A. Galt, Vice President; C. L. Galt, Cashier; E. R. McGarvey, Assistant Cashier.

Directors—A. N. Crow, A. A. Galt, F. M. Hudleson, C. L. Galt, J. T. Halford.

STATEMENT OF JUNE 30, 1924.

	Commercial	Savings	Combined
RESOURCES.			
Loans and discounts, including rediscounts.....	\$175,657 83	\$28,865 00	\$204,522 83
Bankers' acceptances, including rediscounts.....			
Notes, drafts or bills of exchange, including rediscounts.....			
Overdrafts.....	296 74		296 71
Customers' liability account acceptances.....			
Liability of foreign banks and bankers' account of acceptances.....			
United States securities owned.....	10,361 60	6,387 50	16,749 10
All other bonds, warrants and securities, including premium thereon, less all offsetting bond adjustment accounts.....	2,395 88		2,395 88
Bank premises, furniture and fixtures and safe deposit vaults.....	9,500 00		9,500 00
Other real estate owned.....			
Due from Federal Reserve Bank.....			
Due from other banks.....	18,880 10	3,066 12	21,886 22
Actual cash on hand.....	8,622 16	920 00	9,542 16
Exchanges for clearing house.....			
Checks and other cash items.....			
Items with Federal Reserve Bank in process of collection.....			
Other resources.....	38 58		38 58
Totals.....	\$225,752 89	\$39,178 62	\$264,931 51
LIABILITIES.			
Capital paid in.....	\$20,000 00	\$5,000 00	\$25,000 00
Surplus.....	15,000 00	5,000 00	20,000 00
All undivided profits, less expenses, interest and taxes paid.....	2,555 99		2,555 99
Bills payable with Federal Reserve Bank, other than rediscounts.....			
Bills payable other than with Federal Reserve Bank, including all obligations representing money borrowed, other than rediscounts.....	30,000 00		30,000 00
Liabilities for rediscount with Federal Reserve Bank.....			
Liabilities for rediscount other than with Federal Reserve Bank.....			
Deposits due to banks.....			
Dividends unpaid.....			
Individual deposits subject to check.....	113,184 00		113,184 00
Savings deposits.....		29,178 62	29,178 62
Demand certificates of deposit.....	101 00		101 00
Time certificates of deposit.....	24,911 90		24,911 90
Certified checks.....			
Cashiers' checks.....			
State, county and municipal deposits.....	20,000 00		20,000 00
United States and postal savings deposits.....			
Letters of credit and travelers' checks sold for cash and now out- standing.....			
Acceptances executed by or for account of or under guarantee of this bank, except those held by this bank.....			
Liability account acceptances executed to furnish dollar exchange.....			
Other liabilities.....			
Totals.....	\$225,752 89	\$39,178 62	\$264,931 51
Interest earned, not collected, not included in resources or liabilities.....			

VACAVILLE SAVINGS BANK. VACAVILLE.

Incorporated October 26, 1910.

503

Officers—T. H. Buckingham, President; S. P. Dobbins, Vice President; H. C. Blake, Secretary; M. W. Brazelton, Cashier.

Directors—T. H. Buckingham, S. P. Dobbins, H. C. Blake, E. C. Andrews, W. B. Attkisson, F. H. Clark.

STATEMENT OF JUNE 30, 1924.

	Commercial	Savings	Combined
RESOURCES.			
Loans and discounts, including rediscounts		\$330,471 59	
Bankers' acceptances, including rediscounts			
Notes, drafts or bills of exchange, including rediscounts			
Overdrafts			
Customers' liability account acceptances			
Liability of foreign banks and bankers' account of acceptances			
United States securities owned			
All other bonds, warrants and securities, including premium thereon, less all offsetting bond adjustment accounts		55,618 75	
Bank premises, furniture and fixtures and safe deposit vaults			
Other real estate owned			
Due from Federal Reserve Bank		9,750 00	
Due from other banks		16,130 16	
Actual cash on hand		2,000 00	
Exchanges for clearing house			
Checks and other cash items			
Items with Federal Reserve Bank in process of collection			
Other resources			
Total		\$413,970 50	
LIABILITIES.			
Capital paid in		\$25,000 00	
Surplus		15,000 00	
All undivided profits, less expenses, interest and taxes paid		10,478 89	
Bills payable with Federal Reserve Bank, other than rediscounts			
Bills payable other than with Federal Reserve Bank, including all obligations representing money borrowed, other than rediscounts			
Liabilities for rediscount with Federal Reserve Bank			
Liabilities for rediscounts other than with Federal Reserve Bank			
Deposits due to banks			
Dividends unpaid		1,500 00	
Individual deposits subject to check			
Savings deposits		318,394 76	
Demand certificates of deposit			
Time certificates of deposit		1,066 00	
Certified checks			
Cashiers' checks			
State, county and municipal deposits		42,530 85	
United States and postal savings deposits			
Letters of credit and travelers' checks sold for cash and now out- standing			
Acceptances executed by or for account of or under guarantee of this bank, except those held by this bank			
Liability account acceptances executed to furnish dollar exchange			
Other liabilities			
Total		\$413,970 50	
Interest earned, not collected, not included in resources or liabilities		\$9,719 00	

BANK OF FOLSOM. FOLSOM.

Incorporated November 14, 1910.

504

Officers—E. T. Wall, President; J. L. Patterson, Vice President; H. Clemensen, Secretary, Treasurer and Cashier.

Directors—E. T. Wall, J. L. Patterson, I. Hinkle, G. A. Bauer, A. Turner, H. Clemensen, W. M. Rumsey, Jr.

STATEMENT OF JUNE 30, 1924.

	Commercial	Savings	Combined
RESOURCES.			
Loans and discounts, including rediscounts.....	\$143,187 49	\$203,899 60	\$347,087 09
Bankers' acceptances, including rediscounts.....			
Notes, drafts or bills of exchange, including rediacounts.....			
Overdrafts.....	158 12		158 12
Customers' liability account acceptances.....			
Liability of foreign banks and bankers' account of acceptances.....			
United States securities owned.....		8,522 09	8,522 09
All other bonds, warrants and securities, including premium thereon, less all offsetting bond adjustment accounts.....	48,327 16	188,249 57	236,576 73
Bank premises, furniture and fixtures and safe deposit vaults.....	15,000 00		15,000 00
Other real estate owned.....			
Due from Federal Reserve Bank.....	4,032 34	5,000 00	9,032 34
Due from other banks.....	18,341 86	35,427 64	53,769 50
Actual cash on hand.....	8,640 26	4,913 17	13,553 43
Exchanges for clearing house.....			
Checks and other cash items.....	212 43		212 43
Items with Federal Reserve Bank in process of collection.....			
Other resources.....	49 22		49 22
Totals.....	\$237,939 88	\$446,012 07	\$683,951 95
LIABILITIES.			
Capital paid in.....	\$25,300 00	\$24,700 00	\$50,000 00
Surplus.....	12,000 00	15,000 00	27,000 00
All undivided profits, less expenses, interest and taxes paid.....	5,361 23	4,733 49	11,097 72
Bills payable with Federal Reserve Bank, other than rediscounts.....			
Bills payable other than with Federal Reserve Bank, including all obligations representing money borrowed, other than rediscounts.....			
Liabilities for rediscount with Federal Reserve Bank.....			
Liabilities for rediscounts other than with Federal Reserve Bank.....			
Deposits due to banks.....			
Dividends unpaid.....	3,000 00		3,000 00
Individual deposits subject to check.....	151,187 18		151,187 18
Savings deposits.....		376,578 58	376,578 58
Demand certificates of deposit.....	853 17		853 17
Time certificates of deposit.....	12,110 00		12,110 00
Certified checks.....	6 00		6 00
Cashiers' checks.....	369 30		369 30
State, county and municipal deposits.....	25,000 00	25,000 00	50,000 00
United States and postal savings deposits.....			
Letters of credit and travelers' checks sold for cash and now out- standing.....			
Acceptances executed by or for account of or under guarantee of this bank, except those held by this bank.....			
Liability account acceptances executed to furnish dollar exchange.....			
Other liabilities.....	1,750 00		1,750 00
Totals.....	\$237,939 88	\$446,012 07	\$683,951 95
Interest earned, not collected, not included in resources or liabilities.....			

THE ANTIOCH BANK OF SAVINGS. ANTIOCH.

Incorporated November 21, 1910.

507

Officers—J. A. West, President; J. G. Prewett, Vice President; Herbert A. West, Cashier; Mary Irwin, Assistant Cashier.

Directors—J. G. Prewett, B. B. Horr, O. E. Klengel, John McAravy, J. A. West, H. A. West.

STATEMENT OF JUNE 30, 1924.

	Commercial	Savings	Combined
RESOURCES.			
Loans and discounts, including rediscounts		\$259,426 66	
Bankers' acceptances, including rediscounts			
Notes, drafts or bills of exchange, including rediscounts			
Overdrafts			
Customers' liability account acceptances			
Liability of foreign banks and bankers' account of acceptances			
United States securities owned		16,862 80	
All other bonds, warrants and securities, including premium thereon, less all offsetting bond adjustment accounts		84,205 64	
Bank premises, furniture and fixtures and safe deposit vaults		5,580 00	
Other real estate owned			
Due from Federal Reserve Bank			
Due from other banks		15,091 60	
Actual cash on hand		8,010 33	
Exchanges for clearing house			
Checks and other cash items			
Items with Federal Reserve Bank in process of collection			
Other resources			
Total		\$389,177 03	
LIABILITIES.			
Capital paid in		\$25,000 00	
Surplus		8,251 00	
All undivided profits, less expenses, interest and taxes paid		1,141 57	
Bills payable with Federal Reserve Bank, other than rediscounts			
Bills payable other than with Federal Reserve Bank, including all obligations representing money borrowed, other than rediscounts			
Liabilities for rediscount with Federal Reserve Bank			
Liabilities for rediscounts other than with Federal Reserve Bank			
Deposits due to banks			
Dividends unpaid		777 00	
Individual deposits subject to check			
Savings deposits		329,008 46	
Demand certificates of deposit			
Time certificates of deposit			
Certified checks			
Cashiers' checks			
State, county and municipal deposits		25,000 00	
United States and postal savings deposits			
Letters of credit and travelers' checks sold for cash and now out- standing			
Acceptances executed by or for account of or under guarantee of this bank, except those held by this bank			
Liability account acceptances executed to furnish dollar exchange			
Other liabilities			
Total		\$389,177 03	
Interest earned, not collected, not included in resources or liabilities		\$4,000 00	

MONETA COMMERCIAL BANK. MONETA.

Incorporated November 10, 1910.

508

Officers—L. F. Stephenson, President; J. M. Dunn, Ed. J. Goss, Vice Presidents; Dean S. Curtis, Cashier.
 Directors—L. F. Stephenson, J. M. Dunn, Ed. J. Goss, J. F. Mullin, Lee B. Hawkins, M. W. Raibley,
 L. B. Pollock.

STATEMENT OF JUNE 30, 1924.

	Commercial	Savings	Combined
RESOURCES.			
Loans and discounts, including rediscounts.....	\$204,431 01		
Bankers' acceptances, including rediscounts.....			
Notes, drafts or bills of exchange, including rediscounts.....			
Overdrafts.....			
Customers' liability account acceptances.....	7,100 00		
Liability of foreign banks and bankers' account of acceptances.....			
United States securities owned.....	12,000 00		
All other bonds, warrants and securities, including premium thereon, less all offsetting bond adjustment accounts.....	79,745 85		
Bank premises, furniture and fixtures and safe deposit vaults.....	30,000 00		
Other real estate owned.....			
Due from Federal Reserve Bank.....			
Due from other banks.....	23,009 45		
Actual cash on hand.....	25,229 29		
Exchanges for clearing house.....			
Checks and other cash items.....	2,415 73		
Items with Federal Reserve Bank in process of collection.....			
Other resources.....	100 00		
Total.....	\$384,031 24		
LIABILITIES.			
Capital paid in.....	\$25,000 00		
Surplus.....	25,000 00		
All undivided profits, less expenses, interest and taxes paid.....	324 78		
Bills payable with Federal Reserve Bank, other than rediscounts.....			
Bills payable other than with Federal Reserve Bank, including all obligations representing money borrowed, other than rediscounts.....	14,915 83		
Liabilities for rediscount with Federal Reserve Bank.....			
Liabilities for rediscounts other than with Federal Reserve Bank.....			
Deposits due to banks.....			
Dividends unpaid.....	2,500 00		
Individual deposits subject to check.....	228,596 96		
Savings deposits.....			
Demand certificates of deposit.....			
Time certificates of deposit.....	25,294 84		
Certified checks.....	301 00		
Cashiers' checks.....	11,994 83		
State, county and municipal deposits.....	43,000 00		
United States and postal savings deposits.....			
Letters of credit and travelers' checks sold for cash and now out- standing.....			
Acceptances executed by or for account of or under guarantee of this bank, except those held by this bank.....	7,100 00		
Liability account acceptances executed to furnish dollar exchange.....			
Other liabilities.....			
Total.....	\$384,031 24		
Interest earned, not collected, not included in resources or liabilities.....			

BANK OF SAN RAFAEL. SAN RAFAEL.

Incorporated December 23, 1910.

511

Officers—M. J. Pedrotti, President; E. B. McNear, Vice President; T. L. Crane, Treasurer; W. P. Murray, Cashier; A. C. Latno, W. M. Crane, Assistant Cashiers.
 Directors—M. J. Pedrotti, E. B. McNear, A. M. Newhall, J. A. Saunders, T. L. Crane, R. H. Trumbull, W. P. Murray.

STATEMENT OF JUNE 30, 1924.

	Commercial	Savings	Combined
RESOURCES.			
Loans and discounts, including rediscounts	\$515,514 70	\$1,588,347 56	\$2,103,862 26
Bankers' acceptances, including rediscounts			
Notes, drafts or bills of exchange, including rediscounts		19,640 60	19,640 60
Overdrafts	639 26		639 26
Customers' liability account acceptances			
Liability of foreign banks and bankers' account of acceptances			
United States securities owned	10,447 47		10,447 47
All other bonds, warrants and securities, including premium thereon, less all offsetting bond adjustment accounts	179,392 18	370,720 83	559,113 01
Bank premises, furniture and fixtures and safe deposit vaults		14,000 00	14,000 00
Other real estate owned			
Due from Federal Reserve Bank			
Due from other banks	70,504 57	148,662 49	219,167 06
Actual cash on hand	41,820 43	50,709 52	92,529 95
Exchanges for clearing house	17,572 04		17,572 04
Checks and other cash items	487 21	1,923 67	2,410 88
Items with Federal Reserve Bank in process of collection			
Other resources	657 56		657 56
Totals	\$837,035 42	\$2,194,004 67	\$3,031,040 09
LIABILITIES.			
Capital paid in	\$100,000 00	\$100,000 00	\$200,000 00
Surplus		100,000 00	100,000 00
All undivided profits, less expenses, interest and taxes paid	22,777 15	15,032 71	37,809 86
Bills payable with Federal Reserve Bank, other than rediscounts			
Bills payable other than with Federal Reserve Bank, including all obligations representing money borrowed, other than rediscounts			
Liabilities for rediscount with Federal Reserve Bank			
Liabilities for rediscounts other than with Federal Reserve Bank			
Deposits due to banks			
Dividends unpaid			
Individual deposits subject to check	505,408 26		
Savings deposits		1,939,369 98	2,444,778 24
Demand certificates of deposit	25,164 43		25,164 43
Time certificates of deposit	15,583 03		15,583 03
Certified checks	425 00		425 00
Cashiers' checks	12,428 77		12,428 77
State, county and municipal deposits	151,950 51	39,601 98	194,552 52
United States and postal savings deposits			
Letters of credit and travelers' checks sold for cash and now out- standing			
Acceptances executed by or for account of or under guarantee of this bank, except those held by this bank			
Liability account acceptances executed to furnish dollar exchange			
Other liabilities	298 24		298 24
Totals	\$837,035 42	\$2,194,004 67	\$3,031,040 09
Interest earned, not collected, not included in resources or liabilities	\$1,844 23	\$7,073 59	\$8,917 73

SECURITY TRUST COMPANY. BAKERSFIELD.

Incorporated October 7, 1910.

513

Officers—H. A. Jastro, President; H. R. Peacock, Vice President; Arthur S. Crites, Vice President and Manager; J. A. Hughes, Secretary; Samuel M. Crim, Assistant Manager and Trust Officer; O. R. Kamprath, Assistant Secretary and Cashier; C. H. McDonagh, Assistant Cashier and Assistant Trust Officer; Curtis Wible, H. H. R. Hunt, E. H. Clare, Assistant Cashiers; C. Z. Vander Horek, Assistant Vice President and Manager Taft Branch; Claude L. Patterson, Manager Maricopa Branch; H. J. Crossan, Manager Fellows Branch.

Directors—C. A. Barlow, H. J. Brandt, W. W. Colm, A. S. Crites, John Enas (deceased), W. W. Frazier, Geo. Haberfelde, Alfred Harrell, George Hay, J. W. Heard, W. A. Howell, J. A. Hughes, H. A. Jastro, Chris Mattley, H. R. Peacock, E. S. St. Clair, W. J. Schultz, B. H. Sill, T. E. Sullivan, J. W. Wiley.

STATEMENT OF JUNE 30, 1924.

	Commercial	Savings	Court Trusts	Private Trusts	Combined
RESOURCES.					
Loans and discounts, including rediscounts	\$1,009,787 94	\$3,332,001 87	\$50,000 00	\$50,000 00	\$7,441,789 81
Bankers' acceptances, including rediscounts					
Notes, drafts or bills of exchange, including rediscounts					
Overdrafts	3,966 61				3,966 61
Customers' liability account acceptances					
Liability of foreign banks and bankers on account of acceptances					
United States securities owned		737,333 07			737,333 07
All other bonds, warrants and securities, including premium thereon, less all offsetting bond adjustment accounts	80,343 75	418,777 26			499,121 01
Bank premises, furniture and fixtures and safe deposit vaults		231,073 54			231,073 54
Other real estate owned		51,374 30			51,374 30
Due from Federal Reserve Bank	297,142 42	173,189 46			470,331 88
Due from other banks	510,804 90	677 56	984 00		512,466 46
Actual cash on hand	119,370 62	114,842 10			234,212 72
Exchanges for clearing house	62,054 01				62,054 01
Checks and other cash items	37,050 06				37,050 06
Items with Federal Reserve Bank in process of collection					
Advances to court trusts			16 00		16 00
Other resources	232,773 38	12,868 54			245,641 92
Totals	\$5,353,293 69	\$5,072,137 70	\$51,000 00	\$50,000 00	\$10,526,431 39
LIABILITIES.					
Capital paid in	\$475,000 00	\$75,000 00	\$50,000 00	\$50,000 00	\$650,000 00
Surplus	165,000 00	235,000 00			400,000 00
Amount segregated for protection of court and private trusts, national banks only					
All undivided profits, less expenses, interest and taxes paid	119,193 08				119,193 08
Bills payable with Federal Reserve Bank other than rediscounts					
Bills payable other than with Federal Reserve Bank, including all obligations representing money borrowed, other than rediscounts					
Liabilities for rediscounts with Federal Reserve Bank	444,079 23				444,079 23
Liabilities for rediscounts other than with Federal Reserve Bank					
Deposits due to banks	29,297 03				29,297 03
Dividends unpaid	33,880 00				33,880 00
Individual deposits subject to check	3,701,153 63				3,701,153 63
Savings deposits		3,820,072 17			3,820,072 17
Demand certificates of deposit	229,710 72				229,710 72
Time certificates of deposit		81,066 56			81,066 56
Certified checks	12,362 64				12,362 64
Cashiers' checks	118,669 47				118,669 47
State, county and municipal deposits	24,927 89	842,235 19			867,183 08
United States and postal savings deposits		18,763 78			18,763 78

SECURITY TRUST COMPANY. BAKERSFIELD—Continued.

	Commercial	Savings	Court Trusts	Private Trusts	Combined
LIABILITIES—Continued.					
Letters of credit and travelers' checks sold for cash and now outstanding.....					
Acceptances executed by or for account of or under guarantee of this bank, except those held by this bank.....					
Liability account acceptances executed to furnish dollar exchange.....					
Deposits of money received from executors, administrators, guardians, assignees, receivers or trustees.....			\$1,000 00		\$1,000 00
Fund for advances to court trusts.....					
Other liabilities.....					
Totals.....	\$5,353,293 69	\$5,072,137 70	\$51,000 00	\$50,000 00	\$10,526,431 39
Interest earned but not collected, not included in resources or liabilities.....	\$18,120 00	\$19,250 00	\$175 00	\$260 00	

TRUST RESOURCES	Court Trusts	TRUST LIABILITIES	Court Trusts
Personal assets received from executors, administrators, guardians, assignees, receivers or trustees.....		Personal assets received from executors, administrators, guardians, assignees, receivers or trustees.....	
Trust investments, personal property.....	\$121,119 62	Trusts held in capacity of executor, administrator, guardian, assignee, receiver or trustee.....	\$171,032 42
Trust investments, real property.....	30,034 00	Private trusts, specially designated and construed as court trusts, under supervision.....	
Due from banks.....	19,878 80		
Cash on hand.....			
Total.....	\$171,032 42	Total.....	\$171,032 42

NOTE.—The above statement includes the business of branch offices at Taft, Maricopa and Fellows.

THE HOLTVILLE BANK. HOLTVILLE.

Incorporated December 23, 1910.

514

Officers—O. N. Shaw, President; R. W. Hoover, Vice President; S. E. Shaw, Vice President, Cashier,
 Secretary and Treasurer; Fred H. Holmes, Assistant Cashier.

Directors—O. N. Shaw, F. M. Ferguson, S. E. Shaw, D. B. Roberts, R. W. Hoover.

STATEMENT OF JUNE 30, 1924.

	Commercial	Savings	Combined
RESOURCES.			
Loans and discounts, including rediscounts	\$217,363 08	\$48,090 75	\$265,453 83
Bankers' acceptances, including rediscounts			
Notes, drafts or bills of exchange, including rediscounts			
Overdrafts	1,291 91		1,291 91
Customers' liability account acceptances			
Liability of foreign banks and bankers' account of acceptances			
United States securities owned	24,100 00	30,861 40	51,961 40
All other bonds, warrants and securities, including premium thereon, less all offsetting bond adjustment accounts	4,163 04		4,163 04
Bank premises, furniture and fixtures and safe deposit vaults	47,746 36	10,296 80	58,043 16
Other real estate owned	12,764 99	4,402 75	17,167 74
Due from Federal Reserve Bank	13,781 84	3,387 84	17,169 68
Due from other banks	12,975 44	2,862 92	15,838 36
Actual cash on hand	6,842 92		6,842 92
Exchanges for clearing house	2,066 83		2,066 83
Checks and other cash items	745 05	345 56	1,090 61
Items with Federal Reserve Bank in process of collection			
Other resources	5,408 84		5,408 84
Totals	349,250 30	100,218 02	449,468 32
LIABILITIES.			
Capital paid in	\$65,000 00	\$10,000 00	\$75,000 00
Surplus	2,500 00		2,500 00
All undivided profits, less expenses, interest and taxes paid	1,084 68	343 72	1,428 40
Bills payable with Federal Reserve Bank, other than rediscounts			
Bills payable other than with Federal Reserve Bank, including all obligations representing money borrowed, other than rediscounts	25,000 00		25,000 00
Liabilities for rediscount with Federal Reserve Bank	9,900 00		9,900 00
Liabilities for rediscounts other than with Federal Reserve Bank			
Deposits due to banks			
Dividends unpaid			
Individual deposits subject to check	153,945 52		153,945 52
Savings deposits		71,833 89	71,833 89
Demand certificates of deposit			
Time certificates of deposit	64,289 79		64,289 79
Certified checks			
Cashiers' checks	2,530 31		2,530 31
State, county and municipal deposits	25,000 00	17,980 41	42,980 41
United States and postal savings deposits			
Letters of credit and travelers' checks sold for cash and now out- standing			
Acceptances executed by or for account of or under guarantee of this bank, except those held by this bank			
Liability account acceptances executed to furnish dollar exchange			
Other liabilities			
Totals	\$349,250 30	\$100,218 02	\$449,468 32
Interest earned, not collected, not included in resources or liabilities	\$5,670 00	\$992 00	\$6,662 00

KINGSBURG BANK. KINGSBURG.

Incorporated February 3, 1911.

515

Officers—O. E. Peterson, President and Cashier; J. L. Norman, C. E. Fosberg, Vice Presidents; Philip G. Peterson, Secretary and Treasurer; E. Ed Peterson, H. O. Nordstrom, Assistant Cashiers.
Directors—O. E. Peterson, J. L. Norman, C. E. Fosberg, Philip G. Peterson, A. T. Carlson, John Peterson, F. G. Anderson.

STATEMENT OF JUNE 30, 1924.

	Commercial	Savings	Combined
RESOURCES.			
Loans and discounts, including rediscounts	\$522,558 01	\$313,009 45	\$835,567 49
Bankers' acceptances, including rediscounts			
Notes, drafts or bills of exchange, including rediscounts			
Overdrafts	290 81		290 81
Customers' liability account acceptances			
Liability of foreign banks and bankers' account of acceptances			
United States securities owned	84,764 09	6,100 00	90,864 00
All other bonds, warrants and securities, including premium thereon, less all offsetting bond adjustment accounts	5,100 00		5,100 00
Bank premises, furniture and fixtures and safe deposit vaults	116,000 00	45,000 00	161,000 00
Other real estate owned	7,500 00		7,500 00
Due from Federal Reserve Bank	27,080 49	10,590 00	37,589 49
Due from other banks	24,502 79	10,870 66	35,373 45
Actual cash on hand	10,126 62	358 29	10,484 91
Exchanges for clearing house	576 22		576 22
Checks and other cash items	782 34		782 34
Items with Federal Reserve Bank in process of collection			
Other resources			
Totals	\$799,290 31	\$385,838 40	\$1,185,128 71
LIABILITIES.			
Capital paid in	\$80,000 00	\$30,000 00	\$110,000 00
Surplus	45,000 00	15,000 00	60,000 00
All undivided profits, less expenses, interest and taxes paid	6,248 15		6,248 15
Bills payable with Federal Reserve Bank, other than rediscounts			
Bills payable other than with Federal Reserve Bank, including all obligations representing money borrowed, other than rediscounts	65,000 00		65,000 00
Liabilities for rediscount with Federal Reserve Bank	237,362 27		237,362 27
Liabilities for rediscounts other than with Federal Reserve Bank			
Deposits due to banks			
Dividends unpaid	48 00		48 00
Individual deposits subject to check	236,414 32		236,414 32
Savings deposits		337,869 28	337,869 28
Demand certificates of deposit	1,186 05		1,186 05
Time certificates of deposit	51,560 23		51,560 23
Certified checks	251 00		251 00
Cashiers' checks	783 57		783 57
State, county and municipal deposits	75,133 72	2,960 12	78,102 84
United States and postal savings deposits			
Letters of credit and travelers' checks sold for cash and now outstanding			
Acceptances executed by or for account of or under guarantee of this bank, except those held by this bank			
Liability account acceptances executed to furnish dollar exchange			
Other liabilities			
Totals	\$779,290 31	\$385,838 40	\$1,185,128 71
Interest earned, not collected, not included in resources or liabilities	\$14,000 00	\$7,500 00	\$21,500 00

BANK OF CERES. CERES.

Incorporated March 29, 1911.

517

Officers—V. D. Whitmore, President; W. R. Service, Vice President; Arthur L. Harris, Cashier, Secretary and Treasurer; J. M. Campbell, Assistant Cashier.

Directors—V. D. Whitmore, W. R. Service, F. W. Moffet, W. W. Giddings, H. E. Service, T. E. Wilson, Arthur L. Harris.

STATEMENT OF JUNE 30, 1924.

	Commercial	Savings	Combined
RESOURCES.			
Loans and discounts, including rediscounts	\$180,857 43	\$158,121 43	\$339,008 86
Bankers' acceptances, including rediscounts			
Notes, drafts or bills of exchange, including rediscounts			
Overdrafts	146 78		146 78
Customers' liability account acceptances			
Liability of foreign banks and bankers' account of acceptances			
United States securities owned			
All other bonds, warrants and securities, including premium thereon, less all offsetting bond adjustment accounts	44,485 55	22,891 11	67,376 66
Bank premises, furniture and fixtures and safe deposit vaults	13,775 00		13,775 00
Other real estate owned		379 89	379 89
Due from Federal Reserve Bank			
Due from other banks	33,672 88	12,822 10	46,494 98
Actual cash on hand	10,732 55	4,000 00	14,732 55
Exchanges for clearing house			
Checks and other cash items	175 22		175 22
Items with Federal Reserve Bank in process of collection			
Other resources			
Totals	\$283,875 41	\$198,214 53	\$482,089 94
LIABILITIES.			
Capital paid in	\$37,500 00	\$12,500 00	\$50,000 00
Surplus	10,000 00	10,000 00	20,000 00
All undivided profits, less expenses, interest and taxes paid	6,056 23		6,056 23
Bills payable with Federal Reserve Bank, other than rediscounts			
Bills payable other than with Federal Reserve Bank, including all obligations representing money borrowed, other than rediscounts	30,000 00		30,000 00
Liabilities for rediscount with Federal Reserve Bank			
Liabilities for rediscounts other than with Federal Reserve Bank			
Deposits due to banks			
Dividends unpaid	2,500 00		2,500 00
Individual deposits subject to check	169,136 24		169,136 24
Savings deposits		155,714 53	155,714 53
Demand certificates of deposit	809 96		809 96
Time certificates of deposit	2,048 10		2,048 10
Certified checks			
Cashiers' checks	824 88		824 88
State, county and municipal deposits	25,000 00	20,000 00	45,000 00
United States and postal savings deposits			
Letters of credit and travelers' checks sold for cash and now outstanding			
Acceptances executed by or for account of or under guarantee of this bank except those held by this bank			
Liability account acceptances executed to furnish dollar exchange			
Other liabilities			
Totals	\$283,875 41	\$198,214 53	\$482,089 94
Interest earned, not collected, not included in resources or liabilities.	\$2,000 00	\$500 00	\$2,500 00

THE GLENN COUNTY BANK. WILLOWS.

Incorporated April 28, 1911.

518

Officers—H. J. Barceoux, President; Duard F. Geis, Vice President; W. K. Hatch, Cashier, Secretary and Treasurer.

Directors—H. J. Barceoux, Duard F. Geis, W. K. Hateb, H. H. Goettsch, A. C. Kattenberg, F. B. Weinrich, I. J. Proulx.

STATEMENT OF JUNE 30, 1924.

	Commercial	Savings	Combined
RESOURCES.			
Loans and discounts, including rediscounts	\$325,906 01	\$134,400 00	\$460,306 04
Bankers' acceptances, including rediscounts			
Notes, drafts or bills of exchange, including rediscounts			
Overdrafts	1,490 41		1,490 41
Customers' liability account acceptances			
Liability of foreign banks and bankers' account of acceptances			
United States securities owned	2,800 00	46,060 00	55,860 00
All other bonds, warrants and securities, including premium thereon, less all offsetting bond adjustment accounts	1,308 24	1,336 88	2,645 12
Bank premises, furniture and fixtures and safe deposit vaults	30,000 00	19,590 00	49,590 00
Other real estate owned	39,250 00	28,359 38	67,609 38
Due from Federal Reserve Bank			
In transit	1,672 04		1,672 04
Due from other banks	87,182 07	8,015 31	95,197 38
Actual cash on hand	22,527 96	6,880 53	29,408 49
Exchanges for clearing house	2,271 70		2,271 70
Checks and other cash items	3,828 18		3,828 18
Items with Federal Reserve Bank in process of collection			
Other resources	1,700 00		1,700 00
Totals	\$526,936 64	\$244,552 10	\$771,488 74
LIABILITIES.			
Capital paid in	\$175,000 00	\$25,000 00	\$200,000 00
Surplus	10,000 00	10,000 00	20,000 00
All undivided profits, less expenses, interest and taxes paid	12,303 62	416 42	12,720 04
Bills payable with Federal Reserve Bank, other than rediscounts			
Bills payable other than with Federal Reserve Bank, including all obligations representing money borrowed, other than rediscounts			
Liabilities for rediscount with Federal Reserve Bank			
Liabilities for rediscounts other than with Federal Reserve Bank			
Deposits due to banks			
Dividends unpaid	75 00		75 00
Individual deposits subject to check	260,182 33		260,182 33
Savings deposits		171,835 68	171,835 68
Demand certificates of deposit	26,473 48		26,473 48
Time certificates of deposit	9,881 43		9,881 43
Certified checks	25 00		25 00
Cashiers' checks	9,011 36		9,011 36
State, county and municipal deposits	23,984 42	37,300 00	61,284 42
United States and postal savings deposits			
Letters of credit and travelers' checks sold for cash and now out- standing			
Acceptances executed by or for account of or under guarantee of this bank, except those held by this bank			
Liability account acceptances executed to furnish dollar exchange			
Other liabilities			
Totals	\$526,936 64	\$244,552 10	\$771,488 74
Interest earned, not collected, not included in resources or liabilities	\$5,000 00	\$1,000 00	\$6,000 00

MARINE BANK OF OCEAN PARK. OCEAN PARK.

Incorporated May 6, 1911.

519

Officers—H. Michel, President; Ray J. Folks, Vice President and Cashier; Kenneth Hills, Assistant Cashier.
Directors—H. Michel, Ray J. Folks, H. W. Reed, Byron Palmer, A. C. Cornington, Charles J. Lick, Austin McFadden.

STATEMENT OF JUNE 30, 1924.

	Commercial	Savings	Combined
RESOURCES.			
Loans and discounts, including rediscounts	\$237,156 41	\$230,203 82	\$167,360 23
Bankers' acceptances, including rediscounts			
Notes, drafts or bills of exchange, including rediscounts			
Overdrafts	594 49		594 49
Customers' liability account acceptances			
Liability of foreign banks and bankers' account of acceptances			
United States securities owned	21,091 30	18,985 00	40,076 30
All other bonds, warrants and securities, including premium thereon			
less all offsetting bond adjustment accounts	179,978 72	9,500 00	189,478 72
Bank premises, furniture and fixtures and safe deposit vaults	12,250 00	1,650 00	13,900 00
Other real estate owned	4,400 00		4,400 00
Due from Federal Reserve Bank	6,293 96		6,293 96
Due from other banks	71,771 36	5,445 20	77,216 56
Actual cash on hand	39,318 87	10,493 87	49,812 74
Exchanges for clearing house	17,925 79		17,925 79
Checks and other cash items	363 77		363 77
Items with Federal Reserve Bank in process of collection			
Other resources			
Totals	\$591,144 67	\$276,277 89	\$867,422 56
LIABILITIES.			
Capital paid in	\$50,000 00	\$25,000 00	\$75,000 00
Surplus	18,500 00	2,500 00	21,000 00
All undivided profits, less expenses, interest and taxes paid	12,375 46		12,375 46
Bills payable with Federal Reserve Bank, other than rediscounts			
Bills payable other than with Federal Reserve Bank, including all obligations representing money borrowed, other than rediscounts			
Liabilities for rediscount with Federal Reserve Bank			
Liabilities for rediscounts other than with Federal Reserve Bank			
Deposits due to banks			
Dividends unpaid	1,500 00		1,500 00
Individual deposits subject to check	434,716 13		434,716 13
Savings deposits		221,788 34	221,788 34
Demand certificates of deposit			
Time certificates of deposit		9,974 44	9,974 44
Certified checks	25 00		25 00
Cashiers' checks	13,236 58		13,236 58
State, county and municipal deposits	69,276 55	17,015 11	77,291 66
United States and postal savings deposits			
Letters of credit and travelers' checks sold for cash and now outstanding			
Acceptances executed by or for account of or under guarantee of this bank, except those held by this bank			
Liability account acceptances executed to furnish dollar exchange			
Other liabilities	514 95		514 95
Totals	\$591,144 67	\$276,277 89	\$867,422 56
Interest earned, not collected, not included in resources or liabilities	\$2,100 00	\$1,200 00	\$3,300 00

SAN DIMAS SAVINGS BANK. SAN DIMAS.

Incorporated July 3, 1911.

524

Officers—W. A. Johnstone, President; J. S. Billheimer, F. H. Harwood, Vice Presidents; G. Cyril Platt
Cashier; Fay C. Marchant, Assistant Cashier.Directors—W. A. Johnstone, J. S. Billheimer, F. H. Harwood, J. J. Macchlen, W. H. Collins, L. S.
Taylor, H. E. Walker.

STATEMENT OF JUNE 30, 1924.

	Commercial	Savings	Combined
RESOURCES.			
Loans and discounts, including rediscounts.....		\$165,501 17	
Bankers' acceptances, including rediscounts.....			
Notes, drafts or bills of exchange, including rediscounts.....			
Overdrafts.....			
Customers' liability account acceptances.....			
Liability of foreign banks and bankers' account of acceptances.....			
United States securities owned.....		9,975 00	
All other bonds, warrants and securities, including premium thereon, less all offsetting bond adjustment accounts.....		67,540 00	
Bank premises, furniture and fixtures and safe deposit vaults.....			
Other real estate owned.....			
Due from Federal Reserve Bank.....			
Due from other banks.....		17,044 98	
Actual cash on hand.....		5,500 00	
Exchanges for clearing house.....			
Checks and other cash items.....			
Items with Federal Reserve Bank in process of collection.....			
Other resources.....			
Total.....		\$265,561 15	
LIABILITIES.			
Capital paid in.....		\$25,000 00	
Surplus.....		13,000 00	
All undivided profits, less expenses, interest and taxes paid.....		4,473 79	
Bills payable with Federal Reserve Bank, other than rediscounts.....			
Bills payable other than with Federal Reserve Bank, including all obligations representing money borrowed, other than rediscounts.....			
Liabilities for rediscount with Federal Reserve Bank.....			
Liabilities for rediscounts other than with Federal Reserve Bank.....			
Deposits due to banks.....			
Dividends unpaid.....			
Individual deposits subject to check.....			
Savings deposits.....		194,878 87	
Demand certificates of deposit.....			
Time certificates of deposit.....		5,708 49	
Certified checks.....			
Cashiers' checks.....			
State, county and municipal deposits.....		22,500 00	
United States and postal savings deposits.....			
Letters of credit and travelers' checks sold for cash and now out- standing.....			
Acceptances executed by or for account of or under guarantee of this bank, except those held by this bank.....			
Liability account acceptances executed to furnish dollar exchange.....			
Other liabilities.....			
Total.....		\$265,561 15	
Interest earned, not collected, not included in resources or liabilities.....		\$3,725 00	

CITIZENS TRUST AND SAVINGS BANK. LOS ANGELES.

Incorporated May 18, 1911.

525

Officers—J. Dabney Day, President; H. A. Kehler, J. E. Faucett, R. D. Davis, W. H. Comstock, Roger M. Andrews, Vice Presidents; C. Sumner James, Vice President and Trust Officer; Dain Sturges, Cashier; J. S. Campbell, Superintendent of Branches; F. E. Forker, Manager at Broadway Office; F. D. LeBold, Secretary and Assistant Cashier; C. L. Brewer, Assistant Secretary and Assistant Cashier; H. P. Tracy, S. W. Bugbee, R. M. Steward, W. P. Ralston, Stanley R. Kntt, Robert L. Casey, Earle S. Lusby, Assistant Cashiers; Chas. H. Johnston, Assistant Trust Officer at Broadway Office; G. B. Cooper, H. B. Thomas, Carl P. Smith, Frank A. Ford, Assistant Trust Officers; H. C. Boehm, Assistant Secretary; J. W. Bachman, Assistant Secretary at Broadway office; W. M. Bogert, Auditor; W. M. Holbrook, Manager Credit Department.

Directors—Geo. W. Walker, Chairman of the Board; Jesse B. Alexander, Roger M. Andrews, Dr. W. W. Beckett, Clark J. Bonner, J. Ross Clark, W. H. Comstock, M. J. Connell, J. Dabney Day, F. M. Douglass, Garretton Dulin, J. E. Faucett, J. M. Hale, Wm. J. Hunsaker, William A. Innes, C. Sumner James, Harold Janss, F. E. Keeler, H. A. Kehler, Abraham Lehr, F. X. Pfaffinger, Samuel K. Rindge, Calvin M. Seeley, Geo. W. Walker, Ben Williams.

STATEMENT OF JUNE 30, 1924.

	Commercial	Savings	Court Trusts	Private Trusts	Combined
Resources.					
Loans and discounts, including rediscounts.....	\$11,081,779 52	\$16,430,097 37		\$8,000 00	\$27,519,876 89
Bankers' acceptances, including rediscounts.....		4,718 65			4,718 65
Notes, drafts or bills of exchange, including rediscounts.....		1,377,500 00			1,377,500 00
Overdrafts.....	16,382 36				16,382 36
Customers' liability account acceptances.....	31,344 49				31,344 49
Liability of foreign banks and bankers on account of acceptances.....					
United States securities owned.....		3,769,453 68		1,400 56	3,770,854 24
All other bonds, warrants and securities, including premium thereon, less all offsetting bond adjustment accounts.....	561,735 27	1,742,269 62	\$150,418 81	148,629 15	2,603,052 85
Bank premises, furniture and fixtures and safe deposit vaults.....		633,527 22			633,527 22
Other real estate owned.....		125,000 00			125,000 00
Due from Federal Reserve Bank.....	36,657 24	529,786 12			566,443 36
Due from other banks.....	1,600,924 96	3,213,726 96	9,618 01	107,303 89	4,931,573 82
Actual cash on hand.....	1,173,426 32	107,500 00		5,266 70	1,286,193 02
Exchanges for clearing house.....		691,772 89			691,772 89
Checks and other cash items.....	341,239 81			4,182 84	345,422 65
Items with Federal Reserve Bank in process of collection.....					
Advances to court trusts.....			263 18		263 18
Other resources.....		306,729 62		36,301 85	343,031 47
Totals.....	\$14,843,489 97	\$28,972,082 13	\$160,300 00	\$311,084 99	\$44,286,957 09
LIABILITIES.					
Capital paid in.....	\$900,000 00	\$900,000 00	\$100,000 00	\$100,000 00	\$2,000,000 00
Surplus.....	660,000 00	475,000 00	50,000 00	5,000 00	1,190,000 00
Amount segregated for protection of court and private trusts, national banks only.....					
All undivided profits, less expenses, interest and taxes paid.....	141,543 84	78,720 93		206,084 99	426,349 76
Bills payable with Federal Reserve Bank other than rediscounts.....					
Bills payable other than with Federal Reserve Bank, including all obligations representing money borrowed, other than rediscounts.....					
Liabilities for rediscounts with Federal Reserve Bank.....					
Liabilities for rediscounts other than with Federal Reserve Bank.....					
Deposits due to banks.....	2,255,656 55	21,922 42			2,280,578 97
Dividends unpaid.....	54 50				54 50
Individual deposits subject to check.....	10,114,803 92				10,114,803 92
Savings deposits.....		23,934,081 00			23,934,081 00
Demand certificates of deposit.....					
Time certificates of deposit.....		1,526,420 63			1,526,420 63
Certified checks.....	25,123 03				25,123 03
Cashiers' checks.....	717,312 12				717,312 12
State, county and municipal deposits.....		1,300,000 00			1,300,000 00
United States and postal savings deposits.....		640,027 00			640,027 00

CITIZENS TRUST AND SAVINGS BANK. LOS ANGELES—Continued.

	Commercial	Savings	Court Trusts	Private Trusts	Combined
LIABILITIES—Continued.					
Letters of credit and travelers' checks sold for cash and now outstanding.....	\$6,220 60				\$6,220 60
Acceptances executed by or for account of or under guarantee of this bank, except those held by this bank.....	10,668 44				10,668 44
Liability account acceptances executed to furnish dollar exchange.....					
Deposits of money received from executors, administrators, guardians, assignees, receivers or trustees.....					
Fund for advances to court trusts.....			\$10,300 00		10,300 00
Other liabilities.....	12,106 97	\$92,910 15			105,017 12
Totals.....	\$14,843,489 97	\$28,972,082 13	\$160,300 00	\$311,084 99	\$44,286,957 09
Interest earned but not collected, not included in resources or liabilities.....					

TRUST RESOURCES	Court Trusts	TRUST LIABILITIES	Court Trusts
Personal assets received from executors, administrators, guardians, assignees, receivers or trustees.....		Personal assets received from executors, administrators, guardians, assignees, receivers or trustees.....	
Trust investments, personal property.....	\$581,289 74	Trusts held in capacity of executor, administrator, guardian, assignee, receiver or trustee.....	\$727,987 73
Trust investments, real property.....	125,808 50	Private trusts, specially designated and construed as court trusts, under supervision.....	
Due from banks.....	20,889 49		
Cash on hand.....			
Total.....	\$727,987 73	Total.....	\$727,987 73

NOTE.—The above statement includes the business of branch offices at 308-10 S. Broadway, 5882 Hollywood boulevard, 1601 Sunset boulevard, 6720 Hollywood boulevard, 2136 W. Pico street, 155 N. Larchmont boulevard, 2601 N. Broadway, 4412 S. Main street, 5415 S. Moneta avenue, 1301 S. Figueroa street, 539 N. Main street, 1131 N. Western avenue, 520 E. Seventh street, 2044 W. Seventh street, 4371 S. Vermont avenue, 2501 W. Washington street, 807 S. Vermont avenue, 209 S. Western avenue, 4117 W. Pico street.

FIRST SAVINGS BANK OF SAN JACINTO. SAN JACINTO.

Incorporated July 21, 1911.

526

Officers—E. O. Ingalls, President; John Shaver, Vice President; Harry C. Dane, Cashier; John Brittain, Assistant Cashier.
 Directors—W. B. Clancy, E. O. Ingalls, John Shaver, H. H. Crow, M. S. Glasser, Mark Worden, Chas. A. Auld, Earl H. Ingalls, Henry M. Jones.

STATEMENT OF JUNE 30, 1924.

	Commercial	Savings	Combined
RESOURCES.			
Loans and discounts, including rediscounts.....		\$94,530 00	
Bankers' acceptances, including rediscounts.....			
Notes, drafts or bills of exchange, including rediscounts.....			
Overdrafts.....			
Customers' liability account acceptances.....			
Liability of foreign banks and bankers' account of acceptances.....			
United States securities owned.....		8,920 00	
All other bonds, warrants and securities, including premium thereon, less all offsetting bond adjustment accounts.....		29,152 00	
Bank premises, furniture and fixtures and safe deposit vaults.....		1,380 00	
Other real estate owned.....		1,031 40	
Due from Federal Reserve Bank.....			
Due from other banks.....		9,203 52	
Actual cash on hand.....		3,129 03	
Exchanges for clearing house.....			
Checks and other cash items.....			
Items with Federal Reserve Bank in process of collection.....			
Other resources.....			
Total.....		\$147,345 95	
LIABILITIES.			
Capital paid in.....		\$25,000 00	
Surplus.....		3,600 00	
All undivided profits, less expenses, interest and taxes paid.....		7,578 36	
Bills payable with Federal Reserve Bank, other than rediscounts.....			
Bills payable other than with Federal Reserve Bank, including all obligations representing money borrowed, other than rediscounts.....			
Liabilities for rediscount with Federal Reserve Bank.....			
Liabilities for rediscounts other than with Federal Reserve Bank.....			
Deposits due to banks.....			
Dividends unpaid.....			
Individual deposits subject to check.....			
Savings deposits.....		98,662 34	
Demand certificates of deposit.....			
Time certificates of deposit.....		5 25	
Certified checks.....			
Cashiers' checks.....			
State, county and municipal deposits.....		12,500 00	
United States and postal savings deposits.....			
Letters of credit and travelers' checks sold for cash and now out- standing.....			
Acceptances executed by or for account of or under guarantee of this bank, except those held by this bank.....			
Liability account acceptances executed to furnish dollar exchange.....			
Other liabilities.....			
Total.....		\$147,345 95	
Interest earned, not collected, not included in resources or liabilities.....		\$960 00	

THE STATE BANK OF RAMONA. RAMONA.

Incorporated August 9, 1911.

527

Officers—S. Rotanzi, President; F. Moretti, George Sawday, Vice Presidents; W. A. Sowle, Cashier, W. T. Barney, Assistant Cashier.

Directors—S. Rotanzi, F. Moretti, George Sawday, R. L. Jernian, George L. Barney, O. B. Wetzell, W. A. Sowle.

STATEMENT OF JUNE 30, 1924.

	Commercial	Savings	Combined
RESOURCES.			
Loans and discounts, including rediscounts	\$106,442 33	\$27,917 39	\$134,359 72
Bankers' acceptances, including rediscounts			
Notes, drafts or bills of exchange, including rediscounts			
Overdrafts	53 14		53 14
Customers' liability account acceptances			
Liability of foreign banks and bankers' account of acceptances			
United States securities owned			
All other bonds, warrants and securities, including premium thereon, less all offsetting bond adjustment accounts	58,350 57	17,205 60	75,556 17
Bank premises, furniture and fixtures and safe deposit vaults	2,850 00	527 50	3,377 50
Other real estate owned	3,750 00		3,750 00
Due from Federal Reserve Bank	4,277 16		4,277 16
Due from other banks	14,321 98	4,000 00	18,321 98
Actual cash on hand	6,110 50	1,028 06	7,138 56
Exchanges for clearing house			
Checks and other cash items	129 82		129 82
Items with Federal Reserve Bank in process of collection			
Other resources			
Totals	\$196,285 50	\$50,678 55	\$246,964 05
LIABILITIES.			
Capital paid in	\$25,000 00	\$7,500 00	\$32,500 00
Surplus	3,550 00	3,150 00	6,700 00
All undivided profits, less expenses, interest and taxes paid	1,594 09	100 00	1,694 09
Bills payable with Federal Reserve Bank, other than rediscounts			
Bills payable other than with Federal Reserve Bank, including all obligations representing money borrowed, other than rediscounts			
Liabilities for rediscount with Federal Reserve Bank			
Liabilities for rediscounts other than with Federal Reserve Bank			
Deposits due to banks			
Dividends unpaid	1,300 00		1,300 00
Individual deposits subject to check	115,388 97		115,388 97
Savings deposits		31,928 55	31,928 55
Demand certificates of deposit			
Time certificates of deposit	20,692 41		20,692 41
Certified checks	12 90		12 00
Cashiers' checks	390 90		390 90
State, county and municipal deposits	28,000 00	8,000 00	36,000 00
United States and postal savings deposits			
Letters of credit and travelers' checks sold for cash and now out- standing			
Acceptances executed by or for account of or under guarantee of this bank, except those held by this bank			
Liability account acceptances executed to furnish dollar exchange			
Other liabilities	358 03		358 03
Totals	\$196,285 50	\$50,678 55	\$246,964 05
Interest earned, not collected, not included in resources or liabilities	\$750 00		\$750 00

BANK OF MILPITAS. MILPITAS.

Incorporated August 4, 1911.

530

Officers—E. P. Giacomazzi, President; F. O. Reed, J. W. Smith, Vice Presidents; A. L. Crabb, Cashier.
 Directors—E. P. Giacomazzi, A. L. Crabb, F. O. Reed, C. Baker, C. Brandt, J. F. Smith, J. W. Smith,
 Irving M. Crabb, Elsie M. Giacomazzi.

STATEMENT OF JUNE 30, 1924.

	Commercial	Savings	Combined
RESOURCES.			
Loans and discounts, including rediscouts.....	\$43,566 92	\$144,200 00	\$187,766 92
Bankers' acceptances, including rediscouts.....			
Notes, drafts or bills of exchange, including rediscouts.....			
Overdrafts.....			
Customers' liability account acceptances.....			
Liability of foreign banks and bankers' account of acceptances.....			
United States securities owned.....	7,716 80	8,358 00	16,104 80
All other bonds, warrants and securities, including premium thereon, less all offsetting bond adjustment accounts.....	9,937 05	45,535 21	55,472 26
Bank premises, furniture and fixtures and safe deposit vaults.....	1,813 16	4,800 00	6,613 16
Other real estate owned.....		465 90	465 90
Due from Federal Reserve Bank.....	4,492 14	5,000 00	9,492 14
Due from other banks.....	45,160 02	23,069 97	68,229 99
Actual cash on hand.....	4,790 34	2,001 92	6,792 26
Exchanges for clearing house.....			
Checks and other cash items.....			
Items with Federal Reserve Bank in process of collection.....			
Other resources.....	59 94		59 94
Totals.....	\$117,566 37	\$233,431 00	\$350,997 37
LIABILITIES.			
Capital paid in.....	\$16,000 00	\$24,000 00	\$40,000 00
Surplus.....	8,000 00	12,500 00	20,500 00
All undivided profits, less expenses, interest and taxes paid.....	1,961 72	2,451 04	4,415 76
Bills payable with Federal Reserve Bank, other than rediscouts.....			
Bills payable other than with Federal Reserve Bank, including all obligations representing money borrowed, other than rediscouts.....			
Liabilities for rediscount with Federal Reserve Bank.....			
Liabilities for rediscouts other than with Federal Reserve Bank.....			
Deposits due to banks.....			
Dividends unpaid.....			
Individual deposits subject to check.....	76,724 60		76,724 60
Savings deposits.....		194,476 96	194,476 96
Demand certificates of deposit.....	1,780 05		1,780 05
Time certificates of deposit.....	12,950 00		12,950 00
Certified checks.....	150 00		150 00
Cashiers' checks.....			
State, county and municipal deposits.....			
United States and postal savings deposits.....			
Letters of credit and travelers' checks sold for cash and now out- standing.....			
Acceptances executed by or for account of or under guarantee of this bank, except those held by this bank.....			
Liability account acceptances executed to furnish dollar exchange.....			
Other liabilities.....			
Totals.....	\$117,566 37	\$233,431 00	\$350,997 37
Interest earned, not collected, not included in resources or liabilities.....			

STATE BANK. SAN LEANDRO.

Incorporated September 18, 1911.

531

Officers—A. S. Weaver, President; H. C. Barton, Cashier; E. A. Nelson, J. J. Smith, A. A. DeMello, H. A. Linthicum, Vice Presidents; L. B. Stagner, Geo. L. Lawrence, L. Hogrefe, J. W. Fitting, Assistant Cashiers.
 Directors—A. S. Weaver, R. H. Cross, F. B. Granger, J. J. Smith, J. J. Gill, J. D. Gonsalves, C. Q. Rideout, C. L. Best, Frank Mitchell, Jr., P. C. Hansen, N. A. McConaghy, M. D. Chamberlin.

STATEMENT OF JUNE 30, 1924.

	Commercial	Savings	Combined
RESOURCES.			
Loans and discounts, including rediscounts.....	\$409,376 89	\$1,157,402 80	\$1,566,779 69
Bankers' acceptances, including rediscounts.....			
Notes, drafts or bills of exchange, including rediscounts.....			
Overdrafts.....	1,895 91		1,895 91
Customers' liability account acceptances.....			
Liability of foreign banks and bankers' account of acceptances.....			
United States securities owned.....	19,622 77	140,878 29	160,501 06
All other bonds, warrants and securities, including premium thereon, less all offsetting bond adjustment accounts.....	26,179 45	171,900 28	198,079 73
Bank premises, furniture and fixtures and safe deposit vaults.....	48,112 13	48,461 00	96,573 13
Other real estate owned.....		306 38	306 38
Due from Federal Reserve Bank.....			
Due from other banks.....	49,811 68	12,807 21	62,618 89
Actual cash on hand.....	26,298 68	34,000 00	60,298 68
Exchanges for clearing house.....			
Checks and other cash items.....	2,661 40		2,661 40
Items with Federal Reserve Bank in process of collection.....			
Other resources.....	47,769 32		47,769 32
Totals.....	\$631,728 23	\$1,565,755 96	\$2,197,484 19
LIABILITIES.			
Capital paid in.....	\$70,600 00	\$87,450 00	\$158,050 00
Surplus.....	9,587 50	32,770 90	42,358 40
All undivided profits less expenses, interest and taxes paid.....	9,226 00	531 00	9,757 00
Bills payable with Federal Reserve Bank, other than rediscounts.....			
Bills payable other than with Federal Reserve Bank, including all obligations representing money borrowed, other than rediscounts.....			
Liabilities for rediscount with Federal Reserve Bank.....			
Liabilities for rediscounts other than with Federal Reserve Bank.....			
Deposits due to banks.....			
Dividends unpaid.....			
Individual deposits subject to check.....	480,489 67		480,489 67
Savings deposits.....		1,380,004 06	1,380,004 06
Demand certificates of deposit.....	250 00		250 00
Time certificates of deposit.....	17,850 00		17,850 00
Certified checks.....	55 00		55 00
Cashiers' checks.....	8,161 80		8,161 80
State, county and municipal deposits.....	20,453 07	65,000 00	85,453 07
United States and postal savings deposits.....			
Letters of credit and travelers' checks sold for cash and now out- standing.....			
Acceptances executed by or for account of or under guarantee of this bank, except those held by this bank.....			
Liability account acceptances executed to furnish dollar exchange.....			
Other liabilities.....	15,055 19		15,055 19
Totals.....	\$631,728 23	\$1,565,755 96	\$2,197,484 19
Interest earned, not collected, not included in resources or liabilities.....	\$6,500 00	\$20,000 00	\$26,500 00

NOTE.—The above statement includes the business of branch offices at Hayward, Centerville and Newark.

THE FIRST SAVINGS BANK OF SHASTA COUNTY. REDDING.

Incorporated December 14, 1911.

534

Officers—Fred Dersch, President, C. W. Leiminger, G. A. Grotefend, Vice Presidents; B. L. Smith, Cashier; H. Stueckstedt, Assistant Cashier.
 Directors—Alden Anderson, C. W. Leiminger, G. A. Grotefend, Fred Dersch, C. H. Barner.

STATEMENT OF JUNE 30, 1924.

	Commercial	Savings	Combined
RESOURCES.			
Loans and discounts, including rediscounts	\$116,435 98	\$727,077 87	\$843,513 85
Bankers' acceptances, including rediscounts			
Notes, drafts or bills of exchange, including rediscounts			
Overdrafts	65 95		65 95
Customers' liability account acceptances			
Liability of foreign banks and bankers' account of acceptances			
United States securities owned		42,000 00	42,000 00
All other bonds, warrants and securities, including premium thereon, less all offsetting bond adjustment accounts	84,796 37	174,507 77	259,304 14
Bank premises, furniture and fixtures and safe deposit vaults	5,500 00		5,500 00
Other real estate owned		28,152 76	28,152 76
Due from Federal Reserve Bank			
Due from other banks	32,310 34	138,256 42	170,566 76
Actual cash on hand	15,838 27	25,894 57	41,732 84
Exchanges for clearing house			
Checks and other cash items	21 44		21 44
Items with Federal Reserve Bank in process of collection			
Other resources			
Totals	\$251,968 35	\$1,135,889 39	\$1,390,857 74
LIABILITIES.			
Capital paid in	\$20,000 00	\$80,000 00	\$100,000 00
Surplus	15,000 00	33,000 00	48,000 00
All undivided profits, less expenses, interest and taxes paid		7,174 48	7,174 48
Bills payable with Federal Reserve Bank, other than rediscounts			
Bills payable other than with Federal Reserve Bank, including all obligations representing money borrowed, other than rediscounts			
Liabilities for rediscount with Federal Reserve Bank			
Liabilities for rediscounts other than with Federal Reserve Bank			
Deposits due to banks			
Dividends unpaid		3,800 00	3,800 00
Individual deposits subject to check	215,234 35		215,234 35
Savings deposits		927,744 99	927,744 99
Demand certificates of deposit			
Time certificates of deposit		43,350 86	43,350 86
Certified checks	381 00		381 00
Cashiers' checks	1,587 04		1,587 04
State, county and municipal deposits		40,819 06	40,819 06
United States and postal savings deposits	2,765 96		2,765 96
Letters of credit and travelers' checks sold for cash and now outstanding			
Acceptances executed by or for account of or under guarantee of this bank, except those held by this bank			
Liability account acceptances executed to furnish dollar exchange			
Other liabilities			
Totals	\$254,968 35	\$1,135,889 39	\$1,390,857 74
Interest earned, not collected, not included in resources or liabilities.			

NOTE.—The above statement includes the business of branch offices at Anderson and Kennett.

SAVINGS BANK OF WINTERS. WINTERS.

Incorporated November 23, 1911.

535

Officers—H. J. Fitz, President; Wm. Brinck, Vice President; J. A. Henderson, Cashier; L. B. Wyatt, Assistant Cashier.

Directors—H. J. Fitz, Wm. Brinck, J. A. Henderson, W. A. Brinck, F. M. Wyatt.

STATEMENT OF JUNE 30, 1924.

	Commercial	Savings	Combined
RESOURCES.			
Loans and discounts, including rediscounts		\$138,387 00	
Bankers' acceptances, including rediscounts			
Notes, drafts or bills of exchange, including rediscounts			
Overdrafts			
Customers' liability account acceptances			
Liability of foreign banks and bankers' account of acceptances			
United States securities owned		21,195 83	
All other bonds, warrants and securities, including premium thereon, less all offsetting bond adjustment accounts			
Bank premises, furniture and fixtures and safe deposit vaults			
Other real estate owned		7,523 50	
Due from Federal Reserve Bank			
Due from other banks		8,420 51	
Actual cash on hand		5,763 06	
Exchanges for clearing house			
Checks and other cash items			
Items with Federal Reserve Bank in process of collection			
Other resources			
Total		\$181,289 90	
LIABILITIES.			
Capital paid in		\$25,000 00	
Surplus		6,250 00	
All undivided profits, less expenses, interest and taxes paid		1,346 45	
Bills payable with Federal Reserve Bank, other than rediscounts			
Bills payable other than with Federal Reserve Bank, including all obligations representing money borrowed, other than rediscounts			
Liabilities for rediscount with Federal Reserve Bank			
Liabilities for rediscounts other than with Federal Reserve Bank			
Deposits due to banks			
Dividends unpaid		4,000 00	
Individual deposits subject to check			
Savings deposits		132,193 45	
Demand certificates of deposit			
Time certificates of deposit			
Certified checks			
Cashiers' checks			
State, county and municipal deposits		12,500 00	
United States and postal savings deposits			
Letters of credit and travelers' checks sold for cash and now out- standing			
Acceptances executed by or for account of or under guarantee of this bank, except those held by this bank			
Liability account acceptances executed to furnish dollar exchange			
Other liabilities			
Total		\$181,289 90	
Interest earned, not collected, not included in resources or liabilities		\$1,000 00	

INYO COUNTY BANK. BISHOP.

Incorporated December 22, 1911.

538

Officers—W. W. Watterson, President; Eliza Watterson, Vice President; M. Q. Watterson, Secretary and Cashier.
 Directors—Eliza Watterson, W. W. Watterson, M. Q. Watterson.

STATEMENT OF JUNE 30, 1924.

	Commercial	Savings	Combined
RESOURCES.			
Loans and discounts, including rediscounts.....	\$1,060,559 27	\$377,014 14	\$1,437,573 41
Bankers' acceptances, including rediscounts.....			
Notes, drafts or bills of exchange, including rediscounts.....			
Overdrafts.....	2,020 27		2,020 27
Customers' liability account acceptances.....			
Liability of foreign banks and bankers' account of acceptances.....			
United States securities owned.....	800 00		800 00
All other bonds, warrants and securities, including premium thereon, less all offsetting bond adjustment accounts.....	59,349 43		59,349 43
Bank premises, furniture and fixtures and safe deposit vaults.....	37,660 81		37,660 81
Other real estate owned.....	2,960 12		2,960 12
Due from Federal Reserve Bank.....			
Due from other banks.....	315,846 52	711 64	316,558 16
Actual cash on hand.....	75,325 86	19,182 77	94,508 63
Exchanges for clearing house.....			
Checks and other cash items.....	15,204 83		15,204 83
Items with Federal Reserve Bank in process of collection.....			
Other resources.....	6,707 58		6,707 58
Totals.....	\$1,576,434 69	\$396,908 55	\$1,973,343 24
LIABILITIES.			
Capital paid in.....	\$111,000 00	\$10,000 00	\$121,000 00
Surplus.....	27,000 00	30,000 00	57,000 00
All undivided profits, less expenses, interest and taxes paid.....	8,625 94	2,760 74	11,386 68
Bills payable with Federal Reserve Bank, other than rediscounts.....			
Bills payable other than with Federal Reserve Bank, including all obligations representing money borrowed, other than rediscounts.....	50,000 00		50,000 00
Liabilities for rediscount with Federal Reserve Bank.....			
Liabilities for rediscounts other than with Federal Reserve Bank.....			
Deposits due to banks.....			
Dividends unpaid.....			
Individual deposits subject to check.....	1,030,632 96		1,030,632 96
Savings deposits.....		354,147 81	354,147 81
Demand certificates of deposit.....			
Time certificates of deposit.....	222,051 70		222,051 70
Certified checks.....			
Cashiers' checks.....	49,826 50		49,826 50
State, county and municipal deposits.....	50,236 36		50,236 36
United States and postal savings deposits.....			
Letters of credit and travelers' checks sold for cash and now out- standing.....			
Acceptances executed by or for account of or under guarantee of this bank, except those held by this bank.....			
Liability account acceptances executed to furnish dollar exchange.....			
Other liabilities.....	27,061 23		27,061 23
Totals.....	\$1,576,434 69	\$396,908 55	\$1,973,343 24
Interest earned, not collected, not included in resources or liabilities.....	\$21,211 18	\$10,053 71	\$31,264 89

NOTE.—The above statement includes the business of branch offices at Big Pine, Independence and Lone Pine.

NORTHERN SOLANO SAVINGS BANK. DIXON.

Incorporated December 12, 1911.

540

Officers—P. M. Doyle, President; R. E. L. Stephens, Vice President; A. C. Madden, Cashier, D. Rott, Assistant Cashier.
 Directors—P. M. Doyle, R. E. L. Stephens, W. R. Madden, J. J. Clark, J. L. Kilkenny, Otto Eggert, J. P. Thomsen, Stuart Grady.

STATEMENT OF JUNE 30, 1924.

	Commercial	Savings	Combined
RESOURCES.			
Loans and discounts, including rediscounts		\$220,075 00	
Bankers' acceptances, including rediscounts			
Notes, drafts or bills of exchange, including rediscounts		5,015 75	
Overdrafts			
Customers' liability account acceptances			
Liability of foreign banks and bankers' account of acceptances			
United States securities owned			
All other bonds, warrants and securities, including premium thereon, less all offsetting bond adjustment accounts		110,741 42	
Bank premises, furniture and fixtures and safe deposit vaults		39,000 00	
Other real estate owned			
Due from Federal Reserve Bank			
Due from other banks		64,748 09	
Actual cash on hand		11,481 59	
Exchanges for clearing house			
Checks and other cash items			
Items with Federal Reserve Bank in process of collection			
Other resources			
Total		\$451,061 85	
LIABILITIES.			
Capital paid in		\$50,000 00	
Surplus		15,000 00	
All undivided profits, less expenses, interest and taxes paid		2,262 06	
Bills payable with Federal Reserve Bank, other than rediscounts			
Bills payable other than with Federal Reserve Bank, including all obligations representing money borrowed, other than rediscounts			
Liabilities for rediscount with Federal Reserve Bank			
Liabilities for rediscounts other than with Federal Reserve Bank			
Deposits due to banks			
Dividends unpaid			
Individual deposits subject to check			
Savings deposits		335,549 79	
Demand certificates of deposit			
Time certificates of deposit			
Certified checks			
Cashiers' checks			
State, county and municipal deposits		48,250 00	
United States and postal savings deposits			
Letters of credit and travelers' checks sold for cash and now outstanding			
Acceptances executed by or for account of or under guarantee of this bank, except those held by this bank			
Liability account acceptances executed to furnish dollar exchange			
Other liabilities			
Total		\$451,061 85	
Interest earned, not collected, not included in resources or liabilities		\$1,500 00	

INDIAN VALLEY BANK. GREENVILLE.

Incorporated January 2, 1912.

541

Officers—W. B. Perry, President; L. T. Bacher, Wm. Johnson, Vice Presidents; H. C. Chamberlain, Secretary, Treasurer and Cashier.
 Directors—W. B. Perry, L. T. Bacher, Wm. Johnson, H. C. Chamberlain, J. Baccala, A. G. Baker, J. A. Perry.

STATEMENT OF JUNE 30, 1924.

	Commercial	Savings	Combined
RESOURCES.			
Loans and discounts, including rediscounts.....	\$182,865 46		
Bankers' acceptances, including rediscounts.....			
Notes, drafts or bills of exchange, including rediscounts.....			
Overdrafts.....			
Customers' liability account acceptances.....			
Liability of foreign banks and bankers' account of acceptances.....			
United States securities owned.....	5,150 00		
All other bonds, warrants and securities, including premium thereon, less all offsetting bond adjustment accounts.....	20,080 16		
Bank premises, furniture and fixtures and safe deposit vaults.....	7,422 00		
Other real estate owned.....	12,519 37		
Due from Federal Reserve Bank.....			
Due from other banks.....	11,664 72		
Actual cash on hand.....	16,160 14		
Exchanges for clearing house.....			
Checks and other cash items.....			
Items with Federal Reserve Bank in process of collection.....			
Other resources.....	1,620 28		
Total.....	\$257,482 13		
LIABILITIES.			
Capital paid in.....	\$50,000 00		
Surplus.....	5,000 00		
All undivided profits, less expenses, interest and taxes paid.....	643 31		
Bills payable with Federal Reserve Bank, other than rediscounts.....			
Bills payable other than with Federal Reserve Bank, including all obligations representing money borrowed, other than rediscounts.....			
Liabilities for rediscount with Federal Reserve Bank.....			
Liabilities for rediscount other than with Federal Reserve Bank.....	2 92		
Deposits due to banks.....	2,000 00		
Dividends unpaid.....	109,034 30		
Individual deposits subject to check.....			
Savings deposits.....			
Demand certificates of deposit.....			
Time certificates of deposit.....	75,988 48		
Certified checks.....	60 00		
Cashiers' checks.....			
State, county and municipal deposits.....	12,000 00		
United States and postal savings deposits.....			
Letters of credit and travelers' checks sold for cash and now out- standing.....			
Acceptances executed by or for account of or under guarantee of this bank, except those held by this bank.....			
Liability account acceptances executed to furnish dollar exchange.....			
Other liabilities.....	2,693 12		
Total.....	\$257,482 13		
Interest earned, not collected, not included in resources or liabilities.....	\$1,280 00		

EL SEGUNDO STATE BANK. EL SEGUNDO.

Incorporated February 10, 1912.

542

Officers—J. E. Howell, President; J. D. D. Gladding, Vice President and Cashier; J. H. Borthistle, Assistant Cashier and Secretary.
 Directors—J. E. Howell, J. P. Faber, H. C. Hanna, J. D. D. Gladding, M. L. McCray, F. R. Kellogg.

STATEMENT OF JUNE 30, 1924.

	Commercial	Savings	Combined
RESOURCES.			
Loans and discounts, including rediscounts	\$58,181 93	\$66,242 68	\$124,424 61
Bankers' acceptances, including rediscounts			
Notes, drafts or bills of exchange, including rediscounts			
Overdrafts	28 53		28 53
Customers' liability account acceptances			
Liability of foreign banks and bankers' account of acceptances			
United States securities owned	17,788 10	13,692 00	31,480 10
All other bonds, warrants and securities, including premium thereon, less all offsetting bond adjustment accounts	47,785 73	14,800 00	62,585 73
Bank premises, furniture and fixtures and safe deposit vaults	22,475 41	14,950 00	37,425 41
Other real estate owned			
Due from Federal Reserve Bank			
Due from other banks	15,523 27	3,940 58	19,463 85
Actual cash on hand	11,259 05	3,171 77	14,430 82
Exchanges for clearing house			
Checks and other cash items	1 00		1 00
Items with Federal Reserve Bank in process of collection			
Other resources			
Totals	\$173,043 02	\$116,800 03	\$289,843 05
LIABILITIES.			
Capital paid in	\$15,000 00	\$10,000 00	\$25,000 00
Surplus	7,500 00	5,000 00	12,500 00
All undivided profits, less expenses, interest and taxes paid	811 17	366 74	1,177 91
Bills payable with Federal Reserve Bank, other than rediscounts			
Bills payable other than with Federal Reserve Bank, including all obligations representing money borrowed, other than rediscounts			
Liabilities for rediscount with Federal Reserve Bank			
Liabilities for rediscounts other than with Federal Reserve Bank			
Deposits due to banks			
Dividends unpaid			
Individual deposits subject to check	109,370 69		109,370 69
Savings deposits		\$3,933 29	3,933 29
Demand certificates of deposit			
Time certificates of deposit		2,500 00	2,500 00
Certified checks			
Cashiers' checks	17,882 31		17,882 31
State, county and municipal deposits	22,414 63	15,000 00	37,414 63
United States and postal savings deposits			
Letters of credit and travelers' checks sold for cash and now out- standing			
Acceptances executed by or for account of or under guarantee of this bank, except those held by this bank			
Liability account acceptances executed to furnish dollar exchange			
Other liabilities	64 22		64 22
Totals	\$173,043 02	\$116,800 03	\$289,843 05
Interest earned, not collected, not included in resources or liabilities			

BANK OF SAN JOSE. SAN JOSE.

Incorporated April 4, 1912.

547

Officers—Wm. Knox Beans, President; V. J. LaMotte, Vice President and Manager; H. D. Tuttle, E. E. Chase, Vice Presidents; A. B. Post, Cashier and Secretary; W. H. Lowe, J. E. Moorish, Assistant Cashiers.
Directors—Wm. Knox Beans, V. J. LaMotte, H. D. Tuttle, E. E. Chase, A. B. Post, R. R. Syer, F. L. Beans.

STATEMENT OF JUNE 30, 1924.

	Commercial	Savings	Combined
RESOURCES.			
Loans and discounts, including rediscounts	\$913,596 27	\$2,492,016 16	\$3,405,522 43
Bankers' acceptances, including rediscounts			
Notes, drafts or bills of exchange, including rediscounts			
Overdrafts	3,955 00		3,956 00
Customers' liability account acceptances			
Liability of foreign banks and bankers' account of acceptances			
United States securities owned		98,968 75	98,968 75
All other bonds, warrants and securities, including premium thereon, less all offsetting bond adjustment accounts	437,559 46	420,309 19	857,859 65
Bank premises, furniture and fixtures and safe deposit vaults	16,056 85	259,000 00	266,066 85
Other real estate owned			
Due from Federal Reserve Bank			
Due from other banks	301,533 94	91,926 11	393,460 05
Actual cash on hand	229,948 79	103,105 06	333,053 85
Exchanges for clearing house	44,449 69	24 96	44,474 65
Checks and other cash items			
Items with Federal Reserve Bank in process of collection			
Other resources	55,427 92		55,427 92
Totals	\$2,002,439 92	\$3,459,359 23	\$5,458,790 15
LIABILITIES.			
Capital paid in	\$250,000 00	\$50,000 00	\$300,000 00
Surplus	62,599 00	250,000 00	312,500 00
All undivided profits, less expenses, interest and taxes paid	77,329 50	1,211 71	78,511 21
Bills payable with Federal Reserve Bank, other than rediscounts			
Bills payable other than with Federal Reserve Bank, including all obligations representing money borrowed, other than rediscounts			
Liabilities for rediscount with Federal Reserve Bank			
Liabilities for rediscounts other than with Federal Reserve Bank			
Deposits due to banks	36,827 94		36,827 94
Dividends unpaid	15,000 00		15,000 00
Individual deposits subject to check	1,235,703 31		1,235,703 31
Savings deposits		3,155,138 52	3,155,138 52
Demand certificates of deposit	4,938 59		4,938 59
Time certificates of deposit	288,853 74		288,853 74
Certified checks	5,975 93		5,975 93
Cashiers' checks	25,004 37		25,004 37
State, county and municipal deposits			
United States and postal savings deposits			
Letters of credit and travelers' checks sold for cash and now outstanding	306 54		306 54
Acceptances executed by or for account of or under guarantee of this bank, except those held by this bank			
Liability account acceptances executed to furnish dollar exchange			
Other liabilities			
Totals	\$2,002,439 92	\$3,456,359 23	\$5,458,790 15
Interest earned, not collected, not included in resources or liabilities	\$3,880 00	\$15,448 80	\$19,328 80

BANK OF GALT. GALT.

Incorporated April 5, 1912.

550

Officers—W. C. Anderson, President and Cashier; W. B. Sawyer, Vice President; Charles L. Genasci, Assistant Cashier.

Directors—W. C. Anderson, M. B. Anderson, W. B. Sawyer, F. M. Janes, Chas. L. Genasci, Carl E. Day, Alden Anderson.

STATEMENT OF JUNE 30, 1924.

	Commercial	Savings	Combined
RESOURCES.			
Loans and discounts, including rediscounts.....	\$84,548 53	\$135,776 84	\$220,325 37
Bankers' acceptances, including rediscounts.....			
Notes, drafts or bills of exchange, including rediscounts.....			
Overdrafts.....	137 39		137 39
Customers' liability account acceptances.....			
Liability of foreign banks and bankers' account of acceptances.....			
United States securities owned.....	21,400 00	4,000 00	25,400 00
All other bonds, warrants and securities, including premium thereon, less all offsetting bond adjustment accounts.....	78,971 55	5,000 00	83,971 55
Bank premises, furniture and fixtures and safe deposit vaults.....	20,163 28	13,000 00	33,163 28
Other real estate owned.....			
Due from Federal Reserve Bank.....			
Due from other banks.....	33,631 63	6,589 55	40,221 18
Actual cash on hand.....	14,125 36	4,000 00	18,125 36
Exchanges for clearing house.....			
Checks and other cash items.....	2,774 00		2,774 00
Items with Federal Reserve Bank in process of collection.....			
Other resources.....	1,515 00		1,515 00
Totals.....	\$257,266 74	\$168,366 39	\$425,633 13
LIABILITIES.			
Capital paid in.....	\$25,000 00	\$10,000 00	\$35,000 00
Surplus.....	5,000 00	4,000 00	9,000 00
All undivided profits, less expenses, interest and taxes paid.....	7,885 01		7,885 01
Bills payable with Federal Reserve Bank, other than rediscounts.....			
Bills payable other than with Federal Reserve Bank, including all obligations representing money borrowed, other than rediscounts.....	30,000 00		30,000 00
Liabilities for rediscount with Federal Reserve Bank.....			
Liabilities for rediscounts other than with Federal Reserve Bank.....			
Deposits due to banks.....			
Dividends unpaid.....	2,450 00		2,450 00
Individual deposits subject to check.....	143,784 02		143,784 02
Savings deposits.....		149,366 39	149,366 39
Demand certificates of deposit.....	150 00		150 00
Time certificates of deposit.....	16,732 16		16,732 16
Certified checks.....	66 00		66 00
Cashiers' checks.....	3,359 60		3,359 60
State, county and municipal deposits.....	22,500 00	5,000 00	27,500 00
United States and postal savings deposits.....	231 72		231 72
Letters of credit and travelers' checks sold for cash and now out- standing.....			
Acceptances executed by or for account of or under guarantee of this bank, except those held by this bank.....			
Liability account acceptances executed to furnish dollar exchange.....			
Other liabilities.....	108 23		108 23
Totals.....	\$257,266 74	\$168,366 39	\$425,633 13
Interest earned, not collected, not included in resources or liabilities.....	\$1,500 00	\$1,000 00	\$2,500 00

**FARMERS AND MECHANICS SAVINGS BANK OF HEALDSBURG.
HEALDSBURG.**

Incorporated April 26, 1912.

551

Officers—C. W. Weaver, President, S. L. Wattles, Vice President; J. H. Miller, Cashier; L. J. Hall, W. B. York, R. R. Donnes, G. J. Foster, Assistant Cashiers.
Directors—J. T. Coffman, J. H. Miller, C. W. Weaver, L. J. Hall, Nettie I. Snook, J. A. McMin, S. L. Wattles.

STATEMENT OF JUNE 30, 1924.

	Commercial	Savings	Combined
RESOURCES.			
Loans and discounts, including rediscounts.....		\$917,553 08	
Bankers' acceptances, including rediscounts.....			
Notes, drafts or bills of exchange, including rediscounts.....			
Overdrafts.....			
Customers' liability account acceptances.....			
Liability of foreign banks and bankers' account of acceptances.....			
United States securities owned.....		87,342 08	
All other bonds, warrants and securities, including premium thereon, less all offsetting bond adjustment accounts.....		14 125 00	
Bank premises, furniture and fixtures and safe deposit vaults.....			
Other real estate owned.....			
Due from Federal Reserve Bank.....			
Due from other banks.....		72,523 42	
Actual cash on hand.....		28,190 52	
Exchanges for clearing house.....			
Checks and other cash items.....			
Items with Federal Reserve Bank in process of collection.....			
Other resources.....		273 16	
Total.....		\$1,120,007 26	
LIABILITIES.			
Capital paid in.....		\$59,000 00	
Surplus.....		60,000 00	
All undivided profits, less expenses, interest and taxes paid.....		28,228 48	
Bills payable with Federal Reserve Bank, other than rediscounts.....			
Bills payable other than with Federal Reserve Bank, including all obligations representing money borrowed, other than rediscounts.....			
Liabilities for rediscount with Federal Reserve Bank.....			
Liabilities for rediscounts other than with Federal Reserve Bank.....			
Deposits due to banks.....			
Dividends unpaid.....		3,000 00	
Individual deposits subject to check.....			
Savings deposits.....		923,778 78	
Demand certificates of deposit.....			
Time certificates of deposit.....			
Certified checks.....			
Cashiers' checks.....			
State, county and municipal deposits.....		55,000 00	
United States and postal savings deposits.....			
Letters of credit and travelers' checks sold for cash and now out- standing.....			
Acceptances executed by or for account of or under guarantee of this bank, except those held by this bank.....			
Liability account acceptances executed to furnish dollar exchange.....			
Other liabilities.....			
Total.....		\$1,120,007 26	
Interest earned, not collected, not included in resources or liabilities.....		\$15,000 00	

SAVINGS BANK OF SUTTER COUNTY. YUBA CITY.

Incorporated May 16, 1912.

553

Officers—C. R. Boyd, President; F. S. Walton, Geo. T. Boyd, Vice Presidents; E. C. Littleton, Cashier,
E. T. Hughes, F. E. Wilcoxon, D. D. Boyd, Assistant Cashiers.

Directors—C. R. Boyd, Geo. T. Boyd, F. S. Walton, Louis Tarke, H. A. Walton.

STATEMENT OF JUNE 30, 1924.

	Commercial	Savings	Combined
RESOURCES.			
Loans and discounts, including rediscounts.....		\$817,608 01	
Bankers' acceptances, including re discounts.....			
Notes, drafts or bills of exchange, including re discounts.....			
Overdrafts.....			
Customers' liability account acceptances.....			
Liability of foreign banks and bankers' account of acceptances.....			
United States securities owned.....		22,000 00	
All other bonds, warrants and securities, including premium thereon, less all offsetting bond adjustment accounts.....		6,000 00	
Bank premises, furniture and fixtures and safe deposit vaults.....		27,005 51	
Other real estate owned.....		15,215 94	
Due from Federal Reserve Bank.....			
Due from other banks.....		2,933 21	
Actual cash on hand.....		21,866 41	
Exchanges for clearing house.....			
Checks and other cash items.....			
Items with Federal Reserve Bank in process of collection.....			
Other resources.....			
Total.....		\$930,129 11	
LIABILITIES.			
Capital paid in.....		\$25,000 00	
Surplus.....		57,530 00	
All undivided profits, less expenses, interest and taxes paid.....		407 59	
Bills payable with Federal Reserve Bank, other than re discounts.....			
Bills payable other than with Federal Reserve Bank, including all obligations representing money borrowed, other than re discounts.....			
Liabilities for re discount with Federal Reserve Bank.....			
Liabilities for rediscounts other than with Federal Reserve Bank.....			
Deposits due to banks.....			
Dividends unpaid.....		15,617 82	
Individual deposits subject to check.....			
Savings deposits.....		805,683 10	
Demand certificates of deposit.....			
Time certificates of deposit.....		75 00	
Certified checks.....			
Cashiers' checks.....			
State, county and municipal deposits.....		25,000 00	
United States and postal savings deposits.....			
Letters of credit and travelers' checks sold for cash and now out- standing.....			
Acceptances executed by or for account of or under guarantee of this bank, except those held by this bank.....			
Liability account acceptances executed to furnish dollar exchange.....			
Other liabilities.....		\$45 60	
Total.....		\$930,129 11	
Interest earned, not collected, not included in resources or liabilities.....		\$28,020 87	

HEALDSBURG SAVINGS BANK. HEALDSBURG.

Incorporated May 25, 1912.

567

Officers—Geo. H. Warfield, President; Fred W. McConnell, Vice President; J. R. Williams, Cashier; W. R. Haley, D. A. Bane, W. C. Meycr, Assistant Cashiers.
 Directors—Frank Passalacqua, H. C. Frost, Ira H. Rosenberg, W. Goddard, J. W. Seawell, Fred W. McConnell, S. Scatena, J. Walter Seawell, Geo. H. Warfield, J. R. Williams, A. E. Burnham.

STATEMENT OF JUNE 30, 1924.

	Commercial	Savings	Combined
RESOURCES.			
Loans and discounts, including rediscounts.....		\$753,951 86	
Bankers' acceptances, including rediscounts.....			
Notes, drafts or bills of exchange, including rediscounts.....			
Overdrafts.....			
Customers' liability account acceptances.....			
Liability of foreign banks and bankers' account of acceptances.....			
United States securities owned.....		14,828 75	
All other bonds, warrants and securities, including premium thereon, less all offsetting bond adjustment accounts.....		1,895 00	
Bank premises, furniture and fixtures and safe deposit vaults.....			
Other real estate owned.....		1 00	
Due from Federal Reserve Bank.....			
Due from other banks.....		8,185 42	
Actual cash on hand.....		16,728 78	
Exchanges for clearing house.....			
Checks and other cash items.....			
Items with Federal Reserve Bank in process of collection.....			
Other resources.....			
Total.....		\$795,590 81	
LIABILITIES.			
Capital paid in.....		\$75,000 00	
Surplus.....		30,000 00	
All undivided profits, less expenses, interest and taxes paid.....		22,294 91	
Bills payable with Federal Reserve Bank, other than rediscounts.....			
Bills payable other than with Federal Reserve Bank, including all obligations representing money borrowed, other than rediscounts.....			
Liabilities for rediscount with Federal Reserve Bank.....			
Liabilities for rediscounts other than with Federal Reserve Bank.....			
Deposits due to banks.....			
Dividends unpaid.....			
Individual deposits subject to check.....			
Savings deposits.....		668,295 90	
Demand certificates of deposit.....			
Time certificates of deposit.....			
Certified checks.....			
Cashiers' checks.....			
State, county and municipal deposits.....			
United States and postal savings deposits.....			
Letters of credit and travelers' checks sold for cash and now out- standing.....			
Acceptances executed by or for account of or under guarantee of this bank, except those held by this bank.....			
Liability account acceptances executed to furnish dollar exchange.....			
Other liabilities.....			
Total.....		\$795,590 81	
Interest earned, not collected, not included in resources or liabilities.....			

COMMERCIAL BANK OF SANGER. SANGER.

Incorporated May 23, 1912.

558

Officers—Geo. S. Coblentz, President; Lucius Powers, Vice President; E. A. Boye, Cashier; A. B. Olson, Assistant Cashier.
 Directors—Geo. S. Coblentz, J. E. Burnett, W. S. Burns, L. P. Fleming, S. Frankenau, W. B. Hazelton, Lucius Powers.

STATEMENT OF JUNE 30, 1924.

	Commercial	Savings	Combined
RESOURCES.			
Loans and discounts, including rediscounts.....	\$398,509 91		
Bankers' acceptances, including rediscounts.....			
Notes, drafts or bills of exchange, including rediscounts.....			
Overdrafts.....	69 67		
Customers' liability account acceptances.....			
Liability of foreign banks and bankers' account of acceptances.....			
United States securities owned.....	29,027 59		
All other bonds, warrants and securities, including premium thereon, less all offsetting bond adjustment accounts.....	91,725 68		
Bank premises, furniture and fixtures and safe deposit vaults.....	9,500 00		
Other real estate owned.....			
Due from Federal Reserve Bank.....	18,117 06		
Due from other banks.....	30,529 80		
Actual cash on hand.....	11,982 02		
Exchanges for clearing house.....			
Checks and other cash items.....	1,189 68		
Items with Federal Reserve Bank in process of collection.....			
Other resources.....			
Total.....	\$590,651 41		
LIABILITIES.			
Capital paid in.....	\$50,000 00		
Surplus.....	35,000 00		
All undivided profits, less expenses, interest and taxes paid.....	3,926 65		
Bills payable with Federal Reserve Bank, other than rediscounts.....			
Bills payable other than with Federal Reserve Bank, including all obligations representing money borrowed, other than rediscounts.....	10,000 00		
Liabilities for rediscount with Federal Reserve Bank.....			
Liabilities for rediscounts other than with Federal Reserve Bank.....			
Deposits due to banks.....			
Dividends unpaid.....			
Individual deposits subject to check.....	301,841 34		
Savings deposits.....			
Demand certificates of deposit.....			
Time certificates of deposit.....	113,878 67		
Certified checks.....	100 00		
Cashiers' checks.....	3,923 50		
State, county and municipal deposits.....	68,981 25		
United States and postal savings deposits.....			
Letters of credit and travelers' checks sold for cash and now out- standing.....			
Acceptances executed by or for account of or under guarantee of this bank, except those held by this bank.....			
Liability account acceptances executed to furnish dollar exchange.....			
Other liabilities.....	3,000 00		
Total.....	\$590,651 41		
Interest earned, not collected, not included in resources or liabilities.....	\$3,750 00		

LASSEN INDUSTRIAL BANK. SUSANVILLE.

Incorporated April 5, 1912.

559

Officers—Jules Alexander, President; W. G. Culbreth, Vice President and Cashier; O. C. Little, Vice President and Secretary.

Directors—Jules Alexander, C. E. Lawson, W. G. Culbreth, J. A. Pardee, R. D. Baker, G. L. Kramer, George H. Taylor.

STATEMENT OF JUNE 30, 1924.

	Commercial	Savings	Combined
RESOURCES			
Loans and discounts including rediscounts.....	\$520,066 06	\$411,910 95	\$931,977 01
Bankers' acceptances, including rediscounts.....		40,000 00	40,000 00
Notes, drafts or bills of exchange, including rediscounts.....			4,400 33
Overdrafts.....	4,400 33		4,400 33
Customers' liability account acceptances.....	1,000 00		1,000 00
Liability of foreign banks and bankers' account of acceptances.....			
United States securities owned.....	8,500 00	21,400 00	29,900 00
All other bonds, warrants and securities, including premium thereon, less all offsetting bond adjustment accounts.....	108,042 70	23,614 47	131,657 17
Bank premises, furniture and fixtures and safe deposit vaults.....	116,240 15	50,000 00	166,240 15
Other real estate owned.....			
Due from Federal Reserve Bank.....			
Due from other banks.....	128,707 73	82,090 61	210,798 34
Actual cash on hand.....	43,269 18	28,347 89	71,617 07
Exchanges for clearing house.....			
Checks and other cash items.....	12,339 96	78 01	12,417 97
Items with Federal Reserve Bank in process of collection.....			
Other resources.....	68,927 12	1,308 84	70,235 96
Totals.....	\$1,011,493 23	\$658,750 77	\$1,670,244 00
LIABILITIES.			
Capital paid in.....	\$105,000 00	\$45,000 00	\$150,000 00
Surplus.....	14,000 00	15,000 00	29,000 00
All undivided profits, less expenses, interest and taxes paid.....	8,901 91	785 35	9,687 26
Bills payable with Federal Reserve Bank, other than rediscounts.....			
Bills payable other than with Federal Reserve Bank, including all obligations representing money borrowed, other than rediscounts.....			
Liabilities for rediscount with Federal Reserve Bank.....			
Liabilities for rediscounts other than with Federal Reserve Bank.....			
Deposits due to banks.....			
Dividends unpaid.....			
Individual deposits subject to check.....	576,501 57		576,501 57
Savings deposits.....		577,303 05	577,303 05
Demand certificates of deposit.....	1,176 09		1,176 09
Time certificates of deposit.....	182,759 40		182,759 40
Certified checks.....	240 00		240 00
Cashiers' checks.....	39,942 30		39,942 30
State, county and municipal deposits.....	82,905 29	20,000 00	102,905 29
United States and postal savings deposits.....	66 67		66 67
Letters of credit and travelers' checks sold for cash and now out- standing.....			
Acceptances executed by or for account of or under guarantee of this bank, except those held by this bank.....			
Liability account acceptances executed to furnish dollar exchange.....			
Other liabilities.....		662 37	662 37
Totals.....	\$1,011,493 23	\$658,750 77	\$1,670,244 00
Interest earned, not collected, not included in resources or liabilities.....	\$8,500 00	\$9,500 00	\$18,000 00

NOTE.—The above statement includes the business of branch offices at Fall River Mills and Bieber.

ESCALON STATE BANK. ESCALON.

Incorporated July 12, 1912.

560

Officers—S. J. Irwin, President; F. J. Laffaty, Vice President; J. S. Garberson, Cashier; H. L. Morgenson, Esther Hulteen, Assistant Cashiers.

Directors—S. J. Irwin, F. J. Laffaty, C. M. Carlson, Otto Peterson, J. S. Garberson.

STATEMENT OF JUNE 30, 1924.

	Commercial	Savings	Combined
RESOURCES.			
Loans and discounts, including rediscounts.....	\$270,355 89		
Bankers' acceptances, including rediscounts.....			
Notes, drafts or bills of exchange, including rediscounts.....			
Overdrafts.....	1,535 55		
Customers' liability account acceptances.....			
Liability of foreign banks and bankers' account of acceptances.....			
United States securities owned.....	3,000 00		
All other bonds, warrants and securities, including premium thereon, less all offsetting bond adjustment accounts.....	35,519 16		
Bank premises, furniture and fixtures and safe deposit vaults.....	13,885 85		
Other real estate owned.....	1 00		
Due from Federal Reserve Bank.....			
Due from other banks.....	24,143 11		
Actual cash on hand.....	17,439 49		
Exchanges for clearing house.....		15 29	
Checks and other cash items.....	17,900 00		
Liberty loan bonds left for safekeeping.....			
Items with Federal Reserve Bank in process of collection.....			
Other resources.....	293 97		
Total.....	\$384,089 31		
LIABILITIES.			
Capital paid in.....	\$50,000 00		
Surplus.....	6,600 00		
All undivided profits, less expenses, interest and taxes paid.....	8,031 93		
Bills payable with Federal Reserve Bank, other than rediscounts.....			
Bills payable other than with Federal Reserve Bank, including all obligations representing money borrowed, other than rediscounts.....	10,000 00		
Liabilities for rediscount with Federal Reserve Bank.....			
Liabilities for rediscounts other than with Federal Reserve Bank.....			
Deposits due to banks.....			
Dividends unpaid.....			
Individual deposits subject to check.....	181,720 11		
Savings deposits.....			
Demand certificates of deposit.....			
Time certificates of deposit.....	58,621 47		
Certified checks.....	1,139 00		
Cashiers' checks.....	15,410 69		
State, county and municipal deposits.....	30,000 00		
United States and postal savings deposits.....			
Letters of credit and travelers' checks sold for cash and now out- standing.....			
Acceptances executed by or for account of or under guarantee of this bank, except those held by this bank.....			
Liberty bonds left for safekeeping.....	17,900 00		
Liability account acceptances executed to furnish dollar exchange.....			
Other liabilities.....	1,675 11		
Total.....	\$384,089 31		
Interest earned, not collected, not included in resources or liabilities.....	\$2,500 00		

FIRST BANK OF JAMESTOWN. JAMESTOWN.

Incorporated May 13, 1913.

566

Officers—W. E. Booker, President; A. N. Porter, Vice President; J. B. Ryan, Cashier; Chas. F. Butterfield, Assistant Cashier.

Directors—W. E. Booker, Edward Martin, A. N. Porter, T. L. Richards, P. Barendregt, F. M. Herold, H. S. Flanders, M. A. Rocca.

STATEMENT OF JUNE 30, 1924.

	Commercial	Savings	Combined
RESOURCES.			
Loans and discounts, including rediscounts		\$93,214 78	
Bankers' acceptances, including rediscounts			
Notes, drafts or bills of exchange, including rediscounts			
Overdrafts			
Customers' liability account acceptances			
Liability of foreign banks and bankers' account of acceptances			
United States securities owned		10,851 32	
All other bonds, warrants and securities, including premium thereon, less all offsetting bond adjustment accounts		13,709 11	
Bank premises, furniture and fixtures and safe deposit vaults		2,425 00	
Other real estate owned		9,364 61	
Due from Federal Reserve Bank			
Due from other banks		5,501 94	
Actual cash on hand		6,077 76	
Exchanges for clearing house			
Checks and other cash items			
Items with Federal Reserve Bank in process of collection			
Other resources			
Total		\$141,144 52	
LIABILITIES.			
Capital paid in		\$25,000 00	
Surplus		1,669 01	
All undivided profits, less expenses, interest and taxes paid			
Bills payable with Federal Reserve Bank, other than rediscounts			
Bills payable other than with Federal Reserve Bank, including all obligations representing money borrowed, other than rediscounts			
Liabilities for rediscount with Federal Reserve Bank			
Liabilities for rediscounts other than with Federal Reserve Bank			
Deposits due to banks			
Dividends unpaid		25 00	
Individual deposits subject to check			
Savings deposits		94,450 51	
Demand certificates of deposit			
Time certificates of deposit			
Certified checks			
Cashiers' checks			
State, county and municipal deposits		20,000 00	
United States and postal savings deposits			
Letters of credit and travelers' checks sold for cash and now out- standing			
Acceptances executed by or for account of or under guarantee of this bank, except those held by this bank			
Liability account acceptances executed to furnish dollar exchange			
Other liabilities			
Total		\$141,144 52	
Interest earned, not collected, not included in resources or liabilities		\$2,500 00	

CITIZENS STATE SAVINGS BANK. GARDENA.

Incorporated September 20, 1912.

569

Officers—D. N. Towne, President; W. H. Wood, Vice President; B. A. Waunschaff, Cashier, Roseop Sevier, Assistant Cashier.
 Directors—D. N. Towne, W. H. Wood, A. Cast, W. J. Simms, Geo. B. Nichols, Walter Bodger, Shuler Dunn, A. C. Olsen.

STATEMENT OF JUNE 30, 1924.

	Commercial	Savings	Combined
RESOURCES.			
Loans and discounts, including rediscounts.....		\$129,504 69	
Bankers' acceptances, including rediscounts.....			
Notes, drafts or bills of exchange, including rediscounts.....			
Overdrafts.....			
Customers' liability account acceptances.....			
Liability of foreign banks and bankers' account of acceptances.....			
United States securities owned.....			
All other bonds, warrants and securities, including premium thereon, less all offsetting bond adjustment accounts.....		58,040 70	
Bank premises, furniture and fixtures and safe deposit vaults.....			
Other real estate owned.....			
Due from Federal Reserve Bank.....		4,600 00	
Due from other banks.....		28,265 47	
Actual cash on hand.....		1,815 01	
Exchanges for clearing house.....			
Checks and other cash items.....			
Items with Federal Reserve Bank in process of collection.....			
Other resources.....			
Total.....		\$222,255 87	
LIABILITIES.			
Capital paid in.....		\$25,000 00	
Surplus.....		8,030 00	
All undivided profits, less expenses, interest and taxes paid.....		3,788 24	
Bills payable with Federal Reserve Bank, other than rediscounts.....			
Bills payable other than with Federal Reserve Bank, including all obligations representing money borrowed, other than rediscounts.....			
Liabilities for rediscount with Federal Reserve Bank.....			
Liabilities for rediscounts other than with Federal Reserve Bank.....			
Deposits due to banks.....			
Dividends unpaid.....		1,250 00	
Individual deposits subject to check.....			
Savings deposits.....		155,873 63	
Demand certificates of deposit.....			
Time certificates of deposit.....		2,300 00	
Certified checks.....			
Cashiers' checks.....			
State, county and municipal deposits.....			
United States and postal savings deposits.....		25,000 00	
Letters of credit and travelers' checks sold for cash and now out- standing.....			
Acceptances executed by or for account of or under guarantee of this bank, except those held by this bank.....			
Liability account acceptances executed to furnish dollar exchange.....			
Other liabilities.....		44 00	
Total.....		\$222,255 87	
Interest earned, not collected, not included in resources or liabilities.....		\$1,600 00	

CHINO SAVINGS BANK. CHINO.

Incorporated September 4, 1912.

570

Officers—Edwin Rhodes, President; O. J. Newman, Vice President; A. H. Tolle, Secretary, Cashier and Treasurer; Walter Brant, Assistant Cashier.
 Directors—J. C. Reher, W. T. Clarke, C. A. Marks, A. H. Tolle, E. C. Daniels, O. J. Newman, Edwin Rhodes.

STATEMENT OF JUNE 30, 1924.

	Commercial	Savings	Combined
RESOURCES.			
Loans and discounts, including rediscounts		\$123,217 92	
Bankers' acceptances, including rediscounts			
Notes, drafts or bills of exchange, including rediscounts			
Overdrafts			
Customers' liability account acceptances			
Liability of foreign banks and bankers' account of acceptances			
United States securities owned		9,927 79	
All other bonds, warrants and securities, including premium thereon, less all offsetting bond adjustment accounts		27,244 68	
Bank premises, furniture and fixtures and safe deposit vaults			
Other real estate owned		3,589 86	
Due from Federal Reserve Bank		7,668 67	
Due from other banks			
Actual cash on hand			
Exchanges for clearing house			
Checks and other cash items			
Items with Federal Reserve Bank in process of collection			
Other resources			
Total		\$171,648 92	
LIABILITIES.			
Capital paid in		\$25,000 00	
Surplus		6,500 00	
All undivided profits, less expenses, interest and taxes paid		5,233 27	
Bills payable with Federal Reserve Bank, other than rediscounts			
Bills payable other than with Federal Reserve Bank, including all obligations representing money borrowed, other than rediscounts.			
Liabilities for rediscount with Federal Reserve Bank			
Liabilities for rediscounts other than with Federal Reserve Bank			
Deposits due to banks			
Dividends unpaid			
Individual deposits subject to check		102,631 95	
Savings deposits			
Demand certificates of deposit		14,483 70	
Time certificates of deposit			
Certified checks			
Cashiers' checks		17,800 00	
State, county and municipal deposits			
United States and postal savings deposits			
Letters of credit and travelers' checks sold for cash and now out- standing			
Acceptances executed by or for account of or under guarantee of this bank, except those held by this bank			
Liability account acceptances executed to furnish dollar exchange			
Other liabilities			
Total		\$171,648 92	
Interest earned, not collected, not included in resources or liabilities		\$1,215 00	

THE SOUTHERN COUNTY BANK. ANAHEIM.

Incorporated September 20, 1912.

571

Officers—J. W. Phelps, President; C. Klingerman, A. Nagel, Vice Presidents; H. A. Hawley, Secretary and Cashier; James A. Fay, Treasurer, Assistant Cashier and Assistant Secretary; R. G. Klingerman, Assistant Cashier.

Directors—Wm. Abplanalp, H. A. Hawley, J. W. Phelps, J. D. Cleminson, F. C. Herbert, F. P. Sappington, Edward H. Conner, Chas. E. Jones, Wm. Schumacher, James A. Fay, C. Klingerman, J. H. Sotow, Paul Frahm, A. Nagel, H. E. Warren.

STATEMENT OF JUNE 30, 1924.

	Commercial	Savings	Combined
RESOURCES.			
Loans and discounts, including rediscounts	\$488,140 88	\$277,150 12	\$765,291 00
Bankers' acceptances, including rediscounts			
Notes, drafts or bills of exchange, including rediscounts			
Overdrafts	515 40		515 40
Customers' liability account acceptances			
Liability of foreign banks and bankers' account of acceptances			
United States securities owned		75,755 36	75,755 36
All other bonds, warrants and securities, including premium thereon,			
less all offsetting bond adjustment accounts	2,985 00	32,235 00	35,220 00
Bank premises, furniture and fixtures and safe deposit vaults	3,500 00	2,000 00	5,500 00
Other real estate owned			
Due from Federal Reserve Bank			
Due from other banks	17,596 05	8,914 68	26,510 73
Actual cash on hand	30,669 99	7,918 70	38,588 69
Exchanges for clearing house	6,037 00		6,037 00
Checks and other cash items	1,389 70		1,389 70
Items with Federal Reserve Bank in process of collection			
Other resources			
Totals	\$550,834 02	\$403,973 86	\$954,807 88
LIABILITIES.			
Capital paid in	\$70,000 00	\$30,000 00	\$100,000 00
Surplus		4,500 00	4,500 00
All undivided profits, less expenses, interest and taxes paid	21,005 93		21,005 93
Bills payable with Federal Reserve Bank, other than rediscounts			
Bills payable other than with Federal Reserve Bank, including all obligations representing money borrowed, other than rediscounts			
Liabilities for rediscount with Federal Reserve Bank			
Liabilities for rediscounts other than with Federal Reserve Bank			
Deposits due to banks			
Dividends unpaid	3,036 00		3,036 00
Individual deposits subject to check	407,729 13		407,729 13
Savings deposits		228,676 92	228,676 92
Demand certificates of deposit	334 24		334 24
Time certificates of deposit		52,796 94	52,796 94
Certified checks	6 00		6 00
Cashiers' checks	48,722 72		48,722 72
State county and municipal deposits		88,000 00	88,000 00
United States and postal savings deposits			
Letters of credit and travelers' checks sold for cash and now outstanding			
Acceptances executed by or for account of or under guarantee of this bank, except those held by this bank			
Liability account acceptances executed to furnish dollar exchange			
Other liabilities			
Totals	\$550,834 02	\$403,973 86	\$954,807 88
Interest earned, not collected, not included in resources or liabilities.	\$3,825 00	\$2,125 00	\$5,950 00

NOTE.—The above statement includes the business of branch offices at El Monte and Buena Park.

TEHAMA COUNTY SAVINGS BANK. CORNING.

Incorporated September 30, 1912.

572

Officers—G. G. Morgan, President; Jesse A. Brown, Vice President; Emery A. Shook, Cashier.
 Directors—G. G. Morgan, Jesse A. Brown, D. O. Hughes, R. J. Packard, Emery A. Shook.

STATEMENT OF JUNE 30, 1924.

	Commercial	Savings	Combined
RESOURCES.			
Loans and discounts, including rediscounts.....	\$186,902 11	\$154,398 93	\$341,301 04
Bankers' acceptances, including rediscounts.....			
Notes, drafts or bills of exchange, including rediscounts.....			
Overdrafts.....	2,586 60		2,586 60
Customers' liability account acceptances.....			
Liability of foreign banks and bankers' account of acceptances.....			
United States securities owned.....	973 00	5,160 00	6,133 00
All other bonds, warrants and securities, including premium thereon, less all offsetting bond adjustment accounts.....	43,436 73	34,000 00	77,436 73
Bank premises, furniture and fixtures and safe deposit vaults.....	6,000 00	6,000 00	12,000 00
Other real estate owned.....			
Duc from Federal Reserve Bank.....			
Duc from other banks.....	47,185 40	1,749 07	48,934 47
Actual cash on hand.....	10,267 39	5,133 84	15,401 23
Exchanges for clearing house.....			
Checks and other cash items.....	915 40		915 40
Items with Federal Reserve Bank in process of collection.....			
Other resources.....			
Totals.....	\$298,266 63	\$206,441 84	\$504,708 47
LIABILITIES.			
Capital paid in.....	\$55,000 00	\$20,000 00	\$75,000 00
Surplus.....	11,551 25	2,280 00	13,831 25
All undivided profits, less expenses, interest and taxes paid.....	4,476 19	1,640 05	6,116 24
Bills payable with Federal Reserve Bank, other than rediscounts.....			
Bills payable other than with Federal Reserve Bank, including all obligations representing money borrowed, other than rediscounts.....	20,000 00		20,000 00
Liabilities for rediscount with Federal Reserve Bank.....			
Liabilities for rediscounts other than with Federal Reserve Bank.....			
Deposits due to banks.....			
Dividends unpaid.....			
Individual deposits subject to check.....	131,018 03		131,018 03
Savings deposits.....		182,521 79	182,521 79
Demand certificates of deposit.....			
Time certificates of deposit.....	54,297 25		54,297 25
Certified checks.....	161 60		161 60
Cashiers' checks.....	2,490 04		2,490 04
State, county and municipal deposits.....	18,698 34		18,698 34
United States and postal savings deposits.....			
Letters of credit and travelers' checks sold for cash and now out- standing.....			
Acceptances executed by or for account of or under guarantee of this bank, except those held by this bank.....			
Liability account acceptances executed to furnish dollar exchange.....			
Other liabilities.....	573 93		573 93
Totals.....	\$298,266 63	\$206,441 81	\$504,708 47
Interest earned, not collected, not included in resources or liabilities.....			

CITIZENS SAVINGS BANK OF PASADENA. PASADENA.

Incorporated October 13, 1912.

573

Officers—W. H. Hubbard, President; John Rogers, Vice President; M. Vilas Hubbard, Cashier and Secretary; H. D. Machin, Assistant Secretary; H. W. Lindsay, Assistant Cashier; J. P. Ellis, Manager Escrow Department; W. F. Flory, Auditor.

Directors—John Rogers, W. H. Hubbard, William J. Bettingen, M. Vilas Hubbard, John C. Coy, Roy R. Munger, F. S. Hayward.

STATEMENT OF JUNE 30, 1924.

	Commercial	Savings	Combined
RESOURCES.			
Loans and discounts, including rediscounts	\$578,051 86	\$1,257,412 74	\$1,835,464 60
Bankers' acceptances, including rediscounts			
Notes, drafts or bills of exchange, including rediscounts			
Overdrafts	951 42		951 42
Customers' liability account acceptances			
Liability of foreign banks and bankers' account of acceptances			
United States securities owned		19,452 60	19,452 60
All other bonds, warrants and securities, including premium thereon, less all offsetting bond adjustment accounts	418,375 61	799,339 57	1,217,714 61
Bank premises, furniture and fixtures and safe deposit vaults	138,203 85	163,461 78	301,665 63
Other real estate owned			
Due from Federal Reserve Bank	112,606 70	67,461 95	180,068 65
Due from other banks	243,425 88	54,009 16	297,435 04
Actual cash on hand	72,962 82	3,158 66	76,121 48
Exchanges for clearing house	77,925 62		77,929 62
Checks and other cash items	13,519 63	135 50	13,655 13
Items with Federal Reserve Bank in process of collection			
Other resources			
Totals	\$1,656,026 82	\$2,364,731 96	\$4,020,758 78
LIABILITIES.			
Capital paid in	\$150,000 00	\$150,000 00	\$300,000 00
Surplus	50,000 00	25,000 00	75,000 00
All undivided profits, less expenses, interest and taxes paid	17,302 91	67,562 62	84,865 53
Bills payable with Federal Reserve Bank, other than rediscounts			
Bills payable other than with Federal Reserve Bank, including all obligations representing money borrowed, other than rediscounts			
Liabilities for rediscount with Federal Reserve Bank			
Liabilities for rediscounts other than with Federal Reserve Bank			
Deposits due to banks	128,942 69		128,942 69
Dividends unpaid	4,500 00		4,500 00
Individual deposits subject to check	1,268,217 73		1,268,217 73
Savings deposits		1,642,839 80	1,642,839 80
Demand certificates of deposit			
Time certificates of deposit		205,979 51	205,979 51
Certified checks	2,429 92		2,429 92
Cashiers' checks	34,332 54		34,332 54
State, county and municipal deposits		262,500 00	262,500 00
United States and postal savings deposits		10,800 00	10,800 00
Letters of credit and travelers' checks sold for cash and now outstanding			
Acceptances executed by or for account of or under guarantee of this bank, except those held by this bank			
Liability account acceptances executed to furnish dollar exchange			
Other liabilities	301 03		301 03
Totals	\$1,656,026 82	\$2,364,731 96	\$4,020,758 78
Interest earned not collected, not included in resources or liabilities			

BANK OF HOPLAND. HOPLAND.

Incorporated October 1, 1912.

575C

Officers—H. L. Preston, President; J. D. Metzler, Vice President; R. E. Shimmin, Secretary, Treasurer and Cashier.

Directors—H. L. Preston, J. D. Metzler, J. W. Hiatt, T. L. Hiatt, R. E. Shimmin.

STATEMENT OF JUNE 30, 1924.

	Commercial	Savings	Combined
RESOURCES			
Loans and discounts, including rediscounts	\$37,485 55		
Bankers' acceptances, including rediscounts			
Notes, drafts or bills of exchange, including rediscounts			
Overdrafts	63 34		
Customers' liability account acceptances			
Liability of foreign banks and bankers' account of acceptances			
United States securities owned	7,603 27		
All other bonds, warrants and securities, including premium thereon, less all offsetting bond adjustment accounts	80,004 89		
Bank premises, furniture and fixtures and safe deposit vaults	1,800 00		
Other real estate owned	1,588 65		
Due from Federal Reserve Bank			
Due from other banks	22,388 63		
Actual cash on hand	7,365 67		
Exchanges for clearing house			
Checks and other cash items	260 01		
Items with Federal Reserve Bank in process of collection			
Other resources			
Total	\$158,560 01		
LIABILITIES			
Capital paid in	\$25,000 00		
Surplus	3,500 00		
All undivided profits, less expenses, interest and taxes paid	2,413 29		
Bills payable with Federal Reserve Bank, other than rediscounts			
Bills payable other than with Federal Reserve Bank, including all obligations representing money borrowed, other than rediscounts			
Liabilities for rediscount with Federal Reserve Bank			
Liabilities for rediscounts other than with Federal Reserve Bank			
Deposits due to banks			
Dividends unpaid	70 00		
Individual deposits subject to check	56,288 02		
Savings deposits			
Demand certificates of deposit			
Time certificates of deposit	59,288 70		
Certified checks			
Cashiers' checks			
State, county and municipal deposits	12,000 00		
United States and postal savings deposits			
Letters of credit and travelers' checks sold for cash and now out- standing			
Acceptances executed by or for account of or under guarantee of this bank, except those held by this bank			
Liability account acceptances executed to furnish dollar exchange			
Other liabilities			
Total	\$158,560 01		
Interest earned, not collected, not included in resources or liabilities	\$2,000 92		

CALIFORNIA TRUST AND SAVINGS BANK. SACRAMENTO.

Incorporated November 21, 1912.

577

Officers—W. E. Gerber, President; Fred W. Kiesel, E. L. Southworth, Fred L. Martin, J. I. Brunschwiler, Vice Presidents; A. B. Carter, Cashier; Chas. S. King, F. A. Roblin, D. A. Sherwin, H. M. Weston, J. C. Havelly, J. C. Wilson, Assistant Cashiers; Roy W. Blair, Trust Officer; W. G. Spilman, Assistant Trust Officer.

Directors—Fred W. Kiesel, Robt. T. Devlin, C. J. Mathews, J. L. Nagle, H. A. Heilbron, John S. Brown, E. L. Southworth, W. R. Fountain, W. E. Gerber, F. J. Ruhstaller, Lester J. Hiusdale, Marshal W. Hale, James McGillivray, Geo. H. Cutter, E. L. Shelley.

STATEMENT OF JUNE 30, 1924.

	Commercial	Savings	Court Trusts	Private Trusts	Combine-1
RESOURCES.					
Loans and discounts, including rediscounts . . .	\$55,464 16	\$8,412,452 93	\$2,700 00		\$8,470,617 09
Bankers' acceptances, including rediscounts . . .					
Notes, drafts or bills of exchange, including rediscounts . . .	88 71				88 71
Overdrafts . . .					
Customers' liability account acceptances . . .					
Liability of foreign banks and bankers on account of acceptances . . .					
United States securities owned . . .		9,824 50			9,824 50
All other bonds, warrants and securities, in- cluding premium thereon, less all offsetting bond adjustment accounts . . .	8,532 08	1,490,342 94	57,606 69	\$50,000 00	1,606,481 71
Bank premises, furniture and fixtures and safe deposit vaults . . .		9,394 00	200 00		9,594 00
Other real estate owned . . .		129,892 75			129,892 75
Due from Federal Reserve Bank . . .					
Due from other banks . . .	207,197 60	889,391 27	517 58	21,282 26	1,118,388 71
Actual cash on hand . . .	24,713 73	276,414 90			301,128 63
Exchanges for clearing house . . .					
Checks and other cash items . . .	367 30				367 30
Items with Federal Reserve Bank in process of collection . . .					
Advances to court trusts . . .					
Other resources . . .	3,602 42	19,871 72			23,474 14
Totals . . .	\$209,966 00	\$11,237,585 01	\$61,024 27	\$71,282 26	\$11,669,857 54
LIABILITIES.					
Capital paid in . . .	\$50,000 00	\$300,000 00	\$50,000 00	\$50,000 00	\$450,000 00
Surplus . . .		335,000 00			335,000 00
Amount segregated for protection of court and private trusts, national banks only . . .					
All undivided profits, less expenses, interest and taxes paid . . .	2,206 39	58,803 19	9,150 71	21,282 26	91,442 55
Bills payable with Federal Reserve Bank other than rediscounts . . .					
Bills payable other than with Federal Reserve Bank, including all obligations representing money borrowed, other than rediscounts . . .					
Liabilities for rediscounts with Federal Reserve Bank . . .					
Liabilities for rediscounts other than with Federal Reserve Bank . . .					
Deposits due to banks . . .	17,732 64	345 87			18,078 51
Dividends unpaid . . .					
Individual deposits subject to check . . .	195,940 99				195,940 99
Savings deposits . . .		9,687,364 53			9,687,364 53
Demand certificates of deposit . . .	1,023 13				1,023 13
Time certificates of deposit . . .	25,701 99	100,000 00			125,701 99
Certified checks . . .	1,762 00				1,762 00
Cashiers' checks . . .	5,254 65	1,100 00			6,354 65
State, county and municipal deposits . . .		750,000 00			750,000 00
United States and postal savings deposits . . .					

CALIFORNIA TRUST AND SAVINGS BANK. SACRAMENTO—Continued.

	Commercial	Savings	Court Trusts	Private Trusts	Combined
LIABILITIES—Continued.					
Letters of credit and travelers' checks sold for cash and now outstanding					
Acceptances executed by or for account of or under guarantee of this bank, except those held by this bank					
Liability account acceptances executed to furnish dollar exchange					
Deposits of money received from executors, administrators, guardians, assignees, receivers or trustees			\$1,873 56		\$1,873 56
Fund for advances to court trusts					3,315 63
Other liabilities	\$344 21	\$4,971 42			
Totals	\$299,966 00	\$11,237,585 01	\$61,024 27	\$71,282 26	\$11,669,857 54
Interest earned but not collected, not included in resources or liabilities		\$97,698 05			\$97,698 05

TRUST RESOURCES	Court Trusts	TRUST LIABILITIES	Court Trusts
Personal assets received from executors, administrators, guardians, assignees, receivers or trustees	\$59,258 98	Personal assets received from executors, administrators, guardians, assignees, receivers or trustees	\$59,258 98
Trust investments, personal property	330,180 75	Trusts held in capacity of executor, administrator, guardian, assignee, receiver or trustee	469,292 12
Trust investments, real property	131,783 08	Private trusts, specially designated and construed as court trusts, under supervision	
Due from banks	7,328 29		
Cash on hand			
Total	\$528,551 10	Total	\$528,551 10

NOTE.—The above statement includes the business of branch offices at Sacramento, Yone and North Sacramento.

COMMERCIAL BANK OF DURHAM. DURHAM.

Incorporated November 19, 1913.

578

Officers—W. S. Hall, President; T. J. Troxel, Vice President; S. N. Graves, Cashier.
 Directors—W. S. Hall, T. J. Troxel, A. H. Smith, T. H. Mitchell, F. A. Dickenson, Harry Deirup, S. N. Graves.

STATEMENT OF JUNE 30, 1924.

	Commercial	Savings	Combined
RESOURCES.			
Loans and discounts, including rediscounts.....	\$88,945 39		
Bankers' acceptances, including rediscounts.....			
Notes, drafts or bills of exchange, including rediscounts.....			
Overdrafts.....	1,116 21		
Customers' liability account acceptances.....			
Liability of foreign banks and bankers' account of acceptances.....			
United States securities owned.....	5,720 25		
All other bonds, warrants and securities, including premium thereon, less all offsetting bond adjustment accounts.....	31,405 26		
Bank premises, furniture and fixtures and safe deposit vaults.....	8,529 80		
Other real estate owned.....	1,380 47		
Due from Federal Reserve Bank.....	3,300 00		
Due from other banks.....	21,882 92		
Actual cash on hand.....	3,339 19		
Exchanges for clearing house.....			
Checks and other cash items.....	48 26		
Items with Federal Reserve Bank in process of collection.....			
Other resources.....	653 50		
Total.....	\$166,321 25		
LIABILITIES.			
Capital paid in.....	\$25,000 00		
Surplus.....	1,000 00		
All undivided profits, less expenses, interest and taxes paid.....	3,254 85		
Bills payable with Federal Reserve Bank, other than rediscounts.....			
Bills payable other than with Federal Reserve Bank, including all obligations representing money borrowed, other than rediscounts.....			
Liabilities for rediscount with Federal Reserve Bank.....			
Liabilities for rediscounts other than with Federal Reserve Bank.....	11,500 00		
Deposits due to banks.....			
Dividends unpaid.....			
Individual deposits subject to check.....	96,525 35		
Savings deposits.....			
Demand certificates of deposit.....	1,500 00		
Time certificates of deposit.....	2,294 33		
Certified checks.....	13 50		
Cashiers' checks.....	233 22		
State, county and municipal deposits.....	25,000 00		
United States and postal savings deposits.....			
Letters of credit and travelers' checks sold for cash and now out- standing.....			
Acceptances executed by or for account of or under guarantee of this bank, except those held by this bank.....			
Liability account acceptances executed to furnish dollar exchange.....			
Other liabilities.....			
Total.....	\$166,321 25		
Interest earned, not collected, not included in resources or liabilities.....	\$1,554 00		

FIRST BANK OF HERMOSA BEACH. HERMOSA BEACH.

Incorporated January 3, 1913.

579

Officers—R. E. Matteson, President; Irving H. Hellman, Vice President; G. S. Thatcher, Vice President, Cashier and Treasurer; R. D. Cowley, Secretary and Assistant Cashier; C. E. McKoin, Assistant Cashier.

Directors—R. E. Matteson, I. H. Hellman, G. S. Thatcher, J. P. Luxford, F. L. Ryder.

STATEMENT OF JUNE 30, 1924.

	Commercial	Savings	Combined
RESOURCES.			
Loans and discounts, including rediscounts.....	\$163,242 27	\$175,380 00	\$338,622 27
Bankers' acceptances, including rediscounts.....			
Notes, drafts or bills of exchange, including rediscounts.....			
Overdrafts.....	229 17		229 17
Customers' liability account acceptances.....			
Liability of foreign banks and bankers' account of acceptances.....			
United States securities owned.....			
All other bonds, warrants and securities, including premium thereon, less all offsetting bond adjustment accounts.....	47,368 10	26,200 00	73,568 10
Bank premises, furniture and fixtures and safe deposit vaults.....	21,385 85		21,385 85
Other real estate owned.....			
Due from Federal Reserve Bank.....			
Due from other banks.....	10,072 65	3,539 22	13,611 87
Actual cash on hand.....	17,370 41	8,025 05	25,395 46
Exchanges for clearing house.....			
Checks and other cash items.....	2,062 19		2,062 19
Items with Federal Reserve Bank in process of collection.....			
Other resources.....	40 00		40 00
Totals.....	\$261,770 64	\$213,144 27	\$474,914 91
LIABILITIES.			
Capital paid in.....	\$30,000 00	\$20,000 00	\$50,000 00
Surplus.....	5,000 00	5,000 00	10,000 00
All undivided profits, less expenses, interest and taxes paid.....	3,199 36		3,199 36
Bills payable with Federal Reserve Bank, other than rediscounts.....			
Bills payable other than with Federal Reserve Bank, including all obligations representing money borrowed, other than rediscounts.....	15,000 00		15,000 00
Liabilities for rediscount with Federal Reserve Bank.....			
Liabilities for rediscounts other than with Federal Reserve Bank.....			
Deposits due to banks.....	1,520 00		1,520 00
Dividends unpaid.....			
Individual deposits subject to check.....	162,655 28		162,655 28
Savings deposits.....		155,574 66	155,574 66
Demand certificates of deposit.....			
Time certificates of deposit.....		10,144 61	10,144 61
Certified checks.....	3,966 75		3,966 75
Cashiers' checks.....	14,322 84		14,322 84
State, county and municipal deposits.....	25,997 41	22,400 00	48,397 41
United States and postal savings deposits.....			
Letters of credit and travelers' checks sold for cash and now out- standing.....			
Acceptances executed by or for account of or under guarantee of this bank, except those held by this bank.....			
Liability account acceptances executed to furnish dollar exchange.....			
Other liabilities.....	109 00	25 00	134 00
Totals.....	\$261,770 64	\$213,144 27	\$474,914 91
Interest earned, not collected, not included in resources or liabilities.....			

NOTE.—The above statement includes the business of a branch office at Second and Camino Real, Hermosa Beach.

ARCATA SAVINGS BANK. ARCATA.

Incorporated February 7, 1913.

581

Officers—Wesley W. Stone, President; Sylvester Myers, Vice President; Frank H. Tooby, Cashier and Treasurer; W. C. Pritchard, Secretary and Assistant Cashier; R. L. Oak, E. L. Stromberg, Assistant Cashiers.
 Directors—Wesley W. Stone, Sylvester Myers, Frank H. Tooby, N. H. Falk, H. F. Brizard, L. C. Everding, S. D. Cerini.

STATEMENT OF JUNE 30, 1924.

	Commercial	Savings	Combined
RESOURCES.			
Loans and discounts, including rediscounts.....		\$502,163 50	
Bankers' acceptances, including rediscounts.....			
Notes, drafts or bills of exchange, including rediscounts.....			
Overdrafts.....			
Customers' liability account acceptances.....			
Liability of foreign banks and bankers' account of acceptances.....			
United States securities owned.....		93,580 98	
All other bonds, warrants and securities, including premium thereon, less all offsetting bond adjustment accounts.....		445,470 05	
Bank premises, furniture and fixtures and safe deposit vaults.....			
Other real estate owned.....			
Due from Federal Reserve Bank.....			
Due from other banks.....		132,864 37	
Actual cash on hand.....		38,420 84	
Exchanges for clearing house.....			
Checks and other cash items.....		308 32	
Items with Federal Reserve Bank in process of collection.....			
Other resources.....			
Total.....		\$1,212,808 06	
LIABILITIES.			
Capital paid in.....		\$100,000 00	
Surplus.....		13,000 00	
All undivided profits, less expenses, interest and taxes paid.....		39,581 21	
Bills payable with Federal Reserve Bank, other than rediscounts.....			
Bills payable other than with Federal Reserve Bank, including all obligations representing money borrowed, other than rediscounts.....			
Liabilities for rediscount with Federal Reserve Bank.....			
Liabilities for rediscounts other than with Federal Reserve Bank.....			
Deposits due to banks.....			
Dividends unpaid.....		5,000 00	
Individual deposits subject to check.....			
Savings deposits.....		1,055,223 85	
Demand certificates of deposit.....			
Time certificates of deposit.....			
Certified checks.....			
Cashiers' checks.....			
State, county and municipal deposits.....			
United States and postal savings deposits.....			
Letters of credit and travelers' checks sold for cash and now out- standing.....			
Acceptances executed by or for account of or under guarantee of this bank, except those held by this bank.....			
Liability account acceptances executed to furnish dollar exchange.....			
Other liabilities.....			
Total.....		\$1,212,808 06	
Interest earned, not collected, not included in resources or liabilities.....		\$16,500 00	

THE BANK OF ESPARTO. ESPARTO.

Incorporated March 6, 1913.

582

Officers—M. O. Wyatt, President; F. W. Nissen, Cashier; F. N. Paterson, Assistant Cashier.
 Directors—M. O. Wyatt, J. L. Stephens, J. E. Winter, A. H. Fredson, C. S. Mast, F. W. Nissen, A. F. Binde.

STATEMENT OF JUNE 30, 1924.

	Commercial	Savings	Combined
RESOURCES.			
Loans and discounts, including rediscounts	\$115,740 24	\$108,766 40	\$224,506 64
Bankers' acceptances, including rediscounts			
Notes, drafts or bills of exchange, including rediscounts			
Overdrafts	1,651 83		1,651 83
Customers' liability account acceptances			
Liability of foreign banks and bankers' account of acceptances			
United States securities owned	19,834 29	19,250 20	39,084 49
All other bonds, warrants and securities, including premium thereon, less all offsetting bond adjustment accounts	12,000 00		12,000 00
Bank premises, furniture and fixtures and safe deposit vaults	4,600 00		4,600 00
Other real estate owned	1,555 42		1,555 42
Due from Federal Reserve Bank			
Due from other banks	12,756 83		12,756 83
Actual cash on hand	10,445 35	3,734 96	14,180 31
Exchanges for clearing house			
Checks and other cash items			
Items with Federal Reserve Bank in process of collection			
Other resources	200 00		200 00
Totals	\$178,783 96	\$131,751 56	\$310,535 52
LIABILITIES.			
Capital paid in	\$20,000 00	\$7,700 00	\$27,700 00
Surplus	4,000 00	10,000 00	14,000 00
All undivided profits, less expenses, interest and taxes paid	3,214 89		3,214 89
Bills payable with Federal Reserve Bank, other than rediscounts			
Bills payable other than with Federal Reserve Bank, including all obligations representing money borrowed, other than rediscounts	12,000 00		12,000 00
Liabilities for rediscount with Federal Reserve Bank			
Liabilities for rediscounts other than with Federal Reserve Bank			
Deposits due to banks			
Dividends unpaid	40 00		40 00
Individual deposits subject to check	96,220 92		96,220 92
Savings deposits		114,051 56	114,051 56
Demand certificates of deposit			
Time certificates of deposit	23,296 15		23,296 15
Certified checks			
Cashiers' checks			
State, county and municipal deposits	20,000 00		20,000 00
United States and postal savings deposits			
Letters of credit and travelers' checks sold for cash and now out- standing			
Acceptances executed by or for account of or under guarantee of this bank, except those held by this bank			
Liability account acceptances executed to furnish dollar exchange			
Other liabilities	12 00		12 00
Totals	\$178,783 96	\$131,751 56	\$310,535 52
Interest earned, not collected, not included in resources or liabilities			

AMADOR VALLEY SAVINGS BANK. PLEASANTON.

Incorporated March 1, 1913.

583

Officers—H. P. Mohr, President; A. B. Pickard, Vice President; Claude Smallwood, Cashier and Secretary,
J. C. Mendonca, Assistant Cashier and Treasurer.
Directors—H. P. Mohr, A. B. Pickard, Claude Smallwood, J. C. Mendonca, Randolph Apperson, D.
Devany, M. Koopman, H. Reimers.

STATEMENT OF JUNE 30, 1924.

	Commercial	Savings	Combined
RESOURCES.			
Loans and discounts, including rediscounts.....		\$505,576 40	
Bankers' acceptances, including rediscounts.....			
Notes, drafts or bills of exchange, including rediscounts.....			
Overdrafts.....			
Customers' liability account acceptances.....			
Liability of foreign banks and bankers' account of acceptances.....			
United States securities owned.....		6,684 18	
All other bonds, warrants and securities, including premium thereon, less all offsetting bond adjustment accounts.....		85,197 71	
Bank premises, furniture and fixtures and safe deposit vaults.....		6,019 54	
Other real estate owned.....			
Due from Federal Reserve Bank.....		7,000 00	
Due from other banks.....		16,680 47	
Actual cash on hand.....		6,273 09	
Exchanges for clearing house.....			
Checks and other cash items.....			
Items with Federal Reserve Bank in process of collection.....			
Other resources.....		120 72	
Total.....		\$633,552 11	
LIABILITIES.			
Capital paid in.....		\$50,000 00	
Surplus.....		15,000 00	
All undivided profits, less expenses, interest and taxes paid.....		1,924 34	
Bills payable with Federal Reserve Bank, other than rediscounts.....			
Bills payable other than with Federal Reserve Bank, including all obligations representing money borrowed, other than rediscounts.....			
Liabilities for rediscount with Federal Reserve Bank.....			
Liabilities for rediscounts other than with Federal Reserve Bank.....			
Deposits due to banks.....			
Dividends unpaid.....		2,060 00	
Individual deposits subject to check.....			
Savings deposits.....		514,967 77	
Demand certificates of deposit.....			
Time certificates of deposit.....			
Certified checks.....			
Cashiers' checks.....			
State, county and municipal deposits.....		50,500 00	
United States and postal savings deposits.....			
Letters of credit and travelers' checks sold for cash and now out- standing.....			
Acceptances executed by or for account of or under guarantee of this bank, except those held by this bank.....			
Liability account acceptances executed to furnish dollar exchange.....			
Other liabilities.....			
Total.....		\$633,552 11	
Interest earned, not collected, not included in resources or liabilities.....		\$5,104 19	

FARMERS AND MERCHANTS BANK OF COMPTON. COMPTON.

Incorporated March 20, 1913.

584

Officers—F. L. Walton, President; H. J. Mayo, Vice President; A. R. Titus, Cashier; A. O. Bayless, P. E. Wile, Assistant Cashiers.
 Directors—Malcom Crowe, P. E. Wile, L. Dactwiler, H. S. King, J. O. McDonald, W. E. Dean, J. V. Shepard, H. J. Mayo, J. W. Walton, Sr., E. T. Sherer, A. L. Pachmayre, A. R. Titus, A. L. Holcombe, F. L. Walton, W. Simpson.

STATEMENT OF JUNE 30, 1924.

	Commercial	Savings	Combined
RESOURCES.			
Loans and discounts, including rediscounts	\$210,117 32	\$377,092 41	\$587,209 73
Bankers' acceptances, including rediscounts			
Notes, drafts or bills of exchange, including rediscounts			
Overdrafts	138 06		138 06
Customers' liability account acceptances			
Liability of foreign banks and bankers' account of acceptances			
United States securities owned	22,043 72	500 00	22,543 72
All other bonds, warrants and securities, including premium thereon, less all offsetting bond adjustment accounts	90,475 07	205,546 90	296,021 97
Bank premises, furniture and fixtures and safe deposit vaults	34,507 06	3,000 00	37,507 06
Other real estate owned			
Due from Federal Reserve Bank		9,000 00	9,000 00
Due from other banks	41,752 86	48,520 20	90,273 06
Actual cash on hand	37,070 27	3,517 41	40,587 68
Exchanges for clearing house			
Checks and other cash items	1,682 51		1,682 51
Items with Federal Reserve Bank in process of collection			
Other resources	24 94		24 94
Totals	\$437,811 81	\$647,176 92	\$1,084,988 73
LIABILITIES.			
Capital paid in	\$37,500 00	\$37,500 00	\$75,000 00
Surplus	25,000 00	25,000 00	50,000 00
All undivided profits, less expenses, interest and taxes paid	3,316 43		3,316 43
Bills payable with Federal Reserve Bank, other than rediscounts			
Bills payable other than with Federal Reserve Bank, including all obligations representing money borrowed, other than rediscounts			
Liabilities for rediscount with Federal Reserve Bank			
Liabilities for rediscounts other than with Federal Reserve Bank			
Deposits due to banks			
Dividends unpaid			
Individual deposits subject to check	303,769 28		303,769 28
Savings deposits		534,676 92	534,676 92
Demand certificates of deposit			
Time certificates of deposit	26,210 00		26,210 00
Certified checks			
Cashiers' checks	4,726 86		4,726 86
State, county and municipal deposits	37,289 24	50,000 00	87,289 24
United States and postal savings deposits			
Letters of credit and travelers' checks sold for cash and now out- standing			
Acceptances executed by or for account of or under guarantee of this bank, except those held by this bank			
Liability account acceptances executed to furnish dollar exchange			
Other liabilities			
Totals	\$437,811 81	\$647,176 92	\$1,084,988 73
Interest earned, not collected, not included in resources or liabilities.	\$733 80	\$1,409 21	\$2,143 01

NOTE.—The above statement includes the business of a branch office at Lynwood.

LE GRAND BANK. LE GRAND.

Incorporated April 1, 1913.

585

Officers—E. T. Cunningham, President; R. C. Burchell, Vice President; P. Carmean, Cashier, Secretary and Treasurer.

Directors—E. T. Cunningham, R. C. Burchell, P. Carmean, R. A. Carr, F. A. Bondshu, Lester Kahl.

STATEMENT OF JUNE 30, 1924.

	Commercial	Savings	Combined
RESOURCES.			
Loans and discounts, including rediscounts.....	\$113,559 84	\$79,215 00	\$192,774 84
Bankers' acceptances, including rediscounts.....			
Notes, drafts or bills of exchange, including rediscounts.....			
Overdrafts.....	1,206 64		1,206 64
Customers' liability account acceptances.....			
Liability of foreign banks and bankers' account of acceptances.....			
United States securities owned.....			
All other bonds, warrants and securities, including premium thereon, less all offsetting bond adjustment accounts.....	14,517 30		14,517 30
Bank premises, furniture and fixtures and safe deposit vaults.....	2,870 64		2,870 64
Other real estate owned.....			
Due from Federal Reserve Bank.....	3,000 00		3,000 00
Due from other banks.....	10,173 42	1,727 10	11,900 52
Actual cash on hand.....	2,872 07	2,045 58	4,917 65
Exchanges for clearing house.....	150 50		150 50
Checks and other cash items.....			
Items with Federal Reserve Bank in process of collection.....			
Other resources.....			
Totals.....	\$148,350 41	\$82,987 68	\$231,338 09
LIABILITIES.			
Capital paid in.....	\$20,000 00	\$5,000 00	\$25,000 00
Surplus.....	13,200 00	3,300 00	16,500 00
All undivided profits, less expenses, interest and taxes paid.....	3,718 93	18 25	3,737 18
Bills payable with Federal Reserve Bank, other than rediscounts.....			
Bills payable other than with Federal Reserve Bank, including all obligations representing money borrowed, other than rediscounts.....	18,000 00		18,000 00
Liabilities for rediscount with Federal Reserve Bank.....			
Liabilities for rediscounts other than with Federal Reserve Bank.....			
Deposits due to banks.....			
Dividends unpaid.....			
Individual deposits subject to check.....	60,001 38		60,001 38
Savings deposits.....		74,669 43	74,669 43
Demand certificates of deposit.....			
Time certificates of deposit.....	20,530 10		20,530 10
Certified checks.....			
Cashiers' checks.....			
State, county and municipal deposits.....	12,900 00		12,900 00
United States and postal savings deposits.....			
Letters of credit and travelers' checks sold for cash and now out- standing.....			
Acceptances executed by or for account of or under guarantee of this bank, except those held by this bank.....			
Liability account acceptances executed to furnish dollar exchange.....			
Other liabilities.....			
Totals.....	\$148,350 41	\$82,987 68	\$231,338 09
Interest earned, not collected, not included in resources or liabilities.....			\$1,700 00

FARMERS AND MERCHANTS SAVINGS BANK. BURBANK.

Incorporated April, 1913.

586

Officers—A. Sence, President; F. F. Scribner, F. A. Halburg, C. W. Anderson, Vice Presidents; E. M. Crane, Cashier.
 Directors—A. Sence, F. F. Scribner, F. A. Halburg, C. W. Anderson, J. C. Crawford, H. S. Sprinkle, H. A. Story.

STATEMENT OF JUNE 30, 1924.

	Commercial	Savings	Combined
RESOURCES.			
Loans and discounts, including rediscounts.....		\$249,506 62	
Bankers' acceptances, including rediscounts.....			
Notes, drafts or bills of exchange, including rediscounts.....			
Overdrafts.....			
Customers' liability account acceptances.....			
Liability of foreign banks and bankers' account of acceptances.....		10,000 00	
United States securities owned.....			
All other bonds, warrants and securities, including premium thereon, less all offsetting bond adjustment accounts.....		17,428 79	
Bank premises, furniture and fixtures and safe deposit vaults.....		2,500 00	
Other real estate owned.....			
Due from Federal Reserve Bank.....		39,294 98	
Due from other banks.....		6,271 31	
Actual cash on hand.....			
Exchanges for clearing house.....		477 67	
Checks and other cash items.....			
Items with Federal Reserve Bank in process of collection.....			
Other resources.....			
Total.....		\$325,479 37	
LIABILITIES.			
Capital paid in.....		\$50,000 00	
Surplus.....		14,000 00	
All undivided profits, less expenses, interest and taxes paid.....		283 19	
Bills payable with Federal Reserve Bank, other than rediscounts.....			
Bills payable other than with Federal Reserve Bank, including all obligations representing money borrowed, other than rediscounts.....			
Liabilities for rediscount with Federal Reserve Bank.....			
Liabilities for rediscounts other than with Federal Reserve Bank.....			
Deposits due to banks.....		2,500 00	
Dividends unpaid.....			
Individual deposits subject to check.....		238,596 18	
Savings deposits.....			
Demand certificates of deposit.....		2,100 00	
Time certificates of deposit.....			
Certified checks.....		18,000 00	
Cashiers' checks.....			
State, county and municipal deposits.....			
United States and postal savings deposits.....			
Letters of credit and travelers' checks sold for cash and now out- standing.....			
Acceptances executed by or for account of or under guarantee of this bank, except those held by this bank.....			
Liability account acceptances executed to furnish dollar exchange.....			
Other liabilities.....			
Total.....		\$325,479 37	
Interest earned, not collected, not included in resources or liabilities.....		\$1,600 00	

BANK OF LOOMIS. LOOMIS.

Incorporated March 27, 1913.

587

Officers—Jas. J. Brennan, President; S. C. Day, J. J. Callison, Vice Presidents; E. D. Dunton, Cashier;
F. C. Bock, Assistant Cashier.
Directors—Jas. J. Brennan, S. C. Day, J. J. Callison, E. L. Rippey, J. L. Nagle, H. N. Hansen, E. F. Eckhardt.

STATEMENT OF JUNE 30, 1924.

	Commercial	Savings	Combined
RESOURCES.			
Loans and discounts, including rediscounts.....	\$81,206 21	\$242,250 00	\$323,456 21
Bankers' acceptances, including rediscounts.....			
Notes, drafts or bills of exchange, including rediscounts.....			
Overdrafts.....	224 33		224 33
Customers' liability account acceptances.....			
Liability of foreign banks and bankers' account of acceptances.....			
United States securities owned.....			
All other bonds, warrants and securities, including premium thereon, less all offsetting bond adjustment accounts.....	84,346 50	140,205 95	224,553 45
Bank premises, furniture and fixtures and safe deposit vaults.....	16,772 17		16,772 17
Other real estate owned.....			
Due from Federal Reserve Bank.....			
Due from other banks.....	44,411 47	8,841 24	53,252 71
Actual cash on hand.....	18,244 09	22,788 50	41,032 59
Exchanges for clearing house.....			
Checks and other cash items.....	157 95		157 95
Items with Federal Reserve Bank in process of collection.....			
Other resources.....			
Totals.....	\$245,362 72	\$414,086 69	\$659,449 41
LIABILITIES.			
Capital paid in.....	\$63,000 00	\$37,000 00	\$100,000 00
Surplus.....	8,500 00	8,500 00	17,000 00
All undivided profits, less expenses, interest and taxes paid.....	3,690 24	11,361 95	15,052 19
Bills payable with Federal Reserve Bank, other than rediscounts.....			
Bills payable other than with Federal Reserve Bank, including all obligations representing money borrowed, other than rediscounts.....			
Liabilities for rediscount with Federal Reserve Bank.....			
Liabilities for rediscounts other than with Federal Reserve Bank.....			
Deposits due to banks.....			
Dividends unpaid.....			
Individual deposits subject to check.....	134,606 54		134,606 54
Savings deposits.....		357,224 74	357,224 74
Demand certificates of deposit.....			
Time certificates of deposit.....	1,569 17		1,569 17
Certified checks.....			
Cashiers' checks.....	4,005 77		4,005 77
State, county and municipal deposits.....	30,000 00		30,000 00
United States and postal savings deposits.....			
Letters of credit and travelers' checks sold for cash and now out- standing.....			
Acceptances executed by or for account of or under guarantee of this bank, except those held by this bank.....			
Liability account acceptances executed to furnish dollar exchange.....			
Other liabilities.....			
Totals.....	\$245,362 72	\$414,086 69	\$659,449 41
Interest earned, not collected, not included in resources or liabilities.....			

GLENDALE SAVINGS BANK. GLENDALE.

Incorporated April 28, 1913.

589

Officers—W. S. Perrin, President; C. E. Wetmore, F. L. Thompson, Vice Presidents; H. E. Francy, Secretary and Cashier; H. J. Wetmore, Assistant Cashier; A. G. Cornwell, Assistant Secretary.
 Directors—Dr. A. W. Teel, A. G. Cornwell, David Francy, H. E. Francy, C. E. Wetmore, F. L. Thompson, W. S. Perrin.

STATEMENT OF JUNE 30, 1924.

	Commercial	Savings	Combined
RESOURCES.			
Loans and discounts, including rediscounts		\$719,519 77	
Bankers' acceptances, including rediscounts			
Notes, drafts or bills of exchange, including rediscounts			
Overdrafts			
Customers' liability account acceptances			
Liability of foreign banks and bankers' account of acceptances			
United States securities owned		51,415 48	
All other bonds, warrants and securities, including premium thereon, less all offsetting bond adjustment accounts		29,284 72	
Bank premises, furniture and fixtures and safe deposit vaults		19,411 05	
Other real estate owned			
Due from Federal Reserve Bank			
Due from other banks		55,538 97	
Actual cash on hand		25,311 05	
Exchanges for clearing house		4,624 50	
Checks and other cash items		313 25	
Items with Federal Reserve Bank in process of collection			
Other resources			
Total		\$905,418 79	
LIABILITIES.			
Capital paid in		\$50,000 00	
Surplus		12,500 00	
All undivided profits, less expenses, interest and taxes paid		5,961 05	
Bills payable with Federal Reserve Bank, other than rediscounts			
Bills payable other than with Federal Reserve Bank, including all obligations representing money borrowed, other than rediscounts			
Liabilities for rediscount with Federal Reserve Bank			
Liabilities for rediscounts other than with Federal Reserve Bank			
Deposits due to banks			
Dividends unpaid			
Individual deposits subject to check			
Savings deposits		742,219 46	
Demand certificates of deposit			
Time certificates of deposit		41,453 80	
Certified checks			
Cashiers' checks			
State county and municipal deposits			
United States and postal savings deposits			
Letters of credit and travelers' checks sold for cash and now out- standing			
Acceptances executed by or for account of or under guarantee of this bank, except those held by this bank			
Liability account acceptances executed to furnish dollar exchange			
Other liabilities			
Total		\$905,418 79	
Interest earned, not collected, not included in resources or liabilities		\$10,000 00	

SANTA YNEZ VALLEY BANK. SOLVANG.

Incorporated May 8, 1913.

590

Officers—P. P. Hornsyld, President; P. B. Montenaro, Vice President; Harald Harkson, Cashier, Secretary and Treasurer; Soren Madsen, Assistant Cashier.
Directors—P. P. Hornsyld, J. T. Torrence, Harald Harkson, Jas. D. Lowsley, Marcus Nielsen, Alden March Boyd, P. B. Montanaro.

STATEMENT OF JUNE 30, 1924.

	Commercial	Savings	Combioed
RESOURCES.			
Loans and discounts, including rediscounts.....	\$127,589 71	\$57,100 00	\$184,689 71
Bankers' acceptances, including rediscounts.....			
Notes, drafts or bills of exchange, including rediscounts.....			
Overdrafts.....	528 72		528 72
Customers' liability account acceptances.....			
Liability of foreign banks and bankers' account of acceptances.....			
United States securities owned.....	12,965 00		12,965 00
All other bonds, warrants and securities, including premium thereon, less all offsetting bond adjustment accounts.....	21,432 27		21,432 27
Bank premises, furniture and fixtures and safe deposit vaults.....	10,716 00		10,716 00
Other real estate owned.....			
Due from Federal Reserve Bank.....	5,000 00		5,000 00
Due from other banks.....	14,766 10	2,592 35	17,358 45
Actual cash on hand.....	7,882 90	1,712 10	9,595 00
Exchanges for clearing house.....			
Checks and other cash items.....			
Items with Federal Reserve Bank in process of collection.....	50 00		50 00
Other resources.....			
Totals.....	\$200,930 70	\$61,404 45	\$262,335 15
LIABILITIES.			
Capital paid in.....	\$20,000 00	\$5,000 00	\$25,000 00
Surplus.....	7,500 00	500 00	8,000 00
All undivided profits, less expenses, interest and taxes paid.....	2,142 61	1,536 54	3,679 15
Bills payable with Federal Reserve Bank, other than rediscounts.....			
Bills payable other than with Federal Reserve Bank, including all obligations representing money borrowed, other than rediscounts.....			
Liabilities for rediscount with Federal Reserve Bank.....			
Liabilities for rediscounts other than with Federal Reserve Bank.....			
Deposits due to banks.....			
Dividends unpaid.....			
Individual deposits subject to check.....	109,832 23		109,832 23
Savings deposits.....		54,367 91	54,367 91
Demand certificates of deposit.....	1,049 86		1,049 86
Time certificates of deposit.....	38,643 18		38,643 18
Certified checks.....	152 64		152 64
Cashiers' checks.....	910 18		910 18
State, county and municipal deposits.....	20,700 00		20,700 00
United States and postal savings deposits.....			
Letters of credit and travelers' checks sold for cash and now out- standing.....			
Acceptances executed by or for account of or under guarantee of this bank, except those held by this bank.....			
Liability account acceptances executed to furnish dollar exchange.....			
Other liabilities.....			
Totals.....	\$200,930 70	\$61,404 45	\$262,335 15
Interest earned, not collected, not included in resources or liabilities.....	\$1,960 92	\$798 23	\$2,759 15

BANK OF DAVIS. DAVIS.

Incorporated May 8, 1913.

591

Officers—R. W. Wiese, President; G. J. Hausaler, Vice President; F. P. Wray, Cashier, Wilson Kleespie Virginia Sanders, Assistant Cashiers.

Directors—R. W. Wiese, J. G. Haussler, F. P. Wray, F. W. Palmer, Chas. C. Snyder, J. W. Campbell, J. B. Anderson.

STATEMENT OF JUNE 30, 1924.

	Commercial	Savings	Combined
RESOURCES.			
Loans and discounts, including rediscounts	\$142,523 19	\$91,440 00	\$233,963 19
Bankers' acceptances, including rediscounts			
Notes, drafts or bills of exchange, including rediscounts			
Overdrafts	631 55		631 55
Customers' liability account acceptances			
Liability of foreign banks and bankers' account of acceptances			
United States securities owned			
All other bonds, warrants and securities, including premium thereon, less all offsetting bond adjustment accounts	85,219 77	52,660 00	137,879 77
Bank premises, furniture and fixtures and safe deposit vaults	21,801 46	1,518 58	23,320 04
Other real estate owned			
Due from Federal Reserve Bank			
Due from other banks	63,429 06	3,602 88	67,031 94
Actual cash on hand	17,404 13	4,922 62	22,326 75
Exchanges for clearing house			
Checks and other cash items	83 72		83 72
Items with Federal Reserve Bank in process of collection			
Other resources	40		40
Totals	\$331,093 28	\$154,144 08	\$485,237 36
LIABILITIES.			
Capital paid in	\$20,000 00	\$5,000 00	\$25,000 00
Surplus	16,000 00	15,000 00	31,000 00
All undivided profits, less expenses, interest and taxes paid	16,463 03	86 97	16,550 00
Bills payable with Federal Reserve Bank, other than rediscounts			
Bills payable other than with Federal Reserve Bank, including all obligations representing money borrowed, other than rediscounts			
Liabilities for rediscount with Federal Reserve Bank			
Liabilities for rediscounts other than with Federal Reserve Bank			
Deposits due to banks			
Dividends unpaid	1,007 50		1,007 50
Individual deposits subject to check	160,117 45		160,117 45
Savings deposits		134,057 11	134,057 11
Demand certificates of deposit			
Time certificates of deposit	66,540 00		66,540 00
Certified checks	40 00		40 00
Cashiers' checks			
State, county and municipal deposits	50,925 30		50,925 30
United States and postal savings deposits			
Letters of credit and travelers' checks sold for cash and now outstanding			
Acceptances executed by or for account of or under guarantee of this bank, except those held by this bank			
Liability account acceptances executed to furnish dollar exchange			
Other liabilities			
Totals	\$331,093 28	\$154,144 08	\$485,237 36
Interest earned, not collected, not included in resources or liabilities.	\$3,000 00	\$2,000 00	\$5,000 00

THE BANK OF CORNING. CORNING.

Incorporated July 9, 1913.

593

Officers—J. LeRoy Donovan, President; C. D. Hill, Vice President, Cashier and Treasurer; L. L. Million, Assistant Cashier and Secretary.

Directors—J. LeRoy Donovan, W. N. Woodson, Geo. A. Hoag, John Saldubehere, C. W. Million.

STATEMENT OF JUNE 30, 1924.

	Commercial	Savings	Combined
RESOURCES.			
Loans and discounts, including rediscounts.....	\$186,123 86	\$175,775 40	\$361,899 26
Bankers' acceptances, including rediscounts.....			
Notes, drafts or bills of exchange, including rediscounts.....			
Overdrafts.....	910 64		910 64
Customers' liability account acceptances.....			
Liability of foreign banks and bankers' account of acceptances.....			
United States securities owned.....	1,600 00		1,600 00
All other bonds, warrants and securities, including premium thereon, less all offsetting bond adjustment accounts.....	90,260 64	79,000 00	169,260 64
Bank premises, furniture and fixtures and safe deposit vaults.....	2,193 35		2,193 35
Other real estate owned.....			
Due from Federal Reserve Bank.....			
Due from other banks.....	46,675 83	6,214 22	52,890 05
Actual cash on hand.....	22,091 67	5,569 94	27,661 61
Exchanges for clearing house.....			
Checks and other cash items.....	25 90		25 90
Items with Federal Reserve Bank in process of collection.....			
Other resources.....	4,638 36		4,638 36
Totals.....	\$354,520 25	\$266,559 56	\$621,079 81
LIABILITIES.			
Capital paid in.....	\$50,000 00	\$20,000 00	\$70,000 00
Surplus.....	7,500 00	1,000 00	8,500 00
All undivided profits, less expenses, interest and taxes paid.....	2,690 23	2,961 49	5,651 72
Bills payable with Federal Reserve Bank, other than rediscounts.....			
Bills payable other than with Federal Reserve Bank, including all obligations representing money borrowed, other than rediscounts.....			
Liabilities for rediscount with Federal Reserve Bank.....			
Liabilities for rediscounts other than with Federal Reserve Bank.....			
Deposits due to banks.....			
Dividends unpaid.....			
Individual deposits subject to check.....	218,542 58		218,542 58
Savings deposits.....		212,598 07	212,598 07
Demand certificates of deposit.....	6,961 61		6,961 61
Time certificates of deposit.....	30,832 25		30,832 25
Certified checks.....	67 18		67 18
Cashiers' checks.....	1,676 67		1,676 67
State, county and municipal deposits.....	36,249 73	30,000 00	66,249 73
United States and postal savings deposits.....			
Letters of credit and travelers' checks sold for cash and now out- standing.....			
Acceptances executed by or for account of or under guarantee of this bank, except those held by this bank.....			
Liability account acceptances executed to furnish dollar exchange.....			
Other liabilities.....			
Totals.....	\$354,520 25	\$266,559 56	\$621,079 81
Interest earned, not collected, not included in resources or liabilities.....	\$5,000 00	\$3,000 00	\$8,000 00

NOVATO BANK. NOVATO.

Incorporated July 31, 1913.

594

Officers—Jas. B. Burdell, President; Hermann Rudloff, Vice President; G. D. Morrison, Cashier.
 Directors—Jas. B. Burdell, Hermann Rudloff, G. D. Morrison, A. D. Scott, D. J. Ryan, F. J. Silva.

STATEMENT OF JUNE 30, 1924.

	Commercial	Savings	Combined
RESOURCES.			
Loans and discounts, including rediscounts	\$72,244 00	\$171,540 00	\$243,784 00
Bankers' acceptances, including rediscounts			
Notes, drafts or bills of exchange, including rediscounts			
Overdrafts			
Customers' liability account acceptances			
Liability of foreign banks and bankers' account of acceptances			
United States securities owned		3,662 00	3,662 00
All other bonds, warrants and securities, including premium thereon, less all offsetting bond adjustment accounts	17,847 00	45,555 00	63,402 00
Bank premises, furniture and fixtures and safe deposit vaults	1,500 00		1,500 00
Other real estate owned			
Due from Federal Reserve Bank			
Due from other banks	40,608 76	6,489 38	47,098 14
Actual cash on hand	9,036 26	4,916 24	13,952 50
Exchanges for clearing house			
Checks and other cash items			
Items with Federal Reserve Bank in process of collection			
Other resources			
Totals	\$141,236 02	\$232,162 62	\$373,398 64
LIABILITIES.			
Capital paid in	\$25,000 00	\$25,000 00	\$50,000 00
Surplus	2,600 00	5,000 00	7,600 00
All undivided profits less expenses, interest and taxes paid	4,625 53		4,625 53
Bills payable with Federal Reserve Bank, other than rediscounts			
Bills payable other than with Federal Reserve Bank, including all obligations representing money borrowed, other than rediscounts			
Liabilities for rediscount with Federal Reserve Bank			
Liabilities for rediscounts other than with Federal Reserve Bank			
Deposits due to banks			
Dividends unpaid	1,500 00		1,500 00
Individual deposits subject to check	104,516 83		104,516 83
Savings deposits		186,687 62	186,687 62
Demand certificates of deposit	1,315 81		1,315 81
Time certificates of deposit		475 00	475 00
Certified checks			
Cashiers' checks	1,677 80		1,677 80
State, county and municipal deposits		15,000 00	15,000 00
United States and postal savings deposits			
Letters of credit and travelers' checks sold for cash and now out- standing			
Acceptances executed by or for account of or under guarantee of this bank, except those held by this bank			
Liability account acceptances executed to furnish dollar exchange			
Other liabilities			
Totals	\$141,236 02	\$232,162 62	\$373,398 64
Interest earned, not collected, not included in resources or liabilities	\$2,676 00	\$3,697 00	\$6,373 00

BANK OF ALEX. BROWN. WALNUT GROVE.

Incorporated July 3, 1913.

595

Officers—John S. Brown, President; Arthur A. Brown, Vice President; A. C. Schumacher, Cashier; Stanford B. Brown, Assistant Cashier.

Directors—John S. Brown, Arthur A. Brown, A. F. Brown, K. H. Brown, Stanford B. Brown.

STATEMENT OF JUNE 30, 1924.

	Commercial	Savings	Combined
RESOURCES.			
Loans and discounts, including rediscounts.....	\$402,236 56	\$168,900 00	\$571,136 56
Bankers' acceptances, including rediscounts.....			
Notes, drafts or bills of exchange, including rediscounts.....			
Overdrafts.....	369 11		366 11
Customers' liability account acceptances.....			
Liability of foreign banks and bankers' account of acceptances.....			
United States securities owned.....	53,000 00	106,079 47	159,079 47
All other bonds, warrants and securities, including premium thereon, less all offsetting bond adjustment accounts.....	228,500 87	414,956 97	643,457 84
Bank premises, furniture and fixtures and safe deposit vaults.....	4,515 78	14,734 18	19,249 96
Other real estate owned.....			
Due from Federal Reserve Bank.....			
Due from other banks.....	492,099 79	111,845 81	603,945 60
Actual cash on hand.....	132,609 39	36,477 24	169,086 63
Exchanges for clearing house.....			
Checks and other cash items.....	235 95		235 95
Items with Federal Reserve Bank in process of collection.....			
Other resources.....			
Totals.....	\$1,313,564 45	\$352,993 67	\$2,166,558 12
LIABILITIES.			
Capital paid in.....	\$68,000 00	\$57,000 00	\$125,000 00
Surplus.....	47,000 00	28,000 00	75,000 00
All undivided profits, less expenses, interest and taxes paid.....	18,686 18		18,686 18
Bills payable with Federal Reserve Bank, other than rediscounts.....			
Bills payable other than with Federal Reserve Bank, including all obligations representing money borrowed, other than rediscounts.....			
Liabilities for rediscount with Federal Reserve Bank.....			
Liabilities for rediscounts other than with Federal Reserve Bank.....			
Deposits due to banks.....			
Dividends unpaid.....			
Individual deposits subject to check.....	1,056,352 82		1,056,352 82
Savings deposits.....		767,993 67	767,993 67
Demand certificates of deposit.....	18,575 89		18,575 89
Time certificates of deposit.....	46,470 70		46,470 70
Certified checks.....	76 90		76 90
Cashiers' checks.....	18,401 96		18,401 96
State, county and municipal deposits.....	40,000 00		40,000 00
United States and postal savings deposits.....			
Letters of credit and travelers' checks sold for cash and now out- standing.....			
Acceptances executed by or for account of or under guarantee of this bank, except those held by this bank.....			
Liability account acceptances executed to furnish dollar exchange.....			
Other liabilities.....			
Totals.....	\$1,313,564 45	\$352,993 67	\$2,166,558 12
Interest earned, not collected, not included in resources or liabilities.....			

**SECURITY COMMERCIAL AND SAVINGS BANK OF SAN DIEGO.
SAN DIEGO.**

Incorporated August 14, 1913.

596

Officers—W. S. Dorland, President; J. W. Donohue, Vice President; O. E. Darnall, Cashier and Secretary;
C. C. Dorland, P. C. Kelley, Assistant Cashiers.
Directors—W. S. Dorland, J. W. Donohue, O. E. Darnall, W. K. Prudden, Ray M. Harris, Gordon Gray,
C. C. Dorland.

STATEMENT OF JUNE 30, 1924.

	Commercial	Savings	Combined
RESOURCES			
Loans and discounts, including rediscounts.....	\$413,000 91	\$1,093,570 10	\$1,506,571 01
Bankers' acceptances, including rediscounts.....			
Notes, drafts or bills of exchange, including rediscounts.....			
Overdrafts.....	175 28		175 28
Customers' liability account acceptances.....	11,882 47		11,882 47
Liability of foreign banks and bankers' account of acceptances.....			
United States securities owned.....	206,113 75	30,714 30	236,828 05
All other bonds, warrants and securities, including premium thereon, less all offsetting bond adjustment accounts.....	434,480 16	80,625 00	515,105 16
Bank premises, furniture and fixtures and safe deposit vaults.....	134,560 08	102,471 39	237,031 47
Other real estate owned.....	2,648 04	1,689 97	4,338 01
Due from Federal Reserve Bank.....			
Due from other banks.....	24,333 01		24,333 01
Actual cash on hand.....	88,765 11	43,969 84	132,734 95
Exchanges for clearing house.....	23,056 82	2,068 03	25,124 85
Checks and other cash items.....	1,110 57		1,110 57
Items with Federal Reserve Bank in process of collection.....			
Other resources.....	238 20		238 20
Totals.....	\$1,340,364 40	\$1,355,108 63	\$2,695,473 03
LIABILITIES.			
Capital paid in.....	\$125,000 00	\$125,000 00	\$250,000 00
Surplus.....	37,500 00	25,000 00	62,500 00
All undivided profits, less expenses, interest and taxes paid.....	17,311 66	2,818 69	20,130 35
Bills payable with Federal Reserve Bank, other than rediscounts.....			
Bills payable other than with Federal Reserve Bank, including all obligations representing money borrowed, other than rediscounts.....			
Liabilities for rediscount with Federal Reserve Bank.....			
Liabilities for rediscounts other than with Federal Reserve Bank.....			
Deposits due to banks.....			
Dividends unpaid.....	6,417 50		6,417 50
Individual deposits subject to check.....	782,439 34		782,439 34
Savings deposits.....		1,202,289 94	1,202,289 94
Demand certificates of deposit.....	780 00		780 00
Time certificates of deposit.....	141,248 35		141,248 35
Certified checks.....	115 00		115 00
Cashiers' checks.....	14,970 08		14,970 08
State, county and municipal deposits.....	200,000 00		200,000 00
United States and postal savings deposits.....			
Letters of credit and travelers' checks sold for cash and now out- standing.....	2,700 00		2,700 00
Acceptances executed by or for account of or under guarantee of this bank, except those held by this bank.....	11,882 47		11,882 47
Liability account acceptances executed to furnish dollar exchange.....			
Other liabilities.....			
Totals.....	\$1,340,364 40	\$1,355,108 63	\$2,695,473 03
Interest earned, not collected, not included in resources or liabilities.....	\$5,000 00	\$15,000 00	\$20,000 00

BANK OF GUSTINE. GUSTINE.

Incorporated September 13, 1913.

598

Officers—J. Leroy Nickel, President; J. F. Clyne, Vice President; Jas. C. Austin, Cashier; E. J. Goldenberger, R. I. Vincent, Assistant Cashiers.
 Directors—J. Leroy Nickel, J. Leroy Nickel, Jr., J. F. Clyne, D. T. Haley, W. E. Bunker, M. T. Cunha, M. M. Silva, R. F. Kerr, Jas. C. Austin.

STATEMENT OF JUNE 30, 1924.

	Commercial	Savings	Combined
RESOURCES.			
Loans and discounts, including rediscounts	\$268,758 63	\$287,015 35	\$555,773 98
Bankers' acceptances, including rediscounts			
Notes, drafts or bills of exchange, including rediscounts			
Overdrafts	2,354 35		2,354 35
Customers' liability account acceptances			
Liability of foreign banks and bankers' account of acceptances			
United States securities owned	50,326 38		50,326 38
All other bonds, warrants and securities, including premium thereon, less all offsetting bond adjustment accounts	7,300 00		7,300 00
Bank premises, furniture and fixtures and safe deposit vaults		11,348 63	11,318 63
Other real estate owned			
Due from Federal Reserve Bank			
Due from other banks	38,283 26	15,027 01	53,310 27
Actual cash on hand	17,443 77	11,090 42	28,534 19
Exchanges for clearing house	5,986 65		5,986 65
Checks and other cash items			
Items with Federal Reserve Bank in process of collection			
Other resources			
Totals	\$390,453 04	\$324,481 41	\$714,934 45
LIABILITIES.			
Capital paid in	\$75,000 00	\$25,000 00	\$100,000 00
Surplus	25,000 00	10,000 00	35,000 00
All undivided profits, less expenses, interest and taxes paid	11,282 18	1,476 67	12,758 85
Bills payable with Federal Reserve Bank, other than rediscounts			
Bills payable other than with Federal Reserve Bank, including all obligations representing money borrowed, other than rediscounts	10,000 00		10,000 00
Liabilities for rediscount with Federal Reserve Bank			
Liabilities for rediscounts other than with Federal Reserve Bank			
Deposits due to banks			
Dividends unpaid	14 00		14 00
Individual deposits subject to check	183,416 00		183,416 00
Savings deposits		288,004 74	288,004 74
Demand certificates of deposit			
Time certificates of deposit	2,686 00		2,686 00
Certified checks	486 25		486 25
Cashiers' checks	15,851 54		15,851 54
State, county and municipal deposits	66,717 07		66,717 07
United States and postal savings deposits			
Letters of credit and travelers' checks sold for cash and now out- standing			
Acceptances executed by or for account of or under guarantee of this bank, except those held by this bank			
Liability account acceptances executed to furnish dollar exchange			
Other liabilities			
Totals	\$390,453 04	\$324,481 41	\$714,934 45
Interest earned, not collected, not included in resources or liabilities	\$4,500 00	\$5,000 00	\$9 500 00

FIRST BANK OF LIVINGSTON. LIVINGSTON.

Incorporated November 1, 1913.

601

Officers—Chas. A. Ottmann, President; F. E. Crowell, W. J. Grady, Vice Presidents; N. C. Matthews, Cashier.
 Directors—Chas. A. Ottmann, F. E. Crowell, W. J. Grady, D. K. Stoddard, S. R. Swan, N. C. Matthews.

STATEMENT OF JUNE 30, 1924.

	Commercial	Savings	Combined
RESOURCES.			
Loans and discounts, including rediscounts.....	\$165,547 04	\$56,550 00	\$220,097 04
Bankers' acceptances, including rediscounts.....			
Notes, drafts or bills of exchange, including rediscounts.....			
Overdrafts.....	1,022 78		1,022 78
Customers' liability account acceptances.....			
Liability of foreign banks and bankers' account of acceptances.....			
United States securities owned.....			
All other bonds, warrants and securities, including premium thereon, less all offsetting bond adjustment accounts.....	75,277 54		75,277 54
Bank premises, furniture and fixtures and safe deposit vaults.....	13,137 25	1,276 00	14,413 25
Other real estate owned.....		8,500 00	8,500 00
Due from Federal Reserve Bank.....			
Due from other banks.....	1,263 67	1,778 08	6,041 75
Actual cash on hand.....	6,067 08	2,165 55	8,172 63
Exchanges for clearing house.....	1,059 63		1,059 63
Checks and other cash items.....			
Items with Federal Reserve Bank in process of collection.....			
Other resources.....			
Totals.....	\$266,374 99	\$70,209 63	\$336,584 62
LIABILITIES.			
Capital paid in.....	\$55,000 00	\$10,000 00	\$65,000 00
Surplus.....		1,000 00	1,000 00
All undivided profits, less expenses, interest and taxes paid.....	167 11		167 11
Bills payable with Federal Reserve Bank, other than rediscounts.....			
Bills payable other than with Federal Reserve Bank, including all obligations representing money borrowed, other than rediscounts.....	54,600 00		51,600 00
Liabilities for rediscount with Federal Reserve Bank.....			
Liabilities for rediscounts other than with Federal Reserve Bank.....			
Deposits due to banks.....			
Dividends unpaid.....			
Individual deposits subject to check.....	81,287 24		81,287 24
Savings deposits.....		59,209 63	59,209 63
Demand certificates of deposit.....			
Time certificates of deposit.....	7,720 00		7,720 00
Certified checks.....	3 00		3 00
Cashiers' checks.....	2,207 27		2,207 27
State, county and municipal deposits.....	64,500 00		64,500 00
United States and postal savings deposits.....			
Letters of credit and travelers' checks sold for cash and now out- standing.....			
Acceptances executed by or for account of or under guarantee of this bank, except those held by this bank.....			
Liability account acceptances executed to furnish dollar exchange.....			
Other liabilities.....	890 37		890 37
Totals.....	\$266,374 99	\$70,209 63	\$336,584 62
Interest earned, not collected, not included in resources or liabilities.....	\$1,500 00	\$600 00	\$2,100 00

UNION TRUST COMPANY OF SAN DIEGO. SAN DIEGO.

Incorporated November 26, 1913.

604

Officers—Jno. F. Forward, President; C. H. English, Vice President; Jas. D. Forward, Secretary; F. B. Thompson, Assistant Secretary.

Directors—Jno. F. Forward, Jas. D. Forward, C. H. English, M. F. Heller, A. H. Sweet.

STATEMENT OF JUNE 30, 1924.

	Commercial	Savings	Court Trusts	Private Trusts	Combined
RESOURCES.					
Loans and discounts, including rediscounts			\$47,500 00	\$50,000 00	\$97,500 00
Bankers' acceptances, including rediscounts					
Notes, drafts or bills of exchange, including rediscounts					
Overdrafts					
Customers' liability account acceptances					
Liability of foreign banks and bankers on account of acceptances					
United States securities owned			2,000 00	8,318 90	10,318 90
All other bonds, warrants and securities, including premium thereon, less all offsetting bond adjustment accounts			1,500 00	25,706 38	27,206 38
Bank premises, furniture and fixtures and safe deposit vaults				2,676 73	2,676 73
Other real estate owned					
Due from Federal Reserve Bank					
Due from other banks				6,948 51	6,948 51
Actual cash on hand				100 00	100 00
Exchanges for clearing house					
Checks and other cash items					
Items with Federal Reserve Bank in process of collection					
Advances to court trusts				725 00	725 00
Other resources					
Totals			\$51,000 00	\$94,475 52	\$145,475 52
LIABILITIES.					
Capital paid in					
Surplus			\$50,000 00	\$50,000 00	\$100,000 00
Amount segregated for protection of court and private trusts, national banks only			1,000 00	10,200 00	11,200 00
All undivided profits, less expenses, interest and taxes paid					
Bills payable with Federal Reserve Bank other than rediscounts				34,164 84	34,164 84
Bills payable other than with Federal Reserve Bank, including all obligations representing money borrowed, other than rediscounts					
Liabilities for rediscounts with Federal Reserve Bank					
Liabilities for rediscounts other than with Federal Reserve Bank					
Deposits due to banks					
Dividends unpaid					
Individual deposits subject to check					
Savings deposits					
Demand certificates of deposit					
Time certificates of deposit					
Certified checks					
Cashiers' checks					
State, county and municipal deposits					
United States and postal savings deposits					

UNION TRUST COMPANY OF SAN DIEGO. SAN DIEGO—Continued.

	Commercial	Savings	Court Trusts	Private Trusts	Combined
LIABILITIES—Continued.					
Letters of credit and travelers' checks sold for cash and now outstanding.....					
Acceptances executed by or for account of or under guarantee of this bank, except those held by this bank.....					
Liability account acceptances executed to furnish dollar exchange.....					
Deposits of money received from executors, administrators, guardians, assignees, receivers or trustees.....					
Fund for advances to court trusts.....					
Other liabilities.....				\$110 68	\$110 68
Totals.....			\$51,000 00	\$94,475 52	\$145,475 52
Interest earned but not collected, not included in resources or liabilities.....					

TRUST RESOURCES	Court Trusts	TRUST LIABILITIES	Court Trusts
Personal assets received from executors, administrators, guardians, assignees, receivers or trustees.....	\$14,000 00	Personal assets received from executors, administrators, guardians, assignees, receivers or trustees.....	\$14,000 00
Trust investments, personal property.....	71,974 15	Trusts held in capacity of executor, administrator, guardian, assignee, receiver or trustee.....	428,571 71
Trust investments, real property.....	331,367 50	Private trusts, specially designated and construed as court trusts, under supervision.....	
Due from banks.....	25,230 06		
Cash on hand.....			
Total.....	\$442,571 71	Total.....	\$442,571 71

PEOPLES SAVINGS AND COMMERCIAL BANK. CHICO.

Incorporated April 22, 1914.

608

Officers—J. F. Morehead, President; J. A. Bennett, Lee Richardson, Vice Presidents; H. S. Moir, Cashier; E. A. Opsal, Assistant Cashier.
 Directors—J. F. Morehead, J. A. Bennett, Lee Richardson, Jesse Bennett, J. H. Richardson, C. B. Swain, A. H. Smith, D. McRae, A. H. Mahon.

STATEMENT OF JUNE 30, 1924.

	Commercial	Savings	Combined
RESOURCES.			
Loans and discounts, including rediscounts.....	\$112,536 16	\$263,589 83	\$376,126 04
Bankers' acceptances, including rediscounts.....			
Notes, drafts or bills of exchange, including rediscounts.....			
Overdrafts.....	377 80		377 80
Customers' liability account acceptances.....			
Liability of foreign banks and bankers' account of acceptances.....			
United States securities owned.....	257 94		257 94
All other bonds, warrants and securities, including premium thereon, less all offsetting bond adjustment accounts.....	127,536 82	310,968 86	447,505 68
Bank premises, furniture and fixtures and safe deposit vaults.....	8,391 24		8,391 24
Other real estate owned.....		883 70	883 70
Due from Federal Reserve Bank.....	11,325 37	19,000 00	30,325 37
Due from other banks.....	20,864 30		20,864 30
Actual cash on hand.....	12,819 96	1,212 12	14,032 08
Exchanges for clearing house.....			
Checks and other cash items.....	118 78		118 78
Items with Federal Reserve Bank in process of collection.....			
Other resources.....	227 17	39 00	266 17
Totals.....	\$294,455 54	\$604,693 56	\$899,149 10
LIABILITIES.			
Capital paid in.....	\$50,000 00	\$50,000 00	\$100,000 00
Surplus.....	4,500 00	4,500 00	9,000 00
All undivided profits, less expenses, interest and taxes paid.....	4,542 17	681 02	5,223 19
Bills payable with Federal Reserve Bank, other than rediscounts.....			
Bills payable other than with Federal Reserve Bank, including all obligations representing money borrowed, other than rediscounts.....			
Liabilities for rediscount with Federal Reserve Bank.....			
Liabilities for rediscounts other than with Federal Reserve Bank.....			
Deposits due to banks.....			
Dividends unpaid.....			
Individual deposits subject to check.....	180,527 67		180,527 67
Savings deposits.....		484,512 54	484,512 54
Demand certificates of deposit.....	1,694 49		1,694 49
Time certificates of deposit.....	2,500 00		2,500 00
Certified checks.....	327 92		327 92
Cashiers' checks.....	347 09		347 09
State, county and municipal deposits.....	50,000 00	65,000 00	115,000 00
United States and postal savings deposits.....			
Letters of credit and travelers' checks sold for cash and now out- standing.....			
Acceptances executed by or for account of or under guarantee of this bank, except those held by this bank.....			
Liability account acceptances executed to furnish dollar exchange.....			
Other liabilities.....	16 20		16 20
Totals.....	\$294,455 54	\$604,693 56	\$899,149 10
Interest earned, not collected, not included in resources or liabilities.....	\$916 32	\$1,356 44	\$2,272 76

MARINE TRUST AND SAVINGS BANK. LONG BEACH.

Incorporated May 11, 1914.

609

Officers—E. J. Wightman, President; Irving H. Hellman, Julius Blum, Vice Presidents; Max R. Wallace, Cashier; J. S. McKnight, Trust Officer; Louis Murdock, Assistant Trust Officer; A. O. Sperry, Geo. V. H. Brown, Edwin W. Taylor, Harry E. Poapst, Assistant Cashiers; R. L. Dey, Auditor.
 Directors—Julius Blum, Irving H. Hellman, Claude C. Lewis, Charles Malcolm, David M. Smith, R. G. Swaffield, Max R. Wallace, E. J. Wightman.

STATEMENT OF JUNE 30, 1924.

	Commercial	Savings	Court Trusts	Private Trusts	Combined
RESOURCES.					
Loans and discounts, including rediscounts	\$1,825,510 65	\$1,397,017 91			\$3,222,528 56
Bankers' acceptances, including rediscounts					
Notes, drafts or bills of exchange, including rediscounts					
Overdrafts	523 18				523 18
Customers' liability account acceptances					
Liability of foreign banks and bankers on account of acceptances					
United States securities owned		100,085 00			100,085 00
All other bonds, warrants and securities, in- cluding premium thereon, less all offsetting bond adjustment accounts	224,781 75	268,806 98	\$57,495 44	\$52,424 27	603,508 44
Bank premises, furniture and fixtures and safe deposit vaults	274,266 42	160,089 23			434,355 65
Other real estate owned					
Due from Federal Reserve Bank	49,694 11				49,694 11
Due from other banks	98,548 31	35,842 23	79 99	761 90	135,232 43
Actual cash on hand	121,138 94	92,075 21		150 00	213,364 15
Exchanges for clearing house	73,061 42				73,061 42
Checks and other cash items	5,201 33	18 69			5,220 02
Items with Federal Reserve Bank in process of collection					
Advances to court trusts					
Other resources	3,709 42	597 17		231 26	4,537 85
Totals	\$2,676,435 53	\$2,054,532 42	\$57,575 43	\$53,567 43	\$4,842,110 81
LIABILITIES.					
Capital paid in	\$210,000 00	\$140,000 00	\$50,000 00	\$50,000 00	\$450,000 00
Surplus	53,000 00	35,000 00			88,000 00
Amount segregated for protection of court and private trusts, national banks only					
All undivided profits, less expenses, interest and taxes paid	35,469 74		7,575 43	3,565 93	46,611 10
Bills payable with Federal Reserve Bank other than rediscounts					
Bills payable other than with Federal Reserve Bank, including all obligations representing money borrowed, other than rediscounts					
Liabilities for rediscounts with Federal Reserve Bank					
Liabilities for rediscounts other than with Federal Reserve Bank					
Deposits due to banks					
Dividends unpaid	11,255 50				11,255 50
Individual deposits subject to check	1,889,521 75				1,889,521 75
Savings deposits		1,685,532 42			1,685,532 42
Demand certificates of deposit	55,210 22				55,210 22
Time certificates of deposit	105,303 18				105,303 18
Certified checks	1,223 68				1,223 68
Cashiers' checks	45,301 46				45,301 46
State, county and municipal deposits	210,000 00	139,000 00			349,000 00
United States and postal savings deposits					

MARINE TRUST AND SAVINGS BANK. LONG BEACH—Continued.

	Commercial	Savings	Court Trusts	Private Trusts	Combined
LIABILITIES—Continued.					
Letters of credit and travelers' checks sold for cash and now outstanding					
Acceptances executed by or for account of or under guarantee of this bank, except those held by this bank					
Liability account acceptances executed to furnish dollar exchange					
Deposits of money received from executors, administrators, guardians, assignees, receivers or trustees					
Fund for advances to court trusts					
U S Government securities borrowed	\$60,000 00	\$55,000 00			\$115,000 00
Other liabilities	150 00			\$1 50	151 50
Totals	\$2,676,435 53	\$2,054,532 42	\$57,575 43	\$53,567 43	\$4,842,110 81
Interest earned but not collected, not included in resources or liabilities					

TRUST RESOURCES	Court Trusts	TRUST LIABILITIES	Court Trusts
Personal assets received from executors, administrators, guardians, assignees, receivers or trustees		Personal assets received from executors, administrators, guardians, assignees, receivers or trustees	
Trust investments, personal property	\$8,975 20	Trusts held in capacity of executor, administrator, guardian, assignee, receiver or trustee	\$12,963 03
Trust investments, real property	3,987 83	Private trusts, specially designated and construed as court trusts, under supervision	
Due from banks			
Cash on hand			
Total	\$12,963 03	Total	\$12,963 03

NOTE.—The above statement includes the business of branch offices at Virginia City and Seventh street and American avenue.

UNION BANK AND TRUST COMPANY OF LOS ANGELES. LOS ANGELES.

Incorporated July, 1914.

610

Officers—Ben R. Meyer, President; Milton E. Getz, J. C. Lipman, Vice Presidents; A. L. Lathrop, Secretary and Trust Officer; P. E. Neuschaefer, Cashier; J. W. Lewis, A. M. Becker, W. C. Neary, Assistant Cashiers; Don R. Cameron, Assistant Trust Officer; J. E. S. McCurdy, Manager Bond Department.

Directors—Alfred J. Bayer, A. L. Lathrop, A. B. Macbeth, Donald O'Melveny, Sam Behrendt, Herman Levi, Ben R. Meyer, John Treanor, Dr. G. del Amo, J. C. Lipman, Alexander Meyer, I. Eisner, Henry W. Louis, John Milner, Milton E. Getz.

STATEMENT OF JUNE 30, 1924.

	Commercial	Savings	Court Trusts	Private Trusts	Combined
RESOURCES.					
Loans and discounts, including rediscounts	\$4,735,394 60	\$4,601,984 58			\$9,337,379 18
Bankers' acceptances, including rediscounts					
Notes, drafts or bills of exchange, including rediscounts					
Overdrafts	8,747 91				8,747 91
Customers' liability account acceptances					
Liability of foreign banks and bankers on account of acceptances					
United States securities owned	28 68	255,191 62			255,220 30
All other bonds, warrants and securities, in- cluding premium thereon, less all offsetting bond adjustment accounts	399,283 30	617,863 70	\$100,000 00	\$100,000 00	1,217,147 00
Bank premises, furniture and fixtures and safe deposit vaults	1,016,288 01	500,000 00			1,516,288 01
Other real estate owned					
Due from Federal Reserve Bank	586,030 71	365,157 55			951,188 26
Due from other banks	224,840 58	268,710 28			493,550 86
Actual cash on hand	94,828 62	7,009 75		100 00	101,938 37
Exchanges for clearing house	164,954 51	100,000 00			264,954 51
Checks and other cash items	73,593 65				73,593 65
Items with Federal Reserve Bank in process of collection	85,883 45	100,000 00			185,883 45
Advances to court trusts			5 50		5 50
Other resources	146,221 85	189 03	2,847 00	2,435 28	151,693 16
Totals	\$7,536,095 87	\$6,816,106 51	\$102,852 50	\$102,535 28	\$14,557,590 16
LIABILITIES.					
Capital paid in	\$900,000 00	\$400,000 00	\$100,000 00	\$100,000 00	\$1,500,000 00
Surplus	170,000 00	100,000 00	2,500 00	2,500 00	275,000 00
Amount segregated for protection of court and private trusts, national banks only					
All undivided profits, less expenses, interest and taxes paid	134,660 92	15,525 70			150,186 62
Bills payable with Federal Reserve Bank other than rediscounts					
Bills payable other than with Federal Reserve Bank, including all obligations representing money borrowed, other than rediscounts					
Liabilities for rediscounts with Federal Reserve Bank					
Liabilities for rediscounts other than with Federal Reserve Bank					
Deposits due to banks	364,108 49	50,000 00			414,108 49
Dividends unpaid	18,750 00				18,750 00
Individual deposits subject to check	5,254,028 33				5,254,028 33
Savings deposits		5,923,674 50			5,923,674 50
Demand certificates of deposit					
Time certificates of deposit	531,422 40				531,422 40
Certified checks	9,970 09				9,970 09
Cashiers' checks	71,502 10				71,502 10
State, county and municipal deposits		300,000 00			300,000 00
United States and postal savings deposits					

UNION BANK AND TRUST COMPANY OF LOS ANGELES. LOS ANGELES
—Continued.

	Commercial	Savings	Court Trusts	Private Trusts	Combined
LIABILITIES—Continued.					
Letters of credit and travelers' checks sold for cash and now outstanding.....	\$1,776 00				\$1,776 00
Acceptances executed by or for account of or under guarantee of this bank, except those held by this bank.....					
Liability account acceptances executed to furnish dollar exchange.....					
Deposits of money received from executors, administrators, guardians, assignees, receivers or trustees.....					
Fund for advances to court trusts.....					
Other liabilities.....	79,877 54	\$26,906 31	\$352 50	\$35 28	107,171 63
Totals.....	\$7,536,095 87	\$6,816,106 51	\$102,852 50	\$102,535 28	\$14,557,590 16
Interest earned but not collected, not included in resources or liabilities.....	\$17,097 44	\$42,008 62	\$2,500 00	\$1,157 50	\$62,763 56

TRUST RESOURCES	Court Trusts	TRUST LIABILITIES	Court Trusts
Personal assets received from executors, administrators, guardians, assignees, receivers or trustees.....		Personal assets received from executors, administrators, guardians, assignees, receivers or trustees.....	
Trust investments, personal property.....	\$108,072 05	Trusts held in capacity of executor, administrator, guardian, assignee, receiver or trustee.....	\$778,466 79
Trust investments, real property.....	622,325 00	Private trusts, specially designated and construed as court trusts, under supervision.....	
Due from banks.....	48,069 74		
Cash on hand.....			
Total.....	\$778,466 79	Total.....	\$778,466 79

BANK OF WESTERN PLACER. LINCOLN.

Incorporated May 5, 1914.

615

Officers—F. C. Crosby, President; W. M. Sparks, Jr., Vice President and Cashier; Wm. D. Ingram, Secretary; H. S. Williamson, Treasurer; J. H. Coulter, Assistant Cashier.
 Directors—F. C. Crosby, W. M. Sparks, Jr., H. S. Williamson, Wm. D. Ingram, G. W. Brundage.

STATEMENT OF JUNE 30, 1924.

	Commercial	Savings	Combined
RESOURCES.			
Loans and discounts, including rediscounts	\$79,893 69	\$66,990 83	\$146,884 52
Bankers' acceptances, including rediscounts			
Notes, drafts or bills of exchange, including rediscounts			229 48
Overdrafts	229 48		
Customers' liability account acceptances			
Liability of foreign banks and bankers' account of acceptances			844 12
United States securities owned	844 12		
All other bonds, warrants and securities, including premium thereon,			
less all offsetting bond adjustment accounts	52,476 86	18,222 57	70,699 43
Bank premises, furniture and fixtures and safe deposit vaults	13,727 21	930 78	14,657 99
Other real estate owned		7,866 65	7,866 65
Due from Federal Reserve Bank		38,701 24	59,825 87
Due from other banks	21,124 63	4,149 99	18,247 50
Actual cash on hand	14,097 51		770 26
Exchanges for clearing house	770 26		
Checks and other cash items			
Items with Federal Reserve Bank in process of collection			
Other resources			
Totals	\$183,163 76	\$136,862 06	\$320,025 82
LIABILITIES.			
Capital paid in	\$20,000 00	\$10,000 00	\$30,000 00
Surplus	5,900 78	1,000 00	7,600 78
All undivided profits, less expenses, interest and taxes paid		1,700 00	
Bills payable with Federal Reserve Bank other than rediscounts			
Bills payable other than with Federal Reserve Bank, including all obligations representing money borrowed, other than rediscounts			
Liabilities for rediscount with Federal Reserve Bank			
Liabilities for rediscounts other than with Federal Reserve Bank			
Deposits due to banks			
Dividends unpaid	95,455 72		95,455 72
Individual deposits subject to check		124,162 06	124,162 06
Savings deposits	33,410 00		33,410 00
Demand certificates of deposit			
Time certificates of deposit			
Certified checks	1,503 02		1,503 02
Cashiers' checks	26,894 24		26,894 24
State, county and municipal deposits			
United States and postal savings deposits			
Letters of credit and travelers' checks sold for cash and now outstanding			
Acceptances executed by or for account of or under guarantee of this bank, except those held by this bank			
Liability account acceptances executed to furnish dollar exchange			
Other liabilities			
Totals	\$183,163 76	\$136,862 06	\$320,025 82
Interest earned, not collected, not included in resources or liabilities	\$146 86	\$440 46	\$587 32

BANK OF SAN GABRIEL. SAN GABRIEL.

Incorporated September 25, 1914.

616

Officers—William R. Fee, President; F. M. Townsend, Vice President; Frank R. Forgey, Cashier; C. C. Pearson, A. W. Hyberg, Assistant Cashiers.
 Directors—William R. Fee, F. M. Townsend, A. L. Oldham, W. H. Hutchinson, W. F. Marmion, Walter P. Temple, Frank R. Forgey.

STATEMENT OF JUNE 30, 1924.

	Commercial	Savings	Combined
RESOURCES.			
Loans and discounts, including rediscounts.....	\$169,379 08	\$98,050 00	\$267,429 08
Bankers' acceptances, including rediscounts.....			
Notes, drafts or bills of exchange, including rediscounts.....			
Overdrafts.....	4,335 55		4,335 55
Customers' liability account acceptances.....			
Liability of foreign banks and bankers' account of acceptances.....			
United States securities owned.....	30,141 83		30,141 83
All other bonds, warrants and securities, including premium thereon, less all offsetting bond adjustment accounts.....	57,616 67	121,077 12	178,693 79
Bank premises, furniture and fixtures and safe deposit vaults.....	24,557 39		24,557 39
Other real estate owned.....			
Due from Federal Reserve Bank.....			
Due from other banks.....	80,416 67	5,353 42	85,770 09
Actual cash on hand.....	26,919 57	10,456 56	37,376 13
Exchanges for clearing house.....	7,246 99		7,246 99
Checks and other cash items.....	986 04		986 04
Items with Federal Reserve Bank in process of collection.....			
Other resources.....			
Totals.....	\$401,599 79	\$234,937 10	\$636,536 89
LIABILITIES.			
Capital paid in.....	\$32,000 00	\$18,000 00	\$50,000 00
Surplus.....	4,000 00	2,000 00	6,000 00
All undivided profits, less expenses, interest and taxes paid.....	15,661 09		15,661 09
Bills payable with Federal Reserve Bank, other than rediscounts.....			
Bills payable other than with Federal Reserve Bank, including all obligations representing money borrowed, other than rediscounts.....			
Liabilities for rediscount with Federal Reserve Bank.....			
Liabilities for rediscounts other than with Federal Reserve Bank.....			
Deposits due to banks.....			
Dividends unpaid.....	136 00		136 00
Individual deposits subject to check.....	310,359 24		310,359 24
Savings deposits.....		205,053 10	205,053 10
Demand certificates of deposit.....		884 00	884 00
Time certificates of deposit.....			
Certified checks.....			
Cashiers' checks.....	674 28		674 28
State county and municipal deposits.....	38,769 18	9,000 00	47,769 18
United States and postal savings deposits.....			
Letters of credit and travelers' checks sold for cash and now out- standing.....			
Acceptances executed by or for account of or under guarantee of this bank, except those held by this bank.....			
Liability account acceptances executed to furnish dollar exchange.....			
Other liabilities.....			
Totals.....	\$401,599 79	\$234,937 10	\$636,536 89
Interest earned not collected, not included in resources or liabilities.....	\$2,075 00	\$1,542 50	\$3,617 50

NOTE.—The above statement includes the business of a branch office at Broadway and San Gabriel boulevard.

CULVER CITY COMMERCIAL AND SAVINGS BANK. CULVER CITY.

Incorporated December 30, 1914.

618

Officers—Eugene Webb, Jr., President; Ellsworth Pexton, Ernest E. Shacklett, Vice Presidents; Ernest E. Kendall, Vice President and Cashier; R. M. Gray, Erwin Voeg, Assistant Cashiers.

Directors—Eugene Webb, Jr., Ellsworth Pexton, Ernest E. Kendall, M. D. Gardner, C. V. Loop.

STATEMENT OF JUNE 30, 1924.

	Commercial	Savings	Combined
RESOURCES.			
Loans and discounts, including rediscounts	\$115,105 88	\$206,205 85	\$321,311 73
Bankers' acceptances, including rediscounts			
Notes, drafts or bills of exchange, including rediscounts			
Overdrafts	171 85		171 85
Customers' liability account acceptances			
Liability of foreign banks and bankers' account of acceptances			
United States securities owned	33,515 04		33,515 04
All other bonds, warrants and securities, including premium thereon, less all offsetting bond adjustment accounts	246,521 41	11,258 40	257,779 81
Bank premises, furniture and fixtures and safe deposit vaults	17,263 65		17,263 65
Other real estate owned	33 70		33 70
Due from Federal Reserve Bank			
Due from other banks	29,617 66	2,218 46	31,836 12
Actual cash on hand	16,121 12	8,973 87	25,094 99
Exchanges for clearing house	3,121 12		3,121 12
Checks and other cash items			
Items with Federal Reserve Bank in process of collection			
Other resources	2,562 33		2,562 33
Totals	\$464,033 76	\$228,656 58	\$692,690 34
LIABILITIES			
Capital paid in	\$75,000 00	\$25,000 00	\$100,000 00
Surplus	27,500 00		27,500 00
All undivided profits, less expenses, interest and taxes paid	1,189 24		1,189 24
Bills payable with Federal Reserve Bank, other than rediscounts			
Bills payable other than with Federal Reserve Bank, including all obligations representing money borrowed other than rediscounts			
Liabilities for rediscount with Federal Reserve Bank			
Liabilities for rediscounts other than with Federal Reserve Bank			
Deposits due to banks			
Dividends unpaid	5 00		5 00
Individual deposits subject to check	244,737 25		244,737 25
Savings deposits		187,381 58	187,381 58
Demand certificates of deposit			
Time certificates of deposit		6,275 00	6,275 00
Certified checks	237 03		237 03
Cashiers' checks	11,531 49		11,531 49
State, county and municipal deposits	98,166 18	10,000 00	108,166 18
United States and postal savings deposits			
Letters of credit and travelers' checks sold for cash and now out- standing			
Acceptances executed by or for account of or under guarantee of this bank, except those held by this bank			
Liability account acceptances executed to furnish dollar exchange			
Other liabilities	5,667 57		5,667 57
Totals	\$464,033 76	\$228,656 58	\$692,690 34
Interest earned, not collected, not included in resources or liabilities			

ANTELOPE VALLEY BANK. LANCASTER.

Incorporated May 10, 1915.

619

Officers—M. G. Taylor, President; L. Q. Branson, E. E. Fugitt, Vice Presidents; L. A. C. Waite, Cashier; F. H. Reynolda, P. H. Laeks, Assistant Cashiers.
 Directors—L. Q. Branson, J. G. Caacy, E. E. Fugitt, J. E. Jones, J. F. Langston, M. G. Taylor, L. A. C. Waite.

STATEMENT OF JUNE 30, 1924.

	Commercial	Savings	Combined
RESOURCES.			
Loans and discounts, including rediscounts.....	\$233,984 89		
Bankers' acceptances, including rediscounts.....			
Notes, drafts or bills of exchange, including rediscounts.....			
Overdrafts.....	60		
Customers' liability account acceptances.....			
Liability of foreign banks and bankers' account of acceptances.....			
United States securities owned.....	19,842 50		
All other bonds, warrants and securities, including premium thereon, less all offsetting bond adjustment accounts.....	61,566 40		
Bank premises, furniture and fixtures and safe deposit vaults.....	19,284 13		
Other real estate owned.....	2,950 00		
Due from Federal Reserve Bank.....	10,000 00		
Due from other banks.....	60,012 79		
Actual cash on hand.....	15,562 57		
Exchanges for clearing house.....			
Checks and other cash items.....	33 72		
Items with Federal Reserve Bank in process of collection.....			
Other resources.....	2,562 34		
Total.....	\$425,799 94		
LIABILITIES.			
Capital paid in.....	\$50,000 00		
Surplus.....	6,500 00		
All undivided profits, less expenses, interest and taxes paid.....	4,134 68		
Bills payable with Federal Reserve Bank, other than rediscounts.....			
Bills payable other than with Federal Reserve Bank, including all obligations representing money borrowed, other than rediscounts.....			
Liabilities for rediscount with Federal Reserve Bank.....			
Liabilities for rediscounts other than with Federal Reserve Bank.....			
Deposits due to banks.....			
Dividends unpaid.....			
Individual deposits subject to check.....	287,455 63		
Savings deposits.....			
Demand certificates of deposit.....			
Time certificates of deposit.....	37,463 25		
Certified checks.....			
Cashiers' checks.....	4,851 23		
State, county and municipal deposits.....	35,000 00		
United States and postal savings deposits.....			
Letters of credit and travelers' checks sold for cash and now out- standing.....			
Acceptances executed by or for account of or under guarantee of this bank, except those held by this bank.....			
Liability account acceptances executed to furnish dollar exchange.....			
Other liabilities.....	395 15		
Total.....	\$425,799 94		
Interest earned, not collected, not included in resources or liabilities.....	\$250 00		

NOTE—The above statement includes the business of a branch office at Palmdale.

THE FARMERS AND MERCHANTS BANK. LA VERNE.

Incorporated, 1916.

621

Officers—L. C. Klingman, President; R. L. Davis, H. E. Belcher, Vice Presidents; D. S. Newcomer, Cashier; Pearl Klingman, Assistant Cashier.
 Directors—L. C. Klingman, H. E. Belcher, R. L. Davis, W. C. Doughty, S. M. Kepner, J. C. Pierson
 R. S. Beydon.

STATEMENT OF JUNE 30, 1924.

	Commercial	Savings	Combined
RESOURCES.			
Loans and discounts, including rediscounts.....	\$146,699 46	\$56,636 90	\$203,336 36
Bankers' acceptances, including rediscounts.....			
Notes, drafts or bills of exchange, including rediscounts.....			
Overdrafts.....	1,234 00		1,234 00
Customers' liability account acceptances.....			
Liability of foreign banks and bankers' account of acceptances.....			
United States securities owned.....		900 00	900 00
All other bonds, warrants and securities, including premium thereon, less all offsetting bond adjustment accounts.....	23,144 00	48,553 50	71,697 50
Bank premises, furniture and fixtures and safe deposit vaults.....	800 00		800 00
Other real estate owned.....			
Due from Federal Reserve Bank.....	2,000 00	2,600 00	4,600 00
Due from other banks.....	12,543 24	2,070 90	14,614 14
Actual cash on hand.....	7,731 46		7,731 46
Exchanges for clearing house.....			
Checks and other cash items.....			
Items with Federal Reserve Bank in process of collection.....			
Other resources.....			
Totals.....	\$194,152 16	\$110,761 30	\$304,913 46
LIABILITIES.			
Capital paid in.....	\$20,000 00	\$5,000 00	\$25,000 00
Surplus.....	10,000 00	6,000 00	16,000 00
All undivided profits, less expenses, interest and taxes paid.....	4,754 15		4,754 15
Bills payable with Federal Reserve Bank, other than rediscounts.....			
Bills payable other than with Federal Reserve Bank, including all obligations representing money borrowed, other than rediscounts.....			
Liabilities for rediscount with Federal Reserve Bank.....			
Liabilities for rediscounts other than with Federal Reserve Bank.....			
Deposits due to banks.....			
Dividends unpaid.....	1,000 00		1,000 00
Individual deposits subject to check.....	131,360 93		131,360 93
Savings deposits.....		98,161 30	98,161 30
Demand certificates of deposit.....			
Time certificates of deposit.....	3,000 00		3,000 00
Certified checks.....			
Cashiers' checks.....	6,894 86		6,894 86
State, county and municipal deposits.....	17,142 22	1,600 00	18,742 22
United States and postal savings deposits.....			
Letters of credit and travelers' checks sold for cash and new out- standing.....			
Acceptances executed by or for account of or under guarantee of this bank, except those held by this bank.....			
Liability account acceptances executed to furnish dollar exchange.....			
Other liabilities.....			
Totals.....	\$194,152 16	\$110,761 30	\$304,913 46
Interest earned, not collected, not included in resources or liabilities.....	\$800 00	\$200 00	\$1,000 00

CENTRAL COMMERCIAL AND SAVINGS BANK. VALLEJO.

Incorporated April 17, 1916.

622

Officers—Albert Casper, President; W. J. Tormey, Geo. R. Cadan, A. J. Smith, S. J. McKnight, Vice Presidents; L. R. Coleman, Cashier; R. C. Bryce, F. W. Luttrell, F. E. Dickey, A. R. Luchsinger, Assistant Cashiers.
 Directors—Geo. R. Cadan, J. E. Campbell, Albert Casper, R. E. Doyle, Jos. Enos, L. G. Harrier, A. J. Pine, W. S. Thompson, W. J. Tormey.

STATEMENT OF JUNE 30, 1924.

	Commercial	Savings	Combined
RESOURCES.			
Loans and discounts, including rediscounts.....	\$1,038,767 40	\$2,018,253 47	\$3,057,020 87
Bankers' acceptances, including rediscounts.....			
Notes, drafts or bills of exchange, including rediscounts.....			
Overdrafts.....	4,033 06		4,032 06
Customers' liability account acceptances.....			
Liability of foreign banks and bankers' account of acceptances.....			
United States securities owned.....		246 70	246 70
All other bonds, warrants and securities, including premium thereon, less all offsetting bond adjustment accounts.....	295,771 43	677,387 31	973,158 74
Bank premises, furniture and fixtures and safe deposit vaults.....	142,963 12	212,903 79	355,866 91
Other real estate owned.....		12,877 13	12,877 13
Due from Federal Reserve Bank.....			
Due from other banks.....	131,258 42	194,480 63	325,739 05
Actual cash on hand.....	93,284 00	75,615 56	168,899 56
Exchanges for clearing house.....	6,098 44		6,098 44
Checks and other cash items.....	26,248 62		26,248 62
Items with Federal Reserve Bank in process of collection.....			
Other resources.....	12,383 19		12,383 19
Totals.....	\$1,750,807 68	\$3,191,764 59	\$4,942,572 27
LIABILITIES.			
Capital paid in.....	\$171,600 00	\$200,000 00	\$371,600 00
Surplus.....	11,000 00	13,000 00	24,000 00
All undivided profits, less expenses, interest and taxes paid.....	5,359 02	3,406 54	8,765 56
Bills payable with Federal Reserve Bank, other than rediscounts.....			
Bills payable other than with Federal Reserve Bank, including all obligations representing money borrowed, other than rediscounts.....	100,000 00		100,000 00
Liabilities for rediscount with Federal Reserve Bank.....			
Liabilities for rediscounts other than with Federal Reserve Bank.....			
Deposits due to banks.....			
Dividends unpaid.....	56 00		56 00
Individual deposits subject to check.....	1,002,916 59		1,002,916 59
Savings deposits.....		2,644,078 82	2,644,078 82
Demand certificates of deposit.....	872 00		872 00
Time certificates of deposit.....	124,634 64		124,634 64
Certified checks.....	10,092 21		10,092 21
Cashiers' checks.....	71,033 32		71,033 32
State, county and municipal deposits.....	249,681 87	331,279 23	580,961 10
United States and postal savings deposits.....	3,562 03		3,562 03
Letters of credit and travelers' checks sold for cash and now out- standing.....			
Acceptances executed by or for account of or under guarantee of this bank, except those held by this bank.....			
Liability dollar account acceptances executed to furnish dollar exchange.....			
Other liabilities.....			
Totals.....	\$1,750,807 68	\$3,191,764 59	\$4,942,572 27
Interest earned, not collected, not included in resources or liabilities.....	\$7,305 10	\$15,342 50	\$22,647 60

NOTE.—The above statement includes the business of branch offices at Benicia, Santa Rosa, Sonoma and Penngrove.

SECURITY SAVINGS BANK. EXETER.

Incorporated May 3, 1916.

623

Officers—T. A. Pogue, President; E. H. Miles, Vice President; Evelyn Ross, Secretary; L. L. Welch, Cashier; R. S. Ross, Assistant Cashier.
 Directors—T. A. Pogue, J. F. Dungan, Fred Gill, A. W. Quinn, Geo. E. Waddell, F. W. Mixter, E. H. Miles, A. C. Dungan, R. C. Merryman, W. P. Ballard, J. E. Pogue.

STATEMENT OF JUNE 30, 1924.

	Commercial	Savings	Combined
RESOURCES.			
Loans and discounts, including rediscounts		\$260,942 50	
Bankers' acceptances, including rediscounts			
Notes, drafts or bills of exchange, including rediscounts			
Overdrafts			
Customers' liability account acceptances			
Liability of foreign banks and bankers' account of acceptances			
United States securities owned		16,993 55	
All other bonds, warrants and securities, including premium thereon, less all offsetting bond adjustment accounts		30,000 00	
Bank premises, furniture and fixtures and safe deposit vaults			
Other real estate owned			
Due from Federal Reserve Bank			
Due from other banks		25,776 67	
Actual cash on hand		8,145 00	
Exchanges for clearing house			
Checks and other cash items			
Items with Federal Reserve Bank in process of collection			
Other resources			
Total		\$341,857 72	
LIABILITIES.			
Capital paid in		\$25,000 00	
Surplus		12,500 00	
All undivided profits, less expenses, interest and taxes paid		2,150 85	
Bills payable with Federal Reserve Bank, other than rediscounts			
Bills payable other than with Federal Reserve Bank, including all obligations representing money borrowed, other than rediscounts			
Liabilities for rediscount with Federal Reserve Bank			
Liabilities for rediscounts other than with Federal Reserve Bank			
Deposits due to banks			
Dividends unpaid		1,750 00	
Individual deposits subject to check			
Savings deposits		275,456 87	
Demand certificates of deposit			
Time certificates of deposit			
Certified checks			
Cashiers' checks			
State, county and municipal deposits		25,000 00	
United States and postal savings deposits			
Letters of credit and travelers' checks sold for cash and now out- standing			
Acceptances executed by or for account of or under guarantee of this bank, except those held by this bank			
Liability account acceptances executed to furnish dollar exchange			
Other liabilities			
Total		\$341,857 72	
Interest earned, not collected, not included in resources or liabilities		\$3,728 65	

FARMERS BANK. CAMARILLO.

Incorporated April 10, 1916.

624

Officers—J. F. Lewis, President; J. F. Lewis, Jr., Vice President; C. W. Clawson, Cashier.
 Directors—J. F. Lewis, F. W. Stein, A. Camarillo, J. F. Lewis, Jr., A. L. Stein, T. A. Camarillo, Guy Lewis, T. F. Tally, C. W. Clawson, Searles Lewis, L. L. Tally.

STATEMENT OF JUNE 30, 1924.

	Commercial	Savings	Combined
RESOURCES.			
Loans and discounts, including rediscounts.....	\$68,043 42	\$10,967 75	\$79,011 17
Bankers' acceptances, including rediscounts.....			
Notes, drafts or bills of exchange, including rediscounts.....			
Overdrafts.....			
Customers' liability account acceptances.....			
Liability of foreign banks and bankers' account of acceptances.....			
United States securities owned.....			
All other bonds, warrants and securities, including premium thereon, less all offsetting bond adjustment accounts.....	47,078 39	19,121 61	66,200 00
Bank premises, furniture and fixtures and safe deposit vaults.....	1,966 59		1,966 59
Other real estate owned.....			
Due from Federal Reserve Bank.....			
Due from other banks.....	19,914 48	1,411 99	21,326 47
Actual cash on hand.....	4,038 83	926 69	4,965 52
Exchanges for clearing house.....			
Checks and other cash items.....	134 07		134 07
Items with Federal Reserve Bank in process of collection.....			
Other resources.....	110 00		110 00
Totals.....	\$141,285 78	\$32,428 04	\$173,713 82
LIABILITIES.			
Capital paid in.....	\$40,000 00	\$10,000 00	\$50,000 00
Surplus.....	1,000 00		1,000 00
All undivided profits, less expenses, interest and taxes paid.....	1,005 67	327 44	1,333 11
Bills payable with Federal Reserve Bank, other than rediscounts.....			
Bills payable other than with Federal Reserve Bank, including all obligations representing money borrowed, other than rediscounts.....			
Liabilities for rediscount with Federal Reserve Bank.....			
Liabilities for rediscounts other than with Federal Reserve Bank.....			
Deposits due to banks.....			
Dividends unpaid.....			
Individual deposits subject to check.....	58,907 63		58,907 36
Savings deposits.....		13,417 99	13,417 99
Demand certificates of deposit.....			
Time certificates of deposit.....			
Certified checks.....			
Cashiers' checks.....	372 48		372 48
State, county and municipal deposits.....	40,000 00	8,682 61	48,682 61
United States and postal savings deposits.....			
Letters of credit and travelers' checks sold for cash and now out- standing.....			
Acceptances executed by or for account of or under guarantee of this bank, except those held by this bank.....			
Liability account acceptances executed to furnish dollar exchange.....			
Other liabilities.....			
Totals.....	\$141,285 78	\$32,428 04	\$173,713 82
Interest earned, not collected, not included in resources or liabilities.....	\$391 62	\$257 61	\$649 23

FARMERS AND MERCHANTS BANK OF LODI. LODI.

Incorporated May 24, 1916.

525

Officers—H. C. Lange, President; Jacob Kurtz, Vice President; Edgar B. Doering, Secretary and Cashier.
 Directors—H. C. Lange, Jacob Kurtz, L. Lachenmaier, Peter Joens, O. L. Marrs, G. Doering, G. M. Gannon.

STATEMENT OF JUNE 30, 1924.

	Commercial	Savings	Combined
RESOURCES.			
Loans and discounts, including rediscounts	\$370,251 07	\$312,059 42	\$682,310 49
Bankers' acceptances, including rediscounts			
Notes, drafts or bills of exchange, including rediscounts			1,934 50
Overdrafts	1,934 50		
Customers' liability account acceptances			
Liability of foreign banks and bankers' account of acceptances			69,917 05
United States securities owned	69,917 05		
All other bonds, warrants and securities, including premium thereon, less all offsetting bond adjustment accounts	44,047 59	97,093 93	141,141 52
Bank premises, furniture and fixtures and safe deposit vaults	60,079 85	50,000 00	110,079 85
Other real estate owned			
Due from Federal Reserve Bank			
Due from other banks	83,051 73	10,051 66	93,103 39
Actual cash on hand	19,929 88	10,244 14	30,174 02
Exchanges for clearing house			
Checks and other cash items	955 23		955 23
Items with Federal Reserve Bank in process of collection			767 50
Other resources	767 50		767 50
Totals	\$650,934 40	\$479,449 15	\$1,130,383 55
LIABILITIES.			
Capital paid in	\$63,000 00	\$35,000 00	\$98,000 00
Surplus	38,000 00	15,000 00	53,000 00
All undivided profits, less expenses, interest and taxes paid	18,161 11	7,500 00	25,661 11
Bills payable with Federal Reserve Bank, other than rediscounts			
Bills payable other than with Federal Reserve Bank, including all obligations representing money borrowed, other than rediscounts	75,000 00		75,000 00
Liabilities for rediscount with Federal Reserve Bank			
Liabilities for rediscounts other than with Federal Reserve Bank			
Deposits due to banks			
Dividends unpaid	40 00		40 00
Individual deposits subject to check	316,594 49		316,594 49
Savings deposits		203,072 55	203,072 55
Demand certificates of deposit	30,817 51		30,817 51
Time certificates of deposit		186,376 60	186,376 60
Certified checks	18 95		18 95
Cashiers' checks	35,302 34		35,302 34
State, county and municipal deposits	74,000 00	32,500 00	106,500 00
United States and postal savings deposits			
Letters of credit and travelers' checks sold for cash and now out- standing			
Acceptances executed by or for account of or under guarantee of this bank, except those held by this bank			
Liability account acceptances executed to furnish dollar exchange			
Other liabilities			
Totals	\$650,934 40	\$479,449 15	\$1,130,383 55
Interest earned, not collected, not included in resources or liabilities	\$11,201 66	\$4,969 81	\$16,171 47

THE SUMITOMO BANK, LIMITED. SAN FRANCISCO.

Incorporated March, 1912, in Japan—San Francisco branch chartered July 27, 1917. 628

Officers—M. Kawakatsu, Manager; S. Ashizawa, T. Shirao, Y. Ogasawara, Assistant Managers.
 Directors—Baron K. Sumitomo, President; K. Yukawa, K. Nakada, S. Imamura, S. Yoshida, K. Hori,
 N. Yatsushiro, T. Kano.

STATEMENT OF JUNE 30, 1924.

	Commercial	Savings	Combined
RESOURCES.			
Loans and discounts, including rediscounts.....	\$455,574 32		
Bankers' acceptances, including rediscounts.....			
Notes, drafts or bills of exchange, including rediscounts.....			
Overdrafts.....			
Customers' liability account acceptances.....	3,662 57		
Liability of foreign banks and bankers' account of acceptances.....			
United States securities owned.....			
All other bonds, warrants and securities, including premium thereon, less all offsetting bond adjustment accounts.....			
Bank premises, furniture and fixtures and safe deposit vaults.....	240 00		
Other real estate owned.....			
Due from Federal Reserve Bank.....			
Due from other banks.....	59,977 58		
Actual cash on hand.....	6,394 88		
Exchanges for clearing house.....			
Checks and other cash items.....	767 80		
Items with Federal Reserve Bank in process of collection.....			
Other resources.....	581,449 12		
Total.....	\$1,108,066 27		
LIABILITIES.			
Capital paid in.....	\$300,000 00		
Surplus.....	11,011 04		
All undivided profits, less expenses, interest and taxes paid.....	7,868 97		
Bills payable with Federal Reserve Bank, other than rediscounts.....			
Bills payable other than with Federal Reserve Bank, including all obligations representing money borrowed, other than rediscounts.....			
Liabilities for rediscount with Federal Reserve Bank.....			
Liabilities for rediscounts other than with Federal Reserve Bank.....			
Deposits due to banks.....	23,171 15		
Dividends unpaid.....			
Individual deposits subject to check.....			
Savings deposits.....			
Demand certificates of deposit.....			
Time certificates of deposit.....			
Certified checks.....			
Cashiers' checks.....			
State, county and municipal deposits.....			
United States and postal savings deposits.....			
Letters of credit and travelers' checks sold for cash and now out- standing.....			
Acceptances executed by or for account of or under guarantee of this bank, except those held by this bank.....	3,662 57		
Liability account acceptances executed to furnish dollar exchange.....			
Other liabilities.....	762,352 54		
Total.....	\$1,108,066 27		
Interest earned, not collected, not included in resources or liabilities.....			

THE CENTRAL BANK OF IMPERIAL VALLEY. CALEXICO.

Incorporated September 27, 1916.

632

Officers—J. C. Allison, President; Wm. Guntermann, J. M. Edmunds, Vice President; J. O. Butts, Cashier, Secretary and Treasurer; K. R. Harrington, Geo. H. Langworthy, Assistant Cashiers.
 Directors—J. C. Allison, Wm. Guntermann, J. O. Butts, J. M. Edmunds, D. A. Leonard.

STATEMENT OF JUNE 30, 1924.

	Commercial	Savings	Combined
RESOURCES.			
Loans and discounts, including rediscounts.....	\$366,025 87	\$204,801 66	\$570,827 53
Bankers' acceptances, including rediscounts.....			
Notes, drafts or bills of exchange, including rediscounts.....		5,000 00	5,000 00
Overdrafts.....	8,266 75		8,266 75
Customers' liability account acceptances.....			
Liability of foreign banks and bankers' account of acceptances.....			
United States securities owned.....		82 60	82 60
All other bonds, warrants and securities, including premium thereon, less all offsetting bond adjustment accounts.....	224,206 18	72,341 50	296,547 68
Bank premises, furniture and fixtures and safe deposit vaults.....	30,650 00		30,650 00
Other real estate owned.....	9,620 90		9,620 90
Due from Federal Reserve Bank.....	5,147 00		5,147 00
Due from other banks.....	176,235 28	2,203 80	178,439 08
Actual cash on hand.....	38,276 57	4,661 17	42,937 74
Exchanges for clearing house.....	11,138 82		11,138 82
Checks and other cash items.....	6,403 55		6,403 55
Items with Federal Reserve Bank in process of collection.....			
Other resources.....			
Totals.....	\$875 970 92	\$289,090 73	\$1,165,061 65
LIABILITIES.			
Capital paid in.....	\$85,000 00	\$15,000 00	\$100,000 00
Surplus.....	15,000 00	18,000 00	33,000 00
All undivided profits, less expenses, interest and taxes paid.....	6,998 34		6,998 34
Bills payable with Federal Reserve Bank, other than rediscounts.....			
Bills payable other than with Federal Reserve Bank, including all obligations representing money borrowed, other than rediscounts.....			
Liabilities for rediscount with Federal Reserve Bank.....			
Liabilities for rediscounts other than with Federal Reserve Bank.....			
Deposits due to banks.....	10,682 34		10,682 34
Dividends unpaid.....			
Individual deposits subject to check.....	604,869 84		604,869 84
Savings deposits.....		256,090 73	256,090 73
Demand certificates of deposit.....			
Time certificates of deposit.....	31,851 53		31,851 53
Certified checks.....	698 81		698 81
Cashiers' checks.....	16,466 66		16,466 66
State, county and municipal deposits.....	104,403 40		104,403 40
United States and postal savings deposits.....			
Letters of credit and travelers' checks sold for cash and now out- standing.....			
Acceptances executed by or for account of or under guarantee of this bank, except those held by this bank.....			
Liability account acceptances executed to furnish dollar exchange.....			
Other liabilities.....			
Totals.....	\$875 970 92	\$289,090 73	\$1,165,061 65
Interest earned, not collected, not included in resources or liabilities.....	\$7,500 00	\$3,500 00	\$11,000 00

PLACENTIA SAVINGS BANK. PLACENTIA.

Incorporated December 13, 1916.

633

Officers—A. S. Bradford, President; A. Pieratti, Vice President; John E. Scott, Cashier and Secretary; Fred C. Woodson, Assistant Cashier.

Directors—A. S. Bradford, A. Pieratti, Arthur Straley, H. H. Hale, Samuel Kraemer, A. H. Bradford, John E. Scott.

STATEMENT OF JUNE 30, 1924.

	Commercial	Savings	Combined
RESOURCES.			
Loans and discounts, including rediscounts.....		\$143,880 10	
Bankers' acceptances, including rediscounts.....			
Notes, drafts or bills of exchange, including rediscounts.....			
Overdrafts.....			
Customers' liability account acceptances.....			
Liability of foreign banks and bankers' account of acceptances.....			
United States securities owned.....		14,619 49	
All other bonds, warrants and securities, including premium thereon, less all offsetting bond adjustment accounts.....		4,927 00	
Bank premises, furniture and fixtures and safe deposit vaults.....			
Other real estate owned.....		3,196 66	
Due from Federal Reserve Bank.....			
Due from other banks.....		11,176 71	
Actual cash on hand.....		4,854 53	
Exchanges for clearing house.....			
Checks and other cash items.....		78 75	
Items with Federal Reserve Bank in process of collection.....			
Other resources.....			
Total.....		\$182,733 24	
LIABILITIES.			
Capital paid in.....		\$25,000 00	
Surplus.....		8,500 00	
All undivided profits, less expenses, interest and taxes paid.....		4,274 00	
Bills payable with Federal Reserve Bank, other than rediscounts.....			
Bills payable other than with Federal Reserve Bank, including all obligations representing money borrowed, other than rediscounts.....			
Liabilities for rediscount with Federal Reserve Bank.....			
Liabilities for rediscounts other than with Federal Reserve Bank.....			
Deposits due to banks.....			
Dividends unpaid.....		750 00	
Individual deposits subject to check.....			
Savings deposits.....		144,209 24	
Demand certificates of deposit.....			
Time certificates of deposit.....			
Certified checks.....			
Cashiers' checks.....			
State, county and municipal deposits.....			
United States and postal savings deposits.....			
Letters of credit and travelers' checks sold for cash and now out- standing.....			
Acceptances executed by or for account of or under guarantee of this bank, except those held by this bank.....			
Liability account acceptances executed to furnish dollar exchange.....			
Other liabilities.....			
Total.....		\$182,733 24	
Interest earned, not collected, not included in resources or liabilities.....		\$100 00	

THE BANK OF ALAMEDA COUNTY. ALVARADO.

Incorporated December 19, 1916.

634

Officers—August May, President; Henry H. Patterson, Vice President; J. R. Blacow, Secretary and Cashier; R. A. Blacow, C. M. Christensen, Assistant Cashiers.
 Directors—August May, Henry H. Patterson, J. R. Blacow, F. B. Granger, E. H. Stevenson, E. H. Hirsch, J. A. Silva.

STATEMENT OF JUNE 30, 1924.

	Commercial	Savings	Combined
RESOURCES.			
Loans and discounts, including rediscounts.....	\$366,848 63	\$1,005,534 50	\$1,372,383 13
Bankers' acceptances, including rediscounts.....			
Notes, drafts or bills of exchange, including rediscounts.....			
Overdrafts.....	123 36		123 36
Customers' liability account acceptances.....			
Liability of foreign banks and bankers' account of acceptances.....			
United States securities owned.....	32,000 00	67,162 00	99,162 00
All other bonds, warrants and securities, including premium thereon, less all offsetting bond adjustment accounts.....	92,517 50	358,747 50	451,265 00
Bank premises, furniture and fixtures and safe deposit vaults.....		28,900 00	28,900 00
Other real estate owned.....			
Due from Federal Reserve Bank.....			
Due from other banks.....	123,040 77	62,357 45	185,398 22
Actual cash on hand.....	33,286 30	37,389 60	70,675 90
Exchanges for clearing house.....			
Checks and other cash items.....	8 67		8 67
Items with Federal Reserve Bank in process of collection.....			
Other resources.....			
Totals.....	\$647,825 23	\$1,560,091 05	\$2,207,916 28
LIABILITIES.			
Capital paid in.....	\$60,000 00	\$100,000 00	\$160,000 00
Surplus.....	3,000 00	47,000 00	50,000 00
All undivided profits, less expenses, interest and taxes paid.....	16,219 14	9,129 22	25,348 36
Bills payable with Federal Reserve Bank, other than rediscounts.....			
Bills payable other than with Federal Reserve Bank, including all obligations representing money borrowed, other than rediscounts.....			
Liabilities for rediscount with Federal Reserve Bank.....			
Liabilities for rediscounts other than with Federal Reserve Bank.....			
Deposits due to banks.....			
Dividends unpaid.....	8,000 00		8,000 00
Individual deposits subject to check.....	488,411 09		488,411 09
Savings deposits.....		1,403,961 83	1,403,961 83
Demand certificates of deposit.....			
Time certificates of deposit.....			
Certified checks.....			
Cashiers' checks.....	2,195 00		2,195 00
State, county and municipal deposits.....	70,000 00		70,000 00
United States and postal savings deposits.....			
Letters of credit and travelers' checks sold for cash and now out- standing.....			
Acceptances executed by or for account of or under guarantee of this bank, except those held by this bank.....			
Liability account acceptances executed to furnish dollar exchange.....			
Other liabilities.....			
Totals.....	\$647,825 23	\$1,560,091 05	\$2,207,916 28
Interest earned, not collected, not included in resources or liabilities.....			

NOTE.—The above statement includes the business of branch offices at Irvington and Niles.

PUENTE SAVINGS BANK. PUENTE.

Incorporated February 2, 1917.

636

Officers—W. S. Lower, President; C. J. Taylor, Secretary and Cashier; Jo. R. Paden, George L. Lower,

A. F. Haworth, Assistant Cashiers.

Directors—W. S. Lower, C. J. Taylor, S. H. Robinson, C. R. Bras, J. F. Mullender, J. A. Rowland.

STATEMENT OF JUNE 30, 1924.

	Commercial	Savings	Combined
RESOURCES.			
Loans and discounts, including rediscounts.....		\$213,878 43	
Bankers' acceptances, including rediscounts.....			
Notes, drafts or bills of exchange, including rediscounts.....			
Overdrafts.....			
Customers' liability account acceptances.....			
Liability of foreign banks and bankers' account of acceptances.....			
United States securities owned.....		23,433 87	
All other bonds, warrants and securities, including premium thereon, less all offsetting bond adjustment accounts.....		50,215 10	
Bank premises, furniture and fixtures and safe deposit vaults.....			
Other real estate owned.....			
Due from Federal Reserve Bank.....		7,500 00	
Due from other banks.....		32,766 10	
Actual cash on hand.....			
Exchanges for clearing house.....			
Checks and other cash items.....			
Items with Federal Reserve Bank in process of collection.....			
Other resources.....			
Total.....		\$327,793 50	
LIABILITIES.			
Capital paid in.....		\$25,000 00	
Surplus.....		10,000 00	
All undivided profits, less expenses, interest and taxes paid.....		546 22	
Bills payable with Federal Reserve Bank, other than rediscounts.....			
Bills payable other than with Federal Reserve Bank, including all obligations representing money borrowed, other than rediscounts.....			
Liabilities for rediscount with Federal Reserve Bank.....			
Liabilities for rediscounts other than with Federal Reserve Bank.....			
Deposits due to banks.....			
Dividends unpaid.....			
Individual deposits subject to check.....			
Savings deposits.....		242,247 28	
Demand certificates of deposit.....			
Time certificates of deposit.....		50,000 00	
Certified checks.....			
Cashiers' checks.....			
State, county and municipal deposits.....			
United States and postal savings deposits.....			
Letters of credit and travelers' checks sold for cash and now out- standing.....			
Acceptances executed by or for account of or under guarantee of this bank, except those held by this bank.....			
Liability account acceptances executed to furnish dollar exchange.....			
Other liabilities.....			
Total.....		\$327,793 50	
Interest earned, not collected, not included in resources or liabilities.....		\$3,500 00	

MONTEREY COUNTY BANK. SALINAS.

Incorporated March 22, 1917.

637

Officers—A. C. Hughes, President; C. F. Lacey, First Vice President; H. E. Abbott, Second Vice President; R. F. Roberts, Cashier; J. W. Lopes, Assistant Cashier; L. Vidironi, Assistant Cashier and Manager Gonzales Branch; J. E. Abernethy, Assistant Cashier and Manager King City Branch.
 Directors—Luther Rodgers, H. E. Abbott, C. F. Lacey, Chapman Foster, E. E. Hitchcock, A. C. Hughes; G. P. Henry, L. W. Sanborn, L. Griffin.

STATEMENT OF JUNE 30, 1924.

	Commercial	Savings	Combined
RESOURCES.			
Loans and discounts, including rediscounts.....	\$995,995 07	\$1,578,202 96	\$2,574,198 03
Bankers' acceptances, including rediscounts.....			
Notes, drafts or bills of exchange, including rediscounts.....			
Overdrafts.....	2,447 74		2,447 74
Customers' liability account acceptances.....			
Liability of foreign banks and bankers' account of acceptances.....			
United States securities owned.....			
All other bonds, warrants and securities, including premium thereon, less all offsetting bond adjustment accounts.....	163,115 48	346,571 73	509,687 21
Bank premises, furniture and fixtures and safe deposit vaults.....		121,068 99	121,068 99
Other real estate owned.....			
Due from Federal Reserve Bank.....	63,480 90	65,650 00	129,130 90
Due from other banks.....	79,107 91	5,444 33	84,552 24
Actual cash on hand.....	36,022 86	11,872 45	47,895 31
Exchanges for clearing house.....			
Checks and other cash items.....	23,356 52		23,356 52
Items with Federal Reserve Bank in process of collection.....			
Other resources.....	4,966 52	2,000 00	6,966 52
Totals.....	\$1,368,493 00	\$2,130,810 46	\$3,499,303 46
LIABILITIES.			
Capital paid in.....	\$130,000 00	\$145,800 00	\$275,800 00
Surplus.....	30,000 00	40,000 00	70,000 00
All undivided profits, less expenses, interest and taxes paid.....	69,485 42		69,485 42
Bills payable with Federal Reserve Bank, other than rediscounts.....			
Bills payable other than with Federal Reserve Bank, including all obligations representing money borrowed, other than rediscounts.....			
Liabilities for rediscount with Federal Reserve Bank.....	34,600 00		34,600 00
Liabilities for rediscounts other than with Federal Reserve Bank.....			
Deposits due to banks.....	866 89		866 89
Dividends unpaid.....	12,411 00		12,411 00
Individual deposits subject to check.....	832,592 07		832,592 07
Savings deposits.....		1,730,010 46	1,730,010 46
Demand certificates of deposit.....			
Time certificates of deposit.....	137,963 01		137,963 01
Certified checks.....	2,691 00		2,691 00
Cashiers' checks.....	4,289 63		4,289 63
State, county and municipal deposits.....	112,593 98	215,000 00	327,593 98
United States and postal savings deposits.....			
Letters of credit and travelers' checks sold for cash and now out- standing.....			
Acceptances executed by or for account of or under guarantee of this bank, except those held by this bank.....			
Liability account acceptances executed to furnish dollar exchange.....			
Other liabilities.....	1,000 00		1,000 00
Totals.....	\$1,368,493 00	\$2,130,810 46	\$3,499,303 46
Interest earned, not collected, not included in resources or liabilities.....			

NOTE.—The above statement includes the business of branch offices at Gonzales and King City.

SAN FERNANDO VALLEY SAVINGS BANK. SAN FERNANDO.

Incorporated April 9, 1917.

638

Officers—F. M. Douglass, President; I. H. Malin, Vice President and Cashier; C. W. Cannon, Assistant Cashier.
 Directors—F. M. Douglass, M. D. Olney, I. H. Malin, J. G. Hettinger, W. F. Erwin, Walton Young, Henry Baly.

STATEMENT OF JUNE 30, 1924.

	Commercial	Savings	Combined
RESOURCES.			
Loans and discounts, including rediscounts.....	\$165,756 12	\$237,805 00	\$403,561 12
Bankers' acceptances, including rediscounts.....			
Notes, drafts or bills of exchange, including rediscounts.....			
Overdrafts.....	2 23		2 23
Customers' liability account acceptances.....			
Liability of foreign banks and bankers' account of acceptances.....			
United States securities owned.....	27,418 24	7,092 11	34,510 35
All other bonds, warrants and securities, including premium thereon, less all offsetting bond adjustment accounts.....	48,076 91	7,177 70	55,254 61
Bank premise, furniture and fixtures and safe deposit vaults.....	29,231 60	29,231 59	58,463 19
Other real estate owned.....			
Due from Federal Reserve Bank.....	20,555 50	8,300 00	28,855 50
Due from other banks.....	9,240 02	1,682 50	10,922 52
Actual cash on hand.....	18,120 75		18,120 75
Exchanges for clearing house.....	1,713 44		1,713 44
Checks and other cash items.....			
Items with Federal Reserve Bank in process of collection.....			
Other resources.....	2,413 61		2,413 61
Totals.....	\$322,528 42	\$291,288 90	\$613,817 32
LIABILITIES.			
Capital paid in.....	\$25,000 00	\$25,000 00	\$50,000 00
Surplus.....	4,500 00	4,500 00	9,000 00
All undivided profits, less expenses, interest and taxes paid.....		777 58	777 58
Bills payable with Federal Reserve Bank, other than rediscounts.....			
Bills payable other than with Federal Reserve Bank, including all obligations representing money borrowed, other than rediscounts.....			
Liabilities for rediscount with Federal Reserve Bank.....			
Liabilities for rediscounts other than with Federal Reserve Bank.....			
Deposits due to banks.....			
Dividends unpaid.....			
Individual deposits subject to check.....			
Savings deposits.....	236,927 65		236,927 65
Demand certificates of deposit.....		240,011 32	240,011 32
Time certificates of deposit.....			
Certified checks.....		6,000 00	6,000 00
Cashiers' checks.....	8,750 77		8,750 77
State, county and municipal deposits.....	45,000 00	15,000 00	60,000 00
United States and postal savings deposits.....			
Letters of credit and travelers' checks sold for cash and now out- standing.....			
Acceptances executed by or for account of or under guarantee of this bank, except those held by this bank.....			
Liability account acceptances executed to furnish dollar exchange.....			
Other liabilities.....	2,350 00		2,350 00
Totals.....	\$322,528 42	\$291,288 90	\$613,817 32
Interest earned, not collected, not included in resources or liabilities.....			

NOTE.—The above statement includes the business of a branch office at Newhall.

SOUTHERN TRUST AND COMMERCE BANK. SAN DIEGO.

Incorporated July 23, 1917.

639

Officers—G. A. Davidson, President; Philip Morse, E. O. Hedge, George Burnham, F. B. Fuller, Vice Presidents; L. G. Gradley, Vice President and Cashier; D. M. Plaister, Vice President and Manager of Branch Banks; Juek C. Thompson, Assistant to President; P. R. Jennings, Junior Vice President; C. J. Holliday, Secretary and Assistant Cashier; A. S. Cosgrove, E. O. Taylor, Assistant Cashiers; G. E. Pearce, Auditor; Frank C. Spalding, Trust Officer; R. E. Hagenbruch, Norman R. Morison, Assistant Trust Officers; R. K. Williams, Manager Bond Department; R. Y. Watson, Manager El Centro branch; W. B. Havekorst, Manager Brawley branch; O. T. Jensen, Manager Coronado branch; Karl Kenyon, Manager La Jolla branch; H. P. Requa, Manager National City branch; H. W. Brewer, Jr., Manager Escondido branch.

Directors—G. A. Davidson, E. O. Hedge, R. C. Allen, F. S. Jennings, L. N. Arey, Melville Klauber, John E. Boal, Philip Morse, L. G. Bradley, B. W. McKenzie, George Burnham, Milton A. Meltae, Will S. Fawcett, Chas. W. Pauly, A. H. Frost, Walter Rittenhouse, F. B. Fuller, Julius Wangerheim, M. A. Graham, Leroy A. Wright.

STATEMENT OF JUNE 30, 1924.

	Commercial	Savings	Court Trusts	Private Trusts	Combined
RESOURCES.					
Loans and discounts, including rediscounts	\$5,479,111 50	\$6,409,521 81	\$157,000 00	\$105,150 00	\$12,150,783 31
Bankers acceptances, including rediscounts		40,394 16			40,394 16
Notes, drafts or bills of exchange, including rediscounts		40,000 00			40,000 00
Overdrafts	4,840 80				4,840 80
Customers' liability account acceptances					
Liability of foreign banks and bankers on account of acceptances					
United States securities owned	817,614 18	41,986 53			859,600 71
All other bonds, warrants and securities, including premium thereon, less all offsetting bond adjustment accounts	1,944,471 19	1,005,132 22	38,280 00	1,041 64	2,988,925 05
Bank premises, furniture and fixtures and safe deposit vaults	72,500 00	319,722 58			392,222 58
Other real estate owned		262,207 12			262,207 12
Due from Federal Reserve Bank					
Due from other banks	798,911 88	496,695 17	4,637 24	477 43	1,300,721 72
Actual cash on hand	706,842 92	211,355 98		762 67	918,961 57
Exchanges for clearing house	168,971 26	7,695 98			176,667 24
Checks and other cash items	46,551 90			2 10	46,554 00
Items with Federal Reserve Bank in process of collection					
Advances to court trusts			66 16		66 16
Other resources	100,972 00	7,098 59			108,070 59
Totals	\$10,140,787 63	\$8,841,810 14	\$199,983 40	\$107,433 84	\$19,290,015 01
LIABILITIES.					
Capital paid in	\$450,000 00	\$350,000 00	\$100,000 00	\$100,000 00	\$1,000,000 00
Surplus	112,000 00	88,000 00	50,000 00		250,000 00
Amount segregated for protection of court and private trusts, national banks only					
All undivided profits, less expenses, interest and taxes paid	75,701 88	10,477 50		7,433 84	93,613 22
Bills payable with Federal Reserve Bank other than rediscounts					
Bills payable other than with Federal Reserve Bank, including all obligations representing money borrowed, other than rediscounts					
Liabilities for rediscounts with Federal Reserve Bank					
Liabilities for rediscounts other than with Federal Reserve Bank					
Deposits due to banks	169,467 58				169,467 58
Dividends unpaid					
Individual deposits subject to check	7,109,890 67				7,109,890 67
Savings deposits		8,393,332 64			8,393,332 64
Demand certificates of deposit					
Time certificates of deposit	789,435 76				789,435 76
Certified checks	6,243 58				6,243 58
Cashiers' checks	300,239 20				300,239 20
State, county and municipal deposits	1,112,783 96				1,112,783 96
United States and postal savings deposits					

SOUTHERN TRUST AND COMMERCE BANK. SAN DIEGO—Continued.

	Commercial	Savings	Court Trusts	Private Trusts	Combined
LIABILITIES—Continued.					
Letters of credit and travelers' checks sold for cash and now outstanding.....	\$5,300 00				\$5,300 00
Acceptances executed by or for account of or under guarantee of this bank, except those held by this bank.....	12,725 00				12,725 00
Liability account acceptances executed to furnish dollar exchange.....					
Deposits of money received from executors, administrators, guardians, assignees, receivers or trustees.....			\$49,917 24		49,917 24
Fund for advances to court trusts.....			66 16		66 16
Other liabilities.....					
Totals.....	\$10,140,787 63	\$8,841,810 14	\$199,983 40	\$107,433 84	\$19,290,015 01
Interest earned but not collected, not included in resources or liabilities.....	\$46,000 00	\$55,000 00			\$101,000 00

TRUST RESOURCES	Court Trusts	TRUST LIABILITIES	Court Trusts
Personal assets received from executors, administrators, guardians, assignees, receivers or trustees.....	\$418,642 20	Personal assets received from executors, administrators, guardians, assignees, receivers or trustees.....	\$418,642 20
Trust investments, personal property.....	591,424 14	Trusts held in capacity of executor, administrator, guardian, assignee, receiver or trustee.....	911,645 01
Trust investments, real property.....	221,282 39	Private trusts, specially designated and construed as court trusts, under supervision.....	
Due from banks.....	98,938 48		
Cash on hand.....			
Total.....	\$1,330,287 21	Total.....	\$1,330,287 21

NOTE.—The above statement includes the business of branch offices at La Jolla, Coronado, National City, El Centro and Brnwlcy.

BANK OF COTTONWOOD. COTTONWOOD.

Incorporated April 29, 1918.

641

Officers—J. C. Brown, President; Jesse W. Carter, Vice President; P. R. Merrill, Secretary, Treasurer and Cashier.

Directors—J. C. Brown, Jesse W. Carter, Alden Anderson, F. A. Stockel, P. R. Merrill.

STATEMENT OF JUNE 30, 1924.

	Commercial	Savings	Combined
RESOURCES.			
Loans and discounts, including rediscounts.....	\$79,339 33	\$72,260 00	\$151,599 33
Bankers' acceptances, including rediscounts.....			
Notes, drafts or bills of exchange, including rediscounts.....			
Overdrafts.....	127 38		127 38
Customers' liability account acceptances.....			
Liability of foreign banks and bankers' account of acceptances.....			
United States securities owned.....	3,400 05	539 27	3,939 32
All other bonds, warrants and securities, including premium thereon, less all offsetting bond adjustment accounts.....	12,238 28	6,451 28	18,689 56
Bank premises furniture and fixtures and safe deposit vaults.....	10,394 65		10,394 65
Other real estate owned.....			
Due from Federal Reserve Bank.....			
Due from other banks.....	5,934 45	6,954 85	12,889 30
Actual cash on hand.....	6,088 07	2,251 45	8,339 52
Exchanges for clearing house.....			
Checks and other cash items.....			
Items with Federal Reserve Bank in process of collection.....			
Other resources.....	268 15		268 15
Totals.....	\$117,790 36	\$88,456 85	\$206,247 21
LIABILITIES.			
Capital paid in.....	\$15,000 00	\$10,000 00	\$25,000 00
Surplus.....	9,500 00		9,500 00
All undivided profits, less expenses, interest and taxes paid.....	3,444 13		3,444 13
Bills payable with Federal Reserve Bank, other than rediscounts.....			
Bills payable other than with Federal Reserve Bank, including all obligations representing money borrowed, other than rediscounts.....	2,000 00		2,000 00
Liabilities for rediscount with Federal Reserve Bank.....			
Liabilities for rediscounts other than with Federal Reserve Bank.....			
Deposits due to banks.....			
Dividends unpaid.....			
Individual deposits subject to check.....	70,823 09		70,823 09
Savings deposits.....		78,456 85	78,456 85
Demand certificates of deposit.....	845 00		845 00
Time certificates of deposit.....	3,553 14		3,553 14
Certified checks.....	125 00		125 00
Cashiers' checks.....			
State, county and municipal deposits.....	12,500 00		12,500 00
United States and postal savings deposits.....			
Letters of credit and travelers' checks sold for cash and now out- standing.....			
Acceptances executed by or for account of or under guarantee of this bank, except those held by this bank.....			
Liability account acceptances executed to furnish dollar exchange.....			
Other liabilities.....			
Totals.....	\$117,790 36	\$88,456 85	\$206,247 21
Interest earned, not collected, not included in resources or liabilities.....	\$1,209 03	\$1,266 90	\$2,475 90

BRITISH AMERICAN BANK. SAN FRANCISCO.

Incorporated June 26, 1918.

642

Officers—A. G. Fry, President and Cashier; H. L. Cotter, Vice President and Assistant Cashier; A. S. Ireland, Assistant Cashier and Secretary; G. T. Eaton, Accountant.
 Directors—A. G. Fry, H. L. Cotter, A. S. Ireland.

STATEMENT OF JUNE 30, 1924.

	Commercial	Savings	Combined
RESOURCES.			
Loans and discounts, including rediscounts.....	\$2,265,833 47		
Bankers' acceptances, including rediscounts.....			
Notes, drafts or bills of exchange, including rediscounts.....			
Overdrafts.....	26,624 06		
Customers' liability account acceptances.....	4,848 33		
Liability of foreign banks and bankers' account of acceptances.....			
United States securities owned.....			
All other bonds, warrants and securities, including premium thereon, less all offsetting bond adjustment accounts.....	51,362 50		
Bank premises, furniture and fixtures and safe deposit vaults.....			
Other real estate owned.....			
Due from Federal Reserve Bank.....	140,255 84		
Due from other banks.....	582,747 72		
Actual cash on hand.....	13,334 10		
Exchanges for clearing house.....	101,115 07		
Checks and other cash items.....	1,141 42		
Items with Federal Reserve Bank in process of collection.....	77,414 51		
Other resources.....	11,370 15		
Total.....	\$3,276,047 17		
LIABILITIES.			
Capital paid in.....	\$1,000,000 00		
Surplus.....	48,000 00		
All undivided profits, less expenses, interest and taxes paid.....	14,888 65		
Bills payable with Federal Reserve Bank, other than rediscounts.....			
Bills payable other than with Federal Reserve Bank, including all obligations representing money borrowed, other than rediscounts.....	52,150 00		
Liabilities for rediscount with Federal Reserve Bank.....			
Liabilities for rediscounts other than with Federal Reserve Bank.....			
Deposits due to banks.....	541,482 47		
Dividends unpaid.....			
Individual deposits subject to check.....	1,379,073 55		
Savings deposits.....			
Demand certificates of deposit.....			
Time certificates of deposit.....	150,438 98		
Certified checks.....	22,486 98		
Cashiers' checks.....	31,905 72		
State, county and municipal deposits.....			
United States and postal savings deposits.....			
Letters of credit and travelers' checks sold for cash and now out- standing.....			
Acceptances executed by or for account of or under guarantee of this bank, except those held by this bank.....	4,848 33		
Liability account acceptances executed to furnish dollar exchange.....			
Other liabilities.....	30,772 49		
Total.....	\$3,276,047 17		
Interest earned, not collected, not included in resources or liabilities.....			

BANK OF MANTECA. MANTECA.

Incorporated May 18, 1918.

644

Officers—Arbor Barth, President; J. M. Lindsey, Vice President; George Williams, Cashier.
 Directors—J. M. Lindsey, J. M. Toomey, Arbor Barth, George Williams, F. A. Guernsey, Thos. Loutit,
 George S. Finkbohner.

STATEMENT OF JUNE 30, 1924.

	Commercial	Savings	Combined
RESOURCES.			
Loans and discounts, including rediscounts.....	\$125,491 24	\$40,613 23	\$166,104 47
Bankers' acceptances, including rediscounts.....			
Notes, drafts or bills of exchange, including rediscounts.....			
Overdrafts.....	414 91		414 91
Customers' liability account acceptances.....			
Liability of foreign banks and bankers' account of acceptances.....			
United States securities owned.....	14,685 66	25,862 83	40,548 49
All other bonds, warrants and securities, including premium thereon, less all offsetting bond adjustment accounts.....	14,827 69	56,418 61	71,246 30
Bank premises, furniture and fixtures and safe deposit vaults.....	8,696 29	25,920 00	34,616 29
Other real estate owned.....			
Due from Federal Reserve Bank.....			
Due from other banks.....	32,663 14	15,002 41	47,665 55
Actual cash on hand.....	13,492 99	1,798 76	15,291 75
Exchanges for clearing house.....	479 73		479 73
Checks and other cash items.....	608 58		608 58
Items with Federal Reserve Bank in process of collection.....			
Other resources.....	1,783 71		1,783 71
Totals.....	\$213,143 94	\$165,615 84	\$378,759 78
LIABILITIES.			
Capital paid in.....	\$25,000 00	\$25,000 00	\$50,000 00
Surplus.....	8,200 00	3,000 00	11,200 00
All undivided profits, less expenses, interest and taxes paid.....	4,183 99		4,183 99
Bills payable with Federal Reserve Bank, other than rediscounts.....			
Bills payable other than with Federal Reserve Bank, including all obligations representing money borrowed, other than rediscounts.....			
Liabilities for rediscount with Federal Reserve Bank.....			
Liabilities for rediscounts other than with Federal Reserve Bank.....			
Deposits due to banks.....			
Dividends unpaid.....	1,500 00		1,500 00
Individual deposits subject to check.....	142,594 91		142,594 91
Savings deposits.....		109,545 26	109,545 26
Demand certificates of deposit.....	450 00		450 00
Time certificates of deposit.....	10,350 00		10,350 00
Certified checks.....			
Cashiers' checks.....	3,012 98		3,012 98
State county and municipal deposits.....	16,930 00	28,070 00	45,000 00
United States and postal savings deposits.....			
Letters of credit and travelers' checks sold for cash and now out- standing.....			
Acceptances executed by or for account of or under guarantee of this bank, except those held by this bank.....			
Liability account acceptances executed to furnish dollar exchange.....			
Other liabilities.....	922 06	58	922 64
Totals.....	\$213,143 94	\$165,615 84	\$378,759 78
Interest earned, not collected, not included in resources or liabilities.....			

FARMERS AND MERCHANTS BANK. WATTS.

Incorporated August 22, 1918.

645

Officers—C. R. Church, President; J. W. Siler, Vice President; Paul Blythe, Cashier; E. H. Rose, Assistant Cashier
 Directors—J. W. Siler, Geo. Carolus, C. R. Church, D. Fields, R. F. Church, Paul Blythe, Z. A. Towne.

STATEMENT OF JUNE 30, 1924.

	Commercial	Savings	Combined
RESOURCES.			
Loans and discounts, including rediscounts.....	\$370,419 53	\$272,271 00	\$642,690 53
Bankers' acceptances, including rediscounts.....			
Notes, drafts or bills of exchange, including rediscounts.....			
Overdrafts.....	2,252 96		2,252 96
Customers' liability account acceptances.....			
Liability of foreign banks and bankers' account of acceptances.....			
United States securities owned.....	24,450 00	6,650 00	31,100 00
All other bonds, warrants and securities, including premium thereon, less all offsetting bond adjustment accounts.....	79,878 15	27,504 00	107,382 15
Bank premises, furniture and fixtures and safe deposit vaults.....	22,729 70		22,729 70
Other real estate owned.....			
Due from Federal Reserve Bank.....			
Due from other banks.....	36,825 25	2,262 99	39,088 24
Actual cash on hand.....	31,107 66	6,622 23	37,729 89
Exchanges for clearing house.....	5,599 61		5,599 61
Checks and other cash items.....			
Items with Federal Reserve Bank in process of collection.....			
Other resources.....			
Totals.....	\$573,262 86	\$315,310 22	\$888,573 08
LIABILITIES.			
Capital paid in.....	\$45,000 00	\$15,000 00	\$60,000 00
Surplus.....	12,530 00	12,000 00	24,530 00
All undivided profits, less expenses, interest and taxes paid.....	6,729 87		6,729 87
Bills payable with Federal Reserve Bank, other than rediscounts.....			
Bills payable other than with Federal Reserve Bank, including all obligations representing money borrowed, other than rediscounts.....			
Liabilities for rediscount with Federal Reserve Bank.....			
Liabilities for rediscount other than with Federal Reserve Bank.....			
Deposits due to banks.....			
Dividends unpaid.....	4,200 00		4,200 00
Individual deposits subject to check.....	429,385 98		429,385 98
Savings deposits.....		278,310 22	278,310 22
Demand certificates of deposit.....	7,830 00		7,830 00
Time certificates of deposit.....	13,599 00		13,599 00
Certified checks.....	5 00		5 00
Cashiers' checks.....			
State, county and municipal deposits.....	54,013 01	10,000 00	64,013 01
United States and postal savings deposits.....			
Letters of credit and travelers' checks sold for cash and now out- standing.....			
Acceptances executed by or for account of or under guarantee of this bank, except those held by this bank.....			
Liability account acceptances executed to furnish dollar exchange.....			
Other liabilities.....			
Totals.....	\$573,262 86	\$315,310 22	\$888,573 08
Interest earned, not collected, not included in resources or liabilities.....	\$1,250 00	\$1,250 00	\$2,500 00

COMMERCIAL BANK OF SPANISH AMERICA, LIMITED. SAN FRANCISCO.

Incorporated October 18, 1918.

647

Officers—E. A. Green, London, England, Secretary; J. H. Vinter, Manager San Francisco Branch.

STATEMENT OF JUNE 30, 1924.

	Commercial	Savings	Combined
RESOURCES.			
Loans and discounts, including rediscounts.....	\$230,753 82		
Bankers' acceptances, including rediscounts.....	21,000 00		
Notes, drafts or bills of exchange, including rediscounts.....			
Overdrafts.....			
Customers' liability account acceptances.....			
Liability of foreign banks and bankers' account of acceptances.....			
United States securities owned.....			
All other bonds, warrants and securities, including premium thereon, less all offsetting bond adjustment accounts.....			
Bank premises, furniture and fixtures and safe deposit vaults.....	6,071 31		
Other real estate owned.....			
Due from Federal Reserve Bank.....			
Due from other banks.....	1,350,230 01		
Actual cash on hand.....	1,471 41		
Exchanges for clearing house.....			
Checks and other cash items.....			
Items with Federal Reserve Bank in process of collection.....			
Other resources.....	10,544 44		
Total.....	\$1,620,070 99		
LIABILITIES.			
Capital paid in.....	\$300,000 00		
Surplus.....			
All undivided profits, less expenses, interest and taxes paid.....			
Bills payable with Federal Reserve Bank, other than rediscounts.....			
Bills payable other than with Federal Reserve Bank, including all obligations representing money borrowed, other than rediscounts.....			
Liabilities for rediscount with Federal Reserve Bank.....			
Liabilities for rediscounts other than with Federal Reserve Bank.....	137,579 75		
Deposits due to banks.....	977,560 79		
Dividends unpaid.....			
Individual deposits subject to check.....			
Savings deposits.....			
Demand certificates of deposit.....			
Time certificates of deposit.....			
Certified checks.....			
Cashiers' checks.....			
State, county and municipal deposits.....			
United States and postal savings deposits.....			
Letters of credit and 'travelers' checks sold for cash and now out- standing.....			
Acceptances executed by or for account of or under guarantee of this bank, except those held by this bank.....			
Liability account acceptances executed to furnish dollar exchange.....			
Other liabilities.....	204,930 45		
Total.....	\$1,620,070 99		
Interest earned, not collected, not included in resources or liabilities.....			

BANK OF ISLETON, ISLETON.

Incorporated March 7, 1919.

648

Officers—J. W. Gardiner, President; E. L. Faer, Cashier; Chas. F. Clark, Assistant Cashier.
 Directors—J. W. Gardiner, Mrs. Ida P. Gardiner, L. P. Gardiner, Mrs. C. G. deBack, P. G. deBack.

STATEMENT OF JUNE 30, 1924.

	Commercial	Savings	Combined
RESOURCES.			
Loans and discounts, including rediscounts.....	\$137,600 31	\$84,491 29	\$222,091 60
Bankers' acceptances, including rediscounts.....			
Notes, drafts or bills of exchange, including rediscounts.....			
Overdrafts.....	1,415 73		1,415 73
Customers' liability account acceptances.....			
Liability of foreign banks and bankers' account of acceptances.....			
United States securities owned.....	2,969 77	2,111 94	5,081 71
All other bonds, warrants and securities, including premium thereon, less all offsetting bond adjustment accounts.....	96,517 61	45,085 82	141,603 43
Bank premises, furniture and fixtures and safe deposit vaults.....	38,372 62	5,206 23	43,578 85
Other real estate owned.....			
Due from Federal Reserve Bank.....			
Due from other banks.....			
Actual cash on hand.....	169,022 10	30,299 12	199,321 22
Exchanges for clearing house.....	45,325 95	13,450 57	58,776 52
Checks and other cash items.....			
Items with Federal Reserve Bank in process of collection.....			
Other resources.....			
Totals.....	\$491,224 09	\$180,644 97	\$671,869 06
LIABILITIES.			
Capital paid in.....	\$40,000 00	\$10,000 00	\$50,000 00
Surplus.....	15,000 00	5,000 00	20,000 00
All undivided profits, less expenses, interest and taxes paid.....	9,709 45	1,804 83	11,514 28
Bills payable with Federal Reserve Bank, other than rediscounts.....			
Bills payable other than with Federal Reserve Bank, including all obligations representing money borrowed, other than rediscounts.....			
Liabilities for rediscount with Federal Reserve Bank.....			
Liabilities for rediscounts other than with Federal Reserve Bank.....			
Deposits due to banks.....			
Dividends unpaid.....			
Individual deposits subject to check.....			
Savings deposits.....	313,223 98		313,223 98
Demand certificates of deposit.....		163,840 14	163,840 14
Time certificates of deposit.....			
Certified checks.....	6,020 10		6,020 10
Cashiers' checks.....			
State, county and municipal deposits.....	12,270 56		12,270 56
United States and postal savings deposits.....	95,000 00		95,000 00
Letters of credit and travelers' checks sold for cash and now out- standing.....			
Acceptances executed by or for account of or under guarantee of this bank, except those held by this bank.....			
Liability account acceptances executed to furnish dollar exchange.....			
Other liabilities.....			
Totals.....	\$491,224 09	\$180,644 97	\$671,869 06
Interest earned, not collected, not included in resources or liabilities.....	\$600 00	\$400 00	\$1,000 00

BANK OF COURTLAND. COURTLAND.

Incorporated April 12, 1919.

650

Officers—S. Mercer Runyon, President; Frank E. Hollister, Vice President; Harvey Warren, Cashier;
D. R. Arrasmith, Assistant Cashier.
Directors—S. Mercer Runyon, Harvey Warren, F. E. Hollister, Gus Olson, Normann Lawlor, W. J.
Edinger, W. C. Kessner.

STATEMENT OF JUNE 30, 1924.

	Commercial	Savings	Combined
RESOURCES.			
Loans and discounts, including rediscounts.....	\$152,771 77	\$53,332 81	\$206,104 58
Bankers' acceptances, including rediscounts.....			
Notes, drafts or bills of exchange, including rediscounts.....			
Overdrafts.....	66 36		66 36
Customers' liability account acceptances.....			
Liability of foreign banks and bankers' account of acceptances.....			
United States securities owned.....	9,924 00		9,924 00
All other bonds, warrants and securities, including premium thereon, less all offsetting bond adjustment accounts.....	104,006 07	88,085 07	192,091 14
Bank premises, furniture and fixtures and safe deposit vaults.....	500 00	61,500 00	62,000 00
Other real estate owned.....			
Due from Federal Reserve Bank.....			
Due from other banks.....	52,086 47	17,317 56	69,404 03
Actual cash on hand.....	10,983 03	5,319 78	16,302 81
Exchanges for clearing house.....			
Checks and other cash items.....	40 00		40 00
Items with Federal Reserve Bank in process of collection.....			
Other resources.....			
Totals.....	\$330,377 70	\$225,555 22	\$555,932 92
LIABILITIES.			
Capital paid in.....	\$47,500 00	\$15,000 00	\$62,500 00
Surplus.....	1,000 00	5,000 00	6,000 00
All undivided profits, less expenses, interest and taxes paid.....	13,372 42		13,372 42
Bills payable with Federal Reserve Bank, other than rediscounts.....			
Bills payable other than with Federal Reserve Bank, including all obligations representing money borrowed, other than rediscounts.....			
Liabilities for rediscount with Federal Reserve Bank.....			
Liabilities for rediscounts other than with Federal Reserve Bank.....			
Deposits due to banks.....			
Dividends unpaid.....	1,875 00		1,875 00
Individual deposits subject to check.....	223 107 38		223,107 38
Savings deposits.....		180,555 22	180,555 22
Demand certificates of deposit.....	2,000 00		2,000 00
Time certificates of deposit.....			
Certified checks.....	332 84		332 84
Cashiers' checks.....	1,190 06		1,190 06
State, county and municipal deposits.....	40,000 00	25,000 00	65,000 00
United States and postal savings deposits.....			
Letters of credit and travelers' checks sold for cash and now out- standing.....			
Acceptances executed by or for account of or under guarantee of this bank, except those held by this bank.....			
Liability account acceptances executed to furnish dollar exchange.....			
Other liabilities.....			
Totals.....	\$330,377 70	\$225,555 22	\$555,932 92
Interest earned, not collected, not included in resources or liabilities.....	\$1,500 00	\$1,000 00	\$2,500 00

**THE FARMERS AND MERCHANTS SAVINGS BANK OF SANTA ANA,
SANTA ANA.**

Incorporated June 30, 1919.

651

Officers—W. A. Huff, President; W. B. Tedford, Vice President; Alex. Brownridge, Secretary and Cashier,
A. C. Bowers, Treasurer; E. P. Stafford, J. H. Metzgar, Assistant Cashiers.

Directors—W. A. Huff, W. B. Tedford, W. B. Williams, R. E. Larter, John L. Wheeler, A. J. Crook-
shank, A. C. Bowers.

STATEMENT OF JUNE 30, 1924.

	Commercial	Savings	Combined
RESOURCES.			
Loans and discounts, including rediscounts		\$2,494,597 42	
Bankers' acceptances, including rediscounts			
Notes, drafts or bills of exchange, including rediscounts			
Overdrafts			
Customers' liability account acceptances			
Liability of foreign banks and bankers' account of acceptances			
United States securities owned		66,650 00	
All other bonds, warrants and securities, including premium thereon, less all offsetting bond adjustment accounts		103,400 00	
Bank premises, furniture and fixtures and safe deposit vaults		5,000 00	
Other real estate owned		4,900 00	
Due from Federal Reserve Bank			
Due from other banks		56,723 00	
Actual cash on hand		55,751 05	
Exchanges for clearing house		8,395 50	
Checks and other cash items			
Items with Federal Reserve Bank in process of collection			
Other resources			
Total		\$2,795,416 97	
LIABILITIES.			
Capital paid in		\$150,000 00	
Surplus		100,000 00	
All undivided profits, less expenses, interest and taxes paid		65,099 31	
Bills payable with Federal Reserve Bank, other than rediscounts		82,500 00	
Bills payable other than with Federal Reserve Bank, including all obligations representing money borrowed, other than rediscounts			
Liabilities for rediscount with Federal Reserve Bank			
Liabilities for rediscounts other than with Federal Reserve Bank			
Deposits due to banks			
Dividends unpaid			
Individual deposits subject to check			
Savings deposits		2,180,680 55	
Demand certificates of deposit			
Time certificates of deposit		46,515 12	
Certified checks			
Cashiers' checks			
State, county and municipal deposits		170,293 96	
United States and postal savings deposits			
Letters of credit and travelers' checks sold for cash and now out- standing			
Acceptances executed by or for account of or under guarantee of this bank, except those held by this bank			
Liability account acceptances executed to furnish dollar exchange			
Other liabilities		328 00	
Total		\$2,795,416 97	
Interest earned, not collected, not included in resources or liabilities		\$17,649 29	

PENINSULA BANK. BURLINGAME.

Incorporated August 1, 1919.

653

Officers—James Lawrence, President; S. D. Merk, Vice President; F. E. Parfitt, Cashier and Mnnager;
 W. C. Vibert, Assistant Cashier.
 Directors—Ernest C. Douglas, Claude W. Fellows, Andrew S. Lamond, James Lawrence, S. D. Merk,
 J. R. Murphy, F. E. Parfitt, LeRoy Schlessinger, Henry Weiss, Oliver J. Williams.

STATEMENT OF JUNE 30, 1924.

	Commercial	Savings	Combined
RESOURCES.			
Loans and discounts, including rediscounts.....	\$124,883 73	\$196,611 91	\$321,497 64
Bankers' acceptances, including rediscounts.....			
Notes, drafts or bills of exchange, including rediscounts.....			
Overdrafts.....	377 75		377 75
Customers' liability account acceptances.....			
Liability of foreign banks and bankers' account of acceptances.....			
United States securities owned.....			
All other bonds, warrants and securities, including premium thereon, less all offsetting bond adjustment accounts.....	66,880 56	96,525 47	163,406 03
Bank premises, furniture and fixtures and safe deposit vaults.....	12,527 77		12,527 77
Other real estate owned.....			
Due from Federal Reserve Bank.....			
Due from other banks.....	24,994 39	14,245 07	39,239 46
Actual cash on hand.....	12,965 64	8,453 09	21,418 73
Exchanges for clearing house.....	1,645 84		1,645 84
Checks and other cash items.....			
Items with Federal Reserve Bank in process of collection.....			
Other resources.....	420 57		420 57
Totals.....	\$244,698 25	\$315,835 54	\$560,533 79
LIABILITIES.			
Capital paid in.....	\$25,000 00	\$25,000 00	\$50,000 00
Surplus.....	2,000 00	3,000 00	5,000 00
All undivided profits, less expenses, interest and taxes paid.....	2,200 29		2,220 29
Bills payable with Federal Reserve Bank, other than rediscounts.....	2 220 29		
Bills payable other than with Federal Reserve Bank, including all obligations representing money borrowed, other than rediscounts.....			
Liabilities for rediscount with Federal Reserve Bank.....			
Liabilities for rediscounts other than with Federal Reserve Bank.....			
Deposits due to banks.....			
Dividends unpaid.....			
Individual deposits subject to check.....	191,657 26		191,657 26
Savings deposits.....		262,835 54	262,835 54
Demand certificates of deposit.....			
Time certificates of deposit.....			
Certified checks.....	2,941 73		2,941 73
Cashiers' checks.....	2,073 93		2,073 93
State, county and municipal deposits.....	18,805 04	25,000 00	43,805 04
United States and postal savings deposits.....			
Letters of credit and travelers' checks sold for cash and now out- standing.....			
Acceptances executed by or for account of or under guarantee of this bank, except those held by this bank.....			
Liability account acceptances executed to furnish dollar exchange.....			
Other liabilities.....			
Totals.....	\$244,698 25	\$315,835 54	\$560,533 79
Interest earned, not collected, not included in resources or liabilities.....	\$970 00		\$970 00

BANK OF MONTREAL. SAN FRANCISCO.

Incorporated under laws of England, 1821.

654

Officers—A. G. Fry, Manager; H. L. Cotter, A. S. Ireland, Assistant Managers.

STATEMENT OF JUNE 30, 1924.

	Commercial	Savings	Combined
RESOURCES.			
Loans and discounts, including rediscounts.....	\$900,000 00		
Bankers' acceptances, including rediscounts.....			
Notes, drafts or bills of exchange, including rediscounts.....			
Overdrafts.....			
Customers' liability account acceptances.....	58,622 69		
Liability of foreign banks and bankers' account of acceptances.....			
United States securities owned.....			
All other bonds, warrants and securities, including premium thereon, less all offsetting bond adjustment accounts.....			
Bank premises, furniture and fixtures and safe deposit vaults.....			
Other real estate owned.....			
Due from Federal Reserve Bank.....			
Due from other banks.....	43,436 83		
Actual cash on hand.....			
Exchanges for clearing house.....			
Checks and other cash items.....			
Items with Federal Reserve Bank in process of collection.....			
Other resources.....			
Totals.....	\$1,002,059 52		
LIABILITIES.			
Capital paid in.....	\$300,000 00		
Surplus.....	11,500 00		
All undivided profits, less expenses, interest and taxes paid.....	7,328 76		
Bills payable with Federal Reserve Bank, other than rediscounts.....			
Bills payable other than with Federal Reserve Bank, including all obligations representing money borrowed, other than rediscounts.....			
Liabilities for rediscount with Federal Reserve Bank.....			
Liabilities for rediscounts other than with Federal Reserve Bank.....			
Deposits due to banks.....	624,522 33		
Dividends unpaid.....			
Individual deposits subject to check.....			
Savings deposits.....			
Demand certificates of deposit.....			
Time certificates of deposit.....			
Certified checks.....			
Cashiers' checks.....			
State, county and municipal deposits.....			
United States and postal savings deposits.....			
Letters of credit and travelers' checks sold for cash and now out- standing.....			
Acceptances executed by or for account of or under guarantee of this bank, except those held by this bank.....	58,622 69		
Liability account acceptances executed to furnish dollar exchange.....			
Other liabilities.....	85 74		
Totals.....	\$1,002,059 52		
Interest earned, not collected, not included in resources or liabilities.....			

GENERAL MOTORS ACCEPTANCE CORPORATION. SAN FRANCISCO.

Incorporated January, 1919 (State of New York).

655

Officers—See New York office records.
Directors—See New York office records.

STATEMENT OF JUNE 30, 1924.

	Commercial	Savings	Combined
RESOURCES.			
Loans and discounts, including rediscounts.....	\$106,034 04		
Bankers' acceptances, including rediscounts.....			
Notes, drafts or bills of exchange, including rediscounts.....			
Overdrafts.....			
Customers' liability account acceptances.....			
Liability of foreign banks and bankers' account of acceptances.....			
United States securities owned.....			
All other bonds, warrants and securities, including premium thereon, less all offsetting bond adjustment accounts.....			
Bank premises, furniture and fixtures and safe deposit vaults.....	8,386 65		
Other real estate owned.....			
Due from Federal Reserve Bank.....			
Due from other banks.....	124,397 45		
Actual cash on hand.....			
Exchanges for clearing house.....			
Checks and other cash items.....			
Items with Federal Reserve Bank in process of collection.....			
Other resources.....	2,216,180 24		
Totals.....	\$2,454,998 38		
LIABILITIES.			
Capital paid in.....	\$300,000 00		
Surplus.....			
All undivided profits, less expenses, interest and taxes paid.....			
Bills payable with Federal Reserve Bank, other than rediscounts.....			
Bills payable other than with Federal Reserve Bank, including all obligations representing money borrowed, other than rediscounts.....			
Liabilities for rediscount with Federal Reserve Bank.....			
Liabilities for rediscounts other than with Federal Reserve Bank.....	64,152 00		
Deposits due to banks.....			
Dividends unpaid.....			
Individual deposits subject to check.....			
Savings deposits.....			
Demand certificates of deposit.....			
Time certificates of deposit.....			
Certified checks.....			
Cashiers' checks.....			
State, county and municipal deposits.....			
United States and postal savings deposits.....			
Letters of credit and travelers' checks sold for cash and now out- standing.....			
Acceptances executed by or for account of or under guarantee of this bank, except those held by this bank.....			
Liability account acceptances executed to furnish dollar exchange.....			
Other liabilities.....	2,090,846 38		
Totals.....	\$2,454,998 38		
Interest earned, not collected, not included in resources or liabilities.....			

CALIFORNIA BANK OF SAN MATEO COUNTY. SAN BRUNO.

Incorporated September 27, 1919.

666

Officers—Hardin Hatch, President, J. J. Bolioli, Vice President; Hardin Hatch, Treasurer; R. J. Falvey, Secretary and Cashier.
 Directors—Hardin Hatch, J. J. Bolioli, R. J. Falvey, C. N. MacMahon, F. H. Smith, A. Cribari, Nettie Willits, J. A. Cunningham.

STATEMENT OF JUNE 30, 1924.

	Commercial	Savings	Combioid
RESOURCES.			
Loans and discounts, including rediscounts.....	\$79,372 09	\$65,148 94	\$144,521 03
Bankers' acceptances, including rediscounts.....			
Notes, drafts or bills of exchange, including rediscounts.....			
Overdrafts.....			
Customers' liability account acceptances.....			
Liability of foreign banks and bankers' account of acceptances.....			
United States securities owned.....			
All other bonds, warrants and securities, including premium thereon, less all offsetting bond adjustment accounts.....	64,231 59	26,186 83	90,418 42
Bank premises, furniture and fixtures and safe deposit vaults.....	18,076 25	6,229 36	24,305 61
Other real estate owned.....	7,194 93		7,194 93
Due from Federal Reserve Bank.....	11,158 64	3,500 00	14,658 64
Due from other banks.....	4,650 55	2,224 06	6,874 61
Actual cash on hand.....	8,791 86	2,525 43	11,317 29
Exchanges for clearing house.....			
Checks and other cash items.....			
Items with Federal Reserve Bank in process of collection.....			
Other resources.....			
Totals.....	\$193,475 91	\$105,814 62	\$299,290 53
LIABILITIES.			
Capital paid in.....	\$22,500 00	\$7,500 00	\$30,000 00
Surplus.....	700 00	2,000 00	2,700 00
All undivided profits, less expenses, interest and taxes paid.....	2,507 80		2,507 80
Bills payable with Federal Reserve Bank, other than rediscounts.....			
Bills payable other than with Federal Reserve Bank, including all obligations representing money borrowed, other than rediscounts.....			
Liabilities for rediscount with Federal Reserve Bank.....			
Liabilities for rediscounts other than with Federal Reserve Bank.....			
Deposits due to banks.....			
Dividends unpaid.....	900 00		900 00
Individual deposits subject to check.....	91,603 64		91,603 64
Savings deposits.....		77,165 62	77,165 62
Demand certificates of deposit.....	3,090 00		3,090 00
Time certificates of deposit.....			
Certified checks.....			
Cashiers' checks.....	16,373 09		16,373 09
State, county and municipal deposits.....	55,770 96	19,000 00	74,770 96
United States and postal savings deposits.....			
Letters of credit and travelers' checks sold for cash and now out- standing.....			
Acceptances executed by or for account of or under guarantee of this bank, except those held by this bank.....			
Liability account acceptances executed to furnish dollar exchange.....			
Other liabilities.....	30 42	149 00	179 42
Totals.....	\$193,475 91	\$105,814 62	\$299,290 53
Interest earned, not collected, not included in resources or liabilities.....	\$600 00	\$200 00	\$800 00

STANDARD BANK OF ORANGE COUNTY. FULLERTON.

Incorporated October 20, 1919.

657

Officers—S. W. Smith, President; W. L. Hale, Vice President; Arthur Geo. E. Morgan, Secretary; J. H. Lang, Treasurer; A. A. McCormick, Assistant Secretary and Cashier; Mauricia Spring, Assistant Cashier.

Directors—E. E. Beazley, W. L. Hale, C. W. Almes, R. T. Davies, O. M. Thompson, H. W. Schultz, J. H. Lang, S. W. Smith, Arthur Geo. E. Morgan.

STATEMENT OF JUNE 30, 1924.

	Commercial	Savings	Combined
RESOURCES.			
Loans and discounts, including rediscounts.....	\$205,812 82	\$106,865 04	\$312,677 86
Bankers' acceptances, including rediscounts.....			
Notes, drafts or bills of exchange, including rediscounts.....			
Overdrafts.....	199 75		199 75
Customers' liability account acceptances.....			
Liability of foreign banks and bankers' account of acceptances.....			
United States securities owned.....	1,950 00	2,002 75	3,952 75
All other bonds, warrants and securities, including premium thereon, less all offsetting bond adjustment accounts.....	45,430 73	29,935 83	75,366 56
Bank premises, furniture and fixtures and safe deposit vaults.....	7,859 95		7,859 95
Other real estate owned.....			
Due from Federal Reserve Bank.....	20,958 35	4,500 00	25,458 35
Due from other banks.....	87,228 47	20,732 59	107,961 06
Actual cash on hand.....	6,229 74	2,174 28	8,404 02
Exchanges for clearing house.....	1,723 33		1,723 33
Checks and other cash items.....	234 38		234 38
Items with Federal Reserve Bank in process of collection.....			
Other resources.....	134 83		134 83
Totals.....	\$377,762 35	\$166,210 49	\$543,972 84
LIABILITIES.			
Capital paid in.....	\$25,000 00	\$25,000 00	\$50,000 00
Surplus.....	11,000 00		11,000 00
All undivided profits, less expenses, interest and taxes paid.....	181 50		181 50
Bills payable with Federal Reserve Bank, other than rediscounts.....			
Bills payable other than with Federal Reserve Bank including all obligations representing money borrowed, other than rediscounts.....			
Liabilities for rediscount with Federal Reserve Bank.....			
Liabilities for rediscounts other than with Federal Reserve Bank.....			
Deposits due to banks.....			
Dividends unpaid.....			
Individual deposits subject to check.....	294,210 40		294,210 40
Savings deposits.....		92,161 45	92,161 45
Demand certificates of deposit.....			
Time certificates of deposit.....		35,447 00	35,447 00
Certified checks.....	106 00		106 00
Cashiers' checks.....	9,764 45		9,764 45
State, county and municipal deposits.....	37,500 00	12,500 00	50,000 00
United States and postal savings deposits.....		1,102 04	1,102 04
Letters of credit and travelers' checks sold for cash and now out- standing.....			
Acceptances executed by or for account of or under guarantee of this bank, except those held by this bank.....			
Liability account acceptances executed to furnish dollar exchange.....			
Other liabilities.....			
Totals.....	\$377,762 35	\$166,210 49	\$543,972 84
Interest earned, not collected, not included in resources or liabilities.....			

FIRST BANK OF LEMON COVE. LEMON COVE.

Incorporated October 22, 1919.

669

Officers—C. E. Goodale, President; Earle E. Goodale, Vice President; A. P. Lund, Treasurer and Cashier.
Directors—Frank Finch, Earle Goodale, C. E. Goodale, Henry Cutler Jones, A. P. Lund.

STATEMENT OF JUNE 30, 1924.

	Commercial	Savings	Combined
RESOURCES.			
Loans and discounts, including rediscounts.....	\$33,312 56	\$11,541 27	\$44,853 83
Bankers' acceptances, including rediscounts.....			
Notes, drafts or bills of exchange, including rediscounts.....			
Overdrafts.....	213 38		213 38
Customers' liability account acceptances.....			
Liability of foreign banks and bankers' account of acceptances.....			
United States securities owned.....			
All other bonds, warrants and securities, including premium thereon, less all offsetting bond adjustment accounts.....			
Bank premises, furniture and fixtures and safe deposit vaults.....	8,100 17	7,950 00	16,050 17
Other real estate owned.....			
Due from Federal Reserve Bank.....			
Due from other banks.....	12,672 39	90 59	12,762 98
Actual cash on hand.....	9,301 75	472 68	9,774 43
Exchanges for clearing house.....			
Checks and other cash items.....			
Items with Federal Reserve Bank in process of collection.....			
Other resources.....	30 00	45 00	75 00
Totals.....	\$63,630 25	\$20,099 54	\$83,729 76
LIABILITIES.			
Capital paid in.....	\$15,000 00	\$10,000 00	\$25,000 00
Surplus.....			
All undivided profits, less expenses, interest and taxes paid.....	*1,941 14	1,586 71	45 57
Bills payable with Federal Reserve Bank, other than rediscounts.....			
Bills payable other than with Federal Reserve Bank, including all obligations representing money borrowed, other than rediscounts.....	20,000 00		20,000 00
Liabilities for rediscount with Federal Reserve Bank.....			
Liabilities for rediscounts other than with Federal Reserve Bank.....			
Deposits due to banks.....			
Dividends unpaid.....			
Individual deposits subject to check.....	30,362 76		30,362 76
Savings deposits.....		8,112 83	8,112 83
Demand certificates of deposit.....			
Time certificates of deposit.....			
Certified checks.....			
Cashiers' checks.....	208 63		208 63
State, county and municipal deposits.....			
United States and postal savings deposits.....			
Letters of credit and travelers' checks sold for cash and now out- standing.....			
Acceptances executed by or for account of or under guarantee of this bank, except those held by this bank.....			
Liability account acceptances executed to furnish dollar exchange.....			
Other liabilities.....			
Totals.....	\$63,630 25	\$20,099 54	\$83,729 79
Interest earned, not collected, not included in resources or liabilities.....	\$977 42	\$451 56	\$1,428 98

*Deficit.

INGLEWOOD SAVINGS BANK. INGLEWOOD.

Incorporated January 26, 1920.

660

Officers—W. G. Brown, President; Henry J. Anderson, Vice President; Roy A. Bush, Cashier, Geo. W. Cain, Assistant Cashier.

Directors—W. G. Brown, Henry J. Anderson, R. Earl Miller, W. W. Hodgkina, Roy A. Bush.

STATEMENT OF JUNE 30 1924.

	Commercial	Savings	Combined
RESOURCES.			
Loans and discounts, including rediscounts.....	\$125,846 85	\$269,950 00	\$395,796 85
Bankers' acceptances, including rediscounts.....			
Notes, drafts or bills of exchange, including rediscounts.....			
Overdrafts.....	56 52		56 52
Customers' liability account acceptances.....			
Liability of foreign banks and bankers' account of acceptances.....			
United States securities owned.....		1,000 00	1,000 00
All other bonds, warrants and securities, including premium thereon, less all offsetting bond adjustment accounts.....	63,152 53	22,072 30	85,224 83
Bank premises, furniture and fixtures and safe deposit vaults.....	18,295 89	18,000 00	36,295 89
Other real estate owned.....			
Due from Federal Reserve Bank.....			
Due from other banks.....	40,284 82	17,602 25	57,887 07
Actual cash on hand.....	14,826 25	9,120 61	23,946 86
Exchanges for clearing house.....			
Checks and other cash items.....	249 95		249 95
Items with Federal Reserve Bank in process of collection.....			
Other resources.....	4,131 00		4,131 00
Totals.....	\$266,843 81	\$337,745 16	\$604,588 97
LIABILITIES.			
Capital paid in.....	\$25,000 00	\$25,000 00	\$50,000 00
Surplus.....	9,000 00	9,000 00	18,000 00
All undivided profits, less expenses, interest and taxes paid.....	4,256 27	4,256 26	8,512 53
Bills payable with Federal Reserve Bank, other than rediscounts.....			
Bills payable other than with Federal Reserve Bank, including all obligations representing money borrowed, other than rediscounts.....			
Liabilities for rediscount with Federal Reserve Bank.....			
Liabilities for rediscounts other than with Federal Reserve Bank.....			
Deposits due to banks.....			
Dividends unpaid.....	2,500 00		2,500 00
Individual deposits subject to check.....	169,460 77		169,460 77
Savings deposits.....		226,445 20	226,445 20
Demand certificates of deposit.....	791 28		791 28
Time certificates of deposit.....		53,043 70	53,043 70
Certified checks.....			
Cashiers' checks.....	2,561 81		2,561 81
State, county and municipal deposits.....	32,138 70	20,000 00	52,138 70
United States and postal savings deposits.....			
Letters of credit and travelers' checks sold for cash and now out- standing.....			
Acceptances executed by or for account of or under guarantee of this bank, except those held by this bank.....			
Liability account acceptances executed to furnish dollar exchange.....			
Other liabilities.....	21,134 98		21,134 98
Totals.....	\$266,843 81	\$337,745 16	\$604,588 97
Interest earned, not collected, not included in resources or liabilities.....	\$1,240 00	\$3,600 00	\$4,840 00

WESTERN SAVINGS BANK. LONG BEACH.

Incorporated January 26, 1920.

662

Officers—J. W. Tucker, President; C. A. Wiley, Geo. L. Craig, A. L. Farnley, Vice Presidents; W. F. Herman, Cashier; G. M. Foote, Assistant Cashier; Chas. C. Auge, Assistant Cashier and Trust Officer.
 Directors—J. W. Tucker, W. J. Gardiner, Jas. G. Craig, C. A. Wiley, A. C. Malone, C. H. Tucker, Geo. L. Craig, J. C. Farnham, Ralph H. Clock, A. L. Farnley.

STATEMENT OF JUNE 30, 1924.

	Commercial	Savings	Court Trusts	Private Trusts	Combined
RESOURCES.					
Loans and discounts, including rediscounts	\$578,032 77	\$1,499,265 87			\$2,077,298 64
Bankers' acceptances, including rediscounts					
Notes, drafts or bills of exchange, including rediscounts					
Overdrafts	2,125 98				2,125 98
Customers' liability account acceptances					
Liability of foreign banks and bankers on account of acceptances					
United States securities owned	91,781 11	170,000 00	\$59,000 00	\$50,000 00	361,781 11
All other bonds, warrants and securities, in- cluding premium thereon, less all offsetting bond adjustment accounts	77,300 00	385,223 95			462,523 95
Bank premises, furniture and fixtures and safe deposit vaults	32,115 08	96,190 71			128,305 79
Other real estate owned					
Due from Federal Reserve Bank	46,203 47	50,000 00			96,203 47
Due from other banks	189,447 00				189,447 00
Actual cash on hand	80,872 37	15,511 34			96,383 71
Exchanges for clearing house	45,419 34				45,419 34
Checks and other cash items	2,723 79	588 45			3,312 24
Items with Federal Reserve Bank in process of collection					
Advances to court trusts					
Other resources	4,585 16				4,585 16
Totals	\$1,150,606 07	\$2,216,780 32	\$50,000 00	\$50,000 00	\$3,467,386 39
LIABILITIES.					
Capital paid in	\$50,000 00	\$75,000 00	\$50,000 00	\$50,000 00	\$225,000 00
Surplus	75,000 00	75,000 00			150,000 00
Amount segregated for protection of court and private trusts, national banks only					
All undivided profits, less expenses, interest and taxes paid	28,068 21				28,068 21
Bills payable with Federal Reserve Bank other than rediscounts					
Bills payable other than with Federal Reserve Bank, including all obligations representing money borrowed, other than rediscounts					
Liabilities for rediscounts with Federal Reserve Bank					
Liabilities for rediscounts other than with Federal Reserve Bank					
Deposits due to banks					
Dividends unpaid	9,000 00				9,000 00
Individual deposits subject to check	950,865 07				950,865 07
Savings deposits		1,792,952 55			1,792,952 55
Demand certificates of deposit					
Time certificates of deposit		90,925 77			90,925 77
Certified checks	4,423 56				4,423 56
Cashiers' checks	32,788 23				32,788 23
State, county and municipal deposits		175,000 00			175,000 00
United States and postal savings deposits		7,902 00			7,902 00
Letters of credit and travelers' checks sold for cash and now outstanding					
Acceptances executed by or for account of or under guarantee of this bank, except those held by this bank					
Liability account acceptances executed to furnish dollar exchange					
Deposits of money received from executors, administrators, guardians, assignees, re- ceivers or trustees					
Fund for advances to court trusts					
Other liabilities	461 00				461 00
Totals	\$1,150,606 07	\$2,216,780 32	\$50,000 00	\$50,000 00	\$3,467,386 39
Interest earned but not collected, not included in resources or liabilities	\$6,219 00				

BANK OF COVELO. COVELO.

Incorporated February 21, 1920.

663

Officers—J. S. Rohrbaugh, President; D. T. Johnson, Vice President; J. G. Thomas, Secretary, Treasurer and Cashier.

Directors—J. S. Rohrbaugh, D. T. Johnson, G. M. Riggat, D. P. English, W. P. Thomas.

STATEMENT OF JUNE 30, 1924.

	Commercial	Savings	Combined
RESOURCES.			
Loans and discounts, including rediscounts.....	\$61,070 00		
Bankers' acceptances, including rediscounts.....			
Notes, drafts or bills of exchange, including rediscounts.....			
Overdrafts.....	10 75		
Customers' liability account acceptances.....			
Liability of foreign banks and bankers' account of acceptances.....			
United States securities owned.....	22,349 75		
All other bonds, warrants and securities, including premium thereon, less all offsetting bond adjustment accounts.....	5,041 66		
Bank premises, furniture and fixtures and safe deposit vaults.....	23,520 00		
Other real estate owned.....			
Due from Federal Reserve Bank.....			
Due from other banks.....	22,644 26		
Actual cash on hand.....	5,792 69		
Exchanges for clearing house.....			
Checks and other cash items.....			
Items with Federal Reserve Bank in process of collection.....			
Other resources.....	852 57		
Total.....	\$141,281 68		
LIABILITIES.			
Capital paid in.....	\$25,000 00		
Surplus.....	2,500 00		
All undivided profits, less expenses, interest and taxes paid.....	699 77		
Bills payable with Federal Reserve Bank, other than rediscounts.....			
Bills payable other than with Federal Reserve Bank, including all obligations representing money borrowed, other than rediscounts.....			
Liabilities for rediscount with Federal Reserve Bank.....			
Liabilities for rediscounts other than with Federal Reserve Bank.....			
Deposits due to banks.....			
Dividends unpaid.....			
Individual deposits subject to check.....	92,539 91		
Savings deposits.....			
Demand certificates of deposit.....			
Time certificates of deposit.....			
Certified checks.....	542 00		
Cashiers' checks.....			
State, county and municipal deposits.....	20,000 00		
United States and postal savings deposits.....			
Letters of credit and travelers' checks sold for cash and now out- standing.....			
Acceptances executed by or for account of or under guarantee of this bank, except those held by this bank.....			
Liability account acceptances executed to furnish dollar exchange.....			
Other liabilities.....			
Total.....	\$141,281 68		
Interest earned, not collected, not included in resources or liabilities.....	\$1,500 00		

FARMERS AND MERCHANTS BANK OF GARDENA. GARDENA.

Incorporated April 24, 1920.

664

Officers—W. Simpson, President; R. Robertson, Vice President; J. D. Adams, Secretary, Treasurer and Cashier; J. N. Blake, Assistant Cashier.
 Directors—W. Simpson, R. Robertson, H. M. Stone, F. R. Carrell, V. W. Gray, W. W. Dow, E. O. Weed, Wm. Medland, J. D. Adams.

STATEMENT OF JUNE 30, 1924.

	Commercial	Savings	Combined
RESOURCES.			
Loans and discounts, including rediscounts	\$241,666 38	\$138,670 01	\$383,336 39
Bankers' acceptances, including rediscounts			
Notes, drafts or bills of exchange, including rediscounts			
Overdrafts	181 82		181 82
Customers' liability account acceptances			
Liability of foreign banks and bankers' account of acceptances			
United States securities owned			
All other bonds, warrants and securities, including premium thereon, less all offsetting bond adjustment accounts	40,052 90	76,334 64	116,387 54
Bank premises, furniture and fixtures and safe deposit vaults	21,694 00		21,694 00
Other real estate owned			
Due from Federal Reserve Bank			
Due from other banks	35,634 93	4,441 83	40,076 76
Actual cash on hand	24,213 07	6,512 89	30,725 96
Exchanges for clearing house	1,722 89		1,722 89
Checks and other cash items	285 24		285 24
Items with Federal Reserve Bank in process of collection			
Other resources			
Totals	\$368,451 23	\$225,959 37	\$594,410 60
LIABILITIES.			
Capital paid in	\$35,000 00	\$15,000 00	\$50,000 00
Surplus	7,000 00	3,000 00	10,000 00
All undivided profits, less expenses, interest and taxes paid	6,824 55		6,824 55
Bills payable with Federal Reserve Bank, other than rediscounts			
Bills payable other than with Federal Reserve Bank, including all obligations representing money borrowed, other than rediscounts			
Liabilities for rediscount with Federal Reserve Bank			
Liabilities for rediscounts other than with Federal Reserve Bank			
Deposits due to banks			
Dividends unpaid	3,000 00		3,000 00
Individual deposits subject to check	258,762 94		258,762 94
Savings deposits		192,959 37	192,959 37
Demand certificates of deposit			
Time certificates of deposit	16,637 75		16,637 75
Certified checks			
Cashiers' checks	6,225 99		6,225 99
State, county and municipal deposits	35,000 00	15,000 00	50,000 00
United States and postal savings deposits			
Letters of credit and travelers' checks sold for cash and now outstanding			
Acceptances executed by or for account of or under guarantee of this bank, except those held by this bank			
Liability account acceptances executed to furnish dollar exchange			
Other liabilities			
Totals	\$368,451 23	\$225,959 37	\$594,410 60
Interest earned, not collected, not included in resources or liabilities			

STATE BANK OF LOMITA. LOMITA.

Incorporated May 10, 1920.

665

Officers—F. E. Stewart, President; L. J. Hunter, Vice President; B. A. Beckham, Cashier.
 Directors—F. E. Stewart, L. J. Hunter, Geo. W. Towne, W. W. Johnston, B. A. Beckham.

STATEMENT OF JUNE 30, 1924.

	Commercial	Savings	Combined
RESOURCES.			
Loans and discounts, including rediscounts	\$205,628 86	\$79,483 96	\$285,112 82
Bankers' acceptances, including rediscounts			
Notes, drafts or bills of exchange, including rediscounts			
Overdrafts	167 09		167 09
Customers' liability account acceptances			
Liability of foreign banks and bankers' account of acceptances			
United States securities owned			
All other bonds, warrants and securities, including premium thereon, less all offsetting bond adjustment accounts	58,345 24		58,345 24
Bank premises, furniture and fixtures and safe deposit vaults	18,126 26		18,126 26
Other real estate owned			
Due from Federal Reserve Bank			
Due from other banks	30,520 65		30,520 65
Actual cash on hand	19,893 72	5,803 87	25,697 59
Exchanges for clearing house			
Checks and other cash items	276 55		276 55
Items with Federal Reserve Bank in process of collection			
Other resources			
Totals	\$332,958 37	\$85,287 83	\$418,246 20
LIABILITIES.			
Capital paid in	\$40,000 00	\$10,000 00	\$50,000 00
Surplus	6,000 00		6,000 00
All undivided profits, less expenses, interest and taxes paid	5,709 47		5,709 47
Bills payable with Federal Reserve Bank, other than rediscounts			
Bills payable other than with Federal Reserve Bank, including all obligations representing money borrowed, other than rediscounts			
Liabilities for rediscount with Federal Reserve Bank			
Liabilities for rediscounts other than with Federal Reserve Bank			
Deposits due to banks			
Dividends unpaid			
Individual deposits subject to check	208,711 98		208,711 98
Savings deposits		75,287 83	75,287 83
Demand certificates of deposit			
Time certificates of deposit	17,427 50		17,427 50
Certified checks			
Cashiers' checks	3,462 83		3,462 83
State, county and municipal deposits	50,000 00		50,000 00
United States and postal savings deposits			
Letters of credit and travelers' checks sold for cash and now out- standing			
Acceptances executed by or for account of or under guarantee of this bank, except those held by this bank			
Liability account acceptances executed to furnish dollar exchange			
Other liabilities	1,646 59		1,646 59
Totals	\$332,958 37	\$85,287 83	\$418,246 20
Interest earned, not collected, not included in resources or liabilities			

CALIFORNIA BANK. LOS ANGELES.

Incorporated June 28, 1920.

666

Officers—A. M. Chaffey, President; A. N. Kemp, G. Allen Hancock, Geo. A. J. Howard, Leo S. Chandler, A. E. Huntington, H. M. Gorham, H. J. Engelbrecht, W. C. Durgin, Lewia E. Bliss, J. Forsyth, G. L. Alexander, Vice Presidents; T. E. Ivey, Jr., Cashier; H. M. Coffin, Secretary and Junior Vice President; J. B. Chaffey, A. A. Lamm, H. E. Hudson, R. P. Lehmer, M. K. Salmon, Junior Vice Presidents; C. J. Thorson, Treasurer; A. T. Brett, B. E. Brownell, James Daly, J. D. Farmer, H. M. French, Geo. E. Jones, L. E. Smith, C. H. Sundquist, D. S. Williams, Assistant Cashiers; R. P. Burt, F. J. Callinan, B. L. Deibler, M. A. Relyea, L. H. Van Hoorebeke, Assistant Secretaries; Gordon C. Smith, Comptroller; Geo. A. Peachman, Auditor.

Directors—Harry J. Bauer, H. M. Gorham, Lewia E. Bliss, G. Allan Hancock, E. P. Bosbyshell, George Hanna, A. M. Chaffey, Paul G. Hoffman, George Chaffey, Geo. A. J. Howard, Leo S. Chandler, A. E. Huntington, P. B. Chase, George B. Jess, W. H. Code, A. N. Kemp, H. M. Coffin, A. J. Pickrell, Howard S. Dudley, O. M. Souden, W. M. Eason, James O. Sword, H. J. Engelbrecht, E. A. Taylor, J. E. Fishburn, E. R. Wood, A. M. Gibba, W. D. Woolwine, R. C. Gillia.

STATEMENT OF JUNE 30, 1924.

	Commercial	Savings	Combined
RESOURCES.			
Loans and discounts, including rediscounts.....	\$12,904,471 96	\$26,460,892 46	\$39,365,364 42
Bankers' acceptances, including rediscounts.....		526,352 99	526,352 99
Notes, drafts or bills of exchange, including rediscounts.....		260,750 00	260,750 00
Overdrafts.....	32,454 17		32,454 17
Customers' liability account acceptances.....	518,230 00		518,230 00
Liability of foreign banks and bankers' account of acceptances.....			
United States securities owned.....	1,125,000 00	4,996,722 50	6,121,722 50
All other bonds, warrants and securities, including premium thereon, less all offsetting bond adjustment accounts.....	1,723,224 46	10,293,570 73	12,016,795 19
Bank premises, furniture and fixtures and safe deposit vaults.....	1,516,278 62	983,653 04	2,499,931 66
Other real estate owned.....		268,034 07	268,034 07
Due from Federal Reserve Bank.....	1,556,880 84	360,000 00	1,916,880 84
Due from other banks.....	1,900,090 03	3,960,990 21	5,861,080 24
Actual cash on hand.....	1,101,511 76	40,000 00	1,141,511 76
Exchanges for clearing house.....	1,138,954 99		1,138,954 99
Checks and other cash items.....	922,394 10		922,394 10
Items with Federal Reserve Bank in process of collection.....			
Other resources.....	59,777 07	8,806 28	68,583 35
Totals.....	\$24,499,268 00	\$48,159,772 28	\$72,659,040 28
LIABILITIES.			
Capital paid in.....	\$1,900,000 00	\$1,100,000 00	\$3,000,000 00
Surplus.....	425,000 00	200,000 00	625,000 00
All undivided profits, less expenses, interest and taxes paid.....	967,432 52		967,432 52
Bills payable with Federal Reserve Bank, other than rediscounts.....			
Bills payable other than with Federal Reserve Bank, including all obligations representing money borrowed, other than rediscounts.....			
Liabilities for rediscount with Federal Reserve Bank.....			
Liabilities for rediscounts other than with Federal Reserve Bank.....			
Deposits due to banks.....	430,036 39		430,036 39
Dividends unpaid.....	1,304 12		1,304 12
Individual deposits subject to check.....	18,544,122 20		18,544,122 20
Savings deposits.....		43,238,689 32	43,238,689 32
Demand certificates of deposit.....	29,815 54		29,815 51
Time certificates of deposit.....		823,846 44	823,846 44
Certified checks.....	53,580 50		53,580 50
Cashiers' checks.....	1,201,319 87		1,201,319 87
State, county and municipal deposits.....		2,766,828 13	2,766,828 13
United States and postal savings deposits.....			
Letters of credit and travelers' checks sold for cash and now out- standing.....	25,619 00		25,619 00
Acceptances executed by or for account of or under guarantee of this bank, except those held by this bank.....	518,230 00		518,230 00
Liability account acceptances executed to furnish dollar exchange.....			
Other liabilities.....	402,807 86	30,408 39	433,216 25
Totals.....	\$24,499,268 00	\$48,159,772 28	\$72,659,040 28
Interest earned, not collected, not included in resources or liabilities.....	\$147,332 00	\$429,780 00	\$577,112 00

NOTE.—The above statement includes the business of the following branch offices: American Branch, 146 S. Spring street; Angeles Mean Branch, 2600 W. 54th street; Belvedere Branch, 4021 E. First street; Broadway Branch, 758 S. Broadway; City Market Branch, 945 S. San Pedro street; Euclid-Lorena Branch, 2914 Whittier boulevard; Federal Branch, 2201 N. Broadway; Fifty-fourth Street Branch, 5324 S. Vermont avenue; Fifty-seventh and Central Branch, 5701 Central avenue; First and San Pedro Branch, 319 E. First street; First and Vermont avenue Branch, 101 S. Vermont avenue; Florence and Compton Branch, 1490 E. Florence avenue; Forty-sixth and Western Avenue Branch, 4527 S. Western avenue; Hibernian Branch, 102 S. Spring street; Hollenbeck Heights Branch, 1978 E. First street; Hollywood Branch, 6544 Hollywood boulevard; Main Street Branch, 3331 S. Main street; Market and Produce Branch, 501 Central avenue; Moneta Avenue Branch, 4386 Moneta avenue; Plaza Branch, 344 N. Main street; Sixtieth Street Branch, 6000 Moneta avenue; Southside Branch, 3601 S. Vermont avenue; Sunset Boulevard Branch, 2035 Sunset boulevard; University Branch, 3128 S. Vermont avenue; Vernon Avenue Branch, 4330 Central avenue; Washington Street Branch, 1600 W. Washington street; W. Hollywood Branch, 7528 Sunset boulevard; Western Avenue Branch, 5460 Hollywood boulevard; Westlake Park Branch, 2100 W. Seventh street; Whittier Boulevard Branch, 3800 Whittier boulevard; Hollywood Junction Branch, 3900 Sunset boulevard; Owenmouth Branch, 21530 W. Sherman way, Owensmouth; San Pedro Branch, 1001 Pacific avenue, San Pedro; Santa Monica Branch, 302 Santa Monica boulevard, Santa Monica; Sawtelle Branch, 301 Santa Monica boulevard, Sawtelle; Van Nuys Branch, 279 Sherman way, Van Nuys.

MERCANTILE TRUST COMPANY OF CALIFORNIA. SAN FRANCISCO.

Incorporated July 2, 1920.

668

Officers—John S. Drum, President; Joseph Hyman, P. S. Maddux, C. O. G. Miller, T. S. Montgomery, W. P. Roth, H. T. Scott, P. A. Sinshemer, W. B. Bakewell, J. C. Bovey, C. J. Crary, H. S. Gossage, J. M. Grant, Edwin T. Coman, W. A. Marcus, Charles G. Martin, J. A. Silveira, G. T. Douglas, J. F. Duncan, F. H. Thateher, W. S. Wood, L. J. Younce, Vice Presidents; John D. McKee, Chairman of Board; R. M. Welch, Secretary; R. M. Sims, Vice President and Trust Officer; A. J. Bloom, Vice President and Assistant Trust Officer; W. C. Barkuloo, R. A. Belden, Paul L. Davies, C. S. Downing, R. T. Fisher, E. V. Krick, G. C. Pettygrove, L. A. Stevenson, R. C. Gingg, Assistant Vice Presidents; S. D. Beckley, Cashier and Treasurer; C. E. Allen, F. D. Arnold, P. L. Barbour, J. L. Bertrane, R. H. Carscadden, W. R. Carswell, Ivan Conn, L. H. Delano, R. R. Emery, A. M. Fournier, D. R. Hollingsworth, H. C. Soito, Ed Jerome, E. F. Moffatt, S. W. Semple, W. S. Schenck, Arthur J. Silva, S. B. Smith, R. P. Snyder, Armand Stow, G. L. Stradley, O. L. Texdahl, Joseph J. Viern, L. S. Williams, A. G. Wright, Assistant Cashiers and Assistant Secretaries; A. E. Brear, N. Cancvaro, George A. Cheda, Emil J. Esola, F. G. Eastman, C. Forni, E. C. Graves, F. L. Naylor, Jr., O. F. Nelson, L. R. Smith, John Regello, Assistant Cashiers; H. B. Fallis, H. D. Friman, Assistant Secretaries and Trust Officers; W. G. Alexander, L. R. Andrade, Florence Kopp, Frank I. Heley, A. C. McIntyre, Lucy Stone, J. J. Walgren, Assistant Secretaries; R. R. Bixby, Paul McDonald, H. B. Nichols, Assistant Trust Officers.

Directors—W. G. Alexander, J. K. Armsby, F. W. Bradley, W. I. Brobeck, Edward H. Clark, A. B. Davis, W. F. Detert, E. R. Dimond, John S. Drum, J. R. Edwards, Fred T. Elsey, Milton H. Esberg, A. Crawford Greene, J. H. Gwinn, Alexander Hamilton, Richard Heimann, Joseph Hyman, John D. McKee, P. S. Maddux, C. O. G. Miller, T. S. Montgomery, J. C. Raas, W. P. Roth, H. T. Scott, P. A. Sinshemer, Warren Spieker, R. M. Welch, R. L. White, M. S. Wilson, W. E. Woolsey.

STATEMENT OF JUNE 30, 1924.

	Commercial	Savings	Court Trusts	Private Trusts	Combined
RESOURCES.					
Loans and discounts, including rediscounts	\$29,794,437 59	\$59,903,214 84			\$89,697,652 43
Bankers' acceptances, including rediscounts					
Notes, drafts or bills of exchange, including rediscounts					
Overdrafts	44,473 52				44,473 52
Customers' liability account acceptances	1,100,719 15				1,100,719 15
Liability of foreign banks and bankers on account of acceptances					
United States securities owned	2,176,606 30	9,512,534 26	\$56,870 00	\$67,000 00	11,813,010 56
All other bonds, warrants and securities, in- cluding premium thereon, less all offsetting bond adjustment accounts	3,414,336 63	8,118,545 76	191,144 77	209,123 96	11,933,151 12
Bank premises, furniture and fixtures and safe deposit vaults	3,250,123 61	1,864,378 66	557,011 60		5,671,513 87
Other real estate owned	513,248 37				513,248 37
Due from Federal Reserve Bank	391,535 82	2,958,854 36			3,350,390 18
Due from other banks	12,608,737 33	234,378 64	870 56		12,843,986 53
Actual cash on hand	1,360,478 96	122,921 80			1,483,400 76
Exchanges for clearing house	3,029,724 72				3,029,724 72
Checks and other cash items	19,780 70	16,537 49			36,318 19
Items with Federal Reserve Bank in process of collection	1,072,281 85				1,072,281 85
Advances to court trusts			6,603 07		6,603 07
Other resources	4,623,213 61	17,076 31		18,876 04	4,659,165 96
Totals	\$63,390,698 16	\$82,748,442 12	\$312,500 00	\$295,000 00	\$147,246,640 28
LIABILITIES.					
Capital paid in	\$3,500,000 00	\$1,000,000 00	\$750,000 00	\$250,000 00	\$5,500,000 00
Surplus	3,000,000 00	1,000,000 00			4,000,000 00
Amount segregated for protection of court and private trusts, national banks only					
All undivided profits, less expenses, interest and taxes paid	980,521 04	249,597 82	55,000 00	45,000 00	830,923 22
Reserve for expenses, interest and taxes paid	35,300 62	51,921 63			87,222 25
Bills payable with Federal Reserve Bank other than rediscounts					
Bills payable other than with Federal Reserve Bank, including all obligations representing money borrowed, other than rediscounts					
Liabilities for rediscounts with Federal Reserve Bank					
Liabilities for rediscounts other than with Federal Reserve Bank					
Deposits due to banks	6,747,639 59				6,747,639 59
Dividends unpaid	213,131 25				213,131 25
Individual deposits subject to check	43,163,750 04				43,163,750 04
Savings deposits		74,239,469 40			74,239,469 40
Demand certificates of deposit	88,078 20				88,078 20
Time certificates of deposit	333,000 00	2,243,511 06			2,576,511 06
Certified checks	193,634 83				193,634 83
Cashiers' checks	1,262,322 93				1,262,322 93
State, county and municipal deposits	738,232 61	4,395,995 64			5,134,228 25

MERCANTILE TRUST COMPANY OF CALIFORNIA.
SAN FRANCISCO—Continued.

	Commercial	Savings	Court Trusts	Private Trusts	Combined
LIABILITIES—Continued.					
United States and postal savings deposits.....	\$769,855 05				\$769,855 05
Letters of credit and travelers' checks sold for cash and now outstanding.....	76,288 08				76,288 08
Acceptances executed by or for account of or under guarantee of this bank, except those held by this bank.....	1,203,698 19				1,203,698 19
Liability account acceptances executed to furnish dollar exchange.....					
Deposits of money received from executors, administrators, guardians, assignees, receivers or trustees.....					
Fund for advances to court trusts.....			\$7,500 00		7,500 00
Other liabilities.....	1,085,245 73	\$67,142 21			1,152,387 94
Totals.....	\$63,390,698 16	\$82,748,442 12	\$812,560 00	\$295,000 00	\$147,246,610 28
Interest earned but not collected, not included in resources or liabilities.....	\$352,974 41	\$249,597 82			\$602,572 26

TRUST RESOURCES	Court Trusts	TRUST LIABILITIES	Court Trusts
Personal assets received from executors, administrators, guardians, assignees, receivers or trustees.....	\$6,671,831 44	Personal assets received from executors, administrators, guardians, assignees, receivers or trustees.....	\$6,671,831 44
Trust investments, personal property.....	20,162,490 98	Trusts held in capacity of executor, administrator, guardian, assignee, receiver or trustee.....	21,380,256 99
Trust investments, real property.....	1,734,061 92	Private trusts, specially designated and construed as court trusts, under supervision.....	1,056,933 52
Due from banks.....	540,637 61		
Cash on hand.....			
Total.....	\$29,109,021 95	Total.....	\$29,109,021 95

NOTE.—The above statement includes the business of branch offices at 464 California street, Savings Union, Mission and Ocean, Westwood Park, Twenty-fourth and Sanchez, Eighteenth and Castro, Seventh and Irving, Union and Fillmore, Polk and California, Sixth avenue and Clement, Powell and Sutter, Fillmore and O'Farrell, Haight and Ashbury, West Portal, Twenty-ninth and Mission, Third and Palou, Broadway and Grant avenue, Geary and Eighteenth, Presidio avenue, Third and Townsend, Hyde and Pacific, Twenty-second and Mission, Mission and First, Cole and Carl, Sutter and Divisadero, Market and Ferry, Haight and Fillmore, Civic Center, Portuguese, San Francisco. First Berkeley, Telegraph avenue, South Berkeley, Elmwood, First Emeryville, Albany, West Berkeley, Berkeley. First Richmond, Point Richmond, Twenty-third and Macdonald, Richmond. San Jose; Campbell; Gilroy; Santa Clara; Saratoga; Petaluma; Sonoma; Santa Rosa; San Anselmo; Larkspur; San Rafael; Oakland; Newman; Los Banos; Pittsburg.

GROWERS BANK. SAN JOSE.

Incorporated July 24, 1920.

669

Officers—S. E. Johnson, President; Geo. C. Singletary, Sam Martin, Vice Presidents; Wm. H. Pabst, Vice President and Cashier, H. S. Kittredge, Secretary; C. A. Swain, F. G. Cook, Assistant Cashiers.
 Directors—S. E. Johnson, Geo. C. Singletary, Sam Martin, Wm. H. Pabst, M. F. Hopkins, H. S. Kittredge, A. C. Butcher, J. A. Chargin, E. A. Moellering, F. B. Campen, C. L. Snyder, A. R. McClay, A. G. Col, P. L. Mirrassou, F. L. Burrell.

STATEMENT OF JUNE 30, 1924.

	Commercial	Savings	Combined
RESOURCES.			
Loans and discounts, including rediscounts.....	\$351,620 80	\$267,563 38	\$622,184 18
Bankers' acceptances, including rediscounts.....			
Notes, drafts or bills of exchange, including rediscounts.....			
Overdrafts.....	90 36		90 36
Customers' liability account acceptances.....			
Liability of foreign banks and bankers' account of acceptances.....			
United States securities owned.....			
All other bonds, warrants and securities, including premium thereon, less all offsetting bond adjustment accounts.....	67,244 29	369,057 62	436,301 91
Bank premises, furniture and fixtures and safe deposit vaults.....	160,000 00	50,000 00	210,000 00
Other real estate owned.....			
Due from Federal Reserve Bank.....	41,639 25	19,300 00	60,939 25
Due from other banks.....	58,686 61	92,501 12	151,187 73
Actual cash on hand.....	19,010 31	5,437 94	24,448 25
Exchanges for clearing house.....	12,655 37		12,655 37
Checks and other cash items.....	385 01		385 01
Items with Federal Reserve Bank in process of collection.....			
Suspense coupons due July 1, 1924.....	625 00		625 00
Lease.....	451 52		451 52
Other resources.....			
Totals.....	\$715,408 52	\$803,860 06	\$1,519,268 58
LIABILITIES.			
Capital paid in.....	\$200,000 00	\$100,000 00	\$300,000 00
Surplus.....	33,000 00		33,000 00
All undivided profits, less expenses, interest and taxes paid.....	13,505 52		13,535 52
Bills payable with Federal Reserve Bank, other than rediscounts.....			
Bills payable other than with Federal Reserve Bank, including all obligations representing money borrowed other than rediscounts.....			
Liabilities for rediscount with Federal Reserve Bank.....			
Liabilities for rediscounts other than with Federal Reserve Bank.....			
Deposits due to banks.....			
Dividends unpaid.....	6,082 00		6,082 00
Individual deposits subject to check.....	414,514 27		414,514 27
Savings deposits.....		576,405 86	576,405 86
Demand certificates of deposit.....			
Time certificates of deposit.....		2,451 20	2,451 20
Certified checks.....	12,016 50		12,016 50
Cashiers' checks.....	11,290 23		11,290 23
State, county and municipal deposits.....	25,000 00	125,000 00	150,000 00
United States and postal savings deposits.....			
Letters of credit and travelers' checks sold for cash and now out- standing.....			
Acceptances executed by or for account of or under guarantee of this bank, except those held by this bank.....			
Liability account acceptances executed to furnish dollar exchange.....			
Other liabilities.....			
Totals.....	\$715,408 52	\$803,860 06	\$1,519,268 58
Interest earned, not collected, not included in resources or liabilities.....	\$1,478 87	\$1,401 13	\$2,880 00

COMMERCIAL BANK. PATTERSON.

Incorporated June 10, 1920.

670

Officers—W. W. Cox, President; W. W. Zacharias, Vice President; B. H. Nelson, Treasurer; E. H. Tienken, Secretary and Cashier.
 Directors—W. W. Cox, W. W. Giddings, J. H. Evans, W. W. Zacharias, H. L. Heintz, J. D. Patterson, Frank Cox, H. V. Bridgford, B. H. Nelson.

STATEMENT OF JUNE 30, 1924.

	Commercial	Savings	Combined
RESOURCES.			
Loans and discounts, including rediscounts	\$101,274 84	\$93,576 16	\$194,851 00
Bankers' acceptances, including rediscounts			
Notes, drafts or bills of exchange, including rediscounts			
Overdrafts	429 87		429 87
Customers' liability account acceptances			
Liability of foreign banks and bankers' account of acceptances			
United States securities owned			
All other bonds, warrants and securities, including premium thereon, less all offsetting bond adjustment accounts	21,513 73	4,900 00	26,413 73
Bank premises, furniture and fixtures and safe deposit vaults	40,000 00	22,300 00	62,300 00
Other real estate owned	545 39		515 39
Due from Federal Reserve Bank			
Due from other banks	37,870 86	12,526 98	50,397 84
Actual cash on hand	10,703 22	5,528 78	16,232 00
Exchanges for clearing house	710 59		710 59
Checks and other cash items	162 40		162 40
Items with Federal Reserve Bank in process of collection			
Other resources			
Totals	\$213,210 90	\$138,831 92	\$352,042 82
LIABILITIES.			
Capital paid in	\$50,000 00	\$25,000 00	\$75,000 00
Surplus		4,000 00	4,000 00
All undivided profits, less expenses, interest and taxes paid	655 99	1,000 00	1,655 99
Bills payable with Federal Reserve Bank, other than rediscounts			
Bills payable other than with Federal Reserve Bank, including all obligations representing money borrowed, other than rediscounts			
Liabilities for rediscount with Federal Reserve Bank			
Liabilities for rediscounts other than with Federal Reserve Bank			
Deposits due to banks			
Dividends unpaid			
Individual deposits subject to check	142,559 30		142,559 30
Savings deposits		108,831 92	108,831 92
Demand certificates of deposit			
Time certificates of deposit	6,249 44		6,249 44
Certified checks	15 04		15 04
Cashiers' checks	106 68		106 68
State, county and municipal deposits	13,500 00		13,500 00
United States and postal savings deposits			
Letters of credit and travelers' checks sold for cash and now out- standing			
Acceptances executed by or for account of or under guarantee of this bank, except those held by this bank			
Liability account acceptances executed to furnish dollar exchange			
Other liabilities	124 45		124 45
Totals	\$213,210 90	\$138,831 92	\$352,042 82
Interest earned, not collected, not included in resources or liabilities	\$1,800 00	\$1,645 00	\$3,445 00

BANK OF OAKLEY. OAKLEY.

Incorporated August 6, 1920.

671

Officers—J. H. Shaw, President; W. H. Hall, Vice President; P. A. Anderson, Cashier and Treasurer; F. C. Anderson, Secretary.

Directors—J. H. Shaw, E. J. Sinclair, W. H. Hall, P. A. Anderson, F. C. Anderson.

STATEMENT OF JUNE 30, 1924.

	Commercial	Savings	Combined
RESOURCES.			
Loans and discounts, including rediscounts.....	\$52,075 19	\$68,369 20	\$120,444 39
Bankers' acceptances, including rediscounts.....			
Notes, drafts or bills of exchange, including rediscounts.....			
Overdrafts.....	10 95		10 95
Customers' liability account acceptances.....			
Liability of foreign banks and bankers' account of acceptances.....			
United States securities owned.....			
All other bonds, warrants and securities, including premium thereon, less all offsetting bond adjustment accounts.....	64,598 35	51,691 09	116,289 44
Bank premises, furniture and fixtures and safe deposit vaults.....		18,088 43	18,088 43
Other real estate owned.....		1,600 00	1,600 00
Due from Federal Reserve Bank.....			
Due from other banks.....	12,299 56	3,012 77	15,312 33
Actual cash on hand.....	8,250 87	4,846 52	13,097 39
Exchanges for clearing house.....			
Checks and other cash items.....			
Items with Federal Reserve Bank in process of collection.....			
Other resources.....	61 72		61 72
Totals.....	\$137,296 64	\$147,608 01	\$284,904 65
LIABILITIES.			
Capital paid in.....	\$12,500 00	\$12,500 00	\$25,000 00
Surplus.....	3,500 00	1,500 00	5,000 00
All undivided profits, less expenses, interest and taxes paid.....	908 46	1,564 50	2,472 96
Bills payable with Federal Reserve Bank, other than rediscounts.....			
Bills payable other than with Federal Reserve Bank, including all obligations representing money borrowed, other than rediscounts.....	5,000 00		5,000 00
Liabilities for rediscount with Federal Reserve Bank.....			
Liabilities for rediscounts other than with Federal Reserve Bank.....			
Deposits due to banks.....			
Dividends unpaid.....			
Individual deposits subject to check.....	89,432 10		89,432 10
Savings deposits.....		109,343 51	109,343 51
Demand certificates of deposit.....		200 00	200 00
Time certificates of deposit.....			
Certified checks.....			
Cashiers' checks.....	3,456 08		3,456 08
State, county and municipal deposits.....	22,500 00	22,500 00	45,000 00
United States and postal savings deposits.....			
Letters of credit and travelers' checks sold for cash and now out- standing.....			
Acceptances executed by or for account of or under guarantee of this bank, except those held by this bank.....			
Liability account acceptances executed to furnish dollar exchange.....			
Other liabilities.....			
Totals.....	\$137,296 64	\$147,608 01	\$284,904 65
Interest earned, not collected, not included in resources or liabilities.....	\$200 00	\$300 00	\$500 00

GROWERS SECURITY BANK. DELANO.

Incorporated September 20, 1920.

672

Officers—Frank E. Green, President; R. L. Turner, Vice President; E. A. Roberts, Cashier; E. A. Henley, Mabel Sult, Assistant Cashiers.
Directors—Frank E. Green, John S. Baker, Wm. A. Hallock, A. E. Imbler, B. F. Stradley, R. L. Turner, H. R. DeVenney, J. P. Shields, Ed. S. Green, J. M. Haberfelde.

STATEMENT OF JUNE 30, 1924.

	Commercial	Savings	Combined
RESOURCES.			
Loans and discounts, including rediscounts.....	\$125,644 86	\$25,363 25	\$151,008 11
Bankers' acceptances, including rediscounts.....			
Notes, drafts or bills of exchange, including rediscounts.....			
Overdrafts.....	31 83		31 83
Customers' liability account acceptances.....			
Liability of foreign banks and bankers' account of acceptances.....			
United States securities owned.....			
All other bonds, warrants and securities, including premium thereon, less all offsetting bond adjustment accounts.....	65,079 15	4,936 67	70,015 82
Bank premises, furniture and fixtures and safe deposit vaults.....	7,085 69	6,250 00	13,335 69
Other real estate owned.....		2,024 57	2,024 57
Due from Federal Reserve Bank.....			
Due from other banks.....	38,441 84	696 85	39,138 69
Actual cash on hand.....	8,102 73	695 30	8,798 03
Exchanges for clearing house.....	21 89		21 89
Checks and other cash items.....	148 00		148 00
Items with Federal Reserve Bank in process of collection.....			
Other resources.....	1,001 49		1,001 49
Totals.....	\$245,557 48	\$39,966 64	\$285,524 12
LIABILITIES.			
Capital paid in.....	\$25,000 00	\$25,000 00	\$50,000 00
Surplus.....	7,500 00		7,500 00
All undivided profits, less expenses, interest and taxes paid.....	1,112 73	710 64	1,823 37
Bills payable with Federal Reserve Bank, other than rediscounts.....			
Bills payable other than with Federal Reserve Bank, including all obligations representing money borrowed, other than rediscounts.....			
Liabilities for rediscount with Federal Reserve Bank.....			
Liabilities for rediscounts other than with Federal Reserve Bank.....	13,649 95		13,649 95
Deposits due to banks.....			
Dividends unpaid.....			
Individual deposits subject to check.....	112,202 57		112,202 57
Savings deposits.....		14,256 00	14,256 00
Demand certificates of deposit.....	300 00		300 00
Time certificates of deposit.....	10,209 55		10,209 55
Certified checks.....	112 85		112 85
Cashiers' checks.....	469 83		469 83
State, county and municipal deposits.....	75,000 00		75,000 00
United States and postal savings deposits.....			
Letters of credit and travelers' checks sold for cash and now out- standing.....			
Acceptances executed by or for account of or under guarantee of this bank, except those held by this bank.....			
Liability account acceptances executed to furnish dollar exchange.....			
Other liabilities.....			
Totals.....	\$245,557 48	\$39,966 64	\$285,524 12
Interest earned, not collected, not included in resources or liabilities.			

COMMERCIAL BANK OF BELLFLOWER. BELLFLOWER.

Incorporated May 28, 1920.

673

Officers—C. S. Thompson, President; F. L. Lake, Vice President; C. H. Connett, Cashier; W. L. Scheifele, Secretary and Treasurer.

Directors—C. S. Thompson, F. L. Lake, W. L. Scheifele, Chaa. Stein, J. W. Wilkin.

STATEMENT OF JUNE 30, 1924.

	Commercial	Savings	Combined
RESOURCES.			
Loans and discounts, including rediscounts.....	\$138,532 93		
Bankers' acceptances, including rediscounts.....			
Notes, drafts or bills of exchange, including rediscounts.....			
Overdrafts.....	78 21		
Customers' liability account acceptances.....			
Liability of foreign banks and bankers' account of acceptances.....			
United States securities owned.....			
All other bonds, warrants and securities, including premium thereon, less all offsetting bond adjustment accounts.....	84,699 03		
Bank premises, furniture and fixtures and safe deposit vaults.....	13,461 98		
Other real estate owned.....			
Due from Federal Reserve Bank.....			
Due from other banks.....	21,912 54		
Actual cash on hand.....	13,444 52		
Exchanges for clearing house.....	436 58		
Checks and other cash items.....	162 01		
Items from Federal Reserve Bank in process of collection.....			
Other resources.....			
Total.....	\$272,727 80		
LIABILITIES.			
Capital paid in.....	\$25,000 00		
Surplus.....	6,250 00		
All undivided profits, less expenses, interest and taxes paid.....	3,032 48		
Bills payable with Federal Reserve Bank, other than rediscounts.....			
Bills payable other than with Federal Reserve Bank, including all obligations representing money borrowed, other than rediscounts.....	25,000 00		
Liabilities for rediscount with Federal Reserve Bank.....			
Liabilities for rediscounts other than with Federal Reserve Bank.....			
Deposits due to banks.....			
Dividends unpaid.....	1,250 00		
Individual deposits subject to check.....	159,757 88		
Savings deposits.....			
Demand certificates of deposit.....			
Time certificates of deposit.....	9,956 00		
Certified checks.....	62 00		
Cashiers' checks.....	17,221 06		
State, county and municipal deposits.....	25,000 00		
United States and postal savings deposits.....			
Letters of credit and travelers' checks sold for cash and now out- standing.....			
Acceptances executed by or for account of or under guarantee of this bank, except those held by this bank.....			
Liability account acceptances executed to furnish dollar exchange.....			
Other liabilities.....	178 38		
Total.....	\$272,727 80		
Interest earned, not collected, not included in resources or liabilities.....	\$1,500 00		

**FARMERS AND MERCHANTS TRUST COMPANY OF LONG BEACH.
LONG BEACH.**

Incorporated October 16, 1920.

674

Officers—H. V. Ketcherside, President; Chas. Z. Walker, Vice President; W. H. Dunn, Secretary and Treasurer; C. E. Huntington, Assistant Secretary and Treasurer.
Directors—C. J. Walker, T. W. Williams, W. H. Dunn, H. V. Ketcherside, C. E. Huntington, B. W. Hahn, Chas. Z. Walker.

STATEMENT OF JUNE 30, 1924.

	Commercial	Savings	Court Trusts	Private Trusts	Combined
RESOURCES.					
Loans and discounts, including rediscounts.....					
Bankers' acceptances, including rediscounts.....					
Notes, drafts or bills of exchange, including rediscounts.....					
Overdrafts.....					
Customers' liability account acceptances.....					
Liability of foreign banks and bankers on account of acceptances.....					
United States securities owned.....			\$50,000 00	\$50,000 00	\$100,000 00
All other bonds, warrants and securities, in- cluding premium thereon, less all offsetting bond adjustment accounts.....					
Bank premises, furniture and fixtures and safe deposit vaults.....					
Other real estate owned.....					
Due from Federal Reserve Bank.....					
Due from other banks.....			7,575 00	15,329 85	22,904 85
Actual cash on hand.....					
Exchanges for clearing house.....					
Checks and other cash items.....				100 00	100 00
Items with Federal Reserve Bank in process of collection.....					
Advances to court trusts.....					
Other resources.....					
Totals.....			\$57,575 00	\$65,429 85	\$123,004 85
LIABILITIES.					
Capital paid in.....			\$50,000 00	\$50,000 00	\$100,000 00
Surplus.....			7,500 00	7,500 00	15,000 00
Amount segregated for protection of court and private trusts, national banks only.....					
All undivided profits, less expenses, interest and taxes paid.....				7,929 85	7,929 85
Bills payable with Federal Reserve Bank other than rediscounts.....					
Bills payable other than with Federal Reserve Bank, including all obligations representing money borrowed, other than rediscounts.....					
Liabilities for rediscounts with Federal Reserve Bank.....					
Liabilities for rediscounts other than with Federal Reserve Bank.....					
Deposits due to banks.....					
Dividends unpaid.....					
Individual deposits subject to check.....					
Savings deposits.....					
Demand certificates of deposit.....					
Time certificates of deposit.....					
Certified checks.....					
Cashiers' checks.....					
State, county and municipal deposits.....					
United States and postal savings deposits.....					

FARMERS AND MERCHANTS TRUST COMPANY OF LONG BEACH.
LONG BEACH—Continued.

	Commercial	Savings	Court Trusts	Private Trusts	Combined
LIABILITIES—Continued.					
Letters of credit and travelers' checks sold for cash and now outstanding.....					
Acceptances executed by or for account of or under guarantee of this bank, except those held by this bank.....					
Liability account acceptances executed to furnish dollar exchange.....					
Deposits of money received from executors, administrators, guardians, assignees, receivers or trustees.....			\$75 00		\$75 00
Fund for advances to court trusts.....					
Other liabilities.....					
Totals.....			\$57,575 00	\$65,429 85	\$123,004 85
Interest earned but not collected, not included in resources or liabilities.....					

TRUST RESOURCES	Court Trusts	TRUST LIABILITIES	Court Trusts
Personal assets received from executors, administrators, guardians, assignees, receivers or trustees.....		Personal assets received from executors, administrators, guardians, assignees, receivers or trustees.....	
Trust investments, personal property.....	\$43,046 00	Trusts held in capacity of executor, administrator, guardian, assignee, receiver or trustee.....	\$46,487 23
Trust investments, real property.....		Private trusts, specially designated and construed as court trusts, under supervision.....	
Due from banks.....	3,441 23		
Cash on hand.....			
Total.....	\$46,487 23	Total.....	\$46,487 23

DALY CITY BANK. DALY CITY.

Incorporated October 9, 1920.

675

Officers—W. H. George, President; R. C. MacArthur, Vice President and Cashier; H. H. Smith, Treasurer;
 A. L. Stockton, Secretary.
 Directors—W. H. George, R. C. MacArthur, H. H. Smith, A. L. Stockton, D. Dianda, A. Vireno, F.
 J. Kelley, Jr., J. T. Casey.

STATEMENT OF JUNE 30, 1924.

	Commercial	Savings	Combined
RESOURCES.			
Loans and discounts, including rediscounts.....	\$163,023 12	\$291,206 18	\$454,229 30
Bankers' acceptances, including rediscounts.....			
Notes, drafts or bills of exchange, including rediscounts.....			
Overdrafts.....	517 96		517 96
Customers' liability account acceptances.....			
Liability of foreign banks and bankers' account of acceptances.....			
United States securities owned.....	4,733 00	10,000 00	14,733 00
All other bonds, warrants and securities, including premium thereon, less all offsetting bond adjustment accounts.....	183,022 04	17,963 79	200,985 83
Bank premises, furniture and fixtures and safe deposit vaults.....	42,228 17		42,228 17
Other real estate owned.....			
Due from Federal Reserve Bank.....			
Due from other banks.....	31,885 16	5,390 15	37,275 31
Actual cash on hand.....	14,958 79	6,978 79	21,937 58
Exchanges for clearing house.....			
Checks and other cash items.....	51 00		51 00
Items with Federal Reserve Bank in process of collection.....			
Other resources.....	1,060 00		1,060 00
Totals.....	\$441,479 24	\$331,538 91	\$773,018 15
LIABILITIES.			
Capital paid in.....	\$50,000 00	\$50,000 00	\$100,000 00
Surplus.....	23,000 00		23,000 00
All undivided profits, less expenses, interest and taxes paid.....	2,448 71		2,448 71
Bills payable with Federal Reserve Bank, other than rediscounts.....			
Bills payable other than with Federal Reserve Bank, including all obligations representing money borrowed, other than rediscounts.....			
Liabilities for rediscount with Federal Reserve Bank.....			
Liabilities for rediscount other than with Federal Reserve Bank.....			
Deposits due to banks.....			
Dividends unpaid.....	3,022 50		3,022 50
Individual deposits subject to check.....	204,922 90		204,922 90
Savings deposits.....		256,538 91	256,538 91
Demand certificates of deposit.....	36,275 00		36,275 00
Time certificates of deposit.....	700 00		700 00
Certified checks.....			
Cashiers' checks.....	3,831 99		3,831 99
State, county and municipal deposits.....	117,278 14	25,000 00	142,278 14
United States and postal savings deposits.....			
Letters of credit and travelers' checks sold for cash and now out- standing.....			
Acceptances executed by or for account of or under guarantee of this bank, except those held by this bank.....			
Liability account acceptances executed to furnish dollar exchange.....			
Other liabilities.....			
Totals.....	\$441,479 24	\$331,538 91	\$773,018 15
Interest earned, not collected, not included in resources or liabilities.....	\$845 50	\$545 00	\$1,390 50

COMMERCIAL AND SAVINGS BANK. WATERFORD.

Incorporated November 22, 1920.

676

Officers—Geo. H. Sawyer, President; Harry J. Wood, Vice President; R. H. Peek, Cashier; Gertrude Peek, Assistant Cashier.
 Directors—Geo. H. Sawyer, Harry J. Wood, R. H. Peek, Gertrude Peek, Thos. E. Cooper.

STATEMENT OF JUNE 30, 1924.

	Commercial	Savings	Combined
RESOURCES.			
Loans and discounts, including rediscounts.....	\$50,157 74	\$28,710 00	\$78,867 74
Bankers' acceptances, including rediscounts.....			
Notes, drafts or bills of exchange, including rediscounts.....			
Overdrafts.....			
Customers' liability account acceptances.....			
Liability of foreign banks and bankers' account of acceptances.....			
United States securities owned.....	7,360 42		7,360 42
All other bonds, warrants and securities, including premium thereon, less all offsetting bond adjustment accounts.....	17,908 57	23,862 50	41,771 07
Bank premises, furniture and fixtures and safe deposit vaults.....	15,505 00	5,498 53	21,003 53
Other real estate owned.....			
Due from Federal Reserve Bank.....			
Due from other banks.....	29,473 07	8,272 90	37,745 97
Actual cash on hand.....	6,500 63	1,201 00	7,701 63
Exchanges for clearing house.....			
Checks and other cash items.....			
Items with Federal Reserve Bank in process of collection.....			
Other resources.....			
Totals.....	\$126,905 43	\$67,544 93	\$194,450 36
LIABILITIES.			
Capital paid in.....	\$20,000 00	\$10,000 00	\$30,000 00
Surplus.....	2,100 00	1,050 00	3,150 00
All undivided profits, less expenses, interest and taxes paid.....	5,044 68	25 00	5,069 68
Bills payable with Federal Reserve Bank, other than rediscounts.....			
Bills payable other than with Federal Reserve Bank, including all obligations representing money borrowed, other than rediscounts.....			
Liabilities for rediscount with Federal Reserve Bank.....			
Liabilities for rediscounts other than with Federal Reserve Bank.....			
Deposits due to banks.....			
Dividends unpaid.....			
Individual deposits subject to check.....	74,003 07		74,003 07
Savings deposits.....		46,469 93	46,469 93
Demand certificates of deposit.....	585 62		585 62
Time certificates of deposit.....	7,250 00		7,250 00
Certified checks.....			
Cashiers' checks.....	422 06		422 06
State, county and municipal deposits.....	17,500 00	10,000 00	27,500 00
United States and postal savings deposits.....			
Letters of credit and travelers' checks sold for cash and now out- standing.....			
Acceptances executed by or for account of or under guarantee of this bank, except those held by this bank.....			
Liability account acceptances executed to furnish dollar exchange.....			
Other liabilities.....			
Totals.....	\$126,905 43	\$67,544 93	\$194,450 36
Interest earned, not collected, not included in resources or liabilities.....	\$1,190 00	\$410 00	\$1,600 00

CITIZENS COMMERCIAL AND SAVINGS BANK OF LA HABRA. LA HABRA.

Incorporated September 1, 1920.

677

Officers—Louis Muchow, President; W. L. Rhodes, Vice President; Geo. L. Gordon, Secretary and Cashier.
 Directors—John Luehm, Wm. Espolt, L. J. Wester, Ray Frantz, James H. Walker, C. A. Journigar.

STATEMENT OF JUNE 30, 1924.

	Commercial	Savings	Combined
RESOURCES.			
Loans and discounts, including rediscounts.....	\$65,861 13	\$16,750 00	\$82,611 13
Bankers' acceptances, including rediscounts.....			
Notes, drafts or bills of exchange, including rediscounts.....			
Overdrafts.....	10 68		10 68
Customers' liability account acceptances.....			
Liability of foreign banks and bankers' account of acceptances.....			
United States securities owned.....		1,991 32	1,991 32
All other bonds, warrants and securities, including premium thereon, less all offsetting bond adjustment accounts.....	3,445 00	37,229 30	40,674 30
Bank premises, furniture and fixtures and safe deposit vaults.....	9,733 27	11,354 63	21,087 90
Other real estate owned.....			
Due from Federal Reserve Bank.....			
Due from other banks.....	22,840 36	2,762 75	25,603 11
Actual cash on hand.....	8,650 66	519 84	9,170 50
Exchanges for clearing house.....			
Checks and other cash items.....	592 84		592 84
Items with Federal Reserve Bank in process of collection.....			
Other resources.....			
Totals.....	\$111,133 94	\$70,607 84	\$181,741 78
LIABILITIES.			
Capital paid in.....	\$30,000 00	\$20,000 00	\$50,000 00
Surplus.....			
All undivided profits, less expenses, interest and taxes paid.....	3,484 11	13 06	3,497 17
Bills payable with Federal Reserve Bank, other than rediscounts.....			
Bills payable other than with Federal Reserve Bank, including all obligations representing money borrowed, other than rediscounts.....	17,000 00		17,000 00
Liabilities for rediscount with Federal Reserve Bank.....			
Liabilities for rediscounts other than with Federal Reserve Bank.....			
Deposits due to banks.....			
Dividends unpaid.....			
Individual deposits subject to check.....	59,693 68		59,693 68
Savings deposits.....		18,594 78	18,594 78
Demand certificates of deposit.....			
Time certificates of deposit.....	519 17	5,000 00	5,519 17
Certified checks.....			
Cashiers' checks.....	351 00		351 00
State, county and municipal deposits.....		27,000 00	27,000 00
United States and postal savings deposits.....			
Letters of credit and travelers' checks sold for cash and now out- standing.....			
Acceptances executed by or for account of or under guarantee of this bank, except those held by this bank.....			
Liability account acceptances executed to furnish dollar exchange.....			
Other liabilities.....	85 98		85 98
Totals.....	\$111,133 94	\$70,607 84	\$181,741 78
Interest earned not collected, not included in resources or liabilities.....	\$800 00	\$400 00	\$1,200 00

AMERICAN COMMERCIAL AND SAVINGS BANK. MOORPARK.

Incorporated December 24, 1920.

678

Officers—J. W. Phelps, President; R. P. Strathearn, Vice President; F. H. Kraft, Secretary; J. A. Murphy, Treasurer; D. C. Smutz, Cashier.
 Directors—J. W. Phelps, R. P. Strathearn, J. A. Murphy, F. H. Kraft, R. L. Beardsley, C. A. Everett, James Birkenshaw.

STATEMENT OF JUNE 30, 1924.

	Commercial	Savings	Combined
Resources.			
Loans and discounts, including rediscounts	\$87,607 46	\$22,002 31	\$109,609 77
Bankers' acceptances, including rediscounts			
Notes, drafts or bills of exchange, including rediscounts			
Overdrafts	106 84		106 84
Customers' liability account acceptances			
Liability of foreign banks and bankers' account of acceptances			
United States securities owned	15,403 50		15,403 50
All other bonds, warrants and securities, including premium thereon, less all offsetting bond adjustment accounts	13,781 43		13,781 43
Bank premises, furniture and fixtures and safe deposit vaults	1,650 00		1,650 00
Other real estate owned			
Due from Federal Reserve Bank			
Due from other banks	12,719 39	2,735 17	15,454 56
Actual cash on hand	5,178 03	1,364 48	6,542 51
Exchanges for clearing house			
Checks and other cash items			
Items with Federal Reserve Bank in process of collection			
Other resources	57 72		57 72
Totals	\$136,504 37	\$26,101 96	\$162,606 33
LIABILITIES.			
Capital paid in	\$22,500 00	\$2,500 00	\$25,000 00
Surplus			
All undivided profits, less expenses, interest and taxes paid	4,656 68		4,656 68
Bills payable with Federal Reserve Bank, other than rediscounts			
Bills payable other than with Federal Reserve Bank, including all obligations representing money borrowed, other than rediscounts	10,000 00		10,000 00
Liabilities for rediscount with Federal Reserve Bank			
Liabilities for rediscounts other than with Federal Reserve Bank			
Deposits due to banks			
Dividends unpaid			
Individual deposits subject to check	73,572 44		73,572 44
Savings deposits		19,601 96	19,601 96
Demand certificates of deposit			
Time certificates of deposit		4,000 00	4,000 00
Certified checks	50 00		50 00
Cashiers' checks	840 33		840 33
State, county and municipal deposits	24,884 92		24,884 92
United States and postal savings deposits			
Letters of credit and travelers' checks sold for cash and now out- standing			
Acceptances executed by or for account of or under guarantee of this bank, except those held by this bank			
Liability account acceptances executed to furnish dollar exchange			
Other liabilities			
Totals	\$136,504 37	\$26,101 96	\$162,606 33
Interest earned, not collected, not included in resources or liabilities	\$1,000 00	\$250 00	\$1,250 00

FARMERS AND MERCHANTS BANK OF DOS PALOS. DOS PALOS.

Incorporated December 24, 1920.

679

Officers—D. A. Leonard, President; E. W. Heston, Vice President; J. E. McClelland, Cashier.
Directors—D. A. Leonard, E. W. Heston, C. F. Fuller, Samuel DuBois, J. E. McClelland.

STATEMENT OF JUNE 30, 1924.

	Commercial	Savings	Combined
RESOURCES.			
Loans and discounts, including rediscounts.....	\$110,494 49	\$104,069 98	\$214,564 47
Bankers' acceptances, including rediscounts.....			
Notes, drafts or bills of exchange, including rediscounts.....			
Overdrafts.....	109 59		109 59
Customers' liability account acceptances.....			
Liability of foreign banks and bankers' account of acceptances.....			
United States securities owned.....			
All other bonds, warrants and securities, including premium thereon, less all offsetting bond adjustment accounts.....	34,638 63		34,638 63
Bank premises, furniture and fixtures and safe deposit vaults.....	1,470 15		1,470 15
Other real estate owned.....			
Due from Federal Reserve Bank.....			
Due from other banks.....	21,743 67	11,503 29	33,246 96
Actual cash on hand.....	8,672 13	2,586 98	11,259 11
Exchanges for clearing house.....			
Checks and other cash items.....	550 74		550 74
Items with Federal Reserve Bank in process of collection.....			
Other resources.....	27 13		27 13
Totals.....	\$177,706 53	\$118,160 25	\$295,866 78
LIABILITIES.			
Capital paid in.....	\$32,000 00	\$18,000 00	\$50,000 00
Surplus.....	750 00	750 00	1,500 00
All undivided profits, less expenses, interest and taxes paid.....	1,935 76	1,524 84	3,460 60
Bills payable with Federal Reserve Bank, other than rediscounts.....			
Bills payable other than with Federal Reserve Bank, including all obligations representing money borrowed, other than rediscounts.....	20,000 00		20,000 00
Liabilities for rediscount with Federal Reserve Bank.....			
Liabilities for rediscounts other than with Federal Reserve Bank.....			
Deposits due to banks.....			
Dividends unpaid.....			
Individual deposits subject to check.....	83,777 35		83,777 35
Savings deposits.....		97,885 41	97,885 41
Demand certificates of deposit.....			
Time certificates of deposit.....	3,650 00		3,650 00
Certified checks.....			
Cashiers' checks.....	5,593 42		5,593 42
State, county and municipal deposits.....	30,000 00		30,000 00
United States and postal savings deposits.....			
Letters of credit and travelers' checks sold for cash and now out- standing.....			
Acceptances executed by or for account of or under guarantee of this bank, except those held by this bank.....			
Liability account acceptances executed to furnish dollar exchange.....			
Other liabilities.....			
Totals.....	\$177,706 53	\$118,160 25	\$295,866 78
Interest earned, not collected, not included in resources or liabilities.....	\$179 33	\$109 66	\$288 99

FARMERS STATE BANK. TULARE.

Incorporated November 10, 1920.

680

Officers—W. D. Cook, President; R. C. Sturgeon, J. K. Macomber, Vice Presidents; R. C. Odell, Cashier.
 Directors—W. D. Cook, R. C. Sturgeon, J. K. Macomber, W. E. McCallister, W. E. Holaday, R. C. Odell, J. C. Long.

STATEMENT OF JUNE 30, 1924.

	Commercial	Savings	Combined
RESOURCES.			
Loans and discounts, including rediscounts.....	\$287,553 67	\$93,706 60	\$381,260 27
Bankers' acceptances, including rediscounts.....			
Notes, drafts or bills of exchange, including rediscounts.....			
Overdrafts.....			
Customers' liability account acceptances.....			
Liability of foreign banks and bankers' account of acceptances.....			
United States securities owned.....		792 00	792 00
All other bonds, warrants and securities, including premium thereon, less all offsetting bond adjustment accounts.....	61,217 97	38,786 00	100,003 97
Bank premises, furniture and fixtures and safe deposit vaults.....	36,348 61	2,190 51	38,539 15
Other real estate owned.....			
Due from Federal Reserve Bank.....			
Due from other banks.....	39,018 72	8,754 25	47,802 97
Actual cash on hand.....	23,286 10	3,386 34	26,672 44
Exchanges for clearing house.....	9,303 97		9,303 97
Checks and other cash items.....			
Items with Federal Reserve Bank in process of collection.....			
Other resources.....			
Totals.....	\$456,759 04	\$147,615 73	\$604,374 77
LIABILITIES.			
Capital paid in.....	\$75,000 00	\$25,000 00	\$100,000 00
Surplus.....			
All undivided profits, less expenses, interest and taxes paid.....	3,008 98	1,910 99	4,929 97
Bills payable with Federal Reserve Bank, other than rediscounts.....			
Bills payable other than with Federal Reserve Bank, including all obligations representing money borrowed, other than rediscounts.....	25,000 00		25,000 00
Liabilities for rediscount with Federal Reserve Bank.....			
Liabilities for rediscounts other than with Federal Reserve Bank.....			
Deposits due to banks.....			
Dividends unpaid.....			
Individual deposits subject to check.....	241,943 61		231,913 61
Savings deposits.....		95,695 74	95,695 74
Demand certificates of deposit.....	10,400 20		10,400 20
Time certificates of deposit.....	45,993 00		45,993 00
Certified checks.....			
Cashiers' checks.....	5,413 25		5,413 25
State, county and municipal deposits.....	50,000 00	25,000 00	75,000 00
United States and postal savings deposits.....			
Letters of credit and travelers' checks sold for cash and now out- standing.....			
Acceptances executed by or for account of or under guarantee of this bank, except those held by this bank.....			
Liability account acceptances executed to furnish dollar exchange.....			
Other liabilities.....			
Totals.....	\$456,759 04	\$147,615 73	\$604,374 77
Interest earned, not collected, not included in resources or liabilities.....	\$3,970 00	\$1,998 00	\$5,968 00

NOTE.—The above statement includes the business of a branch office at Tipton.

COACHELLA VALLEY STATE BANK. THERMAL.

Incorporated December 11, 1920.

682

Officers—J. W. Newman, President; E. E. Black, Vice President; W. D. Gibbs, Secretary and Cashier;
C. S. Ward, Assistant Cashier.
Directors—J. W. Newman, Robbins Russel, E. E. Black, Harry L. Howe, W. D. Gibbs.

STATEMENT OF JUNE 30, 1924.

	Commercial	Savings	Combined
RESOURCES.			
Loans and discounts, including rediscounts.....	\$70,842 69	\$8,078 00	\$78,920 69
Bankers' acceptances, including rediscounts.....			
Notes, drafts or bills of exchange, including rediscounts.....			
Overdrafts.....			
Customers' liability account acceptances.....			
Liability of foreign banks and bankers' account of acceptances.....			
United States securities owned.....		298 80	298 80
All other bonds, warrants and securities, including premium thereon, less all offsetting bond adjustment accounts.....			
Bank premises, furniture and fixtures and safe deposit vaults.....	5,330 82		5,330 82
Other real estate owned.....	150 00		150 00
Due from Federal Reserve Bank.....			
Due from other banks.....	3,205 53	772 03	3,977 56
Actual cash on hand.....	5,663 41	11 77	5,675 18
Exchanges for clearing house.....			
Checks and other cash items.....			
Items with Federal Reserve Bank in process of collection.....			
Other resources.....			
Totals.....	\$85,192 45	\$9,160 60	\$94,353 05
LIABILITIES.			
Capital paid in.....	\$20,000 00	\$5,000 00	\$25,000 00
Surplus.....			
All undivided profits, less expenses, interest and taxes paid.....	676 36	3 56	679 92
Bills payable with Federal Reserve Bank, other than rediscounts.....			
Bills payable other than with Federal Reserve Bank, including all obligations representing money borrowed, other than rediscounts.....			
Liabilities for rediscount with Federal Reserve Bank.....			
Liabilities for rediscount other than with Federal Reserve Bank.....	13,680 00		13,680 00
Deposits due to banks.....			
Dividends unpaid.....			
Individual deposits subject to check.....	36,395 85		36,395 85
Savings deposits.....		4,157 04	4,157 04
Demand certificates of deposit.....			
Time certificates of deposit.....	9,056 06		9,056 06
Certified checks.....			
Cashiers' checks.....	4,100 98		4,100 98
State, county and municipal deposits.....			
United States and postal savings deposits.....			
Letters of credit and travelers' checks sold for cash and now out- standing.....			
Acceptances executed by or for account of or under guarantee of this bank, except those held by this bank.....			
Liability account acceptances executed to furnish dollar exchange.....			
Other liabilities.....	1,283 20		1,283 20
Totals.....	\$85,192 45	\$9,160 60	\$94,353 05
Interest earned, not collected, not included in resources or liabilities.....	\$800 00	\$95 00	\$895 00

CITIZENS STATE BANK. SAN LUIS OBISPO.

Incorporated January 31, 1921.

683

Officers—William Sandercock, President; Fred H. Johnson, W. D. Adriance, Vice Presidents; C. L. Smith, Cashier; F. A. Carpenter, Assistant Cashier.
 Directors—Wm. Sandercock, Fred H. Johnson, W. D. Adriance, J. W. Herbert, A. T. Souza, R. F. Richardson, M. R. Van Wormer, J. J. Jensen, C. W. Reynolds, O. M. Polin, G. W. Burbank, M. F. Avila, M. Sarmento, W. M. Hollister.

STATEMENT OF JUNE 30, 1924.

	Commercial	Savings	Combined
RESOURCES.			
Loans and discounts, including rediscounts.....	\$336,947 40	\$249,397 46	\$586,344 86
Bankers' acceptances, including rediscounts.....		4,952 22	4,952 22
Notes, drafts or bills of exchange, including rediscounts.....			
Overdrafts.....	666 81		666 81
Customers' liability account acceptances.....			
Liability of foreign banks and bankers' account of acceptances.....			
United States securities owned.....	29,062 30		29,062 30
All other bonds, warrants and securities, including premium thereon, less all offsetting bond adjustment accounts.....	54,594 05	20,980 00	75,574 05
Bank premises, furniture and fixtures and safe deposit vaults.....	5,128 15		5,128 15
Other real estate owned.....			
Due from Federal Reserve Bank.....	36,271 22	8,000 00	44,271 22
Due from other banks.....	143,777 44	24,966 47	168,743 91
Actual cash on hand.....	17,671 13	10,761 41	28,432 54
Exchanges for clearing house.....			
Checks and other cash items.....	7,109 77		7,109 77
Items with Federal Reserve Bank in process of collection.....			
Other resources.....	2,069 14		2,069 14
Totals.....	\$633,297 41	\$319,057 56	\$952,354 97
LIABILITIES.			
Capital paid in.....	\$100,000 00	\$50,000 00	\$150,000 00
Surplus.....	15,000 00	5,000 00	20,000 00
All undivided profits, less expenses, interest and taxes paid.....	16,208 97		16,208 97
Bills payable with Federal Reserve Bank, other than rediscounts.....			
Bills payable other than with Federal Reserve Bank, including all obligations representing money borrowed, other than rediscounts.....			
Liabilities for rediscount with Federal Reserve Bank.....			
Liabilities for rediscounts other than with Federal Reserve Bank.....			
Deposits due to banks.....	2,968 65		2,968 65
Dividends unpaid.....			
Individual deposits subject to check.....	354,526 34		354,526 34
Savings deposits.....		264,057 56	264,057 56
Demand certificates of deposit.....			
Time certificates of deposit.....	45,758 51		45,758 51
Certified checks.....	52 50		52 50
Cashiers' checks.....	2,849 38		2,849 38
State, county and municipal deposits.....	95,933 06		95,933 06
United States and postal savings deposits.....			
Letters of credit and travelers' checks sold for cash and now out- standing.....			
Acceptances executed by or for account of or under guarantee of this bank, except those held by this bank.....			
Liability account acceptances executed to furnish dollar exchange.....			
Other liabilities.....			
Totals.....	\$633,297 41	\$319,057 56	\$952,354 97
Interest earned, not collected, not included in resources or liabilities.....	\$2,945 82	\$2,645 48	\$5,591 30

CALIFORNIA TRUST COMPANY. LOS ANGELES.

Incorporated February, 1921.

684

Officers—G. Allan Hancock, President; Leo. S. Chandler, A. M. Chaffey, Geo. A. J. Howard, A. E. Huntington, Vice Presidents; H. M. Coffin, Secretary and Treasurer; C. J. Thorton, Manager Corporate Trust Department; B. L. Smith, Trust Officer; Frederick R. Behrenda, Assistant Trust Officer; F. E. Rising, Comptroller; Gerald G. Oborn, Cashier; D. L. Wyland, Chief Accountant; Charles G. Kirksey, Sophia Bauman, Assistant Secretaries.

Directors—E. P. Bosbyshell, A. M. Chaffey, Jefferson P. Chandler, Leo. S. Chandler, H. M. Coffin, Charles E. Donnelly, J. E. Fishburn, G. Allan Hancock, Geo. A. J. Howard, A. E. Huntington, A. M. Kemp, Lee A. Phillips, Gordon C. Smith, Raymond Stephens, O. M. Souden, James O. Sword, Alfred Wright.

STATEMENT OF JUNE 30, 1924.

	Commercial	Savings	Court Trusts	Private Trusts	Combined
RESOURCES.					
Loans and discounts, including rediscounts			\$242,500 00	\$121,000 00	\$363,500 00
Bankers' acceptances, including rediscounts					
Notes, drafts or bills of exchange, including rediscounts					
Overdrafts					
Customers' liability account acceptances					
Liability of foreign banks and bankers on account of acceptances					
United States securities owned					
All other bonds, warrants and securities, in- cluding premium thereon, less all offsetting bond adjustment accounts			110,000 00	190,598 94	300,598 94
Bank premises, furniture and fixtures and safe deposit vaults				13,734 42	13,734 42
Other real estate owned					
Due from Federal Reserve Bank					
Due from other banks				8,879 75	8,879 75
Actual cash on hand				1,100 00	1,100 00
Exchanges for clearing house					
Checks and other cash items					
Items with Federal Reserve Bank in process of collection					
Advances to court trusts					
Other resources			16,735 83		16,735 83
Totals			352,500 00	352,048 94	704,548 94
LIABILITIES.					
Capital paid in			\$300,000 00	\$200,000 00	\$500,000 00
Surplus			2,500 00	13,700 00	16,200 00
Amount segregated for protection of court and private trusts, national banks only					
All undivided profits, less expenses, interest and taxes paid			50,000 00	125,819 90	175,819 90
Bills payable with Federal Reserve Bank other than rediscounts					
Bills payable other than with Federal Reserve Bank, including all obligations representing money borrowed, other than rediscounts					
Liabilities for rediscounts with Federal Reserve Bank					
Liabilities for rediscounts other than with Federal Reserve Bank					
Deposits due to banks					
Dividends unpaid					
Individual deposits subject to check					
Savings deposits					
Demand certificates of deposit					
Time certificates of deposit					
Certified checks					
Cashiers' checks					
State, county and municipal deposits					
United States and postal savings deposits					

CALIFORNIA TRUST COMPANY. LOS ANGELES—Continued.

	Commercial	Savings	Court Trusts	Private Trusts	Combined
LIABILITIES—Continued.					
Letters of credit and travelers' checks sold for cash and now outstanding.....					
Acceptances executed by or for account of or under guarantee of this bank, except those held by this bank.....					
Liability account acceptances executed to furnish dollar exchange.....					
Deposits of money received from executors, administrators, guardians, assignees, receivers or trustees.....					
Fund for advances to court trusts.....					
Other liabilities.....				\$12,529 04	\$12,529 04
Totals.....			\$352,500 00	\$352,048 94	\$704,548 94
Interest earned but not collected, not included in resources or liabilities.....			\$3,725 80	\$3,415 90	\$7,141 70

TRUST RESOURCES	Court Trusts	TRUST LIABILITIES	Court Trusts
Personal assets received from executors, administrators, guardians, assignees, receivers or trustees.....		Personal assets received from executors, administrators, guardians, assignees, receivers or trustees.....	
Trust investments, personal property.....	\$209,146 43	Trusts held in capacity of executor, administrator, guardian, assignee, receiver or trustee.....	\$531,345 09
Trust investments, real property.....	243,343 56	Private trusts, specially designated and construed as court trusts, under supervision.....	
Due from banks.....	78,855 10		
Cash on hand.....			
Total.....	\$531,345 09	Total.....	\$531,345 09

TAMALPAIS BANK. SAN RAFAEL.

Incorporated February 16, 1921.

685

Officers—H. S. Foote, President; C. F. Reindollar, H. P. Bostwick, Vice Presidents, P. L. Scheer, Secretary and Cashier; A. R. Marall, Assistant Cashier.
 Directors—H. S. Foote, C. F. Reindollar, H. P. Bostwick, E. Caletti, M. Cardoza, Chas. O. Jensen, C. A. Redding.

STATEMENT OF JUNE 30, 1924.

	Commercial	Savings	Combined
RESOURCES.			
Loans and discounts, including rediscounts.....	\$237,022 95	\$411,885 33	\$648,908 28
Bankers' acceptances, including rediscounts.....			
Notes, drafts or bills of exchange, including rediscounts.....			
Overdrafts.....	1,125 06		1,125 06
Customers' liability account acceptances.....			
Liability of foreign banks and bankers' account of acceptances.....			
United States securities owned.....			
All other bonds, warrants and securities, including premium thereon.....			
less all offsetting bond adjustment accounts.....	97,684 61	163,788 81	261,473 45
Bank premises, furniture and fixtures and safe deposit vaults.....	6,776 77	5,700 00	12,476 77
Other real estate owned.....			
Due from Federal Reserve Bank.....			
Due from other banks.....	34,174 28	20,837 38	55,011 66
Actual cash on hand.....	21,570 61	10,000 00	31,570 61
Exchanges for clearing house.....	5,763 49		5,763 49
Checks and other cash items.....	555 93		555 93
Items with Federal Reserve Bank in process of collection.....			
Other resources.....	1,483 03		1,483 03
Totals.....	\$406,156 73	\$612,211 55	\$1,018,368 28
LIABILITIES.			
Capital paid in.....	\$100,000 00	\$100,000 00	\$200,000 00
Surplus.....	4,811 88	8,361 69	13,173 57
All undivided profits, less expenses, interest and taxes paid.....		13,908 16	13,908 16
Bills payable with Federal Reserve Bank, other than rediscounts.....			
Bills payable other than with Federal Reserve Bank, including all obligations representing money borrowed, other than rediscounts.....	50,000 00		50,000 00
Liabilities for rediscount with Federal Reserve Bank.....			
Liabilities for rediscounts other than with Federal Reserve Bank.....			
Deposits due to banks.....			
Dividends unpaid.....			
Individual deposits subject to check.....	195,322 97		195,322 97
Savings deposits.....		351,852 46	351,852 46
Demand certificates of deposit.....			
Time certificates of deposit.....	12,201 85		12,201 85
Certified checks.....			
Cashiers' checks.....	7,792 42		7,792 42
State, county and municipal deposits.....	36,027 61	135,000 00	171,027 61
United States and postal savings deposits.....			
Letters of credit and travelers' checks sold for cash and now outstanding.....			
Acceptances executed by or for account of or under guarantee of this bank, except those held by this bank.....			
Liability account acceptances executed to furnish dollar exchange.....			
Other liabilities.....		89 24	89 24
Totals.....	\$105,156 73	\$612,211 55	\$1,018,368 28
Interest earned, not collected, not included in resources or liabilities.....	\$1,450 00	\$2,050 00	\$3,500 00

SMITH RIVER BANK. SMITH RIVER.

Incorporated March 3, 1921.

687

Officers—Henry Westbrook, President; William Westbrook, Vice President; Geo. D. Wood, Cashier and Secretary.
 Directors—Henry Westbrook, William Westbrook, C. Romander, Daniel Woodruff, Geo. E. Tryon.

STATEMENT OF JUNE 30, 1924.

	Commercial	Savings	Combined
RESOURCES.			
Loans and discounts, including rediscounts.....	\$45,943 42	\$13,100 00	\$59,043 42
Bankers' acceptances, including rediscounts.....			
Notes, drafts or bills of exchange, including rediscounts.....			
Overdrafts.....			
Customers' liability account acceptances.....			
Liability of foreign banks and bankers' account of acceptances.....			
United States securities owned.....		23,600 00	23,600 00
All other bonds, warrants and securities, including premium thereon, less all offsetting bond adjustment accounts.....	21,772 00	67,835 00	89,607 00
Bank premises, furniture and fixtures and safe deposit vaults.....	13,700 00		13,700 00
Other real estate owned.....			
Due from Federal Reserve Bank.....			
Due from other banks.....	10,364 86		10,364 86
Actual cash on hand.....	5,321 90	3,116 28	8,438 18
Exchanges for clearing house.....			
Checks and other cash items.....			
Items with Federal Reserve Bank in process of collection.....			
Other resources.....			
Totals.....	\$97,102 18	\$107,651 28	\$204,753 46
LIABILITIES.			
Capital paid in.....	\$30,000 00	\$10,000 00	\$40,000 00
Surplus.....	1,000 00		1,000 00
All undivided profits, less expenses, interest and taxes paid.....	5,629 38	28 25	5,657 63
Bills payable with Federal Reserve Bank, other than rediscounts.....			
Bills payable other than with Federal Reserve Bank, including all obligations representing money borrowed, other than rediscounts.....			
Liabilities for rediscount with Federal Reserve Bank.....			
Liabilities for rediscounts other than with Federal Reserve Bank.....			
Deposits due to banks.....			
Dividends unpaid.....			
Individual deposits subject to check.....	45,820 42		45,820 42
Savings deposits.....		71,623 03	71,623 03
Demand certificates of deposit.....	2,652 38		2,652 38
Time certificates of deposit.....			
Certified checks.....			
Cashiers' checks.....			
State, county and municipal deposits.....	12,000 00	26,000 00	38,000 00
United States and postal savings deposits.....			
Letters of credit and travelers' checks sold for cash and now out- standing.....			
Acceptances executed by or for account of or under guarantee of this bank, except those held by this bank.....			
Liability account acceptances executed to furnish dollar exchange.....			
Other liabilities.....			
Totals.....	\$97,102 18	\$107,651 28	\$204,753 46
Interest earned, not collected, not included in resources or liabilities.....			

HOME SAVINGS BANK. EUREKA.

Incorporated July 1, 1921.

688

Officers—A. E. Connick, President; H. F. Charters, Geo. W. Cousins, H. W. Schwab, E. N. Tooby, Vice Presidents; H. T. Trollnes, Cashier and Secretary; F. H. Gronemeyer, Assistant Cashier.
 Directors—E. Adorni, Edmund Bond, A. Brambani, H. F. Charters, A. E. Connick, G. W. Cousins, J. H. Crothers, C. Maffia, L. E. Mahan, Pierce H. Ryan, G. H. Schulze, H. W. Schwab, E. N. Tooby, L. C. Tuttle, H. T. Trollnes.

STATEMENT OF JUNE 30, 1924.

	Commercial	Savings	Combined
RESOURCES.			
Loans and discounts, including rediscounts.....	\$105,493 63	\$2,256,662 12	\$2,362,155 75
Bankers' acceptances, including rediscounts.....			
Notes, drafts or bills of exchange, including rediscounts.....			
Overdrafts.....	140 45		140 45
Customers' liability account acceptances.....			
Liability of foreign banks and bankers' account of acceptances.....			
United States securities owned.....		181,103 36	181,103 36
All other bonds, warrants and securities, including premium thereon, less all offsetting bond adjustment accounts.....	12,888 48	392,763 31	405,651 79
Bank premises, furniture and fixtures and safe deposit vaults.....		137,000 00	137,000 00
Other real estate owned.....		2,678 62	2,678 62
Due from Federal Reserve Bank.....			
Due from other banks.....	11,542 64	90,706 72	102,249 36
Actual cash on hand.....	9,504 14	74,845 46	84,349 60
Exchanges for clearing house.....			
Checks and other cash items.....		15,452 37	15,452 37
Items with Federal Reserve Bank in process of collection.....			
Other resources.....			
Totals.....	\$139,569 34	\$3,151,211 96	\$3,290,781 30
LIABILITIES.			
Capital paid in.....	\$10,000 00	\$190,000 00	\$200,000 00
Surplus.....	15,000 00	70,000 00	85,000 00
All undivided profits, less expenses, interest and taxes paid.....	15,652 95	65,534 07	81,187 02
Bills payable with Federal Reserve Bank, other than rediscounts.....			
Bills payable other than with Federal Reserve Bank, including all obligations representing money borrowed, other than rediscounts.....			
Liabilities for rediscount with Federal Reserve Bank.....			
Liabilities for rediscounts other than with Federal Reserve Bank.....			
Deposits due to banks.....			
Dividends unpaid.....		9,057 00	9,057 00
Individual deposits subject to check.....	93,732 51		93,732 51
Savings deposits.....		2,632,620 89	2,632,620 89
Demand certificates of deposit.....			
Time certificates of deposit.....			
Certified checks.....	183 88		183 88
Cashiers' checks.....			
State, county and municipal deposits.....	5,000 00	184,000 00	189,000 00
United States and postal savings deposits.....			
Letters of credit and travelers' checks sold for cash and now out- standing.....			
Acceptances executed by or for account of or under guarantee of this bank, except those held by this bank.....			
Liability account acceptances executed to furnish dollar exchange.....			
Other liabilities.....			
Totals.....	\$139,569 34	\$3,151,211 96	\$3,290,781 30
Interest earned, not collected, not included in resources or liabilities.....			

LIBERTY BANK. SAN FRANCISCO.

Incorporated August 8, 1921.

689

Officers—Marshal Hale, Chairman Board of Directors; R. E. Miller, President; Oliver J. Olson, W. D. Fennimore, Daniel C. Murphy, George A. Webster, Vice Presidents; George Filmer, Secretary and Treasurer; Frank M. Buckley, Cashier; Chas. P. Partridge, Assistant Cashier; John Zaro, Manager Foreign Exchange Department; Cullinan and Hickey, Attorneys.

Directors—R. E. Miller, Dr. Howard Morrow, George A. Webster, Daniel C. Murphy, Marshal Hale, Oliver J. Olson, Dr. T. E. Shumate, Dr. J. H. O'Connor, W. D. Fennimore, George Filmer, H. Cartan, John A. Grennan, Leonard E. Wood, S. L. Goldstein, Eustace Cullinan, Carl Raiaa, Jas. B. Duffy.

STATEMENT OF JUNE 30, 1924.

	Commercial	Savings	Combined
RESOURCES.			
Loans and discounts, including rediscounts.....	\$472,563 29	\$2,301,092 23	\$2,773,655 52
Bankers' acceptances, including rediscounts.....			
Notes, drafts or bills of exchange, including rediscounts.....			
Overdrafts.....	213 40		213 40
Customers' liability account acceptances.....			
Liability of foreign banks and bankers' account of acceptances.....			
United States securities owned.....	289,210 43	1,414,099 38	1,703,309 81
All other bonds, warrants and securities, including premium thereon, less all offsetting bond adjustment accounts.....	1,068,609 14		1,068,609 14
Bank premises, furniture and fixtures and safe deposit vaults.....	81,985 53	138,488 14	220,473 67
Other real estate owned.....			
Due from Federal Reserve Bank.....			
Due from other banks.....	246,659 52	1,007 77	247,667 29
Actual cash on hand.....	139,621 25	85,411 88	225,033 13
Exchanges for clearing house.....	14,053 92		14,053 92
Checks and other cash items.....	2,218 99		2,218 99
Items with Federal Reserve Bank in process of collection.....			
Other resources.....			
Totals.....	\$2,315,135 47	\$3,940,099 40	\$6,255,234 87
LIABILITIES.			
Capital paid in.....	\$500,000 00	\$500,000 00	\$1,000,000 00
Surplus.....	33,000 00	33,000 00	66,000 00
All undivided profits, less expenses, interest and taxes paid.....	14,512 33	35,314 71	49,827 04
Bills payable with Federal Reserve Bank, other than rediscounts.....			
Bills payable other than with Federal Reserve Bank, including all obligations representing money borrowed, other than rediscounts.....			
Liabilities for rediscount with Federal Reserve Bank.....			
Liabilities for rediscounts other than with Federal Reserve Bank.....			
Deposits due to banks.....		44,284 99	44,284 99
Dividends unpaid.....			
Individual deposits subject to check.....	1,341,895 06		1,341,895 06
Savings deposits.....		3,115,995 12	3,115,995 12
Demand certificates of deposit.....			
Time certificates of deposit.....		11,504 58	11,504 58
Certified checks.....	2,209 02		2,209 02
Cashiers' checks.....	73,519 06		73,519 06
State, county and municipal deposits.....	350,000 00	200,000 00	550,000 00
United States and postal savings deposits.....			
Letters of credit and travelers' checks sold for cash and now out- standing.....			
Acceptances executed by or for account of or under guarantee of this bank, except those held by this bank.....			
Liability account acceptances executed to furnish dollar exchange.....			
Other liabilities.....			
Totals.....	\$2,315,135 47	\$3,940,099 40	\$6,255,234 87
Interest earned, not collected, not included in resources or liabilities.....	\$20,668 69	\$9,211 87	\$29,880 56

GLENDALE STATE BANK. GLENDALE.

Incorporated May 14, 1921.

691

Officers—A. R. Eastman, President; Oma A. Fish, Vice President; G. E. Farmer, Cashier; L. R. Black, Assistant Cashier.

Directors—A. R. Eastman, Howard W. Walker, W. E. Evans, Oma A. Fish, Peter L. Ferry, C. D. Lusby, C. E. Kimlin, J. J. Nesom, D. J. Hanna.

STATEMENT OF JUNE 30, 1924.

	Commercial	Savings	Combined
RESOURCES.			
Loans and discounts, including rediscounts	\$464,870 11	\$225,917 79	\$690,787 90
Bankers' acceptances, including rediscounts			
Notes, drafts or bills of exchange, including rediscounts			
Overdrafts	510 89		510 89
Customers' liability account acceptances			
Liability of foreign banks and bankers' account of acceptances			
United States securities owned		39,561 38	39,561 38
All other bonds, warrants and securities, including premium thereon			
less all offsetting bond adjustment accounts	133,279 47	104,690 00	237,969 47
Bank premises, furniture and fixtures and safe deposit vaults	26,168 89		26,168 89
Other real estate owned			
Due from Federal Reserve Bank			
Due from other banks	30,617 45	20,745 70	51,363 15
Actual cash on hand	59,763 64	9,500 00	69,263 64
Exchanges for clearing house	17,486 13		17,486 13
Checks and other cash items	1,784 84		1,784 84
Items with Federal Reserve Bank in process of collection			
Other resources	100 00		100 00
Totals	\$734,581 42	\$400,414 87	\$1,134,996 29
LIABILITIES.			
Capital paid in	\$65,000 00	\$35,000 00	\$100,000 00
Surplus	12,500 00		12,500 00
All undivided profits, less expenses, interest and taxes paid	8,155 83		8,155 83
Bills payable with Federal Reserve Bank, other than rediscounts			
Bills payable other than with Federal Reserve Bank, including all obligations representing money borrowed, other than rediscounts			
Liabilities for rediscount with Federal Reserve Bank			
Liabilities for rediscounts other than with Federal Reserve Bank			
Deposits due to banks			
Dividends unpaid	6,000 00		6,000 00
Individual deposits subject to check	557,416 22		557,416 22
Savings deposits		293,239 73	293,239 73
Demand certificates of deposit			
Time certificates of deposit		37,175 14	37,175 14
Certified checks	12,390 10		12,390 10
Cashiers' checks	14,138 18		14,138 18
State, county and municipal deposits	58,981 09	35,000 00	93,981 09
United States and postal savings deposits			
Letters of credit and travelers' checks sold for cash and now outstanding			
Acceptances executed by or for account of or under guarantee of this bank, except those held by this bank			
Liability account acceptances executed to furnish dollar exchange			
Other liabilities			
Totals	\$734,581 42	\$400,414 87	\$1,134,996 29
Interest earned, not collected, not included in resources or liabilities	\$10,500 00	\$6,500 00	\$17,000 00

THE FORT BRAGG COMMERCIAL BANK. FORT BRAGG.

Incorporated June 7, 1921.

692

Officers—Joshua Grindle, Chairman of Board; H. P. Preston, President; John S. Ross, Vice President; A. A. Lord, Secretary; W. H. Dixon, Treasurer; C. D. Blackledge, Cashier; H. E. Abramson, Minnie C. Biaggi, Assistant Cashiers.
 Directors—E. E. Brown, W. H. Dixon, Joshua Grindle, A. A. Lord, H. P. Preston, Jno. S. Ross, W. H. Ross.

STATEMENT OF JUNE 30, 1924.

	Commercial	Savings	Combined
RESOURCES.			
Loans and discounts, including rediscounts.....	\$431,748 55	\$610,712 96	\$1,042,461 51
Bankers' acceptances, including rediscounts.....		141,931 10	141,931 10
Notes, drafts or bills of exchange, including rediscounts.....			666 09
Overdrafts.....	666 09		
Customers' liability account acceptances.....			
Liability of foreign banks and bankers' account of acceptances.....			
United States securities owned.....	88,715 68	29,296 85	118,012 53
All other bonds, warrants and securities, including premium thereon, less all offsetting bond adjustment accounts.....	12,925 54	34,353 57	47,279 11
Bank premises, furniture and fixtures and safe deposit vaults.....	26,732 00		26,732 00
Other real estate owned.....			
Due from Federal Reserve Bank.....			
Due from other banks.....	116,519 69	49,699 68	166,219 37
Actual cash on hand.....	63,734 51	38,192 26	101,926 77
Exchanges for clearing house.....			
Checks and other cash items.....	9,497 58		9,497 58
Items with Federal Reserve Bank in process of collection.....			
Other resources.....	6,752 14		6,752 14
Totals.....	\$757,291 78	\$904,186 42	\$1,661,478 20
LIABILITIES.			
Capital paid in.....	\$56,000 00	\$34,000 00	\$90,000 00
Surplus.....	4,500 00	43,500 00	48,000 00
All undivided profits, less expenses, interest and taxes paid.....	3,379 33	449 43	3,828 76
Bills payable with Federal Reserve Bank, other than rediscounts.....			
Bills payable other than with Federal Reserve Bank, including all obligations representing money borrowed, other than rediscounts.....			
Liabilities for rediscount with Federal Reserve Bank.....			
Liabilities for rediscounts other than with Federal Reserve Bank.....			
Deposits due to banks.....			
Dividends unpaid.....			
Individual deposits subject to check.....	597,232 16		597,232 16
Savings deposits.....		826,236 99	826,236 99
Demand certificates of deposit.....			
Time certificates of deposit.....	14,114 00		14,114 00
Certified checks.....	26 00		26 00
Cashiers' checks.....	4,686 70		4,686 70
State, county and municipal deposits.....	77,353 59		77,353 59
United States and postal savings deposits.....			
Letters of credit and travelers' checks sold for cash and now out- standing.....			
Acceptances executed by or for account of or under guarantee of this bank, except those held by this bank.....			
Liability account acceptances executed to furnish dollar exchange.....			
Other liabilities.....			
Totals.....	\$757,291 78	\$904,186 42	\$1,661,478 20
Interest earned, not collected, not included in resources or liabilities.....	\$4,003 96	\$8,824 67	\$12,828 63

NOTE.—The above statement includes the business of a branch office at Mendocino.

BANK OF UPPER LAKE. UPPER LAKE.

Incorporated August 4, 1921.

693

Officers—J. A. Youngreen, President; C. C. McMahan, Chas. H. Green, Vice Presidents; Wm. O. Edmonds, Chairman of Board; Marion A. Youngreen, Secretary and Cashier.
 Directors—Wm. O. Edmonds, Frank Howe, J. A. Youngreen, Geo. W. Johnson, C. C. McMahan, A. F. Griner, Chas. H. Green, Marion A. Youngreen.

STATEMENT OF JUNE 30, 1924.

	Commercial	Savings	Combined
RESOURCES.			
Loans and discounts, including rediscounts.....	\$68,617 18	\$52,281 67	\$120,898 85
Bankers' acceptances, including rediscounts.....			
Notes, drafts or bills of exchange, including rediscounts.....			
Overdrafts.....	138 53		138 53
Customers' liability account acceptances.....			
Liability of foreign banks and bankers' account of acceptances.....			
United States securities owned.....	610 50		610 50
All other bonds, warrants and securities, including premium thereon, less all offsetting bond adjustment accounts.....	31,695 59	15,648 90	47,344 49
Bank premises, furniture and fixtures and safe deposit vaults.....	12,416 09		12,416 09
Other real estate owned.....			
Due from Federal Reserve Bank.....			
Due from other banks.....	7,797 95	1,535 48	9,333 43
Actual cash on hand.....	8,517 32	2,038 98	10,556 30
Exchanges for clearing house.....			
Checks and other cash items.....	49 55		49 55
Items with Federal Reserve Bank in process of collection.....			
Other resources.....			
Totals.....	\$129,842 71	\$71,505 03	\$201,347 74
LIABILITIES.			
Capital paid in.....	\$15,000 00	\$10,000 00	\$25,000 00
Surplus.....	3 300 00		3 300 00
All undivided profits, less expenses, interest and taxes paid.....	2,616 59	811 38	3,487 97
Bills payable with Federal Reserve Bank, other than rediscounts.....			
Bills payable other than with Federal Reserve Bank, including all obligations representing money borrowed, other than rediscounts.....	10,000 00		10,000 00
Liabilities for rediscount with Federal Reserve Bank.....			
Liabilities for rediscounts other than with Federal Reserve Bank.....			
Deposits due to banks.....			
Dividends unpaid.....	750 00		750 00
Individual deposits subject to check.....	86,012 04		86,012 04
Savings deposits.....		41,513 65	41,513 65
Demand certificates of deposit.....			
Time certificates of deposit.....		9,150 00	9,150 00
Certified checks.....	20 00		20 00
Cashiers' checks.....	314 08		314 08
State, county and municipal deposits.....	11,800 00	10,000 00	21,800 00
United States and postal savings deposits.....			
Letters of credit and travelers' checks sold for cash and now out- standing.....			
Acceptances executed by or for account of or under guarantee of this bank, except those held by this bank.....			
Liability account acceptances executed to furnish dollar exchange.....			
Other liabilities.....			
Totals.....	\$129,842 71	\$71,505 03	\$201,347 74
Interest earned, not collected, not included in resources or liabilities.....	\$993 00	\$945 60	\$1,938 60

BANK OF ORLAND. ORLAND.

Incorporated September 21, 1921.

694

Officers—Geo. A. Barceoux, President; H. J. Barceoux, W. E. Johnson, Vice Presidents; E. M. King, Cashier, Secretary and Treasurer; J. R. Fotheringham, Assistant Cashier.
 Directors—Geo. A. Barceoux, H. J. Barceoux, W. E. Johnson, E. M. King, W. H. Baymiller.

STATEMENT OF JUNE 30, 1924.

	Commercial	Savings	Combined
RESOURCES.			
Loans and discounts, including rediscounts.....	\$321,746 67	\$216,026 85	\$537,773 52
Bankers' acceptances, including rediscounts.....			
Notes, drafts or bills of exchange, including rediscounts.....			4,578 55
Overdrafts.....	4,578 55		
Customers' liability account acceptances.....			
Liability of foreign banks and bankers' account of acceptances.....			
United States securities owned.....	6,000 00		6,000 00
All other bonds, warrants and securities, including premium thereon, less all offsetting bond adjustment accounts.....	21,743 59	85,157 56	106,901 15
Bank premises, furniture and fixtures and safe deposit vaults.....		14,957 50	14,957 50
Other real estate owned.....		27,707 29	27,707 29
Due from Federal Reserve Bank.....			
Due from other banks.....	23,345 16	6,517 71	29,862 87
Actual cash on hand.....	14,250 87	8,190 54	22,441 41
Exchanges for clearing house.....			
Checks and other cash items.....	2,853 19		2,853 19
Items with Federal Reserve Bank in process of collection.....			
Other resources.....	2,130 86		2,130 86
Totals.....	\$396,648 89	\$358,557 45	\$755,206 34
LIABILITIES.			
Capital paid in.....	\$75,000 00	\$25,000 00	\$100,000 00
Surplus.....	12,500 00	12,500 00	25,000 00
All undivided profits, less expenses, interest and taxes paid.....	3,096 52	1,551 05	4,647 57
Bills payable with Federal Reserve Bank, other than rediscounts.....			
Bills payable other than with Federal Reserve Bank, including all obligations representing money borrowed, other than rediscounts.....	50,000 00		50,000 00
Liabilities for rediscount with Federal Reserve Bank.....			
Liabilities for rediscounts other than with Federal Reserve Bank.....			
Deposits due to banks.....			
Dividends unpaid.....			
Individual deposits subject to check.....	226,095 80		226,095 80
Savings deposits.....		254,799 04	254,799 04
Demand certificates of deposit.....	4,205 98		4,205 98
Time certificates of deposit.....	10,804 10		10,804 10
Certified checks.....			
Cashiers' checks.....	1,400 29		1,400 29
State, county and municipal deposits.....	13,546 20	64,707 36	78,253 56
United States and postal savings deposits.....			
Letters of credit and travelers' checks sold for cash and now out- standing.....			
Acceptances executed by or for account of or under guarantee of this bank, except those held by this bank.....			
Liability account acceptances executed to furnish dollar exchange.....			
Other liabilities.....			
Totals.....	\$396,648 89	\$358,557 45	\$755,206 34
Interest earned, not collected, not included in resources or liabilities.....	\$6,000 00	\$5,100 00	\$11,100 00

TUJUNGA VALLEY BANK. TUJUNGA.

Incorporated November 7, 1921.

695

Officers—Emil Kirehner, President; Addison E. Wells, Arthur F. Wells, Erwin L. Sweet, Vice Presidents;
A. Adams, Cashier; A. F. Ullrich, Assistant Cashier.
Directors—Emil Kirehner, G. J. Fischer, J. T. Fitzgerald, Arthur F. Wells, Geo. C. Buck, Erwin L.
Sweet, A. Adams, Addison E. Wells, Julius C. Kirehner.

STATEMENT OF JUNE 30, 1924.

	Commercial	Savings	Combined
RESOURCES.			
Loans and discounts, including rediscounts.....	\$123,663 23	\$75,165 03	\$198,828 26
Bankers' acceptances, including rediscounts.....			
Notes, drafts or bills of exchange, including rediscounts.....			
Overdrafts.....	315 82		315 82
Customers' liability account acceptances.....			
Liability of foreign banks and bankers' account of acceptances.....			
United States securities owned.....			
All other bonds, warrants and securities, including premium thereon, less all offsetting bond adjustment accounts.....	82,383 68	11,805 10	94,188 78
Bank premises, furniture and fixtures and safe deposit vaults.....	14,747 44	8,509 65	23,257 09
Other real estate owned.....			
Due from Federal Reserve Bank.....	4,028 16		4,028 16
Due from other banks.....	19,284 21	2,984 11	22,268 32
Actual cash on hand.....	4,549 49	3,891 42	8,440 91
Exchanges for clearing house.....			
Checks and other cash items.....	188 30		188 30
Items with Federal Reserve Bank in process of collection.....			
Other resources.....	38 58		38 58
Totals.....	\$249,198 91	\$102,355 31	\$351,554 22
LIABILITIES.			
Capital paid in.....	\$30,000 00	\$14,500 00	\$44,500 00
Surplus.....	900 99	737 15	1,638 14
All undivided profits, less expenses, interest and taxes paid.....	2,492 71	624 98	3,117 69
Bills payable with Federal Reserve Bank, other than rediscounts.....			
Bills payable other than with Federal Reserve Bank, including all obligations representing money borrowed, other than rediscounts.....	15,000 00		15,000 00
Liabilities for rediscount with Federal Reserve Bank.....			
Liabilities for rediscounts other than with Federal Reserve Bank.....			
Deposits due to banks.....			
Dividends unpaid.....			
Individual deposits subject to check.....	181,558 44		181,558 44
Savings deposits.....		71,382 15	71,382 15
Demand certificates of deposit.....			
Time certificates of deposit.....		5,111 03	5,111 03
Certified checks.....	113 00		113 00
Cashiers' checks.....	3,156 68		3,156 68
State, county and municipal deposits.....	15,000 00	10,000 00	25,000 00
United States and postal savings deposits.....			
Letters of credit and travelers' checks sold for cash and now out- standing.....			
Acceptances executed by or for account of or under guarantee of this bank, except those held by this bank.....			
Liability account acceptances executed to furnish dollar exchange.....			
Other liabilities.....	977 09		977 09
Totals.....	\$249,198 91	\$102,355 31	\$351,554 22
Interest earned, not collected, not included in resources or liabilities.....	\$2,000 00	\$1,200 00	\$3,200 00

BANK OF VAN NUYS. VAN NUYS.

Incorporated September, 1921.

696

Officers—W. P. Whitsett, President; H. C. Hatterscheid, Vice President; F. N. High, Cashier; A. J. McIver, Assistant Cashier.
 Directors—Wm. Andrew, Chas. A. Bevis, L. S. Blenkiron, Carter R. Bishop, Edgar Rice Burroughs, H. C. Hatterscheid, A. M. Harrison, D. E. Kibbe, Walter Mendenhall, R. L. Owens, Geo. E. Platt, M. C. Sutton, Chas. H. Toll, W. P. Whitsett, F. N. High.

STATEMENT OF JUNE 30, 1924.

	Commercial	Savings	Combined
RESOURCES.			
Loans and discounts, including rediscounts.....	\$337,716 54	\$120,617 24	\$458,333 78
Bankers' acceptances, including rediscounts.....			
Notes, drafts or bills of exchange, including rediscounts.....			
Overdrafts.....	554 63		554 63
Customers' liability account acceptances.....			
Liability of foreign banks and bankers' account of acceptances.....			
United States securities owned.....	71,488 30		71,488 30
All other bonds, warrants and securities, including premium thereon, less all offsetting bond adjustment accounts.....	8,102 10		8,102 10
Bank premises, furniture and fixtures and safe deposit vaults.....	86,614 26		86,614 26
Other real estate owned.....			
Due from Federal Reserve Bank.....	7,308 53		7,308 53
Due from other banks.....	100,646 83	46,781 89	147,428 72
Actual cash on hand.....	35,650 21	4,018 29	39,668 50
Exchanges for clearing house.....	7,090 75		7,090 75
Checks and other cash items.....	286 20		286 20
Items with Federal Reserve Bank in process of collection.....			
Other resources.....	40 78		40 78
Totals.....	\$658,499 13	\$171,417 42	\$829,916 55
LIABILITIES.			
Capital paid in.....	\$75,000 00	\$25,000 00	\$100,000 00
Surplus.....	20,000 00		20,000 00
All undivided profits, less expenses, interest and taxes paid.....	7,609 45		7,609 45
Bills payable with Federal Reserve Bank, other than rediscounts.....			
Bills payable other than with Federal Reserve Bank, including all obligations representing money borrowed, other than rediscounts.....			
Liabilities for rediscount with Federal Reserve Bank.....			
Liabilities for rediscounts other than with Federal Reserve Bank.....			
Deposits due to banks.....			
Dividends unpaid.....	2,319 00		2,319 00
Individual deposits subject to check.....	376,436 48		376,436 48
Savings deposits.....		146,417 42	146,417 42
Demand certificates of deposit.....			
Time certificates of deposit.....	94,693 94		94,693 94
Certified checks.....			
Cashiers' checks.....	14,440 26		14,440 26
State, county and municipal deposits.....	68,000 00		68,000 00
United States and postal savings deposits.....			
Letters of credit and travelers' checks sold for cash and now out- standing.....			
Acceptances executed by or for account of or under guarantee of this bank, except those held by this bank.....			
Liability account acceptances executed to furnish dollar exchange.....			
Other liabilities.....			
Totals.....	\$658,499 13	\$171,417 42	\$829,916 55
Interest earned, not collected, not included in resources or liabilities.....			

FAIRFAX BANK. FAIRFAX.

Incorporated November 16, 1921.

697

Officers—M. H. Ballou, President; A. A. Devoto, Vice President; E. H. Green, Secretary and Cashier; Geo. W. Hiltabrand, Assistant Cashier.
 Directors—M. H. Ballou, A. A. Devoto, A. A. Smith, Chas. E. Edsberg, J. A. Porporato, B. Gheffoli, E. H. Green.

STATEMENT OF JUNE 30, 1924.

	Commercial	Savings	Combined
RESOURCES.			
Loans and discounts, including rediscounts.....	\$94,617 73	\$125,816 83	\$220,434 56
Bankers' acceptances, including rediscounts.....			
Notes, drafts or bills of exchange, including rediscounts.....			
Overdrafts.....	425 79		425 79
Customers' liability account acceptances.....			
Liability of foreign banks and bankers' account of acceptances.....			
United States securities owned.....			
All other bonds, warrants and securities, including premium thereon, less all offsetting bond adjustment accounts.....	43,149 88	13,293 65	56,443 53
Bank premises, furniture and fixtures and safe deposit vaults.....	2,722 23	1,597 50	4,319 73
Other real estate owned.....			
Due from Federal Reserve Bank.....			
Due from other banks.....	29,546 49	2,936 70	32,483 19
Actual cash on hand.....	11,601 10	6,635 02	18,236 12
Exchanges for clearing house.....			
Checks and other cash items.....			
Items with Federal Reserve Bank in process of collection.....			
Other resources.....			
Totals.....	\$182,063 22	\$150,279 70	\$332,342 92
LIABILITIES.			
Capital paid in.....	\$25,000 00	\$25,000 00	\$50,000 00
Surplus.....	1,500 00	1,500 00	3,000 00
All undivided profits, less expenses, interest and taxes paid.....	4,239 33		4,239 33
Bills payable with Federal Reserve Bank, other than rediscounts.....			
Bills payable other than with Federal Reserve Bank, including all obligations representing money borrowed, other than rediscounts.....			
Liabilities for rediscount with Federal Reserve Bank.....			
Liabilities for rediscount other than with Federal Reserve Bank.....	10,600 00		10,600 00
Deposits due to banks.....			
Dividends unpaid.....	3 00		3 00
Individual deposits subject to check.....	103,410 15		103,410 15
Savings deposits.....		113,779 70	113,779 70
Demand certificates of deposit.....	500 00		500 00
Time certificates of deposit.....			
Certified checks.....	1,019 79		1,019 79
Cashiers' checks.....	790 95		790 95
State, county and municipal deposits.....	25,000 00	10,000 00	45,000 00
United States and postal savings deposits.....			
Letters of credit and travelers' checks sold for cash and now out- standing.....			
Acceptances executed by or for account of or under guarantee of this bank, except those held by this bank.....			
Liability account acceptances executed to furnish dollar exchange.....			
Other liabilities.....			
Totals.....	\$182,063 22	\$150,279 70	\$332,342 92
Interest earned, not collected, not included in resources or liabilities.....			

BANK OF ZELZAH. ZELZAH.

Incorporated December 29, 1921.

699

Officers—Chas. B. Smith, President; G. A. Allard, E. O. Hanson, Vice Presidents; E. Koefod, Cashier;
 H. S. Hanson, Assistant Cashier.
 Directors—Chas. B. Smith, E. O. Hanson, G. A. Allard, Arthur W. Huskins, Wm. K. Englieb, Jas. R.
 Goldsworthy, E. Koefod, John Torgrimson, Franz Borchard.

STATEMENT OF JUNE 30, 1924.

	Commercial	Savings	Combined
Resources.			
Loans and discounts, including rediscounts.....	\$36,561 26	\$15,730 00	\$52,291 26
Bankers' acceptances, including rediscounts.....			
Notes, drafts or bills of exchange, including rediscounts.....			
Overdrafts.....	27 62		27 62
Customers' liability account acceptances.....			
Liability of foreign banks and bankers' account of acceptances.....			
United States securities owned.....			
All other bonds, warrants and securities, including premium thereon, less all offsetting bond adjustment accounts.....	28,034 07	12,020 00	40,054 07
Bank premises, furniture and fixtures and safe deposit vaults.....	6,309 23		6,309 23
Other real estate owned.....			
Due from Federal Reserve Bank.....			
Due from other banks.....	7,839 25	746 88	8,586 13
Actual cash on hand.....	2,792 14	609 71	3,401 85
Exchanges for clearing house.....			
Checks and other cash items.....	55 00		55 00
Items with Federal Reserve Bank in process of collection.....			
Other resources.....	25 00		25 00
Totals.....	\$81,643 67	\$29,106 59	\$110,750 26
LIABILITIES.			
Capital paid in.....	\$15,000 00	\$10,000 00	\$25,000 00
Surplus.....	1,500 00	1,000 00	2,500 00
All undivided profits, less expenses, interest and taxes paid.....	765 39		766 39
Bills payable with Federal Reserve Bank, other than rediscounts.....			
Bills payable other than with Federal Reserve Bank, including all obligations representing money borrowed, other than rediscounts.....			
Liabilities for rediscount with Federal Reserve Bank.....			
Liabilities for rediscounts other than with Federal Reserve Bank.....			
Deposits due to banks.....			
Dividends unpaid.....			
Individual deposits subject to check.....	39,043 90		39,043 90
Savings deposits.....		18,106 59	18,106 59
Demand certificates of deposit.....			
Time certificates of deposit.....			
Certified checks.....			
Cashiers' checks.....	317 88		317 88
State, county and municipal deposits.....	25,000 00		25,000 00
United States and postal savings deposits.....			
Letters of credit and travelers' checks sold for cash and now out- standing.....			
Acceptances executed by or for account of or under guarantee of this bank, except those held by this bank.....			
Liability account acceptances executed to furnish dollar exchange.....	16 50		16 50
Other liabilities.....			
Totals.....	\$81,643 67	\$29,106 59	\$110,750 26
Interest earned, not collected, not included in resources or liabilities.....	\$800 00	\$425 00	\$1,225 00

SEABOARD COMMERCIAL AND SAVINGS BANK. WILMINGTON.

Incorporated December 5, 1921.

703

Officers—C. H. Eubank, President; David P. Fleming, F. T. Woodman, Vice Presidents; Paul Eubank, Cashier; H. N. Yerkes, Assistant Cashier.
 Directors—David P. Fleming, P. J. Watson, Henry F. Lembke, T. C. Thompson, Geo. C. Flint, E. Opp, A. D. McEachen, F. T. Woodman, J. A. Weldt, C. H. Eubank, Paul Eubank.

STATEMENT OF JUNE 30, 1924.

	Commercial	Savings	Combined
RESOURCES.			
Loans and discounts, including rediscounts.....	\$101,694 56	\$131,523 50	\$233,218 06
Bankers' acceptances, including rediscounts.....			
Notes, drafts or bills of exchange, including rediscounts.....			
Overdrafts.....	11 42		11 42
Customers' liability account acceptances.....			
Liability of foreign banks and bankers' account of acceptances.....			
United States securities owned.....	19,543 27	51,800 00	71,343 27
All other bonds, warrants and securities, including premium thereon. less all offsetting bond adjustment accounts.....		15,000 00	15,000 00
Bank premises, furniture and fixtures and safe deposit vaults.....	9,174 70	7,591 42	16,766 12
Other real estate owned.....			
Due from Federal Reserve Bank.....			
Due from other banks.....	86,365 90	26,549 15	112,915 05
Actual cash on hand.....	31,013 60	6,000 00	37,013 60
Exchanges for clearing house.....	2,539 53		2,539 53
Checks and other cash items.....	18 22		18 22
Items with Federal Reserve Bank in process of collection.....			
Other resources.....	101 89		101 89
Totals.....	\$250,463 09	\$238,464 07	\$488,927 16
LIABILITIES.			
Capital paid in.....	\$25,000 00	\$25,000 00	\$50,000 00
Surplus.....	3,625 00	3,625 00	7,250 00
All undivided profits, less expenses, interest and taxes paid.....		2,388 77	2,388 77
Bills payable with Federal Reserve Bank, other than rediscounts.....			
Bills payable other than with Federal Reserve Bank, including all obligations representing money borrowed, other than rediscounts.....			
Liabilities for rediscount with Federal Reserve Bank.....			
Liabilities for rediscounts other than with Federal Reserve Bank.....			
Deposits due to banks.....			
Dividends unpaid.....			
Individual deposits subject to check.....	216,017 12		216,017 12
Savings deposits.....		166,950 30	166,950 30
Demand certificates of deposit.....		500 00	500 00
Time certificates of deposit.....			
Certified checks.....	107 00		107 00
Cashiers' checks.....	5,713 97		5,713 97
State, county and municipal deposits.....		40,000 00	40,000 00
United States and postal savings deposits.....			
Letters of credit and travelers' checks sold for cash and now out- standing.....			
Acceptances executed by or for account of or under guarantee of this bank, except those held by this bank.....			
Liability account acceptances executed to furnish dollar exchange.....			
Other liabilities.....			
Totals.....	\$250,463 09	\$238,464 07	\$488,927 16
Interest earned, not collected, not included in resources or liabilities.....	\$964 14	\$1,536 81	\$2,500 98

CITIZENS BANK OF GARDEN GROVE. GARDEN GROVE.

Incorporated December 28, 1921.

704

Officers—F. H. Felberg, President; Fred Andres, Vice President; W. T. Lambert, Cashier, Secretary and Treasurer; F. M. Pearson, Assistant Cashier.
Directors—Fred Andres, Chairman; F. H. Felberg, H. A. Lake, M. B. Allen, P. N. Larson, C. S. Holt, W. T. Lambert.

STATEMENT OF JUNE 30, 1924.

	Commercial	Savings	Combined
RESOURCES.			
Loans and discounts, including rediscounts.....	\$83,692 60	\$22,990 00	\$106,682 60
Bankers' acceptances, including rediscounts.....			
Notes, drafts or bills of exchange, including rediaccounts.....			
Overdrafts.....	201 94		201 94
Customers' liability account acceptances.....			
Liability of foreign banks and bankers' account of acceptances.....			
United States securities owned.....	27,552 11		27,552 11
All other bonds, warrants and accurities, including premium thereon, less all offsetting bond adjustment accounts.....			
Bank premises, furniture and fixtures and safe deposit vaults.....	14,937 20	4,286 87	19,224 07
Other real estate owned.....			
Due from Federal Reserve Bank.....			
Due from other banks.....	12,951 79	1,421 47	14,373 26
Actual cash on hand.....	6,212 84	996 09	7,208 93
Exchanges for clearing house.....	817 95		817 95
Checks and other cash items.....	1 00		1 00
Items with Federal Reserve Bank in process of collection.....			
Other resources.....			
Totals.....	\$146,367 43	\$29,694 43	\$176,061 86
LIABILITIES.			
Capital paid in.....	\$20,000 00	\$5,000 00	\$25,000 00
Surplus.....			
All undivided profits, less expenses, interest and taxes paid.....	581 54	24 48	606 02
Bills payable with Federal Reserve Bank, other than rediscounts.....			
Bills payable other than with Federal Reserve Bank, including all obligations representing money borrowed, other than rediscounts.....			
Liabilities for rediscount with Federal Reserve Bank.....			
Liabilities for rediscounts other than with Federal Reserve Bank.....	16,300 00		16,300 00
Deposits due to banks.....			
Dividends unpaid.....			
Individual deposits subject to check.....	69,420 91		69,420 91
Savings deposits.....		21,744 95	21,744 95
Demand certificates of deposit.....	2,500 00		2,500 00
Time certificates of deposit.....	13,096 97	2,925 00	16,021 97
Certified checks.....			
Cashiers' checks.....	468 01		468 01
State county and municipal deposits.....	24,000 00		24,000 00
United States and postal savings deposits.....			
Letters of credit and travelers' checks sold for cash and now out- standing.....			
Acceptances executed by or for account of or under guarantee of this bank, except those held by this bank.....			
Liability account acceptances executed to furnish dollar exchange.....			
Other liabilities.....			
Totals.....	\$146,367 43	\$29,694 43	\$176,061 86
Interest earned, not collected, not included in resources or liabilities.....	\$750 00	\$230 00	\$980 00

STATE BANK OF VENICE. VENICE.

Incorporated January 28, 1922.

705

Officers—H. R. Coulter, President; Boyd Hamilton, Vice President; H. W. Woodard, Cashier; Lewis Cox, M. Balaam, Assistant Cashiers.

Directors—H. R. Coulter, Boyd Hamilton, H. A. Nater, E. C. Abel, S. Lang.

STATEMENT OF JUNE 30, 1924.

	Commercial	Savings	Combined
RESOURCES.			
Loans and discounts, including rediscounts.....	\$172,683 27	\$52,600 00	\$225,283 27
Bankers' acceptances, including rediscounts.....			
Notes, drafts or bills of exchange, including rediscounts.....			
Overdrafts.....	660 38		660 38
Customers' liability account acceptances.....			
Liability of foreign banks and bankers' account of acceptances.....			
United States securities owned.....	41,800 00		41,800 00
All other bonds, warrants and securities, including premium thereon, less all offsetting bond adjustment accounts.....	34,404 00	32,430 10	66,834 10
Bank premises, furniture and fixtures and safe deposit vaults.....	8,201 30	286 50	8,487 80
Other real estate owned.....			
Due from Federal Reserve Bank.....	1,404 54		1,404 54
Due from other banks.....	28,195 98	7,504 78	35,700 76
Actual cash on hand.....	25,365 67	2,226 00	27,591 67
Exchanges for clearing house.....	10,324 77		10,324 77
Checks and other cash items.....	113 01		113 01
Items with Federal Reserve Bank in process of collection.....			
Other resources.....	4,447 89		4,447 89
Totals.....	\$327,600 81	\$95,047 38	\$422,648 19
LIABILITIES.			
Capital paid in.....	\$43,500 00	\$6,500 00	\$50,000 00
Surplus.....	4,500 00	500 00	5,000 00
All undivided profits, less expenses, interest and taxes paid.....			
Bills payable with Federal Reserve Bank, other than rediscounts.....			
Bills payable other than with Federal Reserve Bank, including all obligations representing money borrowed, other than rediscounts.....			
Liabilities for rediscount with Federal Reserve Bank.....			
Liabilities for rediscounts other than with Federal Reserve Bank.....			
Deposits due to banks.....			
Dividends unpaid.....			
Individual deposits subject to check.....	253,742 24		253,742 24
Savings deposits.....		73,047 38	73,047 38
Demand certificates of deposit.....			
Time certificates of deposit.....			
Certified checks.....	203 39		203 39
Cashiers' checks.....	2,279 09		2,279 09
State, county and municipal deposits.....	23,000 00	15,000 00	38,000 00
United States and postal savings deposits.....			
Letters of credit and travelers' checks sold for cash and now out- standing.....			
Acceptances executed by or for account of or under guarantee of this bank, except those held by this bank.....			
Liability account acceptances executed to furnish dollar exchange.....			
Other liabilities.....	376 09		376 09
Totals.....	\$327,600 81	\$95,047 38	\$422,648 19
Interest earned, not collected, not included in resources or liabilities.....	\$2,688 00	\$1,490 00	\$4,178 00

STATE BANK OF BURBANK. BURBANK.

Incorporated, 1921.

707

Officers—W. J. Riley, President; E. J. Jackson, C. H. Cline, Vice Presidents; W. E. Munroe, Cashier and Secretary.
 Directors—Olaf Halverson, Godfrey Edwards, E. J. Jackson, W. J. Riley, C. H. Cline.

STATEMENT OF JUNE 30, 1924.

	Commercial	Savings	Combined
RESOURCES			
Loans and discounts, including rediscounts.....	\$215,761 23	\$206,480 00	\$422,241 23
Bankers' acceptances, including rediscounts.....			
Notes, drafts or bills of exchange, including rediscounts.....			
Overdrafts.....	398 24		398 24
Customers' liability account acceptances.....			
Liability of foreign banks and bankers' account of acceptances.....			
United States securities owned.....			
All other bonds, warrants and securities, including premium thereon, less all offsetting bond adjustment accounts.....	202,997 73		202,997 73
Bank premises, furniture and fixtures and safe deposit vaults.....	24,407 34	24,639 75	49,047 09
Other real estate owned.....			
Due from Federal Reserve Bank.....			
Due from other banks.....	82,119 85	11,630 62	93,750 47
Actual cash on hand.....	17,786 73	6,843 00	24,629 73
Exchanges for clearing house.....			
Checks and other cash items.....	2,425 69		2,425 69
Items with Federal Reserve Bank in process of collection.....			
Other resources.....	2,513 05		2,513 05
Totals.....	\$548,409 86	\$249,593 37	\$798,003 23
LIABILITIES			
Capital paid in.....	\$75,000 00	\$25,000 00	\$100,000 00
Surplus.....	5,000 00	2,500 00	7,500 00
All undivided profits, less expenses, interest and taxes paid.....	6,070 25		6,070 25
Bills payable with Federal Reserve Bank, other than rediscounts.....			
Bills payable other than with Federal Reserve Bank, including all obligations representing money borrowed, other than rediscounts.....			
Liabilities for rediscount with Federal Reserve Bank.....			
Liabilities for rediscounts other than with Federal Reserve Bank.....			
Deposits due to banks.....			
Dividends unpaid.....			
Individual deposits subject to check.....	348,614 00		348,614 00
Savings deposits.....		222,093 37	222,093 37
Demand certificates of deposit.....			
Time certificates of deposit.....	39,548 00		39,548 00
Certified checks.....	3 00		3 00
Cashiers' checks.....	4 144 61		4,144 61
State, county and municipal deposits.....	70,000 00		70,000 00
United States and postal savings deposits.....			
Letters of credit and travelers' checks sold for cash and now out- standing.....			
Acceptances executed by or for account of or under guarantee of this bank, except those held by this bank.....			
Liability account acceptances executed to furnish dollar exchange.....			
Other liabilities.....			
Totals.....	\$548,409 86	\$249,593 37	\$798,003 23
Interest earned, not collected, not included in resources or liabilities.....	\$4,422 31	\$3,032 72	\$7,455 03

BANK OF ALHAMBRA. ALHAMBRA.

Incorporated February 22, 1922.

709

Officers—William R. Fee, President; F. M. Townsend, A. J. Gutzler, Vice Presidents; J. S. Coffman, Assistant Cashier.
 Directors—William R. Fee, F. M. Townsend, A. J. Gutzler, William C. Rae, M. J. Trumble, W. H. Hutchinson, Albert E. Sherman.

STATEMENT OF JUNE 30, 1924.

	Commercial	Savings	Combined
RESOURCES.			
Loans and discounts, including rediscounts.....	\$120,596 92	\$92,184 33	\$212,781 25
Bankers' acceptances, including rediscounts.....			
Notes, drafts or bills of exchange, including rediscounts.....			
Overdrafts.....	45 00		45 00
Customers' liability account acceptances.....			
Liability of foreign banks and bankers' account of acceptances.....			
United States securities owned.....	13,059 95		13,059 95
All other bonds, warrants and securities, including premium thereon, less all offsetting bond adjustment accounts.....	76,671 10	29,612 50	106,283 60
Bank premises, furniture and fixtures and safe deposit vaults.....	51,686 31		51,686 31
Other real estate owned.....			
Due from Federal Reserve Bank.....	60,504 61	7,180 61	67,685 22
Due from other banks.....			
Actual cash on hand.....	20,311 55	2,968 67	23,280 22
Exchanges for clearing house.....	1,806 13		1,806 13
Checks and other cash items.....			
Items with Federal Reserve Bank in process of collection.....			
Other resources.....			
Totals.....	\$344,681 57	\$131,946 11	\$476,627 68
LIABILITIES.			
Capital paid in.....	\$35,000 00	\$15,000 00	\$50,000 00
Surplus.....			
All undivided profits, less expenses, interest and taxes paid.....	1,682 63	2,266 69	3,949 32
Bills payable with Federal Reserve Bank, other than rediscounts.....			
Bills payable other than with Federal Reserve Bank including all obligations representing money borrowed, other than rediscounts.....			
Liabilities for rediscount with Federal Reserve Bank.....			
Liabilities for rediscounts other than with Federal Reserve Bank.....			
Deposits due to banks.....			
Dividends unpaid.....			
Individual deposits subject to check.....	239,167 65		239,167 65
Savings deposits.....		114,679 43	114,679 43
Demand certificates of deposit.....			
Time certificates of deposit.....	16,025 41		16,025 41
Certified checks.....			
Cashiers' checks.....	2,805 88		2,805 88
State, county and municipal deposits.....	50,000 00		50,000 00
United States and postal savings deposits.....			
Letters of credit and travelers' checks sold for cash and now out- standing.....			
Acceptances executed by or for account of or under guarantee of this bank, except those held by this bank.....			
Liability account acceptances executed to furnish dollar exchange.....			
Other liabilities.....			
Totals.....	\$344,681 57	\$131,946 11	\$476,627 68
Interest earned, not collected, not included in resources or liabilities.....	\$2,400 00	\$1,500 00	\$3,900 00

HOLLYWOOD STATE BANK. HOLLYWOOD.

Incorporated November 21, 1921.

710

Officers—Thos. T. Snell, President; A. S. Burrows, Vice President; F. E. Whitcomb, Cashier.
 Directors—Thos. T. Snell, A. S. Burrows, C. O. Anderson, Albert A. Armstrong, W. A. Cornitius, L. W. Covert, Burt C. Hunniett, S. J. Rosenhouse, Herbert Scholfield, H. O. Davis, H. Preston Smith.

STATEMENT OF JUNE 30, 1924.

	Commercial	Savings	Combined
RESOURCES.			
Loans and discounts, including rediscounts.....	\$275,846 88	\$63,551 54	\$339,398 42
Bankers' acceptances, including rediscounts.....			
Notes, drafts or bills of exchange, including rediscounts.....			
Overdrafts.....	161 79		161 79
Customers' liability account acceptances.....	6,048 29		6,048 29
Liability of foreign banks and bankers' account of acceptances.....			
United States securities owned.....		50 707 48	50,707 48
All other bonds, warrants and securities, including premium thereon, less all offsetting bond adjustment accounts.....			13,598 75
Bank premises, furniture and fixtures and safe deposit vaults.....	5,000 00		5,000 00
Other real estate owned.....			
Due from Federal Reserve Bank.....	25,000 00	5,000 00	30,000 00
Due from other banks.....	166,521 79	16,307 09	182 828 88
Actual cash on hand.....	8,271 67	7,924 45	16,196 12
Exchanges for clearing house.....			
Checks and other cash items.....	20,215 65		20,215 65
Items with Federal Reserve Bank in process of collection.....			
Other resources.....			
Totals.....	\$520,664 82	\$143,490 56	\$664,155 38
LIABILITIES.			
Capital paid in.....	\$40,000 00	\$10,000 00	\$50,000 00
Surplus.....	11,500 00	1,000 00	12,500 00
All undivided profits, less expenses, interest and taxes paid.....	1,417 08		1,417 08
Bills payable with Federal Reserve Bank, other than rediscounts.....			
Bills payable other than with Federal Reserve Bank, including all obligations representing money borrowed, other than rediscounts.....			
Liabilities for rediscount with Federal Reserve Bank.....			
Liabilities for rediscounts other than with Federal Reserve Bank.....			
Deposits due to banks.....	39,267 55		39,267 55
Dividends unpaid.....	2,000 00		2,000 00
Individual deposits subject to check.....	316,022 82		316,022 82
Savings deposits.....		62,120 56	62,120 56
Demand certificates of deposit.....			
Time certificates of deposit.....		20,370 00	20,370 00
Certified checks.....	500 00		500 00
Cashiers' checks.....	109,957 37		109,957 37
State, county and municipal deposits.....		50,000 00	50,000 00
United States and postal savings deposits.....			
Letters of credit and travelers' checks sold for cash and now out- standing.....			
Acceptances executed by or for account of or under guarantee of this bank, except those held by this bank.....			
Liability account acceptances executed to furnish dollar exchange.....			
Other liabilities.....			
Totals.....	\$520,664 82	\$143,490 56	\$664,155 38
Interest earned, not collected, not included in resources or liabilities.....			

**FARMERS AND MERCHANTS SAVINGS BANK OF REDONDO.
REDONDO BEACH.**

Incorporated February 10, 1922.

711

Officers—E. E. Webster, President; J. H. Cavanah, P. S. Venable, Vice Presidents; A. E. Cameron, Cashier and Assistant Secretary; Chas. O. Pierpoint, Secretary.

STATEMENT OF JUNE 30, 1924.

	Commercial	Savings	Combined
RESOURCES.			
Loans and discounts, including rediscounts.....		\$184,085 00	
Bankers' acceptances, including rediscounts.....			
Notes, drafts or bills of exchange, including rediscounts.....			
Overdrafts.....			
Customers' liability account acceptances.....			
Liability of foreign banks and bankers' account of acceptances.....			
United States securities owned.....			
All other bonds, warrants and securities, including premium thereon, less all offsetting bond adjustment accounts.....		142,282 40	
Bank premises, furniture and fixtures and safe deposit vaults.....		32,000 00	
Other real estate owned.....			
Due from Federal Reserve Bank.....			
Due from other banks.....		20,703 45	
Actual cash on hand.....		8,179 80	
Exchanges for clearing house.....			
Checks and other cash items.....		75 00	
Items with Federal Reserve Bank in process of collection.....			
Other resources.....			
Total.....		\$387,325 66	
LIABILITIES.			
Capital paid in.....		\$50,000 00	
Surplus.....		1,500 00	
All undivided profits, less expenses, interest and taxes paid.....		3,292 97	
Bills payable with Federal Reserve Bank, other than rediscounts.....			
Bills payable other than with Federal Reserve Bank, including all obligations representing money borrowed, other than rediscounts.....			
Liabilities for rediscount with Federal Reserve Bank.....			
Liabilities for rediscount other than with Federal Reserve Bank.....			
Deposits due to banks.....			
Dividends unpaid.....		1,500 00	
Individual deposits subject to check.....			
Savings deposits.....		304,459 24	
Demand certificates of deposit.....			
Time certificates of deposit.....		4,550 00	
Certified checks.....			
Cashiers' checks.....			
State, county and municipal deposits.....		25,000 00	
United States and postal savings deposits.....			
Letters of credit and travelers' checks sold for cash and now out- standing.....			
Acceptances executed by or for account of or under guarantee of this bank, except those held by this bank.....			
Liability account acceptances executed to furnish dollar exchange.....			
Other liabilities.....		23 45	
Total.....		\$387,325 66	
Interest earned, not collected, not included in resources or liabilities.....		\$146 00	

LAKESIDE COMMERCIAL AND SAVINGS BANK. LAKESIDE.

Incorporated November 25, 1921.

713

Officers—C. A. Hopkins, President; H. S. Kibbey, Vice President; F. R. Bickell, Secretary and Cashier;
R. L. Boman, Assistant Cashier.
Directors—C. A. Hopkins, Wallace Mansur, H. S. Kibbey, George Gibson, Emil Klicka, Leroy A.
Wright, F. R. Bickell.

STATEMENT OF JUNE 30, 1924.

	Commercial	Savings	Combined
RESOURCES.			
Loans and discounts, including rediscounts.....	\$57,126 54	\$17,963 00	\$75,089 54
Bankers' acceptances, including rediscounts.....			
Notes, drafts or bills of exchange, including rediscounts.....			
Overdrafts.....			
Customers' liability account acceptances.....			
Liability of foreign banks and bankers' account of acceptances.....			
United States securities owned.....	150 00		150 00
All other bonds, warrants and securities, including premium thereon, less all offsetting bond adjustment accounts.....	34,465 56	1,000 00	35,465 56
Bank premises, furniture and fixtures and safe deposit vaults.....	5,196 94	8,500 00	13,696 94
Other real estate owned.....			
Due from Federal Reserve Bank.....			
Due from other banks.....	7,636 05	4,024 74	11,660 79
Actual cash on hand.....	5,291 17	834 08	6,125 25
Exchanges for clearing house.....			
Checks and other cash items.....	411 58		411 58
Items with Federal Reserve Bank in process of collection.....			
Other resources.....			
Totals.....	\$110,277 84	\$32,321 82	\$142,599 66
LIABILITIES.			
Capital paid in.....	\$15,000 00	\$10,000 00	\$25,000 00
Surplus.....	2,000 00	1,000 00	3,000 00
All undivided profits, less expenses, interest and taxes paid.....	1,028 54	262 95	1,291 49
Bills payable with Federal Reserve Bank, other than rediscounts.....			
Bills payable other than with Federal Reserve Bank, including all obligations representing money borrowed, other than rediscounts.....			
Liabilities for rediscount with Federal Reserve Bank.....			
Liabilities for rediscounts other than with Federal Reserve Bank.....	3,000 00		3,000 00
Deposits due to banks.....			
Dividends unpaid.....			
Individual deposits subject to check.....	58,890 88		58,890 88
Savings deposits.....		21,058 87	21,058 87
Demand certificates of deposit.....			
Time certificates of deposit.....	5,263 57		5,263 57
Certified checks.....			
Cashiers' checks.....	94 85		94 85
State, county and municipal deposits.....	25,000 00		25,000 00
United States and postal savings deposits.....			
Letters of credit and travelers' checks sold for cash and now out- standing.....			
Acceptances executed by or for account of or under guarantee of this bank, except those held by this bank.....			
Liability account acceptances executed to furnish dollar exchange.....			
Other liabilities.....			
Totals.....	\$110,277 84	\$32,321 82	\$142,599 66
Interest earned, not collected, not included in resources or liabilities.....	\$900 00	\$350 00	\$1,250 00

HAWTHORNE STATE BANK. HAWTHORNE.

Incorporated April 20, 1922.

714

Officers—H. W. Hopkins, President and Treasurer; R. M. Newman, Vice President; R. R. Hopkins, Vice President, Cashier and Assistant Secretary; R. R. Reynolds, Secretary.
 Directors—H. W. Hopkins, R. R. Hopkins, R. R. Reynolds, R. M. Newman, Wm. Ray.

STATEMENT OF JUNE 30, 1924.

	Commercial	Savings	Combined
RESOURCES.			
Loans and discounts, including rediscounts.....	\$210,009 48	\$68,845 69	\$278,855 17
Bankers' acceptances, including rediscounts.....			
Notes, drafts or bills of exchange, including rediscounts.....			
Overdrafts.....	213 68		213 68
Customers' liability account acceptances.....			
Liability of foreign banks and bankers' account of acceptances.....			
United States securities owned.....		3,350 00	3,350 00
All other bonds, warrants and securities, including premium thereon, less all offsetting bond adjustment accounts.....	53,500 00		53,500 00
Bank premises, furniture and fixtures and safe deposit vaults.....	43,745 76	1,813 92	45,559 68
Other real estate owned.....			
Due from Federal Reserve Bank.....			
Due from other banks.....	15,857 72	1,807 85	17,665 57
Actual cash on hand.....	14,043 35	1,174 25	15,217 60
Exchanges for clearing house.....			
Checks and other cash items.....	112 17		112 17
Items with Federal Reserve Bank in process of collection.....			
Other resources.....	405 00		405 00
Totals.....	\$337,887 16	\$76,991 71	\$414,878 87
LIABILITIES.			
Capital paid in.....	\$43,900 00	\$10,000 00	\$53,900 00
Surplus.....	2,035 94		2,035 94
All undivided profits, less expenses, interest and taxes paid.....	4,283 61		4,283 61
Bills payable with Federal Reserve Bank, other than rediscounts.....			
Bills payable other than with Federal Reserve Bank, including all obligations representing money borrowed, other than rediscounts.....	20,000 00		20,000 00
Liabilities for rediscount with Federal Reserve Bank.....			
Liabilities for rediscount other than with Federal Reserve Bank.....			
Deposits due to banks.....			
Dividends unpaid.....			
Individual deposits subject to check.....	207,620 64		207,620 64
Savings deposits.....		59,897 68	59,897 68
Demand certificates of deposit.....			
Time certificates of deposit.....		7,094 03	7,094 03
Certified checks.....	697 94		697 94
Cashiers' checks.....	4,078 05		4,078 05
State, county and municipal deposits.....	55,270 98		55,270 98
United States and postal savings deposits.....			
Letters of credit and travelers' checks sold for cash and now out- standing.....			
Acceptances executed by or for account of or under guarantee of this bank, except those held by this bank.....			
Liability account acceptances executed to furnish dollar exchange.....			
Other liabilities.....			
Totals.....	\$337,887 16	\$76,991 71	\$414,878 87
Interest earned, not collected, not included in resources or liabilities.....	\$1,800 00	\$1,225 00	\$3,025 00

SECURITY STATE BANK OF TURLOCK. TURLOCK.

Incorporated April 19, 1922.

715

Officers—E. A. Hale, President; M. M. Berg, Vice President; E. A. Malmberg, Cashier and Treasurer;
Ellen White, Secretary.
Directors—E. A. Hale, M. M. Berg, D. J. Walton, Frank A. Johnson, Andrew Larson, C. H. Widlund,
E. A. Malmberg.

STATEMENT OF JUNE 30, 1924.

	Commercial	Savings	Combined
RESOURCES.			
Loans and discounts, including rediscounts.....	\$123,272 73	\$112,693 48	\$235,966 21
Bankers' acceptances, including rediscounts.....			
Notes, drafts or bills of exchange, including rediscounts.....			
Overdrafts.....	28 07		28 07
Customers' liability account acceptances.....			
Liability of foreign banks and bankers' account of acceptances.....			
United States securities owned.....		3,146 24	3,146 24
All other bonds, warrants and securities, including premium thereon, less all offsetting bond adjustment accounts.....	10,497 50	78,384 72	\$8,882 22
Bank premises, furniture and fixtures and safe deposit vaults.....	6,973 00		6,973 00
Other real estate owned.....		4,500 00	4,500 00
Due from Federal Reserve Bank.....		19,062 56	42,170 04
Due from other banks.....	23,107 48	1,768 38	13,530 17
Actual cash on hand.....	11,761 79		2,867 71
Exchanges for clearing house.....	2,867 71		
Checks and other cash items.....			
Items with Federal Reserve Bank in process of collection.....			2,746 14
Other resources.....	2,746 14		
Totals.....	\$181,254 42	\$219,555 38	\$400,809 80
LIABILITIES.			
Capital paid in.....	\$50,000 00	\$25,000 00	\$75,000 00
Surplus.....			3,465 54
All undivided profits, less expenses, interest and taxes paid.....	3,465 54		
Bills payable with Federal Reserve Bank, other than rediscounts.....			
Bills payable other than with Federal Reserve Bank, including all obligations representing money borrowed, other than rediscounts.....			
Liabilities for rediscount with Federal Reserve Bank.....			
Liabilities for rediscounts other than with Federal Reserve Bank.....			
Deposits due to banks.....			
Dividends unpaid.....			96,783 85
Individual deposits subject to check.....	96,783 85		165,055 38
Savings deposits.....		165,055 38	2,507 44
Demand certificates of deposit.....	2,507 44		27,484 21
Time certificates of deposit.....	27,484 21		
Certified checks.....			664 74
Cashiers' checks.....	664 74		29,500 00
State, county and municipal deposits.....		29,500 00	
United States and postal savings deposits.....			
Letters of credit and travelers' checks sold for cash and now out- standing.....			
Acceptances executed by or for account of or under guarantee of this bank, except those held by this bank.....			
Liability account acceptances executed to furnish dollar exchange.....	348 64		348 64
Other liabilities.....			
Totals.....	\$181,254 42	\$219,555 38	\$400,809 80
Interest earned, not collected, not included in resources or liabilities.....	\$1,515 32	\$2,237 98	\$3,753 30

WALNUT PARK BANK. WALNUT PARK.

Incorporated April 12, 1922.

717

Officers—F. L. Capers, President; C. A. Larson, Vice President; M. A. Patterson, Cashier; H. D. Hagge, Assistant Cashier.
 Directors—F. L. Capers, M. A. Patterson, C. A. Larson, H. D. Hagge, Wm. A. Bennett, F. A. McClung, S. M. Dudlext.

STATEMENT OF JUNE 30, 1924.

	Commercial	Savings	Combined
RESOURCES			
Loans and discounts, including rediscounts.....	\$142,057 14	\$73,266 54	\$215,323 68
Bankers' acceptances, including rediscounts.....			
Notes, drafts or bills of exchange, including rediscounts.....			
Overdrafts.....	66 37		66 37
Customers' liability account acceptances.....			
Liability of foreign banks and bankers' account of acceptances.....			
United States securities owned.....	26,529 87	21,506 39	48,036 26
All other bonds, warrants and securities, including premium thereon, less all offsetting bond adjustment accounts.....	98,644 89	9,364 10	108,008 99
Bank premises, furniture and fixtures and safe deposit vaults.....	40,914 84		40,914 84
Other real estate owned.....			
Due from Federal Reserve Bank.....			
Due from other banks.....	49,738 23	2,712 79	52,451 02
Actual cash on hand.....	16,941 13	5,743 44	22,684 57
Exchanges for clearing house.....	6,437 47		6,437 47
Checks and other cash items.....			
Items with Federal Reserve Bank in process of collection.....			
Other resources.....			
Totals.....	\$381,329 94	\$112,593 26	\$493,923 20
LIABILITIES.			
Capital paid in.....	\$40,000 00	\$10,000 00	\$50,000 00
Surplus.....	8,900 00	2,000 00	10,000 00
All undivided profits, less expenses, interest and taxes paid.....	2,493 04	1,234 05	3,727 09
Bills payable with Federal Reserve Bank, other than rediscounts.....			
Bills payable other than with Federal Reserve Bank, including all obligations representing money borrowed, other than rediscounts.....			
Liabilities for rediscount with Federal Reserve Bank.....			
Liabilities for rediscounts other than with Federal Reserve Bank.....			
Deposits due to banks.....			
Dividends unpaid.....			
Individual deposits subject to check.....	257,028 02		257,028 02
Savings deposits.....		89,359 21	89,359 21
Demand certificates of deposit.....			
Time certificates of deposit.....	5,263 16		5,263 16
Certified checks.....	376 69		376 69
Cashiers' checks.....	3,169 03		3,169 03
State, county and municipal deposits.....	65,000 00	10,000 00	75,000 00
United States and postal savings deposits.....			
Letters of credit and travelers' checks sold for cash and now out- standing.....			
Acceptances executed by or for account of or under guarantee of this bank, except those held by this bank.....			
Liability account acceptances executed to furnish dollar exchange.....			
Other liabilities.....			
Totals.....	\$381,329 94	\$112,593 26	\$493,923 20
Interest earned, not collected, not included in resources or liabilities.....			

BANK OF LEMOORE. LEMOORE.

Incorporated May 2, 1922.

718

Officers—H. C. Lillis, President; C. H. Bailey, Vice President; A. D. Campbell, Cashier and Secretary.
 Directors—H. C. Lillis, C. H. Bailey, N. W. Sorrick, J. K. Trimble, L. J. Christie.

STATEMENT OF JUNE 30, 1924.

	Commercial	Savings	Combined
RESOURCES.			
Loans and discounts, including rediscounts.....		\$116,339 92	
Bankers' acceptances, including rediscounts.....			
Notes, drafts or bills of exchange, including rediscounts.....			
Overdrafts.....			
Customers' liability account acceptances.....			
Liability of foreign banks and bankers' account of acceptances.....			
United States securities owned.....			
All other bonds, warrants and securities, including premium thereon, less all offsetting bond adjustment accounts.....		2,000 00	
Bank premises, furniture and fixtures and safe deposit vaults.....		1,200 00	
Other real estate owned.....			
Due from Federal Reserve Bank.....			
Due from other banks.....		149 34	
Actual cash on hand.....		5,396 34	
Exchanges for clearing house.....			
Checks and other cash items.....			
Items with Federal Reserve Bank in process of collection.....			
Other resources.....			
Total.....		\$125,085 60	
LIABILITIES.			
Capital paid in.....		\$25,000 00	
Surplus.....		5,000 00	
All undivided profits, less expenses, interest and taxes paid.....		3,213 09	
Bills payable with Federal Reserve Bank, other than rediscounts.....			
Bills payable other than with Federal Reserve Bank, including all obligations representing money borrowed, other than rediscounts.....			
Liabilities for rediscount with Federal Reserve Bank.....			
Liabilities for rediscounts other than with Federal Reserve Bank.....			
Deposits due to banks.....			
Dividends unpaid.....			
Individual deposits subject to check.....			
Savings deposits.....		91,872 51	
Demand certificates of deposit.....			
Time certificates of deposit.....			
Certified checks.....			
Cashiers' checks.....			
State, county and municipal deposits.....			
United States and postal savings deposits.....			
Letters of credit and travelers' checks sold for cash and now out- standing.....			
Acceptances executed by or for account of or under guarantee of this bank, except those held by this bank.....			
Liability account acceptances executed to furnish dollar exchange.....			
Other liabilities.....			
Total.....		\$125,085 60	
Interest earned, not collected, not included in resources or liabilities.....		\$2,350 00	

SECOND AVENUE STATE BANK. LOS ANGELES.

Incorporated May 20, 1922.

719

Officers—A. M. Johnson, President; J. O. Van Debergh, Vice President; A. F. Johnson, Cashier.
 Directors—A. M. Johnson, A. F. Johnson, J. O. Van Debergh, A. H. Peterson, Guy L. Van Debergh.

STATEMENT OF JUNE 30, 1924.

	Commercial	Savings	Combined
RESOURCES.			
Loans and discounts, including rediscounts.....	\$78,752 72	\$46,469 96	\$125,222 68
Bankers' acceptances, including rediscounts.....			
Notes, drafts or bills of exchange, including rediscounts.....			
Overdrafts.....			
Customers' liability account acceptances.....			
Liability of foreign banks and bankers' account of acceptances.....			
United States securities owned.....	16,139 50		16,139 50
All other bonds, warrants and securities, including premium thereon, less all offsetting bond adjustment accounts.....	38,346 42	12,082 75	50,429 17
Bank premises, furniture and fixtures and safe deposit vaults.....	11,789 80	6,335 00	18,124 80
Other real estate owned.....			
Due from Federal Reserve Bank.....	7,000 00		7,000 00
Due from other banks.....	56,928 20	7,546 41	64,474 61
Actual cash on hand.....	9,512 02	1,200 82	10,712 84
Exchanges for clearing house.....	44 00		44 00
Checks and other cash items.....			
Items with Federal Reserve Bank in process of collection.....			
Other resources.....			
Totals.....	\$218,512 66	\$73,634 94	\$292,147 60
LIABILITIES.			
Capital paid in.....	\$25,000 00	\$10,000 00	\$35,000 00
Surplus.....	7,000 00		7,000 00
All undivided profits, less expenses, interest and taxes paid.....	3,101 99		3,101 99
Bills payable with Federal Reserve Bank other than rediscounts.....			
Bills payable other than with Federal Reserve Bank, including all obligations representing money borrowed, other than rediscounts.....			
Liabilities for rediscount with Federal Reserve Bank.....			
Liabilities for rediscounts other than with Federal Reserve Bank.....			
Deposits due to banks.....			
Dividends unpaid.....			
Individual deposits subject to check.....	131,845 76		131,845 76
Savings deposits.....		53,634 94	53,634 94
Demand certificates of deposit.....			
Time certificates of deposit.....	2,500 00		2,500 00
Certified checks.....			
Cashiers' checks.....	24,064 91		24,064 91
State, county and municipal deposits.....	25,000 00	10,000 00	35,000 00
United States and postal savings deposits.....			
Letters of credit and travelers' checks sold for cash and now out- standing.....			
Acceptances executed by or for account of or under guarantee of this bank, except those held by this bank.....			
Liability account acceptances executed to furnish dollar exchange.....			
Other liabilities.....			
Totals.....	\$218,512 66	\$73,634 94	\$292,147 60
Interest earned, not collected, not included in resources or liabilities.....	\$1,500 00	\$500 00	\$2,000 00

CENTRAL BANK OF CALAVERAS. SAN ANDREAS.

Incorporated March 27, 1922.

720

Officers—C. J. Tiscornia, President; W. S. Dennis, Vice President; F. A. Meyer, Secretary, Treasurer and Cashier.
 Directors—C. J. Tiscornia, W. S. Dennis, F. A. Meyer, A. Domenghini, John Cavagnaro, Gilbert Pfortner, Giacomo Oneto, J. A. Smith, M. L. Hunt, Fred N. Beal, Thos. E. McSorley.

STATEMENT OF JUNE 30, 1924.

	Commercial	Savings	Combined
RESOURCES.			
Loans and discounts, including rediscounts.....	\$46,533 43	\$139,449 23	\$185,982 66
Bankers' acceptances, including rediscounts.....			
Notes, drafts or bills of exchange, including rediscounts.....			
Overdrafts.....	19 85		19 85
Customers' liability account acceptances.....			
Liability of foreign banks and bankers' account of acceptances.....			
United States securities owned.....	34,814 47	13,400 00	48,214 47
All other bonds, warrants and securities, including premium thereon, less all offsetting bond adjustment accounts.....	59,161 38	94,144 42	153,305 80
Bank premises, furniture and fixtures and safe deposit vaults.....	5,486 47	11,000 58	16,487 05
Other real estate owned.....			
Due from Federal Reserve Bank.....			
Due from other banks.....	21,813 93	23,516 89	45 330 82
Actual cash on hand.....	9,491 29	8,465 79	17,957 08
Exchanges for clearing house.....			
Checks and other cash items.....			
Items with Federal Reserve Bank in process of collection.....			
Other resources.....			
Totals.....	\$177,320 82	\$289,976 91	\$467,297 73
LIABILITIES.			
Capital paid in.....	\$35,000 00	\$25,000 00	\$60,000 00
Surplus.....		10,000 00	10,000 00
All undivided profits, less expenses, interest and taxes paid.....	2,165 26	4,321 26	6,486 52
Bills payable with Federal Reserve Bank, other than rediscounts.....			
Bills payable other than with Federal Reserve Bank, including all obligations representing money borrowed, other than rediscounts.....			
Liabilities for rediscount with Federal Reserve Bank.....			
Liabilities for rediscounts other than with Federal Reserve Bank.....			
Deposits due to banks.....			
Dividends unpaid.....			
Individual deposits subject to check.....	100,489 68		100,489 68
Savings deposits.....		222,655 65	222,655 65
Demand certificates of deposit.....			
Time certificates of deposit.....			
Certified checks.....			
Cashiers' checks.....	8,147 95		8,147 95
State, county and municipal deposits.....	31,517 93	28,000 00	59,517 93
United States and postal savings deposits.....			
Letters of credit and travelers' checks sold for cash and now out- standing.....			
Acceptances executed by or for account of or under guarantee of this bank, except those held by this bank.....			
Liability account acceptances executed to furnish dollar exchange.....			
Other liabilities.....			
Totals.....	\$177,320 82	\$289,976 91	\$467,297 73
Interest earned, not collected, not included in resources or liabilities.....	\$949 44	\$1,349 15	\$2,298 59

SIERRA MADRE SAVINGS BANK. SIERRA MADRE.

Incorporated May 16, 1922.

721

Officers—H. E. Allen, President; C. S. Kersting, Vice President; W. H. Ingraham, Cashier; M. F. Seeley, Assistant Cashier; C. W. Forman, Secretary.
 Directors—H. E. Allen, Chas. S. Kersting, Charles W. Yerxa, F. H. Hartman, C. W. Forman.

STATEMENT OF JUNE 30, 1924.

	Commercial	Savings	Combined
RESOURCES.			
Loans and discounts, including rediscounts.....	\$151,834 33	\$169,817 90	\$321,652 23
Bankers' acceptances, including rediscounts.....			
Notes, drafts or bills of exchange, including rediscounts.....			
Overdrafts.....	279 98		279 98
Customers' liability account acceptances.....			
Liability of foreign banks and bankers' account of acceptances.....			
United States securities owned.....	37,156 66	132 05	37,288 71
All other bonds, warrants and securities, including premium thereon, less all offsetting bond adjustment accounts.....	53,733 33	42,059 45	95,792 78
Bank premises, furniture and fixtures and safe deposit vaults.....	3,000 00	15,750 00	18,750 00
Other real estate owned.....			
Due from Federal Reserve Bank.....	5,918 96		5,918 96
Due from other banks.....	35,475 68	31,380 67	66,856 35
Actual cash on hand.....	24,909 77	7,020 38	31,930 15
Exchanges for clearing house.....			
Checks and other cash items.....	553 34		553 34
Items with Federal Reserve Bank in process of collection.....			
Other resources.....			
Totals.....	\$312,862 05	\$269,160 45	\$582,022 50
LIABILITIES.			
Capital paid in.....	\$25,000 00	\$15,000 00	\$40,000 00
Surplus.....	11,000 00	6,000 00	17,000 00
All undivided profits, less expenses, interest and taxes paid.....	3,875 26	2,855 88	6,731 14
Bills payable with Federal Reserve Bank, other than rediscounts.....			
Bills payable other than with Federal Reserve Bank, including all obligations representing money borrowed, other than rediscounts.....			
Liabilities for rediscount with Federal Reserve Bank.....			
Liabilities for rediscounts other than with Federal Reserve Bank.....			
Deposits due to banks.....			
Dividends unpaid.....	1,255 50		1,255 50
Individual deposits subject to check.....	242,152 11		242,152 11
Savings deposits.....		218,589 13	218,589 13
Demand certificates of deposit.....			
Time certificates of deposit.....		10,775 11	10,775 11
Certified checks.....			
Cashiers' checks.....	4,009 32		4,009 32
State, county and municipal deposits.....	25,569 86	15,940 33	41,510 19
United States and postal savings deposits.....			
Letters of credit and travelers' checks sold for cash and now out- standing.....			
Acceptances executed by or for account of or under guarantee of this bank, except those held by this bank.....			
Liability account acceptances executed to furnish dollar exchange.....			
Other liabilities.....			
Totals.....	\$312,862 05	\$269,160 45	\$582,022 50
Interest earned, not collected, not included in resources or liabilities.....			

CITIZENS BANK. HARBOR CITY.

Incorporated June 10, 1924.

723

Officers—J. C. Pinker, President; Malcolm MacLeod, Assistant Cashier.

Directors—Leo M. Meeker, G. F. Hopkins, F. G. Hodges, H. M. Hubbell, Malcolm MacLeod, J. C. Pinker.

STATEMENT OF JUNE 30, 1924.

	Commercial	Savings	Combined
RESOURCES.			
Loans and discounts, including rediscounts.....	\$58,636 28	\$35,800 00	\$94,436 28
Bankers' acceptances, including rediscounts.....			
Notes, drafts or bills of exchange, including rediscounts.....			
Overdrafts.....			
Customers' liability account acceptances.....			
Liability of foreign banks and bankers' account of acceptances.....			
United States securities owned.....			
All other bonds, warrants and securities, including premium thereon, less all offsetting bond adjustment accounts.....	42,457 40		42,457 40
Bank premises, furniture and fixtures and safe deposit vaults.....	7,214 50		7,214 50
Other real estate owned.....			
Due from Federal Reserve Bank.....			
Due from other banks.....	27,354 82	2,173 43	29,528 25
Actual cash on hand.....	4,410 68	937 50	5,348 18
Exchanges for clearing house.....			
Checks and other cash items.....	369 98		369 98
Items with Federal Reserve Bank in process of collection.....			
Other resources.....	29 08		29 08
Totals.....	\$140,472 74	\$38,910 93	\$179,383 67
LIABILITIES.			
Capital paid in.....	\$20,000 00	\$5,000 00	\$25,000 00
Surplus.....	2,000 00	500 00	2,500 00
All undivided profits less expenses, interest and taxes paid.....	3,188 61		3,188 61
Bills payable with Federal Reserve Bank, other than rediscounts.....			
Bills payable other than with Federal Reserve Bank, including all obligations representing money borrowed, other than rediscounts.....			
Liabilities for rediscount with Federal Reserve Bank.....			
Liabilities for rediscounts other than with Federal Reserve Bank.....			
Deposits due to banks.....			
Dividends unpaid.....			
Individual deposits subject to check.....	76,222 64		76,222 64
Savings deposits.....		33,410 93	33,410 93
Demand certificates of deposit.....			
Time certificates of deposit.....	25 00		25 00
Certified checks.....			
Cashiers' checks.....	4,036 49		4,036 49
State, county and municipal deposits.....	35,000 00		35,000 00
United States and postal savings deposits.....			
Letters of credit and travelers' checks sold for cash and now out- standing.....			
Acceptances executed by or for account of or under guarantee of this bank, except those held by this bank.....			
Liability account acceptances executed to furnish dollar exchange.....			
Other liabilities.....			
Totals.....	\$140,472 74	\$38,910 93	\$179,383 67
Interest earned, not collected, not included in resources or liabilities.....			

LOS ANGELES TRUST AND SAFE DEPOSIT COMPANY. LOS ANGELES.

Incorporated June 17, 1922.

724

Officers—H. M. Robinson, President; Charles F. Stern, M. H. Flint, W. R. Hervey, Vice Presidents; John E. Barber, Secretary and Treasurer; A. B. Jones, Assistant Secretary and Treasurer.
Directors—H. M. Robinson, C. F. Stern, M. H. Flint, W. R. Hervey, J. M. Elliott, Geo. S. Edwards, F. P. Flint.

STATEMENT OF JUNE 30, 1924.

	Commercial	Savings	Court Trusts	Private Trusts	Combined
RESOURCES.					
Loans and discounts, including rediscounts					
Bankers' acceptances, including rediscounts					
Notes, drafts or bills of exchange, including rediscounts					
Overdrafts					
Customers' liability account acceptances					
Liability of foreign banks and bankers on account of acceptances					
United States securities owned			\$101,000 00	\$101,000 00	\$202,000 00
All other bonds, warrants and securities, in- cluding premium thereon, less all offsetting bond adjustment accounts					
Bank premises, furniture and fixtures and safe deposit vaults					
Other real estate owned					
Due from Federal Reserve Bank					
Due from other banks				16,700 57	16,700 57
Actual cash on hand					
Exchanges for clearing house					
Checks and other cash items					
Items with Federal Reserve Bank in process of collection					
Advances to court trusts					
Other resources					
Totals			\$101,000 00	\$117,700 57	\$218,700 57
LIABILITIES.					
Capital paid in			\$100,000 00	\$100,000 00	\$200,000 00
Surplus					
Amount segregated for protection of court and private trusts, national banks only					
All undivided profits, less expenses, interest and taxes paid			1,000 00	17,700 57	18,700 57
Bills payable with Federal Reserve Bank other than rediscounts					
Bills payable other than with Federal Reserve Bank, including all obligations representing money borrowed, other than rediscounts					
Liabilities for rediscounts with Federal Reserve Bank					
Liabilities for rediscounts other than with Federal Reserve Bank					
Deposits due to banks					
Dividends unpaid					
Individual deposits subject to check					
Savings deposits					
Demand certificates of deposit					
Time certificates of deposit					
Certified checks					
Cashiers' checks					
State, county and municipal deposits					
United States and postal savings deposits					
Letters of credit and travelers' checks sold for cash and now outstanding					
Acceptances executed by or for account of or under guarantee of this bank, except those held by this bank					
Liability account acceptances executed to furnish dollar exchange					
Deposits of money received from executors, administrators, guardians, assignees, re- ceivers or trustees					
Fund for advances to court trusts					
Other liabilities					
Totals			\$101,000 00	\$117,700 57	\$218,700 57
Interest earned but not collected, not included in resources or liabilities					

CENTRAL COMMERCIAL AND SAVINGS BANK. CAHUENGA TOWNSHIP.
LOS ANGELES COUNTY.

Incorporated January 10, 1922.

729

Officers—Gilbert H. Beesemyer, President; John Camphouse, Vice President and Cashier; Chas. Lumpkin, B. H. George, Assistant Cashiers.
 Directors—Gilbert H. Beesemyer, John Camphouse, E. R. Smith, O. L. Routt, G. R. Dexter, John R. Avery, Jacob Muller.

STATEMENT OF JUNE 30, 1924.

	Commercial	Savings	Combined
RESOURCES.			
Loans and discounts, including rediscounts.....	\$211,760 22	\$116,498 20	\$328,258 42
Bankers' acceptances, including rediscounts.....			
Notes, drafts or bills of exchange, including rediscounts.....			488 41
Overdrafts.....	488 41		
Customers' liability account acceptances.....			
Liability of foreign banks and bankers' account of acceptances.....			
United States securities owned.....	3,970 18	251 87	4,222 05
All other bonds, warrants and securities, including premium thereon, less all offsetting bond adjustment accounts.....	189,147 28	7,972 91	188,120 19
Bank premises, furniture and fixtures and safe deposit vaults.....	12,074 18		12,074 18
Other real estate owned.....	3,166 70	1,312 00	4,478 70
Due from Federal Reserve Bank.....	32,541 40	10,571 67	43,113 07
Due from other banks.....	16,731 11	3,176 09	19,907 20
Actual cash on hand.....	33,330 50		33,330 50
Exchanges for clearing house.....	42 36		42 36
Checks and other cash items.....			
Items with Federal Reserve Bank in process of collection.....	381 45		381 45
Other resources.....			
Totals.....	\$494,633 79	\$139,782 74	\$634,416 53
LIABILITIES.			
Capital paid in.....	\$75,000 00	\$25,000 00	\$100,000 00
Surplus.....	10,200 00		10,200 00
All undivided profits, less expenses, interest and taxes paid.....	*588 59	1,193 09	604 50
Bills payable with Federal Reserve Bank, other than rediscounts.....			
Bills payable other than with Federal Reserve Bank, including all obligations representing money borrowed, other than rediscounts.....			
Liabilities for rediscount with Federal Reserve Bank.....			
Liabilities for rediscounts other than with Federal Reserve Bank.....			
Deposits due to banks.....			
Dividends unpaid.....			241,337 97
Individual deposits subject to check.....	241,337 97		
Savings deposits.....		105,089 65	105,089 65
Demand certificates of deposit.....	545 93		545 93
Time certificates of deposit.....	44,712 00	8,500 00	53,212 00
Certified checks.....	1,034 06		1,034 06
Cashiers' checks.....	2,092 72		2,092 72
State, county and municipal deposits.....	120,000 00		120,000 00
United States and postal savings deposits.....			
Letters of credit and travelers' checks sold for cash and now out- standing.....			
Acceptances executed by or for account of or under guarantee of this bank, except those held by this bank.....			
Liability account acceptances executed to furnish dollar exchange.....			299 70
Other liabilities.....	299 70		
Totals.....	\$494,633 79	\$139,782 74	\$634,416 53
Interest earned, not collected, not included in resources or liabilities.....	\$6,007 27	\$2,141 71	\$8,148 98

*Deficit.

STATE BANK OF MANHATTAN BEACH. MANHATTAN BEACH.

Incorporated July 18, 1922.

730

Officers—Geo. H. Kern, President; G. S. Thatcher, Vice President; John C. Stockwell, Vice President and Cashier.
 Directors—Geo. H. Kern, G. S. Thatcher, R. E. Matteson, E. H. Platt, John C. Stockwell.

STATEMENT OF JUNE 30, 1924.

	Commercial	Savings	Combined
RESOURCES.			
Loans and discounts, including rediscounts.....	\$38,822 00	\$24,450 00	\$63,272 00
Bankers' acceptances, including rediscounts.....			
Notes, drafts or bills of exchange including rediscounts.....			
Overdrafts.....	240 75		240 75
Customers' liability account acceptances.....			
Liability of foreign banks and bankers' account of acceptances.....			
United States securities owned.....	698 20	453 33	1,151 53
All other bonds, warrants and securities, including premium thereon, less all offsetting bond adjustment accounts.....	56,623 71		56,623 71
Bank premises, furniture and fixtures and safe deposit vaults.....	28,337 26	10,000 00	38,337 26
Other real estate owned.....			
Due from Federal Reserve Bank.....			
Due from other banks.....	14,796 96		14,796 96
Actual cash on hand.....	4,542 44	1,364 12	5,906 56
Exchanges for clearing house.....			
Checks and other cash items.....	382 12		382 12
Items with Federal Reserve Bank in process of collection.....			
Other resources.....	498 81	103 48	602 32
Totals.....	\$144,942 28	\$36,370 93	\$181,313 21
LIABILITIES.			
Capital paid in.....	\$25,000 00	\$10,000 00	\$35,000 00
Surplus.....	3,000 00		3,000 00
All undivided profits, less expenses, interest and taxes paid.....	270 57		270 57
Bills payable with Federal Reserve Bank, other than rediscounts.....			
Bills payable other than with Federal Reserve Bank, including all obligations representing money borrowed, other than rediscounts.....			
Liabilities for rediscount with Federal Reserve Bank.....			
Liabilities for rediscounts other than with Federal Reserve Bank.....			
Deposits due to banks.....			
Dividends unpaid.....	1,050 00		1,050 00
Individual deposits subject to check.....	77,533 79		77,533 79
Savings deposits.....		26,370 93	26,370 93
Demand certificates of deposit.....			
Time certificates of deposit.....			
Certified checks.....			
Cashiers' checks.....	1,206 66		1,206 66
State, county and municipal deposits.....	36,858 76		36,858 76
United States and postal savings deposits.....			
Letters of credit and travelers' checks sold for cash and now out- standing.....			
Acceptances executed by or for account of or under guarantee of this bank, except those held by this bank.....			
Liability account acceptances executed to furnish dollar exchange.....			
Other liabilities.....	22 50		22 50
Totals.....	\$144,942 28	\$36,370 93	\$181,313 21
Interest earned, not collected, not included in resources or liabilities.....	\$200 00	\$175 00	\$375 00

WEST SIDE STATE BANK. LOS ANGELES COUNTY.

Incorporated July, 1922.

731

Officers—C. S. Hutson, President; W. O. Welch, A. E. Burns, Vice Presidents; W. M. Butler, Cashier and Secretary; A. A. Normandin, Treasurer.
 Directors—C. S. Hutson, W. O. Welch, A. E. Burns, W. M. Butler, A. A. Normandin, U. S. Frye, M. R. Hopkins, R. R. Zane.

STATEMENT OF JUNE 30, 1924.

	Commercial	Savings	Combined
RESOURCES.			
Loans and discounts, including rediscounts.....	\$65,303 38	\$138,270 72	\$203,574 10
Bankers' acceptances, including rediscounts.....			
Notes, drafts or bills of exchange, including rediscounts.....			
Overdrafts.....	71 35		71 35
Customers' liability account acceptances.....			
Liability of foreign banks and bankers' account of acceptances.....			
United States securities owned.....	11,450 00	26,150 00	37,600 00
All other bonds, warrants and securities, including premium thereon, less all offsetting bond adjustment accounts.....	78,396 66	15,230 34	93,627 00
Bank premises, furniture and fixtures and safe deposit vaults.....	7,752 80		7,752 80
Other real estate owned.....			
Due from Federal Reserve Bank.....	5,000 00	3,000 00	8,000 00
Due from other banks.....	36,202 37	3,262 86	39,465 23
Actual cash on hand.....	6,049 64	1,195 33	7,244 97
Exchanges for clearing house.....			
Checks and other cash items.....			
Items with Federal Reserve Bank in process of collection.....			
Other resources.....			
Totals.....	\$210,226 20	\$187,109 25	\$397,335 45
LIABILITIES.			
Capital paid in.....	\$20,000 00	\$15,000 00	\$35,000 00
Surplus.....	6,500 00	2,500 00	9,000 00
All undivided profits, less expenses, interest and taxes paid.....	5,625 18		5,625 18
Bills payable with Federal Reserve Bank, other than rediscounts.....			
Bills payable other than with Federal Reserve Bank, including all obligations representing money borrowed, other than rediscounts.....	20,000 00		20,000 00
Liabilities for rediscount with Federal Reserve Bank.....			
Liabilities for rediscounts other than with Federal Reserve Bank.....			
Deposits due to banks.....			
Dividends unpaid.....			152,034 63
Individual deposits subject to check.....	152,034 63		152,034 63
Savings deposits.....		133,079 25	133,079 25
Demand certificates of deposit.....		530 00	530 00
Time certificates of deposit.....	82 50		82 50
Certified checks.....	5,801 64		5,801 64
Cashiers' checks.....		35,000 00	35,000 00
State, county and municipal deposits.....			
United States and postal savings deposits.....			
Letters of credit and travelers' checks sold for cash and now out- standing.....			
Acceptances executed by or for account of or under guarantee of this bank, except those held by this bank.....			
Liability account acceptances executed to furnish dollar exchange.....	182 25	1,000 00	1,182 25
Other liabilities.....			
Totals.....	\$210,226 20	\$187,109 25	\$397,335 45
Interest earned, not collected, not included in resources or liabilities.....			

STATE EXCHANGE BANK. TORRANCE.

Incorporated August 14, 1922.

733

Officers—J. B. Hines, President; E. C. Abel, Vice President; R. A. Huber, Cashier; Griffith Jehu, Assistant Cashier.
 Directors—J. B. Hines, E. C. Abel, R. A. Huber, W. E. B. Partridge, C. L. Hyde, H. H. Dalley, C. L. Bisbee.

STATEMENT OF JUNE 30, 1924.

	Commercial	Savings	Combined
RESOURCES.			
Loans and discounts, including rediscounts			
Bankers' acceptances, including rediscounts	\$120,306 42	\$37,290 62	\$157,597 04
Notes, drafts or bills of exchange, including rediscounts			
Overdrafts	244 37		244 37
Customers' liability account acceptances			
Liability of foreign banks and bankers' account of acceptances			
United States securities owned	65,352 40	19,938 13	85,290 53
All other bonds, warrants and securities, including premium thereon, less all offsetting bond adjustment accounts	23,553 35	3,000 00	26,553 35
Bank premises, furniture and fixtures and safe deposit vaults	27,250 00		27,250 00
Other real estate owned			
Due from Federal Reserve Bank			
Due from other banks	81,999 59	11,161 73	93,161 32
Actual cash on hand	8,745 14	2,563 10	11,308 24
Exchanges for clearing house	805 56		805 56
Checks and other cash items			
Items with Federal Reserve Bank in process of collection			
Other resources	111 40		111 40
Totals	\$328,368 23	\$73,953 58	\$402,321 81
LIABILITIES.			
Capital paid in	\$10,000 00	\$10,000 00	\$50,000 00
Surplus			
All undivided profits, less expenses, interest and taxes paid	4,731 27	2,967 55	7,698 82
Bills payable with Federal Reserve Bank, other than rediscounts			
Bills payable other than with Federal Reserve Bank, including all obligations representing money borrowed, other than rediscounts			
Liabilities for rediscount with Federal Reserve Bank			
Liabilities for rediscounts other than with Federal Reserve Bank			
Deposits due to banks			
Dividends unpaid			
Individual deposits subject to check	197,961 96		197,961 96
Savings deposits		60,986 03	60,986 03
Demand certificates of deposit			
Time certificates of deposit	2,000 00		2,000 00
Certified checks			
Cashiers' checks	25,332 59		25,332 59
State, county and municipal deposits	58,258 07		58,258 07
United States and postal savings deposits			
Letters of credit and travelers' checks sold for cash and now out- standing			
Acceptances executed by or for account of or under guarantee of this bank, except those held by this bank			
Liability account acceptances executed to furnish dollar exchange			
Other liabilities	84 34		84 34
Totals	\$328,368 23	\$73,953 58	\$402,321 81
Interest earned, not collected, not included in resources or liabilities			

FIRST STATE BANK OF MAYWOOD. BELL.

Incorporated September 5, 1922.

734

Officers—Geo. W. W. Myers, President; E. A. Moore, Vice President and Cashier; Chalmers B. Myers, Assistant Cashier; C. R. Bell, Treasurer.
 Directors—C. R. Bell, Lee D. Meyers, John C. Samson, Chalmers B. Myers, George W. W. Myers.

STATEMENT OF JUNE 30, 1924.

	Commercial	Savings	Combined
RESOURCES.			
Loans and discounts, including rediscounts.....	\$187,593 30	\$56,374 99	\$243,968 29
Bankers' acceptances, including rediscounts.....			
Notes, drafts or bills of exchange, including rediscounts.....			
Overdrafts.....	1,028 22		1,028 22
Customers' liability account acceptances.....			
Liability of foreign banks and bankers' account of acceptances.....			
United States securities owned.....			
All other bonds, warrants and securities, including premium thereon, less all offsetting bond adjustment accounts.....	60,378 20		60,378 20
Bank premises, furniture and fixtures and safe deposit vaults.....	9,152 16		9,152 16
Other real estate owned.....			
Due from Federal Reserve Bank.....			
Due from other banks.....	14,285 88	1,207 86	15,493 74
Actual cash on hand.....	13,964 14	1,014 87	14,979 01
Exchanges for clearing house.....			
Checks and other cash items.....			
Items with Federal Reserve Bank in process of collection.....			
Other resources.....	251 00		251 00
Totals.....	\$286,652 90	\$58,597 72	\$345,250 62
LIABILITIES.			
Capital paid in.....	\$42,500 00	\$7,500 00	\$50,000 00
Surplus.....	8,250 00	250 00	8,500 00
All undivided profits, less expenses, interest and taxes paid.....	*2,057 80	2,515 21	457 41
Bills payable with Federal Reserve Bank, other than rediscounts.....			
Bills payable other than with Federal Reserve Bank, including all obligations representing money borrowed, other than rediscounts.....			
Liabilities for rediscount with Federal Reserve Bank.....			
Liabilities for rediscounts other than with Federal Reserve Bank.....			
Deposits due to banks.....			
Dividends unpaid.....			
Individual deposits subject to check.....	161,824 74		161,824 74
Savings deposits.....		48,278 51	48,278 51
Demand certificates of deposit.....	20,000 00		20,000 00
Time certificates of deposit.....		17 00	17 00
Certified checks.....			
Cashiers' checks.....	6,055 96		6,055 96
State, county and municipal deposits.....	50,000 00		50,000 00
United States and postal savings deposits.....			
Letters of credit and travelers' checks sold for cash and now out- standing.....			
Acceptances executed by or for account of or under guarantee of this bank, except those held by this bank.....			
Liability account acceptances executed to furnish dollar exchange.....			
Other liabilities.....	80 00	37 00	117 00
Totals.....	\$286,652 90	\$58,597 72	\$345,250 62
Interest earned, not collected, not included in resources or liabilities.....			

*Deficit.

WHITTIER BOULEVARD STATE BANK. LOS ANGELES COUNTY.

Incorporated September 30, 1922.

738

Officers—M. H. Schumacher, President; F. C. Legrand, Vice President; A. F. Bartholomew, Cashier.
 Directors—M. H. Schumacher, F. C. Legrand, J. L. Dalton, H. C. Shaffer, H. C. Tucker, F. G. Baker.

STATEMENT OF JUNE 30, 1924.

	Commercial	Savings	Combined
RESOURCES.			
Loans and discounts, including rediscounts.....	\$74,643 03	\$39,854 42	\$114,497 45
Bankers' acceptances, including rediscounts.....			
Notes, drafts or bills of exchange, including rediscounts.....			
Overdrafts.....	531 86		531 86
Customers' liability account acceptances.....			
Liability of foreign banks and bankers' account of acceptances.....			
United States securities owned.....			
All other bonds, warrants and securities, including premium thereon, less all offsetting bond adjustment accounts.....			
Bank premises, furniture and fixtures and safe deposit vaults.....	24,154 25		24,154 25
Other real estate owned.....	8,100 00	3,400 00	11,500 00
Due from Federal Reserve Bank.....			
Due from other banks.....	46,395 11	16,134 06	62,529 17
Actual cash on hand.....	18,061 36	1,679 53	19,740 89
Exchanges for clearing house.....			
Checks and other cash items.....			
Items with Federal Reserve Bank in process of collection.....			
Other resources.....			
Totals.....	\$171,885 61	\$61,068 01	\$232,953 62
LIABILITIES.			
Capital paid in.....	\$15,000 00	\$10,000 00	\$25,000 00
Surplus.....			
All undivided profits, less expenses, interest and taxes paid.....	1,189 07		1,189 07
Bills payable with Federal Reserve Bank, other than rediscounts.....			
Bills payable other than with Federal Reserve Bank, including all obligations representing money borrowed, other than rediscounts.....			
Liabilities for rediscount with Federal Reserve Bank.....			
Liabilities for rediscounts other than with Federal Reserve Bank.....			
Deposits due to banks.....			
Dividends unpaid.....			
Individual deposits subject to check.....	125,073 90		125,073 90
Savings deposits.....		51,068 01	51,068 01
Demand certificates of deposit.....			
Time certificates of deposit.....	4,400 00		4,400 00
Certified checks.....	11 00		11 00
Cashiers' checks.....	6,144 67		6,144 67
State, county and municipal deposits.....	20,000 00		20,000 00
United States and postal savings deposits.....			
Letters of credit and travelers' checks sold for cash and now out- standing.....			
Acceptances executed by or for account of or under guarantee of this bank, except those held by this bank.....			
Liability account acceptances executed to furnish dollar exchange.....			
Other liabilities.....	66 97		66 97
Totals.....	\$171,885 61	\$61,068 01	\$232,953 62
Interest earned, not collected, not included in resources or liabilities.....	\$850 00	\$700 00	\$1,550 00

BANK OF BALBOA. NEWPORT BEACH.

Incorporated September 27, 1922.

739

Officers—Geo. A. Waterman, President; J. P. Greeley, D. J. Dodge, Vice Presidents; C. A. Thompson, Cashier; Roy L. Davis, Assistant Cashier and Manager at Costa Mesa Branch; L. R. Daughenbaugh, Assistant Cashier.
 Directors—Geo. A. Waterman, J. P. Greeley, D. J. Dodge, C. A. Thompson, N. O. Mellott, J. A. Gant, J. L. Ainsworth.

STATEMENT OF JUNE 30, 1924.

	Commercial	Savings	Combined
RESOURCES.			
Loans and discounts, including rediscounts	\$130,561 61	\$32,940 00	\$163,501 61
Bankers' acceptances, including rediscounts			
Notes, drafts or bills of exchange, including rediscounts			
Overdrafts			
Customers' liability account acceptances			
Liability of foreign banks and bankers' account of acceptances			
United States securities owned			
All other bonds, warrants and securities, including premium thereon, less all offsetting bond adjustment accounts	84,302 41		84,302 41
Bank premises, furniture and fixtures and safe deposit vaults	13,254 58		13,254 58
Other real estate owned			
Due from Federal Reserve Bank			
Due from other banks	37,379 61	1,019 49	38,399 10
Actual cash on hand	28,709 36	3,032 63	31,741 99
Exchanges for clearing house			
Checks and other cash items	1,379 32		1,379 32
Items with Federal Reserve Bank in process of collection			
Other resources			
Totals	\$295,586 89	\$36,992 12	\$332,579 01
LIABILITIES.			
Capital paid in	\$37,500 00	\$12,500 00	\$50,000 00
Surplus			
All undivided profits, less expenses, interest and taxes paid	2,406 85	959 41	3,366 26
Bills payable with Federal Reserve Bank, other than rediscounts			
Bills payable other than with Federal Reserve Bank, including all obligations representing money borrowed, other than rediscounts			
Liabilities for rediscount with Federal Reserve Bank			
Liabilities for rediscounts other than with Federal Reserve Bank			
Deposits due to banks			
Dividends unpaid			
Individual deposits subject to check	197,929 90		197,929 90
Savings deposits		23,532 71	23,532 71
Demand certificates of deposit			
Time certificates of deposit	605 25		605 25
Certified checks	185 17		185 17
Cashiers' checks	6,697 77		6,697 77
State, county and municipal deposits	50,000 00		50,000 00
United States and postal savings deposits			
Letters of credit and travelers' checks sold for cash and now outstanding			
Acceptances executed by or for account of or under guarantee of this bank, except those held by this bank			
Liability account acceptances executed to furnish dollar exchange	261 95		261 95
Other liabilities			
Totals	\$295,586 89	\$36,992 12	\$332,579 01
Interest earned, not collected, not included in resources or liabilities	\$2,140 00	\$330 00	\$2,470 00

NOTE.—The above statement includes the business of a branch office at Costa Mesa.

THE HOME BANK. PORTERVILLE.

Incorporated October 2, 1922.

740

Officers—T. M. Gronen, President; W. S. Shippey, Vice President; M. F. Palmer, Cashier; Stanley L. Shiplett, J. S. Sheppard, Assistant Cashiers.
 Directors—T. M. Gronen, W. S. Shippey, Max B. Jamison, O. P. McCloskey, Allen F. Bullard.

STATEMENT OF JUNE 30, 1924.

	Commercial	Savings	Combined
RESOURCES.			
Loans and discounts, including rediscounts	\$145,524 06	\$33,850 00	\$179,374 06
Bankers' acceptances, including rediscounts			
Notes, drafts or bills of exchange, including rediscounts			
Overdrafts			
Customers' liability account acceptances			
Liability of foreign banks and bankers' account of acceptances			
United States securities owned			
All other bonds, warrants and securities, including premium thereon, less all offsetting bond adjustment accounts	77,741 32	4,157 60	81,898 92
Bank premises, furniture and fixtures and safe deposit vaults	95,767 29		95,767 29
Other real estate owned			
Due from Federal Reserve Bank	14,367 91		14,367 91
Due from other banks	680 33	6,290 54	6,970 87
Actual cash on hand	10,358 37	902 86	11,261 23
Exchanges for clearing house			
Checks and other cash items			
Items with Federal Reserve Bank in process of collection			
Other resources	207 42		207 42
Totals	\$344,646 70	\$45,201 00	\$389,847 70
LIABILITIES.			
Capital paid in	\$85,000 00	\$15,000 00	\$100,000 00
Surplus	15,000 00		15,000 00
All undivided profits, less expenses, interest and taxes paid	5,938 70	2,550 08	8,488 78
Bills payable with Federal Reserve Bank, other than rediscounts			
Bills payable other than with Federal Reserve Bank, including all obligations representing money borrowed, other than rediscounts	55,000 00		55,000 00
Liabilities for rediscount with Federal Reserve Bank	27,650 00		27,650 00
Liabilities for rediscounts other than with Federal Reserve Bank	6,200 00		6,200 00
Deposits due to banks	2,055 29		2,055 29
Dividends unpaid			
Individual deposits subject to check	87,198 31		87,198 31
Savings deposits		27,650 92	27,650 92
Demand certificates of deposit			
Time certificates of deposit	2,640 00		2,640 00
Certified checks	40 00		40 00
Cashiers' checks	2,840 73		2,840 73
State, county and municipal deposits	53,717 56		53,717 56
Bond adjustment account	1,348 92		1,348 92
Letters of credit and travelers' checks sold for cash and now out- standing			
Acceptances executed by or for account of or under guarantee of this bank, except those held by this bank			
Liability account acceptances executed to furnish dollar exchange			
Other liabilities	17 19		17 19
Totals	\$344,646 70	\$45,201 00	\$389,847 70
Interest earned, not collected, not included in resources or liabilities			

FEDERAL TRUST AND SAVINGS BANK OF HOLLYWOOD. LOS ANGELES.

Incorporated September 13, 1922.

742

Officers—C. E. Toberman, President; Geo. L. Eastman, Dr. L. J. Huff, Vice Presidents; A. J. Olsen, Vice President and Manager; Jos. E. Brewer, Cashier and Secretary; Henry Dalton, Assistant Cashier and Assistant Secretary; C. E. Boag, Treasurer.

Directors—C. E. Toberman, John H. Fisher, A. J. Olsen, Frederick Beutel, Parker V. Foster, R. E. Tregrove, C. E. Boag, F. A. Hartwell, W. S. Turner, M. Crowe, Ralph L. Hineckley, H. H. Welch, P. J. Dreher, Jos. E. Brewer, A. V. Wolcott, Geo. L. Eastman, L. J. Huff, E. C. Abel, H. R. Erkes, J. B. Irsfeld, L. R. Sevier.

STATEMENT OF JUNE 30, 1924.

	Commercial	Savings	Court Trusts	Private Trusts	Combined
RESOURCES.					
Loans and discounts, including rediscounts.....	\$567,639 33	\$445,850 00			\$1,013,489 33
Bankers' acceptances, including rediscounts.....					
Notes, drafts or bills of exchange, including rediscounts.....					
Overdrafts.....	306 24				306 24
Customers liability account acceptances.....					
Liability of foreign banks and bankers on account of acceptances.....					
United States securities owned.....	10,000 00				10,000 00
All other bonds, warrants and securities, including premium thereon, less all offsetting bond adjustment accounts.....		53,694 20	\$50,000 00	\$53,333 75	157 027 95
Bank premises, furniture and fixtures and safe deposit vaults.....	21,928 06				21,928 06
Other real estate owned.....					
Due from Federal Reserve Bank.....	35,492 49	12,500 00			47,992 49
Due from other banks.....	71,003 18	13,737 18			84,740 36
Actual cash on hand.....	38,094 44	1,442 10	74 43	22 56	39,633 53
Exchanges for clearing house.....	28,312 94				28,312 94
Checks and other cash items.....					
Items with Federal Reserve Bank in process of collection.....					
Advances to court trusts.....					
Other resources.....	361 43		8,300 00	6,700 00	15,361 43
Totals.....	\$773,138 11	\$527,223 48	\$58,374 43	\$60,056 31	1,418,792 33
LIABILITIES.					
Capital paid in.....	\$100,000 00	\$100,000 00	\$50,000 00	\$50,000 00	\$300,000 00
Surplus.....	15,000 00	10,000 00	2,500 00	2,500 00	30,000 00
Amount segregated for protection of court and private trusts, national banks only.....					
All undivided profits, less expenses, interest and taxes paid.....	7,669 54	3,547 03	5,874 43	7,556 31	24,647 31
Bills payable with Federal Reserve Bank other than rediscounts.....					
Bills payable other than with Federal Reserve Bank, including all obligations representing money borrowed, other than rediscounts.....					
Liabilities for rediscounts with Federal Reserve Bank.....					
Liabilities for rediscounts other than with Federal Reserve Bank.....					
Deposits due to banks.....					
Dividends unpaid.....					
Individual deposits subject to check.....	579,914 71				579,914 71
Savings deposits.....		400,086 70			400,086 70
Demand certificates of deposit.....					
Time certificates of deposit.....		13,589 75			13,589 75
Certified checks.....	100 00				100 00
Cashiers' checks.....	5,453 86				5,453 86
State, county and municipal deposits.....	50,000 00				50,000 00
United States and postal savings deposits.....					
Letters of credit and travelers' checks sold for cash and now outstanding.....					
Acceptances executed by or for account of or under guarantee of this bank, except those held by this bank.....					
Liability account acceptances executed to furnish dollar exchange.....					
Deposits of money received from executors, administrators, guardians, assignees, receivers or trustees.....					
Fund for advances to court trusts.....					
Other liabilities.....	15,000 00				15,000 00
Totals.....	\$773,138 11	\$527,223 48	\$58,374 43	\$60,056 31	\$1,418,792 33
Interest earned but not collected, not included in resources or liabilities.....	\$7,053 61	\$6,832 43	\$128 12	\$793 14	\$15,127 30

FIRST BANK OF JOHANNESBURG. RANDSBURG.

Incorporated October 9, 1922.

743

Officers—Robert T. F. Smith, President; C. R. Bell, Vice President; Geo. W. Anderson, Cashier and Secretary.
 Directors—C. R. Bell, J. W. Catick, Wm. L. Denton, Robert T. F. Smith.

STATEMENT OF JUNE 30, 1924.

	Commercial	Savings	Combined
RESOURCES.			
Loans and discounts, including rediscounts.....	\$52,152 81	\$4,750 00	\$56,902 81
Bankers' acceptances, including rediscounts.....			
Notes, drafts or bills of exchange, including rediscounts.....			
Overdrafts.....	32 75		32 75
Customers' liability account acceptances.....			
Liability of foreign banks and bankers' account of acceptances.....			
United States securities owned.....			
All other bonds, warrants and securities, including premium thereon, less all offsetting bond adjustment accounts.....	31,037 80		31,037 80
Bank premises, furniture and fixtures and safe deposit vaults.....	6,286 36		6,286 36
Other real estate owned.....			
Due from Federal Reserve Bank.....			
Due from other banks.....	7,656 23	1,776 30	9,432 53
Actual cash on hand.....	14,239 45	1,137 08	15,376 53
Exchanges for clearing house.....			
Checks and other cash items.....	65 00		65 00
Items with Federal Reserve Bank in process of collection.....			
Other resources.....	2,702 87		2,702 87
Totals.....	\$114,173 27	\$7,663 38	\$121,836 65
LIABILITIES.			
Capital paid in.....	\$20,000 00	\$5,000 00	\$25,000 00
Surplus.....	153 82	535 38	1,489 20
All undivided profits, less expenses, interest and taxes paid.....			
Bills payable with Federal Reserve Bank, other than rediscounts.....			
Bills payable other than with Federal Reserve Bank, including all obligations representing money borrowed, other than rediscounts.....			
Liabilities for rediscount with Federal Reserve Bank.....			
Liabilities for rediscounts other than with Federal Reserve Bank.....			
Deposits due to banks.....			
Dividends unpaid.....			
Individual deposits subject to check.....	62,694 09		62,694 09
Savings deposits.....		2,128 00	2,128 00
Demand certificates of deposit.....			
Time certificates of deposit.....			
Certified checks.....			
Cashiers' checks.....	5,504 36		5,504 36
State, county and municipal deposits.....	25,000 00		25,000 00
United States and postal savings deposits.....			
Letters of credit and travelers' checks sold for cash and now out- standing.....			
Acceptances executed by or for account of or under guarantee of this bank, except those held by this bank.....			
Liability account acceptances executed to furnish dollar exchange.....			
Other liabilities.....	21 00		21 00
Totals.....	\$111,173 27	\$7,663 38	\$121,836 65
Interest earned, not collected, not included in resources or liabilities.....	\$875 65	\$32 16	\$907 81

COMMERCIAL TRUST AND SAVINGS BANK. OAKLAND.

Incorporated October 13, 1922.

744

Officers—S. E. Biddle, President; F. E. Heath, A. Andrew, J. J. Rosborough, Vice Presidents; F. B. Richardson, Vice President and Cashier; C. J. Hammond, Assistant Cashier.
 Directors—A. Andrew, Norman De Vaux, Albert S. Samuels, S. E. Biddle, F. E. Heath, James Traverser, Albert E. Carter, J. R. Millar, James Tyson, Arthur E. Corder, F. B. Richardson, D. L. Westover.

STATEMENT OF JUNE 30, 1924.

	Commercial	Savings	Court Trusts	Private Trusts	Combined
RESOURCES.					
Loans and discounts, including rediscounts...	\$759,165 74	\$624,500 28			\$1,383,666 02
Bankers' acceptances, including rediscounts...					
Notes drafts or bills of exchange, including rediscounts...	494 70				494 70
Overdrafts					
Customers' liability account acceptances...					
Liability of foreign banks and bankers on account of acceptances					
United States securities owned	356,565 06	13,727 15	\$103,739 18	\$7,029 99	481,061 38
All other bonds, warrants and securities, including premium thereon, less all offsetting bond adjustment accounts	97,893 45	43,185 32		95,034 68	236,113 45
Bank premises, furniture and fixtures and safe deposit vaults	85,631 64	20,604 33			106,235 97
Other real estate owned					
Due from Federal Reserve Bank	259,860 41	63,089 86		2,941 17	325,891 44
Due from other banks	95,743 17	17,830 47			113,573 64
Actual cash on hand					
Exchanges for clearing house					
Checks and other cash items					
Items with Federal Reserve Bank in process of collection					
Advances to court trusts					
Other resources	991 99	152 83			1,144 82
Totals	1,656,346 16	783,090 24	103,739 18	105,005 84	2,648,181 42
LIABILITIES.					
Capital paid in	\$200,000 00	\$100,000 00	\$100,000 00	\$100,000 00	\$500,000 00
Surplus					
Amount segregated for protection of court and private trusts, national banks only					
All undivided profits, less expenses, interest and taxes paid	9,667 63	8,127 21	3,739 18	5,005 84	26,539 86
Bills payable with Federal Reserve Bank other than rediscounts					
Bills payable other than with Federal Reserve Bank, including all obligations representing money borrowed, other than rediscounts					
Liabilities for rediscounts with Federal Reserve Bank					
Liabilities for rediscounts other than with Federal Reserve Bank					
Deposits due to banks	18,025 71				18,025 71
Dividends unpaid					972,068 79
Individual deposits subject to check	972,068 79				652,761 41
Savings deposits		652,761 41			
Demand certificates of deposit					16,955 18
Time certificates of deposit	16,955 18				1,031 22
Certified checks	1,031 22				45 215 15
Cashiers' checks	45,215 15				392,291 26
State, county and municipal deposits	392,291 26				
United States and postal savings deposits					
Letters of credit and travelers' checks sold for cash and now outstanding					
Acceptances executed by or for account of or under guarantee of this bank, except those held by this bank					
Liability account acceptances executed to furnish dollar exchange					
Deposits of money received from executors, administrators, guardians, assignees, receivers or trustees					
Fund for advances to court trusts					23,292 84
Other liabilities	1,091 22	22,201 62			
Totals	\$1,656,346 16	\$783,090 24	\$103,739 18	\$105,005 84	\$2,648,181 42
Interest earned but not collected, not included in resources or liabilities					\$5,406 98

**THE COMMUNITY SAVINGS AND COMMERCIAL BANK OF GLENDALE.
GLENDALE.**

Incorporated November 3, 1922.

745

Officers—Dan Campbell, President; W. W. Lee, W. C. B. Richardson, Vice Presidents; H. J. Wellman, Cashier.
Directors—Max Bayha, Geo. H. Bentley, Geo. V. Black, Arthur Campbell, Dan Campbell, Hubert L. Eaton, Geo. B. Karr, W. W. Lee, W. C. B. Richardson.

STATEMENT OF JUNE 30, 1924.

	Commercial	Savings	Combined
RESOURCES.			
Loans and discounts, including rediscounts.....	\$100,056 09	\$75,905 56	\$175,961 65
Bankers' acceptances, including rediscounts.....			
Notes, drafts or bills of exchange, including rediscounts.....			
Overdrafts.....	93 25		93 25
Customers' liability account acceptances.....	295 00		295 00
Liability of foreign banks and bankers' account of acceptances.....			
United States securities owned.....		983 80	983 80
All other bonds, warrants and securities, including premium thereon, less all offsetting bond adjustment accounts.....	22,935 00	45,492 90	68,427 90
Bank premises, furniture and fixtures and safe deposit vaults.....	16,051 88		16,051 88
Other real estate owned.....			
Due from Federal Reserve Bank.....			
Due from other banks.....	27,347 32	22,615 24	49,962 56
Actual cash on hand.....	16,669 13	2,500 00	19,169 13
Exchanges for clearing house.....	1,653 73		1,653 73
Checks and other cash items.....	5 00		5 00
Items with Federal Reserve Bank in process of collection.....			
Other resources.....	90 00		90 00
Totals.....	\$185,106 40	\$147,497 50	\$332,603 90
LIABILITIES.			
Capital paid in.....	\$20,000 00	\$20,000 00	\$40,000 00
Surplus.....			
All undivided profits, less expenses, interest and taxes paid.....	3,597 47		3,597 47
Bills payable with Federal Reserve Bank, other than rediscounts.....			
Bills payable other than with Federal Reserve Bank, including all obligations representing money borrowed, other than rediscounts.....			
Liabilities for rediscount with Federal Reserve Bank.....			
Liabilities for rediscounts other than with Federal Reserve Bank.....			
Deposits due to banks.....			
Dividends unpaid.....			
Individual deposits subject to check.....	158,720 76		158,720 76
Savings deposits.....		99,397 50	99,397 50
Demand certificates of deposit.....		100 00	100 00
Time certificates of deposit.....			
Certified checks.....	283 37		283 37
Cashiers' checks.....	2,594 80		2,594 80
State, county and municipal deposits.....		28,000 00	28,000 00
United States and postal savings deposits.....			
Letters of credit and travelers' checks sold for cash and now out- standing.....			
Acceptances executed by or for account of or under guarantee of this bank, except those held by this bank.....			
Liability account acceptances executed to furnish dollar exchange.....			
Other liabilities.....			
Totals.....	\$185,106 40	\$147,497 50	\$332,603 90
Interest earned, not collected, not included in resources or liabilities.....	\$1,750 00	\$1,312 50	\$3,062 50

**SOUTHWEST STATE BANK. SAN ANTONIO TOWNSHIP.
(LOS ANGELES COUNTY.)**

Incorporated November 22, 1922.

746

Officers—John L. Knorpp, President; Roger A. Knorpp, P. C. Turman, Vice Presidents; B. B. Reynolds, Cashier; H. Silberberg, Assistant Cashier.
Directors—John L. Knorpp, F. L. S. Harman, R. A. Knorpp, P. H. O'Neil, J. A. McNaughton, B. B. Reynolds, P. C. Turman.

STATEMENT OF JUNE 30, 1924.

	Commercial	Savings	Combined
RESOURCES.			
Loans and discounts, including rediscounts.....	\$594,258 21	\$98,473 59	\$692,731 80
Bankers' acceptances, including rediscounts.....			
Notes, drafts or bills of exchange, including rediscounts.....			
Overdrafts.....	5,222 31		5,222 31
Customers' liability account acceptances.....			
Liability of foreign banks and bankers' account of acceptances.....			
United States securities owned.....	1,000 00		1,000 00
All other bonds, warrants and securities, including premium thereon, less all offsetting bond adjustment accounts.....	118,776 65		118,776 65
Bank premises, furniture and fixtures and safe deposit vaults.....	42,500 27		42,500 27
Other real estate owned.....			
Due from Federal Reserve Bank.....	40,000 00	3,500 00	43,500 00
Due from other banks.....	237,710 27	31,523 02	269,233 29
Actual cash on hand.....	20,071 62	527 76	20,599 38
Exchanges for clearing house.....	5,922 12		5,922 12
Checks and other cash items.....	214 71		214 71
Items with Federal Reserve Bank in process of collection.....			
Other resources.....	10,030 29		10,030 29
Totals.....	\$1,075,706 45	\$134,024 37	\$1,209,730 82
LIABILITIES.			
Capital paid in.....	\$95,000 00	\$5,000 00	\$100,000 00
Surplus.....	15,000 00	5,000 00	20,000 00
All undivided profits, less expenses, interest and taxes paid.....	4,463 98		4,463 98
Bills payable with Federal Reserve Bank, other than rediscounts.....			
Bills payable other than with Federal Reserve Bank, including all obligations representing money borrowed, other than rediscounts.....			
Liabilities for rediscount with Federal Reserve Bank.....			
Liabilities for rediscounts other than with Federal Reserve Bank.....			
Deposits due to banks.....	112,388 78		112,388 78
Dividends unpaid.....			
Individual deposits subject to check.....	742,067 35		742,067 35
Savings deposits.....		124,024 37	124,024 37
Demand certificates of deposit.....			
Time certificates of deposit.....	4,549 08		4,549 08
Certified checks.....	2,802 50		2,802 50
Cashiers' checks.....	8,240 77		8,240 77
State, county and municipal deposits.....	100 000 00		100,000 00
United States and postal savings deposits.....			
Letters of credit and travelers' checks sold for cash and now out- standing.....			
Acceptances executed by or for account of or under guarantee of this bank, except those held by this bank.....			
Liability account acceptances executed to furnish dollar exchange.....			
Other liabilities.....	121 95		121 95
Totals.....	\$1,075,706 45	\$134,024 37	\$1,209,730 82
Interest earned, not collected, not included in resources or liabilities.....	\$5,877 93	\$737 96	\$6,615 89

NOTE.—The above statement includes the business of a branch office at Maywood.

**BELVEDERE STATE BANK. SAN ANTONIO TOWNSHIP.
(LOS ANGELES COUNTY.)**

Incorporated November 25, 1922.

147

Officers—Warren T. Potter, President; D. C. Thomas, Vice President; Homer B. Ragan, Cashier.
Directors—J. E. Lowrie, S. N. Pierson, W. T. Potter, D. C. Thomas, P. C. Turman.

STATEMENT OF JUNE 30, 1924.

	Commercial	Savings	Combined
RESOURCES.			
Loans and discounts, including rediscounts.....	\$135,882 86	\$40,831 20	\$176,714 06
Bankers' acceptances, including rediscounts.....			
Notes, drafts or bills of exchange, including rediscounts.....			
Overdrafts.....			
Customers' liability account acceptances.....			
Liability of foreign banks and bankers' account of acceptances.....			
United States securities owned.....	2,600 00	29,000 00	31,600 00
All other bonds, warrants and securities, including premium thereon, less all offsetting bond adjustment accounts.....	10,290 00		10,290 00
Bank premises, furniture and fixtures and safe deposit vaults.....	13,342 02		13,342 02
Other real estate owned.....			
Due from Federal Reserve Bank.....			
Due from other banks.....	28,557 03	2,749 72	31,306 75
Actual cash on hand.....	13,000 32	2,818 05	15,818 37
Exchanges for clearing house.....			
Checks and other cash items.....	2,056 42		2,056 42
Items with Federal Reserve Bank in process of collection.....			
Other resources.....	2,000 00		2,000 00
Totals.....	\$207,728 65	\$75,398 97	\$283,127 62
LIABILITIES.			
Capital paid in.....	\$20,000 00	\$5,000 00	\$25,000 00
Surplus.....			
All undivided profits, less expenses, interest and taxes paid.....	2,338 32		2,338 32
Bills payable with Federal Reserve Bank, other than rediscounts.....			
Bills payable other than with Federal Reserve Bank, including all obligations representing money borrowed, other than rediscounts.....			
Liabilities for rediscount with Federal Reserve Bank.....			
Liabilities for rediscounts other than with Federal Reserve Bank.....	10,000 00		10,000 00
Deposits due to banks.....			
Dividends unpaid.....			
Individual deposits subject to check.....	168,196 03		168,196 03
Savings deposits.....		44,348 97	44,348 97
Demand certificates of deposit.....			
Time certificates of deposit.....		1,050 00	1,050 00
Certified checks.....	31 00		31 00
Cashiers' checks.....	7,163 30		7,163 30
State, county and municipal deposits.....		25,000 00	25,000 00
United States and postal savings deposits.....			
Letters of credit and travelers' checks sold for cash and now out- standing.....			
Acceptances executed by or for account of or under guarantee of this bank, except those held by this bank.....			
Liability account acceptances executed to furnish dollar exchange.....			
Other liabilities.....			
Totals.....	\$207,728 65	\$75,398 97	\$283,127 62
Interest earned, not collected, not included in resources or liabilities.....	\$1,000 00	\$400 00	\$1,400 00

STATE BANK OF TAFT. TAFT.

Incorporated November 28, 1922.

748

Officers—Robt. T. F. Smith, President; Joseph McDonald, Irving H. Hellman, Vice Presidents; L. J. Simpson, Cashier; Jas. McKay, Assistant Cashier.
 Directors—Robt. T. F. Smith, Joseph McDonald, Sam Orloff, L. N. Fay, H. M. Hawkins, Fred C. Macomber, R. I. McGinnis.

STATEMENT OF JUNE 30, 1924.

	Commercial	Savings	Combined
RESOURCES.			
Loans and discounts, including rediscounts.....	\$235,226 42	\$68,359 34	\$303,585 76
Bankers' acceptances, including rediscounts.....			
Notes, drafts or bills of exchange, including rediscounts.....			
Overdrafts.....	580 60		580 60
Customers' liability account acceptances.....			
Liability of foreign banks and bankers' account of acceptances.....			
United States securities owned.....	17,500 00	4,100 00	21,600 00
All other bonds, warrants and securities, including premium thereon, less all offsetting bond adjustment accounts.....	81,867 50		81,867 50
Bank premises, furniture and fixtures and safe deposit vaults.....	12,165 00	22,272 78	34,437 78
Other real estate owned.....			
Due from Federal Reserve Bank.....			
Due from other banks.....	21,367 65	3,302 79	24,670 44
Actual cash on hand.....	35,152 75	4,203 75	39,356 50
Exchanges for clearing house.....	3,811 93		3,811 93
Checks and other cash items.....	3,100 67		3,100 67
Items with Federal Reserve Bank in process of collection.....			
Other resources.....	17,574 29		17,574 29
Totals.....	\$428,346 81	\$102,238 66	\$530,585 47
LIABILITIES.			
Capital paid in.....	\$47,500 00	\$27,500 00	\$75,000 00
Surplus.....	11,300 00		11,300 00
All undivided profits, less expenses, interest and taxes paid.....	6 63		6 63
Bills payable with Federal Reserve Bank, other than rediscounts.....			
Bills payable other than with Federal Reserve Bank, including all obligations representing money borrowed, other than rediscounts.....			
Liabilities for rediscount with Federal Reserve Bank.....			
Liabilities for rediscounts other than with Federal Reserve Bank.....			
Deposits due to banks.....	124 31		124 31
Dividends unpaid.....			
Individual deposits subject to check.....	280,990 78		280,990 78
Savings deposits.....		74,137 31	74,137 31
Demand certificates of deposit.....		601 35	601 35
Time certificates of deposit.....	902 09		902 09
Certified checks.....	7,424 00		7,424 00
Cashiers' checks.....	80,000 00		80,000 00
State, county and municipal deposits.....			
United States and postal savings deposits.....			
Letters of credit and travelers' checks sold for cash and now out- standing.....			
Acceptances executed by or for account of or under guarantee of this bank, except those held by this bank.....			
Liability account acceptances executed to furnish dollar exchange.....			
Other liabilities.....	99 00		99 00
Totals.....	\$428,316 81	\$102,238 66	\$530,585 47
Interest earned, not collected, not included in resources or liabilities.....	\$1,340 75	\$585 42	\$1,926 17

NOTE.—The above statement includes the business of a branch office at Fellows.

THE DELTA BANK. RIO VISTA.

Incorporated December 1, 1922.

749

Officers—J. M. Henderson, Jr., President; John Rush, Vice President; J. F. Cook, Secretary and Treasurer;
Howard Heringer, Assistant Cashier and Assistant Treasurer.

Directors—J. M. Henderson, Jr., John Rush, Max Kuhn, W. A. Callaghan, J. F. Cook.

STATEMENT OF JUNE 30, 1924.

	Commercial	Savings	Combined
RESOURCES.			
Loans and discounts, including rediscounts	\$87,654 63	\$86,700 00	\$174,354 63
Bankers' acceptances, including rediscounts			
Notes, drafts or bills of exchange, including rediscounts			
Overdrafts	2 31		2 31
Customers' liability account acceptances			
Liability of foreign banks and bankers' account of acceptances			
United States securities owned		1,150 00	1,150 00
All other bonds, warrants and securities, including premium thereon, less all offsetting bond adjustment accounts	64,684 70		64,684 70
Bank premises, furniture and fixtures and safe deposit vaults	6,777 98	16,874 91	23,652 89
Other real estate owned			
Due from Federal Reserve Bank			
Due from other banks	78,585 87	28,778 82	107,364 69
Actual cash on hand	11,648 44	4,976 91	16,625 35
Exchanges for clearing house			
Checks and other cash items	444 02		444 02
Items with Federal Reserve Bank in process of collection			
Other resources			
Totals	\$249,797 95	\$138,480 64	\$388,278 59
LIABILITIES.			
Capital paid in	\$25,000 00	\$25,000 00	\$50,000 00
Surplus	25,000 00		25,000 00
All undivided profits, less expenses, interest and taxes paid	10,229 32		10,229 32
Bills payable with Federal Reserve Bank, other than rediscounts			
Bills payable other than with Federal Reserve Bank, including all obligations representing money borrowed, other than rediscounts			
Liabilities for rediscount with Federal Reserve Bank			
Liabilities for rediscounts other than with Federal Reserve Bank			
Deposits due to banks			
Dividends unpaid			
Individual deposits subject to check	134,219 63		134,219 63
Savings deposits		113,480 64	113,480 64
Demand certificates of deposit			
Time certificates of deposit			
Certified checks			
Cashiers' checks	349 00		349 00
State, county and municipal deposits	55,000 00		55,000 00
United States and postal savings deposits			
Letters of credit and travelers' checks sold for cash and now out- standing			
Acceptances executed by or for account of or under guarantee of this bank, except those held by this bank			
Liability account acceptances executed to furnish dollar exchange			
Other liabilities			
Totals	\$249,797 95	\$138,480 64	\$388,278 59
Interest earned, not collected, not included in resources or liabilities	\$1,512 38	\$500 00	\$2,012 38

CALIFORNIA STATE BANK. SEAL BEACH.

Incorporated October 9, 1922.

750

Officers—W. D. Miller, President; J. C. Ord, Job J. Denni, Vice Presidents; J. M. Lyons, Cashier.
 Directors—W. D. Miller, J. C. Ord, J. M. Lyons, Job J. Denni, Nelson McCook, W. J. Townner, Jas. A. Graham.

STATEMENT OF JUNE 30, 1924.

	Commercial	Savings	Combined
RESOURCES.			
Loans and discounts, including rediscounts	\$42,725 84	\$19,567 18	\$62,293 02
Bankers' acceptances, including rediscounts			
Notes, drafts or bills of exchange, including rediscounts			
Overdrafts			
Customers' liability account acceptances			
Liability of foreign banks and bankers' account of acceptances			
United States securities owned			
All other bonds, warrants and securities, including premium thereon, less all offsetting bond adjustment accounts	34,255 30	5,021 60	39,276 90
Bank premises, furniture and fixtures and safe deposit vaults	20,061 60	1,526 73	21,588 33
Other real estate owned			
Due from Federal Reserve Bank			
Due from other banks	37,082 77	3,096 11	40,178 88
Actual cash on hand	7,573 62	1,530 43	9,104 05
Exchanges for clearing house			
Checks and other cash items	180 14		180 14
Items with Federal Reserve Bank in process of collection			
Other resources			
Totals	\$141,879 27	\$30,742 05	\$172,621 32
LIABILITIES.			
Capital paid in	\$20,000 00	\$5,000 00	\$25,000 00
Surplus			
All undivided profits, less expenses, interest and taxes paid	1,153 88	1,634 99	2,788 87
Bills payable with Federal Reserve Bank, other than rediscounts			
Bills payable other than with Federal Reserve Bank, including all obligations representing money borrowed, other than rediscounts			
Liabilities for rediscount with Federal Reserve Bank			
Liabilities for rediscounts other than with Federal Reserve Bank			
Deposits due to banks			
Dividends unpaid			
Individual deposits subject to check	90,229 42		90,229 42
Savings deposits		24,107 06	24,107 06
Demand certificates of deposit			
Time certificates of deposit	600 00		600 00
Certified checks			
Cashiers' checks	5,976 28		5,976 28
State, county and municipal deposits	23,919 69		23,919 69
United States and postal savings deposits			
Letters of credit and travelers' checks sold for cash and now out- standing			
Acceptances executed by or for account of or under guarantee of this bank, except those held by this bank			
Liability account acceptances executed to furnish dollar exchange			
Other liabilities			
Totals	\$141,879 27	\$30,742 05	\$172,621 32
Interest earned, not collected, not included in resources or liabilities.			

MONTROSE STATE BANK. MONTROSE.

Incorporated December 2, 1922.

751

Officers—Charles A. Haskins, President; Fred Pease, Vice President; L. H. Meritt, Cashier; W. E. Robinson, Assistant Cashier.
Directors—Fred H. Anderson, Theo Blanger, Andrew M. Brown, Mark S. Collins, Donald M. Dewey, Charles A. Haskins, Fred Pease.

STATEMENT OF JUNE 30, 1924.

	Commercial	Savings	Combined
RESOURCES			
Loans and discounts, including rediscounts.....	\$104,735 95	\$44,362 49	\$149,098 44
Bankers' acceptances, including rediscounts.....			
Notes, drafts or bills of exchange, including rediscounts.....			
Overdrafts.....			
Customers' liability account acceptances.....			
Liability of foreign banks and bankers' account of acceptances.....			
United States securities owned.....			
All other bonds, warrants and securities, including premium thereon, less all offsetting bond adjustment accounts.....	99,429 78		99,429 78
Bank premises, furniture and fixtures and safe deposit vaults.....	8,446 95	721 37	9,168 32
Other real estate owned.....			
Due from Federal Reserve Bank.....	4,000 00	1,000 00	5,000 00
Due from other banks.....	18,477 27		18,477 27
Actual cash on hand.....	12,542 59	27 06	12,569 65
Exchanges for clearing house.....			
Checks and other cash items.....	339 48		339 48
Items with Federal Reserve Bank in process of collection.....			
Other resources.....			
Totals.....	\$247,972 02	\$46,110 92	\$294,082 94
LIABILITIES.			
Capital paid in.....	\$20,000 00	\$5,000 00	\$25,000 00
Surplus.....	5,000 00		5,000 00
All undivided profits, less expenses, interest and taxes paid.....	2,302 89		2,302 89
Bills payable with Federal Reserve Bank, other than rediscounts.....			
Bills payable other than with Federal Reserve Bank, including all obligations representing money borrowed, other than rediscounts.....			
Liabilities for rediscount with Federal Reserve Bank.....			
Liabilities for rediscounts other than with Federal Reserve Bank.....			
Deposits due to banks.....			
Dividends unpaid.....			
Individual deposits subject to check.....	190,784 95		190,784 95
Savings deposits.....		41,110 92	41,110 92
Demand certificates of deposit.....			
Time certificates of deposit.....			
Certified checks.....	3 00		3 00
Cashiers' checks.....	4,881 18		4,881 18
State, county and municipal deposits.....	25,000 00		25,000 00
United States and postal savings deposits.....			
Letters of credit and travelers' checks sold for cash and now out- standing.....			
Acceptances executed by or for account of or under guarantee of this bank, except those held by this bank.....			
Liability account acceptances executed to furnish dollar exchange.....			
Other liabilities.....			
Totals.....	\$247,972 02	\$46,110 92	\$294,082 94
Interest earned, not collected, not included in resources or liabilities.....	\$1,100 00	\$404 30	\$1,504 30

RESEDA STATE BANK. RESEDA.

Incorporated December 9, 1922.

752

Officers—Lee W. Miller, President and Treasurer; A. B. Prior, Vice President; H. L. Cady, Cashier and Secretary.
 Directors—B. Schmitz, C. T. Seecombe, Henry Harwood, E. S. Engeset, Malin H. Petz, R. E. Whitley, H. L. Cady, A. B. Prior, Lee W. Miller.

STATEMENT OF JUNE 30, 1924.

	Commercial	Savings	Combined
RESOURCES.			
Loans and discounts, including rediscounts	\$71,262 84	\$39,525 00	\$110,787 84
Bankers' acceptances, including rediscounts			
Notes, drafts or bills of exchange, including rediscounts			
Overdrafts	63 69		63 69
Customers' liability account acceptances			
Liability of foreign banks and bankers' account of acceptances			
United States securities owned			
All other bonds, warrants and securities, including premium thereon, less all offsetting bond adjustment accounts	60,294 26		60,294 26
Bank premises, furniture and fixtures and safe deposit vaults	22 888 74	14,892 05	37,780 79
Other real estate owned			
Due from Federal Reserve Bank			
Due from other banks	5,476 42	5,718 53	11,194 95
Actual cash on hand	9,411 73	2,560 03	11,971 76
Exchanges for clearing house			
Checks and other cash items			
Items with Federal Reserve Bank in process of collection			
Other resources	50 00		50 00
Totals	\$169,447 68	\$62,695 61	\$232,143 29
LIABILITIES.			
Capital paid in	\$25,000 00	\$25,000 00	\$50,000 00
Surplus			
All undivided profits, less expenses, interest and taxes paid	2,722 94	2,997 49	5,720 43
Bills payable with Federal Reserve Bank, other than rediscounts			
Bills payable other than with Federal Reserve Bank, including all obligations representing money borrowed, other than rediscounts		10,000 00	10,000 00
Liabilities for rediscount with Federal Reserve Bank			
Liabilities for rediscounts other than with Federal Reserve Bank			
Deposits due to banks			
Dividends unpaid			
Individual deposits subject to check	81,180 75		81,180 75
Savings deposits		24,698 12	24,698 12
Demand certificates of deposit			
Time certificates of deposit	5,600 00		5,600 00
Certified checks			
Cashiers' checks	4,917 99		4,917 99
State, county and municipal deposits	50,000 00		50,000 00
United States and postal savings deposits			
Letters of credit and travelers' checks sold for cash and now out- standing			
Acceptances executed by or for account of or under guarantee of this bank, except those held by this bank			
Liability account acceptances executed to furnish dollar exchange			
Other liabilities	26 00		26 00
Totals	\$169,447 68	\$62,695 61	\$232,143 29
Interest earned, not collected, not included in resources or liabilities	\$1,209 85	\$260 00	\$1,469 85

UNION STATE BANK. LONG BEACH.

Incorporated November 20, 1922.

753

Officers—R. B. Farris, President; Leo M. Meeker, Vice President; E. G. Greenawald, Assistant Cashier.
 Directors—R. B. Farris, Ross E. Hall, C. F. Higgins, H. P. Welborn, Leo M. Meeker.

STATEMENT OF JUNE 30, 1924.

	Commercial	Savings	Combined
RESOURCES.			
Loans and discounts, including rediscounts	\$208,759 28	\$6,900 00	\$215,659 28
Bankers' acceptances, including rediscounts			
Notes, drafts or bills of exchange, including rediscounts			
Overdrafts			
Customers' liability account acceptances			
Liability of foreign banks and bankers' account of acceptances			
United States securities owned	2,099 09		2,099 09
All other bonds, warrants and securities, including premium thereon, less all offsetting bond adjustment accounts	89,149 45		89,149 45
Bank premises, furniture and fixtures and safe deposit vaults	16,052 97		16,052 97
Other real estate owned			
Due from Federal Reserve Bank			
Due from other banks	87,533 05	35,075 00	122,608 05
Actual cash on hand	24,372 33	3,825 52	28,197 85
Exchanges for clearing house	4,672 39		4,672 39
Checks and other cash items			
Items with Federal Reserve Bank in process of collection			
Other resources	1,153 00		1,153 00
Totals	\$433,791 56	\$45,800 52	\$479,592 08
LIABILITIES.			
Capital paid in	\$45,000 00	\$5,000 00	\$50,000 00
Surplus	5,000 00		5,000 00
All undivided profits, less expenses, interest and taxes paid	6,158 20	1,229 75	7,387 95
Bills payable with Federal Reserve Bank, other than rediscounts			
Bills payable other than with Federal Reserve Bank, including all obligations representing money borrowed, other than rediscounts			
Liabilities for rediscount with Federal Reserve Bank			
Liabilities for rediscounts other than with Federal Reserve Bank			
Deposits due to banks			
Dividends unpaid			
Individual deposits subject to check	288,589 88		288,589 88
Savings deposits		39,570 77	39,570 77
Demand certificates of deposit			
Time certificates of deposit	7,513 46		7,513 46
Certified checks	4 30		4 30
Cashiers' checks	5,712 12		5,712 12
State, county and municipal deposits	75,000 00		75,000 00
United States and postal savings deposits			
Letters of credit and travelers' checks sold for cash and now out- standing			
Acceptances executed by or for account of or under guarantee of this bank, except those held by this bank			
Liability account acceptances executed to furnish dollar exchange			
Other liabilities	803 60		803 60
Totals	\$433,791 56	\$45,800 52	\$479,592 08
Interest earned, not collected, not included in resources or liabilities	\$1,450 00	\$210 00	\$1,660 00

THE FIRST TRUST AND SAVINGS BANK OF SAN DIEGO. SAN DIEGO.

Incorporated January 1, 1923.

754

Officers—J. D. Spreckels, Chairman of Board; F. J. Belcher, Jr., President; I. I. Irwin, G. S. Pickrell, Vice Presidents; Lane D. Webber, Vice President and Trust Officer; J. O. Miller, Cashier; Frank Von Tesmar, Secretary, Treasurer and Assistant Cashier; E. B. Kinney, Assistant Cashier and Trust Officer; J. L. Buck, A. W. Messner, Assistant Cashier.

Directors—J. D. Spreckels, F. J. Belcher, Jr., F. M. White, Wm. Clayton, Eugene Dancy, D. F. Garrettsen, C. S. Judson, H. L. Sullivan, P. H. Goodwin, I. I. Irwin, Lane D. Webber.

STATEMENT OF JUNE 30, 1924.

	Commercial	Savings	Court Trusts	Private Trusts	Combined
RESOURCES.					
Loans and discounts, including rediscounts	\$493,610 72	\$2,128,726 52			\$2,622,337 24
Bankers' acceptances, including rediscounts					
Notes, drafts or bills of exchange, including rediscounts					
Overdrafts	4,671 08				4,671 08
Customers' liability account acceptances					
Liability of foreign banks and bankers on account of acceptances					
United States securities owned	437,756 86	125,752 75			563,509 61
All other bonds, warrants and securities, including premium thereon, less all offsetting bond adjustment accounts	446,392 40	166,038 29	\$50,330 01	\$50,571 72	713,332 42
Bank premises, furniture and fixtures and safe deposit vaults	123,656 09				123,656 09
Other real estate owned					
Due from Federal Reserve Bank	11,119 46	2,296 53			13,415 99
Due from other banks	184,883 69	50,926 83			235,810 52
Actual cash on hand	103,897 94	51,799 54			155,697 48
Exchanges for clearing house	21,132 75				21,132 75
Checks and other cash items	576 34				576 34
Items with Federal Reserve Bank in process of collection					
Advances to court trusts					
Other resources	44,733 62		2,169 99	1,928 28	48,831 89
Totals	\$1,872,430 95	\$2,525,540 46	\$52,500 00	\$52,500 00	\$4,502,971 41
LIABILITIES.					
Capital paid in	\$150,000 00	\$250,000 00	\$50,000 00	\$50,000 00	\$500,000 00
Surplus	50,000 00	50,000 00			100,000 00
Amount segregated for protection of court and private trusts, national banks only					
All undivided profits, less expenses, interest and taxes paid	79,574 50	20,000 00	2,500 00	2,500 00	104,574 50
Bills payable with Federal Reserve Bank other than rediscounts					
Bills payable other than with Federal Reserve Bank, including all obligations representing money borrowed, other than rediscounts					
Liabilities for rediscounts with Federal Reserve Bank					
Liabilities for rediscounts other than with Federal Reserve Bank					
Deposits due to banks	105 61				105 61
Dividends unpaid					
Individual deposits subject to check	1,133,801 85				1,133,801 85
Savings deposits		2,041,327 64			2,041,327 64
Demand certificates of deposit	4,587 00				4,587 00
Time certificates of deposit	76,956 93				76,956 93
Certified checks	571 25				571 25
Cashiers' checks	22,423 22				22,423 22
State, county and municipal deposits	346,963 84	150,000 00			496,963 84
United States and postal savings deposits	1,536 53				1,536 53

THE FIRST TRUST AND SAVINGS BANK OF SAN DIEGO. SAN DIEGO—
Continued.

	Commercial	Savings	Court Trusts	Private Trusts	Combined
LIABILITIES—Continued.					
Letters of credit and travelers' checks sold for cash and now outstanding.....					
Acceptances executed by or for account of or under guarantee of this bank, except those held by this bank.....					
Liability account acceptances executed to furnish dollar exchange.....					
Deposits of money received from executors, administrators, guardians, assigners, receivers or trustees.....					
Fund for advances to court trusts.....					
Other liabilities.....	\$5,910 22	\$14,212 82			\$20,123 04
Totals.....	\$1,872,430 95	\$2,525,540 46	\$52,500 00	\$52 500 00	\$4,502,971 41
Interest earned but not collected, not included in resources or liabilities.....	\$22,205 95				

TRUST RESOURCES	Court Trusts	TRUST LIABILITIES	Court Trusts
Personal assets received from executors, administrators, guardians, assignees, receivers or trustees.....	\$70,827 50	Personal assets received from executors, administrators, guardians, assignees, receivers or trustees.....	\$70,827 50
Trust investments, personal property.....	70,041 00	Trusts held in capacity of executor, administrator, guardian, assignee, receiver or trustee.....	104,717 17
Trust investments, real property.....	25,052 98	Private trusts, specially designated and construed as court trusts, under supervision.....	
Due from banks.....	9 623 19		
Cash on hand.....			
Total.....	\$175,544 67	Total.....	\$175,544 67

NOTE.—The above statement includes the business of branch offices at Coronado, East San Diego, Thirtieth and University, San Diego.

AMERICAN SAVINGS BANK. POMONA.

Incorporated January 6, 1923.

755

Officers—F. E. Graham, President; Jack Black, J. F. Lobingier, Vice Presidents; F. C. Robinson, Cashier; J. P. Storra, Treasurer.
 Directors—F. E. Graham, W. M. Avis, Raymond M. Davis, Bert L. Cooper, J. F. Lobingier, H. J. Nichols, Jack Black, A. J. Curry, B. T. Harvey.

STATEMENT OF JUNE 30, 1924.

	Commercial	Savings	Combined
RESOURCES.			
Loans and discounts, including rediscounts.....		\$253,068 60	
Bankers' acceptances, including rediscounts.....			
Notes, drafts or bills of exchange, including rediscounts.....			
Overdrafts.....			
Customers' liability account acceptances.....			
Liability of foreign banks and bankers' account of acceptances.....			
United States securities owned.....		18,100 00	
All other bonds, warrants and securities, including premium thereon, less all offsetting bond adjustment accounts.....		53,873 57	
Bank premises, furniture and fixtures and safe deposit vaults.....		15,000 00	
Other real estate owned.....			
Due from Federal Reserve Bank.....		4,000 00	
Due from other banks.....		4,056 31	
Actual cash on hand.....		3,266 44	
Exchanges for clearing house.....			
Checks and other cash items.....			
Items with Federal Reserve Bank in process of collection.....			
Other resources.....			
Total.....		\$361,364 92	
LIABILITIES.			
Capital paid in.....		\$75,000 00	
Surplus.....			
All undivided profits, less expenses, interest and taxes paid.....		9,066 63	
Bills payable with Federal Reserve Bank, other than rediscounts.....			
Bills payable other than with Federal Reserve Bank, including all obligations representing money borrowed, other than rediscounts.....			
Liabilities for rediscount with Federal Reserve Bank.....			
Liabilities for rediscounts other than with Federal Reserve Bank.....			
Deposits due to banks.....			
Dividends unpaid.....			
Individual deposits subject to check.....			
Savings deposits.....		231,298 29	
Demand certificates of deposit.....			
Time certificates of deposit.....			
Certified checks.....			
Cashiers' checks.....			
State, county and municipal deposits.....		46,000 00	
United States and postal savings deposits.....			
Letters of credit and travelers' checks sold for cash and now out- standing.....			
Acceptances executed by or for account of or under guarantee of this bank, except those held by this bank.....			
Liability account acceptances executed to furnish dollar exchange.....			
Other liabilities.....			
Total.....		\$361,364 92	
Interest earned, not collected, not included in resources or liabilities.....		\$5,871 00	

BANK OF SANTA FE SPRINGS. SANTA FE SPRINGS.

Incorporated January 5, 1923.

756

Officers—E. O. Hanson, President; Knute B. Norswing, Oscar Sponheim, Vice Presidents; J. B. Johnson, Cashier.

Directors—E. O. Hanson, Knute B. Norswing, Oscar Sponheim, Hooker C. Dunbar, J. B. Johnson.

STATEMENT OF JUNE 30, 1924.

	Commercial	Savings	Combined
RESOURCES.			
Loans and discounts, including rediscounts.....	\$26,429 22	\$12,500 00	\$38,929 22
Bankers' acceptances, including rediscounts.....			
Notes, drafts or hills of exchange, including rediscounts.....			
Overdrafts.....	2 38		2 38
Customers' liability account acceptances.....			
Liability of foreign banks and bankers' account of acceptances.....			
United States securities owned.....	1,972 00		1,972 00
All other bonds, warrants and securities, including premium thereon, less all offsetting bond adjustment accounts.....	35,254 49		35,254 49
Bank premises, furniture and fixtures and safe deposit vaults.....	5,657 92		5,657 92
Other real estate owned.....	2,500 00		2,500 00
Due from Federal Reserve Bank.....			
Due from other banks.....	11,990 24	553 36	12,543 60
Actual cash on hand.....	3,923 10	138 36	4,061 41
Exchanges for clearing house.....	145 00		145 00
Checks and other cash items.....			
Items with Federal Reserve Bank in process of collection.....			
Other resources.....			
Totals.....	\$87,874 35	\$13,191 67	\$101,066 02
LIABILITIES.			
Capital paid in.....	\$15,000 00	\$10,000 00	\$25,000 00
Surplus.....			
All undivided profits, less expenses, interest and taxes paid.....	588 70		588 70
Bills payable with Federal Reserve Bank, other than rediscounts.....			
Bills payable other than with Federal Reserve Bank, including all obligations representing money borrowed, other than rediscounts.....	5,000 00		5,000 00
Liabilities for rediscount with Federal Reserve Bank.....			
Liabilities for rediscounts other than with Federal Reserve Bank.....			
Deposits due to banks.....			
Dividends unpaid.....			
Individual deposits subject to check.....	37,800 84		37,800 84
Savings deposits.....		3,191 67	3,191 67
Demand certificates of deposit.....			
Time certificates of deposit.....	3,528 31		3,528 31
Certified checks.....			
Cashiers' checks.....	956 50		956 50
State, county and municipal deposits.....	25,000 00		25,000 00
United States and postal savings deposits.....			
Letters of credit and travelers' checks sold for cash and now out- standing.....			
Acceptances executed by or for account of or under guarantee of this bank, except those held by this bank.....			
Liability account acceptances executed to furnish dollar exchange.....			
Other liabilities.....			
Totals.....	\$87,874 35	\$13,191 67	\$101,066 02
Interest earned, not collected, not included in resources or liabilities.....	\$300 00		\$300 00

THE YORK BOULEVARD STATE BANK. LOS ANGELES COUNTY.

Incorporated January 20, 1923.

757

Officers—John Sprietersbach, President; I. C. Ash, C. W. Carlisle, R. F. Carr, Vice Presidents; E. Rockhill, Cashier; Florence E. Rockhill, W. S. Hanson, Assistant Cashiers.
 Directors—John Sprietersbach, C. W. Carlisle, I. C. Ash, A. Eklof, J. S. Killian, N. M. Venberg, W. F. Junger, Geo. Cunningham, A. C. Swayze.

STATEMENT OF JUNE 30, 1924.

	Commercial	Savings	Combined
RESOURCES.			
Loans and discounts, including rediscounts.....	\$145,868 06	\$125,488 32	\$271,356 38
Bankers' acceptances, including rediscounts.....			
Notes, drafts or bills of exchange, including rediscounts.....			
Overdrafts.....	71 77		71 77
Customers' liability account acceptances.....			
Liability of foreign banks and bankers' account of acceptances.....			
United States securities owned.....	49,370 00		49,370 00
All other bonds, warrants and securities, including premium thereon, less all offsetting bond adjustment accounts.....	51,999 85	21,154 95	73,154 80
Bank premises, furniture and fixtures and safe deposit vaults.....	43,120 68		43,120 68
Other real estate owned.....			
Due from Federal Reserve Bank.....	15,000 00	4,000 00	19,000 00
Due from other banks.....	61,915 34	37,445 03	99,360 37
Actual cash on hand.....	12,123 13		12,123 13
Exchanges for clearing house.....	1,328 00		1,328 00
Checks and other cash items.....	393 40		393 40
Items with Federal Reserve Bank in process of collection.....			
Other resources.....	161 35		161 35
Totals.....	\$381,351 58	\$188,088 30	\$569,439 88
LIABILITIES.			
Capital paid in.....	\$37,500 00	\$12,500 00	\$50,000 00
Surplus.....		5,000 00	5,000 00
All undivided profits, less expenses, interest and taxes paid.....	2,393 27	34 65	2,427 92
Bills payable with Federal Reserve Bank, other than rediscounts.....			
Bills payable other than with Federal Reserve Bank, including all obligations representing money borrowed, other than rediscounts.....			
Liabilities for rediscount with Federal Reserve Bank.....			
Liabilities for rediscounts other than with Federal Reserve Bank.....			
Deposits due to banks.....			
Dividends unpaid.....	2,000 00		2,000 00
Individual deposits subject to check.....	282,069 38		282,069 38
Savings deposits.....		140,683 15	140,683 15
Demand certificates of deposit.....			
Time certificates of deposit.....		29,870 50	29,870 50
Certified checks.....	2,182 42		2,182 42
Cashiers' checks.....	5,206 51		5,206 51
State, county and municipal deposits.....	50,000 00		50,000 00
United States and postal savings deposits.....			
Letters of credit and travelers' checks sold for cash and now out- standing.....			
Acceptances executed by or for account of or under guarantee of this bank, except those held by this bank.....			
Liability account acceptances executed to furnish dollar exchange.....			
Other liabilities.....			
Totals.....	\$381,351 58	\$188,088 30	\$569,439 88
Interest earned, not collected, not included in resources or liabilities.....	\$4,000 00	\$2,000 00	\$6,000 00

CITIZENS STATE BANK. SANTA MONICA.

Incorporated December 18, 1922.

758

Officers—R. F. McClellan, President; W. S. Mortensen, Vice President; T. M. Perry, Vice President and Cashier; F. M. McBurney, Assistant Cashier and Secretary.
Directors—W. S. Mortensen, J. W. Schnell, R. F. McClellan, A. L. King, F. W. Kasl, P. J. Dudley, L. C. Torrance, Jr.

STATEMENT OF JUNE 30, 1924.

	Commercial	Savings	Combined
RESOURCES.			
Loans and discounts, including rediscounts.....	\$324,949 68	\$197,900 00	\$522,849 68
Bankers' acceptances, including rediscounts.....			
Notes, drafts or bills of exchange, including rediscounts.....			
Overdrafts.....	904 72		904 72
Customers' liability account acceptances.....			
Liability of foreign banks and bankers' account of acceptances.....			
United States securities owned.....	16,655 09		16,655 09
All other bonds, warrants and securities, including premium thereon, less all offsetting bond adjustment accounts.....	129,514 38	10,000 00	139,514 38
Bank premises, furniture and fixtures and safe deposit vaults.....	26,577 17	10,413 87	36,991 04
Other real estate owned.....			
Due from Federal Reserve Bank.....	3,927 42		3,927 42
Due from other banks.....	138,899 37	5,152 77	144,052 14
Actual cash on hand.....	46,976 26	5,233 71	52,209 97
Exchanges for clearing house.....	20,061 23		20,061 23
Checks and other cash items.....	247 01		247 01
Items with Federal Reserve Bank in process of collection.....	130 59		130 59
Other resources.....	9,477 72	109 19	9,586 91
Totals.....	\$718,320 64	\$228,809 54	\$947,130 18
LIABILITIES.			
Capital paid in.....	\$75,000 00	\$25,000 00	\$100,000 00
Surplus.....			
All undivided profits, less expenses, interest and taxes paid.....	1,952 25		1,952 25
Bills payable with Federal Reserve Bank, other than rediscounts.....			
Bills payable other than with Federal Reserve Bank, including all obligations representing money borrowed, other than rediscounts.....	33,150 00		33,150 00
Liabilities for rediscount with Federal Reserve Bank.....			
Liabilities for rediscounts other than with Federal Reserve Bank.....			
Deposits due to banks.....	62,041 87		62,041 87
Dividends unpaid.....			
Individual deposits subject to check.....	435,579 67		435,579 67
Savings deposits.....		198,535 41	198,535 41
Demand certificates of deposit.....			
Time certificates of deposit.....	2,139 63	1,225 00	3,364 63
Certified checks.....	39 10		39 10
Cashiers' checks.....	8,418 12		8,418 12
State, county and municipal deposits.....	100,000 00		100,000 00
United States and postal savings deposits.....			
Letters of credit and travelers' checks sold for cash and now out- standing.....			
Acceptances executed by or for account of or under guarantee of this bank, except those held by this bank.....			
Liability account acceptances executed to furnish dollar exchange.....			
Other liabilities.....		4,049 13	4,049 13
Totals.....	\$718,320 64	\$228,809 54	\$947,130 18
Interest earned, not collected, not included in resources or liabilities.....	\$3,000 00	\$1,500 00	\$4,500 00

NOTE.—The above statement includes the business of a branch office at Ocean Park.

BANK OF AMERICA. LOS ANGELES.

Incorporated February 2, 1923.

761

Officers—Orra E. Monnette, President; J. L. Williams, W. J. Braunschweiger, G. D. Robertson, J. L. VanNorman, M. J. Monnette, Vice Presidents; Jay E. Randall, Vice President and Trust Officer; J. R. Rutherford, Cashier; Byron M. Pattison, Vice President and Manager, Wilshire-Western office; D. E. MacVicar, L. F. Lamont, Assistant Cashiers; Harrol R. Smith, Assistant Cashier and Secretary; V. P. Showers, Assistant Trust Officer; E. N. Brown, Auditor; A. J. Keliber, Assistant Secretary.

Directors—Ernest S. Babcock, John S. Baker, Frank M. Bering, J. H. Birnbaum, W. J. Braunschweiger, Albert Brown, Roy C. Burton, Kemper Campbell, H. L. Carnahan, Chas. C. Chapman, Darrell Condeley, Edward A. Dickson, Will S. Fawcett, Dr. Arthur F. Godin, C. A. Johnson, J. R. Rutherford, Jay Lawyer, Lloyd W. McAtee, George W. McCune, M. J. Monnette, Orra E. Monnette, Byron M. Pattison, Jay E. Randall, G. D. Robertson, Myer Siegel, Harrol R. Smith, Raymond S. Taylor, E. Palmer Tucker, J. L. VanNorman, Dwight Whiting, J. L. Williams, D. M. Blanchard, V. P. Showers.

STATEMENT OF JUNE 30, 1924.

	Commercial	Savings	Court Trusts	Private Trusts	Combiacd
RESOURCES.					
Loans and discounts, including rediscounts...	\$4,149,779 59	\$2,370,308 71		\$102,200 00	\$6,622,288 30
Bankers' acceptances, including rediscounts...					
Notes, drafts or bills of exchange, including rediscounts.....					2,320 20
Overdrafts.....	2,320 20				
Customers' liability account acceptances.....					
Liability of foreign banks and bankers on account of acceptances.....					
United States securities owned.....	119,492 10	2,000 00			121,492 10
All other bonds, warrants and securities, in- cluding premium thereon, less all offsetting bond adjustment accounts.....	502,997 65	1,581,097 23	\$97,750 00	100,000 00	2,281,844 88
Bank premises, furniture and fixtures and safe deposit vaults.....		321,770 23			321,770 23
Other real estate owned.....					
Due from Federal Reserve Bank.....	344,945 66				344,945 66
Due from other banks.....	372,863 67	81,349 47	12,250 00	9,600 00	476,063 14
Actual cash on hand.....	169,833 48	75,000 00		400 00	245,233 48
Exchanges for clearing house.....	149,610 21				149,610 21
Checks and other cash items.....	29,074 40				29,074 40
Items with Federal Reserve Bank in process of collection.....	193,765 36				193,765 36
Advances to court trusts.....					
Other resources.....	23,541 70	6,217 02			29,758 72
Totals.....	\$6,058,244 02	\$4,437,742 66	\$110,000 00	\$212,200 00	\$10,818,186 68
LIABILITIES.					
Capital paid in.....	\$800,000 00	\$300,000 00	\$100,000 00	\$100,000 00	\$1,300,000 00
Surplus.....	80,000 00	30,000 00	10,000 00	10,000 00	130,000 00
Amount segregated for protection of court and private trusts, national banks only.....					
All undivided profits, less expenses, interest and taxes paid.....	125,514 10				125,514 10
Bills payable with Federal Reserve Bank other than rediscounts.....					
Bills payable other than with Federal Reserve Bank, including all obligations representing money borrowed, other than rediscounts.....					
Liabilities for rediscounts with Federal Reserve Bank.....					
Liabilities for rediscounts other than with Federal Reserve Bank.....					
Deposits due to banks.....	97,478 64				97,478 64
Dividends unpaid.....					
Individual deposits subject to check.....	4,065,450 52				4,065,450 52
Savings deposits.....		4,076,522 57			4,076,522 57
Demand certificates of deposit.....	264,000 00				264,000 00
Time certificates of deposit.....	488,052 69				488,052 69
Certified checks.....	13,745 51				13,745 51
Cashiers' checks.....	49,954 52				49,954 52
State, county and municipal deposits.....					
United States and postal savings deposits.....					

BANK OF AMERICA. LOS ANGELES—Continued.

	Commercial	Savings	Court Trusts	Private Trusts	Combined
LIABILITIES—Continued.					
Letters of credit and travelers' checks sold for cash and now outstanding.....					
Acceptances executed by or for account of or under guarantee of this bank, except those held by this bank.....					
Liability account acceptances executed to furnish dollar exchange.....					
Deposits of money received from executors, administrators, guardians, assignees, receivers or trustees.....					
Fund for advances to court trusts.....					
Other liabilities.....	\$74,048 04	\$31,220 09		\$102,200 00	\$207,468 13
Totals.....	\$6,058,244 02	\$4,437,742 66	\$110,000 00	\$212,200 00	\$10,818,186 68
Interest earned but not collected, not included in resources or liabilities.....					

TRUST RESOURCES	Court Trusts	TRUST LIABILITIES	Court Trusts
Personal assets received from executors, administrators, guardians, assignees, receivers or trustees.....		Personal assets received from executors, administrators, guardians, assignees, receivers or trustees.....	
Trust investments, personal property.....		Trusts held in capacity of executor, administrator, guardian, assignee, receiver or trustee.....	\$423 16
Trust investments, real property.....		Private trusts, specially designated and construed as court trusts, under supervision.....	
Due from banks.....	\$423 16		
Cash on hand.....			
Total.....	\$423 16	Total.....	\$423 16

NOTE.—The above statement includes the business of a branch office at 635 S. Western avenue.

WEST ADAMS STATE BANK. LOS ANGELES COUNTY.

Incorporated December 28, 1922.

763

Officers—H. P. Taylor, President; W. E. Brock, H. S. Harrison, Vice Presidents; H. M. Buchanan, Cashier and Secretary.

Directors—H. P. Taylor, W. E. Brock, H. S. Harrison, H. M. Buchanan, Irving H. Hellman.

STATEMENT OF JUNE 30, 1924.

	Commercial	Savings	Combined
RESOURCES.			
Loans and discounts, including rediscounts.....	\$94,036 98	\$67,090 00	\$161,126 98
Bankers' acceptances, including rediscounts.....	-----	-----	-----
Notes, drafts or bills of exchange, including rediscounts.....	-----	-----	-----
Overdrafts.....	176 41	-----	176 41
Customers' liability account acceptances.....	-----	-----	-----
Liability of foreign banks and bankers' account of acceptances.....	-----	-----	-----
United States securities owned.....	41,319 36	-----	41,319 36
All other bonds, warrants and securities, including premium thereon, less all offsetting bond adjustment accounts.....	43,832 50	-----	43,832 50
Bank premises, furniture and fixtures and safe deposit vaults.....	24,125 56	15,000 00	39,125 56
Other real estate owned.....	-----	-----	-----
Due from Federal Reserve Bank.....	-----	-----	-----
Due from other banks.....	17,340 81	3,534 77	20,875 58
Actual cash on hand.....	12,535 90	2,012 24	14,548 14
Exchanges for clearing house.....	-----	-----	-----
Checks and other cash items.....	-----	-----	-----
Items with Federal Reserve Bank in process of collection.....	-----	-----	-----
Other resources.....	-----	-----	-----
Totals.....	\$233,367 52	\$87,637 01	\$321,004 53
LIABILITIES.			
Capital paid in.....	\$20,000 00	\$15,000 00	\$35,000 00
Surplus.....	7,000 00	-----	7,000 00
All undivided profits, less expenses, interest and taxes paid.....	1,935 03	-----	1,935 03
Bills payable with Federal Reserve Bank, other than rediscounts.....	-----	-----	-----
Bills payable other than with Federal Reserve Bank, including all obligations representing money borrowed, other than rediscounts.....	-----	-----	-----
Liabilities for rediscount with Federal Reserve Bank.....	-----	-----	-----
Liabilities for rediscounts other than with Federal Reserve Bank.....	-----	-----	-----
Deposits due to banks.....	-----	-----	-----
Dividends unpaid.....	955 00	-----	955 00
Individual deposits subject to check.....	166,423 91	-----	166,423 91
Savings deposits.....	-----	72,637 01	72,637 01
Demand certificates of deposit.....	-----	-----	-----
Time certificates of deposit.....	-----	-----	-----
Certified checks.....	-----	-----	-----
Cashiers' checks.....	2,053 58	-----	2,053 58
State, county and municipal deposits.....	35,000 00	-----	35,000 00
United States and postal savings deposits.....	-----	-----	-----
Letters of credit and travelers' checks sold for cash and now out- standing.....	-----	-----	-----
Acceptances executed by or for account of or under guarantee of this bank, except those held by this bank.....	-----	-----	-----
Liability account acceptances executed to furnish dollar exchange.....	-----	-----	-----
Other liabilities.....	-----	-----	-----
Totals.....	\$233,367 52	\$87,637 01	\$321,004 53
Interest earned, not collected, not included in resources or liabilities.....	-----	-----	-----

**HOME COMMERCIAL AND SAVINGS BANK OF SOUTH PASADENA.
SOUTH PASADENA.**

Incorporated October 19, 1922.

764

Officers—H. C. Mason, President; L. A. Norris, Frank H. Hale, Vice Presidents; O. R. Clanton, Cashier;
W. L. Parslow, Assistant Cashier.
Directors—H. C. Mason, L. A. Norris, Frank H. Hale, O. R. Clanton, F. A. Brown, R. G. Johns, George
H. Rust.

STATEMENT OF JUNE 30, 1924.

	Commercial	Savings	Combined
RESOURCES.			
Loans and discounts, including rediscounts.....	\$134,525 18	\$63,110 41	\$197,635 59
Bankers' acceptances, including rediscounts.....			
Notes, drafts or bills of exchange, including rediaccounts.....			
Overdrafts.....	106 35		106 35
Customers' liability account acceptances.....			
Liability of foreign banks and bankers' account of acceptances.....			
United States securities owned.....			
All other bonds, warrants and securities, including premium thereon, less all offsetting bond adjustment accounts.....	59,648 50	19,029 40	78,677 90
Bank premises, furniture and fixtures and safe deposit vaults.....	36,554 42	19,413 02	55,967 44
Other real estate owned.....			
Due from Federal Reserve Bank.....	5,000 00		5,000 00
Due from other banks.....	29,003 63	11,261 20	40,264 83
Actual cash on hand.....	2,766 51	3,489 73	6,256 24
Exchanges for clearing house.....	1,558 34		1,558 34
Checks and other cash items.....	85 44		85 44
Items with Federal Reserve Bank in process of collection.....			
Other resources.....			
Totals.....	\$269,248 37	\$116,303 76	\$385,552 13
LIABILITIES.			
Capital paid in.....	\$40,000 00	\$20,000 00	\$60,000 00
Surplus.....	2,500 00		2,500 00
All undivided profits, less expenses, interest and taxes paid.....	1,083 58	144 63	1,228 21
Bills payable with Federal Reserve Bank, other than rediscounts.....			
Bills payable other than with Federal Reserve Bank, including all obligations representing money borrowed, other than rediscounts.....			
Liabilities for rediaccount with Federal Reserve Bank.....			
Liabilities for rediaccounts other than with Federal Reserve Bank.....			
Deposits due to banks.....			
Dividends unpaid.....			
Individual deposits subject to check.....	159,068 91		159,068 91
Savings deposits.....		87,240 81	87,240 81
Demand certificates of deposit.....			
Time certificates of deposit.....		7,668 32	7,668 32
Certified checks.....			
Cashiers' checks.....	28,831 60		28,831 60
State, county and municipal deposits.....	37,761 28		37,761 28
United States and postal savings deposits.....			
Letters of credit and travelers' checks sold for cash and now out- standing.....			
Acceptances executed by or for account of or under guarantee of this bank, except those held by this bank.....			
Liability account acceptances executed to furnish dollar exchange.....			
Other liabilities.....		1,250 00	1,250 00
Totals.....	\$269,248 37	\$116,303 76	\$385,552 13
Interest earned, not collected, not included in resources or liabilities.....	\$3,710 00	\$1,530 00	\$5,240 00

COMMUNITY STATE BANK. BELL.

Incorporated January 27, 1923.

765

Officers—H. L. Porter, President; R. F. Daily, Cashier.

Directors—H. L. Porter, R. F. Daily, P. E. Benjamin, Ray F. Chesley, A. M. Fought.

STATEMENT OF JUNE 30, 1924.

	Commercial	Savings	Combined
RESOURCES.			
Loans and discounts, including rediscounts.....	\$162,034 94	\$51,600 00	\$213,634 94
Bankers' acceptances, including rediscounts.....			
Notes, drafts or bills of exchange, including rediscounts.....			
Overdrafts.....	787 31		787 31
Customers' liability account acceptances.....			
Liability of foreign banks and bankers' account of acceptances.....			
United States securities owned.....			
All other bonds, warrants and securities, including premium thereon, less all offsetting bond adjustment accounts.....	44,927 64		44,927 64
Bank premises, furniture and fixtures and safe deposit vaults.....	7,867 84		7,867 84
Other real estate owned.....			
Due from Federal Reserve Bank.....			
Due from other banks.....	31,160 73	2,218 60	33,379 33
Actual cash on hand.....	12,420 88	1,568 93	13,989 81
Exchanges for clearing house.....	488 85		488 85
Checks and other cash items.....			
Items with Federal Reserve Bank in process of collection.....			
Other resources.....			
Totals.....	\$259,688 19	\$55,387 53	\$315,075 72
LIABILITIES.			
Capital paid in.....	\$20,000 00	\$5,000 00	\$25,000 00
Surplus.....			
All undivided profits, less expenses, interest and taxes paid.....	1,307 91	*65 05	1,212 86
Bills payable with Federal Reserve Bank, other than rediscounts.....			
Bills payable other than with Federal Reserve Bank, including all obligations representing money borrowed, other than rediscounts.....			
Liabilities for rediscount with Federal Reserve Bank.....			
Liabilities for rediscounts other than with Federal Reserve Bank.....			
Deposits due to banks.....			
Dividends unpaid.....			
Individual deposits subject to check.....	192,686 72		192,686 72
Savings deposits.....		45,367 58	45,367 58
Demand certificates of deposit.....			
Time certificates of deposit.....		5,085 00	5,085 00
Certified checks.....	430 74		430 74
Cashiers' checks.....	5,262 82		5,262 82
State, county and municipal deposits.....	40,000 00		4,000 00
United States and postal savings deposits.....			
Letters of credit and travelers' checks sold for cash and now out- standing.....			
Acceptances executed by or for account of or under guarantee of this bank, except those held by this bank.....			
Liability account acceptances executed to furnish dollar exchange.....			
Other liabilities.....			
Totals.....	\$259,688 19	\$55,387 53	\$315,075 72
Interest earned, not collected, not included in resources or liabilities.....	\$1,400 00	\$300 00	\$1,700 00

*Deficit.

FIRST STATE BANK. SHERMAN.

Incorporated December 28, 1922.

767

Officers—Thos. T. Snell, President; L. T. Swall, H. A. Isham, Vice Presidents; F. E. Whitcomb, Cashier;
S. L. Isham, Secretary and Treasurer.

Directors—Thos. T. Snell, L. T. Swall, H. A. Isham, P. E. Benedict, James M. Gulley.

STATEMENT OF JUNE 30, 1924.

	Commercial	Savings	Combined
RESOURCES.			
Loans and discounts, including rediscounts		\$104,205 00	
Bankers' acceptances, including rediscounts			
Notes, drafts or bills of exchange, including rediscounts			
Overdrafts			
Customers' liability account acceptances			
Liability of foreign banks and bankers' account of acceptances			
United States securities owned			
All other bonds, warrants and securities, including premium thereon, less all offsetting bond adjustment accounts		28,879 80	
Bank premises, furniture and fixtures and safe deposit vaults		11,526 40	
Other real estate owned			
Due from Federal Reserve Bank			
Due from other banks		39,030 77	
Actual cash on hand		3,791 60	
Exchanges for clearing house		89 00	
Checks and other cash items			
Items with Federal Reserve Bank in process of collection			
Other resources			
Total		\$187,522 57	
LIABILITIES.			
Capital paid in		\$25,000 00	
Surplus			
All undivided profits, less expenses, interest and taxes paid		4,150 82	
Bills payable with Federal Reserve Bank, other than rediscounts			
Bills payable other than with Federal Reserve Bank, including all obligations representing money borrowed, other than rediscounts			
Liabilities for rediscount with Federal Reserve Bank			
Liabilities for rediscounts other than with Federal Reserve Bank			
Deposits due to banks			
Dividends unpaid			
Individual deposits subject to check			
Savings deposits		133,366 75	
Demand certificates of deposit			
Time certificates of deposit			
Certified checks			
Cashiers' checks			
State, county and municipal deposits		25,000 00	
United States and postal savings deposits			
Letters of credit and travelers' checks sold for cash and now out- standing			
Acceptances executed by or for account of or under guarantee of this bank, except those held by this bank			
Liability account acceptances executed to furnish dollar exchange			
Other liabilities		5 00	
Total		\$187,522 57	
Interest earned, not collected, not included in resources or liabilities.			

THE BERKELEY BANK. BERKELEY.

Incorporated March 5, 1923.

768

Officers—W. F. Morrish, President; Perry Tompkins, G. L. Pape, Vice Presidents; W. W. Sorrick, Cashier; W. T. Jenkins, Assistant Cashier.
 Directors—Chester H. Rowell, Lester W. Hink, Max Thelen, H. C. Macauley, G. A. Mattern, Dr. Elwood Mead, W. F. Morrish, Joe M. Park, G. L. Pape, Perry Tompkins, Wm. R. Thorsen.

STATEMENT OF JUNE 30, 1924.

	Commercial	Savings	Combined
RESOURCES.			
Loans and discounts, including rediscounts		\$1,662,152 30	\$1,662,152 30
Bankers' acceptances, including rediscounts		21,937 05	21,937 05
Notes, drafts or bills of exchange, including rediscounts		327,500 00	327,500 00
Overdrafts	\$225 17		225 17
Customers' liability account acceptances			
Liability of foreign banks and bankers' account of acceptances			
United States securities owned		131,257 40	131,257 40
All other bonds, warrants and securities, including premium thereon, less all offsetting bond adjustment accounts	73,376 30	674,508 97	747,885 27
Bank premises, furniture and fixtures and safe deposit vaults	6,661 79	288,584 66	295,246 45
Other real estate owned			
Due from Federal Reserve Bank			
Due from other banks	65,873 57	201,264 01	267,137 58
Actual cash on hand	10,799 67	76,584 47	87,384 14
Exchanges for clearing house			
Checks and other cash items	25 00		25 00
Items with Federal Reserve Bank in process of collection			
Other resources		100 00	100 00
Totals	\$156,961 50	\$3,383,888 86	\$3,540,850 36
LIABILITIES.			
Capital paid in	\$20,000 00	\$230,000 00	\$250,000 00
Surplus		54,000 00	54,000 00
All undivided profits, less expenses, interest and taxes paid		5,159 95	5,159 95
Bills payable with Federal Reserve Bank, other than rediscounts			
Bills payable other than with Federal Reserve Bank, including all obligations representing money borrowed, other than rediscounts			
Liabilities for rediscount with Federal Reserve Bank			
Liabilities for rediscounts other than with Federal Reserve Bank			
Deposits due to banks			
Dividends unpaid		5,005 00	5,005 00
Individual deposits subject to check	134,070 11		134,070 11
Savings deposits		2,655,042 08	2,655,042 08
Demand certificates of deposit			
Time certificates of deposit		31,730 86	31,730 86
Certified checks	42 00		42 00
Cashiers' checks	2,849 39		2,849 39
State, county and municipal deposits		250,000 00	250,000 00
United States and postal savings deposits			
Letters of credit and travelers' checks sold for cash and now outstanding			
Acceptances executed by or for account of or under guarantee of this bank, except those held by this bank			
Liability account acceptances executed to furnish dollar exchange		152,950 97	152,950 97
Other liabilities			
Totals	\$156,961 50	\$3,383,888 86	\$3,540,850 36
Interest earned, not collected, not included in resources or liabilities		\$1,500 00	\$1,500 00

NOTE.—The above statement includes the business of branch offices at Dwight way and Shattuck avenue, Adeline and Alcatraz.

FIRST COMMERCIAL BANK OF ORANGE. ORANGE.

Incorporated March 10, 1923.

769

Officers—R. R. Rees, President; W. G. Hagen, L. A. Stevenson, Vice Presidents; A. W. Swayze, Cashier; Jay Brown, Assistant Cashier.
 Directors—L. F. Coburn, W. G. Hagen, L. A. Stevenson, S. W. Smith, R. R. Rees, A. W. Swayze.

STATEMENT OF JUNE 30, 1924.

	Commercial	Savings	Combined
RESOURCES.			
Loans and discounts, including rediscounts.....	\$149,206 61	\$29,200 00	\$178,406 61
Bankers' acceptances, including rediscounts.....			
Notes, drafts or bills of exchange, including rediscounts.....			
Overdrafts.....	496 00		496 00
Customers' liability account acceptances.....			
Liability of foreign banks and bankers' account of acceptances.....			
United States securities owned.....	18,815 50	9,000 00	27,815 50
All other bonds, warrants and securities, including premium thereon, less all offsetting bond adjustment accounts.....	36,092 20		36,092 20
Bank premises, furniture and fixtures and safe deposit vaults.....	13,670 18	1,500 00	15,170 18
Other real estate owned.....			
Due from Federal Reserve Bank.....			
Due from other banks.....	35,253 38	6,010 72	41,264 10
Actual cash on hand.....	12,998 91	347 74	13,346 65
Exchanges for clearing house.....	1,614 37		1,614 37
Checks and other cash items.....			
Items with Federal Reserve Bank in process of collection.....			
Other resources.....	117 70		117 70
Totals.....	\$268,264 85	\$46,058 46	\$314,323 31
LIABILITIES.			
Capital paid in.....	\$50,000 00	\$25,000 00	\$75,000 00
Surplus.....			
All undivided profits, less expenses, interest and taxes paid.....	5,969 99	1,667 42	7,637 41
Bills payable with Federal Reserve Bank, other than rediscounts.....			
Bills payable other than with Federal Reserve Bank, including all obligations representing money borrowed, other than rediscounts.....	38,000 00		38,000 00
Liabilities for rediscount with Federal Reserve Bank.....			
Liabilities for rediscounts other than with Federal Reserve Bank.....			
Deposits due to banks.....			
Dividends unpaid.....			
Individual deposits subject to check.....	109,653 20		109,653 20
Savings deposits.....		19,391 04	19,391 04
Demand certificates of deposit.....			
Time certificates of deposit.....	14,509 86		14,509 86
Certified checks.....	476 18		476 18
Cashiers' checks.....	2,109 99		2,109 99
State, county and municipal deposits.....	47,545 63		47,545 63
United States and postal savings deposits.....			
Letters of credit and travelers' checks sold for cash and now out- standing.....			
Acceptances executed by or for account of or under guarantee of this bank, except those held by this bank.....			
Liability account acceptances executed to furnish dollar exchange.....			
Other liabilities.....			
Totals.....	\$268,264 85	\$46,058 46	\$314,323 31
Interest earned, not collected, not included in resources or liabilities.....	\$2,500 00	\$500 00	\$3,000 00

COMMERCIAL BANK OF PASADENA. PASADENA.

Incorporated, 1923.

770

Officers—R. R. Craig, President; J. W. Rogers, W. E. McCumiskey, Vice Presidents; W. D. Townsend, Cashier and Secretary; S. M. St. Clair, Treasurer.
 Directors—R. R. Craig, J. W. Rogers, W. D. Townsend, J. Y. Lucas, W. E. McCumiskey, Mack B. Jones, N. W. Hacker.

STATEMENT OF JUNE 30, 1924.

	Commercial	Savings	Combined
RESOURCES.			
Loans and discounts, including rediscounts	\$100,386 75	\$56,000 00	\$156,386 75
Bankers' acceptances, including rediscounts			
Notes, drafts or bills of exchange, including rediscounts			
Overdrafts	150 53		150 53
Customers' liability account acceptances	19,513 34		19,513 34
Liability of foreign banks and bankers' account of acceptances			
United States securities owned	1,269 97	40,117 67	41,387 64
All other bonds, warrants and securities, including premium thereon, less all offsetting bond adjustment accounts	22,692 50	4,981 60	27,674 10
Bank premises, furniture and fixtures and safe deposit vaults	29,985 96	19,988 65	49,974 61
Other real estate owned			
Due from Federal Reserve Bank			
Due from other banks	31,228 76	6,627 47	37,856 23
Actual cash on hand	10,801 79	1,691 87	12,493 66
Exchanges for clearing house	696 48		696 48
Checks and other cash items	8 86		8 86
Items with Federal Reserve Bank in process of collection			
Other resources			
Totals	\$216,764 94	\$129,407 26	\$346,172 20
LIABILITIES.			
Capital paid in	\$60,000 00	\$40,000 00	\$100,000 00
Surplus	6,000 00	4,000 00	10,000 00
All undivided profits, less expenses, interest and taxes paid	3,384 59	210 35	3,594 94
Bills payable with Federal Reserve Bank, other than rediscounts			
Bills payable other than with Federal Reserve Bank, including all obligations representing money borrowed, other than rediscounts			
Liabilities for rediscount with Federal Reserve Bank			
Liabilities for rediscounts other than with Federal Reserve Bank			
Deposits due to banks			
Dividends unpaid			
Individual deposits subject to check	146,325 66		146,325 66
Savings deposits		42,705 57	42,705 57
Demand certificates of deposit	95 00		95 00
Time certificates of deposit		7,491 34	7,491 34
Certified checks	157 20		157 20
Cashiers' checks	802 49		802 49
State, county and municipal deposits		35,000 00	35,000 00
United States and postal savings deposits			
Letters of credit and travelers' checks sold for cash and now out- standing			
Acceptances executed by or for account of or under guarantee of this bank, except those held by this bank			
Liability account acceptances executed to furnish dollar exchange			
Other liabilities			
Totals	\$216,764 94	\$129,407 26	\$346,172 20
Interest earned, not collected, not included in resources or liabilities			

EAGLE ROCK STATE BANK. EAGLE ROCK.

Incorporated March 21, 1923.

771

Officers—I. Klein, President; J. Posner, Vice President; G. Ellis Fry, Secretary and Cashier.
Directors—I. Klein, J. Posner, C. A. Adams, C. P. King, W. F. McCaleb.

STATEMENT OF JUNE 30, 1924.

	Commercial	Savings	Combined
RESOURCES.			
Loans and discounts, including rediscounts.....	\$61,511 13	\$21,958 77	\$83,469 90
Bankers' acceptances, including rediscounts.....			
Notes, drafts or bills of exchange, including rediscounts.....			
Overdrafts.....			
Customers' liability account acceptances.....			
Liability of foreign banks and bankers' account of acceptances.....			
United States securities owned.....		1,276 39	1,276 39
All other bonds, warrants and securities, including premium thereon, less all offsetting bond adjustment accounts.....	61,016 37		61,016 37
Bank premises, furniture and fixtures and safe deposit vaults.....	15,673 22	1,549 34	17,222 56
Other real estate owned.....			
Due from Federal Reserve Bank.....			
Due from other banks.....	16,313 76	17,798 84	34,112 60
Actual cash on hand.....	4,523 35	2,693 55	7,216 90
Exchanges for clearing house.....			
Checks and other cash items.....	5 00		5 00
Items with Federal Reserve Bank in process of collection.....			
Other resources.....	29 75		29 75
Totals.....	\$159,072 58	\$45,276 89	\$204,349 47
LIABILITIES.			
Capital paid in.....	\$30,000 00	\$20,000 00	\$50,000 00
Surplus.....	171 58	68 00	239 58
All undivided profits, less expenses, interest and taxes paid.....	1,544 23	612 00	2,156 23
Bills payable with Federal Reserve Bank, other than rediscounts.....			
Bills payable other than with Federal Reserve Bank, including all obligations representing money borrowed, other than rediscounts.....			
Liabilities for rediscount with Federal Reserve Bank.....			
Liabilities for rediscounts other than with Federal Reserve Bank.....			
Deposits due to banks.....			
Dividends unpaid.....			
Individual deposits subject to check.....	65,498 78		65,498 78
Savings deposits.....		24,596 89	24,596 89
Demand certificates of deposit.....			
Time certificates of deposit.....			
Certified checks.....	6 00		6 00
Cashiers' checks.....	9,657 63		9,657 63
State, county and municipal deposits.....	50,000 00		50,000 00
United States and postal savings deposits.....			
Letters of credit and travelers' checks sold for cash and now out- standing.....			
Acceptances executed by or for account of or under guarantee of this bank, except those held by this bank.....			
Liability account acceptances executed to furnish dollar exchange.....			
Other liabilities.....	2,194 36		2,194 36
Totals.....	\$159,072 58	\$45,276 89	\$204,349 47
Interest earned, not collected, not included in resources or liabilities.....			

HUNTINGTON PARK STATE BANK. HUNTINGTON PARK.

Incorporated March 26, 1923.

772

Officers—John L. Wood, President; F. D. Patty, Charles E. Sterk, Vice Presidents; D. R. Colegrove, Treasurer and Cashier.
 Directors—Charles Marisco, James W. Baker, John L. Wood, Earl Newmire, Clinton D. Hubbard.

STATEMENT OF JUNE 30, 1924.

	Commercial	Savings	Combined
RESOURCES.			
Loans and discounts, including rediscounts.....	\$162,957 02	\$55,250 00	\$218,207 02
Bankers' acceptances, including rediscounts.....			
Notes, drafts or bills of exchange, including rediscounts.....			
Overdrafts.....	658 68		658 68
Customers' liability account acceptances.....			
Liability of foreign banks and bankers' account of acceptances.....			
United States securities owned.....	17,188 49		17,188 49
All other bonds, warrants and securities, including premium thereon, less all offsetting bond adjustment accounts.....	28,451 80		28,451 80
Bank premises, furniture and fixtures and safe deposit vaults.....	11,358 09		11,358 09
Other real estate owned.....			
Due from Federal Reserve Bank.....			
Due from other banks.....	33,036 76	10,843 36	43,880 12
Actual cash on hand.....	9,563 89	4,248 11	13,812 00
Exchanges for clearing house.....	1,962 22		1,962 22
Checks and other cash items.....	61 00		61 00
Items with Federal Reserve Bank in process of collection.....			
Other resources.....			
Totals.....	\$265,237 95	\$70,341 47	\$335,579 42
LIABILITIES.			
Capital paid in.....	\$45,000 00	\$15,000 00	\$60,000 00
Surplus.....			
All undivided profits, less expenses, interest and taxes paid.....	313 24	1,039 54	1,352 78
Bills payable with Federal Reserve Bank, other than rediscounts.....			
Bills payable other than with Federal Reserve Bank, including all obligations representing money borrowed, other than rediscounts.....			
Liabilities for rediscount with Federal Reserve Bank.....			
Liabilities for rediscounts other than with Federal Reserve Bank.....			
Deposits due to banks.....			
Dividends unpaid.....			
Individual deposits subject to check.....	172,479 20		172,479 20
Savings deposits.....		51,976 93	51,976 93
Demand certificates of deposit.....			
Time certificates of deposit.....		2,325 00	2,325 00
Certified checks.....	1,576 97		1,576 97
Cashiers' checks.....	5,868 54		5,868 54
State, county and municipal deposits.....	40,000 00		40,000 00
United States and postal savings deposits.....			
Letters of credit and travelers' checks sold for cash and now out- standing.....			
Acceptances executed by or for account of or under guarantee of this bank, except those held by this bank.....			
Liability account acceptances executed to furnish dollar exchange.....			
Other liabilities.....			
Totals.....	\$265,237 95	\$70,341 47	\$335,579 42
Interest earned, not collected, not included in resources or liabilities.....			

**CITIZENS SAVINGS AND COMMERCIAL BANK OF ALHAMBRA.
ALHAMBRA.**

Incorporated January 31, 1923.

773

Officers—Frank T. Olson, President; V. H. Jenkins, Vice President; S. A. Forman, Cashier; W. A. Savage, Assistant Cashier.
Directors—Frank T. Olson, S. A. Forman, V. H. Jenkins, L. A. Merritt, C. H. Munson, J. Homer Hough, H. S. Farrell.

STATEMENT OF JUNE 30, 1924.

	Commercial	Savings	Combined
RESOURCES.			
Loans and discounts, including rediscounts.....	\$206,462 16	\$119,950 00	\$326,412 16
Bankers' acceptances, including rediscounts.....			
Notes, drafts or bills of exchange, including rediscounts.....			
Overdrafts.....	180 80		180 80
Customers' liability account acceptances.....			
Liability of foreign banks and bankers' account of acceptances.....			
United States securities owned.....	7,153 04		7,153 04
All other bonds, warrants and securities, including premium thereon, less all offsetting bond adjustment accounts.....	94,621 62	22,550 20	117,171 82
Bank premises, furniture and fixtures and safe deposit vaults.....	13,759 56		13,759 56
Other real estate owned.....			
Due from Federal Reserve Bank.....			
Due from other banks.....	53,349 93	9,087 63	62,437 56
Actual cash on hand.....	31,028 14	4,500 00	35,528 14
Exchanges for clearing house.....	3,597 53		3,597 53
Checks and other cash items.....	99 13		99 13
Items with Federal Reserve Bank in process of collection.....			
Other resources.....	4,175 50		4,175 50
Totals.....	\$414,427 41	\$156,087 83	\$570,515 24
LIABILITIES.			
Capital paid in.....	\$38,000 00	\$12,000 00	\$50,000 00
Surplus.....			
All undivided profits, less expenses, interest and taxes paid.....	2,689 38	3,332 31	6,021 69
Bills payable with Federal Reserve Bank, other than rediscounts.....			
Bills payable other than with Federal Reserve Bank, including all obligations representing money borrowed, other than rediscounts.....			
Liabilities for rediscount with Federal Reserve Bank.....			
Liabilities for rediscounts other than with Federal Reserve Bank.....			
Deposits due to banks.....			
Dividends unpaid.....			
Individual deposits subject to check.....	310,614 04		310,614 04
Savings deposits.....		122,440 86	122,440 86
Demand certificates of deposit.....			
Time certificates of deposit.....		6,314 66	6,314 66
Certified checks.....	140 00		140 00
Cashiers' checks.....	4,883 99		4,883 99
State, county and municipal deposits.....	58,100 00	12,000 00	70,100 00
United States and postal savings deposits.....			
Letters of credit and travelers' checks sold for cash and now out- standing.....			
Acceptances executed by or for account of or under guarantee of this bank, except those held by this bank.....			
Liability account acceptances executed to furnish dollar exchange.....			
Other liabilities.....			
Totals.....	\$414,427 41	\$156,087 83	\$570,515 24
Interest earned, not collected, not included in resources or liabilities.....	\$1,270 00	\$720 00	\$1,990 00

**HOME STATE BANK OF HUNTINGTON BEACH.
HUNTINGTON BEACH.**

Incorporated March 27, 1923.

774

Officers—James J. Conrad, President; Hansler Larter, Vice President; Eddy Suter, Vice President and Cashier; Wilkie Collins, P. B. Hess, Assistant Cashiers; J. K. McDonald, Secretary.
Directors—S. R. Bowen, Chairman; Jas. J. Conrad, Hansler Larter, E. A. Suter, Dr. J. C. Hethcock, J. K. McDonald, E. G. Conrad.

STATEMENT OF JUNE 30, 1924.

	Commercial	Savings	Combined
RESOURCES.			
Loans and discounts, including rediscounts.....	\$70,615 88	\$31,558 69	\$102 174 57
Bankers' acceptances, including rediscounts.....			
Notes, drafts or bills of exchange, including rediscounts.....			
Overdrafts.....	254 74		254 74
Customers' liability account acceptances.....			
Liability of foreign banks and bankers' account of acceptances.....			
United States securities owned.....			
All other bonds, warrants and securities, including premium thereon, less all offsetting bond adjustment accounts.....	116,532 95	41,125 90	157,658 85
Bank premises, furniture and fixtures and safe deposit vaults.....	20,356 40		20,356 40
Other real estate owned.....			
Due from Federal Reserve Bank.....			
Due from other banks.....	27,329 63	3,273 72	30,603 35
Actual cash on hand.....	19,425 40	1,750 00	21,175 40
Exchanges for clearing house.....	2,685 82		2,685 82
Checks and other cash items.....			
Items with Federal Reserve Bank in process of collection.....			
Other resources.....	469 50		469 50
Totals.....	\$257,670 32	\$77,708 31	\$335,378 63
LIABILITIES.			
Capital paid in.....	\$35,000 00	\$15,000 00	\$50,000 00
Surplus.....			
All undivided profits, less expenses, interest and taxes paid.....	2,072 54		2,072 54
Bills payable with Federal Reserve Bank, other than rediscounts.....			
Bills payable other than with Federal Reserve Bank, including all obligations representing money borrowed, other than rediscounts.....			
Liabilities for rediscount with Federal Reserve Bank.....			
Liabilities for rediscounts other than with Federal Reserve Bank.....			
Deposits due to banks.....			
Dividends unpaid.....			
Individual deposits subject to check.....	158,254 65		158,254 65
Savings deposits.....		60,599 20	60,599 20
Demand certificates of deposit.....			
Time certificates of deposit.....		1,752 16	1,752 16
Certified checks.....			
Cashiers' checks.....	12,349 43		12,349 43
State, county and municipal deposits.....	49,993 70		49,993 70
United States and postal savings deposits.....			
Letters of credit and travelers' checks sold for cash and now out- standing.....			
Acceptances executed by or for account of or under guarantee of this bank, except those held by this bank.....			
Liability account acceptances executed to furnish dollar exchange.....			
Other liabilities.....		356 95	356 95
Totals.....	\$257,670 32	\$77,708 31	\$335,378 63
Interest earned, not collected, not included in resources or liabilities.....	\$2,425 03	\$960 05	\$3,385 08

CITIZENS STATE BANK. LONG BEACH.

Incorporated April 25, 1923.

776

Officers—Frank F. Merriam, President; H. O. Henderson, Jonah Jones, Sr., Nathan Nash, Vice Presidents;
 Ralph W. Lewis, Secretary and Cashier; Max S. Lowe, Assistant Cashier.
 Directors—Charles L. Heartwell, H. O. Henderson, Jonah Jones, Sr., Frank F. Merriam, H. E. Myers,
 Nathan Nash, Grant Thornburgh.

STATEMENT OF JUNE 30, 1924.

	Commercial	Savings	Combined
RESOURCES.			
Loans and discounts, including rediscounts.....	\$190,646 22	\$32,000 00	\$222,646 22
Bankers' acceptances, including rediscounts.....			
Notes, drafts or bills of exchange, including rediscounts.....			
Overdrafts.....			
Customers' liability account acceptances.....			
Liability of foreign banks and bankers' account of acceptances.....			
United States securities owned.....		2,195 09	2,195 09
All other bonds, warrants and securities, including premium thereon, less all offsetting bond adjustment accounts.....	119,899 68	29,387 50	149,287 18
Bank premises, furniture and fixtures and safe deposit vaults.....	12,701 79		12,701 79
Other real estate owned.....			
Due from Federal Reserve Bank.....			
Due from other banks.....	43,434 82	24,739 60	68,174 42
Actual cash on hand.....	8,416 02	2,139 11	10,555 13
Exchanges for clearing house.....			
Checks and other cash items.....	389 15		389 15
Items with Federal Reserve Bank in process of collection.....			
Other resources.....			
Totals.....	\$375,487 68	\$90,461 30	\$465,948 98
LIABILITIES.			
Capital paid in.....	\$81,075 00	\$27,025 00	\$108,100 00
Surplus.....			
All undivided profits, less expenses, interest and taxes paid.....	1,438 25	2,085 14	3,523 39
Bills payable with Federal Reserve Bank, other than rediscounts.....			
Bills payable other than with Federal Reserve Bank, including all obligations representing money borrowed, other than rediscounts.....			
Liabilities for rediscount with Federal Reserve Bank.....			
Liabilities for rediscounts other than with Federal Reserve Bank.....			
Deposits due to banks.....			
Dividends unpaid.....			
Individual deposits subject to check.....	190,805 27		190,805 27
Savings deposits.....		35,424 66	35,424 66
Demand certificates of deposit.....			
Time certificates of deposit.....		25,926 50	25,926 50
Certified checks.....	122 80		122 80
Cashiers' checks.....	2,046 36		2,046 36
State, county and municipal deposits.....	100,000 00		100,000 00
United States and postal savings deposits.....			
Letters of credit and travelers' checks sold for cash and now out- standing.....			
Acceptances executed by or for account of or under guarantee of this bank, except those held by this bank.....			
Liability account acceptances executed to furnish dollar exchange.....			
Other liabilities.....			
Totals.....	\$375,487 68	\$90,461 30	\$465,948 98
Interest earned, not collected, not included in resources or liabilities.....	\$2,157 00	\$453 00	\$2,610 00

FIRST STATE BANK OF MONTEBELLO. MONTEBELLO.

Incorporated March 24, 1923.

777

Officers—Geo. S. Dodge, President; Arthur E. Ziglu, Vice President and Cashier.

Directors—Fred T. Beaty, B. E. Coffman, Walter F. Malone, Stanton J. Ellis, Wm .H. Yerian, Geo. S. Dodge, Arthur E. Ziglu.

STATEMENT OF JUNE 30, 1924.

	Commercial	Savings	Combined
RESOURCES.			
Loans and discounts, including rediscounts.....	\$115,011 38	\$34,559 26	\$149,570 64
Bankers' acceptances, including rediscounts.....			
Notes, drafts or bills of exchange, including rediscounts.....			
Overdrafts.....			
Customers' liability account acceptances.....			
Liability of foreign banks and bankers' account of acceptances.....			
United States securities owned.....	9,565 63		9,565 63
All other bonds, warrants and securities, including premium thereon, less all offsetting bond adjustment accounts.....	18,500 00	19,640 00	38,140 00
Bank premises, furniture and fixtures and safe deposit vaults.....	19,545 00		19,545 00
Other real estate owned.....			
Due from Federal Reserve Bank.....			
Due from other banks.....	42,667 49	4,237 66	46,905 15
Actual cash on hand.....	8,127 74	1,498 72	9,626 46
Exchanges for clearing house.....	2,428 39		2,428 39
Checks and other cash items.....			
Items with Federal Reserve Bank in process of collection.....			
Other resources.....			
Totals.....	\$215,845 63	\$59,935 64	\$275,781 27
LIABILITIES.			
Capital paid in.....	\$20,000 00	\$5,000 00	\$25,000 00
Surplus.....		2,500 00	2,500 00
All undivided profits, less expenses, interest and taxes paid.....	2,775 86		2,775 86
Bills payable with Federal Reserve Bank, other than rediscounts.....			
Bills payable other than with Federal Reserve Bank, including all obligations representing money borrowed, other than rediscounts.....			
Liabilities for rediscount with Federal Reserve Bank.....			
Liabilities for rediscounts other than with Federal Reserve Bank.....			
Deposits due to banks.....			
Dividends unpaid.....			
Individual deposits subject to check.....	153,575 27		153,575 27
Savings deposits.....		47,297 00	47,297 00
Demand certificates of deposit.....			
Time certificates of deposit.....		5,138 64	5,138 64
Certified checks.....			
Cashiers' checks.....	14,494 50		14,494 50
State, county and municipal deposits.....	25,000 00		25,000 00
United States and postal savings deposits.....			
Letters of credit and travelers' checks sold for cash and now out- standing.....			
Acceptances executed by or for account of or under guarantee of this bank, except those held by this bank.....			
Liability account acceptances executed to furnish dollar exchange.....			
Other liabilities.....			
Totals.....	\$215,845 63	\$59,935 64	\$275,781 27
Interest earned, not collected, not included in resources or liabilities.....	\$200 00	\$100 00	\$300 00

CITIZENS BANK. LAGUNA BEACH.

Incorporated March 12, 1923.

778

Officers—E. H. Wood, President; J. S. Thurston, J. L. Brickels, Vice Presidents; James B. Neel, Cashier; Otto J. Keefe, Assistant Cashier.
 Directors—E. H. Wood, J. S. Thurston, J. L. Brickels, N. E. West, J. J. Power, F. D. Pettes, C. D. Bronner.

STATEMENT OF JUNE 30, 1924.

	Commercial	Savings	Combined
RESOURCES.			
Loans and discounts, including rediscounts.....	\$71,504 67	\$9,500 00	\$81,004 67
Bankers' acceptances, including rediscounts.....	-----	-----	-----
Notes, drafts or bills of exchange, including rediscounts.....	-----	-----	-----
Overdrafts.....	124 89	-----	124 89
Customers' liability account acceptances.....	-----	-----	-----
Liability of foreign banks and bankers' account of acceptances.....	-----	-----	-----
United States securities owned.....	7,998 68	-----	7,998 68
All other bonds, warrants and securities, including premium thereon, less all offsetting bond adjustment accounts.....	12,050 00	14,050 00	26,100 00
Bank premises, furniture and fixtures and safe deposit vaults.....	8,048 23	-----	8,048 23
Other real estate owned.....	-----	-----	-----
Due from Federal Reserve Bank.....	-----	-----	-----
Due from other banks.....	15,292 67	17,653 19	32,945 86
Actual cash on hand.....	7,872 65	1,302 68	9,175 33
Exchanges for clearing house.....	-----	-----	-----
Checks and other cash items.....	-----	-----	-----
Items with Federal Reserve Bank in process of collection.....	-----	-----	-----
Other resources.....	60 08	74 70	134 78
Totals.....	\$122,951 87	\$42,580 57	\$165,532 44
LIABILITIES.			
Capital paid in.....	\$15,000 00	\$10,000 00	\$25,000 00
Surplus.....	8 37	20 93	29 30
All undivided profits, less expenses, interest and taxes paid.....	-----	-----	-----
Bills payable with Federal Reserve Bank, other than rediscounts.....	-----	-----	-----
Bills payable other than with Federal Reserve Bank, including all obligations representing money borrowed, other than rediscounts.....	-----	-----	-----
Liabilities for rediscount with Federal Reserve Bank.....	-----	-----	-----
Liabilities for rediscounts other than with Federal Reserve Bank.....	-----	-----	-----
Deposits due to banks.....	-----	-----	-----
Dividends unpaid.....	-----	-----	-----
Individual deposits subject to check.....	104,366 62	-----	104,366 62
Savings deposits.....	-----	10,559 64	10,559 64
Demand certificates of deposit.....	-----	-----	-----
Time certificates of deposit.....	1,300 00	-----	1,300 00
Certified checks.....	217 20	-----	217 20
Cashiers' checks.....	2,059 68	-----	2,059 68
State, county and municipal deposits.....	-----	22,000 00	22,000 00
United States and postal savings deposits.....	-----	-----	-----
Letters of credit and travelers' checks sold for cash and now out- standing.....	-----	-----	-----
Acceptances executed by or for account of or under guarantee of this bank, except those held by this bank.....	-----	-----	-----
Liability account acceptances executed to furnish dollar exchange.....	-----	-----	-----
Other liabilities.....	-----	-----	-----
Totals.....	\$122,951 87	\$42,580 57	\$165,532 44
Interest earned, not collected, not included in resources or liabilities.....	-----	-----	-----

SANTA MONICA BOULEVARD STATE BANK. LOS ANGELES.

Incorporated April 11, 1923.

779

Officers—R. E. Trengove, President; Walter E. Miller, Cashier and Secretary.
Directors—R. E. Trengove, H. Stanton, L. R. Sevier, Walter E. Miller.

STATEMENT OF JUNE 30, 1924.

	Commercial	Savings	Combined
RESOURCES.			
Loans and discounts, including rediscounts.....		\$2,750 00	\$2,750 00
Bankers' acceptances, including rediscounts.....			
Notes, drafts or bills of exchange, including rediscounts.....			
Overdrafts.....			
Customers' liability account acceptances.....			
Liability of foreign banks and bankers' account of acceptances.....			
United States securities owned.....			
All other bonds, warrants and securities, including premium thereon, less all offsetting bond adjustment accounts.....	\$5,829 20	7,000 00	12,829 20
Bank premises, furniture and fixtures and safe deposit vaults.....	5,273 79		5,273 79
Other real estate owned.....			
Due from Federal Reserve Bank.....			
Due from other banks.....	13,071 85	1,906 21	14,978 06
Actual cash on hand.....	2,477 66	532 51	3,010 17
Exchanges for clearing house.....			
Checks and other cash items.....			
Items with Federal Reserve Bank in process of collection.....			
Other resources.....	937 68	31 47	969 15
Totals.....	\$27,590 18	\$12,220 19	\$39,810 37
LIABILITIES.			
Capital paid in.....	\$15,000 00	\$10,000 00	\$25,000 00
Surplus.....			
All undivided profits, less expenses, interest and taxes paid.....		767 22	767 22
Bills payable with Federal Reserve Bank, other than rediscounts.....			
Bills payable other than with Federal Reserve Bank, including all obligations representing money borrowed, other than rediscounts.....			
Liabilities for rediscount with Federal Reserve Bank.....			
Liabilities for rediscounts other than with Federal Reserve Bank.....			
Deposits due to banks.....			
Dividends unpaid.....			
Individual deposits subject to check.....	12,590 14		12,590 14
Savings deposits.....		1,446 27	1,446 27
Demand certificates of deposit.....			
Time certificates of deposit.....			
Certified checks.....			
Cashiers' checks.....	04		04
State, county and municipal deposits.....			
United States and postal savings deposits.....			
Letters of credit and travelers' checks sold for cash and now out- standing.....			
Acceptances executed by or for account of or under guarantee of this bank, except those held by this bank.....			
Liability account acceptances executed to furnish dollar exchange.....		6 70	6 70
Other liabilities.....			
Totals.....	\$27,590 18	\$12,220 19	\$39,810 37
Interest earned, not collected, not included in resources or liabilities.....			

AMERICAN COMMERCIAL AND SAVINGS BANK. REDONDO BEACH.

Incorporated December 29, 1922.

780

Officers—C. E. Perkins, President; C. A. Sweetser, Vice President; Ernest C. Heath, Vice President and Cashier; Glenn W. Moor, Assistant Cashier and Assistant Secretary; R. R. Freeman, Secretary.
 Directors—C. E. Perkins, H. J. McNally, C. A. Sweetser, G. L. Irwin, Ernest C. Heath, W. N. Redmon, R. R. Freeman, L. B. Pemberton, J. W. Venable.

STATEMENT OF JUNE 30, 1924.

	Commercial	Savings	Combined
RESOURCES.			
Loans and discounts, including rediscounts.....	\$238,521 61	\$65,510 00	\$304,031 61
Bankers' acceptances, including rediscounts.....			
Notes, drafts or bills of exchange, including rediscounts.....			
Overdrafts.....			
Customers' liability account acceptances.....			
Liability of foreign banks and bankers' account of acceptances.....			
United States securities owned.....	12,148 00		12,148 00
All other bonds, warrants and securities, including premium thereon, less all offsetting bond adjustment accounts.....	104,505 60		104,505 60
Bank premises, furniture and fixtures and safe deposit vaults.....	74,941 60	25,000 00	99,941 60
Other real estate owned.....			
Due from Federal Reserve Bank.....			
Due from other banks.....	34,120 15	3,394 63	37,514 78
Actual cash on hand.....	18,530 93	5,575 83	24,106 76
Exchanges for clearing house.....	5,777 06		5,777 06
Checks and other cash items.....	1,034 58		1,034 58
Items with Federal Reserve Bank in process of collection.....			
Other resources.....			
Totals.....	\$489,579 53	\$99,480 46	\$589,059 99
LIABILITIES.			
Capital paid in.....	\$75,000 00	\$25,000 00	\$100,000 00
Surplus.....	2,500 00	500 00	3,000 00
All undivided profits, less expenses, interest and taxes paid.....	1,914 43	319 20	2,233 63
Bills payable with Federal Reserve Bank, other than rediscounts.....			
Bills payable other than with Federal Reserve Bank, including all obligations representing money borrowed, other than rediscounts.....	20,000 00		20,000 00
Liabilities for rediscount with Federal Reserve Bank.....			
Liabilities for rediscounts other than with Federal Reserve Bank.....			
Deposits due to banks.....			
Dividends unpaid.....			
Individual deposits subject to check.....	264,788 81		264,788 81
Savings deposits.....		73,661 26	73,661 26
Demand certificates of deposit.....			
Time certificates of deposit.....	10,212 53		10,212 53
Certified checks.....			
Cashiers' checks.....	24,463 65		24,463 65
State, county and municipal deposits.....	90,035 46		90,035 46
United States and postal savings deposits.....			
Letters of credit and travelers' checks sold for cash and now out- standing.....			
Acceptances executed by or for account of or under guarantee of this bank, except those held by this bank.....			
Liability account acceptances executed to furnish dollar exchange.....			
Other liabilities.....	664 65		664 65
Totals.....	\$489,579 53	\$99,480 46	\$589,059 99
Interest earned, not collected, not included in resources or liabilities.....	\$1,776 72	\$419 39	\$2,196 11

MONTEREY PARK COMMERCIAL AND SAVINGS BANK. MONTEREY PARK.

Incorporated May 28, 1923.

781

Officers—Chas. R. Henderson, President; C. B. Alexander, Vice President; O. F. Alford, Cashier.
 Directors—C. B. Alexander, Chas. R. Henderson, Edw. M. Loftus, Allen McComb, L. Richbart, Fred A. Turner.

STATEMENT OF JUNE 30, 1924.

	Commercial	Savings	Combined
RESOURCES.			
Loans and discounts, including rediscounts.....	\$78,994 32	\$36,700 00	\$115,694 32
Bankers' acceptances, including rediscounts.....
Notes, drafts or bills of exchange, including rediscounts.....
Overdrafts.....	28 01	28 01
Customers' liability account acceptances.....
Liability of foreign banks and bankers' account of acceptances.....
United States securities owned.....	6,947 50	6,947 50
All other bonds, warrants and securities, including premium thereon, less all offsetting bond adjustment accounts.....	5,522 50	73,401 75	78,924 25
Bank premises, furniture and fixtures and safe deposit vaults.....	8,678 18	4,689 35	13,367 53
Other real estate owned.....
Due from Federal Reserve Bank.....
Due from other banks.....	22,439 62	3,398 06	25,837 68
Actual cash on hand.....	7,505 07	1,970 02	9,475 09
Exchanges for clearing house.....	2,016 27	2,016 27
Checks and other cash items.....
Items with Federal Reserve Bank in process of collection.....
Other resources.....
Totals.....	\$128,415 53	\$127,106 68	\$255,427 92
LIABILITIES.			
Capital paid in.....	\$15,000 00	\$10,000 00	\$25,000 00
Surplus.....	1,250 00	1,250 00
All undivided profits, less expenses, interest and taxes paid.....	*3,231 56	94 29	*3 137 27
Bills payable with Federal Reserve Bank, other than rediscounts.....
Bills payable other than with Federal Reserve Bank, including all obligations representing money borrowed, other than rediscounts.....
Liabilities for rediscount with Federal Reserve Bank.....
Liabilities for rediscounts other than with Federal Reserve Bank.....
Deposits due to banks.....
Dividends unpaid.....
Individual deposits subject to check.....	109,800 39	109,800 39
Savings deposits.....	48,471 39	48,471 39
Demand certificates of deposit.....
Time certificates of deposit.....	3,500 00	3,500 00
Certified checks.....	7 20	7 20
Cashiers' checks.....	2,357 94	2,357 94
State, county and municipal deposits.....	65,000 00	65,000 00
United States and postal savings deposits.....
Letters of credit and travelers' checks sold for cash and now out- standing.....
Acceptances executed by or for account of or under guarantee of this bank, except those held by this bank.....
Liability account acceptances executed to furnish dollar exchange.....	41 00	41 00
Other liabilities.....
Totals.....	\$128,415 53	\$127,106 68	\$255,427 92
Interest earned, not collected, not included in resources or liabilities.....	\$440 00	\$1,618 00	\$2,058 00

*Deficit.

MANCHESTER-MONETA AVENUE STATE BANK. LOS ANGELES.

Incorporated May 4, 1923.

782

Officers—J. C. Smith, President; W. O. Gibbs, Vice President; W. C. Stone, Cashier; Geo. G. Griffin, Secretary.

Directors—Thos D. McHale, W. W. Widenham, J. C. Smith, Geo. G. Griffin, W. O. Gibbs.

STATEMENT OF JUNE 30, 1924.

	Commercial	Savings	Combined
RESOURCES.			
Loans and discounts, including rediscounts.....	\$108,886 98	\$33,929 10	\$142,816 08
Bankers' acceptances, including rediscounts.....			
Notes, drafts or bills of exchange, including rediscounts.....			
Overdrafts.....	932 43		932 43
Customers' liability account acceptances.....			
Liability of foreign banks and bankers' account of acceptances.....			
United States securities owned.....			
All other bonds, warrants and securities, including premium thereon, less all offsetting bond adjustment accounts.....	26,711 40	4,273 60	30,985 00
Bank premises, furniture and fixtures and safe deposit vaults.....	7,452 17		7,452 17
Other real estate owned.....			
Due from Federal Reserve Bank.....			
Due from other banks.....	34,401 06	11,455 35	45,856 41
Actual cash on hand.....	14,666 71	1,200 00	15,866 71
Exchanges for clearing house.....			
Checks and other cash items.....	1,159 87		1,159 87
Items with Federal Reserve Bank in process of collection.....			
Other resources.....			
Totals.....	\$194,210 62	\$50,858 05	\$245,068 67
LIABILITIES.			
Capital paid in.....	\$20,000 00	\$5,000 00	\$25,000 00
Surplus.....			
All undivided profits, less expenses, interest and taxes paid.....	21 42		21 42
Bills payable with Federal Reserve Bank, other than rediscounts.....			
Bills payable other than with Federal Reserve Bank, including all obligations representing money borrowed, other than rediscounts.....			
Liabilities for rediscount with Federal Reserve Bank.....			
Liabilities for rediscounts other than with Federal Reserve Bank.....			
Deposits due to banks.....			
Dividends unpaid.....			
Individual deposits subject to check.....	155,511 09		155,511 09
Savings deposits.....		45,308 05	45,308 05
Demand certificates of deposit.....			
Time certificates of deposit.....		550 00	550 00
Certified checks.....			
Cashiers' checks.....	8,619 88		8,619 88
State, county and municipal deposits.....	10,000 00		10,000 00
United States and postal savings deposits.....			
Letters of credit and travelers' checks sold for cash and now out- standing.....			
Acceptances executed by or for account of or under guarantee of this bank, except those held by this bank.....			
Liability account acceptances executed to furnish dollar exchange.....			
Other liabilities.....	58 23		58 23
Totals.....	\$194,210 62	\$50,858 05	\$245,068 67
Interest earned, not collected, not included in resources or liabilities.....			

NORWALK COMMERCIAL AND SAVINGS BANK. NORWALK.

Incorporated January 31, 1923.

783

Officers—L. A. Lewis, President; Walter Greening, Vice President; W. A. Johnson, Cashier; C. E. Sisson, Treasurer; L. C. Marshall, Assistant Cashier.

Directors—L. A. Lewis, Walter Greening, Geo. C. Buehn, G. O'Connell, C. E. Sisson, E. E. Owen, E. S. Hass.

STATEMENT OF JUNE 30, 1924.

	Commercial	Savings	Combined
RESOURCES.			
Loans and discounts, including rediscounts.....	\$96,441 06	\$14,000 00	\$110,441 06
Bankers' acceptances, including rediscounts.....			
Notes, drafts or bills of exchange, including rediscounts.....			
Overdrafts.....	296 46		296 46
Customers' liability account acceptances.....			
Liability of foreign banks and bankers' account of acceptances.....			
United States securities owned.....			
All other bonds, warrants and securities, including premium thereon, less all offsetting bond adjustment accounts.....	58,522 59	19,363 40	77,885 99
Bank premises, furniture and fixtures and safe deposit vaults.....	45,463 48	7,310 15	52,773 63
Other real estate owned.....			
Due from Federal Reserve Bank.....			
Due from other banks.....	30,350 86	1,045 53	31,396 39
Actual cash on hand.....	9,703 91	894 26	10,598 17
Exchanges for clearing house.....			
Checks and other cash items.....	333 72		333 72
Items with Federal Reserve Bank in process of collection.....			
Other resources.....	2,100 00		2,100 00
Totals.....	\$243,212 08	\$42,613 34	\$285,825 42
LIABILITIES.			
Capital paid in.....	\$40,000 00	\$10,000 00	\$50,000 00
Surplus.....	10,000 00		10,000 00
All undivided profits, less expenses, interest and taxes paid.....			
Bills payable with Federal Reserve Bank, other than rediscounts.....			
Bills payable other than with Federal Reserve Bank, including all obligations representing money borrowed, other than rediscounts.....			
Liabilities for rediscount with Federal Reserve Bank.....			
Liabilities for rediscounts other than with Federal Reserve Bank.....			
Deposits due to banks.....			
Dividends unpaid.....			
Individual deposits subject to check.....	116,089 54		116,089 54
Savings deposits.....		27,613 34	27,613 34
Demand certificates of deposit.....			
Time certificates of deposit.....	15,390 00	5,000 00	20,390 00
Certified checks.....			
Cashiers' checks.....	383 83		383 83
State, county and municipal deposits.....	50,000 00		50,000 00
United States and postal savings deposits.....			
Letters of credit and travelers' checks sold for cash and now out- standing.....			
Acceptances executed by or for account of or under guarantee of this bank, except those held by this bank.....	7,100 00		7,100 00
Liability account acceptances executed to furnish dollar exchange.....			
Other liabilities.....	4,248 71		4,248 71
Totals.....	\$243,212 08	\$42,613 34	\$285,825 42
Interest earned, not collected, not included in resources or liabilities.....	\$1,600 00	\$400 00	\$2,000 00

EAST PASADENA STATE BANK. PASADENA.

Incorporated May 28, 1923.

784

Officers—Fred E. Vanderhoof, President; Ralph S. Vanderhoof, Vice President and Cashier; H. P. C. Besse, Vice President and Treasurer; M. Piesinger, Secretary; F. J. Cronk, Assistant Secretary.
 Directors—A. F. Stevens, Herman Blatz, M. Piesinger, F. J. Cronk, A. O. Nelson, Fred E. Vanderhoof, I. S. Monroe, Ralph S. Vanderhoof, H. P. C. Besse.

STATEMENT OF JUNE 30, 1924.

	Commercial	Savings	Combined
RESOURCES.			
Loans and discounts, including rediscounts.....	\$26,703 39	\$40,506 82	\$67,210 21
Bankers' acceptances, including rediscounts.....			
Notes, drafts or bills of exchange, including rediscounts.....			
Overdrafts.....	1 48		1 48
Customers' liability account acceptances.....			
Liability of foreign banks and bankers' account of acceptances.....			
United States securities owned.....	26,735 25		26,735 25
All other bonds, warrants and securities, including premium thereon, less all offsetting bond adjustment accounts.....	62,015 33	37,047 62	99,062 95
Bank premises, furniture and fixtures and safe deposit vaults.....	11,022 11		11,022 11
Other real estate owned.....			
Due from Federal Reserve Bank.....			
Due from other banks.....	72,615 88	23,177 16	95,793 04
Actual cash on hand.....	10,106 55	4,391 74	14,498 29
Exchanges for clearing house.....			
Checks and other cash items.....	418 52		418 52
Items with Federal Reserve Bank in process of collection.....			
Other resources.....			
Totals.....	\$209,618 51	\$105,123 34	\$314,741 85
LIABILITIES.			
Capital paid in.....	\$35,000 00	\$15,000 00	\$50,000 00
Surplus.....			
All undivided profits, less expenses, interest and taxes paid.....	5,881 99	2,318 90	8,200 89
Bills payable with Federal Reserve Bank, other than rediscounts.....			
Bills payable other than with Federal Reserve Bank, including all obligations representing money borrowed, other than rediscounts.....			
Liabilities for rediscount with Federal Reserve Bank.....			
Liabilities for rediscounts other than with Federal Reserve Bank.....			
Deposits due to banks.....			
Dividends unpaid.....			
Individual deposits subject to check.....	128,585 30		128,585 30
Savings deposits.....		81,870 41	81,870 41
Demand certificates of deposit.....		5,934 00	5,934 00
Time certificates of deposit.....			
Certified checks.....	100 00		100 00
Cashiers' checks.....	35 07		35 07
State, county and municipal deposits.....	40,000 00		40,000 00
United States and postal savings deposits.....			
Letters of credit and travelers' checks sold for cash and now out- standing.....			
Acceptances executed by or for account of or under guarantee of this bank, except those held by this bank.....			
Liability account acceptances executed to furnish dollar exchange.....			
Other liabilities.....	16 15		16 15
Totals.....	\$209,618 51	\$105,123 34	\$314,741 85
Interest earned, not collected, not included in resources or liabilities.....	\$1,370 00	\$600 00	\$1,970 00

LENNOX STATE BANK. LENNOX.

Incorporated April 19, 1923.

785

Officers—T. O. Calkins, President; Adolph Leuzinger, Vice President; Ray M. Stevens, Cashier; Roy L. Hill, Assistant Cashier.
 Directors—T. O. Calkins, Adolph Leuzinger, Ray M. Stevens, Roy L. Hill, James P. Hansen.

STATEMENT OF JUNE 30, 1924.

	Commercial	Savings	Combined
RESOURCES.			
Loans and discounts, including rediscounts.....	\$55,269 87	\$57,312 60	\$112,582 47
Bankers' acceptances, including rediscounts.....			
Notes, drafts or bills of exchange, including rediscounts.....			
Overdrafts.....	22 04		22 04
Customers' liability account acceptances.....			
Liability of foreign banks and bankers' account of acceptances.....			
United States securities owned.....	10,922 70	796 00	11,718 70
All other bonds, warrants and securities, including premium thereon, less all offsetting bond adjustment accounts.....	62,647 00	4,850 00	67,497 00
Bank premises, furniture and fixtures and safe deposit vaults.....	2,861 84	3,678 00	6,539 84
Other real estate owned.....			
Due from Federal Reserve Bank.....			
Due from other banks.....	15,052 39	22,268 49	37,320 88
Actual cash on hand.....	8,928 07	3,640 24	12,568 31
Exchanges for clearing house.....			
Checks and other cash items.....			
Items with Federal Reserve Bank in process of collection.....			
Other resources.....			
Totals.....	\$155,703 91	\$92,545 33	\$248,249 24
LIABILITIES.			
Capital paid in.....	\$20,000 00	\$30,000 00	\$50,000 00
Surplus.....			
All undivided profits, less expenses, interest and taxes paid.....	2,535 99	275 47	2,811 46
Bills payable with Federal Reserve Bank, other than rediscounts.....			
Bills payable other than with Federal Reserve Bank, including all obligations representing money borrowed, other than rediscounts.....			
Liabilities for rediscount with Federal Reserve Bank.....			
Liabilities for rediscounts other than with Federal Reserve Bank.....			
Deposits due to banks.....			
Dividends unpaid.....			
Individual deposits subject to check.....	76,174 79		76,174 79
Savings deposits.....		54,816 17	54,816 17
Demand certificates of deposit.....			
Time certificates of deposit.....	5,000 00	7,453 69	12,453 69
Certified checks.....			
Cashiers' checks.....	1,993 13		1,993 13
State, county and municipal deposits.....	50,000 00		50,000 00
United States and postal savings deposits.....			
Letters of credit and travelers' checks sold for cash and now out- standing.....			
Acceptances executed by or for account of or under guarantee of this bank, except those held by this bank.....			
Liability account acceptances executed to furnish dollar exchange.....			
Other liabilities.....			
Totals.....	\$155,703 91	\$92,545 33	\$248,249 24
Interest earned, not-collected, not included in resources or liabilities.....	\$409 00	\$560 00	\$969 00

ARROYO SECO STATE BANK. LOS ANGELES.

Incorporated January 4, 1923.

787

Officers—John Lawrence Smith, President; L. A. Norris, Vice President; J. C. Johnson, Vice President and Cashier; D. S. Cox, Assistant Cashier; Ray T. Prettyman, Secretary.

Directors—John Lawrence Smith, L. A. Norris, Doyle S. Cox, Ray T. Prettyman, R. B. Ceis, Harry H. Frank.

STATEMENT OF JUNE 30, 1924.

	Commercial	Savings	Combined
RESOURCES.			
Loans and discounts, including rediscounts.....	\$129,722 66	\$63,500 00	\$193,222 66
Bankers' acceptances, including rediscounts.....			
Notes, drafts or bills of exchange, including rediscounts.....			
Overdrafts.....	53		53
Customers' liability account acceptances.....			
Liability of foreign banks and bankers' account of acceptances.....			
United States securities owned.....			
All other bonds, warrants and securities, including premium thereon, less all offsetting bond adjustment accounts.....	44,090 60	47,862 75	91,953 35
Bank premises, furniture and fixtures and safe deposit vaults.....	12,550 00	4,138 95	16,688 95
Other real estate owned.....			
Due from Federal Reserve Bank.....	2,500 00		2,500 00
Due from other banks.....	26,056 26	1,893 43	27,949 69
Actual cash on hand.....	4,973 84	1,715 66	6,689 50
Exchanges for clearing house.....			
Checks and other cash items.....	1,620 06		1,620 06
Items with Federal Reserve Bank in process of collection.....			
Other resources.....			
Totals.....	\$221,513 95	\$119,110 79	\$340,624 74
LIABILITIES.			
Capital paid in.....	\$30,000 00	\$20,000 00	\$50,000 00
Surplus.....			
All undivided profits, less expenses, interest and taxes paid.....	9,174 61		9,174 61
Bills payable with Federal Reserve Bank, other than rediscounts.....			
Bills payable other than with Federal Reserve Bank, including all obligations representing money borrowed, other than rediscounts.....			
Liabilities for rediscount with Federal Reserve Bank.....			
Liabilities for rediscounts other than with Federal Reserve Bank.....			
Deposits due to banks.....			
Dividends unpaid.....			
Individual deposits subject to check.....	158,846 75		158,846 75
Savings deposits.....		58,650 79	58,650 79
Demand certificates of deposit.....			
Time certificates of deposit.....		10,460 00	10,460 00
Certified checks.....			
Cashiers' checks.....	3,378 84		3,378 84
State, county and municipal deposits.....	20,000 00	30,000 00	50,000 00
United States and postal savings deposits.....			
Letters of credit and travelers' checks sold for cash and now out- standing.....			
Acceptances executed by or for account of or under guarantee of this bank, except those held by this bank.....			
Liability account acceptances executed to furnish dollar exchange.....			
Other liabilities.....	113 75		113 75
Totals.....	\$221,513 95	\$119,110 79	\$340,624 74
Interest earned, not collected, not included in resources or liabilities.....	\$4,345 00	\$282 00	\$4,627 00

BANK OF SAN FERNANDO. SAN FERNANDO.

Incorporated July 21, 1924.

788

Officers—F. B. Roberts, President; O. A. Carlson, Vice President and Cashier; C. V. Beewar, Assistant Cashier.
 Directors—C. R. Bell, E. J. Nolan, F. B. Roberts, H. J. Poppelman.

STATEMENT OF JUNE 30, 1924.

	Commercial	Savings	Combined
RESOURCES.			
Loans and discounts, including rediscounts.....	\$72,176 66	\$29,594 47	\$101,771 13
Bankers' acceptances, including rediscounts.....			
Notes, drafts or bills of exchange, including rediscounts.....			
Overdrafts.....			
Customers' liability account acceptances.....			
Liability of foreign banks and bankers' account of acceptances.....			
United States securities owned.....	244 75		244 75
All other bonds, warrants and securities, including premium thereon, less all offsetting bond adjustment accounts.....	39,473 38	12,450 45	51,923 83
Bank premises, furniture and fixtures and safe deposit vaults.....	4,600 65		4,600 65
Other real estate owned.....			
Due from Federal Reserve Bank.....			
Due from other banks.....	20,224 29	886 52	21,110 81
Actual cash on hand.....	8,659 44	2,171 62	10,831 06
Exchanges for clearing house.....	724 17		724 17
Checks and other cash items.....	136 14		136 14
Items with Federal Reserve Bank in process of collection.....			
Other resources.....			
Totals.....	\$146,239 48	\$45,103 06	\$191,342 54
LIABILITIES.			
Capital paid in.....	\$30,000 00	\$20,000 00	\$50,000 00
Surplus.....	5,000 00	2,500 00	7,500 00
All undivided profits, less expenses, interest and taxes paid.....	*2,126 80	1,554 64	*572 16
Bills payable with Federal Reserve Bank, other than rediscounts.....			
Bills payable other than with Federal Reserve Bank, including all obligations representing money borrowed, other than rediscounts.....	10,000 00		10,000 00
Liabilities for rediscount with Federal Reserve Bank.....			
Liabilities for rediscounts other than with Federal Reserve Bank.....			
Deposits due to banks.....			
Dividends unpaid.....			
Individual deposits subject to check.....	49,969 40		49,969 40
Savings deposits.....		11,048 42	11,048 42
Demand certificates of deposit.....			
Time certificates of deposit.....	16,500 00		16,500 00
Certified checks.....	360 00		360 00
Cashiers' checks.....	1,536 88		1,536 88
State, county and municipal deposits.....	35,000 00	10,000 00	45,000 00
United States and postal savings deposits.....			
Letters of credit and travelers' checks sold for cash and now out- standing.....			
Acceptances executed by or for account of or under guarantee of this bank, except those held by this bank.....			
Liability account acceptances executed to furnish dollar exchange.....			
Other liabilities.....			
Totals.....	\$146,239 48	\$45,103 06	\$191,342 54
Interest earned, not collected, not included in resources or liabilities.....	\$1,078 84	\$186 72	\$1,265 56

*Deficit.

BANK OF MT. SHASTA. MT. SHASTA.

Incorporated February, 1923. Re-incorporated July, 1923.

789

Officers—Alden Anderson, President; A. J. Barr, Louis Solari, Vice Presidents; G. M. Slocum, Cashier; Charles Caoifini, Assistant Cashier.

Directors—Alden Anderson, A. J. Barr, Louis Solari, Peter Mugler, H. J. Laurie, S. W. Morrison, G. M. Slocum.

STATEMENT OF JUNE 30, 1924.

	Commercial	Savings	Combined
RESOURCES.			
Loans and discounts, including rediscounts.....	\$72,370 68	\$53,974 19	\$126,344 87
Bankers' acceptances, including rediscounts.....			
Notes, drafts or bills of exchange, including rediscounts.....			
Overdrafts.....			
Customers' liability account acceptances.....			
Liability of foreign banks and bankers' account of acceptances.....			
United States securities owned.....			
All other bonds, warrants and securities, including premium thereon, less all offsetting bond adjustment accounts.....		36,980 25	114,547 07
Bank premises, furniture and fixtures and safe deposit vaults.....	6,194 17		6,194 17
Other real estate owned.....			
Due from Federal Reserve Bank.....			
Due from other banks.....	39,071 71	10,295 98	49,967 69
Actual cash on hand.....	20,779 72	4,659 47	25,439 19
Exchanges for clearing house.....	2,146 40		2,146 40
Checks and other cash items.....			
Items with Federal Reserve Bank in process of collection.....			
Other resources.....	75 00		75 00
Totals.....	\$218,804 50	\$105,909 89	\$324,714 39
LIABILITIES.			
Capital paid in.....	\$20,000 00	\$10,000 00	\$30,000 00
Surplus.....			
All undivided profits, less expenses, interest and taxes paid.....	5,313 74	4,041 14	9,354 88
Bills payable with Federal Reserve Bank, other than rediscounts.....			
Bills payable other than with Federal Reserve Bank, including all obligations representing money borrowed, other than rediscounts.....			
Liabilities for rediscount with Federal Reserve Bank.....			
Liabilities for rediscounts other than with Federal Reserve Bank.....			
Deposits due to banks.....			
Dividends unpaid.....			
Individual deposits subject to check.....	150,361 80		150,361 80
Savings deposits.....		91,868 75	91,868 75
Demand certificates of deposit.....	300 00		300 00
Time certificates of deposit.....	5,204 00		5,204 00
Certified checks.....			
Cashiers' checks.....	1,520 01		1,520 01
State, county and municipal deposits.....	30,831 48		30,831 48
United States and postal savings deposits.....	4,307 03		4,307 03
Letters of credit and travelers' checks sold for cash and now out- standing.....			
Acceptances executed by or for account of or under guarantee of this bank, except those held by this bank.....			
Liability account acceptances executed to furnish dollar exchange.....			
Other liabilities.....	926 44		926 44
Totals.....	\$218,804 50	\$105,909 89	\$324,714 39
Interest earned, not collected, not included in resources or liabilities.....	\$1,500 00	\$1,000 00	\$2,500 00

THE BANK OF CARMEL. CARMEL.

Incorporated May 16, 1923.

790

Officers—T. A. Work, President; C. O. Goold, Vice President; B. J. Segnl, Cashier; C. L. Berkey, Assistant Cashier.
 Directors—T. A. Work, C. O. Goold, Silas W. Mack, C. A. Metz, J. A. Sparolini.

STATEMENT OF JUNE 30, 1924.

	Commercial	Savings	Combined
RESOURCES.			
Loans and discounts, including rediscounts.....	\$94,352 18	\$52,450 00	\$146,802 18
Bankers' acceptances, including rediscounts.....			
Notes, drafts or bills of exchange, including rediscounts.....			
Overdrafts.....	18 10		18 10
Customers' liability account acceptances.....			
Liability of foreign banks and bankers' account of acceptances.....			
United States securities owned.....	25,014 05	1,996 88	27,010 93
All other bonds, warrants and securities, including premium thereon, less all offsetting bond adjustment accounts.....	3,333 28		3,333 28
Bank premises, furniture and fixtures and safe deposit vaults.....	17,026 31		17,026 31
Other real estate owned.....			
Due from Federal Reserve Bank.....			
Due from other banks.....	42,016 00	26,711 35	68,727 35
Actual cash on hand.....	10,542 61	1,300 00	11,842 61
Exchanges for clearing house.....			
Checks and other cash items.....			
Items with Federal Reserve Bank in process of collection.....			
Other resources.....	10 00		10 00
Totals.....	\$192,342 53	\$82,458 23	\$274,800 76
LIABILITIES.			
Capital paid in.....	\$30,000 00	\$20,000 00	\$50,000 00
Surplus.....			
All undivided profits, less expenses, interest and taxes paid.....	1,124 50	2,204 21	3,328 71
Bills payable with Federal Reserve Bank, other than rediscounts.....			
Bills payable other than with Federal Reserve Bank, including all obligations representing money borrowed, other than rediscounts.....			
Liabilities for rediscount with Federal Reserve Bank.....			
Liabilities for rediscounts other than with Federal Reserve Bank.....			
Deposits due to banks.....			
Dividends unpaid.....			
Individual deposits subject to check.....	150,227 34		150,227 34
Savings deposits.....		60,254 02	60,254 02
Demand certificates of deposit.....			
Time certificates of deposit.....			
Certified checks.....	55 00		55 00
Cashiers' checks.....	7,009 05		7,009 05
State, county and municipal deposits.....	3,926 64		3,926 64
United States and postal savings deposits.....			
Letters of credit and travelers' checks sold for cash and now out- standing.....			
Acceptances executed by or for account of or under guarantee of this bank, except those held by this bank.....			
Liability account acceptances executed to furnish dollar exchange.....			
Other liabilities.....			
Totals.....	\$192,342 53	\$82,458 23	\$274,800 76
Interest earned, not collected, not included in resources or liabilities.....			

BANK OF EAST SAN DIEGO. EAST SAN DIEGO.

Incorporated June 25, 1923.

791

Officers—C. G. Mitchell, President; E. S. Litchfield, Vice President and Cashier.
 Directors—C. G. Mitchell, Norman E. Martin, E. S. Litchfield, M. J. Baxman, L. T. Olmstead.

STATEMENT OF JUNE 30, 1924.

	Commercial	Savings	Combined
RESOURCES.			
Loans and discounts, including rediscounts.....	\$32,920 02	\$54,525 00	\$87,445 02
Bankers' acceptances, including rediscounts.....			
Notes, drafts or bills of exchange, including rediscounts.....			
Overdrafts.....			
Customers' liability account acceptances.....			
Liability of foreign banks and bankers' account of acceptances.....			
United States securities owned.....	10,017 50	31,066 18	41,083 68
All other bonds, warrants and securities, including premium thereon, less all offsetting bond adjustment accounts.....	49,472 50	7,936 50	57,409 00
Bank premises, furniture and fixtures and safe deposit vaults.....	8,465 62	24,520 70	32,986 32
Other real estate owned.....			
Due from Federal Reserve Bank.....			
Due from other banks.....	33,250 96	1,472 28	34,723 24
Actual cash on hand.....	10,156 00	2,000 00	12,156 00
Exchanges for clearing house.....	162 26		162 26
Checks and other cash items.....			
Items with Federal Reserve Bank in process of collection.....			
Other resources.....	2,253 69		2,253 69
Totals.....	\$146,698 55	\$121,520 66	\$268,219 21
LIABILITIES.			
Capital paid in.....	\$25,000 00	\$25,000 00	\$50,000 00
Surplus.....			
All undivided profits, less expenses, interest and taxes paid.....	1,818 38		1,818 38
Bills payable with Federal Reserve Bank, other than rediscounts.....			
Bills payable other than with Federal Reserve Bank, including all obligations representing money borrowed, other than rediscounts.....			
Liabilities for rediscount with Federal Reserve Bank.....			
Liabilities for rediscounts other than with Federal Reserve Bank.....			
Deposits due to banks.....			
Dividends unpaid.....			
Individual deposits subject to check.....	74,968 93		74,968 93
Savings deposits.....		55,620 66	55,620 66
Demand certificates of deposit.....			
Time certificates of deposit.....		15,900 00	15,900 00
Certified checks.....			
Cashiers' checks.....	19,911 24		19,911 24
State, county and municipal deposits.....	25,000 00	25,000 00	50,000 00
United States and postal savings deposits.....			
Letters of credit and travelers' checks sold for cash and now out- standing.....			
Acceptances executed by or for account of or under guarantee of this bank, except those held by this bank.....			
Liability account acceptances executed to furnish dollar exchange.....			
Other liabilities.....			
Totals.....	\$146,698 55	\$121,520 66	\$268,219 21
Interest earned, not collected, not included in resources or liabilities.....			

NORTHERN SAN DIEGO COUNTY BANK. ESCONDIDO.

Incorporated February 19, 1923.

792

Officers—Ira E. Leck, President; John L. Offutt, Robert W. Gillis, Vice Presidents; F. E. Manning, Cashier; J. H. Dirks, G. E. Davis, Assistant Cashier; Louis Leonhard, Chairman of the Board.
 Directors—A. Z. Taft, Jr., R. N. Stevenson, Louis Leonhard, Ira E. Leck, Edward Manter, Robt. W. Gillis, H. L. Gongwer, Frank H. Greve, Jay E. Randall, Fred E. Manning, John L. Offutt.

STATEMENT OF JUNE 30, 1924.

	Commercial	Savings	Combined
RESOURCES.			
Loans and discounts, including rediscounts.....	\$117,476 57	\$66,125 00	\$183,601 57
Bankers' acceptances, including rediscounts.....			
Notes, drafts or bills of exchange, including rediscounts.....			
Overdrafts.....			
Customers' liability account acceptances.....			
Liability of foreign banks and bankers' account of acceptances.....			
United States securities owned.....	999 88	9,803 40	10,803 28
All other bonds, warrants and securities, including premium thereon, less all offsetting bond adjustment accounts.....	65,857 09	18,290 88	84,147 97
Bank premises, furniture and fixtures and safe deposit vaults.....	11,414 99	4,374 54	15,789 53
Other real estate owned.....			
Due from Federal Reserve Bank.....			
Due from other banks.....	43,650 69	10,831 30	54,481 99
Actual cash on hand.....	8,771 08	1,574 53	10,345 61
Exchanges for clearing house.....	1,367 91		1,367 91
Checks and other cash items.....	238 81		238 81
Items with Federal Reserve Bank in process of collection.....			
Other resources.....	19 78		19 78
Totals.....	\$249,796 80	\$110,999 65	\$360,796 45
LIABILITIES.			
Capital paid in.....	\$75,000 00	\$25,000 00	\$100,000 00
Surplus.....			
All undivided profits, less expenses, interest and taxes paid.....	5,120 82	6,116 34	11,237 16
Bills payable with Federal Reserve Bank, other than rediscounts.....			
Bills payable other than with Federal Reserve Bank, including all obligations representing money borrowed, other than rediscounts.....			
Liabilities for rediscount with Federal Reserve Bank.....			
Liabilities for rediscounts other than with Federal Reserve Bank.....			
Deposits due to banks.....			
Dividends unpaid.....			
Individual deposits subject to check.....	110,033 88		110,033 88
Savings deposits.....		54,133 31	54,133 31
Demand certificates of deposit.....	5,262 77		5,262 77
Time certificates of deposit.....		750 00	750 00
Certified checks.....	3 00		3 00
Cashiers' checks.....	4,376 01		4,376 01
State, county and municipal deposits.....	50,000 00	25,000 00	75,000 00
United States and postal savings deposits.....			
Letters of credit and travelers' checks sold for cash and now out- standing.....			
Acceptances executed by or for account of or under guarantee of this bank, except those held by this bank.....			
Liability account acceptances executed to furnish dollar exchange.....			
Other liabilities.....	32		32
Totals.....	\$249,796 80	\$110,999 65	\$360,796 45
Interest earned, not collected, not included in resources or liabilities.....			

FEDERAL COMMERCIAL AND SAVINGS BANK OF GLENDALE. GLENDALE.

Incorporated June 22, 1923.

793

Officers—C. C. Cooper, President; Paul E. Stillman, Vice President; V. E. White, Cashier; Geo. T. Harness, Assistant Cashier.
 Directors—C. C. Cooper, E. U. Emery, V. M. Hollister, W. G. Lauderdale, W. P. Llewellyn, Wm. McMillan, H. S. Webb, J. I. Wernette.

STATEMENT OF JUNE 30, 1924.

	Commercial	Savings	Combined
RESOURCES.			
Loans and discounts, including rediscounts.....	\$302,324 85	\$224,241 77	\$526,566 62
Bankers' acceptances, including rediscounts.....			
Notes, drafts or bills of exchange, including rediscounts.....			17 46
Overdrafts.....	17 46		
Customers' liability account acceptances.....			
Liability of foreign banks and bankers' account of acceptances.....			57,854 32
United States securities owned.....	57,854 32		
All other bonds, warrants and securities, including premium thereon, less all offsetting bond adjustment accounts.....	231,838 68		231,838 68
Bank premises, furniture and fixtures and safe deposit vaults.....	38,637 88		38,637 88
Other real estate owned.....			
Due from Federal Reserve Bank.....	41,614 17	7,589 83	49,204 00
Due from other banks.....	38,244 72	1,665 02	39,909 74
Actual cash on hand.....	22,210 32		22,210 32
Exchanges for clearing house.....	167 52		167 52
Checks and other cash items.....			
Items with Federal Reserve Bank in process of collection.....			
Other resources.....			
Totals.....	\$732,909 92	\$233,496 62	\$966,406 54
LIABILITIES.			
Capital paid in.....	\$93,750 00	\$31,250 00	\$125,000 00
Surplus.....	7,926 36	2,073 81	10,000 17
All undivided profits, less expenses, interest and taxes paid.....			
Bills payable with Federal Reserve Bank, other than rediscounts.....			
Bills payable other than with Federal Reserve Bank, including all obligations representing money borrowed, other than rediscounts.....			
Liabilities for rediscount with Federal Reserve Bank.....			
Liabilities for rediscounts other than with Federal Reserve Bank.....			
Deposits due to banks.....			
Dividends unpaid.....	330,918 71		330,918 71
Individual deposits subject to check.....		200,172 81	200,172 81
Savings deposits.....			
Demand certificates of deposit.....	22,551 60		22,551 60
Time certificates of deposit.....	6 00		6 00
Certified checks.....	27,757 25		27,757 25
Cashiers' checks.....	250,000 00		250,000 00
State, county and municipal deposits.....			
United States and postal savings deposits.....			
Letters of credit and travelers' checks sold for cash and now out- standing.....			
Acceptances executed by or for account of or under guarantee of this bank, except those held by this bank.....			
Liability account acceptances executed to furnish dollar exchange.....			
Other liabilities.....			
Totals.....	\$732,909 92	\$233,496 62	\$966,406 54
Interest earned, not collected, not included in resources or liabilities.....	\$4,550 00	\$2,270 00	\$6,820 00

NOTE.—The above statement includes the business of a branch office at 612 E. Broadway.

THE AMERICAN BANK OF SAN FRANCISCO. SAN FRANCISCO.

Incorporated August 18, 1923.

794

Officers—P. E. Bowles, President; Geo. N. O'Brien, Russell Lowry, I. H. Sanborn, C. H. Crocker, S. L. Abbot, Vice Presidents; G. M. Bowles, Cashier; M. C. Gibson, W. A. Davis, Assistant Vice Presidents; L. W. Jenkins, Assistant Vice President and Manager, Mission Branch; L. E. Alt, J. M. Knudsen, Assistant Cashiers; Wm. I. Pagen, Assistant Cashier and Trust Officer; Will H. Taplin, Assistant Trust Officer and Auditor; A. E. Simons, Manager, Foreign Department.

Directors—P. E. Bowles, John A. McGregor, C. H. Crocker, Geo. S. Forderer, Geo. U. Hind, F. A. Somers, O. D. Jacoby, Wm. Thomas, Louis F. Montague, Albert E. Kern, William W. Mein, J. M. Mannon, Jr., S. L. Abbot.

STATEMENT OF JUNE 30, 1924.

	Commercial	Savings	Court Trusts	Private Trusts	Combined
RESOURCES.					
Loans and discounts, including rediscounts . . .	\$10,725,346 86	\$4,390,297 01	-----	-----	\$15,115,643 87
Bankers' acceptances including rediscounts . . .	-----	-----	-----	-----	-----
Notes, drafts or bills of exchange, including rediscounts	368,825 46	-----	-----	-----	368,825 46
Overdrafts	9,202 15	-----	-----	-----	9,202 15
Customers' liability account acceptances . . .	498,005 97	-----	-----	-----	498,005 97
Liability of foreign banks and bankers on account of acceptances	-----	-----	-----	-----	-----
United States securities owned	1,611,494 75	1,000,851 25	-----	\$105,000 00	2,717,346 00
All other bonds, warrants and securities, in- cluding premium thereon, less all offsetting bond adjustment accounts	726,192 37	1,440,739 78	-----	-----	2,166,932 15
Bank premises, furniture and fixtures and safe deposit vaults	1,090,912 34	571,917 49	\$200,000 00	-----	1,862,829 83
Other real estate owned	65,000 00	-----	-----	-----	65,000 00
Due from Federal Reserve Bank	790,024 06	280,192 20	-----	-----	1,070,216 26
Due from other banks	2,053,839 63	-----	-----	-----	2,053,839 63
Actual cash on hand	214,477 73	11,696 18	-----	-----	226,173 91
Exchanges for clearing house	963,756 84	12,417 14	-----	-----	976,173 98
Checks and other cash items	282,553 74	20 00	-----	-----	282,573 74
Items with Federal Reserve Bank in process of collection	212,647 59	-----	-----	-----	212,647 59
Advances to court trusts	-----	-----	-----	-----	-----
Other resources	1,991 13	-----	-----	-----	1,991 13
Totals	\$19,614,270 62	\$7,708,131 05	\$200,000 00	\$105,000 00	\$27,627,401 67
LIABILITIES.					
Capital paid in	\$2,000,000 00	\$550,000 00	\$100,000 00	\$100,000 00	\$2,750,000 00
Surplus	582,500 00	-----	100,000 00	5,000 00	687,500 00
Amount segregated for protection of court and private trusts, national banks only	-----	-----	-----	-----	-----
All undivided profits, less expenses, interest and taxes paid	582,506 82	-----	-----	-----	582,506 82
Bills payable with Federal Reserve Bank other than rediscounts	-----	-----	-----	-----	-----
Bills payable other than with Federal Reserve Bank, including all obligations representing money borrowed, other than rediscounts	-----	-----	-----	-----	-----
Liabilities for rediscounts with Federal Reserve Bank	-----	-----	-----	-----	-----
Liabilities for rediscounts other than with Federal Reserve Bank	-----	-----	-----	-----	-----
Deposits due to banks	4,407,297 44	-----	-----	-----	4,407,297 44
Dividends unpaid	34,291 03	-----	-----	-----	34,291 03
Individual deposits subject to check	9,153,743 36	-----	-----	-----	9,153,743 36
Savings deposits	-----	6,988,516 47	-----	-----	6,988,516 47
Demand certificates of deposit	28,453 83	-----	-----	-----	28,453 83
Time certificates of deposit	206,961 08	12,850 00	-----	-----	219,811 08
Certified checks	53,308 32	-----	-----	-----	53,308 32
Cashiers' checks	251,996 89	-----	-----	-----	251,996 89
State, county and municipal deposits	1,500,000 00	150,000 00	-----	-----	1,650,000 00
United States and postal savings deposits	196,241 13	-----	-----	-----	196,241 13

THE AMERICAN BANK OF SAN FRANCISCO. SAN FRANCISCO
—Continued.

	Commercial	Savings	Court Trusts	Private Trusts	Combined
LIABILITIES—Continued.					
Letters of credit and travelers' checks sold for cash and now outstanding.....	\$6,301 00				\$6,301 00
Acceptances executed by or for account of or under guarantee of this bank, except those held by this bank.....	498,005 97				498,005 97
Liability account acceptances executed to furnish dollar exchange.....					
Deposits of money received from executors, administrators, guardians, assignees, receivers or trustees.....					
Fund for advances to court trusts.....					
Other liabilities.....	112,663 75	\$6,764 58			119,428 33
Totals.....	\$19,614,270 62	\$7,708,131 05	\$200,000 00	\$105,000 00	\$27,627,401 67
Interest earned but not collected, not included in resources or liabilities.....					

NOTE.—The above statement includes the business of a branch office at 2626 Mission street.

ARCADIA SAVINGS BANK. ARCADIA.

Incorporated July 16, 1923.

795

Officers—C. L. Dunham, President; L. R. Peck, Vice President; G. J. Hamilton, Cashier; I. M. Duvall, Assistant Cashier.
 Directors—C. L. Dunham, O. E. Winkler, Geo. W. Ackerman, L. R. Peck, A. L. Parker.

STATEMENT OF JUNE 30, 1924.

	Commercial	Savings	Combined
RESOURCES.			
Loans and discounts, including rediscounts		\$84,385 15	
Bankers' acceptances, including rediscounts			
Notes, drafts or bills of exchange, including rediscounts			
Overdrafts			
Customers' liability account acceptances			
Liability of foreign banks and bankers' account of acceptances			
United States securities owned		40,800 00	
All other bonds, warrants and securities, including premium thereon, less all offsetting bond adjustment accounts		16,055 00	
Bank premises, furniture and fixtures and safe deposit vaults		779 29	
Other real estate owned			
Due from Federal Reserve Bank			
Due from other banks		13,832 46	
Actual cash on hand		3,987 53	
Exchanges for clearing house			
Checks and other cash items			
Items with Federal Reserve Bank in process of collection			
Other resources			
Total		\$159,839 48	
LIABILITIES.			
Capital paid in		\$25,000 00	
Surplus		3,000 00	
All undivided profits, less expenses, interest and taxes paid		2,928 15	
Bills payable with Federal Reserve Bank, other than rediscounts			
Bills payable other than with Federal Reserve Bank, including all obligations representing money borrowed, other than rediscounts			
Liabilities for rediscount with Federal Reserve Bank			
Liabilities for rediscounts other than with Federal Reserve Bank			
Deposits due to banks			
Dividends unpaid			
Individual deposits subject to check			
Savings deposits		106,672 11	
Demand certificates of deposit			
Time certificates of deposit			
Certified checks			
Cashiers' checks			
State, county and municipal deposits		22,239 22	
United States and postal savings deposits			
Letters of credit and travelers' checks sold for cash and now out- standing			
Acceptances executed by or for account of or under guarantee of this bank, except those held by this bank			
Liability account acceptances executed to furnish dollar exchange			
Other liabilities			
Total		\$159,839 48	
Interest earned, not collected, not included in resources or liabilities		\$1,100 00	

BANK OF SACRAMENTO. SACRAMENTO.

Incorporated September 8, 1923.

796

Officers—James F. Elliot, President; Charles W. Godard, Jno. J. Monteverde, Vice Presidents; L. C. Hunter, Treasurer; Harrison F. Faust, Cashier and Manager; Charles T. Pracy, Assistant Cashier. Directors—H. E. Diggles, Geo. G. Radcliff, Dennis Leary, Dr. Frederick N. Seatena, Roger Giorgi, Alex McKay, P. E. Michel, Sr., W. W. Douglas.

STATEMENT OF JUNE 30, 1924.

	Commercial	Savings	Combined
RESOURCES.			
Loans and discounts, including rediscounts	\$32,842 00	\$39,632 82	\$72,474 82
Bankers' acceptances, including rediscounts			
Notes, drafts or bills of exchange, including rediscounts			
Overdrafts			
Customers' liability account acceptances			
Liability of foreign banks and bankers' account of acceptances			
United States securities owned	29,268 75	80,423 13	109,691 88
All other bonds, warrants and securities, including premium thereon, less all offsetting bond adjustment accounts	116,487 50	71,952 99	188,440 49
Bank premises, furniture and fixtures and safe deposit vaults			
Other real estate owned			
Due from Federal Reserve Bank			
Due from other banks	27,180 70	38,065 15	65,245 85
Actual cash on hand	11,905 08	3,500 00	15,405 08
Exchanges for clearing house			
Checks and other cash items			
Items with Federal Reserve Bank in process of collection			
Other resources	239 87	556 04	795 91
Totals	\$217,923 90	\$234,130 13	\$452,054 03
LIABILITIES.			
Capital paid in	\$75,000 00	\$25,000 00	\$100,000 000
Surplus	10,000 00	5,000 00	15,000 00
All undivided profits, less expenses, interest and taxes paid	6,343 10	1,997 66	8,340 76
Bills payable with Federal Reserve Bank, other than rediscounts			
Bills payable other than with Federal Reserve Bank, including all obligations representing money borrowed, other than rediscounts			
Liabilities for rediscount with Federal Reserve Bank			
Liabilities for rediscounts other than with Federal Reserve Bank			
Deposits due to banks			
Dividends unpaid			
Individual deposits subject to check	98,884 19		98,884 19
Savings deposits		131,098 72	131,098 72
Demand certificates of deposit	200 00		200 00
Time certificates of deposit	1,500 00		1,500 00
Certified checks	5 00		5 00
Cashiers' checks	991 61		991 61
State, county and municipal deposits	25,900 00	70,000 00	95,900 00
United States and postal savings deposits			
Letters of credit and travelers' checks sold for cash and now outstanding			
Acceptances executed by or for account of or under guarantee of this bank, except those held by this bank			
Liability account acceptances executed to furnish dollar exchange			
Other liabilities		1,033 75	1,033 75
Totals	\$217,923 90	\$234,130 13	\$452,054 03
Interest earned, not collected, not included in resources or liabilities	\$146 28	\$235 21	\$381 49

WELLS FARGO BANK AND UNION TRUST COMPANY. SAN FRANCISCO.

Incorporated December 13, 1923.

797

Officers—F. L. Lipman, President; Charles J. Deering, First Vice President; H. B. Ainsworth, E. S. Heller, Frank B. King, Arthur D. Oliver, Julian Eisenbach, C. W. Banta, F. J. Birekwedel, W. C. Fife, I. W. Hellman, Vice Presidents; H. G. Larsh, Vice President and Secretary; L. E. Greene, Vice President and Trust Officer; L. R. Cofer, Vice President and Manager Foreign Department; F. I. Raymond, Cashier; Charles DuParc, I. J. Gay, Parker L. Jackson, Assistant Cashiers and Assistant Secretaries; Roy E. Warner, W. F. Gabriel, Marion Newman, W. J. Bevan, E. H. Shine, A. H. Silvernail, J. A. Miller, D. A. Stivers, F. J. Campbell, W. H. Culbert, Arthur C. Latham, Assistant Cashiers; R. J. Schrader, Percy A. Wood, John F. Shields, Grover Grady, Assistant Trust Officers.

Directors—H. B. Ainsworth, A. Christenson, W. E. Creed, Charles J. Deering, S. P. Eastman, Sidney M. Ehrman, James L. Flood, John Freuler, W. L. Gerstle, C. R. Graham, Charles W. Haas, E. S. Heller, I. W. Hellman, Wm. F. Herrin, Charles Holbrook, Timothy Hopkins, Frank B. King, H. G. Larsh, Dr. Hartland Law, F. L. Lipman, A. H. Payson, George A. Pope, Henry Rosenfeld, B. F. Schlesinger, John D. Spreckels, Jacob Stern, Wm. H. Talbot, F. W. Van Sicken, I. N. Walter.

STATEMENT OF JUNE 30, 1924.

	Commercial	Savings	Court Trusts	Private Trusts	Combined
RESOURCES.					
Loans and discounts, including rediscounts.....	\$53,677,867 16	\$15,357,878 19			\$69,035,745 35
Bankers' acceptances, including rediscounts.....					
Notes, drafts or bills of exchange, including rediscounts.....					
Overdrafts.....	89,465 09				89,465 09
Customers' liability account acceptances.....	2,220,922 02				2,220,922 02
Liability of foreign banks and bankers on account of acceptances.....					
United States securities owned.....	12,270,368 29	3,706,454 48		\$400,000 00	16,376,822 77
All other bonds, warrants and securities, in- cluding premium thereon, less all offsetting bond adjustment accounts.....	4,375,211 99	10,102,991 67		100,000 00	14,578,203 66
Bank premises, furniture and fixtures and safe deposit vaults.....	1,696,986 47	899,735 20	\$500,000 00		3,096,721 67
Other real estate owned.....					
Due from Federal Reserve Bank.....	6,176,673 53	746,079 36			6,922,752 89
Due from other banks.....	9,537,680 59		89,475 72		9,627,156 31
Actual cash on hand.....	932,134 47	116,467 25			1,048,601 72
Exchanges for clearing house.....	2,724,246 50				2,724,246 50
Checks and other cash items.....	1,444,749 70	44,822 31			1,489,572 01
Items with Federal Reserve Bank in process of collection.....	2,252,459 08				2,252,459 08
Advances to court trusts.....			42,715 41		42,715 41
Other resources.....	10,000 00				10,000 00
Totals.....	\$97,408,764 89	\$30,974,428 46	\$632,191 13	\$500,000 00	\$129,515,384 43
LIABILITIES.					
Capita ^l paid in.....	\$7,000,000 00	\$1,000,000 00	\$500,000 00	\$500,000 00	\$9,000,000 00
Surplus.....	5,000,000 00				5,000,000 00
Amount segregated for protection of court and private trusts, national banks only.....					
All undivided profits, less expenses, interest and taxes paid.....	3,082,081 87				3,082,081 87
Bills payable with Federal Reserve Bank other than rediscounts.....					
Bills payable other than with Federal Reserve Bank, including all obligations representing money borrowed, other than rediscounts.....					
Liabilities for rediscounts with Federal Reserve Bank.....	6,000,000 00				6,000,000 00
Liabilities for rediscounts other than with Federal Reserve Bank.....					
Deposits due to banks.....	19,102,063 74				19,102,063 74
Dividends unpaid.....	226,577 50				226,577 50
Individual deposits subject to check.....	49,000,659 55				49,000,659 55
Savings deposits.....		28,896,090 25			28,896,090 25
Demand certificates of deposit.....	170,125 11				170,125 11
Time certificates of deposit.....	1,791,527 99	128,338 21			1,919,866 20
Certified checks.....	503,320 47				503,320 47
Cashiers' checks.....	680,826 53				680,826 53
State, county and municipal deposits.....	1,673,924 44	950,000 00			2,623,924 44
United States and postal savings deposits.....	356,317 93				356,317 93

WELLS FARGO BANK AND UNION TRUST COMPANY. SAN FRANCISCO
—Continued.

	Commercial	Savings	Court Trusts	Private Trusts	Combined
LIABILITIES—Continued.					
Letters of credit and travelers' checks sold for cash and now outstanding.....	\$85,876 67				\$85,876 67
Acceptances executed by or for account of or under guarantee of this bank, except those held by this bank.....	2,281,582 36				2,281,582 36
Liability account acceptances executed to furnish dollar exchange.....					
Deposits of money received from executors, administrators, guardians, assignees, receivers or trustees.....			\$89,475 72		89,475 72
Fund for advances to court trusts.....			37,000 00		37,000 00
Other liabilities.....	453,880 73		5,715 41		459,596 14
Totals.....	\$97,408,764 89	\$30,974,428 46	\$632,191 13	\$500,000 00	\$129,515,384 48
Interest earned but not collected, not included in resources or liabilities.....					

TRUST RESOURCES	Court Trusts	TRUST LIABILITIES	Court Trusts
Personal assets received from executors, administrators, guardians, assignees, receivers or trustees.....	\$269,903 83	Personal assets received from executors, administrators, guardians, assignees, receivers or trustees.....	\$269,903 83
Trust investments, personal property.....	18,697,714 84	Trusts held in capacity of executor, administrator, guardian, assignee, receiver or trustee.....	21,780,900 62
Trust investments, real property.....	2,605,443 67	Private trusts, specially designated and construed as court trusts, under supervision.....	431,487 73
Due from banks.....	909,229 84		
Cash on hand.....			
Total.....	\$22,482,292 18	Total.....	\$22,482,292 18

NOTE.—The above statement includes the business of a branch office at Market street at Grant avenue (Union Trust Office), San Francisco.

GENERAL MOTORS ACCEPTANCE CORPORATION. LOS ANGELES.

Incorporated May, 1919.

798

Officers—A. H. Swayne, Chairman; C. C. Cooper, President; J. J. Schumann, Jr., A. L. Deane, D. M. Spaidal, J. H. McMahon, Vice Presidents; Reune Martin, Treasurer, G. H. Bartholomew, Secretary.
 Directors—C. C. Cooper, A. L. Deane, I. DuPont, L. DuPont, P. S. DuPont, O. H. P. Lafarge, J. J. Raskob, J. J. Schumann, Jr., D. M. Spaidal, A. H. Swayne.

STATEMENT OF JUNE 30, 1924.

	Commercial	Savings	Combined
RESOURCES.			
Loans and discounts, including rediscounts.....	\$61,088 26		
Bankers' acceptances, including rediscounts.....			
Notes, drafts or bills of exchange, including rediscounts.....			
Overdrafts.....			
Customers' liability account acceptances.....			
Liability of foreign banks and bankers' account of acceptances.....			
United States securities owned.....			
All other bonds, warrants and securities, including premium thereon, less all offsetting bond adjustment accounts.....			
Bank premises, furniture and fixtures and safe deposit vaults.....	6,723 50		
Other real estate owned.....			
Due from Federal Reserve Bank.....			
Due from other banks.....	192,917 49		
Actual cash on hand.....			
Exchanges for clearing house.....			
Checks and other cash items.....			
Items with Federal Reserve Bank in process of collection.....			
Other resources.....	\$1,050,828 42		
Total.....	1,311,557 67		
LIABILITIES.			
Capital paid in.....	\$300,000 00		
Surplus.....			
All undivided profits, less expenses, interest and taxes paid.....			
Bills payable with Federal Reserve Bank, other than rediscounts.....			
Bills payable other than with Federal Reserve Bank, including all obligations representing money borrowed, other than rediscounts.....			
Liabilities for rediscount with Federal Reserve Bank.....			
Liabilities for rediscounts other than with Federal Reserve Bank.....	25,622 46		
Deposits due to banks.....			
Dividends unpaid.....			
Individual deposits subject to check.....			
Savings deposits.....			
Demand certificates of deposit.....			
Time certificates of deposit.....			
Certified checks.....			
Cashiers' checks.....			
State, county and municipal deposits.....			
United States and postal savings deposits.....			
Letters of credit and travelers' checks sold for cash and now out- standing.....			
Acceptances executed by or for account of or under guarantee of this bank, except those held by this bank.....			
Liability account acceptances executed to furnish dollar exchange.....			
Other liabilities.....	985,935 21		
Total.....	\$1,311,557 67		
Interest earned, not collected, not included in resources or liabilities.....			

BALDWIN PARK SAVINGS BANK. BALDWIN PARK.

Incorporated January 9, 1924.

799

Officers—C. H. Bank, President; Geo. Mayland, Cashier.

Directors—C. W. Coughran, C. H. Banks, J. S. Bacon, A. Yarnell, Dan Reichard, C. F. Culver, R. A. Eikenberry, C. A. Lang, J. K. Hedges.

STATEMENT OF JUNE 30, 1924.

	Commercial	Savings	Combined
RESOURCES.			
Loans and discounts, including rediscounts.....		\$33,050 00	
Bankers' acceptances, including rediscounts.....			
Notes, drafts or bills of exchange, including rediscounts.....			
Overdrafts.....			
Customers' liability account acceptances.....			
Liability of foreign banks and bankers' account of acceptances.....			
United States securities owned.....		5,341 40	
All other bonds, warrants and securities, including premium thereon, less all offsetting bond adjustment accounts.....		28,874 73	
Bank premises, furniture and fixtures and safe deposit vaults.....		1,435 20	
Other real estate owned.....			
Due from Federal Reserve Bank.....			
Due from other banks.....		18,268 52	
Actual cash on hand.....		1,107 87	
Exchanges for clearing house.....			
Checks and other cash items.....			
Items with Federal Reserve Bank in process of collection.....			
Other resources.....			
Total.....		\$88,077 72	
LIABILITIES.			
Capital paid in.....		\$25,000 00	
Surplus.....		5,000 00	
All undivided profits, less expenses, interest and taxes paid.....		287 56	
Bills payable with Federal Reserve Bank, other than rediscounts.....			
Bills payable other than with Federal Reserve Bank, including all obligations representing money borrowed, other than rediscounts.....			
Liabilities for rediscount with Federal Reserve Bank.....			
Liabilities for rediscounts other than with Federal Reserve Bank.....			
Deposits due to banks.....			
Dividends unpaid.....			
Individual deposits subject to check.....			
Savings deposits.....		30,290 16	
Demand certificates of deposit.....			
Time certificates of deposit.....		2,500 00	
Certified checks.....			
Cashiers' checks.....			
State, county and municipal deposits.....		25,000 00	
United States and postal savings deposits.....			
Letters of credit and travelers' checks sold for cash and now out- standing.....			
Acceptances executed by or for account of or under guarantee of this bank, except those held by this bank.....			
Liability account acceptances executed to furnish dollar exchange.....			
Other liabilities.....			
Total.....		\$88,077 72	
Interest earned, not collected, not included in resources or liabilities.....			

FIRST STATE BANK OF SAN JUAN CAPISTRANO. SAN JUAN CAPISTRANO.

Incorporated February 9, 1924.

800

Officers—F. F. Rogers, President; C. W. Knight, Vice President; J. G. Cash, Cashier.

Directors—F. F. Rogers, C. W. Knight, J. H. Shrine, R. W. Whitaker, P. C. Turman, Lloyd W. McAtee, C. S. Hutson.

STATEMENT OF JUNE 30, 1924.

	Commercial	Savings	Combined
RESOURCES.			
Loans and discounts, including rediscounts.....	\$8,185 00	\$4,030 00	\$12,215 00
Bankers' acceptances, including rediscounts.....			
Notes, drafts or bills of exchange, including rediscounts.....			
Overdrafts.....			
Customers' liability account acceptances.....			
Liability of foreign banks and bankers' account of acceptances.....			
United States securities owned.....		409 20	409 20
All other bonds, warrants and securities, including premium thereon, less all offsetting bond adjustment accounts.....	43,896 14	8,968 34	52,864 48
Bank premises, furniture and fixtures and safe deposit vaults.....	9,921 77		9,921 77
Other real estate owned.....			
Due from Federal Reserve Bank.....			
Due from other banks.....	4,610 42	405 60	5,016 02
Actual cash on hand.....	3,173 41	205 63	3,379 09
Exchanges for clearing house.....			
Checks and other cash items.....	206 79		206 79
Items with Federal Reserve Bank in process of collection.....			
Other resources.....			
Totals.....	\$69,993 53	\$14,018 82	\$84,012 35
LIABILITIES.			
Capital paid in.....	\$20,000 00	\$5,000 00	\$25,000 00
Surplus.....			
All undivided profits, less expenses, interest and taxes paid.....	3,111 12	1,555 00	4,666 12
Bills payable with Federal Reserve Bank, other than rediscounts.....			
Bills payable other than with Federal Reserve Bank, including all obligations representing money borrowed, other than rediscounts.....			
Liabilities for rediscount with Federal Reserve Bank.....			
Liabilities for rediscounts other than with Federal Reserve Bank.....			
Deposits due to banks.....			
Dividends unpaid.....			
Individual deposits subject to check.....	35,630 71		35,630 71
Savings deposits.....		7,463 82	7,463 82
Demand certificates of deposit.....			
Time certificates of deposit.....	173 00		173 00
Certified checks.....			
Cashiers' checks.....	1,078 70		1,078 70
State, county and municipal deposits.....	10,000 00		10,000 00
United States and postal savings deposits.....			
Letters of credit and travelers' checks sold for cash and now out- standing.....			
Acceptances executed by or for account of or under guarantee of this bank, except those held by this bank.....			
Liability account acceptances executed to furnish dollar exchange....			
Other liabilities.....			
Totals.....	\$69,993 53	\$14,018 82	\$84,012 35
Interest earned, not collected, not included in resources or liabilities.....			

NORTHEAST BANK OF LOS ANGELES. LOS ANGELES.

Incorporated March 12, 1924.

802

Officers—William R. Fee, President; G. C. Lingle, Vice President; J. E. Metheny, Cashier.
 Directors—William R. Fee, J. E. Metheny, G. C. Lingle, H. W. Huntzinger, W. C. Rae, C. R. Lingle,
 Evan Evans.

STATEMENT OF JUNE 30, 1924.

	Commercial	Savings	Combined
RESOURCES.			
Loans and discounts, including rediscounts	\$31,127 37	\$7,850 00	\$38,977 37
Bankers' acceptances, including rediscounts			
Notes, drafts or bills of exchange, including rediscounts			
Overdrafts			
Customers' liability account acceptances			
Liability of foreign banks and bankers' account of acceptances			
United States securities owned		5,015 63	5,015 63
All other bonds, warrants and securities, including premium thereon, less all offsetting bond adjustment accounts	33,354 20	14,700 00	48,054 20
Bank premises, furniture and fixtures and safe deposit vaults	3,462 98		3,462 98
Other real estate owned	8,630 02		8,630 02
Due from Federal Reserve Bank			
Due from other banks	34,976 82	5,178 79	40,155 61
Actual cash on hand	12,049 42	1,139 01	13,188 43
Exchanges for clearing house			
Checks and other cash items	74 42		74 42
Items with Federal Reserve Bank in process of collection			
Other resources			
Totals	\$123,675 23	\$33,883 43	\$157,558 66
LIABILITIES.			
Capital paid in	\$35,000 00	\$15,000 00	\$50,000 00
Surplus			
All undivided profits, less expenses, interest and taxes paid	4,356 51		4,356 51
Bills payable with Federal Reserve Bank, other than rediscounts			
Bills payable other than with Federal Reserve Bank, including all obligations representing money borrowed, other than rediscounts			
Liabilities for rediscount with Federal Reserve Bank			
Liabilities for rediscounts other than with Federal Reserve Bank			
Deposits due to banks			
Dividends unpaid			
Individual deposits subject to check	52,069 56		52,069 56
Savings deposits		18,883 43	18,883 43
Demand certificates of deposit			
Time certificates of deposit			
Certified checks	25 00		25 00
Cashiers' checks	2,224 16		2,224 16
State, county and municipal deposits	30,000 00		30,000 00
United States and postal savings deposits			
Letters of credit and travelers' checks sold for cash and now out- standing			
Acceptances executed by or for account of or under guarantee of this bank, except those held by this bank			
Liability account acceptances executed to furnish dollar exchange			
Other liabilities			
Totals	\$123,675 23	\$33,883 43	\$157,558 66
Interest earned, not collected, not included in resources or liabilities	\$43 88	\$41 50	\$85 38

PEOPLES BANK AND TRUST COMPANY. LOS ANGELES.

Incorporated April 24, 1924.

803

Officers—Walter F. McCaleb, President; A. W. Frye, Vice President and Cashier; C. A. Adams, Vice President and Treasurer; T. W. Marse, Julius Pollock, Vice Presidents; M. P. Illitch, Assistant Cashier.

Directors—Walter F. McCaleb, A. W. Frye, T. W. Marse, C. A. Adams, Julius Pollock, C. P. King, H. C. Beach, W. E. Steineck, M. A. Koch, W. H. Tneobald, J. H. Wasserberger, I. B. Gotfredson, P. D. Noel, W. E. Kent, Lewis W. Osborne, Jonn S. Horn, Hamilton Chrbart, Sr., B. S. Njavro, George F. Ryan, Thos. W. Blunn, David E. Bradley, John J. Norton, P. O. Paulsen, N. Kavinsky, D. E. Crayne, E. H. Fitzgeralds, Vern M. Locke, Peter M. Kahn, Maurice Smith, Gen. Theodore C. Lyster.

STATEMENT OF JUNE 30, 1924.

	Commercial	Savings	Combined
RESOURCES.			
Loans and discounts, including rediscounts	\$352,492 07	\$78,587 32	\$431,079 39
Bankers' acceptances, including rediscounts			
Notes, drafts or bills of exchange, including rediscounts			
Overdrafts	8 00		8 00
Customers' liability account acceptances			
Liability of foreign banks and bankers' account of acceptances			
United States securities owned		958 59	958 59
All other bonds, warrants and securities, including premium thereon, less all offsetting bond adjustment accounts	4,987 50	291,280 55	296,268 05
Bank premises, furniture and fixtures and safe deposit vaults	13,668 62	1,261 00	14,929 62
Other real estate owned			
Due from Federal Reserve Bank	20,000 00	20,000 00	40,000 00
Due from other banks	291,109 81	251,279 99	542,389 80
Actual cash on hand	35,322 01		35,322 01
Exchanges for clearing house			
Checks and other cash items	10,402 42		19,402 42
Items with Federal Reserve Bank in process of collection			
Other resources	28,552 16		28,552 16
Totals	\$756,542 59	\$643,367 45	\$1,399,910 04
LIABILITIES.			
Capital paid in	\$250,000 00	\$250,000 00	\$500,000 00
Surplus	107,349 78	*190 91	107,158 87
All undivided profits, less expenses, interest and taxes paid			
Bills payable with Federal Reserve Bank, other than rediscounts			
Bills payable other than with Federal Reserve Bank, including all obligations representing money borrowed, other than rediscounts			
Liabilities for rediscount with Federal Reserve Bank			
Liabilities for rediscounts other than with Federal Reserve Bank			
Deposits due to banks	30,944 04		30,944 04
Dividends unpaid			
Individual deposits subject to check	344,427 14		344,427 14
Savings deposits		293,558 36	293,558 36
Demand certificates of deposit	480 00		480 00
Time certificates of deposit			
Certified checks	5,137 50		5,137 50
Cashiers' checks	10,282 04		10,282 04
State, county and municipal deposits		100,000 00	100,000 00
United States and postal savings deposits			
Letters of credit and travelers' checks sold for cash and now out- standing			
Acceptances executed by or for account of or under guarantee of this bank, except those held by this bank			
Liability account acceptances executed to furnish dollar exchange			
Other liabilities	7,922 09		7,922 09
Totals	\$756,542 59	\$643,367 45	\$1,399,910 04
Interest earned, not collected, not included in resources or liabilities			

*Deficit.

THE BANK OF CALIFORNIA NATIONAL ASSOCIATION. SAN FRANCISCO.
N. T. 1.

(TRUST DEPARTMENT.)

Incorporated, 1864. National Charter February, 1910.

Officers—Frank B. Anderson, President; Charles K. McIntosh, Arthur L. Blaek, Alexander H. Holley, Vice Presidents; William R. Pentz, Vice President and Cashier; Stuart F. Smith, Vice President and Trust Officer; William O. Cullen, J. William Solen, James J. Hunter, Assistant Cashiers; Francis W. Wolfe, Assistant Cashier and Assistant Trust Officer; Henry M. Plate, Assistant Cashier and Assistant Secretary; C. Nelson Hackett, Nathan D. Platt, Assistant Trust Officers; James D. Ruggles, Secretary.

Directors—Frank B. Anderson, John Barneson, Robert I. Bentley, Warren D. Clark, Joseph D. Grant, Edward W. Hopkins, Wm. Pierce Johnson, Frank D. Madison, Charles K. McIntosh, Geo. P. McNear, Irving F. Moulton, George A. Newhall, J. Leroy Nickel, George A. Pope, William R. Ruet, Jacob Stern.

STATEMENT OF JUNE 30, 1924.

	Commercial	Savings	Court Trusts	Private Trusts	Combined
RESOURCES.					
Loans and discounts, including rediscounts.....					
Bankers' acceptances, including rediscounts.....					
Notes, drafts or bills of exchange, including rediscounts.....					
Overdrafts.....					
Customers' liability account acceptances.....					
Liability of foreign banks and bankers on account of acceptances.....					
United States securities owned.....					
All other bonds, warrants and securities, including premium thereon, less all offsetting bond adjustment accounts.....			\$120,000 00	\$120,000 00	\$240,000 00
Bank premises, furniture and fixtures and safe deposit vaults.....					
Other real estate owned.....					
Due from Federal Reserve Bank.....					
Due from other banks.....					
Actual cash on hand.....					
Exchanges for clearing house.....					
Checks and other cash items.....					
Items with Federal Reserve Bank in process of collection.....					
Advances to court trusts.....					
Other resources.....					
Totals.....			\$120,000 00	\$120,000 00	\$240,000 00
LIABILITIES.					
Capital paid in.....					
Surplus.....					
Amount segregated for protection of court and private trusts, national banks only.....			\$120,000 00	\$120,000 00	\$240,000 00
All undivided profits, less expenses, interest and taxes paid.....					
Bills payable with Federal Reserve Bank other than rediscounts.....					
Bills payable other than with Federal Reserve Bank, including all obligations representing money borrowed, other than rediscounts.....					
Liabilities for rediscounts with Federal Reserve Bank.....					
Liabilities for rediscounts other than with Federal Reserve Bank.....					
Deposits due to banks.....					
Dividends unpaid.....					
Individual deposits subject to check.....					
Savings deposits.....					
Demand certificates of deposit.....					
Time certificates of deposit.....					
Certified checks.....					
Cashiers' checks.....					
State, county and municipal deposits.....					
United States and postal savings deposits.....					

THE BANK OF CALIFORNIA NATIONAL ASSOCIATION. SAN FRANCISCO
—Continued.

	Commercial	Savings	Court Trusts	Private Trusts	Combined
LIABILITIES—Continued.					
Letters of credit and travelers' checks sold for cash and now outstanding.....					
Acceptances executed by or for account of or under guarantee of this bank, except those held by this bank.....					
Liability account acceptances executed to furnish dollar exchange.....					
Deposits of money received from executors, administrators, guardians, assignees, receivers or trustees.....					
Fund for advances to court trusts.....					
Other liabilities.....					
Totals.....			\$120,000 00	\$120,000 00	\$240,000 00
Interest earned but not collected, not included in resources or liabilities.....					

TRUST RESOURCES	Court Trusts	TRUST LIABILITIES	Court Trusts
Personal assets received from executors, administrators, guardians, assignees, receivers or trustees.....		Personal assets received from executors, administrators, guardians, assignees, receivers or trustees.....	
Trust investments, personal property.....	\$1,543,550 61	Trusts held in capacity of executor, administrator, guardian, assignee, receiver or trustee.....	\$2,178,402 00
Trust investments, real property.....	467,653 89	Private trusts, specially designated and construed as court trusts, under supervision.....	
Due from banks.....			
Cash on hand.....	167,197 50		
Total.....	\$2,178,402 00	Total.....	\$2,178,402 00

CENTRAL NATIONAL BANK OF OAKLAND. OAKLAND. N. T. 2.

Incorporated August 12, 1909.

Officers—J. F. Carlston, President; Claud Gatch, H. A. Mosher, R. M. Fitzgerald, Vice Presidents; J. F. Hassler, Cashier; J. E. Smith, Geo. C. Humphrey, E. D. Bothwell, P. E. Otey, B. R. Breese, Fred C. Wells, Chas. J. Hodowal, J. J. Flynn, J. S. Killam, Assistant Cashiers; Daniel Read, Trust Officer; H. S. O'Neill, F. D. Courneen, Assistant Trust Officer.

Directors—J. F. Carlston, J. W. Phillips, T. A. Crellin, John P. Maxwell, Anson S. Blake, A. T. Ellis, Claud Gatch, W. G. Manuel, R. M. Fitzgerald, Dr. O. D. Hamlin, R. W. Kinney.

STATEMENT OF JUNE 30, 1924.

	Commercial	Savings	Court Trusts	Private Trusts	Combined
RESOURCES.					
Loans and discounts, including rediscounts					
Bankers' acceptances, including rediscounts					
Notes, drafts or bills of exchange, including rediscounts					
Overdrafts					
Customers' liability account acceptances					
Liability of foreign banks and bankers on account of acceptances					
United States securities owned					
All other bonds, warrants and securities, in- cluding premium thereon, less all offsetting bond adjustment accounts			\$116,000 00	\$112,000 00	\$228,000 00
Bank premises, furniture and fixtures and safe deposit vaults					
Other real estate owned					
Due from Federal Reserve Bank					
Due from other banks			4,619 85		4,619 85
Actual cash on hand					
Exchanges for clearing house					
Checks and other cash items					
Items with Federal Reserve Bank in process of collection					
Advances to court trusts			76 00		76 00
Other resources					
Totals			\$120,695 85	\$112,000 00	\$232,695 85
LIABILITIES.					
Capital paid in					
Surplus					
Amount segregated for protection of court and private trusts, national banks only			\$116,000 00	\$112,000 00	\$228,000 00
All undivided profits, less expenses, interest and taxes paid					
Bills payable with Federal Reserve Bank other than rediscounts					
Bills payable other than with Federal Reserve Bank, including all obligations representing money borrowed, other than rediscounts					
Liabilities for rediscounts with Federal Reserve Bank					
Liabilities for rediscounts other than with Federal Reserve Bank					
Deposits due to banks					
Dividends unpaid					
Individual deposits subject to check					
Savings deposits					
Demand certificates of deposit					
Time certificates of deposit					
Certified checks					
Cashiers' checks					
State, county and municipal deposits					
United States and postal savings deposits					

CENTRAL NATIONAL BANK. OAKLAND—Continued.

	Commercial	Savings	Court Trusts	Private Trusts	Combined
LIABILITIES—Continued.					
Letters of credit and travelers' checks sold for cash and now outstanding.....					
Acceptances executed by or for account of or under guarantee of this bank, except those held by this bank.....					
Liability account acceptances executed to furnish dollar exchange.....					
Deposits of money received from executors, administrators, guardians, assignees, receivers or trustees.....			\$4,195 85		\$4,195 85
Fund for advances to court trusts.....			500 00		500 00
Other liabilities.....					
Totals.....			\$120,695 85	\$112,000 00	\$232,695 85
Interest earned but not collected, not included in resources or liabilities.....					

TRUST RESOURCES	Court Trusts	TRUST LIABILITIES	Court Trusts
Personal assets received from executors, administrators, guardians, assignees, receivers or trustees.....	\$218,593 09	Personal assets received from executors, administrators, guardians, assignees, receivers or trustees.....	\$218,593 09
Trust investments, personal property.....	159,755 20	Trusts held in capacity of executor, administrator, guardian, assignee, receiver or trustee.....	330,878 24
Trust investments, real property.....	128,863 50	Private trusts, specially designated and construed as court trusts, under supervision.....	
Due from banks.....	42,259 54		
Cash on hand.....			
Total.....	549,471 33	Total.....	549,471 33

FARMERS AND MERCHANTS NATIONAL BANK OF LOS ANGELES.
LOS ANGELES. N. T. 3.

(TRUST DEPARTMENT.)

Incorporated February 7, 1903.

Officers—J. A. Graves, President; T. E. Newlin, H. F. Stewart, Wm. Lacy, Vice Presidents; V. H. Rossetti, Vice President and Cashier; J. M. Hutchison, A. E. Elliott, G. H. Naegle, E. L. Powell, C. L. Hogan, E. Mader, Fred S. Hilpert, Ernest Garrett, F. B. Dickey, H. L. St. Clair, W. J. Crosby, W. D. Baker, Assistant Cashiers.

Directors—J. A. Graves, President; Louis Isaacs, Louis S. Nordlinger, John E. Jardine, Edward Strasburg, Geo. P. Griffith, H. M. Wheeler, Gurdon W. Wattles, Wm. Lacy, D. A. Hamburger, Oscar Lawler, E. D. Lyman, I. W. Hellman, F. S. Coates, Francis P. Graves, T. E. Newlin, W. G. Kerckhoff, Thomas A. O'Donnell, C. A. Ducommun, M. H. Sherman, H. F. Stewart, E. A. Bryant, J. B. Van Nuys, H. W. Keller, H. W. O'Melveny, I. B. Newton, R. F. Gross, V. H. Rossetti.

STATEMENT OF JUNE 30, 1924.

	Commercial	Savings	Court Trusts	Private Trusts	Combined
RESOURCES.					
Loans and discounts, including rediscounts					
Bankers' acceptances, including rediscounts					
Notes, drafts or bills of exchange, including rediscounts					
Overdrafts					
Customers' liability account acceptances					
Liability of foreign banks and bankers on account of acceptances					
United States securities owned			\$103,937 50	\$103,937 50	\$207,875 00
All other bonds, warrants and securities, including premium thereon, less all offsetting bond adjustment accounts					
Bank premises, furniture and fixtures and safe deposit vaults					
Other real estate owned					
Due from Federal Reserve Bank			487 50	7,885 98	8,373 48
Due from other banks					
Actual cash on hand					
Exchanges for clearing house					
Checks and other cash items					
Items with Federal Reserve Bank in process of collection			12 50		12 50
Advances to court trusts					
Other resources					
Totals			\$104,437 50	\$111,823 48	\$216,260 98
LIABILITIES.					
Capital paid in					
Surplus					
Amount segregated for protection of court and private trusts, national banks only			\$103,937 50	\$103,937 50	\$207,875 00
All undivided profits, less expenses, interest and taxes paid				7,885 98	7,885 98
Bills payable with Federal Reserve Bank other than rediscounts					
Bills payable other than with Federal Reserve Bank, including all obligations representing money borrowed, other than rediscounts					
Liabilities for rediscounts with Federal Reserve Bank					
Liabilities for rediscounts other than with Federal Reserve Bank					
Deposits due to banks					
Dividends unpaid					
Individual deposits subject to check					
Savings deposits					
Demand certificates of deposit					
Time certificates of deposit					
Certified checks					
Cashiers' checks					
State, county and municipal deposits					
United States and postal savings deposits					

FARMERS AND MERCHANTS NATIONAL BANK OF LOS ANGELES.
LOS ANGELES—Continued.

	Commercial	Savings	Court Trusts	Private Trusts	Combined
LIABILITIES—Continued.					
Letters of credit and travelers' checks sold for cash and now outstanding.....					
Acceptances executed by or for account of or under guarantee of this bank, except those held by this bank.....					
Liability account acceptances executed to furnish dollar exchange.....					
Deposits of money received from executors, administrators, guardians, assignees, receivers or trustees.....					
Fund for advances to court trusts.....			\$500 00		\$500 00
Other liabilities.....					
Totals.....			\$104,437 50	\$111,823 48	\$216,260 98
Interest earned but not collected, not included in resources or liabilities.....					

TRUST RESOURCES	Court Trusts	TRUST LIABILITIES	Court Trusts
Personal assets received from executors, administrators, guardians, assignees, receivers or trustees.....		Personal assets received from executors, administrators, guardians, assignees, receivers or trustees.....	
Trust investments, personal property.....	\$587,823 18	Trusts held in capacity of executor, administrator, guardian, assignee, receiver or trustee.....	\$601,247 10
Trust investments, real property.....	10,800 00	Private trusts, specially designated and construed as court trusts, under supervision.....	
Due from banks.....			
Cash on hand.....	2,623 92		
Total.....	\$601,247 10	Total.....	\$601,247 10

CAPITAL NATIONAL BANK. SACRAMENTO. N. T. 5.

(TRUST DEPARTMENT.)

Incorporated November 11, 1911.

Officers—Alden Anderson, President; F. W. Biewener, Vice President; W. W. Bassett, Cashier; W. E. Holmes, G. E. Zoller, Assistant Cashiers.
 Directors—Alden Anderson, S. S. Day, D. S. Wasserman, James T. Doyle, F. W. Biewener, G. W. Dufficy, H. C. Muddox, W. W. Bassett, Frank Hickman.

STATEMENT OF JUNE 30, 1924.

	Commercial	Savings	Court Trusts	Private Trusts	Combined
RESOURCES.					
Loans and discounts, including rediscounts					
Bankers' acceptances, including rediscounts					
Notes, drafts or bills of exchange, including rediscounts					
Overdrafts					
Customers' liability account acceptances					
Liability of foreign banks and bankers on account of acceptances					
United States securities owned					
All other bonds, warrants and securities, in- cluding premium thereon, less all offsetting bond adjustment accounts			\$57,000 00	\$57,000 00	\$114,000 00
Bank premises, furniture and fixtures and safe deposit vaults					
Other real estate owned					
Due from Federal Reserve Bank					
Due from other banks					
Actual cash on hand					
Exchanges for clearing house					
Checks and other cash items					
Items with Federal Reserve Bank in process of collection					
Advances to court trusts					
Other resources					
Totals			\$57,000 00	\$57,000 00	\$114,000 00
LIABILITIES.					
Capital paid in					
Surplus					
Amount segregated for protection of court and private trusts, national banks only			\$57,000 00	\$57,000 00	\$114,000 00
All undivided profits, less expenses, interest and taxes paid					
Bills payable with Federal Reserve Bank other than rediscounts					
Bills payable other than with Federal Reserve Bank, including all obligations representing money borrowed, other than rediscounts					
Liabilities for rediscounts with Federal Reserve Bank					
Liabilities for rediscounts other than with Federal Reserve Bank					
Deposits due to banks					
Dividends unpaid					
Individual deposits subject to check					
Savings deposits					
Demand certificates of deposit					
Time certificates of deposit					
Certified checks					
Cashiers' checks					
State, county and municipal deposits					
United States and postal savings deposits					

CAPITAL NATIONAL BANK. SACRAMENTO—Continued.

	Commercial	Savings	Court Trusts	Private Trusts	Combined
LIABILITIES—Continued.					
Letters of credit and travelers' checks sold for cash and now outstanding.....					
Acceptances executed by or for account of or under guarantee of this bank, except those held by this bank.....					
Liability account acceptances executed to furnish dollar exchange.....					
Deposits of money received from executors, administrators, guardians, assignees, receivers or trustees.....					
Fund for advances to court trusts.....					
Other liabilities.....					
Totals.....			\$57,000 00	\$57,000 00	\$114,000 00
Interest earned but not collected, not included in resources or liabilities.....					

TRUST RESOURCES	Court Trusts	TRUST LIABILITIES	Court Trusts
Personal assets received from executors, administrators, guardians, assignees, receivers or trustees.....		Personal assets received from executors, administrators, guardians, assignees, receivers or trustees.....	
Trust investments, personal property.....	\$4,750 00	Trusts held in capacity of executor, administrator, guardian, assignee, receiver or trustee.....	\$29,786 51
Trust investments, real property.....	18,700 00	Private trusts, specially designated and construed as court trusts, under supervision.....	
Due from banks.....	6,336 51		
Cash on hand.....			
Total.....	\$29,786 51	Total.....	\$29,786 51

THE NATIONAL BANK OF D. O. MILLS & CO. SACRAMENTO. N. T. 6.

(TRUST DEPARTMENT.)

Established September 6, 1919.

Officers—Chas. F. Dillman, President; F. H. Pierce, W. R. Pentz, Vice Presidents; C. C. Cotter, Secretary; C. M. Adams, Trust Officer.
Directors—C. F. Dillman, Wm. R. Pentz, P. C. Drescher, Arthur E. Miller, J. H. Batcher, Scott F. Ennis, Emery Oliver, John Clauss, Robert Swannston.

STATEMENT OF JUNE 30, 1924.

	Commercial	Savings	Court Trusts	Private Trusts	Combined
RESOURCES.					
Loans and discounts, including rediscounts.....					
Bankers' acceptances, including rediscounts.....					
Notes, drafts or bills of exchange, including rediscounts.....					
Overdrafts.....					
Customers' liability account acceptances.....					
Liability of foreign banks and bankers on account of acceptances.....					
United States securities owned.....			\$80,000 00	\$60,000 00	\$140,000 00
All other bonds, warrants and securities, including premium thereon, less all offsetting bond adjustment accounts.....			30,000 00		30,000 00
Bank premises, furniture and fixtures and safe deposit vaults.....					
Other real estate owned.....					
Due from Federal Reserve Bank.....					
Due from other banks.....			907 72		907 72
Actual cash on hand.....					
Exchanges for clearing house.....					
Checks and other cash items.....					
Items with Federal Reserve Bank in process of collection.....					
Advances to court trusts.....					
Other resources.....					
Totals.....			\$110,907 72	\$60,000 00	\$170,907 72
LIABILITIES.					
Capital paid in.....					
Surplus.....					
Amount segregated for protection of court and private trusts, national banks only.....			\$110,000 00	\$60,000 00	\$170,000 00
All undivided profits, less expenses, interest and taxes paid.....					
Bills payable with Federal Reserve Bank other than rediscounts.....					
Bills payable other than with Federal Reserve Bank, including all obligations representing money borrowed, other than rediscounts.....					
Liabilities for rediscounts with Federal Reserve Bank.....					
Liabilities for rediscounts other than with Federal Reserve Bank.....					
Deposits due to banks.....					
Dividends unpaid.....					
Individual deposits subject to check.....					
Savings deposits.....					
Demand certificates of deposit.....					
Time certificates of deposit.....					
Certified checks.....					
Cashiers' checks.....					
State, county and municipal deposits.....					
United States and postal savings deposits.....					

THE NATIONAL BANK OF D. O. MILLS & CO. SACRAMENTO—Continued.

	Commercial	Savings	Court Trusts	Private Trusts	Combined
LIABILITIES—Continued.					
Letters of credit and travelers' checks sold for cash and now outstanding.....					
Acceptances executed by or for account of or under guarantee of this bank, except those held by this bank.....					
Liability account acceptances executed to furnish dollar exchange.....					
Deposits of money received from executors, administrators, guardians, assignees, receivers or trustees.....			\$907 72		\$907 72
Fund for advances to court trusts.....					
Other liabilities.....					
Totals.....			\$110,907 72	\$60,000 00	\$170,907 72
Interest earned but not collected, not included in resources or liabilities.....					

TRUST RESOURCES	Court Trusts	TRUST LIABILITIES	Court Trusts
Personal assets received from executors, administrators, guardians, assignees, receivers or trustees.....	\$48,588 55	Personal assets received from executors, administrators, guardians, assignees, receivers or trustees.....	\$48,588 55
Trust investments, personal property.....	404,570 42	Trusts held in capacity of executor, administrator, guardian, assignee, receiver or trustee.....	210,682 27
Trust investments, real property.....	16,010 00	Private trusts, specially designated and construed as court trusts, under supervision.....	238,295 62
Due from banks.....	19,848 35		
Cash on hand.....	8,549 12		
Total.....	\$497,566 44	Total.....	\$497,566 44

THE FIRST NATIONAL BANK OF SANTA BARBARA. SANTA BARBARA.
N. T. 8.

(TRUST DEPARTMENT.)

Incorporated, 1871.

Officers—R. B. Canfield, Chairman of Board; Seth A. Keeney, President; Jas. D. Lowsley, S. W. Hubbard, Vice Presidents; Donald Myrick, Vice President and Trust Officer; H. Howard Pepper, Cashier; C. B. Way, Assistant Cashier and Auditor; John M. Moore, John V. Austin, L. V. Dorman, J. D. Caralietto, Assistant Cashiers; H. J. Weldon, Assistant Trust Officer.
Directors—R. B. Canfield, Seth A. Keeney, Jas. D. Lowsley, Donald Myrick, J. James Holliater, E. C. Tallant, W. R. H. Weldon, John M. Williamson, Wm. Wyles.

STATEMENT OF JUNE 30, 1924.

	Commercial	Savings	Court Trusts	Private Trusts	Combined
RESOURCES.					
Loans and discounts, including rediscounts			\$74,850 00	\$64,500 00	\$139,350 00
Bankers' acceptances, including rediscounts					
Notes, drafts or bills of exchange, including rediscounts					
Overdrafts					
Customers' liability account acceptances					
Liability of foreign banks and bankers on account of acceptances					
United States securities owned					
All other bonds, warrants and securities, including premium thereon, less all offsetting bond adjustment accounts			76,977 19	39,515 10	116,492 29
Bank premises, furniture and fixtures and safe deposit vaults					
Other real estate owned					
Due from Federal Reserve Bank					
Due from other banks					
Actual cash on hand					
Exchanges for clearing house					
Checks and other cash items					
Items with Federal Reserve Bank in process of collection					
Advances to court trusts					
Other resources					
Totals			\$151,827 19	\$104,015 10	\$255,842 29
LIABILITIES.					
Capital paid in					
Surplus					
Amount segregated for protection of court and private trusts, national banks only			\$151,827 19	\$104,015 10	\$255,842 29
All undivided profits, less expenses, interest and taxes paid					
Bills payable with Federal Reserve Bank other than rediscounts					
Bills payable other than with Federal Reserve Bank, including all obligations representing money borrowed, other than rediscounts					
Liabilities for rediscounts with Federal Reserve Bank					
Liabilities for rediscounts other than with Federal Reserve Bank					
Deposits due to banks					
Dividends unpaid					
Individual deposits subject to check					
Savings deposits					
Demand certificates of deposit					
Time certificates of deposit					
Certified checks					
Cashiers' checks					
State, county and municipal deposits					
United States and postal savings deposits					

THE FIRST NATIONAL BANK OF SANTA BARBARA. SANTA BARBARA
—Continued.

	Commercial	Savings	Court Trusts	Private Trusts	Combined
LIABILITIES—Continued.					
Letters of credit and travelers' checks sold for cash and now outstanding.....					
Acceptances executed by or for account of or under guarantee of this bank, except those held by this bank.....					
Liability account acceptances executed to furnish dollar exchange.....					
Deposits of money received from executors, administrators, guardians, assignees, receivers or trustees.....					
Fund for advances to court trusts.....					
Other liabilities.....					
Totals.....			\$151,827 19	\$101,015 10	\$255,842 29
Interest earned but not collected, not included in resources or liabilities.....					

TRUST RESOURCES	Court Trusts	TRUST LIABILITIES	Court Trusts
Personal assets received from executors, administrators, guardians, assignees, receivers or trustees.....	\$84,854 60	Personal assets received from executors, administrators, guardians, assignees, receivers or trustees.....	\$84,854 60
Trust investments, personal property.....	1,007,840 44	Trusts held in capacity of executor, administrator, guardian, assignee, receiver or trustee.....	1,277,561 86
Trust investments, real property.....	231,025 00	Private trusts, specially designated and construed as court trusts, under supervision.....	
Due from banks.....	38,696 42		
Cash on hand.....			
Total.....	\$1,362,416 46	Total.....	\$1,362,416 46

COUNTY NATIONAL BANK AND TRUST COMPANY OF SANTA BARBARA.
SANTA BARBARA. N. T. 10.

(TRUST DEPARTMENT.)

Incorporated, 1875.

Officers—C. A. Edwards, Chairman of Board; F. A. Hoefler, President; H. H. Eddy, Vice President; A. G. Salsbury, Vice President and Cashier; J. D. Paxton, Assistant Vice President; D. H. Campbell, P. S. Belford, Assistant Cashiers; R. E. Bixby, Trust Officer; E. B. Starbuck, Attorney and Bond Officer.

Directors—W. E. Hodges, W. S. Fairchild, A. Boyd Doremus, Robert Main, C. A. Edwards, Wm. G. Griffith, Benj. Bakewell, E. W. Alexander, David Gray, James Birss, H. H. Eddy, F. A. Hoefler, James Whittemore, Winsor Soule, John A. Jameon.

STATEMENT OF JUNE 30, 1924.

	Commercial	Savings	Court Trusts	Private Trusts	Combined
RESOURCES.					
Loans and discounts, including rediscounts					
Bankers' acceptances, including rediscounts					
Notes, drafts or bills of exchange, including rediscounts					
Overdrafts					
Customers' liability account acceptances					
Liability of foreign banks and bankers on account of acceptances					
United States securities owned					
All other bonds, warrants and securities, in- cluding premium thereon, less all offsetting bond adjustment accounts			\$112,917 22	\$112,932 10	\$225,849 32
Bank premises, furniture and fixtures and safe deposit vaults					
Other real estate owned					
Due from Federal Reserve Bank					
Due from other banks					
Actual cash on hand					
Exchanges for clearing house					
Checks and other cash items					
Items with Federal Reserve Bank in process of collection					
Advances to court trusts					
Other resources					
Totals			\$112,917 22	\$112,932 10	\$225,849 32
LIABILITIES.					
Capital paid in					
Surplus					
Amount segregated for protection of court and private trusts, national banks only			\$112,917 22	\$112,932 10	\$225,849 32
All undivided profits, less expenses, interest and taxes paid					
Bills payable with Federal Reserve Bank other than rediscounts					
Bills payable other than with Federal Reserve Bank, including all obligations representing money borrowed, other than rediscounts					
Liabilities for rediscounts with Federal Reserve Bank					
Liabilities for rediscounts other than with Federal Reserve Bank					
Deposits due to banks					
Dividends unpaid					
Individual deposits subject to check					
Savings deposits					
Demand certificates of deposit					
Time certificates of deposit					
Certified checks					
Cashiers' checks					
State, county and municipal deposits					
United States and postal savings deposits					

COUNTY NATIONAL BANK AND TRUST COMPANY OF SANTA BARBARA.
SANTA BARBARA—Continued.

	Commercial	Savings	Court Trusts	Private Trusts	Combined
LIABILITIES—Continued.					
Letters of credit and travelers' checks sold for cash and now outstanding.....					
Acceptances executed by or for account of or under guarantee of this bank, except those held by this bank.....					
Liability account acceptances executed to furnish dollar exchange.....					
Deposits of money received from executors, administrators, guardians, assignees, receivers or trustees.....					
Fund for advances to court trusts.....					
Other liabilities.....					
Totals.....			\$112,917 22	\$112,932 10	\$225,849 32
Interest earned but not collected, not included in resources or liabilities.....					

TRUST RESOURCES	Court Trusts	TRUST LIABILITIES	Court Trusts
Personal assets received from executors, administrators, guardians, assignees, receivers or trustees.....		Personal assets received from executors, administrators, guardians, assignees, receivers or trustees.....	
Trust investments, personal property.....	\$820,200 77	Trusts held in capacity of executor, administrator, guardian, assignee, receiver or trustee.....	\$1,157,057 42
Trust investments, real property.....	328,213 80	Private trusts, specially designated and construed as court trusts, under supervision.....	
Due from banks.....	8,642 85		
Cash on hand.....			
Total.....	\$1,157,057 42	Total.....	\$1,157,057 42

THE FIRST NATIONAL BANK OF CHICO. CHICO. N. T. 12.

(TRUST DEPARTMENT.)

Incorporated July 17, 1907.

Officers—A. H. Smith, President; Mrs. Susie Miller, Vice President; E. J. Cain, Cashier; Thos. N. Crew, Ray W. Seager, J. E. Holub, Assistant Cashiers.
 Directors—A. H. Smith, E. J. Cain, J. F. Morehead, A. G. Eames, Susie Miller, Lon Bond, Thos. N. Crew

STATEMENT OF JUNE 30, 1924.

	Commercial	Savings	Court Trusts	Private Trusts	Combined
RESOURCES.					
Loans and discounts, including rediscounts.....					
Bankers' acceptances, including rediscounts.....					
Notes, drafts or bills of exchange, including rediscounts.....					
Overdrafts.....					
Customers' liability account acceptances.....					
Liability of foreign banks and bankers on account of acceptances.....					
United States securities owned.....			\$51,960 87	\$50,235 67	\$102,196 54
All other bonds, warrants and securities, including premium, thereon less all offsetting bond adjustment accounts.....					
Bank premises, furniture and fixtures and safe deposit vaults.....					
Other real estate owned.....					
Due from Federal Reserve Bank.....					
Due from other banks.....					
Actual cash on hand.....					
Exchanges for clearing house.....					
Checks and other cash items.....					
Items with Federal Reserve Bank in process of collection.....					
Advances to court trusts.....					
Other resources.....					
Totals.....			\$51,960 87	\$50,235 67	\$102,196 54
LIABILITIES.					
Capital paid in.....					
Surplus.....					
Amount segregated for protection of court and private trusts, national banks only.....			\$51,960 87	\$50,235 67	\$102,196 54
All undivided profits, less expenses, interest and taxes paid.....					
Bills payable with Federal Reserve Bank other than rediscounts.....					
Bills payable other than with Federal Reserve Bank, including all obligations representing money borrowed, other than rediscounts.....					
Liabilities for rediscounts with Federal Reserve Bank.....					
Liabilities for rediscounts other than with Federal Reserve Bank.....					
Deposits due to banks.....					
Dividends unpaid.....					
Individual deposits subject to check.....					
Savings deposits.....					
Demand certificates of deposit.....					
Time certificates of deposit.....					
Certified checks.....					
Cashiers' checks.....					
State, county and municipal deposits.....					
United States and postal savings deposits.....					

THE FIRST NATIONAL BANK OF CHICO. CHICO—Continued.

	Commercial	Savings	Court Trusts	Private Trusts	Combined
LIABILITIES—Continued.					
Letters of credit and travelers' checks sold for cash and now outstanding					
Acceptances executed by or for account of or under guarantee of this bank, except those held by this bank					
Liability account acceptances executed to furnish dollar exchange					
Deposits of money received from executors administrators, guardians, assignees, receivers or trustees					
Fund for advances to court trusts					
Other liabilities					
Totals			\$51,960 87	\$50,235 67	\$102,196 54
Interest earned but not collected, not included in resources or liabilities					

TRUST RESOURCES	Court Trusts	TRUST LIABILITIES	Court Trusts
Personal assets received from executors, administrators, guardians, assignees, receivers or trustees		Personal assets received from executors, administrators, guardians, assignees, receivers or trustees	
Trust investments, personal property	\$235,692 53	Trusts held in capacity of executor, administrator, guardian, assignee, receiver or trustee	\$251,322 57
Trust investments, real property	5,500 00	Private trusts, specially designated and construed as court trusts, under supervision	
Due from banks	670 84		
Cash on hand	9,459 20		
Total	\$251,322 57	Total	\$251,322 57

THE FIRST NATIONAL BANK OF LONG BEACH. LONG BEACH. N. T. 14.

(TRUST DEPARTMENT.)

Incorporated June 26, 1900.

Officers—R. D. Judkins, President; H. S. McKee, Vice President; W. P. Nestle, Cashier; J. W. Pettijohn, N. C. Barson, L. D. C. Sample, W. W. Gainer, Assistant Cashiers.
 Directors—J. E. Fishburn, R. D. Judkins, H. S. McKee, W. P. Nestle, R. S. Oakford.

STATEMENT OF JUNE 30, 1924.

	Commercial	Savings	Court Trusts	Private Trusts	Combined
RESOURCES.					
Loans and discounts, including rediscounts					
Bankers' acceptances, including rediscounts					
Notes, drafts or bills of exchange, including rediscounts					
Overdrafts					
Customers' liability account acceptances					
Liability of foreign banks and bankers on account of acceptances					
United States securities owned			\$50,000 00	\$50,000 00	\$100,000 00
All other bonds, warrants and securities, including premium thereon less all offsetting bond adjustment accounts					
Bank premises, furniture and fixtures and safe deposit vaults					
Other real estate owned					
Due from Federal Reserve Bank					
Due from other banks					
Actual cash on hand					
Exchanges for clearing house					
Checks and other cash items					
Items with Federal Reserve Bank in process of collection					
Advances to court trusts					
Other resources					
Totals			\$50,000 00	\$50,000 00	\$100,000 00
LIABILITIES.					
Capital paid in					
Surplus					
Amount segregated for protection of court and private trusts, national banks only			\$50,000 00	\$50,000 00	\$100,000 00
All undivided profits, less expenses, interest and taxes paid					
Bills payable with Federal Reserve Bank other than rediscounts					
Bills payable other than with Federal Reserve Bank, including all obligations representing money borrowed other than rediscounts					
Liabilities for rediscounts with Federal Reserve Bank					
Liabilities for rediscounts other than with Federal Reserve Bank					
Deposits due to banks					
Dividends unpaid					
Individual deposits subject to check					
Savings deposits					
Demand certificates of deposit					
Time certificates of deposit					
Certified checks					
Cashiers' checks					
State, county and municipal deposits					
United States and postal savings deposits					
Letters of credit and travelers' checks sold for cash and now outstanding					
Acceptances executed by or for account of or under guarantee of this bank, except those held by this bank					
Liability account acceptances executed to furnish dollar exchange					
Deposits of money received from executors, administrators, guardians, assignees, receivers or trustees					
Fund for advances to court trusts					
Other liabilities					
Totals			\$50,000 00	\$50,000 00	\$100,000 00
Interest earned but not collected, not included in resources or liabilities					

THE FIRST NATIONAL BANK. SANTA ANA. N. T. 15.

(TRUST DEPARTMENT.)

Incorporated, 1886.

Officers—A. J. Crookshank, President; W. B. Williams, Vice President and Cashier; W. A. Huff, Geo. S. Briggs, C. S. Crookshank, Frank J. Waa, F. E. Farnsworth, Edw. McWilliams, Vice Presidents; F. M. Robinson, H. L. Hanson, C. M. Rowland, F. H. Cloyes, Assistant Cashiers; C. L. Pritchard, Trust Officer.

Directors—C. D. Ball, Geo. S. Briggs, A. J. Crookshank, C. S. Crookshank, W. A. Huff, Geo. W. Minter, W. G. Mitchell, C. E. Parker, Chas. S. Riggs, Robt. M. Simon, Geo. S. Smith, W. B. Williams, Sam W. Nau.

STATEMENT OF JUNE 30, 1924.

	Commercial	Savings	Court Trusts	Private Trusts	Combined
RESOURCES.					
Loans and discounts, including rediscounts					
Bankers' acceptances, including rediscounts					
Notes, drafts or bills of exchange, including rediscounts					
Overdrafts					
Customers' liability account acceptances					
Liability of foreign banks and bankers on account of acceptances					
United States securities owned					
All other bonds, warrants and securities, including premium thereon, less all offsetting bond adjustment accounts					
Bank premises, furniture and fixtures and safe deposit vaults			\$50,000 00	\$50,000 00	\$100,000 00
Other real estate owned					
Due from Federal Reserve Bank					
Due from other banks					
Actual cash on hand					
Exchanges for clearing house					
Checks and other cash items					
Items with Federal Reserve Bank in process of collection					
Advances to court trusts					
Other resources					
Totals			\$50,000 00	\$50,000 00	\$100,000 00
LIABILITIES.					
Capital paid in					
Surplus					
Amount segregated for protection of court and private trusts, national banks only					
All undivided profits, less expenses, interest and taxes paid			\$50,000 00	\$50,000 00	\$100,000 00
Bills payable with Federal Reserve Bank other than rediscounts					
Bills payable other than with Federal Reserve Bank, including all obligations representing money borrowed, other than rediscounts					
Liabilities for rediscounts with Federal Reserve Bank					
Liabilities for rediscounts other than with Federal Reserve Bank					
Deposits due to banks					
Dividends unpaid					
Individual deposits subject to check					
Savings deposits					
Demand certificates of deposit					
Time certificates of deposit					
Certified checks					
Cashiers' checks					
State, county and municipal deposits					
United States and postal savings deposits					

FIRST NATIONAL BANK. SANTA ANA—Continued.

	Commercial	Savings	Court Trusts	Private Trusts	Combined
LIABILITIES—Continued.					
Letters of credit and travelers' checks sold for cash and now outstanding.....					
Acceptances executed by or for account of or under guarantee of this bank, except those held by this bank.....					
Liability account acceptances executed to furnish dollar exchange.....					
Deposits of money received from executors, administrators, guardians, assignees, receivers or trustees.....					
Fund for advances to court trusts.....					
Other liabilities.....					
Totals.....			\$50,000 00	\$50,000 00	\$100,000 00
Interest earned but not collected, not included in resources or liabilities.....					

TRUST RESOURCES	Court Trusts	TRUST LIABILITIES	Court Trusts
Personal assets received from executors, administrators, guardians, assignees, receivers or trustees.....		Personal assets received from executors, administrators, guardians, assignees, receivers or trustees.....	
Trust investments, personal property.....	\$11,173 25	Trusts held in capacity of executor, administrator, guardian, assignee, receiver or trustee.....	\$31,513 46
Trust investments, real property.....	12,500 00	Private trusts, specially designated and construed as court trusts, under supervision.....	
Due from banks.....	7,840 21		
Cash on hand.....			
Total.....	\$31,513 46	Total.....	\$31,513 46

THE CROCKER NATIONAL BANK OF SAN FRANCISCO. SAN FRANCISCO.
N. T. 16.

(TRUST DEPARTMENT.)

Incorporated August 31, 1886.

Officers—Wm. H. Crocker, President; Jas. F. Fagan, J. B. McCargur, William W. Crocker, D. J. Murphy, Vice Presidents; F. G. Willis, Vice President and Cashier; G. W. Ebner, B. D. Dean, A. C. Read, W. D. Lux, J. A. Rounds, E. T. Harrison, Geo. J. Kern, J. F. Sullivan, Jr., Assistant Cashiers; H. C. Simpson, Manager Foreign Department.
Directors—Wm. H. Crocker, Templeton Crocker, Jas. J. Fagan, George W. Scott, William W. Crocker, R. S. Moore, Chas. E. Green, S. F. B. Morse, J. B. McCargur, A. G. Griffin, Atholl McBean.

STATEMENT OF JUNE 30, 1924.

	Commercial	Savings	Court Trusts	Private Trusts	Combined
RESOURCES.					
Loans and discounts, including rediscounts					
Bankers' acceptances, including rediscounts					
Notes, drafts or bills of exchange, including rediscounts					
Overdrafts					
Customers' liability account acceptances					
Liability of foreign banks and bankers on account of acceptances					
United States securities owned					
All other bonds, warrants and securities, including premium thereon, less all offsetting bond adjustment accounts			\$100,000 00	\$100,000 00	\$200,000 00
Bank premises, furniture and fixtures and safe deposit vaults					
Other real estate owned					
Due from Federal Reserve Bank					
Due from other banks					
Actual cash on hand					
Exchanges for clearing house					
Checks and other cash items					
Items with Federal Reserve Bank in process of collection					
Advances to court trusts					
Other resources					
Totals			\$100,000 00	\$100,000 00	\$200,000 00
LIABILITIES.					
Capital paid in					
Surplus					
Amount segregated for protection of court and private trusts, national banks only					
All undivided profits, less expenses, interest and taxes paid			\$100,000 00	\$100,000 00	\$200,000 00
Bills payable with Federal Reserve Bank other than rediscounts					
Bills payable other than with Federal Reserve Bank, including all obligations representing money borrowed, other than rediscounts					
Liabilities for rediscounts with Federal Reserve Bank					
Liabilities for rediscounts other than with Federal Reserve Bank					
Deposits due to banks					
Dividends unpaid					
Individual deposits subject to check					
Savings deposits					
Demand certificates of deposit					
Time certificates of deposit					
Certified checks					
Cashiers' checks					
State, county and municipal deposits					
United States and postal savings deposits					

THE CROCKER NATIONAL BANK OF SAN FRANCISCO. SAN FRANCISCO
—Continued.

	Commercial	Savings	Court Trusts	Private Trusts	Combined
LIABILITIES—Continued.					
Letters of credit and travelers' checks sold for cash and now outstanding.....					
Acceptances executed by or for account of or under guarantee of this bank, except those held by this bank.....					
Liability account acceptances executed to furnish dollar exchange.....					
Deposits of money received from executors, administrators, guardians, assignees, receivers or trustees.....					
Fund for advances to court trusts.....					
Other liabilities.....					
Totals.....			\$100,000 00	\$100,000 00	\$200,000 00
Interest earned but not collected, not included in resources or liabilities.....					

TRUST RESOURCES	Court Trusts	TRUST LIABILITIES	Court Trusts
Personal assets received from executors, administrators, guardians, assignees, receivers or trustees.....		Personal assets received from executors administrators, guardians, assignees, receivers or trustees.....	
Trust investments, personal property.....	\$228,291 84	Trusts held in capacity of executor, administrator, guardian, assignee, receiver or trustee.....	\$228,896 76
Trust investments, real property.....	604 92	Private trusts, specially designated and construed as court trusts, under supervision.....	
Due from banks.....			
Cash on hand.....			
Total.....	\$228,896 76	Total.....	\$228,896 76

THE CALIFORNIA NATIONAL BANK OF LONG BEACH. LONG BEACH.
N. T. 17.

(TRUST DEPARTMENT.)

Incorporated May 22, 1920.

Officers—Nelson McCook, President; Fred L. Dennie, Herbert M. Haskell, Frank E. Wall, W. J. Towner, Vice Presidents; M. A. White, Cashier; Graydon Hoffman, Karle B. Morgan, Fonda McCook, Assistant Cashiers.
Directors—F. L. Dennie, Nelson McCook, H. M. Haskell, R. D. McCook, E. H. Horsch, W. J. Towner, Fred Huber, Frank E. Wall, Harry Ross.

STATEMENT OF JUNE 30, 1924.

	Commercial	Savings	Court Trusts	Private Trusts	Combined
RESOURCES.					
Loans and discounts, including rediscounts.....					
Bankers' acceptances, including rediscounts.....					
Notes, drafts or bills of exchange, including rediscounts.....					
Overdrafts.....					
Customers' liability account acceptances.....					
Liability of foreign banks and bankers on account of acceptances.....					
United States securities owned.....					
All other bonds, warrants and securities, in- cluding premium thereon, less all offsetting bond adjustment accounts.....			\$50,000 00	\$50,000 00	\$100,000 00
Bank premises, furniture and fixtures and safe deposit vaults.....					
Other real estate owned.....					
Due from Federal Reserve Bank.....					
Due from other banks.....					
Actual cash on hand.....					
Exchanges for clearing house.....					
Checks and other cash items.....					
Items with Federal Reserve Bank in process of collection.....					
Advances to court trusts.....					
Other resources.....					
Totals.....			\$50,000 00	\$50,000 00	\$100,000 00
LIABILITIES.					
Capital paid in.....					
Surplus.....					
Amount segregated for protection of court and private trusts, national banks only.....			\$50,000 00	\$50,000 00	\$100,000 00
All undivided profits, less expenses, interest and taxes paid.....					
Bills payable with Federal Reserve Bank other than rediscounts.....					
Bills payable other than with Federal Reserve Bank, including all obligations representing money borrowed, other than rediscounts.....					
Liabilities for rediscounts with Federal Reserve Bank.....					
Liabilities for rediscounts other than with Federal Reserve Bank.....					
Deposits due to banks.....					
Dividends unpaid.....					
Individual deposits subject to check.....					
Savings deposits.....					
Demand certificates of deposit.....					
Time certificates of deposit.....					
Certified checks.....					
Cashiers' checks.....					
State, county and municipal deposits.....					
United States and postal savings deposits.....					
Letters of credit and travelers' checks sold for cash and now outstanding.....					
Acceptances executed by or for account of or under guarantee of this bank, except those held by this bank.....					
Liability account acceptances executed to furnish dollar exchange.....					
Deposits of money received from executors, administrators, guardians, assignees, re- ceivers or trustees.....					
Fund for advances to court trusts.....					
Other liabilities.....					
Totals.....			\$50,000 00	\$50,000 00	\$100,000 00
Interest earned but not collected, not included in resources or liabilities.....					

COMMERCIAL NATIONAL BANK. LOS ANGELES. N. T. 18.

(TRUST DEPARTMENT.)

Incorporated, 1903.

Officers—W. A. Bonyng, Jr., L. M. MacDonald, Joseph Burkhan, Cecil B. DeMille, Vice Presidents; P. R. Williams, Cashier; T. C. Deane, W. H. Hodell, G. E. Curran, E. J. Launer, J. R. Engberg, W. J. Church, Assistant Cashiers.

Directors—Chas. C. Chapman, Jos. Burkhan, J. E. Carr, C. N. Flint, W. A. Bonyng, Jr., S. A. Bulfinch, E. B. Rivers, J. L. Dabbs, Geo. E. Platt, D. M. Dorman, Cecil B. DeMille, H. J. Burkhard, G. Spencer Shimmie, Robt. W. Brydon, E. B. Adams, R. E. Miller, L. M. MacDonald, LeRoy M. Edwards.

STATEMENT OF JUNE 30, 1924.

	Commercial	Savings	Court Trusts	Private Trusts	Combined
RESOURCES.					
Loans and discounts, including rediscounts					
Bankers' acceptances, including rediscounts					
Notes, drafts or bills of exchange, including rediscounts					
Overdrafts					
Customers' liability account acceptances					
Liability of foreign banks and bankers on account of acceptances					
United States securities owned					
All other bonds, warrants and securities, including premium thereon, less all offsetting bond adjustment accounts			\$100,000 00	\$100,000 00	\$200,000 00
Bank premises, furniture and fixtures and safe deposit vaults					
Other real estate owned					
Due from Federal Reserve Bank					
Due from other banks					
Actual cash on hand					
Exchanges for clearing house					
Checks and other cash items					
Items with Federal Reserve Bank in process of collection					
Advances to court trusts					
Other resources					
Totals			\$100,000 00	\$100,000 00	\$200,000 00
LIABILITIES.					
Capital paid in					
Surplus					
Amount segregated for protection of court and private trusts, national banks only			\$100,000 00	\$100,000 00	\$200,000 00
All undivided profits, less expenses, interest and taxes paid					
Bills payable with Federal Reserve Bank other than rediscounts					
Bills payable other than with Federal Reserve Bank, including all obligations representing money borrowed, other than rediscounts					
Liabilities for rediscounts with Federal Reserve Bank					
Liabilities for rediscounts other than with Federal Reserve Bank					
Deposits due to banks					
Dividends unpaid					
Individual deposits subject to check					
Savings deposits					
Demand certificates of deposit					
Time certificates of deposit					
Certified checks					
Cashiers' checks					
State, county and municipal deposits					
United States and postal savings deposits					

COMMERCIAL NATIONAL BANK. LOS ANGELES—Continued.

	Commercial	Savings	Court Trusts	Private Trusts	Combined
LIABILITIES—Continued.					
Letters of credit and travelers' checks sold for cash and now outstanding.....					
Acceptances executed by or for account of or under guarantee of this bank, except those held by this bank.....					
Liability account acceptances executed to furnish dollar exchange.....					
Deposits of money received from executors, administrators, guardians, assignees, receivers or trustees.....					
Fund for advances to court trusts.....					
Other liabilities.....					
Totals.....			\$100,000 00	\$100,000 00	\$200 000 00
Interest earned but not collected not included in resources or liabilities.....					

NOTE.—The above statement includes the business of branch offices at 2201 W. Pico street; 1235 E. Seventh street; Pasadena avenue at Avenue 56; 800 S. Vermont avenue; 1242 S. Main street; 6651 Hollywood boulevard; 2000 W. Seventh street; Wilmington.

STATE BANKS

DEPOSITS UNCLAIMED FOR MORE THAN
TWENTY YEARS

DEPOSITS UNCLAIMED FOR MORE THAN TWENTY YEARS.

As of January 1, 1924.

The American Bank of San Francisco, Successor to Security Bank and Trust Co., at San Francisco.

Name	Address	Date	Amount	Interest	Total
Allen, James M., trustee for Chas. N. Murphy	San Francisco	4/ 5/97	\$15 00	\$27 13	\$42 13
Bacon, James T.	Oakland	12/10/01	1 00	87	1 87
Chapman, B. F.	San Francisco	10/12/99	27 92	40 89	68 81
Clindinin, James W.	San Francisco	12/29/03	4 05	8 32	12 37
Gibbons, Elizabeth M.	Alameda	4/12/97	3 03	7 08	10 11
Johnston, Edwin K.	San Francisco	8/10/01	2 75	2 91	5 66
Nachtigall, Henry P.	Canada	3/31/97	1 12	1 33	2 45
Nachtigall, Mary J.	Canada	8/21/98	2 22	3 29	5 51
Nachtigall, Mary J., guardian of Gabrielle Nachtigall	Canada	9/26/98	5 63	8 11	13 74
Ohm, Anna A.	San Francisco	11/10/96	1 00	1 16	2 16
Proch, Arthur D.	San Francisco	4/12/00	5 00	6 53	11 53
Smith, Harry and Josephine	San Francisco	1/ 3/00	1 77	1 84	3 61
Whelan, John	San Francisco	11/19/03	2,043 16	2,385 43	4,428 59
			\$2,113 65	\$2,494 89	\$4,608 54

Bank of Italy, at San Francisco, and Branches, California.

Bakersfield Branch.					
COMMERCIAL DEPARTMENT.					
Garlick, Clarence	Bakersfield	10/31/03	\$40 20		\$40 20
Fresno, First Branch.					
COMMERCIAL DEPARTMENT.					
California Seeding Machine Works	Unknown	1/ 1/02	5 35		5 35
Clark, F. R.	Unknown	1/ 1/02	5 00		5 00
Doyle, F. E.	Unknown	1/ 1/02	84 08		84 08
Montgomery, F. S.	Unknown	12/20/00	5 00		5 00
McLeod, J. S.	Unknown	12/26/01	5 00		5 00
North Ontario Packing Co.	Unknown	6/17/01	6 32		6 32
Makil Ensher	Unknown	8/ 2/00	1 14		1 14
Fresno Branch.					
SAVINGS DEPARTMENT.					
Berschig, A. T.	Fresno	9/13/02	2 02	\$0 36	2 38
Slater, J. A.	Fresno	3/23/01	6 14	5 71	11 85
Keniston, Royal F.	2810 Grant st., Fresno	5/ 9/03	1 75	14 57	16 32
Holmes, Alex.	Fresno	9/ 2/99	25 50	25 80	51 30
Myers, Melissa J.	Fresno	1/23/01	80 00	95 37	175 37
Halford, Joseph	721 J st., Fresno	4/11/98	9 40	10 74	20 14
Phelps, A. B.	Fresno	6/17/98	5 00	6 29	11 29
Barritt, R. T.	Riverdale	3/17/03	5 86	6 93	12 79
Dustchimer, Elmer J.	Fresno	2/27/97	3 48	1 89	5 37
Hall, Ada S.	Fresno	10/ 6/03	39 27	35 09	74 36
Antanaitis, Geo.	Fresno	11/ 2/97	50 00	58 41	108 41
Cecil, I.	Fresno	12/ 5/00	5 00	3 30	8 30
Hall, Minnie	Fresno	6/13/03	5 53	4 07	9 60
Berrg, C. I.	Monadnock Bldg., S. F.	5/23/03	25 65	10 17	35 82
Harris, Tabitha	Fresno	12/ 8/03	20 20	19 78	39 98
Petersen, John B.	Fresno	6/ 9/99	73	10 31	11 04
Pietro, Antonio	Fresno	12/ 2/99	1 32	5 62	6 94
Cox, C. S.	1248 R st., Fresno	8/15/01	4 50	3 44	7 94
Williams, Jael Y.	Fresno	1/ 8/01	4 43	5 24	9 67
Gunze, H.	Fresno	9/27/00	10 00	9 28	19 28
Grant, E. Florence	518 M st., Fresno	6/28/01	15 32	17 65	32 97
Anderson, Gussie	Sanger	9/ 5/01	5 00	4 13	9 13
Johnson, Katherine B.	Easton	9/ 6/01	5 00	4 13	9 13
Dezert, L.	614 N st.	12/24/01	5 00	3 42	8 42
Willis, Lonzo H.	Fresno	12/26/03	6 75	11 93	18 68
Hollister Branch.					
COMMERCIAL DEPARTMENT.					
Wind, W. B.	Deceased	4/ 1/90	40 00		40 00
SAVINGS DEPARTMENT.					
Brillhart, J. T.	Unknown	9/ 1/99	2 50	2 96	5 46
Los Angeles Branch.					
SAVINGS DEPARTMENT.					
Eldridge, Flora L.	Unknown	6/30/03	5 25	1 55	6 80
Tandy, Carroll G.	419 Cottage Home st.	6/18/02	6 05	3 43	9 48
Worthington, Fred	Unknown	10/21/03	2 00	40	2 40
Smith, Warren	1549 W. 16th st.	10/ 7/03	2 85	1 55	4 40

DEPOSITS UNCLAIMED FOR MORE THAN TWENTY YEARS—Continued.

As of January 1, 1924.

Bank of Italy, at San Francisco, and Branches, California—Continued.

Name	Address	Date	Amount	Interest	Total
San Jose Branch.					
SAVINGS DEPARTMENT.					
Michael, Mary Gannon.....	Unknown.....	12/ 3/97	\$11 25	\$6 98	\$18 23
Benford, Cecil C. F., Christine Benford, trustee.....	223 Balback st.....	5/24/02	5 50	2 67	8 17
Carr, Annie-Sister Raphael.....	O'Connor Sanitarium.....	3/28/00	50 00	53 50	103 50
White, R. M.....	242 S. 10th st.....	5/10/99	10 00	17 61	27 61
Fairchild, J. A.....	46 S. 5th st.....	1/08/00	71 60	85 90	157 50
McDonale, Michael.....	Unknown.....	7/30/94	900 00	1,501 84	2,401 84
Linderman, Pauline.....	Unknown.....	12/31/97	35 00	15 83	50 83
Koenig, T. T.....	Unknown.....	4/12/97	19	12 48	12 67
Goodman, Albatine.....	Unknown.....	11/15/97	1 95	1 36	6 31
Le Quesne, Ed.....	Unknown.....	7/ 3/01	4 33	22	4 55
Alves, Jacinto A.....	Unknown.....	11/15/94	30 00	49 02	79 02
Santa Rosa Branch.					
COMMERCIAL DEPARTMENT.					
Bethel, H. M.....	Unknown.....	12/ 4/99	40 00		40 00
SAVINGS DEPARTMENT.					
Wyeno, Mrs. M.....	Unknown.....	11/ 5/03	7 72	4 60	12 32
Benjamin, Julia A.....	Unknown.....	5/16/03	1 00	2 29	3 29
Needham, Carl.....	Unknown.....	12/18/03	4 00	1 35	5 35
Cheney, T. W.....	Unknown.....	8/ 7/03	1 95		1 95
San Francisco Head Office.					
COMMERCIAL DEPARTMENT.					
Loughlin, A. B.....	Unknown.....	10/ 6/00	81 15		81 15
Trutt, D. T.....	Unknown.....	12/ 3/01	4 00		4 00
Sudden, C. E.....	Unknown.....	10/30/03	3 00		3 00
R. R. Handbook Publishing Co.....	Unknown.....	11/25/96	12 00		12 00
R. R. Handbook Publishing Co.....	Unknown.....	12/11/96	12 00		12 00
Treadwell, Mabel.....	Unknown.....	12/ 3/92	2,000 00		2,000 00
Lynch, J. C.....	Unknown.....	6/19/00	1,320 04		1,320 04
Wells, D. C.....	Unknown.....	4/25/98	50 00		50 00
Consellero, Angelo.....	Unknown.....	1/ 7/03	6 66		6 66
Ballencourt, M. J.....	Unknown.....	4/10/96	16 65		16 65
Shannon, T. B.....	Unknown.....	8/22/92	16 00		16 00
Cooper Ulrey Co.....	Unknown.....	1/ 3/99	8 15		8 15
Bowler, George W.....	Unknown.....	5/14/00	3 74		3 74
					\$7,403 67

Bank of Martinez, at Martinez.

O'Meara, Margaret, Administratrix	Martinez.....	11/16/03	\$9 50		\$9 50
-----------------------------------	---------------	----------	--------	--	--------

Bank of San Rafael, at San Rafael.

Fletcher, Chas.....	Navarro.....	12/ 2/02	\$306 91		\$306 91
Johnson, E. B.....	San Rafael.....	5/14/02	99		99
McDonald, Mrs. W. J.....	San Rafael.....	7/20/03	49		49
O'Brien, John.....	San Rafael.....	6/25/00	159 23		159 23
					\$467 62

British American Bank, at San Francisco.

Cohen, Adolphus.....	Care Sandilands Bros., Riverside.....	4/ 2/01	\$30 04		\$30 04
----------------------	---------------------------------------	---------	---------	--	---------

DEPOSITS UNCLAIMED FOR MORE THAN TWENTY YEARS—Continued.

As of January 1, 1924.

Canadian Bank of Commerce, at San Francisco.

Name	Address	Date	Amount	Interest	Total
Blackburn, Walter.....	Fair Oaks.....	6/22/03	\$31 82		
Matheson, Geo.....	Unknown.....	1/ 9/01	788 16		
Mender, Melcher.....	Powell st., San Francisco.....	11/10/03	198 25		
			\$1,018 23		

Central Savings Bank of Oakland, at Oakland.

Barrett, Katie, executrix.....	San Francisco.....	1902	\$5 00		\$25 89
Brown, Henry Cassin, by C. A. Brown, trustee.....	Oakland.....	1881	4 10		13 04
Buchberger, Mrs. L.....	Oakland.....	1896	616 53		2,777 75
Butler, P. T.....	Oakland.....	1896	16 02		37 75
Chapin, Alla F.....	Marysville.....	1897	7 99		14 01
Cole, Ella F.....	Oakland.....	1891	5 25		8 95
Collins, Henry.....	Oakland.....	1902	12 73		22 39
Conkling, John C., by Anna Conkling, guardian.....	Oakland.....	1891	5 00		8 55
Court Athens, 8857 A. O. F.....	Oakland.....	1903			145 53
Crowell, E. E.....	Oakland.....	1899	35 32		81 96
Davis, Emma C.....	Oakland.....	1899	16 39		33 11
Deacon, Clyde.....	Belmont.....	1902	2 00		8 91
Deming, Mrs. Nina H.....	Oakland.....	1879	2 67		6 46
Dempster, Margaret.....	Oakland.....	1899	5 35		6 49
Douglas, A. D.....	Oakland.....	1903	2 00		2 33
Fallon, Mrs. Mary.....	Oakland.....	1903			366 85
George, Robert H.....	Oakland.....	1900	16 27		32 13
Glenn, A. G.....	Oakland.....	1903			8 90
Hammond, Harry T.....	Oakland.....	1899	8 31		13 15
Havens, Mathelde Sayonna.....	Oakland.....	1893	2 37		15 42
Hayes, Ethel Roblin, by J. J. Hayes, trustee.....	San Leandro.....	1897	6 75		10 32
Hayes, Mrs. Victorine.....	Oakland.....	1902	60 00		130 43
Henry, H. F.....	Oakland.....	1901	2 11		3 25
Huntley, P. C.....	Oakland.....	1891	3 25		1 37
Hyde, Mary V., by Alice E. V. Hyde, trustee.....	Oakland.....	1903			24 10
Keane, Mrs. Clara P.....	San Leandro.....	1893	40 00		120 21
Kerwin, John.....	Berkeley.....	1898	5 84		6 96
Lemmons, Robert.....	Oakland.....	1878	1 71		1 92
Ludlum, Alice May.....	Oakland.....	1897	5 91		8 01
McArthur, Frank.....	Oakland.....	1901	3 84		2 22
Moore, O. E.....	San Francisco.....	1890	17 27		57 64
Norton, E. B., trustee for Wagner Henneberry Norton.....	Oakland.....	1892	2 85		1 19
Painter, Mrs. M. E.....	Oakland.....	1892	7 16		16 15
Parsons, Mrs. A. N., guardian for Elmer Parsons.....	Hayward.....	1901	5 41		18 19
Payne, Mrs. Amanda.....	Virginia City, Nevada.....	1896	44 23		117 81
Payne, Mary Earle.....	Oakland.....	1903			16 14
Perez, Lorenzo M.....	Oakland.....	1890	17 30		51 36
Pixley, Mrs. Emma C.....	Unknown.....	1893	2 65		1 18
Reilly, Mary A.....	Oakland.....	1898	6 33		8 18
Roberts, Sophie P.....	Oakland.....	1892	8 15		24 11
Robertson, John.....	Alameda.....	1897	6 00		8 19
Robinson, Howard W.....	Oakland.....	1903			8 51
Schmidt, Alice, by Meta Schmidt, trustee.....	Oakland.....	1901	10 00		16 59
Shaw, W. C.....	Oakland.....	1895	32 02		87 00
Sizer, Elliott.....	Oakland.....	1896	18 08		42 58
Stokes, Sarah.....	Oakland.....	1902	4 61		4 82
Taylor, Mrs. Carrie or E. T.....	Oakland.....	1897	1 56		5 28
Taylor, Geo. or J. G.....	Oakland.....	1899	4 57		4 71
Terry, Chas. E.....	Oakland.....	1903			12 27
Tracy, Miss L.....	Oakland.....	1891	10 03		30 83
Treloar, W.....	Oakland.....	1899	5 13		4 91
Tucker, Emma R. or S. F.....	Oakland.....	1896	11 52		24 09
Williams, Florence L.....	Oakland.....	1903	1 14		1 22
Young, Wm.....	San Francisco.....	1898	8 37		13 73
			\$1,120 09		\$4,100 01

DEPOSITS UNCLAIMED FOR MORE THAN TWENTY YEARS—Continued.

As of January 1, 1924.

City Savings Bank, at Santa Cruz.

Name	Address	Date	Amount	Interest	Total
Hall, John T.	Santa Cruz	12/18/03	\$10 00	\$8 33	\$2 88
McAbee, Forrest	Boulder Creek	11/29/02	5 27	5 03	10 30
Webber, Mrs. H. A.	Burlingame	2/19/98	4 80	7 09	11 89
Wolfe, M. V. B., F. O. Hihn, gdn.	Santa Cruz	1/ 2/01	7 80	5 72	13 52
			\$27 87	\$26 17	\$38 59

The Donohoe, Kelly Banking Company, at San Francisco.

Boggs and Sage	San Francisco	4/20/99	\$139 56		
Cassidy, Thomas	San Francisco	4/26/99	118 34		
Ford, James F.	San Francisco	12/28/03	11 46		
Green, H. A.	San Francisco	5/19/99	14 02		
Green and Company	San Francisco	5/19/99	16 85		
Hunter, Ellen T.	San Francisco	3/19/99	4 41		
Heath Mfg. Co.	San Francisco	7/19/97	16 71		
Hector Gold Mining Co.	San Francisco	7/19/99	12 72		
Hoefler, Meinik and Baeck	San Francisco	12/28/03	19 51		
Israelski, J.	San Francisco	5/19/99	22 39		
Kelly, Martin, treasurer	San Francisco	7/12/99	5 72		
Kenny, John	San Francisco	5/12/99	165 78		
Moran, Thomas	San Francisco	5/12/99	17 72		
O'Reilly, H. J.	San Francisco	12/28/03	109 06		
Parker, W. C.	San Francisco	12/28/03	3 46		
Pacific Coast Lumber and Mill	San Francisco	3/19/97	3 69		
Regan, D. S.	San Francisco	12/12/98	4 69		
Redmond, J. E.	San Francisco	5/19/99	15 37		
Rogers, H. J.	San Francisco	5/19/99	30 18		
San Francisco High License	San Francisco	12/12/98	7 12		
Sawyer, A. T.	San Francisco	5/19/99	61 22		
Scott, Thomas	San Francisco	5/19/99	32 37		
Ward, Frederick	San Francisco	5/19/99	187 46		
			\$1,020 71		

Farmers and Merchants Savings Bank, at Oakland.

O'Sullivan, Anna	1303-7th av., Oakland	3/25/99	\$10 00	\$1 37	\$11 37
------------------	-----------------------	---------	---------	--------	---------

First Federal Trust Company, at San Francisco.

Clayton, George McL.	34-b Moss st.	12/11/00	\$2 18	\$0 28	\$2 46
Connor, James	309 Gavin st.	11/ 1/00	2 15	4 90	7 05
Dalalian, Isaac	28½ Bernard st.	4/30/00	7 39	3 11	10 50
Gardner, Claude M.	987 Sutter st.	1/23/01	1 00	43	1 43
Hadley, Charles B.	Care Examiner	8/ 5/01	7 79	4 98	12 77
Hook, Alice H.	1671 Maple av., E. Orange, New Jersey	6/14/00	1 46	3 80	5 26
Juka, Nicholas J.	136 Montgomery st.	7/ 8/03	1 45		1 21
Lyman, William A.	732 Ellis st.	9/26/01	2 52	38	2 90
Martin, May	2607 Clay st.	9/15/00	12 03	8 38	20 41
Moore, Evelyn B.	835 Bush st.	7/10/00	1 62	67	2 29
Palzer, William	415 Powell st.	2/24/02	20 21	10 21	30 43
Porter, E. Pyng	71 Appraisers Bldg.	3/11/02	1 08	56	1 64
Thall, Lee	St. Nicholas Hotel	5/16/02	26 48	13 75	40 23
Thorhill, Nicholas J.	703 Polk st.	5/18/03	7 06	2 90	9 96
Todhunter, Nora	Sausalito	6/ 9/02	68	89	1 57
Toner, James F.	Palace Hotel, San Jose	5/ 6/99	78	2 48	3 26
Wagner, Jacob	2454 Market st.	10/16/01	2 51	1 46	4 00
Warren, William T.	1512 Vallejo st.	8/18/03	2 00	19	2 19
Williams, Frank	418 Divisadero st.	2/27/00	9 65	6 97	16 62
Wilson, Herbert E.	Unknown	6/26/03	1 01		95
			\$111 08	\$66 34	\$177 13

DEPOSITS UNCLAIMED FOR MORE THAN TWENTY YEARS—Continued.

As of January 1, 1924.

French American Bank, at San Francisco.

Name	Address	Date	Amount	Interest	Total
Bellerive, Marie	114 Powell st.	3/29/00	\$31 24	\$7 67	\$38 91
Condon, Jean	Unknown	7/30/02	15 25	75	16 00
Couteils, Jean	1239 Stockton st.	7/23/01	44 27	11 89	56 16
De Bellocq, Alfred	Unknown	10/ 4/83	1 81	13 00	14 81
Deroy, Octave	Unknown	9/27/98	600 00	264 71	864 71
Giomi, Serafino	Unknown	4/29/98	31 21	23 65	54 86
Hauret, Anne	462 Hayes st.	8/20/01	15 00		13 63
Lamarque, Jean	317 3d st.	1/ 7/03	20 99		19 90
Level, Amedee	Unknown	8/24/00	16 23		15 50
Luque, John	230 Montgomery st.	10/19/01	11 00	6 66	17 66
Sibers, Julie	Unknown	2/10/00	9 40	3 15	12 55
Vergnes, Marie	Unknown	8/ 2/98	10 30		9 90
Vignier, A., trustee for Mario Leonardo Severo Lopez	429 Battery st.	10/ 8/02	10 00	05	10 05
			\$816 70	\$331 53	\$1,144 64

The Hibernia Savings and Loan Society (Hibernia Bank), a Corporation, at San Francisco.

(With credits over \$50.00.)

Bader, Pauline	1201 Hyde st.	10/22/00	\$118 48	\$163 87	\$282 35
Bermingham, Peter	Empire Lodging House	1/19/99	610 19	905 04	1,515 23
Bready, James	Butte, Montana	6/ 1/97	16 50	90 47	106 97
Brosnahan, James	Osborne House	10/24/01	676 86	876 47	1,553 33
Carey, William	San Bruno	6/ 5/00	684 75	965 69	1,650 44
Clobery, Francis	Suisun	4/ 3/02	34 36	42 80	77 16
Conrad, Hattie	1100 Van Ness av.	7/ 9/02	78 50	95 32	173 82
Conway, Jacob J.	821 Sutter st.	9/ 4/97	90 00	136 66	226 66
Coreia, Domingos	Seattle, Wash.	12/27/98	800 15	1,168 15	1,968 30
Costigao, Thomas	1364 Geary st.	5/ 8/99	66 66	126 53	193 19
Cunningham, Daniel*	289 Natoma st.	12/ 6/02	80 00	94 36	174 36
Davis, Bridget	779 Washington st.	4/29/01	65 00	85 90	150 90
Day, Frank*	Care John Kelso, 16th and Harrison sts.	3/23/98	80 35	133 37	213 72
Dempsey, Patrick	430 Brannan st.	3/ 3/99	494 43	733 86	1,228 29
Dody, James	1307 Stockton st.	4/ 7/00	329 67	462 45	792 12
Dohrn, Charles	529 Mission st.	1/31/99	60 00	87 78	147 78
Donnelly, Patrick	Wadsworth, Nev.	8/10/00	150 46	204 15	354 61
Ferero, Michele or Ferero, Lucia	10 Union st.	3/ 3/97	30 00	58 28	88 28
Gutter, Jacob	642 Natoma st.	3/ 4/03	3,048 26	3,591 16	6,639 42
Haley, Bridget	Columbia st., near Boardman Place	10/31/00	1,200 23	1,641 23	2,841 46
Haley, Thomas	Gordon Valley, Napa Co.	1/31/99	60 00	87 78	147 78
Harwood, Mary J.	1339 Sacramento st.	11/ 3/98	50 00	86 47	136 47
Heronton, William S.	Callaban, Siskiyou Co.	10/ 8/00	164 76	225 19	389 95
Kane, Michael*	752 Road av., Alameda	9/28/93	41 17	76 00	117 17
Kelley, Jerry	50 Natoma st.	2/ 8/97	517 73	829 93	1,347 66
Kirby, James	422 Post st.	2/23/99	114 37	168 95	283 32
Klenger, Joseph	Fresno Flat, Fresno Co.	3/26/96	260 37	429 49	689 86
Landers, Schuyler	What Cheer House	7/22/97	100 00	151 48	251 48
Levitsky, Morris*	279 Mason st.	9/19/99	40 00	56 42	96 42
Lynch, James	401 Oak st.	6/18/02	756 54	951 83	1,708 37
Lynch, John	25 Broadway	7/26/99	117 66	168 96	286 62
Mahoney, Edmond	Continental Lodging House, Pacific st.	7/19/01	780 78	1,008 24	1,789 02
Montgomery, John	Presidio	3/ 8/98	300 91	452 89	753 83
Mulcahy, J. W.*	1755 Ellis st.	4/23/98	576 69	872 26	1,448 95
Murphy, Ellen	429 Tehama st.	6/25/03	517 46	605 65	1,123 11
McAdams, George*	433 Bush et.	8/26/02	160 00	191 21	351 21
McGawley, Stephen	416 Tehama st.	2/27/91	100 00	208 42	308 42
McNeill, James	Calico	6/13/98	61 60	101 12	162 72
McCormick, Alice	128 Turk at.	11/20/01	127 16	164 04	291 20
Nugent, M.	Vallejo	7/23/97	45 60	69 92	115 52
Olson, Peter	846 Mission st.	6/28/00	190 00	260 85	450 85
O'Brien, John	Commercial Hotel, Mont- gomery av.	12/ 3/01	712 63	912 18	1,624 81
Owens, Frank	Unknown	10/ 4/00	450 00	603 68	1,053 68
Parreira, Manoel Martins	422 Drum st.	1/14/96	221 04	373 09	597 13
Reilly, Patrick	225 3d st.	3/28/01	75 00	97 64	172 64
Sabo, Anna	1500 Van Ness av.	9/30/01	108 06	146 05	254 11
Shanahan, Mary	1024 Howard st.	6/26/01	214 66	283 42	498 08

*Dead.

DEPOSITS UNCLAIMED FOR MORE THAN TWENTY YEARS—Continued.

As of January 1, 1924.

The Hibernia Savings and Loan Society (Hibernia Bank), a Corporation, at San Francisco—Continued.

Name	Address	Date	Amount	Interest	Total
Sheehan, Patrick*	44 3d st.	8/21/00	\$500 00	\$676 97	\$1,176 97
Sheridan, Margaret	Railroad House, Vallejo	5/11/96	40 36	66 45	106 81
Sheridan, Phillip	Adelphi House, Kearny st.	5/18/03	528 43	625 70	1,154 13
Smith, Joseph*	262 13th st.	9/10/02	105 00	126 84	231 84
Silvera, Manuel L.	116 Jackson st.	11/29/71	199 93	1,566 59	1,766 52
Schlothan, William F.	Care Northern Machine Works, Ketchikan, Alaska.	12/19/02	40 97	65 05	106 02
Skuse, Fannie*	Dcherty sta., Alameda Co.	6/17/99	50 19	102 46	152 65
Thompson, Laura	1032 Mission st.	8/18/00	134 38	183 19	317 57
Tighe, Mary*	1245 Franklin st.	5/ 6/09	239 58	355 42	595 00
White, Eliza* or Patrick*	3 Kate st; Bodega, Sonoma Co.	5/14/97	506 90	847 99	1,354 89
Whitely, William	Steamer "Morgan City"	9/14/99	331 22	476 88	808 10
			\$18,259 03	\$26,343 24	\$44,602 27

The Hibernia Savings and Loan Society (Hibernia Bank), a Corporation, at San Francisco—Continued.

(With credits less than \$50.00.)

Adams, Florence Grant	1480 23d av, Oakland	5/ 3/00	\$1 09	\$0 30	\$1 39
Allman, Annie	1226 Lombard st.	7/ 5/00	6 17	2 33	8 50
Agard, Marion C.	311 Green st.	4/15/01	5 82	2 61	8 43
Aaron, Samuel or Aaron, Ellen	940 Mission st.	9/ 2/03	5 27	2 98	8 25
Abrahams, Milton (minor)	2762 22d st.	5/23/03	10 00	4 79	14 79
Adams, Robert Lee or Adams, Ellenor W.	Fresno City	10/15/03	10 61	5 59	16 20
Anderson, Nellie	San Pablo av., Golden Gate, Alameda Co.	2/13/96	4 72	2 49	7 21
Anderson, Hilmer	12 Washington st.	4/ 5/97	5 33	3 98	9 31
Atzeroth, Helene	133½ 14th st.	11/15/97	2 84	5 82	8 66
Alveraz, Miss Johanna R.	113 Stockton st.	1/15/98	1 69	26	1 95
Allen, Mary F.	412 1st st., Oakland	5/16/99	10 32	7 24	17 56
Anderson, Arthur L.	Tucson, Arizona	2/23/99	4 51	3 75	8 26
Anderson, Ida	1605 Scott st.	6/28/99	2 73	1 42	4 15
Anderson, Mary A.	19½ Ritch st.	1/16/99	1 28	56	1 84
Alexander, Edward	39 Turk st.	11/23/00	1 00	1 22	2 22
Anderson, Charlotte	113 Sutter st.	5/12/00	1 45	1 53	2 98
Anderson, Oscar W.	536 Herman st.	1/ 3/00	1 05	25	1 30
Anderson, Gust	232 1st st.	4/29/02	7 70	3 36	11 06
Allen John F.	315½ Jessie st.	7/27/03	6 80	3 13	9 93
Addison, Sarah L. or W. F. Tillman	Lake Shore av., Oakland; 1010 Columbia st.	7/27/96	1 30	29	1 59
Aitchison, William J.	Mill Valley, Box 825	8/19/98	1 52	30	1 82
Asbill, Archibald	669 Shradar st.	10/ 4/98	1 36	40	1 76
Albin, George R.	969-A Howard st.	8/12/00	1 28	29	1 57
Ahlin, Nils Emil	711 Central av.	2/20/02	4 81	2 20	7 01
Anthony, Edward A.	11 26th st.	3/14/98	21 40	9 47	30 87
Arnold, Henriette I.	1206 Market st.	7/31/99	1 61	27	1 88
Arnold, Henry A.	812 15th st.	1/ 5/99	1 92	72	2 64
Ahlstrom, North	Golden West Hotel	2/12/00	5 00	1 92	6 92
Antoine, Isabel H.	223 Ellis st.	2/ 2/03	5 00	2 35	7 35
Barron, George E.*	916 Market st.	7/28/96	1 29	29	1 58
Barrett, Gussie	1000 Pine st.	12/18/96	24 29	10 26	34 55
Brastow, Sarah L.	1205 Jackson st.	8/ 2/97	1 04	29	1 33
Basney, Delphine	730 Shotwell st.	10/26/97	3 42	1 66	5 08
Blagg, Samuel Joseph	Big Oak Flat	2/15/97	1 00	29	1 29
Bradshaw, Joseph H.	Michigan Bluff	11/15/98	5 00	1 75	6 75
Barney, Charles E.	667 Minna st.	3/24/98	1 58	10 48	12 06
Brady, P.	Nebraska, bet. 16th and El Dorado sts.	1/ 5/97	6 48	2 90	9 38
Baker, Henry M.	236 Sutter st.	6/25/98	5 00	2 59	7 59
Bates, Mrs. Mary Alice	566 Howard st.	8/21/99	8 27	3 69	11 96
Baur, Helene	109 Divisadero st.	6/28/99	5 00	2 02	7 02
Baily, Mrs. Edith	371 Hayes st.	2/20/00	1 00	44	1 44
Baker, Henry	34 Birch av.	7/ 5/00	5 89	2 18	8 07
Bard, Esther	402 Geary st.	5/14/00	1 00	23	1 23
Brady, John	9 Lafayette st.	4/10/00	1 32	3 59	4 91
Baylard, Louis E.	Vacaville	1/23/00	10 00	4 26	14 26

*Dead.

DEPOSITS UNCLAIMED FOR MORE THAN TWENTY YEARS—Continued.

As of January 1, 1924.

The Hibernia Savings and Loan Society (Hibernia Bank), a Corporation, at San Francisco—Continued.

Name	Address	Date	Amount	Interest	Total
Baptista, Josephine	733 Magnolia st.	9/27/01	\$1 93	\$0 99	\$2 92
Barry, Mrs. Belle	315 Jessie st.	6/20/01	7 83	3 70	11 53
Barry, Clara	721½ Minna st.	7/8/01	1 42	28	1 70
Bradley, Michael	197 Precita av.	11/4/01	3 37	4 35	7 72
Bagnaseo, P.	18 Lewis st., bet Sutter and Post sts.	5/6/02	3 36	1 18	4 54
Berrett, Mrs. Annie	San Bernardino	2/24/03	1 39	1 78	3 17
Bell, Jane	Burlingame	4/20/96	1 00	1 60	2 60
Baeker, David	1005 Golden Gate av., Convent Immaculate Heart of Mary	2/11/96	1 66	62	2 28
Bean, Hannah	332 10th st.	4/22/96	2 77	1 51	4 28
Beber, Erich	2562 Market st.	3/26/00	3 30	1 07	4 37
Becker, Minnie	416 Waller st.	1/22/00	4 34	1 61	5 95
Bergland, Emma	423 Tehama st.	12/20/00	2 16	85	3 01
Berk, Frank	Port Hartford Lighthouse	9/12/00	5 00	1 80	6 80
Berner, Hubert	Windsor Hotel, 5th and Market sts.	2/28/00	3 72	1 76	5 48
Blean, William	23½ Divisadero st.	8/18/96	8 53	3 48	12 01
Breen, Thomas William	Sausalito, Marin Co.	7/24/96	6 36	2 26	8 62
Beall, Samuel Judson	Iowa Hill	12/1/98	3 60	5 31	8 91
Becker, Henry	1087 Howard st.	10/15/98	5 22	2 08	7 30
Bell, Gertrude H.	625 Central av., Alameda	10/20/99	6 12	3 12	9 24
Bennett, George E.	1327 Fell st.	12/19/99	6 46	3 37	9 83
Bergendahl, Knut	231 3d st.	8/2/99	1 92	83	2 75
Bergendahl, Knud or Martha	231 3d st.	1/18/01	1 34	29	1 63
Bernard, Joseph G.	119 3d st.	6/4/02	15 00	6 39	21 39
Birchall, Alice	New Western Hotel, cor. Jackson and Kearny sts.	3/24/03	5 04	3 49	8 53
Briggs, Mabel	Elmhurst	9/23/03	6 40	2 78	9 18
Boa, John	19 Drumm st.	4/3/96	1 00	40	1 40
Boero, Giuseppe	Cor. 15th and Guerrero sts.	5/1/96	5 86	14 52	20 38
Bosse, Franz W.	N. W. cor. East and Jackson sts.	12/7/98	1 17	36	1 53
Bodwell, Samuel Proctor	48 4th st.	5/24/97	1 03	32	1 35
Boyd, Ellen	1939 Page st.	2/2/98	1 83	57	2 40
Boysson, Antonin	609 Pine st.	12/10/98	6 06	2 57	8 63
Boelen, Elizabeth	635½ Natoma st.	9/28/99	2 42	93	3 25
Bond, Mary G.	233 York st., Vallejo	9/6/99	2 78	1 73	4 51
Bonney, Jennie L.	Hotel Beresford	4/10/99	8 68	4 06	12 74
Bothe, Rosa	607½ Natoma st.	7/17/99	4 10	1 63	5 73
Born, Stephen	59 3d st.	3/9/00	2 47	78	3 25
Bourgeois, Jane or Auguste (minor)	211½ Polk st.	5/7/00	1 00	40	1 40
Boyd, Sidney Charles	S. S. "Australia"	10/15/00	2 13	79	2 92
Brown, Henry James	209 Leidesdorff st	10/2/00	1 06	70	1 76
Boell, Mariana	503 Greenwich st.	11/14/01	1 83	1 07	2 90
Bourke, James	New Western Hotel	1/22/01	2 99	4 15	7 14
Brown, Mary E., or Cora E.	1519-B Howard st.	6/13/01	3 21	1 33	4 54
Brown, Henry M.	722 Laguna st.	5/29/01	3 80	3 49	7 29
Bourne, Mary A. C.	436½ Clementina st.	8/14/02	7 05	2 89	9 94
Burns, Robert Alexander	227 2d st.	6/15/99	5 31	2 58	7 89
Bushby, George B.	317 Brannan st.	7/5/00	4 44	1 55	5 99
Buckley, Nellie	1406 Geary st.	12/2/01	15 00	6 90	21 90
Butler, William H.	1414 McAllister st.	7/3/01	22 58	10 71	33 29
Buckley, Bessie	547 Mission st.	11/14/02	4 42	5 63	10 05
Bussell, Margaret J.	1211 York st.	6/10/02	4 73	4 94	9 67
Buseck, Lillian	844 Valencia st.	4/22/03	21 17	11 10	32 27
Bybee, Mary L.*	1700 Osce st., San Luis Obispo	3/24/96	1 00	36	1 36
Byrbee, Alice W. (minor)	1188 Fulton st.	12/19/02	5 00	1 82	6 82
Bryan, Charles H.	610 Fell st.	7/2/96	7 49	2 90	10 39
Bryne, Francis O.	1183 Broadway, Alameda	6/30/00	1 95	1 15	3 10
Clancy, Owen	21 Valley st.	10/6/96	8 73	4 19	12 92
Casey, William, Jr.	625 Hayes st.	4/22/96	1 00	1 57	2 57
Carstens, John*	272½ Mission st.	4/14/98	14 11	7 29	21 40
Callan, John	236½ Clara st.	9/19/98	3 65	1 31	4 96
Canavan, Mrs. M.	210 Jones st.	4/16/97	3 29	2 43	5 72
Castle, Lena	1211 Castro st.	7/11/98	3 52	1 17	4 69
Cassidy, William or Marey	143 5th st.	2/3/98	1 99	72	2 71
Cappell, Annie or Nellie	Berkeley	1/6/97	32 53	16 08	48 56
Callane, Katie	138 Perry st.	1/11/97	2 83	1 03	3 86
Cassinelli, John, Jr.	Vegetable garden on Paul Tract bet. San Bruno road and Railroad av.	9/7/98	2 27	84	3 11
Clarkin, Richard	6 Montgomery court.	7/19/97	4 84	1 94	6 78
Carlson, Charles	116 Barry st.	1/30/99	3 79	1 57	5 36

*Dead.

DEPOSITS UNCLAIMED FOR MORE THAN TWENTY YEARS—Continued.

As of January 1, 1924.

The Hibernia Savings and Loan Society (Hibernia Bank), a Corporation, at San Francisco—Continued.

Name	Address	Date	Amount	Interest	Total
Casey, Margerite	3886 23d st.	7/ 6/99	\$1 97	\$0 74	\$2 71
Casey, Nora Raphael	813 Baker st.	4/26/99	2 34	96	3 30
Callahan, Nellie	Grass Valley	9/14/00	1 27	31	1 58
Campbell, Mary	243 4th st.	1/11/00	5 09	1 94	7 03
Carlson, Rose	1110 Broadway	8/13/00	3 31	1 32	4 63
Cassery, Emma	110 Sickles av., Ocean View	5/25/00	1 02	34	1 36
Caulfield, John F.	712 Sutter st.	4/14/00	2 13	80	2 93
Chamberlin, Leonard C.	464 Clementina st.	9/25/00	1 16	53	1 69
Chase, Ellen	20 Ringold st.	1/22/00	1 10	25	1 35
Cahill, Fannie	228 Turk st.	5/22/01	21 22	11 01	32 23
Casey, Michael or Mary	Cor. 36th and San Pablo av., Oakland	6/18/01	5 00	2 11	7 11
	1911 Green st.	11/12/01	4 55	2 22	6 77
Clark, Sarah	Grass Valley	1/21/02	2 96	1 08	4 04
Callahan, Gertie	Fielding	4/15/02	10 39	5 85	16 24
Calze, Clementina	2759 Mission st.	8/27/02	5 42	2 10	7 52
Csrr, Alexander	612 Broadway	1/31/02	5 21	2 08	7 29
Cassies, Henri	1521 South st.	1/31/02	5 33	2 16	7 49
Cassies, Josnnes	1521 South st.	7/ 2/02	5 00	1 87	6 87
Clausenius, Marcie	217 Steiner st.	7/ 2/02	6 67	2 77	9 44
Claymour, Jeanne	921 Pacific st.	1/13/02	3 60	4 89	8 49
Clement, Mrs. F. M.	232 O'Farrell st.	4/ 3/97	7 87	3 53	11 40
Cleary, Augustus S.	216 Grove st.	11/23/00	7 75	6 52	14 27
Cesena, Rosaria	1364 Post st.	6/ 9/02	1 43	1 23	2 66
Christy, James A.	419 Harrison st.	3/12/98	5 00	3 40	8 40
Crittenden, James L.	627 San Pablo av., Oakland	5/ 1/02	5 21	2 01	7 22
Clifford, Nora	1623 Mission st.	7/ 1/02	5 21	4 60	15 16
Connor, Amelis A.	560 Folsom st.	3/ 5/96	10 56	5 3	15 53
Cordero, Frances	2234 Post st.	8/29/96	1 00	47	1 47
Cowley, Marion	1120 1/2 Turk st.	3/26/96	1 00	28	1 49
Crowley, John George	1010 Guerrero st.	11/19/96	1 21	28	1 49
Corless, Annie	46 Fremont st.	1/14/97	30 23	14 92	45 15
Coleman, Michael	Sailor's Home, Harrison and Main sts.	1/ 4/98	1 84	53	2 37
	747 Folsom st.	7/18/98	2 00	67	2 67
Connors, Charles F.	28 Sycamore sv.	7/15/98	2 19	67	2 86
Company B, 1st Regiment, League of the Cross Cadets					
Crotty, Patrick	Iron Mountain Mine, Shasta Co.	12/14/97	10 00	4 24	14 24
Cornyn, Francis	1116 Folsom st.	8/13/98	11 41	4 70	16 11
Crowe, Josie	2503 Larkin st.	11/21/98	1 58	88	2 46
Corbett, Carrie A.	522 Hayes st.	6/14/97	8 53	16 45	24 98
Coleman, Lizzie	1330 Buchanan st.	5/17/99	4 57	2 06	6 63
Connor, Patrick F.	Berenda, Maders Co.	8/ 4/99	1 46	29	1 75
Conway, Major	413 Douglas st.	1/18/99	1 08	29	1 27
Costelo, Mrs. Bridget	2118 Howard st.	11/ 7/99	4 87	2 43	7 30
Coyte, George L. or Mary M.	552 3d st.	9/18/99	2 74	1 01	3 75
Collins, Harriet	840 Grove st.	11/19/00	1 83	66	2 49
Collman, George E.	1620 Stockton st.	7/ 8/00	7 12	3 48	10 60
Conklin, W. H.	1344 Folsom st.	1/10/00	1 69	25	1 94
Corcoran, John	136 Folsom st.	1/12/00	10 52	4 50	15 02
Crockett, Dora	260 Jessie st.	2/13/00	5 00	1 90	6 90
Conner, Patrick	526 Golden Gate av.	4/11/01	4 29	1 82	6 11
Cowin, Josie E.	618 Harrison st.	6/17/01	2 07	1 16	3 23
Colborn, Edna L.	33 6th st.	3/15/02	1 39	31	1 70
Collins, Jane	4038 23d st.	1/10/02	27 55	12 50	40 05
Colvin, Hugh J.	No address	4/20/03	9 31	4 56	13 81
Comstock, Rollin D.	701 McAllister st.	7/ 7/03	3 39	1 33	4 72
Croker, Frederick	1527 1/2 Market st.	11/12/03	13 10	8 41	21 51
Curry, Fannie	2 Morrell place	11/21/96	1 00	41	1 41
Curtin, Jeremiah	914 1/2 Harrison st.	5/ 6/97	1 89	89	2 78
Cullicott, J. P.	13 Hampton place	8/ 2/97	2 98	1 17	4 15
Curtin, Augusta	138 Gough st.	7/ 1/99	1 83	47	2 30
Cureton, Edwarsd.	1535 15th st.	1/25/00	2 50	2 16	4 66
Curzons, Lizzie	3380 20th st.	12/22/00	3 83	2 59	6 42
Cushman, Myrtle	570 Hayes st.	12/21/03	5 35	2 59	7 94
Da Rosa, Francisco Dias	Care Portuguese Hotel, 37 Clay st.	3/ 1/98	1 38	2 03	3 41
Dalzell, William	Rutherford, Napa Co.	6/22/97	10 00	4 47	14 47
Davidson, Mrs. Antoinette	319 Golden Gate av.	7/ 2/97	2 49	85	3 34
Dahms, Carl H.	2513 Mission st.	3/ 7/98	1 19	37	1 56
de Silveira, Joso Bettencourt	422 Drumm st.	2/ 2/98	2 12	4 94	7 06
Danz, Giovanni*	Mokelumne Hill	7/11/99	3 49	1 29	4 78
Davidson, Mary E.	Hayward	1/21/99	1 33	29	1 62
Daley, George F.	668 1/2 Clementina st.	8/ 3/00	1 34	26	1 60
Davis, David E.	246 7th st.	10/20/00	3 13	1 11	4 24
Davis, Floyd W.	City and County Hospital	11/ 9/00	1 13	4 88	6 01

*Dead.

DEPOSITS UNCLAIMED FOR MORE THAN TWENTY YEARS—Continued.

As of January 1, 1924.

The Hibernia Savings and Loan Society (Hibernia Bank), a Corporation, at San Francisco—Continued.

Name	Address	Date	Amount	Interest	Total
Davenport, Francis Roy Earl (minor)	Presidio	12/ 9/01	\$5 00	\$1 09	\$6 99
Daley, James H. or Jane A.	Sausalito	12/18/02	3 79	1 28	5 07
Davenport, Isaac T. or Alice L.	Glifford, Ellis st.	5/15/02	4 83	3 92	8 75
Davison, Fred	518 Hayes st.	3/ 9/03	4 27	2 24	6 51
Delmon, Andre	113 Grant av.	3/ 4/96	1 20	43	1 63
Desmond, John	Livermore	1/ 3 96	2 32	73	3 05
Decarli, Filippo	811 N. Point st.	12/15/97	19 82	12 47	32 29
DeLaney, William Francis	119 9th st.	9/ 2/98	1 00	25	1 25
Demartini, Giovanni	2 Verona st.	6/30/98	3 44	14 08	17 52
Dellepiane, F.	1626 Sacramento st.	7/ 8/98	2 48	71	3 19
Deller, Philippe	313 Jessie st.	6/13/98	1 03	31	1 35
De Mendonca, Laurentino Jose	422 Drumm st.	.3/ 8/99	1 51	3 42	4 93
Desmond, Agnes	3164 26th st.	12/16/99	1 18	32	1 50
De Bernardi, Henry	1181½ Ellis st.	3/ 6/00	30 02	13 06	43 08
Delano, Susan Belle	1145 Folsom st.	7/ 7/00	1 00	23	1 23
de Sedletzky, Tatiana	Cor. Scott and Green sts.	7/24/00	9 99	4 06	14 05
Dempsey, Mary A.*	107 23d st.	2/14/01	7 92	3 85	11 77
Denning, Mrs. Mary	West Berkeley, Alameda Co.	2/ 6/01	1 38	31	1 69
Deasy, Cornelius M. (minor)	140½ 8th st.	8/28/02	5 00	1 87	6 87
Devlin, Mary C.	1414 Washington st.	6/23/02	7 76	6 48	14 21
De Martini, Frank	713 Filbert st.	1/12/03	9 63	4 76	14 39
de Sousa, Jose Pedroso	Care Portuguese Hotel Co. 37 Clay st.	3/30/03	6 52	9 68	16 20
Dispau, John T.	919-A Sutter st.	3/ 5/98	1 24	46	1 70
Dixon, Henry W. or Ethelwyn May	Santa Monica	5/29/00	1 29	64	1 93
Dixon, George A.	320-A Guerrero st.	3/29/01	2 23	1 12	3 35
Discoll, Francis J.	954 Mission st.	10/10/01	21 10	10 51	31 61
Dillon, Patrick F.	12 Washington av.	10/22/03	2 44	1 09	3 53
Dott, Mrs. Annie	Sausalito, Marin Co.	4/ 3/96	1 20	80	2 00
Donnelly, Catherine Q.	1037 Mission st.	12/21/96	1 00	68	1 68
Donovan, Mary	1727 Eddy st.	5/15/97	1 27	43	1 70
Dollar, Alexander M.	San Rafael	2/ 2/98	7 64	3 14	10 78
Dolan, Ellen	282 Valley st.	8/16/37	2 56	96	3 52
Domoto, Frank T.	335 O'Farrell st.	1/22/97	8 13	3 76	11 89
Donegan, Constantine P.	Daggett	11/27/99	1 04	49	1 53
Donnelly, Mrs. M. A.*	308 Page st.	5/ 3/99	4 32	3 81	8 13
Doud, Elizabeth M.	2701½ Howard st.	4/ 8/99	4 62	2 05	6 67
Dowling, Jerome	430 Eddy st.	10/ 2/99	4 22	2 86	7 08
Dobs, Frank S.	1205 Market st.	10/13/00	5 47	1 91	7 38
Donald, Eleanor	14 Stanley place	6/20/00	1 00	23	1 23
Doheeny, Edward J.	422 Turner st., Los Angeles	9/10/01	2 63	1 03	3 66
Downey, Mary	671 Mission st.	8/ 1/02	6 57	2 76	9 33
Donovan, Anna	826 Market st.	9/24/03	5 80	3 60	9 40
Duffy, John	28 Stanley place	10/25/97	3 35	2 91	6 26
Duff, John Joseph	Menlo Park	2/ 5/98	1 59	36	1 95
Dunne, Katie	25½ Stockton st.	5/21/97	1 72	31	2 03
Dunne, Mary J.	1722 Hyde st.	11/11/98	1 37	5 69	7 06
Dunne, Carmelita C.	409 Ellis st.	1/ 9/97	11 79	5 65	17 44
Duffey, James	717 Greenwich st.	4/ 1/99	18 00	8 82	26 82
Duffy, E.	1015 Howard st.	8/ 7/99	3 06	2 10	5 16
Durrenberger, Joseph A.	1225 Steiner st.	5/ 4/99	1 00	39	1 39
Dugan, T. J.	914 Jackson st.	7/27/00	5 62	2 07	7 69
Duzant, Birdie	1024 Jackson st.	11/ 8/01	3 91	4 14	8 05
Dunleavy, Johanna*	518 3d st.	12/27/02	5 91	2 81	8 72
Duffy, Belinda	1729 Hyde st.	12/ 5/03	5 00	2 61	7 61
Eaves, Joseph	61 Tehama st.	3/22/98	3 40	1 69	5 09
Egan, Delia or Thomas Patrick (minor)	1527 Bush st.	1/ 9/99	1 13	29	1 42
Egan, John T.	390 Shottwell st.	2/ 3/02	20 23	9 88	30 11
Emmett, Annabelle	300 Van Ness av.	11/21/96	1 01	29	1 30
Elder, Sophie or Neil Everach (minor)	1023 21st st.	1/14/96	1 74	42	2 16
Eggertsen, Anna*	1628 Union st.	11/13/96	4 14	1 65	5 79
Everson, Bridget, or McSweeney, Margaret	3940 Clay st.	11/23/98	1 73	2 57	4 30
Ehrenpfort, Alice	5 Hyde st.	11/30/00	1 00	22	1 22
Ettine, Anna	1024 Mission st.	8/ 7/02	4 69	1 99	6 68
Flanagan, Mary	23½ DeCATur st.	6/27/98	1 83	72	2 55
Fagan, Mary Ellen	1719 Broderick st.	5/31/02	10 00	4 83	14 83
Frujak, Julius	Redwood City	4/ 2/97	4 81	2 58	7 39
Farrah, Florence Velma, or Pater- son, Susie E.	2533 Mission st.	5/ 6/97	1 19	31	1 50
Fay, Hannah	With L. A. Booth	5/26/97	2 17	6 06	8 23
Fallon, Edward P.	431 Duncan st.	12/28/98	14 95	6 21	21 16
Frank, Jacob	729½ O'Farrell st.	7/ 5/99	1 76	31	2 07

*Dead.

DEPOSITS UNCLAIMED FOR MORE THAN TWENTY YEARS—Continued.

As of January 1, 1924.

The Hibernia Savings and Loan Society (Hibernia Bank), a Corporation, at San Francisco—Continued.

Name	Address	Date	Amount	Interest	Total
Fallon, Alesia J.	138-A 4th st.	2/ 2/00	\$1 03	\$0 50	\$1 53
Franklin, Hanna	1025 Natoma st.	8/ 4/00	1 05	27	1 32
Fraser, Mary A.	231 Fulton st.	3/10/00	1 36	30	1 66
Farren, Nellie B.	526 Eddy st.	8/12/01	1 00	30	1 30
Falconer, John	23 Grand st.	1/23/03	1 08	32	1 40
Freese, Amanda E.	917 Treat av.	4/19/98	1 00	35	1 35
Fenkhausen, Mrs. Edith	San Rafael	12/24/97	1 10	89	1 99
Fleischman, Charles N.	315 Kearny st.	1/12/97	1 00	30	1 30
Ferguson, Sarah A.	2105 Bush st.	7/26/97	2 25	75	3 00
Felker, George H.	3341 21st st.	1/11/99	1 40	29	1 69
Fletcher, Charles B.	144 Clara st.	12/24/00	5 00	1 81	6 81
Freeman, Lucy E.	606 Powell st.	10/27/00	1 33	49	1 82
Feeley, Catherine	508 Franklin st.	4/26/01	1 28	2 17	3 45
Fenne, Lulu	338 Golden Gate av.	12/24/01	12 02	5 55	17 57
Ferrera, Giovanni	Colma, San Mateo Co.	7/ 9/01	12 70	5 89	18 59
Freeman, Alta	75 Pierce st.	7/ 3/01	10 65	4 90	15 55
Fellnagle, Cornell	242 Post st.	6/ 1/03	4 56	3 88	8 44
Fisher, Lizzie M.	2024 Pacific av.	4/16/96	2 48	85	3 33
FitzGerald, Anna	609 Ellis st.	1/26/97	1 00	29	1 29
Finigan, Emily B.	1813 Lyon st.	10/26/97	1 00	29	1 29
Firman, Emily B.	Coronado	10/10/98	1 99	71	2 70
Finn, Edward	203 11th st.	7/12/98	2 28	67	2 95
Finneran, Katie*	San Jose	5/12/00	9 14	6 13	15 27
Firos, Alexandros Ch.	124 6th st.	8/27/00	1 00	23	1 23
Friedrichs, Agnes B.	Lapham	12/24/00	1 00	28	1 28
Friou, Edouard	410 Kearny st.	4/18/00	5 63	2 80	8 43
Fischer, Lulu	918 Treat av.	1/ 2/03	6 82	3 29	10 11
Ford, Ellen	1225 Union st.	7/ 3/96	4 00	4 79	8 79
Foxall, Georgiana	1346 Market st.	4/ 1/98	1 99	85	2 84
Foster, James or Mary	10 Sherwood Place	9/23/97	1 00	33	1 33
Fouts, Clarence L or Mary C.	1011 Washington st.	6/14/97	2 00	75	2 75
Fogarty, William J.	4 Stockton st.	7/16/98	1 00	24	1 24
Foley, John Talbot (minor)	13 Walter st.	12/22/97	2 19	88	3 07
Flood, Bridget* or Kelly, Mary*	521 Post st.	8/12/97	23 90	11 05	34 95
Fox, William J.	218 7th st.	6/10/99	4 65	2 02	6 67
Fogarty, William	Brooklyn Hotel	2/26/00	1 07	27	1 34
Fronk, Mrs. Alice	1618 Green st.	3/31/00	1 24	33	1 57
Fouk, Nina	852 Valencia st.	8/10/01	1 02	29	1 31
Fox, Estell	658 Parker av.	6/ 7/01	1 48	47	1 95
Forester, Belle Winterton	Eldridge, Sonoma Co.	7/14/02	2 67	91	3 58
Fournier, Ernest	Butte, Montana	12/ 5/02	5 00	1 81	6 81
Flynn, Mrs. Mary T. P.	339 Minna st.	5/ 4/96	2 69	1 05	3 74
Flynn, James E.	333 Jessie st.	7/25/96	1 30	29	1 59
Flynn, Lawrence	523 2d st.	11/28/99	1 15	56	1 71
Flynn, Mary Margaret	860 Grove st.	5/27/99	1 00	51	1 51
Flynn, Loretta K.	715 Franklin st.	7/25/00	8 69	3 44	12 13
Grady, Mary Josephine	310 Sanchez st.	10/22/96	1 00	27	1 27
Grav, Margaret A.	1414 Lafayette st.	8/23/96	1 95	72	2 67
Gallivan, Richard E.	1010 Natoma st.	4/13/96	12 11	6 54	18 65
Gaffney, Mary E.	900 Van Ness av.	3/18/96	2 85	1 44	4 29
Gallagher, Miss Celia A.*	1519 Eddy st.	2/ 3/96	7 73	7 67	15 40
Gallagher, D. A.	207 Fell st.	1/28/98	1 80	45	2 25
Gray, Amy H.	315 Bartlett st.	12/22/97	1 08	35	1 43
Gray, Hugh M. or Fred W.	158 Golden Gate av.	8/13/99	1 42	32	1 74
Gallagher, Catherine	1150 Fulton st.	3/12/00	1 28	32	1 60
Garratt, Sadie L.	858 Cedar st.	5/17/00	1 01	48	1 49
Gaynor, George Henry	West Berkeley	6/17/00	10 09	6 33	16 42
Glassford, John R.	U. S. Mint	12/27/00	2 13	5 82	7 95
Grady, John Joseph	310 Sanchez st.	8/27/00	3 79	1 57	5 36
Gracia, Marie	917 Nee st.	9/ 6/01	5 45	1 33	6 78
Gans, Charles	U. S. Transport "Sherman"	8/13/02	5 00	1 97	6 97
Gallagher, George F.	Randsberg	11/ 5/03	9 44	7 12	16 56
Gleason, Francis	Quartz Mtn., Jamestown	12/ 8/96	3 00	94	3 94
Genty, Edouard	1346 Market st.	4/ 1/98	1 99	7 59	9 58
Gedner, Charles	13 Guy Place	7/25/98	5 00	1 79	6 79
Green, Juanita E.	813 Sutter st.	9/ 2/99	5 00	1 98	6 98
Greenan, Ada	637 Golden Gate av.	8/23/01	1 19	30	1 49
Genthe, Arnold, Ph. D.	25 Yerba Buena st.	3/ 8/00	2 72	13 80	16 52
Green, Edward J.	830 Mission st.	11/23/00	4 48	1 97	6 45
Gregg, Jessie	1325 Howard st.	8/ 6/00	1 00	4	1 04
Gemmell, Alexander*	3855 17th st.	5/11/03	6 68	4 21	10 89
Gilbert, Lizzie	2082 Market st.	7/21/96	1 13	29	1 42
Giovannini, Mrs. Annie	1028 Montgomery st.	10/ 6/96	2 73	1 88	4 61
Gillespie, Alexander	Placerville	3/23/96	1 01	94	1 95
Grissold, Victoria A.	1010 Post st.	2/17/98	10 00	4 25	14 25
Gibson, Katie	Main Prairie, Solano Co.	1/11/97	2 45	86	3 31

*Dead.

DEPOSITS UNCLAIMED FOR MORE THAN TWENTY YEARS—Continued.

As of January 1, 1924.

The Hibernia Savings and Loan Society (Hibernia Bank), a Corporation, at San Francisco—Continued.

Name	Address	Date	Amount	Interest	Total
Gillonan, James Henry	Angels Camp, Calaveras Co.	12/ 8/99	\$2 00	\$0 55	\$2 55
Giovannini, Luigi	641 Vallejo st.	1/18/99	4 59	1 92	6 51
Griffin, Thomas H.	1013 20th st.	12/21/99	1 51	45	1 96
Gilbert, Edward J.	1525 Ellis st.	11/23/00	1 44	33	1 77
Gibney, Anna	105 Natoma st.	7/21/02	23 04	9 89	32 93
Gilerest, Ellen M.	Palo Alto	1/31/02	2 14	76	2 90
Goodman, Durersso	7 Mills Place	9/18/96	1 10	28	1 38
Goodmurphy, Sidney R.	1205 Taylor st.	6/ 9/96	1 33	1 61	2 94
Gorman, Ann	240 Langton st.	6/13/96	2 36	75	3 11
Gould, Cora L., or Ryan, Frances A.	246 21st av.	7/27/98	5 00	1 79	6 79
Grosvenor, Chetwynd G.	Occidental Hotel	12/ 2/97	1 27	29	3 06
Goepfert, Mary Jane	230 Hickory av.	1/24/99	1 29	1 79	1 58
Golden Star Lodge No. 10, Independent Order Odd Ladies	Care Lena Loomis, 866 Mission st.	1/17/99	22 07	10 69	32 76
Goggin, Catherine	611 Stockton st.	2/10/00	1 05	23	1 28
Gospodnetich, Pavol	Salinas	11/ 7/03	5 00	2 11	7 11
Gjuka, Nikola	251 Natoma st.	1/ 2/01	2 29	71	3 00
Hayes, Michael	1 Austin st.	3/13/96	1 72	93	2 65
Harnes, Mrs. Mollie	627½ Vallejo st.	2/ 5/98	10 28	5 45	15 73
Hayes, Patrick	8 Bartol st.	6/10/97	3 00	1 10	4 10
Hammerley, James H.	53 Chronicle Bldg.	12/19/98	1 49	25	1 74
Harrington, James	103 Ash av.	10/31/98	1 09	37	1 46
Hall, Henry	1319 Hayes st.	12/26/99	2 28	59	3 27
Hall, Margaret	321 Virginia av.	3/15/99	1 00	36	1 36
Hansen, Niels P.	Haywards, Alameda Co.	7/11/99	8 68	3 80	12 48
Hargedon, Catherine*	218 Fair Oaks st.	3/29/99	8 64	6 28	14 92
Haas, Maximilian B.	405 Kearny st.	4/23/00	1 74	81	2 55
Hagelsteen, Leonhard	311 Waller st.	5/16/00	1 59	1 75	3 34
Hammond, Mary E.	Fruitvale av. bet. Hopkins and Chicago, Fruitvale	10/11/00	6 25	5 33	11 58
Hansen, Knut	17 4th st.	2/ 8/00	1 57	27	1 84
Harrington, Thomas S.	Menlo Park	6/ 9/00	9 13	5 37	14 50
Hatten, Mary J.	418 Oak st.	6/21/00	1 00	33	1 33
Haughey, Paul	Little Rock, Ark.	7/19/00	2 39	1 29	3 68
Hafenegger, Mary A.	135 Valencia st.	12/19/01	15 00	6 71	21 71
Havery, John J.	1020 Willow st., W. Oakland	2/23/01	1 49	1 40	2 89
Hauge, Lars	343 Mississippi st.	6/ 7/02	25 00	16 24	41 24
Hayes, Jace	338 Golden Gate av.	11/28/02	5 85	3 25	9 10
Hammar, Gustaf F.	450 Courtland av.	11/30/03	8 97	5 81	14 78
Hammar, Katharina	450 Courtland av.	9/10/03	14 48	9 09	23 57
Hanley, Minnie E.	925½ Mission st.	3/21/03	5 19	2 57	7 76
Hanson, Caroline A.	116 Taylor st.	10/30/03	10 00	4 57	14 57
Harrington, Daniel C.	Silver City, N. M.	9/28/03	4 98	3 19	8 17
Harrison, Benjamin T.	1101 Pine st.	9/18/03	2 98	1 57	4 55
Herrig, Emile	110 6th st.	2/21/96	1 99	2 15	4 14
Healy, Mary	Laurel Wood Farm, Santa Clara	10/18/97	3 87	1 68	5 55
Healey, Patrick J.	1818 Bush st.	8/ 5/99	1 38	29	1 67
Heffernan, Katherine	29½ 14th st.	5/28/99	1 66	2 11	3 77
Healey, Alexander	2039 Alameda av., Alameda	7/18/99	4 26	1 67	5 93
Heard, Sadie K.	317 Eddy st.	12/18/00	1 00	22	1 22
Heimrath, Francis	640 Stevenson st.	12/26/00	1 40	24	1 64
Heron, Thomas	33 Hinkley st.	2/15/00	1 04	27	1 31
Herzo, Amanda	218 Leavenworth st.	12/15/00	1 00	22	1 22
Henderson, Eliza	1211 Octavia st.	8/14/01	1 71	34	2 05
Herliehy, John	202 Florida st.	7/14/02	33 28	14 53	47 81
Hill, Fred R.	25 John st.	2/ 1/98	10 00	6 30	16 39
Holmes, Henry	1924 Sutter st.	12/23/96	1 72	56	2 28
Hood, Fred	810 Mission st.	8/15/96	2 00	71	2 71
Hough, Ida	532 Eddy st.	4/13/96	1 00	1 86	2 86
Holmberg, John	Care L. Soper, Mission and 29th sts.	9/26/98	6 63	2 70	9 33
Holtz, Herman	108 Jackson st.	12/13/07	1 26	3 35	3 61
Holl, Mary	Dixon	9/ 3/98	1 16	56	1 72
Hounsell, S.	Steamer "Corwin"	1/ 4/97	5 70	2 52	8 22
Hogreve, Anna	400 San Jose av.	1/26/97	1 62	30	1 92
Honel, Adolphe S.	320 Sutter st.	1/26/99	6 58	2 96	9 54
Hoyer, Mrs. Annie	1212 Campbell st., Oakland	2 28/99	4 02	1 72	5 74
Houlton, Katherine L.	404 Turk st.	12/24/01	15 00	8 00	23 00
Howe, Minnie	13 Moss st.	4/ 8/01	1 00	1 76	2 76
Hogan, William H.	228 12th st.	12/ 2/02	6 38	2 77	9 15
Hunter, Allan	Park Hill av. and Tilden st.	12/26/96	4 23	15 94	20 17
Hughes, Patrick	29 York st., Vallejo	12/13/97	1 13	2 89	4 02
Hughes, Edna Rosina	3218 Fillmore st.	12/12/99	1 00	25	1 25
Hughes, William D.	703 Clayton st.	5/27/99	1 00	51	1 51

*Dead.

DEPOSITS UNCLAIMED FOR MORE THAN TWENTY YEARS—Continued.

As of January 1, 1924.

The Hibernia Savings and Loan Society (Hibernia Bank), a Corporation, at San Francisco—Continued.

Name	Address	Date	Amount	Interest	Total
Hughes, Zuleika J.	1110 Jefferson st., Oakland	9/22/99	\$1 65	\$0 49	\$2 14
Hughes, Mrs. Anna B.	13 Moss st.	12/31/00	2 92	5 02	7 94
Hughes, Mrs. Constance J.	1711 Market st.	8/18/00	6 77	2 77	9 54
Hunter, William L.	12 Front st.	5/14/01	1 10	5 07	1 67
Hussey, Nora	2111 Jackson st.	2/14/03	6 48	4 10	10 58
Israel, Emma	238 Taylor st.	7/ 6/97	3 62	1 37	4 99
Jacobsen, Betty	Fruitvale	4/ 3/99	1 61	2 45	1 98
Jacobsen, Rose	2716 California st.	1/14/99	5 67	1 08	8 12
Janzi, Jules	25 South Park	4/ 3/99	1 14	2 22	1 44
Jamieson, Robert	325 Minna st.	1/16/00	11 16	4 78	15 04
Janson, Elizabeth T.	1725 Buchanan st.	3/ 9/03	5 04	5 68	10 72
Jennings, Rebecca	1210 Sutter st.	4/21/96	1 87	2 81	4 68
Jedding, Mrs. Lou C.	636 Sutter st.	1/24/99	1 19	29	1 48
Jencks, Mrs. Rose Emma	"Strathmore", cor. Larkin and Sutter sts.	7/28/99	1 07	27	1 34
Jensen, Arthur C.	4632 18th st.	1/17/99	1 00	19	1 29
Jensen, Carrie	104 Turk st.	5/31/00	1 00	28	1 28
Jensen, Carl P.	Bowens Landing, Mendocino Co.	6/14/02	6 55	6 65	13 20
Johnson, Theodore	San Mateo	1/ 7/96	2 03	72	2 75
Jordan, Emilie (minor)	618 Ellis st.	3/11/96	2 00	75	2 75
Jones, David Ford	Bisbee, Arizona	7/15/98	1 82	43	2 25
Johnson, Mrs. S. B.	129 1/2 Utah st.	3/28/98	9 55	4 11	13 66
Johnson, Olof	810 Tennessee st.	1/25/98	31 28	13 69	44 97
Johanowitz, Samuel	737 Mission st.	11/15/99	6 08	1 56	7 64
Johansen, Carl August	S. S. "Kottick"	12/11/99	1 00	56	1 56
Jones, Priscilla A.	2619 22d st.	9/10/01	1 34	41	1 75
Jones, William J.	51 1/2 Ritch st.	6/18/01	1 63	3 64	5 27
Johansen, Angot	9 Oak Grove av.	2/ 3/02	2 23	77	3 00
Johnson, Claude E.	730 Golden Gate av.	12/ 6/02	5 53	4 00	9 53
Jones, Marcus	776 1/2 Folsom st.	9/ 1/03	5 00	2 15	7 15
Juhlin, Carl	S. S. "Walla Walla"	11/10/98	4 43	1 60	6 03
Kahrman, Conrad H.	Santa Ana, Salvador, C. A.	7/26/98	5 99	2 24	8 23
Kaney, Thomas S.*	Dunsmuir	4/20/00	1 04	1 84	2 88
Kahn, Josie	757 McAllister st.	4/25/01	1 84	1 13	2 97
Kracmer, Frederick	5 Market st.	7/27/03	7 15	4 73	11 88
Kearney, Mary	1555 Market st.	1/24/00	1 91	58	2 49
Kelly, Thomas J.	627 Haight st.	7/13/97	1 74	37	2 11
Kemp, Mrs. Hattie	1207 1/2 Mission st.	12/ 4/97	1 00	52	1 52
Keleher, Eliza or Katie	713 Front st.	5/18/97	11 77	6 09	17 86
Kennedy, Mary J.	920 Page st.	10/29/97	1 61	1 27	2 88
Kennedy, John J.	156 Golden Gate av.	4/13/99	1 00	94	1 94
Kenway, Alfred S. or Mary French (minor)	11 Hickory av.	10/17/99	10 00	4 35	14 35
Keegan, Mary J.	2057 Mission st.	11/19/00	1 97	7 95	9 92
Kelly, Mrs. Martha	411 10th av.	9/21/00	1 93	1 06	2 98
Kennedy, Margaret	827 Kearny st.	12/27/00	1 68	35	2 03
Kenner, Etta Alice	219 1/2 29th st.	12/24/00	1 00	27	1 27
Kerrigan, Cathrine	246 O'Farrell st.	6/ 6/00	1 00	1 85	2 85
Kleiser, James H.	967 Market st.	10/ 9/00	2 02	7 40	9 42
Kearney, Harriet M.	1319 Divisadero st.	2/ 7/00	1 00	23	1 23
Kelly, Phoeby	47 Homer st.	2/15/01	6 00	2 71	8 71
Kilday, James David	1212 Howard st.	7/ 3/99	1 61	27	1 88
Kilgore, Francis W.	215 Kearny st.	12/14/00	2 18	67	2 85
King, Arthur A.	241 Shipley st.	9/ 5/00	1 39	1 31	2 70
Kirby, Louis P.	Commercial Hotel	12/26/00	1 00	22	1 22
Kinney, Charles R.	Care Main and Winchester, 214 Battery st.	6/19/01	18 04	10 06	28 10
Kilduff, Bridget	2302 Divisadero st.	4/14/03	5 28	3 05	8 33
Kortick, Frank*	307 1st st.	3/21/96	5 29	2 27	7 56
Kroll, F. Will.	156 9th st.	5/ 3/97	2 05	1 14	3 19
Kochler, Karl Otto	Care W. F. Jones, Supt. Co. Farm, San Rafael.	7/25/98	1 00	24	1 24
Kopranovitch, Ferdinand	208 Golden Gate av.	9/30/01	4 01	8 23	12 24
Korten, Charlotte	10 Alaska Place.	1/ 5/01	1 48	29	1 77
Kuerr, Claire F.	Co. "G" Cal. Vol., Manila, P. I.	8/28/99	1 13	52	1 65
Kyle, Hannah or Lizzie	9 Harriet st.	4/16/98	5 40	3 57	8 97
Laws, John C. or Mrs. Lillie	112 14th st.	4/ 9/98	4 52	1 75	6 27
Lamb, Charles Joseph	1208 17th av., E. Oakland	3/ 2/97	1 00	34	1 34
Lavin, Bridget	407 4th st.	8/26/97	1 60	33	1 93
Law, Sarah	Seattle, Wash.	7/25/98	3 82	1 31	5 13
Lambert, Caroline C.	1211 Clay st., Oakland	2/15/98	12 13	5 30	17 43
Laery, Julia	San Francisco	6/24/96	25 76	11 15	36 91
Laurin, Erard	126 Kearny st.	2/ 2/99	1 32	29	1 61
Lanzet, Rachel	2325 Pine st.	9/17/00	1 25	36	1 61

*Dead.

DEPOSITS UNCLAIMED FOR MORE THAN TWENTY YEARS—Continued.

As of January 1, 1924.

The Hibernia Savings and Loan Society (Hibernia Bank), a Corporation, at San Francisco—Continued.

Name	Address	Date	Amount	Interest	Total
Lasswell, Edward C. (minor)	608 5th st., Oakland	3/ 9/03	\$5 00	\$2 25	\$7 25
Lasswell, George L. (minor)	1744 Howard st.	10/ 8/03	5 00	2 12	7 12
Lavin, Emilio	Rocklin, Placer Co.	1/31/03	3 64	1 55	5 19
Lemman, Katherine Ella	2126 Jackson st.	9/14/96	13 48	10 15	23 63
Levy, Bertha	505 Jones st.	1/26/97	1 00	28	1 28
Levick, John	Angel Island	7/29/97	14 08	6 34	20 42
Lee, Anton N.	325 Minna st.	3/14/99	1 22	72	1 94
Lenhoff, William	424 Fremont st.	9/22/99	2 55	3 07	5 62
Leahy, Michael	1311 Alabama st.	7/26/00	1 00	23	1 23
Leary, Tim or Hannah	1892 Howard st.	7/27/01	3 62	1 36	4 98
Ledyard, Dr. W. E.	128 2d st.	7/30/01	7 69	3 44	11 13
Lenehan, Edward	Novato, Marin Co.	4/ 3/01	1 58	7 42	9 00
Leivson, Mary	254 Brannan st.	4/15/01	5 00	2 36	7 36
Lejon, Stina	116¼ Freelon st.	2/14/02	9 06	3 95	13 01
Lebau, Miss Louise	1122 Larkin st.	10/17/03	8 35	4 22	12 57
Leonard, Mary	29 Austin st.	10/ 5/03	5 47	3 10	8 57
Leone, Nicolo	4¼ Union Place	10/22/03	20 64	20 39	41 03
Levy, Etta*	1412 Buchanan st.	5/11/03	9 92	21 12	31 04
Lind, Felicitas C.	44 Hancock st.	10/30/96	3 24	1 43	4 67
Lipeett, William	Grub Gulch, Madera Co.	1/ 1/97	5 00	3 31	8 31
Lichtig, Sarah	34 Hubbard st.	2/ 7/99	9 12	5 23	14 35
Lind, Jalmar	412-A Bryant st.	1/13/99	1 10	29	1 39
Livingston, Susie E.	116 Turk st.	8/21/99	2 17	1 02	3 19
Linden, Carl A.*	540 1st st.	11/30/03	11 95	7 16	19 11
Linderman, James E.	Esparto	11/25/03	5 00	2 11	7 11
Lockwood, Frank	1945 Geary st.	8/ 1/98	1 24	25	1 49
Lockwood, Miss Eva	40 Geary st.	10/22/00	1 62	4 32	5 94
Lowry, William R.	414 Lilly av.	10/18/97	5 00	2 57	7 57
Lorenzen, Christian	Steamer "Caroline"	6/ 3/96	6 97	3 59	10 56
Loftus, Mrs. Miriam V.	Sonora	4/ 6/98	5 84	2 68	8 52
Lowell, John F. or Lillian D.	1010 Sacramento st.	7/25/98	3 11	99	4 10
Long, John D.	1225 Pacific st.	2/23/97	1 02	42	1 44
Loustaunau, J. P.	Commercial st.	4/10/99	6 57	4 52	11 09
Love, Mary A.	2817 Greewich st.	11/17/99	1 58	94	2 52
Low, Bathia	568 Folsom st.	8/11/99	1 95	1 85	3 80
Lombard, Charles H.	1519 Webster st.	8/12/01	4 34	1 05	6 29
Look, William C.	432 Franklin st., Oakland	2/ 4/01	1 00	28	1 28
Luttringer, Joseph	Sea View, Sonoma Co.	1/18/98	2 50	80	3 30
Ludolph, William	2202 Fillmore st.	6/ 6/98	1 08	26	1 34
Loughran, Mrs. L., trustee for Henry Byron Loughran	12¼ Downie st.	1/27/00	1 99	72	2 71
Lucerne, Lucile	131 Montgomery st.	5/25/00	1 00	23	1 23
Lundberg, August	Pinole	9/27/01	2 10	84	2 94
Lyford, Fannie Powell	303 Jones st.	1/30/96	1 00	31	1 31
Lyons, Mary F.	411 Linden st.	4/ 8/96	4 68	1 67	6 35
Lyons, Kate Arnoup	2438 Dwight way, Berkeley	1/15/01	2 00	81	2 81
Lynch, Patrick	207 Minna st.	12/29/02	5 00	4 83	9 83
Lynch, Patrick	548 Mission st.	2/14/03	15 57	7 99	23 56
Martin, William J.	W. Berkeley	3/ 9/96	3 13	2 10	5 23
Marshall, Jessie	439 O'Farrell st.	5/ 2/93	1 00	24	1 24
Marx, Julius or Johannah	1914 Hyde st.	12/16/98	2 07	1 92	3 99
Macfarlane, William Thos. or Sarah	418 Golden Gate av.	9/28/99	1 00	42	1 42
Maguigan, Mary or James	1621 Leavenworth st.	12/21/99	2 60	1 09	3 69
Manning, Elizabeth	55 Haight st.	10/ 3/99	1 84	89	2 73
Martin, Mrs. Crawford Jane, trustee for Wm. W. Martin	118 Taylor st.	8/24/99	1 35	28	1 63
Martin, Mary	217 Gough st.	10/20/99	5 00	3 16	8 16
Mathus Hannah	Napa	11/27/99	1 28	32	1 60
May, Frank	(Attached to Navy, Mare Island) Hobson House	2/13/99	12 56	6 15	18 71
Madsen, Alfred	Santa Rosa	2/27/00	2 10	88	2 98
Maguire, Louise M.	614 Mason st.	11/ 7/00	2 73	1 02	3 75
Maheony, Mary	San Mateo	10/20/00	1 15	45	1 60
Malagamba, Addie	1443 McAllister st.	11/ 3/00	1 31	46	1 77
Manifold, Annie	412 Cole st.	1/15/00	1 00	25	1 25
Manning, Minnie	San Rafael	9/25/00	1 67	2 18	3 85
Marshall, Joseph W.	2212½ Fillmore st.	2/13/00	1 00	24	1 24
Martell, Sarah C. or William H.	619 3d at	2/ 8/00	1 43	27	1 70
Martin, Sarah	53 Chenery st.	7/ 2/00	2 99	99	3 98
Martlan, Rebecca H.	1292 McAllister st.	9/17/00	5 00	1 78	6 78
Massoni, Maurizio	62 Ivy av.	5/ 4/00	1 09	23	1 32
Mayer, Ollie	505 Hyde st.	6/18/00	1 00	23	1 23
Mayntzer, Amelia	9½ Houston st.	9/17/00	1 68	26	1 94
MacDonald, Margaret Katherine (minor)	Emeryville	12/21/01	5 00	1 99	6 99
Madden, Mrs. Bridget*	Howard and 22d sts.	7/20/01	10 00	4 62	14 62

*Dead.

DEPOSITS UNCLAIMED FOR MORE THAN TWENTY YEARS—Continued.

As of January 1, 1924.

The Hibernia Savings and Loan Society (Hibernia Bank), a Corporation, at San Francisco.—Continued.

Name	Address	Date	Amount	Interest	Total
Mainhall, Mary Jeffreys Lewis	California Hotel	9/12/01	\$5 00	\$4 43	\$9 43
Maitland, Mary	16 Hampton Place	8/15/01	1 21	2 31	3 52
Mann, Alice	946 Post st.	5/17/01	1 28	77	2 05
Marsden, Emma H.	1615 Sherman st.	5/29/01	5 00	2 29	7 29
Matheson, Louis	Ahiron House	6/26/01	1 73	25 05	26 78
MacDonald, Gladys E. (minor)	214 Castro st.	12/15/03	5 00	2 10	7 10
Mackey, Anastasia	132 Hayes st.	1/12/03	8 11	4 04	12 15
Machomieh, Alden	Truckee	6/26/03	4 05	1 86	5 91
Manning, James L.	559 20th st., Oakland	11/30/03	4 41	3 49	7 90
Meagher, Frank T.	San Rafael	12/22/96	1 00	44	1 44
Meyn, Henry or Florence (minor)	1550 Folsom st.	5/15/96	1 78	1 12	2 90
Menton, Mary A.	13½ Taylor st.	1/2/97	11 09	5 30	16 39
Mellmann, Augusta	Napa, Box 344	2/7/99	3 90	2 12	6 02
Meacham, Rocky	621 Jessie st.	7/27/00	1 00	1 44	1 44
Meierhofer, Magdalena	1307 Howard st.	5/12/00	2 16	2 11	4 27
Meyers, Eliza	Elmira	12/6/01	5 00	7 17	12 17
Meyer, Frank A.	417 Ivy av.	7/7/02	7 97	3 11	11 08
Meehan, John	Winchester House	3/18/03	1 62	1 55	3 17
Mitchell, Peter	427 5th av.	11/13/96	2 96	4 28	7 24
Miller, Lucy	7 Grant av.	10/24/96	1 92	82	2 74
Miller, Otto	Blake, San Bernardino Co.	5/4/98	11 11	6 63	17 74
Michaelson, Thomas	City and County Hospital, Potrero av. and 22d st.	2/26/98	1 00	27	1 27
Miller, Robert Walter (minor)	3953 25th st.	7/20/99	5 00	2 00	7 00
Miller, William C., administrator of the estate of Amelia Miller, de- ceased	1237 Union st.	10/5/00	1 00	1 71	2 71
Miramón, John	Truckee	7/31/00	7 76	3 00	10 76
Milton, Mary or Ellen R. Doberty, (minor)	25 Oak Grove av.	1/13/02	2 10	76	2 86
Morrow, James C.	552 Mission st.	5/29/96	1 00	38	1 38
Moroney, Mary E.	2237 Jackson st.	6/5/97	1 00	40	1 40
Mossler, Marguirete	918 Eddy st.	3/28/98	1 75	44	2 19
Morris, Maud	315 Leavenworth st.	6/21/98	5 00	1 81	6 81
Moran, Michael or Mary	2228 Union st.	7/8/97	10 98	4 93	15 91
Moe, Martin S.	14 South Park	4/3/99	1 86	3 53	5 19
Molsen, Mrs. Louise C.	304 Sutter st.	3/2/99	1 84	1 64	3 68
Morocco, Harry W.	Grand Opera House	1/4/99	3 32	1 28	4 60
Mortensen, Johannes	772 Mission st.	2/20/99	3 96	2 00	5 96
Morton, William	130 Ellis st.	12/22/99	1 52	1 43	2 95
Monan, Edward or Ellen	596 20th st.	5/28/00	1 02	5 51	6 53
Morton, William R. or Henry D.	309 Taylor st.; 310 Ellis st.	3/3/00	3 10	11 94	15 04
Mockler, John, Jr.	322 Duncan st.	10/22/01	1 18	31	1 49
Monsahan, John or John Joseph	454 Bryant st.	7/23/02	3 98	1 49	5 47
Montijo, Lourella	207 Ellis st.	8/9/02	6 25	2 47	8 72
Mooney, Peter	Camp Meeker	4/10/02	4 19	9 85	14 04
Mortier, Miss Ethel	320 Taylor st.	4/24/02	1 57	40	1 97
Mosley, Charles J.	St. Helena, Napa Co.	11/20/02	8 11	31 18	39 29
Murphy, Kate	1713 Bush st.	7/29/96	7 67	2 96	10 63
Murray, Sarah	Eureka House, Washington st., Oakland	10/18/97	1 08	1 38	2 46
Murray, Thomas	Presidio	12/9/97	1 00	26	1 26
Mullin, Frank	1615½ Howard st.	1/28/99	1 00	29	1 29
Murphy, George William	1611 Gough st.	12/18/99	1 23	40	1 63
Murphy, Grace G.	1053 Mission st.	10/9/99	1 00	26	1 26
Murphy, Peter	26 Frederick st.	6/14/99	31 63	15 49	47 12
Murphy, Robert	1363 Stevenson st.	5/10/00	1 32	1 99	3 31
Murphy, Thomas	Cor. Dolores and 17th sts.	1/5/95	1 33	1 68	3 01
Muller, William	Eureka	6/15/01	5 00	13 79	18 79
Mulhern, Frank	521 Howard st.	5/14/02	4 29	9 25	13 54
Muller, Gerhard Peter (minor)	323-A Dore st.	7/25/03	6 14	2 78	8 92
Myren, Christine*	1663 Howard st.	5/5/00	10 30	5 10	15 40
Myers, Addie Carlson (minor)	1124 Pine st.	7/2/01	2 35	82	3 17
McCarthy, Kate	1644 Market st.	4/21/96	2 83	1 13	3 96
McNamara, Michael	1244 Market st.	2/4/96	2 66	97	3 63
McCarthy, Patrick	56 Minna st.	10/29/98	6 23	12 25	18 48
McMahon, Joseph F.	449 Bryant st.	8/29/98	6 16	2 51	8 67
McAllister, Lizzie M.	310-B Geary st.	11/5/98	1 16	28	1 44
McKay, James	620 20th st.	9/25/97	1 00	40	1 40
McCarthy, Patrick	752 Folsom st.	4/15/99	2 04	1 08	3 12
McKay, Gladys	322 O'Farrell st.	2/1/99	2 04	93	2 97
McManus, Barbara	1625 Leavenworth st.	3/23/99	2 91	2 57	5 48
McMahon, Ann	1011 Natoma st.	10/12/00	1 53	39	1 92
McNailey, Ann*	Reservoir Hill, Herman and Buchanan sts.	6/4/00	32 23	14 27	46 50
McMahan, Ida I. or Nellie McAlister	431 Ellis st.	6/24/01	5 35	6 20	11 55

*Dead.

DEPOSITS UNCLAIMED FOR MORE THAN TWENTY YEARS—Continued.

As of January 1, 1924.

The Hibernia Savings and Loan Society (Hibernia Bank), a Corporation, at San Francisco—Continued.

Name	Address	Date	Amount	Interest	Total
McCabe, Ellen	Brannan st., bet. 6th and 7th ats.	2/26/03	\$29 63	\$16 30	\$45 93
McCarthy, Charles	915 Lombard st.	1/13/03	9 62	4 74	14 36
McCarthy, Jeremiah	118 Welch st.	9/16/03	2 06	4 67	6 73
McNally, Emily Faithful	San Mateo	3/2/03	1 70	46	2 16
McLeod, Alexander	1535 Valencia st.	11/25/96	4 88	3 02	7 90
McPherson, George Francis (minor) or Caroline McPherson	524½ Capp st.	4/13/96	1 00	36	1 36
McBrearty, Mary Ann	12 Alemany st.	4/30/97	1 00	33	1 33
McVenn, Gertrude E.	Belmont	8/19/99	2 96	1 04	4 00
McLellan, Thomas H.	Steamer "North Fork"	5/5/00	1 00	87	1 87
McLeod, Sarah	10 Geary Court	9/20/00	6 56	2 95	9 51
McInerney, Isabel	1521 Jackson st.	6/8/00	8 05	4 08	12 13
McKee, Samuel	1903 Stockton st.	6/26/01	8 91	4 07	12 98
McSweeney, Michael	109 5th st.	2/3/01	1 25	2 23	3 48
McChesney, Ella	431 Clementina at.	11/20/02	1 00	25	1 25
McHenry, John	2710 20th st.	1/22/03	7 05	3 46	10 51
McCormick, William or Eliza	81 Jessie at.	5/26/98	4 73	2 55	7 28
McDonald, Annie or Malcolm	717 Laguna st.	1/27/97	1 55	30	1 85
McConnell, Francis	144 Perry at.	7/7/99	5 40	2 21	7 61
McCormick, John	506 Natoma at.	5/18/99	12 19	7 61	19 80
McCormick, Lizzie	Hotel Rafael, San Rafael	11/17/99	1 47	4 48	5 95
McCormac, James D.	1218 Mission st.	1/4/00	31 64	14 02	45 66
McCollum, William J.	1503 Washington st.	5/10/02	2 49	1 14	3 63
McCloskey, Mary	1325 Divisadero st.	7/24/02	10 00	1 10	14 10
McMullin, J. E.	Windsor	4/21/97	1 12	1 74	2 86
McQuillen, John	Randsburg	11/3/02	2 47	4 06	6 53
Nagel, August A.	Presidio Reservation	3/7/00	3 17	1 21	4 38
Neuber, Minnie	393 6th st.	1/17/98	7 07	2 83	9 90
Nelson, Karl	318 Taylor st.	3/3/97	1 00	28	1 28
Nelson, Lauretta M.	17½ Laskie st.	9/1/98	1 35	26	1 61
Nedow Nelson	1839 Linden st., Oakland	1/6/99	1 66	29	1 95
Nelson, Delia	711 Minna st.	4/10/99	1 71	40	2 11
Neubert, Peter	Colma, San Mateo Co.	12/9/99	1 00	3 25	4 25
Neuman, Louis	126½ 6th st.	5/29/99	2 02	8 81	10 83
Neal, Joseph	1501 Church st.	8/11/00	10 15	4 29	14 44
Nelson, John Arvid	1616 Berry st.	2/13/00	3 74	1 74	5 48
Neumann, Eliza	230 Post st.	11/17/00	1 16	32	1 48
Newell, Dorothy (minor)	1731 Pacific av.	12/24/01	5 00	1 99	6 99
Nelson, N. S.	Sobrante, Contra Costa Co.	12/17/03	6 00	5 61	11 61
Neumann, Alfred	130 6th at.	1/7/03	5 01	2 33	7 34
Nielsen, Jens Peter	Mendocino City, Mendocino Co.	2/8/99	4 02	1 78	5 80
Nilson, Blanche Emily (minor)	891 Capp st.	6/26/00	5 00	1 82	6 82
Nichols, Harvey B.*	Selby	11/4/03	9 12	12 41	21 53
Norton, Alice A.	1212 Union st.	1/14/97	1 80	57	2 37
Northrop, Isabella T. or Montelle D. Howard (minor)	17 Henderson av.; Folsom Prison	12/30/01	5 00	1 99	6 99
Numa, Henry John	178 East st.	2/8/97	1 17	33	1 50
Ny, Paul Henry or Margaret Ellen	1806 Mason at.	4/13/98	3 68	1 53	5 21
Odalovich, Thomas K.	1218 Mason st.	1/29/00	4 77	1 82	6 59
Osman, Elizabeth or William C.	2309 Larkin st.	5/15/00	1 75	3 17	4 92
O'Neill, Francis	1604 Sanchez st.	10/26/98	5 55	2 34	7 89
Oleta Social Club	Care Fred Kara, 2870 22d st.	12/30/96	1 17	96	2 13
O'Keefe, Mary	1810 Bush st.	11/9/98	8 19	3 52	11 71
O'Dea, Mary	618½ Main st.	3/17/00	3 95	1 52	5 50
O'Keefe, Mary	2118 Mission st.	12/11/00	1 24	1 31	2 55
O'Neil, William	116 Grant av.	1/8/00	6 65	2 72	9 37
Oberly, George B.	238 6th st.	3/18/01	1 83	43	2 26
O'Neill, Frances	1028 Bush at.	12/9/01	4 44	2 00	6 44
O'Nial, Joshua	1517 Leavenworth at.	3/27/96	1 02	32	1 34
O'Neill, Francis Felix	865½ Market st.	2/24/03	20 79	10 82	31 61
O'Brien, Rosanna	509 Van Ness av.	7/7/98	2 74	83	3 57
O'Brien, Mary A.*	Green Arbor Bathing House, Alameda	1/16/99	1 11	29	1 40
O'Brien, James J.	Elm av. bet. Tyler and Turk sts.	11/5/01	2 91	1 27	4 18
O'Connor, J.	651 Jessie st.	2/15/97	3 77	6 28	10 05
O'Donnell, Matt	934 Howard at.	1/24/99	1 01	29	1 30
O'Rourke, Bridget	1826 Dupont st.	11/23/00	1 09	25	1 34
Olson, Wilhelmina	435½ 29th st.	3/30/01	1 74	1 11	2 85
O'Connor, Thomas or Cassie A.	San Quentin	4/15/01	5 23	8 80	14 03
O'Connell, Abigail Cecile	1522 Broadway	5/19/03	5 13	3 03	8 15
O'Connor, Isabella Emily	2709 Mission st.	7/14/03	2 14	82	2 96
O'Connor, Josie	120 McAllister st.	2/16/03	2 55	1 92	4 47

*Dead.

DEPOSITS UNCLAIMED FOR MORE THAN TWENTY YEARS—Continued.

As of January 1, 1924.

The Hibernia Savings and Loan Society (Hibernia Bank), a Corporation, at San Francisco—Continued.

Name	Address	Date	Amount	Interest	Total
Parks, Ellen	826 Union st.	2/ 3/96	\$1 21	\$0 55	\$1 76
Paln, Gustaf A. or Elizabeth	1506 5th av., South San Francisco	2/17/97	1 12	33	1 45
Patek, Max	Benicia	3/10/97	1 92	2 41	4 33
Paethorpe, Mary	1421 Fulton st.	8/11/98	7 87	2 87	10 84
Palma, Beatrice	Sonora	1/ 4/99	2 79	1 04	3 83
Pannier, Max	Washington	7/29/01	4 43	1 81	6 24
Palmer, Robert or Dora	10 Anthony st.	7/10/02	5 98	2 36	8 34
Prag, Gussie	29 Perry st.	1/ 3/02	2 42	86	3 28
Painter, Francis S.	1520 5th st., Oakland	9/14/03	5 00	2 50	7 50
Pratt, Edw. W.	1104 Market st.	1/10/03	4 73	2 12	6 85
Percy, Miss Margaret Isabella	1012 Jackson st.	6/15/97	2 55	1 05	3 60
Pearson, Allie M.	1335 Myrtle st., Oakland	1/23/96	3 33	1 22	4 55
Pler, Sarah	627-B Ellis st.	9/18/96	1 40	35	1 75
Pettinati, Juanna V.	120 Bernard st.	2/20/97	6 05	2 85	8 90
Peterson, Gustaf	31 Broadway	1/14/98	1 25	26	1 51
Peacock, Harry	312 San Jose av.	1/12/99	1 28	29	1 57
Peterson, Jane M.	135 45th st., Oakland	6/23/99	21 68	10 63	32 31
Pelham, Arkansas	San Quentin	5/ 1/00	1 86	1 38	3 24
Perrctt, Nicholas	738 Pacific st.	1/15/00	1 60	25	1 85
Petrusic, John	1033 Mission st.	12/12/00	1 90	1 01	2 91
Prendergast, Kathryn	Manzanita Sta., Marin Co.	9/12/00	1 00	32	1 32
Pesch, Adolf	22 Ash av.	7/ 3/01	1 37	23	1 65
Phelan, Peter or Bridget	528 Howard st.	6/17/01	5 57	4 74	10 31
Peach, Ellen	358 Fell st.	6/ 8/03	2 76	1 10	3 86
Phillips, Mrs. Maggie	308 5th st.	10/ 6/96	5 34	6 06	11 40
Pritchard, Elizabeth	San Leandro	1/31/01	1 53	29	1 82
Prophet, Mary E.	313 4th st.	12/ 8/96	6 96	4 85	11 81
Powell, John	320 Guerrero st.	1/24/96	15 00	6 45	21 45
Power, John J.	210 Jones st.	4/12/97	1 76	86	2 62
Powers, Ida (minor)	602 Franklin st.	1/19/98	1 53	26	1 79
Portney, John	616 6th st.	8/13/97	1 73	85	2 58
Powell, Floy R.	1524½ Clay st.	7/23/00	1 21	23	1 44
Power, Eloise T.	1410½ Geary st.	12/ 8/00	1 00	27	1 27
Power, Richard J.	S. S. "Queen"	4/ 9/01	1 67	29	1 96
Quirk, James J.	3826 Mission st.	11/19/00	1 00	2 81	3 81
Rasmussen, Carl	San Mateo	11/27/97	1 00	6 06	7 06
Rathom, Mary H.	603 Polk st.	7/22/99	1 00	27	1 27
Ramos, Louis	414 Pacific st.	10/21/03	17 50	8 64	26 14
Regan, Hannah	9 St. Mary st.	4/13/98	2 48	1 53	4 01
Rogan, John R.	San Francisco	5/29/97	2 92	2 39	5 31
Rennison, Elisabeth	934 Bryant st.	2/ 4/99	1 35	31	1 66
Reynolds, Edith Maud	San Jose	5/10/00	1 33	35	1 68
Reynolds, Frank	1585 Valencia st.	6/19/00	10 95	5 39	16 34
Reddan, Thomas F.	242 Stockton st.	12/ 6/01	5 52	19 25	24 77
Redfern, Joseph	432 Turk st.	2/11/01	1 10	34	1 44
Reed, Bertie C.	309 5th st.	9/ 5/01	1 83	1 13	2 96
Read, Roby D. or Alice I.	1015 Market st.	1/14/02	7 51	3 21	10 72
Riedeman, John Henry	1209 Mission st.	8/24/98	2 04	82	2 86
Riordan, Dennis F. J.	2005 Powell st.	12/ 7/00	1 00	27	1 27
Riley, Nannie	1516 15th st.	1/14/01	1 75	35	2 10
Rice, George B.	Keswick Mine, Shasta Co.	5/ 8/03	2 36	1 76	4 12
Richardson, Eva	418½ Post st.	4/30/03	7 25	4 77	12 02
Richardson, Frances	1 Hyde Terrace	4/24/03	5 39	2 54	7 93
Rosenberg, Bertha	7 Grant av.	3/10/96	1 00	30	1 30
Robinson, Daniel L.	1309 Broadway, Oakland	7/12/97	12 13	5 47	17 60
Robertson, Walter S.	27 Chenery st.	3/31/98	1 09	28	1 28
Roglet, Henry	325½ Bush st.	12/ 8/98	1 00	22	1 22
Robinson, Rose E.	401-A Van Ness av.	11/14/98	1 18	46	1 64
Robinson, Melita I.	316 Van Ness av.	9/30/98	8 19	3 80	11 99
Roeslin, Georges	215 2d st.	3/31/99	1 49	31	1 80
Rose, Mrs. Sarah	410 Capp st.	12/18/99	1 89	1 27	3 16
Robertson, Mrs. Sarah	2104 Market st.	4/17/00	1 19	31	1 50
Rodgers, Ida M.	532 Geary st.	10/25/00	1 67	3 20	4 87
Ross, Alexander	17 Polk st.	6/29/00	2 45	95	3 40
Ross, Arthur G.	Sutter Creek, Amador Co.	8/25/00	2 13	71	2 84
Robinson, Harry W.	U. S. Marine Barracks, Sitka, Alaska	4/25/01	1 00	36	1 36
Robbins, Ursula J.	105 Ellis st.	8/25/02	5 00	2 01	7 01
Rose, Frances	Palace Hotel	12/30/02	16 46	10 10	26 56
Rosenberg, Joseph	1353 Geary st.	7/12/02	5 00	1 89	6 89
Rowland, Frank H.	Vallejo, Solano Co.	6/11/02	1 74	59	2 33
Roach, Delia	669 Turk st.	2/11/03	1 26	46	1 72
Roberts, Winnifred E.	27 Chapultepec st. nr. Courtland av.	4/21/03	1 59	3 03	4 62
Rodin, Harold Emritz (minor)	Gotteborg, Sweden	3/ 2/03	5 00	2 25	7 25

DEPOSITS UNCLAIMED FOR MORE THAN TWENTY YEARS—Continued.

As of January 1, 1924.

The Hibernia Savings and Loan Society (Hibernia Bank), a Corporation, at San Francisco—Continued.

Name	Address	Date	Amount	Interest	Total
Rodrigas, Antonio	429 Pacific st.	12/29/03	\$3 61	\$1 68	\$5 29
Rothbach, Benjamin	2232 Post st.	8/25/03	5 00	2 63	7 63
Rutherford, David	1015 Market st.	3/13/96	7 95	3 49	11 45
Ruhling, Mary D.	722 Fell st.	6/24/98	2 50	72	3 22
Russell, William	Persia av., nr. 5 Mile House, Excelsior Homestead	4/21/02	14 17	6 73	20 90
Russell, Charles Washington	Tevis st., Fruitvale	11/19/03	1 85	2 62	7 47
Strandh, Benjamin	811 Guerrero st.	5/23/96	1 95	73	2 68
Samuels, Maude	1015 Caroline st.	8/12/96	1 10	34	1 44
Sally, Cathrine	276 E. 12th st., Oakland	7/ 3/97	5 86	2 46	8 32
Sanders, Jessie	Martinez	8/19/98	1 00	24	1 24
Sargent, Arthur W. or Helen M.	315½ 10th st.	2/24/97	1 00	77	1 77
San Francisco Athletic Club	San Francisco	1/11/98	2 84	92	3 76
Swandson, Christian	Ocean View	1/ 7/98	3 98	1 50	5 48
Swain, Alfred T.	229 4th st.	3/11/98	1 17	41	1 58
Salisbury, Mary	410 Harrison st.	7/27/99	1 94	70	2 64
Samius, Diamond I.	1715 Powell st.	5/17/99	2 70	4 22	6 92
Samuels, Daniel B.	15 Rincon Place	9/ 1/99	1 92	1 21	3 13
Smalley, Miss Bertha	"Lamolle House," San Jose	4/ 5/99	1 00	36	1 36
Swan, Daniel MacL.	1049 Market st.	5/ 6/99	1 00	30	1 30
Salomon, Elizabeth	1132 Turk st.	2/16/00	1 00	27	1 27
Sanxay, Edmund D.	Kodiak, Alaska	1/15/00	1 31	25	1 56
Shafer, Sarah or Theodor D.	112 Taylor st.	5/19/00	1 31	45	1 76
Sample, Helen*	Coulterville	9/ 4/01	7 02	3 71	10 73
Sanquist, Simon	739½ Mission st.	5/16/01	1 01	81	1 82
Scharer, Lily	502 Mason st.	3/18/01	22 03	18 59	40 62
Sambuceto, Antonio	14 Union Place	7/13/03	5 28	2 35	7 63
Stavrou, Parascevas	606 2d st.	1/26/03	8 06	3 98	12 04
Spareman, Ellen*	Cor. H and 14th sts., Sacra- mento	2/28/96	2 28	75	3 03
Stewart, Hattie	753 6th st.	9/ 7/96	5 00	4 32	9 32
Stevens, Frank	923 Market st.	5/ 7/96	6 11	3 03	9 14
Schlegel, Constantin	2 Columbus Square	10/ 6/96	1 59	26	1 85
Svenson, Axel	720 3d st.	1/24/96	2 90	1 00	3 90
Sweeney, George E. I.	531 Shotwell st.	8/18/96	1 32	30	1 62
Sheehan, Thomas H.	246 Clementina st.	11/30/97	2 26	2 56	4 82
Seibert, Anna A.	605 Market st.	12/17/98	3 07	2 84	5 91
Sears, Arvelia	579 Geary st.	1/28/98	1 02	26	1 28
Sebastian, Charles K. or Virginia	68 Valley st. Oakland	9/13/99	25 13	12 48	37 61
Sewell, Sadie M.	105 Larkin st.	1/19/99	3 67	1 39	5 06
Stears, Mary	451 First st.	3/13/99	2 73	1 07	3 80
Stewart, Charles	1022 Mariposa st.	2/25/99	1 00	95	1 95
Schreiber, E. J. C.	108 McAllister st.	5/ 5/97	1 08	51	1 59
Stewart, James	Danville, Contra Costa Co.	7/12/97	11 90	5 38	17 28
Seibert, Caroline	470 Tehama st.	12/20/00	4 82	4 72	9 54
Seymour, Mary E.	730 Eddy st.	8/27/00	1 64	25	1 89
Sheehy, John or Winifred	San Rafael	5/ 7/00	1 00	1 85	2 85
Speakman, Mary	218 Noe st.	8/ 2/00	2 15	1 73	3 88
Steiner, Anna	649 Linden av.	6/13/01	2 63	1 44	4 07
Stenberg, Emma	156 Clementina st.	6/28/01	3 93	1 59	5 52
Streeter, Caroline L.	2220 Van Ness av.	4/19/01	5 05	2 46	7 51
Stebbing, Myrtle L. H.	Unknown	10/20/02	1 23	28	1 51
Stelman, Martten	173 Minna st.	3/26/02	31 35	15 11	46 46
Smith, Libby	16½ Sumner st.	1/11/96	5 60	2 24	7 84
Swinnerton, James	Bohemian Club	12/23/96	5 00	1 98	6 98
Smith, Elizabeth H.	113 Sullivan st.	7/ 1/98	6 80	2 56	9 36
Simpson, Henry R.	S. S. "Washtenaw"	11/17/98	1 15	62	1 77
Snider, George	Iugelside Race Track	3/14/98	1 00	83	1 83
Smith, Hattie A.	3620 Army st.	1/17/98	1 00	26	1 26
Smith, Albert E.	244 6th st.	6/13/98	1 00	33	1 33
Smith, Mary Irene (minor)	1318 Mission st.	10/20/98	30 39	12 47	42 86
Silva, Frank	12 Mission st.	10/11/97	15 08	6 70	21 78
Silvas, Cipriano	Pinole	1/ 5/99	1 80	36	2 26
Smith, H. W.	2212 Van Ness av.	11/ 3/99	1 24	41	2 65
Smith, James F., M. D.	223 Page st.	11/ 1/99	5 97	3 71	9 68
Smith, Mary Ann	910 California st.	7/ 3/99	1 17	94	2 11
Schmitz, Amarilla	2924 Octavia st.	1/ 4/00	1 53	6 15	7 68
Shiels, Kate G.	The Edinburg, cor. Powell and Geary sts.	12/20/00	2 31	98	3 29
Silba, Juanita	503 Bush st.	10/15/00	11 36	6 43	17 79
Sipe, Milo T.	332 Turk st.	2/ 5/00	3 58	2 31	5 89
Smith, Francis Leroyal or Catherine	12 Hampton Place	3/26/00	1 73	34	2 07
Smith, Henry	958 Harrison st.	11/22/00	2 00	82	2 82
Smith, Mrs. Margaret	343 Fremont st.	5/22/00	2 62	1 25	3 87
Spitz, Walentine	228½ 8th st.	9/ 4/00	2 06	69	2 75
Shilton, Anne	178 Stevenson st.	2/27/01	22 65	11 37	34 02

* Dead.

DEPOSITS UNCLAIMED FOR MORE THAN TWENTY YEARS—Continued.

As of January 1, 1924.

The Hibernia Savings and Loan Society (Hibernia Bank), a Corporation, at San Francisco—Continued.

Name	Address	Date	Amount	Interest	Total
Smith, Christina	808 22d st.	3/ 7/01	\$9 26	\$15 90	\$25 16
Smith, Thomas Booth	1169 Dolores st.	7/30/01	1 47	28	1 75
Smith, Alha F.	Thor's Studio, 826 Market st.	6/21/02	25 00	16 53	41 53
Smith, Harry	128 2d st.	11/10/02	3 11	1 30	4 41
Smith, Rose M.	237 Golden Gate av.	4/30/02	6 34	2 50	8 84
Snider, Jennie	Colonial Hotel, Pine and Jones st.	12/29/02	3 98	2 27	6 25
Spindler, Chas. Peter	110 Eddy st.	9/ 2/02	10 74	9 21	19 95
Smith, Catherine Louise	312 Mason st.	1/16/03	21 87	11 29	33 16
Smith, James or Katie	21 Brady st.	3/ 9/03	4 52	11 45	15 97
Symington, John G.	217 Golden Gate av.	6/10/02	3 02	1 53	4 55
Scott, Ellen M.	502 Powell st.	7/13/97	8 71	3 85	12 56
Strohmeier, William A.	1515 Fillmore st.	11/14/98	1 35	1 31	2 66
Stokes, Andrew T.	Tiburon	10/ 6/97	1 02	28	1 30
Schoerlin, Herman or Ettie R.	Sierra City	6/19/97	10 00	4 71	14 71
Scott, John	3039 16th st.	11/ 9/97	1 00	35	1 52
Scott, Joseph Lawrence or Mary	208 Jones st.	2/27/97	1 00	52	1 52
Southard, Mrs. Medora	908 Laguna st.	7/ 3/99	6 99	3 01	10 00
Stone, Mark L.	2213 Fillmore st.	10/ 6/99	1 36	25	1 61
Stoddard, Mary	1001 Leavenworth st.	2/ 9/00	5 92	3 62	9 54
Stokes, Harry A.	Care H. A. Stokes, Colby, Kitsap Co., Wash.	12/ 9/01	7 80	3 47	11 27
Short, Beatrice S.	989 Howard st.	9/25/02	2 23	1 25	3 48
Shoebridge, Fanny (minor)	402 B st., Oakland	8/20/03	9 64	4 54	14 18
Sommer, Chester W.	Co. "D" 2d Reg. U. S. M. C., Olongapo, P. I.	11/ 3/03	15 00	7 16	22 16
Schuppert, Augusta	326-B 18th st.	6/16/96	1 06	64	1 70
Sullivan, Mary E.*	830 Pacific st.	1/ 9/96	1 77	48	2 25
Sublett, W. A.	918 Valencia st.	2/18/96	2 56	1 12	3 68
Schulle, John G. W.	410 Beale st.	5/19/96	23 96	12 34	36 30
Sullivan, Harold James (minor)	1827 Hyde st.	8/17/98	10 00	3 88	13 88
Sullivan, John	Gold Hill, Nevada	1/18/97	4 58	1 92	6 50
Sullivan, Eugene	2113 Larkin st.	12/22/97	1 00	26	1 26
Schutte, Delia	437 O'Farrell st.	7/ 3/99	1 79	35	2 14
Sullivan, John J.	Sonoma	9/ 6/99	9 59	4 39	13 98
Sullivan, William N.	1105 Van Ness av.	11/10/99	2 64	1 83	4 47
Sullivan, Mary	Mission st. bet. 12th and 13th sts.	6/ 7/00	1 65	29	1 94
Sullivan, Thomas Jefferson, or Steers, Ida M.	143 Bartlett st.	11/26/00	1 15	27	1 42
Sullivan, Cornelious	604 Natoma st.	2/23/01	3 83	1 63	5 46
Smyth, James or Charles T. (minor)	75 Brady st.	2/19/96	1 91	83	2 74
Trapp, John	16 Louisa st.	1/27/97	5 14	2 29	7 43
Taylor, John Robinson	2224 Washington st.	9/16/99	1 17	27	1 44
Tracy, Thomas	32 Golden Gate av.	12/21/99	6 00	5 78	11 78
Tracy, Patrick	Central House, 3d st.	10/23/99	1 00	30	1 30
Taber, Maye Guild	904 Oak st.	4/ 9/01	6 90	7 89	14 79
Terry, Annie	231 Sanchez st.	11/11/99	5 00	1 96	6 96
Treadwell, Arthur	337-B San Jose av.	11/ 2/99	1 47	30	1 77
Tilton, Eva F.	502 Fulton st.	5/ 6/97	1 51	64	2 15
Tillman, Frank J.	1916 Larkin st.	7/27/01	6 59	2 90	9 49
Tipton, Horace G.	839 Howard st.	8/19/01	5 93	2 92	8 85
Tobin, Fitz Roy K.	1307 Lyon st.	2/ 4/96	4 72	1 90	6 62
Thornton, Alexandrine	1224 Broadway	6/11/97	1 00	2 72	3 72
Thorne, Christine	1615 Lyon st.	12/27/98	4 30	5 56	9 86
Tomlinson, Caroline	1151 Harrison st.	6/29/97	1 00	28	1 28
Thompson, M. J. or Edward B. (minor)	Rutherford, Napa Co.	11/16/99	2 81	1 38	4 19
Torres, Marian	925 Washington st.	10/31/98	1 00	2 19	3 19
Tomkinson, Alice M.	1421 Post st.	9/ 1/98	1 55	70	2 25
Tobin, Richard C.	718 O'Farrell st.	8/17/98	5 63	3 33	8 96
Tobin, Ethel	764 O'Farrell st.	2/ 6/00	9 70	4 32	14 02
Thomas, Addie E.	1937 Broadway	3/13/01	4 85	19 38	24 23
Thompson, Mary	Berkeley	9/21/02	26 14	14 83	41 02
Torney, Francis	1911 Fillmore st.	9/ 5/02	17 89	12 43	30 32
Turley, Catherine E.	122 Taylor st.	12/26/01	3 99	3 24	7 23
Tyner, Richard G.	1411 Bush st.	2/24/96	1 80	60	2 40
Van Why, John	133 9th st.	5/ 5/96	1 14	40	1 51
Valencia, Mrs. Teresa E.	501 Van Ness av.	8/25/97	2 39	81	3 20
Vaviloff, Peter	8 Hayes st.	8/ 4/97	1 00	1 72	2 72
Van Marle, Henry J. J.	N. W. cor. Bush and Larkin sts.	2/ 1/00	33 13	14 87	48 00
Vanna, Jane	141 1/2 Chittanooga st.	1/12/00	4 95	1 90	6 85
Van Valkenburgh, Henry	706 Guerrero st.	5/ 7/00	1 98	92	2 90
Valerga, Jessie E.	408 Dolores st.	2/15/01	2 11	83	2 94
Vrelo, Christ	23 Vallecjo st.	1/ 9/96	7 44	3 08	10 52

*Dead.

DEPOSITS UNCLAIMED FOR MORE THAN TWENTY YEARS—Continued.

As of January 1, 1924.

The Hibernia Savings and Loan Society (Hibernia Bank), a Corporation, at San Francisco—Continued.

Name	Address	Date	Amount	Interest	Total
Vernon, Anna P. or Henry E.	1214 Grand st., Alameda	9/27/97	\$1 03	\$0 85	\$1 88
Valesco, Eduardo	235 Brannan st.	1/18/00	1 27	25	1 52
Wall, Sister Mary W. Josephine	Girls Directory, Park road	8/28/96	5 32	1 85	7 17
Walsh, John	127 Jackson st.	11/ 2/96	3 13	1 37	4 50
Ward, Carrie Clarke	Hubard House, 4th st.	7/11/96	2 19	69	2 88
Walker, Martha E.	2114 Fillmore st.	6/23/97	2 65	1 73	4 38
Walch, Patrick or Annie	318 Ivy av.	5/ 6/98	1 00	42	1 42
Watson, Clara A.	30 Dearborn st.	2/28/98	1 00	24	1 24
Warren, William T.	212 9th st.	7/18/00	1 06	22	1 28
Walsh, Joseph A.	33 Steuart st.	6/25/01	10 00	4 86	14 86
Walsh, William T.	20 M st.	1/ 2/01	4 92	2 16	7 08
Wallace, Ida	1079 Howard st.	6/ 5/02	1 20	55	1 75
Walton, William or Caroline	22 Silver st.	10/18/02	4 98	5 25	10 23
Waldrop, Oza	736 Ellis st.	8/31/03	1 12	59	1 71
Ward, Joseph E.	Pvt. Co. "D" 2d Reg. U. S. M. C., Olongapo, P. I.	9/ 2/03	10 00	4 67	14 67
Welsh, Elizabeth G.	705 Chestnut st.	7/22/96	31 67	13 19	44 86
Weeden, Alice or H. F.	1021½ 22d st.	6/26/97	1 78	4 14	5 92
Welby, Charles F.	401-A Van Ness av.	1/30/99	1 07	29	1 36
Wentworth, John	417 Kearny st.	7/ 5/99	2 90	1 02	3 92
Weste, E. McCugh	2290 Green st.	8/ 7/99	8 98	3 92	12 90
Weyeneth, Alexander	239 Dorland st.	3/ 3/99	3 96	1 68	5 64
Welch, John W.	301 Leavenworth st.	11/23/00	13 22	7 03	20 25
West, Cora E.	San Quentin	9/26/00	1 13	23	1 36
Whelen, Mary	28th st., bet Folsom and Harrison sts.	5/11/00	9 32	3 73	13 05
Wells, Josephine E.	1228 Market st.	5/27/01	1 85	95	2 80
Wellsford, Joseph	827 Pine st.	6/29/01	2 42	92	3 34
Wenderoth, John H.	Truckee	9/30/02	7 38	4 25	11 63
Wells, Anna E.	1093 5th st., Oakland	12/18/03	16 43	8 24	24 67
Westmoreland, Mary*	Valley Springs	5/25/03	16 70	8 51	25 21
Wiese, Theodore	1829 Howard st.	9/26/96	1 00	63	1 63
Wiswell, Ida V.	12 Guy Place	4/ 6/96	1 02	35	1 37
Wilson, Wm. J.	1420 Geary st.	9/ 5/96	1 08	44	1 52
Widman, John Henry*	1717 18th av.	11/ 3/97	1 00	43	1 43
Winters, John	Fort Point	4/ 7/69	2 84	19 39	22 23
Williams, Joseph	519 Connecticut st.	8/1/98	10 51	4 28	14 82
Wilson, Clara B.	1221½ Eddy st.	2/ 1/97	1 05	69	1 74
White, Arthur	12 Jackson st.	5/28/97	5 13	2 52	7 65
Williams, Letitia	6 Rose Place	12/24/97	16 08	8 09	24 17
Witbeck, Reine	1013 Van Ness av.	5/19/98	3 25	2 37	5 62
White, Mary H.	2104½ Chattanooga st.	7/ 3/97	1 63	28	1 91
White, William Edward	545 Howard st.	12/31/98	3 58	1 12	4 70
Wilkinson, Harry	528 14th st.	12/18/97	5 00	1 95	6 95
Williams, John L.	613½ Lombard st.	3/21/98	1 10	30	1 40
Wightman, Emma	1133 21st st.	7/23/98	4 56	1 59	6 15
White, Fantin	347½ Grove st.	1/26/99	1 47	29	1 76
White, Richard M.	1336 Union st.	7/20/99	5 00	2 00	7 00
Whitney, John	Baldwin Lodging House, Ellis, bet Powell and Stockton sts.	4 22/99	1 95	9 79	11 74
Williams, Ellen L.	23 Berry st.	12 21/99	2 39	1 85	4 24
Williams, John Francis	230 Ritch st.	9/ 5/99	2 24	1 33	3 57
Williams, Theolore Thomas	834 Turk st.	7 27/99	6 61	2 86	9 50
Winship, John	111 12th st.	7 22/99	1 67	27	1 94
Whipple, Lily M.	440 Chenery st.	2 10/00	1 60	37	1 97
Whitney, Augustus A., M. D.	605 O'Farrell st.	2/23/00	5 00	2 21	7 21
Winters, Charles L.	1528 E 14th st.	8/20/00	1 98	1 69	3 67
Wright, Nellie Fredericka	Virginia City, Nevada	5/31/00	5 45	1 23	9 68
Wiklund, Emil	Steamer "Washtenaw"	3 20/01	1 11	31	1 42
Wilhaus, A. E.	660 Howard st.	3/19/01	1 38	99	2 37
Williams, John	Bisbee, Arizona	1/31/01	10 38	4 99	15 37
Williams, Rosanna L.	34 Sheridan st.	2/18/01	1 36	30	1 66
Williams, Stephen	Cherry Creek, Nevada	6/14/01	5 00	3 45	8 45
Whitaker, Mrs. Nora	1101 Geary st.	7/17/02	3 76	1 32	5 08
Willard, Nina D.	Arbuckle	2 19/03	14 56	7 48	22 04
Wilson, May	701 H st., Modesto	2/ 6/03	4 50	2 03	6 53
Wolf, W. J.	710 Grove st.	3/16/96	1 32	42	1 74
Wooster, Grace M.	Hotel "Bella Vista"	1 19/97	2 00	80	2 80
Woonaeott, Ernest or Ellen L.	141 Hyde st.	8 11/99	1 00	29	1 29
Wutrich, May	912-A Larkin st.	6/20/98	1 00	92	1 92
Yeatman, John Andrew	415-A Fillmore st.	6/11/01	8 31	4 28	12 59
Ylisaliturri, Dolores	214 Leavenworth st.	2/ 7/98	1 00	30	1 30
Young, William J.	Russ House	10/19/98	1 00	96	1 96
Young, James B.	Winchester House	11/25/98	1 00	22	1 22
			\$4,514 37	\$2,695 51	\$7,209 91

*Dead.

DEPOSITS UNCLAIMED FOR MORE THAN TWENTY YEARS—Continued.

As of January 1, 1924.

Humboldt Bank, at San Francisco.

Name	Address	Date	Amount	Interest	Total
Ackerman, Carl E.	114 Geary st.				\$4 77

Italian American Bank, at San Francisco.

Belli, Caterina	Unknown	1902	\$22 73		\$22 73
Garibaldi, Maria	1918 Vallejo st.	1902	424 35		424 35
Grimaldi, Francesco	818 Sansome st.	1902	9 65		9 65
Lanfranco, Simone	1237 Grant av.	1903	13 95		13 95
Columbus Branch.					
Argienti, Giovanni	Asti	1899			25 20
Boschetti, A.	Unknown	1902			110 98
Carosio, Edwardo	315 Chestnut st.	1901			7 90
Carotta, Virgilio	State Hospital, Napa	1901			164 86
DeSanto, Alessandro	2223 18th av., South San Francisco	1903			24 20
Francetti, Giacomo	Iron Mountain	1902			6 48
Garaventa, Giovanni	Colma	1903			24 79
Ginesi, Lazzaro C. G.	Unknown	1903			17 81
Murphy, Teresa	515 Oak st.	1899			7 90
Piazzì, Enrico	San Martino Hotel	1903			17 48
Picconi, Maddalena	1515 Grant av.	1903			129 32
Priore, Nicola	111 Pacific st.	1902			395 78
ReGiacomo	Gualala	1901			2,063 56
Rossi, Giuseppe	New Toscano Hotel	1900			141 13
Ruffino, Giuseppe	Care L. Corrado, San Francisco	1898			7 17
Traverso, Giovanni	San Rafael	1899			10 23
					\$3,625 47

Mercantile Trust Company of California, at San Francisco.

Alexander, Miss Agnes P.	2422 Polk st.	July '01	\$10 96	\$5 14	\$16 10
Allen, Joseph L.	657 Bush st.	Oct. '03	3 62		3 15
Andrade, Guadalupe or Catalina	1597 Pacific av.	May '97	7 47	4 74	12 21
Arrow, Mrs. Ella	Keswick, Shasta Co.	July '99			6 96
Ash, Robert, trustee	4093 17th st.	Feb. '02	2 00		92
Atkinson, Mrs. Joanna A. or Rita (daughter)	1577½ Market st.	May '02	3 61	97	4 58
Azevedo, Domingos A.	65 Jackson st.	Apr. '03	12 49	4 67	17 16
Bachrach, Mrs. Elise	1600 McAllister st.	Apr. '99	1 00	18	1 18
Bakken, Ole K. C.	28 Sacramento st.	Dec. '03	1 73	2 34	4 07
Barber, William, trustee	320 Sansome st.	Oct. '98	7 82	4 33	12 15
Barnes, Charles A.	S. W. cor. Howard and 24th sts.	Apr. '97	24 64	12 72	37 36
Barnes, Joshua D.	731 22d st.	June '98	4 92	17 51	22 43
Bartlett, Mrs. Eliza D.	Rosebank, Sausalito	Mar. '98	1 87		78
Baxter, Edward F.	1503 Washington st.	July '99	4 06	69	4 75
Beach, Miss Emma L.	8 Hill st.	Aug. '00	2 23		1 96
Beckers, Mrs. Margaretta A.	Brooklyn, Washington	Jan. '01	10 00	11 40	21 40
Bentley, Mary C.	1168 18th st.	Sep. '01			59
Black, Walter	Unknown	Sept. '02			1 07
Bourne, William and Mary (wife)	436½ Clementina st.	Aug. '02			3 33
Brandt, Mrs. Belle	San Andreas	Nov. '97	1 13	46	1 59
Brewer, Harry	118 Shotwell st.	June '01			1 49
Brewer, Harry	118 Shotwell st.	Dec. '01	6 14	1 84	7 98
Britschkgi, Josef	4 Adnor st.	Dec. '02			8 48
Brown, Gordon M.	426 10th st., Oakland	Dec. '99	1 00		52
Bryan, Charles H.	302 Scott st.	Aug. '03			16
Butler, Mrs. Annie	2002 Larkin st.	Nov. '98	1 41		87
Byxbee, John F., executor of will of Mary S. Kimball (deceased)	Palo Alto	July '97	1 31		30
Cannell, Robert	324 McAllister st.	Jan. '98	1 23		70
Carlen, Gust	956 4th av.	Dec. '02			12 08
Carrera, Edward	305 Capp st.	Aug. '97	5 50	4 27	9 77
Carrera, Edward G.	304 Ellis st.	Feb. '98	12 12	6 64	18 76
Casser, Mrs. Elizabeth	21 Brennan st.	Apr. '90	3 64	1 29	4 93
Church, Mrs. Mary J.	1306 Leavenworth st.	Aug. '99	2 51		2 23
Clark, Mrs. Amelia B.	851 Jackson st., Oakland	Jan. '03	3 91		3 49
Clough, David E.	3383 20th st.	Apr. '98	50 00	23 36	73 36
Cole, Miss Lillie E.	1123 Pine st.	May '98	1 00		54
Collins, Benjamin	Hyde and California sts.	Oct. '99	1 10		56

DEPOSITS UNCLAIMED FOR MORE THAN TWENTY YEARS—Continued.

As of January 1, 1924.

Mercantile Trust Company of California, at San Francisco—Continued.

Name	Address	Date	Amount	Interest	Total
Cooper, Albert F.	Eureka	Dec. '01	\$5 00	\$0 88	\$5 88
Crane, Miss Caroline M.	Ipswich, Essex Co., Mass. Box 289	June '97	20 73	14 15	34 88
Crowell, Mrs. Ella	816 Fulton st.	Apr. '98	1 63	43	2 06
Cruza, Frank J.	1708½ San Carlos av.	Apr. '98	1 26		79
Day, Henry	518 Van Ness av.	Dec. '02	1 00		42
Decker, William	75 W. Santa Clara, San Jose	Oct. '03	2 06		1 01
Denny, Mrs. Emily E.	1211 Broadway	Apr. '90	3 39	89	4 28
Dewey, Daniel, trustee for Daniel L. D., Jr. (son)	Masonic Cemetery	Oct. '03	10 25	3 54	13 79
Dewey, Daniel L., trustee for Fernando O. D. (son)	Masonic Cemetery	Oct. '03	7 00	1 70	8 70
Diekey, James F.	6th av. and Fulton st.	Jan. '03	24 71	9 31	34 02
Dieren, Mrs. Sarah J.	312a 4th av.	Sept. '02	3 01	6 94	9 95
Doering, Frank L.	819 Bush st.	Aug. '03	3 46		2 91
Dorsey, Mrs. Mary J.	6071 Bush st.	Mar. '99	5 26	5 97	11 23
Downs, Geo. Frederick	Sutter Creek	Jan. '98	12 33	7 38	19 71
Dorey, Hawthorne	704 Ashbury at.	Dec. '99	2 39	05	2 44
Dresser, Mrs. Malina C.	830 Post at.	Dec. '97	3 97	3 07	7 04
Elliot, George W.	1712 Post at.	Oct. '98	1 42		92
Ellsworth, Miss A. F., trustee for Joy Bogar	Care Secy. Boys and Girls Aid Society	Nov. '98	6 10	1 64	7 74
Enos, Almira N.	20 Portland av., E. Oakland	June '98			31 12
Etchegoia, Miss Marie	1458 Franklin at.	Mar. '02			3 26
Falk, Mrs. Cora D.	Lincoln, Placer Co.	July '03	1 75		35
Farjeon, Miss Emma I.	1103 Van Ness av.	Nov. '03	6 07	2 08	8 15
Farley, Mrs. Flora F.	638 Valencia st.	Jan. '97	26 88	18 58	45 46
Farrell, Mrs. Frances H.	San Rafael	Apr. '99	3 08	65	3 73
Figone, Antonio	622 Broadway	Apr. '01	7 76	11 00	18 76
Flanders, Mrs. E. G.	1896 Broadway	Mar. '97	1 64		1 20
Flick, Philip and Mary, trustees for Barbara G.	1314½ Broadway	Dec. '98	10 82	5 81	16 63
Flick, Philip or Mary, trustees for Violet R.	1314½ Broadway	Dec. '98	11 12	7 92	19 04
Flint, B. P. guardian Agnes F.	1121 Hyde st.	July '97	6 05	3 20	9 25
Forsaith, Edward W.	Care J. B. Goodwin, adm. Grand Hotel	Oct. '01	6 50	3 64	10 23
Foster, Mrs. Anna, trustee	Ruk, Caroline Islands	Mar. '99	5 00	1 17	6 17
Foster, Gustaf	Schooner "Harvest Queen"	May '98	8 17	3 69	11 86
Foulks, George H.	53 Nevada Blk., Verdi, Nev.	Mar. '02	3 40	82	4 22
Franzini, Angelo	645 6th st.	July '03	3 53		3 31
Fry, Mrs. Louisa F. or Solomon H.	2404-B Mission st.	Mar. '99	3 58	1 32	4 90
Garratt, Mrs. Sadie L.	Alameda	July '00	7 82	3 51	11 33
Gallego, Ventura	321 Pacific st.	Apr. '03	133 67	62 28	195 95
Gates, Mrs. Grace	1026 Hyde st.	Feb. '02			57 83
Goldsmith, Gaston or Agnes	Unknown	July '03			1 48
Gothie, Miss Nina	1326 California st.	Sept. '00	1 00		49
Greenfield, Mrs. Johannah	1416 Howard st.	June '97	15 18	0 80	24 98
Gresty, Albert	1213 Kearny at.	Apr. '97	4 11	1 22	5 33
Groff, Mrs. Emma J.	13½ Pond st.	Mar. '94	2 09	1 12	3 21
Hall, James W.	Winslow, Washington	Nov. '01			27 69
Hansen, B. H.	31st et. and Treat av.	Jan. '01	1 35		1 09
Hanson, Isaac W.	P.O. Box 45, Astoria, Ore.	Jan. '01			58
Hard, Mrs. Leonora, trustee for Cordelia H.	41 Hill et.	July '00	16 53	8 89	25 42
Harding, Mrs. Margaret M. G.	1416 Taylor st.	Feb. '99			19
Harley, Geo. T. and Chas. K. and M. B.	2626 Broadway	Feb. '01			39 56
Healy, Benjamin, adm. estate Mary A. C. Moran	1014 Green et.	Mar. '99	12 95	5 94	18 89
Healey, Miss Nellie L.	645 3d av.	Dec. '03	7 56	2 54	10 10
Heiman, Mrs. Louise	2023 Sacramento st.	May '03	9 09	11 77	20 86
Henderson, Miss Jennie B.	421 Hyde at.	Sept. '01	10 12	3 85	13 97
Hess, Charles, Jr.	1312 California st.	July '03	4 88	95	5 63
Hill, Miss Annie A.	Fruitvale	Oct. '03	17 91	7 89	25 80
Hilton, W. H.	916 Green at.	May '00	2 17		92
Hinton, Wm. M., Jr.	1610 Grove st.	Jan. '03	5 69	1 94	7 63
Hoo, Gam You (Chinese)	Reclamation, Sonoma Co.	Dec. '00	9 60	7 91	17 51
Hoogkamer, William G.	Potrero, opp. Jackson st.	Feb. '02			8 33
Hooper, Mrs. Jessie L., trustee for Susie M. H. (daughter)	278 San Carlos av.	Dec. '90	1 46		16
Horner, Mrs. Inez A.	719 Hyde at.	Apr. '98	2 84	4 26	7 10
Howard, Miss Nellie	702½ McAllister at.	Apr. '98			10 56
Hubbard, Miss Bertie B.	Woodland, Yolo Co.	Sept. '95	5 00	3 47	8 47
Huber, Miss Lavinia	125 Ellis at.	July '01	5 86	1 66	7 52
Humphrey, Omar J.	California Hotel	Feb. '03	10 00	4 18	14 18
Huntington, Ralph A.	351 1st st.	Apr. '97			5 39

DEPOSITS UNCLAIMED FOR MORE THAN TWENTY YEARS—Continued.

As of January 1, 1924.

Mercantile Trust Company of California, at San Francisco—Continued.

Name	Address	Date	Amount	Interest	Total
Hurlbut, Mrs. Elizabeth A.	Berkeley	Mar. '00	\$2 54		\$2 52
Jennernet, Charles A.	348 Waller st.	May '00	6 62	\$4 39	11 01
Johnsen, Mrs. Adelaide	Lorin P. O., Berkeley	May '99	1 26		6 68
Johus, George	Chinese Camp	June '01	5 00	1 23	6 23
Johnson, Henry	416-A Natoma st.	June '00	150 00	60 75	210 75
Johnson, Miss Hilda A.	611 Guerrero st.	Dec. '97	2 21		1 74
Johnson, Erik	6 Howard st.	Dec. '97	10 00	5 76	15 76
Jolly, Albert	Fort Bayard, New Mexico	Oct. '03	735 12	362 79	1,097 91
Jones, John H.	1051 Mission st.	Nov. '00	16 03	7 80	23 83
Jones, Robert C.	453 Divisadero st.	Dec. '98			10 43
Keane, Miss Mary J.	340 Page st.	Dec. '96	1 53	72	2 25
Keech, Mrs. Belle K.	Honolulu, T. H.	Dec. '01	1 00		1 00
Kellogg, Leon C.	Crockett	Mar. '03	2 32		1 27
Kent, R. W.	Eureka Mills, Plumas Co.	Mar. '03	3 31	68	3 99
Kilpatrick, Mrs. Lillie A.	Gilroy	Dec. '03	1 75	2 59	4 34
King, John A.	530 Noe st.	Feb. '97	15 34	10 20	25 54
King, Prince	Unknown	Nov. '03			4 20
Kritmeyer, Gustave B. or Anna H.	212 Chesley st.	Dec. '98	2 88	3 45	6 33
Labarthe, Antoine	Goldfield, Nevada	Dec. '00			14 31
Landale, Frank H.	1224 Bush st.	Mar. '99	5 00	2 16	7 16
Lang, Henry (Joseph)	4 Bowles Place	Aug. '89	5 29	8 62	13 91
Lathrop, Mrs. Ida M.	1511 Larkin st.	Dec. '01	2 10		1 70
Lawrence, James H. C.	1312 Mason st.	May '90	2 24		2 05
Lee, Arthur	810½ Hyde st.	June '98	2 89	43	3 32
Levy, Samuel	1321 Mission st.	Jan. '98	3 76	1 41	5 17
Little, C. C. N.	Care J. O. Johnson Co., San some st.	Mar. '99	4 34	1 57	5 91
Lovett, Mrs. Mary	1012 Van Ness av.	July '03	1 82		80
Low, Botha	17 Polk st.	Aug. '99			12
Lucey, John T.	350 Golden Gate av.	May '98	1 38		95
Lundstrom, Mrs. Anna W.	Ross Valley	Dec. '97	10 00		4 11
MacBeth, Alexander	1009 Alexander st.	July '99	45 00	18 41	63 41
Machado, Manuel S.	422 Drum st.	Dec. '98	2 88	3 14	6 02
Main, Mrs. Melora T.	941 Oak st.	Feb. '03	3 00		2 23
Maison, Mrs. Mary T.	1109 Bush st.	Dec. '97	7 11	5 05	12 16
Malm, Gustave	413 Harrison st.	July '99	5 22	1 75	6 97
Marvin, Mrs. Maye K.	1222 Pine st.	May '97	1 00	49	1 49
Mathieson, Mrs. Gertrude I.	S.W.cor. Haight and Pierce	Apr. '97	20 00		4 55
McAllep, William I., trustee for Warren H.	17 City Hall Square	June '02			16 52
McCormick, William H., trustee for E. L.	314 Clay st.	Mar. '98	4 30	2 61	6 91
McKenna, Mrs. Theresa	Fisks Mill, Sonoma Co.	Jan. '98	2 50	52	3 02
Merrill, Mrs. Eugenie T.	643 Oak st.	Oct. '98			2 05
Mihan, John A. (minor)	Unknown	Dec. '03	19 45	7 49	26 94
Mihan, Leo B. (minor)	Unknown	Dec. '03	19 45	7 49	26 94
Mindham James	333 Beale st.	Aug. '01	1 73		1 16
Moliere, Mrs. Martha J. D.	45 Thorn st., Ocean View	Jan. '00	1 00		42
Moore, Neale	2050 San Jose av., Alameda	Dec. '99	28 62	17 32	45 94
Morey, Mrs. Della M.	828 S. Flower, Los Angeles	June '03	12 20	11 35	23 55
Morou, Benjamin or Domenico Fabris	1601 38th av., Oakland	May '98	10 00		7 39
Mortizia, Nicholas	235 O'Farrell st.	Oct. '00	1 95	1 29	3 24
Munroe, Audrey B.	236 Cole st.	Dec. '03			2 19
Murphy, Mary A.	1000 Powell st.	July '99	1,009 49	464 43	1,473 92
Nathan, Leslie	716 Filbert st.	July '02	1 00		82
Newman, Harry T.	435 4th st.	Aug. '97	5 00	1 61	6 61
Newton, John T.	809 Mission st.	Oct. '01			58
Nixon, Cornelius H.	109 Fremont st., Yerrington, Lyon Co., Nevada	Aug. '03	6 86	4 33	11 19
Norton, Henry L.	537 Mission st.	Jan. '02	5 93	1 53	7 46
O'Connor, Luke	212 6th st.	Dec. '01	3 57	1 56	5 13
Oliver, Chas. A. K.	2811 Howard st.	Dec. '00			4 77
Oliver, May E.	2811 Howard st.	Dec. '00			4 77
Olsen, Charles or Nellie O.	1524 Trent av.	Dec. '96	1 17	40	1 57
O'Shea, Wm. E.	1020 Bryant st.	Jan. '97	1 80		57
Packham, Thomas	Elmhurst, Alameda Co.	Aug. '03	12 49	4 31	16 80
Palassou, Pierre M.	Pierce st. nr. Lombard	Mar. '98	3 81	1 09	4 90
Parco, Mrs. Annie	1603 Webster st.	Feb. '03	25 44	9 52	34 96
Parmelee, Marguerite A.	Michigan Bluff, Placer Co.	Dec. '03	1 55		67
Peard, Sidney	Nevada City	Jan. '01	12 45	8 94	21 39
Persons, Charles R.	600 California st.	Mar. '02			32
Phillips, J. K.	1815 Webster st.	Mar. '01	1 96	36	2 32
Phillips, William J.	424 McAllister st.	Mar. '98	1 00	93	1 93
Plunkett, Wm. A., adm. with will annexed of Mary Gray (deceased)	617 Mills Bldg.	Jan. '02	36 45	16 10	52 64
Popovich, Anton	249 Stevenson st.	Jan. '97	3 31	49	3 80
Porter, May L. (Mrs.)	Murphys, Calaveras Co.	June '01	10 00	3 07	13 07

DEPOSITS UNCLAIMED FOR MORE THAN TWENTY YEARS—Continued.

As of January 1, 1924.

Mercantile Trust Company of California, at San Francisco—Continued.

Name	Address	Date	Amount	Interest	Total
Powers, George H., trustee R. P.*	Unknown	Oct. '97	\$8 83	\$13 19	\$22 02
Preston, Miss Elsie I.	828 Broderick st.	May '00	8 59	9 29	17 88
Rablon, Pietro	2 Turk Alley, bet. Greenwiah and Filbert	Nov. '00	13 40	6 18	19 58
Rahwyler, Mrs. Bertha	Unknown	Dec. '01	1 20		50
Railton, Mrs. Josephine S.	1030 Dolores st.	Mar. '01	4 56	8 29	12 85
Rathbun, Thirza	San Andreas	Dec. '90			1 67
Reed, Miss Emma L.	345 N. Penn st., Indianapolis, Ind.	Dec. '97	37 72	20 89	58 61
Rice, Mrs. Sarah H., guardian of W. H. Rice	800 Hayes st.	June '97	1 16		59
Richardson, Hezekiah M. and Syrlia R.	Angels Camp	Dec. '01	3 78	24 43	27 21
Rierdon, John C.	1281 Broadway st.	Mar. '00	1 28	27 55	28 83
Roper, Norman B.	808 Van Ness av.	Dec. '01	1 62		15
Rowland, Clarence (F.)	Langham Hotel	Jan. '01	1 00		49
Russell, Francis	362 Minna st.	May '01			690 99
Schaar, Lizzie	706 Larkin st.	July '01			20 94
Schladitz, Charles	519 Bush st.	Apr. '97	2 21	1 54	3 75
Schumann, Hugo A.	917 Larkin st.	Feb. '03	2 84		1 92
Schweitzer, Charles, trustee Fred O. Wolf	1303½ Polk st.	Aug. '03	10 23	2 19	12 42
Scott, Miss Minnie I.	1100 Taylor st.	June '00	8 00	2 45	10 45
Sebelow, Walter E. or Mrs. Betsy Maes	Knoxville, Napa Co.	Oct. '99	3 48	1 68	5 16
Seguine, Miss Belle	152 Potrero av.	May '00			1 31
Silva, Mrs. Maria	Reed Station, Marin Co.	Oct. '03	1 82	55	5 37
Silveira, Jose F.	89 Jackson st.	Oct. '02	3 17	4 00	7 19
Sister Anna, trustee Leonia Lehman	Marie Kit Orphanage, Lake st. and 7th av.	June '99	2 69		1 99
Smith, Chas. S.	229 San Jose av.	Sept. '99	2 33		1 27
Smith, Mrs. Elizabeth A.	Howard st. S. of 16th	Jan. '99	5 00	2 56	7 56
Smith, Geo. W., Jr.	Unknown	Nov. '03			17 06
Smith, James	246 Michigan	Feb. '01	4 00	1 12	5 12
Smith, Thomas W.	37 Sanchez st.	Jan. '99	1 00		36
Smith, Vincent C.	112 Fair Oaks	Jan. '01	10 08	4 04	14 12
Smith, Wm. M. or Sadie M. S. (wf)	112 Fair Oaks st.	Aug. '02			2 95
Smyth, Wm. Clinton	3015 San Jose av.	May '99			71
Sorensen, Peter	Balle Ferry, Shasta Co.	Dec. '02			3 18
Spinetti, John A. and Michael L. exponents of Antonio Spinetti*	Stephenson Bldg.	Jan. '98	13 54	8 75	22 29
Steffen, Bernard H.	213½ Clara st.	Jan. '99	1 53		1 39
Stone, Fred P.	2305 Howard st.	June '01	1 78		64
Suter, Miss Ella	1705 Gough st.	June '01	1 37	2 65	4 02
Swain, Luther F.	1505 10th av.	Mar. '00	1 39		68
Taylor, Miss Emily E. S.	24 Rill Francois, Paris	Feb. '01	39 32	38 82	78 14
Thane, Bartlett L.	Niles	June '99	2 50	99	2 59
Thayer, Miss Edna C.	2943 Steiner st.	July '03	5 00	20	5 20
Thomas, Miss Helena A.	2628 Folsom st.	Oct. '02			55 04
Tilly, Bernard A. B.	34 Hubbard st.	July '01	798 45	432 00	1,230 45
Todd, James H., trustee for Miss Alice A. Cavanagh	The Stuart, 430 Ellis st.	Dec. '01	5 00	31	5 31
Tryon, Mrs. Mary	Melrose, Alameda Co.	June '98			3 67
Tschanner, Charles L.	162 Tehama st.	May '00	5 92	1 23	7 15
United Brotherhood of Ry. Employees Benefit Fund, Dept. Div. No. 10.	Unknown	Oct. '03			6 11
Vanhersecke, Miss Rose	630 McAllister st.	Sept. '99	3 20	1 02	4 22
Venker, Frederick H.	128 Langton st.	Feb. '02			57
Vogel, Miss Agatha	San Anselmo, Marin Co.	Jan. '01	2 51	43	2 94
Wadsworth, Mrs. Emma	1223 York st.	Dec. '03	1 85		1 01
Wagner, Chester P.	2025 Mission st.	Oct. '97	1 07		59
Wagner, Miss Jule or Mark J. Platshak	606 Sutter st.	Oct. '99	5 65	4 30	9 95
Ward, Mrs. Mary A.	Hotel Windsor, Oakland	Dec. '03	2 68	71	3 39
Warren, Clarence H.	1316 Mason st.	Apr. '01	1 90	2 01	3 91
Welch, Katherine R.	381 5th av.	July '01			79
Wetmore, Harry E.	1113 Turk st.	June '96	1 00		57
White, Mrs. Elizabeth E.	156 E. 12th st., E. Oakland	Mar. '03	1 35	20	1 57
White, Richard M.	1312 Union st.	July '99	5 00	03	5 03
Wilckena, Claus	Pacific and Stockton sts.	June '97	1,542 14		4,041 36
Wilkinson, Joseph	95 Stuart st.	Aug. '97	10 13	7 36	17 49

*Dead.

DEPOSITS UNCLAIMED FOR MORE THAN TWENTY YEARS—Continued.

As of January 1, 1924.

Mercantile Trust Company of California, at San Francisco—Continued.

Name	Address	Date	Amount	Interest	Total
Wilson, Allan K.	1330 Washington st.	Apr. '00	\$ 1 00		\$0 41
Wolff, Charles S.	Box 1953, Angels	July '02	4 59	\$0 13	4 72
Wood, James W.	Riverside, Pinal Co., Ariz.	May '97	1 92	67	2 59
Wright, Miss Fannieta H.	149 6th av.	Dec. '01	5 00	51	5 51
Young, Clement C.	278 Post st.	May '01	1 05		43
Yuen, Sow Lee (Chinese)	118 Prospect Place	June '03	41	2 20	2 61
Zwicker, Mrs. Elizabeth and Miss Kate Z. (daughter)		Dec. '03	2 39	2 03	4 42
					\$11,227 05
First Berkeley Branch.					21 05
Stevens, Sarah E.	San Pablo av., Berkeley	9/18/03	21 05		
					28 00
Petaluma Branch.					20 00
Colombini, Francesco	Petaluma	6/2/13			
Perkins, Jos.	Petaluma	1/14/92			
Both of the above are Demand Certificates of Deposit.					
Santa Rosa Branch.					5 10
Prince, Milton A.	Santa Rosa	5/8/30	5 00	10	5 10
Wellington, Arthur	Santa Rosa	7/6/95	5 00	10	5 10
Umwiller, Mrs. M.	Santa Rosa	4/6/99	5 00	10	5 10
Williamson, H. D.	Santa Rosa	12/24/01	5 00	10	5 10
Campbell Branch.					3 12
Cragin, W. P., Secretary	Campbell	Feb. '03	3 12		
					\$11,319 62

Merced Security Savings Bank, at Merced.

Sarette, Joseph	Merced	3/13/99	\$5 33	\$11 45	\$16 78
-----------------	--------	---------	--------	---------	---------

Northern California Bank of Savings, at Marysville.

Russell, W. E.	Wheatland, Yuba Co.	10/19/98 1/7/24		\$12 13	\$12 13
----------------	---------------------	--------------------	--	---------	---------

Pacific-Southwest Trust and Savings Bank, at Los Angeles.

Fresno Branch.					\$13 97
Ne Plus Ultra Mining Co.	Fresno	12/29/33	\$13 97		
Redlands Branch.				\$2 17	6 01
Adams, Mrs. Josephine	Redlands	1/9/33	4 74		15 00
Biggin, George	Redlands	12/31/33	15 00		32 15
Brown, M. C.	Redlands	4/26/32	32 15		27 25
Evans, Samuel	Redlands	12/31/33	27 25		6 70
Hahn, George E.	Redlands	3/12/32	6 70		47 09
Mathews, H. L.	Redlands	4/2/32	47 09		42 22
McCullum, L.	Redlands	12/31/33	42 22		50 79
Richards, Phillip	Redlands	12/12/34	10 00	40 79	
(Chas. E. Richards, trustee).					
Smith, Frank Sullivan	Redlands	3/9/33	100 00	112 32	212 32
Tyler, B. W.	Redlands	10/2/32	6 47		6 47
Wilson, Mary M.	Redlands	7/9/01	25 00		25 00
Wing, Joseph R.	Redlands	12/31/33	58 25		58 25
Worthing, Chas.	Redlands	5/18/03	25 11	16 18	41 29
Santa Barbara Branch.					47 83
COMMERCIAL DEPARTMENT.					
Coles, Mary W.	Santa Barbara	9/5/33	14 24	33 64	46 24
Dibblec, Carmelita	Santa Barbara	2/14/32	20 00	26 24	47 05
Duhan, Faucal.	Santa Barbara	10/26/37	16 76	30 29	11 77
Gundanbert, Mrs. C. P.	Santa Barbara	6/12/30	5 00	6 77	7 84
Greville, Mary Irene	Santa Barbara	7/1/03	3 28		

DEPOSITS UNCLAIMED FOR MORE THAN TWENTY YEARS—Continued.

As of January 1, 1924.

Pacific-Southwest Trust and Savings Bank, at Los Angeles—Continued.

Name	Address	Date	Amount	Interest	Total
Hewes, Roland	Santa Barbara	9/ 3/08	\$2 75	\$3 61	\$6 36
Johnston, Harriet A.	Santa Barbara	1/ 2/04	1 81	4 47	6 28
Kelton, Bemie A., adm.	Santa Barbara	6/16/08	6 85	10 62	17 47
Martin, Julia F.	Santa Barbara	11/26/02	6 63	9 85	16 48
Martin, Julia Tabor	Santa Barbara	10/ 4/98	5 00	7 66	12 66
Northrup, C. E.	Santa Barbara	6/10/01	9 00	33 94	42 94
Playter, J. H.	Santa Barbara	10/31/08	6 01	9 63	15 64
Saunders, Chas.	Santa Barbara	3/28/03	120 00	150 47	270 47
Wade, Mrs. N. J., trustee	Santa Barbara	4/ 8/01	5 00	7 20	12 20
White, Joseph	Santa Barbara	5/29/09	15 81	25 41	41 25
Wilson, Arabella E.	Santa Barbara	2/23/09	5 11	8 29	13 40
Wright, Fransorth	Santa Barbara	7/27/03	6 10	6 90	13 00
San Luis Obispo Branch.					
Brown, John H.	San Luis Obispo	12/ 1/93	36 93		36 93
Bridge, Jas. H.	Unknown	4/ 3/96	5 85		5 85
Bianchi, C.	Unknown	9/21/88	180 00		180 00
Dennis, A. C.	San Luis Obispo	9/ 6/95	9 50		9 50
Della Maria Minors	Unknown	6/ 9/98	9 58		9 58
Douglas, Thos.	Unknown	2/ 5/02	19 70		19 70
Gernasa, B.	Unknown	2/ 7/94	6 80		6 80
Godfrey, H.	Unknown	10/29/91	5 05		5 05
Graham, C. I.	Unknown	8/ 8/00	9 70		9 70
Hough, Della 'Spl'	Unknown	6/ 7/94	20 00		20 00
Hammond, J. D.	Unknown	6/13/93	27 50		27 50
Joppini, P.	Unknown	10/22/92	12 45		12 45
Mantz, Peter	Unknown	12/ 7/03	6 66	14 86	21 52
Martinez, John	Unknown	11/ 7/03	10 00	6 24	16 24
Moog, Albert	Unknown	10/24/92	45 00		45 00
Merchants Wharf Co.	Unknown	9/ 4/97	13 60		13 60
Martins, Antonio	Unknown	11/27/03	7 31		7 31
McDonald, Ed.	Unknown	5/13/01	9 70		9 70
Nonella, S.	Unknown	7/ 2/92	47 94		47 94
Railroad Celebration	Unknown	5/22/94	12 66		12 66
Rianda, V.	Unknown	7/ 3/03	29 45		29 45
Robinson, R.	Unknown	11/ 9/03	5 21		5 21
Short, Shaw and Migbell	Unknown	2/21/95	5 20		5 20
San Miguel Bridge Co.	San Miguel	12/28/90	13 02		13 02
Vierra, Frank	Creston	5/12/92	40 00		40 00
Ward, H. C.	Unknown	6/21/89	19 00		19 00
Weeks, G. D.	Unknown	2/24/03	208 85		208 85
Welsh, F. E.	Unknown	7/ 3/94	378 00		378 00
Wilson, Joseph	Unknown	1/21/02	8 25		8 25
Tulare Branch.					
Agriculture District No. 24	Tulare	5/ 9/01	7 14		7 14
Webb, Enner H.	Unknown	1/ 2/94	12 40		12 40
			\$1,895 78	\$572 11	\$2,457 89

Pajaro Valley Savings Bank, at Watsonville.

McDonald, Arthur	Watsonville	6/30/01	\$4 70	\$9 94	\$14 64
McDonald, Fred	Watsonville	6/30/01	4 75	9 74	14 49
			\$9 45	\$19 68	\$29 13

The Peoples Bank, at Sacramento.

Kenyon, James Omerod	Weimar	4/ 7/03	\$5 10	\$5 40	\$10 53
----------------------	--------	---------	--------	--------	---------

DEPOSITS UNCLAIMED FOR MORE THAN TWENTY YEARS—Continued.

As of January 1, 1924.

The San Francisco Savings and Loan Society, at San Francisco.

Name	Address	Date	Amount	Interest	Total
Abram, Martin	113 Oregon st.	3/ 5/03	\$6 90	\$3 18	\$10 08
Aeknehl, Edward	1368 15th ave., E. Oakland	12/23/98	10 00	6 39	16 39
Ahlers, J. D.	Silver City, N. M.	3/13/85	8 04	22 06	30 10
Albersdorfer, Theresa or Gretchen	605 Dolores st.	3/19/96	5 18	5 20	10 38
Anderson, Rasmus	New Atlantic Hotel	8/ 6/00	5 87	4 54	10 41
Anderson, Andrew or Augusta	256 Page st.	5/10/00	8 88	21 27	30 15
Anderson, J. E. or Mary, trustee for Thelma T.	Isleton	6/ 2/93	5 00	8 74	13 74
Ardin, Chas. A.	Second st.	6/23/94	1,769 06	2,117 37	3,916 43
Armstrong, A. H.	c/o McCullom F. and T. Co.	1/ 5/01	41 34	30 32	71 66
Asmussen, Aug. H. P.	Fifth st.	3/ 7/91	100 00	134 86	234 86
Barker, Frieda	241 5th st.	2/ 7/93	10 00	4 34	14 34
Bauduin, Olivier	c/o 512 Bush st.	11/ 9/82	6 10	13 63	19 78
Baumeister, Herman	1 August Alley, off Green st.	4/ 7/80	2 00	2 04	4 04
Beger, Fritz	c/o 26 Steuart st.	6/30/82	100 00	283 25	383 25
Benjamin, Benny	San Jose	7/24/99	5 00	1 78	6 78
Benjamin, Rachel	San Jose	10/14/93	9 61	10 63	20 24
Benniger, Anna	Ross Valley	11/ 7/01	5 00	2 27	7 27
Bernardini, Andrew	Occidental Hotel	10/10/31	4 27	8 44	12 71
Betge, Robert J. or Augusta	San Francisco	5/23/72	2 00	7 54	9 54
Biegel, Maude A.	2031 Linden st., Oakland	3/ 4/03	5 00	3 97	5 97
Bingham, Nellie V., trustee	1501 Golden Gate ave.	4/ 7/99	5 55	3 65	9 20
Bittorf, Geo. W.	German Hospital	1/10/89	4 00	5 36	9 36
Blöbel, Paul	112 4th st.	2/ 9/89	6 34	8 61	14 95
Boehm, Adolph	636 Commercial st.	12/12/98	14 83	22 92	37 75
Boessel, August	Tulare	11/ 1/95	7 16	6 73	13 89
Bonde, Jorgen	N. E. cor. Kearny and Bdwy.	3/14/78	3 15	8 38	11 53
Borge, Ernst	Martinez	8/19/95	5 97	4 66	10 63
Bowen, Frank E.	c/o Western Union Tel. Co.	10/ 5/78	2 94	5 50	8 44
Bowers, Joseph	417 Bush st.	8/ 3/97	11 40	9 64	21 04
Brandes, Anton	Ferndale, Humboldt Co.	4/30/96	5 26	4 18	9 44
Branco, Carlos	2006 Dupont st.	1/29/01	5 07	1 52	6 59
Brcfin, John	American Exchange	6/26/83	2 00	1 24	3 24
Briggs, Juliet A.	West Berkeley	12/26/89	5 00	25 50	30 50
Brown, Frankie	Portland, Oregon	12/14/31	1 37	63	2 00
Brown, Friedrich W. (dead)	Transient	10/30/97	300 00	271 09	571 09
Bruhns, Adolph C.	430 Chestnut st.	11/ 5/98	2 03	5 62	7 65
Bryant, George W.	Benicia	2/27/96	50 03	72 35	122 35
Burturec, Henry J.	207 Montgomery st.	7/ 3/93	2 00	1 14	86
Cain, Chas. F.	15 Willow ave.	1/25/94	5 00	3 26	8 26
Cambaia, Louis	R. R. House, Pacific st.	8/29/79	3 94	13 72	17 66
Carlsen, Ludvig (dead)	117 Drumm st.	1/30/36	5 00	2 57	7 57
Carlson, Gustaf Adolf	222 Minna st.	2/ 6/92	206 19	136 95	313 14
Carroll, Emma	2521 Clay st.	9/ 4/97	5 82	3 62	9 44
Churchill, Margaretha	2727 Folsom st.	4/ 5/78	10 00	29 46	39 46
Christensen, Erik C.	115 11th st.	7/19/00	5 00	1 51	6 51
Clapp, Josephine E.	302 Van Ness ave.	5/10/01	5 03	2 26	7 29
Clark, Emma	43 Van Ness ave.	7/17/93	10 81	4 78	15 62
Clarke, Frank E.	Niles	12/31/98	5 23	3 97	9 20
Clausen, Fredrig W.	New Washington Hotel	12/21/01	6 75	3 33	10 08
Clausen, Fritz	S.E. cor. Battery and Vallejo sts.	9/ 3/99	8 32	7 38	15 70
Claveau, Louis	California Hotel	5/ 1/92	6 23	8 38	14 61
Cleary, P. trustee for Julia F.	San Francisco	10/28/71	2 02	15 67	17 69
Cohen, Sarah	20 Russ st.	5/10/86	787 00	1,555 10	2,342 10
Cowins, Randall	186 Bard st., Brooklyn, N. Y.	11/28/90	20 00	13 36	33 36
Croker, Frederick	1828 Post st.	7/21/03	7 21	2 60	9 81
Cronan, Thomas	36 Clay st.	11/ 6/93	100 00	60 26	160 26
Cronin, Hannah	25th st.	9/22/02	5 31	1 96	7 30
Cummings, Mary S. (dead)	102 Dora st.	1/ 1/96	9 67	11 05	20 72
Daly, Bridget	2116 Bryant st.	5/19/07	5 00	2 55	7 55
Delmon, Louis	c/o Legallet Tannery, 6th ave	8/19/02	5 00	1 18	6 18
Dempey, Mary	1899 Sutter st.	11/11/95	5 00	33 48	38 48
Dexter, Otto	290 East st.	6/18/91	15 00	21 51	36 51
Dode, John	Harbor View	1/14/99	25 00	20 01	45 01
Dolles, Emma	San Francisco	4/ 2/73	2 00	7 82	9 82
Dorey, Peter	26 Serrano st.	8/ 6/95	5 70	15 23	20 93
Dowling, Margaret	218 Nog st.	12/16/03	5 31	3 39	8 70
Dudley, W. C., trustee	114 O'Farrell st.	1/28/96	5 45	3 28	8 73
Eby, E. W.	Vallejo	2/26/93	5 02	15 23	20 25
Eckert, Julius M.	Unknown	6/26/00	1 33	6 23	10 56
Eickhoff, J. F.	c/o Kohler and Chase	10/ 5/78	2 90	5 20	8 10
Eiscenrath, Wilhelm	San Francisco	5/ 3/83	3 00	3 94	6 94
Estimbaum, Jacob	810 Clay st.	5/23/75	10 00	37 63	47 63
Evans, John J.	Searchlight, Nevada	4/23/03	10 64	7 13	17 77
Evans, John R.	21 Silver st.	4/ 1/01	10 88	7 29	18 17
Evans, Warren	7th and Townsend sts.	10/ 3/90	5 83	2 37	8 20
Felthouse, George	Bonanza House	2/ 8/79	20 00	27 61	47 61
Ferrera, Giovanni	Colma	7/ 9/01	141 28	99 40	240 68

DEPOSITS UNCLAIMED FOR MORE THAN TWENTY YEARS—Continued.

As of January 1, 1924.

The San Francisco Savings and Loan Society, at San Francisco—Continued.

Name	Address	Date	Amount	Interest	Total
Fischer, Lina	110 Ellis st.	3/27/92	\$20 12	\$28 49	\$48 61
Fiske, Loretta G.	Rm. 804 Call Bldg.	6/20/99	78 00	62 93	140 93
Flanders, Lizzie O.	896 Broadway	3/26/97	6 51	11 26	17 77
Folsom, Ann	11th ave. nr. R. R.	8/4/83	3 15	5 79	8 94
Forbes, Theresa	9 Pearl st.	3/13/96	6 21	4 03	10 24
Fratus, Joseph P.	65 Jackson st.	3/3/02	31 44	21 06	52 50
Friedman, Max	Hotel Rhein	12/12/72	2 00	5 59	7 59
Friedrich, Conrad, trustee for Conrad, Jr.	245 8th st.	1/31/81	5 00	10 10	15 10
Fries, Elizabeth	921 Post st.	1/30/92	5 24	4 91	10 15
Frost, Henry	412 Ringgold st.	11/30/03	450 81	299 45	750 26
Frost, Wm. H.	408 Bryant st.	8/3/00	4 32	1 00	5 32
Fuendeling, Edward J.	705 Bush st.	9/10/01	92	36	56 56
Fulton, Adelaide M.	48 Portola st.	10/26/03	5 56	1 81	7 40
Gauchet, Edward	119 3d st.	8/8/99	5 00	1 87	6 87
Gerhardy, Wilhelm or Pierre Assils	512 Howard st.	12/2/86	11 89	28 14	40 03
Gerken, John	946 Valencia st.	8/17/92	5 00	4 35	9 35
Giblin, Michael	Mission st.	2/19/98	29 00	25 50	54 50
Gilbert, Robert	Ukiah	4/18/98	7 50	4 41	11 91
Girard, F. P.	San Francisco	11/1/75	2 81	11 26	14 06
Goetsch, C.	San Francisco	1/9/69	2 00	9 39	11 39
Green, Thomas W.	118 Main st.	3/23/88	5 47	8 11	13 58
Grogan, Laura	San Francisco	9/14/01	5 20	19 87	25 07
Gruschwitz, Carl	German Hospital	10/28/73	25 00	89 34	114 34
Grussel, Hermann	Unknown	5/13/99	10 74	12 03	22 77
Gutmann, Moritz	Victoria, B. C.	10/2/91	7 07	11 31	18 38
Habersang, Chas. (dead)	Yreka	11/2/85	545 36	1,114 48	1,659 84
Hagedorn, Elise	906 Lombard st.	4/2/98	2 00	17	1 83
Hagemann, Caspar	Petaluma	6/1/95	14 71	15 13	29 84
Hagemeister, Johan	1007 Battery st.	8/29/72	6 45	33 15	39 60
Hagerty, John F.	124 12th st.	12/28/97	6 98	6 90	13 88
Hahn, Elizabeth B. or Eleanora Howell	1610 Pacific ave.	10/18/01	5 00	1 54	6 54
Haldorsen, Haldor J.	Central Hotel, 3d st.	5/31/01	6 34	3 80	10 14
Hall, William C.	614 Folsom st.	1/12/01	3 50	11	3 61
Halpin, John	967 Harrison st.	7/7/00	5 00	1 60	6 60
Halvorsen, Haldor (dead)	Rockpile	1/19/03	80 00	50 94	130 94
Hambley, Mary D.	38 Fair Oak st.	6/16/00	8 22	4 72	12 94
Hansen, Albert	U. S. S. "McArthur"	5/28/00	8 36	6 59	14 95
Hansen, Andrew	U. S. S. "McArthur"	1/16/99	8 59	6 56	15 15
Hansen, Carl Andreas	e/o Sailors Union	3/15/01	5 00	1 43	6 43
Hansen, Elise	Belmont	3/4/98	5 00	2 81	7 81
Harris, William	25th st.	7/27/91	5 00	3 45	8 45
Harris, Henry	What Cheer House	3/28/96	3 00	52	3 52
Hart, James D. or Angie	138 McAllister st.	11/19/80	2 50	3 60	6 00
Hastings, Horace M.	San Francisco	10/5/78	4 31	10 22	14 53
Havens, H. B. (dead)	Occidental Hotel	7/19/94	6 60	9 33	15 93
Havens, Louise L.	321 18th st.	5/27/84	5 00	8 19	13 19
Hawes, Emmily	1636 Market st.	5/27/86	5 00	4 92	9 92
Heinze, Emma A.	3257 Mission st.	2/3/96	10 00	8 26	18 26
Helmlen, Frederick	67 Everett st.	5/12/95	5 28	4 38	9 66
Henier, Henry	Fort Bowie, Arizona	5/11/92	8 80	13 65	22 45
Henrich, Annie or Joseph	No. 1 5th st.	8/9/91	232 66	402 21	635 87
Hild, Joseph and Mary	Mission and 3d sts.	6/2/81	2 35	28 42	30 77
Hinckley, Emily M.	e/o Hinckley and Neumann	1/12/74	2 00	4 69	6 69
Hinrichs, H. Wilhelm	Howard and Main sts.	7/19/97	16 12	13 61	29 73
Hinshaw, F. Edythe	329 Taylor st.	11/23/95	5 00	3 94	8 94
Holland, Emma G.	Tomales, Marin Co.	9/27/99	5 00	1 72	6 72
Holt, Harry E.	Stockton	1/5/80	2 00	2 07	4 07
Horstmann, B. J.	Los Angeles	1/20/96	16 28	15 57	31 85
Howe, Ada L.	9A Chattanooga st.	1/2/01	6 46	2 52	8 98
Hurlbult, J. M.	San Francisco	8/8/77	5 80	19 24	25 04
Illmann, Frederick	Newark	8/22/93	5 14	7 61	12 75
Jacobs, Bettie, trustee for Sadie	822 Turk st.	4/2/83	5 00	43	4 57
Jensen, Julius P. R.	26 Stewart st.	12/17/77	3 56	18 37	21 93
Johmann, Julius	730 Vallejo st.	8/18/77	4 24	10 36	14 60
Johnson, Henry	Transient	10/18/00	40 00	20 03	60 03
Johnson, Peter, trustee for Agnes Bernston	727 Treat ave.	12/27/83	8 37	16 61	24 98
Joller, Bernhart	Chicago Hotel	4/10/01	60 00	39 85	99 85
Jordan, A. D.	Noe and 25th sts.	1/16/82	4 50	8 20	12 70
Jungesbluth, Wilhelm	Commercial Hotel	4/25/90	16 25	24 95	41 20
Justice, Darice	10/14/01	5 00	1 18	6 18	
Kaiser, P. J.	326 Mason st.	1/12/81	9 36	22 76	32 12
Kamena, Bernard	San Francisco	11/10/74	2 00	4 40	6 40
Kaup, Simon	e/o Isthmus House, S. F.	7/9/77	70 00	192 11	262 11
Kelley, Maud C. or C. P. Moore	Helvetia Hotel	2/7/90	6 09	10 32	16 41
Kessler, Friedrich	14½ Moss st.	9/5/00	11 75	7 18	18 93

DEPOSITS UNCLAIMED FOR MORE THAN TWENTY YEARS—Continued.

As of January 1, 1924.

The San Francisco Savings and Loan Society, at San Francisco—Continued.

Name	Address	Date	Amount	Interest	Total
Kimme, William G.	252 Spear st.	7/ 1/98	\$80 98	\$51 34	\$132 32
Kleiner, Frank, trustee for Barbara Wohlgemuth	Vallejo	5/17/92	25 00	30 07	55 07
Klenger, Joseph	210 Montgomery ave.	2/ 7/98	894 88	790 13	1,685 01
Klose, Philip	32 Turk st.	2/23/97	6 65	4 52	11 17
Klose, Philip or Wilhelm Hillenbrand	32 Turk st.	5/17/92	5 57	37 41	42 98
Knibb, Henry (dead) executor of the last will and testament of John Teggart, deceased	1022 Bush st.	11/27/03	45 00	27 66	72 66
Koch, Samuel G.	San Francisco	10/ 2/74	3 67	36 34	40 01
Kolling, George	228 5th st.	1/ 2/94	7 95	7 24	15 19
Koop, Margaret	128 Langton st.	9/11/90	8 94	12 95	21 89
Kothe, Dr. Chas.	258 28th st.	3/12/00	5 00	5 22	10 22
Kramer, Johann	613 Fulton st.	6/26/97	5 70	2 96	8 66
Kroehle, Jacob	Visalia	11/10/82	3 71	6 96	10 67
Kuhn, Ewald	263 East st.	11/21/91	4 70	11 59	16 29
Kunz, Emil	960 Grove st.	2/10/90	17 07	29 00	46 07
Kuzanick, Leopold	312 Stockton st.	10/29/81	3 00	4 03	7 03
Labeaque, Amy	739 Folsom st.	2/ 4/96	10 97	9 52	20 49
Ladenburger, Amalia	N. E. cor. Lombard and Leavenworth sts.	9/ 2/93	7 80	13 74	21 54
Lambert, Flore	701 Ashbury st.	4/11/94	5 00	11 03	16 03
Lancaster A. L.	Vallejo	7/11/82	15 78	35 27	51 05
Lanckau, Adolph	Transient	10/ 5/97	156 52	137 34	293 86
Landsborough, James	Ross, Marin Co.	9/16/97	5 00	2 23	7 23
Larsen, Fred Christian	Adams House	3/18/03	16 13	17 92	34 05
Larson, Ludwig	Towles, Placer Co.	3/ 4/99	6 82	5 14	11 96
Lavigne, Joseph	11 Harlan st.	8/ 7/02	5 00	1 34	6 34
Lawrenz, Albert	Commercial House	11/ 8/88	200 00	324 13	524 13
Ledy, Thoms	Reno House, S. F.	8/ 4/98	56 49	45 96	102 45
Lee, Nicholas	447½ Natoma st.	2/ 5/98	5 23	3 41	8 64
Lehman, Gustav	117 Olive ave.	1/13/97	5 46	2 06	7 52
Lehmann, Solomon	500 Eddy st.	12/30/03	14	42	56
Leland, Elizabeth	c/o Butler Apts., 961 Saute ave., Los Angeles	4/10/96	5 00	2 70	7 70
Less, Risel, trustee for Louis L.	928 Eddy st.	6/27/99	5 22	2 37	7 59
Levins, M. II.	1327 Turk st.	8/ 1/02	5 00	98	5 98
Lew, Yick Sam	Hotel Mirabau, S. F.	8/ 2/99	5 39	1 83	7 22
Linderman, Janet E.	719 The Grand, Atlanta, Ga.	11/14/02	9 34	4 19	13 53
Lorenz, Louisa (dead) (estate closed)	776 Folsom st.	6/19/95	130 39	132 69	263 08
Luhrs, Emma	2617 Central ave., Alameda.	9/18/00	5 00	20 21	25 21
Lund, Johanna	701 Golden Gate ave.	6/30/97	6 25	7 16	13 41
Luttringer, Nanette (dead)	428 Broadway	10/30/96	7 55	5 82	13 37
Mahoney, Jennie J. Wade	626 Sacramento st.	12/ 4/00	8 26	22 08	30 34
Mandler, Katharina	1072 Howard st.	3/30/00	17 92	13 01	30 93
Mancata, Harry	128 3d st.	3/31/00	5 35	6 70	12 05
Marty, Franz	1212½ Kearny st.	6/11/94	5 00	3 12	8 12
Matthias, Christian	Benicia	3/26/72	5 59	35 62	41 21
Matz Oscar	Atlantic Hotel	9/ 1/84	100 00	176 14	276 14
Mayberry, Annie	1704½ Leavenworth st.	12/19/96	2 00	— 04	1 96
McColl, Hugh A.	915A Golden Gate ave.	6/ 7/00	5 91	2 49	8 40
McCurdy, Charles A.	715 Howard st.	1/21/02	5 03	1 21	6 24
McEwan, Andrew	Jersey st., Noe and Castro sts.	5/ 5/98	5 49	3 56	9 05
McNamara, James	17 Grey pl.	2/10/02	28 09	18 36	46 45
Meehan, Hugh E.	3105 Geary st.	8/ 6/94	12 03	12 23	24 26
Meisel, Sophia, trustee for Edna Apple	1509 Sacramento st.	12/ 8/02	7 57	2 82	10 39
Mescha, Johan	Commercial Lodging House	4/17/90	700 00	1,103 95	1,803 95
Meyer, Ernst G.	33 Glenn Park ave.	3/ 6/94	9 71	10 70	20 41
Meyers, Albert	Peralta Park, Berkeley	5/ 5/00	5 00	1 71	6 71
Miekel, Thomas	413 Powell st.	11/ 5/03	5 88	5 44	11 32
Middleton, Minnie S.	1330 Jackson st.	12/29/98	5 12	2 40	7 52
Miguelgorry, Dominic	Newman	11/ 7/01	14 05	22 33	36 38
Miller, Lillian M.	Mered	4/ 4/98	10 00	6 89	16 89
Minear, Wm. C.	Jackson	4/23/96	10 00	9 26	19 26
Minges, Joseph	San Francisco	1/ 7/76	33 78	105 07	138 85
Mohrmann, Annie G.	20 Pierce st.	7/ 5/99	5 34	3 80	9 14
Moller, Nicolai H. or Auguste P.	110 Berry st.	7/ 6/03	7 09	2 27	9 36
Moller	2207 Buchanan st.	7/27/96	5 00	2 45	7 45
Moore, Z. W. or Hannah					
Morris, Joseph, trustee for Charles J. Morris	11 Lyon st.	12/21/03	5 00	7 8	5 78
Morris, Julius S.	1723 Sutter st.	1/16/99	5 00	3 11	8 11
Muller, Charles	49 Steuart st.	9/10/95	53 88	46 48	100 36
Murphy, Mary	25 9th st.	4/ 9/98	5 19	8 36	13 55

DEPOSITS UNCLAIMED FOR MORE THAN TWENTY YEARS—Continued.

As of January 1, 1924.

The San Francisco Savings and Loan Society, at San Francisco—Continued.

Name	Address	Date	Amount	Interest	Total
Murphy, Nicholas R. (dead)	German Hotel, 656 Howard st.	8/22/00	\$12 43	\$12 85	\$25 28
Murray, Thomas	510 Davis st.	2/ 7/98	16 82	16 88	33 70
Nelsen, George	106½ 14th st.	1/ 3/99	20 18	16 05	36 23
Nelson, Elizabeth A.	8 Essex st.	9/29/91	51 96	57 71	109 67
Nelson, John	Potrero, San Francisco	5/ 4/94	79 70	86 96	166 66
Nelson, Nels	35 Eldorado st., San Jose	9/17/03	4 10	85	4 95
Nicholl, Ruth A.	San Pablo	1/31/91	8 28	9 86	18 11
Nielsens, Christian	New Castle	2/15/83	23 72	36 36	60 08
Nielsen, Th. Alvert or Hans P.	Haywards	2/25/01	5 00	2 29	7 29
Nikolai, Margaretha	1808 Gough st.	8/22/89	15 62	28 23	43 85
Nilson, Charles	153 Steuart st.	11/ 9/77	60 00	175 55	235 55
Niteby, Walter H.	1025 Washington st.	4/29/92	20 00	25 83	45 83
Nougues, Cecelia	518 Jones st.	8/20/94	6 13	5 15	11 28
Norton, Katherine	205 Post st.	2/ 1/86	7 63	13 54	21 17
O'Connor, Edward, Jr.	12½ Madison ave.	2/ 3/99	2 76	03	2 79
O'Connor, Minerva	124 McAllister st.	12/21/95	5 70	10 56	16 26
Olson, Avgast	11 Telegraph pl.	11/ 9/01	5 51	1 87	7 38
Ostrowski, Carl A. B. or Rose (both dead)	Vallejo	10/14/98	9 88	9 61	19 49
Ostrum, Lina	290 Hayes st.	1/22/91	105 11	132 22	237 33
Oswald, Albert J.	San Jose	12/24/03	5 00	78	5 78
Otto, Amalia (dead)	1216 Bush st.	7/12/01	60 00	70 43	130 43
Pahl, Frank	243 Steuart st.	1/30/01	9 07	6 37	15 44
Pancoast, George E.	Sausalito	3/19/96	25 00	24 62	49 62
Pattison, Geo. or Mabel C.	1516 Castro st.	4/10/03	5 53	2 03	7 56
Pedrini, Felix	430 Pacific st.	4/ 4/03	8 31	4 20	12 51
Peipers, Richard P.	1043 Folsom st.	7/ 7/92	11 27	13 21	24 48
Perry, Italia M., trustee for Eleanor E.	Los Banos	4/ 3/03	7 34	4 15	11 49
Peters, Albert	421 Mission st.	2/28/83	4 85	11 41	16 26
Peters, Julius	421 Mission st.	12/13/92	5 64	12 27	17 91
Petersen F. M.	506 Battery st.	5/16/92	11 41	31 49	42 90
Petri, Katharina	908 Van Ness ave.	6/19/76	5 80	23 43	29 23
Petterson, Par August	Unknown	2/ 3/99	26 02	21 69	47 71
Pickersgill, John	36 Clay st.	10/ 3/00	236 04	180 21	416 25
Pickup, Hartley J.	208 Drumm st.	7/30/03	5 00	2 57	7 57
Plath, Fritz	232 Pacific st.	2/15/87	20 00	32 58	52 58
Platshek, Mark J. (dead)	400 Eddy st.	4/16/96	5 04	7 16	12 20
Platt, Louis	922 Battery st.	12/ 5/00	6 63	3 01	9 64
Prince, A. H.	Coso House	3/30/78	2 50	4 13	6 63
Prugh, Henrietta B., trustee for Abbie Morey	708 Taylor st., Alameda	9/19/98	2 00	— 34	1 66
Rainey, Ella C.	2013 Broderick st.	12/13/00	5 00	1 80	6 80
Ramsdell, Frederick W.	Piedmont Springs	8/ 8/02	169 00	111 48	280 48
Ramond, Fred	3 Mary Lane, S. F.	3/19/92	35 00	30 30	65 30
Renner, Mathias	Prescott House	8/30/94	5 00	1 99	9 99
Reynolds, Ada M.	2329 Fillmore st.	6/23/93	5 00	6 33	11 33
Riechers, Anna	1358 Alabama st.	8/12/03	5 00	1 55	6 55
Risdon, Carrie A.	Olema	9/20/82	3 12	6 28	9 40
Rodgers, Eugenic E.	2661 Steiner st.	1/18/02	6 33	2 12	8 45
Rogers, Adele L.	325 Hill st.	1/ 7/96	7 73	5 89	13 62
Rose, J. William	721 Folsom st.	8/ 7/00	4 93	1 84	6 77
Rossi, Domenico P.	1400 Dupont st.	5/ 8/03	5 00	5 90	10 90
Itozier, Alphonse, trustee for Mary Rule, Laura E.	1057 Wood st., Oakland	10/17/91	5 00	4 33	9 33
Ryan, Honora	413 Broderick st.	10/2/02	7 49	4 15	11 64
Ryan, Thomas	Pittsburg Landing	7/29/03	2 00	— 04	1 96
Ryrie, Thomas	435 Walnut st.	2/ 2/81	20 00	34 32	54 32
Sachau, Anna M. C. or August H. T.	2701 Harrison st.	7/10/02	5 00	1 99	6 99
Sandmann, Helene	1605 Scott st.	10/16/94	6 63	7 60	14 23
Santorlasci, Basilio	c/o Lippi Bros., S. F.	8/19/74	3 52	16 83	20 35
Schafer, Chas.	Ellsworth, Nevada	1/21/79	11 06	35 82	46 88
Schaer, Caesar	San Francisco	1/26/77	12 33	41 00	53 33
Schmenkel, Robert	South Pacific Hotel, S. F.	8/ 3/89	16 11	26 36	42 47
Schoberth, Adam	240 Sutter st.	2/19/90	5 30	6 25	11 55
Schoen, Alois	c/o Haekmeier's Hotel, S. F.	5/16/95	5 00	6 70	11 70
Schultz, Marie	Holly Park	10/21/95	5 16	3 79	8 95
Schultz, William	Hornbrook	6/13/00	2 00	— 30	1 70
Schulz, Christian F.	764½ Folsom st.	7/30/03	130 00	86 86	216 86
Schwartz, Henrietta, trustee for Ellen Thurston	39 Pacific st.	11/ 9/03	5 00	4 28	9 28
Seamann, Mary	1320 California st.	8/14/80	2 48	3 89	6 37
Seekamp, Henry	235 2d st.	12/27/98	85 00	57 30	142 30
Seymor, Henry	Main and Mission sta.	8/31/91	9 16	17 16	26 32
Shea, Mamie J.	928 Dolores st.	5/ 1/87	8 02	5 89	13 91
Iva, Joaquin	West Berkeley	7/ 9/02	78 55	46 06	124 61

DEPOSITS UNCLAIMED FOR MORE THAN TWENTY YEARS—Continued.

As of January 1, 1924.

The San Francisco Savings and Loan Society, at San Francisco—Continued.

Name	Address	Date	Amount	Interest	Total
Simpson, Eva A.	1570 Telegraph ave., Oakland	11/11/06	\$8 32	\$8 88	\$17 20
Spencer, J. D.	729 California st.	3/ 4/84	2 16	10 39	12 55
Spaulding, Andrew	429 Castro st.	4/ 3/03	5 38	5 72	11 10
Springer, Mary	200 Fair Oaks st.	10/00	10 00	7 74	17 74
Steffan, Henry	308 Clementina st.	10/17/88	223 02	352 10	575 12
Stegeltz, Franz	620 Washington st.	4/ 8/95	5 00	5 47	10 47
Stone, Louis S.	948 Market st.	8/26/03	5 00	2 95	7 95
Strauss, Bernard	1142 Mission st.	12/ 5/83	2 00	1 07	3 07
Stuart, William A. executor of the last will of Angeline Raveley, deceased	1104 Larkin st.	12/ 5/98	10 00	9 29	19 29
Stuck, Georgiana	e/o California College, East Oakland	1/20/00	8 29	4 59	12 88
Stuhlmacher, Catherine M.	212 Townsend st.	3/ 6/90	5 00	9 82	14 82
Sturm, Rudolph	Komorowo, Germany	5/16/95	9 63	14 85	24 48
Sullivan, Jennie	Reno, Nevada	3/19/02	5 20	1 41	6 61
Svensson, John Edward	No. 6 Howard st.	10/31/00	26 08	20 99	47 07
Sweeney, George J.	Park Hotel	1/16/94	5 00	4 23	9 23
Taylor, Amelia M. J.	907 Bryant st.	12/ 5/00	45 87	28 72	74 59
Taylor, Laura M.	1368 Webster st., Oakland	2/ 2/00	20 05	23 88	43 93
Tennissen, John H. (dead)	22 Turk st.	6/30/90	5 33	7 61	12 94
Thormahlen, Heinrich	1st and Howard sts.	5/11/75	5 00	47 38	52 38
Thropp, Florence E.	17 Grant ave.	1/12/96	5 00	2 70	7 70
Thurber, George	1934 Broderick st.	5/25/95	5 23	5 49	10 72
Timm, Amanda	Vacaville	12/13/91	10 00	10 24	20 24
Tisdale, Lorrin G.	What Cheer House	5/28/01	15 39	10 23	25 62
Trimble, Mary	25 13th st.	9/ 3/90	5 00	31 93	36 93
Tucker, James M.	Jamestown	12/ 1/03	10 67	5 50	16 17
Turman, Friedrich	525 1st ave.	7/ 9/02	30 00	18 73	48 73
Turner, Paul A.	Santa Rosa	8/24/00	5 00	1 50	6 50
Vance, William G.	Eastern Hotel, Pine st.	8/18/00	2 05	— 28	1 77
Vielitz, Hermann	912 Larkin st.	1/31/98	10 49	7 65	18 14
Vitonato, Joseph	e/o Great Western Mine, Lake Co.	9/ 3/97	6 19	3 75	9 94
Voss, Anna	33 Turk st.	11/ 2/93	2 00	— 39	1 61
Weber, Michel, administrator, with the will annexed, of the estate of Joseph Weber, deceased and the American Surety Co.	Chatam Place, S. F.	1/ 9/03	2 28	1 56	3 84
Wendel, Henry	Windsor	7/28/01	4 23	2 00	6 23
Wheeler, Mark	International Hotel	11/30/83	2 00	1 00	3 00
Widmer, Barbara	1808 Mason st.	7/ 7/82	9 06	19 81	28 87
Wildhagen, George, trustee for Ernest P.	1112 Mason st.	1/21/01	5 00	1 42	6 42
Williams, Frank	418 Divisadero st.	8/30/02	10 86	5 26	16 12
Wilson, Eliza J.	1109 Broadway	9/24/96	11 03	10 06	21 09
Wing, William A.	34 California st.	12/17/01	5 00	1 51	6 51
Wittenberg, Hermann	45 3d st.	3/ 9/97	101 20	105 46	206 66
Wolff, William	1308 Steiner st.	8/ 4/97	6 02	2 90	8 92
Wolter, Edgar	New York	4/22/83	6 02	5 42	11 44
Wong, Lung	710 19th st.	10/17/84	5 19	10 12	15 31
Wright, William Y.	317 Eddy st.	12/10/94	2 00	— 35	1 65
Wulff, Joseph	Cor. Bush and Powell sts.	5/ 9/84	1 24	7 87	9 11
Young, Dorothea	Alameda	6/ 7/86	25 00	27 30	52 30
Zurmuhlen, August	213 Clara st.	3/23/95	5 00	14 87	19 87
			\$11,288 09	\$14,301 23	\$25,589 32

Santa Cruz Bank of Savings and Loan, at Santa Cruz.

Delmont, Dominico	Santa Cruz	7/ 1/35	\$383 10	\$447 95	\$831 05
Lehmann, Gustav	Santa Cruz	1/ 1/98	4 00	4 80	8 80
Rappe, A. A.	Santa Cruz	3/16/97	8 05	9 85	17 90
					\$857 75

DEPOSITS UNCLAIMED FOR MORE THAN TWENTY YEARS—Continued.

As of January 1, 1924.

Security Savings Bank of San Jose, at San Jose.

Name	Address	Date	Amount	Interest	Total
Lewis, Elmer E.	181 George st.	9/ 3/03	\$1 48		\$1 48
McCracken, Stella A.	Carmel	6/23/03	76		76
Smith, Manuel F.	41 N. Market st.	12/ 1/03	9 45		9 45
Trowbridge, Wm. H.	271 N. 9th st.	9/21/03	1 22		1 22
Williams, Georgia W.	417 S. 1st st.	11/18/03	80		80
			\$13 71		\$13 71

Security Trust and Savings Bank, at Los Angeles.

Name	Address	Date	Amount	Interest	Total
Armstrong, J. N.	Soldiers Home, Sawtelle	10/12/03	\$90 00	\$53 71	\$143 71
Burch, Steve	Unknown	8/12/03	27 00	13 27	40 27
Hill, Louis	205 San Pedro st.	4/13/03	68 81	27 16	95 97
Johansen, Regine	Unknown	7/ 1/03	13 90	4 87	18 77
Keller, Sarah C.	907 E. Adams	10/ 6/03	12 00		10 70
McCauley, Harry	Mojave	11/29/02	19 99	9 62	29 61
Rodee, Chas.	General Delivery	4/15/03	80 00	37 95	117 95
Smith, Alfred C.	Unknown	5/19/03	24 24	11 21	35 45
Webber, Chas. S.	634 S. Broadway	8/ 5/03	17 73	12 55	30 28
			\$353 67	\$170 34	\$522 71

Stockton Savings and Loan Bank, at Stockton.

Name	Address	Date	Amount	Interest	Total
Adams, David C.	Stockton	7/ 1/03	\$5 00	\$5 22	\$10 22
Baker, Mabel	Stockton	10/29/03	1 65	1 16	2 81
Danhacher, Fred	Stockton	5/16/03	2 75	2 41	5 16
Murphy, Katherine	Stockton	10/ 3/02	5 00	5 22	10 22
Murray, Marcella A.	Stockton	5/22/03	3 50	3 27	6 77
Ying, Woo	Stockton	12/ 3/02	4 64	8 34	12 98
Williams, S. H.	Stockton	4/ 7/03	3 90	3 80	7 70
			\$26 44	\$29 42	\$55 86

Wells Fargo Bank and Union Trust Co., at San Francisco.

SAVINGS DEPARTMENT.		Amount	Interest	Total
Belmont, Freda	121 Powell st., S. F.	\$5 00	\$2 06	\$7 06
Canzio, Cario	Costa Nava House, Pacific st., San Francisco	269 20	343 74	612 94
Curry, Wm. Graham	Roseburg, Oregon	60 00	70 41	130 41
Dexner, John	953 1/2 Howard st., S. F.	10 00	54 81	64 81
Hamilton, Robt.	Unknown	371 20	695 85	1,267 05
Hertig, Adolph	401 E. 12th st., Oakland	19 00	80	19 80
Johnson, Anna E.	1519 Van Ness ave., S. F.	29 15	31 31	60 46
Labaree, J. L.	Danville	3 75	30	4 05
Latour, Felix	405 Calif. st., S. F.	100 00	137 82	237 82
Manning, Mrs. J. E.	Chico	8 21	43 28	51 49
Olsen, W.	c/o Sailors Union	50 00	59 08	109 08
Sargent, E. H.	Detroit, Mich.	9 77	11 83	21 60
Schuh, Edward	760 Bush st., S. F.	5 04	1 74	6 80
Schultz, Chas. H.	Fl. Pt. Life Saving Station	2 00	49	2 49
Tape, Robert E.	Manila, P. I.	10 00	9 39	19 39
		\$1,152 34	\$1,506 22	\$2,615 28
COMMERCIAL DEPARTMENT.		Amount	Interest	Total
California Orphia Mines Co.	Unknown	\$4 45		\$4 45
Clark, Natalie	Unknown	13 58		13 58
Debenture Investment Co.	Unknown	1 88		1 88
Dorn, D. S., Trustee	Unknown	1 50		1 50
Merehants' Creditors Committee	Unknown	60 47		60 47
		\$81 88		\$81 88

RECEIPTS AND EXPENDITURES.

Seventy-fifth Fiscal Year, July 1, 1923, to June 30, 1924.

Balance from seventy-fourth fiscal year.....	\$86,703 48	Prior year expense.....	\$41 63
Accumulated income omitted from seventy-fourth fiscal year..	2,527 18	Departmental expenses seventy-fifth fiscal year.....	182,853 16
Fund collected for meeting the expense of the conduct of the State Banking Department for the current fiscal year under the provisions of section 123 of the Bank Act.....	185,449 76	Balance, June 30, 1924.....	108,796 31
License fees.....	7,950 00		
Sundries.....	9,060 68		
	\$291,691 10		\$291,691 10

SUPERINTENDENT AND STAFF OF STATE BANKING DEPARTMENT.

June 30, 1924.

Name	Capacity	Compensation
John Franklin Johnson.....	Superintendent of Banks.....	\$10,000 per annum
Sigmund J. Janas.....	Chief Deputy.....	5,100 per annum
James M. Oliver.....	Attorney.....	6,000 per annum
C. B. Wingate.....	Chief Examiner.....	425 per month
A. E. Barry.....	Examiner.....	295 per month
John McFaul.....	Examiner.....	275 per month
R. L. Angell.....	Field Examiner.....	325 per month
C. E. Lowell.....	Field Examiner.....	275 per month
H. J. Irwin.....	Field Examiner.....	275 per month
R. C. Barth.....	Field Examiner.....	250 per month
J. O. Cunha.....	Field Examiner.....	250 per month
W. T. Garrett.....	Field Examiner.....	250 per month
John M. Gregory.....	Field Examiner.....	250 per month
Frank Neil.....	Field Examiner.....	250 per month
Hugh W. Campbell.....	Field Examiner.....	250 per month
H. L. Chadcock.....	Field Examiner.....	250 per month
G. D. Thompson.....	Field Examiner.....	250 per month
H. N. Thompson.....	Field Examiner.....	235 per month
Vernon O. Woolie.....	Field Examiner.....	225 per month
F. B. Bailey.....	Field Examiner.....	225 per month
James J. Cambridge.....	Field Examiner.....	225 per month
G. K. Cunningham.....	Field Examiner.....	225 per month
W. B. Davis.....	Field Examiner.....	225 per month
Harry J. Humphrey.....	Field Examiner.....	225 per month
George M. Klauer.....	Field Examiner.....	225 per month
Sterling H. Taylor.....	Field Examiner.....	225 per month
Charles B. Ewing.....	Field Examiner.....	200 per month
Fred J. Siems.....	Assistant Examiner.....	165 per month
Paul F. Meckes.....	Assistant Examiner.....	165 per month
T. W. Andrews.....	Assistant Examiner.....	160 per month
R. G. McElvaine.....	Assistant Examiner.....	150 per month
Clyde F. Lamborn.....	Special Attorney.....	125 per month
E. W. Davis.....	Special Attorney.....	325 per month
D. S. Canny.....	Bond Officer.....	225 per month
William J. Murphy.....	Assistant Bond Officer.....	160 per month
D. B. Courtney.....	Senior Clerk.....	125 per month
Freida Grunewald.....	Senior Clerk.....	100 per month
John F. Byrne.....	Junior Clerk.....	175 per month
C. M. Cushman.....	Statistician.....	125 per month
Helen L. Roberts.....	Reception Clerk.....	150 per month
Mrs. Esther Berg.....	Secretary, Los Angeles Office.....	150 per month
L. P. Willson.....	Chief Stenographer.....	125 per month
E. F. Hughes.....	Stenographer.....	125 per month
Gertrude Pepper.....	Stenographer.....	100 per month
Lois Z. Garrison.....	Stenographer.....	90 per month
Robert Melcher.....	Clerical Aid.....	60 per month
Roy H. Skierka.....	Messenger.....	60 per month

MISCELLANEOUS CHANGES IN BANKS.

July 1, 1923, to June 30, 1924.

432. **American Bank, The, Oakland.** Purchased First National Bank, Concord, March 22, 1924. Changed location of branch office from 4053 Piedmont avenue to southwest corner Fortieth street and Piedmont avenue, Oakland, April 14, 1924.
726. **American Savings Bank of Long Beach, Long Beach.** Purchased Bank of North Long Beach, December 5, 1923. Purchased Bank of Compton, Compton, December 21, 1923. Sold to Bank of Italy, San Francisco, December 24, 1923.
786. **Arlington Heights State Bank, Los Angeles.** Merged into and with Security Trust and Savings Bank, Los Angeles, May 24, 1924.
681. **Asia Banking Corporation, San Francisco.** Sold to International Banking Corporation, San Francisco, February 13, 1924.
176. **Auburn Savings Bank, Auburn.** Changed name to Central Bank of California, September 28, 1923.
775. **Bank of Compton, Compton.** Sold to American Savings Bank of Long Beach, December 21, 1923.
416. **Bank of Fort Bidwell, Fort Bidwell.** Changed name to Modoc County Bank, March 24, 1924.
153. **Bank of Haywards, Hayward.** Added Savings Department, August 31, 1923.
25. **Bank of Italy, San Francisco.** Changed location of branch office from west side of Main street to southeast corner Main street and Niles avenue, Centerville, October 1, 1923. Purchased American Savings Bank, Long Beach, December 24, 1923. Purchased Golden State Bank, Long Beach, December 24, 1923. Purchased Bank of Watsonville, Watsonville, December 21, 1923. Purchased Watsonville Savings Bank, Watsonville, December 24, 1923. Purchased Branch office of Pacific-Southwest Trust and Savings Bank, Los Angeles, located at Reedley, March 3, 1924. Purchased branch office of Pacific-Southwest Trust and Savings Bank, Los Angeles, located at Selma, March 3, 1924. Purchased branch office of Pacific-Southwest Trust and Savings Bank, located at Sanger, March 3, 1924. Purchased branch office of Pacific-Southwest Trust and Savings Bank, located at Monterey, March 3, 1924. Purchased branch office of Pacific-Southwest Trust and Savings Bank, located at 949 F street, Fresno, March 3, 1924. Purchased Farmers Bank of Wheatland, Wheatland, April 23, 1924. Changed location of branch office from 145 East Main street, Compton, to 149 East Main street, Compton, April 29, 1924. Purchased The First National Bank, Shafter, May 5, 1924. Purchased Hanford National Bank, Hanford, May 5, 1924. Purchased Peoples Savings Bank, Hanford, May 5, 1924. Purchased Long Beach National Bank, Long Beach, May 13, 1924. Changed location of branch office from 5701 College avenue, to 5665 College avenue, Oakland, May 17, 1924. Purchased The First National Bank, San Juan, May 19, 1924. Changed location of branch office from 227 Pine avenue, Long Beach, to 38 Pine avenue, Long Beach, June 2, 1924. Changed location of branch office from 2804 American avenue to 717 Pine avenue, Long Beach, June 2, 1924. Changed location of branch office from 802 Tenth street, Modesto, to 1001 Tenth street, Modesto, June 25, 1924.
68. **Bank of Lake, The, Lakeport.** Added savings department, July 2, 1923.
737. **Bank of North Long Beach, North Long Beach.** Sold to American Savings Bank of Long Beach, December 5, 1923.
512. **Bank of Maricopa, Maricopa.** Sold to Security Trust Company, Bakersfield, December 5, 1923.
766. **Bank of Mt. Shasta, The.** Sold to Bank of Mt. Shasta, July 20, 1923.
562. **Bank of Princeton, Princeton.** Sold to Colusa County Bank, Colusa, June 4, 1924.
71. **Bank of Watsonville, Watsonville.** Sold to Bank of Italy, San Francisco, December 24, 1923.
741. **Bank of Wilmington (Wilmington), Los Angeles.** Sold to Commercial National Bank, Los Angeles, March 10, 1924.
732. **Beverly State Bank of Beverly Hills, Beverly Hills.** Merged into and with Security Trust and Savings Bank, Los Angeles, April 5, 1924.
606. **California Bank, Los Angeles.** Purchased State Bank of Owensmouth, Los Angeles, March 24, 1924. Changed location of branch office from 2914 Whittier boulevard to 2825 Whittier boulevard, Los Angeles, May 10, 1924.
509. **Citizens Savings Bank of Inglewood, Inglewood.** Merged into and with Security Trust and Savings Bank, Los Angeles, April 5, 1924.
525. **Citizens Trust and Savings Bank, Los Angeles.** Voluntarily closed branch office located at Monroe Centennial Exposition, August 4, 1923. Changed location of branch office from 1537 Sunset boulevard to 1601 Sunset boulevard, Los Angeles, December 29, 1923.
682. **Coachella Valley State Bank, Thermal.** Added savings department, May 1, 1924.
17. **Columbus Savings and Loan Society, San Francisco.** Merged into and with Italian-American Bank, San Francisco, November 28, 1923.
51. **Colusa County Bank, Colusa.** Purchased Bank of Princeton, Princeton, June 4, 1924.
672. **Commonwealth Trust Company, Los Angeles.** Merged into and with Bank of America, Los Angeles, September 28, 1923.
288. **Contra Costa County Bank, Pittsburg.** Sold to Mercantile Trust Company of California, San Francisco, December 3, 1923.
426. **Cuyamaca State Bank, El Cajon.** Added savings department, November 16, 1923.
586. **Farmers and Merchants Bank of Burbank, Burbank.** Changed name to Farmers and Merchants Savings Bank, October 29, 1923. Sold commercial department to New First National Bank of Burbank, December 26, 1923.
367. **Farmers and Merchants Bank of Santa Paula, Santa Paula.** Merged into and with Pacific-Southwest Trust and Savings Bank, Los Angeles, February 25, 1924.
74. **Farmers Bank of Wheatland, Wheatland.** Sold to Bank of Italy, San Francisco, April 23, 1924.
743. **First Bank of Johannesburg, Johannesburg.** Changed location from Johannesburg to Randsburg, June 2, 1924.
474. **First Bank of San Anselmo, San Anselmo.** Sold to Mercantile Trust Company of California, San Francisco, February 16, 1924.
- 655A. **General Motors Acceptance Corporation, San Francisco.** Voluntarily closed branch office located at Los Angeles, October 15, 1923.
698. **Golden State Bank, Long Beach.** Sold to Bank of Italy, San Francisco, December 24, 1923.
699. **Haywards Bank of Savings, Hayward.** Merged into and with Bank of Haywards, August 31, 1923.
441. **Hellman Commercial Trust and Savings Bank, Los Angeles.** Changed location of branch office from Santa Fe avenue and Thirty-eighth street to northwest corner Santa Fe avenue and Twenty-seventh street, Vernon, September 10, 1923. Purchased Farmers Exchange National Bank, San Bernardino, March 15, 1924.
8. **Humboldt Savings Bank, San Francisco.** Changed name to Humboldt Bank, October 11, 1923.
30. **International Banking Corporation, San Francisco.** Purchased Asia Banking Corporation, San Francisco, February 13, 1924.
600. **Imperial Valley Bank, Brawley.** Sold to Pacific-Southwest Trust and Savings Bank, Los Angeles, December 10, 1923.
485. **Lindsay Savings Bank, Lindsay.** Added commercial department, March 3, 1924.
207. **Marin County Savings Bank, San Rafael.** Sold to Mercantile Trust Company of California, San Francisco, April 14, 1924.

MISCELLANEOUS CHANGES IN BANKS—Continued.

668. **Mercantile Trust Company of California, San Francisco.** Purchased The Growers National Bank, Campbell, September 29, 1923. Purchased Contra Costa County Bank, Pittsburg, December 3, 1923. Purchased First Bank of San Anselmo, San Anselmo, February 16, 1924. Purchased Portuguese American Bank of San Francisco, February 25, 1924. Purchased Marin County Savings Bank, San Rafael, April 14, 1924. Purchased Marin County National Bank, San Rafael, April 14, 1924. Changed location of branch office from 34 Market street, to 225 Market street, San Francisco, March 1, 1924.
416. **Modoc County Bank.** Changed location of principal place of business from Fort Bidwell to Alturas, March 29, 1924.
119. **Monrovia Savings Bank, Monrovia.** Merged into and with Security Trust and Savings Bank, Los Angeles, April 26, 1924.
46. **Oakland Bank, The, Oakland.** Changed location of branch office from 5395 Bond street to 5285 Foothill boulevard, Oakland, August 18, 1923. Changed location of branch office from 4453 E. Fourteenth street to 4450 E. Fourteenth street, Oakland, October 6, 1923. Changed location of branch office from 3319 Foothill boulevard to 3301 Foothill boulevard, Oakland, October 13, 1923. Changed location of branch office from Twenty-third avenue and E. Fourteenth street to 1254 Twenty-third avenue, Oakland, February 9, 1924. Voluntarily closed branch office located at 1919 Telegraph avenue, Oakland, June 15, 1924.
228. **Pacific-Southwest Trust and Savings Bank, Los Angeles.** Changed location of branch office from 3411 E. Broadway to 3350 E. Broadway, Long Beach, August 25, 1923. Changed location of branch office from 5105 Hollywood boulevard to 5101 Hollywood boulevard, Los Angeles, October 23, 1923. Changed location of branch office from 150 American avenue to 201 American avenue, Long Beach, December 10, 1923. Changed location of branch office from southeast corner Honolulu and Elmwood streets to 108 Honolulu street, Lindsay, December 11, 1923. Purchased Imperial Valley Bank, Brawley, December 10, 1923. Purchased The First National Bank of Lindsay, Lindsay, February 14, 1924. Purchased The Valley Bank, Fresno, March 1, 1924. Purchased First National Bank of Wilmington, Los Angeles, February 25, 1924. Purchased First National Bank and Trust National Bank Company, Santa Paula, February 25, 1924. Sold branch office at Monterey to Bank of Italy, San Francisco, March 3, 1924. Sold branch office at Sanger to Bank of Italy, March 3, 1924. Sold branch office at Selma to Bank of Italy, March 3, 1924. Sold branch office at Reedley to Bank of Italy, March 3, 1924. Sold branch office at 949 F street, Fresno, to Bank of Italy, March 3, 1924. Voluntarily closed branch office at Biola, April 26, 1924.
277. **Peoples Savings Bank, Hanford.** Sold to Bank of Italy, San Francisco, May 5, 1924.
302. **Pomona Commercial and Savings Bank, Pomona.** Added commercial department, December 1, 1923.
38. **Portuguese American Bank, San Francisco.** Sold to Mercantile Trust Company of California, San Francisco, February 25, 1924.
164. **Sacramento Valley Bank, Biggs.** Closed by order of Superintendent of Banks, March 13, 1924. (Reopened for business August 4, 1924.)
363. **Santa Paula Savings Bank, The, Santa Paula.** Merged into and with Pacific-Southwest Trust and Savings Bank, Los Angeles, February 25, 1924.
302. **Savings Bank of Pomona, Pomona.** Changed name to Pomona Commercial and Savings Bank, December 1, 1923.
703. **Seaboard Savings Bank (Wilmington), Los Angeles.** Added commercial department, January 2, 1924. Changed name to Seaboard Commercial and Savings Bank, May 7, 1924.
11. **Security Bank and Trust Company, San Francisco.** Merged into and with The American Bank of San Francisco, September 8, 1923.
801. **Security State Bank, Monrovia.** Merged into and with Security Trust and Savings Bank, Los Angeles, April 26, 1924.
513. **Security Trust Company, Bakersfield.** Purchased Bank of Marieopa, December 5, 1923.
123. **Security Trust and Savings Bank, Los Angeles.** Changed location of branch office from southeast corner Lankershim boulevard and Wilcox avenue to northwest corner Lankershim boulevard and Weddington avenue, Los Angeles, December 17, 1923. Changed location of branch office from 7564 Sunset boulevard to southeast corner Sunset boulevard and Stanley avenue, January 5, 1924. Changed location of branch office from 401 E. Colorado street, Pasadena, to northeast corner Colorado street and Euclid avenue, Pasadena, March 1, 1924. Changed location of branch office from northeast corner First and Pine streets to northwest corner First and Pine streets, Long Beach, April 19, 1924. Changed location of branch office from southeast corner Brand boulevard to northeast corner Brand boulevard and Broadway, Glendale, June 16, 1924.
617. **State Bank of Owensmouth, Los Angeles.** Sold to California Bank, Los Angeles, March 21, 1924.
402. **State Bank of Pasadena, Pasadena.** Added savings department, May 3, 1924.
326. **Surprise Valley Bank, Cedarville.** Merged into and with Bank of Fort Bidwell, Fort Bidwell, January 14, 1924.
18. **Union Trust Company of San Francisco.** Merged into and with Wells Fargo Bank and Union Trust Company, December 31, 1923.
686. **Valley Bank, The, Fresno.** Sold to Pacific-Southwest Trust and Savings Bank, Los Angeles, March 1, 1921.
149. **Watsonville Savings Bank, Watsonville.** Sold to Bank of Italy, San Francisco, December 24, 1923.

NEW BANKS AUTHORIZED.

July 1, 1923, to June 30, 1924.

No.	Name	Location	Incorporated	Licensed and opened
788	Bank of San Fernando.....	San Fernando.....	7/13/23	7/21/23
789	Bank of Mt. Shasta.....	Sisson.....	6/4/23	7/20/23
790	The Bank of Carmel.....	Carmel.....	5/16/23	7/23/23
791	Bank of East San Diego.....	East San Diego.....	6/25/23	8/11/23
792	Northern San Diego County Bank.....	Esecondido.....	2/19/23	8/11/23
793	Federal Commercial and Savings Bank of Glendale.....	Glendale.....	6/20/23	8/11/23
794	The American Bank of San Francisco.....	San Francisco.....	8/15/23	8/18/23
795	Areadia Savings Bank.....	Areadia.....	7/16/23	9/15/23
796	Bank of Sacramento.....	Sacramento.....	9/8/23	9/24/23
797	Wells Fargo Bank and Union Trust Company.....	San Francisco.....	12/15/23	12/31/23
798	General Motors Acceptance Corporation.....	Los Angeles.....		10/15/23
799	Baldwin Park Savings Bank.....	Baldwin Park.....	1/9/24	1/26/24
800	First State Bank of San Juan Capistrano.....	Los Angeles.....	4/6/23	2/9/24
801	Security State Bank of Monrovia.....	Monrovia.....	4/1/24	4/7/24
802	Northeast Bank of Los Angeles.....	Los Angeles.....	3/12/24	4/23/24
803	Peoples Bank and Trust Company.....	Los Angeles.....	4/24/24	4/26/24

BRANCH OFFICES AUTHORIZED.

July 1, 1923, to June 30, 1924.

No.	Name	Location of main office	Location of branch	Licensed and opened
525N	Citizens Trust and Savings Bank.....	Los Angeles.....	Monroe Centennial Exposition, Los Angeles.....	7/2/23
668TT	Mercantile Trust Company of California.....	San Francisco.....	1229 Market st., San Francisco.....	7/5/23
525O	Citizens Trust and Savings Bank.....	Los Angeles.....	1537 Sunset blvd., Los Angeles.....	7/28/23
228UU	Pacific-Southwest Trust and Savings Bank.....	Los Angeles.....	2736 W. Pico st., Los Angeles.....	8/4/23
123BB	Security Trust and Savings Bank.....	Los Angeles.....	N. W. Cor. Santa Monica blvd. and Western ave., Los Angeles.....	7/7/23
577C	California Trust and Savings Bank.....	Sacramento.....	North Sacramento.....	8/24/23
525P	Citizens Trust and Savings Bank.....	Los Angeles.....	S. E. Cor. Hollywood blvd., and Bronson st., Los Angeles.....	8/25/23
794A	The American Bank of San Francisco.....	San Francisco.....	2626 Mission st., San Francisco.....	9/8/23
441T	Hellman Commercial Trust and Savings Bank.....	Los Angeles.....	N. E. Cor. of Santa Barbara and Western aves., Los Angeles.....	9/12/23
441U	Hellman Commercial Trust and Savings Bank.....	Los Angeles.....	N. E. Cor. Santa Fe ave., and Ninth st., Los Angeles.....	9/12/23
666KK	California Bank.....	Los Angeles.....	758 S. Broadway, Los Angeles.....	9/24/23
525Q	Citizens Trust and Savings Bank.....	Los Angeles.....	520 E. Seventh st., Los Angeles.....	10/20/23
441V	Hellman Commercial Trust and Savings Bank.....	Los Angeles.....	5827 Vermont av., Los Angeles.....	10/17/23
250A	The Central Bank.....	Santa Barbara.....	436 State st., Santa Barbara.....	10/27/23
441W	Hellman Commercial Trust and Savings Bank.....	Los Angeles.....	Santa Barbara and Western avs., Los Angeles.....	11/5/23
228VV	Pacific-Southwest Trust and Savings Bank.....	Los Angeles.....	3206 W. Sixth st., Los Angeles.....	11/15/23
441X	Hellman Commercial Trust and Savings Bank.....	Los Angeles.....	S. W. Cor. Pico st. and Third av., Los Angeles.....	11/24/23
525U	Citizens Trust and Savings Bank.....	Los Angeles.....	1117 W. Pico st., Los Angeles.....	11/21/23
31B	Italian-American Bank.....	San Francisco.....	700 Montgomery st., San Francisco.....	11/28/23
513C	Security Trust Company.....	Bakersfield.....	Maricopa.....	12/5/23
726A	American Savings Bank of Long Beach.....	Long Beach.....	2801 American ave., North Long Beach.....	12/5/23
668UU	Mercantile Trust Company of California.....	San Francisco.....	Pittsburg.....	12/3/23
441Y	Hellman Commercial Trust and Savings Bank.....	Los Angeles.....	Third and Olive sts., Los Angeles.....	12/22/23
726B	American Savings Bank of Long Beach.....	Long Beach.....	145 E. Main st., Compton.....	12/21/23
25GGGG	Bank of Italy.....	San Francisco.....	349 American ave., Long Beach.....	12/24/23
25HHHH	Bank of Italy.....	San Francisco.....	227 Pine ave., Long Beach.....	12/21/23
25IIII	Bank of Italy.....	San Francisco.....	2804 American ave., Long Beach.....	12/24/23
25JJJJ	Bank of Italy.....	San Francisco.....	145 E. Main st., Compton.....	12/24/23
25KKKK	Bank of Italy.....	San Francisco.....	Watsonville.....	12/24/23
797A	Wells Fargo Bank and Union Trust Co.....	San Francisco.....	741 Market st., San Francisco.....	12/31/23
797A	Federal Commercial and Savings Bank.....	Glendale.....	612 E Broadway, Glendale.....	12/29/23
793A	Humboldt Bank.....	San Francisco.....	Mills Bldg., San Francisco.....	12/3/23

BRANCH OFFICES AUTHORIZED—Continued.

No.	Name	Location of main office	Location of branch	Licensed and opened
123CC	Security Trust and Savings Bank	Los Angeles	1747 W. Adams st., Los Angeles	1/ 2/24
228AWWW	Pacific-Southwest Trust and Savings Bank	Los Angeles	Brawley	12/10/23
228XXX	Pacific-Southwest Trust and Savings Bank	Los Angeles	S. W. Cor. Main and Holabird apts., Calipatria	12/10/23
228YYY	Pacific-Southwest Trust and Savings Bank	Los Angeles	S. E. Cor. Center and Main apts., Westmoreland	12/10/23
441Z	Hellman Commercial Trust and Savings Bank	Los Angeles	3535 South Park ave., Los Angeles	1/12/24
441AA	Hellman Commercial Trust and Savings Bank	Los Angeles	3281 W. Tenth st., Los Angeles	1/17/24
441B	Bank of Fort Bidwell	Fort Bidwell	Cedarville	1/14/24
441BB	Hellman Commercial Trust and Savings Bank	Los Angeles	Eleventh st. and Grand ave., Los Angeles	1/17/24
441CC	Hellman Commercial Trust and Savings Bank	Los Angeles	1127 N. Vermont av., Los Angeles	1/24/24
228ZZZ	Pacific-Southwest Trust and Savings Bank	Los Angeles	Porterville	1/ 2/24
228AAA	Pacific-Southwest Trust and Savings Bank	Los Angeles	Exeter	1/ 2/24
228BBB	Pacific-Southwest Trust and Savings Bank	Los Angeles	Strathmore	1/ 2/24
525S	Citizens Trust and Savings Bank	Los Angeles	4412 S. Main st., Los Angeles	2/ 2/24
123DD	Security Trust and Savings Bank	Los Angeles	N. W. Cor. Forty-ninth st. and Western ave., Los Angeles	2/16/24
668VY	Mercantile Trust Company of California	San Francisco	Cor. Bank st. and County rd., San Anselmo	2/18/24
668WW	Mercantile Trust Company of California	San Francisco	San Anselmo ave., and Magnolia, San Anselmo	2/18/24
668XX	Mercantile Trust Company of California	San Francisco	Cor. Ward st. and Magnolia av., Larkspur	2/18/24
441DD	Hellman Commercial Trust and Savings Bank	Los Angeles	4500-4502 Sunset blvd., Los Angeles	2/16/24
668YY	Mercantile Trust Company of California	San Francisco	S. W. Cor. Clay and Front apts., San Francisco	2/25/24
668ZZ	Mercantile Trust Company of California	San Francisco	Eleventh and Franklin sts., Oakland	2/25/24
668AAA	Mercantile Trust Company of California	San Francisco	O and Fresno sts., Newman	2/25/24
668BBB	Mercantile Trust Company of California	San Francisco	Burch Bldg., Los Banos	2/25/24
228MMMM	Pacific-Southwest Trust and Savings Bank	Los Angeles	100 Main st., Santa Paula	2/25/24
228NNN	Pacific-Southwest Trust and Savings Bank	Los Angeles	137 Main st., Santa Paula	2/25/24
228OOOO	Pacific-Southwest Trust and Savings Bank	Los Angeles	S. E. Cor. Central and Sespe apts., Fillmore	2/25/24
228PPPP	Pacific-Southwest Trust and Savings Bank	Los Angeles	S. W. Cor. Sixth and D sts., Saticoy	2/25/24
123EE	Security Trust and Savings Bank	Los Angeles	321 Northwestern ave., Los Angeles	3/ 1/24
228CCCC	Pacific-Southwest Trust and Savings Bank	Los Angeles	J and Mariposa apts., Fresno	3/ 1/24
228DDDD	Pacific-Southwest Trust and Savings Bank	Los Angeles	Fifth and E sts., Coalinga	3/ 1/24
228EEEE	Pacific-Southwest Trust and Savings Bank	Los Angeles	Biola	3/ 1/24
228FFFF	Pacific-Southwest Trust and Savings Bank	Los Angeles	Kerman	3/ 1/24
228GGGG	Pacific-Southwest Trust and Savings Bank	Los Angeles	Monterey	3/ 1/24
228HHHH	Pacific-Southwest Trust and Savings Bank	Los Angeles	Sanger	3/ 1/24
228III	Pacific-Southwest Trust and Savings Bank	Los Angeles	Selma	3/ 1/24
228JJJ	Pacific-Southwest Trust and Savings Bank	Los Angeles	Reedley	3/ 1/24
228KKKK	Pacific-Southwest Trust and Savings Bank	Los Angeles	949 F st., Fresno	3/ 1/24
25LLL	Bank of Italy	San Francisco	Monterey	3/ 3/24
25MMMM	Bank of Italy	San Francisco	Selma	3/ 3/24
25NNNN	Bank of Italy	San Francisco	Sanger	3/ 3/24
25OOOO	Bank of Italy	San Francisco	Reedley	3/ 3/24
25PPPP	Bank of Italy	San Francisco	949 F st., Fresno	3/ 3/24
25QQQQ	Bank of Italy	San Francisco	5716 Geary at., San Francisco	3/17/24
355C	Bank of Pinole	Pinole	Port Costa	3/17/24
441EE	Hellman Commercial Trust and Savings Bank	Los Angeles	N. W. Cor. E and Third sts., San Bernardino	3/15/24
432N	The American Bank	Oakland	N. E. Cor. of Salvio and Galindo apts., Concord	3/24/24
666MM	California Bank	Los Angeles	S. E. Cor. Remmet ave., and Sherman Way, Owensmouth	3/25/24
123FF	Security Trust and Savings Bank	Los Angeles	District City of Los Angeles	3/20/24
228LLLL	Pacific-Southwest Trust and Savings Bank	Los Angeles	Sixth at. and Western ave., Los Angeles	3/31/24
123GG	Security Trust and Savings Bank	Los Angeles	N. W. Cor. Canon dr. and Burton Way, Beverly Hills	4/ 5/24
123III	Security Trust and Savings Bank	Los Angeles	S. E. Cor. Commercial and Regent sts., Inglewood	4/ 5/24

BRANCH OFFICES AUTHORIZED—Continued.

No.	Name	Location of main office	Location of branch	Licensed and opened
123II	Security Trust and Savings Bank.....	Los Angeles.....	6425 Mesa dr., Hyde Park, Los Angeles.....	4/ 5/ 24
668CCC	Mercantile Trust Company of California.....	San Francisco.....	S. E. Cor. Fourth and A sts., San Rafael.....	4/14/ 24
609A	Marine Trust and Savings Bank.....	Long Beach.....	Virginia City.....	4/15/ 24
123JJ	Security Trust and Savings Bank.....	Los Angeles.....	722 N. Fairfax ave., Los Angeles.....	4/19/ 24
25RRRR	Bank of Italy.....	San Francisco.....	Wheatland.....	4/23/ 24
441FF	Hellman Commercial Trust and Savings Bank.....	Los Angeles.....	3151-55 Wilshire blvd., Los Angeles.....	4/26/ 24
525T	Citizens Trust and Savings Bank.....	Los Angeles.....	539 N. Spring st., Los Angeles.....	4/26/ 24
123KK	Security Trust and Savings Bank.....	Los Angeles.....	N. E. Cor. Myrtle and Orange aves., Monrovia.....	4/26/ 24
123LL	Security Trust and Savings Bank.....	Los Angeles.....	S. E. Cor. Lime and Myrtle aves., Monrovia.....	4/26/ 24
402A	State Bank of Pasadena.....	Pasadena.....	1312 Lake ave., Pasadena.....	5/ 3/ 24
25SSSS	Bank of Italy.....	San Francisco.....	Geary and Jones sts., San Francisco.....	5/ 5/ 24
25TTTT	Bank of Italy.....	San Francisco.....	Shafter.....	5/ 5/ 24
123MM	Security Trust and Savings Bank.....	Los Angeles.....	107 E. Anaheim st., Wilmington, Los Angeles.....	5/15/ 24
441GG	Hellman Commercial Trust and Savings Bank.....	Los Angeles.....	505 Central ave., Los Angeles.....	5/15/ 24
25UUUU	Bank of Italy.....	San Francisco.....	San Juan.....	5/19/ 24
25VVVV	Bank of Italy.....	San Francisco.....	Twenty-fourth and Bryant sts., San Francisco.....	5/24/ 24
666NN	California Bank.....	Los Angeles.....	3900 Sunset blvd., Los Angeles.....	5/17/ 21
12300	Security Trust and Savings Bank.....	Los Angeles.....	3200 W. Washington st., Los Angeles.....	5/24/ 24
609B	Marine Trust and Savings Bank.....	Long Beach.....	American ave. and Seventh st., Long Beach.....	5/24/ 24
54C	Colusa County Bank.....	Colusa.....	Princeton.....	6/ 4/ 24

BANKS AUTHORIZED TO MAKE COLLECTIONS OF SAVINGS FROM SCHOOL CHILDREN.

* July 1, 1923, to June 30, 1924.

No.	Name	Location	School district	Applica-tion	Permis-sion
25	Bank of Italy.....	San Francisco.....	Alvina, Fresno County.....	7/10/23	7/14/23
25	Bank of Italy.....	San Francisco.....	American Colony, Fresno County.....	7/10/23	7/14/23
25	Bank of Italy.....	San Francisco.....	Auberry, Fresno County.....	7/10/23	7/14/23
25	Bank of Italy.....	San Francisco.....	Bender, Fresno County.....	7/10/23	7/14/23
25	Bank of Italy.....	San Francisco.....	Bethel, Fresno County.....	7/10/23	7/14/23
25	Bank of Italy.....	San Francisco.....	Big Sandy, Fresno County.....	7/10/23	7/14/23
25	Bank of Italy.....	San Francisco.....	Bullard, Fresno County.....	7/10/23	7/14/23
25	Bank of Italy.....	San Francisco.....	Burrel, Fresno County.....	7/10/23	7/14/23
25	Bank of Italy.....	San Francisco.....	Centerville, Fresno County.....	7/10/23	7/14/23
25	Bank of Italy.....	San Francisco.....	Dry Creek, Fresno County.....	7/10/23	7/14/23
25	Bank of Italy.....	San Francisco.....	Elkhorn, Fresno County.....	7/10/23	7/14/23
25	Bank of Italy.....	San Francisco.....	Fort Washington.....	7/10/23	7/14/23
25	Bank of Italy.....	San Francisco.....	Fresno County.....	7/10/23	7/14/23
25	Bank of Italy.....	San Francisco.....	Frankwood, Fresno County.....	7/10/23	7/14/23
25	Bank of Italy.....	San Francisco.....	Friant, Fresno County.....	7/10/23	7/14/23
25	Bank of Italy.....	San Francisco.....	Glendora, Fresno County.....	7/10/23	7/14/23
25	Bank of Italy.....	San Francisco.....	Grant, Fresno County.....	7/10/23	7/14/23
25	Bank of Italy.....	San Francisco.....	Granville, Fresno County.....	7/10/23	7/14/23
25	Bank of Italy.....	San Francisco.....	Gray Colony, Fresno County.....	7/10/23	7/14/23
25	Bank of Italy.....	San Francisco.....	Laguna, Fresno County.....	7/10/23	7/14/23
25	Bank of Italy.....	San Francisco.....	Lincoln, Fresno County.....	7/10/23	7/14/23
25	Bank of Italy.....	San Francisco.....	Lindsay, Fresno County.....	7/10/23	7/14/23
25	Bank of Italy.....	San Francisco.....	Manning, Fresno County.....	7/10/23	7/14/23
25	Bank of Italy.....	San Francisco.....	Manzanita, Fresno County.....	7/10/23	7/14/23
25	Bank of Italy.....	San Francisco.....	Navelencia, Fresno County.....	7/10/23	7/14/23
25	Bank of Italy.....	San Francisco.....	Oakhurst, Fresno County.....	7/10/23	7/14/23
25	Bank of Italy.....	San Francisco.....	Oleander, Fresno County.....	7/10/23	7/14/23
25	Bank of Italy.....	San Francisco.....	Pleasantvale, Fresno County.....	7/10/23	7/14/23
25	Bank of Italy.....	San Francisco.....	Princeton, Fresno County.....	7/10/23	7/14/23
25	Bank of Italy.....	San Francisco.....	Round Mountain, Fresno County.....	7/10/23	7/14/23
25	Bank of Italy.....	San Francisco.....	Walters, Fresno County.....	7/10/23	7/14/23
25	Bank of Italy.....	San Francisco.....	St. Joseph, Alameda County.....	7/10/23	7/14/23
25	Bank of Italy.....	San Francisco.....	Lone Tree, Butte County.....	7/10/23	7/14/23
25	Bank of Italy.....	San Francisco.....	Meridian, Butte County.....	7/10/23	7/14/23
25	Bank of Italy.....	San Francisco.....	Ohve, Butte County.....	7/10/23	7/14/23

BANKS AUTHORIZED TO MAKE COLLECTION OF SAVINGS FROM SCHOOL CHILDREN—Continued.

No.	Name	Location	School district	Applica- tion	Permis- sion
25	Bank of Italy	San Francisco	Palermo, Butte County	7/10/23	7/14/23
25	Bank of Italy	San Francisco	Richvale, Butte County	7/10/23	7/14/23
25	Bank of Italy	San Francisco	Shasta Union, Butte County	7/10/23	7/14/23
25	Bank of Italy	San Francisco	Kern County Union High, Bakers- field, Kern County	7/10/23	7/14/23
25	Bank of Italy	San Francisco	Alpha, Placer County	7/10/23	7/14/23
25	Bank of Italy	San Francisco	Kinney, Sacramento County	7/10/23	7/14/23
25	Bank of Italy	San Francisco	Elmira, Solano County	7/10/23	7/14/23
25	Bank of Italy	San Francisco	Rockville, Solano County	7/10/23	7/14/23
25	Bank of Italy	San Francisco	Tolenas, Solano County	7/10/23	7/14/23
25	Bank of Italy	San Francisco	Watmangh, Sonoma County	7/10/23	7/14/23
25	Bank of Italy	San Francisco	Vine Hill, Sonoma County	7/10/23	7/14/23
25	Bank of Italy	San Francisco	Dunbar Union, Sonoma County	7/10/23	7/14/23
25	Bank of Italy	San Francisco	Brophys Union, Yuba County	7/10/23	7/14/23
25	Bank of Italy	San Francisco	New England Union, Yuba County	7/10/23	7/14/23
25	Bank of Italy	San Francisco	Marigold, Yuba County	7/10/23	7/14/23
25	Bank of Italy	San Francisco	Goldfields, Yuba County	7/10/23	7/14/23
25	Bank of Italy	San Francisco	Linda, Yuba County	7/10/23	7/14/23
25	Bank of Italy	San Francisco	Cordua, Yuba County	7/10/23	7/14/23
25	Bank of Italy	San Francisco	College of Notre Dame, Marysville, Yuba County	7/10/23	7/14/23
25	Bank of Italy	San Francisco	Aurora, Tulare County	7/10/23	7/14/23
25	Bank of Italy	San Francisco	Walnut Grove, Tulare County	7/10/23	7/14/23
25	Bank of Italy	San Francisco	Linder, Tulare County	7/10/23	7/14/23
255	San Bernardino County Savings Bank	San Bernardino	San Bernardino City Schools	8/3/23	8/18/23
25	Bank of Italy	San Francisco	Jefferson, Fresno County	8/16/23	8/18/23
25	Bank of Italy	San Francisco	Outside Creek, Tulare County	8/16/23	8/18/23
25	Bank of Italy	San Francisco	Ivanhoe, Tulare County	8/16/23	8/18/23
25	Bank of Italy	San Francisco	Elbow, Tulare County	8/16/23	8/18/23
25	Bank of Italy	San Francisco	Willow, Tulare County	8/16/23	8/18/23
25	Bank of Italy	San Francisco	Oak Grove, Tulare County	8/16/23	8/18/23
25	Bank of Italy	San Francisco	Locust Grove, Tulare County	8/16/23	8/18/23
25	Bank of Italy	San Francisco	Nickerson, Tulare County	8/16/23	8/18/23
25	Bank of Italy	San Francisco	Goshea, Tulare County	8/16/23	8/18/23
25	Bank of Italy	San Francisco	Packwood, Tulare County	8/16/23	8/18/23
25	Bank of Italy	San Francisco	East Lynne, Tulare County	8/16/23	8/18/23
25	Bank of Italy	San Francisco	Elbow Creek, Tulare County	8/16/23	8/18/23
25	Bank of Italy	San Francisco	Highway, Tulare County	8/16/23	8/18/23
25	Bank of Italy	San Francisco	Deep Creek, Tulare County	8/16/23	8/18/23
25	Bank of Italy	San Francisco	Windsor, Sonoma County	8/16/23	8/18/23
25	Bank of Italy	San Francisco	Portola, San Mateo County	8/16/23	8/18/23
25	Bank of Italy	San Francisco	Soledad Union, Monterey County	8/16/24	8/18/23
25	Bank of Italy	San Francisco	Santa Rita, Monterey County	8/16/24	8/18/23
25	Bank of Italy	San Francisco	Somavia, Monterey County	8/16/23	8/18/23
25	Bank of Italy	San Francisco	Chualar, Monterey County	8/16/23	8/18/23
25	Bank of Italy	San Francisco	Graves, Monterey County	8/16/23	8/18/23
25	Bank of Italy	San Francisco	El Sausal, Monterey County	8/16/23	8/18/23
25	Bank of Italy	San Francisco	Alisal, Monterey County	8/16/23	8/18/23
25	Bank of Italy	San Francisco	Lagunita, Monterey County	8/16/23	8/18/23
25	Bank of Italy	San Francisco	Buena Vista, Monterey County	8/16/23	8/18/23
25	Bank of Italy	San Francisco	Washington Union, Monterey County	8/16/23	8/18/23
25	Bank of Italy	San Francisco	Greenfield Union, Monterey County	8/16/23	8/18/23
25	Bank of Italy	San Francisco	Mission Union, Monterey County	8/16/23	8/18/23
25	Bank of Italy	San Francisco	Natividad, Monterey County	8/16/23	8/18/23
25	Bank of Italy	San Francisco	Gonzales Union, Monterey County	8/16/23	8/18/23
25	Bank of Italy	San Francisco	Sacred Heart, Salinas, Monterey Co.	8/16/23	8/18/23
25	Bank of Italy	San Francisco	California State Teachers College, Chico, Butte County	8/16/23	8/18/23
25	Bank of Italy	San Francisco	El Centro, Imperial County	8/16/23	8/18/23
25	Bank of Italy	San Francisco	Pleasant Valley, San Luis Obispo Co.	8/16/23	8/18/23
25	Bank of Italy	San Francisco	Phillips, San Luis Obispo County	8/16/23	8/18/23
25	Bank of Italy	San Francisco	Creston, San Luis Obispo Co.	8/16/23	8/18/23
25	Bank of Italy	San Francisco	Estrella, San Luis Obispo County	8/16/23	8/18/23
25	Bank of Italy	San Francisco	Union, San Luis Obispo County	8/16/23	8/18/23
25	Bank of Italy	San Francisco	Linne, San Luis Obispo County	8/16/23	8/18/23
25	Bank of Italy	San Francisco	Bethel, San Luis Obispo County	8/16/23	8/18/23
25	Bank of Italy	San Francisco	Santa Margarita, San Luis Obispo Co.	8/16/23	8/18/23
25	Bank of Italy	San Francisco	Waterford, Stanislaus County	9/8/23	9/13/23
676	Commercial and Savings Bank	Waterford	Grossmont Union High School, San Diego County	9/12/23	9/17/23
472	Bank of La Mesa	La Mesa	The Allison Spring Valley School, San Diego County	9/12/23	9/17/23
472	Bank of La Mesa	La Mesa	Lemon Grove School, San Diego Co.	9/12/23	9/17/23
25	Bank of Italy	San Francisco	Avila, San Luis Obispo County	9/12/23	9/17/23
25	Bank of Italy	San Francisco	Banning, San Luis Obispo County	9/12/23	9/17/23
25	Bank of Italy	San Francisco	Cambria, San Luis Obispo County	9/12/23	9/17/23
25	Bank of Italy	San Francisco	Cayucos, San Luis Obispo County	9/12/23	9/17/23
25	Bank of Italy	San Francisco	Cuyama, San Luis Obispo County	9/12/23	9/17/23
25	Bank of Italy	San Francisco	Harmony, San Luis Obispo County	9/12/23	9/17/23

BANKS AUTHORIZED TO MAKE COLLECTION OF SAVINGS FROM SCHOOL CHILDREN - Continued.

No.	Name	Location	School district	Applica- tion	Permis- sion
25	Bank of Italy	San Francisco	Hope, San Luis Obispo County	9/12/23	9/17/23
25	Bank of Italy	San Francisco	Laguna, San Luis Obispo County	9/12/23	9/17/23
25	Bank of Italy	San Francisco	Los Berros, San Luis Obispo County	9/12/23	9/17/23
25	Bank of Italy	San Francisco	Los Oses, San Luis Obispo County	9/12/23	9/18/23
25	Bank of Italy	San Francisco	Morro Union, San Luis Obispo Co.	9/12/23	9/17/23
25	Bank of Italy	San Francisco	Nipomo, San Luis Obispo County	9/12/23	9/17/23
25	Bank of Italy	San Francisco	Oceano, San Luis Obispo County	9/12/23	9/13/23
25	Bank of Italy	San Francisco	Oso Place, San Luis Obispo County	9/12/23	9/17/23
25	Bank of Italy	San Francisco	Pismo, San Luis Obispo County	9/12/23	9/17/23
25	Bank of Italy	San Francisco	Santa Fe Union, San Luis Obispo Co.	9/12/23	9/17/23
25	Bank of Italy	San Francisco	Stowe, San Luis Obispo County	9/12/23	9/17/23
25	Bank of Italy	San Francisco	Verde, San Luis Obispo County	9/12/23	9/17/23
25	Bank of Italy	San Francisco	Hunter, San Luis Obispo County	9/12/23	9/17/23
25	Bank of Italy	San Francisco	Our Lady of Lourdes Academy, Oak- land, Alameda County	9/12/23	9/17/23
774	Home State Bank of Huntington Beach	Huntington Beach	Ocean View, Orange County	9/11/23	9/19/23
774	Home State Bank of Huntington Beach	Huntington Beach	Huntington Beach Grammar School, Orange County	9/11/23	9/19/23
474	First Bank of San Anselmo	San Anselmo	Larkspur-Corte Madera	10/3/23	10/8/23
594	Novato Bank	Novato	Novato Grammar School	10/11/23	10/17/23
622	Central Commercial and Savings Bank	Vallejo	Eagle Rock	10/3/23	10/9/23
25	Bank of Italy	San Francisco	Terry, Fresno County	10/17/23	10/19/23
25	Bank of Italy	San Francisco	Raisin City, Fresno County	10/17/23	10/19/23
25	Bank of Italy	San Francisco	Liberty, Fresno County	10/17/23	10/19/23
25	Bank of Italy	San Francisco	Falls, Solano County	10/17/23	10/19/23
25	Bank of Italy	San Francisco	Green Valley, Solano County	10/17/23	10/19/23
25	Bank of Italy	San Francisco	Arroyo Grande, San Luis Obispo Co.	10/17/23	10/19/23
288	Analy Savings Bank, The	Sebastopol	Spring Hill School	10/26/23	10/31/23
429	The First Savings Bank	Glendora	Glendora Granmar School	10/24/23	10/31/23
764	Home Commercial and Savings Bank of South Pasadena	So. Pasadena	South Pasadena City Schools	10/26/23	10/31/23
608	Peoples Savings and Commercial Bank	Chico	Chico School District	11/14/23	11/21/23
432	The American Bank	Oakland	Livermore School District Union High School	11/27/23	11/30/23
25	Bank of Italy	San Francisco	Las Lomitas, San Mateo County	12/27/23	12/29/23
25	Bank of Italy	San Francisco	Mary Star of the Sea School, San Pedro	12/27/23	12/29/23
25	Bank of Italy	San Francisco	McKittrick, Kern County	12/27/23	12/29/23
25	Bank of Italy	San Francisco	Central Union High School, El Centro	12/27/23	12/29/23
25	Bank of Italy	San Francisco	Piedmont, San Bernardino County	12/27/23	12/29/23
25	Bank of Italy	San Francisco	St. George's School, Ontario	12/27/23	12/29/23
25	Bank of Italy	San Francisco	University Colony, Fresno County	12/27/23	12/29/23
25	Bank of Italy	San Francisco	De Wolf, Fresno County	12/27/23	12/29/23
25	Bank of Italy	San Francisco	Monroe, Fresno County	12/27/23	12/29/23
25	Bank of Italy	San Francisco	Woodland High, Yolo County	12/27/23	12/29/23
25	Bank of Italy	San Francisco	Woodland Grammar, Yolo County	12/27/23	12/29/23
25	Bank of Italy	San Francisco	St. Joseph's School, Berkeley	12/27/23	12/29/23
25	Bank of Italy	San Francisco	Suisun, Solano County	12/27/23	12/29/23
25	Bank of Italy	San Francisco	Glen Cove and S1 plur Springs School District, Solano County	12/27/23	12/29/23
25	Bank of Italy	San Francisco	Lone Redwood, Sonoma County	12/27/23	12/29/23
25	Bank of Italy	San Francisco	St. Joseph's School, San Diego	12/27/23	12/29/23
25	Bank of Italy	San Francisco	St. John's School, San Diego	12/27/23	12/29/23
25	Bank of Italy	San Francisco	Our Lady of Angels School, San Diego	12/27/23	12/29/23
524	San Dimas Savings Bank	San Francisco	Mechanicsville, Fresno County	12/27/23	12/29/23
25	Bank of Italy	San Dimas	San Dimas Grammar School	12/28/23	1/2/24
25	Bank of Italy	San Francisco	Grangeville, Kings County	1/11/24	1/15/24
25	Bank of Italy	San Francisco	Bellota, San Joaquin County	1/11/24	1/15/24
25	Bank of Italy	San Francisco	Los Banos, Merced County	1/11/24	1/15/24
25	Bank of Italy	San Francisco	West Side Union High School Merced County	1/11/24	1/15/24
220	Covina Valley Savings Bank	Covina	Charter Oak Grammar School, Covina	1/22/24	1/24/24
622	Central Commercial and Savings Bank	Vallejo	Beneicia School District	1/21/24	1/24/24
25	Bank of Italy	San Francisco	Alameda, Fresno County	2/7/24	2/11/24
25	Bank of Italy	San Francisco	South Side, San Benito County	2/7/24	2/11/24
25	Bank of Italy	San Francisco	Adams Santa Clara County	2/7/24	2/11/24
25	Bank of Italy	San Francisco	Woodland Prairie, Yolo County	2/7/24	2/11/24
25	Bank of Italy	San Francisco	Langenour, Yolo County	2/7/24	2/11/24
25	Bank of Italy	San Francisco	Stony Point, Sonoma County	2/7/24	2/11/24
25	Bank of Italy	San Francisco	Center, Merced County	2/7/24	2/11/24
25	Bank of Italy	San Francisco	Volta, Merced County	2/7/24	2/11/24
25	Bank of Italy	San Francisco	Sunset, Merced County	2/7/24	2/11/24
25	Bank of Italy	San Francisco	Monroe, Merced County	2/7/24	2/11/24

BANKS AUTHORIZED TO MAKE COLLECTION OF SAVINGS FROM SCHOOL CHILDREN Continued.

No.	Name	Location	School district	Applica- tion	Permis- sion
25	Bank of Italy	San Francisco.	St. Mary's Chinese School, San Francisco.	2/ 7/24	2/11/24
426	Cuyamaca State Bank	El Cajon	Cajon Valley Union Grammar School	2/ 18/24	2/26/24
25	Bank of Italy	San Francisco.	Newark, Alameda County	3/12/24	3/17/24
25	Bank of Italy	San Francisco	Salinas City, Monterey County	3/12/24	3/17/24
25	Bank of Italy	San Francisco.	Blanco, Monterey County	3/12/24	3/17/24
25	Bank of Italy	San Francisco	Huyek, Santa Clara County	3/12/24	3/17/24
25	Bank of Italy	San Francisco	Our Lady of Lourdes School, Oakland	3/12/24	3/17/24
25	Bank of Italy	San Francisco	St. Mary's School, Oakland.	3/12/24	3/17/24
25	Bank of Italy	San Francisco	St. Joseph's Institute, Oakland	3/12/24	3/17/24
25	Bank of Italy	San Francisco	St. Joseph's Academy, Berkeley	3/12/24	3/17/24
25	Bank of Italy	San Francisco	St. Mary's School, San Leandro	3/12/24	3/17/24
573	The Vacaville Savings Bank	Vacaville	Vacaville Union School District	3/17/24	3/20/24
288	The Analy Savings Bank	Sebastopol	Pleasant Hill.	3/19/24	3/21/24
25	Bank of Italy	San Francisco.	Forestville	3/19/24	3/21/24
25	Bank of Italy	San Francisco.	San Lucas, Monterey County	2/ 13/24	4/ 2/24
25	Bank of Italy	San Francisco.	Spring, Monterey County	2/ 13/24	4/ 2/24
432	The American Bank	Oakland	Martinez	4/ 1/24	4/ 5/24
659	Bank of Courtland	Courtland.	Bates Joint Union Grammar School.	4/10/24	4/14/24
650	Bank of Courtland	Courtland.	Courtland Union High School.	4/10/24	4/14/24
494	Sebastopol Savings Bank	Sebastopol	Sebastopol Union Grammar School	4/ 9/24	4/14/24
25	Bank of Italy	San Francisco.	Mt. Eden, Alameda County	4/10/24	4/16/24
25	Bank of Italy	San Francisco.	Tennyson, Alameda County	4/10/24	4/16/24
25	Bank of Italy	San Francisco.	Valle Vista, Alameda County	4/10/24	4/16/24
25	Bank of Italy	San Francisco.	Chinese Public School, Oakland.	4/10/24	4/16/24
25	Bank of Italy	San Francisco.	Miss Huffman's School, Oakland.	4/10/24	4/16/24
25	Bank of Italy	San Francisco.	Zion Grammar School, Oakland.	4/10/24	4/16/24
25	Bank of Italy	San Francisco.	Lona Hazzard School, Alameda Co.	4/10/24	4/16/24
25	Bank of Italy	San Francisco.	Japanese Language Institute, Alameda	4/10/24	4/16/24
25	Bank of Italy	San Francisco.	Roosevelt School, Stockton.	4/10/24	4/16/24
25	Bank of Italy	San Francisco.	Del Monte, Monterey County	4/10/24	4/16/24
25	Bank of Italy	San Francisco.	San Carlos, Monterey County	4/10/24	4/16/24
25	Bank of Italy	San Francisco.	Charing Cross Kindergarten, San Francisco.	4/10/24	4/16/24
25	Bank of Italy	San Francisco.	Monterey, Monterey County	5/14/24	5/15/24
25	Bank of Italy	San Francisco.	Sunset, Monterey County	5/14/24	5/15/24
53	Petaluma Savings Bank	Petaluma.	Pepper Kindergarten	5/15/24	5/19/24
25	Bank of Italy	San Francisco.	Lincoln, Alameda County	5/13/24	5/20/24
25	Bank of Italy	San Francisco.	Mowry's Landing, Alameda County	5/13/24	5/20/24
25	Bank of Italy	San Francisco.	La Honda, San Mateo County	5/13/24	5/20/24
25	Bank of Italy	San Francisco	Soreckels, Monterey County	5/13/24	5/20/24
25	Bank of Italy	San Francisco.	Del Paso Heights, Sacramento Co.	5/13/24	5/20/24
25	Bank of Italy	San Francisco	Petroleum, Kern County	5/13/24	5/20/24
25	Bank of Italy	San Francisco.	Aztec, Kern County	5/13/24	5/20/24
25	Bank of Italy	San Francisco	Riebland, Kern County	5/13/24	5/20/24
25	Bank of Italy	San Francisco	Cache Creek, Yolo County.	5/13/24	5/20/24
25	Bank of Italy	San Francisco.	Spring Lake, Yolo County	5/13/24	5/20/24
25	Bank of Italy	San Francisco	Cacheville, Yolo County	5/13/24	5/20/24
25	Bank of Italy	San Francisco	Pepper Kindergarten Schools of the Golden Gate	5/13/24	5/20/24
25	Bank of Italy	San Francisco	Kindergarten Association	5/13/24	5/20/24
25	Bank of Italy	San Francisco	Probel Hall Kindergarten	5/13/24	5/20/24
25	Bank of Italy	San Francisco.	St. Joseph's School, San Mateo Co.	5/13/24	5/20/24
25	Bank of Italy	San Francisco.	Our Lady of Lourdes School, Kern County	5/13/24	5/20/24
25	Bank of Italy	San Francisco	Comberland Presbyterian School, San Francisco.	5/13/24	5/20/24
25	Bank of Italy	San Francisco.	Methodist Episcopal Chinese Home, San Francisco.	5/13/24	5/20/24
25	Bank of Italy	San Francisco	Chinese Baptist School, San Francisco.	5/13/24	5/20/24
25	Bank of Italy	San Francisco	Beardsley, Kern County	5/13/24	5/20/24
25	Bank of Italy	San Francisco	Wheatland, Yuba County	6/12/24	6/13/24
25	Bank of Italy	San Francisco	Airpoint, Santa Clara County	6/12/24	6/13/24
25	Bank of Italy	San Francisco	Easterby, Fresno County	6/12/24	6/13/24
25	Bank of Italy	San Francisco	Franklin, Fresno County	6/12/24	6/13/24
25	Bank of Italy	San Francisco.	Fresno Colony, Fresno County	6/12/24	6/13/24
25	Bank of Italy	San Francisco	Great Western Union, Fresno County	6/12/24	6/13/24
25	Bank of Italy	San Francisco	Iowa, Fresno County	6/12/24	6/13/24
25	Bank of Italy	San Francisco.	Magnolia, Fresno County	6/12/24	6/13/24
25	Bank of Italy	San Francisco	Riverview, Fresno County	6/12/24	6/13/24
25	Bank of Italy	San Francisco	Rosedale, Fresno County	6/12/24	6/13/24
25	Bank of Italy	San Francisco.	Sierra Union High, Fresno County	6/12/24	6/13/24
25	Bank of Italy	San Francisco	Walnut, Fresno County	6/12/24	6/13/24
25	Bank of Italy	San Francisco	Fruitvale, Fresno County	6/12/24	6/13/24
25	Bank of Italy	San Francisco	Ross, Fresno County	6/12/24	6/13/24

NATIONAL BANKS AUTHORIZED TO DO A TRUST BUSINESS.

July 1, 1923, to June 30, 1924.

Name	Location	Date qualified
The California National Bank	Long Beach	10/20/23
Commercial National Bank	Los Angeles	5/ 2/24

STATEMENT OF BANKS IN LIQUIDATION

STATEMENT OF CONDITION OF THE FARMERS AND MERCHANTS STATE BANK OF CHINO FROM DATE OF CLOSING, JUNE 28, 1923, TO SEPTEMBER 7, 1923, WHEN BANK WAS PLACED IN LEGAL LIQUIDATION.

Commercial Department.

RESOURCES.		LIABILITIES.	
Cash:		Deposits June 28, 1923.....	\$53,759 82
On hand June 28, 1923.....	\$2,761 56	Additions (errors).....	46 69
Collected.....	32,500 84	Offsets (loans and interest).....	1,185 30
Disbursements:		Charged to customers (outstanding items returned, payments refused after bank closed).....	47,086 11
Interest paid.....	\$415 59	Transferred to liquidation.....	5,000 00
Expense.....	1,174 45	Redeemments.....	\$76,990 00
Refunds.....	131 09	Certificates of deposit.....	76,990 00
Balance to liquidation:	\$564 66	Transferred to liquidation.....	\$28 84
On hand.....	32,976 61	Cashier's checks.....	28 84
Due from banks.....		Transferred to liquidation.....	\$59,000 00
		Municipal and county deposits.....	
		Transferred to liquidation.....	
Total.....	\$155,605 00	Total liabilities transferred to liquidation.....	\$183,104 95
Loans June 28, 1923.....	\$25,190 27		
Collected.....	10,375 82		
Offset.....	192 00		
Less.....			
Balance to liquidation.....	\$214 83		
Overdrafts.....	\$119 15		
Collected.....			
Balance to liquidation.....	\$6,928 23		
Due from banks.....	\$5,708 09		
Collected.....	1,057 80		
Offset.....	162 34		
Less.....	\$11,921 70		
Banking house furniture and fixtures.....	11,921 70		
Transferred to liquidation.....			
Stocks and bonds.....	\$50,210 40		
Transferred to liquidation.....			
Total assets transferred to liquidation.....	\$227,285 18		

RESOURCES.		LIABILITIES.	
Cash as of June 28, 1923.	\$2,013 50	Savings deposits.	\$15,274 37
Collected.....	1,198 62	Transferred to liquidation.....
Balance to liquidation.....			\$15,274 37
Loans.....			
Collected.....	\$20,417 80		
Transferred to liquidation.....	1,066 00		
Banking house (pro rata).....	\$5,000 00		
Transferred to liquidation.....		
Total assets transferred to liquidation.....	\$27,563 92		

Savings Department.

STATEMENT OF THE CONDITION OF THE FARMERS AND MERCHANTS STATE BANK OF CHINO, IN LIQUIDATION AS OF THE CLOSE OF BUSINESS, OCTOBER 18, 1924.
BANK CLOSED JUNE 28, 1923. PLACED IN LIQUIDATION SEPTEMBER 7, 1923.

Commercial Department.

RESOURCES.

Cash:			
On hand as of September 7, 1923.....	\$564 66		
Collected during liquidation.....	163,520 84	\$164,085 50	
Disbursements:			
Preferred claims.....	\$44,493 36		
Interest paid.....	681 31		
Legal expense.....	1,127 50		
Special deputy superintendent's salary.....	2,180 00		
All other expenses.....	4,244 16		
Refund to minor stockholder.....	100 00		
Dividends.....	69 868 77	122,695 10	
Balance.....		\$41,390 40	
Loans September 7, 1923.....	\$119,846 91		
Collected.....	\$39,010 27		
Offset.....	5 899 62		
Loss.....	62,137 02		
Balance (book value).....	\$95 68		
Overdrafts September 7, 1923.....		\$12,800 00	
Collected.....			
Loss.....	\$21 89		
Bonds and other securities.....	73 79		
Collected.....	\$48,065 20		
Loss.....	2,145 20		
Banking house—furniture and fixtures.....	\$23,590 92		
Pro rata banking house (Savings Department).....	5,000 00		
Collected.....	\$13,984 50		
Loss.....	14,606 42		
Due from banks.....	\$32,976 61		
Collected.....	\$32,466 47		
Offset.....	510 14		
Assets acquired (outstanding drafts).....	\$6,844 46		
Collected.....			
Assets acquired (not in books):			
Interest.....	\$4,215 35		
Collected.....	\$3,951 40		
Offset.....	263 95		
Sundries.....	\$228 30		
Collected.....	\$224 99		
Offset.....	3 31		

LIABILITIES.

Deposits (including certificates due to individuals as of September 7, 1923).....	\$124,076 11	
Claims proved:		
For dividends.....	\$115,718 40	
Offset.....	6,618 84	\$1,738 87
Balance not proved.....		
Cashier's checks outstanding September 7, 1923.....	\$28 84	
Claims proved:		
For dividends.....	\$19 60	
Offset.....	8 04	1 20
Balance not proved.....		
Municipal and county deposits.....	\$59,000 00	
Claims proved:		
For dividends.....	\$15,000 00	
Preferred and paid.....	44,000 00	
Additional liabilities (not shown on books of bank).....	\$9,543 04	
Claims proved:		
For dividends.....	\$8,999 54	
Preferred and paid.....	493 36	
Offset.....	50 14	
Liabilities remaining not proved.....		\$1,740 07

Additional assets acquired:
 Surplus from Savings Department after paying
 depositors in full \$7,771 83
 Stockholders liability \$50,000 00
 Collected \$11,179 83
 Balance (book value) \$38,820 17

Net resources (book value) \$83,010 57

RECAPITULATION.

Resources (book value) September 7, 1923	\$227,285 18
Additional assets (acquired during liquidation)	74,059 94
Total	\$301,345 12
Less:	
Offsets	\$6,677 92
Losses	78,962 43
Disbursements	122,695 10
Balance of resources remaining:	
Cash	\$41,390 40
Book value of other assets	51,620 17
	\$298,331 55
	\$93,010 57

RECAPITULATION

Liabilities shown by books September 7, 1923	\$183,104 95
Additional liabilities not shown by books of bank	9,543 01
Total claims proved for dividends	\$139,737 54
Claims proved preferred and paid	44,163 36
Claims proved and offset	6,677 02
Claims not proved	1,740 07
Less:	
Claims preferred and paid	\$43,493 36
Claims offset	6,677 02
Dividends paid	69,868 77
Liabilities remaining:	
Proved	\$69,868 77
Not proved	1,740 07
Excess book value assets over liabilities	
Total	\$93,010 57

Note.—Dividend No. 1, of 50 per cent paid January 21, 1924, \$69,868 77.

STATEMENT OF THE CONDITION OF THE FARMERS AND MERCHANTS STATE BANK OF CHINO, IN LIQUIDATION AS OF THE CLOSE OF BUSINESS OCTOBER 18, 1924
BANK CLOSED JUNE 28, 1923, PLACED IN LIQUIDATION SEPTEMBER 7, 1923—Continued.

Savings Department.	
RESOURCES.	LIABILITIES.
Cash on hand as of September 7, 1923.....	Savings deposits September 7, 1923.....
Collected during liquidation.....	Claims proved:.....
	For dividends.....
Disbursements:	Balance not proved.....
Expense.....	Additional liabilities (not shown in books).....
Surplus to Commercial Department.....	Claims proved (for dividends).....
Dividends.....	Correction error bank's books.....
\$1,899 55	\$15,274 37
21,085 40	\$15,224 89
\$84 09	\$104 66
7,521 83	\$104 56
15,329 55	10
22,935 47	
\$49 48	
Loans September 7, 1923.	
Collected.....	
Less.....	
Transfer to Commercial Department.....	
Assets acquired:	
Interest.....	
Collected.....	
Resources (cash).....	
	RECAPITULATION.
	Claims not proven.....
	NOTE.—Dividends declared January 21, 1924, No 1 of 100 per cent paid.....
	Not paid.....
	Total.....
	\$49 48
	\$15,329 55
	49 48
	\$15,379 03

ALPHABETICAL INDEX OF BANKS.

Number	Class	Name	Location	Page
583	S	Amador Valley Savings Bank		
432	C S	American Bank, The	Pleasanton	274
794	C S T	American Bank of San Francisco, The	Oakland	201
678	C S	American Commercial and Savings Bank	San Francisco	437
780	C S	American Commercial and Savings Bank of Redondo Beach	Moorpark	345
329	S	American Savings Bank of Anaheim	Redondo Beach	424
755	S	American Savings Bank of Pomona	Anaheim	155
288	C S	Anal Savings Bank, The	Pomona	403
43	C S T	Anglo-California Trnst Company	Sebastopol	140
619	C S	Antelope Valley Bank	San Francisco	28
507	S	Antioch Bank of Savings, The	Lancaster	298
795	S	Arcadia Savings Bank	Antioch	230
581	S	Arcata Savings Bank	Arcadia	439
787	C S	Arroyo Seco State Bank	Arcata	272
158	S	Azusa Valley Savings Bank	Los Angeles	430
799	S	Baldwin Park Savings Bank	Azusa	83
36	C S	Banca Popolare Fugazi	Baldwin Park	444
136	C S T	Bank of Alameda	San Francisco	24
634	S	Bank of Alameda County, The	Alameda	73
535	C S	Bank of Alex. Brown	Alvarado	307
709	C S	Bank of Alhambra	Walnut Grove	284
202	C S	Bank of Amador County	Alhambra	308
761	C S T	Bank of America	Jackson	104
160	C S	Bank of Antioch	Los Angeles	407
222	C S	Bank of Arbuckle	Antioch	85
103	C	Bank of Arcata, The	Arbuckle	113
281	C S	Bank of Arroyo Grande	Arcata	55
739	C S	Bank of Balboa	Arroyo Grande	135
435	C	Bank of Beaumont	Newport Beach	387
421	C S	Bank of Burlingame	Beaumont	293
N. T. I	T	Bank of California National Association	Burlingame	195
241	C	Bank of Cambria	San Francisco	448
790	C S	Bank of Carmel	Cambria	125
517	C S	Bank of Ceres	Carmel	433
456	C S	Bank of Concord	Ceres	237
593	C S	Bank of Corning, The	Concord	209
611	C S	Bank of Cottonwood	Corning	282
650	C S	Bank of Courtland	Cottonwood	313
663	C	Bank of Covelo	Courtland	319
591	C S	Bank of Davis	Covelo	329
65	C S	Bank of Dixon	Davis	281
791	C S	Bank of East San Diego	Dixon	39
499	C	Bank of Elk Grove	East San Diego	434
582	C S	Bank of Esparto, The	Elk Grove	225
131	C	Bank of Eureka, The	Esparto	273
504	C S	Bank of Folsom	Eureka	69
317	C S	Bank of Fortuna	Folsom	229
550	C S	Bank of Galt	Fortuna	150
358	C S	Bank of Guerneville	Galt	254
598	C S	Bank of Gustine	Guerneville	167
328	C S	Bank of Half Moon Bay	Gustine	286
153	C S	Bank of Haywards	Half Moon Bay	154
575	C	Bank of Hopland	Hayward	80
125	C S	Bank of Hueneme	Hopland	267
502	C S	Bank of Hughson, The	Hueneme	65
648	C S	Bank of Isleton	Hughson	227
25	C S T	Bank of Italy	Isleton	318
68	C S	Bank of Lake, The	San Francisco	15
472	C S	Bank of La Mesa	Lakenort	40
181	C S	Bank of Lassen County	La Mesa	214
718	S	Bank of Lemoore	Susanville	94
343	C S	Bank of A. Levy (Inc.)	Lemoore	375
237	C S	Bank of Lincoln, The	Oxnard	180
461	C	Bank of Loleta	Lincoln	123
587	C S	Bank of Loomis	Loleta	210
346	C S	Bank of Los Banos	Loomis	278
93	C S	Bank of Los Gatos, The	Los Banos	162
644	C S	Bank of Manteca	Los Gatos	53
64	C S	Bank of Martinez	Manteca	315
409	C S	Bank of Mill Valley	Martinez	38
530	C S	Bank of Milpitas	Mill Valley	190
651	C	Bank of Montreal, The	Milpitas	245
355	C	Bank of Morgan Hill	San Francisco	322
789	C S	Bank of Mt. Shasta	Morgan Hill	165
57	C S	Bank of Napa	Sisson	432
266	C S	Bank of Newman	Napa	36
375	C S	Bank of Norwalk	Newman	124
671	C S	Bank of Oakley	Norwalk	173
691	C S	Bank of Orland	Oakley	337
177	S	Bank of Oroville	Orland	350
282	C S	Bank of Pacific Grove	Oroville	91
			Pacific Grove	136

Number	Class	Name	Location	Page
180	C S	Bank of Palo Alto, The	Palo Alto	93
470	C	Bank of Perris	Perris	213
356	C S	Bank of Pinole	Pinole	166
183	C S	Bank of Pleasanton	Pleasanton	96
338	C	Bank of Point Arena	Point Arena	157
297	C S	Bank of Rio Vista	Rio Vista	114
492	C S	Bank of Ripon	Ripon	222
796	C S	Bank of Sacramento	Sacramento	410
788	C S	Bank of San Fernando	San Fernando	431
616	C S	Bank of San Gabriel	San Gabriel	296
547	C S	Bank of San Jose	San Jose	253
185	C S	Bank of San Leandro	San Leandro	98
364	C S	Bank of San Pedro	Los Angeles	169
511	C S	Bank of San Rafael	San Rafael	232
756	C S	Bank of Santa Fe Springs	Santa Fe Springs	404
413	C S	Bank of Sausalito	Sausalito	192
124	C S	Bank of E. Cook Smith, The	Pacific Grove	164
333	C S	Bank of South San Francisco	South San Francisco	56
89	C S	Bank of St. Helena, The	St. Helena	50
178	C S	Bank of Tehachapi	Tehachapi	92
72	C S	Bank of Tehama County	Red Bluff	41
693	C S	Bank of Upper Lake	Upper Lake	358
696	C S	Bank of Van Nuys	Van Nuys	361
615	C S	Bank of Western Placer	Lincoln	295
176	C	Bank of Williams	Williams	90
296	C S	Bank of Willits	Willits	143
86	C S	Bank of Willows	Willows	48
91	C S	Bank of Yolo, The	Woodland	52
699	C S	Bank of Zelzah	Zelzah	363
747	C S	Belvedere State Bank	San Antonio Township, Los Angeles County	394
768	C S	Berkeley Bank, The	Berkeley	413
642	C	British American Bank	San Francisco	314
347	S	Butte County Savings Bank	Chico	163
436	C	Butte Valley State Bank	Dorris	204
214	C S	Calaveras County Bank	Angeles Camp	108
N.T. 17	T	California National Bank, The	Long Beach	469
666	C S	California Bank	Los Angeles	332
577	C S T	California Trust and Savings Bank	Sacramento	268
684	T	California Trust Company	Los Angeles	350
224	C	California State Bank of San Bernardino	San Bernardino	115
656	C S	California Bank of San Mateo County	San Bruno	324
750	C S	California State Bank of Seal Beach	Seal Beach	397
27	C	Canadian Bank of Commerce, The	San Francisco	20
41	C	Canton Bank	San Francisco	27
N.T. 5	T	Capital National Bank	Sacramento	454
250	C S	Central Bank, The	Santa Barbara	126
476	C S	Central Bank of California	Auburn	216
632	C S	Central Bank of Imperial Valley	Calexico	305
729	C S	Central Commercial and Savings Bank of Los Angeles	Cahuenga Townsbip, Los Angeles County	381
622	C S	Central Commercial and Savings Bank	Vallejo	300
720	C S	Central Bank of Calaveras	San Andreas	377
N.T. 2	T	Central National Bank	Oakland	450
403	S	Central Savings Bank of Lodi, California	Lodi	186
159	C S	Central Savings Bank of Oakland	Oakland	84
570	S	Chino Savings Bank	Chino	263
148	S	Citizens Bank	Corona	79
422	C	Citizens Bank of Arlington	Riverside	196
704	C S	Citizens Bank of Garden Grove	Garden Grove	365
723	C S	Citizens Bank of Harbor City	Harbor City	379
778	C S	Citizens Bank of Laguna Beach	Laguna Beach	422
475	C S	Citizens Bank of Sacramento	Sacramento	215
411	C S	Citizens Bank of Winters	Winters	191
501	C	Citizens Commercial Bank, The	Fallbrook	226
773	C S	Citizens Savings and Commercial Bank of Alhambra	Alhambra	418
677	C S	Citizens Commercial and Savings Bank of La Habra	La Habra	344
373	C S	Citizens Savings Bank of Alameda	Alameda	172
573	C S	Citizens Savings Bank of Pasadena	Pasadena	266
380	S	Citizens Savings Bank of Upland	Upland	177
776	C S	Citizens State Bank of Long Beach	Long Beach	420
683	C S	Citizens State Bank of San Luis Obispo	San Luis Obispo	349
758	C S	Citizens State Bank of Santa Monica	Santa Monica	406
388	C S	Citizens State Bank of Sawtelle, California	Los Angeles	179
569	S	Citizens State Savings Bank	Gardena	262
525	C S T	Citizens Trust and Savings Bank	Los Angeles	211
88	C S	City Bank	Stockton	49
112	S	City Savings Bank	Santa Cruz	59
682	C S	Coachella Valley State Bank	Thermal	348
54	C	Colusa County Bank	Colusa	35
N.T. 18	T	Commercial National Bank	Los Angeles	470
676	C S	Commercial and Savings Bank	Waterford	313

Number	Class	Name	Location	Page
269	C S	Commercia and Savings Bank of Stockton.....	Stockton.....	130
670	C S	Commercia Bank.....	Patterson.....	336
578	C	Commercia Bank of Durban, The.....	Durban.....	270
673	C	Commercia Bank of Bellflower.....	Bellflower.....	339
770	C S	Commercia Bank of Pasadena.....	Pasadena.....	415
538	C	Commercia Bank of Sanger.....	Sanger.....	258
647	C S	Commercia Bank of Spanish America, Limited.....	San Francisco.....	317
400	C S	Commercia Bank of Turlock.....	Turlock.....	184
287	C S	Commercia Bank of Ukiah.....	Ukiah.....	139
744	C S T	Commercia Trust and Savings Bank of Oakland.....	Oakland.....	391
715	C S	Community Savings and Commercia Bank of Glendale, The.....	Glendale.....	392
765	C S	Community State Bank of Bell, The.....	Bell.....	411
N.T. 10	T	County National Bank and Trust Company.....	Santa Barbara.....	460
220	S	Covina Valley Savings Bank.....	Covina.....	111
N.T. 16	T	Crocker National Bank.....	San Francisco.....	467
618	C S	Culver City Commercia and Savings Bank.....	Culver City.....	297
426	C S	Cuyamaca State Bank.....	El Cajon.....	198
186	C S	Dairyman's Coast Bank, The.....	Valley Ford.....	99
675	C S	Daly City Bank.....	Daly City.....	342
122	C S	Decker-Jewett Bank.....	Marysville.....	61
213	C S	Del Norte County Bank.....	Crescent City.....	107
749	C S	Delta Bank, The.....	Rio Vista.....	396
7	C	Donohoe-Kelly Banking Company.....	San Francisco.....	9
771	C S	Eagle Rock State Bank.....	Eagle Rock.....	416
784	C S	East Pasadena State Bank.....	Pasadena.....	428
239	C S	El Dorado County Bank.....	Placerville.....	124
542	C S	El Segundo State Bank.....	El Segundo.....	252
560	C	Escalon State Bank.....	Escalon.....	260
321	S	Esemdivido Savings Bank.....	Esccondido.....	152
137	C S	Euclid Savings Bank.....	Ontario.....	75
138	C S	Exchange Bank.....	Santa Rosa.....	76
697	C S	Fairfax Bank.....	Fairfax.....	362
449	C S	Fairoaks Bank.....	Fairoaks.....	208
551	S	Farmers and Mechanics Savings Bank of Healdsburg.....	Healdsburg.....	255
143	C S	Farmers and Mechanics Bank.....	Sacramento.....	77
407	C S	Farmers and Mechanics Bank.....	Hemet.....	188
N.T. 3	T	Farmers and Merchants National Bank.....	Los Angeles.....	452
586	S	Farmers and Merchants Savings Bank of Burbank.....	Burbank.....	277
584	C S	Farmers and Merchants Bank of Compton.....	Compton.....	275
679	C S	Farmers and Merchants Bank of Dos Palos.....	Dos Palos.....	346
664	C S	Farmers and Merchants Bank of Gardena.....	Gardena.....	330
397	C S	Farmers and Merchants Bank of Imperial.....	Imperial.....	183
626	C S	Farmers and Merchants Bank of Lodi, California.....	Lodi.....	303
427	C S	Farmers and Merchants Bank of Long Beach.....	Long Beach.....	199
621	C S	Farmers and Merchants Bank of La Verne, The.....	La Verne.....	299
645	C S	Farmers and Merchants Bank of Watts.....	Watts.....	316
182	S	Farmers and Merchants Savings Bank of Oakland, California.....	Oakland.....	95
711	S	Farmers and Merchants Savings Bank of Redondo, The.....	Redondo Beach.....	370
651	S	Farmers and Merchants Savings Bank of Santa Ana.....	Santa Ana.....	320
674	T	Farmers and Merchants Trust Company of Long Beach.....	Long Beach.....	340
624	C S	Farmers Bank.....	Camarillo.....	302
75	C S	Farmers Savings Bank.....	Lakeport.....	42
680	C S	Farmers State Bank.....	Tulare.....	347
184	C S	Ferndale Bank.....	Ferndale.....	97
793	C S	Federal Commercia and Savings Bank of Glendale.....	Glendale.....	436
742	C S T	Federal Trust and Savings Bank of Hollywood.....	Los Angeles.....	389
353	C S	Fillmore State Bank.....	Fillmore.....	161
579	C S	First Bank of Hermosa Beach.....	Hermosa Beach.....	271
293	C S	First Bank of Highland.....	Highland.....	141
566	S	First Bank of Jamestown.....	Jamestown.....	261
743	C S	The First Bank of Johannesburg.....	Randsburg.....	390
221	C S	First Bank of Kern.....	Bakersfield.....	112
659	C S	First Bank of Lemon Cove.....	Lemon Cove.....	326
601	C S	First Bank of Livingston.....	Livingston.....	287
734	C S	First Bank of Maywood.....	Maywood.....	385
769	C S	First Commercia Bank of Orange.....	Orange.....	414
40	C S T	First Federal Trust Company.....	San Francisco.....	25
N.T. 12	T	First National Bank of Chicoo.....	Chicoo.....	462
466	S	First Savings Bank.....	Vallejo.....	211
N.T. 14	T	First National Bank of Long Beach, The.....	Long Beach.....	464
231	C S	First Savings Bank of Colusa.....	Colusa.....	121
N.T. 15	T	First National Bank of Santa Ana.....	Santa Ana.....	465
429	S	First Savings Bank of Glendora, The.....	Glendora.....	200
N.T. 8	T	First National Bank of Santa Barbara.....	Santa Barbara.....	458
526	S	First Savings Bank of San Jacinto.....	San Jacinto.....	243
534	C S	First Savings Bank of Shasta County, The.....	Redding.....	247
478	S	First Savings Bank of Siskiyou County.....	Yreka.....	218
170	S	First Savings Bank of St. Helena.....	St. Helena.....	87
303	C S	First State Bank of Clovis.....	Clovis.....	116
777	C	First State Bank of Montebello.....	Montebello.....	421
767	S	First State Bank of Sherman.....	Sherman.....	412
800	C S	First State Bank of San Juan Capistrano.....	San Juan Capistrano.....	445
226	C S T	First Trust and Savings Bank of Pasadena.....	Pasadena.....	116

Number	Class	Name	Location	Page
754	C S T	First Trust and Savings Bank of San Diego, The	San Diego	401
692	C S	Fort Bragg Commercial Bank, The	Fort Bragg	357
12	C S	French American Bank, The	San Francisco	13
382	C S	Fullerton Commercial and Savings Bank	Fullerton	178
655	C	General Motors Acceptance Corporation	San Francisco	323
798	C	General Motors Acceptance Corporation	Los Angeles	413
589	S	Glendale Savings Bank	Glendale	279
691	C S	Glendale State Bank	Glendale	356
96	C S	Glendora Bank	Glendora	51
518	C S	Glenn County Bank, The	Willows	238
273	S	Granite Savings Bank, The	Monrovia	131
669	C S	Growers Bank	San Jose	335
672	C S	Growers Security Bank	Delano	308
376	C S	Harbor Commercial Savings Bank (San Pedro)	Los Angeles	174
714	C S	Hawthorne State Bank	Hawthorne	372
557	S	Healdsburg Savings Bank	Healdsburg	257
441	C S T	Hellman Commercial Trust and Savings Bank	Los Angeles	205
2	S	Hibernia Savings and Loan Society, The	San Francisco	7
171	S	Hollister Savings Bank	Hollister	88
710	C S	Hollywood State Bank	Los Angeles County	369
514	C S	Holtville Bank, The	Holtville	235
740	C S	Home Bank, The	Porterville	388
761	C S	Home Commercial and Savings Bank of South Pasadena	South Pasadena	410
448	S	Home Savings Bank of Escondido	Escondido	207
688	C S	Home Savings Bank	Eureka	354
304	S	Home Savings Bank of Ventura	Ventura	147
279	S	Home Savings Bank of Whittier	Whittier	134
774	C S	Home State Bank of Huntington Beach	Huntington Beach	419
468	C	Hongkong and Shanghai Banking Corporation	San Francisco	212
8	C S T	Humboldt Bank	San Francisco	10
772	C S	Huntington Park State Bank	Huntington Park	417
541	C	Indian Valley Bank	Greenville	251
660	C S	Inglewood Savings Bank	Inglewood	327
30	C	International Banking Corporation	San Francisco	21
538	C	Inyo County Bank	Bishop	249
31	C S	Italian-American Bank	San Francisco	22
515	C S	Kingsburg Bank	Kingsburg	236
713	C S	Lakeside Commercial and Savings Bank	Lakeside	371
559	C S	Lassen Industrial Bank	Susana	250
585	C S	Le Grand Bank	Le Grand	276
785	C S	Lennox State Bank (P. O. Inglewood)	Lennox	429
689	C S	Liberty Bank	San Francisco	355
485	C S	Lindsay Savings Bank, The	Lindsay	220
724	T	Los Angeles Trust and Safe Deposit Company	Los Angeles	380
157	C S	Los Nietos Valley Bank	Downey	82
782	C S	Manchester-Moneta Avenue State Bank	Los Angeles	426
519	C S	Marine Bank of Ocean Park (P. O. Ocean Park)	Santa Monica	230
609	C S T	Marine Trust and Savings Bank	Long Beach	291
360	C S	Mechanics Bank of Richmond, The	Richmond	168
668	C S T	Mercantile Trust Company of California	San Francisco	333
76	C S	Merced Security Savings Bank	Merced	43
21	C	Mission Bank, The	San Francisco	14
35	S	Mission Savings Bank, The	San Francisco	23
84	C	Modesto Bank, The	Modesto	46
319	S	Modesto Savings Bank	Modesto	151
416	C	Modoc County Bank	Alturas	193
484	C	Monaghan and Murphy Bank	Needles	219
508	C	Moneta Commercial Bank	Moneta	231
394	C S	Montague Banking Company	Montague	180
637	C S	Monterey County Bank	Salinas City	309
781	C S	Monterey Park Commercial and Savings Bank	Monterey Park	425
751	T	Montrose State Bank	Montrose	398
N. T. 6	T	National Bank of D. O. Mills and Co.	Sacramento	456
217	C S	Nevada County Bank	Grass Valley	110
420	C S	Nippon Bank	Sacramento	194
802	C S	Northeast Bank of Los Angeles	Los Angeles	446
135	S	Northern California Bank of Savings	Marysville	72
792	C S	Northern San Diego County Bank	Escondido	435
540	S	Northern Sulano Savings Bank	Dixon	250
783	C S	Norwalk Commercial and Savings Bank	Norwalk	427
594	C S	Novato Bank	Novato	283
46	C S T	Oakland Bank, The	Oakland	31
396	C	Ojai State Bank	Ojai	182
126	C S T	Orange County Trust and Savings Bank	Santa Ana	66
377	C S	Orange Savings Bank	Orange	175
228	C S T	Pacific-Southwest Trust and Savings Bank	Los Angeles	118
116	S	Pajaro Valley Savings Bank	Watsonville	60
653	C S	Peninsula Bank	Burlingame	321
803	C S	Peoples Bank and Trust Company	Los Angeles	447
608	C S	Peoples Savings and Commercial Bank	Chico	290
85	C S	Peoples Bank, The	Sacramento	47
175	S	Peoples Savings Bank	Santa Cruz	89

Number	Class	Name	Location	Page
145	C S	People's State Bank	Chula Vista	78
406	C S	People's State Bank	Turlock	187
53	S	Petaluma Savings Bank	Petaluma	34
633	S	Placentia Savings Bank	Placentia	306
111	C S	Placer County Bank	Auburn	58
276	C S	Phumas County Bank	Quincy	133
302	C S	Pomona Commercial and Savings Bank	Pomona	145
636	S	Puente Savings Bank	Puente	308
487	S	Redding Savings Bank, The	Redding	221
344	C S	Redondo Savings Bank	Redondo Beach	161
752	C S	Reseda State Bank	Reseda	399
493	C	Rivera State Bank	Rivera	223
260	C S	Roseville Banking Company	Roseville	127
477	C S	Russ-Williams Banking Company	Fordale	217
62	C S	Salinas City Bank	Salinas	37
265	S	San Bernardino County Savings Bank, The	San Bernardino	128
134	C S	San Bernardino Valley Bank	San Bernardino	71
108	S T	San Diego Savings Bank, The	San Diego	56
521	S	San Dimas Savings Bank	San Dimas	240
638	C S	San Fernando Valley Savings Bank, The	San Fernando	310
286	S	San Mateo County Savings Bank	Redwood City	133
6	C S	San Francisco Savings and Loan Society, The	San Francisco	8
372	C S	San Ramon Valley Bank	Walnut Creek	171
51	S	Santa Cruz Bank of Savings and Loan	Santa Cruz	33
779	C S	Santa Monica Boulevard State Bank	Los Angeles County	423
590	C S	Santa Ynez Valley Bank	Solvang	70
132	S	Savings Bank of Humboldt County, The	Eureka	280
284	C S	Savings Bank of Mendocino County	Ukiah	137
533	S	Savings Bank of Sutter County	Yuba City	256
535	S	Savings Bank of Winters	Winters	248
230	C S	Scott Valley Bank	Fort Jones	120
703	C S	Seaboard Commercial and Savings Bank (Wilmington)	Los Angeles	364
494	S	Sebastopol Savings Bank	Sebastopol	224
719	C S	Second Avenue State Bank	Los Angeles County	376
596	C S	Security Commercial and Savings Bank of San Diego	San Diego	385
623	S	Security Savings Bank of Exeter, The	Exeter	301
395	S	Security Savings Bank of Orange, The	Orange	181
408	C S	Security Savings Bank of Riverside	Riverside	189
156	S	Security Savings Bank of San Jose	San Jose	81
234	C	Security State Bank of San Jose, California	San Jose	122
715	C S	Security State Bank of Turlock	Turlock	373
123	C S T	Security Trust and Savings Bank	Los Angeles	62
513	C S T	Security Trust Company	Bakersfield	233
340	S	Selma Savings Bank	Selma	158
309	C S	Sierra Valley Bank	Loyalton	148
721	C S	Sierra Madre Savings Bank	Sierra Madre	378
90	C	Siskiyou County Bank	Yreka	51
687	C S	Smith River Bank	Smith River	353
325	S	Solano County Savings Bank	Suisun	153
571	C S	Southern County Bank, The	Anaheim	264
639	C S T	Southern Trust and Commerce Bank	San Diego	311
746	C S	Southwest State Bank (P. O. Los Angeles Stockyards I. A.)	Los Angeles County	393
434	T	Spalding Company, The	Los Angeles	202
311	C S	Stanford Bank, The	Palo Alto	149
371	S	Stanislaus County Savings Bank	Oakdale	170
657	C S	Standard Bank of Orange County	Fullerton	325
531	C S	State Bank	San Leandro	246
707	C S	State Bank of Burbank	Burbank	367
294	C S	State Bank of Dunsmuir, The	Dunsmuir	142
665	C S	State Bank of Lomita	Lomita	331
730	C S	State Bank of Manhattan Beach	Manhattan Beach	382
102	C S	State Bank of Pasadena	Pasadena	185
379	C S	State Bank of Pomona	Pomona	176
527	C S	State Bank of Ramona, The	Ramona	244
748	C S	State Bank of Taft	Taft	395
705	C S	State Bank of Venice	Venice	366
733	C S	State Exchange Bank	Torrance	384
45	C S	Stockton Savings and Loan Bank	Stockton	30
628	C	Sumitomo Bank, Limited, The	San Francisco	304
685	C S	Tamalpais Bank	San Rafael	352
572	C S	Tehama County Savings Bank	Corning	265
200	T	Title Guarantee and Trust Company	Los Angeles	102
192	T	Title Insurance and Trust Company	Los Angeles	100

Number	Class	Name	Location	Page
216	C S	Trinity County Bank	Weaverville	109
695	C S	Tujunga Valley Bank	Tujunga	360
206	S	Tuolumne County Bank	Sonora	106
610	C S T	Union Bank and Trust Company of Los Angeles	Los Angeles	293
203	C S	Union Safe Deposit Bank	Stockton	105
753	C S	Union State Bank	Long Beach	400
604	T	Union Trust Company of San Diego	San Diego	288
78	C S T	United Bank and Trust Company of California	San Francisco	44
423	C S	University Avenue Bank	San Diego	197
503	S	Vacaville Savings Bank, The	Vacaville	228
129	S	Vallejo Bank of Savings, The	Vallejo	68
223	S	Valley Savings Bank	Santa Maria	223
342	S	Venice Savings Bank	Venice	159
717	C S	Walnut Park Bank	Walnut Park	374
797	C S T	Wells Fargo Bank and Union Trust Company	San Francisco	441
763	C S	West Adams State Bank	Los Angeles County	409
731	C S	West Side State Bank	Los Angeles County	383
662	C S T	Western Savings Bank	Long Beach	328
275	C S	Whittier Savings Bank	Whittier	132
738	C S	Whittier Boulevard State Bank	Los Angeles County	386
10	C	Yokohama Specie Bank, Limited	San Francisco	12
163	S	Yolo County Savings Bank	Woodland	86
757	C S	York Boulevard State Bank	Los Angeles County	405

GEOGRAPHICAL INDEX OF BANKS.

Location	Number	Name	Page
Alameda	136	Bank of Alameda and one Branch	73
Alameda	373	Citizens Savings Bank of Alameda and one Branch	172
Albany	668	Mercantile Trust Company of California (Branch)	333
Alhambra	709	Bank of Alhambra	368
Alhambra	773	Citizens Savings & Commercial Bank of Alhambra	418
Alhambra	228	Pacific-Southwest Trust & Savings Bank (Branch)	118
Altadena	228	Pacific-Southwest Trust & Savings Bank (Branch)	118
Alturas	416	Modoc County Bank	193
Alvarado	634	The Bank of Alameda County	307
Amador City	202	Bank of Amador County (Branch)	104
Anaheim	329	American Savings Bank of Anaheim	155
Anaheim	571	Southern County Bank, The	261
Anderson	534	First Savings Bank of Shasta County (Branch)	247
Angels Camp	214	Calaveras County Bank	108
Antioch	507	The Antioch Bank of Savings	230
Antioch	160	Bank of Antioch	85
Arbuckle	222	Bank of Arbuckle	113
Arcadia	795	Arcadia Savings Bank	439
Arcata	103	The Bank of Arcata	55
Arcata	581	Arcata Savings Bank	272
Arroyo Grande	281	Bank of Arroyo Grande	135
Atascadero	228	Pacific-Southwest Trust & Savings Bank (Branch)	118
Atwater	76	Merced Security Savings Bank (Branch)	43
Auburn	476	Central Bank of California	216
Auburn	111	Placer County Bank	58
Avalon-Catalina Island	228	Pacific-Southwest Trust & Savings Bank (Branch)	118
Azusa	158	Azusa Valley Savings Bank	83
Bakersfield	221	First Bank of Kern	112
Bakersfield	513	Security Trust Company	233
Bakersfield	25	Bank of Italy (two Branches)	15
Baldwin Park	799	Baldwin Park Savings Bank	444
Barstow	134	San Bernardino Valley Bank (Branch)	71
Beaumont	435	Bank of Beaumont	203
Bell	765	The Community State Bank of Bell	411
Bellflower	673	Commercial Bank of Bellflower	673
Benicia	632	Central Commercial and Savings Bank (Branch)	300
Berkeley	432	American Bank, The (two Branches)	201
Berkeley	668	Mercantile Trust Company of California (five Branches)	333
Berkeley	768	Berkeley Bank, The, and two Branches	413
Beverly Hills	559	Lassen Industrial Bank (Branch)	326
Big Pine	123	Security Trust & Savings Bank (Branch)	62
Bishop	538	Inyo County Bank (Branch)	249
Brawley	538	Inyo County Bank	249
Brawley	639	Southern Trust and Commerce Bank (Branch)	311
Brentwood	225	Pacific-Southwest Trust & Savings Bank (Branch)	118
Buena Park	160	Bank of Antioch (Branch)	85
Burbank	571	Southern County Bank (Branch)	264
Burbank	123	Security Trust & Savings Bank (Branch)	62
Burbank	586	Farmers and Merchants Savings Bank of Burbank	277
Burbank	707	State Bank of Burbank	367
Burlingame	421	Bank of Burlingame and one Branch	195
Burlingame	653	Peninsula Bank	321
Byron	432	The American Bank (Branch)	201
Cahuenga Township (Los Angeles County)	729	Central Commercial and Savings Bank of Los Angeles	381
Calipatria	228	Pacific-Southwest Trust & Savings Bank (Branch)	118
Calxico	632	Central Bank of Imperial Valley	305
Camarillo	624	Farmers Bank	302
Cambria	241	Bank of Cambria	125
Campbell	668	Mercantile Trust Company of California (Branch)	333
Carmel	790	Bank of Carmel, The	433
Carpinteria	228	Pacific-Southwest Trust & Savings Bank (Branch)	118
Cedarville	416	Modoc County Bank (Branch)	193
Centerville	25	Bank of Italy (Branch)	15
Centerville	531	State Bank (Branch)	246
Ceres	517	Bank of Ceres	237
Chico	25	Bank of Italy (Branch)	15
Chico	N. T. 12	First National Bank of Chico	462
Chico	347	Butte County Savings Bank	163
Chico	608	Peoples Savings and Commercial Bank	290
Chino	570	Chino Savings Bank	263
Chula Vista	115	People's State Bank	78
Clovis	303	First State Bank of Clovis	116
Coalinga	228	Pacific-Southwest Trust & Savings Bank (Branch)	118
Colfax	476	Central Bank of California (Branch)	216
Colma	25	Bank of Italy (Branch)	15
Colton	265	The San Bernardino County Savings Bank (Branch)	128
Colusa	54	Colusa County Bank	35
Colusa	231	First Savings Bank of Colusa	121

Location	Number	Name	Page
Compton	584	Farmers and Merchants Bank of Compton	275
Compton	25	Bank of Italy (Branch)	15
Concord	456	Bank of Concord	209
Concord	432	The American Bank, Oakland (Branch)	201
Corning	593	The Bank of Corning	282
Corning	572	Tehama County Savings Bank	265
Coronado	639	Southern Trust and Commerce Bank (Branch)	311
Coronado	754	The First Trust and Savings Bank of San Diego (Branch)	401
Corona	148	Citizens Bank	79
Costa Mesa	739	Bank of Balboa (Branch)	387
Cottonwood	641	Bank of Cottonwood	313
Courtland	650	Bank of Courtland	319
Covelo	663	Bank of Covelo	329
Covina	220	Covina Valley Savings Bank	111
Crescent City	213	Del Norte County Bank	107
Crockett	356	Bank of Pinole (Branch)	166
Crows Landing	266	Bank of Newoan (Branch)	129
Culver City	618	Culver City Commercial and Savings Bank	297
Danville	372	San Ramon Valley Bank (Branch)	171
Daly City	675	Daly City Bank	342
Davis	591	Bank of Davis	281
Davis	91	The Bank of Yolo (Branch)	91
Delano	672	Growers Security Bank	338
Dixon	65	Bank of Dixon	39
Dixon	540	Northern Solano Savings Bank	250
Dorris	436	Butte Valley State Bank	204
Dos Palos	346	Bank of Los Banos (Branch)	162
Dos Palos	679	Farmers and Merchants Bank of Dos Palos	346
Downey	157	Los Nietos Valley Bank	82
Dunsmuir	294	The State Bank of Dunsmuir	142
Durham	578	The Commercial Bank of Durham	270
Eagle Rock	123	Security Trust and Savings Bank (Branch)	62
Eagle Rock	771	Eagle Rock State Bank	416
East San Diego	791	Bank of East San Diego	434
East San Diego	754	First Trust and Savings Bank of San Diego, The (Branch)	401
El Cajon	426	Cuyamaca State Bank	198
El Centro	228	Pacific-Southwest Trust & Savings Bank (Branch)	118
El Centro	639	Southern Trust and Commerce Bank (Branch)	311
Elk Grove	499	Bank of Elk Grove	225
El Monte	571	Southern County Bank, The (Branch)	264
El Segundo	542	El Segundo State Bank	252
Emeryville	668	Mercantile Trust Company of California (Branch)	333
Emeryville	432	The American Bank (Branch)	201
Escalon	560	Escalon State Bank	260
Escondido	321	Escondido Savings Bank	152
Escondido	792	Northern San Diego County Bank	435
Escondido	448	Home Savings Bank of Escondido	207
Esparto	582	The Bank of Esparto	273
Etna Mills	230	Scott Valley Bank (Branch)	120
Eureka	688	Home Savings Bank	354
Eureka	132	The Savings Bank of Huonboldt County	70
Eureka	131	The Bank of Eureka	69
Exeter	228	Pacific-Southwest Trust & Savings Bank (Branch)	118
Exeter	623	The Security Savings Bank of Exeter	301
Fairoaks	449	Fairoaks Bank	208
Fairfax	697	Fairfax Bank	362
Fallbrook	501	The Citizens Commercial Bank	226
Fall River Mills	559	Lassen Industrial Bank (Branch)	259
Fellows	748	State Bank of Taft (Branch)	395
Fellows	513	Security Trust Company (Branch)	233
Ferndale	184	Ferndale Bank	97
Ferndale	477	Russ-Williams Banking Company	217
Fillmore	228	Pacific-Southwest Trust & Savings Bank (Branch)	118
Fillmore	353	Fillmore State Bank	164
Firebaugh	346	Bank of Los Banos (Branch)	162
Folsom	504	Bank of Folsom	229
Forestville	288	The Analy Savings Bank (Branch)	140
Fort Bidwell	416	Modoc County Bank (Branch)	193
Fort Bragg	692	Fort Bragg Commercial Bank	357
Fort Jones	230	Scott Valley Bank	120
Fortuna	317	Bank of Fortuna	150
Fresno	25	Bank of Italy (three Branches)	15
Fresno	228	Pacific-Southwest Trust & Savings Bank (two Branches)	118
Fresno	78	United Bank and Trust Company of California (Branch)	44
Fullerton	382	Fullerton Commercial and Savings Bank	178
Fullerton	657	Standard Bank of Orange County	325
Galt	550	Bank of Galt	254
Gardena	569	Citizens State Savings Bank	262
Gardena	664	Farmers and Merchants Bank of Gardena	330
Garden Grove	704	Citizens Bank of Garden Grove	365
Gilroy	25	Bank of Italy (Branch)	15
Gilroy	668	Mercantile Trust Company of California (Branch)	333
Glendale	745	Community Savings and Commercial Bank of Glendale, The	392

Location	Number	Name	Page
Glendale	589	Glendale Savings Bank	
Glendale	691	Glendale State Bank	270
Glendale	228	Pacific-Southwest Trust & Savings Bank (two Branches)	256
Glendale	123	Security Trust & Savings Bank (Branch)	118
Glendale	793	Federal Commercial and Savings Bank of Glendale and one Branch	62
Glendora	96	Glendora Bank	436
Glendora	429	The First Savings Bank of Glendora	54
Gonzales	637	Monterey County Bank (Branch)	200
Grass Valley	217	Nevada County Bank	309
Greenville	541	Indian Valley Bank	110
Gridley	25	Bank of Italy (Branch)	251
Grimes	54	Colusa County Bank (Branch)	15
Guadalupe	228	Pacific-Southwest Trust & Savings Bank (Branch)	35
Guerneville	358	Bank of Guerneville	118
Gustine	598	Bank of Gustine	167
Gustine	266	Bank of Newman (Branch)	286
Half Moon Bay	328	Bank of Half Moon Bay	129
Hanford	228	Pacific-Southwest Trust & Savings Bank (Branch)	154
Hanford	25	Bank of Italy (Branch)	118
Harbor City	723	Citizens Bank of Harbor City	15
Hawthorne	714	Hawthorne State Bank	379
Hayward	153	Bank of Haywards	372
Hayward	25	Bank of Italy (Branch)	80
Hayward	531	State Bank (Branch)	15
Healdsburg	551	Farmers and Mechanics Savings Bank of Healdsburg	246
Healdsburg	557	Healdsburg Savings Bank	255
Hemet	407	Farmers and Merchants Bank	257
Hermosa Beach	579	First Bank of Hermosa Beach and one Branch	188
Highland	293	First Bank of Highland	271
Hillmar	400	Commercial Bank of Turlock (Branch)	141
Hollister	25	Bank of Italy (Branch)	184
Hollister	171	Hollister Savings Bank (See Los Angeles)	15
Hollywood			83
Holtville	514	The Holtville Bank	
Hopland	575	Bank of Hopland	235
Hueoeme	125	Bank of Hueneme	267
Hughson	502	The Bank of Hughson	65
Huntington Beach, Los Angeles	123	Security Trust & Savings Bank (Branch)	227
Huntington Beach	774	Home State Bank of Huntington Beach	62
Huntington Park	441	Hellman Commercial Trust and Savings Bank, Los Angeles (Branch)	419
Huntington Park	228	Pacific-Southwest Trust and Savings Bank (Branch)	205
Huntington Park	772	Huntington Park State Bank	118
City of Hyde Park	123	Security Trust & Savings Bank (Branch)	417
Imperial	397	Farmers and Merchants Bank of Imperial	62
Independence	538	Inyo County Bank (Branch)	183
Inglewood	123	Security Trust & Savings Bank (Branch)	219
Inglewood	660	Inglewood Savings Bank	62
Inglewood	785	(See Lennox)	327
Irvington	577	California Trust and Savings Bank (Branch)	
Isleton	634	The Bank of Alameda County (Branch)	268
Jackson	648	Bank of Isleton	307
Jamestown	202	Bank of Amador County	318
Kennett	566	First Bank of Jamestown	104
Kelseyville	534	First Savings Bank of Shasta County (Branch)	261
Kerman	75	Farmers Savings Bank (Branch)	217
King City	228	Pacific-Southwest Trust & Savings Bank (Branch)	42
King City	25	Bank of Italy (Branch)	118
Kingsburg	637	Monterey County Bank (Branch)	15
Knights Landing	515	Kingsburg Bank	309
La Habra	25	Bank of Italy (Branch)	236
La Habra	677	Citizens Commercial and Savings Bank of La Habra	15
La Jolla	639	Southern Trust and Commerce Bank (Branch)	344
Lakeport	75	Farmers Savings Bank	311
Lakeport	68	The Bank of Lake	42
La Mesa	713	LakeSide Commercial and Savings Bank	40
Lancaster	472	Bank of La Mesa	371
Laguna Beach	619	Antelope Valley Bank	214
Larkspur	778	Citizens Bank of Laguna Beach	298
La Verne	668	Mercantile Trust Company of California (Branch)	422
La Verne	621	The Farmers and Merchants Bank of La Verne	333
Le Grand	585	Le Grand Bank	299
Lemon Cove	659	First Bank of Lemon Cove	276
Lemoore	718	Bank of Lemoore	326
Lemoore	228	Pacific-Southwest Trust & Savings Bank (Branch)	375
Lennox	785	Lennox State Bank	118
Lincoln	615	Bank of Western Placer	429
Lincoln	237	The Bank of Lincoln	295
Lin Isay	485	The Lindsay Savings Bank	123
Lin Isay	228	Pacific-Southwest Trust & Savings Bank (Branch)	220
Live Oak	25	Bank of Italy (Branch)	118
Livermore	25	Bank of Italy (Branch)	15
Livermore	432	The American Bank (Branch)	15
Livingston	601	First Bank of Livingston	201
			287

Location	Number	Name	Page
Lockeford	203	Union Safe Deposit Bank (Branch)	105
Lodi	493	Central Savings Bank of Lodi, California	186
Lodi	626	Farmers and Merchants Bank of Lodi, California	303
Loleta	461	Bank of Loleta	210
Lomita	665	State Bank of Lomita	331
Lompoc	25	Bank of Italy (Branch)	15
Lompoc	228	Pacific-Southwest Trust and Savings Bank (Branch)	118
Lompoc	538	Inyo County Bank (Branch)	15
Lone Pine	25	Bank of Italy (three Branches)	249
Long Beach	776	Citizens State Bank of Long Beach	420
Long Beach	427	Farmers & Merchants Bank of Long Beach and one Branch	199
Long Beach	N.T. 17	The California National Bank	469
Long Beach	674	Farmers and Merchants Trust Company of Long Beach	310
Long Beach	N.T. 11	The First National Bank of Long Beach	291
Long Beach	699	Marine Trust and Savings Bank and two Branches	118
Long Beach	228	Pacific-Southwest Trust & Savings Bank (five Branches)	62
Long Beach	123	Security Trust & Savings Bank (three Branches)	328
Long Beach	662	Western Savings Bank	400
Long Beach	753	Union State Bank	278
Loomis	587	Bank of Loomis	278
Los Alamos	228	Pacific-Southwest Trust & Savings Bank (Branch)	118
Los Angeles	787	Arroyo Seco State Bank	430
Los Angeles	761	Bank of America and one Branch	407
Los Angeles	25	Bank of Italy (five Branches)	15
Los Angeles	364	Bank of San Pedro	169
Los Angeles	747	Belvedere State Bank	394
Los Angeles	666	California Bank and thirty-four Branches	332
Los Angeles	729	Central Commercial and Savings Bank of Los Angeles, L. A. County	381
Cahuenga Township (L. A.)	684	California Trust Company	350
Los Angeles	388	Citizens State Bank of Sawtelle, California	179
Los Angeles	388	Citizens State Bank of Sawtelle, California (Branch, Palma)	179
Los Angeles	388	Citizens State Bank of Sawtelle, California (Westgate Branch)	179
Los Angeles	525	Citizens Trust and Savings Bank and nineteen Branches	241
Los Angeles	N.T. 3	Farmers and Merchants National Bank	452
Los Angeles	N.T. 18	Commercial National Bank	470
Los Angeles	742	Federal Trust and Savings Bank of Hollywood	389
Los Angeles	798	General Motors Acceptance Corporation	443
Los Angeles	376	Harbor Commercial Savings Bank	174
Los Angeles	441	Hellman Commercial Trust and Savings Bank and twenty-five Branches	205
Los Angeles	710	Hollywood State Bank	369
Los Angeles	724	Los Angeles Trust and Safe Deposit Company	380
Los Angeles	782	Manchester-Moneta Avenue State Bank	426
Los Angeles	892	Northeast Bank of Los Angeles	446
Los Angeles	228	Pacific-Southwest Trust and Savings Bank and thirty-five Branches	118
Los Angeles	803	Peoples Bank and Trust Company	447
Los Angeles	703	Seaboard Commercial and Savings Bank	361
Los Angeles	123	Security Trust & Savings Bank and twenty-three Branches	62
Los Angeles	746	Southwest State Bank (San Antonio Township)	393
Los Angeles	779	Santa Monica Boulevard State Bank	423
Los Angeles	719	Second Avenue State Bank	376
Los Angeles	434	The Spalding Company	202
Los Angeles	200	Title Guarantee and Trust Company	102
Los Angeles	192	Title Insurance and Trust Company	100
Los Angeles	738	Whittier Boulevard State Bank	386
Los Angeles	610	Union Bank and Trust Company of Los Angeles	293
Los Angeles	763	West Adams State Bank	409
Los Angeles	731	West Side State Bank	333
Los Angeles	10	Yokohama Specie Bank, Limited (Branch)	12
Los Angeles	757	York Boulevard State Bank	405
Los Angeles	346	Bank of Los Banos	162
Los Angeles	25	Bank of Italy (Branch)	15
Los Banos	668	Mercantile Trust Company of California (Branch)	333
Los Banos	93	Bank of Los Gatos	53
Los Gatos	309	Sierra Valley Bank	178
Loyalton	584	Farmers and Merchants Bank of Compton (Branch)	275
Lynwood	25	Bank of Italy (Branch)	15
Madera	730	State Bank of Manhattan Beach	382
Manhattan Beach	614	Bank of Manteca	315
Manteca	513	Security Trust Company (Branch)	233
Mariocopa	61	Bank of Martinez	38
Martinez	432	The American Bank (Branch)	201
Martinez	25	Bank of Italy (Branch)	15
Marysville	122	Decker Jewett Bank	61
Marysville	135	Northern California Bank of Savings	72
Marysville	311	The Stanford Bank (Branch)	149
Mayfield	734	First Bank of Maywood	385
Maywood	746	Southwest State Bank (Branch)	393
Maxwell	54	Colusa County Bank (Branch)	35
Mendocino City	692	The Fort Bragg Commercial Bank (Branch)	357
Merced	25	Bank of Italy (Branch)	15
Merced	76	Merced Security Savings Bank	43

Location	Number	Name	Page
Mill Valley	409	Bank of Mill Valley	190
Milpitas	530	Bank of Milpitas	215
Modesto	432	American Bank, The (Branch)	201
Modesto	25	Bank of Italy (Branch)	15
Modesto	319	Modesto Savings Bank	151
Modesto	78	United Bank and Trust Company of California (Branch)	46
Modesto	84	The Modesto Bank	44
Moneta	508	Moneta Commercial Bank	231
Monrovia	273	The Granite Savings Bank	131
Monterey	123	Security Trust & Savings Bank (two Branches)	62
Montague	394	Montague Banking Company	180
Montebello	123	Security Trust & Savings Bank (Branch)	62
Montebello	777	First State Bank of Montebello	421
Monterey	25	Bank of Italy (Branch)	15
Monterey Park	781	Monterey Park Commercial & Savings Bank	425
Montrose	751	Montrose State Bank	398
Monte Rio	358	Bank of Guerneville (Branch)	167
Moorpark	678	American Commercial & Savings Bank	345
Morgan Hill	355	Bank of Morgan Hill	165
Napa	25	Bank of Italy (Branch)	15
Napa	57	Bank of Napa	36
National City	639	Southern Trust and Commerce Bank (Branch)	311
Needles	484	Monaghan and Murphy Bank	219
Needles	134	San Bernardino Valley Bank (Branch)	71
Nevada City	217	Nevada County Bank (Branch)	110
Newcastle	111	Placer County Bank (Branch)	58
Newcastle	476	Central Bank of California (Branch)	216
Newark	531	State Bank (Branch)	246
Newhall	638	San Fernando Valley Savings Bank (Branch)	310
Newman	266	Bank of Newman	129
Newman	668	Mercantile Trust Company of California (Branch)	333
Newport Beach	739	Bank of Balboa	387
Niles	634	The Bank of Alameda County (Branch)	307
North Long Beach	25	Bank of Italy (Branch)	15
North Sacramento	577	California Trust and Savings Bank (Branch)	268
Norwalk	375	Bank of Norwalk	173
Norwalk	783	Norwalk Commercial and Savings Bank	427
Novato	594	Novato Bank	283
Oakdale	78	United Bank and Trust Company of California (Branch)	44
Oakdale	371	Stanislaus County Savings Bank	170
Oakland	432	American Bank, The, and four Branches	201
Oakland	36	Banca Popolare Fugazi (Branch)	24
Oakland	25	Bank of Italy (seven Branches)	15
Oakland	185	Bank of San Leandro (Branch)	98
Oakland	N. T. 2	Central National Bank	450
Oakland	159	Central Savings Bank of Oakland and one Branch	81
Oakland	744	Commercial Trust and Savings Bank of Oakland	391
Oakland	182	Farmers and Merchants Savings Bank of Oakland, California	95
Oakland	46	The Oakland Bank and nine Branches	31
Oakland	668	Mercantile Trust Company of California (Branch)	333
Ojai	396	Ojai State Bank	182
Oakley	671	Bank of Oakley	337
Ocean Park	228	Pacific-Southwest Trust & Savings Bank and two Branches	118
Ocean Park	758	Citizens State Bank of Santa Monica (Branch)	406
Ontario	137	Enclid Savings Bank	75
Ontario	25	Bank of Italy (Branch)	15
Orange	377	Orange Savings Bank	175
Orange	395	The Security Savings Bank of Orange	181
Orange	769	First Commercial Bank of Orange	414
Orcutt	228	Pacific-Southwest Trust & Savings Bank (Branch)	118
Orland	694	The Bank of Orland	359
Oroville	177	Bank of Oroville	91
Oroville	25	Bank of Italy (Branch)	15
Oxnard	343	Bank of A. Levy, Incorporated	160
Oxnard	228	Pacific-Southwest Trust & Savings Bank (Branch)	118
Pacific Grove	282	Bank of Pacific Grove	136
Pacific Grove	124	The Bank of E. Cooke Smith	64
Palmdale	619	Antelope Valley Bank (Branch)	298
Palms		(See Los Angeles)	
Palo Alto	180	The Bank of Palo Alto	93
Palo Alto	311	The Stanford Bank	149
Pasadena	573	Citizens Savings Bank of Pasadena	266
Pasadena	770	Commercial Bank of Pasadena	415
Pasadena	226	First Trust and Savings Bank of Pasadena and 1 two Branches	116
Pasadena	784	East Pasadena State Bank	428
Pasadena	228	Pacific-Southwest Trust & Savings Bank (two Branches)	118
Pasadena	123	Security Trust & Savings Bank (two Branches)	62
Pasadena	402	State Bank of Pasadena and one Branch	185
Paso Robles	25	Bank of Italy (Branch)	15
Patterson	266	Bank of Newman (Branch)	129
Patterson	670	Commercial Bank	336
Penngrove	623	Central Commercial and Savings Bank (Branch)	300
Perris	470	Bank of Perris	213

Location	Number	Name	Page
Petaluma	25	Bank of Italy (Branch)	15
Petaluma	53	Petaluma Savings Bank and one Branch	34
Petaluma	668	Mercantile Trust Company of California (Branch)	333
Pine Knot	228	Pacific-Southwest Trust & Savings Bank (Branch)	118
Pinole	356	Bank of Pinole	166
Piru	353	Fillmore State Bank (Branch)	164
Pittsburg	668	Mercantile Trust Company of California (Branch)	333
Placerville	239	El Dorado County Bank	124
Placentia	633	Placentia Savings Bank	306
Pleasanton	183	Bank of Pleasanton	96
Pleasanton	583	Amador Valley Savings Bank	274
Plymouth	202	Bank of Amador County (Branch)	104
Point Arena	338	Bank of Point Arena	157
Point Reyes	186	The Dairymen's Coast Bank (Branch)	99
Pomona	302	Pomona Commercial and Savings Bank	145
Pomona	379	State Bank of Pomona	176
Pomona	755	American Savings Bank of Pomona	403
Port Costa	356	Bank of Pinole (Branch)	166
Porterville	228	Pacific-Southwest Trust & Savings Bank (Branch)	118
Porterville	740	The Home Bank	388
Portola	276	Plumas County Bank (Branch)	133
Princeton	51	Colusa County Bank (Branch)	35
Puente	636	Puente Savings Bank	308
Quincy	276	Plumas County Bank	133
Ramona	527	The State Bank of Ramona	244
Randsburg	743	First Bank of Johannesburg	390
Red Bluff	72	Bank of Tehama County	41
Redding	534	The First Savings Bank of Shasta County	247
Redding	487	The Redding Savings Bank	221
Redlands	441	Hollman Commercial Trust and Savings Bank (Branch)	205
Redlands	228	Pacific-Southwest Trust & Savings Bank (Branch)	118
Redondo Beach	344	Redondo Savings Bank	161
Redondo Beach	711	The Farmers & Merchants Savings Bank of Redondo	370
Redondo Beach	780	American Commercial and Savings Bank of Redondo Beach	424
Redwood City	25	Bank of Italy (Branch)	15
Redwood City	286	San Mateo County Savings Bank	138
Reedley	25	Bank of Italy (Branch)	15
Reseda	752	Reseda State Bank	399
Rialto	265	The San Bernardino County Savings Bank (Branch)	128
Richmond	668	Mercantile Trust Company of California (three Branches)	333
Richmond	360	The Mechanics Bank of Richmond	168
Rio Vista	297	Bank of Rio Vista	144
Rio Vista	749	The Delta Bank	396
Ripon	492	Bank of Ripon	222
Riverside	422	Citizens Bank of Arlington	196
Riverside	441	Hellman Commercial Trust and Savings Bank (Branch)	205
Riverside	408	Security Savings Bank of Riverside	189
Rivera	493	Rivera State Bank	223
Rodeo	356	Bank of Pinole (Branch)	166
Roseville	260	Roseville Banking Company	127
Sacramento	25	Bank of Italy (Branch)	15
Sacramento	796	Bank of Sacramento	440
Sacramento	577	California Trust and Savings Bank and one Branch	268
Sacramento	N.T. 5	Capital National Bank	454
Sacramento	475	Citizens Bank of Sacramento	215
Sacramento	143	Farmers and Mechanics Bank	77
Sacramento	N.T. 6	National Bank of D. O. Mills and Company, The	456
Sacramento	420	Nippon Bank	194
Sacramento	85	Peoples Bank, The	47
Sacramento	78	United Bank and Trust Company of California (four Branches)	41
St. Helena	89	Bank of St. Helena, The	50
St. Helena	170	First Savings Bank of St. Helena	87
Salinas	637	Monterey County Bank	309
Salinas	62	Salinas City Bank	37
Salinas	25	Bank of Italy (Branch)	15
San Andreas	720	Central Bank of Calaveras	377
San Anselmo	668	Mercantile Trust Company of California (two Branches)	333
San Bernardino	221	California State Bank of San Bernardino	115
San Bernardino	265	San Bernardino County Savings Bank, The	128
San Bernardino	134	San Bernardino Valley Bank	71
San Bernardino	441	Hellman Commercial Trust and Savings Bank (Branch)	205
San Bruno	651	California Bank of San Mateo County	324
San Diego	25	Bank of Italy (Branch)	15
San Diego	108	San Diego Savings Bank, The	56
San Diego	596	Security Commercial & Savings Bank of San Diego	283
San Diego	639	Southern Trust & Commerce Bank	311
San Diego	604	Union Trust Company of San Diego	288
San Diego	423	University Avenue Bank	197
San Diego	751	The First Trust and Savings Bank of San Diego and one Branch	401
San Dimas	524	San Dimas Savings Bank	240
San Fernando	638	San Fernando Valley Savings Bank, The	310
San Fernando	228	Pacific-Southwest Trust Savings Bank (Branch)	118
San Fernando	788	Bank of San Fernando	431

Location	Number	Name	Page
San Francisco	43	Anglo-California Trust Company and five Branches	28
San Francisco	794	American Bank of San Francisco and one Branch	437
San Francisco	36	Banca Popolare Fugazi and one Branch	24
San Francisco	25	Bank of Italy and seventeen Branches	15
San Francisco	N.T. 1	Bank of California National Association, The	448
San Francisco	654	Bank of Montreal, The	322
San Francisco	642	British-American Bank	314
San Francisco	27	Canadian Bank of Commerce, The	20
San Francisco	41	Canton Bank	27
San Francisco	647	Commercial Bank of Spanish America, Limited	317
San Francisco	N.T. 16	Crocker National Bank	467
San Francisco	7	Donohoe-Kelly Banking Company	9
San Francisco	40	First Federal Trust Company	25
San Francisco	12	French-American Bank, The, and two Branches	7
San Francisco	655	General Motors Acceptance Corporation	323
San Francisco	2	Hibernia Savings and Loan Society, The	17
San Francisco	468	Hongkong and Shanghai Banking Corporation	212
San Francisco	8	Humboldt Bank and one Branch	10
San Francisco	30	International Banking Corporation	21
San Francisco	31	Italian-American Bank and two Branches	22
San Francisco	689	Liberty Bank	355
San Francisco	668	Mercantile Trust Company of California and twenty-eight Branches	333
San Francisco	35	Mission Bank, The	14
San Francisco	6	Mission Savings Bank, The	23
San Francisco	628	San Francisco Savings and Loan Society, The, and four Branches	8
San Francisco	78	Sumitomo Bank, The, Limited	304
San Francisco	10	United Bank and Trust Company of California	44
San Francisco	797	Yokohama Specie Bank, Limited	12
San Juan	25	Wells Fargo Bank & Union Trust Co. and one Branch	441
San Gabriel	616	Bank of Italy (Branch)	15
Sanger	558	Bank of San Gabriel and one Branch	296
Sanger	25	Commercial Bank of Sanger	258
San Jacinto	326	Bank of Italy (Branch)	15
San Jose	25	First Savings Bank of San Jacinto	243
San Jose	517	Bank of Italy (Branch)	15
San Jose	659	Bank of San Jose	253
San Jose	668	Growers Bank	335
San Jose	156	Mercantile Trust Company of California (Branch)	333
San Jose	234	Security Savings Bank of San Jose	81
San Juan Capistrano	800	Security State Bank of San Jose, California	122
San Leandro	185	First State Bank of San Juan Capistrano	445
San Leandro	531	Bank of San Leandro	98
San Luis Obispo	683	State Bank	246
San Luis Obispo	25	Citizens State Bank of San Luis Obispo	349
San Luis Obispo	228	Bank of Italy (Branch)	15
San Mateo	25	Pacific-Southwest Trust & Savings Bank (Branch)	118
San Miguel	25	Bank of Italy (Branch)	15
San Pedro	25	Bank of Italy (Branch)	15
San Rafael	511	(See Los Angeles)	
San Rafael	668	Bank of San Rafael	232
San Rafael	685	Mercantile Trust Company of California (Branch)	333
Santa Ana	651	Tamalpais Bank	352
Santa Ana	N.T. 15	Farmers and Merchants Savings Bank of Santa Ana	320
Santa Ana	126	First National Bank	465
Santa Ana	228	Orange County Trust and Savings Bank	66
Santa Barbara	36	Pacific-Southwest Trust & Savings Bank (Branch)	118
Santa Barbara	250	Banca Popolare Fugazi (Branch)	24
Santa Barbara	N.T. 10	Central Bank, The, and one Branch	126
Santa Barbara	228	County National Bank and Trust Company	460
Santa Barbara	N.T. 8	Pacific-Southwest Trust & Savings Bank (Branch)	118
Santa Clara	25	First National Bank	458
Santa Clara	668	Bank of Italy (Branch)	15
Santa Cruz	112	Mercantile Trust Company of California (Branch)	333
Santa Cruz	175	City Savings Bank	59
Santa Cruz	51	Peoples Savings Bank	89
Santa Fe Springs	756	Santa Cruz Bank of Savings and Loan	33
Santa Maria	228	Bank of Santa Fe Springs	401
Santa Maria	223	Pacific-Southwest Trust & Savings Bank (Branch)	118
Santa Monica	666	Valley Savings Bank	111
Santa Monica	758	California Bank (Branch)	332
Santa Monica	519	Citizens State Bank of Santa Monica	406
Santa Monica	228	Marine Bank of Ocean Park	239
Santa Monica	123	Pacific-Southwest Trust & Savings Bank (Branch)	118
Santa Paula	228	Security Trust & Savings Bank (Branch)	62
Santa Rosa	25	Pacific-Southwest Trust & Savings Bank (two Branches)	118
Santa Rosa	622	Bank of Italy (Branch)	75
Santa Rosa	138	Central Commercial and Savings Bank (Branch)	300
Santa Rosa	668	Exchange Bank	76
Saratoga	668	Mercantile Trust Company of California (Branch)	333
Saticoy	228	Mercantile Trust Company of California (Branch)	333
Sausalito	413	Pacific-Southwest Trust & Savings Bank (Branch)	118
Sawtelle		Bank of Sausalito	192
		(See Los Angeles)	

Location	Number	Name	Page
Sebastopol	283	Anal Savings Bank, The	140
Sebastopol	494	Sebastopol Savings Bank	224
Seal Beach	750	California State Bank of Seal Beach	397
Selma	340	Selma Savings Bank	158
Selma	25	Bank of Italy (Branch)	15
Sherman	767	First State Bank of Sherman	412
Shafter	25	Bank of Italy (Branch)	15
Sierra Madre	721	Sierra Madre Savings Bank	378
Sisson	789	Bank of Mt. Shasta	432
Smith River	687	Smith River Bank	353
Soledad	62	Salinas City Bank (Branch)	37
Solvang	590	Santa Ynez Valley Bank	280
Sonoma	622	Central Commercial and Savings Bank (Branch)	300
Sonoma	668	Mercantile Trust Company of California (Branch)	333
Sonora	206	Tuolumne County Bank	106
South Pasadena	764	Home Commercial and Savings Bank of South Pasadena	410
South Pasadena	123	Security Trust & Savings Bank (Branch)	62
South San Francisco	333	Bank of South San Francisco	156
Standish	181	Bank of Lassen County (Branch)	94
Strathmore	228	Pacific-Southwest Trust & Savings Bank (Branch)	118
Stockton	25	Bank of Italy (Branch)	15
Stockton	88	City Bank	49
Stockton	269	Commercial and Savings Bank of Stockton	130
Stockton	78	United Bank and Trust Company of California (Branch)	11
Stockton	45	Stockton Savings and Loan Bank, The	30
Stockton	203	Union Safe Deposit Bank	105
Suisun	325	Solano County Savings Bank	153
Sunnyvale	25	Bank of Italy (Branch)	15
Susanville	181	Bank of Lassen County	94
Susanville	559	Lassen Industrial Bank	259
Sutter Creek	202	Bank of Amador County (Branch)	101
Taft	25	Bank of Italy (Branch)	15
Taft	513	Security Trust Company (Branch)	233
Taft	748	State Bank of Taft	365
Tehachapi	178	Bank of Tehachapi	92
Thermal	682	Coachella Valley State Bank	348
Tipton	680	Farmers State Bank (Branch)	317
Tonames	186	The Dairyman's Coast Bank (Branch)	99
Torrance	733	State Exchange Bank	384
Township of San Antonio		(See Los Angeles)	
Tracy	25	Bank of Italy (Branch)	15
Tracy	432	The American Bank (Branch)	201
Truckee	476	Central Bank of California (Branch)	216
Tulare	680	Farmers State Bank	347
Tulare	228	Pacific-Southwest Trust & Savings Bank (Branch)	118
Tujunga	695	Tujunga Valley Bank	360
Turlock	400	Commercial Bank of Turlock	184
Turlock	406	People's State Bank	187
Turlock	715	Security State Bank of Turlock	373
Ukiah	287	Commercial Bank of Ukiah	139
Ukiah	281	Savings Bank of Mendocino County	137
Upland	380	Citizens Savings Bank of Upland	177
Upper Lake	693	Bank of Upper Lake	358
Vacaville	25	Bank of Italy (Branch)	15
Vacaville	503	Vacaville Savings Bank, The	228
Vallejo	622	Central Commercial and Savings Bank	300
Vallejo	466	First Savings Bank	211
Vallejo	129	Vallejo Bank of Savings, The	68
Valley Ford	186	Dairyman's Coast Bank, The	99
Van Nuys	696	Bank of Van Nuys	361
Van Nuys	666	California Bank (Branch)	332
Venice	228	Pacific-Southwest Trust & Savings Bank (Branch)	118
Venice	342	Venice Savings Bank	159
Venice	705	State Bank of Venice	366
Ventura	25	Bank of Italy (Branch)	15
Ventura	304	Home Savings Bank of Ventura	147
Vernon	441	Hellman Commercial Trust and Savings Bank (Branch)	205
Visalia	25	Bank of Italy (Branch)	15
Visalia	228	Pacific-Southwest Trust & Savings Bank (Branch)	118
Walnut Creek	372	San Ramon Valley Bank	171
Walnut Grove	595	Bank of Alex Brown	284
Walnut Park	717	Walnut Park Bank	374
Wasco	25	Bank of Italy (Branch)	15
Waterford	676	Commercial and Savings Bank	343
Watsonville	116	Pajaro Valley Savings Bank	60
Watsonville	25	Bank of Italy (Branch)	15
Watts	645	Farmers and Merchants Bank of Watts	316
Weaverville	216	Trinity County Bank	109
Westgate		(See Los Angeles)	
Westmoreland	228	Pacific-Southwest Trust & Savings Bank (Branch)	118
Wheatland	25	Bank of Italy (Branch)	15
Whittier	279	Home Savings Bank of Whittier	134
Whittier	228	Pacific-Southwest Trust & Savings Bank (Branch)	118

Location	Number	Name	Page
Whittier.....	275	Whittier Savings Bank.....	132
Williams.....	176	Bank of Williams.....	90
Willits.....	296	Bank of Willits.....	113
Willows.....	86	Bank of Willows.....	48
Willows.....	518	Glenn County Bank, The.....	238
Wilmington.....		(See Los Angeles)	
Winters.....	411	Citizens Bank of Winters.....	191
Winters.....	535	Savings Bank of Winters.....	248
Woodland.....	91	Bank of Yolo, The.....	52
Woodland.....	163	Yolo County Savings Bank.....	86
Woodland.....	25	Bank of Italy (Branch).....	15
Yreka.....	478	First Savings Bank of Siskiyou County.....	218
Yreka.....	90	Siskiyou County Bank.....	51
Yuba City.....	553	Savings Bank of Sutter County.....	256
Zelzah.....	699	Bank of Zelzah.....	363

GENERAL INDEX.

	Page
Introductory Letter.....	3
Statements of Condition of State Banks as of June 30, 1924.....	7
Statements of Condition of Trust Departments of National Banks as of June 30, 1924	448
Deposits Unclaimed for More than Twenty Years—State Banks.....	475
Receipts and Expenditures for Fiscal Year, July 1, 1923, to June 30, 1924.....	506
Names and Compensation of Officers and Employees.....	506
Miscellaneous Changes in Banks, July 1, 1923, to June 30, 1924.....	507
New Banks Authorized, July 1, 1923, to June 30, 1924.....	509
Branch Offices Authorized, July 1, 1923, to June 30, 1924.....	509
Banks Authorized to Make Collection of Savings from School Children, July 1, 1923, to June 30, 1924.....	511
National Banks Authorized to do a Trust Business, July 1, 1923, to June 30, 1924	514
Statements of Banks in Liquidation.....	516
Alphabetical Index of Banks.....	521
Geographical Index of Banks.....	527
Tabulated Statement of Reports of Condition of September 14, 1923.....	Folder
Tabulated Statement of Reports of Condition of December 31, 1923.....	Folder
Tabulated Statement of Reports of Condition of March 31, 1924.....	Folder
Tabulated Statement of Reports of Condition of June 30, 1924.....	Folder

o

TWENTY-FIRST BIENNIAL REPORT

OF THE

Bureau of Labor Statistics

OF THE

STATE OF CALIFORNIA

1923 - 1924

WALTER G. MATHEWSON, Commissioner
STATE BUILDING, SAN FRANCISCO



CALIFORNIA STATE PRINTING OFFICE
JOHN E. KING, State Printer
SACRAMENTO, 1925

TABLE OF CONTENTS

	Page
LETTER OF TRANSMITTAL.....	4
ACKNOWLEDGMENT.....	5
PERSONNEL.....	6
FINANCIAL STATEMENT.....	8
LIST OF TABLES.....	11
LIST OF CHARTS.....	12

Part I.

THE ADMINISTRATION AND ENFORCEMENT OF LABOR LAWS.

INTRODUCTION.....	13
SUMMARY OF FACTS.....	14
RECOMMENDATIONS.....	16
COMPLAINTS AGAINST LABOR LAW VIOLATIONS.....	20
Distribution of Complaints.....	24
Complaints Against Private Employment Agencies.....	29
Complaints Against Eight-Hour Law Violations.....	31
COLLECTION OF UNPAID WAGES.....	33
Sizes of Wage Complaints.....	38
Occupations of Wage Complainants.....	42
Savings to the Workers of the State.....	43
Civil Actions in Wage Complaints.....	44
COURT DECISIONS RELATING TO OUR WAGE LAWS.....	47
WAGES OF ALASKA CANNERY HANDS.....	49
CRIMINAL PROSECUTIONS.....	52
THE STATE FREE PUBLIC EMPLOYMENT BUREAUS.....	53
Number of Jobs Filled.....	53
Industries Served.....	56
Labor Requested and Labor Supplied.....	58
Cost Per Job.....	59
Savings to Workers.....	59
PRIVATE EMPLOYMENT AGENCIES.....	60
THE TEN PER CENT LAW.....	68
The Injunction.....	69
The Superior Court Decision.....	69
The Supreme Court Decision.....	71
The Economic Argument in Support of the Ten Per Cent Law.....	73
TRADE AND MOVIE SCHOOLS.....	83
Movie Make-up Schools.....	87
Methods Employed by Movie Schools.....	87
CHILD LABOR IN CALIFORNIA.....	89
Counties and Crops Covered in the Bureau's Investigation.....	89
Summary of Findings and Recommendations.....	89
Child Labor and School Attendance.....	90
Children in Asparagus, Cotton and Walnuts.....	90
Children in the Fruit Crops.....	93
Children of the Migratory Families.....	95
Nationalities of the Fathers of Migratory Families.....	97
Retardation of Migratory Children.....	100
Arrests and Prosecutions.....	101
Trend of Child Labor in California.....	102
Working Permits.....	103
Permits to Children Engaged in Agricultural Pursuits.....	105
Children Under School Age.....	105
Work Before School Hours.....	105
Number of Children in Agriculture.....	106
Number of Children in Other Occupations.....	107
Children on the Stage.....	116
Summary of California Child Labor Laws.....	117

Part II.

STATISTICS OF EMPLOYMENT AND WAGES.

THE CALIFORNIA LABOR MARKET BULLETIN.....	123
STRIKES AND LOCKOUTS.....	125
EARNINGS OF CALIFORNIA WAGE-EARNERS.....	127
CHANGES IN THE COST OF LIVING.....	132
UNION SCALES OF WAGES AND HOURS OF LABOR.....	135

Part III.

STATISTICS OF THE STATE FREE PUBLIC EMPLOYMENT BUREAUS.

Page 173

Part IV.

STATISTICS OF MANUFACTURES.

Page 217

LETTER OF TRANSMITTAL.

STATE BUREAU OF LABOR STATISTICS,
SAN FRANCISCO, December 24, 1924.

His Excellency, FRIEND WM. RICHARDSON,
Governor of California.

SIR: I have the honor of submitting to you the Twenty-first Biennial Report of this Bureau.

Respectfully,

WALTER G. MATHEWSON,
Commissioner.

ACKNOWLEDGMENT.

I desire to express my thanks to the employers and organized workers of the state who have cooperated with this bureau in the performance of its functions. I also desire to express my appreciation of the splendid services rendered by members of my staff in the performance of their respective duties.

WALTER G. MATHEWSON,
Commissioner.

PERSONNEL OF THE BUREAU OF LABOR STATISTICS.

WALTER G. MATHEWSON.....COMMISSIONER

SAN FRANCISCO:

LOUIS BLOCH.....Statistician and Chief Examiner
 JOHN P. DENEHY.....Deputy Commissioner
 ARTHUR L. JOHNSON.....Attorney-Deputy Commissioner
 HARRY GORMAN.....Field Agent
 EDWARD F. GALLATIN.....Deputy
 KATHERINE KELLY.....Secretary
 SARAH BYRNE.....Agent
 FLORENCE BURNS.....Stenographer
 EVELYN CORBETT.....Stenographer
 RUTH LONG.....Stenographer
 MILDRED MILLER.....Stenographer-Clerk
 GERTRUDE LACHMAN.....Statistical Assistant

LOS ANGELES:

WILLIAM E. STEINECK.....Deputy Commissioner
 THOMAS BARKER.....Deputy
 MRS. M. M. LYON.....Deputy
 CHAS. F. LOWY.....Attorney-Deputy Commissioner
 GLADYS McCLEARY.....Stenographer
 LOUISE WILLEMS.....Stenographer

OAKLAND:

WM. H. URMY.....Deputy Commissioner
 FRIEDA WANSNER.....Stenographer

SACRAMENTO:

FRANCIS H. WHITE.....Deputy Commissioner
 ANNA E. PURDY.....Stenographer-Agent
 VIVIAN LITTLEFIELD.....Stenographer

SAN DIEGO:

STANLEY M. GUE.....Deputy Commissioner
 MARTHA MOORE.....Agent

FRESNO:

L. B. MALLORY.....Deputy Commissioner
 LOIS G. FRISBEE.....Stenographer

FREE EMPLOYMENT BUREAUS.

SAN FRANCISCO:

J. H. MANNING.....	Manager
J. J. LANE.....	Assistant Manager
GEORGE E. HAGAN.....	Placement Clerk
MRS. L. M. HALL.....	Manager
MARY DEMPSEY.....	Placement Clerk
AILEEN CASEY.....	Placement Clerk
LORETTA CONNORS.....	Placement Clerk

LOS ANGELES:

JOHN A. GREENE.....	Manager
S. L. MAYER.....	Assistant Manager
L. W. BURDETTE.....	Placement Clerk
I. K. CARR.....	Placement Clerk
A. O. SANCHEZ.....	Placement Clerk
MRS. RUBY BELL.....	Manager
ALICE L. HOGAN.....	Placement Clerk
LUCY MALIN.....	Placement Clerk
IRENE L. POWERS.....	Placement Clerk
ALMA STONE.....	Placement Clerk

OAKLAND:

MRS. HELEN POWER.....	Manager
R. H. FINNELL.....	Manager
WM. J. QUIGLEY.....	Placement Clerk
GEORGE F. RYAN.....	Placement Clerk

SACRAMENTO:

A. G. ANDERSON.....	Manager
---------------------	---------

FRESNO:

WM. H. MAAS.....	Manager
BYRON SHERRY.....	Placement Clerk

SAN DIEGO:

R. A. MATHEWSON.....	Manager
----------------------	---------

SAN JOSE:

GEORGE MOJJDY.....	Deputy-Manager
T. F. GRAHAM.....	Assistant Manager

STOCKTON:

F. W. WATERMAN.....	Deputy-Manager
---------------------	----------------

BUREAU OF LABOR STATISTICS—STATEMENT OF INCOME AND EXPENDITURES FOR THE SEVENTY-FOURTH AND SEVENTY-FIFTH FISCAL YEARS AS OF JUNE 30, 1924.

Seventy-fourth Fiscal Year.

INCOME:

Appropriated:

Statutory salaries, Chapter 905—1921	\$17,200 00
Traveling and contingent, Chapter 905—1921	41,500 00
Free employment, Chapter 905—1921	95,000 00
Total	\$153,700 00

Departmental:

License fees—Private employment agencies:

Cities—First, first and one-half and second classes	\$16,200 00
Cities—Third and fourth class	3,600 00
All other cities and towns	470 00

Fines:

Violation of Eight Hour Law	185 00
Violation of Child Labor Law	50 00
Total	\$20,505 00

Total income \$174,205 00

EXPENDITURES:

Administrative and executive	\$25,319 47
Enforcement of labor laws	59,591 64
Free employment	93,347 27
Total expenditures	\$178,258 38

Excess expenditures over income \$4,053 38

Seventy-fifth Fiscal Year.

INCOME:

Appropriated:

Salaries of Commissioner and employees of Bureau of Labor Statistics, Chapter 121—1923	\$109,000 00
Support, Chapter 121—1923	34,500 00
Equipment, Chapter 121—1923	500 00
Total appropriated	\$144,000 00

EXPENDITURES:

Administrative and executive	\$18,663 88
Enforcement of labor laws	43,031 85
Free employment	77,994 05
Total	\$139,689 78

Excess income over expenditures *\$4,310 22

*Available for seventy-sixth fiscal year.

Departmental income:

License fees to private employment agencies:

Cities of first, first and one-half and second class	\$19,400 00
Cities of third and fourth class	3,500 00
All other cities and towns	510 00

Fines:

Violation of Eight Hour Law	75 00
Violation of Employment Agency Law	20 00

\$23,505 00

PART I.

THE ADMINISTRATION AND ENFORCEMENT
OF LABOR LAWS

LIST OF TABLES

	Page
Total number of complaints against alleged violations of labor laws filed with, and investigated by, the Bureau, from 1913 to 1924, by single years.....	20
Total number of complaints against alleged violations of labor laws filed with, and investigated by, the Bureau, 1913-1924, by biennial periods.....	22
Total number and per cent distribution of complaints against alleged violations of labor laws filed in all offices of the Bureau during the fiscal years 1923 and 1924.....	24
Number and per cent of wage complaints and of other complaints against violations of labor laws filed with, and investigated by, the Bureau from 1913 to 1924, by years.....	26
Total number of complaints against alleged violations of labor laws filed with, and investigated by, the Bureau during the fiscal years 1923 and 1924, by nature of complaint and by offices.....	28
Number of licenses issued and number of complaints against private employment agencies filed with, and investigated by the Bureau, fiscal years 1913 to 1924..	29
Number and disposition of claims filed against employment agencies from 1915 to 1924, inclusive.....	31
Number of complaints against violations of the eight-hour law for women filed with, and investigated by, the Bureau during the fiscal years 1922-1923 and 1923-1924, by industries.....	32
Number, per cent, and amount of wage claims collected by the Bureau during the ten fiscal years 1915 to 1924, by biennial periods.....	34
Number, per cent, and amount of wage claims collected by the Bureau during the ten fiscal years 1915 to 1924, by single years.....	36
Number and percentage distribution of 17,127 wage complaints filed with the San Francisco and Los Angeles offices of the Bureau during the biennial period ending June 30, 1924, according to the amount of money involved in the claims	39
Number and percentage distribution of 17,127 wage complaints filed with the San Francisco and Los Angeles offices of the Bureau during the biennial period ending June 30, 1924, according to the amount of money involved in the claims	40
Number and percentage distribution of 26,340 wage claims filed by male and female workers during the biennial period ending June 30, 1924, by industries and principal occupations.....	42
Civil cases brought to court on behalf of Bureau by Attorney Arthur L. Johnson, March 1, 1923, to July 26, 1924.....	45
Average amount paid to Alaska cannery hands each season upon arrival in San Francisco, from 1915 to 1923, inclusive.....	50
Number and earnings of men paid off on Alaska fishing boat crews in 1922 and 1923.....	50
Amount and percentage distribution of deductions made from the earnings of 1030 Alaska cannery hands in 1923.....	51
Number and per cent of wage earners employed in the Alaska fishing industry in 1919, 1920, 1921, and 1922, according to races.....	51
Number of criminal prosecutions brought and convictions secured by the Bureau, 1911-1912 to 1923-1924.....	52
Number and disposition of criminal prosecutions against labor law violations started by the Bureau during the fiscal years 1923 and 1924.....	52
Number and per cent of jobs filled by each of the several free public employment bureaus of the Bureau during the two fiscal years of 1922-1923 and 1923-1924	53
Number and per cent of jobs filled by the State Free Public Employment Offices during the fiscal years 1922-1923 and 1923-1924, by industries.....	57
Monthly placements made by the State Free Public Employment Offices during the calendar year 1924, compared with the average monthly placements during the five calendar years 1919 to 1923.....	57
Number of employment agencies licensed by the Bureau from April 1, 1924, to November 1, 1924, by classes of agencies.....	61
Number of licenses issued by the Bureau to private employment agencies each year from 1910 to 1924.....	61
Average total fees collected by private employment agencies for which information was secured, by classes of agencies, years 1922-1923 and 1923-1924.....	62
Number of positions furnished by private employment agencies, total fees collected, and average net fee per permanent and temporary positions, by classes of agencies, 1923 and 1924.....	63

LIST OF TABLES—Continued.

	Page
Private employment agencies in the State: Record for the year ending March 30, 1923.....	64
Private employment agencies in the State: Record for the year ending March 30, 1921.....	66
Number and percentage increase in private employment agencies in the State of California, from 1914 to 1922.....	74
Average total fees collected by private employment agencies, by classes of agencies, 1920-1921 and 1921-1922.....	75
Fees charged by teachers' agencies in California.....	76
Number of positions furnished and total fees charged by teachers' agencies in California, 1921-1922 and 1922-1923.....	76
Percentage distribution of positions furnished by eight teachers' agencies in California, in the year 1921-1922, by months.....	77
Fees charged compared with fees collected each month by two large teachers' agencies, 1922-1923.....	78
Number of commercial agencies charging specified percentages of applicants' first month's salaries as fees for supplying "permanent" positions.....	79
Comparison of fees and expenses of Community Placement Bureau, San Francisco, from January to July, 1923.....	80
Percentage distribution of expenses of Community Placement Bureau, San Francisco.....	80
Number and percentage distribution of placements made by Los Angeles commercial agencies, 1921-1922.....	82
Number and percentage distribution of placements made by San Francisco commercial agencies, 1921-1922.....	82
Nationality of fathers in 312 California fruit picking families, 1922.....	98
Extent of migration in 307 California fruit picking families, 1922.....	99
Age distribution of rural children in California, compared with age distribution of children in 312 fruit picking families in California.....	99
Ages of children in 312 California fruit picking families, 1922.....	100
Grammar school grades last attended by children of both sexes of 289 migratory fruit picking families.....	101
Number and per cent of increase in the total population of California children between 10 to 15 years of age compared with the number and per cent of increase in the total gainfully employed of the same age group: 1900-1920, by decades.....	102
Number and per cent of increase in the working permits issued to minors under 16 years of age: 1920-1921 to 1923-1924.....	103
Number and percentage distribution of working permits issued to children in the State of California during the two school years of 1922-1923 and 1923-1924, by ages.....	104
Number of working permits issued to children of school age during the school years of 1922-1923 and 1923-1924, by counties.....	104
Number and per cent of increase or decrease in the gainfully employed children 10 to 15 years of age in agricultural and non-agricultural pursuits: 1900-1920.....	106
Children of each sex 10 to 17 years of age engaged in each selected occupation, classified by years of age, in California for 1920.....	108
Distribution, by year of age, of the number of children of each sex 10 to 15 years of age engaged in specified occupations in California.....	114
Number and percentage distribution of children 10 to 15 years of age gainfully employed in each general division of specified occupations in California in 1910.....	116
Number of strikes reported by California industrial establishments, calendar years 1922 and 1923, by industries.....	125
Number of persons involved in strikes reported by California industrial establishments, calendar years 1922 and 1923, by sexes.....	126
Principal causes of strikes reported by California industrial establishments, calendar years 1922 and 1923.....	126
Duration of strikes reported by California industrial establishments, calendar years 1922 and 1923.....	126
Results of strikes reported by California industrial establishments, calendar years 1922 and 1923.....	126

LIST OF TABLES—Concluded.

	Page
Number of strikes reported by California Industrial establishments beginning in each month, calendar years 1922 and 1923.....	127
Number and per cent of California wage earners earning specified weekly wage rates in 1923, compared with 1921.....	128
Number and per cent of California wage earners 18 years of age and over, earning specified weekly rates in 1923, compared with 1921, by sex.....	129
Number and per cent of California wage earners under 18 years of age earning specified weekly wage rates in 1923, compared with 1921, by sex.....	130
Average annual earnings of California wage earners in 1923.....	131
Changes in cost of living in four cities on the Pacific Coast from December, 1914, to June, 1924.....	133
Changes in union wage rates reported by California unions in June, 1923, and in June, 1924, by percentages of change.....	135
Labor organizations: Rates of wages and hours of labor as of June 1, 1923, and June 1, 1924.....	136
Labor requested by and furnished to employers, by sex and by offices, fiscal year ending June 30, 1923.....	175
Number of applicants registered and number referred to positions by sex and by offices, fiscal year ending June 30, 1923.....	175
Labor requested by and furnished to employers, by sex and by offices, fiscal year ending June 30, 1924.....	176
Number of applicants registered and number referred to positions by sex and by offices, fiscal year ending June 30, 1924.....	176
Individuals placed and ratio of positions filled to individuals placed, fiscal year ending June 30, 1923.....	177
Individuals placed and ratio of positions filled to individuals placed, fiscal year ending June 30, 1924.....	177
Positions reported as filled monthly by offices, fiscal year ending June 30, 1923.....	178
Positions reported as filled monthly by offices, fiscal year ending June 30, 1924.....	178
Placements by industries, fiscal year ending June 30, 1923.....	179
Placements by industries, fiscal year ending June 30, 1924.....	180
Placements by occupations, fiscal years ending June 30, 1923, and June 30, 1924, by sex and by offices.....	181

LIST OF CHARTS

	Page
Total number of complaints against alleged violations of labor laws filed with, and investigated by, the Bureau of Labor Statistics from 1913 to 1924.....	21
Total number of complaints against violations of labor laws filed with, and investigated by, the Bureau of Labor Statistics during the biennial period of 1922-1923 and 1923-1924, compared with the preceding biennial period of 1920-1921 and 1921-1922.....	23
Percentage distribution of all complaints according to the nature of the complaint, 1923-1924.....	25
Wage complaints and other complaints received during the two fiscal years 1921-1922, compared with the two fiscal years 1923-1924.....	27
Number of complaints against private employment agencies filed with, and investigated by, the Bureau of Labor Statistics, fiscal years 1913-1924.....	30
Amount of unpaid wages collected by the Bureau of Labor Statistics during the biennial period of 1922-1923 and 1923-1924, compared with the preceding biennial period of 1920-1921 and 1921-1922.....	35
Amount of unpaid wages collected by the Bureau of Labor Statistics from 1913 to 1924.....	37
Percentage distribution of wage complaints in the San Francisco office, by amounts involved: fiscal years 1923-1924.....	41
Number of jobs furnished by the State Free Public Employment Offices during the four fiscal years 1921-1924.....	54
Number of jobs furnished by the State Free Public Employment Offices of the Bureau of Labor Statistics during the biennial period of 1922-1923 and 1923-1924 compared with the preceding biennial period of 1920-1921 and 1921-1922.....	55
Monthly placements made by the State Free Public Employment Offices during the calendar year 1924 compared with the average monthly placements during the five calendar years 1919 to 1923.....	58

INTRODUCTION.

The facts and figures presented in this report describe in detail the accomplishments of the Bureau of Labor Statistics during the two fiscal years of 1922-1923 and 1923-1924.

Perhaps at no time since its establishment in 1883 has the bureau been able to show the same progress and increased activity as for the fiscal years covered in this report. Greatly increased wage collections, more placements by the free public employment bureaus, and stricter enforcement of the labor laws characterize the accomplishments during the latest two fiscal years. These achievements have become possible through the establishment of additional district complaint offices in the cities of Oakland, Stockton and San Jose, and through the reorganization of the bureau's offices.

As the State grows it is but natural that the activities of the Bureau of Labor must increase and to carry on this work expeditiously, additional field agents are necessary, who could be assigned to the handling of complaints outside of the larger cities where the bureau has district offices. At times, the settlement and investigation of complaints, such as wage complaints, and complaints against alleged violations of the private employment agency act, the eight hour law, the child labor law, etc., are delayed because of the fact that the bureau does not have field agents enough to handle cases outside of its offices. As many of our wage complaints are settled only after a hearing where employer and employe can be present, and their testimony taken, there are also needed more district offices in the rapidly growing cities of the state in order that the benefits of the bureau's activities might be extended to employers and workers throughout California, without their having to travel long distances at great loss of time and money.

As in the past, the services of the bureau have not been confined to the collection of unpaid wages and the enforcement of the labor laws. In addition, the bureau made several special investigations, covering fraudulent trade schools, movie schools, and private employment agencies. An investigation of child labor in the fields was also begun during the period covered by this report. These investigations were undertaken in response to numerous complaints filed in the several district offices. The results of these special investigations are briefly set forth in this report.

In compliance with sections 3 and 4 of the act creating the Bureau of Labor Statistics, pertinent and timely statistical data relative to manufacturing, strikes and lockouts, union rates of wages and hours of labor, employment, and earnings of California wage earners were gathered and are incorporated in this report.

SUMMARY OF FACTS.

The following is a brief summary of some of the work of the Bureau of Labor Statistics during the two fiscal years of 1922-1923 and 1923-1924. Only the major facts presented in this report are included in this summary.

Complaints Against Labor Law Violations.

1. During the two fiscal years covered by this report, the bureau received 33,801 complaints against labor law violations, compared with 25,870 similar complaints received during the preceding two fiscal years, an increase of 7931 or 30.7 per cent (Table 2, Chart II).

2. Out of every hundred complaints received by the bureau, about 87 are complaints against nonpayment of wages (Table 3, Chart III).

3. The per cent of increase in the total wage complaints received by the bureau during the fiscal years of 1922-1923 and 1923-1924 over 1920-1921 and 1921-1922 was 29.8, while the per cent of increase in the total number of all other complaints, during the same period, was 36.9 (Table 4).

4. The number of complaints against private employment agencies during the latest biennial period was 1873, an increase of 521, or 38.5 per cent over the preceding biennial period (Table 6).

5. The increase in the number of eight hour law complaints handled by the bureau during the biennial period covered by this report, over the preceding biennial period, was 277, or 31.8 per cent.

Collection of Unpaid Wages.

1. From 1913 to 1924, the several district offices of the bureau collected nearly two and one-half million dollars (\$2,469,486) in unpaid wages.

2. During the two fiscal years covered by this report, the bureau collected \$858,163.85 in unpaid wages, compared with \$450,164.31 collected during the preceding two fiscal years—an increase of \$407,999.54, or 90.6 per cent. In other words, for every dollar in unpaid wages collected by the bureau during the preceding biennial period, approximately \$1.90 was collected by the bureau during the biennial period ended June 30, 1924 (Tables 9 and 10, Charts VI and VII).

3. The average savings to the workers of the state in legal fees, as a result of the bureau's collections of unpaid wages, conservatively estimated, range from \$143,000 to \$215,000 annually.

Criminal Prosecutions.

During the two fiscal years ended June 30, 1924, the bureau started 294 criminal prosecutions against violations of the state labor laws. During the preceding two fiscal years the number of prosecutions was 80, showing an increase in prosecutions of 214, or 267 per cent in the latest two fiscal years (Tables 19 and 20).

The State Free Employment Bureaus.

1. The thirteen permanent and seasonal state free public employment offices filled 474,691 jobs during the two fiscal years ended June 30, 1924. This represents an increase in the total placements of 129,281, or 37.4 per cent over the preceding two fiscal years.

2. The cost of filling each job to the state was 36 cents in the two fiscal years ended June 30, 1924, compared with 54 cents per job during the preceding two fiscal years.

3. Because of their ability to secure jobs free of charge through the state free public employment bureaus, the workers of California are conservatively estimated to have saved in fees over \$489,000 in the two fiscal years ended June 30, 1924. The cost to the state of running the free employment offices during the same period was \$171,341.32.

RECOMMENDATIONS.

The Bureau of Labor Statistics is often hampered in the administration and enforcement of the labor laws of the state, because of the absence of adequate legislation on certain subjects or because of the ambiguity of some of the existing labor statutes.

It is hoped that the following recommendations concerning required changes in the labor laws as well as needed additional statutes will receive serious and favorable consideration at the hands of the legislature.

Payment of Wages.

In order that our laws pertaining to payment of wages might be more effectively administered and enforced, these laws should be amended as follows:

1. Attaching creditors should be required to pay the employes of an attached place from date attachment is levied. The law now provides that claims for wages should have priority rights in cases of attachments, but no one is compelled to serve notice on the workers when an attachment is made and the attaching creditor often allows them to work for him without making definite arrangements for the payment of their wages.

2. Preferred labor complaints should be given a lien on funds in the hands of the sheriff in cases of attachments; so that the attaching creditors can not defeat the priority rights of the labor claimants by releasing their attachments.

3. The Small Claims Court Law, as it was passed at the 1921 legislature, provides that only cases involving not more than \$50 may be tried before justices of the peace. An amendment to this law is needed to permit wage claims of \$150 or less to be presented to the small claims courts. The law should be further amended so as to permit the Labor Commissioner and his deputies to appear on behalf of the plaintiffs and to present evidence. Such amendments to the law would considerably facilitate the bureau's efforts to collect wages from delinquent employers.

4. Contractors on public works occasionally discontinue building operations without paying their men for the work they had performed up to the time of the stopping of work. The building workers affected file wage complaints with the labor bureau but the bureau finds it impossible to settle these cases rapidly because of the numerous legal points involved. This situation should be remedied by amending our laws so as to permit every political subdivision to pay workers from funds available for the purpose, without waiting for the completion of the job and before starting suit against the bonding company.

5. The law should also provide for liens upon crops for work performed in connection with the harvesting of same, so as to insure the payment of wages to farm laborers now often defrauded by contractors.

6. Under the existing Wage Collection Law (Stats. 1919, Ch. 228), the bureau has been taking assignments of wage claims from workers filing complaints with the bureau against nonpayment of wages. This report shows that the bureau has now on hand in its cash trust receipts fund wage claims to the amount of over \$7,000, which it is unable to distribute to the rightful wage claimants. This condition arises as a result of the inability on the part of the bureau to locate the claimants whose wages have been collected. In most cases the accumulation of this sum of undistributed wage claims is due to the failure on the part of

wage claimants to notify the bureau of the change of their addresses. After a reasonable time had elapsed from the date of the collection of the undistributed wage claims collected by the bureau, the amounts involved should be turned over to the state treasury. Appropriate legislation should be passed to provide for the transfer into the state treasury of the undistributed wage claims, as well as of other such moneys. This law should, of course, also provide that the undistributed wage claims turned over to the state treasury should be subject to the call of the bureau on behalf of the wage claimants involved.

Private Employment Agencies.

Our employment agency act gives the labor commissioner authority to require reports from private fee-charging employment agencies regarding conditions of employment, but voluntary organizations which furnish employment to job seekers without charge are not required to make reports to the labor commissioner. If these organizations were required to register with the Bureau of Labor Statistics and to furnish reports as to their placement work, it would be possible for the bureau to have a better check on employment conditions throughout the state.

The license fees of private employment agencies should be increased so as to permit more frequent inspections of these businesses. At the present time, some of the private employment agencies are not visited even once a year, with the probable result that the regulations affecting these agencies are not adhered to. Adequate license fees would make possible more frequent inspections and would generally result into fuller enforcement of the provisions of the private employment agency act.

The private employment agency act now provides that: "Every person licensed to carry on the business of an employment agency shall pay the commissioner of labor a license fee of one hundred dollars in cities of the first, first and one-half and second classes, and a license fee of fifty dollars in cities of the third and fourth classes and a license fee of ten dollars in all other cities and towns." Instead of this provision, the law should be amended to provide definite license fees for cities and places having populations, according to the latest U. S. Census, under 25,000, between 25,000 and 50,000, between 50,000 and 100,000, between 100,000 and 500,000 and of 500,000 and over.

Conditions of Employment.

As the act, "To prevent misrepresentations of conditions of employment," (Stats. 1915, p. 52), now reads, it merely enjoins employers from misrepresenting conditions of employment, but it does not require that they state actual existing conditions of employment. This act should be so changed as to require employers, or their agents, to furnish to prospective employes, to be sent to other cities or states, complete information concerning sanitary and living conditions under which they will be required to work.

The Child Labor Law.

The following amendments to the child labor law would considerably enhance its value and would afford greater protection to the children of the state and would facilitate the administration and enforcement of the law.

1. Children under 12 years of age should be prohibited from participating in any performance for compensation, whether direct or indirect. The labor commissioner should be empowered to make exceptions in cases where children were needed in the presentation of a regular play or drama.

2. Children over 12 but under 16 years of age should be required to secure a permit from the Labor Commissioner in order to participate in any performance.

3. Children under 8 years of age should not be permitted to work for hire in any occupation.

4. There should be a compulsory uniform system of transfer exchanges between city and county school authorities; so that county and city supervisors of attendance will know of children moving into their respective jurisdictions.

The Eight Hour Law for Women.

Employers should be prohibited from giving home work to women if the women have already worked eight hours in his establishment. The law should be made sufficiently comprehensive to include every place of employment with the exception of the home.

Trade Schools.

To remedy the fraudulent trade school evil, a law should be passed providing for the licensing and supervising of these schools by the State Department of Education.

Underground Work.

The law now provides that eight hours shall constitute a day's work in underground workings. It is a known fact, however, that few men actually work only eight hours per day. The reason for this is that men working underground are compelled to spend a great deal of time getting to their places of work and coming back to the surface. It is not unusual for underground workers to spend two hours or more per day going to and coming from work. This is unfair to these workers; their work is extra hazardous, and their hours of labor should be reduced to the required maximum of eight per day. This law should be so amended as to provide for a "collar to collar" eight hour workday. All time which the underground workers must spend in going to, and coming from, their actual places of work, should be included in the eight hours of labor per day.

Public Works.

Our laws now prohibit the employment of aliens by any government department, which includes the prohibition of employment of aliens on public works. Still, in spite of this prohibition, we find many aliens actually employed on public works. This is so because our laws on this subject do not seem to include contractors or subcontractors who are engaged on public works and who are always inclined to hire aliens, because foreigners can be hired cheaper. The law should be so amended as to compel contractors and subcontractors to employ only American citizens on public works.

Semi-Monthly Pay Day Laws.

The semimonthly pay day law (Stats. 1919, Ch. 202) should be amended so as to provide a penalty of \$50 for each failure to pay semi-monthly. A provision of this kind has been upheld as constitutional by the United States Supreme Court, and is much needed in California to insure a more strict compliance with this important law.

Loggers' Lien.

A more adequate law relating to loggers' liens and liens on lumber by workers engaged in logging and lumbering should be enacted by the legislature. The time to bring suit to foreclose such liens should be extended from twenty to thirty days.

Other Laws.

Among the other labor laws which should be amended are the elevator seat law, the drug clerk act, the election law and the act providing for one day's rest in seven.

The law (Stats., 1921, p. 106) provides that "all elevators for the carriage of passengers shall be provided with a suitable seat for the operator in charge of same." This law, however, does not provide that the seat should be so situated as to enable the operator to be seated while operating the elevator.

A recent court decision (*In re Twig*, 204 Pacific, p. 1082) practically vitiates the intent of the law (Stats. 1921, p. 1323) regulating the hours of employees engaged in selling, at retail, drugs and medicines, and compounding physicians' prescriptions. According to the decision referred to, drug clerks may be employed any number of hours, provided they are not employed more than nine hours in any one day in the actual compounding of prescriptions. Such interpretation of the law is inimical to the interests of public health. The interests of the public require that the hours of labor of drug clerks compounding prescriptions should be limited, in order to insure accurate and painstaking attention on the part of drug clerks when preparing medicines.

Section 1212 of the Political Code provides that employes entitled to vote may absent themselves from their places of employment for two hours on general election days and that no deductions from wages and salaries may be made for such absences. This law, however, has no teeth in it in that it does not provide for penalties upon employers who deprive their employees of opportunities to exercise their rights of citizenship. The bureau's attention has been called to cases where employers have discharged employees for absenting themselves from work for two hours on general election days. It is urgently recommended that this section of the Political Code be so amended as to prescribe a penalty for offending employers.

In passing the act providing for one day's rest in seven (Stats. 1893, p. 54), the legislature clearly intended that the workers of our state should have one day of rest in seven. However, owing to the inadequacy of the language in which this law is worded, the enforcement of this law has been made difficult. This law, therefore, should be amended so as to enable the labor commissioner to carry out its purpose.

COMPLAINTS AGAINST LABOR LAW VIOLATIONS.

With the Commissioner of the Bureau of Labor Statistics is vested the "authority and power to enforce any and all labor laws of the State of California, the enforcement of which is not specifically vested in any other officer, board or commission" (Stats. 1915, p. 814). The laws which come most frequently to the attention of the commissioner and his deputies, that is, the laws which most frequently require the exercise of the bureau's power of enforcement are, in order of their importance, the following:

1. The laws relating to payment of wages.
2. The laws relating to the regulation of employment agencies.
3. The eight hour law for women.
4. The child labor law.
5. The laws relating to sanitation and ventilation in work-shops and factories.
6. The weekly day of rest law.

In addition to the laws just enumerated, many other miscellaneous labor laws often require the exercise of the bureau's enforcement power.

That the total number of complaints against alleged violations of labor laws received at the several district offices of the bureau has been increasing each year since 1920 will be seen from Table 1 and Chart I following. From 9198 complaints received in 1920, the number of complaints has grown to 17,021 in 1924. With the exception of the fiscal years 1917, 1918, 1919 and 1920 there has been a gradual, though not steady, increase in the number of complaints handled by the agents and deputies of the bureau.

It will be observed that in the fiscal year 1923 there was an increase of 2957 complaints, or 21.4 per cent, over the number of complaints received in the fiscal year 1922; while during the fiscal year 1924, the total number of complaints was by 241, or 1.4 per cent, greater than in 1923.

TABLE 1—Total Number of Complaints Against Alleged Violations of Labor Laws Filed With, and Investigated by, the Bureau, from 1913 to 1924, by Single Years.

Fiscal year ended June 30	Number of complaints	Increase or decrease (—) over preceding year		
		Number	Per cent	Relative (1913=100)
1913.....	4,957			100
1914.....	9,621	4,664	94.1	194
1915.....	11,448	1,827	19.0	231
1916.....	12,366	918	8.0	249
1917.....	10,385	-1,981	-16.0	209
1918.....	9,791	-594	-5.7	197
1919.....	9,511	-280	-2.9	192
1920.....	9,198	-313	-3.3	186
1921.....	12,047	2,849	31.0	243
1922.....	13,823	1,776	14.7	279
1923.....	16,780	2,957	21.4	338
1924.....	17,021	241	1.4	343

CHART I
TOTAL NUMBER OF COMPLAINTS AGAINST ALLEGED VIOLATIONS
OF LABOR LAWS FILED WITH, AND INVESTIGATED BY,
THE BUREAU OF LABOR STATISTICS FROM 1913 TO 1924

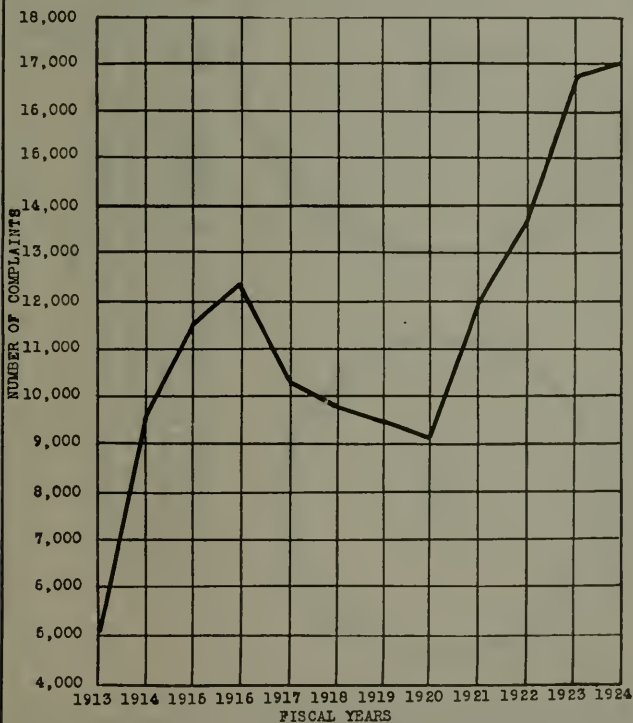

Table 2 shows the total number of complaints handled by the bureau since 1913, by biennial fiscal periods. It will be seen that during the latest biennial period of 1923-1924, the total number of complaints received was 33,801, as compared with 25,870 complaints received during the preceding biennial period of 1921-1922. This represents an increase of 7,931 complaints, or 30.7 per cent, in the latest biennial period compared with the preceding two fiscal years.

The increase in the volume of complaints received at the several district offices of the bureau during the two fiscal years of 1923-1924 is shown graphically by Chart II, following Table 2. It will be seen in the subsequent pages of this report that the largest increase in the bureau's activities is reflected in the number of wage complaints received and in the amount of unpaid wages collected.

TABLE 2—Total Number of Complaints Against Alleged Violations of Labor Laws Filed With, and Investigated by, the Bureau, 1913-1924, by Biennial Periods.

Both fiscal years	Total number of complaints	Increase or decrease (—) over preceding biennial periods	
		Number	Per cent
1913-1914.....	14,578		
1915-1916.....	23,314	9,236	63.4
1917-1918.....	20,176	—3,638	—15.3
1919-1920.....	18,709	—1,467	—7.3
1921-1922.....	25,870	7,161	38.3
1923-1924.....	33,801	7,931	30.7

CHART II
TOTAL NUMBER OF COMPLAINTS AGAINST VIOLATIONS OF LABOR LAWS
FILED WITH, AND INVESTIGATED BY, THE BUREAU OF LABOR STATISTICS
DURING THE BIENNIAL PERIOD OF 1922-1923 AND 1923-1924, COMPARED WITH
THE PRECEDING BIENNIAL PERIOD OF 1920-1921 AND 1921-1922

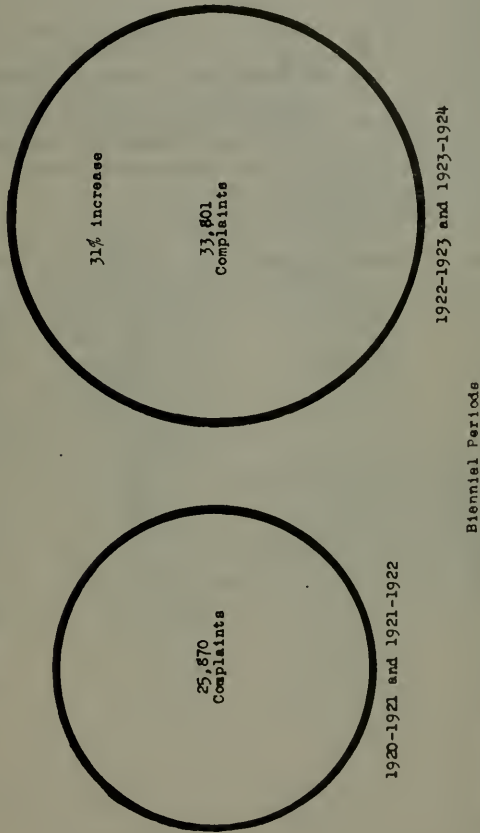

Distribution of Complaints.

In the preceding tables were shown the total number of complaints received against alleged violations of all labor laws. Table 3, following, together with the accompanying chart, shows the numerical and percentage distribution of the various complaints taken care of by the agents and deputies of the bureau.

An examination of Table 3 shows that 87.2 per cent of all the complaints filed at the bureau referred to nonpayment of wages. The next largest number of complaints, 5.9 per cent, was against private employment agencies. Complaints against violations of the eight hour law for women, the child labor law, and the laws pertaining to sanitation and ventilation, eight hours on public work and underground work, and the weekly day of rest were, in order named, more numerous during the two fiscal years covered by this report. Under "miscellaneous laws" which constitute 2.2 per cent of the total complaints worked upon by the bureau's deputies are included such laws as the semimonthly pay day law, the blower law, the medical cabinet law, the seats for females law, the nine hour law for drug clerks, etc.

TABLE 3—Total Number and Per Cent Distribution of Complaints Against Alleged Violations of Labor Laws Filed in All Offices of the Bureau During the Fiscal Years 1923 and 1924.

Nature of complaints	1922-1923 to 1923-1924		1922-1923		1923-1924	
	Number	Per cent distribution	Number	Per cent distribution	Number	Per cent distribution
Totals.....	33,801	100.0	16,780	100.0	17,021	100.0
Nonpayment of wages.....	29,486	87.2	14,551	86.7	14,935	87.7
Employment agencies, license and misrepresentations by.....	1,983	5.9	1,018	6.1	965	5.7
Eight hour law for women.....	1,147	3.4	592	3.5	555	3.2
Child labor.....	331	1.0	128	0.8	203	1.2
Sanitation and ventilation.....	51	0.1	38	0.2	16	0.1
Eight hour law on public work and underground work.....	28	0.1	13	0.1	15	0.1
Weekly day of rest.....	25	0.1	16	0.1	9	0.1
Miscellaneous.....	747	2.2	424	2.5	323	1.9

CHART III
PERCENTAGE DISTRIBUTION OF ALL COMPLAINTS
ACCORDING TO THE NATURE OF THE COMPLAINT
1923 - 1924
(Bureau of Labor statistics)

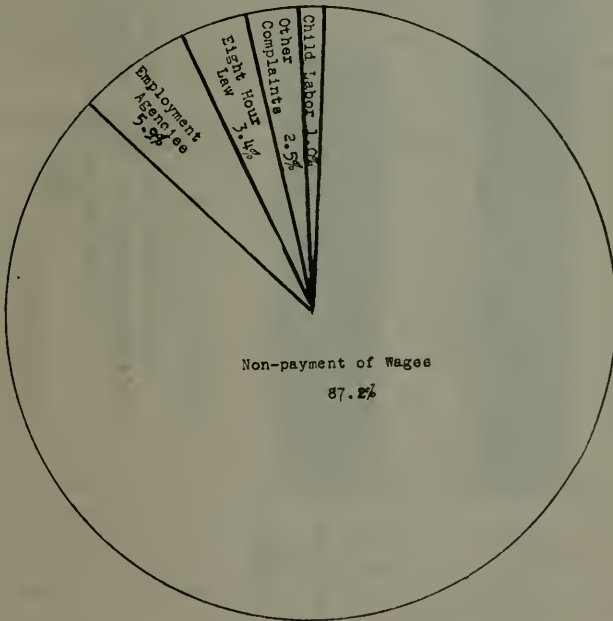

The number and proportion which the wage complaints and all other complaints were of the total complaints received by the several district offices of the bureau from 1913 to 1924 are shown in Table 4. It will be observed that during the latest two fiscal years, as well as in most of the years since 1913, the wage complaints constituted over four-fifths of the total complaints filed at the bureau.

It will be noticed (Table 4) that during the fiscal year ended June 30, 1923, the number of "all other complaints" was 2229, compared with 1474 of all other complaints in 1922. This represents an increase of 755, or 51 per cent, of complaints other than wage complaints. However, during the fiscal year ended June 30, 1924, there was a decrease of 143 or 6.3 per cent of all other complaints, compared with the fiscal year 1923.

Chart IV, following Table 4, shows graphically the proportions which the wage complaints and all other complaints were of the total complaints filed at the bureau during the two biennial periods of 1921-1922 and 1923-1924.

An analysis of the data presented in Table 4 and Chart IV shows that during the latest biennial period compared with the preceding biennial period, the number of wage complaints increased 6,768, or 29.8 per cent, while the number of all other complaints increased 1163, or 36.9 per cent. These figures are arrived at as follows:

Table 4—Number and Per Cent of Wage Complaints and of Other Complaints Against Violations of Labor Laws Filed With, and Investigated by, the Bureau from 1913-1924, by Years.

Year ending June 30	Total complaints	Per cent	Wage complaints	Per cent of total	All other complaints*	Per cent of total
Totals.....	136,947	100.0	114,533	83.6	22,414	16.4
1913.....	4,957	100.0	3,573	72.1	1,384	27.9
1914.....	9,621	100.0	7,330	76.2	2,291	23.8
1915.....	11,448	100.0	9,320	81.4	2,128	18.6
1916.....	12,366	100.0	10,167	82.2	2,199	17.8
1917.....	10,385	100.0	8,774	84.5	1,611	15.5
1918.....	9,791	100.0	8,058	82.3	1,733	17.7
1919.....	9,511	100.0	7,504	78.9	2,007	21.1
1920.....	9,198	100.0	7,603	82.7	1,595	17.3
1921.....	12,047	100.0	10,369	86.1	1,678	13.9
1922.....	13,823	100.0	12,349	89.3	1,474	10.7
1923.....	16,780	100.0	14,551	86.7	2,229	13.3
1924.....	17,021	100.0	14,935	87.7	2,086	12.3

Biennial periods	Total wage complaints	Total all other complaints	Increase			
			Wage complaints		All other complaints	
			Number	Per cent	Number	Per cent
1921-1922.....	22,718	3,152				
1923-1924.....	29,486	4,315	6,768	29.8	1,163	36.9

*Includes child labor law violations, eight hour law violations, misrepresentations by employment agencies, etc.

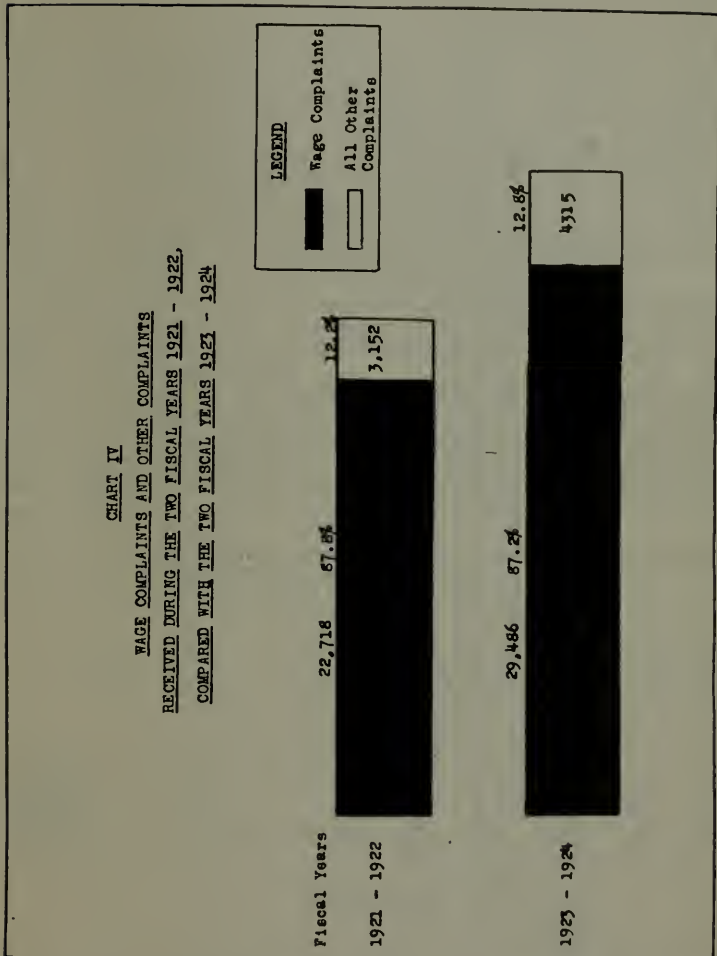

Table 5 next presented shows the number of complaints received at each of the several district offices of the bureau.

Complaints Against Private Employment Agencies.

The number of complaints against private employment agencies during the latest biennial period was 1873. This number represents an increase of 521, or 38.5 per cent, over the number of complaints against private employment agencies received during the preceding biennial period of 1921 and 1922. The number of licenses issued by the bureau to private employment agencies since 1913-1914, as well as the number of complaints against these agencies, is shown in Table 6. It will be observed that during the biennial period of 1917 and 1918 there was a decrease of 18.6 per cent in the number of licenses issued to private employment agencies. In the same biennial period there was also a decrease of 46.6 per cent in the number of complaints against private employment agencies filed with, and investigated by, the bureau. But from 1917-1918, the number of licenses issued to private employment agencies, as well as the number of complaints against these enterprises, has been steadily increasing.

Complaints against private employment agencies relate to misrepresentations regarding jobs, operating without licenses,* and refusals to refund transportation when such refunds become payable under the private employment agency act.

The fluctuations in the number of complaints against employment agencies are shown on Chart V. The drop of the curve in 1917-1918 is accounted for by the decreased number of agencies and the corresponding drop in the number of complaints. From 1917-1918, the curve, it will be observed, is steadily climbing up, until, during 1923-1924, it reaches 1873 complaints.

TABLE 6—Number of Licenses Issued and Number of Complaints Against Private Employment Agencies Filed With, and Investigated by, the Bureau, Fiscal Years 1913-1924.

Both fiscal years	Licenses			Complaints		
	Number	Increase or decrease (-) over preceding year		Number	Increase or decrease (-) over preceding year	
		Number	Per cent		Number	Per cent
1913 and 1914.....	665			1,402		
1915 and 1916.....	485	-180	-27.1	1,881	479	34.2
1917 and 1918.....	395	-90	-18.6	1,004	-877	-46.6
1919 and 1920.....	383	-7	1.8	1,167	163	16.2
1921 and 1922.....	478	90	23.2	1,352	185	15.9
1923 and 1924.....	556	78	16.3	1,873	521	38.5

CHART V

NUMBER OF COMPLAINTS AGAINST PRIVATE EMPLOYMENT AGENCIES
FILED WITH, AND INVESTIGATED BY, THE BUREAU OF LABOR STATISTICS
FISCAL YEARS 1913 - 1924

(Note: The opening of the state free employment offices in 1916 resulted in a large decrease in licensed private agencies; hence the sharp drop in complaints in 1917-1918)

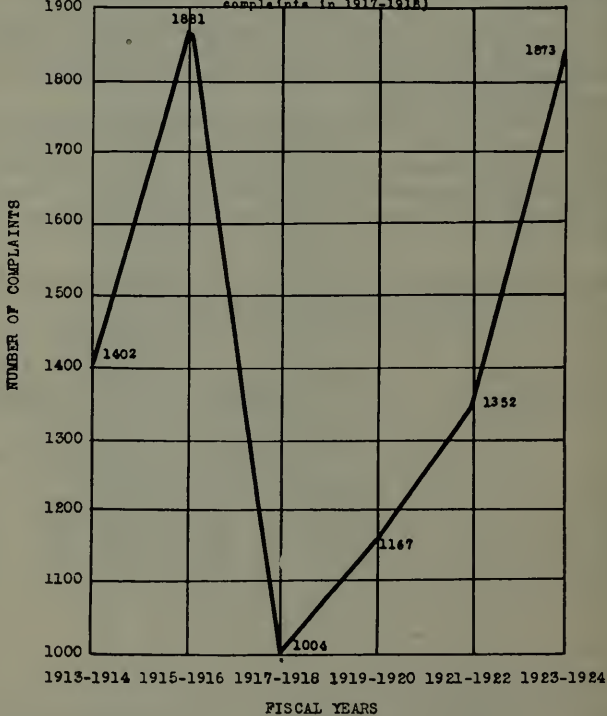

Table 7 shows the number and disposition of the complaints against private employment agencies. Of the 899 complaints against these agencies in the fiscal year ended June 30, 1924, 532, or 59.2 per cent were for the return of fees and expenses. During the two fiscal years ended June 30, 1924, the bureau ordered the return of \$5,113.55 in fees and expenses.

TABLE 7—Number and Disposition of Claims Filed Against Employment Agencies from 1915 to 1924, Inclusive.

Fiscal year ending June 30	Complaints filed	New positions furnished	Dismissed or pending	Fees and expenses ordered returned	
				Number	Amount
1915.....	1,035	86	271	678	\$2,370 15
1916.....	846	56	212	578	1,508 59
1917.....	491	56	122	313	1,048 96
1918.....	513	144	98	271	1,262 11
1919.....	532	38	126	368	1,312 70
1920.....	635	31	156	445	2,034 18
1921.....	754	30	188	536	2,878 16
1922.....	588	10	222	366	2,218 55
1923.....	974	33	372	569	2,375 37
1924.....	899	2	365	532	2,738 18

Complaints Against Eight Hour Law Violations.

During the biennial period of 1923-1924, the agents and deputies of the bureau investigated 1147 complaints against alleged violations of the eight hour law for women workers. In the preceding biennial period the number of similar complaints was 870. Thus, in the latest two fiscal years covered by this report, the increase in the number of eight hour law complaints was 277, or 31.8 per cent.

The table next presented (Table 8) shows the number of eight hour law complaints received at each of the several district offices of the bureau; it also shows the industries in which the violations took place.

The industries and institutions in which this law was alleged to have been most frequently violated are, in order named, as follows:

1. Restaurants.
2. Hotels, apartments, and boarding houses.
3. Retail stores.
4. Hospitals and sanitarium.
5. Manufacturing establishments (factories and shops).
6. Candy and confectionery shops.

COLLECTION OF UNPAID WAGES.

That the largest number of complaints handled in the several district offices of the bureau relate to nonpayment of wages was shown above in Table 3. Of the 33,801 various complaints worked upon by the bureau, 29,486, or 87.2 per cent, were complaints against employers who failed to pay wages when same became due under the laws of our state. Our laws pertaining to payment of wages provide for the payment of wages in cash or in negotiable paper, payable upon demand, without discount, at some bank or established place of business. They further provide that when an employee is discharged, "the wages or compensation for labor or service earned and unpaid at the time of such discharge shall become due and payable immediately." The wages of an employee, having no written contract, who quits or resigns his employment are "due and payable not later than seventy-two hours thereafter, unless such employee shall have given seventy-two hours previous notice of his intention to quit, in which latter case such employee shall be entitled to his wages or compensation at the time of quitting."

Section 7 of our wage collection law (Stats. 1919, Ch. 228) provides that:

"The commissioner and his representatives duly authorized by him in writing shall have the power and authority, when in his judgment he deems it necessary, to take assignments of wage claims and prosecute actions for the collection of wages and other demands of persons who are financially unable to employ counsel in cases in which, in the judgment of the commissioner, the claims for wages are valid and enforceable in the courts; to issue subpoenas, to compel the attendance of witnesses or parties and the production of books, papers or records, and to administer oaths and to examine witnesses under oath, and to take the verification or proof of instruments of writing, and to take depositions and affidavits for the purpose of carrying out the provisions of this act and all other acts now or hereafter placed in the bureau for enforcement."

Briefly stated, claims for wages are handled by the bureau as follows: Every wage claimant is interviewed by an agent or deputy of the bureau and the facts pertaining to the wages claimed are entered on uniform blanks used in all of the district offices of the bureau. The employer is then notified that a claim for unpaid wages has been lodged against him with the Labor Commissioner, and he is asked to explain his reasons for failing to pay the claimed wages. In most cases the employers are cited to appear at a hearing before the Commissioner or his deputies at a specified time, when the wage claimant is also cited to appear. This procedure enables the Commissioner or his deputies to secure all of the facts involved in wage disputes. At this hearing an attempt is made to settle the differences between the employer and employee and to accomplish the payment of wages whenever the wages appear to be legally due to the complainant. If no settlement can be arrived at, and the employer refuses to pay the amount of wages that has been determined upon as due the claimant, a citation is issued directing the employer to appear at the office of the district attorney, to show cause why a warrant should not be issued for his arrest. The matter in dispute is then again threshed out before a representative of the district attorney's office in the presence of the employer, the employe and a bureau's agent or deputy. If the employer still refuses to pay the amount of wages determined upon as

coming to the complainant, a criminal warrant is issued for his arrest. Every effort is made to avoid court proceedings, but when no other alternative is available, criminal or civil action is started against the defaulting employer. As will be seen subsequently in this report, the bureau has started numerous civil actions for the recovery of unpaid wages in addition to the many criminal prosecutions instituted for the same purpose.

No work of the bureau is more important than the collection of unpaid wages. The fact is that this business of the labor bureau constitutes the major part of its activities. The achievements of the bureau are also greatest in this connection. During the twelve years from 1913 to 1924, the several branches of the Bureau of Labor Statistics collected nearly two and one-half million dollars, (\$2,469,486) in unpaid wages. All these moneys were collected from defaulting employers without any charge to the workers. The growth of the bureau's business of collecting unpaid wages is shown in Tables 9 and 10 and on Charts VI and VII.

During the biennial period of 1923-1924, covered by this report, 29,486 wage complaints were received by the various district offices of the bureau (Table 9), while during the preceding two fiscal years 22,718 such complaints were filed with the bureau. In other words, the number of complaints handled in the two fiscal years of 1923 and 1924 was by 6768, or 29.8 per cent, greater than during the preceding two fiscal years. The increase in the amount of unpaid wages collected was even greater than the increase in the number of complaints received. Thus, the bureau collected the sum of \$858,163.85 in the latest two fiscal years, as compared with \$450,164.31 during the preceding two fiscal years, the amount of increase being \$407,999.54, or 90.6 per cent.

Table 9 shows the progress of the bureau's wage collection activities by biennial periods, while the accompanying Chart VI illustrates the difference in wage collections during 1923-1924 and 1921 and 1922.

TABLE 9 - Number, Per Cent, and Amount of Wage Claims Collected by the Bureau During the Ten Fiscal Years, 1915-1924, by Biennial Periods.

Biennial periods	Number of wage claims			Amount of wages collected		
	Filed with the bureau	Collected through the bureau	Per cent collected of total filed	Total	Increase or decrease (-) over preceding biennial period	
					Amount	Per cent
1915-1916.....	19,487	10,921	56.0	\$332,936 42		
1917-1918.....	16,832	8,668	51.5	271,502 89	-61,433 53	-18.5
1919-1920.....	15,107	10,718	70.9	409,355 33	137,852 44	50.8
1921-1922.....	22,718	10,538	46.4	450,164 31	40,808 98	10.0
1923-1924.....	29,486	15,247	51.7	858,163 85	407,999 54	90.6

CHART VI
AMOUNT OF UNPAID WAGES COLLECTED BY THE BUREAU OF LABOR STATISTICS
DURING THE BIENNIAL PERIOD OF 1922-1923 AND 1923-1924 COMPARED WITH
THE PRECEDING BIENNIAL PERIOD OF 1920-1921 AND 1921-1922

Biennial Periods	
1920-1921 and 1921-1922	\$450,164.00
1922-1923 and 1923-1924	\$858,164.00

In Table 10 is shown, for each fiscal year, the number of wage complaints filed with the bureau, the number and per cent of total complaints collected, and the number and per cent increase each year over the preceding year.

It will be seen that in the fiscal year 1921, 47.2 per cent of the total wage claims were collected; in 1922, 45.7 per cent; 1923, 48.4 per cent; 1924, 55.0 per cent. Thus, during the latest three fiscal years the percentages of wage claims collected have been steadily increasing.

It is impossible to collect all of the wage claims presented to the bureau. Many wage complaints are filed with the bureau after the employer has become insolvent, making it very difficult and sometimes impossible to collect unpaid wages. Then, too, a certain proportion of the wage claims filed with the bureau prove, upon investigation, to have no merit; so that these wage claims are dismissed and are not collected.

The annual wage collections of all of the district offices of the bureau are shown on Chart VII. The last two bars on this chart show the remarkable gains made during each of the fiscal years of 1923 and 1924.

TABLE 10—Number, Per Cent, and Amount of Wage Claims Collected by the Bureau During the Ten Fiscal Years, 1915-1924, by Single Years.

Fiscal year ended June 30	Number of wage claims			Amount of wages collected		
	Filed with the bureau	Collected through the bureau	Per cent collected of total filed	Total	Increase or decrease (—) over preceding year	
					Amount	Per cent
1915.....	9,320	5,249	56.3	\$153,804 20	-----	-----
1916.....	10,167	5,672	55.8	179,132 22	25,328 02	16.5
1917.....	8,774	4,550	51.8	150,661 69	—28,470 53	—15.9
1918.....	8,058	4,118	51.1	120,841 20	—29,820 49	—19.8
1919.....	7,504	3,356	44.7	202,965 61	82,124 41	68.0
1920.....	7,603	3,362	44.1	206,389 72	3,424 11	1.7
1921.....	10,369	4,805	46.4	221,350 82	14,961 10	7.3
1922.....	12,349	5,643	45.7	228,813 49	7,462 67	3.4
1923.....	14,551	7,040	48.4	353,583 83	124,770 34	54.5
1924.....	14,935	8,207	55.0	504,580 02	150,996 19	42.7

CHART VII
AMOUNT OF UNPAID WAGES COLLECTED
BY THE BUREAU OF LABOR STATISTICS
FROM 1913 TO 1924

Fiscal Year	Amount
1913	\$36,451
1914	110,912
1915	188,808
1916	179,132
1917	180,662
1918	140,641
1919	202,962
1920	206,320
1921	232,351
1922	218,313
1923	358,584
1924	504,374
Total	\$3,462,479

Sizes of Wage Complaints.

The amounts involved in the wage claims filed with the Bureau of Labor Statistics vary from less than one dollar to many hundreds of dollars. The following table and chart (Table 11 and Chart VIII) illuminate this point in some detail.

There is hardly any difference in the sizes of wage claims filed in any of the district offices of the bureau. Thus, it will be observed (Table 11) that the percentages of wage claims under \$25 of the total wage claims filed were the same, 38.8, in both the San Francisco and Los Angeles offices. The percentages of wage claims falling within \$45 to \$65 were 11.5 in the San Francisco office and 12.1 in the Los Angeles office. The same slight differences are noticeable in the wage claims for higher amounts. Thus, in the San Francisco office, 517, or 6.8 per cent of the total wage claims were for amounts of \$225 or over; while in the Los Angeles office, the similar percentage was 6.4, a difference of only four-tenths of one per cent.

The data presented in Table 11 are pictured on Chart VIII. The modal average wage claim, that is the wage claim which occurs most frequently, is for an amount between \$5 and \$25, the percentage being 31.9. The data were plotted for the San Francisco office only. If the data for the Los Angeles office were plotted on the same chart, the curves would almost coincide, because of the similarity of the facts presented for both offices.

TABLE 11—Number and Percentage Distribution of 17,127 Wage Complaints Filed with the San Francisco and Los Angeles Offices of the Bureau during the Biennial Period ending June 30, 1924, According to the Amount of Money Involved in the Claims.

Amount involved	San Francisco Office			Los Angeles Office			Both Offices		
	Number of complaints	Percentage distribution	Cumulative percentage	Number of complaints	Percentage distribution	Cumulative percentage	Number of complaints	Percentage distribution	Cumulative percentage
Totals.....	7,556	100.0	100.0	9,571	100.0	100.0	17,127	100.0	100.0
Under \$5.....	518	6.9	6.9	518	5.4	5.4	1,036	6.1	6.1
\$5 to \$25.....	2,415	31.9	38.8	3,194	33.4	38.8	5,609	32.7	38.8
\$25 to \$45.....	1,347	17.8	56.6	1,904	19.9	58.7	3,251	19.0	57.8
\$45 to \$65.....	870	11.5	68.1	1,155	12.1	70.8	2,025	11.9	69.7
\$65 to \$85.....	538	7.1	75.2	682	7.1	77.9	1,220	7.2	76.9
\$85 to \$105.....	392	5.2	80.4	408	4.3	82.2	800	4.6	81.5
\$105 to \$125.....	254	3.4	83.8	298	3.1	85.3	552	3.2	84.7
\$125 to \$145.....	215	2.8	86.6	212	2.5	87.8	427	2.7	87.4
\$145 to \$165.....	171	2.3	88.9	179	1.8	89.6	350	2.0	89.4
\$165 to \$185.....	131	1.8	90.7	146	1.5	91.1	277	1.6	91.0
\$185 to \$205.....	111	1.5	92.2	152	1.6	92.7	263	1.5	92.5
\$205 to \$225.....	77	1.0	93.2	80	0.9	93.6	157	0.9	93.4
\$225 and over.....	517	6.8	100.0	613	6.4	100.0	1,130	6.6	100.0

TABLE 12—Number and Percentage Distribution of 17,127 Wage Complaints Filed with the San Francisco and Los Angeles Offices of the Bureau during the Biennial Period ending June 30, 1924, According to the Amount of Money Involved in the Claims.

Amount involved	San Francisco Office			Los Angeles Office			Both Offices		
	Number of complaints	Percentage distribution	Cumulative percentage	Number of complaints	Percentage distribution	Cumulative percentage	Number of complaints	Percentage distribution	Cumulative percentage
Totals.....	7,556	100.0	100.0	9,571	100.0	100.0	17,127	100.0	100.0
Under \$5.....	518	6.9	6.9	518	5.4	5.4	1,036	6.1	6.1
\$5 to \$10.....	1,346	17.8	24.7	1,743	18.5	23.6	3,089	18.0	24.1
\$10 to \$25.....	1,069	14.1	38.8	1,451	15.5	38.8	2,520	14.7	38.8
\$25 to \$35.....	717	9.5	48.3	1,082	11.3	50.1	1,879	11.0	49.8
\$35 to \$45.....	350	4.6	56.0	822	8.6	58.7	1,372	8.0	57.8
\$45 to \$55.....	499	6.6	63.2	677	7.1	65.8	1,176	6.9	64.7
\$55 to \$65.....	371	4.9	68.7	478	5.0	70.8	849	5.0	69.7
\$65 to \$75.....	281	3.7	71.9	348	3.6	74.4	629	3.7	73.4
\$75 to \$85.....	257	3.4	75.2	334	3.5	77.0	591	3.5	76.0
\$85 to \$95.....	208	2.8	78.0	190	2.0	79.9	398	2.3	79.2
\$95 to \$105.....	184	2.4	80.4	218	2.3	82.2	402	2.3	81.5
\$105 to \$115.....	148	2.0	82.7	188	1.9	85.0	336	1.9	83.2
\$115 to \$125.....	106	1.4	83.8	139	1.4	86.3	245	1.4	84.7
\$125 to \$135.....	123	1.6	85.4	157	1.6	87.7	280	1.6	86.2
\$135 to \$145.....	92	1.2	86.6	105	1.1	88.7	197	1.2	87.4
\$145 to \$155.....	111	1.5	88.1	116	1.2	89.0	227	1.3	88.7
\$155 to \$165.....	90	0.8	88.9	69	0.7	89.6	159	0.7	89.3
\$165 to \$175.....	73	1.0	89.9	97	0.7	90.3	170	0.6	90.2
\$175 to \$185.....	58	0.8	90.7	79	0.2	91.1	137	0.8	91.0
\$185 to \$195.....	42	0.6	91.3	68	0.7	91.8	110	0.6	91.0
\$195 to \$205.....	69	0.9	92.2	84	0.9	92.7	153	0.9	92.5
\$205 to \$215.....	44	0.6	92.8	46	0.5	93.2	90	0.5	93.0
\$215 to \$225.....	33	0.4	93.2	34	0.4	93.6	67	0.4	93.4
\$225 to \$235.....	41	0.5	93.7	48	0.5	94.1	89	0.5	93.9
\$235 and over.....	476	6.3	100.0	565	5.9	100.0	1,041	6.1	100.0

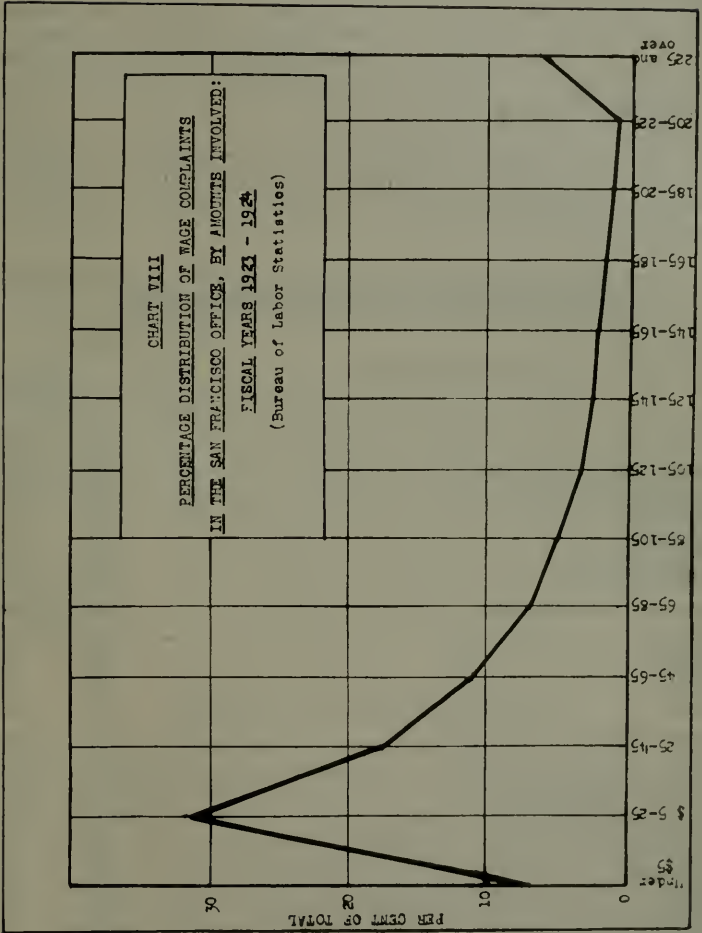

Occupations of Wage Complainants.

Table 13 shows the occupational distribution of the wage complainants. It will be noted that of the principal industries enumerated the largest proportion of complaints were, as could be expected, workers in manufacturing and mechanical industries. Of the total number of 26,340 wage complaints for which occupational statistics are shown in Table 13, 4,203, or 16 per cent, were persons engaged in domestic and personal services. Of the total number of 3,689 engaged in agricultural pursuits, 2,107, or 57.1 per cent, were farm hands, while 609, or 16.5 per cent, were fruit pickers. It will be observed further that of the 2,118 engaged in rendering professional services, 993, or 46.9 per cent, were nurses, while 396, or 18.7 per cent, were actors.

The fact that so large a proportion of wage complainants are farm workers emphasizes the need of liens upon crops for work performed in connection with the harvesting of same, so as to insure the payment of wages to farm laborers.

TABLE 13—Number and Percentage Distribution of 26,340 Wage Claims Filed by Male and Female Workers During the Biennial Period Ending June 30, 1924, by Industries and Principal Occupations.

Industries and Principal Occupations	Both sexes	
	Number	Percentage distribution
All industries.....	26,340	100.0
Agriculture, forestry and animal husbandry.....	3,689	14.0
Extraction of minerals.....	272	1.0
Manufacturing and mechanical industries.....	11,116	42.2
Transportation.....	394	1.5
Trade.....	2,991	11.4
Public service (N. E. C.).....	43	0.2
Professional service.....	2,118	8.0
Domestic and personal service.....	4,203	16.0
Clerical occupations.....	1,514	5.7
Agriculture, forestry and animal husbandry.....	3,689	100.0
Farm hands.....	2,107	57.1
Fruit pickers.....	609	16.5
Gardeners.....	204	5.5
Milkers.....	120	3.3
Woodchoppers.....	105	2.8
All others.....	544	14.8
Extraction of minerals.....	272	100.0
Miners.....	217	79.8
All others.....	55	20.2
Manufacturing and mechanical industries.....	11,116	100.0
Artisans (N. E. C.).....	66	0.6
Artisans' helpers.....	132	1.2
Bakers.....	106	1.0
Cannery hands.....	70	0.6
Carpenters.....	1,926	17.3
Drillers.....	268	2.4
Electricians.....	167	1.5
Engineers.....	155	1.4
Factory hands.....	84	0.8
Foremen and managers.....	382	3.4
Hodcarriers.....	89	0.8
Laborers.....	3,527	31.7
Machinists.....	310	2.8
Painters.....	995	8.9
Plasterers.....	277	2.5
Plumbers.....	151	1.4
All others.....	2,411	21.7

TABLE 13—Number and Percentage Distribution of 26,340 Wage Claims Filed by Male and Female Workers During the Biennial Period Ending June 30, 1924, by Industries and Principal Occupations—Concluded.

Industries and Principal Occupations	Both sexes	
	Number	Percentage distribution
Transportation.....	394	100.0
Chauffeurs.....	168	42.6
Telephone operators.....	31	7.9
All others.....	195	49.5
Trade.....	2,991	100.0
Drivers.....	843	28.2
Salesmen.....	1,054	35.2
Solicitors.....	343	11.5
Teamsters.....	148	4.9
All others.....	603	20.2
Public service.....	43	100.0
Professional service.....	2,118	100.0
Actors.....	396	18.7
Musicians.....	237	11.2
Nurses.....	993	46.9
All others.....	492	23.2
Domestic and personal service.....	4,203	100.0
Cooks.....	763	18.2
Dishwashers.....	221	5.3
Domestics.....	602	14.3
Housekeepers and attendants.....	131	3.1
Janitors.....	186	4.4
Kitchen Help (N. E. C.).....	147	3.5
Maids.....	112	2.7
Restaurant help.....	197	4.7
Tailors.....	107	2.5
Waiters and Waitresses.....	663	15.8
Watchmen.....	174	4.1
All others.....	900	21.4
Clerical occupations.....	1,514	100.0
Bookkeepers.....	180	11.9
Clerks.....	469	31.0
Stenographers.....	521	34.4
All others.....	344	22.7

Savings to the Workers of the State.

It is worth while to point out that as a result of the bureau's enforcement of the state wage laws, the workers of California have been spared large expenditures of money in legal fees. Were it not for the existing laws pertaining to payment of wages, vesting with the Commissioner of the Bureau of Labor Statistics the power to enforce payment, most of the workers having wage claims would be compelled to resort to paid legal aid. In a large number of cases the complainant would not take the trouble and time to engage lawyers, since the amounts involved in the complaints would be too small to justify starting legal actions. It was shown above (Table 12) that 38.2 per cent of all claims for wages are for less than \$25. However, where the amounts are large enough to warrant legal proceedings, the attorneys' fees would range approximately from one-third to one-half of the wages collected. On this basis it might be estimated that through the activities of the bureau in collecting unpaid wages, the workers of California have saved, during the

latest biennial period, from one-third to one-half of the \$858,163.85 collected by the bureau in unpaid wages, or from \$286,000 to \$429,000. This represents an average annual saving in legal fees of from \$143,000 to \$215,000. This estimate does not take into consideration the amount of wages which would have never been recovered by the workers in cases where the amounts of unpaid wages are too small to justify the worker's expenditure of time that would be required in starting legal actions.

Civil Actions in Wage Complaints.

All wage complaints, regardless of their size, are sedulously attended to by the agents and deputies of the labor bureau. Some wage complaints, however, owing to the number of workers affected, amount of wages due and unpaid, and the complications involved, require special attention. Numerous complaints lead either to the arrests of the defaulting employers on charges of misdemeanors, or to civil actions calculated to recover the unpaid wages earned by the complaining employe. During the two fiscal years referred to in this report, approximately two hundred criminal prosecutions were started by the bureau on behalf of workers who were wilfully deprived of their earnings. The number of civil prosecutions is smaller, but civil prosecutions are much more complicated and require the continual attention of the bureau's attorneys. Our laws pertaining to nonpayment of wages provide that the labor commissioner may prosecute actions for the collection of wages on behalf of persons financially unable to employ counsel. The following partial list of firms against which civil action was begun by the labor commissioner to recover unpaid wages will illustrate this phase of the activities of the Bureau of Labor Statistics:

TABLE 14—Civil Cases Brought to Court on Behalf of Bureau by Attorney Arthur L. Johnson, March 1 1923, to July 26, 1924.

No.	Names of defendants	Date	Nature of action	Court	City	Number of claimants	Amount involved	Amount collected	Status
1	A. J. Reeder and Fidelity and Deposit Company of Maryland.....	3/19/23	Mechanic's lien.....	Superior	San Francisco	33	\$5,904.08	\$5,710.66	Finished.
2	F. W. Fish.....	3/17/23	Wages.....	Justice's	San Francisco	3	215.42	215.42	Finished.
3	Ada R. Fair.....	6/12/23	Wages.....	Justice's	San Francisco	3	281.43	---	Garnishment outstanding.
4	Alameda County Canning Co.....	12/29/23	Wages.....	Justice's	Berkeley	4	270.80	75.09	Judgment outstanding for balance of \$195.71 plus interest of \$28.42.
5	Hammett and Harty.....	8/ 7/23	Wages.....	Justice's	San Francisco	2	188.00	---	Judgment outstanding for \$188 plus \$100 penalty.
6	Gish Furniture Company and W. L. Newby.....	9/ 6/23	Wages.....	Justice's	Oakland	1	55.00	---	Finished. Defendants filed bankruptcy petition, which invalidated our civil action.
7	M. A. Luce.....	11/17/23	Wages.....	Superior	Oakland	2	832.38	---	Judgment outstanding for \$852.38
8	A. T. Joell.....	6/ 7/23	Wages.....	Justice's	Berkeley	1	155.00	10.00	Judgment outstanding for balance of \$145 plus penalty of \$50.
9	R. T. Stone and Alta Lumber Co.	8/26/23	Wages.....	Superior	Auburn	9	287.55	---	Garnishment outstanding.
10	R. T. Stone and Wm. J. Conroy	10/23/23	Wages.....	Superior	San Francisco	7	1,582.34	524.13	Judgment for \$1,582.34 and garnishment outstanding.
11	Standard Industrial Engineering Company.....	10/16/23	Wages.....	Superior	San Francisco	30	3,441.48	3,441.48	Finished.
12	B. J. Klarman, Gustav Weisbaum, W. P. Caubou, C. W. King and Louis Jacobs, as stockholders of Evening Star Mining Company.....	10/22/23	Suit vs. stockholders for wages due from defunct corporation.....	Superior	San Francisco	24	2,651.01	---	On calendar for trial in Judge Johnson's court.
13	George Weissbaum and 24 other small stockholders of the Evening Star Mining Company.....	10/23/23	Wages due from defunct corporation.....	Justice's	San Francisco	24	787.94	473.63	Judgment outstanding vs. some of the defendants and trial to be had against others.
14	Robert D. Taylor.....	12/ 3/23	Wages.....	Justice's	San Francisco	1	41.80	41.80	Finished.
15	Hayes and Gravel.....	2/ 6/24	Wages.....	Superior	San Francisco	9	693.30	539.22	Balance of \$154.08 waived by men who refused to file liens.
16	U. G. Page.....	9/ 6/23	Wages.....	Justice's	Oakland	3	151.26	---	Unable to locate defendant or any property.
17	Henry Christiani, doing business as Henry's Restaurant.....	6/11/23	Wages.....	Superior, Justice's and Bankruptcy.	San Francisco	10	733.57	440.14	Finished—60 per cent of wages collected through Bankruptcy Court.
18	Paul Katz.....	7/20/23	Wages.....	Bankruptcy.	San Francisco	2	156.00	---	Finished—no assets.
19	Frank Grant.....	4/ 2/23	Wages.....	Justice's	El Cerrito	1	289.00	150.00	Finished—judgment for \$200 and compromised—no other assets.

TABLE 14—Civil Cases Brought to Court on Behalf of Bureau by Attorney Arthur L. Johnson, March 1, 1923, to July 26, 1924.—Concluded.

No.	Names of defendants	Date	Nature of action	Court	City	Number of claimants	Amount involved	Amount collected	Status
20	Geo. Dutton.....	1/29/24	Wages.....	Justice's.....	San Francisco.....	1	\$105 00	\$80 00	Finished—compromised, as no other assets. Defendant not located to serve summons.
21	John G. Lawlor.....	4/20/24	Wages.....	Justice's.....	San Francisco.....	1	60 00	---	Finished.
22	A. J. Lind.....	12/4/23	Wages.....	Justice's.....	San Francisco.....	1	24 37	24 37	Finished; case lost as testimony of claimants showed defendant not their employer.
23	Oscar Gill.....	3/28/23	Wages.....	Justice's.....	San Francisco.....	3	82 02	---	Automobile sold on execution and deficiency judgment out for balance. Finished.
24	Henry Solson.....	3/10/23	Wages.....	Justice's.....	San Francisco.....	3	77 55	30 00	Judgment for \$3,036.07 outstanding.
25	Theo. Callas and Geo. Zervas.....	4/21/24	Wages.....	Justice's.....	San Francisco.....	1	72 00	72 00	Compromised.
26	F. M. Chrisman.....	11/7/23	Wages.....	Superior.....	San Francisco.....	42	3,036 07	---	Unable to locate defendant to serve summons.
27	H. L. Berkeley Mrs. H. L. Berkeley, J. C. Mills, L. M. Stiles and G. W. Peer.....	2/27/24	Wages.....	Superior.....	San Francisco.....	1	492 40	400 00	Attachment outstanding.
28	Harry L. Coons.....	5/7/24	Wages.....	Justice's.....	Salinas.....	1	200 00	---	Finished—compromised for 80 per cent of amount due.
29	F. S. F. Filoucheau, and John Doe Hamilton, doing business as El Encanto Restaurant.....	6/20/24	Wages.....	Justice's.....	Redwood City.....	2	86 75	---	Garnishment outstanding.
30	Geo. Balliet, V. M. Imshenetsky and N. P. Vogulkin.....	5/28/24	Suit to foreclose mechanics' liens.....	Superior.....	San Francisco.....	11	780 00	627 30	---
31	D. Allison, B. Besto, B. Rossi and D. Guest.....	6/20/24	Wages.....	Superior.....	San Francisco.....	3	125 00	---	Claims allowed in bankruptcy and mechanics' lien action being prosecuted.
32	California Lumber Products Co.....	5/7/24	Bankruptcy preference and suit to foreclose mechanics' liens.....	Superior and Bankruptcy.....	Ukiah and San Francisco.....	68	8,409 98	---	Finished.
33	California Redwood Lumber Co.....	6/17/24	For wages and to foreclose loggers' lien.....	Superior.....	Redwood City.....	31	3,352 99	3,285 40	---
34	Czadero Redwood Lumber Co., Reynier Lumber Co. and Annette I. Slosson.....	7/21/24	For wages and to foreclose loggers' lien.....	Superior.....	San Francisco.....	57	4,224 99	---	Action being pressed and bankruptcy action to be begun.
	Totals.....					395	\$39,956 50	\$16,141 73	

COURT DECISIONS RELATING TO OUR WAGE LAWS.

There is no decision by any court of this state declaring unconstitutional the section of the State Wage Law making it a misdemeanor offense for an employer having the ability to pay to wilfully refuse to pay wages when due. (Section 6, Statutes 1919, Chapter 202.)

The question has been raised as to the constitutionality of this section of the law, and some confusion has arisen on account of the early decision in the case *In re Crane*, 26 Cal. App. 22, decided in 1914. In order to clear up any misunderstanding of the decision in that case, it is only necessary to state that this decision was not based on the existing wage law but on the old act of 1911, which was clearly unconstitutional in that it provided for imprisonment by *mesne* process for debt, regardless of the ability of the employer to pay the wages and regardless of whether or not fraud appeared in the transaction. This law was accordingly declared unconstitutional by the Appellate Court in 1914.

In 1915 the legislature passed a new wage law which added the element of fraud and ability to pay, and these elements were stressed still further when in 1919 the legislature repealed the acts of 1911 and 1915, and in an entirely new wage law, clarified the matter by making the penal section read as follows:

Sec. 6. Any person, firm, association, or corporation, or agent, manager, superintendent, or officer thereof, who having the ability to pay, shall wilfully refuse to pay the wages due and payable when demanded, as herein provided, or falsely deny the amount or validity thereof, or that the same is due, with intent to secure for himself, his employer or other person, any discount upon such indebtedness, or with intent to annoy, harass, or oppress, or hinder, or delay, or defraud, the person to whom such indebtedness is due, shall, in addition to any other penalty imposed upon him by this act, be guilty of a misdemeanor."

Thus we see that our present wage law was placed on our statute books in 1919, and that the Crane case can not in any way be held to impair that law.

The Appellate Court, moreover, in three recent decisions, indicated how it feels towards the wage law as it now stands, and has in no uncertain language stated its belief in the constitutionality in toto, although the penalty section (section 5) alone was before the court. In the case of *Moore vs. Indian Spring Channel Gold Mining Co.*, 37 Cal. App. 370 (1918) the court went into the public necessity which required a law for the protection of wage earners, and refers to many cases in other jurisdictions in which statutes making it a misdemeanor offense to fraudulently refuse to pay wages when due have been upheld, and concludes with this statement:

"We can discover no ground for holding the act to be violative of any provision of our constitution or that it violated the fourteenth amendment of the national constitution."

In the case of *Manford vs. Singh*, 40 Cal. App. 700 (1919), the court reiterates its stand in the following words:

"But the appellant concedes that our statute is within the sanction of the constitution if it can be reasonably held that the prompt payment of employee's wages is a matter that affects the public generally and is within the police power of the legislature. That suggests the very reason why such legislation is permissible, imposing, as it does, a certain limitation upon the right to contract.

"This consideration is fully set forth in the Moore decision, *supra*, and there is no necessity for further specific attention to it.

"We may add, that, manifestly, the statute should have reasonable construction. Its design is to protect the employee and to promote the welfare of the community. Without defeating that purpose it should be construed so as to hamper as little as possible the valuable right and privilege of making contracts. But it is to be observed that the most formidable objection to the statutes derives its principal force from the supposed hardships of a hypothetical case wherein the employer is without fault or the employee is guilty of culpable conduct. The statute is not subject to such reproach. It contemplates that the penalty shall be enforced against an employer who is at fault. It must be shown that he owes the debt and refuses to pay it. He is not denied any legal defense to the validity of the claim. Indeed, the fullest right to contract as to payment is but slightly restricted, and an employer can easily provide in advance for the contingencies that may arise under the statute. If he refuses to pay what is due as therein provided, it is not unjust that he should be subjected to a penalty."

The penalty section of the law was again upheld in 1922 by the Appellate Court in the case of *Martin vs. Young*, 57 Cal. App. 631, and we can see no reason for any contention to the effect that the law is unconstitutional in any particular. The Supreme Court of California has, moreover, held that it is a criminal offense for an employer to give a note in payment of wages, whether with fraudulent intent or not (*In re Ballestra*, 173 Cal. 657).

In upholding the constitutionality of the pay check law, (Labor Laws of 1923, p. 76), in the case of *In re Ballestra* (1916), 173 Cal. 657, the California Supreme Court in a unanimous decision written by Justice Shaw uses the following language:

"Section 2 makes a violation of the act a misdemeanor, punishable by fine or imprisonment or both.

"In considering this statute, we may presume in support of the legislative enactment that some employers in this state had adopted and followed the custom of paying the daily, weekly or monthly wages of their employees, when due, by giving orders for the amount thereof payable only in goods, or in orders of an indefinite nature not payable on demand, but at some future time. The purpose of the statute evidently is to prevent the evils which the legislature considered had arisen from such practices.

"The right to make contracts, like other personal or property rights, is subject to reasonable regulation designed and calculated to promote the general convenience, prosperity and welfare (*Mutual Loan Co. vs. Martell*, 222 U. S. 225, 232) (Ann. Cas. 1913B, 529, 56 L. Ed. 175, 32 Sup. Ct. Rep. 74). Laws having a reasonable tendency to accomplish these results, and not imposing unreasonable burdens upon individuals, are valid. The provisions of the statute in question do not transgress this rule. As applied to ordinary transactions between employers and employees, of the kind embraced within its terms, the statute is, in our opinion, valid and constitutional."

WAGES OF ALASKA CANNERY HANDS.

The bureau is supervising the paying off of Alaska salmon boat crews. This work was begun by the bureau in 1913, in accordance with the provisions of an act passed by the legislature of that year. This act, which was recommended by the bureau with a view to safeguarding the interests of this class of workers, reads, in part, as follows:

Sec. 2. Upon application of either the employer or the employee, the wages earned in seasonal labor, shall be paid in the presence of the commissioner of the bureau of labor statistics or an examiner appointed by him.

Sec. 3. The commissioner shall hear and decide all disputes arising from wages earned in seasonal labor and he shall allow or reject any deductions made from such wages; provided, however, that he shall reject all deductions made for gambling debts incurred by the employee during such employment and for liquor sold to the employee during such employment.

Tables 15 to 17, inclusive, show the earnings of the Alaska cannery hands. In examining these tables, it should be remembered that prior to the time the bureau began supervising the paying off of Alaska cannery hands, these workers would spend most of their earnings for drink and gambling, either en route to and from Alaska or in Alaska; so that upon their return to San Francisco they would have little money left and would be most likely to become public charges.

As shown in Table 15, the average amount due each man upon arrival at San Francisco in 1922 was \$127.65, while in 1923 it was \$120.40. In both of these years the amounts due upon arrival were lower than either 1920 or in 1921.

Table 16 shows the average earnings per man for the entire season, including money advanced and deductions on account of merchandise purchased before or after sailing. It will be seen that the average earnings per man for the season of 1922 was \$186.97, while for 1923 it was \$185.33, a difference of only \$1.64. The difference between the average earnings per man per season and the average amount due upon return to San Francisco is explained by the deductions from the season's earnings of cash advances and purchases en route, in Alaska, and upon return to San Francisco. These deductions are explained in Table 17. In this table the several items of deductions for 1030 men are shown in detail. Thus, it will be noted that of the total amount of \$67,457.58 deducted from these men's earnings for the season, \$33,581 or 49.8 per cent, was for merchandise bought in San Francisco. The next largest amount was for \$16,099.35, or 23.9 per cent, for merchandise in Alaska. The third highest amount deducted was \$11,840, or 17.6 per cent of the total deductions. This amount was advanced to these men before sailing for Alaska. The importance of these figures lies in the fact that the storekeepers where the merchandise in San Francisco is bought are also the labor contractors who supply help to the Alaska salmon packers.

The legislature should afford additional protections to the men who are hired annually to be sent to Alaska. These men are induced to sign contracts which they do not understand and which bind them to hard labor and working conditions for a period of six months. They are always preyed upon by labor contractors and merchants who exploit the ignorance of these workers in order to enrich themselves.

TABLE 15—Average Amount Paid to Alaska Cannery Hands Each Season, Upon Arrival in San Francisco, from 1915 to 1923, Inclusive.

Years	Number of ships	Number of men	Balance due upon arrival in San Francisco	Average amount due each man upon arrival in San Francisco
1915.....	21	1,566	\$191,018 00	\$121 98
1916.....	22	1,574	201,494 00	128 01
1917.....	24	1,859	241,494 00	129 91
1918.....	23	2,069	322,445 00	155 85
1919.....	23	1,996	374,867 00	187 81
1920.....	23	1,971	444,494 00	225 52
1921.....	17	1,560	309,793 00	198 59
1922.....	20	1,372	175,138 00	127 65
1923.....	13	1,078	129,791 00	120 40

TABLE 16—Number and Earnings of Men Paid Off on Alaska Fishing Boat Crews in 1922 and 1923.

Names of ships	Number of men	1922.				
		Advance before sailing	Other deductions	Balance due on return	Total earnings	Average earnings per man
Totals—20 ships.....	1,372	\$16,629 70	\$64,754 75	\$175,137 56	\$256,522 01	\$186 97
Star of France.....	78	750 50	4,574 40	9,238 50	14,572 40	186 83
Star of Iceland.....	100	1,135 20	4,249 90	13,349 90	18,735 00	187 35
Star of Finland.....	18	180 00	1,142 55	2,322 45	3,645 00	202 50
Star of Italy.....	125	1,270 00	5,835 45	16,204 55	22,810 00	182 48
Star of Alaska.....	48	500 00	2,082 30	6,479 20	9,061 50	188 78
Star of Holland.....	90	910 00	3,972 60	12,642 40	16,925 00	188 06
Star of Zealand.....	108	1,050 00	4,912 00	13,899 00	19,890 00	184 17
Costa Rica.....	69	915 00	3,401 00	9,056 50	13,372 50	193 80
City of Sidney.....	114	1,200 00	8,468 90	11,171 10	20,840 00	182 81
St. Katherine.....	44	1,370 00	1,224 65	5,728 16	8,322 81	189 15
Star of Russia.....	50	750 00	3,140 50	5,474 50	9,365 00	187 30
Heela.....	24	720 00	556 80	3,143 55	4,425 35	184 39
Star of England.....	110	1,100 00	4,813 65	14,806 35	20,720 00	188 36
Star of Greenland—Loring.....	31	310 00	1,500 10	4,004 90	5,815 00	187 58
Star of Greenland—Wrangel.....	36	540 00	1,534 35	4,483 10	6,557 45	182 15
Star of Chile.....	55	825 00	2,152 30	7,257 70	10,235 00	186 09
Star of India.....	104	1,040 00	4,574 30	13,790 70	19,405 00	186 59
Centennial.....	54	650 00	2,274 60	7,150 40	10,075 00	186 57
Whitney.....	59	645 00	2,245 65	8,454 35	11,345 00	192 29
L. J. Morse.....	55	730 00	2,598 75	7,076 25	10,405 00	189 18

1923.

Names of ships	Number of men	1923.				
		Advance before sailing	Other deductions	Balance due on return	Total earnings	Average earnings per man
Totals—13 ships.....	1,078	\$13,295 25	\$56,699 79	\$129,791 02	\$199,786 06	\$185 33
Star of France.....	78	975 00	5,046 95	8,658 05	14,680 00	188 21
Star of Iceland.....	106	1,060 00	4,587 00	13,953 00	19,600 00	184 91
Star of Finland.....	53	530 00	2,604 60	6,640 40	9,775 00	184 43
Star of Scotland.....	112	1,375 00	5,474 90	14,320 10	21,170 00	189 02
Star of Italy.....	104	1,160 00	5,063 85	13,351 15	19,575 00	188 22
Star of Alaska.....	45	675 00	2,697 20	5,292 80	8,665 00	192 56
Star of Holland.....	139	1,450 00	6,941 45	17,223 55	25,615 00	184 28
Star of Zealand.....	100	1,030 00	4,562 25	13,142 75	18,735 00	187 35
Costa Rica.....	51	800 00	3,109 29	5,352 21	9,261 50	181 60
City of Sidney.....	90	1,005 00	6,918 60	7,849 90	15,773 50	174 26
St. Katherine.....	48	1,455 25	1,082 21	6,193 60	8,731 06	181 90
Arapahoe.....	105	1,090 00	6,129 49	12,315 51	19,535 00	180 05
Star of Russia.....	47	690 00	2,482 00	5,498 00	8,670 00	184 47

TABLE 17—Amount and Percentage Distribution of Deductions Made from Earnings of 1030 Alaska Cannery Hands in 1923.

Items	Deductions	
	Amount	Percentage distribution
Totals.....	\$67,457 58	100 0
Advance before sailing.....	11,840 00	17 6
Cash on arrival in Alaska.....	456 00	0 7
School tax.....	4,140 00	6 1
Merchandise in San Francisco.....	33,581 78	49 8
Merchandise in Alaska.....	16,099 35	23 9
Cleaning ship and launch hire.....	1,239 45	1 8
Doctor.....	101 00	0 1

It should be clearly understood that the men referred to in the preceding three tables (Tables 15-17) are the cannery hands who are hired under what is known as the "Oriental Contract System." The fishermen, who are organized workers, are not included in the above tables on earnings. The races of the Oriental contract labor employed in the salmon canneries during 1922 are given in the following tabulation taken from the biennial report of the Territorial Labor Commissioner to the Governor of Alaska:

Races	Per cent of total "Orientals"
Mexicans.....	29 0
Filipinos.....	27 0
Chinese.....	23 0
Japanese.....	17 0
Negro.....	3 5
Hawaiian.....	0 2

The next table is also taken from the report just mentioned, and shows the number and percentage distribution, according to races, of wage earners in the fishing industry of Alaska.

TABLE 18—Number and Per Cent of Wage Earners Employed in the Alaska Fishing Industry in 1919, 1920, 1921, and 1922, According to Races.

Races	1919		1920		1921		1922	
	Number	Per cent	Number	Per cent	Number	Per cent	Number	Per cent
Totals.....	21,642	100 0	20,565	100 0	11,180	100 0	14,794	100 0
White.....	12,287	57 0	11,129	54 0	5,893	53 0	8,029	54 0
Natives.....	2,486	11 0	3,391	16 0	1,560	14 0	2,184	15 0
Chinese.....	2,152	10 0	1,854	9 0	872	8 0	1,049	7 0
Japanese.....	1,379	6 0	958	5 0	555	5 0	784	5 0
Mexican.....	1,879	9 0	1,594	8 0	1,358	12 0	1,322	9 0
Filipino.....	1,076	5 0	1,209	6 0	839	7 0	1,254	9 0
Hawaiian.....	36	0 2	37	0 2	19	0 2	11	0 1
Negro.....	347	2 0	393	2 0	84	1 0	161	1 0

CRIMINAL PROSECUTIONS.

During the two fiscal years ending June 30, 1924, the bureau started 294 prosecutions against labor law violations. During the preceding two fiscal years, the number of prosecutions started was 80. While there was thus more than twice the number of criminal prosecutions started in the latter two years, the percentage of convictions was less. However, the number of convictions secured in the latest two fiscal years covered by this report was 106, as compared with 51 during the preceding two fiscal years. Table 19 shows, for biennial periods since 1911, the number of prosecutions and convictions, as well as the percentages of convictions of total prosecutions.

The disposition of the prosecutions and the laws violated are described in Table 20. It will be noted that wage complaints are the principal causes of criminal prosecutions. Of the 294 criminal prosecutions started during the latest two fiscal years, 230, or 78 per cent, were because of non-payment of wages.

It frequently happens that the offending employers offer to pay the wages they owe as soon as they are arrested on criminal charges of wilfully failing to pay wages. In such instances, the cases are withdrawn and settled out of court—a practice usually encouraged by the courts.

TABLE 19—Number of Criminal Prosecutions Brought and Convictions Secured by the Bureau, 1911-1912 to 1923-1924.

Fiscal years ending June 30	Prosecutions brought	Convictions secured	Per cent convictions of total actions
Totals.....	1,231	651	52.9
1911 and 1912.....	173	80	46.2
1913 and 1914.....	248	136	54.8
1915 and 1916.....	179	102	57.0
1917 and 1918.....	138	82	59.4
1919 and 1920.....	119	94	79.0
1921 and 1922.....	80	51	63.8
1923 and 1924.....	294	106	36.1

TABLE 20—Number and Disposition of Criminal Prosecutions Against Labor Law Violations Started by the Bureau During the Fiscal Years 1923 and 1924.

Laws violated	Criminal prosecutions							
	Total		Disposition					
			Convicted		Dismissed or withdrawn		Pending	
	1923	1924	1923	1924	1923	1924	1923	1924
Totals.....	168	126	73	33	77	88	18	5
Child labor law.....	6	12	4	2	2	10		
Eight hour law for women.....	15	11	9	10	6	1		
Misrepresentation by employment agencies.....	1	3	1	1		2		
Employment agencies—license.....	2	2	2			1		1
Nonpayment of wages.....	138	92	53	19	67	69	18	4
Miscellaneous.....	6	6	4	1	2	5		

THE STATE FREE PUBLIC EMPLOYMENT BUREAUS.

Number of Jobs Filled.

Detailed statistics relating to the operations of the state free public employment bureaus are presented in Part III of this report. The following is a summary of the work of these bureaus.

During the two fiscal years covered by this report the state free public employment offices furnished 474,691 free jobs, compared with 345,410 free jobs furnished during the preceding two fiscal years. The difference in the number of jobs furnished during these two periods is 129,281, or 37.4 per cent.

The number of jobs filled by the state free employment offices each fiscal year from 1921 to 1924 is shown in Chart IX while the number of jobs furnished during the two latest biennial periods is exhibited graphically in Chart X.

Table 23 and Chart XI show the average monthly placements during the five calendar years of 1919 to 1923. The monthly placements during the calendar year 1924 are also shown in this chart.

In the following table (Table 21) are shown the numbers of jobs filled by each of the free offices established by the bureau, as well as percentages of the total jobs furnished by each of the offices.

TABLE 21—Number and Per Cent of Jobs Filled by Each of the Several Free Public Employment Bureaus During the Two Fiscal Years of 1922-1923 and 1923-1924.

Offices	Number of jobs filled, fiscal year		Both fiscal years, 1923 and 1924	Per cent of total
	1923	1924		
Totals.....	279,029	195,662	474,691	100.0
Los Angeles.....	121,864	76,476	198,340	41.8
San Francisco.....	56,500	48,049	104,549	22.0
Oakland.....	35,598	29,537	65,135	13.7
Fresno.....	16,130	10,431	26,561	5.6
Sacramento.....	12,152	8,501	20,653	4.4
San Jose.....	13,536	12,519	26,055	5.5
Stockton.....	8,469	6,001	14,470	3.0
Bakersfield.....	7,223	1,833	9,056	1.9
Lodi.....	1,969	-----	1,969	0.4
Marysville.....	2,688	-----	2,688	0.6
Modesto.....	1,403	-----	1,403	0.3
Chico.....	1,497	-----	1,497	0.3
San Diego.....	-----	2,315	2,315	0.5

CHART IX
NUMBER OF JOBS FURNISHED BY THE
STATE FREE PUBLIC EMPLOYMENT OFFICES
DURING THE FOUR FISCAL YEARS 1921 - 1924
(Bureau of Labor Statistics)

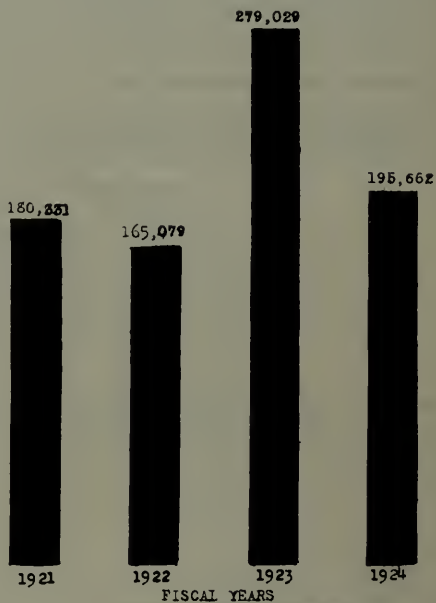

CHART X

NUMBER OF JOBS FURNISHED BY THE FREE PUBLIC
EMPLOYMENT OFFICES OF THE BUREAU OF LABOR STATISTICS
DURING THE BIENNIAL PERIOD OF 1922-1923 AND 1923-1924
COMPARED WITH THE PRECEDING BIENNIAL PERIOD OF
1920-1921 AND 1921-1922



The Bakersfield office was discontinued on December 31, 1923, because of inadequate business at that bureau. The San Diego free employment office was opened on December 1, 1923. Excluding these two offices, the following tabulation shows the ranks of the several permanent free employment offices according to the percentages of jobs they filled during both of the fiscal years covered by this report.

Rank of offices	Percentages of total jobs filled in 1922-1923 and 1923-1924.
1. Los Angeles.....	41.8
2. San Francisco.....	22.0
3. Oakland.....	13.7
4. Fresno.....	5.6
5. San Jose.....	5.5
6. Sacramento.....	4.4
7. Stockton.....	3.0

The seasonal offices at Lodi, Marysville, Modesto, and Chico were not opened by the bureau during 1924, because of the plentiful supply of labor during that year. The regular opening of seasonal offices in these cities would be of great help to the farmers who are often hard pressed for workers in the harvesting of their crops.

Industries Served.

In the next table (Table 22) the industries are arranged in the order of the highest percentages of jobs filled in them by the free public employment bureaus in 1922-1923.

It will be noticed that the industries in which most of the jobs were filled in the fiscal years 1922-1923 and 1923-1924 were building construction, hotels, restaurants, etc., agriculture, private homes, and wholesale and retail trade. The same five principal industries were the highest in 1920-1921 and 1921-1922 as regards the services rendered them by the state free public employment offices.

Most of the jobs filled by the free public bureaus during 1922-1923 and 1923-1924 were, as will be seen, in the building construction industry.

TABLE 22—Number and Per Cent of Jobs Filled by the State Free Public Employment Offices During the Fiscal Years of 1922-1923 and 1923-1924 by Industries.

Industries and occupational groups	1922-1923		1923-1924	
	Number	Per cent of total	Number	Per cent of total
Totals.....	279,029	100 0	195,662	100.0
Building construction.....	63,330	22 7	40,220	20.6
Hotels, restaurants, apartments, cafeterias, camps, clubs, hospitals and institutions.....	34,842	12.5	29,046	14.8
Agriculture.....	32,171	11.6	16,338	8.3
Private homes.....	29,731	10.7	30,298	15.5
Wholesale and retail trade.....	29,279	10.5	25,349	13.0
Metals and machinery.....	20,074	7.2	11,758	6.0
Transportation and public utilities.....	18,141	6.5	11,396	5.8
Lumber and timber products.....	12,042	4.3	5,929	3.0
Factories (N. E. S.).....	8,483	3.0	6,823	3.5
Foods, beverages, tobacco.....	6,194	2.2	3,835	2.0
Clerical and professional.....	5,135	1.8	3,957	2.0
Recreation and amusement.....	4,207	1.5	798	0.4
Mining, quarrying, oil, smelting and dredging.....	2,831	1.0	1,764	0.9
Street and highways.....	2,782	1.0	798	0.4
Office buildings.....	1,945	0.7	1,306	0.7
Miscellaneous.....	7,842	2.8	6,137	3.1

TABLE 23—Monthly Placements Made by the State Free Public Employment Offices During the Calendar Year 1924 Compared with the Average Monthly Placements during the Five Calendar Years, 1919 to 1923.

Months	Number of placements						
	1919	1920	1921	1922	1923	Average, 1919-1923	1924
Totals.....	215,479	235,643	129,241	227,186	256,116	212,733	136,444
January.....	14,484	15,956	7,745	9,592	13,456	12,247	10,989
February.....	10,723	16,489	7,283	9,089	15,195	11,756	10,104
March.....	13,979	19,887	10,175	13,271	22,988	16,060	11,665
April.....	19,210	20,293	11,287	14,889	23,489	17,834	12,720
May.....	22,769	22,113	10,866	21,367	30,467	21,516	13,489
June.....	23,319	26,469	11,999	25,217	26,178	22,636	12,352
July.....	19,226	21,020	10,057	21,242	23,403	18,990	11,811
August.....	21,987	23,447	11,927	24,742	24,889	21,398	12,709
September.....	22,384	25,622	14,009	28,065	25,848	23,186	15,854
October.....	19,173	21,025	13,354	26,176	23,524	20,650	14,501
November.....	13,557	13,855	11,057	20,049	15,243	14,752	10,250
December.....	14,668	9,467	9,482	13,487	11,436	11,708	-----

CHART XI
MONTHLY PLACEMENTS MADE BY THE STATE FREE PUBLIC EMPLOYMENT
OFFICES DURING THE CALENDAR YEAR 1924 COMPARED WITH THE
AVERAGE MONTHLY PLACEMENTS DURING THE FIVE
CALENDAR YEARS 1919 TO 1923

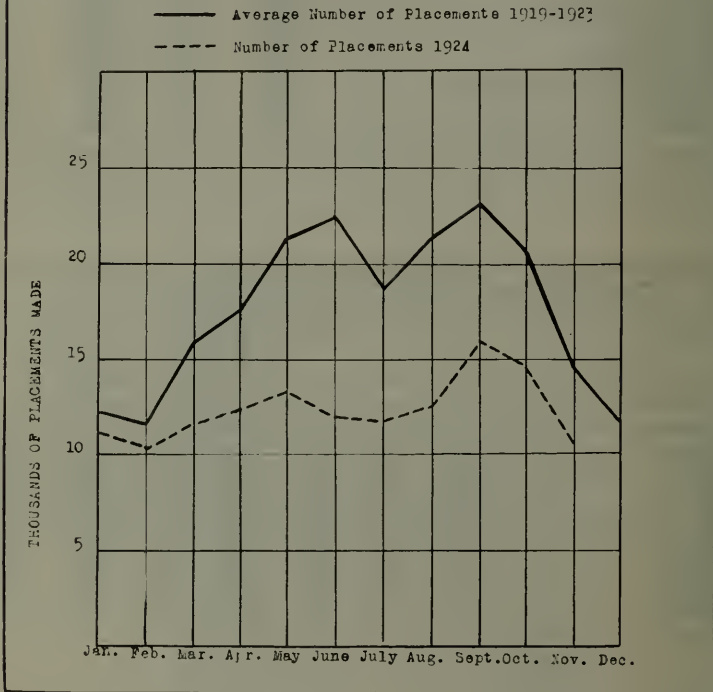

Labor Requested and Labor Supplied.

During the fiscal year ended June 30, 1923, the several free employment bureaus received 182,902 applications for help calling for 332,981 persons. The number of workers supplied during this year was 279,029 or 83.8 per cent of the total 332,981 wanted by employers.

In the fiscal year ended June 30, 1924, the number of applications for help received from employers was 137,481, requesting 222,155 persons. The number of workers supplied during the fiscal year was 195,662, or 88.1 per cent of the total number of workers requested by the employers.

Thus, it will be seen that in both of the fiscal years covered by this report, the free public employment bureaus filled approximately the same proportion of jobs offered by employers. Owing to the greater supply of labor during the latter fiscal year, the proportion of jobs filled is also greater than in the preceding fiscal year.

It should be remembered that the number of jobs filled is not synonymous with the number of persons placed. Thus, in the fiscal year ended June 30, 1922-1923, the number of individuals placed was 91,773 and the number of jobs filled was 279,029, making a ratio of positions to individuals of 3.04. In the fiscal year ended June 30, 1923-1924, the corresponding ratio was 3.05.

Cost per Job.

The cost to the state of filling the 474,691 jobs during the fiscal years of 1922-1923 and 1923-1924 was \$171,341.32, or 36 cents per job. In the preceding two fiscal years the cost per job was 54 cents. In other words, during the two fiscal years covered by this report there has been an increase of 37.4 per cent in the number of jobs filled and a decrease of 33.3 per cent in the cost of filling each job. It should be remembered in this connection that the number of jobs filled by the several offices and by all offices combined varies with industrial conditions. Thus, it will be observed that in the fiscal year ended June 30, 1924, a period of relative industrial inactivity, the total number of jobs filled by all of the free employment offices was 195,662, or 83,367, 29.8 per cent, less than in the fiscal year ended June 30, 1923.

Savings to the Workers.

The cost to the state in furnishing each free job has been estimated above at 36 cents. The average fees, counting jobs of various durations charged by private common labor employment agencies in 1922-1923 was \$1.99, while in 1923-1924 the average fee charged by these agencies was \$1.91. What the workers would have had to pay for the jobs they secure free of charge from the state bureau even if they had to pay the lowest average fee shown, \$1.91, is estimated as follows: Approximately, 54 per cent of the jobs filled by the free public employment bureaus are jobs lasting eight days or longer. If the workers who secure jobs from the free bureaus were compelled to pay the average fee of \$1.91 only for the jobs lasting eight days or longer and if they were to secure the other jobs, lasting less than eight days, free of charge, their total outlay for the jobs of longer duration would amount to \$489,596.03. Fifty-four per cent of the total 474,691 jobs filled by the bureau's free employment offices during the two fiscal years ended June 30, 1924, amounts to 256,333 jobs. Multiplying this number of jobs by \$1.91, the lowest average fee charged by private employment agencies, the resultant sum of \$489,596.03 represents the amount the workers would have to pay in the absence of the state free employment offices. The total amount of money expended by the state for the support of the free employment bureaus during the two fiscal years ended June 30, 1924, was \$171,341.32, which compares favorably with \$489,596.03, the amount saved by the workers through the operation of the state free employment offices.

PRIVATE EMPLOYMENT AGENCIES.

Table 24 shows the number of employment agencies licensed by the Bureau of Labor Statistics from April 1, 1924, to November 1, 1924, by classes of agencies. Of the 294 employment agencies licensed, the largest number were general agencies, that is, agencies furnishing all kinds of help, usually exclusive of those handled by the specialized agencies. The general agencies constitute 32.7 per cent of all agencies; the commercial are 23.5 per cent of the total; hotel and domestic, 13.9 per cent; theatrical 11.6 per cent; Oriental 8.8 per cent; nurses, 5.1 per cent; and teachers 4.4 per cent of the total.

Of the total number of 294 agencies licensed, 62, or 21.0 per cent, are in San Francisco; 109, or 37.2 per cent, are in Los Angeles; while 123, or 41.8 per cent, are outside of these two largest cities in the state.

The number of private employment agencies licensed by the bureau each year since 1910 is shown in Table 25. The drop in the number of private agencies licensed from 1915 to 1918 is due to the introduction and the competition of the state free public employment bureaus during these years. However, since 1920 there has been a steady increase, year by year, in the number of private employment agencies licensed by the bureau. Although the activities of the state free public employment offices have been constantly increasing, as is shown by their increased placements, still the number of free employment offices has not increased with the demand for labor throughout the state. There are needed more offices in some of the larger cities of the state, as well as more seasonal offices to care for the requirements of labor in the moving of the crops.

An examination of Table 26 shows that both during the years 1922-1923 and 1923-1924 the highest proportion of the total fees were collected by the general employment agencies. In 1922-1923 these agencies were 39.4 per cent of the total agencies, and their proportion of the total fees collected was 40.8 per cent. In 1923-1924 these agencies were 36.5 per cent of the total agencies tabulated, while their fee collections were 42.4 per cent of the total.

The commercial employment agencies, it will be observed, were, in 1922-1923, 25.2 per cent of the total agencies tabulated, but their fee collections were 36.5 per cent of the total fees collected. The year following, the commercial agencies were 28.0 per cent of the total tabulated, whereas their fee collections were 34.7 per cent of the total.

The percentages of the total fees collected by the nurses and Oriental agencies, in both years, were smaller than those of the other agencies listed in Table 26.

The fees collected by theatrical agencies were not included in Tables 1-6 relating to private employment agencies. The reason for this omission is that the various theatrical agencies differ considerably in their methods of doing business; so that their reports could not be compared with the reports of the other agencies.

In examining the data presented in Tables 27, 28 and 29, it should be remembered that the average fees shown are for jobs of various duration. Both temporary and permanent jobs are included in these averages.

TABLE 24—Number of Employment Agencies Licensed by the Bureau from April 1, 1924, to November 1, 1924, by Classes of Agencies.

Class of agency	Total in state	Per cent of total	Number in		
			San Francisco	Los Angeles	All other towns
Totals.....	294	100.0	62	109	123
Commercial.....	69	23.5	18	32	19
Hotel and domestic.....	41	13.9	11	13	17
General.....	96	32.7	12	19	65
Nurses.....	15	5.1	1	4	10
Oriental.....	26	8.8	12	7	7
Teachers.....	13	4.4	1	7	5
Theatrical.....	34	11.6	7	27	-----

TABLE 25—Number of Licenses Issued by the Bureau to Private Employment Agencies Each Year from 1910 to 1924.

Year ending March 31	Number of licenses issued	Increase or (—) decrease		Year ending March 31	Number of licenses issued	Increase or (—) decrease	
		Number	Per cent			Number	Per cent
1910.....	321	-----	-----	1918.....	200	5	2.6
1911.....	302	-19	-5.9	1919.....	184	-16	-8.0
1912.....	307	5	1.7	1920.....	204	20	10.9
1913.....	310	3	1.0	1921.....	238	34	16.7
1914.....	355	45	14.5	1922.....	240	2	0.8
1915.....	264	-91	-25.6	1923.....	248	8	3.3
1916.....	221	-43	-16.3	1924.....	295	47	19.0
1917.....	195	-26	-11.8				

TABLE 26—Average Total Fees Collected by Private Employment Agencies for which Information was Secured, by Classes of Agencies, Years 1922-1923 and 1923-1924.

Class of agency	1922-1923				
	Agencies reporting		Fees collected		
	Total	Per cent of total	Total	Per cent of total	Average per agency
All agencies.....	196	100.0	\$1,184,698 47	100.0	\$5,983 33
Commercial.....	48	25.2	432,512 37	36.5	9,010 67
Hotel and domestic.....	35	17.7	118,842 82	10.0	3,395 51
General.....	78	39.4	483,729 48	40.8	6,201 66
Nurses.....	6	3.0	10,145 69	0.9	1,690 95
Oriental.....	17	8.6	33,000 68	2.8	1,941 22
Teachers.....	12	6.1	106,467 43	9.0	8,872 29
Class of agency	1923-1924				
	Agencies reporting		Fees collected		
	Total	Per cent of total	Total	Per cent of total	Average per agency
All agencies.....	200	100.0	\$1,133,558 55	100.0	\$5,667 79
Commercial.....	56	28.0	392,910 97	34.7	7,016 27
Hotel and domestic.....	36	18.0	120,694 55	10.6	3,352 63
General.....	73	36.5	480,798 32	42.4	6,586 28
Nurses.....	5	2.5	12,247 10	1.1	2,449 42
Oriental.....	20	10.0	42,654 54	3.8	2,132 73
Teachers.....	10	5.0	84,253 07	7.4	8,425 31

TABLE 27—Number of Positions Furnished by Private Employment Agencies, Total Fees Collected and Average Net Fee per Permanent and Temporary Positions, by Classes of Agencies, 1923 and 1924.

Class of agency	Number of agencies reporting		Males and females					
			Total positions furnished		Total net fees collected		Average net fee per position	
	1922-1923	1923-1924	1922-1923	1923-1924	1922-1923	1923-1924	1922-1923	1923-1924
All agencies.....	196	200	327,162	337,431	\$1,184,698 47	\$1,133,558 55	\$3 62	\$3 36
Commercial.....	48	56	35,566	33,648	\$432,512 37	\$392,910 97	\$12 16	\$11 68
Hotel and domestic.....	35	36	32,457	31,366	118,842 82	120,694 55	3 66	3 85
General.....	78	73	243,214	251,518	483,729 48	480,798 32	1 99	1 91
Nurses.....	6	5	1,986	5,343	10,145 69	12,247 10	5 11	2 29
Oriental.....	17	20	12,380	14,332	33,000 68	42,651 54	2 67	2 98
Teachers.....	12	10	1,559	1,224	106,467 43	84,253 07	68 29	68 83
Males								
All agencies.....	196	200	280,666	290,905	\$782,157 52	\$768,789 14	\$2 79	\$2 61
Commercial.....	48	56	13,071	12,516	\$185,937 06	\$169,491 04	\$14 23	\$13 54
Hotel and domestic.....	35	36	15,530	14,887	57,522 57	55,706 83	3 70	3 74
General.....	78	73	239,316	248,893	472,113 13	475,186 40	1 97	1 91
Nurses.....	6	5	4	39	21 00	119 00	5 25	3 05
Oriental.....	17	20	12,328	14,269	32,846 63	42,429 54	2 66	2 97
Teachers.....	12	10	417	301	33,717 13	25,856 33	80 86	85 90
Females								
All agencies.....	196	200	46,496	46,526	\$402,540 95	\$364,769 41	\$8 66	\$7 84
Commercial.....	48	56	22,495	21,132	\$246,575 31	\$223,419 63	\$10 96	\$10 57
Hotel and domestic.....	35	36	16,927	16,479	61,320 25	64,987 72	3 62	3 94
General.....	78	73	3,898	2,625	11,616 35	5,611 92	2 98	2 14
Nurses.....	6	5	1,982	5,304	10,124 69	12,128 10	5 11	2 29
Oriental.....	17	20	52	63	154 05	225 00	2 96	3 57
Teachers.....	12	10	1,142	923	72,750 30	58,396 74	63 70	63 27

TABLE 28—PRIVATE EMPLOYMENT AGENCIES IN THE STATE.

Class of agency	Number of agencies	Males			
		Applicants referred	Fees charged	Refunds	
				Number	Amount
All agencies.....	196	335,313	\$948,204 79	54,647	\$166,047 27
Commercial (totals).....	48	14,247	196,859 21	1,176	10,922 15
San Francisco.....	16	4,440	73,117 49	198	3,262 99
Los Angeles.....	20	6,408	102,987 34	528	6,271 06
San Diego.....	1	295	7,323 41	-----	-----
All other towns.....	11	3,104	13,430 97	450	1,388 10
Hotel and domestic (totals).....	35	24,605	\$95,391 80	9,075	\$37,869 23
San Francisco.....	11	12,873	51,421 35	6,407	25,267 66
Los Angeles.....	9	9,937	39,274 83	2,430	11,737 22
Oakland.....	4	593	2,642 00	23	168 80
Pasadena.....	3	28	166 85	4	27 00
San Diego.....	3	562	1,482 72	208	664 30
All other towns.....	5	612	404 05	3	4 25
General (totals).....	78	283,568	\$588,681 32	44,252	\$116,568 19
San Francisco.....	13	64,332	\$143,413 15	13,233	\$31,083 70
Los Angeles.....	13	103,417	227,311 52	23,624	69,483 65
Sacramento.....	17	55,520	113,795 70	3,498	7,342 17
San Diego.....	3	8,585	9,984 25	318	756 25
Stockton.....	10	28,147	49,698 75	1,833	3,381 92
All other towns.....	22	23,567	44,477 95	1,746	4,520 50
Nurses (totals).....	6	4	\$21 00	-----	-----
All towns.....	6	4	\$21 00	-----	-----
Oriental (totals).....	17	12,472	\$33,534 33	144	\$687 70
San Francisco.....	8	3,397	\$20,193 93	141	\$677 10
Los Angeles.....	3	6,601	10,106 50	-----	-----
All other towns.....	6	2,474	3,233 90	3	10 60
Teachers (totals).....	12	417	\$33,717 13	-----	-----
Los Angeles.....	5	196	\$14,027 28	-----	-----
Berkeley.....	5	216	19,187 85	-----	-----
All other towns.....	2	5	502 00	-----	-----
RECAPITULATION.					
All agencies.....	196	335,313	\$948,204 79	54,647	\$166,047 27
Commercial.....	48	14,247	\$196,859 21	1,176	\$10,922 15
Hotel and domestic.....	35	24,605	95,391 80	9,075	37,869 23
General.....	78	283,568	588,681 32	44,252	116,568 19
Nurses.....	6	4	21 00	-----	-----
Oriental.....	17	12,472	33,534 33	144	687 70
Teachers.....	12	417	33,717 13	-----	-----

RECORD FOR ONE YEAR ENDING MARCH 30, 1923.

Positions furnished			Females						
Number	Net fees	Average net fee	Applicants referred	Fees charged	Refunds		Positions furnished		Average net fee
					Number	Amount	Number	Net fees	
280,666	\$782,157 52	\$2 79	57,608	\$448,371 31	11,112	\$45,830 36	46,496	\$402,540 95	\$8 66
13,071	\$185,937 06	\$14 23	24,366	\$259,465 06	1,871	\$12,889 75	22,495	\$246,575 31	\$10 96
4,242	\$69,854 50	\$16 47	9,382	\$103,863 14	393	\$4,209 49	8,989	\$99,593 65	\$11 08
5,880	96,716 28	16 45	10,391	127,900 37	704	6,284 45	9,687	121,615 92	12 55
295	7,323 41	24 83	486	7,700 66	-	-	186	7,700 66	15 84
2,654	12,042 87	4 54	4,107	20,060 89	774	2,395 81	3,333	17,665 08	5 30
15,530	\$57,522 57	\$3 70	23,762	\$85,640 97	6,835	\$24,320 72	16,927	\$61,320 25	\$3 62
6,466	\$26,153 69	\$4 04	8,257	\$27,949 15	3,228	\$9,734 30	5,029	\$18,214 85	\$3 62
7,507	27,537 61	3 67	9,259	38,386 03	2,283	10,530 80	6,976	27,855 23	3 99
570	2,473 20	4 34	2,324	8,398 35	242	942 40	2,082	7,455 95	3 58
24	139 85	5 83	494	2,900 20	34	169 25	460	2,730 95	5 94
354	818 42	2 31	2,699	7,043 24	1,032	2,892 82	1,667	4,150 42	2 49
609	399 80	66	729	964 00	16	51 15	713	912 85	1 28
239,316	\$472,113 13	\$1 97	6,263	\$19,030 49	2,365	\$7,414 14	3,898	\$11,616 35	\$2 98
51,099	\$112,329 45	\$2 20	595	\$2,694 70	380	\$1,614 50	215	\$1,080 20	\$5 02
79,793	157,827 87	1 98	3,744	12,723 79	1,723	5,117 14	2,021	7,606 65	3 76
52,022	106,453 53	2 05	14	32 10	-	-	14	32 10	2 29
8,267	9,228 00	1 12	767	843 00	16	27 75	751	815 25	1 09
26,314	46,316 83	1 76	449	923 75	111	231 25	338	692 50	2 05
21,821	39,957 45	1 83	694	1,813 15	135	423 50	559	1,389 65	2 49
4	\$21 00	\$5 25	1,995	\$10,201 19	13	\$76 50	1,982	\$10,121 69	\$5 11
4	\$21 00	\$5 25	1,995	\$10,201 19	13	\$76 50	1,982	\$10,124 69	\$5 11
12,328	\$32,846 63	\$2 66	52	\$154 05	-	-	52	\$154 05	\$2 96
3,256	\$19,516 83	\$5 99	1	\$6 50	-	-	1	\$6 50	\$6 50
6,601	10,106 50	1 53	51	147 55	-	-	51	147 55	2 89
2,471	3,223 30	1 30	-	-	-	-	-	-	-
417	\$33,717 13	\$80 86	1,170	\$73,879 55	28	\$1,129 25	1,142	\$72,750 30	\$63 70
196	\$14,027 28	\$71 57	558	\$30,860 58	-	-	558	\$30,860 58	\$55 31
216	19,187 85	88 83	568	40,549 56	-	-	568	40,549 56	71 39
5	502 00	100 40	44	2,469 41	28	1,129 25	16	1,340 16	83 76
280,666	\$782,157 52	\$2 79	57,608	\$448,371 31	11,112	\$45,830 36	46,496	\$402,540 95	\$8 66
13,071	\$185,937 06	\$14 23	24,366	\$259,465 06	1,871	\$12,889 75	22,495	\$246,575 31	\$10 96
15,530	57,522 57	3 70	23,762	85,640 97	6,835	24,320 72	16,927	61,320 25	3 62
239,316	472,113 13	1 97	6,263	19,030 49	2,365	7,414 14	3,898	11,616 35	2 98
4	21 00	5 25	1,995	10,201 19	13	76 50	1,982	10,121 69	5 11
12,328	32,846 63	2 66	52	154 05	-	-	52	154 05	2 96
417	33,717 13	80 86	1,170	73,879 55	28	1,129 25	1,142	72,750 30	63 70

TABLE 29—PRIVATE EMPLOYMENT AGENCIES IN THE STATE:

Class of agency	Number of agencies	Males			
		Applicants referred	Fees charged	Refunds	
				Number	Amount
All agencies.....	200	343,795	\$941,935 99	52,890	\$173,146 85
Commercial (totals).....	56	15,115	\$186,465 59	2,599	\$16,974 55
San Francisco.....	15	4,078	\$65,014 27	280	\$4,054 42
Los Angeles.....	24	7,126	101,164 76	1,311	8,993 94
San Diego.....	4	320	5,380 71	16	159 47
All other towns.....	13	3,591	14,905 85	992	3,766 73
Hotel and domestic (totals).....	36	24,038	93,889 49	9,151	38,182 66
San Francisco.....	10	11,320	\$46,591 90	5,471	\$21,989 80
Los Angeles.....	9	10,523	40,717 50	3,305	14,709 91
Oakland.....	4	641	3,245 04	79	275 90
All other towns.....	13	1,554	3,335 05	296	1,207 05
General (totals).....	73	289,626	\$592,190 39	40,733	\$117,003 99
San Francisco.....	8	65,802	\$148,139 77	14,397	\$33,894 31
Los Angeles.....	13	116,932	230,607 61	20,197	68,784 62
Sacramento.....	14	54,802	117,651 60	3,200	7,251 85
San Diego.....	3	6,665	8,175 75	249	731 50
Stockton.....	9	26,319	50,788 61	1,648	3,229 96
All other towns.....	26	19,106	36,827 05	1,042	3,111 75
Nurses (totals).....	5	39	\$119 00	-----	-----
All towns.....	5	39	\$119 00	-----	-----
Oriental (totals).....	20	14,676	\$43,415 19	407	\$985 65
San Francisco.....	9	3,426	\$22,242 69	166	\$758 40
Los Angeles.....	5	9,435	17,559 65	240	211 65
All other towns.....	6	1,815	3,612 85	1	15 60
Teachers (totals).....	10	301	\$25,856 33	-----	-----
Los Angeles.....	5	109	\$8,052 95	-----	-----
Berkeley.....	5	192	17,803 38	-----	-----
RECAPITULATION.					
All agencies.....	200	343,795	\$941,935 99	52,890	\$173,146 85
Commercial.....	56	15,115	\$186,465 59	2,599	\$16,974 55
Hotel and domestic.....	36	24,038	93,889 49	9,151	38,182 66
General.....	73	289,626	592,190 39	40,733	117,003 99
Nurses.....	5	39	119 00	-----	-----
Oriental.....	20	14,676	43,415 19	407	985 65
Teachers.....	10	301	25,856 33	-----	-----

BUREAU OF LABOR STATISTICS

67

RECORD FOR THE YEAR ENDING MARCH 30, 1924.

Positions furnished			Females							
Number	Net fees	Average net fee	Applicants referred	Fees charged	Refunds		Positions furnished		Average net fee	
					Number	Amount	Number	Net fees		
290,905	\$768,789 14	\$2 64	55,908	\$406,976 31	9,382	\$42,206 90	46,526	\$364,769 41	\$7 84	
12,516	\$169,491 04	\$13 54	23,084	\$238,777 33	1,952	\$15,357 40	21,132	\$223,419 93	\$10 57	
3,798	\$80,959 85	\$16 05	8,492	\$87,346 92	362	\$3,884 96	8,130	\$83,461 96	\$10 27	
5,815	92,170 82	15 85	9,842	123,059 88	725	7,580 06	9,117	115,479 82	12 67	
304	5,221 24	17 18	744	6,734 81	28	135 43	716	6,592 38	9 22	
2,599	11,139 13	4 29	4,006	21,635 72	837	3,756 95	3,169	17,878 77	5 64	
14,887	\$55,706 83	\$3 74	23,060	\$89,494 54	6,581	\$24,506 82	16,479	\$64,987 72	\$3 94	
5,849	\$24,602 10	\$4 21	6,459	\$23,914 89	2,577	\$7,865 34	3,882	\$16,049 55	\$4 13	
7,218	26,007 59	3 60	9,777	44,018 57	2,509	11,006 65	7,268	33,011 92	4 54	
562	2,969 14	5 28	2,429	9,507 64	382	1,601 65	2,047	7,905 99	3 86	
1,258	2,128 00	1 69	4,395	12,053 44	1,113	4,033 18	3,282	8,020 26	2 44	
248,893	\$475,186 40	\$1 91	3,461	\$7,900 85	836	\$2,288 93	2,625	\$5,611 92	\$2 14	
51,405	\$114,245 46	\$2 22	7	\$25 50	4	\$16 00	3	\$9 50	\$3 17	
96,735	161,822 99	1 67	1,175	2,101 05	468	941 73	707	1,159 32	1 64	
51,602	110,399 75	2 14	105	355 90	-----	-----	105	355 90	3 39	
6,416	7,444 25	1 16	474	625 50	27	42 50	447	583 00	1 30	
24,671	47,558 65	1 93	485	1,019 00	88	171 50	397	847 50	2 13	
18,064	33,715 30	1 87	1,215	3,773 90	249	1,117 20	966	2,656 70	2 75	
39	\$119 00	\$3 05	5,316	\$12,176 85	12	\$48 75	5,304	\$12,128 10	\$2 29	
39	\$119 00	\$3 05	5,316	\$12,176 85	12	\$48 75	5,304	\$12,128 10	\$2 29	
14,269	\$42,429 54	\$2 97	63	\$225 00	-----	-----	63	\$225 00	\$3 57	
3,260	\$21,484 29	\$6 59	4	\$16 00	-----	-----	4	\$16 00	\$4 00	
9,195	17,348 00	1 89	47	151 50	-----	-----	47	151 50	3 22	
1,814	3,597 25	1 98	12	57 50	-----	-----	12	57 50	4 79	
301	\$25,856 33	\$85 90	924	\$58,401 74	1	\$5 00	923	\$58,396 74	\$63 27	
109	\$8,052 95	\$73 88	383	\$20,039 62	1	\$5 00	382	\$20,034 62	\$52 45	
192	17,803 38	92 73	541	38,362 12	-----	-----	541	38,362 12	70 91	
250,905	\$768,789 14	\$2 64	55,908	\$406,976 31	9,382	\$42,206 90	46,526	\$364,769 41	\$7 84	
12,516	\$169,491 04	\$13 54	23,084	\$238,777 33	1,952	\$15,357 40	21,132	\$223,419 93	\$10 57	
14,887	55,706 83	3 74	23,060	89,494 54	6,581	24,506 82	16,479	64,987 72	3 94	
248,893	475,186 40	1 91	3,461	7,900 85	836	2,288 93	2,625	5,611 92	2 14	
39	119 00	3 05	5,316	12,176 85	12	48 75	5,304	12,128 10	2 29	
14,269	42,429 54	2 97	63	225 00	-----	-----	63	225 00	3 57	
301	25,856 33	85 90	924	58,401 74	1	5 00	923	58,396 74	63 27	

THE TEN PER CENT LAW.

The 1923 session of the California legislature made several significant changes in the state private employment agency act. One of these changes requires that all licensed employment agencies must file with the state labor commissioner maximum schedules of fees to be charged by the agencies. Changes in these schedules may be made as frequently as the employment agents desire, but these changes may not become effective until seven days after the date of filing the amended schedule with the state labor commissioner. The purpose of this amendment to the employment agency act was to prevent sudden increases in fees when jobs become scarce.

Another, more significant change in the employment agency act, was an amendment limiting the fees to be charged by employment agencies. This amendment, which has been invalidated by the California Supreme Court, read as follows:

"No applicant for employment classed as manual shall in any case be charged a fee in excess of seven per centum of the wages or salary earned for the first month, or earned for the first twenty-six working days, if the wages or salary is fixed by the day; or, if such employment is for a period less than a month or twenty-six working days, the fee charged shall in no case exceed seven per centum of the wages or salary earned. In all other employment, which classification shall include also semi-manual employments such as those of clerks, bookkeepers, typists, stenographers, domestics, and mercantile, office, professional and semi-professional employments, the fee charged shall in no case exceed ten per centum of the wages or salary earned for the first month, the twenty-six working days, or shorter period, to be determined in the same manner as in the case of manual employments. In determining any such per centum proper allowance may be made for items of board, lodging, or other consideration or privilege, or for differences arising by reason of rating the compensation otherwise than according to the time of work or service.

"This section shall not apply to an association of teachers conducting an employment agency exclusively for the purpose of securing employment for its own members, nor to bona fide schools, having been established for at least three years, securing employment for its own pupils without compensation."

While the amendment just quoted refers to manual, semi-manual, and professional occupations, it affected almost exclusively commercial and teachers' agencies. Manual, or general labor employment agencies, do not, as a rule, charge seven per cent of the applicant's first month's wages, or the equivalent thereof. Other employment agencies, such as hotel and domestic, nurses', or oriental agencies, very seldom charge in excess of ten per cent of the first month's wages. The limitation of fees amendment, which during the agitation preceding its enactment, became known as "the ten per cent law," therefore, was aimed at the high fees of the clerical and teachers' agencies.

The ten per cent law* was signed by Governor Friend W. Richardson on June 18, 1923, in spite of the vigorous efforts on the part of the organized private employment agencies of the state to prevent its passage. The amendment was to become effective on August 17, 1923, but an injunction secured by the agencies prevented it from becoming operative, and subsequent litigation resulted in the nullification of the law by the state supreme court.

During the court proceedings which determined the fate of the ten per cent law, statistics bearing upon the operations of the commercial and teachers' agencies were submitted in evidence by the attorneys for the employment agencies, as well as by the Bureau of Labor Statistics.

*This law was introduced by Senator Roy Fellom. Many labor organizations and many civic and fraternal associations and clubs favored the passage of this amendment to the employment agency act of the state.

The Injunction.

Before presenting statistics pertaining to the operations of the employment agencies here considered, it will be interesting to review the court proceedings which led to the abrogation of the ten per cent law.

On August 13, 1923, W. W. Payne, operating the Fisk Teachers Agency in Los Angeles, secured a temporary injunction against Walter G. Mathewson, Commissioner of Labor of the State of California, restraining the commissioner, "pending the determination of the action, from enforcing * * * or from arresting or causing the arrest of the plaintiff or other persons, firms or corporations similarly situated to the plaintiff for non-compliance with the provisions of said act, or from doing any act tending to compel the plaintiff or such other persons, firms or corporations to comply with the terms of said statutes."

The Superior Court Decision.

The case was tried in the superior court of Los Angeles, with the result that the permanent injunction applied for by the agencies was denied but the temporary injunction remained in effect, subject to the determination of the questions involved by the Supreme Court of the State. Four days, from September 11 to September 14, were consumed in the hearings on this action. Attorney General U. S. Webb personally defended the statute against the legal talent employed by the California Employment Board, the association of the California employment agencies. The Attorney General was ably assisted by his deputy, Mr. Irwin W. Widney, as well as by Messrs. Henry Heidelberg, and A. W. Brouillet, attorneys, representing respectively the California State Federation of Labor and the San Francisco Bar Association.

Honorable Paul Burks, the presiding judge, rendered a "bench decision," in which he summarized the arguments of the attorneys for the employment agencies and stated his opinion as follows:

The validity of the act of June 18, 1923, chapter 414 of the laws of 1923, is attacked upon the grounds:

1. That, under the guise of regulation, it is an illegal attempt to prohibit the business in which the plaintiffs and others similarly situated are lawfully engaged;
2. That its effect will be to render it impossible for them to transact their business at a profit;
3. That it constitutes an unwarranted, unreasonable and illegal attempt to interfere with the right of contract of the plaintiffs and of others similarly situated; and
4. That for these reasons it invades rights, privileges, and immunities guaranteed by the Constitution of the United States and by the Constitution of the State of California.

Presentation of the issues joined have been approached along broad lines, unhampered by unnecessary technicalities, and the court is much indebted to counsel for the generous, courteous and helpful manner in which they have responded to their duties as officers of the court.

Speedily to reach a decision which will promote the ends of substantial, remedial justice is not an easy task—especially in view of a consciousness of the effect which a holding adverse to the contentions of the plaintiffs may have upon well established business conducted by intimate personal friends of long standing.

The decision of the Supreme Court of the United States in *Brazee vs. Michigan*, 241 U. S. 340, leaves no room to doubt the right of a state to subject employment agencies to reasonable rules and regulations to prevent unfair practices towards applicants for employment.

Conceding this right which is now being exercised pursuant to the provisions of the Act of June 3, 1915, as amended, the questions to which able arguments have been directed are:

First. Whether the state may, in the exercise of police power, regulate the fees which private employment agencies may charge for their services; and, if so, then,

Second. Whether the maximum charges sought to be prescribed are so unjustly low as to be confiscatory or so unreasonable as to infringe constitutional guarantees.

As bearing upon the first proposition the contention of the plaintiffs finds support in the decision of the Supreme Court of California in the case of *In re Dickey*, 144 Cal. 234; *Wilson vs. City and County of Denver*, 178 Pac. 17, and in some of the other decisions referred to in the argument of counsel. Opposed to these to some extent is the action of the Supreme Court of the United States in the case of *Brazee vs. Michigan*, 241 U. S. 340, in sustaining the validity of the Michigan statute containing a section limiting the fees which might be charged. It is true that the prosecution in this case and the conviction under it was not based upon the fee section of the Michigan law, nor was the validity of that section passed upon by the Supreme Court. The doctrine of *stare decisis* can not with safety to the republic be too rigidly adhered to. Our courts should not be so fettered by the weight of authority as to prevent forward steps calculated to promote the general welfare of society. Changes in industrial and economic conditions necessitate recessions from long established views and render necessary new regulations. Constitutional guarantees essential to just and stable government are not to be lightly infringed. The importance of protecting the property rights as well as the liberties of our people can not be overemphasized. Our Constitution, however, is sufficiently flexible and pliable to enable it to contract and expand as public necessity may require, and the reflection in the decisions of our courts of an appreciation of this fact will go far towards curbing a spirit of unrest and increase respect for our institutions.

It may safely be assumed that the legislation under consideration was enacted for the purpose of correcting abuses regarded by the Legislature as being so flagrant as to require correction.

There is today a higher standard of justice in all the affairs of life than in the past. An awakened conscience has outlawed commercial standards that were false and subversive of real progress. An aroused sense of the duty which each member of society owes to every other member of society is responsible for much of the recent remedial legislation. Laws must be justified by something more than the will of the majority. They must rest upon the eternal foundation of righteousness. It is the duty of the court to give effect to the legislative will, unless it is a palpable invasion of the constitutional guarantees.

The court is not unmindful of the persuasiveness of argument of plaintiffs and of the decisions cited in support thereof. These arguments have frequently been employed to defeat what has later, after fair trial, proven to constitute real progress. The conclusiveness of the argument directed towards the constitutionality or unconstitutionality of the law in question has not been demonstrated to a degree that carries conviction to the court. In these circumstances it is the plain duty of the court, in the case of doubt, to sustain the will of the electors as determined by their legislators. This court is not prepared to hold that the Act actually and flagrantly goes beyond the field proper for the exercise of the police power or that it widens that field, and in the circumstances it becomes the duty of the court to sustain the validity of what was enacted and approved in the belief that it was needed humanitarian and remedial legislation.

It is true that the case *In re Dickey* appears to sustain the contention of the plaintiff. At the time that decision was rendered in 1904, the Supreme Court of the United States had not passed upon the question as to the right of a state to regulate the particular agency here involved. In 1913, in following the decision in the *Dickey* case, the Legislature of California assumed jurisdiction over the subject-matter, and since that time has exercised the right to regulate the agency here involved. The court is of the opinion that the dissenting opinion of Mr. Associate Justice Shaw in *In re Dickey* is, in view of the changes which twenty years have wrought in our industrial and economic life, more in consonance with the dominating spirit of our times. Particularly pertinent to the situation here presented is that portion of the opinion in which it is said: "I think it is a mistake to say that our heritage from the common law in this respect consists solely of the specific right to pass such laws, without regard either to their wisdom or to the conditions which sanction the exercise of the power. Our heritage is rather the sound principle that, in the performance of its duty to promote the general welfare, a declared object of the Constitution of the United States, the Legislature may pass such laws as may reasonably be found necessary to protect the helpless and weak from the exaction of the strong."

Having reached the conclusion that it is the duty of the court to refrain from declaring that the exercise of the power to prescribe maximum fees was beyond the

power of the Legislature, it then becomes necessary to determine whether plaintiffs have sustained the burden of establishing whether maximum charges are fixed so low as to be confiscatory or so unreasonable as to amount to a prohibition against the carrying on of a lawful business.

Many of the statements, and evidence bearing upon this phase of the case, do not carry conviction to the mind of the court. There is room for belief that some of them are the result of rather loose methods of accounting and do not accurately reflect correctly the real conditions of the business to which they relate. Some of them show net profits which constitute a very handsome percentage of the gross receipts. These statements which reflect the best business usage show largest percentage of gross receipts as profits.

In this connection, I might say that I do not regard the showing made with respect to the Community Placement Bureau as a fair test. A tabulation of the statements will reflect that the proportion of gross receipts, which can be shown as net profits, range from seventeen per cent, which is the lowest, up to sixty-six per cent, which is the highest. These figures are approximate and based upon a calculation which the court believes is in all respects accurate, although made in some haste under somewhat adverse circumstances. The court has not undertaken to arrive at what is the average percentage of gross receipts which would reflect net profits in the column showing net profits; but the court is of the opinion that the plaintiffs have failed to sustain the burden cast upon them of showing that the effect of the statute would be a prohibition rather than a regulation.

A *nisi prins* decision in this case will not satisfy the necessities of a situation which, in the interest of the parties and of the public, should be clarified and freed from doubt without unnecessary delay. The questions here involved should be authoritatively determined by our Supreme Court before the next legislature. Such determination can hardly be expected by an appeal from a decision suspending the operation of the law involved. Consolation for the fact that the views here expressed will not be accepted as determinative of the questions involved is to be found in the thought that the views expressed may serve to direct attention to the importance of giving to well-directed humanitarian legislation a construction which, without breaking down any of those constitutional guaranties so essential to the protection of property rights, will go far towards overcoming an all too prevalent spirit of unrest and best tend to command that respect to which our courts are entitled.

The conclusions reached have not been unduly influenced by the fact that they will afford a method best calculated to secure a speedy determination of the matter by the court of last resort of the highly important questions here involved.

The prayer of the complainant will be denied and the temporary restraining order heretofore entered in Case No. 126,812 will be set aside.

The Supreme Court Decision.

Judge Burks' decision upholding the constitutionality of the ten per cent law was made on September 14, 1923. On November 7, 1923, the case was presented to the Supreme Court on a writ of *habeas corpus*, in an endeavor to get a speedy decision from the highest court of the state.

In the hearings before the Supreme Court, the defense attorneys for the employment agencies repeated their attack upon the law on the grounds that the law in question was an illegal attempt to interfere with the right of contract and that the proposed regulation of fees was confiscatory in nature and if enforced, would render it impossible for the agencies to conduct their businesses. Great stress was laid by the attorneys for the employment agencies upon the Dickey case (144 Cal., 234), referred to in Judge Burks' decision, as well as upon the *Adkins vs. Children's Hospital* case (43 Sup. Ct. Rep. p. 394), the recent minimum wage case, in their efforts to substantiate their arguments that the ten per cent law was an unconstitutional interference with the right of contract. To support their contention that the agencies could not operate on a ten per cent fee, numerous affidavits showing the gross receipts, expenses, and gross profits of the agencies were submitted by the attorneys for the employment agencies.

The Attorney General argued that the amendatory act in question was fully within the police power of the state. In the course of his extended legal arguments, he said:

One of the chief concerns of government, and perhaps the chief concern of government, is the conservation, the preservation of the general welfare. That means not exactly the greatest good to the greatest number, but it does involve that, but means more. It means the administration of government so that the best interests of the largest proportion of the people will be conserved and preserved. There is no such thing under our system of government, nor indeed any other system of government with which I am familiar, as the right, or rather as the liberty, the absolute liberty or absolute freedom of contract. Government has the right and power and it is the duty of government to limit the right of contract whenever public necessity, public interest, general welfare, will be best subserved by that limitation. There is no absolute right in any person, or combination of persons, to carry on at a profit a particular business. It is the right of any person to carry on any lawful business at a profit so long as the laws in force permit that business to be so carried on. But if that business is carried on at charges, or at a cost which so detrimentally affects the general welfare that it is inimical to the best interests of government that the business be carried on at that charge, then it is the right and duty of government to restrict the charge which the business may impose at or to a figure which will remove the objectionable, the dangerous, the hurtful elements. When you consider public interest and general welfare, there is no absolute right in these petitioners to carry on the business of an employment agency in this state, and by absolute right I mean there is no such right as may not be interfered with by the government through its proper agency, provided the conditions exist which authorize that arm of government to interfere. In other words, if the business of an employment agency as conducted prior to the passage of this statute was conducted in such manner, and there were imposed by the business such charges against those whom it served, or for whom it labored, that public interests, general welfare, were detrimentally affected, then the right and power of government to reduce that charge to a figure that would remove that detriment, exists, and the charge can be reduced to the point at which that detriment is removed, and if that point be so low that the business cannot thereafter be profitably conducted, the business must suffer the loss, not the public.

The Supreme Court based its decision, declaring the ten per cent law unconstitutional, principally upon the *Dickey* and the *Adkins* vs. *Children's Hospital* cases. The unsigned, "fatherless" opinion of the court was rendered on February 26, 1924; it was very brief, and read, in part, as follows:

The act is assailed by petitioner on the ground that it is in contravention of the constitution of the United States and particularly the due process clause of the fifth amendment thereto. Also that it contravenes the provisions of sections 1 and 13 of article 1 of the constitution of this state.

These objections find support in our decisions and also in the decisions of the United States Supreme Court. The constitutional question raised is not a new one. The legislature of 1903 adopted a statute which placed a limitation on the amount of fees that an employment agency may charge which in legal effect was identical with the limitation fixed in the act before us and this court in disposing of the question said:

The petitioner is engaged in a harmless and beneficial business. As part of his 'property' in that business are the services that he renders in obtaining employment for those seeking it. It is not compulsory upon any one to employ him, and who seeks to avail himself of his services is at liberty to reject them if the terms of the contract for compensation are not satisfactory to him. This right of contract common to the followers of all legitimate vocations is an asset of the petitioner in his chosen occupation, and, as has been said, is a part of the property in the enjoyment of which he is guaranteed protection by the constitution. By the act in question he is arbitrarily stripped of this right of contract, and deprived of his property, and left, in following his vocation and in pursuit of his livelihood, circumscribed and hampered by a law not applicable to his fellow men in other occupations. Such legislation is of the class discussed by Judge Cooley in the paragraph above quoted, 'entirely arbitrary in its character, and restricting the rights, privileges, or legal capacities' of one class of citizens 'in a manner before unknown to the law.' For such legislation, as he very justly adds, those who claim its validity should be able to show a

specific authority therefor, 'instead of calling upon others to show how and where the authority is negated.'" (*Ex Parte Dickey*, 144 Cal. 234.)

The supreme court of the United States in *Adkins vs. Children's Hospital*, 43 Sup. Ct. Rep. p. 394, made an exhaustive review of the authorities touching the right to contract about one's affairs, including the right to make contracts of employment, and held that such a right was a part of the liberty of the individual which is protected by the fifth amendment to the constitution of the United States. The question under consideration was whether congress had the constitutional power to fix standards and minimum wages for women and children engaged in any occupation within the District of Columbia. Its conclusion was that the act in question passed the limits prescribed by the constitution and was therefore invalid. Surely, the reasons which may be advanced for establishing standards of minimum wages for women and children are not less potential than those which may be urged in favor of the validity of the act before us.

The same arguments made for and against the validity of the act in the instant case were made in the *Adkins* case and the conclusion there reached was the result of a very full and deliberate consideration of the many authorities which have been cited in the case at bar. The question being a Federal one, the decision of the highest court of the country on the subject is conclusive on us even if we found ourselves without a precedent within our own jurisdiction.

Upon the authority of the cases cited and a long list of others referred to therein, we are of the opinion that the statute in question is invalid and that the prisoner is entitled to his discharge.

Ordered that the prisoner be discharged.

The Economic Argument in Support of the Ten Per Cent Law.

So much for the history of the action and the court decisions. In the following pages are presented statistics and economic arguments submitted by the statistician of the Bureau of Labor Statistics on behalf of the Labor Commissioner in support of the law in question. The data presented were included in the transcript of proceedings which was also submitted as evidence to the Supreme Court.

In the tables which follow, only those agencies have been included for which comparable data had been secured by the Bureau of Labor Statistics. In some instances, several schedules of both commercial and teachers' agencies were excluded from the tabulations presented below for the reason that they were incomplete. Regardless of this fact, it can be safely asserted that the data presented are representative and the conclusions drawn are warranted.

Number of Teachers' and Commercial Agencies.

Table 30, following shows the increase in the number of private employment agencies in the State of California from 1914 to 1922.

TABLE 30—Number and Percentage Increase in Private Employment Agencies in the State of California from 1914 to 1922.*

Kind of agency	1914		1922		Increase or (—) decrease 1914-1922	
	Total in state	Per cent of total	Total in state	Per cent of total	Number	Per cent
Commercial.....	20	8	56	24	36	180
Domestic.....	27	11	16	7	—11	—41
General.....	115	45	77	33	—38	—33
Hotel.....	12	5	19	8	7	58
Nurses.....	6	2	3	2	—3	—50
Oriental.....	55	22	24	10	—31	—56
Teachers.....	6	2	14	6	8	133
Theatrical.....	13	5	24	10	11	85
Totals.....	254	100	233	100	—21	—8

*In the following tables the years refer to "employment agency years," from April 1 to March 31.

An analysis of this table shows:

1. That while the total number of private employment agencies in the State of California licensed by the Bureau of Labor Statistics has decreased from 1914 to 1922, the number of commercial, hotel, teachers', and theatrical agencies has increased during the same period.

2. The largest gain in the number of private employment agencies in the state is shown by commercial and teachers' agencies.

(a) From 1914 to 1922, the number of commercial agencies increased from 20 to 56, an increase of 36, or 180 per cent.

(b) From 1914 to 1922, the number of teachers' agencies increased from 6 to 14, an increase of 8 or 133 per cent.

The decline in the number of general and domestic agencies is attributable to the fact that the state government created the free public employment system in 1915. The public employment offices of the state have been furnishing the same kind of help to the employers as have the private general and domestic agencies. The number of commercial placements made by the state free employment offices is relatively small and is insignificant as a factor in competition with the private commercial employment offices. The business of furnishing positions to teachers is still in the hands of private employment agencies. Although there exists in this state a teachers' cooperative agency, the placements effected by this agency are relatively few.

Total Fees Collected by Teachers' and Commercial Employment Agencies.

In the preceding table it was shown that the commercial and teachers' agencies have increased in greater proportion than have other private employment agencies in the State of California. That the cause of this growth is not attributable to the inability of the agencies to handle all of the business of placing clerks and teachers will be shown in the subsequent pages of this report. It appears more probable that the increase in the number of commercial and teachers' agencies is accounted for by the relative profitableness of this business. Thus, the following table (Table 31), shows that the average total fees collected by private teachers' and commercial agencies in 1921 and 1922 were greater than the average total fees collected by other private employment agencies in this state.

TABLE 31—Average Total Fees Collected by Private Employment Agencies, by Classes of Agencies, 1920-1921 and 1921-1922.

Class of agency	1920-1921				
	Agencies reporting		Fees collected		Average per agency
	Total	Per cent of total	Total	Per cent of total	
All agencies.....	192	100.0	\$1,024,632 20	100.0	\$5,336 62
Commercial.....	40	20.8	\$343,719 43	33.5	\$8,592 99
Domestic.....	11	5.7	20,069 16	2.0	1,824 47
General.....	99	51.6	469,067 40	45.8	4,738 05
Hotel.....	5	2.6	34,429 50	3.3	6,885 90
Nurses.....	5	2.6	13,418 29	1.3	2,653 66
Oriental.....	22	11.5	39,600 86	3.9	1,800 04
Teachers.....	10	5.2	104,327 56	10.2	10,432 76
	1921-1922				
All agencies.....	184	100.0	\$1,026,176 94	100.0	\$5,577 04
Commercial.....	43	23.4	\$295,268 71	28.8	\$6,866 71
Domestic.....	18	9.8	41,046 39	4.0	2,280 36
General.....	75	40.7	405,201 76	39.5	5,402 69
Hotel.....	11	6.0	119,434 76	11.6	10,857 71
Nurses.....	6	3.3	11,118 95	1.1	1,853 16
Oriental.....	21	11.4	35,433 38	3.5	1,687 30
Teachers.....	10	5.4	118,672 99	11.5	11,867 30

A careful perusal of this table reveals the following facts concerning the total fees collected by commercial and teachers' agencies during 1920-1921 and 1921-1922:

1. The teachers' agencies collected the highest total average fees both during the years 1920-1921 and 1921-1922.

2. The commercial agencies collected the next highest average fees during the year 1920-1921. During the year 1921-1922, the commercial agencies ranked third as regards the highest average total fees collected.

3. In 1920-1921, commercial agencies were about 20.8 per cent of all private employment agencies, but they collected about 33.5 per cent of all the fees collected by private employment agencies. In the same year, teachers' agencies were about 5.2 per cent of all private employment agencies, but they collected about 10.2 per cent of all the fees collected.

4. In 1921-1922, commercial agencies were about 23.4 per cent of all private employment agencies, but they collected about 28.8 per cent of all the fees collected by private employment agencies. In the same year teachers' agencies were about 5.4 of all private employment agencies, but they collected about 11.5 of all the fees collected.

The Fees Charged by Teachers' Employment Agencies are Virtually Uniform.

It was shown that the teachers' employment agencies collect the highest average total fees per annum. It was also shown that the number of teachers' agencies in this state has grown considerably since 1914. The data presented in the next table (Table 32) show that the fees charged by the teachers' agencies are fixed and vary but little with the several agencies.

TABLE 32—Fees Charged by Teachers' Agencies in California.

Name of agency	City	Fee
Boynton Teachers' Agency.....	Los Angeles.....	5 to 7 per cent
Coddington Teachers' Agency.....	Los Angeles.....	5½ per cent
Cline Teachers' Agency.....	San Diego.....	5 per cent
Esterly Teachers' Agency.....	Berkeley.....	5 per cent
Fisk Teachers' Agency.....	Berkeley.....	5 per cent
Fisk Teachers' Agency.....	Los Angeles.....	5 per cent
Hahn Teachers' Agency.....	Berkeley.....	5 per cent
Golden West Teachers' Agency.....	San Diego.....	5 per cent
McNeill Teachers' Agency.....	Berkeley.....	5 to 7 per cent
Teachers' Cooperative Agency.....	Los Angeles.....	4½ per cent
Western Teachers' Agency.....	Berkeley.....	5 per cent

Of the eleven agencies listed in this table, at least nine charge five per cent of the first year's salary. Of three other agencies listed, the Teachers' Cooperative Agency charges 4½ per cent, the Coddington Teachers' Agency charges 5½ per cent, and the Boynton Teachers' Agency, 5 to 7 per cent. Seven per cent is charged for part-time jobs. The same rigidity as regards the fees charged does not exist in the case of other agencies. The uniform fee of five per cent of the first year's salary generally charged by teachers' agencies appears to be an inducement for a number of small agencies to stay in the business and to collect whatever fees they can from the positions they are able to furnish.

There Are Apparently Too Many Teachers' Agencies in the State.

In the table next exhibited (Table 33) are presented figures showing the distribution of positions furnished and fees collected by each of nine teachers' agencies in the state. Only nine agencies are included because no comparable data for the other agencies are available at this time. In this table, however, are included the largest agencies in the state.

TABLE 33—Number of Positions Furnished and Total Fees Charged by Teachers' Agencies in California, 1921-1922 and 1922-1923.

Agency	City	1921-1922				1922-1923			
		Positions furnished		Fees charged		Positions furnished		Fees charged	
		Number	Percentage distribution	Amount	Percentage distribution	Number	Percentage distribution	Amount	Percentage distribution
A	Los Angeles.....	203	11	\$14,012 22	14	210	15	\$14,873 30	16
B	San Francisco.....	100	6	8,841 63	9	58	4	5,011 15	6
C	San Diego.....	27	1	1,454 50	1				
D	Los Angeles.....	218	12	20,136 97	20	188	14	16,500 91	18
E	Berkeley.....	538	30	22,882 43	22	132	10	9,843 69	11
F	Los Angeles.....	312	17	7,837 74	8	299	22	9,302 88	10
G	Berkeley.....	245	14	17,215 53	17	392	29	29,531 50	32
H	Los Angeles.....	51	3	2,947 13	3				
I	Berkeley.....	99	6	5,731 75	6	76	6	5,981 50	7
	Totals.....	1,793	100	\$101,062 90	100	1,355	100	\$91,044 93	100

The significant facts shown in Table 33, briefly stated, are these:

1. Of the nine agencies for which information is shown, three agencies have furnished, in 1921-1922, only ten per cent of the 1793 positions furnished to teachers by the nine agencies. These three agencies have

also collected ten per cent of the total fees collected by the nine agencies. This fact is significant because it shows that the small agencies, though doing very little business, are able, on account of the uniform fees, to secure their proportionate share of the total fees collected by the agencies doing more business. It appears that on account of the prevailing fee of five per cent of the first year's salary, it is profitable for the small agency to stay in the business. It is reasonable to believe that if the fee were not as high, it would not pay for the small agency, with probably much larger overhead expenses, to remain in the business.

2. In 1921-1922, the A, D and F agencies in Los Angeles and the E and G agencies in Berkeley handled eighty-four per cent of the 1793 teachers' placements in that year. If the ten per cent law were upheld by the courts, it would have probably resulted in the elimination of the small agencies and in more placements and business for the larger agencies.

A Smaller Number of Teachers' Agencies Could Readily Handle All Placements of Teachers.

It was shown in the preceding table that a small number of agencies furnish the largest percentage of jobs. Table 34 shows that most teachers' positions are furnished during the months of June, July, August and September. In these four months, eight teachers' agencies supplied fifty-eight per cent of the 1481 positions they furnished to teachers in 1921-1922. Forty-two per cent of the positions were furnished by the same eight agencies during the remaining eight months of the year. It appears clear that during the eight months most of the teachers' agencies have little placement work to do and that fewer agencies could accomplish the work done by all of the agencies during these slack months. Even during the busy months of June, July, August and September, it is quite probable, judged by the placements of each agency separately, that fewer agencies could do the work of all of the present agencies.

The reduction in the number of teachers' agencies would result in the elimination of much of the idle and expensive time during the eight slack months of the year, during which little placement work is done by teachers' agencies. The elimination of this expensive time would no doubt enable the teachers' agencies to operate on smaller fees.

TABLE 34—Percentage Distribution of Positions Furnished by Eight Teachers' Agencies in California in the Year 1921-1922, by Months.

Month	Number of positions furnished	Percentage distribution of positions furnished
April.....	25	2
May.....	29	2
June.....	177	12
July.....	209	14
August.....	225	15
September.....	252	17
October.....	106	7
November.....	108	7
December.....	110	8
January.....	108	7
February.....	112	8
March.....	20	1
Totals.....	1,481	100

Teachers Pay for Their Jobs on the Instalment Plan.

That five per cent of the first year's salary is too high a charge for securing positions is suggested by the fact that teachers generally pay for their jobs on the instalment plan. Complete data regarding the method of payment for teachers' positions are available only for two agencies for the year 1922-1923. Table VI shows the percentage distribution of the fees charged and the fees collected by these agencies, by months. The term *fees charged* shows what these two agencies have charged to teachers to whom positions were furnished, while the term *fees collected* shows what these agencies have actually collected each month.

It will be observed that during the four months of June, July, August, and September, seventy-five per cent of the total fees were charged, while only twenty-two per cent of the total fees were collected. In the four months following, from October to January, fifty-six per cent of the fees were collected. The teacher must be on his job several months before he is able to pay for it. If the cost of the job were more reasonable, as was intended by the ten per cent law, it would probably be possible for the teachers to pay for the job upon its receipt, or in less time than at present. This, in turn, would lessen the teachers' agencies' overhead expenses and would enable them to operate on a lower fee.

TABLE 35—Fees Charged Compared with Fees Collected Each Month by Two Large Teachers' Agencies, 1922-1923.

Month	Total fees charged	Total fees collected	Percentage distribution of fees charged	Percentage distribution of fees collected
April.....	\$724 50	\$1,813 76	2	5
May.....	2,222 38	1,191 87	6	4
June.....	8,901 50	1,383 45	22	4
July.....	8,422 55	1,346 54	21	4
August.....	7,370 18	2,185 50	19	6
September.....	5,126 25	2,656 85	13	8
October.....	2,016 50	8,787 46	5	26
November.....	763 40	4,606 00	2	14
December.....	1,710 08	3,216 94	4	9
January.....	1,603 10	2,364 19	4	7
February.....	304 50	2,495 24	1	7
March.....	210 25	1,909 32	1	6
Totals.....	\$39,375 19	\$33,957 12	100	100

Fees Charged by Commercial Agencies Vary from Ten to Fifty Per Cent of the First Month's Salary.

Unlike the fees of the teachers' agencies, the fees of the commercial agencies vary considerably with the agency. Although the prevailing fee fluctuates about twenty-five per cent of the first month's salary, many commercial agencies charge considerably less or more than this amount. Table 36, following, shows the fees charged by thirty-three commercial agencies. It will be observed from this table that only five agencies charge a flat percentage of twenty-five per cent. The fees charged by the other agencies vary with the rapidity with which the clerk is able to pay the fee. Thus, in some instances, the fee is only twenty-five per cent for the same job if the clerk is able to pay cash for it, but if the clerk is obliged to pay for the job on the instalment plan, he is called upon to pay fifty per cent of his first month's salary.

It is important to observe that it is often the largest agency which charges the highest fee. The nature of the business is such that the purchaser of the commodity is compelled to pay whatever price the seller asks. The jobless man or woman is not in a position to bargain for the services of the employment agency. The only alternative which faces the purchaser of the job is often starvation—a fact which compels him to buy the job at whatever price the agency is willing to take.

The fact (Table 36) that some agencies charge 10 per cent of the first month's salary, while others charge 33.3 or 50 per cent of the first month's salary, seems to show that the business can be conducted on either basis and that the highest fee charged is not essential to the profitable conduct of the business.

This will be shown in detail below.

TABLE 36—Number of Commercial Agencies Charging Specified Percentages of Applicants' First Month's Salaries as Fees for Supplying "Permanent" Positions.

Percentages of first month's salaries charged as fees for "permanent" positions	Number of agencies
Total.....	33
Not less than 10 per cent nor more than 10 per cent.....	2
Not less than 15 per cent nor more than 20 per cent.....	1
Not less than 15 per cent nor more than 25 per cent.....	1
Not less than 17.5 per cent nor more than 25 per cent.....	1
Not less than 20 per cent nor more than 25 per cent.....	3
Not less than 20 per cent nor more than 30 per cent.....	1
Not less than 25 per cent nor more than 25 per cent.....	5
Not less than 25 per cent nor more than 30 per cent.....	4
Not less than 25 per cent nor more than 33 per cent.....	4
Not less than 25 per cent nor more than 50 per cent.....	3
Not less than 27 per cent nor more than 30 per cent.....	1
Not less than 27 per cent nor more than 35 per cent.....	1
Not less than 30 per cent nor more than 35 per cent.....	4
Not less than 33.3 per cent nor more than 50 per cent.....	2

The Community Placement Bureau, Inc., Is Operated Successfully on Ten Per Cent.

The Community Placement Bureau, Inc., was organized in 1920. It developed partly as a result of the feeling that the existing commercial agencies were charging too high fees and that the "white collar" worker was entitled to protection from these exorbitant fees. During the first two years of its existence, the Community Placement Bureau operated at a deficit but since 1922 it has been making a profit every year. The reasons for the unprofitable operations during the first two years of its existence are ascribable to the requirements of promotion and to the fact that the Bureau was started during a period of industrial depression. In a subsequent table (Table 40), it will be shown that the Community Placement Bureau does about eighteen per cent of the total business of the San Francisco commercial employment agencies. In tables 37 and 38, next presented, are incorporated facts bearing upon the business operation of the Community Placement Bureau, Inc.

An examination of Table VIII shows:

1. That during the first seven months of 1923, the Community Placement Bureau, Inc., had an average profit per placement of \$1.04.

2. That *the larger the number of positions furnished per month the larger the gain per position.* It follows from this observation that with increased business an employment agency could operate more profitably. This, of course, holds true of most business enterprises.

Table 38 shows the percentage distribution of the expenses of the Community Placement Bureau, Inc. The table is presented because it is often contended by private employment agencies that the cost of advertising is a very heavy burden upon the agencies and that this burden makes deep inroads upon the fees collected by them. It will be seen from this table that, as a matter of fact, the expenditures for advertising of the Community Placement Bureau were only 18.52 per cent for the year ending December 31, 1922, and 21.34 per cent for the seven months ending July 31, 1923. It will be observed further that salaries constitute about fifty per cent of the total expenses. The low expenditure for insurance indicates a small investment of physical property. The business of the commercial agency (and the same is true of all employment agencies) requires little investment of capital. No expensive machines and equipment are needed to start an employment agency. Maintenance of the office, salaries, and advertising are the principal items of expense.

TABLE 37—Comparison of Fees and Expenses of Community Placement Bureau, San Francisco, from January to July, 1923.

Months	Number of placements	Total fee	Average fee	Total expenses	Expense per placement	Gain per placement
January.....	256	\$1,640 84	\$6 41	\$1,589 40	\$6 21	\$0 20
February.....	250	1,666 02	6 66	1,452 94	5 81	85
March.....	280	1,832 17	6 54	1,579 08	5 64	90
April.....	231	1,904 65	8 25	1,749 35	7 57	68
May.....	285	2,116 72	7 43	1,830 01	6 42	1 01
June.....	317	2,428 85	7 66	1,879 59	5 93	1 73
July.....	308	2,366 35	7 68	1,871 59	6 08	1 68
Totals.....	1,927	\$13,955 60	\$7 24	\$11,951 96	\$6 20	\$1 04

TABLE 38—Percentage Distribution of Expenses of Community Placement Bureau, San Francisco.

Expenses	For year ending December 31, 1922		For seven months ending July 31, 1923	
	Amount	Percentage distribution	Amount	Percentage distribution
Rent.....	\$2,112 00	12 75	\$1,513 00	12 66
Salaries.....	8,790 87	53 09	5,972 21	49 97
Sundry office.....	1,963 34	11 86	1,373 96	11 50
Licenses.....	216 03	1 30	126 02	1 05
Taxes.....	31 59	.19	15 27	.13
Insurance.....	36 30	.22	27 72	.23
Fixture expense.....	137 34	.83	70 00	.59
Advertising and promotion.....	3,066 65	18 52	2,550 10	21 34
Sundry.....	67 95	.41	68 38	.57
Financial expense.....	137 91	.83	136 78	1 14
Moving expenses.....			98 52	.82
Totals.....	\$16,559 98	100 00	\$11,951 96	100 00

There Are Too Many Commercial Agencies.

Table 30, above, shows that from 1914 to 1922, teachers' employment agencies increased 133 per cent and commercial employment agencies increased 180 per cent. These percentage increases are phenomenal and are to be accounted for by no other circumstance than the relative profitableness of the business. It will be seen from tables 39 and 40 that there are apparently too many commercial agencies, considering the number of positions they fill. In studying these tables, it should be remembered that the larger number of positions the commercial agency can handle, the greater would be its gain per position. This applies not only to any particular month as in the case of the Community Placement Bureau, Inc., but it applies equally to the total annual business of any agency.

Table 39 shows that in 1921-1922, seventeen commercial employment agencies furnished 11,225 jobs. Of these seventeen agencies, three agencies furnished 6125 jobs. *In other words, eighteen per cent of the agencies furnished fifty-five per cent of the jobs, eighty two per cent of the agencies furnished only forty-five per cent of the jobs.* It is obvious that the operating expenses of the larger number of agencies furnishing the smaller number of jobs must be proportionately much higher than the operating expenses of the few agencies which handle the bulk of the jobs. If compelled to operate on ten per cent, it is quite probable that the highest cost agencies, having the largest overhead expenses, would be compelled either to liquidate or to engage in other activities to make up for losses due to idle time. It appears certain that with the limitation of the fee to ten per cent, the inducement to enter the business, heretofore so pronounced, would receive a decided check. Had the new law resulted in the elimination of the smaller commercial agencies, it would, of course, as already pointed out above, result in more business by the larger agencies.

Table 40 shows similar facts for San Francisco commercial agencies. Here, too, the largest proportion of business is done by few agencies. The rest "hang on" and get what profits they can from the relatively few placements they can manage to make.

It is both interesting and instructive to note that agency XXV furnished, in 1921-1922, eighteen per cent of the total placements, while agency XXVIII furnished twenty-five per cent of the total placements. The latter agency often charges as high as fifty per cent of the first month's salary, while the former charges only ten per cent. The former operates at a substantial profit; the profits of the latter agency are considerably higher.

The fact that agency XXVIII can get a large number of applicants for employment in spite of its high charges and in the face of the existence, in the same city, of an agency charging only ten per cent, illustrates the nature of the business. It proves that the applicant for employment will go for the job wherever he can get it, regardless of the charges imposed upon him for the job. If agency XXVIII can, by virtue of its business methods, secure a large number of opportunities of employment, it is also in a position to charge for these opportunities as much as it deems fit. The company knows that the applicant for the job is usually not in a position to wait for it, and that consequently he will pay what he is asked for it, especially if he is given the chance of paying for the job on the instalment plan. It appears that in no other business would

it be possible to charge for relatively the same commodity so different a price. Probably only in a business which deals in the means of livelihood can such divergent prices exist at the same place and time.

TABLE 39—Number and Percentage Distribution of Placements Made by Los Angeles Commercial Agencies, 1921-1922

Agency	Number of placements	Percentage distribution	Agency	Number of placements	Percentage distribution
I.....	111	1	X.....	2,660	24
II.....	168	1	XI.....	149	1
III.....	472	4	XII.....	113	1
IV.....	915	8	XIII.....	1,589	14
V.....	726	6	XIV.....	1,876	17
VI.....	479	4	XV.....	248	2
VII.....	304	3	XVI.....	63	1
VIII.....	296	3	XVII.....	321	3
IX.....	735	7			

TABLE 40—Number and Percentage Distribution of Placements Made by San Francisco Commercial Agencies, 1921-1922.

Agency	Number of placements	Percentage distribution	Agency	Number of placements	Percentage distribution
XVIII.....	656	5	XXV.....	1,880	18
XIX.....	402	3	XXVI.....	653	6
XX.....	784	7	XXVII.....	348	4
XXI.....	391	3	XXVIII.....	2,661	25
XXII.....	826	7	XXIX.....	1,085	10
XXIII.....	207	1	XXX.....	702	7
XXIV.....	487	4			
			Totals.....	11,082	100

Conclusion.

Although the California Supreme Court has definitely decided that employment agencies may charge what they will for the jobs which they sell to applicants for employment, the agitation which preceded the enactment of the ten per cent law has put the high fee charging employment agency in general disfavor. Employers of labor, especially the larger employers, now show an increased disposition to patronize the smaller fee agencies, a number of which have sprung up since the enactment of the ten per cent law. On the other hand, several commercial employment agencies, emboldened by the Supreme Court decision, have, since the setting aside of the ten per cent law, increased their fees.

While it is now settled law in California that private employment agencies may make whatever contracts they wish with applicants for employment, public disapproval of exorbitant fees as well as competitive conditions among private employment agencies is likely to work as a continued deterrent toward general increases in fees now charged.

The California Supreme Court has settled for a long time to come the question of limiting fees charged by private employment agencies. The decision of this court, however, has not done away with the economic reasons which point to the need of lower fees in the interests of the workers engaged in clerical occupations. Greater publicity regarding the fees charged by some commercial agencies would probably tend to reduce these fees. Since employers generally disapprove of the high-fee-charging employment agencies, these agencies should be compelled to state to employers the amount of the fees which they exact, as such procedure might lead to more reasonable fees.

TRADE AND MOVIE SCHOOLS.

In January, 1924, the bureau began a special investigation of trade schools in the cities of San Francisco, Oakland, and Los Angeles. This investigation was begun because of the numerous complaints which the several district offices of the bureau had been receiving against alleged misrepresentations and fraudulent practices on the part of certain trade schools. These complaints were directed against schools purporting to teach millinery work, chocolate dipping, embroidery work, etc., as well as such trades as plastering, bricklaying, plumbing, tile setting, auto mechanics, and other trades. In this investigation and the resulting prosecutions, great care was exercised by the bureau not to injure the business standing of trustworthy trade schools which were conscientiously and honestly endeavoring to qualify their students for one kind of work or another. On the other hand, vigorous action was taken against the counterfeit and spurious types of trade schools, which appeared to be thriving by swindling workers out of their earnings.

Most of the fraudulent schools were advertising extensively in the daily newspapers promising to teach various trades in about six or eight weeks for tuition fees ranging from \$50 to \$250. In addition to offering rapid courses for fancy sums, these schools were also promising lucrative jobs to prospective students. The following advertisement, which appeared in more than a dozen newspapers in neighboring states, is typical of the trade schools in question:

WE PAY RAILROAD FARE TO CALIFORNIA. Special offer to all men enrolling. Complete garage course before January 15, 1924. Overhauling season just starting. Good jobs now open. We operate free employment bureaus. We teach plastering and bricklaying.

To those who answered these advertisements were sent circular letters describing the future of plasterers and bricklayers, in glowing terms. The following is an excerpt from one of these circulars:

We also teach plastering and bricklaying. We were requested to teach these trades by the contractors who were having much difficulty in securing capable men. Our students are taken off our hands just as soon as we graduate them and the supply does not begin to fill the demand. These two trades have a scale of \$12 per day, year round employment. The tuition for plastering is \$150; for bricklaying, \$100 and the two courses combined, \$200. However, owing to the conditions under which we are conducting these classes, it is impossible for us to offer you refund of fare on plastering and bricklaying.

Perhaps the best way to describe the operations of the so-called trade schools is to cite a typical complaint which was filed at the Los Angeles district office of the bureau. With the exception of the names and addresses, which are omitted, the following are the statements of a boy, sixteen years of age, and of his mother. This boy, as will be seen, sought to learn the plumbing trade and succeeded merely in being cheated out of his \$50 liberty bond, which he had saved by selling newspapers. In addition, his mother was also compelled to borrow \$50, so as to pay to a "plumbing school" \$100 for her son's "plumbing course." The statements below were sworn to before a deputy city prosecutor of Los Angeles on November 28, 1923, and were later referred to the bureau for investigation:

Statement of Complainant:

My name is M----- H-----; I live at ----; was 16 years of age June 15, 1923. I made application to the L----- P----- and T----- School; A. W. B----- runs it; it is located at ----- Street. I enrolled in this school about the latter part of August, 1923; paid a fee of \$100. He promised me a job and said I would be a journeyman plumber in about 6 weeks from the time I enrolled. Said I would get \$9 a day. He promised me a job after I got my license. I went to the school and he taught me how to draw plans; he had a plan to instruct us from; he had some little blue prints which were plans to copy from. He had a small room. I wiped joints and fastened some pipes together. He said it would not be hard for me to take and pass the city examination for plumber, because some of the other boys had taken this examination and passed; said it was easy. He told me when I took the examination I should put my age down as 19 years, and that I served an apprenticeship for 3 years, and served 8 months as a journeyman at Homedale, Idaho, and Mountain Home, Idaho. I have never been at either place. These names of places and these instructions were given me by Mr. B-----'s son, who is a teacher in the school. I secured a license on these statements and went back there and asked for a job, and he told me he could not get everybody a job, and if somebody came there and wanted a plumber, he would tell me. I did not go back then for about 3 or 4 days, and when I did go back he had a sign up which read "No loafing around" and told me I would never get a job sitting around there, but would have to go and look for one.

Statement of F----- J. H-----:

My name is F----- J. H-----, and I live at -----, Maywood Station. I am the mother of M----- H-----, M----- was 16 years old on June 15, 1923. About the last part of August, 1923, M----- was looking for work and came home and asked me if I would let him start to learn the plumbing business, and I told him he could. I asked him to find out all the particulars about it. The next day he came in and told me it would be \$100 and that he could learn the trade in a few weeks and then get from \$7 to \$9 a day, through a plumbing school, where he was to go to learn the trade, at ----- Street, Los Angeles, run by A. W. B-----. The boy had a \$50 Liberty Bond which he had saved up by selling newspapers. He cashed that and brought it to the school, telling the teacher, Mr. B-----, that he was an orphan and he did not have but \$100 to start out with. Mr. B-----, the teacher, was satisfied as long as he would get the balance of the money at the time the boy got his license. One time I had borrowed \$25 to pay him, and then he was after me for more money, and I at one time borrowed \$10, and the last \$15 was given after the boy got his license, so in all he got \$100. Now the boy did not get a job, and I thought I would go down myself and find out conditions. I went down and asked him would he please tell me about the plumbing school; that I had a boy about 19 years old who was working in an office and wanted to be in the open air, and decided to be a plumber. Would he please give me all the information regarding that trade. He told me it would cost \$100, and it is a matter as to how bright the boy would be. That a boy would generally get his license and graduate in about three weeks, and some boys in less time than that, and the work would pay them from \$7 to \$9 a day. Then he brought some newspapers out and opened them, and showed me some skyscrapers that were going up, and told me that the plumbers could always find work; that there was a big demand for plumbers. I then laughed and asked him if the city of Los Angeles was waiting for him to graduate plumbers to do the plumbing work in these big buildings. Then I asked him when they would get their license—does he supply them with a job as a starter, and he said "Why of course we do; we start them out but can not state how long they will work on the job, but we give them the first job." Then I told him I had a boy who got his license in his school, and when he asked for a job he showed him the sign that he had put up there "No loafing around," and would not give him a job, and for him to go out and look for one.

The impositions of the type of trade schools described in the statements just quoted were practiced not only upon persons seeking to learn trades, but also upon the public in general. Thus, for instance, in San Francisco, the investigation revealed a plastering school which would send out apprentices, just beginning to learn the trade, as competent craftsmen to do the plastering work on private homes then under construction. The method followed by this plastering school was this: The

owner of the so-called trade school was advertising daily for men to learn the plastering trade. The men who applied were promised employment for from three to six dollars per day within a few days after enrollment in the course, the fee for the course being \$150. In every case, the owner of the school attempted to get the \$150 in advance, although, where this was impossible because of the applicant's lack of funds, a part payment was accepted and for the remainder of the fee a note was taken. The owner of this plastering school, in addition to being the instructor of his school, was also engaged in taking contracts for plastering jobs. On these contracts he would send out his green pupils under the supervision of one plasterer, instructing them not to tell the owner of the house that they were merely learners. The method of the owner of this fake trade school was to deduct twenty per cent of the estimated cost of the job as his own compensation, then he would pay the one mechanic and for the materials used on the job. If anything was left from the contract price, he divided it among the learners. Perhaps if he were able to pay his learners according to his promises, he would be able to continue his fraudulent practices indefinitely. But it happened too frequently that nothing was left of the contract price wherewith to pay the pupils, who became much dissatisfied and had filed complaints with the labor commissioner. Moreover, the owner of this school was enrolling pupils faster than he could get plastering contracts, and he soon found himself unable to live up to his promise of furnishing jobs within a few days after enrollment in his course. The investigations of the bureau into the business methods of this school compelled its discontinuance.

In San Francisco and Oakland the bureau discovered six fake trade schools, all of which were compelled to liquidate their businesses in consequence of the bureau's prosecutions. Other trade schools, which have remained in the business, were obliged to modify their methods of securing students. The chief concern of the bureau in connection with these trade schools was that promises of jobs should not be offered as inducements to prospective students unless these trade schools were licensed and could fulfill their promises.

As a result of the bureau's activities in this connection, there came to light in addition to building trades schools, a large number of other schools, such as sewing schools, chocolate and dipping schools, embroidery schools, millinery schools, beauty schools, and movie schools. While not all of the kinds of schools enumerated were found to be dishonest, most of the schools investigated were found to be depending for their existence largely upon the effectiveness of their advertisements and the gullibility of their prospective students.

Because of the inadequate legislation regarding trade schools, the Bureau encountered considerable difficulties in its efforts to stamp out irresponsible trade school enterprises. The Trade School Act (approved May 24, 1919, Stats. 1919, p. 825) reads as follows:

Section 1. Any person, firm, association, or corporation who conducts for gain any trade school or classes of instruction for the teaching in whole or in part of any trade, art, science, or occupation requiring special skill, and who, for gain or hire furnishes or agrees to furnish in connection therewith facilities or information to pupils and employers of labor whereby the labor or services of any such pupils are engaged to be employed in the trade, art, science or occupation thus taught at stipulated wages or other valuable consideration, shall be held to conduct a private employment agency and be subject to all the laws and regulations governing such agencies.

Sec. 2. Nothing contained in this act shall apply to trade schools or classes of instruction conducted by or in connection with any public school, public institution, parochial school, charitable school or institution, private business schools teaching shorthand, typewriting, bookkeeping, mechanical and other usual business subjects or trades schools connected therewith or any school employing teachers having certificates issued by the public school authorities to teach any particular trade, art, science or occupation.

Under section 1 of this act, it appears that one may conduct a trade school and an employment agency in the same place of business without taking out an employment agency license, if no *separate* fee is taken from either the pupil or the employer for furnishing employment or information leading to employment. The trade schools which were found to be making false promises of employment as a condition of enrollment claimed that they were taking money only for the course of instruction, while the promise of a job was made without any compensation. The Labor Commissioner, on the other hand, held that if the promise of a job was made as a condition of enrollment, and before the money was paid for the course, the enrolling student, in effect was paying for the promise of securing a job as well as for the course, and that, therefore, the trade schools which were promising jobs at the time of enrollment were violating the trade school act by not taking out employment agency licenses. It was not the intention of the bureau to license trade schools—rather was it its intention to prevent trade schools from making false promises of employment in order to secure the enrollment of pupils for the several courses.

In addition to the difficulties encountered under Section 1 of the act above quoted because of its failure to indicate whether or not the "gain or hire" must be separate and distinct from the tuition, the bureau encountered further difficulties under section 2 of the act which seems to exempt from the operation of the act "private business schools teaching shorthand, typewriting, bookkeeping, mechanical and other usual business subjects."

The following rulings, as applied to trade schools, were made by the Labor Commissioner:

1. A trade-school which does not agree to furnish employment to its students does not need an employment agency license, and it is not to receive any license from the bureau.

2. A trade-school which *does* agree to furnish employment to students is an employment agency and must take out an employment agency license. It must also be governed by the provisions of the employment agency act, particularly by the provisions of the act which prohibit:

- (a) The acceptance of a registration fee, directly or indirectly, without furnishing employment at the time of accepting the fee:
- (b) Making false promises of employment.

NOTE.—If a trade school becomes an employment agency by agreeing to furnish employment and takes out a license, it must fulfil promises of employment it makes to every student. Such a trade-school employment agency must not accept any fee in advance of furnishing work to its students.

3. A trade-school which does not make promises of employment or which does not agree to furnish employment is not entitled to an employment agency license.

4. A trade-school, such as a needle trades school or a beauty parlor school, is governed by the rules mentioned above. In addition, such trade-schools are prohibited from selling their product on the market. If they do so, they must refrain from charging a tuition fee and must, in addition, pay their student apprentices the regular apprentice rates, prescribed by the Industrial Welfare Commission. The same applies to the services of students for which a price is charged to customers or patrons in beauty shops.

Movie Make-up Schools.

In Los Angeles, the bureau's investigation of trade schools was largely centered about the so-called "movie make-up school," which was merely another specimen of fraudulent trade schools. In practically every case, the complainants against these schools had been promised, and even verbally guaranteed, employment upon the screen. The complainants were mostly unemployed men and women who were looking for work. In some cases the victims of these unscrupulous schools were mothers who tried to get their children into the movies, with the hope of making Jackie Coogans out of them. The following is a brief description of the types of schools covered in the bureau's investigation, as well as of the methods which were employed by these schools in defrauding their victims.

At the time of its investigation the bureau discovered four types of schools, namely:

1. The straight movie make-up school.
2. The movie school club.
3. The screen test school, and,
4. The "cooperative" screen test plan.

(1) The movie make-up school offered to teach the prospective movie employee the art of making up for the screen. Ordinarily, the course of make-up offered consisted of from one to twelve lessons, depending upon the school and the credulity of the individual enlisted as pupil.

(2) The second type of school offered the applicant for employment in the movies membership in a fictitious club of motion picture artists, thereby leading the applicant for employment to believe that he or she was well on the road to screen fame. These so-called clubs were having, from time to time, social gatherings at which the members were shown how to put grease and paint on their faces and were lead to believe that by keeping up their membership in the club they were qualifying themselves as screen artists.

(3) The screen test school offered the applicant for employment approximately between twenty and thirty feet of film for the sum of about \$30. This type of school promised the applicant "free" instruction in make-up; so that the applicant would photograph well on the screen, which was supposed to prove to his advantage in seeking employment at the studios.

(4) The "cooperative" screen test plan offered the applicant a position as a star in a planned production if the applicant would pay anywhere between \$100 to \$1000, or more, for joining the cooperative enterprise, which was supposed to be organized for the purpose of making motion pictures. The applicant was told that he would be taught how to act in the movies if he would invest his money in the "cooperative."

Methods Employed by Movie Schools.

The methods employed by these movie schools in securing applicants were about the same.

1. *False Advertising.* These schools secured their prospects by inserting misleading advertisements. In the "help wanted" columns of the news-

papers, especially in the "female help wanted" columns, the make-up schools advertised as follows:

"WANTED AT ONCE—Men and women all ages, neatly dressed, to register for MOTION PICTURES. Experience NOT REQUIRED. (Make-up taught if necessary.) NO REGISTRATION FEE. Apply 643 South Olive St. See Casting Director."

"WANTED—50 MEN AND WOMEN for motion pictures. New productions now being made. If you have talent and care to get on the screen, see Casting Director. 1171 Market St."

"STUDIO—Screen talent enterprises wants IMMEDIATELY MEN AND WOMEN all AGES, neatly dressed to list for motion pictures. Experience not required. No registration fee. Apply 520 South Broadway."

Many other advertisements of similar nature could be cited, all seeming to convey the impression that the motion picture industry was very short of inexperienced help and that every motion picture producing company in Hollywood was eagerly awaiting the opportunity of offering jobs to "men and women of all ages."

2. *Excellent types.* The unsophisticated men and women, boys and girls, who responded to these calls for help were told by the "casting directors" of these tricky concerns that they, the applicants, were just the types needed by motion picture producers and that a course of training in the art of make-up would lead them to screen fame. The "courses" in make-up which these movie schools offered consisted in showing the film aspirants, in a few perfunctory lessons, how to apply rouge and powder to their faces. Many of the girls who complained about the false promises of jobs made by these movie schools in connection with the sale of their make-up courses averred that they were practicing the sort of make-up taught by these schools even before they were out of their teens.

3. *Splitting of fees with photographers and cosmetic shops.* These schools were not only charging as high as \$30 for perfectly useless make-up courses, but were also inducing the applicants to buy expensive make-up outfits and to take costly large photographs of themselves. The trick was to send the applicants to certain places, with which the movie schools were in collusion, where they were supposed to get the "right kind" of make-up paraphernalia and to secure the proper "character photographs."

The investigation which the bureau undertook in connection with these movie schools revealed that some of these schools were secretly conniving with private employment agencies. The story of how these make-up schools, in cooperation with certain employment agencies, contrived to defraud applicants for screen employment is too long to tell in detail in this report. Suffice it to say, that as a result of our investigations and prosecutions, seven of these vicious schools were compelled to liquidate their nefarious businesses; while the employment agency licenses of three motion picture agencies were revoked.

In the prosecution of these fake make-up schools and employment agencies in Los Angeles, the bureau had the hearty cooperation of the police department, the Better Business Bureau, the Association of Motion Picture Producers, and the press of that city.

CHILD LABOR IN CALIFORNIA.

In the latter part of March, 1924, the bureau began an investigation of child labor conditions in the State, particularly with reference to the employment of minors on the land. The immediate cause of the bureau's investigation were widely circulated newspaper statements in California and elsewhere to the effect that thousands of children were being ruthlessly exploited in the harvesting of California crops.* The purposes of the bureau's inquiry were:

First—To ascertain the facts regarding the extent of child labor in agriculture.

Second—To prosecute all violations of the child labor law, and

Third—To determine what, if any, additional legislation is needed for the protection of child workers and the curtailment of their employment.

Counties and Crops Covered in the Investigation.

Because of its limited resources, sufficient field workers were not available to cover every crop where children might be employed. However, the following principal agricultural and horticultural crops were covered in the counties mentioned during the bureau's investigation:

<i>Crops</i>	<i>Counties</i>
1. Asparagus-----	Sacramento, Solano and San Joaquin.
2. Apricots-----	Alameda, Riverside, Santa Clara and Ventura.
3. Cherries-----	Placer, San Joaquin, Santa Clara, and Solano.
4. Cotton-----	Imperial, Fresno, Kern and Kings.
5. Grapes (Wine and Raisin)-----	Fresno, Los Angeles, Napa, San Bernardino, San Joaquin, Sonoma, and Tulare.
6. Peaches-----	Fresno, Los Angeles, Merced, Placer, San Bernardino, and Tulare.
7. Prunes-----	Napa, Santa Clara, Solano, Sonoma, and Tulare.
8. Walnuts-----	Los Angeles, Orange, Santa Barbara, and Ventura.

The counties visited by the bureau's investigators, as will be noticed, were those in which the several crops mentioned are produced in the largest quantities. An effort was made to investigate all of the crops in which children are known to be employed. In most counties visited, the bureau's investigators were accompanied by the supervisors of school attendance of the respective counties. The cooperation of the Commissioner of Immigration and Housing was also secured in this investigation.

Summary Findings and Recommendations.

1. During the summer school vacation migratory families, mostly Mexicans, and their children are employed in the harvesting of our crops. The children are used mostly in the picking of grapes, prunes, cotton and walnuts.

2. The principal crops harvested during the time schools are in session are asparagus, cotton, and walnuts. Many children were found employed in the cotton fields of the Imperial Valley and of Fresno County, in violation of the compulsory education and child labor laws.

3. During its investigation of, and drive against, child labor, the agents of the Bureau of Labor Statistics started sixty criminal prosecutions against various violators of the child labor laws.

*The published newspaper reports concerning child labor exploitation in California were based upon two articles by Arthur Gleason published in the February and March, 1924, issues of the *Hearst International*.

4. The better enforcement of the compulsory education act, which means also the better enforcement of the child labor law, requires the inauguration of a uniform system of school transfers, which does not exist at the present time.

5. At least ten counties, having no county supervisors or attendance officers, should have same in the interests of the children who pick fruit in these counties, and better law enforcements.

6. The children of the itinerant fruit picking families are very much retarded in their school work, largely because of their itinerancy and also because of inadequate law enforcement in some counties.

7. There is urgently needed a more adequate administration of the working permits system, including better record keeping and extended use by school superintendents.

8. The compulsory education act should be so modified as to provide for permits for children under sixteen years of age, desiring to work in agricultural occupations out of school hours, or during the regular or occasional public school holidays and vacations.

9. The child labor law should be so modified as to specifically prohibit the employment of children under sixteen years of age in agricultural occupations during school hours, or prior to school hours.

10. The employment of children under eight years of age for hire should be prohibited by law.

11. Although available statistical data show that the trend of child labor in the State of California has been downward since 1910, there is need for continued and sustained vigilance against violations of the child labor law and the compulsory education law.

12. "The eradication of child labor in agriculture will not come [entirely] through prohibitive enactments; it must be incidental to an extension of the school term, a strict enforcement of adequate compulsory attendance laws, and such a reorganization of the rural school that the child will want to attend and the parent will realize the value of school work."

Child Labor and School Attendance.

Under the California Child Labor Law and the Educational Rights of Children Act, minors under sixteen years of age are permitted to work in agricultural pursuits outside of school hours and when schools are not in session. But during school hours, when schools are in session, children under sixteen years of age must attend school; they may be employed only after securing a permit from the proper school authorities. During vacation periods, minors of any age are permitted by law to work in agricultural pursuits, even without securing a permit.

From what has just been said, it will be seen that school attendance is closely interwoven with the problem of child labor. In the counties where efficient and adequate supervision of school attendance obtains and the compulsory education act is enforced, the children were found at school during school hours and were not employed in the fields.

Children in Asparagus, Cotton, and Walnuts.

Most of the fruit crops, in which children are employed, are being harvested during the summer months when the public schools are not in session. The crops harvested during the time schools are in session are

principally asparagus, cotton, and walnuts. The efforts of the Bureau's investigators were therefore concentrated upon the latter three crops and extensive investigations were made to find out whether the children were working in these crops in violation of the law.

Practically all of the asparagus is raised in Sacramento, Contra Costa and Solano counties. In the asparagus fields of these counties, the bureau's investigator did not find any children employed during school hours. Visits were made to Grand, Sherman, Brannan, Andrus, Twitchell, and other islands, with the same satisfactory results. Practically the same conditions were found in the asparagus canneries. In every public school which was visited by the bureau's investigator, accompanied by the county supervisors of attendance, the children were at school. Among the schools visited in the delta region were the Beaver Union school, the Riverside school, the Sherman school, the Isleton school, and the Isleton Migratory school. Numerous other schools were also visited by the bureau's investigators with a view to ascertaining whether the compulsory education act, and *ipso facto*, the child labor law, were being observed.

The child labor law as well as the compulsory education acts are being well enforced during the asparagus season. The good work of the county supervisors of attendance during the past three years in the asparagus fields is in large measure responsible for the fact that children are not employed in the cutting or canning of asparagus. Another important reason for the absence of child labor upon asparagus is that a few years ago the agents of the Bureau of Labor Statistics arrested and prosecuted a number of employers of children on the asparagus islands. These prosecutions have had a lasting effect. Nothing, however, is fully as effective in the prevention of the employment of children as the establishment of adequate school facilities and the work of efficient supervisors of school attendance. In the asparagus growing regions both of these essential conditions appear to be fulfilled, there being adequate school facilities and efficient school attendance supervision.



What was formerly a saloon is now a school for the children of migratory families. The parents of these families annually come from the bay region to work in the asparagus fields and canneries on the Sacramento River. This improvised school building will be abandoned as soon as the new migratory school building, which is now being erected at Isleton, will be completed.

In the walnut groves of Los Angeles, Orange, and Ventura counties, the bureau's investigators did not find the same general satisfactory conditions as in the asparagus fields. In several school districts of Los Angeles County there are no special supervisors of attendance; so that the children are not prevented from working during school hours. However, few children are kept out of school in this county for the reason



Cotton pickers in the Imperial Valley.

that the number of uncared for districts in the county is small and that adequate school facilities appear to be available for the children of the itinerant families in the walnut groves. In two of the counties mentioned, Los Angeles and Ventura, the practice of declaring a school vacation in certain districts in order to enable the children to pick walnuts was abandoned during the school year of 1924-1925, according to the statements of the school authorities of these counties.

The bureau's investigators found large numbers of children employed in the cotton fields of the Imperial Valley, as well as around Mendota, in Fresno County. In Imperial County, the bureau's field agents, in cooperation with the county school authorities, secured the arrest and conviction of seventeen cotton growers, lessees, or contractors, who were deemed responsible for the employment of children in the picking of cotton during school hours.

The arrest of four persons charged with the employment of children in the cotton fields in and around Mendota was also secured by the bureau during the latter part of its investigation into child labor conditions on the land. The apparent reasons for the employment of children in the cotton fields of Fresno County were the absence of school facilities and the inadequate school attendance supervision. There is little doubt that these conditions will be remedied next season by the county and State school authorities, as well as by the efforts of the district school board.

In Kern and Kings counties, the cotton growers were found to be fully aware of the requirements of the law; so that no children were discovered in the fields during school hours by the bureau's investigators. In these counties, as in other counties, where schools were provided for the children of the itinerant families and attendance supervision was adequate, the child labor law as well as the compulsory education act were well enforced.

Children in the Fruit Crops.

While the compulsory school attendance law is generally enforced during the asparagus, walnut, and cotton seasons and the children are not permitted to work in these crops during school time, large numbers of children are working in other fruit crops during the regular vacation periods of the public schools. Children of school age, as well as children under school age, are used in the harvesting of prunes, grapes, apricots, peaches and tomatoes. They are employed in the hoeing of beets and melons, they work in the sugar beets, and they harvest the onions in Coachella Valley. They are employed in the dry yards, cutting apricots and peaches and spreading them upon the drying trays. Since this work is being done while schools are not in session, the children are not employed in violation of the law. In some counties, school districts deliberately adjust their vacation periods so as to permit the children to work in the fruit crops. This has been done in the counties of Colusa, Contra Costa, Fresno, Glenn, Los Angeles, Napa, Orange, San Joaquin, Santa Clara, Solano and Sonoma. In these counties, schools close temporarily during certain fruit crops in order that the children might participate in their harvesting. In other counties schools are closed late in the summer and opened late in the fall to enable the use of the children in fruit picking. In Tulare, for instance, schools in the prune and raisin districts open late and the children are thereby permitted to work in these crops. In Solano County, the Vacaville school starts late on account of the prune crop.

An estimate as to the number of children employed in the harvesting of our fruit crops will be ventured in the subsequent pages of this report. In the meantime, it should be said that the work done by the children in the fields, during vacation periods, did not appear harmful to the

bureau's investigators. The children work alongside of their parents, but never as steadily as their parents. Even the adult worker in the fruit is not continuously employed. Weather conditions make work intermittent. Thus in the prunes, for instance, several days of steady work are often followed by a few days of idleness, caused either by weather conditions or by the conditions of the crop. The same situation obtains



Prune pickers in Santa Clara County. The older children pick the prunes; while the younger children imitate their older sisters and brothers both in picking and eating the sweet fruit.

in the harvesting of most of the agricultural or horticultural crops. Foggy mornings will shorten the hours of the day's work; while rainy days in the cotton season result in several days of idleness, it being impossible to pick cotton on wet days.

A number of school authorities, who know the children through their daily contact with them, were interviewed by the bureau's investigators with regard to the effect of work in the crops upon the health of the

children. The opinions unanimously expressed by those interviewed were that the work in question was not harmful to the health of the youngsters, but that the evils of child labor in agriculture lay in the neglect of the children's education. One teacher of a public school in Los Angeles, most of whose pupils pick fruit in the summer months, was of the opinion that the field work was of decided benefit to the health of the children and that the open air in the fields was a desirable change in the living conditions of these children in the Mexican quarters of Los Angeles.

Children of the Migratory Families.

California fruit crops are moved by itinerant workers, mostly migratory families, who go from crop to crop, carrying with them their worldly belongings. As will be seen in the data presented below, the largest proportion of these families is Mexicans. Bundled and huddled together in cheap and troublesome used autos, these crop workers cover long distances, going where work and wages can be secured. Starting from the Imperial Valley, after the cantaloupes in June, the itinerant Mexican family proceeds either to Riverside, San Bernardino, Los Angeles, or Orange counties to work in the apricots. From either of these counties, the migratory family is likely to go to Ventura to work on the late apricots in the latter part of July. Early in August, these wandering families will often proceed to Fresno to work in the peaches and grapes. When these crops are done, about the middle of October, the itinerant families go to work in the walnuts in Ventura, Orange, and Los Angeles counties; while some of the families remain at Fresno or go to Kern and Kings counties to work in the cotton. The counties of Alameda, Sacramento, Solano, Sonoma, Napa, Yolo and others, seem to draw most of their labor supply from the migratory families around the San Francisco bay region.

The children who work in the harvesting of the crops are mostly the children of these migratory families. In many counties, resident families, old and young, turn out to help pick the fruit. But the children of these resident families do not travel from camp to camp, as do the children of the migratory families, and their education is not neglected as is the education of the little nomadic fruit pickers.

Before the regular school session is over, the migratory families begin moving to the first crops of the season. Thus, in March, the children of the itinerant families are taken out of school and are transported to the asparagus islands, where their parents and older brothers and sisters can asparagus. In Sacramento, Solano, Contra Costa, and San Joaquin counties, these children enter either separate schools or separate school rooms set aside by the school authorities for these traveling youngsters. In the counties just mentioned, the attendance supervisors see to it that the children attend the schools within their counties. The school attendance officers in these and in other counties, however, are handicapped in their work by the absence of a uniform transfer system from county to county. It is true that a large number of children leave school without notifying their teachers; still the probable destination of most of the children of the migratory families could be secured by the local grammar schools and the county supervisor of attendance where the family is moving to could be notified of the incoming children, were the proper uniform system of transfers in vogue. Practically all of the county supervisors of attendance as well as county superintendents of schools

interviewed by the bureau's investigators were of the opinion that this uniform system of transfers should come through the State Department of Education.

While the migratory children are taken care of in the counties having county supervisors of school attendance, there are no effective means to compel migratory children to attend school in counties not having such officers. In Butte, Colusa, Marin, Mendocino, Napa, Placer, San Benito,



Prune Pickers in Solano County.

San Mateo, Santa Cruz, and Yolo counties there are no county officers specially charged with the duty of enforcing the compulsory education act. The absence of county school supervision is very unfair to the children of the migratory families who pick fruit in these counties. Moreover, the lack of enforcement of the compulsory education law, as applied to the migratory children, in these counties, makes it difficult for the supervisors of attendance of adjacent counties to perform their official duties. In Sacramento and Solano counties, for instance, the work

of the attendance supervisors is often hampered by the fact that the migratory families who do not want to send their children to school move to Yolo county where there is no supervision over school attendance of their children. The same conditions also obtain in other counties. Miss Georgiana Carden, state supervisor of school attendance, has been endeavoring to secure county attendance officers for these delinquent counties, and, according to present indications, her efforts will, in all probability, meet with success in the near future.

Nationalities of the Fathers of Migratory Families.

In the fall of 1922, the State Department of Education sent Miss Margaret Shea, under the direction of Miss Georgiana Carden of that department, to canvass a number of migratory fruit picking families with a view to focusing the attention of certain counties upon the migratory family problem and to show the need of special schools for the children of these families. While only 312 families were covered in this canvass, the data secured as a result of it reveal some interesting information. The schedules, which were filled out by Miss Shea, were sorted and tabulated by this bureau's statistician in order to get statistical information concerning the nationalities of these families, the extent of their migrations, and the schooling of their children. Although only 312 family schedules were used in the tables presented below, nevertheless the data appear to be indicative of conditions as they are generally known to exist.

Table 1 shows the nationality of the fathers of 312 fruit picking families in Los Angeles, Napa, Orange, Riverside, Santa Clara, Solano, and Sonoma counties where the canvass was made.

It will be seen that of the total number of 312 families, the largest number, 215, or 68.9 per cent, were Mexican. Spanish families constituted 13.8 per cent of the total; while American families were 9.0 per cent of the 312 families.

The extent of migration of 307 of the 312 families canvassed is shown in Table 2. Only one-quarter of the families said that they were moving to places other than those which they considered their permanent homes. The number of families who said that they were returning home was 211, or 68.7 per cent of the total; while only 19, or 6.2 per cent of the families were found working at home, that is, in places which they considered their permanent residences.

TABLE 1—Nationality of Fathers in 312 California Fruit Picking Families, 1922.

Counties	Total		Spanish		Italian		Mexican		Portuguese		American		All others	
	Number	Per-centage	Number	Per-centage	Number	Per-centage	Number	Per-centage	Number	Per-centage	Number	Per-centage	Number	Per-centage
Totals.....	312	100.0	43	13.8	5	1.6	215	68.9	10	3.2	28	9.0	11	3.5
Los Angeles.....	80	100.0					75	93.8			3	3.7	2	2.5
Napa.....	35	100.0	20	57.1			2	5.7	3	8.6	9	25.7	1	2.9
Orange.....	104	100.0					103	99.0			1	1.0		
Riverside.....	32	100.0					30	93.8			1	3.1	1	3.1
Santa Clara.....	35	100.0	19	54.3	5	14.3	4	11.4	4	11.4	2	5.7	1	2.9
Solano.....	8	100.0	1	12.5							4	50.0	3	37.5
Sonoma.....	18	100.0	3	16.7			1	5.5	3	16.7	8	44.4	3	16.7

TABLE 2—Extent of Migration in 307 California Fruit Picking Families, 1922.

Counties	Total number of families	Working at home		Returning to same home		Moving to different location	
		Number	Percentage	Number	Percentage	Number	Percentage
Totals	307	19	6.2	211	68.7	77	25.1
Los Angeles	81	3	3.7	62	76.5	16	19.8
Napa	35	1	2.9	27	77.1	7	20.0
Orange	102	8	7.8	87	85.3	7	6.9
Riverside	32	1	3.1	3	9.4	28	87.5
Santa Clara	32	6	18.7	23	71.9	3	9.4
Solano	8	-----	-----	6	75.0	2	25.0
Sonoma	18	-----	-----	4	22.2	14	77.8

Tables 3 and 4, following, relate to the ages of the children of the migratory families. It will be noticed (Table 3) that while in the rural districts of the State of California, the percentage of children under five years of age was 27.6, among the migratory families the percentage of children of the same age group was only 3.1. Again, in the rural districts of the state, the proportion of children between 5 to 15 years of age was 51.8, whereas, among the migratory families the proportion of children in the same age groups was 82.9. These data seem to show that families do not travel with very small children and that the proportion of children of school age among these families is exceptionally high—a fact which points to the need of sufficient school facilities and adequate attendance supervision.

In Table 4 are presented figures showing the sex, age and distribution of the 808 children of the 312 fruit picking families. (It should be remembered that the total number of children among these families was in excess of 808. This figure represents the number of children of these families for whom age and sex data were secured.) It will be noticed that the number of male children was 418, or 52 per cent of the total, the remaining 390, or 48 per cent being female children. It will be observed further that while there was a somewhat greater proportion of male children over female, the proportions of either sex under 17 years, or of school age, was practically the same, namely, 94.7 of the male children and 94.9 of the female children.

TABLE 3—Age Distribution of Rural Children in California Compared with Age Distribution of Children in 312 Fruit Picking Families in California.

Age	All California ¹			Fruit picking families ²		
	Total	Percentage distribution	Cumulative percentage	Total	Percentage distribution	Cumulative percentage
Totals	386,460	100.0	100.0	802	100.0	100.0
Under 5 years	106,598	27.6	27.6	25	3.1	3.1
5 to 9 years	105,595	27.3	54.9	277	34.5	37.6
10 to 14 years	94,508	24.5	79.4	388	48.4	86.0
15 to 19 years	79,759	20.6	100.0	112	14.0	100.0

¹U. S. census, 1920.²Family canvass, 1922.

TABLE 4—Ages of Children in 312 California Fruit Picking Families, 1922.

Age	Both sexes			Male			Female		
	Number	Per-centage	Cumula-tive per-centage	Number	Per-centage	Cumula-tive per-centage	Number	Per-centage	Cumula-tive per-centage
Totals.....	*808	100.0	100.0	418	100.0	100.0	390	100.0	100.0
2.....	5	.6	.6	4	1.0	1.0	1	.2	.2
3.....	4	.5	1.1	1	.2	1.2	3	.8	1.0
4.....	16	2.0	3.1	9	2.1	3.3	7	1.8	2.8
5.....	16	2.0	5.1	9	2.1	5.4	7	1.8	4.6
6.....	37	4.6	9.7	20	4.8	10.2	17	4.4	9.0
7.....	57	7.1	16.8	27	6.5	16.7	30	7.7	16.7
8.....	91	11.3	28.1	48	11.5	28.2	43	11.0	27.7
9.....	76	9.4	37.5	43	10.3	38.5	33	8.5	36.2
10.....	103	12.7	50.2	50	12.0	50.5	53	13.6	49.8
11.....	64	7.9	58.1	30	7.2	57.7	34	8.7	58.5
12.....	89	11.0	69.1	48	11.5	69.2	41	10.5	69.0
13.....	68	8.4	77.5	35	8.4	77.6	33	8.5	77.5
14.....	64	7.9	85.4	37	8.8	86.4	27	6.9	84.4
15.....	42	5.2	90.6	18	4.3	90.7	24	6.1	90.5
16.....	33	4.1	94.7	16	3.8	94.5	17	4.4	94.9
17.....	17	2.1	96.8	7	1.7	96.2	10	2.6	97.5
18.....	15	1.9	98.7	6	1.4	97.6	9	2.3	99.8
19.....	5	.6	99.3	4	1.0	98.6	1	.2	100.0
20.....	2	.2	99.5	2	.4	99.0			
21 and over.....	4	.5	100.0	4	1.0	100.0			

*Not included:

No sex given—53 children.

No age given—20 children.

Retardation of the Migratory Children.

The following table (Table 5) shows the educational status of 681 children of the 289 migratory families. The children are classified in this table according to their ages, and their school status. The retardation of the migratory school children is strikingly shown in this table. Thus, for instance, it will be observed that of the children twelve years of age, who would normally be either in the fifth or sixth grades, seventy-seven per cent were under the fifth grade, or retarded. On the other hand, it should be noticed that at least one child of this age group was accelerated. Again, of the children thirteen years of age, who would normally be either in the sixth or seventh grade, only twenty-eight per cent of these children were in these grades; while the remainder were retarded. The fact that some of these children are accelerated, that is, in higher grades than they would normally be, seems to indicate that these children are capable of learning and that lack of opportunity is responsible for the general retardation of these children.

No information was secured on the family schedule regarding the country of birth of these children. It is likely that some of these children were born in Mexico and were retarded on this account rather than because of the itinerancy of their parents. In spite of this probability, there is little doubt but that the children of the migratory families born in this country are also considerably retarded in their schooling.

TABLE 5—Grammar School Grades Last Attended by Children of Both Sexes of 289 Migratory Fruit Picking Families.

Ages of children	Total number of children	Number of children								
		Grammar school grades								High school
		1	2	3	4	5	6	7	8	
Totals.....	681	188	137	120	81	65	53	18	8	8
6.....	23	23								
7.....	49	42	7							
8.....	89	55	28	6						
9.....	72	19	28	17	8					
10.....	102	21	34	30	12	4	1			
11.....	60	8	9	22	12	8	1			
12.....	90	6	20	24	19	16	4	1		
13.....	67	3	6	13	16	10	15	4		
14.....	63	8	2	5	6	15	18	6	2	1
15.....	37	3	2	2	7	9	8	2	2	2
16.....	17				3	2	3	3	2	4
17.....	7		1			1	3	2		
18.....	5			1	1				2	1

Ages of children	Percentage of children									
	Grammar school grades								High school	
	1	2	3	4	5	6	7	8		
6.....	100									
7.....	86	14								
8.....	62	31	7							
9.....	26	39	24	11						
10.....	21	33	29	12	4	1				
11.....	13	15	37	20	13	2				
12.....	7	22	27	21	18	4	1			
13.....	4	9	20	24	15	22	6			
14.....	13	3	8	9	24	29	9	3		2
15.....	9	5	5	19	25	22	5	5		5
16.....				18	11	18	18	11		24
17.....		14			14	43	29			
18.....			20	20				40		20

Arrests and Prosecutions.

During the bureau's survey of child labor, from March to December, 1924, numerous arrests were made and prosecutions started against violators of the child labor law. Altogether as many as sixty arrests were made during this period, including offenders in canneries, cotton fields, dairies, garages, vegetable markets, lumber yards, and in theatres. The number of arrests by counties were as follows:

Alameda County.....	1 arrest
Fresno County.....	4 arrests
Imperial county.....	12 arrests
Los Angeles County.....	5 arrests
Sacramento County.....	2 arrests
San Benito.....	1 arrest
San Diego County.....	15 arrests
San Francisco County.....	13 arrests
Santa Barbara County.....	1 arrest
Santa Clara County.....	1 arrest
Santa Rosa County.....	5 arrests

Of the total number of arrests made by the bureau's investigators during the bureau's drive against the unlawful employment of children, the bureau secured forty convictions. Of the remaining cases, three are still pending, while seventeen were dismissed. The cases dismissed were largely those pertaining to the employment of children on the stage. Some cases were dismissed at the request of the bureau, after assurance was secured that the law would be complied with in the future.

Judging by past experience, these arrests and prosecutions will exercise a favorable and memorable effect upon the future observance of the provisions of the child labor law.

Trend of Child Labor in California.

Little accurate statistical information is available regarding the number of children gainfully employed in California. The best available data are those of the United States Census Bureau. The trend of child labor can be best gauged from the figures gathered by this federal agency. In the following table (Table 6) are shown the number of children 10 to 15 years of age and the number and percentage of increase or decrease in the total child population between 10 to 15 years of age and in the gainfully employed children of the same age group for a period of three decades.

TABLE 6—Number and Per Cent of Increase in the Total Population of California Children Between 10 to 15 Years of Age Compared with the Number and Per Cent of Increase in the Total Gainfully Employed of the Same Age Group, 1900-1920, by Decades.

(Computed from U. S. Census Data.)

Decades	Children 10 to 15 years of age						
	Total			Gainfully employed			
	Number	Increase or decrease (—) since preceding decade		Number	Per cent of total	Increase or decrease (—) since preceding decade	
		Number	Per cent			Number	Per cent
1900.....	152,006			9,319	6.1		
1910.....	209,755	57,749	38.0	11,251	5.4	1,932	20.7
1920.....	304,320	94,565	45.1	9,057	3.0	-2,194	-19.5

¹1900 Census, Vol. II, page 14.

²1910 Census, Vol. IV, pages 438-440.

³1920 Census, Vol. II, page 194.

⁴1920 Census, Vol. IV, page 522.

It will be seen that in 1910 compared with 1900, the number of children between 10 to 15 years of age in the State of California increased 38.0 per cent, while the number of gainfully employed children during the same period increased only 20.7 per cent. In 1900 the number of gainfully employed children in California, between 10 to 15 years of age, was, as reported by the U. S. Census, 9319, or 6.1 per cent of the children of this age group. In 1910, the number of gainfully employed children increased to 11,251, but the proportion of gainfully employed declined to 5.4 per cent. In 1920, the Census reported an increase of 45.1 per cent in number of California children, between the ages of 10 to 15, but a decrease of 19.5 per cent in the number of gainfully employed children. Altogether, the Census reported 9057 children gainfully employed in 1920, which represented 3.0 per cent of the total number of children of the age group discussed.

As pointed out by the Children's Bureau of the United States Department of Labor and by the United States Census Bureau, this drop in the number of children gainfully employed is more apparent than real. This marked decrease in the reported number of gainfully employed children, which is shown by the U. S. Census for the entire United States, is attributed largely to a change in the census date from April 15 in 1910 to January 1, in 1920. Since few children are employed in agricultural pursuits in the month of January, the decrease reported is primarily attributable to an understatement of the number of children employed in agriculture. However, as regards the employment of children in other occupations, the decrease shown in 1920 appears to be genuine. There has thus been a considerable decline in the number of gainfully employed children in the State of California between 1910 and 1920, and during the last three decades.

Working Permits.

Under the Educational Rights of Children Act (Stats. 1921, p. 1674), the authority to issue working permits to children under 16 years of age is vested with the superintendents of schools or with other school authorities authorized by the superintendents to issue permits. The number of permits thus issued under the law should constitute a fair index as to the trend of child labor in non-agricultural pursuits.

However, it appears probable that the increase in the number of permits shown in the following tabulation is due to a better administration of the law by the school authorities rather than to an increase in the number of children working.

TABLE 7—Number and Per Cent of Increase in the Working Permits Issued to Minors Under 16 Years of Age, 1920-1921 to 1923-1924.

School years	Number of permits	Increase	
		Number	Per cent
1920-21.....	1,203		
1921-22.....	2,395	1,192	99.0
1922-23.....	2,688	293	12.2
1923-24.....	2,874	186	6.9

As will be seen in Table 8 presented below, the number of children of 14 and 15 years of age found gainfully employed by the census in 1920, exclusive of children of this age engaged in agriculture, was 5549. Although this number includes occupations requiring no working permits, such as street trade occupations, it is nevertheless obvious that the number of permits issued does not represent the number of children actually working outside of school hours or during school vacations, who should have permits. The number of working permits issued to children of the several age groups for the two latest school years and the number of permits issued by the several counties are shown in Tables 8 and 9 next presented.

It will be seen (Table 8) that the largest number and percentage of permits were issued to children fifteen years of age. The permits issued to children of fourteen and fifteen years of age exempt them from full time school attendance, but not from part-time schooling, where such

Permits to Children Engaged in Agricultural Pursuits.

It was already pointed out in this report that no permits are required by minors to work on the land, outside of school hours or during regular or occasional public school vacations. This fact makes it all the more difficult to arrive at an estimate as to the number of children working in agriculture. If the compulsory education law were amended so as to provide for agricultural working permits, it would be possible to administer and enforce the compulsory education act more effectively. The minors who would fail to attend school regularly would not be issued permits and would thus be prevented from working in agricultural occupations outside of school hours. Moreover, the issuance of such permits should yield definite information regarding the actual number of children working in agriculture and should also furnish a check upon the hours worked by the youngsters in the field. The law now provides that the number of hours worked by minors, including the hours minors attend school, must not exceed eight in any one day of twenty-four, but this provision does not apply in agricultural pursuits.

If working permits were required and the hours of work were restricted to eight, these permits could specify the number of hours the child is at school and the number of hours the child may work.

Children Under School Age.

In the course of its investigation of child labor on the land, the bureau's investigators found many children under school age who were working in the fields, especially in the picking of prunes and in the cotton fields. In some cases where the children of school age were at school, the bureau's field agents discovered children under eight years of age picking cotton. At the present time, the law does not prohibit the employment of children under eight years of age either before, during, or after school hours. The employment of children under eight years of age should not be permitted. Since they are not required to be at school they are often kept in the fields long hours, helping their parents do their work.

Work Before School Hours.

The employment of children of school age before school hours is permissible under the law, provided their total number of hours of work and schooling combined does not exceed eight in any one day. In many counties, especially in the dairy industry, children are compelled to rise early in the morning, long before sunrise, to work around the dairies. These children come to school tired out and unable to benefit by instruction offered them. This problem is serious in many counties. This practice of working children before school hours can be stopped only through a prohibitive amendment to the child labor law.

With the exception of the amendments to the child labor and the compulsory education laws suggested in this report, the bureau's investigation of child labor on the land leads it to concur heartily with the conclusion reached by the National Child Labor Committee that, ". . . The eradication [of the evil effects] of child labor in agriculture will not come [entirely] through prohibitive enactment; it must be incidental to an extension of the school term, a strict enforcement of adequate compulsory attendance laws, and such a reorganization of the rural school that the child will want to attend and the parent will realize the value of school work."*

*Gertrude H. Folke: *Farm Labor vs. School Attendance*, Published by the National Child Labor Committee, 1922, p. 14.

Number of Children in Agriculture.

No adequate information is available regarding the number of children engaged in agricultural pursuits. Attention has already been called to the fact that the number of children employed in agriculture in 1920, as reported by the U. S. Census, is understated. However, the census figures furnish the best obtainable information regarding the extent of child labor on the land. The following table (Table 10) shows the trend of child labor in agricultural and non-agricultural pursuits as found by the United States Census Bureau.

TABLE 10—Number and Per Cent of Increase or Decrease (—) in the Gainfully Employed Children 10 to 15 Years of Age in Agricultural and Non-Agricultural Pursuits, 1900-1920.
(Computed from U. S. Census Data.)

Years	Children 10 to 15 years of age					
	Agricultural pursuits			Non-agricultural pursuits		
	Number	Increase or decrease (—) since preceding decade		Number	Increase or decrease (—) since preceding decade	
		Number	Per cent		Number	Per cent
1900.....	1,493			7,826		
1910.....	2,840	1,347	90.2	8,411	585	7.4
1920.....	1,832	—1,008	—35.5	7,225	—1,186	—14.1

It will be noticed that while in 1910, the Census reported an increase of 90.2 per cent in the number of children gainfully employed in agricultural pursuits, in 1920, the Census Bureau reported a decrease of 35.5 per cent since the preceding decade. For the reason stated above, the change in data in the census in 1920, the reported decrease is an understatement of fact. The number of children working in agricultural pursuits in 1910 was probably also understated by the Census Bureau, since the census of that year was taken as of the fifteenth of April. It is reasonable to believe that if the census were taken in the month of July, for instance, a larger number of children would be found gainfully employed in agricultural occupations. However, the census figures furnish a basis for an estimate as to the number of children engaged in agriculture.

Table 6 shows that between 1910-1920 there has been an increase of 45.1 per cent in the total number of California children 10 to 15 years of age. There is little likelihood, in view of the general downward trend in the employment of children, that the number of children employed in agriculture increased at the same rate as the total California population of 10 to 15 years. But for the purposes of securing an estimate as to the probable number of children engaged in agriculture in 1920, it may be assumed that the number of children in agricultural occupation from 1910 to 1920 has increased at the same rate as has the total child population in the state between the ages of 10 to 15. Thus, multiplying 2840, the number of children reported engaged in agriculture in 1910, by 45.1 per cent, the resulting product of 4121, probably represents the approximate number of children actually employed in agriculture in the State of California.

The figures gathered by the camp inspectors of the Commission of Immigration and Housing furnish an additional basis for an estimate as to the number of children employed in agriculture. During the calendar year of 1923, the camp inspectors of this Commission found 5604 children under sixteen years of age in all of the fruit and vegetable camps throughout the State. The number of children in camps is, of course, larger than the number of children working, since this number includes children too small to work. Still, the Commission of Immigration and Housing does not cover camps having less than five families. If these camps were included the number of children as shown above would be greater, though not by much.

From these and other rough estimates secured by the bureau's investigators, it appears probable that the number of children engaged in agricultural pursuits at the present time is about 5000.

Number of Children in Other Occupations.

The detailed distribution of children ten to seventeen years of age is shown in Tables 11, 12, and 13. Table 11 shows the percentage distribution of children of both sexes in the various occupations to be as follows:

Occupational groups	Percentage distribution
Manufacturing and mechanical industries.....	28.4
Clerical.....	18.0
Agriculture, forestry, and animal husbandry.....	16.3
Trade.....	15.7
Domestic and personal service.....	8.6
Transportation.....	7.1
Public service.....	3.3
Professional service.....	2.1
Extraction of minerals.....	0.5
Total.....	100.0

In Table 13 are shown the number and percentage distribution of children ten to fifteen years of age in the principal occupational groups. It will be observed that the percentage reported in agriculture in 1910 was 26.9 per cent of the total gainfully employed, compared with 16.3 per cent in 1920, and 16.0 per cent in 1900 (Table 12).

With the increased enforcement of the compulsory education act, including the part-time education law, and of the child labor law, the number of children gainfully employed has probably increased but little during the four years since 1920.

TABLE 11—Children of Each Sex, 10 to 17 Years of Age, Engaged in Each

Occupation	Both sexes						
	Total		10-13 years	14 years	15 years	16 years	17 years
	Number	Percentage distribution					
All occupations.....	43,171	100.0	2,170	1,891	4,996	13,410	20,704
Agriculture, forestry, and animal husbandry.....	7,027	16.3	494	402	936	2,185	3,010
Dairy farm laborers.....	523	7.4	60	46	77	155	185
Farm laborers (home farm).....	1,369	19.5	98	83	239	509	440
Farm laborers (working out).....	3,297	46.9	237	168	397	923	1,572
Fishermen and oystermen.....	51	.7			6	22	23
Garden, greenhouse, orchard, and nursery laborers.....	1,293	18.4	74	77	148	431	563
Lumbermen, raftsmen, and woodchoppers.....	181	2.6	4	8	19	60	90
Poultry yard laborers.....	86	1.2	13	7	16	21	29
Stock herders, drovers, and feeders.....	194	2.8	7	12	26	54	95
All other occupations.....	33	.5	1	1	8	10	13
Extraction of minerals.....	209	.5	4	4	10	54	137
Gold and silver mine operatives.....	59	28.2			3	11	45
Other mine operatives.....	37	17.7	1	1	2	12	21
Oil and gas well operatives.....	87	41.6	2	2	5	27	51
All other occupations.....	26	12.5	1	1	1	4	19
Manufacturing and mechanical industries.....	12,283	28.4	146	288	1,291	4,268	6,290
Apprentices to architects, designers and draftsmen.....	54	.4		1	4	23	26
Apprentices to building and hand trades:							
Blacksmiths' apprentices.....	74	.6	2	1	4	27	40
Boilermakers' apprentices.....	65	.5			2	18	45
Carpenters' apprentices.....	107	.9	7	7	16	60	17
Electricians' apprentices.....	257	2.1	1	2	16	86	152
*Machinists' apprentices.....	1,028	8.4	10	7	82	330	599
Painters, glaziers and varnishers' apprentices.....	50	.4	2	1	6	30	11
Plumbers' apprentices.....	118	1.0		1	10	37	70
Tinsmiths' and coppersmiths' apprentices.....	97	.8		4	13	31	49
Other apprentices to building and hand trades.....	63	.5		2	3	24	34
Apprentices to dressmakers and milliners.....	75	.6	3	1	22	33	16
Apprentices to jewelers, watchmakers, goldsmiths and silversmiths.....	56	.5		5	13	17	21
Apprentices to printers and bookbinders.....	213	1.7	4	10	45	109	45
Apprentices, other.....	1,241	10.1	12	27	150	393	659
Bakers.....	44	.4					44
Carpenters.....	154	1.3					154
Compositors, linotypers, and typesetters.....	66	.5					66
Dressmakers and milliners.....	141	1.1				41	100
Engineers (stationary), cranemen, hoistmen, etc.....	102	.8				38	64
Firemen (except locomotive and fire department).....	28	.2		1		5	22
Furnacemen, smeltermen, heaters, pourers, etc.....	126	1.0	1	2	11	27	85
Laborers (not otherwise specified):							
Building, general, and not specified laborers.....	912	7.4	18	39	115	290	450
Chemical and allied industries.....	59	.5		2	7	23	27
Clay, glass, and stone industries.....	106	.9	2	5	14	29	56
Food industries:							
Fruit and vegetable canning, etc.....	240	2.0	6	10	20	91	113
Slaughter and packing houses.....	101	.8	2	2	8	37	52
Other food industries.....	208	1.7	3	7	20	74	74
Helpers in building and hand trades.....	134	1.1	1	2	12	45	74
Iron and steel industries:							
Blast furnaces and steel rolling mills ¹	58	.5	3	1	3	22	29
Ship and boat building.....	293	2.4	2	4	21	104	162
Other iron and steel industries.....	163	1.3	1	2	21	57	82
Lumber and furniture industries:							
Saw and planing mills ²	304	2.5	1	7	39	112	145
Other lumber and furniture industries.....	74	.6	1	2	7	36	28
Paper and pulp mills.....	50	.4		1	3	24	22
Textile industries.....	78	.6		2	11	31	34
Other industries.....	632	5.1	12	23	68	224	305
Painters, glaziers, varnishers, enamellers, etc.:							
Painters, glaziers, and varnishers (factory).....	54	.4	2		11	20	21
Other painters, glaziers, varnishers, enamellers, etc.....	50	.4				2	48

¹Many of the "machinists' apprentices" probably are machine tenders.

²Includes tinplate mills.

³Includes box factories.

Selected Occupation, Classified by Years of Age, in California for 1920

Male						Female					
Total	10-13 years	14 years	15 years	16 years	17 years	Total	10-13 years	14 years	15 years	16 years	17 years
30,755	1,864	1,580	3,785	9,268	14,258	12,416	306	311	1,211	4,142	6,446
6,527	375	362	877	2,092	2,921	400	119	40	59	93	89
487	44	43	71	150	179	36	16	3	6	5	6
1,312	88	75	229	495	425	57	10	8	10	14	15
3,080	160	148	364	878	1,530	217	77	20	33	45	42
50			6	21	23	1				1	
1,215	61	70	141	405	538	78	13	7	7	26	25
180	4	8	18	60	90	1			1		
77	10	5	14	20	28	9	3	2	2		
193	7	12	26	53	95	1				1	1
33	1	1	8	10	13					1	
205	4	4	9	54	134	4			1		3
59			3	11	45						
37	1	1	2	12	21						
86	2	2	4	27	51	1			1		
23	1	1		4	17	3			1		2
9,443	114	223	975	3,187	4,944	2,840	32	65	316	1,081	1,346
50		1	4	21	24	4				2	2
74	2	1	4	27	40						
65			2	18	45						
107	7	7	16	60	17						
257	1	2	16	86	152						
1,028	10	7	82	330	599						
50	2	1	6	30	11						
118		1	10	37	70						
97		4	13	31	49						
63		2	3	24	34						
						75	3	1	22	33	16
49		5	11	16	17	7			2	1	4
192	3	10	42	102	35	21	1		3	7	10
1,205	12	27	145	373	648	36			5	20	11
44					44						
154					154						
58					58						
						8					8
						141				41	100
102		1		38	64						
28		2		5	22						
126	1	2	11	27	85						
881	15	38	109	283	436	31	3	1	6	7	14
46		2	5	16	23	13			2	7	4
102	2	4	34	28	54	4		1		1	2
148	2	4	12	54	76	92	4	6	8	37	37
85	1	2	4	32	46	16	1		4	5	6
154	3	4	11	55	81	54		3	9	19	23
134	1	2	12	45	74						
58	3	1	3	22	29						
293	2	4	21	104	162						
151	1	2	20	52	76	12			1	5	6
282	1	5	37	103	136	22		2	2	9	9
56		2	6	26	22	18	1		1	10	6
42			1	21	20	8			2	3	2
49		1	3	23	22	29		1	80	8	12
487	10	18	50	172	237	145	2	5	18	52	68
48	2		9	19	18	6			2	1	3
48				1	47	2				1	1

TABLE 11—Children of Each Sex, 10 to 17 Years of Age, Engaged in Each

Occupation	Both sexes						
	Total		10-13 years	14 years	15 years	16 years	17 years
	Number	Percentage distribution					
Semiskilled operatives (not otherwise specified):							
Chemical and allied industries	100	.8		2	13	39	46
Cigar and tobacco factories	72	.6	2		8	33	29
Clay, glass, and stone industries	50	.4		1	3	16	30
Clothing industries:							
Glove factories	54	.4		3	4	27	20
Suit, coat, cloak, and overall factories	70	.6	2	1	5	35	27
Other clothing industries	150	1.2		1	18	54	77
Electrical supply factories	98	.8		1	10	32	55
Food industries:							
Bakeries	178	1.5	8	11	26	78	55
Butter, cheese, and condensed milk factories	51	.4		2	5	19	25
Candy factories	326	2.7	3	5	24	144	150
Fish curing and packing	83	.7	1	4	10	30	38
Fruit and vegetable canning, etc.	224	1.8	5	9	27	80	103
Slaughter and packing houses	89	.7	1	2	5	27	54
Other food industries	106	.9	2	2	18	32	52
Iron and steel industries:							
Automobile factories	87	.7		1	4	31	51
Blast furnaces and steel rolling mills ¹	62	.5		1	6	28	27
Ship and boat building	499	4.1	5	6	35	155	298
Other iron and steel industries	311	2.5	3	9	40	119	140
Lumber and furniture industries:							
Furniture factories	63	.5	1	2	10	25	25
Saw and planing mills ²	171	1.4		4	19	59	89
Other lumber and furniture industries	95	.8		4	8	35	48
Paper and pulp mills	69	.6		2	7	25	35
Paper and box factories	65	.5	1		11	27	26
Printing and publishing	250	2.0	2	10	35	85	118
Shoe factories	50	.4	1	1	5	20	23
Textile industries:							
Cotton mills	150	1.2	1	4	29	56	156
Knitting mills	50	.4		1	10	22	17
Other textile industries	92	.8			14	31	47
Tinware, enamelware, etc., factories ³	76	.6			10	21	45
Other industries ⁴	710	5.8	11	16	86	270	327
Shoemakers and cobblers (not in factory)	42	.3		2	8	16	16
Upholsterers	46	.4				22	24
All other occupations	69	.6	1		1	12	55
Transportation	3,075	7.1	53	86	286	965	1,685
Chauffeurs	293	9.5		8	18	90	177
Draymen, teamsters and expressmen ⁵	512	16.7	13	7	48	148	296
Laborers (garage, road, and street)	327	10.6	11	17	53	91	155
Laborers (steam and street railroads)	245	8.0	7	12	21	23	81
Mail carriers	47	1.5	2	8	4	19	14
Sailors and deck hands	187	6.1	2		16	57	112
Telegraph messengers	263	8.6	8	18	59	116	62
Telegraph operators	86	2.8				18	68
Telephone operators	894	28.7	5	7	50	285	896
All other occupations	231	7.5	5	9	17	61	139
Trade	6,766	15.7	959	500	851	1,895	2,561
Clerks in stores ⁶	1,639	24.2	31	74	235	545	754
Decorators, drapers, and window dressers	31	.5		1	5	9	16
Deliverymen	421	6.2	22	29	58	118	194
Fruit graders and packers	357	5.3	4	9	36	124	184
Laborers in coal and lumber yards, warehouses, etc.	149	2.2	2	3	16	64	64
Laborers, porters, and helpers in stores	353	5.2	38	29	62	115	109
Newsboys	1,394	20.6	811	285	176	83	39
Packers, wholesale and retail trade	68	1.0	1	2	11	26	28
Retail dealers	101	1.5	6	3	1	32	59

¹Includes tinplate mills.²Includes box factories (wood).³Includes 42 in tinware, enamelware, etc., factories; 30 in printing and publishing; 31 in electrical supply factories; and 46 in petroleum refineries.⁴Includes 30 in electric light and power plants.⁵Teamsters in agriculture, forestry and extraction of minerals are classified with the other workers in those industries; and drivers for bakers and laundries are classified with deliverymen in trade.⁶Many of the "clerks in stores" are probably "salesmen and saleswomen".

Selected Occupation, Classified by Years of Age, in California for 1920—Continued.

Total	Male					Female					
	10-13 years	14 years	15 years	16 years	17 years	Total	10-13 years	14 years	15 years	16 years	17 years
43		2	6	17	18	57			7	22	28
13	1		1	7	4	59	1		7	26	25
34		1	3	7	23	16				9	7
11		1	1	3	6	43		2	3	24	14
15	1		2	6	6	55	1	1	3	29	21
21		1	7	6	7	129			11	48	70
46			7	15	24	52		1	3	17	31
98	8	9	20	48	13	80		2	6	30	42
28		2	2	8	16	23			3	11	9
87	1	1	8	37	40	239	2	4	16	107	110
15		1	3	5	6	68	1	3	7	25	32
42	3	1	8	13	17	182	2	8	19	67	86
39	1	1	4	13	20	50		1	1	14	34
32		1	8	10	13	74	2	1	10	22	39
82		1	3	28	50	5			1	3	1
62		1	6	28	27						
497	4	6	35	155	297	2	1				1
281	2	9	32	110	128	30	1		8	9	12
54	1	2	7	23	21	9			3	2	4
150		1	18	50	81	21		3	1	9	8
58		3	4	21	30	37		1	4	14	18
27			2	11	14	42		2	5	14	21
21			5	11	5	44	1		6	16	21
105	2	5	19	34	45	145		5	16	51	73
24			4	8	12	26	1	1	1	12	11
35	1	2	11	15	6	115		2	18	54	41
8			2	3	3	42		1	8	19	14
37			7	9	21	55			7	22	26
31			4	9	18	45			6	12	27
377	8	10	45	146	168	333	3	6	41	124	159
42		2	8	16	16						
46				22	24						
51			1	12	38	18	1				17
2,132	46	80	232	668	1,106	943	7	6	54	297	579
292		8	18	90	176	1					1
510	13	7	48	147	295	2				1	1
327	11	17	53	91	155						
238	5	12	21	78	122	7	2			2	3
45	2	7	4	18	14	2		1		1	
185	1		15	57	112	2	1		1		
258	8	18	58	115	59	5			1	1	3
33				7	26	53				11	42
22	1	2		7	12	862	4	5	50	278	525
222	5	9	15	58	135	9			2	3	4
4,635	947	461	639	1,141	1,447	2,131	12	39	212	754	1,114
929	27	59	153	299	391	710	4	15	82	255	354
30		1	5	8	16	1				1	
418	22	29	58	118	191	3					3
136	3	5	18	43	67	221	1	4	18	81	117
144	2	2	15	62	63	5		1	1	2	1
308	37	28	53	104	86	45	1	1	9	11	23
1,393	811	285	175	83	39	1			1		
30	1	1	5	12	11	38		1	6	14	17
100	6	3	1	32	58	1					1

TABLE 11—Children of Each Sex, 10 to 17 Years of Age, Engaged in Each

Occupation	Both sexes						
	Total		10-13 years	14 years	15 years	16 years	17 years
	Number	Percentage distribution					
Salesmen and saleswomen in stores.....	2,184	32.3	41	62	249	745	1,087
All other occupations.....	69	1.0	3	3	2	25	36
Public service (not elsewhere specified).....	1,428	3.3	1	5	33	119	1,270
Soldiers, sailors, and marines ¹	1,337	93.6					
All other occupations.....	91	6.4	1	5	33	22	30
Professional service.....	898	2.1	48	42	97	241	470
Actors and showmen.....	214	23.8	30	9	24	53	98
Artists and musicians.....	169	18.8	6	8	12	58	85
Attendants and helpers (professional service):							
Dentists' assistants and apprentices.....	52	5.8		2	9	16	25
Theatre ushers.....	148	16.5	5	12	32	46	53
Other attendants and helpers.....	122	13.6	7	7	12	34	62
Photographers.....	81	9.0		3	8	26	44
Trained nurses.....	58	6.5					58
All other occupations.....	54	6.0		1		8	45
Domestic and personal service.....	3,698	8.6	182	224	488	1,229	1,575
Barbers, hairdressers, and manicurists.....	54	1.5	1	4	5	15	29
Bootblacks.....	63	1.7	13	7	15	14	14
Elevator tenders.....	70	1.9	1	4	11	28	26
Hunters, trappers, and guides.....	26	.7	3	2	3	10	8
Janitors and sextons.....	190	5.1	29	30	33	53	45
Launderers and laundresses (not in laundry).....	34	.9	1	1	4	13	15
Laundry operatives.....	509	13.8	10	11	47	189	252
Porters (except in stores).....	34	.9	1	2	5	11	15
Servants:							
Bell boys, chore boys, etc.....	219	5.9	20	17	39	76	67
Cooks.....	138	3.7				48	90
Nurse maids.....	147	4.0	10	11	29	38	59
Other servants.....	1,659	44.9	77	111	227	566	678
Waiters.....	487	13.2	10	21	64	150	242
All other occupations.....	68	1.8	6	3	6	18	35
Clerical occupations.....	7,787	18.0	283	340	1,004	2,454	3,706
Agents, canvassers, and collectors.....	141	1.8	8	11	19	29	74
Bookkeepers and cashiers.....	998	12.8		12	62	295	629
Bundle and cash boys and girls.....	208	2.7	4	2	43	85	74
Clerks (except clerks in stores).....	2,713	34.9		50	239	901	1,523
Messengers, errand, and office boys and girls ²	2,284	29.3	271	257	563	750	443
Stenographers and typists.....	1,443	18.5		8	78	394	963

¹Includes only those resident in continental United States at date of enumeration.²Except telegraph messengers

Selected Occupation, Classified by Years of Age, in California for 1920—Concluded.

Male						Female					
Total	10-13 years	14 years	15 years	16 years	17 years	Total	10-13 years	14 years	15 years	16 years	17 years
1,109	35	46	155	366	507	1,075	6	16	94	379	580
38	3	2	1	14	18	31		1	1	11	18
1,428	1	5	33	119	1,270						
1,337					97	1,240					
91	1	5	33	22	30						
431	24	30	58	108	211	467	24	12	39	133	259
87	12	5	11	15	44	127	18	4	13	38	54
75	2	7	6	24	36	94	4	1	6	31	49
29		2	7	10	10	23			2	6	15
83	5	11	23	20	24	65		1	9	26	29
66	5	2	6	17	36	56	2	5	6	17	26
55		3	5	17	30	26			3	9	14
15					15	43					43
21				5	16	33		1		3	29
1,387	104	112	208	439	524	2,311	78	112	280	790	1,051
26	1	2	4	5	14	28		2	1	10	15
63	13	7	15	14	14						
62	1	4	8	24	25	8			3	4	1
26	3	2	3	10	8						
171	26	27	31	50	37	19	3	3	2	3	8
3			1	1	1	31	1	1	3	12	14
127	7	6	18	48	48	382	3	5	29	141	204
33	1	2	5	11	14	1					1
214	19	17	39	73	66	5	1			3	1
82				23	59	56				25	31
						147	10	11	29	38	59
382	23	30	59	124	146	1,277	54	81	168	442	532
140	5	12	20	40	63	347	5	9	44	110	179
58	5	3	5	16	29	10	1		1	2	6
4,467	249	303	754	1,460	1,701	3,320	34	37	250	994	2,005
124	7	8	19	28	62	17	1	3		1	12
251		2	16	69	164	747		10	46	226	465
63	2	2	14	25	20	145	2		29	60	54
1,840		37	168	633	1,002	873		13	71	268	521
2,080	240	250	525	669	396	204	31	7	38	81	47
109		4	12	36	57	1,334		4	66	358	906

TABLE 12—Distribution, by Year of Age, of the Number of Children of Each Sex,

Occupation	Both sexes							
	Total		10 years	11 years	12 years	13 years	14 years	15 years
	Number	Percentage distribution						
All occupations.....	9,319	100.0	115	205	481	1,020	2,536	4,962
Agricultural laborers.....	1,493	16.0	36	46	83	164	384	780
Bookkeepers, stenographers, clerks, etc.....	377	4.1	3	4	8	22	84	256
Draymen, hackmen, teamsters, etc.....	181	1.9	1	1	7	13	55	105
Hucksters and peddlers.....	58	.6	1	8	7	5	15	22
Laborers (not specified).....	1,099	11.8	22	28	67	101	291	690
Laundrerers and laundresses.....	131	1.4	1	4	6	7	35	78
Meat, fish, and fruit canners and packers.....	121	1.3	4	8	10	21	34	44
Messengers and errand and office boys.....	985	10.6	11	29	86	194	317	348
Metal workers.....	405	4.4	4	4	13	36	113	239
Miners and quarrymen.....	66	.7	4	1	3	3	19	36
Newspaper carriers and newsboys.....	57	.6	1	4	3	11	19	19
Packers and porters.....	121	1.3	3	3	16	37	65	111
Painters, glaziers, and varnishers.....	52	.6	1	1	2	3	17	30
Plumbers and gas and steam fitters.....	56	.6	1	1	1	1	11	43
Printers and book binders.....	161	1.7	1	1	6	14	48	92
Salesmen and saleswomen.....	423	4.5	5	3	10	36	121	248
Servants and waiters.....	1,333	14.3	16	35	81	164	343	694
Telegraph and telephone operators.....	55	.6	1	1	1	1	15	38
Textile mill operatives.....	113	1.2	1	1	3	16	38	54
Textile workers:								
Dressmakers.....	125	1.3	1	1	5	4	25	94
All other.....	244	2.6	1	1	10	98	60	145
Woodworkers.....	112	1.2	2	2	6	8	27	69
All other occupations.....	1,551	16.7	10	21	64	152	428	876

10 to 15, Engaged in Specified Occupations in California—Year 1900.

Male							Female						
Total ¹	10 years	11 years	12 years	13 years	14 years	15 years	Total	10 years	11 years	12 years	13 years	14 years	15 years
7,187	90	171	383	801	1,970	3,772	2,132	25	34	98	219	566	1,190
1,453	35	44	81	160	370	763	40	1	2	2	4	14	17
327	3	4	6	18	76	220	50			2	4	8	36
181		1	7	13	55	105							
55	1	8	6	4	14	22	3			1	1	1	
1,067	21	26	65	98	282	575	32	1	2	2	3	9	15
46	1	3	2	2	17	21	85	1	4	5	18	57	
58	2	4	3	12	16	21	63	2	4	7	9	18	23
968	11	29	84	191	310	343	17			2	3	7	5
380		4	12	33	106	225	25			1	3	7	14
66	4	1	3	3	19	36							
57	1	4	3	11	19	19							
74		2		10	24	38	47		1		6	13	27
51			2	3	17	29	1						1
56		1		1	11	43							
139		1	5	13	44	76	22			1	1	4	16
342	4	3	6	31	96	202	81	1		4	5	25	46
308	2	14	25	41	74	152	1,025	14	21	56	123	269	542
23					10	13	32			1	1	5	25
61	1		2	12	19	27	52		1	1	4	19	27
							125			5	4	25	91
53			4	4	13	32	191		1	6	24	47	113
102		2	6	8	24	62	10					3	7
1,320	4	20	61	133	354	748	231	6	1	3	19	74	128

TABLE 13—Number and Percentage Distribution of Children 10 to 15 Years of Age Gainfully Employed in Each General Division of Specified Occupations in California in 1910.

Division of occupations	Both sexes		Male--		Female	
	Number	Percentage distribution	Number	Percentage distribution	Number	Percentage distribution
All occupations.....	10,466	100.0	7,997	100.0	2,548	100.0
Agriculture, forestry, and animal husbandry....	2,813	26.9	2,620	32.8	193	7.8
Extraction of minerals.....	47	.4	47	.6		
Manufacturing and mechanical industries.....	1,650	15.8	1,280	16.0	382	15.0
Transportation.....	292	2.8	194	2.4	98	4.0
Trade.....	2,029	19.4	1,673	20.9	393	14.4
Public service.....	5	*	5	.1		
Professional service.....	75	.7	41	.5	34	1.4
Domestic and personal service.....	1,776	17.0	660	8.2	1,116	45.2
Clerical occupations.....	1,779	17.0	1,477	18.5	332	12.2

*Less than one-tenth of one per cent.

Children on the Stage.

The bureau's investigation of child labor included also a special survey of child labor on the stage, particularly in the city of San Francisco. During March and April, 1924, Mrs. Rhoda K. Rypins was engaged by the bureau as special agent to investigate child labor in the theaters of San Francisco. In Mrs. Rypins' report of her investigations, which was published by the Juvenile Protective Association of San Francisco, the facts concerning the employment of children in the San Francisco theaters are summarized as follows:

1. That over 12 dancing teachers are giving instruction to more than 300 children between the ages of 5 and 15 years in singing and dancing for the commercialized stage.

2. That over 270 children's performances took place in 8 weeks' time (Easter vacation week included) of which forty-five per cent were entirely or partially illegal, involving 443 violations of the child labor law.

3. That 187 different children secured permits to work on the stage, from one to 47 times each, during this period.

4. That at the public performances 162 violations of substitution of children under age for those having permits were known; and that 182 violations by the calling in of extra children without permits in addition to those having permits were found.

5. That the children receive little or no money for their work, and that the dancing teacher not only is paid by the theater for the children's act, but by the parents for teaching these acts to the children.

6. That the dancing and singing and general nature of the performance are not only unchildlike in character, but usually vulgar and objectionable.

7. That many parents are ambitious for stage careers for their children but discover that when they approach the period of adolescence, they are discarded by the dancing teachers as no longer of attractive size and age for the commercial performance.

8. That the situation in regard to children on the stage is aggravated by the fact that use is made of these dancing teachers and their pupils by prominent clubs, lodges, newspapers, municipal officials, and even by one well known social agency.

9. That the Bureau of Labor Statistics is doing its utmost to enforce a totally inadequate law, but is hampered by the police courts of San Francisco, in which, during April, six cases prosecuted for violations of this law were all dismissed.

The recommendations made by the Junvenile Protective Association as a result of this investigation were these:

1. That the community be roused to its obligation to discourage these children's performances for "benefit" and social occasions.
2. That social agencies and school teachers should give special attention to this growing condition which promotes juvenile delinquency.
3. That the child labor law should be amended to provide that
 - (a) No child under sixteen years of age who has not yet finished the eighth grade shall appear on the stage except in "benefit" performances, or as a necessary actor in a legitimate drama;
 - (b) A child under sixteen years of age who has finished the eighth grade should be permitted to appear on the public stage only if his physical condition be shown to be satisfactory and his desire to act be the result of economic need;
 - (c) An appropriation of funds to be used exclusively for the enforcement of this law should be made by the state legislature;
 - (d) A fee for each permit should be charged to reimburse the state for the expense of enforcement of the law.

Summary of the California Child Labor Laws.

The following is an annotated summary of the California child labor laws, including the compulsory education act and the part-time education law. The wording employed in this summary is not that used in the texts of the respective laws. Thus, for instance, section 1 of the child labor law does not read, "No minor under the age of 16 years shall be permitted to work." Instead, this section of the law enumerates certain occupations which do not specifically include agricultural occupations. Again, exception (5) under section 1, states that any minor under the age of 18 must secure a permit to work as actor, actress, etc. This subject is covered in section 5 of the Child Labor Law. This section is ambiguous and should be clarified; moreover, the law should provide a definite age under which no person should be permitted to appear on the stage.

Section 1. No minor under the age of 16 years shall be permitted to work. (Sec. 1, Child Labor Law.)

Minors under 16 years may not work without proper permit.

Exceptions to section 1.

(A) As prescribed in the Educational Rights of Children Act, providing for permits to work to minors under 16 years of age and exempting them from *full-time* school attendance but not from *part-time* school attendance. (Sec. 1 (5) Ed. Rights of Children.)

Permits (1), (2) and (3) are issued by the superintendents of schools or by persons authorized by them in writing. Principals of schools or custodians of school records issue permit (4).*

Permits.

- (1) *Minors over 15 but under 16 years of age.*
- (a) Must have completed equivalent of seventh grade.
- (b) Must have promise of definite employment.
- (c) Must be physically fit to undertake work contemplated.

15 to 16 years age and schooling permit. Part-time school attendance required.

(Sec. 3a, Ed. Rights of Children.)

*In addition to these permits, authorized school authorities may assign any minor over the age of fourteen to a vocational course in a place of employment, such employment to be in lieu of the regular school course.

14 to 16 years.
Graduate permit
part-time school
attendance
required.

- (2) *Minors over 14 but under 16 years of age.*
(a) Must hold diploma of graduation from eighth grade.
(b) Must have promise of definite employment.
(c) Must be physically fit to undertake the work contemplated.
(d) Must be in extreme financial need. (Sec. 3a (2) Ed. Rights of Children.)

Permits (3) and (4) do not exempt from full-time school attendance and are issued by same authorities.

14 to 16 years.
Age and schooling.
Full-time school
attendance
required.

- (3) *Minors over 14 but under 16 years of age. To work out-of-school hours only.*
(a) Must have promise of definite employment.
(b) Must be physically fit to undertake the work contemplated. (Sec. 3a Third Ed. Rights of Children.)

12 to 16 years.
Age and schooling.
Full-time school
attendance
required.

- (4) *Minors over 12 but under 16 years of age. To work Saturdays and during the regular or a specified occasional public school vacation* (Sec. 3b First Ed. Rights of Children.)

Permit (5), which is the theatrical permit, is issued only by the Labor Commissioner, or his authorized deputies.

Theatrical permit.
Full-time or part-
time school at-
tendance required.

- (5) *Any minor under 18 years of age. To work as actor, actress, or to take part in any drama, play, performance, or entertainment.*
(a) Must show satisfactory school attendance and scholarship.
(b) Must file certificate of age.
(c) Must satisfy the Labor Commissioner that the environment under which the work is to be performed on the stage is not detrimental to the minor's health or moral well-being. (Sec. 5 of Child Labor Law.)

Boys under 10
years and girls
under 18 years—
prohibited occu-
pations.

- (6) *No boy under 10 years of age, nor girl under 18 years of age, shall be employed, permitted or suffered to work at any time in or in connection with the street occupation of peddling, bootblacking, the sale or distribution of newspapers, magazines, periodicals or circulars nor in any other occupation pursued in any street or public place; provided, however, that nothing in this section shall be construed to apply to cities whose population is less than twenty-three thousand according to the last federal census.* (See Sec. 3½ of the Child Labor Law.)

NOTE.—Under date of June 23, 1923, Attorney General U. S. Webb ruled that theatres and root beer stands are "public places" within the meaning of the law.

- (7) *Minors under 16 years of age may be employed in agricultural, horticultural, or viticultural or domestic labor, when school is not in session, or outside of school hours, not more than eight hours in any one day or 48 hours in any one week.* (Sec. 5 of Child Labor Law.)

Sec. 2. No minor under the age of 18 years shall be employed more than eight hours in one day, 48 hours in one week, or before five o'clock a. m. or after ten o'clock p. m. (Sec. 2, Child Labor Law.)

Exceptions to section 2.

(A) As prescribed in the Child Labor Law:

May work after
10 p. m.

- (1) *Minors between 15 and 18 years of age may secure permit from Labor Commissioner or his authorized deputies, to work on the stage after ten o'clock p. m., if the performance began prior to that time.* (Sec. 5 of Child Labor Law.)

May work more
than 48 hours in
one week or 8
hours in one day

- (2) *Minors 16 years of age and over may be employed in agricultural, horticultural, or viticultural, or domestic labor for more than eight hours in one day or more than 48 hours in one week.* (Sec. 5 of Child Labor Law.)

- (3) *No boy under 18 years of age shall be employed as messenger, as provided in Section 3 below, before six o'clock in the morning or after the hour of nine o'clock in the evening.* (Sec. 3 of Child Labor Law.)

16 to 18 years.
School enrollment.
Certificate and
permit to work.

NOTE.—Except in agricultural and homemaking occupations the Part-time Educational Law, under which the School Enrollment Certificate and Permit to Work are issued to minors between 16 and 18 years of age, furnishes no exception to section 2, since the four hours per week of part-time education must be included in the eight hours per day or forty-eight hours per week of work. (Sec. 7, Part-time Education.)

Sec. 3. No girl under the age of 18 years, no boy under the age of 16 years shall be employed as messenger for any telegraph, telephone, or messenger company, in towns of more than 15,000 inhabitants nor shall any boy under the age of 18 years be permitted to engage in such work before the hours of six in the morning or after the hour of nine o'clock in the evening. (Sec. 3, Child Labor Law.)

Sec. 3½. Same as exception (6) under section 1 above. (Sec. 3½, Child Labor Law.)

Sec. 4. No minor under the age of 16 years shall be employed in dangerous occupations such as: (Sec. 4, Child Labor Law.)

(1) Adjusting any belt to any machinery, or sewing or lacing machine belts in any workshop or factory, or oiling, wiping or cleaning machinery, or assisting therein, or operating or assisting in operating any of the following machines:

Minors under 16 years. Prohibited employments.

(a) Circular or band saw; (b) wood shapers; (c) wood jointers; (d) planers; (e) sandpaper or wood-polishing machinery; (f) wood-turning or boring machinery; (g) picker machines or machines used in picking wool, cotton, hair or any other material; (h) carding machines; (i) paper-lace machines; (j) leather-burnishing machines; (k) printing presses of all kinds; (l) boring or drill presses; (m) stamping machines used in sheet-metal and tinware or in paper and leather manufacturing, or in washer and nut factories; (n) metal or paper-cutting machines; (o) corner-staying machines in paper box factories; (p) corrugating rolls, such as are used in corrugated paper, roofing or washboard factories; (q) steam boilers; (r) dough brakes or cracker machinery of any description; (s) wire or iron straightening or drawing machinery; (t) rolling mill machinery; (u) power punches or shears; (v) washing, grinding or mixing machinery; (w) calendar rolls in paper and rubber manufacturing; (x) laundering machinery; or in proximity to any hazardous or unguarded belts, machinery or gearing; or

(2) upon any railroad, whether steam or hydraulic; or

(3) upon any vessel or boat engaged in navigation or commerce within the jurisdiction of this state; or

Minors under 16 years. Prohibited employments.

(4) in, about, or in connection with any processes in which dangerous or poisonous acids are used; or

(5) in the manufacture or packing of paints, colors, white or red lead; or

(6) in soldering; or

(7) in occupations causing dust in injurious quantities; or

(8) in the manufacture or use of dangerous or poisonous dyes; or

(9) in the manufacture or preparation of compositions with dangerous or poisonous gases; or

(10) in the manufacture or use of compositions of lye in which the quantity thereof is injurious to health; or

(11) on scaffolding; or

(12) in heavy work in the building trades; or

(13) in any tunnel or excavation; or

(14) in, about or in connection with any mine, coal breaker, coke oven, or quarry; or

(15) in assorting, manufacturing or packing tobacco; or

(16) in operating any automobile, motor car or truck; or

(17) in a bowling alley; or

(18) in a pool or billiard room; or

(19) in any other occupation dangerous to the life or limb, or injurious to the health or morals of such child; provided, however, that the provisions of this section shall not apply to the courses of training in vocational or manual training schools or in state institutions.

Labor Commissioner to decide on dangerous employments.

NOTE.—The Bureau of Labor Statistics may from time to time, after a hearing duly had, decide whether or not any particular occupation is dangerous to children under the age of 16 years.

Sec. 5. Same as exceptions (1), (2), under section 2, and (5) and (7) under section 1 above. (Sec. 5, Child Labor Law.)

Employer must keep register of minors.

Sec. 6. Employer must keep separate register of all minors employed directly or indirectly. (Sec. 6, Child Labor Law.)

Notification of termination of employment. Minors must resume regular school attendance after ten days of unemployment.

Within five days after the minor's employment terminates, the employer must notify the county supervisor of attendance of the termination of such employment. Minors under sixteen years of age must resume regular school attendance, after being out of employment for ten consecutive days.

Issuing authorities and Labor Commissioner may revoke permits to work.

Permits to work are subject to cancellation by the commissioner of the bureau of labor statistics or by authority issuing the same whenever such commissioner or such issuing authority determines that the conditions for the legal issuance of such certificate or permit no longer exist or have never existed.

Sec. 7. Provides penalty for violations of this act or for failure to comply with provisions of this act. (Sec. 7, Child Labor Law.)

Labor Commissioner to enforce Child Labor Law.

Sec. 8. It is the duty of the Commissioner of Labor to enforce this law. (Sec. 8, Child Labor Law.)

Sec. 9. Inconsistent acts and parts of acts are repealed. (Sec. 9, Child Labor Law.)

Sec. 10. Relates to constitutionality of the act. (Sec. 10, Child Labor Law.)

PART II.

STATISTICS OF EMPLOYMENT AND WAGES.



THE CALIFORNIA LABOR MARKET BULLETIN.

In order to be able to furnish intelligent and recent information concerning employment and earnings throughout the State of California, the Bureau of Labor Statistics, in cooperation with the Bureau of Labor Statistics of the United States Department of Labor, is now issuing the California Labor Market Bulletin. The sending out of the questionnaires for this bulletin was begun in May, 1924, with the cooperation of the Federal Reserve Bank of San Francisco, but in September, 1924, the active cooperation of this bank was withdrawn in favor of the U. S. Bureau of Labor Statistics. This latter federal agency furnishes the franking privilege in the sending out of the monthly questionnaires.

Numerous requests have been received by the bureau to enlarge the California Labor Market Bulletin so as to include separate statistics for the larger cities of the state. Thus far, however, this request has not been complied with, because of the limitations under which the bureau has been obliged to carry on this important work.

The latest, November, 1924, issue of the California Labor Market Bulletin which is distributed in mimeographed form, is reproduced below:

BUREAU OF LABOR STATISTICS.

STATE OF CALIFORNIA

WALTER G. MATHEWSON,
Labor Commissioner
Louis Bloch, Statistician

San Francisco

November, 1924

Vol. I.

THE CALIFORNIA LABOR MARKET BULLETIN

No. 3.

Industries	Number of firms reporting	Number of employees		Total amount of weekly payroll		Average weekly earnings	
		October, 1924	Per cent change, Sept.-Oct. 1924	October, 1924	Per cent change, Sept.-Oct., 1924	October, 1924	Per cent change, Sept.-Oct., 1924
All industries.....	670	150,206	- 2.6	\$4,282,539	- .9	\$28 51	+ 1.7
Stone, clay, and glass products.....	47	8,528	- 2.1	\$247,121	+ 3.0	28 97	+ 5.2
Miscellaneous stone and mineral products.....	12	2,109	0	\$58,584	- (*)	27 78	- (*)
Lime, cement, plaster.....	7	2,288	- 4.1	74,463	- .6	32 55	+ 3.7
Brick, tile, pottery.....	20	2,760	- 7.6	73,373	+ 1.1	26 58	+ 9.4
Glass.....	8	1,371	+ 11.5	40,701	+ 20.2	29 69	+ 7.8
Metals, machinery, and conveyances	161	35,511	- (*)	\$1,084,228	+ 4.1	30 53	+ 4.1
Agricultural implements.....	5	553	0	\$15,651	+ 10.8	\$28 30	+ 10.8
Automobiles, including bodies and parts.....	15	3,433	0	107,503	- 4.1	31 34	- 4.1
Brass, bronze, and copper products.....	9	904	+ 5.7	26,608	+ 9.5	29 43	+ 3.6
Engines, pumps, boilers and tanks.....	8	1,147	+ 3.3	34,645	+ 12.0	30 20	+ 8.4
Iron and steel forgings, bolts, nuts, etc.	7	2,085	+ 2.1	62,811	+ 3.0	30 13	+ .9
Structural and ornamental steel.....	16	4,717	- 4.7	152,772	+ 2.4	32 39	+ 7.5
Ship and boat building, and naval repairs.....	4	4,044	+ 4.4	147,944	+ 15.3	36 58	+ 10.4
Tin cans.....	3	1,530	.5	43,661	+ 20.3	28 54	+ 20.9
Other iron foundry and machine shop products.....	62	6,987	+ 3.4	208,133	+ 10.9	29 79	+ 7.2
Other sheet metal products.....	20	1,525	+ 4.0	44,515	+ 3.7	29 19	- .2
Cars, locomotives, and railway repair shops.....	12	8,586	- 4.0	239,895	- 5.9	27 94	- 2.0

(*) Less than one-tenth of one per cent.

THE CALIFORNIA LABOR MARKET BULLETIN No. 3—Continued.

Industries	Number of firms reporting	Number of employees		Total amount of weekly payroll		Average weekly earnings	
		October, 1924	Per cent change, Sept.-Oct., 1924	October, 1924	Per cent change, Sept.-Oct., 1924	October, 1924	Per cent change, Sept.-Oct., 1924
Wood manufactures.....	111	30,001	+ 7.3	\$796,329	+ 2.6	\$26 54	- 4.3
Sawmills, and logging camps.....	25	11,986	+ 8.9	\$304,142	+ 2.5	\$25 37	- 5.9
Finished mills, sash and door factories, etc.....	39	12,597	+ 8.4	334,166	+ .9	26 53	- 6.9
Other wood manufactures.....	47	5,418	+ 1.4	158,021	+ 6.7	29 17	+ 5.3
Leather and rubber goods.....	22	3,896	+ 1.7	\$105,861	+ 8.9	\$27 17	+ 7.0
Tanning.....	9	973	- 4.0	\$26,852	+ 4.8	\$27 60	+ 9.2
Finished leather products.....	7	613	+ 9.5	13,818	+ 23.7	22 54	+ 13.0
Rubber products.....	6	2,310	+ 2.4	65,191	+ 7.9	28 22	+ 5.3
Chemicals, oils, paints, etc.....	30	18,254	+ 2.5	\$623,128	- 1.0	\$34 14	- 3.4
Explosives.....	4	495	- .6	14,375	- .9	\$29 04	- .3
Mineral oil refining.....	9	13,363	+ 2.7	498,170	- 3.0	37 28	- 5.6
Paints, dyes, and colors.....	5	368	+ .5	9,371	+ 7.0	25 46	+ 6.4
Miscellaneous chemical products.....	12	4,028	+ 2.2	101,212	+ 9.6	25 13	+ 7.3
Printing.....	66	6,708	+ 3.4	\$209,166	+ 8.3	\$31 18	+ 4.8
Paper boxes, bags, cartons, etc.....	12	1,813	+ 3.5	\$45,670	+ 15.3	\$25 19	+ 11.5
Printing.....	33	1,955	+ 6.2	67,571	+ .4	34 56	+ 7.1
Publishing.....	13	2,096	+ 13.7	75,210	+ 10.9	35 88	- 2.5
Other paper products.....	8	844	+ 4.5	20,715	+ 12.7	24 54	+ 7.9
Textiles.....	12	2,184	+ 5.7	\$45,989	+ 21.7	\$21 06	+ 15.2
Knit goods.....	6	789	+ 8.1	\$19,269	+ 21.7	\$24 42	+ 12.5
Other textile products.....	6	1,395	+ 4.3	26,720	+ 21.7	19 15	+ 16.6
Clothing, millinery, and laundrying.....	63	7,743	- (*)	\$169,543	+ 3.6	\$21 90	+ 3.6
Men's clothing.....	22	2,577	+ 2.1	\$56,213	+ 10.4	\$21 81	+ 8.1
Women's clothing.....	11	768	+ .5	15,806	+ 6.7	20 58	+ 6.1
Millinery.....	7	764	- 1.9	14,535	+ 2.6	19.02	+ 4.6
Laundries, cleaning, and dyeing.....	23	3,634	- 1.2	82,989	- .9	22 84	+ .3
Food, beverages, and tobacco.....	141	27,823	- 18.2	\$690,226	- 13.4	\$24 81	+ 5.8
Canning and preserving of fruit and vegetables.....	21	7,437	- 46.4	\$151,263	- 44.0	\$20 34	+ 4.5
Canning and packing of fish.....	8	851	- 21.3	9,626	- 24.7	11 31	- 4.2
Confectionery and ice cream.....	31	2,199	+ 2.8	52,497	+ 4.1	23 87	+ 1.3
Groceries, not elsewhere specified.....	4	580	+ 4.9	13,334	+ 25.7	22 99	+ 19.8
Bread and bakery products.....	17	2,548	+ 1.2	80,711	+ 1.4	31 68	+ .2
Sugar.....	6	4,607	- 3.6	132,575	- 4	28 78	+ 3.4
Slaughtering and meat products.....	9	2,171	+ 9.3	60,189	+ 2.5	27 72	- 6.3
Cigars, and other tobacco products.....	5	1,080	+ 6.5	17,807	+ 5.1	16 49	- 1.3
Beverages.....	4	474	+ 26.1	11,029	+ 16.6	23 27	- 7.5
Dairy products.....	9	2,150	- 3.1	66,605	- 7.5	30 98	- 4.6
Flour and grist mills.....	8	897	+ 3.3	25,965	+ 12.0	28 94	+ 8.3
Ice manufacture.....	7	1,117	- 4.5	32,933	- 3.9	29 54	+ .6
Other food products.....	12	1,712	+ 21.5	35,632	+ 37.7	20 81	+ 13.3
Water, light, and power.....	3	8,359	- 6.1	\$266,225	- 11.6	\$31 85	- 5.8
Miscellaneous.....	14	1,109	+ 3.5	\$44,723	- .1	\$37 30	- 3.5

(*) Less than one-tenth of one per cent.

STRIKES AND LOCKOUTS.

In the next tables, Nos. 1, 2, 3, 4, 5 and 6, are presented data relating to strikes reported by manufacturing establishments in the State of California.

The total number of strikes reported by 2882 manufacturing establishments for the year 1922 was 32; while for the year 1923 the number of reported strikes was 37. No lockouts were reported. It is probable that in some cases lockouts should have been reported instead of strikes.

Table 2 shows that in both years 4993 persons were involved in the 69 strikes reported. Of these persons, 4136 were males and 857 were females.

Table 3 shows the causes of the strikes. The largest number of these strikes, it will be noticed, was for increases in wages. The next largest number of strikes was against the open shop or for union recognition.

The duration of the strikes is shown in Table 4. The largest number of strikes is reported to have lasted from one to three months; the next largest number of strikes lasted one day.

The results of the strikes are shown in Table 5. According to this table, based upon employers' reports, of the total number of 69 strikes reported, 49 or seventy-one per cent resulted in favor of the employers; the remaining 20 strikes, or twenty-nine per cent, resulted either in favor of the employees or were compromised.

In the months of January, April and August were reported the largest number of strikes (Table 6).

TABLE 1—Number of Strikes Reported by California Industrial Establishments, Calendar Years 1922 and 1923, by Industries.

Industry	Total	1922	1923
All industries.....	69	32	37
Bakers.....	1	1	
Bailermakers.....	2		2
Bookbinding.....	1	1	
Broommakers.....	1		
Cannery workers.....	3	1	2
Carpenters.....	1		1
Carpet layers.....	1		1
Chemical workers.....	1		1
Contractors.....	1	1	
Coopers.....	1		1
Electro platers.....	1		
Elevator constructors.....	2	2	
Garment workers.....	11	3	8
Hat makers.....	1		1
Laborers (borax manufacturing).....	1		1
Leather workers.....	3	1	2
Lithographers.....	3	3	
Lumber workers.....	8	4	4
Machinists.....	1		1
Molders.....	2	1	1
Ornamental plasterers.....	1		1
Paste makers.....	1		1
Railroad employees.....	1	1	
Seamen.....	1		1
Sheet metal workers.....	1	1	
Shipwrights.....	4	2	2
Steamfitters.....	1	1	
Steel workers.....	1	1	
Stone workers.....	3	1	2
Stone mounters.....	3	3	
Tobacco workers.....	2		2
Upholsterers.....	4	3	1

TABLE 2 Number of Persons Involved in Strikes Reported by California Industrial Establishments, Calendar Years 1922 and 1923—By Sexes.

Years	Number of strikes	Number of persons involved		
		Both sexes	Males	Females
Totals.....	69	4,993	4,136	857
1922.....	32	3,076	2,617	459
1923.....	37	1,917	1,519	398

TABLE 3—Principal Causes of Strikes Reported by California Industrial Establishments, Calendar Years 1922 and 1923.

Cause	Total	1922	1923
Totals.....	69	32	37
For increase in wages.....	33	11	22
For increase in wages and decrease in hours.....	2	1	1
For closed shop.....	8		8
For decrease in hours.....	4	4	
For inspection of books.....	1	1	
Against open shop.....	7	6	1
Against dismissal of employee.....	3	2	1
Against reduction in wages.....	2	2	
Against arbitration.....	1	1	
Against renewal of agreement.....	1		1
Against employment of additional helpers.....	1		1
Against employment of non-union men.....	2	1	1
Miscellaneous.....	4	2	2

TABLE 4—Duration of Strikes Reported by California Industrial Establishments, Calendar Years 1922 and 1923.

Duration	Total	1922	1923
Totals.....	69	32	37
1 day.....	11	3	8
2 to 6 days.....	8	2	6
1 to 2 weeks.....	7	2	5
2 to 3 weeks.....	10	7	3
3 to 4 weeks.....	2		2
1 to 3 months.....	14	7	7
3 to 6 months.....	3	3	
6 to 12 months.....	2	2	
Over 1 year.....	2	1	1
"Still in progress".....	8	5	3
Not specified.....	2		2

TABLE 5—Results of Strikes Reported by California Industrial Establishments, Calendar Years 1922 and 1923.

Result	Total	1922	1923
Totals.....	69	32	37
In favor of employers.....	49	27	22
In favor of employees.....	14	3	11
Compromised.....	6	2	4

TABLE 6—Number of Strikes Reported by California Industrial Establishments Beginning in Each Month, Calendar Years 1922 and 1923.

Year	Total	Jan.	Feb.	Mar.	Apr.	May	June	July	Aug.	Sept.	Oct.	Nov.	Dec.	Not specified
1922.....	32	8	-----	5	3	1	2	2	4	2	1	3	-----	1
1923.....	37	3	1	2	6	3	3	1	5	5	4	3	-----	1
Totals.....	69	11	1	7	9	4	5	3	9	7	5	6	-----	2

EARNINGS OF CALIFORNIA WAGE EARNERS.

The data pertaining to the earnings of California wage earners, submitted in the following tables, are based upon the state census of manufactures annually made by the bureau. This census is obtained by sending out questionnaires to establishments employing more than five employees. Owing to the bureau's limited appropriations, it is impossible to send out field agents to check up the accuracy of certain schedules filled out and returned by the manufacturers. All schedules are carefully edited and those which are badly and inaccurately filled out are not used in the compilation of the statistics. The data submitted below have been compiled from questionnaires entitled Annual Statistics of Manufactures, 1923, covering that calendar year. The detailed data covering each industry separately will be found in Part IV of this report.

The following summary tables contain comparative data for the years 1921 and 1923. The wage statistics submitted are based, in both years, upon reports of weekly wage rates as of the middle of December of each year.

The number of establishments included in the 1923 census of manufactures was 2882, compared with 2124 establishments in 1921. This represents an increase of 758, or 35.7 per cent. The number of wage earners included in the 1923 census of manufactures was 205,220 which represents 84.2 per cent of the average number of wage earners reported by the United States Census Bureau in 1919. This is considered a sufficiently large sample fully to warrant the presentation of the data and the general conclusions drawn therefrom.

Table 1 shows the number and proportion of California wage earners earning specified weekly earnings in 1923 compared with 1921.

It will be noticed that in 1923 the proportion of wage earners whose weekly wage rates were between \$16 to \$17.99 was 8.4 per cent compared with 10.4 per cent in 1921. The percentages of wage earners whose weekly wage rates were less than \$16 were 11.7 in 1921 and only 7.1 in 1923. This fact indicates a general movement of the wage rates upward since 1921.

In 1921, 28.2 per cent of female workers 18 years of age and over received wage rates under \$16, while in 1923 only 20.4 per cent received wage rates under \$16 per week.

It should be noticed further that in 1921 and in 1923 the proportions of female workers 18 years of age and over receiving between \$16 to \$17.99 were practically the same. Thus, in 1921 the percentage was 30.4, while in 1923 it was 30.6. The fact that there has been no change in the minimum wage orders by the Industrial Welfare Commission

during this period probably accounts for the fact that there has been no change in the proportion of women workers receiving the minimum of \$16 or somewhat more than the minimum.

While the schedules upon which Tables 1 to 3 are based called for *wage rates*, many employers reported *earnings* instead of *rates*. The wage rates under \$10 per week, especially as applied to women workers, are most probably earnings for the reason that under the rulings of the California Industrial Welfare Commission wage rates under \$10 per week are not permitted, except to certain apprentices in manufacturing and millinery industries.

The wage rates of males and of females under 18 years of age are shown in Table 3.

The annual earnings of California wage earners in 1923 are obtained by dividing the total amount of wages paid during the year by the average number of wage earners during the year. Although the average annual earnings shown in this table are approximate, they nevertheless are fairly indicative of the earnings of workers in the several industries.

TABLE 1—Number and Per Cent of California Wage Earners Earning Specified Weekly Wage Rates in 1923, Compared with 1921.

Weekly wage rates	1921			1923		
	Number of wage earners	Per cent of total	Cumulative per centages	Number of wage earners	Per cent of total	Cumulative per centages
Totals.....	141,549	100.0	100.0	205,220	100.0	100.0
Under \$5.....	1,661	1.2	1.2	2,421	1.2	1.2
\$5 to \$5.99.....	833	.6	1.8	478	.2	1.4
\$6 to \$6.99.....	667	.5	2.3	478	.2	1.6
\$7 to \$7.99.....	743	.5	2.8	528	.3	1.9
\$8 to \$9.99.....	1,402	1.0	3.8	1,235	.6	2.5
\$10 to \$11.99.....	2,019	1.4	5.2	1,678	.8	3.3
\$12 to \$13.99.....	3,793	2.7	7.9	3,119	1.5	4.8
\$14 to \$15.99.....	5,300	3.8	11.7	4,635	2.3	7.1
\$16 to \$17.99.....	14,715	10.4	22.1	17,182	8.4	15.5
\$18 to \$19.99.....	10,683	7.5	29.6	13,660	6.7	22.2
\$20 to \$21.99.....	12,203	8.6	38.2	16,235	7.9	30.1
\$22 to \$24.99.....	17,304	12.2	50.4	27,164	13.2	43.3
\$25 to \$29.99.....	22,084	15.6	66.0	34,957	17.0	60.3
\$30 to \$34.99.....	17,610	12.4	78.4	32,024	15.6	75.9
\$35 to \$39.99.....	14,419	10.2	88.6	23,242	11.3	87.2
\$40 and over.....	16,113	11.4	100.0	26,184	12.8	100.0

TABLE 2—Number and Per Cent of California Wage Earners 18 Years of Age and Over, Earning Specified Weekly Wage Rates in 1923, Compared with 1921, by Sex.

Weekly wage rates	Males 18 years of age and over					
	1921			1923		
	Number of wage earners	Per cent of total	Cumulative per centages	Number of wage earners	Per cent of total	Cumulative per centages
Totals.....	102,672	100.0	100.0	155,005	100.0	100.0
Under \$5.....	547	.5	.5	375	.2	.2
\$5 to \$5.99.....	484	.5	1.0	116	.1	.3
\$6 to \$6.99.....	285	.3	1.3	133	.1	.4
\$7 to \$7.99.....	247	.2	1.5	118	.1	.5
\$8 to \$9.99.....	303	.3	1.8	222	.1	.6
\$10 to \$11.99.....	390	.4	2.2	302	.2	.8
\$12 to \$13.99.....	755	.7	2.9	563	.4	1.2
\$14 to \$15.99.....	1,335	1.3	4.2	982	.6	1.8
\$16 to \$17.99.....	3,233	3.1	7.3	2,261	1.4	3.2
\$18 to \$19.99.....	5,620	5.5	12.8	6,209	4.0	7.2
\$20 to \$21.99.....	8,841	8.6	21.4	11,278	7.3	14.5
\$22 to \$24.99.....	14,476	14.1	35.5	23,046	14.9	29.4
\$25 to \$29.99.....	19,724	19.2	54.7	31,310	20.2	49.6
\$30 to \$34.99.....	16,487	16.1	70.8	30,190	19.5	69.1
\$35 to \$39.99.....	14,086	13.8	84.6	22,451	14.5	83.6
\$40 and over.....	15,859	15.4	100.0	25,449	16.4	100.0

Weekly wage rates	Females 18 years of age and over					
	1921			1923		
	Number of wage earners	Per cent of total	Cumulative per centages	Number of wage earners	Per cent of total	Cumulative per centages
Totals.....	36,072	100.0	100.0	47,042	100.0	100.0
Under \$5.....	873	2.4	2.4	1,606	3.4	3.4
\$5 to \$5.99.....	267	.7	3.1	280	.6	4.0
\$6 to \$6.99.....	299	.8	3.9	230	.5	4.5
\$7 to \$7.99.....	412	1.1	5.0	296	.6	5.1
\$8 to \$9.99.....	922	2.6	7.6	759	1.6	6.7
\$10 to \$11.99.....	1,351	3.8	11.4	1,105	2.4	9.1
\$12 to \$13.99.....	2,536	7.0	18.4	2,119	4.5	13.6
\$14 to \$15.99.....	3,542	9.8	28.2	3,210	6.8	20.4
\$16 to \$17.99.....	10,958	30.4	58.6	14,385	30.6	51.0
\$18 to \$19.99.....	4,917	13.6	72.2	7,198	15.3	66.3
\$20 to \$21.99.....	3,289	9.1	81.3	4,865	10.3	76.6
\$22 to \$24.99.....	2,777	7.7	89.0	4,047	8.6	85.2
\$25 to \$29.99.....	2,292	6.4	95.4	3,591	7.6	92.8
\$30 to \$34.99.....	1,095	3.1	98.5	1,825	3.9	96.7
\$35 to \$39.99.....	299	.8	99.3	791	1.7	98.4
\$40 and over.....	243	.7	100.0	735	1.6	100.0

TABLE 3—Number and Per Cent of California Wage Earners Under 18 Years of Age Earning Specified Weekly Wage Rates in 1923, Compared with 1921, by Sex.

Weekly wage rates	Males under 18 years of age					
	1921			1923		
	Number of wage earners	Per cent of total	Cumulative per centages	Number of wage earners	Per cent of total	Cumulative per centages
Totals.....	1,152	100.0	100.0	1,234	100.0	100.0
Under \$5.....	87	7.5	7.5	150	12.1	12.1
\$5 to \$5.99.....	18	1.6	9.1	12	1.0	13.1
\$6 to \$6.99.....	17	1.5	10.6	25	2.0	15.1
\$7 to \$7.99.....	23	2.0	12.6	32	2.6	17.7
\$8 to \$9.99.....	40	3.5	16.1	68	5.5	23.2
\$10 to \$11.99.....	120	10.4	26.5	78	6.3	29.5
\$12 to \$13.99.....	189	16.4	42.9	169	13.7	43.2
\$14 to \$15.99.....	243	21.1	64.0	214	17.3	60.5
\$16 to \$17.99.....	176	15.3	79.3	224	18.2	78.7
\$18 to \$19.99.....	61	5.3	84.6	150	12.1	90.8
\$20 to \$21.99.....	34	2.9	87.5	49	4.0	94.8
\$22 to \$24.99.....	32	2.8	90.3	39	3.2	98.0
\$25 to \$29.99.....	47	4.1	94.4	23	1.9	99.9
\$30 to \$34.99.....	21	1.8	96.2	1	.1	100.0
\$35 to \$39.99.....	33	2.9	99.1			
\$40 and over.....	11	.9	100.0			
Weekly wage rates	Females under 18 years of age					
	1921			1923		
	Number of wage earners	Per cent of total	Cumulative per centages	Number of wage earners	Per cent of total	Cumulative per centages
Totals.....	1,653	100.0	100.0	1,939	100.0	100.0
Under \$5.....	154	9.3	9.3	290	15.0	15.0
\$5 to \$5.99.....	64	3.9	13.2	70	3.6	18.6
\$6 to \$6.99.....	66	4.0	17.2	90	4.6	23.2
\$7 to \$7.99.....	61	3.7	20.9	82	4.2	27.4
\$8 to \$9.99.....	137	8.3	29.2	186	9.6	37.0
\$10 to \$11.99.....	158	9.6	38.8	193	10.0	47.0
\$12 to \$13.99.....	313	18.9	57.7	268	13.8	60.8
\$14 to \$15.99.....	180	10.9	68.6	229	11.8	72.6
\$16 to \$17.99.....	348	21.1	89.7	312	16.1	88.7
\$18 to \$19.99.....	85	5.1	94.8	103	5.3	94.0
\$20 to \$21.99.....	39	2.3	97.1	43	2.2	96.2
\$22 to \$24.99.....	19	1.1	98.2	32	1.7	97.9
\$25 to \$29.99.....	21	1.3	99.5	33	1.7	99.6
\$30 to \$34.99.....	7	.4	99.9	8	.4	100.0
\$35 to \$39.99.....	1	.1	100.0			
\$40 and over.....						

TABLE 4—Average Annual Earnings of California Wage Earners in 1923.

Industries	Average number of wage earners	Total annual payroll	Average annual earnings
All industries (totals).....	179,961	\$248,195,352	\$1,381
Agricultural implements.....	1,268	\$1,570,373	\$1,238
Artificial stone, clay and concrete products.....	2,499	3,310,072	1,325
Automobiles (including bodies and parts).....	3,946	6,464,198	1,638
Awnings, tents and sails.....	352	438,038	1,244
Bags, other than paper.....	308	255,986	831
Bakery products.....	2,944	4,029,593	1,369
Boilers and tanks.....	106	180,677	1,705
Boots and shoes.....	631	746,118	1,182
Boxes, bags, cartons, etc., paper.....	1,166	1,279,469	1,097
Boxes, wood.....	932	1,082,593	1,162
Brass, bronze and copper products.....	673	1,064,733	1,582
Brick and tile.....	3,306	3,946,004	1,194
Brooms and brushes.....	115	143,425	1,247
Butter, cheese and condensed milk.....	1,080	1,510,105	1,398
Cans, tin.....	1,169	1,367,602	1,170
Canning and packing of fish.....	1,570	1,197,078	762
Canning and preserving of fruit and vegetables.....	11,831	10,437,500	882
Carbonated beverages.....	177	241,915	1,367
Caskets and undertakers' supplies.....	164	265,080	1,616
Cement.....	2,739	4,530,066	1,654
Chemicals (including chemical fertilizers).....	1,494	2,238,884	1,499
Clothing, men's.....	3,106	3,519,247	1,132
Clothing, women's and children's.....	3,093	3,153,663	1,020
Coffee and spice roasting and grinding.....	613	778,233	1,270
Confectionery.....	3,220	3,851,192	1,196
Cooperage and wooden goods (N. E. S.).....	1,320	1,912,206	1,449
Electric machinery, apparatus and supplies.....	3,232	4,127,848	1,277
Electroplating.....	59	101,787	1,725
Engines and pumps, gas, gasoline, etc.....	1,902	3,032,538	1,594
Explosives.....	590	832,612	1,411
Flour mill and grist mill products.....	1,659	2,236,298	1,348
Food preparations.....	1,556	1,671,073	1,074
Foundry and machine shop products.....	12,264	18,744,463	1,528
Furniture, bank and store fixtures.....	5,315	7,767,486	1,461
Gas (in containers).....	129	184,858	1,433
Gas and electric fixtures.....	218	360,127	1,652
Glass, cutting and ornamenting (including mirrors).....	1,011	1,403,416	1,388
Gloves, leather.....	337	287,031	852
Glue and tallow.....	154	224,050	1,455
Hats and caps, men's.....	229	278,100	1,732
Ice, manufactured.....	1,364	1,975,487	1,448
Iron and steel forgings, bolts and nuts.....	2,519	3,713,872	1,474
Iron and steel, structural and ornamental.....	6,040	8,897,508	1,473
Jewelry and optometry.....	420	714,639	1,702
Knit goods and textiles.....	2,529	2,552,724	1,009
Laundries (steam) cleaning and dyeing.....	9,006	9,166,129	1,018
Leather goods.....	375	460,755	1,229
Liquors, malt.....	209	369,284	1,767
Liquors, vinous.....	47	47,787	1,017
Lumber industry, planing mills.....	4,781	7,536,130	1,576
Lumber industry—saw and door mills and house finish.....	8,619	13,035,334	1,512
Lumber industry, sawmills and logging operations.....	13,519	21,062,541	1,558
Marble and stone work.....	550	972,375	1,768
Mattresses, pillows and bedding.....	466	611,872	1,313
Metal signs, stencils and rubber stamps.....	367	485,332	1,322
Millinery.....	780	798,424	1,024
Oil stoves and oil burning equipment.....	26	39,029	1,501
Oil well tools and supplies.....	1,990	3,386,097	1,702
Packing and processing of dried fruits.....	996	971,835	976
Paints and varnishes.....	1,105	1,437,054	1,301
Paper and paper goods (N. E. S.).....	1,392	1,797,912	1,292
Patent medicines, compounds and druggists' preparations.....	353	373,868	1,059
Petroleum refining.....	3,543	5,596,873	1,580
Photo-engraving, electrotyping and stereotyping.....	572	1,165,774	2,038
Printing and publishing.....	5,930	10,547,199	1,779
Rock quarrying and crushing.....	663	966,362	1,458
Roofing materials and building paper.....	274	346,020	1,263
Rubber goods, mechanical and rubber specialties.....	1,669	2,357,605	1,413
Salt.....	343	463,883	1,352
Sheet metal products (not including tin cans).....	2,715	4,087,838	1,506
Ship building (including boat building).....	4,239	6,723,569	1,586
Slaughtering and meat packing.....	3,008	4,374,935	1,454
Smelting and refining.....	467	656,559	1,406
Soap, washing powder, etc.....	477	575,091	1,206

TABLE 4—Average Annual Earnings of California Wage Earners in 1923—Concluded.

Industries	Average number of wage earners	Total annual payroll	Average annual earnings
Stoves and furnaces (not including oil stoves).....	769	\$1,279,942	\$1,664
Sugar refining.....	2,371	3,381,710	1,426
Tanning.....	1,270	1,706,488	1,344
Tobacco manufactures.....	1,141	1,026,131	899
Trunks, valises, etc.....	199	235,682	1,186
Window shades.....	133	205,294	1,544
Wire work (including wire rope, netting, etc.).....	856	1,120,884	1,309
Public utilities.....	8,788	13,588,463	1,546
Motion pictures.....	1,270	4,643,685	3,656
Motion picture developing, printing and equipment.....	82	149,374	1,822
All other industries.....	3,287	4,747,530	1,444

CHANGES IN THE COST OF LIVING.

Table 5 following refers to the percentages of change in the cost of living as reported by the United States Bureau of Labor Statistics for San Francisco and Oakland, Los Angeles, Portland and Seattle. It will be noticed that the highest percentages of increase in June, 1924, over December, 1914, are reported for Los Angeles, Seattle, San Francisco and Oakland, and Portland, in order named.

TABLE 5—Changes in Cost of Living in Four Cities on the Pacific Coast from December, 1914, to June, 1924.
San Francisco and Oakland, California.

Item of expenditure	Per cent of increase from December, 1914, to—																						
	Dec., 1915	Dec., 1916	Dec., 1917	Dec., 1918	June, 1919	Dec., 1919	June, 1920	Dec., 1920	May, 1921	Sept., 1921	Dec., 1921	Mar., 1922	June, 1922	Sept., 1922	Dec., 1922	Mar., 1923	June, 1923	Sept., 1923	Dec., 1923	Mar., 1924	June, 1924		
Food.....	*4.3	9.6	35.9	66.2	63.3	74.2	93.9	64.9	33.3	40.6	40.4	29.6	31.1	34.6	38.8	29.0	34.2	40.5	42.3	35.3	35.0	35.0	
Clothing.....	2.7	14.5	43.6	109.0	134.6	170.4	191.0	175.9	140.9	110.1	106.3	97.8	90.7	86.1	85.4	90.0	92.1	93.8	94.4	94.4	94.4	91.5	91.5
Housing.....	*1.1	2.6	14.9	33.9	33.5	4.7	9.4	15.0	21.7	23.6	25.8	27.7	29.4	30.3	30.0	31.7	33.4	34.1	36.0	37.0	37.0	38.0	38.0
Fuel and light.....	6.0	21.7	48.2	106.4	116.6	113.8	180.1	175.6	143.9	121.7	113.9	105.6	104.4	103.8	105.4	48.4	42.6	46.2	48.8	53.6	49.9	113.4	113.4
Houses-furnishing goods.....	*1.7	8.3	28.6	60.5	61.0	74.7	79.6	84.8	84.4	87.4	86.8	84.4	83.7	83.5	84.2	84.8	79.4	79.2	81.2	72.7	73.2	73.2	73.2
Miscellaneous.....																							
All items.....	*1.7	8.3	28.6	57.8	65.6	87.8	96.0	85.1	66.7	64.6	63.6	57.5	56.8	57.1	58.8	56.5	57.6	60.4	62.1	58.0	58.0	57.3	57.3
Los Angeles, California.																							
Food.....	*4.1	0.4	33.4	61.8	60.7	71.0	90.8	62.7	33.2	39.3	38.4	27.5	30.6	34.0	39.4	29.9	36.2	40.5	42.1	37.5	35.2	35.2	35.2
Clothing.....	2.8	14.2	49.0	109.1	123.3	167.6	184.5	166.0	127.4	98.3	94.3	84.4	81.3	78.2	78.0	83.2	82.5	83.6	83.0	83.2	81.4	81.4	81.4
Housing.....	*2.1	2.3	10.6	18.3	18.6	26.8	42.6	71.4	85.3	86.0	90.1	96.0	95.6	94.4	94.8	97.1	97.7	99.3	100.9	103.7	99.4	99.4	99.4
Fuel and light.....	6.3	22.3	40.4	118.3	134.2	175.5	202.2	202.2	156.6	148.4	143.2	133.7	128.8	128.1	138.1	148.6	153.6	152.3	152.0	147.0	136.6	136.6	136.6
Houses-furnishing goods.....	*1.9	7.7	28.9	52.0	59.1	76.9	86.6	100.6	96.8	98.8	99.6	104.0	103.8	102.2	101.2	101.4	100.8	101.0	104.2	105.0	105.4	105.4	105.4
Miscellaneous.....																							
All items.....	*1.9	7.7	28.9	58.0	65.1	85.3	101.7	96.7	78.7	76.8	76.4	72.4	72.5	72.4	74.5	72.9	75.1	77.1	78.8	77.4	77.4	75.1	75.1

Portland, Oregon.

Per cent of increase from December, 1914, to—

Item of expenditure	Portland, Oregon.																						
	Dec., 1915	Dec., 1916	Dec., 1917	Dec., 1918	June, 1919	Dec., 1919	June, 1920	Dec., 1920	May, 1921	Sept., 1921	Dec., 1921	Mar., 1922	June, 1922	Sept., 1922	Dec., 1922	Mar., 1923	June, 1923	Sept., 1923	Dec., 1923	Mar., 1924	June, 1924		
Food.....	*3.8	9.8	42.2	70.6	67.1	81.6	107.1	60.9	26.0	35.9	33.1	24.6	26.5	30.1	34.3	26.5	29.5	34.1	35.1	28.6	28.6	28.5	
Clothing.....	3.0	15.8	44.4	96.6	115.5	142.1	158.6	122.1	91.2	70.4	65.3	55.5	53.2	53.4	54.9	60.3	61.3	61.8	61.8	62.1	62.1	61.1	61.1
Housing.....	*10.9	*19.6	*22.2	12.3	20.2	27.7	33.2	36.9	42.9	43.3	43.3	43.2	43.3	43.7	43.6	43.5	42.5	42.6	42.7	43.4	43.4	43.3	43.3
Fuel and light.....	*1.0	3.4	20.2	30.9	31.3	42.3	46.9	65.9	67.1	58.9	59.4	56.2	50.3	59.0	65.7	70.2	61.3	62.1	67.1	65.3	65.3	55.5	55.5
House-furnishing goods.....	2.9	18.0	54.5	109.0	122.1	145.1	183.9	179.9	148.0	128.9	121.9	104.6	101.9	100.3	102.9	109.4	109.8	109.6	109.0	106.3	106.3	102.2	102.2
Miscellaneous.....	*3.1	6.1	31.2	57.9	62.3	71.6	79.7	81.1	81.1	80.9	80.0	78.9	78.5	80.5	79.4	78.1	75.8	76.3	79.6	78.7	78.7	73.0	73.0
All items.....	*3.1	6.1	31.2	64.2	69.2	83.7	100.4	80.3	62.2	60.5	58.3	52.3	52.1	54.2	56.1	54.6	54.6	56.4	57.8	55.3	55.3	52.8	52.8

Seattle, Washington.

Item of expenditure	Seattle, Washington.																						
	Dec., 1915	Dec., 1916	Dec., 1917	Dec., 1918	June, 1919	Dec., 1919	June, 1920	Dec., 1920	May, 1921	Sept., 1921	Dec., 1921	Mar., 1922	June, 1922	Sept., 1922	Dec., 1922	Mar., 1923	June, 1923	Sept., 1923	Dec., 1923	Mar., 1924	June, 1924		
Food.....	*2.8	8.5	38.7	72.5	69.3	80.9	102.3	54.1	27.1	34.9	30.5	27.1	30.0	31.6	33.9	28.1	31.0	36.1	35.8	32.7	33.1	33.1	33.1
Clothing.....	1.2	11.3	36.4	88.0	110.2	154.5	173.9	160.5	128.7	93.5	88.7	79.8	78.0	73.9	74.2	75.6	76.7	77.6	77.6	77.4	77.4	76.2	76.2
Housing.....	*2.4	*5.4	*6.6	44.3	51.5	71.5	74.8	76.7	74.8	71.3	69.2	67.0	64.7	63.4	63.1	62.8	62.3	62.6	62.9	63.2	63.2	64.0	64.0
Fuel and light.....	*2.2	2.9	23.9	51.8	51.8	63.8	65.8	78.7	78.7	77.3	69.0	67.5	64.0	62.7	59.6	60.9	58.9	58.2	59.1	57.7	57.7	56.8	56.8
House-furnishing goods.....	8.5	27.4	52.3	141.5	154.4	201.0	221.2	216.4	177.2	151.7	149.9	142.4	137.3	134.7	136.1	140.3	143.9	144.4	144.2	147.6	147.6	140.7	140.7
Miscellaneous.....	*1.0	7.4	31.1	58.5	71.4	86.8	90.4	95.5	105.5	105.5	102.6	99.2	97.6	97.4	96.4	82.5	96.6	96.6	96.6	92.5	92.5	94.6	94.6
All items.....	*1.0	7.4	31.1	69.9	76.9	97.7	110.5	94.1	80.2	75.5	71.5	67.4	67.0	66.5	66.7	61.9	66.4	68.4	68.5	66.3	66.3	66.7	66.7

*Decrease.

UNION SCALES OF WAGES AND HOURS OF LABOR.

Table 1 shows the percentage changes in union scales of wages as reported by the unions enumerated in the following tabulation of union rates of wages and hours of labor: In 1923 forty-seven unions reported increases, while in 1924 forty-five unions reported increases. The number of decreases reported in 1923 was eight, and in 1924 the number of reported decreases was seven.

Of the total number of reported increases in 1923 twenty-three unions reported increases ranging from ten to fifteen per cent. In 1924 the largest number of increases was between five and ten per cent.

TABLE 1—Changes in Union Wage Rates Reported by California Unions in June, 1923, and in June, 1924, by Percentages of Change.

Percentage of change	Year ending June 1, 1923		Year ending June 1, 1924	
	Increase	Decrease	Increase	Decrease
Totals.....	47	8	45	7
Under 5.....	3	1	2	1
5 to 10.....	13	2	25	1
10 to 15.....	23	3	13	5
15 and over.....	8	2	5	1

LABOR ORGANIZATIONS: SHOWING RATES OF WAGES AND HOURS OF LABOR AS OF JUNE 1, 1923, AND JUNE 1, 1924.

No.	Locality	Trade and organization	Occupation	Sex	Rates of wages		Hours of labor	
					Unit	1923	1924	On first 5 days
I. BUILDING, STONE WORKING, ETC.								
<i>Marble Workers—(a) STONE WORKING.</i>								
1	Los Angeles	Rubbers and Sawyers' Union No. 14	Polishers	Male	Day	\$6 50-\$7 00	8	44
2	San Francisco	<i>Paving Block Cutters—</i> Paving Cutters' Union No. 69	Paving cutters	Male	----- Piecework	-----	8	44
3	Raymond	<i>Quarrymen—</i> Quarry Workers' Union No. 35	Quarrymen Laborers	Male Male	Day Day	\$7 00 5 50	8 8	44 44
<i>(b) BUILDING AND PAVING TRADES.</i>								
4	Long Beach	<i>Bricklayers and Masons—</i> Bricklayers' Union No. 13	Bricklayers	Male	Hour	1 25	8	44
5	Los Angeles	Bricklayers, Masons and Plasterers' Union No. 2	Bricklayers	Male	Hour	10 00	8	44
6	Pasadena	Bricklayers, Masons and Plasterers' Union No. 15	Bricklayers	Male	Hour	1 25	8	44
7	San Francisco	Bricklayers' Union No. 7	Bricklayers	Male	Day	11 00	8	44
8	Santa Barbara	Bricklayers' Union No. 5	Brickwork Stonework	Male Male	Hour Day	1 37 ¹ / ₂ 9 00	8 8	44 44
<i>Carpenters and Joiners—</i>								
9	Anaheim	Carpenters and Joiners' Union No. 2203	Carpenters	Male	Day	9 00	8	44
10	Bakersfield	Carpenters and Joiners' Union No. 743	Carpenters Millmen	Male Male	Day Day	8 00 7 00	8 8	44 48
11	Colusa	Carpenters and Joiners' Union No. 1481	Carpenters	Male	Day	8 00	8	48
12	Dumbas	Carpenters and Joiners' Union No. 484	Carpenters	Male	----- 1 00	-----	8	44
13	Eureka	Carpenters and Joiners' Union No. 1040	Carpenters	Male	Hour	1 00	8	44
14	Fresno	Carpenters and Joiners' Union No. 701	Carpenters	Male	Hour	8 50	8	44
15	Fresno	Millmen's Union No. 1426	Millmen	Male	Day	7 00-7 50	8	44
16	Gentile	Carpenters and Joiners' Union No. 563	Carpenters	Male	Day	9 00	8	44
17	Hanford	Carpenters and Joiners' Union No. 1043	Carpenters	Male	Day	8 50	8	44
18	Huntington Beach	Carpenters and Joiners' Union No. 2056	Carpenters	Male	Hour	8 50	8	44
19	Inglewood	Carpenters and Joiners' Union No. 609	Carpenters	Male	----- 44 00	-----	8	44
20	Los Angeles	Carpenters and Joiners' Union No. 2029	Carpenters	Male	----- 9 00	-----	8	44
21	Long Beach	Carpenters and Joiners' Union No. 710	Carpenters Millmen	Male Male	Day Day	9 00 9 00	8 8	44 44
22	Los Angeles	Carpenters and Joiners' Union No. 158	Floorlayers	Male	Day	9 00	8	44
23	Los Angeles	Millmen and Cabinetmakers' Union No. 884	Carpenters Cabinetmakers	Male Male	Day Hour	9 00 1 00	8 8	48 48
24	Los Angeles	Hardwood Floor Workers' Union No. 2094	Machine-men Laymen Strapmen Finishers	Male Male Male Male	Hour Day Day Day	10 00 10 00 10 00 10 00	8 8 8 8	44 44 44 44

25	Los Gatos.....	Carpenter and Joiners' Union No. 844.....	Carpenters.....	Day	8 00	1 00	44
26	Marysville.....	Carpenters and Joiners' Union No. 1570.....	Carpenters.....	Hour	44 00	44 00	43
27	Merced.....	Carpenters and Joiners' Union No. 1202.....	Carpenters.....	Week	44 00	44 00	43
28	Modesto.....	Carpenters and Joiners' Union No. 1235.....	Carpenters.....	Week	44 00	44 00	44
29	Monterey.....	District Council of Carpenters, Monterey and vicinity.....	Carpenter foreman.....	Hour	9 00	9 00	44
			Painter.....	Hour	1 00	1 00	43
			Painter foreman.....	Day	9 00	9 00	44
			Plasterers.....	Day	12 00	12 00	44
			Electricians.....	Day	9 00	9 00	44
			Common labor.....	Day	8 35	8 35	44
			Hod carriers.....	Day	5 10	5 10	43
			Bricklayers.....	Day	6 50-7 50	6 50-7 50	44
			Carpenters.....	Day	12 00	12 00	43
30	Napa.....	Carpenters and Joiners' Union No. 2114.....	Carpenters.....	Day	8 00	8 00	44
31	Oakland.....	Carpenters and Joiners' Union No. 2533.....	Carpenters.....	Day	8 00	8 00	44
32	Oakland.....	Carpenters and Joiners' Union No. 1667.....	Carpenters.....	Day	Pending	Pending	44
33	Oakland.....	Boxmakers and Sawyers' Union No. 1187.....	Sawyers.....	Day	36 00	36 00	48
			Boxmakers.....	Week	26 00	26 00	48
34	Oakland.....	Carpenters and Joiners' Union No. 38.....	Carpenters.....	Day	8 00-9 00	8 00	44
35	Pacific Grove.....	Carpenters and Joiners' Union No. 806.....	Carpenters.....	Day	8 00	8 00	44
36	Palo Alto.....	Carpenters and Joiners' Union No. 688.....	Carpenters.....	Day	8 00	8 00	43
37	Pasadena.....	Carpenters and Joiners' Union No. 769.....	Carpenters.....	Hour	1 12 ¹ / ₂	1 12 ¹ / ₂	44
38	Petaluma.....	Carpenters and Joiners' Union No. 981.....	Carpenters.....	Day	8 00	8 00	44
39	Redlands.....	Carpenters and Joiners' Union No. 1343.....	Carpenters.....	Hour	1 00	1 00	48
40	Redwood City.....	Carpenters and Joiners' Union No. 1408.....	Carpenters.....	Day	9 00	9 00	44
41	Richmond.....	Carpenters and Joiners' Union No. 612.....	Carpenters.....	Day	8 00	8 00	44
42	Roseville.....	Carpenters and Joiners' Union No. 1147.....	Joiners.....	Day	7 00	7 00	48
			Millmen.....	Day	7 00	7 00	48
			Leathers.....	Day	7 00	7 00	48
			Shinglers.....	Day	7 00	7 00	48
43	Sacramento.....	Carpenters and Joiners' Union No. 586.....	Carpenters.....	Day	8 35	8 35	44
44	San Bernardino.....	Carpenters and Joiners' Union No. 944.....	Carpenters.....	Day	8 00	8 00	44
45	San Bruno.....	Carpenters and Joiners' Union No. 848.....	Carpenters.....	Day	9 00	9 00	44
46	San Diego.....	Carpenters and Joiners' Union No. 1296.....	Carpenters.....	Day	1 12 ¹ / ₂	1 12 ¹ / ₂	44
			Millmen.....	Hour	87 ¹ / ₂	87 ¹ / ₂	44
47	San Francisco.....	Carpenters and Joiners' Union No. 22.....	Carpenters.....	Day	9 00	9 00	44
48	San Francisco.....	Carpenters and Joiners' Union No. 483.....	Carpenters.....	Day	9 00	9 00	44
49	San Jose.....	Carpenters and Joiners' Union No. 316.....	Millmen.....	Hour	7 00	7 00	44
50	San Jose.....	Millmen's Union No. 262.....	Millmen.....	Hour	7 00	7 00	44
51	San Luis Obispo.....	Carpenters and Joiners' Union No. 1632.....	Carpenters.....	Hour	1 12 ¹ / ₂	1 12 ¹ / ₂	44
52	San Pedro.....	Carpenters and Joiners' Union No. 1140.....	Carpenters.....	Hour	1 12 ¹ / ₂	1 12 ¹ / ₂	44
53	Santa Ana.....	Carpenters and Joiners' Union No. 688.....	Carpenters.....	Hour	1 00	1 00	44
54	Santa Barbara.....	Carpenters and Joiners' Union No. 1062.....	Carpenters.....	Hour	1 00	1 00	44
55	Santa Rosa.....	Carpenters and Joiners' Union No. 751.....	Carpenters.....	Day	9 00	9 00	44
56	Selma.....	Carpenters and Joiners' Union No. 1004.....	Carpenters.....	Day	8 00	8 00	44

¹Raised May 7, 1923.
²Raised from \$7 40 June 1, 1923.
³Raised from \$1 May 14, 1923.
⁴Raised from \$1 June 1, 1922.

¹Bonus; \$11, October, 1923; \$12, November; \$13, December.
²Raised from \$8 May 1, 1923; hours decreased from 48.
³Increased from \$1 May 1, 1923.
⁴Raised from \$8 May 1, 1923.

LABOR ORGANIZATIONS: SHOWING RATES OF WAGES AND HOURS OF LABOR AS OF JUNE 1, 1923, AND JUNE 1, 1924—Continued.

No.	Locality	Trade and organization	Occupation	Sex	Rates of wages		Hours of labor	
					1923	1924	On first 5 days	Weekly
					Unit			
		BUILDING, STONE WORKING, ETC.—Continued. (b) BUILDING AND PAVING TRADES—Continued.						
		<i>Carpenter and Joiners</i> —Continued.						
57	Stockton.....	Carpenters and Joiners' Union No. 1266.....	Carpenters.....	Male	Day	\$8 35	8	44
58	Taft.....	Carpenters and Joiners' Union No. 1774.....	Carpenters.....	Male	Day	8 50	8	44
59	Vallejo.....	Carpenters and Joiners' Union No. 180.....	Carpenters.....	Male	Day	9 00	8	44
60	Visalia.....	Carpenters and Joiners' Union No. 1484.....	Carpenters.....	Male	Day	8 00	8	44
61	Watsonville.....	Carpenters and Joiners' Union No. 771.....	Carpenters.....	Male	Day	44	8	44
62	Woodland.....	Carpenters and Joiners' Union No. 1381.....	Carpenters.....	Male	Day	8 00	8	44
63	San Jose.....	<i>Cement Workers</i> — Cement Workers' Union No. 270.....	Cement workers.....	Male	Day	6 50	8	44
64	Fresno.....	<i>Electrical Workers</i> — Electrical Workers' Union No. 100.....	Inside wiremen.....	Male	Day	9 25	8	44
			Fixture men.....	Male	Day	9 25	8	44
			Shopmen.....	Male	Day	9 25	8	44
65	Long Beach.....	Electrical Workers' Union No. 711.....	Inside wiremen.....	Male	Day	8 00	8	44
			Outside wiremen.....	Male	Day	6 50	8	48
			Motor winding.....	Male	Day	8 00	8	44
66	Los Angeles.....	Electrical Workers' Union No. 83.....	Inside wireman.....	Male	Hour	1 12½	8	44
67	Los Angeles.....	Electrical Workers' Union No. 18.....	Linemen.....	Male	Day	7 00-9 00	8	44
			Stationary construction men.....	Male	Day	7 00	8	44
68	Sacramento.....	Electrical Workers' Union No. 36.....	Linemen.....	Male	Day	7 00	8	48
			Line foremen.....	Male	Day	8 00	8	48
69	Sacramento.....	Electrical Workers' Union No. 340.....	Inside wiremen.....	Male	Day	9 25	8	44
70	San Diego.....	Electrical Workers' Union No. 465.....	Linemen.....	Male	Day	7 00	8	48
			Meter testers and setters.....	Male	Day	6 50	8	48
			Electricians.....	Male	Day	7 00	8	48
			Operators.....	Male	Month	150 00-175 00	7	48
71	San Francisco.....	Electrical Workers' Union No. 6.....	Inside wiremen.....	Male	Day	8 00	8	48
			Fixture hangers.....	Male	Day	7 00	8	44
72	San Francisco.....	Electrical Workers' Union No. 537.....	Electricians.....	Male	Day	8 00	8	44
73	San Jose.....	Electrical Workers' Union No. 250.....	Linemen.....	Male	Day	7 00	8	44
74	San Mateo.....	Electrical Workers' Union No. 617.....	Inside wiremen.....	Male	Day	9 00	8	44
75	San Rafael.....	Electrical Workers' Union No. 614.....	Inside wiremen.....	Male	Day	8 00	8	44
76	Stockton.....	Electrical Workers' Union No. 591.....	Inside wiremen.....	Male	Hour	1 12½	8	44
77	Taft.....	Electrical Workers' Union No. 343.....	Linemen.....	Male	Day	7 00-9 00	8	44-56
78	Vallejo.....	Electrical Workers' Union No. 180.....	Wiremen.....	Male	Week	44 00	8	44
79	San Francisco.....	<i>Elevator Constructors</i> — Elevator Constructors' Union No. 8.....	Mechanics.....	Male	Day	8 00	8	44
			Helpers.....	Male	Day	6 00	8	44

City	Occupation	Union	Sex	Per 1000	Day	Rate	Hours
80 Fresno	Lathers— Wood, Wire and Metal Lathers'	Union No. 83	Male	10 25	Day	1 00	8 44
81 Oakland	Wood, Wire and Metal Lathers'	Union No. 88	Male	10 25	Day	1 00	8 44
82 Pasadena	Wood, Wire and Metal Lathers'	Union No. 81	Male	8 00	Day	1 00	8 44
83 San Jose	Wood, Wire and Metal Lathers'	Union No. 144	Male	10 00	Day	1 00	8 44
84 Santa Monica	Wood, Wire and Metal Lathers'	Union No. 353	Male	6 50	Per 1000	1 00	8 44
85 Santa Rosa	Wood, Wire and Metal Lathers'	Union No. 243	Male	9 00	Day	1 00	8 44
			Male	50 00	Piece	1 00	8 44
			Male	50 00	Piece	1 00	8 44
86 Bakersfield	Painters, Decorators and Paperhangers— Sign Painters'	Union No. 314	Male	1 00	Hour	1 00	8 44
87 Fresno	Sign Painters'	Union No. 966	Male	10 00	Day	1 00	8 44
88 Fresno	Painters, Decorators and Paperhangers'	Union No. 132	Male	44 00	Week	1 00	8 44
89 Hanford	Painters, Decorators and Paperhangers'	Union No. 504	Male	44 00	Week	1 00	8 44
90 Long Beach	Painters, Decorators and Paperhangers'	Union No. 256	Male	1 12½	Hour	1 12½	8 44
91 Los Angeles	District Council of Painters No. 36		Male	1 12½	Hour	1 12½	8 44
			Male	1 00	Hour	1 00	8 44
92 Los Angeles	Sign, Scene and Pietorial Painters'	Union No. 831	Male	1 00	Hour	1 00	8 44
93 Los Angeles	Auto Painters'	Union No. 792	Male	1 00	Hour	1 00	8 44
94 Marysville	Painters, Decorators and Paperhangers'	Union No. 146	Male	1 00	Hour	1 00	8 44
95 Napa	Painters, Decorators and Paperhangers'	Union No. 262	Male	36 00	Week	1 00	8 44
96 Oakland	Painters, Decorators and Paperhangers'	Union No. 127	Male	36 00	Week	1 00	8 44
			Male	8 00	Day	1 00	8 44
97 Palo Alto	Painters, Decorators and Paperhangers'	Union No. 388	Male	1 00	Hour	1 00	8 44
98 Pasadena	Painters, Decorators and Paperhangers'	Union No. 92	Male	1 00	Hour	1 00	8 44
99 Riverside	Painters, Decorators and Paperhangers'	Union No. 780	Male	8 35	Day	1 00	8 44
100 Sacramento	Painters, Decorators and Paperhangers'	Union No. 487	Male	8 00	Day	1 00	8 44
101 Sacramento	Glaziers and Glass Workers'	Union No. 767	Male	8 00	Day	1 00	8 44
102 Sacramento	Painters, Decorators and Paperhangers'	Union No. 775	Male	1 00	Hour	1 00	8 44
103 San Bernardino	Painters, Decorators and Paperhangers'	Union No. 333	Male	1 00	Hour	1 00	8 44
			Male	1 00	Hour	1 00	8 44
			Male	87½	Hour	87½	8 44

¹Raised from \$8 August 18, 1923.
²Hours reduced from 48 January 21, 1923.
³Raised from \$5 May, 1923.
⁴Raised from \$7 20 July 15, 1922.
⁵Raised from \$1 December 16, 1922.
⁶Raised to \$10 July 2, 1923.
⁷Three days a month off.
⁸Increased to \$8.65 October 22, 1923; to \$9.32 January 1, 1924.
⁹\$50 is average weekly wage.
¹⁰Raised to \$55 July 1, 1923.
¹¹Raised from \$7 April 1, 1923.
¹²Raised to \$9 July 17, 1923.

LABOR ORGANIZATIONS: SHOWING RATES OF WAGES AND HOURS OF LABOR AS OF JUNE 1, 1923, AND JUNE 1, 1924—Continued.

No.	Locality	Trade and organization	Occupation	Sex	Rates of wages		Hours of labor	
					1923	1924	Unit	On first 5 days
104	San Francisco	I. BUILDING, STONE WORKING, ETC.—Continued. (b) BUILDING AND PAVING TRADES—Continued. <i>Painters and Decorators</i> —Continued. Painters, Decorators and Paperhangers' Union No. 134	Sign writers Varnishers and polishers Painters Painters Painters All branches Painters	Male Male Male Male Male Male Male	\$1 00 7 50-8 00 40 00 41 00 8 00 9 00 8 50	Hour Day Week Day Day Day Day	8 8 8 8 8 8 8	44 44 40 44 44 44 44
105	San Jose	Painters, Decorators and Paperhangers' Union No. 507	Painters	Male	40 00	Day	8	44
106	San Luis Obispo	Painters, Decorators and Paperhangers' Union No. 394	Painters	Male	41 00	Week	8	40
107	San Rafael	Painters, Decorators and Paperhangers' Union No. 83	Painters	Male	8 00	Day	8	44
108	Santa Barbara	Painters, Decorators and Paperhangers' Union No. 715	Painters	Male	8 00	Day	8	44
109	Stockton	Painters, Decorators and Paperhangers' Union No. 1116	Painters	Male	8 50	Day	8	44
110	San Francisco	<i>Pavers and Rammermen</i> — Paving Cutters' Union No. 69	Paving cutters	Male	18 50	Per M	8	44
111	San Francisco	Pavers and Rammermen's Union No. 26	Rammermen	Male	8 00	Day	8	44
112	San Francisco	Pavers and Rammermen's Union No. 18	Pavers, contract	Male	8 00	Day	8	44
113	Long Beach	<i>Plasterers</i> — Operative Plasterers' and Cement Finishers' Union No. 343	Plasterers	Male	10 00	Day	8	44
114	Los Angeles	Operative Plasterers' Union No. 2	Plasterers	Male	1 37½	Hour	8	44
115	Oakland	Operative Plasterers' Union No. 112	Cement finishers	Male	1 06¾	Hour	8	44
116	San Jose	Operative Plasterers' Union No. 224	Plasterers	Male	12 00	Day	8	44
117	Stockton	Operative Plasterers' Union No. 222	Cement finishers	Male	12 00	Day	8	44
118	Eureka	<i>Plumbers, Gas and Steam Fitters</i> — Plumbers and Steam Fitters' Union No. 471	Plumbers	Male	Not reported	Day	8	44
119	Presno	Gas Workers' Union No. 17273	Truck drivers	Male	0 50	Day	8	48
			Mechanics	Male	6 50	Day	8	48
			Pipe-fitters	Male	6 50	Day	8	48
			Melter men	Male	5 50-6 00	Day	8	48
			Laborers	Male	4 50-5 00	Day	8	48
			Helpers	Male	5 50	Day	8	48
			Gas makers	Male	6 50-7 00	Day	8	48
120	Hanford	Plumbers and Steam Fitters' Union No. 262	Plumbers	Male	9 00	Day	8	44
121	Los Angeles	Plumbers and Steam Fitters' Union No. 78	Steam fitters	Male	9 00	Day	8	44
122	Monterey	Plumbers and Steam Fitters' Union No. 62	Plumbers	Male	9 00	Day	8	44
123	Napa	Plumbers and Steam Fitters' Union No. 800	Plumbers	Male	9 00	Day	8	44
124	Oakland	Plumbers and Steam Fitters' Union No. 44	Plumbers	Male	9 00	Day	8	44

125	Pasadena.....	Plumbers and Steam Fitters' Union No. 280.....	Plumbers.....	Male	Day	9 00	8	44
		Plumbers and Steam Fitters' Union No. 308.....	Steam fitters.....	Male	Day	9 00	8	44
			Plumbers.....	Male	Day	9 00	8	44
127	Redlands.....	Plumbers and Steam Fitters' Union No. 364.....	Steam fitters.....	Male	Day	9 00	8	41
128	San Diego.....	Plumbers and Steam Fitters' Union No. 230.....	Helpers.....	Male	Day	5 00	8	41
			Plumbers.....	Male	Day	9 00	8	44
			Steam fitters.....	Male	Hour	10 00	8	40
129	Stockton.....	Plumbers and Steam Fitters' Union No. 492.....	Plumbers.....	Male	Hour	1 25	8	40
			Steam fitters.....	Male	Hour	1 25	8	40
130	Vallejo.....	Plumbers and Steam Fitters' Union No. 343.....	Plumbers.....	Male	Day	9 00	8	44
131	Visalia.....	Gas Workers' Union No. 17433.....	Plumbers.....	Male	Day	9 00	8	44
			Gas makers.....	Male	Day	10 00	8	44
			Medicines.....	Male	Month	150 00	8	48
			Foremen.....	Male	Month	145 00	8	48
			Fitters.....	Male	Month	150 00	8	48
			Halkers.....	Male	Month	175 00	8	48
			Roustabouts.....	Male	Month	150 00	8	48
			Composition roofers.....	Male	Day	130 00	8	48
				Male	Day	4 00	8	48
132	Fresno.....	Roofers, Composition— United State, Tile and Composition Roofers' Union No. 27.....	Composition roofers.....	Male	Hour	1 00-1 12½	8	44
133	Oakland.....	Steam and Hot Water Fitters— Steam and Operating Engineers' Union No. 507.....	Engineers.....	Male	Day	Not reported	8	48
134	San Francisco.....	Steam and Operating Engineers' Union No. 64.....	Stationary steam engineers.....	Male	Week	42 00	8	48
135	San Jose.....	Steam and Operating Engineers' Union No. 842.....	Engineer.....	Male	Hour	1 12½	8	48
			Apprentice engineer.....	Male	Hour	81¼	8	48
136	Fresno.....	Roofers, Slate and Tile— Roofers' Union No. 27.....	Roofers.....	Male	Hour	1 12½	8	44
137	Los Angeles.....	Roofers' Union No. 36.....	Composition roofers.....	Male	Hour	87½	8	44
138	Los Angeles.....	Heat, Frost Insulators and Asbestos Workers— Heat, Frost and Asbestos Workers' Union No. 5.....	Insulators.....	Male	Day	1 00	8	44
139	San Francisco.....	Heat, Frost and Asbestos Workers' Union No. 16.....	Insulators.....	Male	Day	7 00	8	44
			Helpers.....	Male	Day	5 00	8	44
140	Newark.....	Gas Appliances and Stove Fitters— Stove Mounters' Union No. 61.....	Pattern men.....	Male	Day	7 00	8	48
			Stove mounters.....	Male	Day	6 50	8	48
			Steel ruffie men.....	Male	Day	6 50	8	48
			Stove mounters.....	Male	Day	6 50	8	48
141	San Francisco.....	Stove Mounters' Union No. 62..... (c) BULLANO AND STREET LABOR. General Building and Street Laborers— Building and Common Laborers' Union No. 135.....	Building construction.....	Male	Day	5 50	8	48
			Lumber yards.....	Male	Day	5 00	8	48
			City.....	Male	Day	5 50	8	44
			Warehouses.....	Male	Day	5 00	8	48
			Miscellaneous.....	Male	Day	5 00-7 50	8	48
			Plaster hod carriers.....	Male	Day	8 00	8	44
143	Fresno.....	Hod Carriers, Building and Common Laborers' Union No. 294.....		Male	Day		8	44

*Raised from \$6.50 January 1, 1924.
*Raised from \$5.75 January 1, 1924.

*Minimum reduced to \$7 January, 1924.
*Raised from 87½ c per hour May 21, 1923
*Raised from \$10 May 19, 1924.

II. TRANSPORTATION.

(a) RAILWAYS.

City	Employment	Sex	Month	Wages	Hours	Uniform
Oakland	Street Railway Employees—	Male	Hour	56	10	60
	Brotherhood of Railway Carmen, Division 192	Male	Hour	56	10	60
	Trackmen's Union, Division 687	Male	Day	8	8	44
	Brotherhood of Railway Carmen, Division 518	Male	Hour	675	8	48
Stockton	Brotherhood of Railway Carmen, Division 276	Male	Hour	825	8	48
	Bus operators	Male	Hour	49	9-9 1/2	63
	Conductors, 1st year	Male	Hour	50	9-9 1/2	54
	Conductors, 2d year	Male	Hour	51	9-9 1/2	54
Los Angeles	Conductors, 3d year	Male	Hour	53	9-9 1/2	54
	Conductors, 4th yr.	Male	Hour	49	9-9 1/2	54
	Motormen, 1st year	Male	Hour	50	9-9 1/2	54
	Motormen, 2d year	Male	Hour	51	9-9 1/2	54
	Motormen, 3d year	Male	Hour	53	9-9 1/2	54
	Switchmen	Male	Day	5	8	56
	Platform men	Male	Hour	57	9	63
	Inspectors	Male	Hour	66	8	56
	Car repairers	Male	Hour	66	8	56
	Accountants, clerks, stenographers, etc.	Both	Hour	66	8	48
San Francisco	Cooks	Male	Month	100 00	100 00	uniform
	Waters	Male	Month	50 00	50 00	Not uniform
	Stewards	Male	Month	120 00	120 00	Not uniform
San Francisco	Firemen	Male	Month	70 00	8	56
	Oilers and watertenders	Male	Month	80 00	8	50
	Wipers	Male	Month	60 00	8	56
	Captains	Male	Month	130 00-250 00	8	48
San Francisco	First officers	Male	Month	106 00-160 00	8	48
	Second officers	Male	Month	137 00	8	48
	Chief engineers	Male	Month	133 00-225 00	8	48
	Assistant chief engineers	Male	Month	126 00-213 00	8	48
	First assistant chief engineer, ferries	Male	Month	195 00	8	48
San Francisco	Second assistant engineers, ferries	Male	Month	165 00	8	48
	Firemen	Male	Month	81 00-126 00	8	48
	Deckhands	Male	Month	79 00-119 00	8	48

Too detailed to report.

¹Raised from \$8 June 1, 1923.
²Raised from \$5 April 15, 1923.
³Increase of 6¢ July 1, 1923.

⁴Increase of \$1 April 5, 1923.
⁵Increase of 5¢ an hour April 16, 1923.
⁶Increase of 2¢ an hour April 16, 1923; motormen operating one-man cars receive 4¢ an hour additional.

LABOR ORGANIZATIONS: SHOWING RATES OF WAGES AND HOURS OF LABOR AS OF JUNE 1, 1923, AND JUNE 1, 1924—Continued.

No.	Locality	Trade and organization	Occupation	Sex	Rates of wages			Hours of labor	
					Unit	1923	1924	On first 5 days	Weekly
11. TRANSPORTATION—Continued.									
(b) NAVIGATION—Continued.									
166	San Francisco	Perryboatmen's Union of California—Continued.	Cabin watchmen, ferries.....	Male	Month	\$119 00	8	48	
			Night watchmen, ferries.....	Male	Month	100 00	8	48	
			Matron, ferries.....	Female	Month	75 00	8	48	
167	San Francisco	Sailors' Union of the Pacific.....	Seamen.....	Male	Month	\$62 50-\$90 00	8	48	
(c) TEAMING AND CAB DRIVING.									
168	San Francisco	Building Material Drivers' Union No. 216.....	Auto truckman.....	Male	Day	5 50-6 00	9	54	
			Teamsters.....	Male	Day	6 00	9	54	
169	San Jose	Material Teamsters' Union No. 279.....	2-horse drivers.....	Male	Day	5 50	8	48	
			4-horse drivers.....	Male	Day	6 00	8	48	
			2-ton trucks or less.....	Male	Day	6 00	8	48	
			All trucks over two tons.....	Male	Day	6 50	8	48	
170	Oakland	Ice Wagon Drivers' Union No. 610.....	Drivers and helpers.....	Male	Month	160 00	9	54	
171	Sacramento	Ice Wagon Drivers' Union No. 230.....	Ice pullers.....	Male	Day	5 50	8	48	
			Helpers.....	Male	Day	5 00	9	54	
			Truck drivers.....	Male	Day	6 50	9	54	
			Retail drivers.....	Male	Day	6 00	9	54	
			Drivers and helpers.....	Male	Day	5 00	8	48	
172	San Francisco	Ice Wagon Drivers and Helpers' Union No. 519.....	Wholesale truck drivers.....	Male	Day	6 00	8	48	
				Male	Day	6 50	8	48	
173	San Francisco	Milk Wagon Drivers' Union No. 226.....	Drivers.....	Male	Day	5 50	8	48	
			Extra drivers.....	Male	Day	5 83	8	48	
			Inside men.....	Male	Day	4 83	8	48	
			Extra men.....	Male	Day	5 16	8	48	
174	Bakersfield	Team Drivers' Union No. 280.....	Ice drivers.....	Male	Month	160 00	9	54	
175	Fresno	General Teamsters' Union No. 230.....	Material drivers.....	Male	Day	6 00	8	48	
			Flour mills.....	Male	Day	6 00	8	48	
			Transfer men.....	Male	Day	5 40	9	54	
			Ice cream.....	Male	Day	4 75-5 75	9	54	
			Ice.....	Male	Month	140 00	Not reported	Not reported	
176	Los Angeles	Teamsters and Truck Drivers' Union No. 208.....	Teamsters and truck drivers.....	Male	Week	18 00-40 00	9	54	
177	Oakland	Brotherhood of Teamsters' Union No. 70.....	Teamsters and truck drivers.....	Male	Day	Not reported	Not uniform	Not uniform	
178	San Francisco	Teamsters and Auto Truck Drivers' Union No. 85.....	4-horse teamsters.....	Male	Day	7 00	9	54	
			2-horse truckmen.....	Male	Day	6 50	9	54	

179	Stockton.....	Teamsters' Union No. 22.....	Male	Day	7 00	9
180	Vallejo.....	Teamsters and Chauffeurs' Union No. 490.....	Male	Day	6 00	9
		<i>Bakery Wagon Drivers</i> —	Male	Day	6 00	9
181	Oakland.....	Bakery Wagon Drivers and Salesmen's Union No. 432.....	Male	Day	5 50	9
182	San Francisco.....	Bakery Wagon Drivers and Salesmen's Union No. 484.....	Male	Day	5 50	9
183	San Francisco.....	<i>Beer Drivers and Stablemen</i> — Beer Drivers and Stablemen's Union No. 227.....	Male	Week	38 00	9
			Male	Day	6 00	9
			Male	Day	6 00	9
			Male	Day	6 00	9
			Male	Day	7 00	9
			Male	Day	7 50	9
			Male	Day	5 00-6 00	8
			Male	Day	5 50-6 00	8
			Male	Day	5 50-6 00	8
184	San Diego.....	<i>Longshoremen</i> — Longshoremen's Union No. 38.....	Male	Week	53 00	8
185	San Pedro.....	Riggers and Stevedores' Union No. 1.....	Male	Week	48 00	8
			Male	Week	46 00	8
			Male	Week	46 00	8
			Male	Week	45 00	8
186	Los Angeles.....	<i>Transfer Messengers</i> — Express Messengers' Union No. 2025.....	Male	Week	36 00	8½
187	San Francisco.....	Baggage Messengers' Union No. 10167.....	Male	Week	36 00	8
			Male	Hour	80-90	8
			Male	Hour	90	8
			Male	Hour	80	8
			Male	Month	136 40-173 80	240 hrs.
			Male	Week	31 50	10
			Male	Week	35 00	170
188	Los Angeles.....	<i>Shirt and Overall Workers</i> — Garment Workers' Union No. 125.....	Both	Week	25 00	8
189	Napa.....	Garment Workers' Union No. 137.....	Both	Week	25 00	8
			Female	Week	17 50	8
			Male	Week	27 00	8
			Female	Week	16 00	8
			Female	Week	17 00	8
190	San Francisco.....	United Garment Workers of America Union No. 137.....	Male	Week	16 00-19 00	8
			Male	Week	27 00	8

⁷Hours changed to 44 May 15, 1924.

⁸Ages generally reduced.

⁹Overtime \$1.35 an hour; pay increase December 10, 1924.

¹⁰Overtime \$1.35 an hour; pay increase December 10, 1924.

¹¹Increase of \$3.50 November 1, 1923.

¹Increase of 25c April 1, 1924.

²Increase of 50c April 1, 1924.

³Increase of \$1 April 1, 1924.

⁴Increase of 50c May 1, 1923.

⁵Saturdays 1½ hours less.

⁶Increase of \$3 weekly May 7, 1923.

LABOR ORGANIZATIONS: SHOWING RATES OF WAGES AND HOURS OF LABOR AS OF JUNE 1, 1923, AND JUNE 1, 1924—Continued.

No.	Locality	Trade and organization	Occupation	Sex	Rates of wages		Hours of labor		
					Unit	1923	1924	On first 5 days	Weekly
191	San Francisco	III. CLOTHING AND TEXTILES—Continued.							
192	San Francisco	(a) GARMENTS—Continued. <i>Shirt and Overall Workers</i> — Cutters of San Francisco Union No. 45	Cutters	Male	Week	\$42 00	\$42 00	8	44
		United Garment Workers' Union No. 131	Overalls, shirts, play suits, etc.	Both	Piece	-----	-----	8	41
193	Long Beach	<i>Tailors</i> — Journeyman Tailors' Union No. 255	Tailors	Both	Week	44 00	44 00	8	44
			Finishers	Both	Week	30 00	30 00	8	41
			Bushelmen	Both	Week	44 00	44 00	8	41
			Helpers, Operators	Both	Week	34 00	34 00	8	41
			Buttonhole makers	Both	Week	33 00	33 00	8	41
			Pressers	Both	Week	44 00	44 00	8	41
			Operators	Both	Week	44 00	44 00	8	44
			Helpers	Both	Week	24 00	24 00	8	44
			Coat and pantsmakers	Male	Week	40 00	40 00	8	48
			Pressers	Male	Week	35 00	35 00	8	48
			Operators	Both	Week	45 00	45 00	8	48
			Cutters	Male	Week	45 00	45 00	8	48
			Choppers and trimmers	Male	Week	45 00	45 00	8	48
			Vest makers	Male	Week	35 00	35 00	8	48
			Helpers and finishers	Female	Week	22 00	(min.) 22 00	8	48
			Bushelmen	Both	Week	36 00	36 00	8	48
			Pressers	Both	Week	36 00	36 00	8	48
			Women helpers	Female	Week	24 00	24 00	8	48
195	Sacramento	Journeyman Tailors' Union No. 107							
			Head markers and distributors	Both	Week	28 50	28 50	8	48
			Head washers	Both	Week	33 25	33 25	8	48
			Markers and distributors	Both	Week	20 00	20 00	8	48
			Experienced washers	Both	Week	28 50	28 50	8	48
			Wringers	Both	Week	23 75	23 75	8	48
			Shirt finishers	Both	Week	16 15	16 15	8	48
			Steam flannel pressers	Both	Week	17 10	17 10	8	48
			Sleeve machine hands	Both	Week	16 15	16 15	8	48
			Head ironer	Both	Week	18 05	18 05	8	48
			Body ironers	Both	Week	17 10	17 10	8	48
			Ironers, 1st 3 months	Both	Week	14 00	14 00	8	48
			Ironers, over 3 months	Both	Week	16 15	16 15	8	48
			Head collar ironer	Both	Week	16 15	16 15	8	48
			Shirt press operators	Both	Week	17 10	17 10	8	48
			Neck band operators	Both	Week	16 15	16 15	8	48
			Experienced mangle girls	Female	Week	16 00	16 00	8	48
196	Eureka	<i>Laundry Workers</i> — Laundry Workers' Union No. 156							

City	Union	Occupation	Sex	Week	Rate	Hours	Notes
Fresno	Laundry Workers' International Union No. 86	All around hands	Both	Week	17 10		
		Drivers galatied	Male	Week	28 50		
		Markers and sorters	Male	Week	8 48	8%	14 25
		Washers	Both	Week	30 00		
		Wringers	Both	Week	30 00		
		Manile girls	Female	Week	25 00		
		Machine hands	Both	Week	17 35		
		Ironers	Both	Week	17 50		
		Head markers and distributors	Both	Week	18 00		18 00
		Markers and distributors	Both	Week	31 75		
		Head washer	Both	Week	27 25		
		Washer	Both	Week	31 75		
San Francisco	San Francisco Laundry Workers' Union No. 26	Weighters in wash house	Both	Week	27 25		
		Sorters in wash house	Both	Week	27 25		
		Holders in wash house	Both	Week	27 25		
		Wringers	Both	Week	24 25		
		Wringers	Both	Week	27 25		
		Distributors on plain work in mangle room	Both	Week	27 25		
		Shirt finishers	Both	Week	24 00	(min.)	24 00
		Steam press machine workers	Both	Week	19 50		
		Tyler ironers	Both	Week	24 00		
		Platers	Both	Week	19 00		
		Ironers, 1st 6 months	Both	Week	18 50		
		Ironers, over 6 months	Both	Week	20 50		
Polishers	Both	Week	20 50				
Polishers	Both	Week	22 50				
Shirt press operators	Both	Week	18 00				
Over press operators	Both	Week	18 00				
Shirt hands on neck bands	Both	Week	18 00				
Wrist band machine operators	Both	Week	18 00				
Yoke machine or tiler on yokes	Both	Week	18 00				
Shave machine hands	Both	Week	18 00				
Shirt body ironer	Both	Week	19 50				
Sharch body ironer	Both	Week	19 50				
Blamed body iron	Both	Week	19 50				
Shirts wags machine	Both	Week	18 00				
Head collar ironer	Both	Week	20 00				
Collar ironers	Both	Week	18 00				
Scansitress	Both	Week	18 50				
Head starcher	Both	Week	18 50				
Starcher on ladies' work	Both	Week	25 00				
Shirt dippers	Both	Week	18 50				
Shirt dippers, auto dry house	Both	Week	18 50				
Shirt rubbers	Both	Week	18 50				
Shirt rubbers on starching ma- chine	Both	Week	18 50				
Collar rubbers	Both	Week	18 50				
Manile girls	Both	Week	17 50				
Wags on plain work	Both	Week	19 00				
Shakers on manilge	Both	Week	17 00				

LABOR ORGANIZATIONS: SHOWING RATES OF WAGES AND HOURS OF LABOR AS OF JUNE 1, 1923, AND JUNE 1, 1924—Continued.

No.	Locality	Trade and organization	Occupation	Sex	Rates of wages		Hours of labor	
					1923	1924	On first 5 days	Weekly
198	San Francisco	III. CLOTHING AND TEXTILES—Continued. (a) GARMENTS—Continued. <i>Laundry Workers</i> —Continued. <i>Laundry Workers' Union No. 24</i> —Continued	Operator on tumble	Both	\$19 00	-----	8	48
			Dampeners, all work	Both	19 00	-----	8	48
			Folders on all work	Both	18 00	-----	8	48
			Dry-house hands	Both	19 00	-----	8	48
199	San Jose	<i>Laundry Workers' Union No. 33</i>	Dry-house steam tumbler	Both	31 75	-----	8	48
			Markers and distributors	Both	31 75	-----	8	48
			Washers	Both	22 50	-----	8	48
			Ironers	Both	17 00	-----	8	48
			Manglers	Both	25 00	-----	8	48
			Starchers	Both	18 00	-----	8	48
			Tumblers	Both	42 00	-----	8	48
			Engineers	Male	27 25	-----	8	48
			Wringers	Both	-----	-----	8	48
			Head marker	Both	-----	-----	8	48
200	Vallejo	<i>Steam Laundry Workers' Union No. 113</i>	Head marker and distributor	Both	-----	\$31 75	8	48
			Head washer	Both	-----	27 50	8	48
			Second washer	Both	-----	32 00	8	48
			Washers' helpers	Both	-----	30 00	8	48
			Wet wash girl	Both	-----	26 00	8	48
			Dry washer	Female	-----	16 50	8	48
			Wringer men	Both	-----	30 00	8	48
			Shirt finishers	Both	-----	26 00	8	48
			Ironers, 1st class	Both	-----	17 50	8	48
			Ironers, 2d class	Both	-----	18 00	8	48
			Polishers	Both	-----	20 00	8	48
			Shirt press operators	Both	-----	20 00	8	48
			Shirt hand on neckband	Both	-----	16 00	8	48
			Shirt hand on wristband	Both	-----	16 00	8	48
			Dampeners	Both	-----	17 00	8	48
			Shirt hand, yoke machine	Both	-----	16 00	8	48
Shirt hand, sleeve machine	Both	-----	16 00	8	48			
Shirt hand, body ironer	Both	-----	17 00	8	48			
Starch body ironer	Both	-----	16 00	8	48			
Flannel body ironer	Both	-----	16 00	8	48			
Starch press machine operator	Both	-----	17 00	8	48			
Plain work press	Both	-----	16 00	8	48			
Collar ironers	Both	-----	17 00	8	48			
Seamstress	Female	-----	16 00	8	48			

201	Visalia.....	Laundry Workers' Union No. 234.....	Head starcher..... Shirt rubbers..... Collar rubbers..... Head mangle girls..... Mangle girls..... Dry house hand..... Drivers..... Males..... Markers and distributors..... Dry cleaners..... Washers..... Ironers..... Mangle hands..... Helpers to drivers..... Drivers.....	Both..... Both..... Both..... Female..... Female..... Both..... Male..... Both..... Both..... Male..... Female..... Female..... Male..... Male.....	Week..... Week..... Week..... Week..... Week..... Week..... Week..... Week..... Week..... Week..... Week..... Week..... Week..... Week.....	21 00..... 16 00..... 16 00..... 16 50..... 16 00..... 16 00..... 32 50..... 35 00..... 35 00..... 35 00..... 18 00..... 18 00..... 16 00..... 25 00..... 15% comm.	8..... 8..... 8..... 8..... 8..... 8..... 8..... 8..... 8..... 8..... 8..... 8..... 8..... 8..... 8..... 15% comm.	48..... 48..... 48..... 48..... 48..... 48..... optional..... 44..... 44..... 44..... 44..... 44..... 44..... 44..... 44.....	
202	Los Angeles.....	Hat and Cap Workers— United Hatters' Union No. 41.....	Finishers..... Flangers..... Trimmers..... Fishers, soft hats..... Dakita, Big Four..... Brimmers over 2 1/8..... Brimms over 3 1/2..... Velours..... Flanging..... Columbia, Big 4..... Rounding..... Curling by hand..... Stiff hat workers..... Blocking, brimming, finishing, curling and setting.....	Male..... Male..... Female..... Male..... Male..... Male..... Male..... Male..... Male..... Male..... Male..... Male..... Male..... Male..... Male.....	Piece..... Piece..... Day..... Day..... Day..... Day..... Day..... Day..... Day..... Day..... Day..... Day..... Day.....	44 00..... 3 50..... 3 60..... 15c extra doz..... 25c extra doz..... 60c doz..... 75c doz..... 15c doz..... 25c doz..... 3 00..... \$2 doz.....	8..... 8..... 8..... 8..... 8..... 8..... 8..... 8..... 8..... 8..... 8..... 8..... 8.....	44..... 44..... 44..... 44..... 44..... 44..... 44..... 44..... 44..... 44..... 44..... 44.....	
203	Fresno.....	Boot and Shoe Workers— United Hatters' Union No. 264.....	Repair workers.....	Male.....	Day.....	5 00-6 00.....	8.....	48.....	
204	Oakland.....	Boot and Shoe Workers' Union No. 324.....	Repair workers.....	Male.....	Day.....	6 00.....	8.....	48.....	
(d) BOOTS, SHOES AND GLOVES.									
IV. METALS, MACHINERY AND SHIPBUILDING.									
(a) IRON AND STEEL.									
205	Fresno.....	Architectural Iron Workers— Iron Workers' Union No. 155.....	Iron workers.....	Male.....	Day.....	9 00.....	8.....	44.....	
206	So. San Francisco.....	Panama Pacific Exposition Lodge No. 5.....	Steel workers.....	Male.....	Week.....	30 00.....	8.....	44.....	
207	Sacramento.....	Bridge, Structural and Ornamental Iron Workers' Union No. 118.....	Structural.....	Male.....	Day.....	10 00.....	8.....	44.....	
208	San Diego.....	Iron Workers' Union No. 229.....	Housesmith.....	Male.....	Day.....	9 00.....	8.....	44.....	
Iron workers' Union No. 229.....									

¹Piecework is based on \$44 weekly wage.

LABOR ORGANIZATIONS: SHOWING RATES OF WAGES AND HOURS OF LABOR AS OF JUNE 1, 1923, AND JUNE 1, 1924—Continued.

No.	Locality	Trade and organization	Occupation	Sex	Rates of wages		Hours of labor	
					1923	1924	On first 5 days	Weekly
209	Oakland	IV. METALS, MACHINERY AND SHIPBUILDING—Cont. <i>Boilermakers—</i> Boilermakers, Iron Shipbuilders and Helpers' Union No. 39	Boilermakers	Male	80 84½	\$ 84½	8	144
			Boilermaker helpers	Male	60½	60½	8	144
			Tank builders	Male	1	1	8	144
			Tank builders' helpers	Male	90	90	8	144
210	Sacramento	Western Pacific Union No. 743	Boilermakers	Male	\$0 72	72	8	48
			Helpers	Male	50	50	8	48
			Apprentices	Male	27	27	8	48
211	Richmond	Boilermakers, Iron Ship Builders and Helpers' Union No. 317	Boilermakers, welders	Male	90	90	8	44
212	San Pedro	Seaside Union No. 285	Helpers	Male	70½	70½	8	44
			Mechanics	Male	8	5 76	8	44
			Helpers	Male	7 20	4 64	8	44
213	Vallejo	Boilermakers, Iron Ship Builders and Helpers' Union No. 148	Boilermakers	Male	5 84+7 04	5 84+7 04	8	48
		<i>Horseshoers—</i>						
214	San Francisco	Journeyman Horseshoers' Union No. 25	Horseshoers	Male	8 00	8 00	8	48
		<i>Machinists—</i>						
215	Eureka	International Association of Machinists' Union No. 540	Automobile machinists	Male	70c-1 00	70c-1 00	8	48
			Railroad machinists	Male	70c-1 00	70c-1 00	8	48
			Lumber mill machinists	Male	70c-1 00	68	8	454
216	Long Beach	International Association of Machinists' Union No. 1235	Machinists	Male	64c-85c	90	8	48
			Auto mechanics	Male	64c-85c	75	8	48
217	Los Angeles	International Association of Machinists' Union No. 311	Auto mechanics	Male	70c-1 00	70c-1 00	9	54
			Commercial	Male	70c-1 25	70c-1 00	8	48
218	Oakland	International Association of Machinists' Union No. 284	Machinists	Male	6 40	6 40	8	44
			Specialists	Male	5 20	5 20	8	44
			Helpers	Male	4 80	4 80	8	44
			Apprentices	Male	1 00	1 00	8	44
219	Oakland	International Association of Machinists' Union No. 1546	Auto mechanics	Male	81½c-1 00	90	8	48
220	Sacramento	International Association of Machinists' Union No. 33	Machinists	Male	70c-90c	70c-90c	8	44-48
			Helpers	Male	47c-50c	47c-50c	8	44-48
			Apprentices	Male	25c-50c	25c-50c	8	44-48
221	San Francisco	International Association of Machinists' Union No. 68	Maintenance men	Male	1 12½	1 12½	8	44
			Machinists	Male	(Min.) 88	90	8	44
			Specialists	Male	(Min.) 70	72	8	44
			Helpers	Male	(Min.) 62	68	8	44
			Tool and die makers	Male	1 00	1 00	8	44
222	San Jose	International Association of Machinists' Union No. 504	Mechanics	Male	1 00	1 00	8	44
			Auto mechanics	Male	88	88	8	44
223	Tiburon	International Association of Machinists' Union No. 238	Machinists	Male	75	90	8	48

224	Vallejo.....	International Association of Machinists' Union No. 252.....	Machinists..... Toolmakers..... Die sinkers.....	Male..... Male..... Male.....	6 40 7 84 6 40	7 04	8 8 8	48 48 48
225	Sacramento.....	Molders and Coremakers— International Molders' Union No. 199.....	Molders.....	Male.....	75c-90c	75c-90c	8	48
226	San Diego.....	International Molders' Union No. 387.....	Molders.....	Male.....	80	80	8	44
227	San Francisco.....	International Molders' Union No. 164.....	Molders.....	Male.....	7 00	7 00	8	104
228	San Francisco.....	Patternmakers— Casters and Model Makers' Union No. 460.....	Model makers.....	Male.....	9 00-15 00	9 00-15 00	8	44
229	San Francisco.....	Patternmakers' Association of San Francisco.....	Casters..... Pattern makers.....	Male..... Male.....	8 00-10 00	8 00-10 00	8 8	44 44
230	Fresno.....	Sheet Metal Workers— Sheet Metal Workers' Union No. 7.....	Sheet metal workers.....	Male.....	9 00	9 00	8	Not reported
231	Oakland.....	Sheet Metal Workers' Union No. 216.....	Sheet metal workers.....	Male.....	9 00	9 00	8	44
232	Sacramento.....	Sheet Metal Workers' Union No. 162.....	Sheet metal workers.....	Male.....	10 00	10 00	8	144
233	San Jose.....	Sheet Metal Workers' Union No. 309.....	Sheet metal workers.....	Male.....	9 00	9 00	8	44
234	San Francisco.....	Sheet Metal Workers' Union No. 108.....	Sheet metal workers.....	Male.....	9 00	9 00	8	44
235	San Mateo.....	Sheet Metal Workers' Union No. 1.....	Sheet metal workers.....	Male.....	9 00	9 00	8	44
236	San Francisco.....	Stone and Steel Range Workers— Journeyman Steel Cutters' Association.....	Stove cutters.....	Male.....	1 00	1 00	8	44
237	Los Angeles.....	(b) METALS, OTHER THAN IRON AND STEEL, Metal Polishers, Buffers and Platers— Metal Polishers' Union No. 67.....	Metal polishers..... Electro polishers.....	Male..... Male.....	87½	87½	8 8	48 48
238	San Francisco.....	(c) SHIPBUILDING, Shipwrights, Joiners and Caulkers— Journeyman Ship Joiners' Union No. 449.....	Shipwrights..... Joiners..... Caulkers.....	Male..... Male..... Male.....	1 00	1 00	8 8 8	44 44 44
239	San Francisco.....	Caulkers' Union No. 554.....	Caulkers.....	Male.....	7 00	7 00	8	144
240	San Francisco.....	Shipwrights' Union No. 759.....	Shipwrights.....	Male.....	7 00	7 00	8	44
241	Los Angeles.....	V. PRINTING, BINDING, ETC. (a) BOOKBINDERS, Bookbinders' Union No. 63.....	Bookbinders..... Rulers..... Cutters..... Bindery workers.....	Male..... Male..... Male..... Female.....	42 00 42 00 42 00 20 00	42 00 42 00 42 00 20 00	8 8 8 8	44 44 44 44

¹Increased from 80c May 1, 1923.
²Increased from 52c May 1, 1923.
³Increased from 90c May 1, 1923.
⁴Increase of 2c an hour June 1, 1922.
⁵Changed from piecework at 80c and 90c to daily basis in May, 1923.
⁶Reduced 2c an hour June 1, 1923.
⁷Decrease in minimum from 85c to 70c; 56c to 47c; 50c to 25c; July 1, 1922.
⁸Changed from 80c June 1, 1922.
⁹Changed from 77c July 1, 1922.
¹⁰Changed from \$6.40 October 1, 1922.
¹¹Increased from \$9.25 January 12, 1924.
¹²Raised from \$6.50 May 1, 1923.

LABOR ORGANIZATIONS: SHOWING RATES OF WAGES AND HOURS OF LABOR AS OF JUNE 1, 1923, AND JUNE 1, 1924—Continued.

No.	Locality	Trade and organization	Occupation	Sex	Rates of wages		Hours of labor		
					Unit	1923	1924	On first 5 days	Weekly
V. PRINTING, BINDING, ETC.—Continued.									
241	Los Angeles	Bookbinders—Continued. (a) Bookbinders—Continued.	General table workers.....	Female	Week	\$20 00	\$20 00	8	44
		Bookbinders' Union No. 63—Continued.	Machine helpers.....	Female	Week	20 00	20 00	8	44
242	San Francisco	Bookbinders and Bindery Women's Union No 31-125.....	Bookbinders.....	Male	Week	46 00	48 00	8	44
			Bookbinders.....	Female	Week	22 00	22 50	8	44
243	Chicago	(b) Compositors. Chicago Typographical Union No. 667.....	All branches, night.....	Both	Week	45 00	45 00	8	44
244	El Centro	Imperial Valley Typographical Union No. 707.....	All branches, day.....	Both	Week	42 00	42 00	8	44
			Floormen, handmen and linotypers—						
			Day.....	Both	Week	44 00	44 00	8	44
			Night.....	Both	Week	48 00	48 00	8	44
245	Eureka	Eureka Typographical Union No. 207.....	Compositors.....	Male	Week	42 00	42 00	8	48
			Morning papers.....	Male	Week	39 00	39 00	8	48
			Daily papers.....	Male	Week	34 00-37 50	34 00-37 50	8	48
			Job and hook workers.....	Male	Week	34 00-37 50	34 00-37 50	8	48
246	Fresno	Fresno City Typographical Union No. 144.....	Compositors.....	Male	Week	51 50	51 50	7½	45
			Morning papers.....	Male	Week	48 50	48 50	8	44
			Daily papers.....	Male	Week	48 50	48 50	8	44
			Job offices.....	Male	Week	46 00	46 00	8	44
247	Long Beach	Long Beach Typographical Union No. 650.....	Newspaper printers—						
			Day.....	Both	Week	48 50	48 50	7½	45
			Night.....	Both	Week	51 50	51 50	7½	45
			Job printers—						
			Day.....	Both	Week	48 50	48 50	8	44
			Night.....	Both	Week	51 50	51 50	8	44
248	Los Angeles	Los Angeles Typographical Union No. 174.....	Newspaper printers—						
			Day.....	Both	Week	48 50	48 50	7½	45
			Night.....	Both	Week	51 50	51 50	7½	45
			Job printers—						
			Day.....	Both	Week	48 50	48 50	8	44
			Night.....	Both	Week	51 50	51 50	8	44
249	Modesto	Modesto-Turlock Union No. 689.....	Newspaper printers—						
			Morning.....	Both	Week	50 00	50 00	7½	45
			Daily.....	Both	Week	47 00	47 00	7½	45
			Job office workers.....	Both	Week	46 00	46 00	8	44
250	Palo Alto	Palo Alto Typographical Union No. 521.....	Newspaper printers.....	Both	Week	Not reported	Not reported	7½	45
			Job printers.....	Both	Week	Not reported	Not reported	8	44
251	Pasadena	Pasadena Typographical Union No. 583.....	Newspaper printers—						
			Night.....	Male	Hour	1 07	1 07	7½	45
			Day.....	Both	Hour	1 00	1 00	8	44

252	Petaluma.....	Petaluma Typographical Union No. 600.	Job printers— Night.....	Male	Hour	1 07	7 1/2	45
253	Sacramento.....	Sacramento Typographical Union No. 46.	Day.....	Both	Hour	1 50	8	44
			Compositors.....	Male	Day	7 00-7 50	7 00-7 50	44
			Newspaper printers— Night.....	Male	Week	51 50	8	44
			Day.....	Male	Week	48 50	8	44
			Job printers— Night.....	Male	Week	46 00	8	44
			Day.....	Male	Week	48 50	8	44
254	San Diego.....	San Diego Typographical Union No. 221.	Newspaper printers— Night.....	Male	Week	48 00	7 1/2	45
			Day.....	Male	Week	45 00	7 1/2	45
			Commercial workers.....	Male	Week	44 00	8	44
255	San Francisco.....	San Francisco Typographical Union No. 21.	Newspaper printers— Night.....	Both	Day	8 58	7 1/2	45
			Day.....	Both	Day	8 08	7 1/2	45
			Commercial— Night.....	Both	Week	49 00	6 1/2-7 1/2	44
			Day.....	Both	Week	46 00	8	44
256	San Jose.....	San Jose Typographical Union No. 231.	Newspaper printers— Night.....	Both	Week	48 50	7 1/2	45
			Day.....	Both	Week	51 50	7 1/2	45
			Job printers.....	Both	Week	46 00	8	44
			Newspaper printers.....	Both	Week	46 00	8	44
257	San Luis Obispo.....	San Luis Obispo Typographical Union No. 570.	Job printers.....	Both	Week	35 00-50 00	8	48
			Newspaper printers.....	Both	Week	24 00	8	44
			Linotype operators.....	Male	Week	48 50	7 1/2	45
258	San Pedro.....	San Pedro Typographical Union No. 802.	Four men.....	Male	Week	48 50	7 1/2	45
			Foremen.....	Male	Week	51 50	7 1/2	45
			Machinists.....	Male	Week	51 50	7 1/2	45
			Printers.....	Both	Week	40 00	8	44
259	San Rafael.....	San Rafael Typographical Union No. 729.	Machine operators.....	Both	Week	40 00	8	44
			Machinist.....	Male	Week	50 00	8	48
260	Santa Ana.....	Santa Ana Typographical Union No. 579.	Linotype operators.....	Both	Week	42 00	8	48
			Ad compositors.....	Male	Week	42 00	8	48
			Four men.....	Male	Week	42 00	8	48
			Job printers.....	Male	Week	38 50	8	44
261	Santa Barbara.....	Santa Barbara Typographical Union No. 394.	Newspaper linotypers— Night.....	Male	Week	45 00	7 1/2	45
			Day.....	Male	Week	48 00	7 1/2	45
			Newspaper compositors— Night.....	Male	Week	45 00	7 1/2	45
			Day.....	Male	Week	48 00	7 1/2	45
			Job compositors.....	Male	Week	42 00	8	44
			Machinists.....	Male	Week	54 00	8	44
			Foremen.....	Male	Week	60 00	8	44
			Job linotypers.....	Male	Week	45 00	8	44

¹Hours decreased from 48 May 1, 1921.
²Increased from \$21 May 1, 1922.
³Increase of \$3 weekly received for all printers in May, 1923.
⁴Increase of \$3 weekly received for all printers October 1, 1923.
⁵Increased from \$6.50-47.00 September 1, 1922.
⁶Increase from \$42 April 1, 1923.
⁷Increased from \$39.50 May 1, 1923.
⁸Hours reduced from 8 January 1, 1924, for newspaper workers.

LABOR ORGANIZATIONS: SHOWING RATES OF WAGES AND HOURS OF LABOR AS OF JUNE 1, 1923, AND JUNE 1, 1924—Continued.

No	Locality	Trade and organization	Occupation	Sex	Rates of wages			Hours of labor	
					Unit	1923	1924	On first 5 days	Weekly
262	Santa Cruz	V. PRINTING, BINDING, ETC.—Continued.	Machine men, hand men, job and newspaper work—	Male	Day	\$7 00	8 50	8	48
			Day	Male	Day	7 30	8 00	7½	45
			Newspaper printers	Male	Week	45 00	\$45 00	7½	44
263	Santa Rosa	(b) COMPOSITORS—Continued.	Job printers	Male	Week	42 00	42 00	7½	44
264	Stockton	Santa Rosa Typographical Union No. 577	Newspaper printers—	Male	Day	8 50	8 50	7½	45
			Night	Male	Day	8 00	8 00	7½	45
			Day	Male	Day	8 00	8 00	7½	44
			Commercial printers	Male	Week	45 00	44	7½	44
265	Taft	Stockton Typographical Union No. 56	Commercial printers	Male	Week	45 00	45 00	7½	44
			Printers	Male	Week	45 00	45 00	8	44
			Lithotypers, night	Male	Week	45 00	45 00	7½	44
266	Vallejo	Taft-Maricopa Typographical Union No. 811	Lithotypers, day	Male	Week	42 00	42 00	7½	44
267	Visalia	Vallejo Typographical Union No. 389	Floor men, night	Male	Week	45 00	45 00	7½	44
		Visalia-Tulare Typographical Union No. 519	Floor men, day	Male	Week	42 00	42 00	7½	44
			Job offices—	Male	Week	45 00	45 00	8	44
268	Watsonville	Watsonville Typographical Union No. 543	Foremen, night	Male	Week	48 00	48 00	8	44
			Foremen, night	Male	Week	48 00	48 00	8	44
			Hand compositors, proofreaders and journeyment—	Male	Week	45 00	45 00	8	44
			Day	Male	Week	48 00	48 00	8	44
			Night	Male	Week	45 00	45 00	8	44
			Machine operators, day	Male	Week	48 00	48 00	8	44
			Machine operators, night	Male	Week	48 00	48 00	8	44
			Machinists, day	Male	Week	45 00	45 00	8	44
			Machinists, night	Male	Week	48 00	48 00	8	44
			Apprentices	Male	Week	21 00-36 00	21 00-36 00	8	44
			Newspaper offices—	Male	Week	45 00	45 00	8	44
			Foremen, day	Male	Week	48 00	48 00	8	44
			Foremen, night	Male	Week	48 00	48 00	8	44
			Hand compositors, proofreaders and journeyment—	Male	Week	45 00	45 00	8	44
			Day	Male	Week	45 00	45 00	8	44
			Night	Male	Week	45 00	45 00	8	44
			Machine operators, day	Male	Week	45 00	45 00	8	44
			Machine operators, night	Male	Week	48 00	48 00	8	44
			Machinists, day	Male	Week	45 00	45 00	8	44
			Machinists, night	Male	Week	45 00	45 00	8	44

LABOR ORGANIZATIONS: SHOWING RATES OF WAGES AND HOURS OF LABOR AS OF JUNE 1, 1923, AND JUNE 1, 1924—Continued.

No.	Locality	Trade and organization	Occupation	Sex	Rates of wages		Hours of labor	
					1923	1924	On first 5 days	Weekly
					Unit			
		V. PRINTING, BINDING, ETC.—Continued.						
		(g) Pressmen—Continued.						
280	Long Beach	Long Beach Pressmen and Assistants' Union 285—Continued	Web pressmen, day	Male	Week	\$48 50	8	48
			Web pressmen, night	Male	Week	51 50	7	42
			Flat bed assistants	Both	Week	46 00-49 00	8	44
281	Oakland	Oakland Printing Pressmen and Assistants' Union No. 125	Flat bed assistants	Male	Week	25 50-30 00	8	44
			Flat bed apprentices	Male	Week	33 00-42 00	8	44
			Web pressmen	Male	Week	44 00-50 00	8	48
			Web apprentices	Male	Week	24 00-30 00	8	48
			Man in charge	Male	Day	8 00	7	43
282	Los Angeles	Los Angeles Web Pressmen's Union No. 18	Tension man	Male	Day	7 25	7	43
			Apprentices	Male	Day	7 00	7	43
			Others and platers	Male	Day	4 66	7	43
			Single cylinder pressmen	Male	Week	42 00	8	44
			Cox, Duplex or Guss flat-bed press	Male	Week	43 50	8	44
			1 single Harris press	Male	Week	42 00	8	44
			2 single Harris presses	Male	Week	43 00	8	44
			1 or 2 Auto or Kelly presses	Male	Week	42 00	8	44
			1 two-color Harris press	Male	Week	42 00	8	44
			1 wrapper roll press	Male	Week	42 00	8	44
			2 automatic fed platens	Male	Week	36 00	8	44
			1 automatic fed and 2 hand fed platens	Male	Week	36 00	8	44
			3 or less platens	Male	Week	36 00	8	44
			4 platens	Male	Week	37 00	8	44
			1 cylinder press and not more than two platens	Male	Week	42 00	8	44
			1 offset press	Male	Week	50 00	8	44
			Foreman, 3 or more cylinder presses	Male	Week	(Min.) 45 00	8	44
			Foreman, 2 cylinder presses with platens in connection	Male	Week	45 00	8	44
			Where there are 2 or more platens charge of more than 4 platen presses foreman receives	Male	Week	(Min.) 39 00	8	44
			Apprentices, cylinder press—3d year	Male	Week	36 00	8	44
			1st year	Male	Week	38 00	8	44
283	Los Angeles	Los Angeles Printing Pressmen and Assistants' Union No. 78						

Year	City	Occupation	Sex	Week	Rate	Notes			
284	Pasadena	Apprentices, platen press—	Male	Week	31 00				
		3d year.....	Male	Week	33 00				
		4th year.....	Male	Week	33 00				
		Cylinder feeders, cylinder	Male	Week	33 00				
		and platen.....	Male	Week	33 00				
		Universal or Colt feeders	Male	Week	28 00				
		and platen.....	Male	Week	28 00				
		Feeders on both universal and	Male	Week	28 00				
		platen presses.....	Male	Week	28 00				
		Platen presses.....	Male	Week	27 00				
		Web presses, foremen.....	Male	Week	48 00				
		Web presses, journeymen.....	Male	Week	48 00				
285	Sacramento	Job pressmen.....	Male	Week	42 00				
		Cylinder pressmen.....	Male	Week	48 00				
		Cylinder pressmen.....	Male	Week	46 00				
		Platen pressmen.....	Male	Week	43 00				
		Foreman.....	Male	Week	49 00				
		Cylinder feeders.....	Male	Week	30 00				
		Platen feeders.....	Male	Week	30 00				
		Web presses, day.....	Male	Week	25 50				
		Web presses, night.....	Male	Week	48 00				
		Cylinder pressmen.....	Male	Week	41 00				
		Platen pressmen.....	Male	Week	38 00				
		Cylinder feeders.....	Male	Week	33 00				
Platen feeders.....	Male	Week	28 00						
286	San Diego	Foreman.....	Female	Day	26 00				
		Journeymen.....	Male	Day	7 91 ³ / ₈				
		Apprentices.....	Male	Day	7 91 ³ / ₈				
		Flyboys.....	Male	Day	4 00-5 00				
		Pressmen—	Male	Day	4 00				
		Platen presses.....	Male	Week	43 00				
		Cylinder presses.....	Male	Week	46 00				
		Rotary magazine, 1st position	Male	Week	52 00				
		Rotary magazine, 2d position	Male	Week	46 00				
		1 or 2 multicolor presses.....	Male	Week	43 00				
		Flat bed web presses.....	Male	Week	49 00				
		Two-color presses.....	Male	Week	46 00				
Coupon or roll ticket press.....	Male	Week	46 00						
Wrapper roller press.....	Male	Week	46 00						
Cutting machine.....	Male	Week	46 00						
287	San Francisco	Foremen—	Male	Week	49 00				
		Cylinder presses or cylinder	Male	Week	46 00				
		and platen.....	Male	Week	46 00				
		Platen presses.....	Male	Week	30 00				
		Feeders—	Female	Week	27 00				
		Cylinder press.....	Both	Week	25 00				
		Platen presses.....	Both	Week	25 00				
		288	San Francisco	Apprentices, platen press—	Male		Week	31 00	
				3d year.....	Male		Week	33 00	
				4th year.....	Male		Week	33 00	
				Cylinder feeders, cylinder	Male		Week	33 00	
				and platen.....	Male		Week	33 00	
Universal or Colt feeders	Male			Week	28 00				
and platen.....	Male			Week	28 00				
Feeders on both universal and	Male			Week	28 00				
platen presses.....	Male			Week	28 00				
Platen presses.....	Male			Week	27 00				
Web presses, foremen.....	Male			Week	48 00				
Web presses, journeymen.....	Male			Week	48 00				

¹Increased from \$24 May 1, 1923.
²Increased from \$22 May 1, 1923.

³Increased from \$34 May 1, 1923.
⁴Increased from \$30 May 1, 1923.

⁵Increased from \$42 May 1, 1923.
⁶Increased from \$45 May 1, 1923.
⁷Increased from \$36.50 May 1, 1923.

⁸Increased from \$45 May 11, 1924.
⁹Increased from \$48 May 11, 1924.
¹⁰Increase June 15, 1923.

LABOR ORGANIZATIONS: SHOWING RATES OF WAGES AND HOURS OF LABOR AS OF JUNE 1, 1923, AND JUNE 1, 1924—Continued.

No.	Locality	Trade and organization	Occupation	Sex	Rates of wages			Hours of labor		
					Unit	1923	1924	On first 5 days	Weekly	
288	San Francisco	V. PRINTING, BINDING, ETC.—Continued. (g) PRESSMEN—Continued. Printing Pressmen and Assistants' Union No. 24—Continued.	Brake and tension men..... Fly or packer boys..... Helpers, flat-bed Web presses..... Web pressmen, day..... Web pressmen, night..... Web apprentices, day..... Web apprentices, night..... Cylinder pressmen..... Platen pressmen..... Pressmen, night..... Pressmen, day.....	Male Male Male Male Male Male Male Male Male Male Male	Week Week Week Week Week Week Week Week Week Week Week	\$35 00 25 00 25 00 30 00 45 50-51 50 48 50-54 50 20 00 32 35 46 00 43 00 44 00 44 00	\$35 00 25 00 30 00 45 50-51 50 48 50-54 50 20 00 32 35 46 00 43 00 44 00 44 00	8 8 8 8 8 8 8 8 8 7 42 8	44 44 44 44 44 44 44 44 44 7 42 44	
289	San Jose	San Jose Printing Pressmen and Assistants' Union No. 146.								
290	Stockton	Stockton Printing Pressmen's Union No. 132.								
291	San Diego	VI. WOODWORKING AND FURNITURE. Woodworkers' Union No. 1271.		Male	Hour	1 125			8	44
292	Los Angeles	Broom and Whiskbroom Makers' Union No. 23.		Male	Week	Piecework	36 00		8	44
293	Los Angeles	Coopers' Union No. 152.		Male	Week	37 00			8	48
294	San Francisco	Coopers' Union No. 65.		Male	Day	6 00			8	48
295	San Francisco	Coopers' Union No. 1 of San Francisco.	Hand.....	Male	Day	6 75			8	48
			Machine.....	Male	Day	5 50-7 00			8	48
296	Fresno	MILLMEN'S Union No. 1496.	Hand.....	Male	Day	8 00			8	48
			Millmen.....	Male	Day	7 00-7 50			8	48
			Millmen and Cabinet Makers' Union No. 884.	Male	Day	6 00-8 00			8 ⁵ / ₈	48
297	Los Angeles	Millmen and Cabinet Makers' Union No. 884.		Male	Day	6 00-9 00		8 ⁵ / ₈	48	
298	San Francisco	Carpet, Linoleum, Tile Workers' Union No. 1.	Layers.....	Male	Day	8 00		9 00	8	44
			Cutters.....	Male	Day	8 00		9 00	8	44
			Measurers.....	Male	Day	8 00		9 00	8	44
			Foremen.....	Male	Day	Open		Open	8	44
			Carpet sewers, hand.....	Female	Day	5 00		5 50	8	44

City	Union Name	Occupation	Sex	Day	Wage (Min.)	Wage	Hours
299 San Francisco	Casket Upholsterers' Union No. 94	Carpet sewers, machine	Female	Day	5 60	6 00	44
		Trimmers	Both	Day	6 50	-----	48
		Packers	Male	Day	5 50	-----	48
300 San Francisco	Woodcarvers Union of San Francisco (1) WOODCARVERS.	Woodcarvers	Male	Ill.-Day	1 06-1 25	10 00	44
		General, 1st 6 months	Male	Day	(Min.) 5 00	-----	48
301 San Jose	(1) BUILDING MATERIAL, PACKERS AND SHIPPERS, Building Material, Packers and Shippers' Union	General, 24 6 months	Male	Day	(Min.) 5 50	-----	48
		General, 3d and more	Male	Day	(Min.) 6 00	-----	48
		General	Male	Day	5 50	5 50	44
302 Santa Clara	Building Material, Packers and Shippers' Union No. 1	General	Male	Day	5 50	5 50	44
		General	Male	Day	5 50	5 50	44
VII. FOOD AND LIQUORS.							
303 Eureka	Bakers and Confectioners' Union No. 195. (a) Food Products. Bakery and Confectionery Workers' Union No. 195.	Foreman	Male	Week	-----	42 00	48
		First hands	Male	Week	-----	39 00	48
		Dough mixers	Male	Week	-----	42 00	48
		Oven hands	Male	Week	-----	42 00	48
		Second hands	Male	Week	-----	39 00	48
		Bench hands	Male	Week	-----	39 00	48
		Machine hands	Male	Week	-----	39 00	48
		Helpers	Male	Week	-----	27 00	48
		Apprentices	Male	Week	-----	24 00	48
		Bakers	Male	Week	-----	24 00	48
304 Fresno	Bakers and Confectioners' Union No. 43.	Foreman working alone or with apprentice	Male	Day	8 00-9 00	8 00-9 00	48
		Foreman working with one or more bench or machine hands	Male	Week	10 00	42 00	48
305 Los Angeles	Bakers' Union No. 37	Bench or machine hands	Male	Week	43 00	45 00	48
		Steady oven men	Male	Week	40 00	38 00	48
306 Oakland	Bakers and Confectioners' Union No. 119	Dough mixers	Male	Week	40 00	42 00	48
		Bench or machine jobbers	Male	Week	40 00	42 00	48
		Foremen, mixers and oven jobbers	Male	Day	7 00	7 50	48
		Apprentices, 1st 6 months	Male	Day	8 00	8 50	48
		Apprentices, 2d 6 months	Male	Week	20 00	22 00	48
		Women in shop, 1st 6 months	Female	Week	25 00	27 00	48
		Women in shop, 2d 6 months	Female	Week	17 00	19 00	48
		Women in shop, after 6 months	Female	Week	21 00	23 00	48
		Oven men	Male	Week	26 00	28 00	48
		Night dough mixers	Male	Week	49 00	49 00	48
306 Oakland	Bakers and Confectioners' Union No. 119	Foremen	Male	Week	46 00	46 00	48
		Bench hands	Male	Week	46 00	46 00	48

¹Increased from \$5.80 April 1, 1924.
²Wage increase May 1, 1924.

¹Decreased from \$8.50.
²Increased from \$8.50 April 1, 1924.
³Increased from \$5.25.

LABOR ORGANIZATIONS: SHOWING RATES OF WAGES AND HOURS OF LABOR AS OF JUNE 1, 1923, AND JUNE 1, 1924—Continued.

No.	Locality	Trade and organization	Occupation	Sex	Rates of wages			Hours of labor	
					Unit	1923	1924	On first 5 days	Weekly
VIII. THEATERS AND MUSIC—Continued.									
(a) MOVING PICTURES AND PROJECTING MACHINE OPERATORS—Continued.									
327	Fresno	Theatrical State Employees and Motion Picture Operators' Union No. 599	Motion picture operators	Male	Hour	\$1 00		11	77
			Class A	Male	Week		\$60 00	6	42
			Class B	Male	Week		52 00	6	42
328	Long Beach	Motion Picture Machine Operators' Union No. 521	Class C	Male	Week		47 50	7	49
			Class A	Male	Week		45 00	7	49
329	Los Angeles	Moving Picture Machine Operators' Union No. 150	Class B	Male	Week	47 00		6	42
			Class C	Male	Week	42 50		6	42
			Class D	Male	Week	37 50		7	49
			Class E	Male	Week	32 50		4	32
			Class F	Male	Week	26 00		3 1/2	29
			Class J	Male	Week	49 50		Special	
			Class I	Male	Week	40 00		Special	
			Class H	Male	Week	62 50		8	56
			Class G	Male	Per'ce	5 00			
			Class AA	Male	Week	50 00		6	42
330	Oakland	Theatrical, Stage and Motion Picture Operators' Union No. 107	Carpenters	Male	Week			8	48
			Picture men	Male	Week			8	48
			Electricians	Male	Week			8	48
			Grips, flymen and clearers	Male	Week			8	48
			Operators	Male	Day		4 00	8	48
331	Sacramento	Moving Picture Machine Operators' Union No. 252	Operators	Male	Week	39 00-48 00	41 73-51 46	6 1/2-8	39-48
332	San Francisco	Moving Picture Operators' Union No. 162	Operators	Male	Hour	1 00		8	48
333	San Mateo	Theatrical, Stage and Motion Picture Operators' Union No. 409	Electricians	Male	Week		40 00	4	32
			Property men	Male	Day		8 00	8	48
			Grips	Male	Week		50 00	8	48
334	Santa Ana	Theatrical, Stage and Motion Picture Operators' Union No. 504	Class A operators	Male	Day		7 00	8	48
			Class B operators	Male	Week		47 50	6	42
335	Stockton	Moving Picture Operators' Union No. 428	Operators	Male	Week		45 00	6	42
				Male	Hour		1 00	8	48
336	Eureka	(b) MUSICIANS. Musicians' Protective Union No. 333	Musicians	Both		Too detailed to report			
337	Fresno	Musicians' Protective Union No. 210	Musicians	Both		Too detailed to report			
338	Hanford	Musicians' Protective Union No. 462	Musicians	Both		Too detailed to report, mostly dance music at \$2 hour			

339	Long Beach.....	Musicians' Protective Union No. 353	Musicians.....	Both	Hour	Too detailed	to report
340	Los Angeles.....	Musicians' Protective Union No. 47	Musicians.....	Both	Week	35 00	35 00
341	Marysville.....	Musicians' Protective Union No. 198	Musicians.....	Both	Week	37 50	37 50
342	Riverside.....	Musicians' Protective Union No. 692	Musicians.....	Both	Week	35 00	35 00
343	Sacramento.....	Musicians' Protective Union No. 12	Musicians.....	Both	Week	27 50	27 50
344	San Diego.....	Musicians' Protective Union No. 325	Musicians.....	Both	Week	35 00	35 00
345	San Francisco.....	Musicians' Protective Union No. 6	Musicians.....	Both	Week	50 00	50 00
346	San Leandro.....	Musicians' Protective Union No. 910	Musicians.....	Male	Week	45 00	45 00
347	Santa Cruz.....	Musicians' Protective Union No. 316	Musicians.....	Both	Week	50 00	50 00
348	Santa Rosa.....	Musicians' Protective Union No. 282	Musicians.....	Both	Week	45 00	45 00
349	Stockton.....	Musicians' Protective Union No. 189	Musicians.....	Both	Week	40 00	40 00
		(c) STAGE MECHANICS					
350	Eureka.....	Theatrical Stage Employees' Union No. 436	Property men.....	Male	Week	35 00	35 00
			Stage carpenter.....	Male	Week	37 50	37 50
			Stage electrician.....	Male	Week	35 00	35 00
			Flyman.....	Male	Week	27 50	27 50
351	Oakland.....	Theatrical Stage Employees' Union No. 107	Picture operator.....	Male	Week	35 00	35 00
			Master carpenter.....	Male	Week	50 00	50 00
			Assistant carpenter.....	Male	Week	45 00	45 00
			Property master.....	Male	Week	50 00	50 00
			Assistant property man.....	Male	Week	45 00	45 00
			Master electrician.....	Male	Week	50 00	50 00
			Assistant electrician.....	Male	Week	45 00	45 00
			Head flymen.....	Male	Week	40 00	40 00
			Assistant flymen.....	Male	Perf'ce	3 50	3 50
			Swing men.....	Male	Perf'ce	4 00	4 00
			Grips.....	Male	Perf'ce	3 50	3 50
			Department heads.....	Male	Hour	1 50	1 50
			Assistants to department heads.....	Male	Hour	1 00	1 00
352	Sacramento.....	Stage Employees' Union No. 50	Stage workers.....	Male	Week	45 00	45 00
353	San Francisco.....	Theatrical Stage Employees' Union No. 16	Carpenters.....	Male	Week	50 00	50 00
			Assistant carpenters.....	Male	Week	45 00	45 00
			Property master.....	Male	Week	50 00	50 00
			Assistant property men.....	Male	Week	45 00	45 00
			Electrician.....	Male	Week	50 00	50 00
354	San Jose.....	Theatrical Stage Employees' Union No. 134	Assistant electrician.....	Male	Week	45 00	45 00
			Carpenters.....	Male	Week	51 00	51 00
			Electricians.....	Male	Week	48 00	48 00
			Property men.....	Male	Week	51 00	51 00
			Assistants.....	Male	Week	46 25	46 25
355	Stockton.....	Theatrical Protective Union No. 90	Carpenters.....	Male	Week	7 50	7 50
			Electricians.....	Male	Day	7 50	7 50
			Property men.....	Male	Day	7 50	7 50
			Assistants.....	Male	Day	7 00	7 00

¹General increase for all operators September 1, 1923.

²Eight hours on Sunday.

³Eight hours Saturday and Sunday.

⁴Increased from 87½¢ September 1, 1923.

¹Eight hours Saturday and Sunday.

²Six hours Saturday and Sunday.

³Minimum for all workers increased \$5 weekly.

LABOR ORGANIZATIONS: SHOWING RATES OF WAGES AND HOURS OF LABOR AS OF JUNE 1, 1923, AND JUNE 1, 1924—Continued.

No.	Locality	Trade and organization	Occupation	Sex	Rates of wages		Hours of labor		
					Unit	1923	1924	On first 5 days	Weekly
IX. TOBACCO.									
(a) CIGAR MAKERS.									
356	Eureka	Cigar Makers' Union No. 338	Cigar makers	Male	Week	\$26 00	\$26 00	8	46
357	San Diego	Cigar Makers' Union No. 332	Cigar makers	Male	Week	(Avg.) 25 00	(Avg.) 25 00	8	48
358	San Francisco	Cigar Makers' Union No. 228	Cigar makers	Female	Week	(Avg.) 16 00	(Avg.) 18 00	8	48
X. RESTAURANTS AND TRADES.									
(a) HOTELS AND RESTAURANTS.									
<i>Bartenders—</i>									
359	Bakersfield	Bartenders' Union No. 378	Bartenders	Male	Week	35 00	35 00	Not reported	54
360	Los Angeles	Beverage Dispensers' Union No. 284	Dispensers	Male	Week	30 00		9	
<i>Cooks, Waiters and Waitresses—</i>									
361	Bakersfield	Hotel and Restaurant Employees' Union No. 550	Helpers	Both	Week	21 00		8	48
			Cooks	Both	Week	26 00		8	48
			Waiters	Male	Week	25 00		8	48
			Waitresses	Female	Week	25 00		8	48
362	Eureka	Cooks and Waiters' Union No. 220	Cooks	Male	Week	25 00-33 00	25 00-33 00	8-9	48-63
			Waiters	Male	Week	18 00-19 00	18 00-19 00	7-8	48-50
			Waitresses	Female	Week	18 00-19 00	18 00-19 00	7-8	48-50
			Dishwashers	Male	Week	16 00-18 00	16 00-18 00	6-8	42-49
			Dishwashers	Female	Week	16 00-18 00	16 00-18 00	7-8	50-63
363	Fresno	Culinary Workers' Union No. 62	Cooks	Both	Day	16 00-18 00	16 00-18 00	8	48
			Waiters and waitresses	Both	Day	6 00	6 00	8	48
			Helpers	Both	Day	3 75	3 75	8	48
			Carteria girls	Female	Day	3 00	3 00	8	48
364	Long Beach	Culinary Alliance No. 681	Cooks	Both	Week	40 00	40 00	8	48
			Waiters	Male	Week	24 00	24 00	8	48
			Waitresses	Female	Week	18 00	18 00	8	48
			Helpers	Male	Week	22 00	22 00	8	48
365	Los Angeles	Cooks' Union No. 468	Cooks	Male	Day	6 00		9	54
366	Los Angeles	Waiters' Union No. 17	Waiters, Class A houses	Male	Day	2 50	2 50	8	46
			Waiters, Class B houses	Male	Day	3 50	3 50	9	54
			Bus boys	Male	Day	3 00	3 00	9	54
			Carteria workers	Male	Day	4 00	4 00	9	54
367	Los Angeles	Waitresses' Union No. 639	Waitresses	Female	Week	17 00	17 00	8	48
			8-hr. straight	Female	Week	18 00	18 00	8	48
			Split shift	Female	Week				

City	Union No.	Occupation	Sex	Week	18 00	18 00	18 00	8	48		
368 Merced	Culinary and Beverage Workers' Union No. 181	Relief shift.....	Female	Week	18 00	18 00	18 00	8	48		
		Lunch (3 hrs.).....	Female	Hour	50	50	50	8	48		
		Dinner (3 hrs.).....	Female	Hour	68 ² / ₃	68 ² / ₃	68 ² / ₃	8	48		
		Any shift earlier than 6 a.m.....	Female	Week	20 00	20 00	20 00	8	48		
		Night shift.....	Female	Week	20 00	20 00	20 00	8	48		
		Cooks.....	Both	Week	35 00-65 00	35 00-65 00	35 00-65 00	8	48		
		Waiters.....	Male	Week	25 00-37 50	25 00-37 50	25 00-37 50	8	48		
		Helpers.....	Male	Week	20 00	20 00	20 00	8	48		
		Waitresses.....	Female	Week	18 00	18 00	18 00	8	48		
		Cooks.....	Male	Day	6 00	6 00-7 50	6 00-7 50	Not reported	48		
369 Oakland	Cooks, Waiters and Waitresses' Union No. 31	Waitresses.....	Female	Day	3 00	3 00-3 50	3 00-3 50	Not reported	48		
		Waiters.....	Male	Day	3 00	3 00-4 00	3 00-4 00	Not reported	48		
		Helpers.....	Male	Day	3 00	3 00-3 50	3 00-3 50	Not reported	48		
		Cooks.....	Male	Day	6 00	6 00-7 50	6 00-7 50	8	48		
		Waiters.....	Male	Day	4 00	4 00	4 00	8	48		
		Waitresses.....	Female	Day	4 00	4 00	4 00	8	48		
		Helpers.....	Both	Day	3 50	3 50	3 50	8	48		
		Hotel maids.....	Female	Day	3 00	3 00	3 00	8	48		
		Cooks.....	Male	Week	31 00	36 00	36 00	8	48		
		Waitresses.....	Female	Week	18 00	18 00	18 00	8	48		
370 Sacramento	Culinary Workers' Union No. 561	Waiters.....	Male	Week	21 00	21 00	21 00	8	48		
		Waitresses.....	Female	Week	35 00	35 00	35 00	9	51		
		Waiters.....	Male	Week	18 00	18 00	18 00	9	54		
		Waitresses.....	Female	Week	16 50	16 50	16 50	9	54		
		Helpers, Class A houses.....	Male	Day	2 75	3 00	3 00	9	54		
		Waiters, Class B houses.....	Male	Day	3 50-4 00	3 50-4 00	3 50-4 00	8	48		
		Chef.....	Male	Week	65 00	65 00	65 00	8	48		
		Second cook.....	Male	Day	8 00	8 00	8 00	8	48		
		Night chef, grill chef, chef garde-mange, head butcher, first fry cook, chef roast cook.....	Male	Day	7 50	7 50	7 50	8	48		
		First cooks on other stations.....	Male	Day	6 75	6 75	6 75	8	48		
371 Sacramento	Hotel Maids' Alliance No. 616	First assistant.....	Male	Day	5 50	5 50	5 50	8	48		
		Second assistant.....	Male	Day	5 00	5 00	5 00	8	48		
		Chef pastry cook.....	Male	Day	10 00	10 00	10 00	8	48		
		First assistant.....	Male	Day	7 50	7 50	7 50	8	48		
		Second assistant.....	Male	Day	6 50	6 50	6 50	8	48		
		Night man.....	Male	Day	6 50	6 50	6 50	8	48		
		Third assistant.....	Male	Day	5 00	5 00	5 00	8	48		
		Fourth assistant.....	Male	Day	4 50	4 50	4 50	8	48		
		Baker, foreman or overman.....	Male	Day	7 50	7 50	7 50	8	48		
		Baker, bench hand or second.....	Male	Day	7 00	7 00	7 00	8	48		
372 San Bernardino	Culinary Workers' Union No. 673	Bakers' helpers.....	Male	Day	5 00	5 00	5 00	8	48		
		Cooks.....	Male	Week	36 50	36 50	36 50	8	48		
		Waiters.....	Both	Week	21 00	21 00	21 00	8	48		
		Dishwashers.....	Male	Week	18 00	18 00	18 00	8	48		
		373 San Diego	Cooks, Waiters and Waitresses' Union No. 402	Waiters.....	Male	Week	18 00	18 00	18 00	8	48
				Waitresses.....	Female	Week	16 50	16 50	16 50	9	54
				Waiters.....	Male	Week	2 75	3 00	3 00	9	54
				Waitresses, Class A houses.....	Female	Day	3 50-4 00	3 50-4 00	3 50-4 00	8	48
				Waiters, Class B houses.....	Male	Day	65 00	65 00	65 00	8	48
				Chef.....	Male	Week	8 00	8 00	8 00	8	48
Second cook.....	Male			Day	8 00	8 00	8 00	8	48		
Night chef, grill chef, chef garde-mange, head butcher, first fry cook, chef roast cook.....	Male			Day	7 50	7 50	7 50	8	48		
First cooks on other stations.....	Male			Day	6 75	6 75	6 75	8	48		
First assistant.....	Male			Day	5 50	5 50	5 50	8	48		
374 San Francisco	Waiters' Union No. 30	Second assistant.....	Male	Day	5 00	5 00	5 00	8	48		
		Chef pastry cook.....	Male	Day	10 00	10 00	10 00	8	48		
		First assistant.....	Male	Day	7 50	7 50	7 50	8	48		
		Second assistant.....	Male	Day	6 50	6 50	6 50	8	48		
		Night man.....	Male	Day	6 50	6 50	6 50	8	48		
		Third assistant.....	Male	Day	5 00	5 00	5 00	8	48		
		Fourth assistant.....	Male	Day	4 50	4 50	4 50	8	48		
		Baker, foreman or overman.....	Male	Day	7 50	7 50	7 50	8	48		
		Baker, bench hand or second.....	Male	Day	7 00	7 00	7 00	8	48		
		Bakers' helpers.....	Male	Day	5 00	5 00	5 00	8	48		
375 San Francisco	Cooks, Pastry Cooks and Assistants' Union No. 44	Cooks.....	Male	Week	36 50	36 50	36 50	8	48		
		Waiters.....	Both	Week	21 00	21 00	21 00	8	48		
		Dishwashers.....	Male	Week	18 00	18 00	18 00	8	48		
		376 San Pedro	Culinary Alliance, Local No. 754	Waiters.....	Male	Week	18 00	18 00	18 00	8	48
				Dishwashers.....	Male	Week	18 00	18 00	18 00	8	48
				Waiters.....	Both	Week	21 00	21 00	21 00	8	48
				Cooks.....	Male	Week	36 50	36 50	36 50	8	48
				Waiters.....	Both	Week	21 00	21 00	21 00	8	48
				Dishwashers.....	Male	Week	18 00	18 00	18 00	8	48
				Waiters.....	Both	Week	21 00	21 00	21 00	8	48
Cooks.....	Male			Week	36 50	36 50	36 50	8	48		
Waiters.....	Both			Week	21 00	21 00	21 00	8	48		
Dishwashers.....	Male			Week	18 00	18 00	18 00	8	48		

*Changed from \$5 June 1, 1923.
 †Changed from \$3.50 June 1, 1923.
 ‡Changed from \$2.50 June 1, 1923.

‡Pay increased \$4 July 1, 1924.
 †Hours decreased from 9-54.
 †For all classes: Extra day, \$3; Sundays, \$4; holidays \$5.

‡Six hours on Saturday.
 †Pay increased \$5 July 1, 1924.
 †Pay increased \$3 July 1, 1924.
 †Pay increased \$2 July 1, 1924.

LABOR ORGANIZATIONS: SHOWING RATES OF WAGES AND HOURS OF LABOR AS OF JUNE 1, 1923, AND JUNE 1, 1924.—Continued.

No.	Locality	Trade and organization	Occupation	Sex	Rates of wages			Hours of labor	
					Unit	1923	1924	On first 5 days	Weekly
		X. RESTAURANTS AND TRADES—Continued							
		(a) HOTELS AND RESTAURANTS—Continued.							
		<i>Cooks, Waiters and Waitresses</i> —Continued.							
376	San Pedro	Culinary Alliance, Local No. 754—Continued	Soft drink dispensers	Female	Week	\$21 00	\$21 00	8	48
			Miscellaneous	Both	Week	18 00	18 00	8	48
377	Stockton	Cooks, Waiters and Waitresses' Union No. 572	Class A house—						
			Chef	Male	Week	45 00	45 00	8	48
			Second Cook	Male	Week	32 50	32 50	8	48
			All other cooks	Male	Week	30 00	30 00	8	48
			Vegetable man	Male	Week	21 00	21 00	8	48
			Pantry man	Male	Week	21 00	21 00	8	48
			Steam table carvers	Male	Week	18 00	18 00	8	48
			Dessert, salad	Male	Week	15 00	15 00	8	48
			Helpers (not allowed to do pastry or dinner)	Both	Week	23 50	23 50	8	48
			Pastry chef and baker	Male	Week	48 00	48 00	8	48
			Night man	Male	Week	40 00	40 00	8	48
			All other bakers	Male	Week	40 00	40 00	8	48
			Pastry cook, working alone or with one or two assistants	Male	Week	48 00	48 00	8	48
			Baker's helper	Male	Week	21 00	21 00	8	48
			Waiters	Male	Week	22 50	22 50	8	48
			Waitresses	Female	Week	20 00	20 00	8	48
			Class B house—						
			Cooks	Male	Week	30 00	30 00	8	48
			Waiters	Male	Week	21 00	21 00	8	48
			Waitresses	Female	Week	18 00	18 00	8	48
			Waffle and hot cake workers	Both	Week	20 00	20 00	8	48
			Miscellaneous help	Both	Week	15 00	15 00	8	48
			Cooks on dredgers and barges	Male	Month	80 00	80 00	8	48
			Cooks, chef cooks	Male	Week	49 00	49 00	8	48
			Second cooks	Male	Week	42 00	42 00	8	48
			Fry cooks	Male	Week	38 50	38 50	8	48
			Helpers	Male	Week	24 50	24 50	8	48
			Waiters	Male	Week	30 00	30 00	8	48
			Pantrymen	Male	Week	28 00	28 00	8	48
			Waitresses	Female	Week	21 00	21 00	8	48
378	Taft	Cooks, Waiters and Waitresses' Union No. 771							
379	Bakersfield	Barbers' Union No. 317	Barbers	Male	Week	25 00; 60%	30 00; 60%		

380	Chico	Barbers' Union No. 384	Barbers	Male	Week	over 35 00	over 42 00 25 00; 60% over 35 00	9	57
381	Dinuba	Barbers' Union No. 795	Barbers	Male	Week	38 00; 70% over 40 00	9 1/2	9	56 1/2
382	El Centro	Barbers' Union No. 733	Barbers	Male	Week	over 40 00	9 1/2	9 1/2	60 1/2
383	Eureka	Barbers' Union No. 431	Barbers	Male	Week	(Min.) 30 00	10 1/2	9	56 1/2
384	Fresno	Barbers' Union No. 323	Barbers	Male	Week	30 00; 60% over 40 00	9	9	57
385	Fullerton	Barbers' Union No. 706	Barbers	Male	Week	(Min.) 40 00	10	10	62
386	Long Beach	Barbers' Union No. 622	Barbers	Male	Week	25 00; 60% over 35 00	10	10	57
387	Los Angeles	Barbers' Union No. 295	Barbers	Male	Week	30 00; 60% over 40 00	10	10	63
388	Marysville	Barbers' Union No. 720	Barbers	Male	Week	20 00; 60% over 28 00	10	9	56 1/2
389	Pasadena	Barbers' Union No. 603	Barbers	Male	Week	(Min.) 30 00	10	10	62
390	Petaluma	Barbers' Union No. 410	Barbers	Male	Week	28 00; 60% over 40 00	10	10	57
391	Richmond	Barbers' Union No. 508	Barbers	Male	Week	30 00; 60% over 40 00	9	9	53
392	Riverside	Barbers' Union No. 171	Barbers	Male	Week	(Min.) 40 00	8 1/2	9	58 1/2
393	Sacramento	Barbers' Union No. 112	Barbers	Male	Week	30 00; 60% over 42 00	9	9	55 1/2
394	San Francisco	Barbers' Union No. 148	Barbers	Male	Week	(Min.) 30 00	9	9	58
395	San Jose	Barbers' Union No. 252	Barbers	Male	Week	over 35 00	9	9	55
396	Santa Barbara	Barbers' Union No. 832	Barbers	Male	Week	28 00; 60% over 40 00	9	9	48
397	Stockton	Barbers' Union No. 312	Barbers	Male	Week	30 00; 60% over 40 00	9	9	54
398	Taft	Barbers' Union No. 869	Barbers	Male	Week	(Min.) 30 00	9	9	54
399	Vallejo	Barbers' Union No. 335	Barbers	Male	Week	40 00; 60% over 35 00	9	9	54
400	Oakland	<i>(c) RETAIL TRADE.</i> <i>Clerks and Salesmen.</i> Retail Clerks' Protective Association No. 1129	Shoe salesmen	Both	Week	40 00	40 00	8	48
401	San Diego	Retail Clerks' Protective Association No. 769	Salesmen	Male	Week	27 50	27 50	9	54
			Grocery	Male	Week	30 00	30 00	9	54
			Hardware	Male	Week	30 00	30 00	9	54
			Dry goods	Male	Week	32 50	32 50	9	54
			Furnishings	Male	Week	32 50	32 50	9	54
			Shoe	Male	Week	40 00	40 00	9	54
			Clothing	Male	Week	(Min.) 18 00	(Min.) 18 00	8	48
			Miscellaneous	Female	Week			8	48

*Pay changed from \$22 January 1, 1923.
†Hours reduced to 55 1/2 January, 1924.

‡Hours changed from 56 for all classes May, 1924.
§Hours reduced from 59 March 17, 1924.
¶Hours changed from 59 1/2 April 30, 1923.

LABOR ORGANIZATIONS: SHOWING RATES OF WAGES AND HOURS OF LABOR AS OF JUNE 1, 1923, AND JUNE 1, 1924—Continued.

No.	Locality	Trade and organization	Occupation	Sex	Rates of wages			Hours of labor	
					Unit	1923	1924	On first 5 days	Weekly
402	San Francisco	RESTAURANTS AND TRADES—Continued. (c) RETAIL TRADE—Continued. <i>Office Employees' Union</i> — Office Employees' Association No. 13188	Office workers	Both	Month	\$175 00	\$175 00	8	44
403	Berkeley	XI. PUBLIC EMPLOYMENT. (a) FEDERAL EMPLOYEES. Postoffice Clerk's Union No. 47	Clerks	Both	Year		\$1400-\$1800	8	48
404	Los Angeles		Postoffice Clerks' Union No. 64	Substitute clerks	Both	Hour		60	8
			Clerks, 1st year	Both	Year		1400 00	8	48
			Clerks, second year	Both	Year		1500 00	8	48
			Clerks, third year	Both	Year		1600 00	8	48
			Clerks, fourth year	Both	Year		1700 00	8	48
			Clerks, fifth year	Both	Year		1800 00	8	48
			Clerks, special	Both	Year		2000 00	8	48
405	Modesto	Postoffice Clerks' Union No. 635	Clerks	Both	Year		1400-1800 00	8	46
406	Sacramento	Postoffice Clerks' Union No. 66	Clerks	Both	Year		1400-1800 00	8	48
407	San Diego	Postoffice Clerks' Union No. 197	Clerks	Both	Year		1400-1800 00	8	48
408	San Francisco	Letter Carriers' Union No. 214	Carriers	Both	Year		1800 00	8	48
409	Tiburon	Federal Employees' Union No. 219	Leadingman	Male	Day	8 24		8	48
			Machinist	Male	Day	8 24		8	48
			Electrician	Male	Day	6 40		8	48
			Boilermaker	Male	Day	5 84		8	48
			Rigger	Male	Day	6 00		8	48
			Joiner	Male	Day	5 84		8	48
			Engineer	Male	Day	7 52		8	48
			Blacksmith	Male	Day	6 40		8	48
			Fireman	Male	Day	6 80		8	48
			Chauffeur	Male	Day	4 64		8	48
			Helpers	Male	Day	4 00		8	48
			Leadingman laborer	Male	Day	4 56		8	48
			Laborers	Male	Day	5 20		8	48
			Policemen (shipkeepers)	Male	Day	4 00		8	48
410	Vallejo	Federal Employees' Union No. 76	Clerks, stenographers, typists, stockmen, etc.	Male	Hour	53	53	8	49
				Both	Hour	50-85	50-85	7	40
411	Oakland	City Firemen's Union No. 55	Chief	Male	Year	3860 00			
		(c) CITY FIREMEN.	First assistant	Male	Year	3102 00			

LABOR ORGANIZATIONS: SHOWING RATES OF WAGES AND HOURS OF LABOR AS OF JUNE 1, 1923, AND JUNE 1, 1924.—Continued.

No.	Locality	Trade and organization	Occupation	Sex	Rates of wages			Hours of labor	
					Unit	1923	1924	On first 5 days	Weekly
XII. STATIONARY ENGINE MEN—Continued.									
(a) ENGINEERS, STATIONARY—Continued.									
419	San Pedro	Steam and Operating Engineers' Union No. 235	Stationary engineers	Male	Day	\$6 00	8	8	48
420	Santa Rosa	Steam and Operating Engineers' Union No. 147	Hoisting and portable engineers	Male	Day	8 00	8	8	48
421	Stockton	Steam and Operating Engineers' Union No. 200	Stationary engineers	Male	Month	145 00	8	8	48
422	Vallejo	Steam and Operating Engineers' Union No. 731	Stationary engineers	Male	Month	(Min.) 150 00	8	8	48
			Enginemn.	Male	Day	7 04	8	8	48
XIII. MISCELLANEOUS.									
(3) GLASS AND GLASSWARE.									
<i>Glass Bottle Blowers and Caners—</i>									
423	San Francisco	BotTLers' Union No. 293	BotTLers	Male	Day	5 50	8	8	48
424	San Francisco	Flint Glass Workers' Union No. 66	Mould makers	Male	Week	46 00	8	8	48
			Press department	Male	Week	40 00	8	8 1/2	46 3/4
			Machine press	Male	Week	50 00	8	8	44
			Glass cutters	Male	Week	50 00	8	8	48
<i>Pottery Workers—</i>									
(b) CLAY PRODUCTS.									
425	Millbrae	Brotherhood of Operative Potters' Union No. 105	Pressers	Male	Week	55 20	8	8	48
			Kiln bands	Male	Week	70 00	8	8	48
			Dippers	Male	Week	70 00	8	8	48
			Saggermakers	Male	Week	65 00	8	8	48
			Mouldmakers	Male	Week	65 00	8	8	48
			Pressers	Male	Week	48 00	9	9	50
426	Richmond	Brotherhood of Operative Potters' Union No. 89	Kiln placers	Male	Week	52 00	8	8	48
			Saggermakers	Male	Week	60 00	8	8	48
			Saggermakers	Male	Week	60 00	8	8	48
(c) OTHER DISTINCT TRADES.									
<i>Janitors, Porters and Elevatormen—</i>									
427	San Francisco	Building Service Employees' Union No. 9	Theatre janitors	Male	Day	4 00	8	8	48
			School janitors	Male	Month	100 00-135 00	8	8	44
			City hall janitors	Male	Month	135 00	8	8	44
			Hall janitors	Male	Month	130 00	8	8	48
<i>Miners—</i>									
428	Grass Valley	Miners' Union No. 90	Miners	Male	Day	4 75	8	8	48

429	Groveland	Tunnel and Aqueduct Workers' Union No. 45	Muckers and carmen Timbermen Miners Muckers Helpers Tool sharpeners Timbermen Motormen Skip-tenders General	Male Male Male Male Male Male Male Male Male Male	Day Day Day Day Day Day Day Day Day Day	4 25 5 00 5 00 4 25 5 00 6 25 6 00 5 50 5 50 3 50-6 00	8 8 8 8 8 8 8 8 8 8	48 48 Incl. inite Incl. inite Incl. inite Incl. inite Incl. inite Incl. inite
430	Jackson	Mine, Mill and Smelter Workers' Union No. 45	General	Male	Day	4 50-12 00	8	56
431	Huntington Beach	<i>Oil and Gas Workers—</i> Oil Field, Gas Well and Refinery Workers' Union No. 123	General	Male	Day	7 00	8	55
432	Marina	Oil Field, Gas Well and Refinery Workers' Union No. 5	Pipe fitters Pipe fitters' helpers Stillmen Firemen Tailhousemen Drillers Tool dressers General field work Mud mixers Drillers Tool dressers Rotary helpers Well pullers Pumpers	Male Male Male Male Male Male Male Male Male Male Male Male Male Male Male	Day Day Day Day Day Day Day Day Day Day Day Day Day Day Day	5 25 7 00 5 00 9 00 9 00 6 75 5 25 5 75 10 00 7 00-8 00 6 00-8 00 5 50-6 50 5 00-6 50	8 8 8 8 8 8 8 8 8 8 8 8 8 8 8	56 56 56 56 56 56 56 56 56 56 56 56 56 56
433	Ventura	Oil Field, Gas Well and Refinery Workers' Union No. 120	Drillers Tool dressers General field work Mud mixers Drillers Tool dressers Rotary helpers Well pullers Pumpers	Male Male Male Male Male Male Male Male Male	Day Day Day Day Day Day Day Day Day	9 25 6 75 5 25 5 75 10 00 7 00-8 00 6 00-8 00 5 50-6 50 5 00-6 50	8 8 8 8 8 8 8 8 8	56 56 56 56 56 56 56 56 56
434	Whittier	Oil Field, Gas Well and Refinery Workers' Union No. 7	Drillers Tool dressers Rotary helpers Well pullers Pumpers	Male Male Male Male Male	Day Day Day Day Day	9 00 9 00 10 00 7 00-8 00 6 00-8 00 5 50-6 50 5 00-6 50	8 8 8 8 8	56 56 56 56 56
435	San Francisco	<i>Fishermen—</i> Alaska Fishermen's Union	Gill net fishermen	Male	Per run	150 00	8	48
436	Sacramento	<i>Teachers—</i> Sacramento High School Chapter No. 31 of American Federation of Teachers	High school teacher— One year Two years Three years Four years	Both Both Both Both	Year Year Year Year	1680 00 1740 00 1800 00 1920 00	5 5 5 5	25 25 25 25
437	San Francisco	<i>Bill Posters—</i> Bill Posters and Billers' Union No. 44	Poster hangers Assistants	Male Male	Hour Hour	1 00 91	8 8	44 44

¹Enginemen operating steam shovels receive 16c an hour additional.

²Five hours on Saturday.

³Ten per cent reduction June 20, 1922.

⁴Increase in pay January 1, 1924.

⁵Seven hours on Sunday.

⁶Increase of 25c per diem September 1 1923.

⁷There was a general cut in all branches January 1, 1924.

⁸Receive \$75 additional if men with families; additional compensation for fish caught—too detailed to report.

⁹Maximum number of hours at building; increase of \$120 per year up to nine years for all high school teachers.

PART III.

STATISTICS OF
THE STATE FREE PUBLIC
EMPLOYMENT OFFICES.

TABLE No. 1. Labor Requested by and Furnished to Employers, by Sex and by Offices.
Fiscal Year Ending June 30, 1923.

LABOR REQUESTED.

Offices	Applica- tions for help	Number of persons wanted				
		Male	Female	In town	Out of town	Total
Totals.....	182,902	278,312	54,669	243,834	89,147	332,981
Los Angeles.....	86,040	114,843	29,430	124,850	19,428	144,278
San Francisco.....	36,543	53,979	13,742	52,110	15,611	67,721
Oakland.....	24,898	35,196	9,339	39,511	6,024	45,535
Fresno.....	7,446	16,640	73	4,939	11,774	16,713
Sacramento.....	6,421	15,018	662	5,616	10,964	16,580
San Jose.....	10,207	15,163	841	8,193	7,811	16,004
Stockton.....	5,321	9,383	207	4,932	4,658	9,590
Bakersfield.....	2,653	7,762	157	1,943	5,976	7,919
Lodi.....	757	2,007	25	392	1,640	2,032
Marysville.....	1,186	3,157	48	251	2,954	3,203
Modesto.....	637	1,637	21	222	1,436	1,658
Chico.....	788	2,622	124	875	1,871	2,746

LABOR SUPPLIED.

Offices	Male	Female	In town	Out of town	Total
Totals.....	243,613	35,416	209,280	69,749	279,029
Los Angeles.....	103,064	18,800	106,187	15,677	121,864
San Francisco.....	46,854	9,646	43,715	10,785	56,500
Oakland.....	29,756	5,842	32,933	2,665	35,598
Fresno.....	16,059	71	4,844	11,286	16,130
Sacramento.....	11,935	217	4,845	7,307	12,152
San Jose.....	13,050	486	7,194	6,342	13,536
Stockton.....	8,322	147	4,601	3,868	8,469
Bakersfield.....	7,122	101	1,705	5,518	7,223
Lodi.....	1,945	24	381	1,588	1,969
Marysville.....	2,642	46	206	2,482	2,688
Modesto.....	1,396	7	190	1,213	1,403
Chico.....	1,463	29	479	1,018	1,497

TABLE No. 2. Number of Applicants Registered and Number Referred to Positions, by Sex and by Offices.
Fiscal Year Ending June 30, 1923.

Offices	Males		Females		Total	
	Registered	Referred	Registered	Referred	Registered	Referred
Totals.....	94,627	273,827	27,151	50,904	121,778	324,731
Los Angeles.....	23,012	111,871	12,004	25,788	35,016	137,659
San Francisco.....	19,639	55,183	6,516	15,053	26,155	70,236
Oakland.....	12,735	37,850	7,220	8,354	19,955	46,204
Fresno.....	10,237	16,847	113	74	10,350	16,921
Sacramento.....	8,243	13,343	489	323	8,732	13,666
San Jose.....	6,494	14,900	387	897	6,881	15,797
Stockton.....	4,329	8,686	133	161	4,462	8,847
Bakersfield.....	5,028	7,352	169	118	5,197	7,470
Lodi.....	732	1,985	22	25	754	2,010
Marysville.....	1,934	2,733	43	47	1,977	2,780
Modesto.....	1,109	1,427	8	7	1,117	1,434
Chico.....	1,135	1,650	47	57	1,182	1,707

LABOR SUPPLIED.

Offices	Male	Female	In town	Out of town	Total
Totals.....	159,780	35,832	159,810	35,852	195,662
Los Angeles.....	58,336	18,140	70,424	6,052	76,476
San Francisco.....	38,036	10,013	41,204	6,845	48,049
Oakland.....	23,446	6,091	27,781	1,756	29,537
Fresno.....	10,352	79	3,506	6,925	10,431
Sacramento.....	8,302	199	4,057	4,444	8,501
San Jose.....	11,793	726	6,619	5,900	12,519
Stockton.....	5,874	127	3,845	2,156	6,001
San Diego.....	1,843	472	1,868	447	2,315
Bakersfield.....	1,798	35	506	1,327	1,833

TABLE No. 3. Labor Requested by and Furnished to Employers, by Sex and by Offices. Fiscal Year Ending June 30, 1924.

LABOR REQUESTED.

Offices	Applications for help	Number of persons wanted				
		Male	Female	In town	Out of town	Total
Totals.....	137,481	173,461	48,696	179,223	42,932	222,155
Los Angeles.....	58,483	64,423	24,062	79,777	8,738	88,515
San Francisco.....	31,908	38,939	12,701	44,304	7,336	51,640
Oakland.....	22,116	25,799	9,055	32,226	2,628	34,854
Fresno.....	4,881	10,857	110	3,634	7,333	10,967
Sacramento.....	4,530	9,164	573	4,514	5,223	9,737
San Jose.....	8,789	12,796	1,229	7,133	6,892	14,025
Stockton.....	4,184	7,468	332	5,082	2,718	7,800
San Diego.....	1,781	1,929	568	2,002	495	2,497
Bakersfield.....	809	2,084	36	551	1,569	2,120

TABLE No. 4. Number of Applicants Registered and Number Referred to Positions, by Sex and by Offices. Fiscal Year Ending June 30, 1924.

Offices	Males		Females		Total	
	Registered	Referred	Registered	Referred	Registered	Referred
Totals.....	67,635	181,674	63,076	47,755	130,711	229,429
Los Angeles.....	23,381	65,382	10,261	22,829	33,642	88,211
San Francisco.....	10,541	43,520	43,277	13,953	53,818	57,473
Oakland.....	10,116	29,506	7,505	8,012	17,621	37,518
Fresno.....	7,751	10,838	126	97	7,877	10,935
Sacramento.....	5,448	9,854	364	376	5,812	10,230
San Jose.....	4,910	13,038	374	1,003	5,284	14,041
Stockton.....	2,096	6,054	300	143	2,396	6,197
San Diego.....	1,898	1,606	816	1,304	2,714	2,910
Bakersfield.....	1,494	1,876	53	38	1,547	1,914

TABLE No. 5. Showing Individuals Placed and Ratio of Positions Filled to Individuals Placed.
Fiscal Year Ending June 30, 1923.

Offices	Individuals placed	Positions filled	Ratio, positions to individuals
Totals.....	91,773	279,029	3.04
Los Angeles.....	24,923	121,864	4.89
San Francisco.....	19,997	56,500	2.83
Oakland.....	12,158	35,598	2.93
Fresno.....	9,036	16,130	1.79
Sacramento.....	6,839	12,152	1.78
San Jose.....	5,234	13,530	2.59
Stockton.....	4,048	8,469	2.09
Bakersfield.....	4,830	7,223	1.50
Lodi.....	745	1,969	2.64
Marysville.....	1,903	2,688	1.41
Modesto.....	1,079	1,403	1.30
Chico.....	981	1,497	1.53

TABLE No. 6. Showing Individuals Placed and Ratio of Positions Filled to Individuals Placed.
Fiscal Year Ending June 30, 1924.

Offices	Individuals placed	Positions filled	Ratio, positions to individuals
Totals.....	64,115	195,662	3.05
Los Angeles.....	20,332	76,476	3.76
San Francisco.....	13,249	48,049	3.63
Oakland.....	10,742	29,537	2.75
Fresno.....	6,317	10,431	1.65
Sacramento.....	4,198	8,501	2.03
San Jose.....	4,696	12,519	2.67
Stockton.....	1,695	6,001	3.54
San Diego.....	1,444	2,315	1.60
Bakersfield.....	1,442	1,833	1.27

TABLE No. 7. Showing Positions Reported as Filled Monthly by Offices, Fiscal Year Ending June 30, 1923.

	Los Angeles	San Francisco	Oakland	Fresno	Sacramento	San Jose	Stockton	Bakersfield	Lodi	Marysville	Modesto	Chico	Total
Totals.....	121,804	50,500	35,598	16,130	12,152	13,536	8,409	7,223	1,969	2,088	1,403	1,497	279,029
1922													
July.....	9,929	4,183	2,410	1,307	1,279	1,056	988	949	-----	483	360	-----	23,034
August.....	10,250	5,637	3,209	1,632	1,705	1,600	900	1,136	-----	943	432	41	27,205
September.....	12,337	5,515	3,187	2,207	1,804	1,913	1,101	1,245	372	1,190	435	682	31,088
October.....	11,523	5,421	3,110	1,925	1,661	1,614	922	843	1,035	772	176	774	29,076
November.....	9,335	3,950	3,015	1,347	955	868	579	442	562	-----	-----	-----	21,053
December.....	6,553	2,816	2,170	679	412	600	257	267	-----	-----	-----	-----	13,754
1923													
January.....	6,576	2,713	2,106	877	228	661	205	305	-----	-----	-----	-----	13,759
February.....	7,248	3,100	2,584	916	316	624	317	303	-----	-----	-----	-----	15,500
March.....	11,210	4,748	3,475	1,248	617	1,134	556	439	-----	-----	-----	-----	23,427
April.....	11,376	5,220	3,455	955	754	1,085	640	413	-----	-----	-----	-----	23,898
May.....	14,560	6,777	3,666	1,645	1,244	1,233	1,276	451	-----	-----	-----	-----	30,852
June.....	10,967	6,330	3,211	1,282	1,177	1,148	848	430	-----	-----	-----	-----	25,393

TABLE No. 8. Showing Positions Reported as Filled Monthly by Offices, Fiscal Year Ending June 30, 1924.

	Los Angeles	San Francisco	Oakland	Fresno	Sacramento	San Jose	Stockton	San Diego	Bakersfield	Total
Totals.....	76,476	48,049	29,537	10,431	8,501	12,519	6,001	2,315	1,833	195,662
1923										
July.....	9,593	5,830	3,165	1,160	994	1,463	811	-----	387	23,403
August.....	8,858	6,406	3,580	1,454	1,292	2,110	767	-----	362	24,869
September.....	10,029	6,287	3,108	1,569	1,732	1,876	847	-----	310	25,848
October.....	9,219	3,338	3,338	1,705	1,342	1,351	870	-----	484	23,524
November.....	6,674	3,405	2,345	788	558	761	-----	-----	234	15,243
December.....	4,916	2,648	2,222	443	241	589	209	22	56	11,436
1924										
January.....	4,769	2,820	1,771	414	286	554	264	162	-----	10,989
February.....	4,343	2,448	1,608	453	261	524	295	172	-----	10,104
March.....	4,473	3,185	2,002	412	310	650	281	286	-----	11,665
April.....	4,744	3,145	2,205	633	454	771	285	483	-----	12,720
May.....	4,508	3,302	2,241	760	594	956	540	582	-----	13,439
June.....	4,410	3,229	1,802	640	431	884	348	608	-----	12,352

TABLE No. 9. Placements by Industries, Fiscal Year Ending June 30, 1923.

Industry	Los Angeles	San Francisco	Oakland	Fresno	Sacramento	San Jose	Stockton	Bakersfield	Lodi	Marysville	Modesto	Chico	Total
Totals.....	121,864	56,500	35,598	16,130	12,152	13,536	8,469	7,223	1,969	2,688	1,403	1,497	279,029
Agriculture.....	2,319	2,220	920	7,502	2,913	4,574	3,071	3,731	1,513	1,530	846	1,014	32,171
Building construction.....	40,407	8,767	9,746	938	667	735	1,334	501	102	93	27	73	63,330
Clerical and professional.....	3,908	695	453	2	8	6	1	1	-----	-----	-----	-----	3,130
Factories, N. E. S.....	3,293	2,316	2,264	58	31	313	137	41	3	27	1	-----	3,483
Food, beverages, tobacco.....	2,937	1,638	887	89	333	586	40	26	101	448	6	-----	6,194
Hotels, restaurants, apartments, cafeterias, camps, clubs, hospitals and institutions.....	15,464	10,731	3,998	788	1,032	1,564	798	361	13	111	40	32	34,812
Lumber and timber products.....	4,883	1,703	996	1,410	1,898	281	423	263	8	53	-----	121	12,642
Metals and machinery.....	11,541	4,379	3,490	271	107	197	46	33	4	3	1	2	20,074
Mining, quarrying, oil, smelting and dredg- ing.....	1,526	294	236	293	362	116	35	15	-----	12	1	1	2,831
Office buildings.....	1,956	678	80	5	8	33	1	61	-----	23	-----	-----	1,915
Private homes.....	15,120	4,972	5,021	465	661	2,864	445	99	10	11	35	28	29,737
Recreation and amusement.....	3,563	360	144	59	15	27	5	13	-----	15	-----	-----	3,767
Street and highway.....	128	745	269	265	351	104	196	389	21	118	-----	-----	3,782
Transportation and public utilities.....	4,788	5,487	1,732	1,559	1,719	394	1,187	576	8	18	329	41	18,141
Wholesale and retail trade.....	9,859	9,997	3,507	1,746	1,799	1,122	1,694	149	173	74	104	55	29,279
Miscellaneous.....	1,912	1,560	1,855	280	308	617	146	973	8	143	12	19	7,812

TABLE No. 10. Placements by Industries. Fiscal Year Ending June 30, 1924.

Industry	Los Angeles	San Francisco	Oakland	Fresno	Sacramento	San Jose	Stockton	San Diego	Bakersfield	Total
Totals.....	76,476	48,049	29,537	10,431	8,501	12,519	6,001	2,315	1,833	195,662
Agriculture.....	1,150	1,239	480	4,637	1,776	4,331	1,527	172	1,006	15,338
Building construction.....	23,174	6,085	7,074	581	1,320	370	962	466	94	40,290
Clerical and professional.....	3,050	435	426	4	15	5	1	5	1	3,957
Factories, N. E. S.....	2,126	1,955	2,223	51	31	201	146	82	8	6,832
Foods, beverages, and tobacco.....	985	1,257	546	100	379	412	77	78	1	3,865
Hotels, restaurants, apartments, cafeterias, camps, clubs, hospitals and institutions.....	10,952	9,842	4,107	551	803	1,753	397	535	106	29,046
Lumber and timber products.....	2,195	796	749	1,451	263	296	214	83	22	5,920
Metals and machinery.....	6,344	2,584	2,318	207	127	75	11	77	11	11,758
Mining, quarrying, oil, smelting, and dredging.....	449	510	188	99	355	82	27	33	21	1,764
Office buildings.....	619	448	75	1	4	11	4	50	64	1,306
Private homes.....	14,513	5,694	5,517	407	482	2,695	600	331	59	30,298
Recreations and amusement.....	244	191	94	14	34	111	1	19	-----	708
Street and highway.....	73	199	74	52	206	120	31	21	22	1,136
Transportation and public utilities.....	1,693	4,805	1,272	672	1,157	251	1,363	29	14	11,349
Wholesale and retail trade.....	7,341	10,578	2,710	1,121	1,201	1,483	504	226	185	25,349
Miscellaneous.....	1,568	1,431	1,684	1,453	248	413	127	114	89	6,137

TABLE No. 11. Placements by Occupations, Fiscal Years Ending June 30, 1923, and June 30, 1924.

LOS ANGELES OFFICE—MALES.

Occupation	1923	1924
Agriculture.....	2,298	1,087
Choremén.....	117	62
Cotton and hop pickers.....		95
Dairy hands (N. E. S.).....	64	22
Fruit packers.....	69	
Fruit and berry pickers.....	233	106
Milkers.....	92	34
Orchard hands.....	17	2
Skilled help (N. E. S.).....	19	2
Sugar beet workers.....	57	74
Teamsters.....	250	101
Farm hands (N. E. S.).....	1,330	589
Building construction.....	40,407	23,174
Bricklayers, plasterers and helpers.....	2,095	1,215
Carpenters and helpers.....	7,345	3,367
Cement workers.....	853	443
Electrical workers.....	230	145
Engineers and firemen.....	175	76
Lathers and shinglers.....	1,822	1,552
Painters, paper hangers and tinters.....	1,863	1,196
Plumbers, pipe fitters and helpers.....	939	561
Structural iron workers.....	419	122
Laborers (N. E. S.).....	24,305	14,409
Distinct occupations (N. E. S.).....	286	88
Clerical and professional.....	745	396
Bookkeepers, accountants and cashiers.....	74	50
Stenographers and typewriters.....	170	96
Office clerks (N. E. S.).....	400	185
Office boys.....	71	48
Civil engineers and draftsmen.....	27	13
Distinct professions (N. E. S.).....	3	4
Factories (N. E. S.).....	2,374	1,252
Apprentices.....	207	144
Cement mill workers.....	28	
Laborers (N. E. S.).....	1,970	1,042
Printing and publishing.....	14	3
Sugar refinery workers.....	56	32
Distinct industry workers (N. E. S.).....	99	31
Foods, beverages and tobacco.....	888	360
Bakers and helpers.....	188	79
Cannery hands.....	152	34
Cigar, cigarette and tobacco workers.....	1	
Clerks and salesmen.....	20	20
Confectionery workers.....	23	19
Creamery help.....	131	27
Deliverymen and teamsters.....	4	
Laborers (N. E. S.).....	353	178
Distinct occupations (N. E. S.).....	16	3
Hotels, restaurants, apartments, cafeterias, camps, clubs, hospitals and institutions.....	11,018	6,914
Bellboys.....	4	11
Busboys.....	706	470
Chefs, cooks and helpers.....	1,430	991
Dishwashers.....	5,507	3,131
Elevatormen and phone operators.....	46	40
Flunkies.....	153	80
Handymen and housemen.....	142	103
Janitors.....	211	238
Kitchen helpers.....	632	477
Pantrymen.....	53	60
Porters and cleaners.....	681	441
Potwashers.....	212	162
Vegetablemen.....	148	106
Waiters.....	702	393
Others.....	391	211

TABLE No. 11. Placements by Occupations, Fiscal Years Ending June 30, 1923, and June 30, 1924—Continued.
LOS ANGELES OFFICE—MALES.

Occupation	1923	1924
Lumber and timber products.....	4,883	2,195
Boxmakers.....	40	60
Cabinetmakers and finishers.....	75	55
Laborers (N. E. S.).....	4,600	2,038
Rigger slingers.....	29	8
Sawmill hands.....	66	8
Woodchoppers.....	44	15
Woodsmen.....	2	-----
Distinct occupations (N. E. S.).....	27	11
Metals and machinery.....	11,541	6,344
Apprentices.....	88	34
Blacksmiths and helpers.....	207	89
Boilermakers and helpers.....	160	48
Laborers (N. E. S.).....	9,494	5,403
Machinists and helpers.....	817	449
Molders and foundry helpers.....	47	21
Sheetmetal workers.....	213	106
Distinct occupations (N. E. S.).....	506	194
Mining, quarrying, oil, smelting and dredging.....	1,526	449
Drillers.....	24	-----
Engineers, firemen, cranemen and levermen.....	6	3
Laborers (N. E. S.).....	1,339	384
Miners.....	72	40
Muckers.....	24	4
Quarrymen.....	47	9
Distinct occupations (N. E. S.).....	14	9
Office buildings.....	1,056	619
Elevatormen.....	209	146
Janitors.....	845	471
Laborers (N. E. S.).....	1	-----
Porters and cleaners.....	1	2
Private homes.....	6,820	5,306
Cleaners, porters, etc.....	3,260	2,677
Gardeners.....	135	150
Others.....	3,425	2,479
Recreation and amusement.....	3,521	237
Movies.....	3,388	52
Others.....	133	185
Street and highway work.....	128	73
Laborers (N. E. S.).....	111	54
Teamsters.....	16	19
Distinct occupations (N. E. S.).....	1	-----
Transportation and public utilities.....	4,788	1,693
Boilermakers and helpers.....	4	-----
Carpenters and helpers.....	69	-----
Car repairers.....	21	-----
Concrete men.....	24	-----
Chauffeurs, draymen and teamsters.....	1,243	846
Deckhands and stevedores.....	564	28
Freight handlers, railroad.....	38	102
Hostlers and stablehands.....	12	-----
Linemen and electricians.....	45	16
Machinists and helpers.....	5	-----
Messenger boys.....	1	1
Porters.....	2	3
Railroad laborers, including section hands.....	595	98
Other laborers.....	2,137	585
Distinct occupations.....	28	14

TABLE No. 11. Placements by Occupations, Fiscal Years Ending June 30, 1923, and June 30, 1924—Concluded.

LOS ANGELES OFFICE—MALES.

Occupation	1923	1924
Wholesale and retail trade (N. E. S.).....	9,587	7,091
Agents, canvassers and solicitors.....	68	87
Boys, including errand.....	195	118
Clerks and salesmen.....	59	73
Deliverymen and teamsters.....	812	540
Laborers (N. E. S.).....	8,208	6,131
Packers and porters.....	91	61
Shipping and stock clerks.....	127	64
Distinct occupations (N. E. S.).....	27	17
Miscellaneous.....	1,484	1,146
Cleaners, dyers and pressers.....	21	19
Distributors, circular, etc.....	624	643
Handymen.....	2	30
Laborers—wrecking, including brickcleaners.....	209	150
Laborers, all others (N. E. S.).....	7	-
Laundry workers.....	125	70
Watchmen.....	180	92
Well borers.....	-	2
Window cleaners.....	143	121
Distinct occupations (N. E. S.).....	173	19
Grand totals.....	103,064	58,336

TABLE No. 12—Placements by Occupations, Fiscal Years Ending June 30, 1923, and June 30, 1924.

LOS ANGELES OFFICE—FEMALES.

Occupation	1923	1924
Agriculture.....	21	63
Cotton and hop pickers.....		8
Fruit packers.....	8	10
Fruit and berry pickers.....	13	44
Distinct occupations (N. E. S.).....		1
Clerical and professional.....	3,223	2,654
Bookkeepers, accountants and cashiers.....	164	104
Stenographers and typists.....	1,696	1,295
Office clerks (N. E. S.).....	1,298	1,193
Telephone operators.....	52	58
Distinct professions (N. E. S.).....	13	4
Factories (N. E. S.).....	919	874
Awning, bag, tent and sailworkers.....	5	17
Garment workers (N. E. S.).....	213	66
Millinery workers.....	6	11
Paper-box workers.....	49	28
Shirt and neckwear workers.....	12	
Distinct industry workers (N. E. S.).....	634	752
Foods, beverages and tobacco.....	1,149	625
Biscuit workers.....	23	46
Cannery hands and packers.....	513	147
Cigar, cigarette and tobacco workers.....	4	
Confectionery workers.....	91	79
Clerks, salesladies and demonstrators.....	62	67
Rice sorters, cleaners, etc.....		9
Tea, coffee and spice workers.....	21	15
Distinct industry workers (N. E. S.).....	435	262
Hotels, restaurants, cafeterias, camps, clubs, hospitals and institutions.....	4,446	4,038
Chambermaids.....	762	675
Cooks and helpers.....	437	378
Dishwashers.....	353	404
Housekeepers.....	17	40
Janitresses.....	691	618
Kitchen helpers.....	639	539
Linen girls.....	7	4
Matrons.....	7	5
Waitresses.....	1,524	1,352
Distinct occupations (N. E. S.).....	9	23
Private homes.....	8,300	9,207
Companions.....	18	27
Cooks.....	133	101
Day workers.....	5,866	6,783
Domestics.....	1,783	1,944
Maids.....	3	4
Nurses—children.....	185	169
Nurses—practical.....	68	85
Seamstresses.....	30	56
Second girls.....	44	37
Distinct occupations (N. E. S.).....	170	1
Recreation and amusement.....	42	7
Movies.....	39	
Musicians and entertainers.....	1	
Others.....	2	7
Wholesale and retail trade (N. E. S.).....	272	250
Agents, canvassers and solicitors.....	118	121
Binders, packers and wrappers.....	82	72
Saleswomen.....	52	42
Stock clerks.....	13	13
Distinct occupations (N. E. S.).....	7	2
Miscellaneous.....	428	422
Caterers.....	57	67
Cleaners, dyers and pressers.....	27	27
Demonstrators (N. E. S.).....	38	15
Laundry workers.....	274	284
Distinct occupations (N. E. S.).....	32	29
Grand totals.....	18,800	18,140

TABLE No. 13. Placements by Occupations, Fiscal Years Ending June 30, 1923, and June 30, 1924.

SAN FRANCISCO OFFICE—MALES.

Occupation	1923	1924
Agriculture	2,038	1,199
Choremen	115	127
Cotton and hop pickers	157	
Dairy hands (N. E. S.)	10	3
Fruit packers	49	8
Fruit and berry pickers	262	36
Milkers	53	42
Orchard hands	44	9
Skilled help (N. E. S.)	33	31
Sugar beet workers	138	
Teamsters	740	744
Farm hands (N. E. S.)	437	199
Building construction	8,707	6,085
Bricklayers, plasterers and helpers	166	137
Carpenters and helpers	1,302	911
Cement workers	97	67
Electrical workers	57	9
Engineers and firemen	43	12
Lathers and shinglers	214	252
Painters, paper hangers and tinters	1,551	1,250
Plumbers, pipe fitters and helpers	87	126
Structural iron workers	10	
Laborers (N. E. S.)	5,085	3,200
Distinct occupations (N. E. S.)	95	121
Clerical and professional	283	102
Bookkeepers, accountants and cashiers	17	9
Stenographers and typewriters	36	24
Office clerks (N. E. S.)	68	28
Office boys	36	23
Civil engineers and draftsmen	5	12
Distinct professionals (N. E. S.)	121	6
Factories (N. E. S.)	1,027	865
Apprentices	433	404
Awning, bag, tent and sail workers	4	
Cement mill workers	5	
Laborers (N. E. S.)	499	390
Printing and publishing	14	5
Sugar refinery workers	14	37
Distinct industry workers (N. E. S.)	58	29
Foods, beverages and tobacco	450	427
Bakers and helpers	93	85
Cannery hands	116	165
Cigar, cigarette and tobacco workers	10	
Clerks and salesmen		3
Confectionery workers	16	15
Creamery help	7	2
Deliverymen and teamsters	4	2
Laborers (N. E. S.)	167	133
Distinct occupations (N. E. S.)	32	22
Hotels, restaurants, apartments, cafeterias, camps, clubs, hospitals and institutions	7,686	6,080
Bellboys	11	10
Busboys	875	447
Chefs, cooks and helpers	731	730
Dishwashers	2,232	1,965
Elevatormen and phone operators	115	92
Flunkies	96	52
Handymen and housemen	217	190
Janitors	249	144
Kitchen helpers	412	383
Pantrymen	43	34
Porters and cleaners	969	633
Potwashers	161	90
Vegetablemen	74	65
Waiters	652	505
Others	849	740

TABLE No. 13. Placements by Occupations, Fiscal Years Ending June 30, 1923, and June 30, 1924—Continued.

SAN FRANCISCO OFFICE—MALES.

Occupation	1923	1924
Lumber and timber products	1,703	796
Boxmakers	61	10
Cabinetmakers and finishers	31	140
Fallers	41	8
Laborers (N. E. S.)	1,199	497
Rigger slingers	5	2
Sawmill hands	132	19
Woodchoppers	87	30
Woodsmen	6	9
Distinct occupations (N. E. S.)	141	81
Metals and machinery	4,379	2,584
Apprentices	73	27
Blacksmiths and helpers	158	102
Boilermakers and helpers	213	78
Laborers (N. E. S.)	2,244	1,576
Machinists and helpers	348	279
Molders and foundry helpers	56	40
Sheetmetal workers	106	88
Distinct occupations (N. E. S.)	1,181	394
Mining, quarrying, oil, smelting and dredging	294	510
Drillers	5	11
Engineers, firemen, cranemen and levermen	51	72
Laborers (N. E. S.)	118	334
Miners	44	29
Muckers	39	17
Quarrymen	5	24
Distinct occupations (N. E. S.)	32	23
Office buildings	678	448
Elevatormen	40	50
Handymen	6	7
Janitors	358	290
Laborers (N. E. S.)	85	56
Porters and cleaners	177	41
Distinct occupations	12	4
Private homes	1,727	2,087
Cleaners, porters, etc.	1,046	1,440
Gardeners	130	120
Others	551	527
Recreation and amusement	353	184
Movies	88	27
Musicians and entertainers	---	1
Others	265	156
Street and highway work	745	199
Laborers (N. E. S.)	484	53
Teamsters	232	126
Distinct occupations (N. E. S.)	29	20
Transportation and public utilities	5,487	4,805
Carpenters and helpers	70	17
Car repairers	24	---
Chauffeurs, draymen and teamsters	192	183
Culinary trades	118	102
Deckhands and stevedores	2,128	1,908
Freight handlers, railroad	374	108
Hostlers and stablehands	29	21
Linemen and electricians	29	100
Machinists and helpers	36	---
Messenger boys	112	12
Porters	17	35
Railroad laborers, including section hands	218	148
Other laborers	1,904	2,042
Distinct occupations (N. E. S.)	236	129

TABLE No. 13. Placements by Occupations, Fiscal Years Ending June 30, 1923, and June 30, 1924—Concluded.

SAN FRANCISCO OFFICE—MALES.

Occupation	1923	1924
Wholesale and retail trade (N. E. S.)	9,895	10,435
Agents, canvassers and solicitors	37	595
Boys, including errand	247	240
Clerks and salesmen	37	151
Deliverymen and teamsters	21	35
Laborers (N. E. S.)	9,271	9,096
Packers and porters	113	156
Shipping and stock clerks	45	67
Distinct occupations	124	95
Miscellaneous	1,402	1,230
Cleaners, dyers and pressers	21	19
Distributors, circular, etc.	354	257
Handymen	76	46
Laborers, wrecking, including brickcleaners	142	118
Laborers, all others (N. E. S.)	144	202
Laundryworkers	54	56
Watchmen	148	24
Well borers	—	1
Window cleaners	210	194
Distinct occupations (N. E. S.)	253	223
Grand totals	46,854	38,036

TABLE No. 14. Placements by Occupations, Fiscal Years Ending June 30, 1923, and June 30, 1924.

SAN FRANCISCO OFFICE—FEMALES.

Occupation	1923	1924
Agriculture.....	191	40
Cotton and hop pickers.....	37	---
Fruit packers.....	73	17
Fruit and berry pickers.....	72	23
Distinct occupations (N. E. S.).....	9	---
Clerical and professional.....	412	333
Bookkeepers, accountants and cashiers.....	29	12
Stenographers and typists.....	196	148
Office clerks (N. E. S.).....	159	96
Telephone operators.....	9	2
Distinct professions (N. E. S.).....	19	75
Factories (N. E. S.).....	1,289	1,090
Awning, bag, tent and sail workers.....	39	6
Garment workers (N. E. S.).....	54	61
Millinery workers.....	---	8
Paper box workers.....	32	2
Shirt and neckwear workers.....	3	7
Distinct industry workers (N. E. S.).....	1,161	1,006
Foods, beverages and tobacco.....	1,188	830
Biscuit workers.....	35	1
Cannery hands and packers.....	562	245
Cigar, cigarette and tobacco workers.....	7	4
Confectionery workers.....	84	144
Clerks, salesladies and demonstrators.....	75	48
Rice sorters, cleaners, etc.....	5	---
Tea, coffee and spice workers.....	111	57
Distinct industry workers (N. E. S.).....	309	331
Hotels, restaurants, apartments, cafeterias, camps, clubs, hospitals and institutions.....	3,045	3,762
Chambermaids.....	1,308	1,655
Cooks and helpers.....	176	227
Dishwashers.....	23	87
Houskeepers.....	24	24
Janitresses.....	69	137
Kitchen helpers.....	237	196
Linen girls.....	8	13
Managers, apartment house.....	2	2
Matrons.....	17	9
Waitresses.....	779	980
Distinct occupations (N. E. S.).....	402	432
Private homes.....	3,245	3,607
Companions.....	4	6
Cooks.....	107	116
Dayworkers.....	1,662	1,623
Domestics.....	994	1,257
Maids.....	3	8
Nurses, children.....	125	184
Nurses, practical.....	204	243
Seamstresses.....	28	16
Second girls.....	55	81
Distinct occupations (N. E. S.).....	63	73
Recreation and amusement.....	7	7
Movies.....	---	1
Musicians and entertainers.....	2	---
Others.....	5	6
Wholesale and retail trade (N. E. S.).....	102	143
Agents, canvassers and solicitors.....	36	31
Binders, packers and wrappers.....	3	10
Cash girls.....	4	---
Saleswomen.....	29	35
Stock clerks.....	12	28
Distinct occupations (N. E. S.).....	18	39
Miscellaneous.....	167	201
Caterers.....	---	1
Cleaners, dyers and pressers.....	1	8
Demonstrators (N. E. S.).....	23	8
Laundry workers.....	142	180
Distinct occupations (N. E. S.).....	1	4
Grand totals.....	9,646	10,013

TABLE No. 15. Placements by Occupations, Fiscal Years Ending June 30, 1923, and June 30, 1924.

OAKLAND OFFICE—MALES.

Occupation	1923	1924
Agriculture.....	804	463
Choreman.....	112	112
Cotton and hop pickers.....	7	3
Dairy hands (N. E. S.).....	41	13
Fruit packers.....	7	—
Fruit and berry pickers.....	177	92
Milkers.....	71	21
Orchard hands.....	53	3
Skilled help (N. E. S.).....	17	49
Sugar beet workers.....	—	6
Teamsters.....	94	54
Farm hands (N. E. S.).....	225	110
Building construction.....	9,746	7,074
Bricklayers, plasterers and helpers.....	102	71
Carpenters and helpers.....	905	481
Cement workers.....	39	51
Electrical workers.....	38	33
Engineers and firemen.....	—	1
Lathers and shinglers.....	247	134
Painters, paper hangers and tinters.....	3,809	2,562
Plumbers, pipe fitters and helpers.....	100	91
Structural iron workers.....	—	5
Laborers (N. E. S.).....	4,363	3,500
Distinct occupations (N. E. S.).....	143	142
Clerical and professional.....	82	101
Bookkeepers, accountants and cashiers.....	10	12
Stenographers and typists.....	28	17
Office clerks (N. E. S.).....	23	34
Office boys.....	12	25
Civil engineers and draftsmen.....	7	9
Distinct professions (N. E. S.).....	2	4
Factories (N. E. S.).....	2,027	1,975
Apprentices.....	148	133
Awning, bag, tent and sail workers.....	—	2
Laborers (N. E. S.).....	1,660	1,691
Powder mill workers.....	11	40
Printing and publishing.....	18	36
Distinct industry workers (N. E. S.).....	190	73
Foods, beverages and tobacco.....	606	396
Bakers and helpers.....	49	78
Cannery hands.....	199	162
Clerks and salesmen.....	5	—
Confectionery workers.....	7	9
Creamery help.....	8	17
Deliverymen and teamsters.....	1	1
Laborers (N. E. S.).....	290	111
Distinct occupations (N. E. S.).....	47	18
Hotels, restaurants, apartments, cafeterias, camps, clubs, hospitals and institutions.....	2,737	2,534
Bellboys.....	32	9
Busboys.....	82	78
Chefs, cooks and helpers.....	230	231
Dishwashers.....	1,308	1,093
Elevator and phone operators.....	19	3
Flunkies.....	11	25
Handymen and housemen.....	26	41
Janitors.....	62	57
Kitchen helpers.....	228	230
Pantrymen.....	16	11
Porters and cleaners.....	329	341
Potwashers.....	96	75
Vegetablemen.....	35	42
Waiters.....	103	68
Others.....	160	227

TABLE No. 15. Placements by Occupations, Fiscal Years Ending June 30, 1923, and June 30, 1924 -Continued.

OAKLAND OFFICE—MALES.

Occupation	1923	1924
Lumber and timber products.....	996	749
Boxmakers.....	19	10
Cabinetmakers and finishers.....	55	45
Fallers.....	2
Laborers (N. E. S.).....	695	551
Sawmill hands.....	21	21
Woodchoppers.....	100	86
Woodsmen.....	8	10
Distinct occupations (N. E. S.).....	96	26
Metals and machinery.....	3,490	2,318
Apprentices.....	38	34
Blacksmiths and helpers.....	148	39
Boilermakers and helpers.....	284	242
Laborers (N. E. S.).....	1,524	1,017
Machinists and helpers.....	350	228
Molders and foundry helpers.....	103	129
Sheetmetal workers.....	28	69
Distinct occupations (N. E. S.).....	1,015	560
Mining, quarrying, oil, smelting and dredging.....	236	188
Drillers.....	2
Engineers, firemen, cranemen and levermen.....	18	12
Laborers (N. E. S.).....	109	134
Miners.....	28	16
Muckers.....	1	2
Quarrymen.....	50	16
Distinct occupations (N. E. S.).....	28	8
Office buildings.....	80	75
Elevatormen.....	6	7
Janitors.....	35	52
Laborers (N. E. S.).....	7
Porters and cleaners.....	39	9
Private homes.....	1,837	2,240
Cleaners, porters, etc.....	1,020	1,047
Gardeners.....	604	552
Others.....	213	641
Recreation and amusement.....	119	89
Movies.....	3
Musicians and entertainers.....	1	5
Others.....	118	81
Street and highway work.....	269	74
Concrete men.....	2	2
Laborers (N. E. S.).....	195	50
Teamsters.....	57	12
Distinct occupations (N. E. S.).....	15	10
Transportation and public utilities.....	1,732	1,272
Boilermakers and helpers.....	5	1
Carpenters and helpers.....	61	68
Car repairers.....	11	0
Chauffeurs, draymen and teamsters.....	53	49
Culinary trades.....	40	12
Deckhands and stevedores.....	367	341
Freight handlers, railroad.....	18	11
Hostlers and stablehands.....	9	4
Linemen and electricians.....	9	9
Machinists and helpers.....	15	2
Messenger boys.....	2	5
Porters.....	2
Railroad laborers, including section hands.....	134	85
Other laborers.....	749	527
Distinct occupations (N. E. S.).....	259	156

TABLE No. 15. Placements by Occupations, Fiscal Years Ending June 30, 1923, and June 30, 1924—Concluded.

OAKLAND OFFICE—MALES.

Occupation	1923	1924
Wholesale and retail trade (N. E. S.)	3,351	2,353
Agents, canvassers and solicitors	161	311
Boys, including errand	165	51
Clerks and salesmen	36	38
Deliverymen and teamsters	66	45
Laborers (N. E. S.)	2,877	1,874
Packers and porters	12	11
Shipping and stock clerks	16	9
Distinct occupations (N. E. S.)	18	11
Miscellaneous	1,641	1,545
Cleaners, dyers, and pressers	15	16
Distributors, circular, etc.	120	214
Handymen	250	181
Laborers, wrecking, including brickcleaners	129	159
Laborers, all others (N. E. S.)	676	309
Laundryworkers	66	62
Watchmen	27	23
Well borers	2	1
Window cleaners	257	261
Distinct occupations (N. E. S.)	102	286
Grand totals	29,756	23,446

TABLE No. 16. Placements by Occupations, Fiscal Years Ending June 30, 1923, and June 30, 1924.

OAKLAND OFFICE—FEMALES.

Occupation	1923	1924
Agriculture.....	116	17
Cotton and hop pickers.....	11	7
Fruit and berry pickers.....	93	10
Distinct occupations (N. E. S.).....	12	10
Clerical and professional.....	371	325
Bookkeepers, accountants and cashiers.....	41	17
Stenographers and typists.....	197	198
Office clerks (N. E. S.).....	89	79
Telephone operators.....	6	9
Distinct professions (N. E. S.).....	38	22
Factories (N. E. S.).....	237	243
Awning, bag, tent and sail workers.....	2	3
Garment workers (N. E. S.).....	30	8
Distinct industry workers (N. E. S.).....	205	237
Foods, beverages and tobacco.....	281	150
Biscuit workers.....	3	1
Cannery hands and packers.....	86	88
Confectionery workers.....	4	21
Clerks, salesladies and demonstrators.....	47	3
Distinct industry workers (N. E. S.).....	141	37
Hotels, restaurants, apartments, cafeterias, camps, clubs, hospitals and institutions.....	1,261	1,573
Chambermaids.....	125	150
Cooks and helpers.....	166	175
Dishwashers.....	86	145
Housekeepers.....	42	117
Janitresses.....	26	16
Kitchen helpers.....	230	221
Managers, apartment house.....	1	1
Matrons.....	19	22
Waitresses.....	492	660
Distinct occupations (N. E. S.).....	75	66
Private homes.....	3,184	3,277
Companions.....	6	15
Cooks.....	57	77
Dayworkers.....	2,061	2,034
Domestics.....	778	856
Maids.....	22	59
Nurses, children.....	55	108
Nurses, practical.....	99	70
Seamstresses.....	11	21
Second girls.....	23	11
Distinct occupations (N. E. S.).....	72	26
Recreation and amusement.....	25	5
Musicians and entertainers.....	2	2
Others.....	23	3
Wholesale and retail trade (N. E. S.).....	156	357
Agents, canvassers and solicitors.....	36	163
Binders, packers and wrappers.....	20	10
Cash girls.....	10	6
Saleswomen.....	69	165
Stock clerks.....	2	1
Distinct occupations (N. E. S.).....	19	12
Miscellaneous.....	211	139
Caterers.....	11	20
Cleaners, dyers and pressers.....	7	5
Demonstrators (N. E. S.).....	13	18
Laundry workers.....	123	86
Distinct occupations (N. E. S.).....	57	10
Grand totals.....	5,842	6,091

TABLE No. 17. Placements by Occupations, Fiscal Years Ending June 30, 1923, and June 30, 1924.

FRESNO OFFICE—MALES.

Occupation	1923	1924
Agriculture.....	7,465	4,611
Choremn.....	37	42
Cotton and hop pickers.....	15	163
Dairy hands (N. E. S.).....	3	2
Fruit packers.....	687	410
Fruit and berry pickers.....	945	614
Milkers.....	58	55
Orchard hands.....	1,336	858
Skilled help (N. E. S.).....	212	123
Sugar beet workers.....		40
Teamsters.....	1,916	686
Farm hands (N. E. S.).....	2,256	1,618
Building construction.....	938	581
Bricklayers, plasterers and helpers.....	14	12
Carpenters and helpers.....	190	125
Cement workers.....	23	24
Electrical workers.....	3	1
Lathers and shinglers.....	26	9
Painters, paper hangers and tinters.....	37	17
Plumbers, pipe fitters and helpers.....	11	4
Laborers (N. E. S.).....	608	385
Distinct occupations (N. E. S.).....	26	4
Clerical and professional.....	2	4
Bookkeepers, accountants and cashiers.....	1	
Stenographers and Typists.....		3
Office clerks (N. E. S.).....	1	1
Factories.....	58	51
Apprentices.....		5
Awning, bag, tent and sail workers.....		2
Cement mill workers.....	3	1
Laborers (N. E. S.).....	51	41
Distinct industry workers (N. E. S.).....	4	2
Foods, beverages and tobacco.....	89	100
Bakers and helpers.....	10	7
Cannery hands.....	6	7
Creamery help.....		1
Laborers (N. E. S.).....	68	82
Distinct occupations (N. E. S.).....	5	3
Hotels, restaurants, apartments, cafeterias, camps, clubs, hospitals and institutions.....	755	519
Busboys.....	15	15
Chefs, cooks and helpers.....	237	159
Dishwashers.....	160	95
Elevator men and phone operators.....	1	2
Flunkies.....	207	103
Handymen and housemen.....	1	5
Janitors.....	1	8
Kitchen helpers.....	25	22
Pantrymen.....	3	5
Porters and cleaners.....	32	47
Potwashers.....	12	12
Vegetablemen.....	7	15
Waiters.....	16	10
Others.....	38	21
Lumber and timber products.....	1,410	1,451
Boxmakers.....		35
Cabinetmakers and finishers.....	4	8
Fallers.....	30	91
Laborers (N. E. S.).....	995	365
Rigger slingers.....	31	88
Sawmill hands.....	23	228
Woodchoppers.....	61	126
Woodsmen.....	90	380
Distinct occupations (N. E. S.).....	176	130

TABLE No. 17. Placements by Occupations, Fiscal Years Ending June 30, 1923, and June 30, 1924—Concluded

FRESNO OFFICE—MALES.

Occupation	1923	1924
Metals and machinery	271	207
Apprentices	1	
Blacksmiths and helpers	36	26
Boilermakers and helpers	1	
Laborers (N. E. S.)	214	160
Machinists and helpers	6	11
Molders and foundry helpers	7	3
Sheetmetal workers	1	1
Distinct occupations (N. E. S.)	5	6
Mining, quarrying, oil, smelting and dredging	293	99
Drillers	2	11
Engineers, firemen, cranemen and levermen	3	1
Laborers (N. E. S.)	233	22
Miners	6	10
Muckers	38	38
Distinct occupations (N. E. S.)	11	17
Office buildings	5	1
Janitors	1	
Laborers (N. E. S.)	2	
Porters and cleaners	2	1
Private homes	464	406
Cleaners, porters, etc.	34	82
Gardeners	11	27
Others	419	297
Recreation and amusement	59	14
Movies	3	
Others	56	14
Street and highway work	265	52
Concrete men	5	
Laborers (N. E. S.)	200	48
Teamsters	44	3
Distinct occupations (N. E. S.)	16	1
Transportation and public utilities	1,959	672
Carpenters and helpers	182	35
Car repairers	1	
Chauffeurs, draymen and teamsters	94	22
Freight handlers, railroad	40	6
Hostlers and stablehands		1
Linemen and electricians	33	1
Machinists and helpers	1	4
Messenger boys		1
Railroad laborers, including section hands	324	208
Other laborers	1,104	367
Distinct occupations (N. E. S.)	180	27
Wholesale and retail trade (N. E. S.)	1,746	1,121
Agents, canvassers and solicitors		5
Clerks and salesmen	2	1
Deliverymen and teamsters	10	10
Laborers (N. E. S.)	173	1,088
Packers and porters		4
Distinct occupations (N. E. S.)	3	13
Miscellaneous	280	463
Cleaners, dyers and pressers	2	
Distributors, circular, etc.	59	41
Handymen	15	1
Laborers, wrecking, including brickcleaners	6	5
Laborers, all others (N. E. S.)	148	379
Laundryworkers	6	
Watchmen	8	10
Well borers	1	
Window cleaners	7	10
Distinct occupations (N. E. S.)	28	17
Grand totals	16,059	10,352

TABLE No. 18. Placements by Occupations, Fiscal Years Ending June 30, 1923, and June 30, 1924.

FRESNO OFFICE—FEMALES.

Occupation	1923	1924
Agriculture	37	46
Fruit packers	2	39
Fruit and berry pickers	35	7
Hotels, restaurants, apartments, cafeterias, camps, clubs, hospitals and institutions	33	32
Cooks and helpers	33	21
Housekeepers		2
Kitchen helpers		2
Waitresses		5
Distinct occupations (N. E. S.)		2
Private homes	1	1
Cooks	1	
Dayworkers		1
Grand totals	71	79

TABLE No. 19. Placements by Occupations, Fiscal Years Ending June 30, 1923, and June 30, 1924.

SACRAMENTO OFFICE—MALES.

Occupation	1923	1924
Agriculture.....	2,899	1,748
Choremen.....	46	47
Cotton and hop pickers.....	177	4
Dairy hands (N. E. S.).....	3	1
Fruit packers.....	4	
Fruit and berry pickers.....	266	290
Milkers.....	34	45
Orchard hands.....	46	25
Skilled help.....	27	68
Teamsters.....	388	137
Farm hands (N. E. S.).....	1,908	1,135
Building construction.....	667	1,420
Bricklayers, plasterers and helpers.....	3	9
Carpenters and helpers.....	105	113
Cement workers.....	8	9
Electrical workers.....	2	1
Engineers and firemen.....	5	
Lathers and shinglers.....	2	7
Painters, paper hangers and tinters.....	19	41
Plumbers, pipe fitters and helpers.....	5	4
Structural iron workers.....		2
Laborers (N. E. S.).....	493	1,077
Distinct occupations (N. E. S.).....	25	157
Clerical and professional.....	5	13
Bookkeepers, accountants and cashiers.....	2	
Office clerks (N. E. S.).....	1	1
Distinct professions (N. E. S.).....	2	12
Factories (N. E. S.).....	31	30
Apprentices.....	1	
Cement mill workers.....		4
Laborers (N. E. S.).....	28	22
Printing and publishing.....	1	2
Sugar refinery workers.....	1	
Distinct industry workers (N. E. S.).....		2
Foods, beverages and tobacco.....	328	343
Bakers and helpers.....	1	8
Cannery hands.....	157	107
Clerks and salesmen.....		1
Creamery help.....	1	
Laborers (N. E. S.).....	163	205
Distinct occupations (N. E. S.).....	6	22
Hotels, restaurants, apartments, cafeterias, camps, clubs, hospitals and institutions.....	968	770
Bellboys.....	1	
Busboys.....	29	21
Chefs, cooks and helpers.....	204	125
Dishwashers.....	242	170
Elevatormen and phone operators.....	2	2
Flunkies.....	81	63
Handymen and housemen.....	18	23
Janitors.....	14	24
Kitchen helpers.....	64	46
Pantrymen.....	3	5
Porters and cleaners.....	159	157
Potwashers.....	41	20
Vegetablemen.....	7	4
Waiters.....	39	26
Others.....	64	84
Lumber and timber products.....	1,898	263
Boxmakers.....	5	9
Cabinetmakers and finishers.....		1
Fallers.....	17	1
Laborers (N. E. S.).....	876	143
Rigger slingers.....	1	2
Sawmill hands.....	276	
Woodchoppers.....	83	73
Woodsmen.....	548	10
Distinct occupations (N. E. S.).....	92	24

TABLE No. 19. Placements by Occupations, Fiscal Year Ending June 30, 1923, and June 30, 1924—Concluded.

SACRAMENTO OFFICE—MALES.

Occupation	1923	1921
Metals and machinery	107	127
Apprentices		1
Blacksmiths and helpers	15	2
Boilermakers and helpers		2
Laborers (N. E. S.)	34	64
Machinists and helpers	3	22
Distinct occupations (N. E. S.)	55	36
Mining, quarrying, oil, smelting and dredging	302	355
Engineers, firemen, cranemen and levermen	2	2
Laborers (N. E. S.)	37	29
Miners	102	144
Muckers	139	170
Quarrymen		2
Distinct occupations (N. E. S.)	22	8
Office buildings	8	4
Janitors	3	
Laborers (N. E. S.)	3	4
Porters and cleaners	2	
Private homes	542	310
Cleaners, porters, etc.	127	57
Gardeners	39	9
Others	376	324
Recreation and amusement	15	34
Movies	6	2
Musicians and entertainers		2
Others	9	30
Street and highway work	351	206
Concrete men	42	25
Laborers (N. E. S.)	249	114
Teamsters	38	17
Distinct occupations (N. E. S.)	22	20
Transportation and public utilities	1,719	1,157
Boilermakers and helpers	4	
Carpenters and helpers	159	27
Car repairers	11	2
Chauffeurs, draymen and teamsters	14	8
Culinary trades	3	5
Deckhands and stevedores	368	107
Freight handlers, railroad	84	134
Hostlers and stablehands		1
Linemen and electricians		12
Machinists and helpers	3	
Messenger boys	1	
Railroad laborers, including section hands	77	68
Other laborers	978	781
Distinct occupations (N. E. S.)	17	9
Wholesale and retail trade (N. E. S.)	1,793	1,196
Agents, canvassers and solicitors	22	33
Boys, including errand	6	2
Deliverymen and teamsters	17	2
Laborers (N. E. S.)	1,727	1,155
Shipping and stock clerks	3	
Distinct occupations	18	4
Miscellaneous	302	246
Distributors, circular, etc.	12	29
Handymen		1
Laborers, wrecking, including brickcleaners	105	31
Laborers, all others (N. E. S.)	128	125
Watchmen	24	10
Well borers	11	11
Window cleaners	13	15
Distinct occupations (N. E. S.)	9	21
Grand totals	11,935	8,302

TABLE No. 20. Placements by Occupations, Fiscal Years Ending June 30, 1923, and June 30, 1924.

SACRAMENTO OFFICE—FEMALES.

Occupation	1923	1924
Agriculture.....	14	28
Fruit and berry pickers.....	14	27
Distinct occupations (N. E. S.).....		1
Clerical and professional.....	3	2
Bookkeepers, accountants and cashiers.....		1
Stenographers and typists.....	3	1
Factories (N. E. S.)—Garment workers (N. E. S.).....		1
Foods, beverages and tobacco.....	5	36
Cannery hands and packers.....	3	36
Distinct industry workers (N. E. S.).....	2	
Hotels, restaurants, apartments, cafeterias, camps, clubs, hospitals and institutions.....	64	33
Chambermaids.....	9	17
Cooks and helpers.....	15	4
Janitresses.....		1
Kitchen helpers.....	4	
Waitresses.....	35	9
Distinct occupations (N. E. S.).....	1	2
Private homes.....	119	92
Companions.....	6	1
Cooks.....	23	12
Dayworkers.....	33	23
Domestics.....	51	48
Maids.....		2
Nurses, children.....	5	2
Nurses, practical.....		1
Second girls.....		2
Distinct occupations (N. E. S.).....	1	1
Wholesale and retail trade (N. E. S.).....	6	5
Agents, canvassers and solicitors.....	1	2
Binders, packers and wrappers.....	3	
Saleswomen.....	2	1
Distinct occupations (N. E. S.).....		2
Miscellaneous.....	6	2
Demonstrators (N. E. S.).....	4	
Laundry workers.....	2	2
Grand totals.....	217	199

TABLE No. 21. Placements by Occupations, Fiscal Years Ending June 30, 1923, and June 30, 1924.

SAN JOSE OFFICE—MALES.

Occupation	1923	1924
Agriculture	4,323	3,795
Choremén.....	129	103
Cotton and hop pickers.....	4
Dairy hands (N. E. S.).....	14	32
Fruit packers.....	573	460
Fruit and berry pickers.....	1,677	1,925
Milkers.....	65	52
Orchard hands.....	619	224
Skilled help (N. E. S.).....	212	209
Sugar beet workers.....	3
Teamsters.....	329	245
Farm hands (N. E. S.).....	702	541
Building construction	735	370
Bricklayers, plasterers and helpers.....	31	8
Carpenters and helpers.....	57	55
Cement workers.....	85	32
Lathers and shinglers.....	10	11
Painters, paper hangers and tinters.....	47	44
Plumbers, pipe fitters and helpers.....	2	7
Laborers (N. E. S.).....	192	200
Distinct occupations (N. E. S.).....	21	13
Clerical and professional	6	2
Bookkeepers, accountants and cashiers.....	1
Office clerks (N. E. S.).....	1	1
Distinct professions (N. E. S.).....	4	1
Factories	313	199
Apprentices.....	3	1
Laborers (N. E. S.).....	181	166
Printing and publishing.....	42	5
Sugar refinery workers.....	66	25
Distinct industry workers (N. E. S.).....	18	2
Foods, beverages and tobacco	564	407
Bakers and helpers.....	10	8
Cannery hands.....	538	397
Creamery help.....	1	1
Laborers (N. E. S.).....	13
Distinct occupations (N. E. S.).....	2	1
Hotels, restaurants, apartments, cafeterias, camps, clubs, hospitals and institutions	1,531	1,708
Bellboys.....	1
Busboys.....	49	88
Chefs, cooks and helpers.....	192	191
Dishwashers.....	615	656
Flunkies.....	12	28
Handymen and housemen.....	25	9
Janitors.....	39	47
Kitchen helpers.....	86	78
Psantrymen.....	1	3
Porters and cleaners.....	174	169
Potwashers.....	44	98
Vegetablemen.....	46	41
Waiters.....	29	21
Others.....	219	275
Lumber and timber products	284	206
Boxmakers.....	21	15
Fallers.....	1	3
Laborers (N. E. S.).....	107	16
Sawmill hands.....	3
Woodchoppers.....	115	136
Woodsmen.....	38	21
Distinct occupations (N. E. S.).....	2	12

TABLE No. 21. Placements by Occupations, Fiscal Years Ending June 30, 1923, and June 30, 1924—Concluded

SAN JOSE OFFICE—MALES.

Occupation	1923	1924
Metals and machinery	197	75
Apprentices	10	3
Blacksmiths and helpers	13	3
Boilermakers and helpers	1	1
Laborers (N. E. S.)	116	44
Machinists and helpers	21	4
Molders and foundry helpers	9	2
Distinct occupations (N. E. S.)	27	18
Mining, quarrying, oil, smelting and dredging	116	82
Engineers, firemen, cranemen and levermen		1
Laborers (N. E. S.)	86	57
Miners	7	15
Muckers	22	6
Distinct occupations (N. E. S.)	1	3
Office buildings	33	11
Elevator men	1	
Janitors	2	2
Laborers (N. E. S.)	11	6
Porters and cleaners	19	3
Private homes	2,685	2,567
Cleaners, porters, etc.	840	725
Gardeners	51	32
Others	1,794	1,810
Recreation and amusement	27	111
Movies	9	1
Others	18	110
Street and highway work	194	120
Concrete men	5	
Laborers (N. E. S.)	177	110
Teamsters	10	7
Distinct occupations (N. E. S.)	2	3
Transportation and public utilities	304	251
Carpenters and helpers		14
Concrete men	4	
Chauffeurs, draymen and teamsters	8	
Culinary trades	1	
Freight handlers, railroad	21	7
Hostlers and stablehands	1	
Porters	1	
Railroad laborers, including section hands	13	6
Other laborers	254	224
Distinct occupations (N. E. S.)	1	
Wholesale and retail trade (N. E. S.)	1,122	1,482
Agents, canvassers and solicitors	16	3
Boys, including errand	1	10
Clerks and salesmen	7	9
Deliverymen and teamsters	44	30
Laborers (N. E. S.)	989	1,383
Packers and porters	18	6
Shipping and stock clerks		1
Distinct occupations (N. E. S.)	47	40
Miscellaneous	616	407
Distributors, circular, etc.	94	47
Handymen	61	41
Laborers, wrecking, including brickcleaners	11	11
Laborers, all others (N. E. S.)	176	77
Laundry workers	10	9
Watchmen	8	4
Well borers	13	21
Window cleaners	101	110
Distinct occupations (N. E. S.)	142	87
Grand totals	13,050	11,793

TABLE No. 22. Placements by Occupations, Fiscal Years Ending June 30, 1923, and June 30, 1924.

SAN JOSE OFFICE—FEMALES.

Occupation	1923	1924
Agriculture.....	251	536
Fruit packers.....	23	301
Fruit and berry pickers.....	172	208
Distinct occupations (N. E. S.).....	56	27
Clerical and professional.....		3
Office clerks.....		1
Telephone operators.....		2
Factories—Distinct industry workers (N. E. S.).....		2
Foods, beverages and tobacco.....	22	5
Cannery hands and packers.....	22	3
Confectionery workers.....		1
Distinct industry workers (N. E. S.).....		1
Hotels, restaurants, apartments, cafeterias, camps, clubs, hospitals and institutions.....	33	45
Chambermaids.....	7	7
Cooks and helpers.....	6	4
Dishwashers.....	1	2
Kitchen helpers.....	2	5
Managers, apartment house.....		1
Waitresses.....	14	23
Distinct occupations (N. E. S.).....	3	3
Private homes.....	179	128
Companions.....		2
Cooks.....	23	14
Dayworkers.....	100	52
Domestics.....	48	55
Nurses, children.....		1
Second girls.....	7	3
Distinct occupations (N. E. S.).....	1	1
Wholesale and retail trade (N. E. S.)—Saleswomen.....		1
Miscellaneous.....	1	6
Laundry workers.....	1	1
Distinct occupations (N. E. S.).....		5
Grand totals.....	486	726

TABLE No. 23. Placements by Occupations, Fiscal Years Ending June 30, 1923, and June 30, 1924.

STOCKTON OFFICE—MALES.

Occupation	1923	1924
Agriculture.....	3,061	1,519
Choremen.....	51	23
Cotton and hop pickers.....	10	2
Dairy hands (N. E. S.).....	2	30
Fruit packers.....	7	81
Fruit and berry pickers.....	379	10
Milkers.....	33	151
Orchard hands.....	276	9
Skilled help (N. E. S.).....	70	26
Sugar beet workers.....	31	339
Teamsters.....	711	848
Farm hands (N. E. S.).....	1,491	
Building construction.....	1,334	962
Bricklayers, plasterers and helpers.....	6	6
Carpenters and helpers.....	88	40
Cement workers.....	69	94
Electrical workers.....		18
Lathers and shinglers.....	6	
Painters, paper hangers and tinters.....	34	21
Plumbers, pipe fitters and helpers.....	22	42
Laborers (N. E. S.).....	1,107	738
Distinct occupations.....	2	3
Clerical and professional.....	1	1
Bookkeepers, accountants and cashiers.....	1	
Office clerks.....		1
Factories.....	137	145
Apprentices.....	2	4
Cement mill workers.....	3	
Laborers (N. E. S.).....	87	7
Sugar refinery workers.....	42	133
Distinct industry workers (N. E. S.).....	3	1
Foods, beverages and tobacco.....	32	76
Bakers and helpers.....		2
Cannery hands.....	13	7
Clerks and salesmen.....	2	
Creamery help.....	3	1
Deliverymen and teamsters.....		4
Laborers (N. E. S.).....	12	60
Distinct occupations.....	2	2
Hotels, restaurants, apartments, cafeterias, camps, clubs, hospitals and institutions.....	631	347
Busboys.....	7	4
Chefs, cooks and helpers.....	92	84
Dishwashers.....	123	90
Elevatormen and phone operators.....		2
Flunkies.....	24	20
Handymen and housemen.....	2	
Janitors.....	6	2
Kitchen helpers.....	29	17
Pantrymen.....	2	3
Porters and cleaners.....	252	69
Potwashers.....	22	5
Vegetablemen.....	7	2
Waiters.....	10	9
Others.....	55	40
Lumber and timber products.....	423	214
Boxmakers.....	6	3
Cabinetmakers and finishers.....		1
Fallers.....	3	1
Laborers.....	371	193
Rigger slingers.....	5	2
Sawmill hands.....	1	1
Woodchoppers.....	18	9
Woodsmen.....	17	4
Distinct occupations (N. E. S.).....	2	

TABLE No. 23. Placements by Occupations, Fiscal Years Ending June 30, 1923, and June 30, 1924—Continued.

STOCKTON OFFICE—MALES.

Occupation	1923	1924
Metals and machinery	46	15
Blacksmiths and helpers	4	1
Boilermakers and helpers	1	
Laborers (N. E. S.)	33	9
Machinists and helpers	8	5
Mining, quarrying, oil, smelting and dredging	35	27
Engineers, firemen, cranemen and levermen	4	4
Laborers (N. E. S.)	18	16
Miners	5	6
Muckers	8	1
Office buildings	1	4
Laborers (N. E. S.)	1	3
Porters and cleaners		1
Private homes	394	545
Cleaners, porters, etc.	147	219
Gardeners	12	37
Others	235	289
Recreation and amusement—others	5	1
Street and highway work	196	31
Concrete men		1
Laborers (N. E. S.)	181	27
Teamsters	9	1
Distinct occupations (N. E. S.)	6	2
Transportation and public utilities	1,187	1,363
Boilermakers and helpers	5	
Carpenters and helpers	4	1
Car repairers	19	
Concrete men		1
Chauffeurs, draymen and teamsters	32	26
Culinary trades	1	1
Deckhands and stevedores	48	266
Freight handlers, railroad	76	1
Hostlers and stablehands	1	
Linemen and electricians		7
Machinists and helpers	29	1
Railroad laborers, including section hands	130	20
Other laborers	822	1,015
Distinct occupations (N. E. S.)	20	24
Wholesale and retail trades (N. E. S.)	693	502
Agents, canvassers and solicitors	1	3
Clerks and salesmen	3	
Deliverymen and teamsters	4	13
Laborers (N. E. S.)	669	458
Packers and porters	2	22
Shipping and stock clerks	1	
Distinct occupations (N. E. S.)	13	6
Miscellaneous	146	122
Cleaners, dyers and pressers	1	3
Distributors, circular, etc.	26	10
Handymen		1
Laborers, wrecking, including brickcleaners	14	14
Laborers, all other (N. E. S.)	79	67
Watchmen	5	1
Well borers	5	
Window cleaners	8	11
Distinct occupations (N. E. S.)	8	15
Grand totals	8,322	5,874

TABLE No. 24. Placements by Occupations, Fiscal Years Ending June 30, 1923, and June 30, 1924.

STOCKTON OFFICE—FEMALES.

Occupation	1923	1924
Agriculture.....	10	8
Fruit packers.....	5	6
Fruit and berry pickers.....	4	1
Distinct occupations (N. E. S.).....	1	1
Clerical and professional.....		5
Stenographers and typists.....		1
Office clerks (N. E. S.).....		4
Factories—Distinct industry workers (N. E. S.).....		1
Foods, beverages and tobacco—Cannery hands and packers.....	8	1
Hotels, restaurants, apartments, cafeterias, camps, clubs, hospitals and institutions.....	77	50
Chambermaids.....	29	12
Cooks and helpers.....	26	21
Housekeepers.....	8	5
Kitchen helpers.....	1	
Waitresses.....	12	11
Distinct occupations (N. E. S.).....	1	1
Private homes.....	51	55
Companions.....	2	
Cooks.....	6	11
Day workers.....	25	28
Domestics.....	7	14
Maids.....	7	
Nurses, children.....	2	
Nurses, practical.....		1
Distinct occupations.....	2	1
Wholesale and retail trade (N. E. S.)—Saleswomen.....	1	2
Miscellaneous.....		5
Demonstrators.....		2
Distinct occupations.....		3
Grand totals.....	147	127

TABLE No. 25. Placements by Occupations, Fiscal Year Ending June 30, 1923.

MARYSVILLE OFFICE—MALES.

Occupation	1923
Agriculture.....	1,496
Choremen.....	7
Cotton and hop pickers.....	174
Dairy hands (N. E. S.).....	1
Fruit packers.....	24
Fruit and berry pickers.....	639
Milkers.....	87
Orchard hands.....	77
Skilled help (N. E. S.).....	33
Teamsters.....	162
Farm hands (N. E. S.).....	292
Building construction.....	93
Carpenters and helpers.....	13
Laborers (N. E. S.).....	75
Distinct occupations (N. E. S.).....	5
Factories—Laborers (N. E. S.).....	27
Foods, beverages and tobacco.....	448
Cannery hands.....	1
Laborers.....	447
Hotels, restaurants, apartments, cafeterias, camps, clubs, hospitals and institutions.....	110
Chefs, cooks and helpers.....	30
Dishwashers.....	36
Flunkies.....	33
Kitchen helpers.....	11
Lumber and timber products.....	53
Boxmakers.....	4
Laborers (N. E. S.).....	24
Sawmill hands.....	9
Woodchoppers.....	8
Distinct occupations.....	8
Metals and machinery.....	3
Blacksmiths and helpers.....	2
Laborers (N. E. S.).....	1
Mining, quarrying, oil, smelting and dredging.....	12
Laborers (N. E. S.).....	9
Miners.....	3
Office buildings—Laborers (N. E. S.).....	23
Private homes.....	9
Cleaners, porters, etc.....	4
Gardeners.....	1
Others.....	4
Recreation and amusement—others.....	15
Street and highway work.....	118
Laborers (N. E. S.).....	113
Teamsters.....	5
Transportation and public utilities.....	18
Chauffeurs, draymen and teamsters.....	4
Railroad laborers, including section hands.....	1
Other laborers.....	7
Distinct occupations (N. E. S.).....	6
Wholesale and retail trade (N. E. S.).....	74
Laborers (N. E. S.).....	66
Distinct occupations (N. E. S.).....	8
Miscellaneous.....	143
Laborers, all others (N. E. S.).....	20
Window cleaners.....	2
Distinct occupations (N. E. S.).....	121
Grand total.....	2,642

Table No. 26. Placements by Occupations, Fiscal Year Ending June 30, 1923.

MARYSVILLE OFFICE—FEMALES.

Occupation	1923
Agriculture.....	43
Cotton and hop pickers.....	7
Fruit packers.....	4
Fruit and berry pickers.....	26
Distinct occupations (N. E. S.).....	6
Hotels, restaurants, apartments, cafeterias, camps, clubs, hospitals and institutions—Cooks and helpers.....	1
Private homes—Cooks.....	2
Grand total.....	46

TABLE No. 27. Placements by Occupations, Fiscal Year Ending June 30, 1923.

CHICO OFFICE—MALES.

Occupation	1923
Agriculture.....	997
Choremén.....	1
Fruit packers.....	2
Fruit and berry pickers.....	493
Orchard hands.....	111
Skilled help (N. E. S.).....	15
Teamsters.....	123
Farm hands (N. E. S.).....	252
Building construction.....	73
Carpenters and helpers.....	12
Engineers and firemen.....	3
Lathers and shinglers.....	1
Painters, paper hangers and tinters.....	9
Plumbers, pipe fitters and helpers.....	2
Laborers (N. E. S.).....	46
Hotels, restaurants, apartments, cafeterias, camps, clubs, hospitals, and institutions.....	29
Chefs, cooks and helpers.....	11
Dishwashers.....	9
Flunkies.....	7
Waiters.....	2
Lumber and timber products.....	121
Fallers.....	4
Laborers (N. E. S.).....	72
Rigger slingers.....	10
Sawmill hands.....	8
Woodchoppers.....	5
Woodsmen.....	14
Distinct occupations (N. E. S.).....	8
Metals and machinery—Blacksmiths and helpers.....	2
Mining, quarrying, oil, smelting and dredging—Miners.....	1
Private homes.....	19
Cleaners, porters, etc.....	9
Gardeners.....	10
Street and highway work.....	111
Laborers (N. E. S.).....	105
Teamsters.....	6
Transportation and public utilities.....	41
Chauffeurs, draymen and teamsters.....	2
Railroad laborers, including section hands.....	10
Other laborers.....	29
Wholesale and retail trade (N. E. S.).....	55
Deliverymen and teamsters.....	5
Laborers (N. E. S.).....	50
Miscellaneous.....	19
Distributors—circular, etc.....	1
Laborers—all others (N. E. S.).....	14
Watchmen.....	3
Distinct occupations (N. E. S.).....	1
Grand total.....	1,468

TABLE No. 28. Placements by Occupations, Fiscal Year Ending June 30, 1923.

CHICO OFFICE—FEMALES.

Occupation	1923
Agriculture.....	17
Fruit packers.....	3
Fruit and berry pickers.....	14
Hotels, restaurants, apartments, cafeterias, camps, clubs, hospitals and institutions.....	3
Chambermaids.....	1
Kitchen helpers.....	2
Private homes.....	9
Cooks.....	8
Domestics.....	1
Grand total.....	29

TABLE No. 29. Placements by Occupations, Fiscal Year Ending June 30, 1923.

MODESTO OFFICE—MALES.

Occupation	1923
Agriculture	841
Fruit and berry pickers.....	423
Milkers.....	14
Orchard hands.....	10
Skilled help (N. E. S.).....	4
Teamsters.....	15
Farm hands (N. E. S.).....	375
Building construction.....	27
Carpenters and helpers.....	4
Cement workers.....	3
Lathers and shinglers.....	1
Painters, paper hangers and tinters.....	1
Laborers (N. E. S.).....	18
Foods, beverages and tobacco.....	6
Cannery hands.....	4
Creamery help.....	2
Hotels, restaurants, apartments, cafeterias, camps, clubs, hospitals and institutions.....	39
Chefs, cooks and helpers.....	10
Dishwashers.....	17
Flunkies.....	3
Janitors.....	1
Kitchen helpers.....	4
Porters and cleaners.....	2
Waiters.....	2
Metals and machinery—Blacksmiths and helpers.....	1
Mining, quarrying, oil, smelting and dredging—Muckers.....	1
Private homes.....	35
Cleaners, porters, etc.....	16
Others.....	19
Street and highway work—Laborers (N. E. S.).....	1
Transportation and public utilities.....	329
Concrete men.....	127
Machinists and helpers.....	1
Other laborers.....	188
Distinct occupations (N. E. S.).....	13
Wholesale and retail trade (N. E. S.).....	104
Laborers (N. E. S.).....	79
Packers and porters.....	25
Miscellaneous.....	12
Distributors—circular, etc.....	6
Laborers, wrecking, including brickcleaners.....	1
Window cleaners.....	1
Distinct occupations (N. E. S.).....	4
Grand total.....	1,396

MODESTO OFFICE—FEMALES.

Occupation	1923
Agriculture.....	5
Fruit and berry pickers.....	4
Distinct occupations (N. E. S.).....	1
Clerical and professional—Stenographers and typists.....	1
Hotels, restaurants, apartments, cafeterias, camps, clubs, hospitals and institutions—Cooks and helpers.....	1
Grand total.....	7

TABLE No. 30. Placements by Occupations, Fiscal Year Ending June 30, 1923.

LODI OFFICE—MALES.

Occupation	1923
Agriculture.....	1,491
Choremen.....	1
Fruit and berry pickers.....	1,363
Orchard hands.....	35
Skilled help (N. E. S.).....	3
Teamsters.....	13
Farm hands (N. E. S.).....	76
Building construction.....	102
Cement workers.....	4
Painters, paper hangers and tinters.....	3
Laborers (N. E. S.).....	95
Factories—Laborers (N. E. S.).....	3
Foods, beverages and tobacco.....	104
Cannery hands.....	18
Laborers (N. E. S.).....	77
Distinct occupations (N. E. S.).....	9
Hotels, restaurants, apartments, cafeterias, camps, clubs, hospitals and institutions.....	11
Busboys.....	1
Dishwashers.....	7
Flunkies.....	1
Others.....	2
Lumber and timber products.....	8
Boxmakers.....	5
Laborers (N. E. S.).....	3
Metals and machinery.....	4
Blacksmiths and helpers.....	1
Laborers (N. E. S.).....	2
Machinists and helpers.....	1
Private homes.....	10
Cleaners, porters, etc.....	1
Others.....	9
Recreation and amusement—Others.....	6
Street and highway work.....	24
Laborers (N. E. S.).....	21
Teamsters.....	3
Transportation and public utilities—Chauffeurs, draymen and teamsters.....	1
Wholesale and retail trade (N. E. S.).....	173
Agents, canvassers and solicitors.....	1
Laborers (N. E. S.).....	171
Distinct occupations (N. E. S.).....	1
Miscellaneous.....	8
Laborers, wrecking, including brickcleaners.....	3
Laborers, all others (N. E. S.).....	2
Well borers.....	2
Distinct occupations (N. E. S.).....	1
Grand total.....	1,945

TABLE No. 31. Placements by Occupations, Fiscal Year Ending June 30, 1923.

LODI OFFICE—FEMALES.

Occupation	1923
Agriculture.....	22
Fruit packers.....	3
Fruit and berry pickers.....	19
Hotels, restaurants, apartments, cafeterias, camps, clubs, hospitals and institutions—Waitresses.....	2
Grand total.....	24

TABLE No. 32. Placements by Occupations, Fiscal Years Ending June 30, 1923, and June 30, 1924.

BAKERSFIELD OFFICE—MALES.

Occupation	1923	1924
Agriculture.....	3,679	984
Choremens.....	71	14
Cotton and hop pickers.....	223	104
Dairy hands (N. E. S.).....	19	-----
Fruit packers.....	14	-----
Fruit and berry pickers.....	226	108
Milkers.....	37	16
Orchard hands.....	19	-----
Skilled help (N. E. S.).....	54	7
Teamsters.....	775	229
Farm hands (N. E. S.).....	2,241	506
Building construction.....	501	94
Bricklayers, plasterers and helpers.....	2	-----
Carpenters and helpers.....	109	13
Cement workers.....	8	-----
Engineers and firemen.....	1	-----
Lathers and shinglers.....	1	-----
Painters, paper hangers and tinters.....	14	-----
Plumbers, pipe fitters and helpers.....	1	1
Structural iron workers.....	-----	6
Laborers (N. E. S.).....	363	72
Distinct occupations (N. E. S.).....	2	2
Clerical and professional—Office clerks (N. E. S.).....	1	1
Factories (N. E. S.)—Laborers (N. E. S.).....	41	8
Foods, beverages and tobacco.....	25	1
Bakers and helpers.....	1	1
Creamery help.....	1	-----
Deliverymen and teamsters.....	1	-----
Laborers (N. E. S.).....	12	-----
Distinct occupations.....	10	-----
Hotels, restaurants, apartments, cafeterias, camps, clubs, hospitals and institutions.....	332	97
Busboys.....	6	-----
Chefs, cooks and helpers.....	79	24
Dishwashers.....	59	20
Flunkies.....	114	22
Handymen and housemen.....	11	-----
Janitors.....	1	-----
Kitchen helpers.....	18	13
Pantrymen.....	-----	1
Porters and cleaners.....	13	1
Potwashers.....	3	3
Waiters.....	7	8
Others.....	21	5
Lumber and timber products.....	263	22
Laborers (N. E. S.).....	10	4
Woodchoppers.....	108	18
Woodsmen.....	144	-----
Distinct occupations (N. E. S.).....	1	-----
Metals and machinery.....	33	11
Blacksmiths and helpers.....	13	4
Boilermakers and helpers.....	-----	2
Laborers.....	7	-----
Machinists and helpers.....	9	-----
Distinct occupations (N. E. S.).....	4	5
Mining, quarrying, oil, smelting and dredging.....	15	21
Drillers.....	4	-----
Laborers (N. E. S.).....	3	18
Miners.....	5	-----
Quarrymen.....	1	3
Distinct occupations (N. E. S.).....	2	-----
Office buildings.....	61	94
Janitors.....	-----	2
Laborers.....	61	92

TABLE No. 32. Placements by Occupations, Fiscal Years Ending June 30, 1923, and June 30, 1924—Continued.

BAKERSFIELD OFFICE—MALES.

Occupation	1923	1924
Private homes	85	55
Cleaners, porters, etc.	18	12
Gardeners	10	6
Others	57	37
Recreation and amusement	13	
Musicians and entertainers	2	
Others	11	
Street and highway work	380	22
Concrete men	9	
Laborers (N. E. S.)	312	20
Teamsters	56	
Distinct occupations (N. E. S.)	3	2
Transportation and public utilities	576	114
Boilermakers and helpers	6	
Carpenters and helpers	115	
Car repairers	10	
Chauffeurs, draymen and teamsters	5	
Culinary trades	1	
Freight handlers, railroad	17	9
Linemen and electricians	4	1
Machinists and helpers	40	
Railroad laborers, including section hands	42	
Other laborers	327	103
Distinct occupations (N. E. S.)	9	1
Wholesale and retail trade (N. E. S.)	144	185
Agents, canvassers and solicitors		1
Boys, including errand	2	
Deliverymen and teamsters	3	1
Laborers (N. E. S.)	134	182
Packers and porters	1	
Shipping and stock clerks	1	
Distinct occupations (N. E. S.)	3	1
Miscellaneous	973	89
Distributors, circular, etc.	41	8
Handymen	1	5
Laborers, wrecking, including brickcleaners		1
Laborers, all others (N. E. S.)	629	13
Watchmen	1	1
Distinct occupations (N. E. S.)	301	61
Grand totals	7,122	1,798

TABLE No. 33. Placements by Occupations, Fiscal Years Ending June 30, 1923, and June 30, 1924.

BAKERSFIELD OFFICE—FEMALES.

Occupation	1923	1924
Agriculture.....	52	22
Cotton and hop pickers.....	23	19
Fruit and berry pickers.....	11	2
Distinct occupations (N. E. S.).....	15	1
Foods, beverages and tobacco—Clerks, salesladies and demonstrators.....	1
Hotels, restaurants, apartments, cafeterias, camps, clubs, hospitals and institutions.....	29	9
Chambermaids.....	4	1
Cooks and helpers.....	7	1
Housekeepers.....	1
Janitresses.....	4	1
Kitchen helpers.....	3	3
Waitresses.....	8	1
Distinct occupations (N. E. S.).....	3	1
Private homes.....	14	4
Cooks.....	3	1
Dayworkers.....	1	2
Domestics.....	10	1
Wholesale and retail trade (N. E. S.).....	5
Saleswomen.....	4
Distinct occupations (N. E. S.).....	1
Grand totals.....	101	35

TABLE No. 34. Placements by Occupations, Fiscal Year Ending June 30, 1924.

SAN DIEGO OFFICE—MALES.

Occupation	1924
Agriculture.....	168
Choremén.....	10
Cotton and hop pickers.....	2
Dairy hands (N. E. S.).....	12
Fruit packers.....	6
Fruit and berry pickers.....	7
Milkers.....	5
Orchard hands.....	4
Teamsters.....	2
Farm hands (N. E. S.).....	120
Building construction.....	460
Bricklayers, plasterers and helpers.....	7
Carpenters and helpers.....	42
Cement workers.....	13
Electrical workers.....	1
Lathers and shinglers.....	25
Painters, paper hangers and tinters.....	40
Plumbers, pipe fitters and helpers.....	18
Structural iron workers.....	3
Laborers (N. E. S.).....	306
Distinct occupations (N. E. S.).....	5
Clerical and professional.....	6
Bookkeepers, accountants and cashiers.....	2
Stenographers and typists.....	1
Distinct professions (N. E. S.).....	3
Factories.....	67
Laborers (N. E. S.).....	48
Printing and publishing.....	1
Distinct industry workers (N. E. S.).....	18
Foods, beverages and tobacco.....	58
Bakers and helpers.....	2
Cannery hands.....	28
Clerks and salesmen.....	6
Creamery help.....	2
Deliverymen and teamsters.....	1
Laborers (N. E. S.).....	18
Distinct occupations (N. E. S.).....	1
Hotels, restaurants, apartments, cafeterias, camps, clubs, hospitals and institutions.....	385
Bellboys.....	3
Bushoys.....	34
Chefs, cooks and helpers.....	23
Dish washers.....	111
Elevatormen and phone operators.....	2
Funkies.....	7
Handymen and housemen.....	65
Janitors.....	17
Kitchen helpers.....	46
Pantrymen.....	3
Porters and cleaners.....	15
Potwashers.....	11
Vegetablemen.....	3
Waiters.....	29
Others.....	16
Lumber and timber products.....	33
Boxmakers.....	1
Cabinetmakers and finishers.....	1
Laborers (N. E. S.).....	19
Woodchoppers.....	4
Woodsmen.....	7
Distinct occupations (N. E. S.).....	1
Metals and machinery.....	77
Apprentices.....	3
Blacksmiths and helpers.....	1
Laborers (N. E. S.).....	35
Machinerymen and helpers.....	22
Distinct occupations (N. E. S.).....	16

TABLE No. 34. Placements by Occupations, Fiscal Year Ending June 30, 1924—Continued.

SAN DIEGO OFFICE—MALES.

Occupation	1924
Mining, quarrying, oil, smelting and dredging.....	33
Laborers (N. E. S.).....	13
Miners.....	4
Muckers.....	10
Quarrymen.....	6
Office buildings.....	50
Elevatormen.....	2
Janitors.....	15
Laborers (N. E. S.).....	25
Porters and cleaners.....	3
Distinct occupations (N. E. S.).....	5
Private homes.....	126
Cleaners, porters, etc.....	26
Gardeners.....	38
Others.....	62
Recreation and amusement.....	19
Movies.....	1
Others.....	18
Street and highway work.....	21
Concrete men.....	3
Laborers (N. E. S.).....	16
Teamsters.....	1
Distinct occupations (N. E. S.).....	1
Transportation and public utilities.....	69
Chauffeurs, draymen and teamsters.....	11
Deckhands and stevedores.....	1
Railroad laborers, including section hands.....	16
Other laborers.....	35
Distinct occupations (N. E. S.).....	6
Wholesale and retail trade (N. E. S.).....	194
Agents, canvassers and solicitors.....	43
Boys, including errand.....	9
Clerks and salesmen.....	18
Deliverymen and teamsters.....	29
Laborers (N. E. S.).....	80
Packers and porters.....	2
Shipping and stock clerks.....	4
Distinct occupations (N. E. S.).....	9
Miscellaneous.....	77
Distributors, circular, etc.....	21
Handymen.....	11
Laborers, all others (N. E. S.).....	9
Laundryworkers.....	3
Watchmen.....	5
Window cleaners.....	8
Distinct occupations (N. E. S.).....	20
Grand total.....	1,843

TABLE No. 35. Placements by Occupation, Fiscal Year Ending June 30, 1924.

SAN DIEGO OFFICE—FEMALES.

Occupation	1924
Agriculture.....	4
Fruit and berry pickers.....	2
Distinct occupations (N. E. S.).....	2
Clerical and professional.....	9
Bookkeepers, accountants and cashiers.....	3
Stenographers and typists.....	5
Distinct professions (N. E. S.).....	1
Factories (N. E. S.).....	15
Garment workers (N. E. S.).....	1
Distinct industry workers (N. E. S.).....	14
Fooda, beverages and tobacco.....	20
Biscuit workers.....	2
Cannery hands and packers.....	10
Clerks, salesladies and demonstrators.....	5
Distinct industry workers (N. E. S.).....	3
Hotels, restaurants, apartments, cafeterias, camps, clubs, hospitals and institutions.....	150
Chambermaids.....	34
Cooks and helpers.....	29
Dishwashers.....	9
Housekeepers.....	8
Janitresses.....	1
Kitchen helpers.....	7
Linen girls.....	3
Matrons.....	1
Waitresses.....	55
Distinct occupations (N. E. S.).....	3
Private homes.....	205
Companions.....	1
Cooks.....	20
Dayworkers.....	41
Domestics.....	94
Maids.....	14
Nurses, children.....	21
Nurses, practical.....	11
Seamstresses.....	1
Second girls.....	1
Distinct occupations (N. E. S.).....	1
Wholesale and retail trade (N. E. S.).....	32
Agents, canvassers and solicitors.....	22
Binders, packers and wrappers.....	1
Saleswomen.....	6
Distinct occupations (N. E. S.).....	3
Miscellaneous.....	37
Cleaners, dyers and pressers.....	1
Laundry workers.....	36
Grand total.....	472

PART IV.

STATISTICS OF MANUFACTURE.

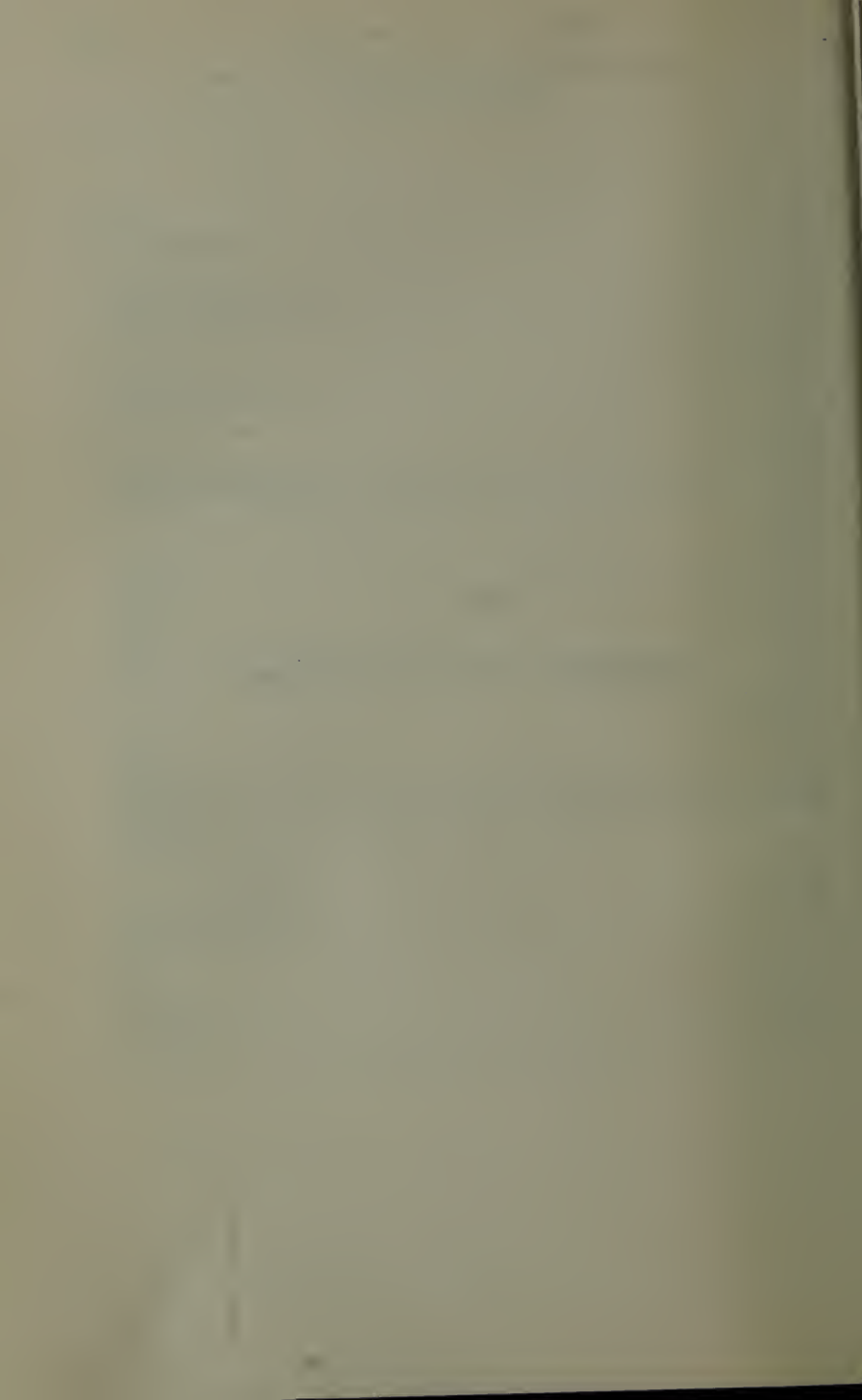

CLASSIFICATION OF INDUSTRIES.

*List of Tables.

- Table 1. All Industries (Total).
 Table 2. Agricultural Implements.
 Table 3. Artificial Stone, Clay and Concrete Products.
 Table 4. Automobiles (including Bodies and Parts).
 Table 5. Awnings, Tents and Sails.
 Table 6. Babbitt Metal and Solder.
 Table 7. Bags, Other than Paper.
 Table 8. Bakery Products.
 Table 9. Baking Powder and Yeast.
 Table 10. Baskets, Fruit and Berry.
 Table 11. Boilers and Tanks.
 Table 12. Boots and Shoes.
 Table 13. Boxes, Bags, Cartons, etc., Paper.
 Table 14. Boxes, Wood.
 Table 15. Brass, Bronze and Copper Products.
 Table 16. Brick and Tile.
 Table 17. Brooms and Brushes.
 Table 18. Butter, Cheese and Condensed Milk.
 Table 19. Cans, Tin.
 Table 20. Canning and Packing of Fish.
 Table 21. Canning and Preserving of Fruits and Vegetables.
 Table 22. Carbonated Beverages.
 Table 23. Carriages, Wagons and Materials.
 Table 24. Caskets and Undertakers' Supplies.
 Table 25. Cement.
 Table 26. Chemicals (including Chemical Fertilizers).
 Table 27. Clothing, Men's.
 Table 28. Clothing, Women's and Children's.
 Table 29. Coffee and Spice Roasting and Grinding.
 Table 30. Confectionery.
 Table 31. Cooperage and Wooden Goods, (not elsewhere specified).
 Table 32. Electric Machinery, Apparatus and Supplies.
 Table 33. Electroplating.
 Table 34. Engines and Pumps—Gas, Gasoline, etc.
 Table 35. Explosives.
 Table 36. Felt and Felt Products.
 Table 37. Flour Mill and Grist Mill Products.
 Table 38. Food Preparations.
 Table 39. Foundry and Machine Shop Products.
 Table 40. Furniture, Bank and Store Fixtures.
 Table 41. Gas (in containers).
 Table 42. Gas and Electric Fixtures.
 Table 43. Glass, Cutting and Ornamenting (including Mirrors).
 Table 44. Gloves, Leather.

*Tables 6, 9, 10, 23, 36, 54, and 60 are omitted because less than three establishments reported in these industries.

- Table 45. Glue and Tallow.
- Table 46. Hats and Caps, Men's.
- Table 47. Ice, Manufactured.
- Table 48. Iron and Steel Forgings, Bolts and Nuts.
- Table 49. Iron and Steel, Structural and Ornamental.
- Table 50. Jewelry and Optometry.
- Table 51. Knit Goods and Textiles.
- Table 52. Laundries, Cleaning and Dyeing.
- Table 53. Leather Goods.
- Table 54. Liquors, Distilled.
- Table 55. Liquors, Malt.
- Table 56. Liquors, Vinous.
- Table 57. Lumber Industry—Planing Mills.
- Table 58. Lumber Industry—Sash and Door Mills and House Finish.
- Table 59. Lumber Industry—Sawmills and Logging Operations.
- Table 60. Lumber Industry—Shingle Mills.
- Table 61. Marble and Stone Work.
- Table 62. Mattresses, Pillows and Bedding.
- Table 63. Metal Signs, Stencils and Rubber Stamps.
- Table 64. Millinery.
- Table 65. Oil Stoves and Oil Burning Equipment.
- Table 66. Oil Well Tools and Supplies.
- Table 67. Packing and Processing of Dried Fruits.
- Table 68. Paints and Varnishes.
- Table 69. Paper and Paper Goods (not elsewhere specified).
- Table 70. Patent Medicines, Compounds and Druggists' Preparations.
- Table 71. Petroleum Refining.
- Table 72. Photo-engraving, Electrotyping and Stereotyping.
- Table 73. Printing and Publishing.
- Table 74. Rock Quarrying and Crushing.
- Table 75. Roofing Materials and Building Paper.
- Table 76. Rubber Goods—Mechanical and Rubber Specialties.
- Table 77. Salt.
- Table 78. Sheet Metal Products (not including Tin Cans).
- Table 79. Ship Building (including Boat Building).
- Table 80. Slaughtering and Meat Packing.
- Table 81. Smelting and Refining.
- Table 82. Soap, Washing Powder, etc.
- Table 83. Stoves and Furnaces (not including Oil Stoves).
- Table 84. Sugar Refining.
- Table 85. Tanning.
- Table 86. Tobacco Manufactures.
- Table 87. Trunks, Valises, etc.
- Table 88. Window Shades.
- Table 89. Wire Work (including Wire Rope, Netting, etc.).
- Table 89a. Public Utilities.
- Table 89b. Motion Picture Producing.
- Table 89c. Motion Picture Developing, Printing and Equipment.
- Table 90. All Other Industries.

TABLE NO. 1. ALL INDUSTRIES.
(2882 establishments reporting.)

The State.

Number of employees	Male	Female
Salaried:		
Officers, superintendents and managers.....	7,113	284
Clerks, stenographers, salesmen, etc., 18 years of age and over.....	27,797	9,116
Clerks, stenographers, salesmen, etc., under 18 years of age.....	1,557	143
Totals.....	36,467	9,541
Wage earners:		
18 years of age and over.....	153,673	47,549
Under 18 years of age.....	1,278	1,942
Totals.....	154,951	49,491
Salary and wage payments—annual:		
Officers, superintendents and managers.....		\$32,611,934
Clerks, stenographers, salesmen, etc.....		57,623,898
Wage earners (including piece workers).....		248,495,352
Total.....		\$338,731,184

Weekly Wage Rates of Wage Earners.

Weekly wage rate	18 years of age and over		Under 18 years of age		Total
	Males	Females	Males	Females	
Under \$5.....	375	1,606	150	290	2,421
\$5 to \$5.99.....	116	280	12	70	478
\$6 to \$6.99.....	133	230	25	90	478
\$7 to \$7.99.....	118	296	32	82	528
\$8 to \$9.99.....	222	759	68	186	1,235
\$10 to \$11.99.....	302	1,105	78	193	1,678
\$12 to \$13.99.....	563	2,119	169	268	3,119
\$14 to \$15.99.....	982	3,210	214	229	4,635
\$16 to \$17.99.....	2,261	14,385	224	312	17,182
\$18 to \$19.99.....	6,209	7,198	150	103	13,660
\$20 to \$21.99.....	11,278	4,865	49	43	16,235
\$22 to \$24.99.....	23,046	4,047	39	32	27,164
\$25 to \$29.99.....	31,310	3,591	23	33	34,957
\$30 to \$34.99.....	30,190	1,825	1	8	32,024
\$35 to \$39.99.....	22,451	791			23,242
\$40 and over.....	25,449	735			26,184
Totals.....	155,005	47,042	1,234	1,939	205,220

Number of Wage Earners, by Months.

Months	Males	Females	Total
January.....	128,371	28,130	156,501
February.....	133,019	28,230	161,249
March.....	138,502	32,490	170,992
April.....	143,773	34,396	178,169
May.....	146,141	31,315	177,456
June.....	147,359	33,494	180,853
July.....	154,093	39,840	193,933
August.....	156,241	39,197	195,438
September.....	154,716	39,289	194,005
October.....	155,712	35,968	191,680
November.....	150,587	33,528	184,115
December.....	143,573	31,578	175,151

TABLE NO. 2. AGRICULTURAL IMPLEMENTS.

(9 establishments reporting.)

The State.

Number of employees	Male	Female
Salaried:		
Officers, superintendents and managers.....	35	1
Clerks, stenographers, salesmen, etc., 18 years of age and over.....	273	117
Clerks, stenographers, salesmen, etc., under 18 years of age.....	2	-----
Totals.....	310	118
Wage earners:		
18 years of age and over.....	1,065	-----
Under 18 years of age.....	-----	-----
Totals.....	1,065	-----

Salary and wage payments—annual:

Officers, superintendents and managers.....	\$196,172
Clerks, stenographers, salesmen, etc.....	590,158
Wage earners (including piece workers).....	1,570,373
Total.....	\$2,356,703

Weekly Wage Rates of Wage Earners.

Weekly wage rate	18 years of age and over		Under 18 years of age		Total
	Males	Females	Males	Females	
Under \$5.....	-----	-----	-----	-----	-----
\$5 to \$5.99.....	-----	-----	-----	-----	-----
\$6 to \$6.99.....	-----	-----	-----	-----	-----
\$7 to \$7.99.....	-----	-----	-----	-----	-----
\$8 to \$9.99.....	-----	-----	-----	-----	-----
\$10 to \$11.99.....	-----	-----	-----	-----	-----
\$12 to \$13.99.....	-----	-----	-----	-----	-----
\$14 to \$15.99.....	-----	-----	-----	-----	-----
\$16 to \$17.99.....	2	-----	-----	-----	2
\$18 to \$19.99.....	12	-----	-----	-----	12
\$20 to \$21.99.....	38	-----	-----	-----	38
\$22 to \$24.99.....	411	-----	-----	-----	411
\$25 to \$29.99.....	390	-----	-----	-----	390
\$30 to \$34.99.....	273	-----	-----	-----	273
\$35 to \$39.99.....	171	-----	-----	-----	171
\$40 and over.....	36	-----	-----	-----	36
Totals.....	1,333	-----	-----	-----	1,333

Number of Wage Earners, by Months.

Months	Males	Females	Total
January.....	963	-----	963
February.....	1,102	-----	1,102
March.....	1,248	-----	1,248
April.....	1,452	-----	1,452
May.....	1,462	-----	1,462
June.....	1,438	-----	1,438
July.....	1,410	-----	1,410
August.....	1,206	-----	1,206
September.....	1,204	-----	1,204
October.....	1,197	-----	1,197
November.....	1,221	-----	1,221
December.....	1,310	-----	1,310

TABLE NO. 3. ARTIFICIAL STONE, CLAY AND CONCRETE PRODUCTS.

(41 establishments reporting.)

The State.

Number of employees	Male	Female
Salaried:		
Officers, superintendents and managers.....	90	1
Clerks, stenographers, salesmen, etc., 18 years of age and over.....	142	36
Clerks, stenographers, salesmen, etc., under 18 years of age.....	2	1
Totals.....	234	38
Wage earners:		
18 years of age and over.....	2,548	6
Under 18 years of age.....	29	-----
Totals.....	2,577	6

Salary and wage payments—annual:		
Officers, superintendents and managers.....		\$387,572
Clerks, stenographers, salesmen, etc.....		377,431
Wage earners (including piece workers).....		3,310,072
Totals.....		\$4,075,075

Weekly Wage Rates of Wage Earners.

Weekly wage rate	18 years of age and over		Under 18 years of age		Total
	Males	Females	Males	Females	
Under \$5.....	10	1			11
\$5 to \$5.99.....	1				1
\$6 to \$6.99.....	8				8
\$7 to \$7.99.....	3				3
\$8 to \$9.99.....	4				4
\$10 to \$11.99.....	2				2
\$12 to \$13.99.....	6		1		7
\$14 to \$15.99.....	2		1		3
\$16 to \$17.99.....	12		1		13
\$18 to \$19.99.....	16	18			34
\$20 to \$21.99.....	307	1			308
\$22 to \$24.99.....	338	1			339
\$25 to \$29.99.....	840	1			841
\$30 to \$34.99.....	364				364
\$35 to \$39.99.....	198				198
\$40 and over.....	413				413
Totals.....	2,524	22	3		2,549

Number of Wage Earners, by Months.

Months	Males	Females	Total
January.....	2,385	5	2,390
February.....	2,411	5	2,416
March.....	2,446	6	2,452
April.....	2,471	6	2,477
May.....	2,537	6	2,543
June.....	2,485	6	2,491
July.....	2,620	6	2,626
August.....	2,621	6	2,627
September.....	2,444	6	2,450
October.....	2,457	6	2,463
November.....	2,457	6	2,463
December.....	2,582	6	2,588

TABLE NO. 4. AUTOMOBILES (INCLUDING BODIES AND PARTS).
(97 establishments reporting.)

The State.

Number of employees	Male	Female
Salaried:		
Officers, superintendents and managers.....	247	7
Clerks, stenographers, salesmen, etc., 18 years of age and over.....	485	181
Clerks, stenographers, salesmen, etc., under 18 years of age.....	2	-----
Totals.....	734	188
Wage earners:		
18 years of age and over.....	4,189	69
Under 18 years of age.....	3	6
Totals.....	4,192	75
Salary and wage payments—annual:		
Officers, superintendents and managers.....		\$1,036,889
Clerks, stenographers, salesmen, etc.....		1,159,500
Wage earners (including piece workers).....		6,464,198
Total.....		\$8,660,587

Weekly Wage Rates of Wage Earners.

Weekly wage rate	18 years of age and over		Under 18 years of age		Total
	Males	Females	Males	Females	
Under \$5.....	4	-----	-----	-----	4
\$5 to \$5.99.....	13	-----	-----	-----	13
\$6 to \$6.99.....	8	-----	-----	-----	8
\$7 to \$7.99.....	8	-----	-----	-----	8
\$8 to \$9.99.....	4	-----	-----	-----	4
\$10 to \$11.99.....	2	-----	-----	-----	2
\$12 to \$13.99.....	10	-----	-----	-----	10
\$14 to \$15.99.....	7	4	1	-----	12
\$16 to \$17.99.....	12	9	1	-----	22
\$18 to \$19.99.....	39	18	1	6	64
\$20 to \$21.99.....	77	14	-----	-----	91
\$22 to \$24.99.....	197	11	-----	-----	208
\$25 to \$29.99.....	482	1	-----	-----	483
\$30 to \$34.99.....	676	-----	-----	-----	676
\$35 to \$39.99.....	1,670	1	-----	-----	1,671
\$40 and over.....	887	-----	-----	-----	887
Totals.....	4,096	58	3	6	4,163

Number of Wage Earners, by Months.

Month	Males	Females	Total
January.....	3,320	74	3,394
February.....	3,470	75	3,545
March.....	3,673	82	3,755
April.....	3,843	97	3,940
May.....	3,828	107	3,935
June.....	3,863	94	3,957
July.....	3,971	84	4,055
August.....	3,945	60	4,005
September.....	3,970	79	4,049
October.....	4,022	72	4,094
November.....	4,311	81	4,392
December.....	4,150	76	4,226

TABLE NO. 5. AWNINGS, TENTS AND SAILS.
(12 establishments reporting.)
The State.

Number of employees	Male	Female
Salaried:		
Officers, superintendents and managers.....	22	-----
Clerks, stenographers, salesmen, etc., 18 years of age and over.....	50	33
Clerks, stenographers, salesmen, etc., under 18 years of age.....	-----	1
Totals.....	72	34
Wage earners:		
18 years of age and over.....	173	157
Under 18 years of age.....	3	9
Totals.....	176	166

Salary and wage payments—annual:	
Officers, superintendents and managers.....	\$125,722
Clerks, stenographers, salesmen, etc.....	147,902
Wage earners (including piece workers).....	438,038
Total.....	\$711,662

Weekly Wage Rates of Wage Earners.

Weekly wage rate	18 years of age and over		Under 18 years of age		Total
	Males	Females	Males	Females	
Under \$5.....	2	13	-----	-----	15
\$5 to \$5.99.....	6	-----	-----	-----	6
\$6 to \$6.99.....	-----	-----	1	-----	1
\$7 to \$7.99.....	4	-----	-----	-----	4
\$8 to \$9.99.....	-----	-----	1	-----	1
\$10 to \$11.99.....	-----	-----	-----	-----	-----
\$12 to \$13.99.....	-----	2	-----	-----	2
\$14 to \$15.99.....	-----	21	-----	5	26
\$16 to \$17.99.....	2	46	1	4	53
\$18 to \$19.99.....	3	37	-----	-----	40
\$20 to \$21.99.....	8	22	-----	-----	30
\$22 to \$24.99.....	16	6	-----	-----	22
\$25 to \$29.99.....	48	9	-----	-----	57
\$30 to \$34.99.....	39	3	-----	-----	42
\$35 to \$39.99.....	15	-----	-----	-----	15
\$40 and over.....	36	-----	-----	-----	36
Totals.....	179	159	3	9	350

Number of Wage Earners, by Months.

Months	Males	Females	Total
January.....	163	119	282
February.....	173	152	325
March.....	193	170	363
April.....	190	186	376
May.....	201	181	382
June.....	198	191	389
July.....	204	198	402
August.....	190	177	367
September.....	177	168	345
October.....	168	150	318
November.....	175	145	320
December.....	193	161	354

TABLE NO. 7. BAGS, OTHER THAN PAPER.
(3 establishments reporting.)

The State.

Number of employees	Male	Female
Salaried:		
Officers, auperintendents and managers.....	10	1
Clerks, stenographers, salesmen, etc., 18 years of age and over.....	16	12
Clerks, stenographers, salesmen, etc., under 18 years of age.....	1	-----
Totals.....	27	13
Wage earners:		
18 years of age and over.....	84	170
Under 18 years of age.....	6	12
Totals.....	90	182
Salary and wage payments—annual:		
Officers, superintendents and managers.....		\$55,338
Clerks, stenographers, salesmen, etc.....		53,731
Wage earners (including piece workers).....		255,986
Totals.....		\$365,055

Weekly Wage Rates of Wage Earners.

Weekly wage rate	18 years of age and over		Under 18 years of age		Total
	Males	Females	Males	Females	
Under \$5.....					
\$5 to \$5.99.....					
\$6 to \$6.99.....					
\$7 to \$7.99.....					
\$8 to \$9.99.....					
\$10 to \$11.99.....					
\$12 to \$13.99.....	2	9		2	13
\$14 to \$15.99.....	1	20	5	1	27
\$16 to \$17.99.....	4	100	1	9	114
\$18 to \$19.99.....	4	23			27
\$20 to \$21.99.....	12	9			21
\$22 to \$24.99.....	31	8			39
\$25 to \$29.99.....	13	1			14
\$30 to \$34.99.....	7				7
\$35 to \$39.99.....	6				6
\$40 and over.....	4				4
Totals.....	84	170	6	12	272

Number of Wage Earners, by Months.

Months	Males	Females	Total
January.....	76	149	225
February.....	85	171	256
March.....	97	200	297
April.....	95	202	297
May.....	93	195	288
June.....	104	258	362
July.....	98	255	353
August.....	90	244	334
September.....	90	244	334
October.....	113	263	376
November.....	94	204	298
December.....	90	182	272

TABLE NO. 8. BAKERY PRODUCTS.

(78 establishments reporting.)

The State.

Number of employees	Male	Female
Salaried:		
Officers, superintendents and managers.....	170	6
Clerks, stenographers, salesmen, etc., 18 years of age and over.....	1,331	478
Clerks, stenographers, salesmen, etc., under 18 years of age.....	8	6
Totals.....	1,509	490
Wage earners:		
18 years of age and over.....	2,135	811
Under 18 years of age.....	7	18
Totals.....	2,142	829

Salary and wage payments—annual:	
Officers, superintendents and managers.....	\$801,187
Clerks, stenographers, salesmen, etc.....	3,033,541
Wage earners (including piece workers).....	4,029,593
Total.....	\$7,864,321

Weekly Wage Rates of Wage Earners.

Weekly wage rate	18 years of age and over		Under 18 years of age		Total
	Males	Females	Males	Females	
Under \$5.....					
\$5 to \$5.99.....					
\$6 to \$6.99.....			1		1
\$7 to \$7.99.....	3				3
\$8 to \$9.99.....	1	1			2
\$10 to \$11.99.....			1	3	4
\$12 to \$13.99.....	1	91		7	99
\$14 to \$15.99.....	6	48	1	4	59
\$16 to \$17.99.....	11	347	1	4	363
\$18 to \$19.99.....	55	204			259
\$20 to \$21.99.....	59	52			111
\$22 to \$24.99.....	188	37	2		227
\$25 to \$29.99.....	351	18	1		370
\$30 to \$34.99.....	448	11			459
\$35 to \$39.99.....	397				397
\$40 and over.....	701				701
Totals.....	2,221	809	7	18	3,055

Number of Wage Earners, by Months.

Months	Males	Females	Total
January.....	2,056	762	2,818
February.....	2,119	750	2,869
March.....	2,097	818	2,915
April.....	2,132	827	2,959
May.....	2,172	813	2,985
June.....	2,097	808	2,905
July.....	2,104	821	2,925
August.....	2,130	775	2,905
September.....	2,158	821	2,979
October.....	2,163	842	3,005
November.....	2,174	827	3,001
December.....	2,235	831	3,066

TABLE NO. 11. BOILERS AND TANKS.

(5 establishments reporting.)

The State.

Number of employees	Male	Female
Salaried:		
Officers, superintendents and managers.....	13	-----
Clerks, stenographers, salesmen, etc., 18 years of age and over.....	7	1
Clerks, stenographers, salesmen, etc., under 18 years of age.....	-----	-----
Totals.....	20	1
Wage earners:		
18 years of age and over.....	104	-----
Under 18 years of age.....	-----	-----
Totals.....	104	-----
Salary and wage payments—annual:		
Officers, superintendents and managers.....	-----	\$49,555
Clerks, stenographers, salesmen, etc.....	-----	14,290
Wage earners (including piece workers).....	-----	180,677
Total.....	-----	\$244,522

Weekly Wage Rates of Wage Earners.

Weekly wage rate	18 years of age and over		Under 18 years of age		Total
	Males	Females	Males	Females	
Under \$5.....	-----	-----	-----	-----	-----
\$5 to \$5.99.....	-----	-----	-----	-----	-----
\$6 to \$6.99.....	-----	-----	-----	-----	-----
\$7 to \$7.99.....	-----	-----	-----	-----	-----
\$8 to \$9.99.....	-----	-----	-----	-----	-----
\$10 to \$11.99.....	-----	-----	-----	-----	-----
\$12 to \$13.99.....	1	-----	-----	-----	1
\$14 to \$15.99.....	-----	-----	-----	-----	-----
\$16 to \$17.99.....	-----	-----	-----	-----	-----
\$18 to \$19.99.....	-----	-----	-----	-----	-----
\$20 to \$21.99.....	3	-----	-----	-----	3
\$22 to \$24.99.....	16	-----	-----	-----	16
\$25 to \$29.99.....	35	-----	-----	-----	35
\$30 to \$34.99.....	13	-----	-----	-----	13
\$35 to \$39.99.....	30	-----	-----	-----	30
\$40 and over.....	6	-----	-----	-----	6
Totals.....	104	-----	-----	-----	104

Number of Wage Earners, by Months.

Months	Males	Females	Total
January.....	106	-----	106
February.....	109	-----	109
March.....	111	-----	111
April.....	97	-----	97
May.....	107	-----	107
June.....	113	-----	113
July.....	115	-----	115
August.....	130	-----	130
September.....	115	-----	115
October.....	95	-----	95
November.....	76	-----	76
December.....	97	-----	97

TABLE NO. 12. BOOTS AND SHOES.
(9 establishments reporting.)
The State.

Number of employees	Male	Female
Salaried:		
Officers, superintendents and managers.....	21	1
Clerks, stenographers, salesmen, etc., 18 years of age and over.....	15	30
Clerks, stenographers, salesmen, etc., under 18 years of age.....	4	-----
Totals.....	40	31
Wage earners:		
18 years of age and over.....	391	195
Under 18 years of age.....	8	3
Totals.....	399	198

Salary and wage payments—annual:	
Officers, superintendents and managers.....	\$114,531
Clerks, stenographers, salesmen, etc.....	77,415
Wage earners (including piece workers).....	746,118
Total.....	\$938,064

Weekly Wage Rates of Wage Earners.

Weekly wage rate	18 years of age and over		Under 18 years of age		Total
	Males	Females	Males	Females	
Under \$5.....	-----	-----	-----	-----	-----
\$5 to \$5.99.....	-----	-----	-----	-----	-----
\$6 to \$6.99.....	-----	-----	-----	-----	-----
\$7 to \$7.99.....	-----	-----	-----	-----	-----
\$8 to \$9.99.....	-----	-----	-----	-----	-----
\$10 to \$11.99.....	-----	-----	-----	-----	-----
\$12 to \$13.99.....	2	17	2	1	22
\$14 to \$15.99.....	13	21	4	2	40
\$16 to \$17.99.....	13	53	2	-----	68
\$18 to \$19.99.....	35	33	-----	-----	68
\$20 to \$21.99.....	40	17	-----	-----	57
\$22 to \$24.99.....	45	22	-----	-----	67
\$25 to \$29.99.....	69	21	-----	-----	90
\$30 to \$34.99.....	59	3	-----	-----	62
\$35 to \$39.99.....	58	7	-----	-----	65
\$40 and over.....	57	1	-----	-----	58
Totals.....	391	195	8	3	597

Number of Wage Earners, by Months.

Months	Males	Females	Total
January.....	485	212	697
February.....	460	207	667
March.....	457	214	671
April.....	449	217	666
May.....	442	210	652
June.....	413	207	620
July.....	411	191	602
August.....	390	194	584
September.....	384	189	573
October.....	474	185	659
November.....	401	195	596
December.....	387	196	583

TABLE NO. 13. BOXES, BAGS, CARTONS, ETC., PAPER.

(25 establishments reporting.)

The State.

Number of employees	Male	Female
Salaried:		
Officers, superintendents and managers.....	56	6
Clerks, stenographers, salesmen, etc., 18 years of age and over.....	74	48
Clerks, stenographers, salesmen, etc., under 18 years of age.....	3	14
Totals.....	133	68
Wage earners:		
18 years of age and over.....	611	637
Under 18 years of age.....	2	13
Totals.....	613	650
Salary and wage payments—annual:		
Officers, superintendents and managers.....		\$304,996
Clerks, stenographers, salesmen, etc.....		204,969
Wage earners (including piece workers).....		1,279,469
Total.....		\$1,789,434

Weekly Wage Rates of Wage Earners.

Weekly wage rate	18 years of age and over		Under 18 years of age		Total
	Males	Females	Males	Females	
Under \$5.....					
\$5 to \$5.99.....					
\$6 to \$6.99.....					
\$7 to \$7.99.....					
\$8 to \$9.99.....					
\$10 to \$11.99.....		2		1	3
\$12 to \$13.99.....	1	48			49
\$14 to \$15.99.....	9	94	1	2	106
\$16 to \$17.99.....	6	343	1	3	353
\$18 to \$19.99.....	42	95		2	139
\$20 to \$21.99.....	55	33			88
\$22 to \$24.99.....	110	13			123
\$25 to \$29.99.....	151	8			159
\$30 to \$34.99.....	99				99
\$35 to \$39.99.....	61	1			62
\$40 and over.....	77				77
Totals.....	611	637	2	8	1,258

Number of Wage Earners, by Months.

Months	Males	Females	Total
January.....	549	536	1,085
February.....	546	514	1,060
March.....	586	538	1,124
April.....	593	548	1,141
May.....	572	556	1,128
June.....	598	542	1,140
July.....	576	568	1,144
August.....	581	549	1,130
September.....	595	590	1,185
October.....	620	653	1,273
November.....	609	703	1,312
December.....	615	657	1,272

TABLE NO. 14. BOXES, WOOD.

(19 establishments reporting.)

The State.

Number of employees	Male	Female
Salaried:		
Officers, superintendents and managers.....	42	-----
Clerks, stenographers, salesmen, etc., 18 years of age and over.....	31	20
Clerks, stenographers, salesmen, etc., under 18 years of age.....	-----	-----
Totals.....	73	20
Wage earners:		
18 years of age and over.....	836	52
Under 18 years of age.....	19	3
Totals.....	855	55

Salary and wage payments—annual:	
Officers, superintendents and managers.....	\$154,113
Clerks, stenographers, salesmen, etc.....	80,410
Wage earners (including piece workers).....	1,082,593
Total.....	\$1,317,116

Weekly Wage Rates of Wage Earners.

Weekly wage rate	18 years of age and over		Under 18 years of age		Total
	Males	Females	Males	Females	
Under \$5.....	-----	-----	-----	-----	-----
\$5 to \$5.99.....	-----	-----	-----	-----	-----
\$6 to \$6.99.....	-----	-----	-----	-----	-----
\$7 to \$7.99.....	-----	-----	-----	-----	-----
\$8 to \$9.99.....	-----	-----	-----	-----	-----
\$10 to \$11.99.....	-----	-----	-----	-----	-----
\$12 to \$13.99.....	2	2	2	-----	6
\$14 to \$15.99.....	34	1	6	-----	41
\$16 to \$17.99.....	40	22	8	2	72
\$18 to \$19.99.....	57	20	2	2	81
\$20 to \$21.99.....	128	3	1	1	133
\$22 to \$24.99.....	253	2	-----	-----	255
\$25 to \$29.99.....	121	2	-----	-----	123
\$30 to \$34.99.....	137	-----	-----	-----	137
\$35 to \$39.99.....	31	-----	-----	-----	31
\$40 and over.....	30	-----	-----	-----	30
Totals.....	833	52	19	5	909

Number of Wage Earners, by Months.

Months	Males	Females	Total
January.....	761	52	813
February.....	784	50	834
March.....	849	50	899
April.....	873	47	920
May.....	909	45	954
June.....	979	53	1,032
July.....	963	57	1,020
August.....	914	60	974
September.....	891	62	953
October.....	869	71	940
November.....	876	66	942
December.....	844	56	900

TABLE NO. 15. BRASS, BRONZE AND COPPER PRODUCTS.

(24 establishments reporting.)

The State.

Number of employees	Male	Female
Salaried:		
Officers, superintendents and managers.....	50	2
Clerks, stenographers, salesmen, etc., 18 years of age and over.....	102	21
Clerks, stenographers, salesmen, etc., under 18 years of age.....		
Totals.....	152	23
Wage earners:		
18 years of age and over.....	630	33
Under 18 years of age.....	3	
Totals.....	633	33
Salary and wage payments—annual:		
Officers, superintendents and managers.....		\$169,779
Clerks, stenographers, salesmen, etc.....		148,127
Wage earners (including piece workers).....		1,064,733
Total.....		\$1,382,639

Weekly Wage Rates of Wage Earners.

Weekly wage rate	18 years of age and over		Under 18 years of age		Total
	Males	Females	Males	Females	
Under \$5.....					
\$5 to \$5.99.....	1				1
\$6 to \$6.99.....			1		1
\$7 to \$7.99.....					
\$8 to \$9.99.....					
\$10 to \$11.99.....					
\$12 to \$13.99.....	2	9	2		13
\$14 to \$15.99.....	6	6			12
\$16 to \$17.99.....	5	8			13
\$18 to \$19.99.....	16	7			23
\$20 to \$21.99.....	20	2			22
\$22 to \$24.99.....	116				116
\$25 to \$29.99.....	102				102
\$30 to \$34.99.....	76	1			77
\$35 to \$39.99.....	112				112
\$40 and over.....	168				168
Totals.....	624	33	3		660

Number of Wage Earners, by Months.

Months	Males	Females	Total
January.....	577	29	606
February.....	575	27	602
March.....	598	28	626
April.....	626	28	654
May.....	667	35	702
June.....	675	35	710
July.....	673	38	711
August.....	660	36	696
September.....	662	39	701
October.....	687	42	729
November.....	635	40	675
December.....	631	34	665

TABLE NO. 16. BRICK AND TILE.

(37 establishments reporting.)

The State.

Number of employees	Male	Female
Salaryed:		
Officers, superintendents and managers.....	80	6
Clerks, stenographers, salesmen, etc., 18 years of age and over.....	170	75
Clerks, stenographers, salesmen, etc., under 18 years of age.....	1	-----
Totals.....	251	81
Wage earners:		
18 years of age and over.....	3,129	125
Under 18 years of age.....	2	-----
Totals.....	3,131	125
Salary and wage payments—annual:		
Officers, superintendents and managers.....		\$346,759
Clerks, stenographers, salesmen, etc.....		471,952
Wage earners (including piece workers).....		3,946,004
Total.....		\$4,764,715

Weekly Wage Rates of Wage Earners.

Weekly wage rate	18 years of age and over		Under 18 years of age		Total
	Males	Females	Males	Females	
Under \$5.....					
\$5 to \$5.99.....	6				6
\$6 to \$6.99.....	6		1		7
\$7 to \$7.99.....	3				3
\$8 to \$9.99.....	6				6
\$10 to \$11.99.....	4				4
\$12 to \$13.99.....	8	26	1		35
\$14 to \$15.99.....	22	5		1	28
\$16 to \$17.99.....	99	33			132
\$18 to \$19.99.....	357	29			386
\$20 to \$21.99.....	517	6			523
\$22 to \$24.99.....	1,019	4			1,023
\$25 to \$29.99.....	464	10			474
\$30 to \$34.99.....	283	6			289
\$35 to \$39.99.....	125	4			129
\$40 and over.....	208	1			209
Totals.....	3,127	124	2	1	3,254

Number of Wage Earners, by Months.

Months	Males	Females	Total
January.....	2,764	106	2,870
February.....	2,642	102	2,744
March.....	3,185	98	3,283
April.....	3,279	96	3,375
May.....	3,495	106	3,601
June.....	3,693	111	3,804
July.....	3,546	109	3,655
August.....	3,520	105	3,625
September.....	3,177	106	3,283
October.....	3,191	112	3,303
November.....	3,165	126	3,291
December.....	2,718	125	2,843

TABLE NO. 17. BROOMS AND BRUSHES.

(9 establishments reporting.)

The State.

Number of employees	Male	Female
Salaried:		
Officers, superintendents and managers.....	9	-----
Clerks, stenographers, salesmen, etc., 18 years of age and over.....	18	1
Clerks, stenographers, salesmen, etc., under 18 years of age.....	-----	-----
Totals.....	27	1
Wage earners:		
18 years of age and over.....	112	3
Under 18 years of age.....	7	-----
Totals.....	119	3
Salary and wage payments—annual:		
Officers, superintendents and managers.....	-----	\$36,960
Clerks, stenographers, salesmen, etc.....	-----	34,033
Wage earners (including piece workers).....	-----	143,425
Total.....	-----	\$214,418

Weekly Wage Rates of Wage Earners.

Weekly wage rate	18 years of age and over		Under 18 years of age		Total
	Males	Females	Males	Females	
Under \$5.....	-----	-----	-----	-----	-----
\$5 to \$5.99.....	-----	-----	-----	-----	-----
\$6 to \$6.99.....	-----	-----	-----	-----	-----
\$7 to \$7.99.....	-----	-----	-----	-----	-----
\$8 to \$9.99.....	-----	-----	3	-----	3
\$10 to \$11.99.....	-----	-----	3	-----	3
\$12 to \$13.99.....	3	-----	-----	-----	3
\$14 to \$15.99.....	3	-----	1	-----	4
\$16 to \$17.99.....	15	3	-----	-----	18
\$18 to \$19.99.....	7	-----	-----	-----	7
\$20 to \$21.99.....	4	-----	-----	-----	4
\$22 to \$24.99.....	5	-----	-----	-----	5
\$25 to \$29.99.....	13	-----	-----	-----	13
\$30 to \$34.99.....	22	-----	-----	-----	22
\$35 to \$39.99.....	26	-----	-----	-----	26
\$40 and over.....	14	-----	-----	-----	14
Totals.....	112	3	7	-----	122

Number of Wage Earners, by Months.

Months	Males	Females	Total
January.....	109	3	112
February.....	110	3	113
March.....	113	3	116
April.....	113	3	116
May.....	110	3	113
June.....	113	3	116
July.....	112	3	115
August.....	107	3	110
September.....	110	3	113
October.....	115	3	118
November.....	119	3	122
December.....	118	3	121

TABLE NO. 18. BUTTER, CHEESE AND CONDENSED MILK.
(27 establishments reporting.)
The State.

Number of employees	Male	Female
Salaried:		
Officers, superintendents and managers.....	57	3
Clerks, stenographers, salesmen, etc., 18 years of age and over.....	582	108
Clerks, stenographers, salesmen, etc., under 18 years of age.....		1
Totals.....	639	112
Wage earners:		
18 years of age and over.....	950	142
Under 18 years of age.....		
Totals.....	950	142

Salary and wage payments—annual:		
Officers, superintendents and managers.....		\$204,494
Clerks, stenographers, salesmen, etc.....		1,087,541
Wage earners (including piece workers).....		1,510,105
Total.....		\$2,802,140

Weekly Wage Rates of Wage Earners.

Weekly wage rate	18 years of age and over		Under 18 years of age		Total
	Males	Females	Males	Females	
Under \$5.....	*				
\$5 to \$5.99.....	2				2
\$6 to \$6.99.....	2				2
\$7 to \$7.99.....					
\$8 to \$9.99.....	3				3
\$10 to \$11.99.....	2				2
\$12 to \$13.99.....	2				2
\$14 to \$15.99.....	6	13			19
\$16 to \$17.99.....	10	71			81
\$18 to \$19.99.....	27	28			55
\$20 to \$21.99.....	29	11			40
\$22 to \$24.99.....	182	18			200
\$25 to \$29.99.....	294	1			295
\$30 to \$34.99.....	189				189
\$35 to \$39.99.....	119				119
\$40 and over.....	85				85
Totals.....	952	142			1,094

Number of Wage Earners, by Months.

Months	Males	Females	Total
January.....	807	127	934
February.....	834	139	973
March.....	871	146	1,017
April.....	943	141	1,084
May.....	969	146	1,115
June.....	964	150	1,114
July.....	1,010	151	1,161
August.....	997	152	1,149
September.....	974	145	1,119
October.....	983	143	1,126
November.....	948	138	1,086
December.....	940	143	1,083

TABLE NO. 19. CANS, TIN.
(6 establishments reporting.)
The State.

Number of employees	Male	Female
Salaried:		
Officers, superintendents and managers.....	6	-----
Clerks, stenographers, salesmen, etc., 18 years of age and over.....	103	13
Clerks, stenographers, salesmen, etc., under 18 years of age.....	-----	-----
Totals.....	109	13
Wage earners:		
18 years of age and over.....	872	304
Under 18 years of age.....	1	5
Totals.....	873	309
Salary and wage payments—annual:		
Officers, superintendents and managers.....	-----	\$19,680
Clerks, stenographers, salesmen, etc.....	-----	190,144
Wage earners (including piece workers).....	-----	1,367,602
Total.....	-----	\$1,577,426

Weekly Wage Rates of Wage Earners.

Weekly wage rate	18 years of age and over		Under 18 years of age		Total
	Males	Females	Males	Females	
Under \$5.....	-----	-----	-----	-----	-----
\$5 to \$5.99.....	-----	-----	-----	-----	-----
\$6 to \$6.99.....	-----	-----	-----	-----	-----
\$7 to \$7.99.....	-----	-----	-----	-----	-----
\$8 to \$9.99.....	-----	-----	-----	-----	-----
\$10 to \$11.99.....	-----	-----	-----	-----	-----
\$12 to \$13.99.....	-----	-----	-----	-----	-----
\$14 to \$15.99.....	-----	22	-----	-----	22
\$16 to \$17.99.....	17	192	1	5	215
\$18 to \$19.99.....	102	40	-----	-----	142
\$20 to \$21.99.....	255	33	-----	-----	288
\$22 to \$24.99.....	119	13	-----	-----	132
\$25 to \$29.99.....	155	4	-----	-----	159
\$30 to \$34.99.....	69	-----	-----	-----	69
\$35 to \$39.99.....	58	-----	-----	-----	58
\$40 and over.....	97	-----	-----	-----	97
Totals.....	872	304	1	5	1,182

Number of Wage Earners, by Months.

Months	Males	Females	Total
January.....	855	303	1,158
February.....	918	311	1,229
March.....	888	312	1,200
April.....	923	316	1,239
May.....	862	313	1,175
June.....	867	316	1,183
July.....	799	273	1,072
August.....	820	295	1,115
September.....	853	257	1,110
October.....	878	278	1,156
November.....	913	301	1,214
December.....	873	309	1,182

TABLE NO. 20. CANNING AND PACKING OF FISH.
(20 establishments reporting.)

The State.

Number of employees	Male	Female
Salaried:		
Officers, superintendents and managers.....	37	1
Clerks, stenographers, salesmen, etc., 18 years of age and over.....	49	19
Clerks, stenographers, salesmen, etc., under 18 years of age.....		
Totals.....	86	20
Wage earners:		
18 years of age and over.....	1,188	1,196
Under 18 years of age.....	14	28
Totals.....	1,202	1,224

Salary and wage payments—annual:

Officers, superintendents and managers.....	\$135,192
Clerks, stenographers, salesmen, etc.....	98,409
Wage earners (including piece workers).....	1,197,078
Total.....	\$1,430,679

Weekly Wage Rates of Wage Earners.

Weekly wage rate	18 years of age and over		Under 18 years of age		Total
	Males	Females	Males	Females	
Under \$5.....	16	130			146
\$5 to \$5.99.....	15	21			36
\$6 to \$6.99.....	9	24			33
\$7 to \$7.99.....	8	20			28
\$8 to \$9.99.....	11	25		7	43
\$10 to \$11.99.....	22	59		3	84
\$12 to \$13.99.....	44	50	2	5	101
\$14 to \$15.99.....	55	77	6		138
\$16 to \$17.99.....	56	327		8	391
\$18 to \$19.99.....	167	178	3	5	353
\$20 to \$21.99.....	113	150			263
\$22 to \$24.99.....	232	45			277
\$25 to \$29.99.....	254	56	3		313
\$30 to \$34.99.....	127	18			145
\$35 to \$39.99.....	18	11			29
\$40 and over.....	41	5			46
Totals.....	1,188	1,196	14	28	2,426

Number of Wage Earners, by Months.

Months	Males	Females	Total
January.....	871	982	1,853
February.....	976	1,103	2,079
March.....	616	713	1,329
April.....	359	483	842
May.....	252	182	434
June.....	463	500	963
July.....	829	681	1,510
August.....	813	903	1,716
September.....	931	891	1,822
October.....	987	994	1,981
November.....	1,093	1,029	2,122
December.....	1,104	1,080	2,184

TABLE NO. 21. CANNING AND PRESERVING OF FRUITS AND VEGETABLES.
(106 establishments reporting.)
The State.

Number of employees	Male	Female
Salaried:		
Officers, superintendents and managers.....	232	9
Clerks, stenographers, salesmen, etc., 18 years of age and over.....	465	217
Clerks, stenographers, salesmen, etc., under 18 years of age.....	7	2
Totals.....	704	228
Wage earners:		
18 years of age and over.....	10,288	18,128
Under 18 years of age.....	296	1,569
Totals.....	10,584	19,697
Salary and wage payments—annual:		
Officers, superintendents and managers.....		\$831,611
Clerks, stenographers, salesmen, etc.....		990,645
Wage earners (including piece workers).....		10,437,500
Total.....		\$12,259,756

Weekly Wage Rates of Wage Earners.

Weekly wage rate	18 years of age and over		Under 18 years of age		Total
	Males	Females	Males	Females	
Under \$5.....	301	1,389	32	290	2,012
\$5 to \$5.99.....	65	230	5	70	370
\$6 to \$6.99.....	72	178	10	90	350
\$7 to \$7.99.....	67	235	18	82	402
\$8 to \$9.99.....	127	593	24	178	922
\$10 to \$11.99.....	138	774	28	172	1,112
\$12 to \$13.99.....	150	1,067	67	192	1,476
\$14 to \$15.99.....	156	1,230	47	148	1,581
\$16 to \$17.99.....	321	3,357	39	171	3,888
\$18 to \$19.99.....	684	1,728	12	72	2,496
\$20 to \$21.99.....	725	1,566	3	38	2,332
\$22 to \$24.99.....	1,637	1,583	4	29	3,253
\$25 to \$29.99.....	2,189	1,747	7	26	3,969
\$30 to \$34.99.....	1,918	1,077		8	3,003
\$35 to \$39.99.....	914	534		1	1,449
\$40 and over.....	727	514			1,241
Totals.....	10,191	17,802	296	1,567	29,856

Number of Wage Earners, by Months.

Months	Males	Females	Total
January.....	2,887	2,176	5,063
February.....	3,116	2,641	5,757
March.....	3,868	5,192	9,060
April.....	5,136	7,636	12,772
May.....	4,562	5,106	9,668
June.....	4,673	6,703	11,376
July.....	6,035	11,528	17,573
August.....	9,606	18,231	27,837
September.....	2,713	11,388	19,101
October.....	5,540	5,626	11,166
November.....	4,037	3,034	7,071
December.....	3,234	2,290	5,524

TABLE NO. 22. CARBONATED BEVERAGES.

(12 establishments reporting.)

The State.

Number of employees	Male	Female
Salaried:		
Officers, superintendents and managers.....	26	1
Clerks, stenographers, salesmen, etc., 18 years of age and over.....	86	16
Clerks, stenographers, salesmen, etc., under 18 years of age.....	1	-----
Totals.....	113	17
Wage earners:		
18 years of age and over.....	188	1
Under 18 years of age.....	3	-----
Totals.....	191	1

Salary and wage payments—annual:

Officers, superintendents and managers.....	\$96,156
Clerks, stenographers, salesmen, etc.....	217,258
Wage earners (including piece workers).....	241,915
Total.....	\$555,329

Weekly Wage Rates of Wage Earners.

Weekly wage rate	18 years of age and over		Under 18 years of age		Total
	Males	Females	Males	Females	
Under \$5.....					
\$5 to \$5.99.....					
\$6 to \$6.99.....					
\$7 to \$7.99.....					
\$8 to \$8.99.....					
\$10 to \$11.99.....					
\$12 to \$13.99.....					
\$14 to \$15.99.....	1				1
\$16 to \$17.99.....	6				6
\$18 to \$19.99.....	12	1	3		16
\$20 to \$21.99.....	19				19
\$22 to \$24.99.....	43				43
\$25 to \$29.99.....	35				35
\$30 to \$34.99.....	32				32
\$35 to \$39.99.....	34				34
\$40 and over.....	7				7
Totals.....	189	1	3		193

Number of Wage Earners, by Months.

Months	Males	Females	Total
January.....	135	1	136
February.....	132	1	133
March.....	140	1	141
April.....	154	1	155
May.....	183	1	184
June.....	195	1	196
July.....	217	1	218
August.....	213	1	214
September.....	206	1	207
October.....	192	1	193
November.....	175	1	176
December.....	172	1	173

TABLE NO. 24. CASKETS AND UNDERTAKERS' SUPPLIES.
(7 establishments reporting.)

The State.

Number of employees	Male	Female
Salaried:		
Officers, superintendents and managers.....	14	-----
Clerks, stenographers, salesmen, etc., 18 years of age and over.....	24	6
Clerks, stenographers, salesmen, etc., under 18 years of age.....	-----	-----
Totals.....	38	6
Wage earners:		
18 years of age and over.....	147	29
Under 18 years of age.....	1	-----
Totals.....	148	29
Salary and wage payments—annual:		
Officers, superintendents and managers.....	-----	\$66,330
Clerks, stenographers, salesmen, etc.....	-----	54,139
Wage earners (including piece workers).....	-----	265,080
Totals.....	-----	\$385,549

Weekly Wage Rates of Wage Earners.

Weekly wage rate	18 years of age and over		Under 18 years of age		Total
	Males	Females	Males	Females	
Under \$5.....	-----	-----	-----	-----	-----
\$5 to \$5.99.....	-----	-----	-----	-----	-----
\$6 to \$6.99.....	-----	-----	-----	-----	-----
\$7 to \$7.99.....	-----	-----	-----	-----	-----
\$8 to \$9.99.....	-----	-----	-----	-----	-----
\$10 to \$11.99.....	-----	-----	-----	-----	-----
\$12 to \$13.99.....	-----	-----	-----	-----	-----
\$14 to \$15.99.....	-----	-----	-----	-----	-----
\$16 to \$17.99.....	1	4	-----	-----	5
\$18 to \$19.99.....	2	8	-----	-----	10
\$20 to \$21.99.....	3	8	-----	-----	11
\$22 to \$24.99.....	4	2	-----	-----	6
\$25 to \$29.99.....	39	3	-----	-----	42
\$30 to \$34.99.....	43	4	1	-----	48
\$35 to \$39.99.....	41	-----	-----	-----	41
\$40 and over.....	13	-----	-----	-----	13
Totals.....	146	29	1	-----	176

Number of Wage Earners by Months.

Months	Males	Females	Total
January.....	143	23	166
February.....	148	24	172
March.....	147	28	175
April.....	136	27	163
May.....	129	27	156
June.....	129	24	153
July.....	131	22	153
August.....	131	24	155
September.....	138	24	162
October.....	139	26	165
November.....	141	28	169
December.....	147	29	176

TABLE NO. 25. CEMENT.

(8 establishments reporting.)

The State.

Number of employees	Male	Female
Salaried:		
Officers, superintendents and managers.....	38	1
Clerks, stenographers, salesmen, etc., 18 years of age and over.....	170	89
Clerks, stenographers, salesmen, etc., under 18 years of age.....	5	1
Totals.....	213	91
Wage earners:		
18 years of age and over.....	2,704	38
Under 18 years of age.....		
Totals.....	2,704	38
Salary and wage payments—annual:		
Officers, superintendents and managers.....		\$188,326
Clerks, stenographers, salesmen, etc.....		488,461
Wage earners (including piece workers).....		4,530,066
Total.....		\$5,206,853

Weekly Wage Rates of Wage Earners.

Weekly wage rate	18 years of age and over		Under 18 years of age		Total
	Male	Females	Males	Females	
Under \$5.....					
\$5 to \$5.99.....					
\$6 to \$6.99.....					
\$7 to \$7.99.....					
\$8 to \$9.99.....					
\$10 to \$11.99.....					
\$12 to \$13.99.....	2				2
\$14 to \$15.99.....	7	8			15
\$16 to \$17.99.....	147				147
\$18 to \$19.99.....	165				165
\$20 to \$21.99.....	145				145
\$22 to \$24.99.....	193				193
\$25 to \$29.99.....	702				702
\$30 to \$34.99.....	493				493
\$35 to \$39.99.....	495	30			525
\$40 and over.....	355				355
Totals.....	2,704	38			2,742

Number of Wage Earners, by Months.

Months	Males	Females	Total
January.....	2,305	38	2,343
February.....	2,451	38	2,519
March.....	2,532	38	2,570
April.....	2,563	38	2,601
May.....	2,724	38	2,762
June.....	2,785	38	2,823
July.....	2,855	38	2,893
August.....	2,906	38	2,944
September.....	2,842	38	2,880
October.....	2,879	38	2,917
November.....	2,889	38	2,927
December.....	2,653	38	2,691

TABLE NO. 26. CHEMICALS (INCLUDING CHEMICAL FERTILIZERS).
(36 establishments reporting.)

The State.

Number of employees	Male	Female
Salaried:		
Officers, superintendents and managers.....	85	3
Clerks, stenographers, salesmen, etc., 18 years of age and over.....	202	72
Clerks, stenographers, salesmen, etc., under 18 years of age.....		
Totals.....	287	75
Wage earners:		
18 years of age and over.....	1,543	67
Under 18 years of age.....	2	
Totals.....	1,545	67

Salary and wage payments—annual:

Officers, superintendents and managers.....	\$386,004
Clerks, stenographers, salesmen, etc.....	422,396
Wage earners (including piece workers).....	2,238,884
Total.....	\$3,047,284

Weekly Wage Rates of Wage Earners.

Weekly wage rate	18 years of age and over		Under 18 years of age		Total
	Males	Females	Males	Females	
Under \$5.....					
\$5 to \$5.99.....					
\$6 to \$6.99.....					
\$7 to \$7.99.....					
\$8 to \$9.99.....					
\$10 to \$11.99.....	1				1
\$12 to \$13.99.....		3	1		4
\$14 to \$15.99.....	2	3			5
\$16 to \$17.99.....	9	17			26
\$18 to \$19.99.....	64	21	1		86
\$20 to \$21.99.....	141	15			156
\$22 to \$24.99.....	277	6			283
\$25 to \$29.99.....	321	1			322
\$30 to \$34.99.....	278	1			279
\$35 to \$39.99.....	242				242
\$40 and over.....	205				205
Totals.....	1,540	67	2		1,609

Number of Wage Earners, by Months.

Months	Males *	Females	Total
January.....	1,383	47	1,430
February.....	1,428	48	1,476
March.....	1,496	62	1,558
April.....	1,410	54	1,464
May.....	1,415	58	1,473
June.....	1,402	3	1,455
July.....	1,407	50	1,457
August.....	1,431	55	1,486
September.....	1,415	53	1,468
October.....	1,466	55	1,521
November.....	1,502	53	1,555
December.....	1,541	49	1,590

TABLE NO. 27. CLOTHING, MEN'S.
(51 establishments reporting.)

The State.

Number of employees	Male	Female
Salaried:		
Officers, superintendents and managers.....	88	14
Clerks, stenographers, salesmen, etc., 18 years of age and over.....	202	82
Clerks, stenographers, salesmen, etc., under 18 years of age.....	9	18
Totals.....	299	114
Wage earners:		
18 years of age and over.....	631	2,580
Under 18 years of age.....	8	15
Totals.....	639	2,595
Salary and wage payments—annual:		
Officers, superintendents and managers.....		\$401,601
Clerks, stenographers, salesmen, etc.....		568,250
Wage earners (including piece workers).....		3,519,247
Total.....		\$4,489,107

Weekly Wage Rates of Wage Earners.

Weekly wage rate	18 years of age and over		Under 18 years of age		Total
	Males	Females	Males	Females	
Under \$5.....		33			33
\$5 to \$5.99.....		16			16
\$6 to \$6.99.....		15			15
\$7 to \$7.99.....		12	1		13
\$8 to \$9.99.....	1	43		1	45
\$10 to \$11.99.....	3	67	1		71
\$12 to \$13.99.....	5	116	2	6	129
\$14 to \$15.99.....	8	169	1	2	180
\$16 to \$17.99.....	7	476	1	5	489
\$18 to \$19.99.....	10	377	1	1	389
\$20 to \$21.99.....	27	329			356
\$22 to \$24.99.....	51	310			361
\$25 to \$29.99.....	65	367			432
\$30 to \$34.99.....	60	188			248
\$35 to \$39.99.....	90	36			126
\$40 and over.....	308	19			327
Totals.....	635	2,573	7	15	3,230

Number of Wage Earners, by Months.

Months	Males	Females	Total
January.....	582	2,322	2,904
February.....	597	2,410	3,007
March.....	604	2,444	3,048
April.....	615	2,535	3,150
May.....	628	2,522	3,150
June.....	612	2,503	3,115
July.....	560	2,355	2,915
August.....	599	2,450	3,049
September.....	616	2,436	3,052
October.....	636	2,529	3,165
November.....	641	2,828	3,469
December.....	640	2,639	3,279

TABLE NO. 28. CLOTHING, WOMEN'S AND CHILDREN'S.
(112 establishments reporting.)
The State.

Number of employees	Male	Female
Salaried:		
Officers, superintendents and managers.....	142	28
Clerks, stenographers, salesmen, etc., 18 years of age and over.....	278	200
Clerks, stenographers, salesmen, etc., under 18 years of age.....	8	9
Totals.....	428	237
Wage earners:		
18 years of age and over.....	414	2,723
Under 18 years of age.....	5	18
Totals.....	419	2,741
Salary and wage payments—annual:		
Officers, superintendents and managers.....		\$689,931
Clerks, stenographers, salesmen, etc.....		770,507
Wage earners (including piece workers).....		3,153,663
Total.....		\$4,614,101

Weekly Wage Rates of Wage Earners.

Weekly wage rate	18 years of age and over		Under 18 years of age		Total
	Males	Females	Males	Females	
Under \$5.....		5			5
\$5 to \$5.99.....		4			4
\$6 to \$6.99.....	2	5			7
\$7 to \$7.99.....		12			12
\$8 to \$9.99.....		23		1	24
\$10 to \$11.99.....	3	53		6	62
\$12 to \$13.99.....	2	152		4	158
\$14 to \$15.99.....	15	178	1	2	196
\$16 to \$17.99.....	12	738	4	5	759
\$18 to \$19.99.....	12	461			473
\$20 to \$21.99.....	13	367			380
\$22 to \$24.99.....	17	291			308
\$25 to \$29.99.....	39	259			298
\$30 to \$34.99.....	43	107			150
\$35 to \$39.99.....	51	37			88
\$40 and over.....	203	41			244
Totals.....	412	2,733	5	18	3,168

Number of Wage Earners, by Months.

Months	Males	Females	Total
January.....	424	2,437	2,861
February.....	529	1,582	2,111
March.....	432	2,912	3,344
April.....	419	2,905	3,324
May.....	400	2,950	3,350
June.....	407	2,892	3,299
July.....	426	2,632	3,058
August.....	405	2,579	2,984
September.....	431	2,715	3,146
October.....	475	2,894	3,369
November.....	434	2,831	3,265
December.....	409	2,598	3,007

TABLE NO. 29. COFFEE AND SPICE ROASTING AND GRINDING.

(14 establishments reporting.)

The State.

Number of employees	Male	Female
Salaried:		
Officers, superintendents and managers.....	76	1
Clerks, stenographers, salesmen, etc., 18 years of age and over.....	436	213
Clerks, stenographers, salesmen, etc., under 18 years of age.....	5	2
Totals.....	517	216
Wage earners:		
18 years of age and over.....	375	228
Under 18 years of age.....	1	2
Totals.....	376	230
Salary and wage payments—annual:		
Officers, superintendents and managers.....		\$387,234
Clerks, stenographers, salesmen, etc.....		1,261,276
Wage earners (including piece workers).....		778,233
Total.....		\$2,426,743

Weekly Wage Rates of Wage Earners.

Weekly wage rate	18 years of age and over		Under 18 years of age		Total
	Males	Females	Males	Females	
Under \$5.....					
\$5 to \$5.99.....					
\$6 to \$6.99.....					
\$7 to \$7.99.....					
\$8 to \$9.99.....					
\$10. to \$11.99.....					
\$12 to \$13.99.....		4			4
\$14 to \$15.99.....					
\$16 to \$17.99.....	3	114		1	118
\$18 to \$19.99.....	8	91	1	1	101
\$20 to \$21.99.....	29	12			41
\$22 to \$24.99.....	23	7			30
\$25 to \$29.99.....	107				107
\$30 to \$34.99.....	95				95
\$35 to \$39.99.....	80				80
\$40 and over.....	30				30
Totals.....	375	228	1	2	606

Number of Wage Earners, by Months.

Months	Males	Females	Total
January.....	367	228	595
February.....	361	203	564
March.....	364	236	600
April.....	367	233	600
May.....	369	247	616
June.....	377	255	632
July.....	373	227	600
August.....	375	231	606
September.....	409	225	634
October.....	375	232	607
November.....	370	235	605
December.....	377	319	696

TABLE NO. 30. CONFECTIONERY.

(101 establishments reporting.)

The State.

Number of employees	Male	Female
Salaried:		
Officers, superintendents and managers.....	180	17
Clerks, stenographers, salesmen, etc., 18 years of age and over.....	682	383
Clerks, stenographers, salesmen, etc., under 18 years of age.....	4	-----
Totals.....	866	400
Wage earners:		
18 years of age and over.....	1,680	2,015
Under 18 years of age.....	-----	10
Totals.....	1,680	2,025
Salary and wage payments—annual:		
Officers, superintendents and managers.....	-----	\$774,358
Clerks, stenographers, salesmen, etc.....	-----	1,364,183
Wage earners (including piece workers).....	-----	3,851,192
Total.....	-----	\$5,989,733

Weekly Wage Rates of Wage Earners.

Weekly wage rate	18 years of age and over		Under 18 years of age		Total
	Males	Females	Males	Females	
Under \$5.....	-----	1	-----	-----	1
\$5 to \$5.99.....	-----	3	-----	-----	3
\$6 to \$6.99.....	1	1	-----	-----	2
\$7 to \$7.99.....	-----	-----	-----	-----	-----
\$8 to \$9.99.....	2	5	-----	-----	7
\$10 to \$11.99.....	-----	33	-----	-----	33
\$12 to \$13.99.....	1	157	-----	3	161
\$14 to \$15.99.....	20	361	-----	3	384
\$16 to \$17.99.....	44	654	-----	4	702
\$18 to \$19.99.....	103	267	-----	-----	370
\$20 to \$21.99.....	125	181	-----	-----	306
\$22 to \$24.99.....	171	167	-----	-----	338
\$25 to \$29.99.....	358	55	-----	-----	413
\$30 to \$34.99.....	240	21	-----	-----	261
\$35 to \$39.99.....	287	6	-----	-----	293
\$40 and over.....	263	-----	-----	-----	263
Totals.....	1,615	1,912	-----	10	3,537

Number of Wage Earners, by Months.

Months	Males	Females	Total
January.....	1,405	1,330	2,735
February.....	1,446	1,366	2,812
March.....	1,506	1,436	2,942
April.....	1,546	1,449	2,995
May.....	1,610	1,392	3,002
June.....	1,649	1,441	3,090
July.....	1,697	1,425	3,122
August.....	1,704	1,489	3,193
September.....	1,825	1,707	3,532
October.....	1,809	1,901	3,710
November.....	1,737	2,021	3,758
December.....	1,742	2,002	3,744

TABLE NO. 31. COOPERAGE AND WOODEN GOODS, N. E. S.

(23 establishments reporting.)

The State.

Number of employees	Male	Female
Salaries:		
Officers, superintendents and managers.....	47	-----
Clerks, stenographers, salesmen, etc., 18 years of age and over.....	70	54
Clerks, stenographers, salesmen, etc., under 18 years of age.....	117	54
Totals.....	234	108
Wage earners:		
18 years of age and over.....	1,236	82
Under 18 years of age.....	10	1
Totals.....	1,246	83
Salary and wage payments—annual:		
Officers, superintendents and managers.....	-----	\$202,856
Clerks, stenographers, salesmen, etc.....	-----	244,899
Wage earners (including piece workers).....	-----	1,912,206
Total.....	-----	\$2,359,961

Weekly Wage Rates of Wage Earners.

Weekly wage rate	18 years of age and over		Under 18 years of age		Total
	Males	Females	Males	Females	
Under \$5.....	-----	-----	-----	-----	-----
\$5 to \$5.99.....	-----	-----	-----	-----	-----
\$6 to \$6.99.....	-----	-----	-----	-----	-----
\$7 to \$7.99.....	-----	-----	-----	-----	-----
\$8 to \$9.99.....	-----	-----	-----	-----	-----
\$10 to \$11.99.....	-----	-----	-----	-----	-----
\$12 to \$13.99.....	16	5	2	-----	23
\$14 to \$15.99.....	60	4	-----	-----	64
\$16 to \$17.99.....	19	27	-----	1	47
\$18 to \$19.99.....	127	29	5	-----	161
\$20 to \$21.99.....	191	9	3	-----	203
\$22 to \$24.99.....	217	5	-----	-----	222
\$25 to \$29.99.....	187	1	-----	-----	188
\$30 to \$34.99.....	201	2	-----	-----	203
\$35 to \$39.99.....	136	-----	-----	-----	136
\$40 and over.....	105	-----	-----	-----	105
Totals.....	1,259	82	10	1	1,352

Number of Wage Earners, by Months.

Months	Males	Females	Total
January.....	1,154	72	1,226
February.....	1,151	67	1,218
March.....	1,169	76	1,245
April.....	1,239	70	1,309
May.....	1,262	77	1,339
June.....	1,294	86	1,380
July.....	1,236	84	1,320
August.....	1,305	82	1,387
September.....	1,294	84	1,378
October.....	1,293	72	1,365
November.....	1,279	77	1,356
December.....	1,240	82	1,322

TABLE NO. 32. ELECTRIC MACHINERY, APPARATUS AND SUPPLIES.

(61 establishments reporting.)

The State.

Number of employees	Male	Female
Salaried:		
Officers, superintendents and managers.....	221	8
Clerks, stenographers, salesmen, etc., 18 years of age and over.....	565	294
Clerks, stenographers, salesmen, etc., under 18 years of age.....	11	1
Totals.....	797	303
Wage earners:		
18 years of age and over.....	2,817	895
Under 18 years of age.....	15	-----
Totals.....	2,832	895
Salary and wage payments—annual:		
Officers, superintendents and managers.....		\$985,569
Clerks, stenographers, salesmen, etc.....		2,078,553
Wage earners, (including piece workers).....		4,127,848
Total.....		\$7,191,970

Weekly Wage Rates of Wage Earners.

Weekly wage rate	18 years of age and over		Under 18 years of age		Total
	Males	Females	Males	Females	
Under \$5.....	1	-----	-----	-----	1
\$5 to \$5.99.....	-----	-----	-----	-----	-----
\$6 to \$6.99.....	-----	-----	-----	-----	-----
\$7 to \$7.99.....	-----	-----	-----	-----	-----
\$8 to \$9.99.....	-----	-----	-----	-----	-----
\$10 to \$11.99.....	4	-----	-----	-----	4
\$12 to \$13.99.....	5	33	1	-----	39
\$14 to \$15.99.....	27	115	2	2	146
\$16 to \$17.99.....	97	191	2	1	291
\$18 to \$19.99.....	216	259	5	-----	480
\$20 to \$21.99.....	222	132	-----	-----	354
\$22 to \$24.99.....	581	111	5	-----	697
\$25 to \$29.99.....	468	31	-----	-----	499
\$30 to \$34.99.....	443	38	-----	-----	481
\$35 to \$39.99.....	296	17	-----	-----	313
\$40 and over.....	412	2	-----	-----	414
Totals.....	2,772	929	15	3	3,719

Number of Wage Earners, by Months.

Months	Males	Females	Total
January.....	1,973	843	2,816
February.....	2,335	881	3,216
March.....	2,444	884	3,328
April.....	2,482	812	3,294
May.....	2,409	758	3,167
June.....	2,285	685	2,970
July.....	2,281	700	2,981
August.....	2,321	708	3,029
September.....	2,447	713	3,160
October.....	2,632	835	3,467
November.....	2,741	894	3,635
December.....	2,817	908	3,725

TABLE NO. 33. ELECTROPLATING.

(6 establishments reporting.)

The State.

Number of employees	Male	Female
Salaried:		
Officers, superintendents and managers.....	4
Clerks, stenographers, salesmen, etc., 18 years of age and over.....	1	2
Clerks, stenographers, salesmen, etc., under 18 years of age.....
Totals.....	5	2
Wage earners:		
18 years of age and over.....	55	1
Under 18 years of age.....	1
Totals.....	56	1
Salary and wage payments—annual:		
Officers, superintendents and managers.....		\$11,510
Clerks, stenographers, salesmen, etc.....		6,006
Wage earners (including piece workers).....		101,787
Totals.....		\$119,303

Weekly Wage Rates of Wage Earners.

Weekly wage rate	18 years of age and over		Under 18 years of age		Total
	Males	Females	Males	Females	
Under \$5.....					
\$5 to \$5.99.....					
\$6 to \$6.99.....					
\$7 to \$7.99.....					
\$8 to \$9.99.....					
\$10 to \$11.99.....					
\$12 to \$13.99.....					
\$14 to \$15.99.....					
\$16 to \$17.99.....			1		1
\$18 to \$19.99.....	1				1
\$20 to \$21.99.....					
\$22 to \$24.99.....	6				6
\$25 to \$29.99.....	5	1			6
\$30 to \$34.99.....	6				6
\$35 to \$39.99.....	7				7
\$40 and over.....	31				31
Totals.....	56	1	1		58

Number of Wage Earners, by Months.

Months	Males	Females	Total
January.....	57	1	58
February.....	58	1	59
March.....	58	1	59
April.....	57	1	58
May.....	57	1	58
June.....	59	1	60
July.....	59	1	60
August.....	58	1	59
September.....	56	1	57
October.....	59	1	60
November.....	58	1	59
December.....	58	1	59

TABLE NO. 34. ENGINES AND PUMPS, GAS, GASOLINE, ETC.

(35 establishments reporting.)

The State.

Number of employees	Male	Female
Salaried:		
Officers, superintendents and managers.....	99	2
Clerks, stenographers, salesmen, etc., 18 years of age and over.....	536	101
Clerks, stenographers, salesmen, etc., under 18 years of age.....		
Totals.....	635	103
Wage earners:		
18 years of age and over.....	1,829	
Under 18 years of age.....	38	
Totals.....	1,867	
Salary and wage payments—annual:		
Officers, superintendents and managers.....		\$468,475
Clerks, stenographers, salesmen, etc.....		1,064,845
Wage earners (including piece workers).....		3,032,538
Total.....		\$4,565,858

Weekly Wage Rates of Wage Earners.

Weekly wage rate	18 years of age and over		Under 18 years of age		Total
	Males	Females	Males	Females	
Under \$5.....	1				1
\$5 to \$5.99.....					
\$6 to \$6.99.....					
\$7 to \$7.99.....			1		1
\$8 to \$9.99.....	8		27		35
\$10 to \$11.99.....	9		3		12
\$12 to \$13.99.....	3		1		4
\$14 to \$15.99.....	4		1		5
\$16 to \$17.99.....	19		4		23
\$18 to \$19.99.....	35		1		36
\$20 to \$21.99.....	66				66
\$22 to \$24.99.....	258				258
\$25 to \$29.99.....	380				380
\$30 to \$34.99.....	412				412
\$35 to \$39.99.....	464				464
\$40 and over.....	170				170
Totals.....	1,829		38		1,867

Number of Wage Earners, by Months.

Months	Males	Females	Total
January.....	1,801		1,801
February.....	1,862		1,862
March.....	1,930		1,930
April.....	1,977		1,977
May.....	2,053		2,053
June.....	1,971		1,971
July.....	1,895		1,895
August.....	1,839		1,839
September.....	1,888		1,888
October.....	1,882		1,882
November.....	1,869		1,869
December.....	1,853		1,853

TABLE NO. 35. EXPLOSIVES.

(4 establishments reporting.)

The State.

Number of employees	Male	Female
Salaried:		
Officers, superintendents and managers.....	25	-----
Clerks, stenographers, salesmen, etc., 18 years of age and over.....	52	9
Clerks, stenographers, salesmen, etc., under 18 years of age.....	-----	-----
Totals.....	77	9
Wage earners:		
18 years of age and over.....	525	54
Under 18 years of age.....	2	1
Totals.....	527	55

Salary and wage payments—annual:		
Officers, superintendents and managers.....	-----	\$113,235
Clerks, stenographers, salesmen, etc.....	-----	128,561
Wage earners (including piece workers).....	-----	832,612
Total.....	-----	\$1,074,408

Weekly Wage Rates of Wage Earners.

Weekly wage rate	18 years of age and over		Under 18 years of age		Total
	Males	Females	Males	Females	
Under \$5.....	-----	-----	-----	-----	-----
\$5 to \$5.99.....	-----	-----	-----	-----	-----
\$6 to \$6.99.....	-----	-----	-----	-----	-----
\$7 to \$7.99.....	-----	-----	-----	-----	-----
\$8 to \$9.99.....	-----	-----	-----	-----	-----
\$10 to \$11.99.....	-----	-----	-----	-----	-----
\$12 to \$13.99.....	-----	-----	-----	-----	-----
\$14 to \$15.99.....	-----	-----	-----	-----	-----
\$16 to \$17.99.....	5	-----	-----	-----	5
\$18 to \$19.99.....	58	49	2	1	110
\$20 to \$21.99.....	3	5	-----	-----	8
\$22 to \$24.99.....	55	-----	-----	-----	55
\$25 to \$29.99.....	196	-----	-----	-----	196
\$30 to \$34.99.....	79	-----	-----	-----	79
\$35 to \$39.99.....	69	-----	-----	-----	69
\$40 and over.....	60	-----	-----	-----	60
Totals.....	525	54	2	1	582

Number of Wage Earners, by Months.

Months	Males	Females	Total
January.....	470	48	518
February.....	477	48	525
March.....	500	46	546
April.....	536	57	593
May.....	540	55	595
June.....	538	64	602
July.....	571	61	632
August.....	560	58	618
September.....	586	58	644
October.....	557	55	612
November.....	554	56	610
December.....	525	55	580

TABLE NO. 37. FLOUR MILL AND GRIST MILL PRODUCTS.
(60 establishments reporting.)

The State.

Number of employees		Male	Female
Salaried:			
Officers, superintendents and managers.....		113	4
Clerks, stenographers, salesmen, etc., 18 years of age and over.....		547	136
Clerks, stenographers, salesmen, etc., under 18 years of age.....		1	3
Totals.....		661	143
Wage earners:			
18 years of age and over.....		1,544	150
Under 18 years of age.....		4	6
Totals.....		1,548	156
Salary and wage payments—annual:			
Officers, superintendents and managers.....			\$498,227
Clerks, stenographers, salesmen, etc.....			1,256,266
Wage earners (including piece workers).....			2,236,298
Totals.....			\$3,990,791

Weekly Wage Rates of Wage Earners.

Weekly wage rate	18 years of age and over		Under 18 years of age		Total
	Males	Females	Males	Females	
Under \$5.....	2				2
\$5 to \$5.99.....	1				1
\$6 to \$6.99.....	6				6
\$7 to \$7.99.....	1				1
\$8 to \$9.99.....					
\$10 to \$11.99.....	2				2
\$12 to \$13.99.....		6	4		10
\$14 to \$15.99.....	9	48		1	57
\$16 to \$17.99.....	15	13		1	29
\$18 to \$19.99.....	14	20	1	1	36
\$20 to \$21.99.....	44	48	2		94
\$22 to \$24.99.....	247	7	1		255
\$25 to \$29.99.....	475	7			482
\$30 to \$34.99.....	472				472
\$35 to \$39.99.....	251	1			252
\$40 and over.....	68				68
Totals.....	1,607	150	8	2	1,767

Number of Wage Earners, by Months.

Months	Males	Females	Total
January.....	1,480	122	1,602
February.....	1,490	107	1,597
March.....	1,465	111	1,576
April.....	1,401	102	1,503
May.....	1,399	99	1,498
June.....	1,418	100	1,518
July.....	1,470	97	1,567
August.....	1,594	124	1,718
September.....	1,744	131	1,875
October.....	1,736	132	1,868
November.....	1,675	179	1,854
December.....	1,597	136	1,733

TABLE NO. 38. FOOD PREPARATIONS.

(56 establishments reporting.)

The State.

Number of employees	Male	Female
Salaried:		
Officers, superintendents and managers.....	105	3
Clerks, stenographers, salesmen, etc., 18 years of age and over.....	198	85
Clerks, stenographers, salesmen, etc., under 18 years of age.....		1
Totals.....	303	89
Wage earners:		
18 years of age and over.....	1,113	929
Under 18 years of age.....	4	3
Totals.....	1,117	932
Salary and wage payments—annual:		
Officers, superintendents and managers.....		\$411,894
Clerks, stenographers, salesmen, etc.....		790,699
Wage earners (including piece workers).....		1,671,073
Total.....		\$2,873,666

Weekly Wage Rates of Wage Earners.

Weekly wage rate	18 years of age and over		Under 18 years of age		Total
	Males	Females	Males	Females	
Under \$5.....			1		1
\$5 to \$5.99.....					
\$6 to \$6.99.....		1			1
\$7 to \$7.99.....		1			1
\$8 to \$9.99.....		1			1
\$10 to \$11.99.....	3	1			4
\$12 to \$13.99.....		5	1		6
\$14 to \$15.99.....	7	58			65
\$16 to \$17.99.....	2	632		3	637
\$18 to \$19.99.....	18	160	1		179
\$20 to \$21.99.....	41	52	1		94
\$22 to \$24.99.....	287	3			290
\$25 to \$29.99.....	281	8			289
\$30 to \$34.99.....	207	5			212
\$35 to \$39.99.....	136	1			137
\$40 and over.....	131				131
Totals.....	1,113	928	4	3	2,048

Number of Wage Earners, by Months.

Months	Males	Females	Total
January.....	1,015	879	1,894
February.....	988	887	1,875
March.....	964	874	1,838
April.....	894	267	1,161
May.....	833	283	1,116
June.....	886	301	1,187
July.....	867	324	1,191
August.....	853	323	1,176
September.....	904	304	1,208
October.....	1,038	961	1,999
November.....	1,092	939	2,031
December.....	1,069	928	1,997

TABLE NO. 39. FOUNDRY AND MACHINE SHOP PRODUCTS.
(192 establishments reporting.)
The State.

Number of employees	Male	Female
Salaried:		
Officers, superintendents and managers.....	656	14
Clerks, stenographers, salesmen, etc., 18 years of age and over.....	711	278
Clerks, stenographers, salesmen, etc., under 18 years of age.....	4	1
Totals.....	1,371	293
Wage earners:		
18 years of age and over.....	11,840	113
Under 18 years of age.....	36	-----
Totals.....	11,876	113
Salary and wage payments—annual:		
Officers, superintendents and managers.....		\$2,448,340
Clerks, stenographers, salesmen, etc.....		2,366,004
Wage earners (including piece workers).....		18,744,463
Total.....		\$23,558,807

Weekly Wage Rates of Wage Earners.

Weekly wage rate	18 years of age and over		Under 18 years of age		Total
	Males	Females	Males	Females	
Under \$5.....	1	-----	-----	-----	1
\$5 to \$5.99.....	-----	-----	-----	-----	-----
\$6 to \$6.99.....	-----	-----	-----	-----	-----
\$7 to \$7.99.....	2	-----	-----	-----	2
\$8 to \$9.99.....	3	-----	-----	-----	-----
\$10 to \$11.99.....	8	1	1	6	15
\$12 to \$13.99.....	48	1	4	-----	53
\$14 to \$15.99.....	46	1	8	-----	55
\$16 to \$17.99.....	84	26	8	-----	118
\$18 to \$19.99.....	423	50	5	-----	478
\$20 to \$21.99.....	631	20	4	-----	655
\$22 to \$24.99.....	1,148	7	-----	-----	1,155
\$25 to \$29.99.....	1,693	3	-----	-----	1,696
\$30 to \$34.99.....	3,687	3	-----	-----	3,690
\$35 to \$39.99.....	1,759	-----	-----	-----	1,759
\$40 and over.....	1,974	-----	-----	-----	1,974
Totals.....	11,507	112	36	-----	11,655

Number of Wage Earners, by Months.

Months	Males	Females	Total
January.....	11,153	106	11,259
February.....	11,615	114	11,729
March.....	12,051	104	12,155
April.....	12,133	116	12,249
May.....	12,349	122	12,471
June.....	12,553	126	12,679
July.....	12,620	129	12,749
August.....	12,649	127	12,776
September.....	12,406	126	12,532
October.....	12,433	119	12,552
November.....	11,959	102	12,061
December.....	11,859	101	11,960

TABLE NO. 40. FURNITURE, BANK AND STORE FIXTURES.

(113 establishments reporting.)

The State.

Number of employees	Male	Female
Salaries:		
Officers, superintendents and managers.....	243	13
Clerks, stenographers, salesmen, etc., 18 years of age and over.....	409	183
Clerks, stenographers, salesmen, etc., under 18 years of age.....	21	3
Totals.....	673	199
Wage earners:		
18 years of age and over.....	5,209	516
Under 18 years of age.....	61	9
Totals.....	5,270	525
Salary and wage payments—annual:		
Officers, superintendents and managers.....		\$982,932
Clerks, stenographers, salesmen, etc.....		1,043,489
Wage earners (including piece workers).....		7,767,486
Total.....		\$9,793,907

Weekly Wage Rates of Wage Earners.

Weekly wage rate	18 years of age and over		Under 18 years of age		Total
	Males	Females	Males	Females	
Under \$5.....	6	2	3		11
\$5 to \$5.99.....	2		3		5
\$6 to \$6.99.....	6		3		9
\$7 to \$7.99.....	4	2	4		10
\$8 to \$9.99.....	14		2		16
\$10 to \$11.99.....	25	1	4	2	32
\$12 to \$13.99.....	58	16	7	2	83
\$14 to \$15.99.....	80	30	13	4	127
\$16 to \$17.99.....	141	134	13	4	288
\$18 to \$19.99.....	225	120	4		349
\$20 to \$21.99.....	322	78			400
\$22 to \$24.99.....	782	75	3	1	861
\$25 to \$29.99.....	773	36	1		810
\$30 to \$34.99.....	836	9	1		845
\$35 to \$39.99.....	600	6			606
\$40 and over.....	1,359	6			1,365
Totals.....	5,233	515	60	9	5,817

Number of Wage Earners, by Months.

Months	Males	Females	Total
January.....	4,449	441	4,890
February.....	4,617	447	5,064
March.....	4,703	447	5,150
April.....	4,635	459	5,094
May.....	4,545	447	4,992
June.....	4,576	458	5,034
July.....	4,672	442	5,114
August.....	4,835	465	5,300
September.....	5,020	479	5,499
October.....	5,437	507	5,944
November.....	5,424	529	5,953
December.....	5,219	523	5,742

TABLE NO. 41. GAS (IN CONTAINERS).

(6 establishments reporting.)

The State.

Number of employees	Male	Female
Salaried:		
Officers, superintendents and managers.....	11	-----
Clerks, stenographers, salesmen, etc., 18 years of age and over.....	43	18
Clerks, stenographers, salesmen, etc., under 18 years of age.....	-----	1
Totals.....	54	19
Wage earners:		
18 years of age and over.....	129	-----
Under 18 years of age.....	-----	-----
Totals.....	129	-----
Salary and wage payments—annual:		
Officers, superintendents and managers.....	-----	\$36,437
Clerks, stenographers, salesmen, etc.....	-----	93,859
Wage earners (including piece workers).....	-----	184,858
Total.....	-----	\$315,154

Weekly Wage Rates of Wage Earners.

Weekly wage rate	18 years of age and over		Under 18 years of age		Total
	Males	Females	Males	Females	
Under \$5.....	-----	-----	-----	-----	-----
\$5 to \$5.99.....	-----	-----	-----	-----	-----
\$6 to \$6.99.....	-----	-----	-----	-----	-----
\$7 to \$7.99.....	-----	-----	-----	-----	-----
\$8 to \$9.99.....	-----	-----	-----	-----	-----
\$10 to \$11.99.....	-----	-----	-----	-----	-----
\$12 to \$13.99.....	-----	-----	-----	-----	-----
\$14 to \$15.99.....	-----	-----	-----	-----	-----
\$16 to \$17.99.....	-----	-----	-----	-----	-----
\$18 to \$19.99.....	-----	-----	-----	-----	-----
\$20 to \$21.99.....	4	-----	-----	-----	4
\$22 to \$24.99.....	16	-----	-----	-----	16
\$25 to \$29.99.....	25	-----	-----	-----	25
\$30 to \$34.99.....	53	-----	-----	-----	53
\$35 to \$39.99.....	25	-----	-----	-----	25
\$40 and over.....	6	-----	-----	-----	6
Totals.....	129	-----	-----	-----	129

Number of Wage Earners, by Months.

Months	Males	Females	Total
January.....	118	-----	118
February.....	115	-----	115
March.....	125	-----	125
April.....	126	-----	126
May.....	125	-----	125
June.....	134	-----	134
July.....	137	-----	137
August.....	136	-----	136
September.....	134	-----	134
October.....	134	-----	134
November.....	133	-----	133
December.....	129	-----	129

TABLE NO. 42. GAS AND ELECTRIC FIXTURES.

(13 establishments reporting.)

The State.

Number of employees	Male	Female
Salaried:		
Officers, superintendents and managers.....	19	-----
Clerks, stenographers, salesmen, etc., 18 years of age and over.....	73	19
Clerks, stenographers, salesmen, etc., under 18 years of age.....	-----	-----
Totals.....	92	19
Wage earners:		
18 years of age and over.....	196	45
Under 18 years of age.....	4	-----
Totals.....	200	45
Salary and wage payments—annual:		
Officers, superintendents and managers.....	-----	\$96,892
Clerks, stenographers, salesmen, etc.....	-----	135,683
Wage earners (including piece workers).....	-----	360,127
Total.....	-----	\$592,702

Weekly Wage Rates of Wage Earners.

Weekly wage rate	18 years of age and over		Under 18 years of age		Total
	Males	Females	Males	Females	
Under \$5.....	-----	-----	-----	-----	-----
\$5 to \$5.99.....	-----	-----	-----	-----	-----
\$6 to \$6.99.....	-----	-----	-----	-----	-----
\$7 to \$7.99.....	-----	-----	-----	-----	-----
\$8 to \$9.99.....	1	-----	-----	-----	1
\$10 to \$11.99.....	1	-----	-----	-----	1
\$12 to \$13.99.....	1	-----	2	-----	3
\$14 to \$15.99.....	4	1	2	-----	7
\$16 to \$17.99.....	4	-----	-----	-----	4
\$18 to \$19.99.....	7	6	-----	-----	13
\$20 to \$21.99.....	9	10	-----	-----	19
\$22 to \$24.99.....	19	12	-----	-----	31
\$25 to \$29.99.....	15	8	-----	-----	23
\$30 to \$34.99.....	19	4	-----	-----	23
\$35 to \$39.99.....	47	4	-----	-----	51
\$40 and over.....	69	-----	-----	-----	69
Totals.....	196	45	4	-----	215

Number of Wage Earners, by Months.

Months	Males	Females	Total
January.....	164	20	184
February.....	170	20	190
March.....	175	20	195
April.....	166	32	198
May.....	168	33	201
June.....	178	29	207
July.....	197	28	225
August.....	200	31	231
September.....	206	40	246
October.....	200	46	246
November.....	202	46	248
December.....	199	45	244

TABLE NO. 43. GLASS CUTTING AND ORNAMENTING (INCLUDING MIRRORS).

(17 establishments reporting.)

The State.

Number of employees	Male	Female
Salaried:		
Officers, superintendents and managers.....	29	-----
Clerks, stenographers, salesmen, etc., 18 years of age and over.....	100	40
Clerks, stenographers, salesmen, etc., under 18 years of age.....	-----	-----
Totals.....	129	40
Wage earners:		
18 years of age and over.....	992	51
Under 18 years of age.....	2	-----
Totals.....	994	51
Salary and wage payments—annual:		
Officers, superintendents and managers.....	-----	\$178,664
Clerks, stenographers, salesmen, etc.....	-----	204,499
Wage earners (including piece workers).....	-----	1,403,416
Totals.....	-----	\$1,786,579

Weekly Wage Rates of Wage Earners.

Weekly wage rate	18 years of age and over		Under 18 years of age		Total
	Males	Females	Males	Females	
Under \$5.....	-----	-----	-----	-----	-----
\$5 to \$5.99.....	-----	-----	-----	-----	-----
\$6 to \$6.99.....	-----	-----	-----	-----	-----
\$7 to \$7.99.....	-----	-----	-----	-----	-----
\$8 to \$9.99.....	-----	-----	-----	-----	-----
\$10 to \$11.99.....	-----	-----	-----	-----	-----
\$12 to \$13.99.....	1	-----	-----	-----	1
\$14 to \$15.99.....	1	6	1	-----	8
\$16 to \$17.99.....	31	8	-----	-----	39
\$18 to \$19.99.....	32	6	-----	-----	38
\$20 to \$21.99.....	24	5	-----	-----	29
\$22 to \$24.99.....	215	23	-----	-----	238
\$25 to \$29.99.....	241	2	-----	-----	243
\$30 to \$34.99.....	137	1	1	-----	139
\$35 to \$39.99.....	80	-----	-----	-----	80
\$40 and over.....	222	-----	-----	-----	222
Totals.....	984	51	2	-----	1,037

Number of Wage Earners, by Months.

Months	Males	Females	Total
January.....	857	47	904
February.....	916	51	967
March.....	907	53	960
April.....	923	58	981
May.....	988	67	1,055
June.....	944	63	1,007
July.....	1,024	76	1,100
August.....	932	58	990
September.....	887	64	951
October.....	1,016	61	1,077
November.....	1,019	58	1,077
December.....	1,008	58	1,066

TABLE NO. 44. GLOVES, LEATHER.

(8 establishments reporting.)

The State.

Number of employees	Male	Female
Salaried:		
Officers, superintendents and managers.....	18	1
Clerks, stenographers, salesmen, etc., 18 years of age and over.....	48	17
Clerks, stenographers, salesmen, etc., under 18 years of age.....		1
Totals.....	66	19
Wage earners:		
18 years of age and over.....	152	187
Under 18 years of age.....	8	8
Totals.....	160	195

Salary and wage payments—annual:

Officers, superintendents and managers.....	\$64,497
Clerks, stenographers, salesmen, etc.....	125,965
Wage earners (including piece workers).....	287,031
Total.....	\$477,493

Weekly Wage Rates of Wage Earners.

Weekly wage rate	18 years of age and over		Under 18 years of age		Total
	Males	Females	Males	Females	
Under \$5.....					
\$5 to \$5.99.....					
\$6 to \$6.99.....					
\$7 to \$7.99.....					
\$8 to \$9.99.....					
\$10 to \$11.99.....		17	5		22
\$12 to \$13.99.....	7	13	1	1	22
\$14 to \$15.99.....	7	5	1	1	14
\$16 to \$17.99.....	9	85	1	6	101
\$18 to \$19.99.....	13	29			42
\$20 to \$21.99.....	11	16			27
\$22 to \$24.99.....	11	12			23
\$25 to \$29.99.....	36	8			44
\$30 to \$34.99.....	36	2			38
\$35 to \$39.99.....	23				23
\$40 and over.....	4				4
Totals.....	157	187	8	8	360

Number of Wage Earners, by Months.

Months	Males	Females	Total
January.....	147	140	287
February.....	161	136	297
March.....	153	167	320
April.....	154	165	319
May.....	149	156	305
June.....	160	170	330
July.....	167	194	361
August.....	166	203	369
September.....	191	185	376
October.....	174	200	374
November.....	167	188	355
December.....	156	190	346

TABLE NO. 45. GLUE AND TALLOW.

(6 establishments reporting.)

The State.

Number of employecs	Male	Female
Salaried:		
Officers, superintendents and managers.....	15	
Clerks, stenographers, salesmen, etc., 18 years of age and over.....	52	29
Clerks, stenographers, salesmen, etc., under 18 years of age.....		
Totals.....	67	29
Wage earners:		
18 years of age and over.....	166	7
Under 18 years of age.....		
Totals.....	166	7

Salary and wage payments—annual:

Officers, superintendents and managers.....	\$66,230
Clerks, stenographers, salesmen, etc.....	115,948
Wage earners (including piece workers).....	224,050
Total.....	\$406,228

Weekly Wage Rates of Wage Earners.

Weekly wage rate	18 years of age and over		Under 18 years of age		Total
	Males	Females	Males	Females	
Under \$5.....					
\$5 to \$5.99.....					
\$6 to \$6.99.....					
\$7 to \$7.99.....					
\$8 to \$9.99.....					
\$10 to \$11.99.....					
\$12 to \$13.99.....					
\$14 to \$15.99.....					
\$16 to \$17.99.....	1	1			2
\$18 to \$19.99.....		6			6
\$20 to \$21.99.....	4				4
\$22 to \$24.99.....	53				53
\$25 to \$29.99.....	59				59
\$30 to \$34.99.....	23				23
\$35 to \$39.99.....	30				30
\$40 and over.....	2				2
Totals.....	172	7			179

Number of Wage Earners, by Months:

Months	Males	Females	Total
January.....	130	8	138
February.....	131	7	138
March.....	129	7	136
April.....	128	7	135
May.....	145	8	153
June.....	147	7	154
July.....	150	8	158
August.....	148	7	155
September.....	155	6	161
October.....	159	6	165
November.....	170	6	176
December.....	174	7	181

TABLE NO. 46. HATS AND CAPS, MEN'S.

(11 establishments reporting.)

The State.

Number of employees	Male	Female
Salaried:		
Officers, superintendents and managers.....	15	4
Clerks, stenographers, salesmen, etc., 18 years of age and over.....	21	8
Clerks, stenographers, salesmen, etc., under 18 years of age.....		
Totals.....	36	12
Wage earners:		
18 years of age and over.....	124	109
Under 18 years of age.....	1	
Totals.....	125	109
Salary and wage payments—annual:		
Officers, superintendents and managers.....		\$78,766
Clerks, stenographers, salesmen, etc.....		39,651
Wage earners (including piece workers).....		278,100
Total.....		\$396,517

Weekly Wage Rates of Wage Earners.

Weekly wage rate	18 years of age and over		Under 18 years of age		Total
	Males	Females	Males	Females	
Under \$5.....		1			1
\$5 to \$5.99.....					
\$6 to \$6.99.....					
\$7 to \$7.99.....					
\$8 to \$9.99.....	1	1			2
\$10 to \$11.99.....		8			8
\$12 to \$13.99.....	1				1
\$14 to \$15.99.....	1	7			8
\$16 to \$17.99.....	2	13			15
\$18 to \$19.99.....	4	12			16
\$20 to \$21.99.....	9	7	1		17
\$22 to \$24.99.....	6	11			17
\$25 to \$29.99.....	15	17			32
\$30 to \$34.99.....	26	10			36
\$35 to \$39.99.....	32	3			35
\$40 and over.....	36	13			49
Totals.....	133	103	1		237

Number of Wage Earners, by Months.

Months	Males	Females	Total
January.....	123	111	234
February.....	119	110	229
March.....	119	113	232
April.....	119	105	224
May.....	116	111	227
June.....	113	103	216
July.....	103	83	186
August.....	131	108	239
September.....	124	116	240
October.....	126	120	246
November.....	128	113	241
December.....	128	107	235

TABLE NO. 47. ICE, MANUFACTURED.
(67 establishments reporting.)

The State.

Number of employees	Male	Female
Salaried:		
Officers, superintendents and managers.....	85	
Clerks, stenographers, salesmen, etc., 18 years of age and over.....	276	44
Clerks, stenographers, salesmen, etc., under 18 years of age.....		
Totals.....	361	44
Wage earners:		
18 years of age and over.....	1,252	5
Under 18 years of age.....		
Totals.....	1,252	5
Salary and wage payments—annual:		
Officers, superintendents and managers.....		\$288,342
Clerks, stenographers, salesmen, etc.....		499,924
Wage earners (including piece workers).....		1,975,487
Total.....		\$2,763,753

Weekly Wage Rates of Wage Earners.

Weekly wage rate	18 years of age and over		Under 18 years of age		Total
	Males	Females	Males	Females	
Under \$5.....	6				6
\$5 to \$5.99.....					
\$6 to \$6.99.....	2				2
\$7 to \$7.99.....					
\$8 to \$9.99.....	8				8
\$10 to \$11.99.....	5				5
\$12 to \$13.99.....	3				3
\$14 to \$15.99.....	2				2
\$16 to \$17.99.....	6	2			8
\$18 to \$19.99.....	6	2			8
\$20 to \$21.99.....	15	1			16
\$22 to \$24.99.....	58				58
\$25 to \$29.99.....	397				397
\$30 to \$34.99.....	370				370
\$35 to \$39.99.....	234				234
\$40 and over.....	181				181
Totals.....	1,293	5			1,298

Number of Wage Earners, by Months.

Months	Males	Females	Total
January.....	1,098	5	1,103
February.....	1,080	5	1,085
March.....	1,140	5	1,145
April.....	1,263	5	1,268
May.....	1,440	5	1,445
June.....	1,471	5	1,476
July.....	1,459	5	1,464
August.....	1,607	5	1,612
September.....	1,705	5	1,710
October.....	1,550	5	1,555
November.....	1,308	5	1,313
December.....	1,189	5	1,194

TABLE NO. 48. IRON AND STEEL FORGINGS, BOLTS AND NUTS.

(19 establishments reporting.)

The State.

Number of employees	Male	Female
Salaried:		
Officers, superintendents and managers.....	49	
Clerks, stenographers, salesmen, etc., 18 years of age and over.....	112	29
Clerks, stenographers, salesmen, etc., under 18 years of age.....	1	
Totals.....	162	29
Wage earners:		
18 years of age and over.....	2,727	
Under 18 years of age.....	3	
Totals.....	2,730	
Salary and wage payments—annual:		
Officers, superintendents and managers.....		\$344,042
Clerks, stenographers, salesmen, etc.....		321,997
Wage earners (including piece workers).....		3,713,872
Total.....		\$4,379,911

Weekly Wage Rates of Wage Earners.

Weekly wage rate	18 years of age and over		Under 18 years of age		Total
	Males	Females	Males	Females	
Under \$5.....					
\$5 to \$5.99.....					
\$6 to \$6.99.....	1				1
\$7 to \$7.99.....					
\$8 to \$9.99.....					
\$10 to \$11.99.....	4		1		5
\$12 to \$13.99.....	3				3
\$14 to \$15.99.....	71				71
\$16 to \$17.99.....	69				69
\$18 to \$19.99.....	193		1		194
\$20 to \$21.99.....	224				224
\$22 to \$24.99.....	569		1		570
\$25 to \$29.99.....	373				373
\$30 to \$34.99.....	327				327
\$35 to \$39.99.....	350				350
\$40 and over.....	537				537
Totals.....	2,721		3		2,724

Number of Wage Earners, by Months.

Months	Males	Females	Total
January.....	1,974		1,974
February.....	2,083		2,083
March.....	2,225		2,225
April.....	2,451		2,451
May.....	2,452		2,452
June.....	2,479		2,479
July.....	2,630		2,630
August.....	2,583		2,583
September.....	2,810		2,810
October.....	2,890		2,890
November.....	2,912		2,912
December.....	2,739		2,739

TABLE NO. 49. IRON AND STEEL, STRUCTURAL AND ORNAMENTAL.
(59 establishments reporting.)

The State.

Number of employees	Male	Female
Salaried:		
Officers, superintendents and managers.....	151	3
Clerks, stenographers, salesmen, etc., 18 years of age and over.....	333	110
Clerks, stenographers, salesmen, etc., under 18 years of age.....		
Totals.....	484	113
Wage earners:		
18 years of age and over.....	6,029	38
Under 18 years of age.....	19	3
Totals.....	6,048	41
Salary and wage payments—annual:		
Officers, superintendents and managers.....		\$788,327
Clerks, stenographers, salesmen, etc.....		953,615
Wage earners (including piece workers).....		8,897,508
Total.....		\$10,639,450

Weekly Wage Rates of Wage Earners.

Weekly wage rate	18 years of age and over		Under 18 years of age		Total
	Males	Females	Males	Females	
Under \$5.....	2				2
\$5 to \$5.99.....					
\$6 to \$6.99.....					
\$7 to \$7.99.....	2				2
\$8 to \$9.99.....	11				11
\$10 to \$11.99.....	10		2	3	15
\$12 to \$13.99.....	29	1	4		34
\$14 to \$15.99.....	18	5	7		30
\$16 to \$17.99.....	42	3	6		51
\$18 to \$19.99.....	210	9			219
\$20 to \$21.99.....	164	12			176
\$22 to \$24.99.....	1,121	4			1,125
\$25 to \$29.99.....	1,103	2			1,105
\$30 to \$34.99.....	1,102	2			1,104
\$35 to \$39.99.....	1,329				1,329
\$40 and over.....	940				940
Totals.....	6,083	38	19	3	6,143

Number of Wage Earners, by Months

Months	Males	Females	Total
January.....	5,416	45	5,461
February.....	5,337	44	5,381
March.....	5,684	42	5,726
April.....	5,524	42	5,566
May.....	5,578	44	5,622
June.....	6,074	41	6,115
July.....	6,184	38	6,222
August.....	6,574	43	6,617
September.....	6,445	30	6,475
October.....	6,681	33	6,714
November.....	6,530	40	6,570
December.....	5,966	42	6,008

TABLE NO. 50. JEWELRY AND OPTOMETRY.

(32 establishments reporting.)

The State.

Number of employees	Male	Female
Salaried:		
Officers, superintendents and managers.....	43	2
Clerks, stenographers, salesmen, etc., 18 years of age and over.....	187	86
Clerks, stenographers, salesmen, etc., under 18 years of age.....	10	3
Totals.....	240	91
Wage earners:		
18 years of age and over.....	394	54
Under 18 years of age.....	10	1
Totals.....	404	55
Salary and wage payments—annual:		
Officers, superintendents and managers.....		\$207,574
Clerks, stenographers, salesmen, etc.....		388,191
Wage earners (including piece workers).....		714,639
Total.....		\$1,310,404

Weekly Wage Rates of Wage Earners.

Weekly wage rate	18 years of age and over		Under 18 years of age		Total
	Males	Females	Males	Females	
Under \$5.....					1
\$5 to \$5.99.....			1		2
\$6 to \$6.99.....			2		2
\$7 to \$7.99.....	1		1		2
\$8 to \$9.99.....	1				1
\$10 to \$11.99.....	2		1		3
\$12 to \$13.99.....	10	11	2	1	24
\$14 to \$15.99.....	6	3	2		11
\$16 to \$17.99.....	7	18	1		26
\$18 to \$19.99.....	14	7			21
\$20 to \$21.99.....	11	8			19
\$22 to \$24.99.....	11	3			14
\$25 to \$29.99.....	37	1			38
\$30 to \$34.99.....	57	2			59
\$35 to \$39.99.....	59	1			60
\$40 and over.....	178				178
Totals.....	394	54	10	1	459

Number of Wage Earners, by Months.

Months	Males	Females	Total
January.....	373	31	404
February.....	372	39	411
March.....	369	51	420
April.....	365	43	408
May.....	366	42	408
June.....	378	37	415
July.....	373	33	406
August.....	371	39	410
September.....	378	40	418
October.....	394	44	438
November.....	398	57	455
December.....	391	57	448

TABLE NO. 51. KNIT GOODS AND TEXTILES.
(22 establishments reporting.)

The State.

Number of employees	Male	Female
Salaried:		
Officers, superintendents and managers.....	57	3
Clerks, stenographers, salesmen, etc., 18 years of age and over.....	80	57
Clerks, stenographers, salesmen, etc., under 18 years of age.....		
Totals.....	137	60
18 years of age and over.....	1,100	1,260
Under 18 years of age.....	10	13
Totals.....	1,110	1,273
Salary and wage payments—annual:		
Officers, superintendents and managers.....		\$263,974
Clerks, stenographers, salesmen, etc.....		209,669
Wage earners (including piece workers).....		2,552,724
Total.....		\$3,026,367

Weekly Wage Rates of Wage Earners.

Weekly wage rate	18 years of age and over		Under 18 years of age		Total
	Males	Females	Males	Females	
Under \$5.....		4			4
\$5 to \$5.99.....		2			2
\$6 to \$6.99.....					
\$7 to \$7.99.....		1			1
\$8 to \$9.99.....		4			4
\$10 to \$11.99.....	1	5		1	7
\$12 to \$13.99.....	2	35			37
\$14 to \$15.99.....	11	79	5	1	96
\$16 to \$17.99.....	164	618	2	4	788
\$18 to \$19.99.....	220	219	2	1	442
\$20 to \$21.99.....	148	94		4	246
\$22 to \$24.99.....	144	117	1	1	263
\$25 to \$29.99.....	147	63		1	211
\$30 to \$34.99.....	118	16			134
\$35 to \$39.99.....	68	3			71
\$40 and over.....	78				78
Totals.....	1,101	1,260	10	13	2,384

Number of Wage Earners, by Months.

Months	Males	Females	Total
January.....	1,115	1,438	2,553
February.....	1,255	1,381	2,636
March.....	1,283	1,448	2,731
April.....	1,233	1,473	2,706
May.....	1,215	1,408	2,623
June.....	1,229	1,379	2,608
July.....	1,187	1,302	2,489
August.....	1,108	1,237	2,345
September.....	996	1,233	2,229
October.....	1,113	1,432	2,545
November.....	1,136	1,361	2,497
December.....	1,110	1,272	2,382

TABLE NO. 52. LAUNDRIES, CLEANING AND DYEING.

(118 establishments reporting.)

The State.

Number of employees	Male	Female
Salaried:		
Officers, superintendents and managers.....	260	27
Clerks, stenographers, salesmen, etc., 18 years of age and over.....	1,373	978
Clerks, stenographers, salesmen, etc., under 18 years of age.....	1	9
Totals.....	1,634	1,014
Wage earners:		
18 years of age and over.....	2,315	7,001
Under 18 years of age.....	28	17
Totals.....	2,343	7,018

Salary and wage payments—annual:

Officers, superintendents and managers.....	\$1,080,372
Clerks, stenographers, salesmen, etc.....	3,181,827
Wage earners (including piece workers).....	9,166,129
Total.....	\$13,428,328

Weekly Wage Rates of Wage Earners.

Weekly wage rate	18 years of age and over		Under 18 years of age		Total
	Males	Females	Males	Females	
Under \$5.....		1			1
\$5 to \$5.99.....		1			1
\$6 to \$6.99.....	2	1			3
\$7 to \$7.99.....					
\$8 to \$9.99.....		6			6
\$10 to \$11.99.....	1	5			6
\$12 to \$13.99.....		45		1	46
\$14 to \$15.99.....	4	195	3	4	206
\$16 to \$17.99.....	111	3,570	19	13	3,713
\$18 to \$19.99.....	152	1,334	3		1,489
\$20 to \$21.99.....	164	782	1		947
\$22 to \$24.99.....	205	484	1		690
\$25 to \$29.99.....	608	395			1,003
\$30 to \$34.99.....	497	93			590
\$35 to \$39.99.....	269	27			296
\$40 and over.....	397	17			414
Totals.....	2,410	6,956	27	18	9,411

Number of Wage Earners, by Months.

Months	Males	Females	Total
January.....	2,256	6,372	8,628
February.....	2,243	6,274	8,517
March.....	2,292	6,401	8,693
April.....	2,286	6,467	8,753
May.....	2,275	6,346	8,621
June.....	2,275	6,664	8,939
July.....	2,300	6,829	9,129
August.....	2,314	6,941	9,255
September.....	2,396	7,063	9,459
October.....	2,334	6,986	9,320
November.....	2,339	7,011	9,350
December.....	2,376	7,027	9,403

TABLE NO. 53. LEATHER GOODS.

(25 establishments reporting.)

The State.

Number of employees	Male	Female
Salaried:		
Officers, superintendents and managers.....	50	1
Clerks, stenographers, salesmen, etc., 18 years of age and over.....	64	27
Clerks, stenographers, salesmen, etc., under 18 years of age.....	3	
Totals.....	117	28
Wage earners:		
18 years of age and over.....	238	162
Under 18 years of age.....	1	5
Totals.....	239	167
Salary and wage payments—annual:		
Officers, superintendents and managers.....		\$191,853
Clerks, stenographers, salesmen, etc.....		143,816
Wage earners (including piece workers).....		460,755
Total.....		\$796,424

Weekly Wage Rates of Wage Earners.

Weekly wage rate	18 years of age and over		Under 18 years of age		Total
	Males	Females	Males	Females	
Under \$5.....					
\$5 to \$5.99.....					
\$6 to \$6.99.....					
\$7 to \$7.99.....					
\$8 to \$9.99.....		7			7
\$10 to \$11.99.....		5			5
\$12 to \$13.99.....	1	3		1	5
\$14 to \$15.99.....	11	12		8	31
\$16 to \$17.99.....	2	54	1		57
\$18 to \$19.99.....	6	40			46
\$20 to \$21.99.....	7	17			24
\$22 to \$24.99.....	19	10			29
\$25 to \$29.99.....	34	11			45
\$30 to \$34.99.....	50	3			53
\$35 to \$39.99.....	65	2			67
\$40 and over.....	45				45
Totals.....	240	164	1	9	414

Number of Wage Earners, by Months.

Months	Males	Females	Total
January.....	218	122	340
February.....	220	130	350
March.....	235	130	365
April.....	229	131	360
May.....	218	137	355
June.....	230	148	378
July.....	222	154	376
August.....	222	160	382
September.....	225	166	391
October.....	229	169	398
November.....	239	155	394
December.....	235	171	406

TABLE NO. 55. LIQUORS, MALT.

(8 establishments reporting.)

The State.

Number of employees	Male	Female
Salaried:		
Officers, superintendents and managers.....	25	1
Clerks, stenographers, salesmen, etc., 18 years of age and over.....	47	2
Clerks, stenographers, salesmen, etc., under 18 years of age.....		
Totals.....	72	3
Wage earners:		
18 years of age and over.....	191	
Under 18 years of age.....		
Totals.....	191	
Salary and wage payments—annual:		
Officers, superintendents and managers.....		\$166,966
Clerks, stenographers, salesmen, etc.....		91,087
Wage earners (including piece workers).....		369,284
Total.....		\$627,337

Weekly Wage Rates of Wage Earners.

Weekly wage rate	18 years of age and over		Under 18 years of age		Total
	Males	Females	Males	Females	
Under \$5.....					
\$5 to \$5.99.....					
\$6 to \$6.99.....					
\$7 to \$7.99.....					
\$8 to \$9.99.....					
\$10 to \$11.99.....					
\$12 to \$13.99.....					
\$14 to \$15.99.....					
\$16 to \$17.99.....					
\$18 to \$19.99.....	1				1
\$20 to \$21.99.....	8				8
\$22 to \$24.99.....	9				9
\$25 to \$29.99.....					
\$30 to \$34.99.....	35				35
\$35 to \$39.99.....	104				104
\$40 and over.....	35				35
Totals.....	192				192

Number of Wage Earners, by Months.

Months	Males	Females	Total
January.....	174		174
February.....	190		190
March.....	207		207
April.....	233		233
May.....	234		234
June.....	225		225
July.....	219		219
August.....	212		212
September.....	228		228
October.....	215		215
November.....	198		198
December.....	170		170

TABLE NO. 55. LIQUORS, VINOUS.

(4 establishments reporting.)

The State.

Number of employees	Male	Female
Salaried:		
Officers, superintendents and managers.....	4	
Clerks, stenographers, salesmen, etc., 18 years of age and over.....	3	3
Clerks, stenographers, salesmen, etc., under 18 years of age.....		
Totals.....	7	3
Wage earners:		
18 years of age and over.....	55	
Under 18 years of age.....		
Totals.....	55	

Salary and wage payments—annual:

Officers, superintendents and managers.....	\$9,900
Clerks, stenographers, salesmen, etc.....	5,600
Wage earners (including piece workers).....	47,787
Total.....	\$63,287

Weekly Wage Rates of Wage Earners.

Weekly wage rate	18 years of age and over		Under 18 years of age		Total
	Males	Females	Males	Females	
Under \$5.....					
\$5 to \$5.99.....					
\$6 to \$6.99.....					
\$7 to \$7.99.....					
\$8 to \$9.99.....					
\$10 to \$11.99.....					
\$12 to \$13.99.....					
\$14 to \$15.99.....		1			1
\$16 to \$17.99.....		22			22
\$18 to \$19.99.....		4			4
\$20 to \$21.99.....		9			9
\$22 to \$24.99.....		1			1
\$25 to \$29.99.....		12			12
\$30 to \$34.99.....		3			3
\$35 to \$39.99.....		2			2
\$40 and over.....		1			1
Totals.....	55				55

Number of Wage Earners, by Months.

Months	Males	Females	Total
January.....	56		56
February.....	47		47
March.....	51		51
April.....	47		47
May.....	42		42
June.....	31		31
July.....	29		29
August.....	33		33
September.....	34		34
October.....	75		75
November.....	59		59
December.....	55		55

TABLE NO. 57. LUMBER INDUSTRY—PLANING MILLS.

(59 establishments reporting.)

The State.

Number of employees	Male	Female
Salaried:		
Officers, superintendents and managers.....	169	1
Clerks, stenographers, salesmen, etc., 18 years of age and over.....	363	74
Clerks, stenographers, salesmen, etc., under 18 years of age.....		1
Totals.....	532	76
Wage earners:		
18 years of age and over.....	4,867	50
Under 18 years of age.....	37	
Totals.....	4,904	50
Salary and wage payments—annual:		
Officers, superintendents and managers.....		\$775,692
Clerks, stenographers, salesmen, etc.....		604,510
Wage earners (including piece workers).....		7,536,130
Total.....		\$8,916,332

Weekly Wage Rates of Wage Earners.

Weekly wage rate	18 years of age and over		Under 18 years of age		Total
	Males	Females	Males	Females	
Under \$5.....					
\$5 to \$5.99.....					
\$6 to \$6.99.....		1			1
\$7 to \$7.99.....					
\$8 to \$9.99.....	1	1			2
\$10 to \$11.99.....		2	4		6
\$12 to \$13.99.....	25	1	4		30
\$14 to \$15.99.....	13	11	8		32
\$16 to \$17.99.....	58	5	11		74
\$18 to \$19.99.....	53	3	6		62
\$20 to \$21.99.....	294	6	1		301
\$22 to \$24.99.....	840	4	3		847
\$25 to \$29.99.....	1,127	10			1,137
\$30 to \$34.99.....	1,125	5			1,130
\$35 to \$39.99.....	623				623
\$40 and over.....	702	1			703
Totals.....	4,861	50	37		4,948

Number of Wage Earners, by Months.

Months	Males	Females	Total
January.....	3,755	47	3,802
February.....	3,792	46	3,838
March.....	4,294	51	4,345
April.....	5,036	48	5,084
May.....	5,249	48	5,297
June.....	5,241	47	5,288
July.....	5,297	48	5,345
August.....	5,309	48	5,357
September.....	5,115	51	5,166
October.....	5,215	48	5,263
November.....	4,416	49	4,465
December.....	4,073	50	4,123

TABLE NO. 58. LUMBER INDUSTRY, SASH AND DOOR MILLS AND HOUSE FINISH.

(71 establishments reporting.)

The State.

Number of employees	Male	Female
Salaried:		
Officers, superintendents and managers.....	205	2
Clerks, stenographers, salesmen, etc., 18 years of age and over.....	804	262
Clerks, stenographers, salesmen, etc., under 18 years of age.....	10	3
Totals.....	1,019	267
Wage earners:		
18 years of age and over.....	8,954	175
Under 18 years of age.....	72	2
Totals.....	9,026	177
Salary and wage payments—annual:		
Officers, superintendents and managers.....		\$938,176
Clerks, stenographers, salesmen, etc.....		1,969,125
Wage earners (including piece workers).....		13,035,334
Total.....		\$15,942,635

Weekly Wage Rates of Wage Earners:

Weekly wage rate	18 years of age and over		Under 18 years of age		Total
	Males	Females	Males	Females	
Under \$5.....	3				3
\$5 to \$5.99.....			1		1
\$6 to \$6.99.....	2				2
\$7 to \$7.99.....	2				2
\$8 to \$9.99.....					
\$10 to \$11.99.....	2				2
\$12 to \$13.99.....	1	12	7		20
\$14 to \$15.99.....	19	17	15		51
\$16 to \$17.99.....	67	96	25		188
\$18 to \$19.99.....	226	39	19	2	286
\$20 to \$21.99.....	770	7	3		780
\$22 to \$24.99.....	1,935	3	2		1,940
\$25 to \$29.99.....	1,564	1			1,565
\$30 to \$34.99.....	1,511				1,511
\$35 to \$39.99.....	1,272				1,272
\$40 and over.....	1,441				1,441
Totals.....	8,815	175	72	2	9,064

Number of Wage Earners, by Months.

Months	Males	Females	Total
January.....	7,078	163	7,241
February.....	7,364	153	7,517
March.....	7,803	155	7,958
April.....	8,446	151	8,597
May.....	8,568	157	8,725
June.....	8,758	178	8,936
July.....	8,764	163	8,927
August.....	8,988	178	9,166
September.....	8,945	183	9,128
October.....	8,995	178	9,173
November.....	9,195	82	9,377
December.....	8,512	77	8,689

TABLE NO. 59. LUMBER INDUSTRY—SAW MILLS AND LOGGING OPERATIONS.
(32 establishments reporting.)

The State.

Number of employees	Male	Female
Salaried:		
Officers, superintendents and managers.....	152
Clerks, stenographers, salesmen, etc., 18 years of age and over.....	1,077	202
Clerks, stenographers, salesmen, etc., under 18 years of age.....	2
Totals.....	1,231	202
Wage earners:		
18 years of age and over.....	13,285	167
Under 18 years of age.....	49
Totals.....	13,334	167
Salary and wage payments—annual:		
Officers, superintendents and managers.....		\$946,075
Clerks, stenographers, salesmen, etc.....		2,037,010
Wage earners (including piece workers).....		21,062,541
Total.....		\$24,045,626

Weekly Wage Rates of Wage Earners.

Weekly wage rate	18 years of age and over		Under 18 years of age		Total
	Males	Females	Males	Females	
Under \$5.....				
\$5 to \$5.99.....	1			1
\$6 to \$6.99.....
\$7 to \$7.99.....	1	1
\$8 to \$9.99.....
\$10 to \$11.99.....
\$12 to \$13.99.....	5	3			8
\$14 to \$15.99.....	18	3			21
\$16 to \$17.99.....	17	75	13		105
\$18 to \$19.99.....	160	24	22		206
\$20 to \$21.99.....	1,028	15	6		1,049
\$22 to \$24.99.....	2,555	20			2,575
\$25 to \$29.99.....	3,330	17	7		3,354
\$30 to \$34.99.....	3,170	7			3,177
\$35 to \$39.99.....	1,761	2			1,763
\$40 and over.....	1,330	1			1,331
Totals.....	13,375	167	49	13,591

Number of Wage Earners, by Months.

Months	Males	Females	Total
January.....	10,166	203	10,369
February.....	11,135	210	11,345
March.....	12,081	210	12,291
April.....	13,764	222	13,986
May.....	15,002	217	15,219
June.....	15,410	210	15,620
July.....	14,964	221	15,185
August.....	14,939	219	15,158
September.....	14,038	217	14,255
October.....	14,062	198	14,260
November.....	13,081	174	13,255
December.....	11,118	162	11,280

TABLE NO. 61. MARBLE AND STONE WORK.

(11 establishments reporting.)

The State.

Number of employees	Male	Female
Salaried:		
Officers, superintendents and managers.....	25	1
Clerks, stenographers, salesmen, etc., 18 years of age and over.....	74	16
Clerks, stenographers, salesmen, etc., under 18 years of age.....		
Totals.....	99	17
Wage earners:		
18 years of age and over.....	629	2
Under 18 years of age.....		
Totals.....	629	2
Salary and wage payments—annual:		
Officers, superintendents and managers.....		\$151,324
Clerks, stenographers, salesmen, etc.....		162,341
Wage earners (including piece workers).....		972,375
Totals.....		\$1,286,040

Weekly Wage Rates of Wage Earners.

Weekly wage rate	18 years of age and over		Under 18 years of age		Total
	Males	Females	Males	Females	
Under \$5.....					
\$5 to \$5.99.....					
\$6 to \$6.99.....					
\$7 to \$7.99.....					
\$8 to \$9.99.....					
\$10 to \$11.99.....					
\$12 to \$13.99.....					
\$14 to \$15.99.....	1				1
\$16 to \$17.99.....	6				6
\$18 to \$19.99.....	5	2			7
\$20 to \$21.99.....	5				5
\$22 to \$24.99.....	20				20
\$25 to \$29.99.....	54				54
\$30 to \$34.99.....	189				189
\$35 to \$39.99.....	112				112
\$40 and over.....	238				238
Totals.....	630	2			632

Number of Wage Earners, by Months.

Months	Males	Females	Total
January.....	549	2	551
February.....	555	2	557
March.....	586	2	588
April.....	524	2	526
May.....	507	2	509
June.....	514	2	516
July.....	501	2	503
August.....	516	2	518
September.....	529	2	531
October.....	553	2	555
November.....	613	2	615
December.....	632	2	634

TABLE NO. 62. MATTRESSES, PILLOWS AND BEDDING.

(21 establishments reporting.)

The State.

Number of employees	Male	Female
Salaried:		
Officers, superintendents and managers.....	33	7
Clerks, stenographers, salesmen, etc., 18 years of age and over.....	55	28
Clerks, stenographers, salesmen, etc., under 18 years of age.....		
Totals.....	88	35
Wage earners:		
18 years of age and over.....	269	113
Under 18 years of age.....	2	4
Totals.....	271	117

Salary and wage payments—annual:

Officers, superintendents and managers.....	\$149,069
Clerks, stenographers, salesmen, etc.....	111,014
Wage earners (including piece workers).....	611,872
Total.....	\$871,955

Weekly Wage Rates of Wage Earners.

Weekly wage rate	18 years of age and over		Under 18 years of age		Total
	Males	Females	Males	Females	
Under \$5.....					
\$5 to \$3.99.....					
\$6 to \$6.99.....					
\$7 to \$7.99.....					
\$8 to \$9.99.....	2				2
\$10 to \$11.99.....	1	1			2
\$12 to \$13.99.....	1	4		2	7
\$14 to \$15.99.....	9	12	1	2	24
\$16 to \$17.99.....	11	21			32
\$18 to \$19.99.....	27	24			51
\$20 to \$21.99.....	21	18			39
\$22 to \$24.99.....	75	23	1		99
\$25 to \$29.99.....	61	4			65
\$30 to \$34.99.....	50	3			53
\$35 to \$39.99.....	48	2			50
\$40 and over.....	63				63
Totals.....	369	112	2	4	487

Number of Wage Earners, by Months.

Months	Males	Females	Total
January.....	333	104	437
February.....	308	114	422
March.....	347	126	473
April.....	350	120	470
May.....	341	115	456
June.....	332	112	444
July.....	336	109	445
August.....	330	112	442
September.....	357	116	473
October.....	391	117	508
November.....	396	142	538
December.....	371	117	488

TABLE NO. 63. METAL SIGNS, STENCILS AND RUBBER STAMPS.
(13 establishments reporting.)

The State.

Number of employees	Male	Female
Salaried:		
Officers, superintendents and managers.....	30	1
Clerks, stenographers, salesmen, etc., 18 years of age and over.....	85	30
Clerks, stenographers, salesmen, etc., under 18 years of age.....	3
Totals.....	118	31
Wage earners:		
18 years of age and over.....	346	57
Under 18 years of age.....
Totals.....	346	57
Salary and wage payments—annual:		
Officers, superintendents and managers.....	\$133,917
Clerks, stenographers, salesmen, etc.....	193,615
Wage earners (including piece workers).....	485,332
Total.....	\$812,864

Weekly Wage Rates of Wage Earners.

Weekly wage rate	18 years of age and over		Under 18 years of age		Total
	Males	Females	Males	Females	
Under \$5.....	1	1
\$5 to \$5.99.....	1	1
\$6 to \$6.99.....
\$7 to \$7.99.....
\$8 to \$9.99.....
\$10 to \$11.99.....
\$12 to \$13.99.....	6	1	7
\$14 to \$15.99.....	5	37	42
\$16 to \$17.99.....	8	3	11
\$18 to \$19.99.....	21	5	26
\$20 to \$21.99.....	33	3	1	37
\$22 to \$24.99.....	61	4	65
\$25 to \$29.99.....	92	2	94
\$30 to \$34.99.....	35	3	38
\$35 to \$39.99.....	30	30
\$40 and over.....	54	54
Totals.....	347	58	1	406

Number of Wage Earners, by Months.

Months	Males	Females	Total
January.....	294	45	339
February.....	324	49	373
March.....	309	59	368
April.....	308	57	365
May.....	302	47	349
June.....	306	56	362
July.....	308	54	362
August.....	301	69	370
September.....	300	73	373
October.....	315	80	395
November.....	324	72	396
December.....	306	51	357

TABLE NO. 64. MILLINERY.

(17 establishments reporting.)

The State.

Number of employees	Male	Female
Salaryed:		
Officers, superintendents and managers.....	28	6
Clerks, stenographers, salesmen, etc., 18 years of age and over.....	74	124
Clerks, stenographers, salesmen, etc., under 18 years of age.....	7	-----
Totals.....	109	130
Wage earners:		
18 years of age and over.....	51	751
Under 18 years of age.....	4	7
Totals.....	55	758
Salary and wage payments—annual:		
Officers, superintendents and managers.....		\$145,708
Clerks, stenographers, salesmen, etc.....		142,905
Wage earners (including piece workers).....		798,424
Total.....		\$1,087,037

Weekly Wage Rates of Wage Earners.

Weekly wage rate	18 years of age and over		Under 18 years of age		Total
	Males	Females	Males	Females	
Under \$5.....					
\$5 to \$5.99.....					
\$6 to \$6.99.....					
\$7 to \$7.99.....			1		1
\$8 to \$9.99.....		18	1	1	20
\$10 to \$11.99.....	1	30		2	33
\$12 to \$13.99.....	1	25	1	1	28
\$14 to \$15.99.....	1	24	1		26
\$16 to \$17.99.....	1	216		3	220
\$18 to \$19.99.....		132			132
\$20 to \$21.99.....	1	144			145
\$22 to \$24.99.....	3	49			52
\$25 to \$29.99.....	9	48			57
\$30 to \$34.99.....	7	27			34
\$35 to \$39.99.....	6	15			21
\$40 and over.....	21	26			47
Totals.....	51	754	4	7	817

Number of Wage Earners, by Months.

Months	Males	Females	Total
January.....	46	687	733
February.....	45	793	838
March.....	48	816	864
April.....	50	825	875
May.....	41	735	776
June.....	41	580	621
July.....	45	560	605
August.....	43	752	795
September.....	47	766	813
October.....	49	801	850
November.....	50	733	783
December.....	55	755	810

TABLE NO. 65. OIL STOVES AND OIL BURNING EQUIPMENT.

(3 establishments reporting.)

The State.

Number of employees	Male	Female
Salaried:		
Officers, superintendents and managers.....	4	-----
Clerks, stenographers, salesmen, etc., 18 years of age and over.....	4	-----
Clerks, stenographers, salesmen, etc., under 18 years of age.....	-----	1
Totals.....	8	1
Wage earners:		
18 years of age and over.....	26	-----
Under 18 years of age.....	1	-----
Totals.....	27	-----
Salary and wage payments—annual:		
Officers, superintendents and managers.....	-----	\$11,575
Clerks, stenographers, salesmen, etc.....	-----	8,499
Wage earners (including piece workers).....	-----	39,029
Total.....	-----	\$59,103

Weekly Wage Rates of Wage Earners.

Weekly wage rate	18 years of age and over		Under 18 years of age		Total
	Males	Females	Males	Females	
Under \$5.....	-----	-----	-----	-----	-----
\$5 to \$5.99.....	-----	-----	-----	-----	-----
\$6 to \$6.99.....	-----	-----	-----	-----	-----
\$7 to \$7.99.....	-----	-----	-----	-----	-----
\$8 to \$9.99.....	-----	-----	-----	-----	-----
\$10 to \$11.99.....	-----	-----	-----	-----	-----
\$12 to \$13.99.....	-----	-----	-----	-----	-----
\$14 to \$15.99.....	-----	-----	-----	-----	-----
\$16 to \$17.99.....	1	-----	-----	-----	1
\$18 to \$19.99.....	-----	-----	-----	-----	-----
\$20 to \$21.99.....	-----	-----	1	-----	1
\$22 to \$24.99.....	2	-----	-----	-----	2
\$25 to \$29.99.....	4	-----	-----	-----	4
\$30 to \$34.99.....	12	-----	-----	-----	12
\$35 to \$39.99.....	7	-----	-----	-----	7
\$40 and over.....	-----	-----	-----	-----	-----
Totals.....	26	-----	1	-----	27

Number of Wage Earners, by Months.

Months	Males	Females	Total
January.....	26	-----	26
February.....	26	-----	26
March.....	25	-----	25
April.....	25	-----	25
May.....	23	-----	23
June.....	24	-----	24
July.....	25	-----	25
August.....	27	-----	27
September.....	27	-----	27
October.....	26	-----	26
November.....	27	-----	27
December.....	27	-----	27

TABLE NO. 66. OIL WELL TOOLS AND SUPPLIES.
(21 establishments reporting.)
The State.

Number of employees	Male	Female
Salaried:		
Officers, superintendents and managers.....	102	-----
Clerks, stenographers, salesmen, etc., 18 years of age and over.....	307	67
Clerks, stenographers, salesmen, etc., under 18 years of age.....	4	-----
Totals.....	413	67
Wage earners:		
18 years of age and over.....	495	-----
Under 18 years of age.....	-----	-----
Totals.....	495	-----
Salary and wage payments—annual:		
Officers, superintendents and managers.....	-----	\$569,800
Clerks, stenographers, salesmen, etc.....	-----	822,760
Wage earners (including piece workers).....	-----	3,386,097
Total.....	-----	\$4,778,657

Weekly Wage Rates of Wage Earners.

Weekly wage rate	18 years of age and over		Under 18 years of age		Total
	Males	Females	Males	Females	
Under \$5.....	-----	-----	-----	-----	-----
\$5 to \$5.99.....	-----	-----	-----	-----	-----
\$6 to \$6.99.....	-----	-----	-----	-----	-----
\$7 to \$7.99.....	-----	-----	-----	-----	-----
\$8 to \$9.99.....	-----	-----	-----	-----	-----
\$10 to \$11.99.....	-----	-----	-----	-----	-----
\$12 to \$13.99.....	-----	-----	-----	-----	-----
\$14 to \$15.99.....	3	-----	-----	-----	3
\$16 to \$17.99.....	3	-----	-----	-----	3
\$18 to \$19.99.....	10	-----	-----	-----	10
\$20 to \$21.99.....	31	-----	-----	-----	31
\$22 to \$24.99.....	87	-----	-----	-----	87
\$25 to \$29.99.....	341	-----	-----	-----	341
\$30 to \$34.99.....	291	-----	-----	-----	291
\$35 to \$39.99.....	367	-----	-----	-----	367
\$40 and over.....	364	-----	-----	-----	364
Totals.....	1,497	-----	-----	-----	1,497

Number of Wage Earners, by Months.

Months	Males	Females	Total
January.....	2,069	-----	2,069
February.....	2,193	-----	2,193
March.....	2,298	-----	2,298
April.....	2,409	-----	2,409
May.....	2,159	-----	2,159
June.....	2,058	-----	2,058
July.....	1,968	-----	1,968
August.....	1,895	-----	1,895
September.....	1,956	-----	1,956
October.....	1,915	-----	1,915
November.....	1,502	-----	1,502
December.....	1,456	-----	1,456

TABLE NO. 67. PACKING AND PROCESSING OF DRIED FRUITS.

(44 establishments reporting.)

The State.

Number of employees	Male	Female
Salaried:		
Officers, superintendents and managers.....	40	1
Clerks, stenographers, salesmen, etc., 18 years of age and over.....	54	39
Clerks, stenographers, salesmen, etc., under 18 years of age.....	1	1
Totals.....	95	41
Wage earners:		
18 years of age and over.....	670	624
Under 18 years of age.....	3	-----
Totals.....	673	624
Salary and wage payments—annual:		
Officers, superintendents and managers.....		\$229,336
Clerks, stenographers, salesmen, etc.....		127,054
Wage earners (including piece workers).....		971,835
Total.....		\$1,328,225

Weekly Wage Rates of Wage Earners.

Weekly wage rate	18 years of age and over		Under 18 years of age		Total
	Males	Females	Males	Females	
Under \$5.....	8	20			28
\$5 to \$5.99.....		2			2
\$6 to \$6.99.....	1	4			5
\$7 to \$7.99.....	1	13			14
\$8 to \$9.99.....	2	8			10
\$10 to \$11.99.....	2	25			27
\$12 to \$13.99.....	2	18			20
\$14 to \$15.99.....	6	21	1		28
\$16 to \$17.99.....	31	185	2		218
\$18 to \$19.99.....	175	32			207
\$20 to \$21.99.....	98	63			161
\$22 to \$24.99.....	117	65			182
\$25 to \$29.99.....	98	94			192
\$30 to \$34.99.....	77	70			147
\$35 to \$39.99.....	31	6			37
\$40 and over.....	21				21
Totals.....	670	626	3		1,299

Number of Wage Earners, by Months.

Months	Males	Females	Total
January.....	490	194	684
February.....	341	99	440
March.....	304	116	420
April.....	306	128	434
May.....	289	90	379
June.....	335	75	410
July.....	490	126	616
August.....	653	374	1,027
September.....	1,073	840	1,913
October.....	1,502	1,120	2,622
November.....	1,057	1,000	2,057
December.....	531	422	953

TABLE NO. 68. PAINTS AND VARNISHES.

(24 establishments reporting.)

The State.

Number of employees	Male	Female
Salaried:		
Officers, superintendents and managers.....	68	1
Clerks, stenographers, salesmen, etc., 18 years of age and over.....	459	145
Clerks, stenographers, salesmen, etc., under 18 years of age.....	2
Totals.....	529	146
Wage earners:		
18 years of age and over.....	928	86
Under 18 years of age.....	6	9
Totals.....	934	95
Salary and wage payments—annual:		
Officers, superintendents and managers.....		\$321,532
Clerks, stenographers, salesmen, etc.....		1,004,267
Wage earners (including piece workers).....		1,437,054
Total.....		\$2,762,853

Weekly Wage Rates of Wage Earners.

Weekly wage rate	18 years of age and over		Under 18 years of age		Total
	Males	Females	Males	Females	
Under \$5.....				
\$5 to \$5.99.....				
\$6 to \$6.99.....				
\$7 to \$7.99.....				
\$8 to \$9.99.....				
\$10 to \$11.99.....	3	1	1		5
\$12 to \$13.99.....			3		3
\$14 to \$15.99.....	3	5	1		9
\$16 to \$17.99.....	4	40	1	9	54
\$18 to \$19.99.....	11	20			31
\$20 to \$21.99.....	28	9			37
\$22 to \$24.99.....	337	8			345
\$25 to \$29.99.....	266	2			268
\$30 to \$34.99.....	256				256
\$35 to \$39.99.....	75	1			76
\$40 and over.....	47				47
Totals.....	1,030	86	6	9	1,131

Number of Wage Earners, by Months.

Months	Males	Females	Total
January.....	964	98	1,062
February.....	1,040	100	1,140
March.....	1,062	105	1,167
April.....	1,053	108	1,161
May.....	1,042	114	1,156
June.....	1,048	113	1,161
July.....	1,025	101	1,126
August.....	1,007	96	1,103
September.....	969	96	1,065
October.....	936	94	1,030
November.....	971	94	1,065
December.....	929	94	1,023

TABLE NO. 69. PAPER AND PAPER GOODS (NOT ELSEWHERE SPECIFIED).
(35 establishments reporting.)

The State.

Number of employees	Male	Female
Salaried:		
Officers, superintendents and managers.....	66	4
Clerks, stenographers, salesmen, etc., 18 years of age and over.....	191	119
Clerks, stenographers, salesmen, etc., under 18 years of age.....	1	1
Totals.....	258	124
Wage earners:		
18 years of age and over.....	870	527
Under 18 years of age.....	15	15
Totals.....	885	542
Salary and wage payments—annual:		
Officers, superintendents and managers.....		\$328,028
Clerks, stenographers, salesmen, etc.....		578,623
Wage earners (including piece workers).....		1,797,912
Total.....		\$2,704,563

Weekly Wage Rates of Wage Earners.

Weekly wage rate	18 years of age and over		Under 18 years of age		Total
	Males	Females	Males	Females	
Under \$5.....		1			1
\$5 to \$5.99.....					
\$6 to \$6.99.....					
\$7 to \$7.99.....					
\$8 to \$9.99.....					
\$10 to \$11.99.....	1				1
\$12 to \$13.99.....	11	14	4	5	34
\$14 to \$15.99.....	10	56	4	4	74
\$16 to \$17.99.....	15	126	3	6	150
\$18 to \$19.99.....	23	175	3		201
\$20 to \$21.99.....	64	61			125
\$22 to \$24.99.....	107	48	1		156
\$25 to \$29.99.....	198	33			231
\$30 to \$34.99.....	160	10			170
\$35 to \$39.99.....	88				88
\$40 and over.....	196				196
Totals.....	873	524	15	15	1,427

Number of Wage Earners, by Months.

Months	Males	Females	Total
January.....	840	497	1,337
February.....	839	512	1,351
March.....	866	500	1,366
April.....	872	501	1,373
May.....	919	508	1,427
June.....	909	508	1,417
July.....	848	494	1,342
August.....	888	478	1,366
September.....	926	505	1,431
October.....	884	538	1,422
November.....	873	554	1,427
December.....	914	537	1,451

TABLE NO. 70. PATENT MEDICINES, COMPOUNDS AND DRUGGISTS' PREPARATIONS.
(16 establishments reporting.)
The State.

Number of employees	Male	Female
Salaried:		
Officers, superintendents and managers.....	33	5
Clerks, stenographers, salesmen, etc., 18 years of age and over.....	51	47
Clerks, stenographers, salesmen, etc., under 18 years of age.....	5	-----
Totals.....	89	52
Wage earners:		
18 years of age and over.....	129	217
Under 18 years of age.....	4	3
Totals.....	133	220
Salary and wage payments—annual:		
Officers, superintendents and managers.....		\$154,855
Clerks, stenographers, salesmen, etc.....		164,668
Wage earners (including piece workers).....		373,868
Total.....		\$693,391

Weekly Wage Rates of Wage Earners.

Weekly wage rate	18 years of age and over		Under 18 years of age		Total
	Males	Females	Males	Females	
Under \$5.....					-----
\$5 to \$5.99.....					-----
\$6 to \$6.99.....					-----
\$7 to \$7.99.....			3		3
\$8 to \$9.99.....					-----
\$10 to \$11.99.....		1			1
\$12 to \$13.99.....	1	5			6
\$14 to \$15.99.....	1	6			7
\$16 to \$17.99.....	7	121	1	3	132
\$18 to \$19.99.....	6	35			41
\$20 to \$21.99.....	3	17			20
\$22 to \$24.99.....	32	14			46
\$25 to \$29.99.....	26	8			34
\$30 to \$34.99.....	22	3			25
\$35 to \$39.99.....	14				14
\$40 and over.....	16	7			23
Totals.....	128	217	4	3	3

Number of Wage Earners, by Months.

Months	Males	Females	Total
January.....	135	197	332
February.....	135	195	330
March.....	139	208	347
April.....	139	210	349
May.....	149	222	371
June.....	148	212	360
July.....	144	211	355
August.....	147	210	357
September.....	148	213	361
October.....	147	210	357
November.....	145	221	366
December.....	136	218	354

TABLE NO. 71. PETROLEUM REFINING.

(29 establishments reporting.)

The State.

Number of employees	Male	Female
Salaried:		
Officers, superintendents and managers.....	167	1
Clerks, stenographers, salesmen, etc., 18 years of age and over.....	678	106
Clerks, stenographers, salesmen, etc., under 18 years of age.....		
Totals.....	845	107
Wage earners:		
18 years of age and over.....	3,097	13
Under 18 years of age.....	3	
Totals.....	3,100	13

Salary and wage payments—annual:

Officers, superintendents and managers.....	\$730,704
Clerks, stenographers, salesmen, etc.....	1,373,760
Wage earners (including piece workers).....	5,596,873
Total.....	\$7,701,337

Weekly Wage Rates of Wage Earners.

Weekly wage rate	18 years of age and over		Under 18 years of age		Total
	Males	Females	Males	Females	
Under \$5.....					
\$5 to \$5.99.....					
\$6 to \$6.99.....					
\$7 to \$7.99.....					
\$8 to \$9.99.....	1				1
\$10 to \$11.99.....			1		1
\$12 to \$13.99.....			2		2
\$14 to \$15.99.....		1			1
\$16 to \$17.99.....					
\$18 to \$19.99.....	2	2			4
\$20 to \$21.99.....	1	6			7
\$22 to \$24.99.....	306	2			308
\$25 to \$29.99.....	355	2			357
\$30 to \$34.99.....	1,059				1,059
\$35 to \$39.99.....	644				644
\$40 and over.....	730				730
Totals.....	3,098	13	3		3,114

Number of Wage Earners, by Months.

Months	Males	Females	Total
January.....	3,168	20	3,188
February.....	3,297	21	3,318
March.....	3,350	21	3,371
April.....	3,465	17	3,482
May.....	3,442	18	3,460
June.....	3,667	14	3,681
July.....	3,825	14	3,839
August.....	3,942	14	3,956
September.....	3,981	14	3,995
October.....	3,750	14	3,764
November.....	3,340	14	3,354
December.....	3,100	13	3,113

TABLE NO. 72. PHOTO-ENGRAVING, ELECTROTYPING AND STEREOTYPING.
(34 establishments reporting.)

The State.

Number of employees	Male	Female
Salaried:		
Officers, superintendents and managers.....	51	4
Clerks, stenographers, salesmen, etc., 18 years of age and over.....	91	43
Clerks, stenographers, salesmen, etc., under 18 years of age.....	6	
Totals.....	148	47
Wage earners:		
18 years of age and over.....	472	92
Under 18 years of age.....	17	3
Totals.....	489	95
Salary and wage payments—annual:		
Officers, superintendents and managers.....		\$282,325
Clerks, stenographers, salesmen, etc.....		255,396
Wage earners (including piece workers).....		1,165,774
Total.....		\$1,703,495

Weekly Wage Rates of Wage Earners.

Weekly wage rate	18 years of age and over		Under 18 years of age		Total
	Males	Females	Males	Females	
Under \$5.....					
\$5 to \$5.99.....					
\$6 to \$6.99.....					
\$7 to \$7.99.....			1		1
\$8 to \$9.99.....	1				1
\$10 to \$11.99.....			2		2
\$12 to \$13.99.....	3		3	1	7
\$14 to \$15.99.....	8	2	3		13
\$16 to \$17.99.....	11	27	2	3	43
\$18 to \$19.99.....	10	21	4		35
\$20 to \$21.99.....	16	15	2		33
\$22 to \$24.99.....	33	8			41
\$25 to \$29.99.....	41	7			48
\$30 to \$34.99.....	37	3			40
\$35 to \$39.99.....	18	5			23
\$40 and over.....	293	4			297
Totals.....	471	92	17	4	584

Number of Wage Earners, by Months.

Months	Males	Females	Total
January.....	470	79	549
February.....	473	79	552
March.....	475	81	556
April.....	475	87	562
May.....	484	86	570
June.....	485	83	568
July.....	486	80	566
August.....	488	76	564
September.....	483	86	569
October.....	493	100	593
November.....	500	106	606
December.....	504	104	608

TABLE NO. 73. PRINTING AND PUBLISHING.

(219 establishments reporting.)

The State.

Number of employees	Male	Female
Salaries:		
Officers, superintendents and managers.....	505	18
Clerks, stenographers, salesmen, etc., 18 years of age and over.....	3,125	809
Clerks, stenographers, salesmen, etc., under 18 years of age.....	1,371	49
Totals.....	5,001	876
Wage earners:		
18 years of age and over.....	4,940	1,012
Under 18 years of age.....	200	27
Totals.....	5,140	1,039
Salary and wage payments—annual:		
Officers, superintendents and managers.....		\$2,340,774
Clerks, stenographers, salesmen, etc.....		6,846,202
Wage earners (including piece workers).....		10,547,199
Total.....		\$19,734,175

Weekly Wage Rates of Wage Earners.

Weekly wage rate	18 years of age and over		Under 18 years of age		Total
	Males	Females	Males	Females	
Under \$5.....	2	3	109		114
\$5 to \$5.99.....			2		2
\$6 to \$6.99.....	2		5		7
\$7 to \$7.99.....	8		4		12
\$8 to \$9.99.....	3	7	3		13
\$10 to \$11.99.....	9	4	5	2	20
\$12 to \$13.99.....	22	23	12	7	64
\$14 to \$15.99.....	66	51	29	7	153
\$16 to \$17.99.....	58	122	13	7	200
\$18 to \$19.99.....	138	165	9	4	316
\$20 to \$21.99.....	149	166	6		321
\$22 to \$24.99.....	165	250	1		517
\$25 to \$29.99.....	338	108	2		448
\$30 to \$34.99.....	395	39			434
\$35 to \$39.99.....	362	22			384
\$40 and over.....	3,122	51			3,173
Totals.....	4,940	1,011	200	27	6,178

Number of Wage Earners, by Months.

Months	Males	Females	Total
January.....	4,863	980	5,843
February.....	4,921	990	5,911
March.....	4,964	1,012	5,976
April.....	4,878	1,023	5,901
May.....	4,909	1,029	5,938
June.....	3,951	1,061	5,012
July.....	4,942	1,067	6,009
August.....	4,988	1,081	6,069
September.....	5,002	1,067	6,069
October.....	5,054	1,053	6,107
November.....	5,089	1,054	6,143
December.....	5,123	1,059	6,182

TABLE NO. 74. ROCK QUARRYING AND CRUSHING.
(14 establishments reporting)

The State.

Number of employees	Male	Female
Salaried:		
Officers, superintendents and managers.....	39	-----
Clerks, stenographers, salesmen, etc., 18 years of age and over.....	33	13
Clerks, stenographers, salesmen, etc., under 18 years of age.....	-----	-----
Totals.....	72	13
Wage earners:		
18 years of age and over.....	750	-----
Under 18 years of age.....	-----	-----
Totals.....	750	-----
Salary and wage payments—annual:		
Officers, superintendents and managers.....	-----	\$152,200
Clerks, stenographers, salesmen, etc.....	-----	85,668
Wage earners (including piece workers).....	-----	966,362
Total.....	-----	\$1,204,230

Weekly Wage Rates of Wage Earners.

Weekly wage rate	18 years of age and over		Under 18 years of age		Total
	Males	Females	Males	Females	
Under \$5.....	-----	-----	-----	-----	-----
\$5 to \$5.99.....	-----	-----	-----	-----	-----
\$6 to \$6.99.....	-----	-----	-----	-----	-----
\$7 to \$7.99.....	-----	-----	-----	-----	-----
\$8 to \$9.99.....	-----	-----	-----	-----	-----
\$10 to \$11.99.....	-----	-----	-----	-----	-----
\$12 to \$13.99.....	-----	-----	-----	-----	-----
\$14 to \$15.99.....	-----	-----	-----	-----	-----
\$16 to \$17.99.....	-----	-----	-----	-----	-----
\$18 to \$19.99.....	-----	-----	-----	-----	-----
\$20 to \$21.99.....	80	-----	-----	-----	80
\$22 to \$24.99.....	122	-----	-----	-----	122
\$25 to \$29.99.....	152	-----	-----	-----	152
\$30 to \$34.99.....	156	-----	-----	-----	156
\$35 to \$39.99.....	112	-----	-----	-----	112
\$40 and over.....	128	-----	-----	-----	128
Totals.....	750	-----	-----	-----	750

Number of Wage Earners, by Months.

Months	Males	Females	Total
January.....	602	-----	602
February.....	611	-----	611
March.....	650	-----	650
April.....	633	-----	633
May.....	645	-----	645
June.....	597	-----	597
July.....	661	-----	661
August.....	659	-----	659
September.....	687	-----	687
October.....	749	-----	749
November.....	730	-----	730
December.....	735	-----	735

TABLE NO. 75. ROOFING MATERIALS AND BUILDING PAPER.

(3 establishments reporting.)

The State.

Number of employees	Male	Female
Salaried:		
Officers, superintendents and managers.....	7	-----
Clerks, stenographers, salesmen, etc., 18 years of age and over.....	39	9
Clerks, stenographers, salesmen, etc., under 18 years of age.....	-----	-----
Totals.....	46	9
Wage earners:		
18 years of age and over.....	351	-----
Under 18 years of age.....	-----	-----
Totals.....	351	-----
Salary and wage payments—annual:		
Officers, superintendents and managers.....	-----	\$80,498
Clerks, stenographers, salesmen, etc.....	-----	144,622
Wage earners (including piece workers).....	-----	346,020
Totals.....	-----	\$571,140

Weekly Wage Rates of Wage Earners.

Weekly wage rate	18 years of age and over		Under 18 years of age		Total
	Males	Females	Males	Females	
Under \$5.....	-----	-----	-----	-----	-----
\$5 to \$5.99.....	-----	-----	-----	-----	-----
\$6 to \$6.99.....	-----	-----	-----	-----	-----
\$7 to \$7.99.....	-----	-----	-----	-----	-----
\$8 to \$9.99.....	-----	-----	-----	-----	-----
\$10 to \$11.99.....	10	-----	-----	-----	10
\$12 to \$13.99.....	-----	-----	-----	-----	-----
\$14 to \$15.99.....	-----	-----	-----	-----	-----
\$16 to \$17.99.....	-----	-----	-----	-----	-----
\$18 to \$19.99.....	-----	-----	-----	-----	-----
\$20 to \$21.99.....	18	-----	-----	-----	18
\$22 to \$24.99.....	44	-----	-----	-----	44
\$25 to \$29.99.....	114	-----	-----	-----	114
\$30 to \$34.99.....	59	-----	-----	-----	59
\$35 to \$39.99.....	68	-----	-----	-----	68
\$40 and over.....	38	-----	-----	-----	38
Totals.....	351	-----	-----	-----	351

Number of Wage Earners, by Months.

Months	Males	Females	Total
January.....	227	-----	227
February.....	225	-----	225
March.....	243	-----	243
April.....	251	-----	251
May.....	249	-----	249
June.....	256	-----	256
July.....	239	-----	239
August.....	284	-----	284
September.....	301	-----	301
October.....	308	-----	308
November.....	353	-----	353
December.....	351	-----	351

TABLE NO. 76. RUBBER GOODS, MECHANICAL AND RUBBER SPECIALTIES.
(17 establishments reporting.)

The State.

Number of employees	Male	Female
Salaried:		
Officers, superintendents and managers.....	77	3
Clerks, stenographers, salesmen, etc., 18 years of age and over.....	455	157
Clerks, stenographers, salesmen, etc., under 18 years of age.....	12	-----
Totals.....	544	160
Wage earners:		
18 years of age and over.....	1,445	156
Under 18 years of age.....	11	19
Totals.....	1,456	175
Salary and wage payments—annual:		
Officers, superintendents and managers.....		\$365,072
Clerks, stenographers, salesmen, etc.....		1,133,102
Wage earners (including piece workers).....		2,357,605
Total.....		\$3,855,779

Weekly Wage Rates of Wage Earners.

Weekly wage rate	18 years of age and over		Under 18 years of age		Total
	Males	Females	Males	Females	
Under \$5.....					
\$5 to \$5.99.....					
\$6 to \$6.99.....					
\$7 to \$7.99.....					
\$8 to \$9.99.....		2	2		4
\$10 to \$11.99.....					
\$12 to \$13.99.....		10	1	6	17
\$14 to \$15.99.....		24	4	2	30
\$16 to \$17.99.....	34	32	1	10	77
\$18 to \$19.99.....	50	41	2		93
\$20 to \$21.99.....	125	25			150
\$22 to \$24.99.....	234	18	1	1	254
\$25 to \$29.99.....	196	4			200
\$30 to \$34.99.....	266				266
\$35 to \$39.99.....	280				280
\$40 and over.....	260				260
Totals.....	1,445	156	11	19	1,631

Number of Wage Earners, by Months.

Months	Males	Females	Total
January.....	1,683	114	1,797
February.....	1,813	125	1,938
March.....	1,876	132	2,008
April.....	1,801	127	1,928
May.....	1,559	124	1,683
June.....	1,481	141	1,622
July.....	1,343	130	1,473
August.....	1,311	132	1,443
September.....	1,278	120	1,398
October.....	1,378	141	1,519
November.....	1,461	150	1,611
December.....	1,456	156	1,612

TABLE NO. 77. SALT.
(9 establishments reporting.)
The State.

Number of employees	Male	Female
Salaried:		
Officers, superintendents and managers.....	21	2
Clerks, stenographers, salesmen, etc., 18 years of age and over.....	18	9
Clerks, stenographers, salesmen, etc., under 18 years of age.....		
Totals.....	39	11
Wage earners:		
18 years of age and over.....	316	47
Under 18 years of age.....		7
Totals.....	316	54
Salary and wage payments—annual:		
Officers, superintendents and managers.....		\$80,226
Clerks, stenographers, salesmen, etc.....		49,195
Wage earners (including piece workers).....		463,883
Total.....		\$593,304

Weekly Wage Rates of Wage Earners.

Weekly wage rate	18 years of age and over		Under 18 years of age		Total
	Males	Females	Males	Females	
Under \$5.....					
\$5 to \$5.99.....					
\$6 to \$6.99.....					
\$7 to \$7.99.....					
\$8 to \$9.99.....					
\$10 to \$11.99.....					
\$12 to \$13.99.....				4	9
\$14 to \$15.99.....	1	5		3	10
\$16 to \$17.99.....	14	27			41
\$18 to \$19.99.....	4	4			8
\$20 to \$21.99.....	85				85
\$22 to \$24.99.....	26				26
\$25 to \$29.99.....	85	2			87
\$30 to \$34.99.....	50	2			52
\$35 to \$39.99.....	15				15
\$40 and over.....	36	1			37
Totals.....	316	47		7	370

Number of Wage Earners, by Months.

Months	Males	Females	Total
January.....	243	42	285
February.....	244	46	290
March.....	255	46	301
April.....	246	50	296
May.....	279	46	325
June.....	280	47	327
July.....	308	51	359
August.....	328	51	379
September.....	323	48	371
October.....	356	50	406
November.....	346	52	398
December.....	322	54	376

TABLE NO. 78. SHEET METAL PRODUCTS (NOT INCLUDING TIN CANS).

(73 establishments reporting.)

The State.

Number of employees	Male	Female
Salaried:		
Officers, superintendents and managers.....	157	5
Clerks, stenographers, salesmen, etc., 18 years of age and over.....	189	79
Clerks, stenographers, salesmen, etc., under 18 years of age.....		2
Totals.....	346	86
Wage earners:		
18 years of age and over.....	2,531	95
Under 18 years of age.....	27	1
Totals.....	2,558	96
Salary and wage payments—annual:		
Officers, superintendents and managers.....		\$759,399
Clerks, stenographers, salesmen, etc.....		496,755
Wage earners (including piece workers).....		4,087,838
Total.....		\$5,343,992

Weekly Wage Rates of Wage Earners.

Weekly wage rate	18 years of age and over		Under 18 years of age		Total
	Males	Females	Males	Females	
Under \$5.....	2		5		7
\$5 to \$5.99.....	1		2		3
\$6 to \$6.99.....	2				2
\$7 to \$7.99.....					
\$8 to \$9.99.....	1		1		2
\$10 to \$11.99.....	8	1			9
\$12 to \$13.99.....	13	2			15
\$14 to \$15.99.....	13	2	5		20
\$16 to \$17.99.....	28	64	4		96
\$18 to \$19.99.....	114	20	7		141
\$20 to \$21.99.....	174	1	1		176
\$22 to \$24.99.....	372	2	2		376
\$25 to \$29.99.....	507				507
\$30 to \$34.99.....	359				359
\$35 to \$39.99.....	326				326
\$40 and over.....	612				612
Totals.....	2,532	92	27		2,651

Number of Wage Earners, by Months.

Months	Males	Females	Total
January.....	2,334	81	2,415
February.....	2,331	90	2,421
March.....	2,528	85	2,613
April.....	2,633	88	2,721
May.....	2,662	86	2,748
June.....	2,627	84	2,711
July.....	2,664	82	2,746
August.....	2,839	86	2,925
September.....	2,703	84	2,877
October.....	2,855	88	2,943
November.....	2,682	97	2,779
December.....	2,581	97	2,678

TABLE NO. 79. SHIP BUILDING (INCLUDING BOAT BUILDING).
(20 establishments reporting.)

The State.

Number of employees	Male	Female
Salaried:		
Officers, superintendents and managers.....	63	-----
Clerks, stenographers, salesmen, etc., 18 years of age and over.....	236	73
Clerks, stenographers, salesmen, etc., under 18 years of age.....	4	-----
Totals.....	303	73
Wage earners:		
18 years of age and over.....	5,104	4
Under 18 years of age.....	30	-----
Totals.....	5,134	4
Salary and wage payments—annual:		
Officers, superintendents and managers.....		\$309,277
Clerks, stenographers, salesmen, etc.....		673,315
Wage earners (including piece workers).....		6,723,569
Total.....		\$7,706,161

Weekly Wage Rates of Wage Earners.

Weekly wage rate	18 years of age and over		Under 18 years of age		Total
	Males	Females	Males	Females	
Under \$5.....					-----
\$5 to \$5.99.....					-----
\$6 to \$6.99.....	1				1
\$7 to \$7.99.....					-----
\$8 to \$9.99.....	1				1
\$10 to \$11.99.....	6		4		10
\$12 to \$13.99.....	6		5		11
\$14 to \$15.99.....	5	2	8		15
\$16 to \$17.99.....	14		3		17
\$18 to \$19.99.....	329		2		331
\$20 to \$21.99.....	920		3		923
\$22 to \$24.99.....	407	1	3		411
\$25 to \$29.99.....	1,002	1	2		1,005
\$30 to \$34.99.....	1,478				1,478
\$35 to \$39.99.....	742				742
\$40 and over.....	195				195
Totals.....	5,106	4	30		5,140

Number of Wage Earners, by Months.

Months	Males	Females	Total
January.....	3,967	4	3,971
February.....	4,355	4	4,359
March.....	4,216	4	4,220
April.....	4,570	4	4,574
May.....	4,265	4	4,269
June.....	3,755	4	3,759
July.....	3,879	4	3,883
August.....	3,664	4	3,668
September.....	4,097	4	4,101
October.....	4,226	4	4,230
November.....	4,706	4	4,710
December.....	5,123	4	5,127

TABLE NO. 80. SLAUGHTERING AND MEAT PACKING.

(39 establishments reporting.)

The State.

Number of employees	Male	Female
Salaried:		
Officers, superintendents and managers.....	108	-----
Clerks, stenographers, salesmen, etc., 18 years of age and over.....	696	103
Clerks, stenographers, salesmen, etc., under 18 years of age.....	4	-----
Totals.....	808	103
Wage earners:		
18 years of age and over.....	2,990	301
Under 18 years of age.....	6	-----
Totals.....	2,996	301
Salary and wage payments—annual:		
Officers, superintendents and managers.....	-----	\$614,587
Clerks, stenographers, salesmen, etc.....	-----	1,553,863
Wage earners (including piece workers).....	-----	4,374,935
Total.....	-----	\$6,543,385

Weekly Wage Rates of Wage Earners.

Weekly wage rate	18 years of age and over		Under 18 years of age		Total
	Males	Females	Males	Females	
Under \$5.....	-----	-----	-----	-----	-----
\$5 to \$5.99.....	-----	-----	-----	-----	-----
\$6 to \$6.99.....	-----	-----	-----	-----	-----
\$7 to \$7.99.....	-----	-----	-----	-----	-----
\$8 to \$9.99.....	1	5	-----	-----	6
\$10 to \$11.99.....	-----	-----	-----	-----	-----
\$12 to \$13.99.....	5	12	-----	-----	17
\$14 to \$15.99.....	3	13	-----	-----	16
\$16 to \$17.99.....	2	166	1	-----	169
\$18 to \$19.99.....	332	64	4	-----	400
\$20 to \$21.99.....	265	17	1	-----	283
\$22 to \$24.99.....	466	11	-----	-----	477
\$25 to \$29.99.....	601	11	-----	-----	612
\$30 to \$34.99.....	492	2	-----	-----	494
\$35 to \$39.99.....	460	-----	-----	-----	460
\$40 and over.....	363	-----	-----	-----	363
Totals.....	2,990	301	6	-----	3,297

Number of Wage Earners, by Months.

Months	Males	Females	Total
January.....	2,758	279	3,037
February.....	2,713	254	2,967
March.....	2,689	289	2,978
April.....	2,576	275	2,851
May.....	2,598	265	2,863
June.....	2,638	329	2,967
July.....	2,689	302	2,991
August.....	2,718	284	3,002
September.....	2,682	293	2,975
October.....	2,812	241	3,053
November.....	2,846	276	3,122
December.....	2,994	301	3,295

TABLE NO. 81. SMELTING AND REFINING.

(3 establishments reporting.)

The State.

Number of employees	Male	Female
Salaried:		
Officers, superintendents and managers.....	12	-----
Clerks, stenographers, salesmen, etc., 18 years of age and over.....	49	13
Clerks, stenographers, salesmen, etc., under 18 years of age.....	-----	-----
Totals.....	61	13
Wage earners:		
18 years of age and over.....	436	-----
Under 18 years of age.....	-----	-----
Totals.....	436	-----
Salary and wage payments—annual:		
Officers, superintendents and managers.....	-----	\$62,134
Clerks, stenographers, salesmen, etc.....	-----	108,554
Wage earners (including piece workers).....	-----	656,559
Total.....	-----	\$827,247

Weekly Wage Rates of Wage Earners.

Weekly wage rate	18 years of age and over		Under 18 years of age		Total
	Males	Females	Males	Females	
Under \$5.....	-----	-----	-----	-----	-----
\$5 to \$5.99.....	-----	-----	-----	-----	-----
\$6 to \$6.99.....	-----	-----	-----	-----	-----
\$7 to \$7.99.....	-----	-----	-----	-----	-----
\$8 to \$9.99.....	-----	-----	-----	-----	-----
\$10 to \$11.99.....	-----	-----	-----	-----	-----
\$12 to \$13.99.....	-----	-----	-----	-----	-----
\$14 to \$15.99.....	-----	-----	-----	-----	-----
\$16 to \$17.99.....	-----	-----	-----	-----	-----
\$18 to \$19.99.....	-----	-----	-----	-----	-----
\$20 to \$21.99.....	20	-----	-----	-----	20
\$22 to \$24.99.....	49	-----	-----	-----	49
\$25 to \$29.99.....	210	-----	-----	-----	210
\$30 to \$34.99.....	99	-----	-----	-----	99
\$35 to \$39.99.....	27	-----	-----	-----	27
\$40 and over.....	31	-----	-----	-----	31
Totals.....	436	-----	-----	-----	436

Number of Wage Earners, by Months.

Months	Males	Females	Total
January.....	378	-----	378
February.....	768	-----	768
March.....	395	-----	395
April.....	375	-----	375
May.....	381	-----	381
June.....	435	-----	435
July.....	447	-----	447
August.....	479	-----	479
September.....	491	-----	491
October.....	520	-----	520
November.....	505	-----	505
December.....	436	-----	436

TABLE NO. 82. SOAP, WASHING POWDER, ETC.

(14 establishments reporting.)

The State.

Number of employees	Male	Female
Salaried:		
Officers, superintendents and managers.....	34	2
Clerks, stenographers, salesmen, etc., 18 years of age and over.....	186	77
Clerks, stenographers, salesmen, etc., under 18 years of age.....		
Totals.....	220	79
Wage earners:		
18 years of age and over.....	229	222
Under 18 years of age.....	27	10
Totals.....	256	232
Salary and wage payments—annual:		
Officers, superintendents and managers.....		\$191,456
Clerks, stenographers, salesmen, etc.....		390,589
Wage earners (including piece workers).....		575,091
Total.....		\$1,157,136

Weekly Wage Rates of Wage Earners.

Weekly wage rate	18 years of age and over		Under 18 years of age		Total
	Males	Females	Males	Females	
Under \$5.....	1				1
\$5 to \$5.99.....					
\$6 to \$6.99.....					
\$7 to \$7.99.....					
\$8 to \$9.99.....					
\$10 to \$11.99.....					
\$12 to \$13.99.....			2		2
\$14 to \$15.99.....		5	3	6	14
\$16 to \$17.99.....	1	44		2	47
\$18 to \$19.99.....	11	15			26
\$20 to \$21.99.....	65	1	1		67
\$22 to \$24.99.....	116				116
\$25 to \$29.99.....	98	1			99
\$30 to \$34.99.....	58				58
\$35 to \$39.99.....	30				30
\$40 and over.....	27				27
Totals.....	407	66	6	8	487

Number of Wage Earners, by Months.

Months	Males	Females	Total
January.....	399	70	469
February.....	389	75	464
March.....	392	75	467
April.....	394	70	464
May.....	393	70	463
June.....	407	71	478
July.....	412	70	482
August.....	406	68	474
September.....	416	78	494
October.....	420	74	494
November.....	419	79	498
December.....	410	71	481

TABLE NO. 83. STOVES AND FURNACES (NOT INCLUDING OIL STOVES).
(18 establishments reporting.)
The State.

Number of employees	Male	Female
Salaried:		
Officers, superintendents and managers.....	40	2
Clerks, stenographers, salesmen, etc., 18 years of age and over.....	133	37
Clerks, stenographers, salesmen, etc., under 18 years of age.....		
Totals.....	173	39
Wage earners:		
18 years of age and over.....	763	9
Under 18 years of age.....	4	1
Totals.....	767	10
Salary and wage payments—annual:		
Officers, superintendents and managers.....		\$200,360
Clerks, stenographers, salesmen, etc.....		297,201
Wage earners (including piece workers).....		1,279,942
Total.....		\$1,777,503

Weekly Wage Rates of Wage Earners.

Weekly wage rate	18 years of age and over		Under 18 years of age		Total
	Males	Females	Males	Females	
Under \$5.....					
\$5 to \$5.99.....					
\$6 to \$6.99.....					
\$7 to \$7.99.....					
\$8 to \$9.99.....					
\$10 to \$11.99.....					
\$12 to \$13.99.....	8	1	4	1	14
\$14 to \$15.99.....	6	1			7
\$16 to \$17.99.....	8	2			10
\$18 to \$19.99.....	7	1			8
\$20 to \$21.99.....	35	2			37
\$22 to \$24.99.....	92	1			93
\$25 to \$29.99.....	100				100
\$30 to \$34.99.....	91				91
\$35 to \$39.99.....	111	1			112
\$40 and over.....	305				305
Totals.....	763	9	4	1	777

Number of Wage Earners, by Months.

Months	Males	Females	Total
January.....	769	9	778
February.....	756	9	765
March.....	790	9	799
April.....	772	9	781
May.....	753	9	762
June.....	751	9	760
July.....	574	9	583
August.....	772	9	781
September.....	792	9	801
October.....	869	9	878
November.....	761	9	770
December.....	757	9	766

TABLE NO. 84. SUGAR REFINING.

(8 establishments reporting.)

The State.

Number of employees	Male	Female
Salaried:		
Officers, superintendents and managers.....	59	
Clerks, stenographers, salesmen, etc., 18 years of age and over.....	283	115
Clerks, stenographers, salesmen, etc., under 18 years of age.....		
Totals.....	342	115
Wage earners:		
18 years of age and over.....	2,648	38
Under 18 years of age.....	3	
Totals.....	2,651	38

Salary and wage payments—annual:

Officers, superintendents and managers.....	\$473,906
Clerks, stenographers, salesmen, etc.....	668,719
Wage earners (including piece workers).....	3,381,710
Total.....	\$4,524,335

Weekly Wage Rates of Wage Earners.

Weekly wage rate	18 years of age and over		Under 18 years of age		Total
	Males	Females	Males	Females	
Under \$5.....	2				2
\$5 to \$5.99.....					
\$6 to \$6.99.....					
\$7 to \$7.99.....					
\$8 to \$9.99.....					
\$10 to \$11.99.....	1				1
\$12 to \$13.99.....					
\$14 to \$15.99.....	2	1			3
\$16 to \$17.99.....	38	14			52
\$18 to \$19.99.....	72	1			73
\$20 to \$21.99.....	79	15	3		97
\$22 to \$24.99.....	71	3			74
\$25 to \$29.99.....	839				839
\$30 to \$34.99.....	740	2			742
\$35 to \$39.99.....	408				408
\$40 and over.....	396				396
Totals.....	2,648	36	3		2,687

Number of Wage Earners, by Months.

Months	Males	Females	Total
January.....	1,411	58	1,469
February.....	1,637	127	1,764
March.....	1,681	137	1,818
April.....	1,782	138	1,920
May.....	1,986	162	2,148
June.....	1,990	169	2,159
July.....	2,041	152	2,193
August.....	2,644	164	2,808
September.....	3,482	140	3,622
October.....	3,437	140	3,577
November.....	2,743	140	2,883
December.....	2,072	23	2,095

TABLE NO. 85. TANNING.

(18 establishments reporting.)

The State.

Number of employees	Male	Female
Salaried:		
Officers, superintendents and managers.....	61	4
Clerks, stenographers, salesmen, etc., 18 years of age and over.....	50	18
Clerks, stenographers, salesmen, etc., under 18 years of age.....		
Totals.....	111	22
Wage earners:		
18 years of age and over.....	1,176	40
Under 18 years of age.....	2	5
Totals.....	1,178	45

Salary and wage payments—annual:

Officers, superintendents and managers.....	\$339,396
Clerks, stenographers, salesmen, etc.....	131,619
Wage earners (including piece workers).....	1,706,488
Total.....	\$2,177,503

Weekly Wage Rates of Wage Earners.

Weekly wage rate	18 years of age and over		Under 18 years of age		Total
	Males	Females	Males	Females	
Under \$5.....					
\$5 to \$5.99.....					
\$6 to \$6.99.....					
\$7 to \$7.99.....					
\$8 to \$9.99.....					
\$10 to \$11.99.....					
\$12 to \$13.99.....	1				1
\$14 to \$15.99.....	4	2			6
\$16 to \$17.99.....	8				8
\$18 to \$19.99.....	63	37		5	105
\$20 to \$21.99.....	60	1	1		62
\$22 to \$24.99.....	283		1		284
\$25 to \$29.99.....	363				363
\$30 to \$34.99.....	214				214
\$35 to \$39.99.....	110				110
\$40 and over.....	70				70
Totals.....	1,176	40	2	5	1,223

Number of Wage Earners, by Months.

Months	Males	Females	Total
January.....	1,183	40	1,223
February.....	1,190	41	1,231
March.....	1,220	42	1,262
April.....	1,221	43	1,264
May.....	1,246	45	1,291
June.....	1,246	38	1,284
July.....	1,250	25	1,275
August.....	1,292	24	1,316
September.....	1,296	28	1,324
October.....	1,255	43	1,298
November.....	1,196	57	1,253
December.....	1,175	45	1,220

TABLE NO. 86. TOBACCO MANUFACTURES.

(14 establishments reporting.)

The State.

Number of employees	Male	Female
Salaried:		
Officers, superintendents and managers.....	29	1
Clerks, stenographers, salesmen, etc., 18 years of age and over.....	168	26
Clerks, stenographers, salesmen, etc., under 18 years of age.....		
Totals.....	197	27
Wage earners:		
18 years of age and over.....	463	604
Under 18 years of age.....	4	12
Totals.....	467	616
Salary and wage payments—annual:		
Officers, superintendents and managers.....		\$127,290
Clerks, stenographers, salesmen, etc.....		329,586
Wage earners (including piece workers).....		1,026,131
Total.....		\$1,483,007

Weekly Wage Rates of Wage Earners.

Weekly wage rate	18 years of age and over		Under 18 years of age		Total
	Males	Females	Males	Females	
Under \$5.....		1			1
\$5 to \$5.99.....					
\$6 to \$6.99.....					2
\$7 to \$7.99.....	1	1			9
\$8 to \$9.99.....	1	3			11
\$10 to \$11.99.....	9	2			19
\$12 to \$13.99.....	6	11		2	57
\$14 to \$15.99.....	29	17	1	10	317
\$16 to \$17.99.....	30	285	2		234
\$18 to \$19.99.....	73	155	1		135
\$20 to \$21.99.....	64	71			101
\$22 to \$24.99.....	70	31			105
\$25 to \$29.99.....	88	17			45
\$30 to \$34.99.....	40	5			27
\$35 to \$39.99.....	27				18
\$40 and over.....	18				
Totals.....	461	604	4	12	1,081

Number of Wage Earners, by Months.

Months	Males	Females	Total
January.....	420	539	959
February.....	452	634	1,086
March.....	466	679	1,145
April.....	472	767	1,239
May.....	511	808	1,319
June.....	495	866	1,361
July.....	604	656	1,260
August.....	163	680	1,143
September.....	360	410	770
October.....	530	832	1,362
November.....	426	600	1,026
December.....	446	581	1,027

TABLE NO. 87. TRUNKS, VALISES, ETC.

(13 establishments reporting.)

The State.

Number of employees	Male	Female
Salaried:		
Officers, superintendents and managers.....	15	-----
Clerks, stenographers, salesmen, etc., 18 years of age and over.....	45	8
Clerks, stenographers, salesmen, etc., under 18 years of age.....	1	-----
Totals.....	61	8
Wage earners:		
18 years of age and over.....	161	39
Under 18 years of age.....	2	1
Totals.....	163	40
Salary and wage payments—annual:		
Officers, superintendents and managers.....		\$51,251
Clerks, stenographers, salesmen, etc.....		61,902
Wage earners (including piece workers).....		235,982
Total.....		\$349,135

Weekly Wage Rates of Wage Earners.

Weekly wage rate	18 years of age and over		Under 18 years of age		Total
	Males	Females	Males	Females	
Under \$5.....					
\$5 to \$5.99.....					
\$6 to \$6.99.....			1		1
\$7 to \$7.99.....					
\$8 to \$9.99.....					
\$10 to \$11.99.....					
\$12 to \$13.99.....	3				3
\$14 to \$15.99.....	4	5			9
\$16 to \$17.99.....	5	8		1	14
\$18 to \$19.99.....	13	11			24
\$20 to \$21.99.....	13	4			17
\$22 to \$24.99.....	9	6			15
\$25 to \$29.99.....	30	5			35
\$30 to \$34.99.....	40				40
\$35 to \$39.99.....	33				33
\$40 and over.....	11				11
Totals.....	161	39	1	1	202

Number of Wage Earners, by Months.

Months	Males	Females	Total
January.....	146	35	181
February.....	147	36	183
March.....	158	37	195
April.....	165	37	202
May.....	166	38	204
June.....	166	37	203
July.....	165	37	202
August.....	161	40	201
September.....	166	39	205
October.....	165	42	207
November.....	166	42	208
December.....	163	40	203

TABLE NO. 88. WINDOW SHADES.

(7 establishments reporting.)

The State.

Number of employees	Male	Female
Salaried:		
Officers, superintendents and managers.....	9	3
Clerks, stenographers, salesmen, etc., 18 years of age and over.....	28	10
Clerks, stenographers, salesmen, etc., under 18 years of age.....		
Totals.....	37	13
Wage earners:		
18 years of age and over.....	134	16
Under 18 years of age.....		
Totals.....	134	16
Salary and wage payments—annual:		
Officers, superintendents and managers.....		\$46,375
Clerks, stenographers, salesmen, etc.....		65,452
Wage earners (including piece workers).....		205,294
Total.....		\$317,121

Weekly Wage Rates of Wage Earners.

Weekly wage rate	18 years of age and over		Under 18 years of age		Total
	Males	Females	Males	Females	
Under \$5.....					
\$5 to \$5.99.....					
\$6 to \$6.99.....					
\$7 to \$7.99.....					
\$8 to \$9.99.....					
\$10 to \$11.99.....					
\$12 to \$13.99.....					
\$14 to \$15.99.....	2				2
\$16 to \$17.99.....	8	7			15
\$18 to \$19.99.....	4	2			6
\$20 to \$21.99.....	15	3			18
\$22 to \$24.99.....	24				24
\$25 to \$29.99.....	26	3			29
\$30 to \$34.99.....	27				27
\$35 to \$39.99.....	17	1			18
\$40 and over.....	11				11
Totals.....	134	16			150

Number of Wage Earners, by Months.

Months	Males	Females	Total
January.....	115	12	127
February.....	115	12	127
March.....	117	13	130
April.....	113	13	126
May.....	112	13	125
June.....	117	16	133
July.....	117	16	133
August.....	121	16	137
September.....	123	16	139
October.....	128	16	144
November.....	123	16	139
December.....	122	16	138

TABLE NO. 89. WIRE WORK (INCLUDING WIRE ROPE, NETTING, ETC.).
(17 establishments reporting.)

The State.

Number of employees	Male	Female
Salaries:		
Officers, superintendents and managers.....	51	1
Clerks, stenographers, salesmen, etc., 18 years of age and over.....	90	36
Clerks, stenographers, salesmen, etc., under 18 years of age.....		
Totals.....	141	37
Wage earners:		
18 years of age and over.....	925	60
Under 18 years of age.....	54	2
Totals.....	979	62
Salary and wage payments—annual:		
Officers, superintendents and managers.....		\$189,260
Clerks, stenographers, salesmen, etc.....		201,803
Wage earners (including piece workers).....		1,120,884
Total.....		\$1,511,947

Weekly Wage Rates of Wage Earners.

Weekly wage rate	18 years of age and over		Under 18 years of age		Total
	Males	Females	Males	Females	
Under \$5.....					
\$5 to \$5.99.....					
\$6 to \$6.99.....					
\$7 to \$7.99.....					
\$8 to \$9.99.....					
\$10 to \$11.99.....	1				1
\$12 to \$13.99.....	1		4	2	7
\$14 to \$15.99.....	2	3	3		8
\$16 to \$17.99.....	42	52	24		118
\$18 to \$19.99.....	66	4	14		84
\$20 to \$21.99.....	49	1	3		53
\$22 to \$24.99.....	219		6		225
\$25 to \$29.99.....	219				219
\$30 to \$34.99.....	122				122
\$35 to \$39.99.....	119				119
\$40 and over.....	82				82
Totals.....	922	60	54	2	1,038

Number of Wage Earners, by Months.

Months	Males	Females	Total
January.....	718	33	751
February.....	722	49	771
March.....	798	53	851
April.....	784	50	834
May.....	748	53	801
June.....	750	56	806
July.....	776	61	837
August.....	795	58	853
September.....	813	58	871
October.....	860	57	917
November.....	885	60	945
December.....	968	62	1,030

TABLE NO. 89A. PUBLIC UTILITIES.

(22 establishments reporting.)

The State.

Number of employees	Male	Female
Salaried:		
Officers, superintendents and managers.....	231	-----
Clerks, stenographers, salesmen, etc., 18 years of age and over.....	4,995	833
Clerks, stenographers, salesmen, etc., under 18 years of age.....	6	-----
Totals.....	5,232	833
Wage earners:		
18 years of age and over.....	9,861	4
Under 18 years of age.....	-----	-----
Totals.....	9,861	4
Salary and wage payments—annual:		
Officers, superintendents and managers.....	-----	\$445,404
Clerks, stenographers, salesmen, etc.....	-----	2,797,856
Wage earners (including piece workers).....	-----	13,588,463
Total.....	-----	\$16,831,723

Weekly Wage Rates of Wage Earners.

Weekly wage rate	18 years of age and over		Under 18 years of age		Total
	Males	Females	Males	Females	
Under \$5.....	-----	-----	-----	-----	-----
\$5 to \$5.99.....	-----	-----	-----	-----	-----
\$6 to \$6.99.....	-----	-----	-----	-----	-----
\$7 to \$7.99.....	-----	-----	-----	-----	-----
\$8 to \$9.99.....	-----	-----	-----	-----	-----
\$10 to \$11.99.....	-----	-----	-----	-----	-----
\$12 to \$13.99.....	-----	-----	-----	-----	-----
\$14 to \$15.99.....	1	-----	-----	-----	1
\$16 to \$17.99.....	-----	-----	-----	-----	-----
\$18 to \$19.99.....	91	-----	-----	-----	91
\$20 to \$21.99.....	766	3	-----	-----	769
\$22 to \$24.99.....	1,228	1	-----	-----	1,229
\$25 to \$29.99.....	2,885	-----	-----	-----	2,885
\$30 to \$34.99.....	1,767	-----	-----	-----	1,767
\$35 to \$39.99.....	1,920	-----	-----	-----	1,920
\$40 and over.....	1,203	-----	-----	-----	1,203
Totals.....	9,861	4	-----	-----	9,865

Number of Wage Earners, by Months.

Months	Males	Females	Total
January.....	7,909	4	7,913
February.....	7,551	3	7,554
March.....	7,877	3	7,880
April.....	7,561	4	7,565
May.....	8,352	4	8,356
June.....	8,989	4	8,993
July.....	8,718	4	8,722
August.....	9,470	4	9,474
September.....	9,238	4	9,242
October.....	9,795	3	9,798
November.....	10,096	4	10,100
December.....	9,861	4	9,865

TABLE NO. 89B. MOTION PICTURE PRODUCING.

(8 establishments reporting.)

The State.

Number of employees	Male	Female
Salaried:		
Officers, superintendents and managers.....	72	1
Clerks, stenographers, salesmen, etc., 18 years of age and over.....	397	187
Clerks, stenographers, salesmen, etc., under 18 years of age.....	2	4
Totals.....	471	192
Wage earners:		
18 years of age and over.....	1,324	92
Under 18 years of age.....		
Totals.....	1,324	92
Salary and wage payments—annual:		
Officers, superintendents and managers.....		\$1,148,397
Clerks, stenographers, salesmen, etc.....		2,134,524
Wage earners (including piece workers).....		4,643,685
Total.....		\$7,926,606

Weekly Wage Rates of Wage Earners.

Weekly wage rate	18 years of age and over		Under 18 years of age		Total
	Males	Females	Males	Females	
Under \$5.....					
\$5 to \$5.99.....					
\$6 to \$6.99.....					
\$7 to \$7.99.....					
\$8 to \$9.99.....					
\$10 to \$11.99.....					
\$12 to \$13.99.....					
\$14 to \$15.99.....					
\$16 to \$17.99.....	1				1
\$18 to \$19.99.....	11	18			29
\$20 to \$21.99.....	454	9			463
\$22 to \$24.99.....	23	10			33
\$25 to \$29.99.....	135	25			160
\$30 to \$34.99.....	32	3			35
\$35 to \$39.99.....	195	1			196
\$40 and over.....	473	26			499
Totals.....	1,324	92			1,416

Number of Wage Earners, by Months.

Months	Males	Females	Total
January.....	1,122	71	1,193
February.....	1,101	65	1,166
March.....	1,132	88	1,220
April.....	1,264	94	1,358
May.....	1,434	109	1,543
June.....	1,393	93	1,486
July.....	1,396	98	1,494
August.....	1,279	86	1,365
September.....	1,166	73	1,239
October.....	1,144	83	1,227
November.....	911	72	983
December.....	904	63	967

TABLE NO. 89C. MOTION PICTURE DEVELOPING, PRINTING AND EQUIPMENT.
(4 establishments reporting.)
The State.

Number of employees	Male	Female
Salaried:		
Officers, superintendents and managers.....	6	
Clerks, stenographers, salesmen, etc., 18 years of age and over.....	3	3
Clerks, stenographers, salesmen, etc., under 18 years of age.....		
Totals.....	9	3
Wage earners:		
18 years of age and over.....	58	23
Under 18 years of age.....		
Totals.....	58	23
Salary and wage payments—annual:		
Officers, superintendents and managers.....		\$31,188
Clerks, stenographers, salesmen, etc.....		6,859
Wage earners (including piece workers).....		149,374
Total.....		\$187,421

Weekly Wage Rates of Wage Earners.

Weekly wage rate	18 years of age and over		Under 18 years of age		Total
	Males	Females	Males	Females	
Under \$5.....					
\$5 to \$5.99.....					
\$6 to \$6.99.....					
\$7 to \$7.99.....					
\$8 to \$9.99.....					
\$10 to \$11.99.....					
\$12 to \$13.99.....					
\$14 to \$15.99.....					
\$16 to \$17.99.....	2				2
\$18 to \$19.99.....	2	3			5
\$20 to \$21.99.....		9			9
\$22 to \$24.99.....	2	6			8
\$25 to \$29.99.....	11	4			15
\$30 to \$34.99.....	14				14
\$35 to \$39.99.....	6	1			7
\$40 and over.....	21				21
Totals.....	58	23			81

Number of Wage Earners, by Months.

Months	Males	Females	Total
January.....	51	25	76
February.....	57	25	82
March.....	63	27	90
April.....	61	29	90
May.....	59	27	86
June.....	58	21	79
July.....	57	21	78
August.....	58	22	80
September.....	57	21	78
October.....	56	21	77
November.....	62	23	85
December.....	57	23	80

TABLE NO. 90. ALL OTHER INDUSTRIES
(82 establishments reporting.)
The State.

Number of employees	Male	Female
Salaried:		
Officers, superintendents and managers.....	174	13
Clerks, stenographers, salesmen, etc., 18 years of age and over.....	318	119
Clerks, stenographers, salesmen, etc., under 18 years of age.....	2	1
Totals.....	494	133
Wage earners:		
18 years of age and over.....	2,765	638
Under 18 years of age.....	18	35
Totals.....	2,783	673
Salary and wage payments—annual:		
Officers, superintendents and managers.....		\$789,004
Clerks, stenographers, salesmen, etc.....		498,035
Wage earners (including piece workers).....		4,747,530
Total.....		\$6,034,569

Weekly Wage Rates of Wage Earners.

Weekly wage rate	18 years of age and over		Under 18 years of age		Total
	Males	Females	Males	Females	
Under \$5.....	4		1		5
\$5 to \$5.99.....	1				1
\$6 to \$6.99.....					
\$7 to \$7.99.....	1				1
\$8 to \$9.99.....	2	1	1		4
\$10 to \$11.99.....	2	7	2	1	12
\$12 to \$13.99.....	5	56	2	18	81
\$14 to \$15.99.....	4	33	4	8	49
\$16 to \$17.99.....	22	335	4	8	369
\$18 to \$19.99.....	117	103	3		223
\$20 to \$21.99.....	224	43			267
\$22 to \$24.99.....	681	29			710
\$25 to \$29.99.....	548	24			572
\$30 to \$34.99.....	411	6			417
\$35 to \$39.99.....	223	1			224
\$40 and over.....	519				519
Totals.....	2,764	638	17	35	3,454

Number of Wage Earners, by Months.

Months	Males	Females	Total
January.....	2,441	486	2,927
February.....	2,470	602	3,072
March.....	2,513	602	3,115
April.....	2,614	612	3,226
May.....	2,671	626	3,297
June.....	2,733	640	3,373
July.....	2,714	656	3,370
August.....	2,702	630	3,332
September.....	2,670	620	3,290
October.....	2,765	666	3,431
November.....	2,809	690	3,499
December.....	2,786	722	3,508

Twenty-eighth Biennial Report

OF THE

State Board of Health
of California

for the

Fiscal Years from July 1, 1922, to June 30, 1924



CALIFORNIA STATE PRINTING OFFICE
JOHN E. KING, State Printer
SACRAMENTO, 1925

CONTENTS.

	Page
LETTER OF TRANSMITTAL-----	5
REPORT OF THE SECRETARY-----	7
Smallpox—Diphtheria—Scarlet Fever—Typhoid Fever—Plague—Malaria— Rabies—Infant Mortality—Cancer.	
REPORT OF DISBURSEMENTS-----	14
REPORT OF THE DIVISION OF EPIDEMIOLOGY-----	15
Typhoid Fever Outbreak at Santa Ana. Diagnostic Investigations—Epidemiological Investigations—Schick Tests. <i>Morbidity Tabulations:</i> Cases and Deaths from Reportable Diseases: 1922 and 1923. Record of Human Deaths from Rabies in California: 1899 to 1923. Reports of Cases of Rabies in Animals: 1910 to 1923. Communicable Diseases by Age Groups. Summary of Typhoid Fever by Counties: 1922 and 1923. Summary of Smallpox by Counties: 1922 and 1923. Summary of Poliomyelitis by Counties: 1922 and 1923. Summary of Epidemic Encephalitis by Counties: 1922 and 1923. Summary of Diphtheria by Counties: 1922 and 1923.	
REPORT OF THE DIVISION OF SANITATION-----	10
Review—The Traveler—Automobile Camps—Summer Resorts—Incorporated and Unincorporated Communities—Common Carriers—Stream Pollution.	
REPORT OF THE DIVISION OF MALARIA CONTROL-----	46
Surveys—Fish Hatcheries—District Activities—Top Minnows Distribution —Conclusions and Recommendations.	
REPORT OF THE HYGIENIC LABORATORY-----	51
The Wassermann Test—Approval of Laboratories. Diagnostic Examinations.	
REPORT OF THE BUREAU OF TUBERCULOSIS-----	59
New Hospitals—Future Programs—Official Recognition—Occupational Therapy—Social Service—Educational Work—Special Workers—Cooperation —Diagnostic Chest Clinics—Cooperation with Smaller Counties—Bureaus of Tuberculosis—Immigration and Migration—Future Work—Future Plans for Patients—Occupations of Patients.	
REPORT OF THE BUREAU OF SOCIAL HYGIENE-----	74
Report of Venereal Disease Clinics Cooperating.	
REPORT OF THE BUREAU OF SANITARY ENGINEERING-----	76
Review of Activities—Public Health Act—Sanitary Water Systems Act— Swimming Pool Act—Shellfish Act—Typhoid Investigations—Court Actions —Water Supplies—Stream Surveys—Sewage Disposal—Industrial Waste— Swimming Pools—Publications—Laboratory Work—Cities and Towns in which Work was Performed—Needs of the Bureau.	
REPORT OF THE BUREAU OF FOODS AND DRUGS-----	90
Sanitary Bakery Act—Egg Production—Carbonated Beverages—Analytical Work in Foods—Analytical Work in Drugs—Food Materials Condemned and Destroyed.	
REPORT OF THE BUREAU OF REGISTRATION OF NURSES-----	99
Growth—Legislative Amendments—School of Nursing—Advanced Courses— Schools Approved on Basis of Three Years Instruction—Housing of Students —Inspection of Nurses—Certification of Applicants—Examinations.	
REPORT OF THE BUREAU OF CHILD HYGIENE-----	103
Activities—State Staff—County Nurses—Conferences. Survey of Midwives-----	106
REPORT OF THE BUREAU OF VITAL STATISTICS-----	113
Births—Infant Mortality—Deaths—Marriages. Table 1. 1906-1923. Births, Deaths and Marriages in California. Table 2. 1922 and 1923. Births, Infant Mortality (Stillbirths Excluded) and Stillbirths in Counties and Cities. Table 3. 1922 and 1923. Deaths by Cause and Age, California. Table 4. 1922. Deaths in Counties and Cities, and Cause of Death, California. Table 5. 1923. Deaths in Counties and Cities, and Cause of Death, California.	

LETTER OF TRANSMITTAL.

OFFICE OF CALIFORNIA STATE BOARD OF HEALTH,
SACRAMENTO, September 1, 1924.

To His Excellency FRIEND WM. RICHARDSON,
Governor of California.

DEAR SIR: In accordance with the state law, I herewith transmit to you the twenty-eighth biennial report of the State Board of Health for the seventy-fourth and seventy-fifth fiscal years.

Respectfully submitted.

WALTER M. DICKEY, M.D.,
Secretary of State Board of Health.

REPORT OF THE SECRETARY.

The most outstanding feature of public health in California during the biennial period, July 1, 1922, to June 30, 1924, lies in the increased activity in local health departments, together with the expansion and continual development of the full-time health unit. The development of community responsibility and the cultivation of a marked spirit of independence upon the part of the governing bodies of many counties and cities indicates clearly the trend of public health in California at the present time. More and more, the staff of the California State Board of Health becomes a highly trained technical organization devoted to the provision of expert advice and assistance. Many communities are now able to accomplish work that heretofore was necessary for the State Board of Health to undertake. The employment of at least six hundred public health nurses by the various cities, counties and welfare organizations, constitutes a tremendous factor in the promotion of public health activities. The development of the full-time health unit is also a tremendous factor in the stimulation of public health activities in general throughout the state.

The chief function of any health department lies in the control of the communicable diseases. All other activities are corollary to this one. The general public is gradually becoming better informed concerning the control of communicable diseases and there is a growing response to the efforts of state, city, and county health authorities in their efforts to check the spread of these communicable diseases that produce so much disaster not only through the immediate cases of illness, but also through the distress and far-reaching after effects that produce disability in adult life. The general trend of communicable diseases in California during the past two years shows that efforts are being made in nearly every part of the state to keep these diseases under control. There are marked exceptions, however. Smallpox is entirely out of balance. Never in the history of California has the disease been so prevalent as it has during the past two years. The failure of individuals to secure protection against this disease by means of vaccination is the sole reason for the increase in the prevalence of this disease. It is an undisputed fact that the disease has shown tremendous increases only in those sections of the state where the general public is not thoroughly vaccinated. The disease has not appeared to any great extent in those sections of the state where vaccination is at least 60 per cent effective. It may be of interest to make a comparison of the prevalence of smallpox in California and in foreign countries. In 1923 the largest number of cases of smallpox to be reported in any country was in Russia, where there were 31,311 cases. In England and Wales during the same year, there were 2485 cases, and in Switzerland there were 2145 cases. In the United States, on the other hand, during the same year there were 29,968 cases. Smallpox then was almost as prevalent in the United States as it was in Russia, and of the 29,968 cases in the United States, 2028 cases were in California. It is a regrettable fact that this state contributed one-fifteenth of all the cases that occurred in the United States. During the year 1923, there were but seventeen cases of smallpox in Germany; one hundred and ninety-five in France, and two hundred and fifty-three in Italy.

During the year 1923, there was but one death from smallpox in California. It is characteristic of smallpox that the disease often appears in its most virulent form in the midst of, or following an outbreak of cases of a mild character. For this reason, it is safe to prophesy that the disease in a virulent form will appear in this state sooner or later. History shows this to be the true character of the etiology of the disease. Health authorities in California must continue advising the people in their respective communities to take advantage of the sure protection afforded by vaccination. Unless the general public will take advantage of this safest form of insurance, it is certain that the disease may exact heavy toll in California during future years.

The following table shows the number of cases and deaths from smallpox in California by years, since 1912:

<i>Year</i>	<i>Cases</i>	<i>Deaths</i>
1913-----	800	15
1914-----	677	1
1915-----	336	3
1916-----	234	12
1917-----	329	13
1918-----	1,069	3
1919-----	2,002	5
1920-----	4,486	4
1921-----	5,581	19
1922-----	2,129	20
1923-----	2,025	1
1924 (to July first)-----	7,378	7

DIPHTHERIA.

Diphtheria has been increasing in prevalence throughout the United States during recent years, and in California the increase during the last biennial period is conspicuous. There were 18,241 cases reported as against 15,249 cases reported during the preceding biennial period. More than one-half of the cases reported in California each year are in the large centers of population. Although diphtheria is prevalent to a considerable extent in the rural districts of this state, it is essentially a city disease. The added opportunity for contact in closely crowded centers of population is undoubtedly the chief factor in promoting the increased prevalence in urban centers.

The increased prevalence of diphtheria is by no means confined to California. Nearly every state shows similar increases. There are four reasons for this increase that may be readily explained. First, failure of parents to regard a sore throat as serious. Second, failure to secure efficient medical advice promptly. Third, failure upon the part of the physician to administer anti-toxin in all cases that may be suspicious of diphtheria within twenty-four hours after the onset of the disease. Fourth, treatment of cases of diphtheria by individuals who are incompetent. It is only during the past two years that immunization against diphtheria has been put in to more extended use. In New York state, where the bulk of this work of immunization has been accomplished, outstanding results have been secured. There were 27,029 cases of diphtheria in New York in 1921 against 15,048 cases in 1923. This remarkable reduction in the prevalence of diphtheria in New York state

is due to the extensive immunization of children by means of toxin-antitoxin. This procedure, simple, harmless, and certain, is responsible for the tremendous reduction in the prevalence of the disease. Fortunately, California communities are beginning to take advantage of the tremendous boons that this procedure offers. In most of the smaller communities in the San Francisco Bay region, during the past two years, a large majority of children have been immunized. In a great many towns of the San Joaquin Valley, and in Southern California, immunization campaigns have also been conducted as well as in a few communities of the north coast district. With the extension of immunization, it is certain that as great results in the reduction of the prevalence of diphtheria can be obtained in California as have been secured in New York state, as well as in other states in the Union.

Comparing the prevalence of diphtheria in the United States with that of other countries, it is interesting to note that the disease was almost four times as prevalent in the United States as in England and Wales, and more cases were reported in England and Wales than in any other European country with the exception of Russia. In 1923 there were 144,124 cases in the United States, 40,009 in England and Wales, and 47,770 cases in Russia. Germany had 31,942 cases, France 11,033, Italy 10,922. Other European countries show a decreased prevalence. The reason for the large number of cases in the United States is inexplicable. From Wisconsin westward to the Pacific coast, including most of the Rocky Mountains and coast region, the increase was higher than in any other part of the country. One of the big pieces of work that faces every health officer in the state lies in convincing the people of his community that immunization against diphtheria is reliable and productive of certain results; and in providing machinery for accomplishing the immunization of all children in his district.

SCARLET FEVER.

Scarlet fever showed an increase during the last biennial period. There were 13,442 cases reported during the last two years as against 9674 cases reported during the two years preceding. Similar increases may be noted in other states, including Minnesota. On the other hand, many states have shown marked decreases in the prevalence of this disease during the last two years. The reasons for the increased prevalence of this disease in California are not known. Lax control of cases, failure to observe regulations for quarantine, missed cases, and similar factors undoubtedly have a great deal to do with this increase. Scarlet fever is a serious disease, particularly because of the tremendous toll it exacts in adult life. If every case of scarlet fever could be prevented, a very considerable number of serious illnesses of adult life could be conspicuously reduced. Health authorities are justified in adopting and enforcing most stringent measures for the control of this disease. The recent development of an immunity test for scarlet fever, as well as a means by which individuals can be immunized against the disease, gives promise of placing scarlet fever among those diseases that can be definitely and surely placed under control. With smallpox, diphtheria, scarlet fever and typhoid fever made absolutely preventable, a large amount of suffering among children and adults, as well as many deaths, can be absolutely prevented.

TYPHOID FEVER.

The typhoid fever death rate in California has been brought to about as low a point as can be expected reasonably. There were 1856 cases reported in California during the last biennial period as against 2090 cases reported during the two years preceding. The death rate has kept at about 4 per 100,000 population. The explosive water-and-milk-borne outbreak in Santa Ana, in Orange County, during January, February, March, and April, 1924, when 632 cases of the disease were reported with 48 deaths, will undoubtedly damage the excellent record that California has made in reducing the typhoid death rate, while the figures for this outbreak will normally be included in the biennial report for the coming two years. Mention is made here of the outbreak and of the disastrous effects that it will have upon increasing the morbidity and mortality rates for the whole state. A detailed report of the Santa Ana outbreak is published in another portion of this volume. It is doubtful if a more unfortunate outbreak has ever occurred in this state. Wide scatteration of carriers is bound to have an effect upon the incidence of this disease in California for years to come. The present status of this disease within the state emphasizes its importance. Health officers must renew their activities in keeping this disease within control. It is not likely that a widespread water-borne or milk-borne outbreak of this character will occur again. The incident of this single outbreak, however, shows that extreme precautions against the contamination of food supplies by means of the control of carriers, must be undertaken and maintained during future years. The provision of pure water supplies is always important, but the prevention of the contamination of food supplies constitutes the chief problem of the health officer in keeping this disease under control.

PLAGUE.

Every secretary of the California State Board of Health since 1907 has prophesied that plague, since it is endemic among rodents within the state, will again constitute an acute and direct menace to the health of human beings in California. Every secretary has advocated as a matter of economy that a liberal appropriation should be made by each legislature for carrying on work in the eradication of plague-infested rodents. During the present year, ground squirrels in large numbers have been found dead in San Luis Obispo and Monterey counties. Bacteriological examinations made by the U. S. Public Health Service determined that most of these rodents die of plague. The prompt adoption and enforcement of measures for the control of the disease among ground squirrels on the part of federal, state and county authorities, was productive of immediate results in checking the progress of the outbreak among these rodents. Cases of human plague occur at irregular intervals in counties constituting the area in the immediate vicinity of the San Francisco Bay. That the disease exists among ground squirrels spread over a wide area, is certain. As long as foci of plague infection exists, there is danger to the people of the state. Measures that would provide for the extermination of ground squirrels would be productive of beneficial results. At the present time, the limited funds available for expenditure by both federal and state health authorities, make it impossible to do more than to determine an index of infection. If we are able to hold the disease in check, we shall do remarkably well.

Undoubtedly conditions shall develop at some future time which will cause plague to flare up again as it did in 1907 and 1908. If it were possible to spend the funds that are required in the extermination of rodents, the possibility of an outbreak of the disease among human beings would be greatly diminished, if not entirely eliminated. Campaigns against rats, which are also responsible for the transmission of plague, are conducted periodically in the large centers of population. This is undoubtedly the best form of insurance against plague that municipalities can undertake. In the final analysis, efforts in the control of plague among rodents must be continuous if they are to accomplish complete results.

MALARIA.

The report of the division of mosquito and malaria control, published in this volume, shows that there is increased activity in the mosquito abatement districts throughout the state. Stimulated by the work carried on under the State Board of Health, these communities of which the mosquito abatement districts are made up, have undertaken extensive programs in mosquito eradication. These activities have by no means been confined to the regions of the state where malaria exists, but they have also been put to work along the coast regions where salt-marsh mosquitoes are found. Activities in these districts of course have no bearing whatsoever on the control of mosquitoes, but they are productive of conspicuous results in providing increased effort for the residents of surrounding territory. With the continued expansion of the mosquito abatement district idea, and thereby through the availability of funds for carrying on this work, it would appear that California will ultimately be freed from this menace to its health and welfare.

RABIES.

There were eleven deaths of human beings from rabies during the biennial period just finished. Furthermore, rabies was never more prevalent among animals within this state than during the past two years. The tables published herewith show where the disease has been most extensive. Several cities and counties within the state have adopted ordinances which provide for the immunization of dogs against this disease. This procedure has been productive of marked results in the control of rabies. In communities where the disease has been most prevalent, however, there has been displayed marked apathy in any attempts to inaugurate control measures. It is unfortunate that these communities have not recognized the danger that exists not only to the residents of their own immediate vicinity, but to the people of the entire state. The control of rabies depends almost entirely upon the control of the dog population. Unless the various city and county communities within the state show a more determined desire to exercise control measures, it will be necessary for the state to provide vast sums of money in order that all of the people of California may receive the protection against this disease that is their due. There is no excuse whatsoever for permitting the deaths of eleven individuals from this most readily prevented disease. The problem as outlined is primarily a local problem, but unless local communities awaken from their apathy, it will be necessary for the state to undertake control work and at considerable expense.

INFANT MORTALITY.

It has been rightly said that infant mortality rates present a reliable index to the general health conditions that exist in any community. Direct activities for the purpose of lowering infant mortality rates do not accomplish the results that might be expected. There are many factors in the determination of this rate over which no official can exercise absolute control. Biological facts are responsible for the deaths of many individuals, all of which are unpreventable. There are, on the other hand, many causes of infant mortality which are possible to correct or eradicate. Those communities where general public health activities are carried on unremittingly invariably have the lowest infant mortality rates. On the other hand, unless communities where little or nothing is done in the promotion of the public health, infant mortality rates are invariably high. In some sections of the state, the utter lack of sanitation and ordinary rules of cleanliness among the foreign-born population, have a direct bearing upon the production of high infant mortality rates. If health departments in those cities and counties where there are large Mexican populations would provide these foreigners with adequate machinery for the protection of their health, considerable might be accomplished in reducing the infant mortality rate for the whole community. Just so long as nothing is done in the control of communicable diseases and in the promotion of general sanitation among Mexican people, just so long will these communities suffer from high infant mortality rates for their entire population.

Babies in Santa Cruz, California, had a better chance for life than the babies of any other city in the birth registration area of the United States. Santa Cruz's rate for 1923 means that only 26 infants out of every one thousand born within the city died during their first year.

Not only Santa Cruz but the entire State of California has a very low infant mortality rate. Los Angeles with a record of 72 ranks third among the ten largest cities of the country, while Pasadena with 37 stands first among cities of 50,000 to 100,000 population. The state itself having a rate of 66 holds fourth place among the 30 states and the District of Columbia which comprise the birth registration area. The report issued by the American Child Health Association covers this area and includes cities of more than 10,000 population.

Winchester, Massachusetts, is the only one other city in the birth registration area with a record equal to Santa Cruz. This city also has an infant mortality rate of 26 as compared with the average rate of 78 for all the cities within the area.

The states holding better records than California are: Washington 51, Oregon 53, and Minnesota 62. As in 1922 the Pacific coast states again lead all sections of the country. The sectional rate for Washington, Oregon and California is 57, the lowest rate for any section within the birth registration area.

The infant mortality record issued by the American Child Health Association, of which Herbert Hoover is president, has become an annual report, designed to interest the American public in a reduction of mortality rates all over the country. The figures for the report have

been secured from the United States Bureau of the Census and from state and local authorities. In addition to data from the birth registration area the report also takes in statistics from other territory within the death registration area, the total cities covered amounting to 665.

Twenty-five cities are listed in the California statistical tables. These cities with their comparative rates for 1922 and 1923 are as follows:

	1922	1923
Alameda -----	42	40
Bakersfield -----	66	86
Berkeley -----	37	41
Eureka -----	74	96
Fresno -----	83	90
Glendale -----	53	42
Long Beach -----	38	41
Los Angeles -----	73	72
Oakland -----	64	63
Pasadena -----	46	37
Pomona -----	69	64
Richmond -----	62	61
Riverside -----	69	95
Sacramento -----	67	66
San Bernardino -----	117	112
San Diego -----	17	59
San Francisco -----	56	58
San Jose -----	60	53
Santa Ana -----	89	80
Santa Barbara -----	38	61
Santa Cruz -----	57	26
Santa Monica -----	72	90
Stockton -----	66	79
Vallejo -----	60	64
Venice -----	65	79

CANCER.

While cancer is not essentially a public health problem, since little or nothing is known regarding its etiology, the gradually increased mortality for this disease makes it of prime importance to the general public. Each year more people in California die from cancer; furthermore, the death rate for this state is the highest of that for any state in the Union, and the death rate for this disease in San Francisco is far higher than the same rate for any other city. An investigation into cancer mortality in San Francisco has been undertaken by one of the insurance companies. In commenting upon the high cancer mortality rate in San Francisco and in California, Dr. Louis R. Dublin of New York has said recently: "There are two statistical reasons why the California cancer rates are higher than in other areas. The accrued death rates are higher because California has a proportion of persons of ages above 45 larger than is found in many other states. Even if there were no higher cancer death rates at a specific age in California, we would expect a higher accrued rate because of the concentration of older persons in the population. California has 26.170 of its population at ages 45 and over and this is the highest ratio for the ten states for which records have been taken off."

RADIO HEALTH TALKS.

In the spring of 1922, the California State Board of Health began broadcasting public health information over the San Francisco Examiner Station, KUO. The first record of the use of the radio for the dissemination of public health information is that made during the autumn of 1921, when a talk on cancer was broadcasted from a station in Denver. Since December, 1921, the United States Public Health Service has used the naval radio station at Washington for broadcasting purposes.

The New York State Department of Health began broadcasting public health information from the General Electric Company station at Schenectady in the spring of 1922.

With the opening of the General Electric Company Station KGO at Oakland, the California State Board of Health began the broadcasting of a public health radio talk each Monday night. This schedule has been maintained for some time and is a regular feature of the public health education undertaken by the board.

WALTER M. DICKEY, M.D.,
Secretary and Executive Officer.

REPORT OF DISBURSEMENTS.

Seventy-fourth and Seventy-fifth fiscal years, July 1, 1922, to June 30, 1924.

C. M. Christianson, Financial Clerk.

Disbursed for	Seventy-fourth fiscal year	Seventy-fifth fiscal year	Total
Administration.....	\$39,014 78	\$31,617 30	\$70,632 08
Control and prevention of disease:			
Contagious disease.....	16,803 00		16,803 00
District health offices.....	10,138 34	9,736 15	19,874 49
Malaria control.....	11,062 01	5,238 75	16,300 76
Public health nurses.....	5,307 66	7,435 58	12,743 24
Sanitary inspectors.....	14,369 31	10,832 04	25,201 35
(1) Social hygiene.....	21,617 97	747 50	22,365 47
Tuberculosis—subsidies.....	80,489 95	103,551 74	184,041 69
Tuberculosis—office.....	24,320 44	12,370 79	36,691 23
Child hygiene:			
(2) Child hygiene.....	19,915 57	8,114 93	28,030 50
Dental hygiene.....	8,234 86	188 22	8,423 08
Analysis and investigation:			
Cannery inspectors.....		3,571 70	3,571 70
Hygiene laboratory.....	37,290 60	29,482 42	66,773 02
Pure food and drug laboratory.....	40,807 05	31,395 83	72,202 88
Plague and parasitology.....	2,513 37		2,513 37
Vital statistics.....	24,692 33	16,609 13	41,301 46
Sanitary engineering:			
Sanitary engineering.....	27,676 97	17,356 76	45,033 73
Prior year's expenditures.....	59,824 79	81,413 56	141,238 35
Totals.....	\$444,079 00	\$369,662 40	\$813,741 40
Funds, other than state appropriations, disbursed:			
Nurses' Registration Bureau.....	\$14,415 63	\$8,324 36	\$22,739 99
(1) Social hygiene—federal aid.....		907 75	907 75
(2) Child hygiene—Sheppard-Towner funds.....		24,279 35	24,279 35
Grand totals.....	\$458,494 63	\$403,173 86	\$861,668 49

REPORT OF THE DIVISION OF EPIDEMIOLOGY.

C. H. HALLIDAY, M.D., Epidemiologist.

TYPHOID FEVER OUTBREAK AT SANTA ANA.

Beginning during the morning of January 2, 1924, large numbers of residents of Santa Ana (27,000 population), the county seat of Orange County, California, began to be taken suddenly ill with an acute gastro-intestinal disturbance. This disturbance was characterized by severe diarrhea, nausea and vomiting. A large proportion of the population of the city was sick. Cases continued to appear in great number on the following day, January 3d. There is no way of determining the exact number of cases that occurred on these two days, but a conservative estimate places the number at 10,000. The work of business houses, schools and offices, in many instances, was completely disrupted owing to the large numbers of absentees. Most of these individuals were taken sick on the afternoon of January 2d, although many were taken sick during the night before and some did not become ill until a day or two later. Cases of diarrhea and vomiting continued even after the middle of January. Many of these cases lasted for a day or two, while in others the severe vomiting and diarrhea continued for weeks, completely prostrating the patient who, in most instances, was unable to retain any food.

The explosive character of the outbreak and the severely acute type of diarrhea, together with the extremely large numbers of persons affected, caused the residents of the city to become virtually panic stricken. Many individuals believed that the water supply had become poisoned. A diagnosis of what was termed "intestinal influenza" was common. There was no possibility, however, of securing a definite and exact diagnosis or of learning the true cause of the outbreak because of the fact that medical practitioners of the community were so busy attending their patients that little or no opportunity for medical investigations was possible. The city water supply was immediately subjected to careful bacteriological and chemical examinations, but nothing could be discovered that would show this supply as the source of the outbreak. Repeated bacteriological examinations of this water supply proved it to be of satisfactory quality and definitely potable. There had been no new wells brought in recently and no changes had been made recently in the water supply system. The twelve wells which supply the city are all drilled wells from 350 to 1300 feet in depth. These were established, from time to time, during the period 1887 to 1922. All are double metal cased with concrete bases and stand pipes. Immediately prior to January 2d there had been no changes whatsoever in the pumping system or in the water mains; no reservoirs had been cleaned out and no changes had been made in the vegetation or soil in the vicinity of any of the wells or reservoirs. On the evening of December 27th, however, a very heavy rain fell. This did not result in any perceptible discoloration of the water, however.

Newspaper reports represented the outbreak as that of a mysterious malady for which no definite diagnosis could be established. In response to its request for information concerning the outbreak the State Board of Health was advised, on January 9th, of the general

characteristics of the epidemic and on that same day the Board's epidemiologist, Dr. Charles H. Halliday, left for Santa Ana, arriving there the following day, January 10th. Complete bacteriological examinations of specimens from patients was begun immediately with negative results for typhoid and with negligible results for dysentery. By the 17th of January blood specimens from patients who had been ill for two weeks with clinical diagnosis of bacillary dysentery gave positive agglutination tests for the Flexner and Hiss-Russell types. The number of specimens from which positive agglutination tests were obtainable, however, was extremely small.

On January 23d Dr. Allen F. Gillihan, district health officer of the California State Board of Health, was detailed to Santa Ana to assist the epidemiologist, Dr. Charles H. Halliday, and the staff was later augmented by Mr. R. F. Goudey, division engineer of the Bureau of Sanitary Engineering.

By the middle of January it became apparent that many persons who had been taken with the severe diarrhea and vomiting early in January, did not make recovery as the days went on. Many physicians still had anywhere from 10 to 15 or more patients who were desperately sick demanding close attention. It was about this time that several physicians spoke of the conditions of their patients as resembling that of typhoid fever. In view of the extensive and explosive character of the outbreak these suggestions received little attention, however. As already indicated, diagnostic laboratory examinations were of no assistance during the early days of the outbreak. The investigators became more convinced, day by day, that the patients they were visiting were sick with an illness that was clinically identical with that of typhoid fever. They immediately began to collect specimens for blood culture and Widal's. This was fully confirmed by the laboratory reports which followed. It was January 16th that a first definite clinical diagnosis of typhoid fever was made in a single case. By January 29th, forty cases of typhoid fever had been reported, many of which were proved by laboratory examination. Several deaths had occurred by the end of January. On January 31st there were 101 suspected cases of typhoid, 14 proved cases and 6 deaths recorded. It appeared now that the outbreak would be of enormous proportions. By February 1st, 150 cases of typhoid had been reported, 50 of which had been proved in the laboratory.

The investigators were, of course, firmly convinced that the outbreak was due to a sudden and extensive pollution of the city water supply, but they were unable to prove it in any manner whatsoever. Repeated examinations of the city water supply brought only negative results. There was no question regarding the diagnosis of typhoid fever and there was no doubt, upon the part of the investigators, regarding the source of the trouble. Proof, however, was utterly lacking. Upon February 4th it became necessary for the investigators to issue a public statement concerning the outbreak. This statement took the form of a declaration. The publication of this declaration tended to focus public opinion upon the plausibility of a possible contamination of the water supply shortly before the original outbreak of January 2d. This declaration, in fact, was the first authoritative statement relative to the outbreak that had been made. Its effect

was decidedly beneficial. Intensive investigation into the city water supply and sewerage systems was undertaken. Assisted by the city water department, many sewer and water pipes were dug up, old and defective village construction was found, but there was no evidence sufficient for believing that this old construction played any part in bringing about the widespread explosive epidemic. The history of a severe rainstorm on the night of December 27, 1923, at which over an inch and a half of rain fell, backing up sewers and lifting off a number of heavy cast iron man-hole covers was believed to be connected with the epidemic. This belief became a convincing proof on February 27th. In attempting to locate the path leading from the sewer system to the water system, a large amount of experimental work was undertaken. While thus engaged it was discovered that in one of these experiments raw sewage was being pumped directly into the city water supply. It was found that the overloaded main sewers backed up sewage into an old forgotten drain which led to one of the well sumps. When this sewage backed up to the well sump it ran down into the well, due to rusted casing, and was pumped up by the airlift pump into the city reservoir and out through the distribution system. It is estimated that during the night following the storm of December 27th, from one-eighth to one-tenth of the water consumed in Santa Ana was pure sewage. Strange to relate, there were few complaints of taste or odor of the city water supply during the days immediately following the heavy storm. The finding of this old sewer emptying into the well sump brought a solution to the many difficulties encountered during the month of January in attempting to prove, bacteriologically, that the city water supply was contaminated. The reservoirs could be emptied in from eight to ten hours and since they were constructed of smooth wall cement they were easily cleaned out and quickly gave a negative bacteriological count. Upon this discovery of February 7th, the well was promptly shut down, the reservoir cut off, an enormous dose of chlorine was turned into the city mains and every possible avenue was used in advising the residents of the town to boil the water. Chlorination of the city water supply was actually started in less than fifteen minutes.

Now that the disease had been definitely diagnosed as typhoid and the source of the disease discovered and closed, the chief concern of the investigators lay with the problem of control of the epidemic to prevent its further spread.

By February 7th there were 227 clinical cases of typhoid in Santa Ana—75 of these cases had been proved by laboratory tests.

Cases of typhoid fever continued to be reported every day up to March 8th, the source for all of which cases was definitely established as due to the water supply. This original outbreak ended on March 8th, the total of 308 cases being classified as having their common source in the polluted water. Two hundred ninety-four of these cases were in Santa Ana, 9 were in the rural districts of Orange County and 6 cases were in places outside of the immediate locality to which the outbreak was confined.

Beginning about the middle of February, cases of typhoid due to the use of infected milk began to be reported. From now on the whole epidemic assumes a totally different characteristic. In reality

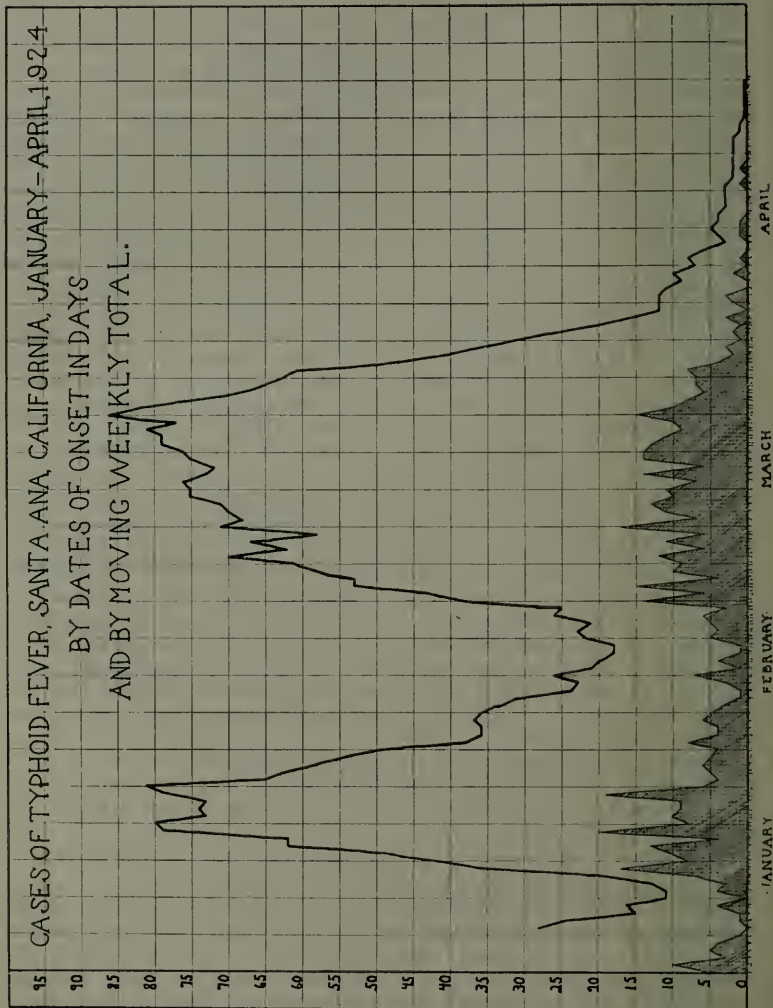

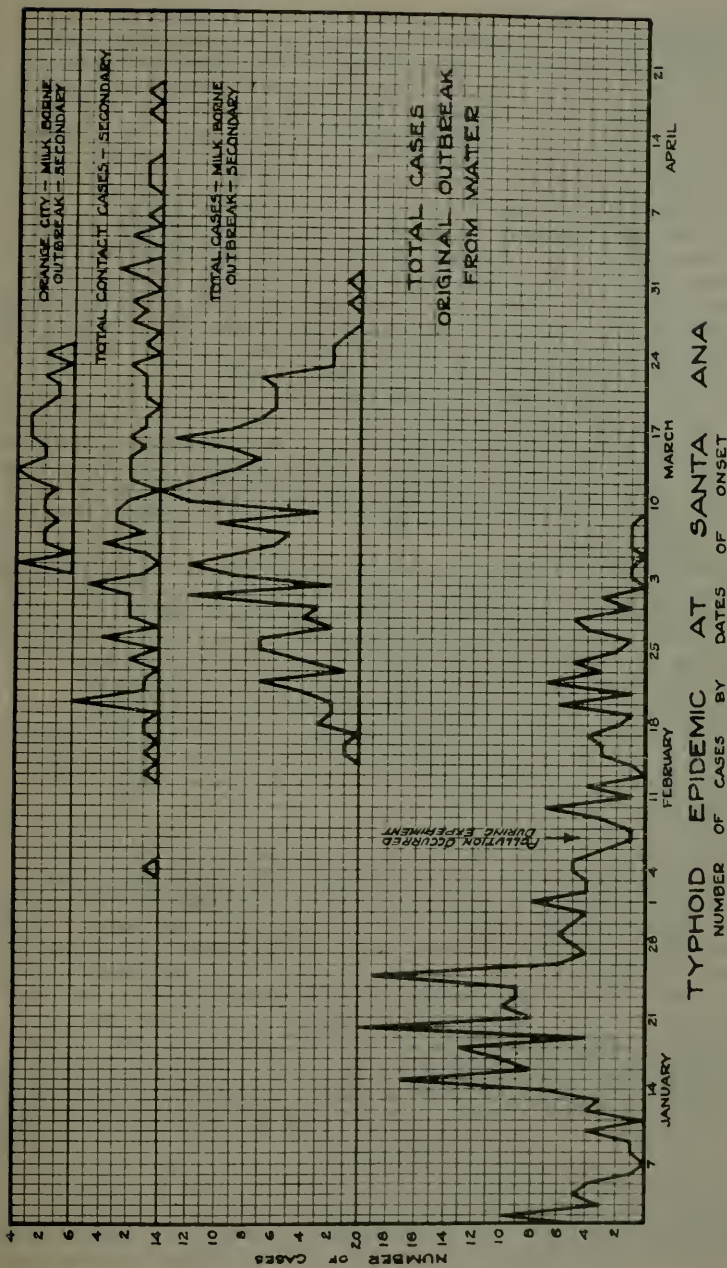

we have two outbreaks other than the original outbreak, running simultaneously. The milk-borne epidemic and contact cases must be considered as two separate and additional factors. The first contact case was reported on February 4th. No other contact cases were reported until February 13th, following which time cases of this type were reported almost daily up to and including April 18th, which marked the official end of the entire Santa Ana outbreak. The total number of contact cases was 79, 60 of which were in Santa Ana, 12 in the rural districts of Orange County and 7 in outside territory.

Of the milk-borne cases there was a total of 186, 127 of which were in Santa Ana, 42 in Orange City and 17 in the rural districts of Orange County. No milk-borne cases were reported after April 1st. Pasteurization of milk supplies began on March 17th, following which date there was a marked diminution in the number of cases reported with a prompt and decisive fall in the whole curve for the milk-borne outbreak as shown in the chart published herewith.

By March 21st a total of 30 cases of typhoid fever had been reported in the city of Orange together with 8 cases in the rural district immediately adjacent to the city of Orange, all of which were traceable to the milk supply of a single dairy which had been supplying raw milk to the city of Orange, Santa Ana and vicinity. Nearly all of these cases in the city of Orange were in persons between the ages of 3 and 15 years.

Pasteurization of all milk used in the city of Orange was immediately ordered and steps were taken to make certain that no milk other than pasteurized milk was delivered. A few more cases of typhoid developed in the city of Orange before the pasteurization of milk became effective, making the total number for the outbreak in this city 41 cases. The last case reported from Orange gave date of onset as March 24th.

While the route of infection of this dairy was not definitely determined it is believed that one of the milkers, who became ill with typhoid about March 5th, is responsible for the contamination of this supply. Following the pasteurization of milk in this dairy the Orange City outbreak came to an abrupt end.

Most of the cases which produced the second wave of the general epidemic were directly traceable to the milk supply, which had become infected either by acute cases or carriers on the various dairies supplying milk to Santa Ana or by milk bottles taken from infected homes and not thoroughly sterilized before being put in use again. It is probable that the last mentioned route of infection of the milk supply was responsible for the majority of cases which developed during this second wave of the epidemic. No milk-borne cases of typhoid were reported in Santa Ana following March 31st, showing that the pasteurization as beginning on March 19th was immediately effective in bringing this milk-borne outbreak to an end.

Of the whole number of cases reported in the entire outbreak 308 or 48.72 per cent were attributable to the original pollution of the public water supply. Two hundred forty cases or 37.96 per cent were traceable directly to the infection of raw milk. Seventy-nine cases or 12.50 per cent were attributed to direct contact with the previous known cases. Five cases out of the 632 reported could not be attributed to any known source. The five persons in whom these cases existed actually had the disease in other parts of California or in other parts

of the United States. Every infection was traced to Santa Ana. The following tables giving the age distribution in each of the three phases of the general outbreak show that in all three the highest incidence was in the school age group:

Original Water Pollution.		
Age groups	Number	Per cent
0-1	2	.32
1-4	11	1.74
5-14	103	16.3
15-24	74	11.72
25-34	50	7.90
35-44	38	6.00
45-54	19	3.00
55-64	6	.95
65	5	.79
Total	308	48.72
Milk-borne.		
0-1	2	.32
1-4	23	3.64
5-14	88	13.93
15-24	29	7.74
25-34	33	5.22
35-44	16	2.53
45-54	21	3.22
55-64	3	.47
65	5	.79
Total	240	37.96
Contact.		
0-1	0	0
1-4	7	1.11
5-14	30	4.74
15-24	18	2.85
25-34	6	.95
35-44	7	1.11
45-54	9	1.42
55-64	2	.32
65	0	0
Total	79	12.50
Total per cent original		48.72
Milk-borne		37.96
Contact		12.50
Unknown		.79
Total		99.97

MORTALITY.

There were 48 deaths among the 632 persons who contracted typhoid fever in this outbreak, 17 of these deaths being in persons between the ages of 15 and 24 years. There was one death to every 14 cases of typhoid in this outbreak.

IMMUNIZATION.

Under the auspices of the American Legion Post in Santa Ana a typhoid inoculation clinic was established in the Legion Hall. Vaccine was supplied by the state and bought by the city from commercial laboratories. Inoculations were given by physician members of the

American Legion. This inoculation clinic extended from March 24th to April 19th, during which time:

- (1) 2,463 people were given the full course of three injections.
- (2) 479 received only the first and second injections.
- (3) 456 received only the first.

A similar clinic was established at Orange in a room in the City Hall under the direction of the community nurse, from April 1st to April 18th inclusive. A total of:

- (1) 338 persons received the complete series of three injections.
- (2) 39 had only two injections.
- (3) 43 had only one injection.

A similar clinic was established at Tustin, a small suburb of Santa Ana, from April 1st to April 15th. It was established at the request of the school authorities and inoculations were made by a local physician and the county health officer.

- (1) 93 received the complete course of three injections.
- (2) 24 had only two injections.
- (3) 5 had only one injection.

A total of:

- (1) 2,894 received the full course of three injections.
- (2) 532 received only two injections.
- (3) 504 received only one injection.

Cases of Typhoid Fever Having Had Previous Typhoid Fever or Previous Typhoid Vaccination or Both.

Of the 632 cases of typhoid fever in the series 9 had had typhoid fever; of these 9, 2 had been vaccinated in the army in 1918, and one had received two inoculations of typhoid vaccine just previous to taking ill.

Of the 632 cases of typhoid fever 9 had been vaccinated either in the army or navy in 1918 or 1919.

Of the 632 cases of typhoid fever exclusive of those who had previous typhoid or who had been previously vaccinated 12 had received one dose just prior to taking ill; 7 had received two doses and 2 had received three doses.

1.45 per cent of the cases had had previous typhoid.

0.5 per cent had had previous typhoid fever and vaccination.

1.45 per cent had been vaccinated in the army or navy in 1918 or 1919.

3.2 per cent had received from one to three doses of vaccine in 1924.

FOOD HANDLERS.

The ordinance by which physical examination of food handlers in the city of Santa Ana was required became effective on March 24th but the work of examining such food handlers was not begun until June. A remarkable spirit of cooperation in this work was shown by the proprietors of food handling establishments and their employees. During the period of June 1st to August 31st, 786 such individuals were examined for typhoid. 523 of these were men and 263 were women. One hundred eighty of these individuals belong to the age group of 15 to 24 years and 368 belong to the age group of 25 to 44 years. The remaining 232 were 45 years of age and over. Out of the

786 individuals examined 10 were found positive for typhoid; 7 of these were men and 3 were women. One of these individuals belonged to the age group of 15 to 24 years, 7 to the group of 25 to 44 years and the remaining 2 were 45 years of age or over. Only 2 of the 10 food handlers from whom positive results were secured admitted having had typhoid fever. No history could be obtained from the other 8 that was at all suggestive of typhoid in early life or during the epidemic. The past history of each of these 10 individuals was gone over very carefully and they were advised as to the best means of preventing the spread of typhoid fever. Written records of the interviews with each of these individuals were made and retained in the files by the health officer, Dr. W. Leland Mitchell.

CONCLUSION.

The Santa Ana typhoid fever outbreak was one of the most extensive ever recorded. Never before in the history of California have so many cases of this disease appeared in such great numbers and in such explosive fashion. While the outbreak itself lasted only from January 2d to April 18th its effect will be felt in California and elsewhere for years to come. We have no means of knowing the number of carriers resulting from this epidemic nor have we any means of knowing how extensive their travels may be. It is illuminating to learn, however, that a number of minor outbreaks of this disease that have occurred in California since April have been traced to an individual who contracted typhoid fever in the Santa Ana outbreak, or to individuals who may possibly have become carriers while present in Santa Ana while the outbreak was in progress.

SUMMARY.

1. About 10,000 cases of acute diarrhea and vomiting occurred in Santa Ana during the first half of January.
2. There were 632 cases of typhoid fever chargeable to the Santa Ana outbreak during the period January 2d to April 31, 1924.
3. Of the 632 cases of typhoid fever 308 were caused by polluted water, 240 were caused by polluted milk and 79 were due to contact with cases of the disease.
4. Forty-eight deaths occurred among the 632 persons who contracted typhoid in this outbreak. Twenty-seven of these deaths were due to the use of infected water, 16 were due to the use of infected milk and 5 deaths were among persons who contracted the disease through contact with other cases.
5. Two thousand eight hundred ninety-four individuals residing in the Santa Ana vicinity were immunized against typhoid fever during and following this outbreak.

Diagnostic Investigations.

The following investigations were made to confirm or establish diagnoses:

1922—After July 1st.

- Botulism*: Los Angeles, Delhi.
Chickenpox: El Cerrito, Oakland.
Diphtheria: Glendale.
Dysentery (Bacillary): Berkeley.
Epidemic Encephalitis: Oakland, Berkeley, Santa Ana.
Leprosy: Oxnard, Orange County.
Plague: near Soquel.
Scarlet Fever: Oakland.
Smallpox: Oxnard, Oakland, Glendale, Los Angeles, San Francisco, Livermore, Pasadena, Fresno, Salinas, Hughson, Compton.
Typhus Fever: Los Angeles County, Long Beach, Calexico, Los Angeles.
Food Poisoning: Point Richmond, Los Angeles.
Miscellaneous: Venice, metallic poisoning.

1923.

- Botulism*: Glendale, Watts, San Francisco, Los Angeles, Azusa.
Chickenpox: San Joaquin County, Benicia, Oakland.
Diphtheria: Salinas, Burbank, San Bernardino County, South Pasadena, Vernon, Walnut Creek.
Encephalitis (Epidemic): Mountain View, Bay Point, Berkeley.
Plague: Monterey County.
Poliomyelitis: Albany, El Cajon, King City, South Pasadena, Long Beach, Upland, Cucamonga, Pasadena, Woodland, Santa Barbara, Burbank, Bellflower, Belvedere, Azusa, Modesto, Crockett.
Rabies: Venice, Los Angeles, Santa Ana, Glendale, Cudahy, San Bernardino County, Gonzales.
Scarlet Fever: Monterey County, Riverbank, Concord, Pasadena, Ukiah, Burbank, Gilroy, Long Beach, Richfield, Hemet.
Smallpox: Pasadena, Long Beach, South Pasadena, Mountain View, Los Angeles County, Santa Cruz, Ojai, Oakland, San Marino, Hayward, Red Bluff, Tehama County.
Typhus Fever: Los Angeles, San Fernando.
Food Poisoning: Sacramento, Pasadena, Hayward.
Miscellaneous: Hollister, measles; Covina, influenza; Monrovia, gonococcus infection; Collinsville, skin infection; Vacaville, sewage disposal; Ventura, tetanus; Los Angeles, Rocky Mountain spotted fever; San Bernardino, amebic dysentery; Sebastopol, anthrax; Stockton, anthrax; Big Pine, Rocky Mountain spotted fever; Lafayette, whooping cough; Oakland, carbon monoxide poisoning.

1924—to July 1st.

- Botulism*: Huntington Park, Oxnard, Home Gardens.
Chickenpox: Salinas.
Diphtheria: Sebastopol, Alameda, Salinas, San Bruno.
Encephalitis (epidemic): Burlingame.
Leprosy (suspected): Merced, Los Angeles, San Diego, Arcadia.
Poliomyelitis: San Leandro.
Scarlet Fever: Yolo County, Mt. Hamilton, Chico, Salinas, Lynwood, Oakland, Glendale.
Smallpox: Burbank, Watts, Long Beach, Glendale, South Pasadena, Costa Mesa, Fullerton, San Luis Obispo, Hermosa Beach, Sebastopol, Sonoma County, Pasadena.
Typhoid Fever: Sonoma.
Typhus Fever (suspected): Modesto, Glendale.
Trachoma: Imperial County, San Diego, Martinez.
Miscellaneous: Tomales, unknown illness; Cordelia, trichinosis; San Joaquin County, German measles; Bay cities, foot and mouth disease; Glendale, suspected foot and mouth disease; Bakersfield, San Joaquin Valley disease; Salinas, septicemia; Esparto, pellagra; Auberry, acute enteritis.

Epidemiological Investigations, With Cases Seen.

Botulism—1924 to July 1st.
 Coalinga ----- 9 cases

Chickenpox—1923.
 Watsonville.

Diphtheria—1922 after July 1st.

Calpine.
 East San Diego.
 San Mateo.
 1923.
 San Diego County.
 Delhi.
 Lake County.
 Sacramento County.
 San Luis Obispo.
 Lompoc.
 Sonoma County.
 Kelseyville.
 Los Angeles.
 Humboldt County.
 Hemet.
 1924 to July 1st.
 Fillmore.

Dysentery (Bacillary)—1922 after July 1st.

Hetch Hetchy ----- 15 cases
 1923.
 Lynwood.
 La Mesa.

Epidemic Jaundice—1923.

Los Gatos.
 Los Angeles.

Food Poisoning—1924 to July 1st.

Novato ----- 3 cases
 Riverside ----- 10 cases

Paratyphoid Fever—1924 to July 1st.

South Pasadena ----- 13 cases

Polio-myelitis—1923.

San Bernardino County.
 Los Angeles County.
 Ontario.

Rabies—1923.

Oakland.
 Kern County.
 Riverside.
 San Bernardino.
 Imperial County.
 Modoc County.
 1924 to July 1st.
 San Diego.

Scarlet Fever—1923.

San Fernando.
 Compton.
 Livermore.
 San Luis Obispo County.

Pasadena.
 San Bernardino.
 Rio Vista.
 Hollister.
 Fairfield.

Smallpox—1922 after July 1st.

Ventura ----- 1 case
 1923.
 Los Angeles County ----- 1 case
 Long Beach ----- General epidemic
 Ventura County ----- 3 cases
 Chino ----- 6 cases
 Alameda County Hospital ----- 5 cases
 1924 to July 1st.
 Santa Monica ----- General epidemic
 Claremont (Pomona College) 3 cases
 San Diego ----- 3 cases
 National City ----- 1 case
 Monterey Park.
 Los Angeles ----- General epidemic
 Glendale ----- General epidemic
 Burbank ----- General epidemic
 Huntington Beach ----- General epidemic
 Moorpark ----- General epidemic

Typhoid Fever—1922 after July 1st.

San Luis Obispo ----- 1 case
 Gonzales ----- 2 cases
 Merced Falls ----- 1 case
 Santa Clara County ----- 1 case
 Palmdale ----- 14 cases
 Sunnyvale ----- 3 cases
 Sacramento ----- 4 cases
 1923.
 Sonoma County ----- 3 cases
 Rialto ----- 18 cases
 Near Chino ----- 4 cases
 Near San Jose ----- 4 cases
 Santa Clara County ----- 1 case
 Empire ----- 1 case
 Redondo Beach ----- 7 cases
 Near Pinole ----- 5 cases
 Near Pittsburg ----- 3 cases
 Cottonwood ----- 1 case
 Burbank ----- 2 cases
 Los Angeles County (Bent's
 Construction Camp) ----- 2 cases
 Berkeley ----- 2 cases
 Orland ----- 4 cases
 Hemet ----- 1 case
 Middletown ----- 6 cases

1924 to July 1st.
 Santa Ana ----- 465 cases
 South Pasadena ----- 6 cases
 Orange ----- 49 cases
 Kern County ----- 2 cases
 Esparto ----- 1 case
 Orland.
 Maxwell ----- 2 cases
 Hamilton City ----- 3 cases

Typhus—1922 after July 1st.

Los Angeles ----- 5 cases
 Los Angeles County ----- 2 cases

Schick Tests.

Location	Date	Total	Positive	Combined positive	Negative	Negative pseudo	
Pinole.....	1922—February.....	317	214	18	63	22	
	August, Reschicks* ..	141	34	0	104	3	
California Sechool for Deaf and Blind, Berkeley.....	1922—August.....	233	73	8	101	51	
	1923—May, Reschicks* ..	68	5	2	45	16	
Lafayette.....	1922—August.....	93	71	2	12	8	
Tracy.....	1922—September.....	422	314	5	79	24	
	1923—May, Reschicks* ..	130	14	0	108	8	
Lodi.....	1922—October.....	1,184	683	66	277	158	
	December.....	34	25	2	5	2	
	1923—May, Reschicks* ..	191	83	5	89	14	
Manteca.....	1922—November.....	179	119	9	36	15	
Lodi, Rural.....	1922—December:						
	Woodbridge.....	110	76	7	21	6	
	Live Oak.....	57	34	4	14	5	
	Lafayette.....	21	13	1	6	1	
	Bruella.....	17	12	0	4	1	
	Lockford.....	44	30	4	6	4	
	Hughston.....	68	57	3	5	3	
	Sonoma State Home.....	1923—April.....	1,688	255	119	806	508
		1924—March, Reschicks* ..	309	66	10	139	94
	Presbyterian Orphanage, San Anselmo.....	1923—August.....	94	39	3	42	10
Nicolls.....	1923—September.....	11	10	0	1	0	
Bay Point.....	1923—September.....	51	29	0	19	3	
Port Costa.....	1923—September.....	68	55	3	8	2	
Ukiah.....	1923—October.....	288	225	0	61	2	
Mendocino Rural.....	1923—October:						
	Calpella.....	27	21	0	6	0	
	Redwood Valley.....	36	32	0	4	0	
	Potter Valley.....	73	60	0	11	2	
	Selby.....	1923—October.....	108	78	2	27	1
Crockett.....	1923—November.....	422	242	12	133	35	
San Jose Teachers College.....	1923—March.....	147	129	2	7	9	
	1924—January**.....	229	171	4	40	14	
Totals.....		6860	3269	291	2279	1021	

*Reschicks—tests following administration of diphtheria toxin-antitoxin.

**12 Reschicks—11 negative, 1 negative pseudo.

MORBIDITY TABULATIONS.

Cases and Deaths from the Reportable Diseases, 1922 and 1923.

Diseases	Cases		Deaths	
	1922	1923	1922	1923
Anthrax	5	14	2	4
Beri-beri	8	3	10	3
Botulism	6	7	3	5
Cerebrospinal meningitis	117	120	41	47
Chickenpox	5,390	7,928	7	4
Cholera				
Dengue	3			
Diphtheria	8,709	9,532	599	640
Dysentery (amoebic)	22	47	80	116
Dysentery (bacillary)	133	107		
Encephalitis (epidemic)	114	144	69	69
Erysipelas	563	609	97	86
German measles	292	454	1	
Glanders	1			
Gonorrhoea	5,060	5,704	13	13
Hookworm	8	8		
Influenza	43,433	8,081	1,301	859
Jaundice (epidemic)	38	25		
Leprosy	25	20	4	8
Malaria	215	196	31	32
Measles	1,048	26,882	13	300
Mumps	2,506	1,014	5	5
Ophthalmia neonatorum	21	35		
Paratyphoid fever	23	23	3	1
Pellagra	32	42	14	30
Plague	2	1	2	
Pneumonia (lobar)	5,514	3,634	*3,920	*3,970
Polio-myelitis	61	251	24	33
Rabies (human)	4	11	4	11
Rabies (animals)	568	1,092		
Rocky Mountain spotted fever	4	3		
Scarlet fever	5,601	7,836	92	117
Smallpox	2,129	2,026	20	1
Syphilis	5,188	5,983	465	497
Tetanus	57	55	44	43
Trachoma	191	311		
Trichinosis				
Tuberculosis	8,268	8,485	5,847	5,724
Typhoid fever	970	886	169	152
Typhus fever	9	16		1
Whooping cough	3,298	5,395	282	324
Yellow fever				
Totals	101,576	96,980	13,162	13,095

*All forms. Deaths include lobar and broncho pneumonia; cases include only lobar pneumonia.

Record of Human Deaths from Rabies in California.

Counties	1899	1909	1910	1911	1912	1913	1914	1915	1916	1920	1921	1922	1923	Total
Alameda							1	2						3
Contra Costa											1			1
Fresno										1			1	2
Imperial		1												1
Kings							1							1
Lassen									1					1
Los Angeles	1		3	2	1			1			1	4	8	21
Orange							1						1	2
Placer						2								2
Sacramento					1						2			3
San Bernardino						1							1	2
San Francisco					6	3								9
San Joaquin										3				3
Santa Barbara					1									1
Santa Cruz								2						2
Sonoma						1								1
Tulare				1							1			2
Ventura						1								1
Totals	1	1	3	3	9	8	3	5	1	4	5	4	11	58

Reports of Cases of Rabies In Animals.

Counties	1910	1911	1912	1913	1914	1915	1916	1917	1918	1919	1920	1921	1922	1923	Total
Alameda			13	48	69	7	1	2	3		5	3	39	9	109
Alpine															
Amador			1	3				1							5
Butte				5	2						1				8
Calaveras				3	1										4
Colusa				1											1
Contra Costa	1		6	10	8	5			1	2	11	3	5	3	55
Del Norte															
El Dorado				4											4
Fresno		18	26	25	16	3	2	3	12	25	12	3		17	162
Glenn															
Humboldt															
Imperial	1		1	3	3	3	3	2						26	42
Inyo													6		6
Kern		8	2	3	1					1	4		2	9	30
Kings		14	10	9	8	2	3	1	2	18	14	1	16	6	104
Lake															
Lassen						4	53	7		3	1		1		69
Los Angeles	3		1	5	2	1				1	1	67	427	838	1,346
Madera		1	2		1		4	1	1	2	3			1	16
Marin			17	3	1							1			22
Mariposa															
Mendocino															
Merced		3	4	7	1			1	4		2	2		2	26
Modoc						18	94	6		4	5	3	1	66	197
Mono								1							1
Monterey												5	1	2	8
Napa			7	5	2		1				1	1			17
Nevada			1	9	2		2	1		1	5	1			22
Orange				1								1	15	37	54
Placer			5	28	2						1		2	1	39
Plumas							4	1							6
Riverside	7	9	3	1	1		3				1	1	18	13	57
Sacramento			18	14	2			1			19	5	1	1	61
San Benito			1		3	1	2								7
San Bernardino	6	4	1	4	9	1	2	2	1				23	32	85
San Diego				4	4		1		1				3		14
San Francisco		1	13	5		1	1			2				1	24
San Joaquin		1	18	23	8			1	1	2	65	6	3	1	129
San Luis Obispo			4	2					1						7
San Mateo			36	26	9		1								72
Santa Barbara			2		1									5	8
Santa Clara			5	40	27	2	2			1	1	1			79
Santa Cruz			2		6	4			2		1				15
Shasta					2	5	4						1	5	17
Sierra							4	1			1				6
Siskiyou			2		2		3	5			1	4	1	1	19
Solano			2	3								1	1		7
Sonoma			1	10	3		1				1			2	18
Stanislaus			12	8	7			1			6	11	2	2	49
Sutter															
Tehama				1	2										3
Trinity								1							1
Tulare		7	20	11	5	4	2	2		9	15	3			78
Tuolumne			3		2	2	2								9
Ventura				1								1		11	13
Yolo			5	2											7
Yuba							1								1
Totals	18	66	244	327	212	63	106	41	29	73	176	124	568	1,092	3,220

Communicable Diseases According to Age Groups.

Cause of death	Age										Total
	Under 1 year	1 to 4 years	5 to 9 years	10 to 14 years	15 to 19 years	20 to 21 years	25 to 31 years	35 to 44 years	45 to 54 years	55 years	
Anthrax.....	2			1		2	1	2	2	2	11
Beri-beri.....					1		1			2	3
Botulism.....									1	2	3
Cerebrospinal meningitis.....	18	21	22	15	12	9	6	3	3	2	111
Chickenpox.....	132	1,145	3,864	931	210	97	142	67	19	3	6,610
Cholera.....											
Dengue.....	119	1,725	3,388	1,551	517	411	670	313	130	32	8,948
Diphtheria.....	26	31	9	1	1	2	8	5	5	15	103
Dysentery (bacillary).....	7	14	21	12	10	8	18	20	14	17	141
Encephalitis (epidemic).....	27	9	23	12	9	21	40	88	10	128	471
Erysipelas.....	25	75	183	68	29	15	13	0	3		417
German measles.....											
Glanders.....	14	44	82	83	743	1,967	1,715	514	132	30	5,334
Gonorrhoea.....		1	2	2	1	2	1	1			8
Hookworm.....		2	7	3	5	4	1	1			21
Jaundice (epidemic).....		2									2
Leptosy.....	1					4	5	0			19
Malaria.....	2	7	14	10	14	17	32	27	11	18	152
Measles.....	416	4,975	11,543	2,847	806	395	383	132	40	34	21,597
Mumps.....	7	104	305	218	61	30	42	16	5	3	687
Paratyphoid fever.....		2	2	4	1	1	1	1	1	6	23
Pellagra.....											40
Plague.....					1	1	5	6	9	19	1
Pneumonia (lobar).....	413	539	331	146	171	167	327	320	294	847	3,555
Poliomyelitis.....	12	95	67	31	15	3	7	1	2	1	231
Rabies (human).....		3	4				2	1			7
Rocky Mountain spotted fever.....			3,097	1,733	600	342	417	156	23	75	8,618
Scarlet fever.....	56	2,198	363	363	213	134	228	201	109	95	1,992
Smallpox.....	40	155	434	123	312	1,015	1,683	1,307	724	490	5,810
Syphilis.....	2	29	85	6	3	4	3	6	4	2	96
Tetanus.....	10	10	3	7	6	3	6	5	4	2	66
Typhoid fever.....	1	13	113	91	15	11	8	5	5	4	266
Trachoma.....											
Trichinosis.....			102	114	103	119	151	115	60	27	882
Typhoid fever.....	1	40		1			2	3	4	1	43
Typhus fever.....			1,799	220	19	5	23	6	3	0	3,862
Whooping cough.....	326	1,455									
Yellow fever.....											

NOTE.—Age distributions have been tabulated since 1923 only. Many records do not include the age—hence the differences in the totals in this table and those in Table I. Influenza and tuberculosis not classified.

San Bernardino.....	1	2	1	1	1	5	10	2	10	5	23	3	4	2	4	41	59
San Diego.....	1	2	1	2	4	1	4	1	1	4	1	1	1	1	1	7	17
San Francisco.....	3	3	4	6	2	2	7	7	2	10	5	9	9	4	8	57	50
San Joaquin.....	3	3	3	10	3	19	13	10	12	9	6	5	2	2	7	114	64
San Luis Obispo.....	1	1	1	1	1	1	2	2	1	1	1	1	1	1	5	2	2
San Mateo.....	1	1	1	1	1	1	2	2	1	4	4	3	1	1	1	4	6
Santa Barbara.....	1	1	1	1	1	1	1	2	2	4	2	2	1	1	3	7	5
Santa Clara.....	1	1	1	1	1	1	2	1	1	4	4	2	1	1	3	12	10
Santa Cruz.....	1	1	1	1	1	1	2	2	1	1	1	2	1	1	5	4	4
Shasta.....	1	1	1	1	1	1	1	1	1	1	1	5	1	1	8	1	1
Sierra.....	1	1	1	1	1	1	1	1	1	1	1	2	1	1	1	1	1
Siskiyou.....	1	1	1	1	1	1	1	1	1	2	1	2	1	1	1	6	6
Solano.....	1	1	1	1	1	1	1	1	1	1	1	1	1	1	2	2	3
Sonoma.....	1	1	1	1	1	5	2	2	2	1	1	1	4	3	2	14	13
Stanislaus.....	1	1	1	2	1	1	2	3	2	1	1	1	1	1	7	7	7
Sutter.....	1	1	1	1	1	1	3	1	1	3	1	1	1	1	3	4	4
Tehama.....	1	1	1	1	3	1	1	1	1	1	1	1	1	1	2	6	6
Trinity.....	1	1	1	1	1	1	7	1	1	3	5	2	5	1	3	2	3
Tulare.....	1	1	1	1	1	2	1	4	1	1	1	1	1	1	23	13	13
Tuolumne.....	1	1	1	1	1	1	1	1	1	1	1	1	1	1	4	4	4
Ventura.....	1	1	1	1	1	1	2	3	3	2	1	1	1	1	10	5	5
Yolo.....	1	1	1	1	1	1	1	1	3	1	1	1	1	1	5	4	4
Yuba.....	2	3	2	2	4	1	1	10	4	1	17	2	14	2	1	1	1
California.....	33	56	44	27	41	37	68	148	124	93	109	119	102	58	66	970	886
Totals.....	33	56	44	27	41	37	68	148	124	93	109	119	102	58	66	970	886

San Bernardino.....	1	2	3	2	7	7	1	31	11	1	1	1	1	1	1	6	67									
San Diego.....	11	7	15	8	5	2	3	1	3	1	1	1	1	1	2	10	7									
San Francisco.....	15	15	2	8	8	21	11	14	5	4	7	5	1	1	8	28	28									
San Joaquin.....	4	1	1	1	1	3	1	3	3	1	1	1	1	1	3	74	55									
San Luis Obispo.....																12	2									
San Mateo.....																1	1									
Santa Barbara.....	206	1	103	2	12	1	1	1	1	3	3	1	1	1	1	2	19									
Santa Clara.....	17	3	106	1	40	2	44	2	24	1	14	4	13	6	2	560	12									
Santa Cruz.....	1	2	5	1	4	1	3	3	1	1	1	1	1	1	1	30	4									
Shasta.....																13	1									
Sierra.....																1	1									
Siskiyou.....	1	4	1													10	4									
Solano.....																2										
Sonoma.....	13	12	20	12	7	2	10	4	7	9	1	8	3	6	2	4	53									
Stanislaus.....																1	75									
Sutter.....	1	2	2	2	1	5	1	1	1	1	1	1	1	1	1	3	3									
Tehama.....																2	11									
Trinity.....																45	9									
Tulare.....	1	3	1	9	1	9	1	20	3	2	1	2	2	1	1	12	9									
Tuolumne.....																4	12									
Ventura.....		14	2	3	10	32	12	2	1	1	3	2	9	6	7	22	139									
Yolo.....	4	6														10										
Yuba.....	1															3										
Totals.....	606	97	374	75	283	84	174	112	176	166	170	93	93	135	113	119	39	38	23	190	66	374	42	543	2129	2026

San Bernardino	25	22	16	18	23	7	10	13	6	13	3	6	10	10	3	8	4	5	19	25	32	22	23	27	174	176
San Diego	8	53	20	42	41	12	29	13	20	37	27	28	21	8	12	5	24	12	76	32	86	56	51	57	415	355
San Francisco	263	151	171	90	186	110	130	122	117	138	97	102	52	78	86	116	82	99	95	141	129	233	111	322	1519	1702
San Jose	77	19	34	14	32	12	9	8	12	9	28	9	7	8	21	8	25	15	13	19	35	21	20	10	313	152
San Luis Obispo	1	11	1	2	3	3	2	2	1	3	1	1	2	1	1	2	2	7	5	4	8	13	4	8	25	55
San Mateo	9	5	9	4	11	11	4	4	6	6	6	6	1	5	5	9	10	22	15	15	8	5	7	12	73	98
Santa Barbara	3	6	9	4	9	9	4	7	6	6	6	6	3	2	1	6	7	3	1	25	2	10	1	10	37	86
Santa Clara	67	23	48	18	32	18	15	5	19	11	10	16	15	9	24	10	11	10	19	16	24	22	17	27	301	185
Santa Cruz	5	2	4	1	6	1	1	1	4	1	6	2	2	2	2	10	3	3	1	1	7	2	1	4	31	32
Shasta	3	3	1	1	1	1	1	1	1	1	1	1	1	1	1	1	1	1	1	1	1	1	1	3	3	13
Sierra	1	2	1	1	1	1	2	2	1	1	1	1	1	4	1	5	5	2	4	4	1	1	1	2	12	10
Siickyou	2	2	6	1	4	1	1	1	1	2	2	1	1	1	1	4	5	1	2	4	1	1	1	4	24	4
Solano	5	6	7	4	6	3	5	2	2	8	25	2	12	2	25	29	6	19	4	10	20	16	13	12	132	117
Sonoma	6	18	2	3	3	2	4	4	5	10	8	3	5	5	4	4	2	1	12	7	10	5	14	18	61	81
Stanislaus	1	2	1	1	1	1	1	1	1	1	1	1	1	1	1	2	2	2	2	1	1	1	1	2	9	9
Sutter	1	2	1	1	1	1	1	1	1	1	1	1	1	1	1	1	1	1	1	1	1	1	1	1	1	3
Tehama	1	1	1	1	1	1	1	1	1	1	1	1	1	1	1	1	1	1	1	1	1	1	1	1	1	1
Trinity	19	3	8	1	4	4	7	4	5	2	5	1	2	2	2	5	2	4	13	9	9	7	7	14	70	56
Tulare	7	7	4	4	13	13	10	10	6	5	5	6	4	4	4	2	1	3	2	5	10	9	13	1	28	67
Tuolumne	4	6	2	5	2	2	2	2	1	13	6	6	4	4	6	3	4	5	2	7	7	8	1	8	22	69
Ventura	3	1	1	1	1	1	1	1	3	1	3	3	3	3	2	2	2	3	2	2	6	1	2	2	15	12
Yolo	1	1	1	1	1	1	1	1	1	1	1	1	1	1	1	1	1	1	1	1	1	1	1	2	7	9
Yuba	1	1	1	1	1	1	1	1	1	1	1	1	1	1	1	1	1	1	1	1	1	1	1	1	1	1
Totals	1192	916	812	654	807	626	504	621	637	790	578	579	420	517	510	578	491	633	784	1056	1184	1235	790	1327	8700	9532

REPORT OF THE DIVISION OF SANITATION.

July 1, 1922, to June 30, 1924.

EDWARD T. ROSS, Chief Sanitary Inspector.

During the biennial period ending June 30, 1924, about seven-tenths of the time of the inspectors in the Division of Sanitation was taken up with the enforcement of measures for the protection of the traveling public. This work covered the inspection of automobile camp grounds, summer resorts, roadhouses, and other places patronized by the traveler. Over 800 automobile camp grounds, 250 summer resorts, 440 roadhouses, 300 food supply places along highways and 469 comfort stations were inspected. Because of the great increase in the number of tourists the problem of protecting the people who travel in this state is continually increasing, and with the present small force of inspectors, such people are receiving less protection than they did several years ago. Unless the automobile camp grounds, summer resorts and similar places are maintained in a sanitary condition, provided with pure water supplies and sanitary waste disposal, the probability of the spread of communicable disease becomes progressively greater with the increase in the number of tourists. In order to obtain certain data on the subject of



Automobile Camp in Los Angeles.



Culver Camp, San Diego.



San Francisco Auto Camp.

tourist travel in the state, a questionnaire was sent early this year to the owners of some two hundred automobile camp grounds located in various parts of the state. The reports received in answer to this questionnaire indicate that during the season of 1923, over 350,000 automobiles entered the camps represented and that these automobiles brought over 1,225,000 people to such camps. It is estimated that these people spent nearly \$1,000,000 for camping privileges, supplies, etc., besides the money they may have spent for personal expenses, which was not inquired about. In addition to the above data, the United States Forest Service has reported that over 3,000,000 people visited the United State forest reserves in California during the season of 1923. In the

past year or two many of the auto camp owners have provided cottages in their camp grounds. In many instances these cottages were found to be in an insanitary condition, no plumbing facilities being provided, with eating and sleeping in the same room permitted. In order to control the situation properly, the State Board of Health, on February 3, 1924, amended the regulations governing camp ground sanitation, requiring all cottages in camp grounds to be properly constructed, properly plumbed, and that separate rooms be provided for cooking and sleeping purposes.

Preliminary sanitary surveys were made of 65 cities and towns in various parts of the state. These surveys cover the inspection of food supply places, and other miscellaneous premises. In a number of instances the water supplies, sewerage and garbage systems were inspected. Over 2600 complaints relative to insanitary conditions in various places were investigated, 175 special investigations covering conditions considered detrimental to health were made, 1264 farms under control of Orientals were inspected, and conditions in 4 Mexican and 4 Oriental settlements investigated. In a number of instances local officials were assisted in formulating and enforcing measures for the sanitary control of food supply places, etc., and also for the control of rabies. As a result of the above operations, over 10,500 public nuisances were abated. In a large majority of the places inspected and reinspected it was found all improvements recommended had been completed and, it is safe to say that in 98 per cent of all places visited some improvement has been made.

For convenience, the activities of the Division of Sanitation are divided into the following five headings and the functions and operations under each heading will be found in the following table:

- I. Sanitary protection of the traveler.
- II. Sanitation of incorporated and unincorporated places.
- III. Complaints and special investigations.
- IV. Living conditions among Orientals and Mexicans.
- V. Cooperation with other offices.

GROUP I.

The Traveler.

Functions under Group I.

Definitions—

- (a) Enforcement of regulations in all auto camps.
- (b) Endeavor to clean up roadside camp spots, etc.
- (c) Comfort stations. (In garages, oil stations, railway stations, etc.)
- (d) Food supply places. (Along highways and in unincorporated communities.)
- (e) Roadhouses and hotels. (In unincorporated places.)
- (f) Summer resorts. (General sanitation.)
- (g) Picnic grounds. (Public and private.)
- (h) Sanitation of common carriers. (Steamboats, etc.)
- (i) Prevention of stream pollution. (By travelers, campers, etc.)

Operations under Group I.

	1923	1924	Total
Automobile camp grounds—			
Inspected	473	352	825
Reinspected	511	560	1,071
Complied with regulations	228	438	666
Vacated	61	74	135
Water supplies improved	94	228	322
Toilets, water flush, provided	361	616	977
Toilets, vault type	57	119	176
Septic tanks provided	193	240	433
Covered cesspools provided	244	241	485
Toilets made fly-tight	201	382	583
Garbage cans provided	1,501	1,246	2,747
Garbage pits provided	42	38	80

	1923	1924	Total
Washing facilities provided.....	684	1,418	2,102
Roadside camps inspected.....	3,854	1,967	5,761
Roadside camps reinspected, O.K.....	2,261	850	3,111
Roadside camps ordered closed.....	1,109	663	1,772
Miscellaneous camp notices posted.....	9,954	5,181	15,135
Miscellaneous camp notices given to health officers and others.....	5,189	3,041	8,230
Cottages provided.....	579	881	1,466
Hoppers provided.....	199	266	465
Community kitchens provided.....	49	74	123
Community kitchens screened.....	49	72	121
Swimming pools provided.....	7	5	12
Swimming pools improved.....	11	15	26
Nuisances abated.....	1,240	2,505	3,745
Comfort stations—			
Railway depots inspected.....	60	134	194
Railway depots reinspected, O.K.....	57	115	172
Oil stations inspected.....	94	104	198
Oil stations reinspected, O.K.....	76	91	167
Garages inspected.....	30	47	77
Garages reinspected, O.K.....	21	33	54
Total nuisances abated.....	166	273	439
Food supply places (along highways, etc.)—			
Inspected.....	60	83	143
Reinspected.....	51	72	123
Reinspected, O.K.....	33	47	80
Nuisances abated.....	60	69	159
Roadhouses—			
Inspected.....	178	445	723
Reinspected.....	147	372	519
Reinspected, O.K.....	134	333	467
Toilets, water flush, provided.....	72	191	263
Toilets, vault type.....	49	86	135
Septic tanks provided.....	32	86	118
Covered cesspools provided.....	82	172	254
Toilets made fly-tight.....	85	219	304
Toilets cleaned.....	110	315	425
Washing facilities provided.....	60	206	267
Buildings cleaned.....	134	169	303
Food supply rooms screened.....	104	170	274
Metal garbage cans provided.....	192	541	733
Nuisances abated.....	312	703	1,015
Summer resorts—			
Inspected.....	173	77	250
Reinspected.....	224	178	402
Reinspected, O.K.....	150	198	348
Vacated.....	2	6	8
Water supply improved.....	57	108	165
Toilets, water flush, provided.....	242	192	434
Toilets, vault type.....	85	70	155
Toilets, made fly-tight.....	174	90	264
Septic tanks provided.....	66	46	132
Covered cesspools provided.....	169	137	306
Washing facilities provided.....	631	260	891
Kitchens screened.....	125	100	225
Covered metal garbage cans provided.....	716	524	1,240
Resorts cleaned.....	144	209	353
Swimming pools inspected.....	19	2	21
Swimming pools improved.....	11	2	13
Nuisances abated.....	770	449	1,219
Ferry steamers—			
Inspected.....	7	17	24
Reinspected, O.K.....	5	15	20
Nuisances abated.....	20	40	60
Prevention of stream pollution—			
Investigations, sewage disposal into streams.....	22	30	52
Toilets over streams.....	15	31	46
Dumping rubbish in streams.....	7	21	28
Warning notices posted.....	720	1,800	2,520

GROUP II.

Settlements.

Functions under Group II.

Definitions—

Sanitation in incorporated and unincorporated places.

- (a) Water supplies.
- (b) Sewage disposal.
- (c) Garbage disposal.
- (d) General sanitation.
- (e) Packing houses, canneries, etc.
- (f) Reduction works.
- (g) Sanitation of fair grounds, etc.
- (h) Assistance to local health officers.

Operations under Group II.

Water supplies—	1923	1924	Total
Investigated	100	119	219
Reinvestigated, improved	79	91	170
Sewage disposal—			
Investigated	40	71	111
Reinvestigated, improved	30	68	104
Garbage disposal systems—			
Investigated	22	61	83
Reinvestigated, improved	16	58	74
General sanitation—			
Preliminary surveys (cities and towns)	30	35	65
Miscellaneous premises inspected	4,680	6,058	10,738
Miscellaneous premises reinspected	2,646	3,848	6,494
Miscellaneous premises reinspected, O.K.	2,214	3,803	6,017
Metal garbage cans provided	2,087	3,460	5,547
Packing houses and canneries—			
Inspected	138	91	229
Reinspected, improved	123	76	199
Reduction works—			
Inspected	5	13	18
Reinspected, improved	3	11	14
Sanitation of fair grounds—			
Inspected	3	5	8
Inspections made in fair grounds	211	419	630
Assistance to health officers (on request)—			
Complaints investigated	163	254	417
Complaints reinvestigated, O.K.	151	250	401
Assistance in formulating measures for sanitary control, of food supply places	6	8	14
Assistance in formulating measures of sanitary control of rabies	4	5	9
Health conferences attended	49	57	106
Total nuisances abated	1,238	1,780	3,018

GROUP III.

Complaints.

Functions under Group III.

Definitions—

Complaints and investigations. (All sanitary complaints to the State Board of Health, and special sanitary investigations for the State Board.)

Operations under Group III.

Complaints investigated	760	1,447	2,207
Complaints reinvestigated, O.K.	578	1,240	1,818
Special investigations made	95	80	175

GROUP IV.

Oriental and Mexican.

Functions under Group IV.

Definitions—

- Living conditions among Orientals and Mexicans.
- (a) Farms under Oriental control.
- (b) Other Oriental settlements.
- (c) Mexican settlements.

Operations under Group IV.

Farms under Oriental control—

Inspected	986	278	1,264
Reinspected	574	286	860
Reinspected, O.K.	485	118	603

	1923	1924	Total
Old cesspools filled in-----	345	116	461
New cesspools provided-----	450	126	576
Sinks provided, wood-----	342	78	420
Sinks provided, metal-----	157	107	264
Toilets provided, water flush-----	60	42	102
Toilets provided, vault type-----	337	115	452
Toilets demolished-----	274	68	342
Toilets made fly-tight-----	407	114	521
Covered metal garbage cans provided-----	238	96	334
Garbage pits provided-----	200	60	260
Dwellings cleaned-----	481	198	679
Kitchens screened-----	242	80	282
Yards cleaned-----	440	198	638
Water supplies improved-----	189	31	220
New buildings provided-----	12	7	19
Nuisances abated-----	377	160	537
Oriental settlements--			
Inspected-----	2	3	5
Premises inspected-----	210	503	713
Premises reinspected, O.K.-----	190	233	423
Nuisances abated-----	211	301	512
Mexican settlements--			
Inspected-----	3	4	7
Premises inspected-----	180	211	391
Reinspected, O.K.-----	101	180	281
Nuisances abated-----	160	220	380

GROUP V.

Cooperation with Other Offices.

Functions under Group V.

Definitions--

Cooperation with other offices.

1. With Division of Epidemiology.
 - (a) Plague.
 - (b) Rabies.
 - (c) Typhoid.
- 2.. With Bureau of Sanitary Engineering.
 - (a) Water supplies.
 - (b) Sewage disposal.
 - (c) Garbage disposal.
 - (d) Swimming pools.
 - (e) Stream pollution.
3. Division of Malaria Control.

(Assist in making surveys.)

Operations under Group V.

1. Division of Epidemiology.

Investigations--

Plague-----	0	1	1
Rodent control-----	43	60	103
Rabies-----	67	18	85
Typhoid-----	9	9	18

2. Bureau of Sanitary Engineering.

Investigations--

Water supplies-----	29	13	42
Sewage disposal-----	11	14	25
Garbage disposal-----	9	14	23
Swimming pools-----	14	21	35
Stream pollution-----	7	5	12
Warning notices posted-----	1,600	1,894	3,494

3. Division of Malaria control.

Surveys made-----	11	1	12
-------------------	----	---	----

General Summary.

	1923	1924	Total
Inspections-----	7,709	9,082	16,791
Reinspections-----	4,870	3,243	8,113
Complaints investigated-----	921	1,701	2,622
Complaints reinvestigated-----	729	1,490	2,219
Special Investigations-----	95	80	175
Towns, preliminary sanitary surveys-----	30	35	65
Health conferences attended-----	119	57	106
Notices posted and literature distributed-----	12,274	8,875	21,149
Nuisances abated-----	4,343	6,199	10,542
Sanitary reports submitted-----	1,393	1,844	3,237

REPORT OF THE DIVISION OF MALARIA CONTROL.

July 1, 1922, to June 30, 1924.

LOUVA G. LENERT, Sanitary Engineer.

The Division of Malaria Control was not created until January 1, 1923, although work in this line had been conducted during the previous year through the cooperation of the International Health Board, by which a sanitary engineer was detailed to study California conditions and assist in outlining a plan for malaria control to be carried on by the State Board of Health.

ANTI-MALARIA SURVEYS.

By July 1, 1922, with the assistance of Chief Sanitary Inspector E. T. Ross, comprehensive surveys had been made of five mosquito-infested areas in the state, and preliminary investigations were made in five more. This work was continued through the remainder of the year, by which time complete detail surveys had been made of nine widely separated communities. Illustrated reports were made on each, with maps, recommendations and estimates covering every phase of the work. These reports enabled the districts to work in a systematic manner with a future goal, using the latest scientific methods known in mosquito control, and thereby conserving the districts' funds with a corresponding increase in efficiency.

The reports on the above surveys were compiled and published in bulletin form under the title of "Malaria in California" early in 1923. Most of the illustrations and maps were omitted from the printed copy because of the expense.

ORANGE COUNTY SURVEY.

On the eve of the inauguration of the new whole time county health department, in the latter part of November, 1922, a survey was made covering all of Orange County, and an illustrated report was made with maps and recommendations for the control of *Anopheles* mosquitoes and prevention of the spread of malaria. This report was not printed but was turned over to the newly installed county health officer for action. Chief Sanitary Inspector E. T. Ross and Sanitary Inspector F. G. Veatch assisted in making this survey.

FISH HATCHERIES ESTABLISHED, 1922.

Early in April, 1922, a shipment of *Gambusia affinis* (top-minnow, or mosquito fish), consisting of 600 fish, had been received from Austin, Texas. In May, an additional shipment was received from Hearne, Texas, both consignments being planted in the Fort Sutter lily pond, Sacramento, through the courtesy of Mr. Frank G. Killam. This original planting of approximately 900 fish was permitted to propagate unmolested until July, at which time hatcheries were established at Auderson and Oroville, 600 fish being sent to each place.

Due to technical complications with other departments no more hatcheries were established and no further plantings made until the following year.

SPECIAL ASSISTANCE IN 1922.

More than 9000 gallons of oil was distributed to various districts during the 1922 mosquito season. This enabled the districts to engage

in more permanent work with their own funds, according to suggestions made in the surveys mentioned, thereby materially increasing the efficiency of the work.

DIVISION CREATED.

The cooperative arrangement with the International Health Board terminated on January 1, 1923. The sanitary engineer was then taken over by the State Board of Health and directed to continue the work. This was made possible by a special appropriation of \$20,000 made by the legislature in 1921 for malaria control during the biennium ending July 1, 1923. The state was now in a position to render continuous expert service in malaria and mosquito control for the first time.

MALARIA FILM.

A two-reel film showing the life history of the malaria parasite, illustrating how malaria is contracted through the bite of an infected *Anopheles* mosquito, and explaining why it is not possible to contract the disease in any other manner, was purchased for use in educational work in the control of malaria. This film was produced through collaboration with Consulting Entomologist W. B. Herms of the State Board of Health and has been given considerable distribution.

HAUCK BURNER.

Early in 1923 a grass burner known as the "Hauck Burner" was borrowed from the office of Field Investigations of Malaria, U. S. Public Health Service, Memphis, Tenn., for experimenting on cleaning of irrigation ditches of grass and debris by burning. It arrived too late to be of service for the 1922-23 season and it has been too dry since to make it safe for this purpose, therefore no definite knowledge as to its practicability was obtained.

SPECIAL ASSISTANCE IN 1923.

Oil was again furnished to the extent of more than 10,000 gallons to districts at Redding, Clear Creek, Anderson, Cottonwood, Durham, Los Molinos, Oroville and Visalia during the 1923 season. This enabled a considerable expansion in permanent work accomplished. Further financial assistance was given under the direct supervision of the sanitary engineer, as follows:

Los Molinos.

Approximately \$1,260 was spent for labor in clearing, grading and brushing stream channels in addition to a limited amount of new ditching. More than this amount usually spent in temporary work was thus saved to the district. Double this amount has therefore been expended in further extending the permanent work done, with the result that this district has practically eliminated all mosquitoes, and malaria is a thing of the past.

Visalia.

The Delta Mosquito Abatement District, organized in September, 1922, had no funds on which to operate in the 1923 season, but through a donation by the city of Visalia, borrowing from the local banks, and state aid in the sum of about \$1,100, practically every mosquito breeding

area within the district has been thoroughly cleaned up. The district is now on a sound financial footing and will hardly require the 10 cent maximum rate of taxation for the coming season.

Oroville.

About \$1,100 was spent in labor, cooperating with this district in 1923, making it possible to clean up many sore spots in the district which have persisted since the districts's organization in 1917, due to shortage of funds. This work was done in what is known as the Thermalito district. The result has been a keener interest on the part of property owners who now render a greater cooperation to the district.

Anderson.

Aid was given this district to the extent of more than \$1,000 in labor and cost of explosives in draining a piece of marsh land in the southern extremity of the district. The work was not entirely completed but will only require the cooperation of property owner and district with a small financial outlay for completion.

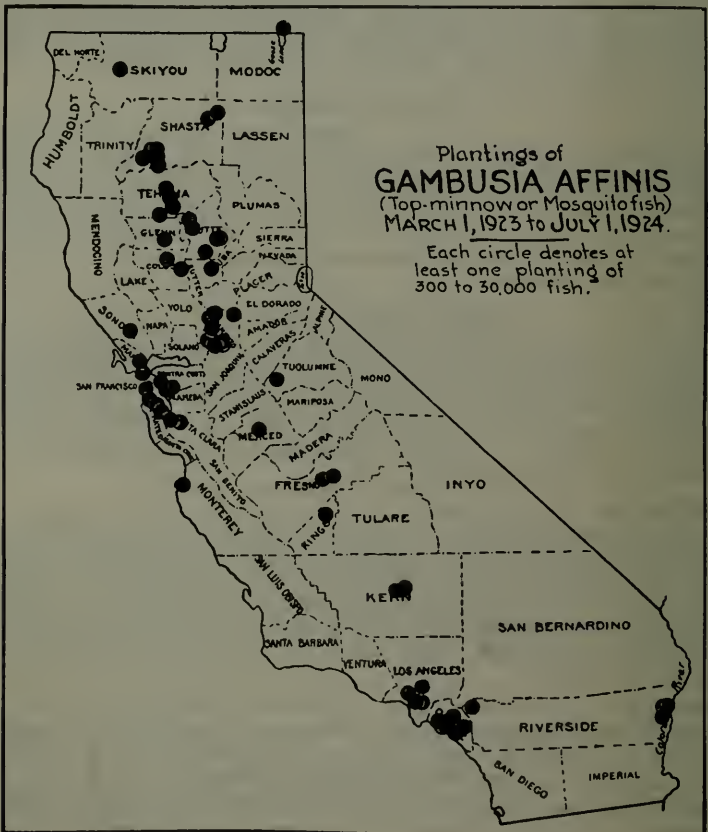

In addition to financial assistance more than 60,000 top-minnows were distributed throughout the district, all streams, ditches, creeks and sloughs receiving their quota.

Cottonwood.

Special assistance was rendered in furnishing teams and labor in opening drains in the Oak Park section north of Cottonwood.

Clear Creek.

In addition to furnishing thousands of top-feeding minnows to residents of this district, advice and explosives for a demonstration ditch of 700 feet was furnished.

Merced.

Following repeated visits, including surveys and estimates, the board of supervisors formed the Merced Mosquito Abatement District in October, 1923. Due to lack of funds in 1924 and also to quarantine regulations, due to the foot and mouth disease in cattle, no control work was undertaken this season with the exception of distributing top-minnows within the district.

TOP-MINNOW DISTRIBUTION.

Up to March 1, 1923, but three hatcheries for *Gambusia affinis* had been established. Soon after this, satisfactory agreements were reached with other state departments however, and their general distribution was undertaken. The accompanying cut showing their distribution July 1, 1924, illustrates the efficiency and popularity of this natural agent for the destruction of mosquito larvae. It has been necessary to require payment by the consignee of express charges on all shipments of fish.

In addition to the points shown, additional shipments have been made to Seattle, Washington, and Banff, Alberta, Canada.

Hatcheries are now maintained in a score of communities, but, being more convenient, the central hatchery is located in Sacramento. Due to the continued depredations of game fish from the adjoining pond it became necessary to abandon the Fort Sutter lily pond as a hatchery. Through the courtesy of Superintendent T. Ahern, of the Southern Pacific Company and Mr. Cannon of the Cannon Brick Company, it has been possible to establish a new hatchery in North Sacramento where unlimited numbers of *Gambusia affinis* can be propagated.

LECTURES AND PAPERS.

Numerous lectures and talks on mosquito and malaria control have been given, including boards of supervisors, councilmen, chambers of commerce, women's clubs, farm centers, dairy clubs, mass meetings, university classes and societies of various kinds.

A paper was given before the Health Officers' Section of the League of California Municipalities at Palo Alto in 1922, and in Coronado in 1923.

A bulletin on the mosquitoes of California and their control was written and published as Special Bulletin No. 44, "Mosquito and Malaria Control."

MISCELLANEOUS ROUTINE.

Additional surveys and inspections have been made and advice given on mosquito and malaria control at numerous places, including: Redding, Clear Creek, Latona, Anderson, Cottonwood, Los Molinos,

Vina, Durham, Oroville, Meridian, Rio Oso, North Sacramento, Fair Oaks, Dinuba, Visalia, Bakersfield, Long Beach, Belmont, Seal Beach, Orange County, Merced, Buena Vista Lake, Fairfield, Suisun, Pittsburg, Bay Point, Concord, Martinez, Antioch, Woodland, San Francisco, Hanford, Lemoore, Salinas, Del Monte, Palo Alto, Napa, Los Angeles, Vallejo, Santa Rosa, El Verano, Chico, Plymouth, Sonoma, San Mateo, Belvedere, Novato, Petaluma, Burney Falls, Fall River Mills, McArthur, Pittville, Norman, Corning, Maltermoro, Sanger, Marysville, Pasadena, Riverside, Beverly Hills, Porterville, etc.

CONCLUSIONS AND RECOMMENDATIONS.

Successful control of mosquito breeding on a large scale was demonstrated more than a score of years ago. The fact that many diseases, including malaria, yellow fever, dengue and filariasis, are spread by mosquitoes has likewise been known for many years, but it remained for the Great War to leave an object lesson in mosquito control which would stir the masses.

Since the close of the war there has been an increasing demand from all parts of the earth to be made mosquito free. California is no exception and few communities are now willing to submit to the annoyance, to say nothing of the dangers, of swarms of mosquitoes which make life miserable for their victims.

It is recommended that special provision be made in the next biennial appropriation for the support of the division, and in addition a fund of \$20,000 be provided for assisting communities which are unable to finance first year control work. The control of malaria is not a problem of local communities alone, but one of importance to the state as a whole. California's future development is largely concerned with the control of malaria in its great valleys.

REPORT OF THE HYGIENIC LABORATORY,

July 1, 1922, to June 30, 1924.

WILFRED H. KELLOGG, M.D., Director.

The examination totals of the Hygienic Laboratory for the biennium ending June 30, 1924, show a slight falling off as compared with those of the preceding period that is in marked contrast to the rapid growth that had taken place between 1916 and 1923. This is in part due no doubt to the final reaching of the normal amount of demand for such a service from the medical profession, after which time any other increase of work would be due to growth of population, increasing percentage of physicians trained to the need of a laboratory service and perhaps also to the addition of new laboratory tests as the science advances. The principal reason, however, for the cessation in rapid increase was the necessary closing of the Sacramento and Los Angeles branches and the discontinuance of the manufacture and administration of the Pasteur antirabic vaccine. The chart (Figure 1), shows the effect of the closing of the branch laboratories. The two curves are constructed on a five months' average basis, the dotted line representing the examinations done either exclusively or principally in the main laboratory at Berkeley, and the solid line represents those examinations that were made in the branches as well as in the main laboratory. The drop in the number of examinations covered by the latter is clearly shown.

THE WASSERMANN TEST.

The number of Wassermann tests performed during the first year of the biennium was 21,389, and during the second year 20,564, a decrease of 825. This decrease is due to a change in the policy regarding the free acceptance of such specimens from physicians. Whereas, formerly no restrictions were placed on the diagnosis of syphilis any more than on diphtheria, the present policy is to limit the service to state and county institutions and free clinics, to the control of tests done by private laboratories when desired by physicians, and to indigents. Circular letters to this effect have been sent out to the physicians of the State with the result above noted. Most of the tests now being done

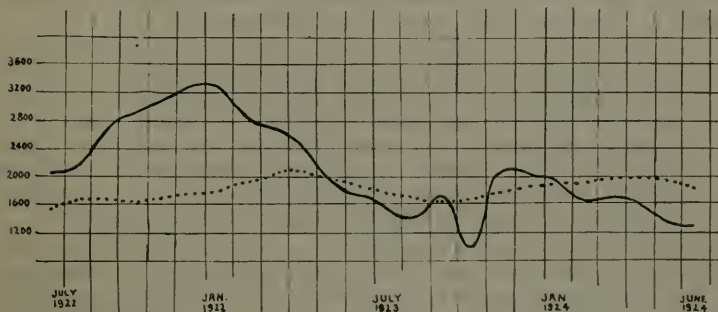

Chart Showing Number of Laboratory Examinations Made, 1922-1924.

are from state and county hospitals, free clinics, health centers, etc. The question as to whether or not the Wassermann test is a proper function of official public health departments or should be left to private laboratories is one that arises from time to time in different parts of the country, but not so often now as formerly. The unusual reason for the intrusion of this subject is to be found in the pressure that is brought to bear on health officers by the private laboratories on account of the fact that the Wassermann test is the most lucrative of all the laboratory procedures. It is my own belief that the unrestricted performance of Wassermann tests by a state laboratory results not in diminished business for the private laboratories but in increased business; the reason being that the free service educates physicians to dependence on the laboratory and they naturally turn to private laboratories for their pay patients if those laboratories bring themselves to their attention in such a way as to encourage confidence.

The Wassermann test is most safely and accurately done in a large laboratory doing daily tests in large numbers. This is because in the first place a competent serologist is more apt to be found in such a laboratory and his time is devoted to that work alone, and in the second place it is extremely difficult on a small scale to insure sufficient controls and to have reagents that are always dependable. As an example, guinea pig serum or complement must be fresh and from several animals; a requirement that makes a few tests so expensive that this condition is seldom complied with except in the larger places. In the proceedings of the Medical Research Committee (British), the report of the special committee upon the standardization of pathological methods, reporting on the Wassermann test, the following appears in the summary of recommendations:

“The laboratories in which Wassermann tests are performed * * * should be few rather than many, and should be so chosen with reference to the expected needs of the service that not less than an average of 100 tests should be made weekly.

“Reports upon Wassermann tests should be accepted only from pathologists who can afford evidence of adequate training and experience in the performance of the tests and of the control observations which are necessary for it.”

In the report of the Technical Laboratory Conference held at Copenhagen in November, 1923, appears the following:

“The several methods for the serological diagnosis of syphilis should only be carried out in laboratories especially adapted to the purpose and by experienced workers, as it has been shown that even under the favorable conditions of the conference, individual investigators exceptionally obtained incorrect results with one or the other method. Such results were only recognizable through the great number of controls and render it strongly advisable continually to employ numerous control sera.”

The above authoritative quotations are given to show the necessity of having conditions that are found in few laboratories aside from those of the State and to support the contention that the State Laboratory should be expanding and not contracting so far as this branch of the work is concerned.

APPROVAL OF LABORATORIES.

The Board of Health has taken cognizance of the unsatisfactory laboratory situation that has existed in this State owing to the freedom with which any one, qualified or not, could engage in diagnostic laboratory work. Physicians as well as employers of bacteriologists generally have not appreciated the necessity for a proper training in those entrusted with important laboratory identification of disease.

During the year 1923 a system of inspection and certification of diagnostic laboratories was begun through the State Hygienic Laboratory and is now being actively carried on.

The general powers of the Board in the control of communicable disease enable it to exercise control over the manner of making such tests, but as many private laboratories do few tests for the more important quarantinable diseases as compared to those having a more direct bearing on the public health, it was thought advisable to proceed without depending much on the possibility of compulsory control. This type of regulation could be achieved either by legislation or by invoking the general powers of the Board as above mentioned. However, it was thought more satisfactory results could be secured by depending on voluntary cooperation of the laboratories in a plan of approval and certification. This has been done and has met with a very cordial reception from all, particularly the better equipped private and hospital laboratories. In the operation of this plan a visit is made to every laboratory applying for official recognition. If the laboratory equipment and personnel, considering particularly the qualifications of the director, and if the technic employed is satisfactory for the examinations being done, a certificate of approval is issued. This certificate sets forth the particular examinations for which the laboratory is approved. No attempt is made to dictate any particular technical procedure, but the method used must be a seasonably proper one and carried out in a careful manner. The complete list of examinations that are at present considered is as follows:

1. Diphtheria.
2. Culture and smear examinations.
3. Virulence tests.
4. Typhoid and paratyphoid fevers.
5. Widal test.
6. Cultural identification.
7. Syphilis.
8. Complement fixation test.
9. Direct examination for *Treponema pallidum*.
10. Gonorrhoea.
11. Smear examination.
12. Complement fixation test.
13. Cultural methods.
14. Epidemic cerebrospinal meningitis.
15. Tuberculosis.
16. Smear examination.
17. Animal inoculation.
18. Dysentery.
19. Pneumonia.
20. Including type differentiation.

21. Malaria.
22. Rabies.
23. Bacteriological examination of milk.
24. Laboratory examination of water.

The certificate of approval of the Board is a desirable acquisition for any public diagnostic laboratory and a necessity for the purely public health laboratories. As the meaning of this certificate becomes more familiar to the medical profession in general it will become a necessity also for the few who do not at present regard its possession as essential in the retention of their present patronage by physicians. The number of laboratories approved during the past year is 47, which number includes 8 hospitals, 16 private laboratories and 23 municipal and county laboratories.

DIAGNOSTIC EXAMINATIONS.
July, 1922, to December, 1922, inclusive.

	July		August		September		October		November		December		Total
	Positive	Total	Positive	Total	Positive	Total	Positive	Total	Positive	Total	Positive	Total	
Anthrax.....		2	1	2		1		1		2			8
Botulism.....													
Bacillary dysentery:													
Blood-agglutination.....		2											4
Feces-culture.....													
Diphtheria:													
Diagnostic and release.....	225	886	180	1,006	296	1,113	477	2,073	605	2,631	581	2,296	10,005
Special investigations.....	97	259	9	40	17	277	19	231	37	497	0	133	1,437
Virulence tests.....	3	5	4	9	6	14	21	32	9	22	13	21	103
Kellogg immunity test.....	1	1	14	27	4	15	72	150	7	7	11	15	205
Gonococcus infection.....	41	158	59	235	46	163	45	255	44	166	36	179	1,156
Malaria.....	32	32	7	60	10	52	7	30	4	18		12	204
Plague.....	2												
Rabies.....	9	21	14	25	14	31	22	31	18	24	8	17	149
Syphilis—Wassermann test.....	207	1,488	355	1,694	279	1,594	307	1,778	270	1,474	280	1,402	9,440
Tuberculosis:													
Sputum.....	68	217	65	224	68	196	65	193	65	204	55	166	1,200
Animal test.....	3		2			1				4		1	11
Typhoid:													
Widal test.....	26	89	33	121	21	102	26	77	6	47	10	41	477
Excreta.....	44	44	66	66		40	2	38	1	32	2	20	240
Blood culture.....	1								3	4		1	6
Leprosy.....								1					1
Vincent's angina.....								343		415		128	1,829
Pasteur treatments.....		397		303		243							2
Typhus (Weil-Felix).....		6		12		6		4				6	11
Miscellaneous.....													
Totals.....	739	3,613	741	3,826	761	3,838	1,063	5,238	1,069	5,555	1,005	4,440	26,510

DIAGNOSTIC EXAMINATIONS.
January, 1923, to June, 1923, inclusive.

	January		February		March		April		May		June		Total
	Positive	Total	Positive	Total	Positive	Total	Positive	Total	Positive	Total	Positive	Total	
Anthrax.....		2	1	1		1		1		1		1	5
Botulism.....		1											2
Bacillary dysentery.....													4
Blood—agglutination.....													6
Feces—culture.....													
Diphtheria:													
Diagnostic and release.....	492	1,934	553	2,273	360	1,493	273	1,289	340	1,256	222	938	9,183
Special investigations.....	72	429			43	43	12	212	2	24	7	7	717
Virulence tests.....	7	15	4	11	15	22	3	9	6	15	1	15	87
Kellogg Immunity test.....	4	6	1	1	2	2	6	8	13	22	12	39	78
Gonococcus inoculation.....	30	182	35	150	43	191	51	208	67	236	56	217	1,154
Malaria.....	4	16	3	15	1	17	3	27	6	30	2	33	1,138
Diagnose.....													
Rabies.....	14	37	14	34	16	28	16	26	15	28	10	27	180
Syphilis—Wassermann test.....	384	1,980	355	1,838	466	2,143	415	1,959	380	2,037	347	1,952	11,969
Tuberculosis:													
Sputum.....	45	168	102	260	83	275	49	213	69	214	53	186	1,316
Animal test.....	1												2
Typhoid:													
Widal test.....	16	47	7	22	5	36	12	29		58	15	20	220
Excreta.....				20	2	19	2	13		17	1	19	112
Blood culture.....	3		1	1	5					12		21	21
Leprosy.....													
Vincent's angina.....					1								2
Pasteur treatments.....	153			327		356		534		479			1,849
Typhus (Weil-Felix).....													
Miscellaneous.....	4			4	4			3		13		3	31
Totals.....	1,069	4,974	1,076	4,958	994	4,638	844	4,542	923	4,502	726	3,450	27,013

DIAGNOSTIC EXAMINATIONS.
July, 1923, to December 1923, inclusive.

	July		August		September		October		November		December		Total
	Positive	Total	Positive	Total	Positive	Total	Positive	Total	Positive	Total	Positive	Total	
Anthrax.....													4
Baculum.....													
Bubillary dysentery:													
Feces.....		1											1
Diphtheria:													
Diagnostic and release.....	99	363	191	686	203	966	378	1,218	498	1,751	289	1,465	6,449
Special investigations.....	2	3	14	207	60	335	18	220	159	983	20	135	1,880
Vaccine tests.....	2	3	2	7	2	14	10	40	15	84	2	20	168
Kellogg immunity test.....	12	25	6	15	12	23	18	36	20	26	27	47	172
Gonococcus infection.....	63	179	54	189	32	140	28	165	28	149	33	116	944
Malaria.....	5	34	1	26	4	17	3	17	1	16	6	15	125
Plague.....													
Rabies.....	7	19	5	11	4	10	7	11	8	18	10	11	80
Syphilis—Wassermann test.....	283	1,457	289	1,502	288	1,409	417	1,751	435	1,803	411	1,563	9,485
Tuberculosis:													
Sputum.....	66	164	47	140	52	152	47	155	53	161	29	103	875
Animal test.....	1	2		1		1		1			1	4	9
Typhoid:													
Widal test.....	22	65	19	63	9	43	9	44	12	42	6	35	292
Excreta.....	10	16	17	17	2	27	2	32	1	23	7	30	145
Blood culture.....	3	3	1	4	2	2	4	5	2	2	2	7	23
Leprosy.....													
Vaccines & antigens.....													
Pasteur treatments.....													
Typhus (Weil-Felix).....	1	1											4
Miscellaneous.....													22
Totals.....	566	2,337	640	2,870	668	3,149	944	3,705	1,233	5,071	843	3,560	206 92

DIAGNOSTIC EXAMINATIONS—Concluded.
January, 1924, to June, 1924, Inclusive.

	January		February		March		April		May		June		Total
	Positive	Total	Positive	Total	Positive	Total	Positive	Total	Positive	Total	Positive	Total	
Anthrax.....	1	1			1	1			2	2			4
Botulism.....					1	1			1	1			2
Bacillary dysentery.....													2
Feces.....			1										3
Blood.....													
Diphtheria.....													
Diagnosis and release.....	246	1,239	208	1,092	192	937	191	959	245	1,164	188	843	6,234
Special investigations.....	13	257	7	114	18	118	2	50	73	739	3	40	1,218
Valence tests.....	4	6	4	15	2	11	4	10	6	68	3	8	118
Kellogg immunity test.....	33	47	31	60	16	35	18	27	19	34	17	26	229
Genococcus infection.....	33	130	29	130	26	181	30	174	13	134	34	156	914
Malaria.....	3	13	3	20	5	26	6	22	12	48	10	38	167
Plague.....													
Rabies.....	8	14	12	16	7	12	4	10	4	9	2	6	67
Wassermann test.....	514	1,889	347	1,883	347	1,806	404	1,888	411	1,929	404	1,684	11,079
Tuberculosis.....													
Sputum.....	52	163	49	166	64	210	50	171	51	162	64	169	1,041
Annual test.....	1	2											4
Typoid.....													
Widal test.....	5	26	9	32	7	31	8	37	8	37	10	52	215
Excreta.....	3	25	2	25	3	13	1	18	2	29	1	43	131
Blood culture.....	15	15	3	4	1	2	1	11	15	15	1	30	77
Leptosy.....													
Noncent's angina.....													
Pasteur test impure.....													
Typus (Weil-Felix).....	1	1											
Miscellaneous.....													
Totals.....	913	3,816	704	3,563	671	3,296	718	3,384	844	4,377	734	3,102	21,532

REPORT OF THE BUREAU OF TUBERCULOSIS.

July 1, 1922, to June 30, 1924.

EDITH TATE THOMPSON, Director.

There has been no curtailment in the hospital building program of the counties. Formerly, the director had to urge upon the counties, frequently many times, the necessity of providing care and treatment for their indigent tuberculous patients, but because of the success of the subsidy plan and the results in the many hospitals now giving care and treatment, the demand for help and advice the last six months has come to the bureau so that the building program in the counties has gone steadily on.

NEW HOSPITALS.

After nearly six years of inspection of various sites near San Francisco, coupled with the fact that a contract had been signed with Alameda County for permission to erect a building at Arroyo, a site near Redwood City was finally purchased by the supervisors of San Francisco County, and the property is now being graded, preparatory to building a new group of buildings for patients who are in the first



Children's Building, Springville.

stage of tuberculosis, with a preventorium for children. Provision will be made for a convalescent home for general medical cases, and a summer camp for the state aid group of children.

Los Angeles County has unfortunately reserved the plan of using Olive View for early cases, but is now in process of building a 500-bed institution to care for all classes of cases with only a minimum number of beds in the general hospital. Provision will be made on a separate 160-acre tract for children with active tuberculosis, and plans are contemplated for further provision for convalescent cases.

San Diego is completing a 36-bed building for men who are ambulatory cases. The children's building, which is badly needed along with the nurses' home for the tuberculosis department, will be placed in a bond issue this fall. The amount that will be asked for is \$47,000. Merced County has built a very comfortable and useful building at the Merced General Hospital for advanced cases, that they do not wish to send to Ahwahnee.

San Mateo County is also operating a new 18-bed hospital in connection with their new general hospital.

Santa Clara County is building additional isolation buildings for advanced cases at their present hospital.

Tulare-Kings County has opened the largest building for children in the west. It is complete in every detail with provision for an open-air school, and isolation rooms in case of communicable disease.

Humboldt County, since the last report was written, has completed its school for the tuberculous, and in the near future contemplates providing additional beds for children. We wish the objectors to building at Eureka could see the copper-colored bodies of the patients who are taking heliotherapy. Never, even at the famous clinics at Rollier in Switzerland, have I seen the effect of sun treatment any more pronounced. Following the director's visit to Washington, after repeated



Humboldt Building.

conferences with the Secretary of the Interior and the Commissioner of Indian Affairs over the condition of the California Indians who are suffering with tuberculosis, a contract was signed with Humboldt County to care for the Indians on the Klamath and Hoopa reservations at a fixed charge per diem. It is to be hoped, this precedent being established, that other counties having an Indian population may also make a contract to care for these people at government expense.

Riverside, Orange and Imperial counties have purchased a tract of land above Banning and plans are being drawn for a sanatorium to cost \$150,000. This hospital has been agitated for many years, and because of the great need, it is indeed fortunate that the location is one of the best in California. Located as it is at a 3500-foot elevation it will give the patients in these counties an opportunity to escape the trying summer heat. The Banning district is too well known to comment on except that the tri-county boards of supervisors were fortunate to secure such an excellent site.

Kern County, since our last report, has built a schoolhouse at Stony Brook and averages about twenty pupils from the sanatorium. It is interesting to know that in all of the hospitals wherever opportunities have been made for the patients to continue their education, they have taken immediate advantage of it. The Arroyo patients, through a gift, have been able to enter the university extension courses.

Weimar has increased its bed capacity 60 beds and contemplates additional beds in the near future.

San Joaquin County expects to build an entire new group of buildings during the coming year. This will include a separate building for children.

FUTURE PROGRAMS.

During the next two years an effort will be made to induce Siskiyou, Shasta, Modoc, Lassen, Tehama, Trinity, Butte and Glenn counties to build a joint sanatorium. None of these counties have a death rate, except Shasta, that justifies a separate institution.

OFFICIAL RECOGNITION.

With few exceptions nearly all of the clinics and tuberculosis nurses have now become a separate department in the local boards of health. The greatly increased attendance at the clinics shows how greatly they are needed. Hundreds of working people are able to secure diagnosis, treatment, and advice—and often continue their work pending arrangements for sanatorium care.

OCCUPATIONAL THERAPY.

This supervision was cut out in the economy budget, and as a result all of the hospitals, but one, have discontinued the work that it took years to develop.

SOCIAL SERVICE.

The follow-up work and the assistance that we were able to give the local nurses and welfare workers on problem cases was discontinued, because of lack of funds. The work with the state aid children whose fathers have died with tuberculosis was discontinued also, though it was saving the state thousands of dollars, as was shown in the San Francisco report.

EDUCATIONAL WORK.

The assistance that we were able to give the University of California Medical School with some special courses in tuberculosis was discontinued. The appropriation for printed literature was so small that we have been unable to supply literature to industries as we have in previous years.

SPECIAL WORKERS.

From time to time the hospitals have needed help in various channels. Previously we were able to assist them, especially in the smaller hospitals who do not employ dietitians. This service has also been discontinued, though pressure has been very great to have this work carried on.

COOPERATION.

The bureau has continued its cooperation with the U. S. Veterans' Bureau, but the director is greatly humiliated as any citizen must be, at the delay in giving the tuberculous ex-service man the care he is entitled to. In another year the hospital at Livermore will be completed, but it will be two years before the group at San Fernando is finished.

DIAGNOSTIC CHEST CLINICS.

In cooperation with the California Tuberculosis Association, the Bureau's workers have helped in the diagnostic chest clinics in San Joaquin, Contra Costa, Stanislaus, Merced, Fresno, Kings and Orange counties, where over one thousand patients have been examined.

COOPERATION WITH SMALLER COUNTIES.

The Bureau is now cooperating with the smaller counties on the coast in an effort to have them erect buildings on the new site recently secured by San Francisco County. Santa Cruz and Santa Clara counties have already signified their willingness to erect buildings there, and the health department and finance committee of the San Francisco board of supervisors approve the plan. Invitations will be extended to Monterey and San Benito counties. The reason for this plan is obvious. The small counties have demonstrated their inability to adequately care for their patients. First, it is impossible to maintain a subsidized hospital in conjunction with an antiquated county hospital. Second, the smaller counties are not in a position to give proper medical care or supervision. Third, the expense is too great, where the ratio of patients is small, but in joining with a county like San Francisco, with the splendid demonstration that they have already made, the smaller counties will be assured of excellent results at a minimum of expense.

BUREAUS OF TUBERCULOSIS.

We have been able to assist in the development of two bureaus of tuberculosis, one in the San Francisco Health Department and one in the Los Angeles County Health Department. Both bureaus have full-time directors.

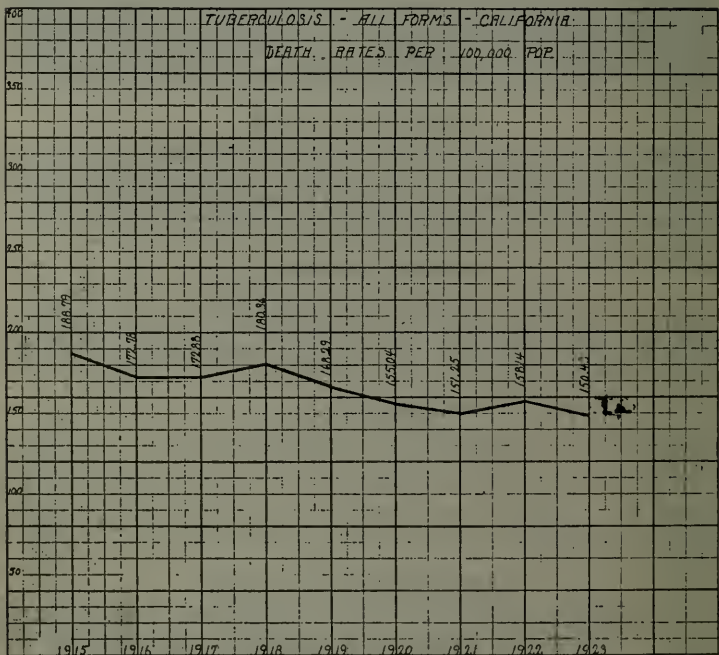

IMMIGRATION AND MIGRATION.

The director has repeatedly called attention to the fact that California is being deluged with a group of people who are a burden upon the community from the time they enter. Four years ago migration of tuberculous indigents had been reduced to a very negligible group. With the advent of so many ex-service men with tuberculosis, who are being sent into this state, it has brought serious problems among their families who have insisted upon following them. There has been the added social problem of the divorced wives of these men, many of whom are ill without funds. Very much more serious has been the problem of immigration, particularly among large groups of Russians who have reached California, many of them too ill to deport. The Secretary of Labor has given us excellent cooperation in deporting a great many people, but with the present Russian government, it has been almost impossible to establish any connection or deport any of the Russians who have entered California and become public charges.

FUTURE WORK.

Since the existence of three types of tuberculosis is now recognized we have been able in California to secure care and treatment for enormous groups of patients who would not have been cared for otherwise. With the type of tuberculosis present in young children particularly infants, we have not had to deal with any great numbers, due undoubtedly to the continued effort of certain organized groups in the state interested in pure milk. The state at large is greatly indebted to them for the service they have done. Second, the weighing and measuring campaign has brought out in every community among the rich and moderately well-to-do an amazing group of figures. These figures have more to do with the underweight of the American children, for children of foreign-born parents appear less frequently to come under the 7 per cent underweight group than the American child of native-born parents. Glandular tuberculosis and surgical cases of tuberculosis have been found in this group from five to twelve years of age. So apparent has been the necessity for the immediate care of borderline cases still inactive but whose resistance is so lowered that they scarcely are able to survive another cold, that preventoria supported by local tuberculosis associations have been opened all over the state. Here, under twenty-four hour supervision, the resistance of these children has been built up and they prove again that rational living and the elements of fresh air and sunshine coupled with proper medical supervision has restored, we believe, permanently hundreds of these boys and girls, who at the moment of their entering the preventorium were so definitely marked for tuberculosis that one was compelled to wonder if anything could be done. This much is evident to all workers who have watched the weighing and measuring campaign; first, the after effects of inadequate convalescence from contagious disease, has with the large percentage of the entire group shown the necessity for a campaign on the relationship between tuberculosis and contagious diseases, particularly with reference to measles. Second, a lack of home control, and the ignorance or indifference on the part of the mother has made every opportunity for a lowered resistance possible. Third, tuberculosis in childhood, particularly pulmonary tuberculosis, is difficult to diagnose,

since the X-ray plates of the chests of normal children do not vary much from the chests of those often in the last stages of the disease. The Bureau should within the next two years carry on an intensive campaign through the public schools for two things; extremely careful supervision of the underweight child who needs supervision and often more rest instead of exercise. A more careful physical examination among the group of children whose attendance is irregular and who have been in contact with a tuberculous adult. Looking over the statistics in hospitals of the large number of patients of high school age, it would appear that more careful supervision is needed among the post-adolescent group who are indulging in athletic training. An agitation should be carried on for credit for rest hours the same as credit is given for exercise.

FUTURE PLANS FOR PATIENTS.

The accompanying tables will show the great variety of people who are cared for in our hospitals. When the Bureau began its campaign nine years ago, the only group cared for in any numbers was the casual laborer. It was the contention from the beginning that if better facilities for care and treatment were provided, practically every group in the community, if their funds were limited, would take advantage of the care offered. But in view of the fact that the state is nearly five years ahead on its program, we are now confronted with a new problem. The counties must be saved the expense of caring for the same patient twice. Hundreds of our patients are being discharged every year in excellent physical condition. They are no longer hospital cases, and the counties should not be obliged to continue giving them hospital care, but no person should leave a sanatorium and step into an eight-hour day to compete with a well person. During the next two years some plan must be worked out where patients can be transferred and given a chance to work up to the eight-hour day as rapidly as their physical condition will permit. An experiment is now being made by the California Tuberculosis Association to determine how rapidly patients from institutions can be put into an eight-hour day. It is hoped that a report can be presented to the 1927 Legislature with some recommendations for a colony presumably operated by the state with the counties paying \$3 towards the patient's care, the same as the state now pays the county. When such a plan can be worked out, it will mean economy for both the patient and the counties, for the counties will not have to increase their bed capacity, as patients could be rotated from the hospital to the colony. There is another important factor in connection with this plan that deserves mention; there are few people in the world who can stand the acid test of a long period of enforced idleness. This is particularly true with a group of people who have always felt economic pressure. When this pressure is relieved for a length of time, coupled with a fear of a breakdown in the case of a too early return to work, the community has to deal with a psychological problem that in many ways is as serious as a medical problem. The experiments in England at Preston Hall and Papworth Hall, the industrial and agricultural colonies started at the end of the war for the ex-service men with tuberculosis, have shown very clearly that a program can be worked out that in a year or so, under the right supervision, can not only be made self-supporting, but that can return its workers to economic independence. Our declining

death rate in California in spite of our increase in population, coupled with the cooperation of the boards of supervisors in most of the counties has shown that control of tuberculosis in this state is possible. Ten years ago California headed the list of states for the highest death rate from tuberculosis. Today we occupy fifth place and it is only a question of another year when we shall probably drop to seventh place. The director wishes again to call attention to the excellent medical care that is now being given in the hospitals, and to the fact that taxpayers all over the state in asking for a reduction of the tax rate have stipulated at public meetings that they do not wish any reduction in the money being allocated to the tuberculosis hospitals. The supervisors, with the exception of the two counties, have given the bureau at all times excellent cooperation and in fact have far exceeded in many instances the requests made to them, in their willingness to provide everything that is needed to make sick people comfortable. The Bureau hopes the next legislature will make it possible for us to continue our research work on the causes of tuberculosis and to be of assistance to the communities in the next two years, as we were previous to 1923. The Bureau is indebted also to many of the state departments for their help and interest, and we greatly desire since our present group of patients are mostly young people with years of useful life ahead of them, that we can, during the next two years, work on the convalescent plan mentioned. It is interesting to note that the recommendations made by the Tuberculosis Commission appointed in 1909 have nearly all been carried out with some degree of success, and that the convalescent plan mentioned was part of their report.

We have made a brief survey of the clinic attendance in Los Angeles, San Francisco, Sacramento, San Jose, Santa Barbara and Pasadena, reporting only on the actual cases of tuberculosis under treatment, but not on the people examined and found nontuberculous. In Los Angeles city clinics it is interesting to note that 1132 men and 910 women are under treatment, 726 American-born and 730 are Mexicans who compose the largest number of foreign-born receiving treatment. In the age groups there were seven children from 5 to 14 years of age, 446 men and women from 15 to 24, 681 from 25 to 34, 523 from 35 to 44, 222 from 45 to 54, 123 from 55 to 64 and 40 in the group over 65.

At the Temple Block clinic, Los Angeles, a study has just been completed of the children attending this one clinic for the period from July 1, 1922, to July 1, 1924.

TEMPLE STREET TUBERCULOSIS CLINIC, LOS ANGELES.

Children Who Attended Clinic for Period of Two Years,

July 1, 1922, to July 1, 1924.

Total attendance	1,183
Sex—	
Male	548
Female	635
Race—	
White	245
Mexican	726
Italian	43
Russian and Hebrew	129
Colored	8
Japanese and Chinese	1
Others	30
Indian	1

Age—	
1 day to 2 years.....	2
2½ years to 5 years.....	111
5 years to 10 years.....	663
10 years to 15 years.....	407
Residence in United States—	
1 day to 2 years.....	116
2½ years to 5 years.....	166
5 years to 15 years.....	121
Life.....	769
Unknown.....	11
Residence in Los Angeles—	
1 day to 2 years.....	453
2½ years to 5 years.....	264
5 years to 15 years.....	119
Life.....	314
Unknown.....	33
Contacts or members in the family—	
Adults.....	1,879
Children.....	3,502
Families having more than one child attending clinic.....	140

In the same period of time the admissions into Olive View and the tuberculosis wards of the Los Angeles General Hospital totaled 7 in the 1 to 4-year group, 49 in the 5 to 14 group, 174 in the 15 to 24 group, 193 in 25 to 34, 177 in 35 to 44, 94 in 45 to 54, 42 in 55 to 64 and 21 in the group over 65.

It is interesting to note that here as with the clinics the largest percentage are among those born in the United States and that the largest group in the hospital is 193 between the ages of 25 and 34, as against 681 in attendance at the clinics. The economic loss among this group continues everywhere to be appalling for the reason that almost invariably tuberculosis in this period changes completely the social status of the family group for the remainder of their lives. Economic independence has not been achieved, young children must be cared for, frequently it means infection of the entire group. It would appear that the need of periodic examinations among wage earners is necessary for their own protection. The fact that early discovery means early recovery must be stressed again and again.

In San Francisco in the clinics, 923 men and 386 women were receiving treatment, with no foreign group predominating as in Los Angeles; 596 were American born. In the age groups 7 were from 1 to 4 years, 24 from 5 to 14, 217 from 15 to 24, 312 from 25 to 34, 351 from 35 to 44, 242 from 45 to 54, 111 from 55 to 64, 42 in the group 65 years and over. In the hospital admissions at the City and County Hospital, 6 were from 6 to 14, 79 from 15 to 24, 97 from 25 to 34, 104 from 35 to 44, 76 from 45 to 54, 13 from 65 years and over. In San Francisco the age group in both the clinic and hospital are highest in the group from 35 to 44.

The total clinic attendance for the period of January 1, 1923, to August 1, 1924, in Los Angeles, in Pasadena, San Francisco, San Jose, Santa Barbara and Sacramento was 3659 exclusive of the report on the children mentioned above. This does not include Oakland, Berkeley, Los Angeles County, San Diego, Fresno, Bakersfield, Stockton or Riverside. In the same period 2691 patients were cared for in the subsidized hospitals.

OCCUPATIONS OF PATIENTS.

Studies in industry need to be made on individuals rather than groups. The reason for the highest percentage being among the casual laborer is obvious in tabulating the group of 406 laborers. This refers to the casual only as those in the skilled trades are listed separately. The story of the casual laborer in California could be written only as the greatest social tragedy and the most serious economic problem that the state has to meet. That they head the list of hospital admissions and highest number in the tuberculosis death rate is to be expected. A lack of distribution of labor necessitates the long tramp from the lumber camps in the north to the fruit picking in the valleys and the cotton and lettuce in the far south. The struggle for existence is so great that these men dare not take the time to find out if they have tuberculosis until frequently it is too late; they have a fatalistic attitude toward the thing that kills their greatest numbers. They constitute a serious public health problem because of their migration, but they are needed so badly in this state that the director, knowing the serious conditions in most of the lodging houses in the state, often has marveled at their patience and suffering, for with the exception of a few places where they may go and then never stay if they cough, since the closing of the saloons, there is no place where they can stay. There may be found at some future day a solution for this group, but it is with considerable satisfaction that this office realizes that at the end of a life of hardship and misery these men can at least find themselves treated on the same plane and as a part of the rest of the human family.

Young housewives continue to lead the occupations of women; 242 school boys and girls were cared for, 47 children of pre-school age and 34 college students received care. But it is interesting to note that while cement workers have been classed among the dusty trades, that there were 17 teachers in our hospitals and 16 cement workers. Among the food handlers there were 83 cooks, 38 domestics doing cooking, 24 waiters, 19 kitchen helpers, 14 restaurant workers, 13 waitresses, 10 bakers, 10 cannery workers, 9 dairymen, 8 butchers, 7 fruit pickers, 6 fishermen, 4 peddlers, 3 cafe stewards, 3 cafeteria steam-table workers, 3 candy makers, 2 hucksters, 1 biscuit packer, 1 candy packer, cafe manager, creamery worker, dining-car steward, fruit dryer, foreman for fruit company, peanut blancher, making a total of 253 among the food handlers.

We were unable to complete this study in the detail that it deserves, but it points clearly to the fact that a campaign of education and certainly yearly examination might save many of these people from the misery of tuberculosis, and the serious economic handicap that follows it.

Occupations of Patients Admitted to Subsidized Hospitals from January, 1923, to August, 1924.

	Los Angeles County	San Francisco County	Alameda County	Weimar	Other hospitals	Total
Laborer.....	83	65	18	70	170	406
Housework.....	79	13	42	42	123	299
School girl.....	29	9	34	18	59	149
School boy.....	25	2	15	8	43	93
Clerk in store.....	27	12	11	13	20	83
Miner.....	17	13	2	23	28	83
Cook.....	19	18	2	12	11	62
Farmer.....	5	2	1	22	31	61
Office work.....	19	9	10	2	11	51
Salesman.....	19	9	9	6	7	50
Carpenter.....	10	10	4	2	16	42
Farm laborer.....	9	3	4	10	15	41
Domestic.....	11	18	3	0	6	38
Stenographer.....	16	5	3	4	8	36
Student.....	12	2	18	1	1	34
Machinist.....	14	3	10	3	2	32
Seamstress.....	12	10	6	2	1	31
Pre-school child.....	13	0	17	1	16	47
Painter.....	9	5	5	4	6	29
Waiter.....	6	13	1	0	4	24
Teamster.....	6	6	4	3	4	23
Barber.....	3	2	1	7	9	22
Truck driver.....	5	1	2	5	8	21
Factory worker.....	2	12	1	4	0	19
Nurse.....	7	1	3	5	4	20
Auto mechanic.....	2	0	0	5	12	19
Kitchen helper.....	3	10	2	0	4	19
Telephone operator.....	6	5	4	3	1	19
Laundry worker.....	4	5	2	2	4	17
Teacher.....	5	1	6	3	2	17
Cement worker.....	6	0	0	5	4	16
Electrician.....	3	1	7	3	1	15
Gardener.....	4	1	4	0	6	15
Chauffeur.....	7	2	0	1	4	14
Restaurant worker.....	9	3	0	0	2	14
Boiler maker.....	6	1	1	3	2	13
Waitress.....	3	4	0	4	2	13
Janitor.....	5	4	1	0	2	12
Odd jobs.....	3	5	4	0	0	12
Seaman.....	3	5	4	0	0	12
Tailor.....	3	3	3	0	0	12
Baker.....	5	3	3	1	2	10
Cannery worker.....	3	0	1	2	3	10
Conductor.....	4	1	1	1	3	10
Oil worker.....	1	0	1	0	8	10
Packer.....	5	2	0	0	3	10
Porter.....	3	2	2	1	0	10
Printing office.....	2	4	2	0	2	10
Dairyman.....	1	1	0	2	5	9
Logger in lumber camp.....	0	0	1	2	6	9
Storekeeper.....	2	2	0	2	3	9
Butcher.....	3	0	1	0	4	8
Cashier.....	1	2	2	0	3	8
Wrapper.....	5	2	1	0	0	8
Blacksmith.....	2	1	2	1	1	7
Day work.....	4	3	0	0	0	7
Engineer.....	0	1	0	0	6	7
Fruit picker.....	2	1	3	0	1	7
Hotel clerk.....	0	0	1	3	3	7
Orderly.....	3	2	1	0	1	7
Practical nurse.....	2	2	0	1	2	7
Sheet metal worker.....	1	3	0	2	1	7
Shipyard worker.....	3	0	3	1	0	7
Steel worker.....	2	1	0	3	1	7
Stevadore.....	1	4	2	0	0	7
Student nurse.....	3	0	4	0	0	7
Telegraph operator.....	3	2	0	2	0	7
Elevator operator.....	2	3	0	0	1	6
Fisherman.....	2	0	0	2	2	6
Furniture factory.....	3	1	2	0	0	6
Insurance and real estate.....	2	2	1	1	0	6
Longshoreman.....	2	3	0	0	1	6
Lumber yard laborer.....	1	1	0	1	3	6
Mill worker.....	1	1	2	0	2	6
Moulder.....	3	1	1	0	1	6
Nightwatchman.....	2	2	2	0	0	6
Shoemaker.....	4	1	0	0	1	6
Fireman.....	3	1	1	0	0	5
Milliner.....	1	2	2	0	0	5
Moving picture actor.....	4	0	0	1	0	5

Occupations of Patients Admitted to Subsidized Hospitals from January, 1923, to August, 1924—Continued.

	Los Angeles County	San Francisco County	Alameda County	Weimar	Other hospitals	Total
Pipe fitter.....	2	1	0	1	1	5
Washerwoman.....	4	0	0	0	1	5
Box factory.....	1	1	1	1	0	4
Cotton mill.....	0	0	4	0	0	4
Driller.....	1	0	2	1	0	4
Foundry worker.....	1	0	2	0	1	4
Motorman.....	1	1	1	1	0	4
Newsboy.....	2	2	0	0	0	4
Peddler.....	3	0	1	0	0	4
Sign painter.....	1	0	0	1	2	4
Solicitor.....	2	0	0	0	2	4
Steam fitter.....	2	0	1	0	1	4
Stock clerk.....	4	0	0	0	0	4
Textile worker.....	2	1	1	0	0	4
X-ray and laboratory technician.....	1	2	1	0	0	4
Advertiser.....	2	1	0	0	0	3
Artist.....	1	1	0	1	0	3
Bar tender.....	0	0	0	0	3	3
Bootblack.....	1	0	1	1	0	3
Butler.....	1	2	0	0	0	3
Cigar maker.....	2	0	0	1	0	3
Cafe steward.....	3	0	0	0	0	3
Cafeteria steam table.....	0	2	0	0	1	3
Candy maker.....	2	1	0	0	0	3
Carpet layer.....	0	1	2	0	0	3
Collector.....	3	0	0	0	0	3
Coremaker.....	0	1	1	0	1	3
Delivery boy.....	1	1	0	0	1	3
Doctor.....	1	0	1	0	1	3
Glazier.....	1	2	0	0	0	3
Hairdresser.....	3	0	0	0	0	3
Helper—gas company.....	2	0	1	0	0	3
Linotype machine operator.....	3	0	0	0	1	3
Nurseryman.....	2	0	0	0	1	3
Packing house.....	0	0	1	0	2	3
Paper hanger.....	1	0	2	0	0	3
Photographer.....	1	1	0	1	0	3
Postal clerk.....	0	1	1	1	0	3
Railroad agent.....	0	0	0	0	3	3
Railroad shop.....	2	0	0	0	1	3
Railroad switchman.....	1	0	0	1	1	3
Shipfitter.....	0	1	2	0	0	3
Ship steward.....	0	2	1	0	0	3
Stationery engineer.....	1	1	0	0	1	3
Surveyor.....	1	0	2	0	0	3
Tile setter.....	3	0	0	0	0	3
Woodworker.....	3	0	0	0	0	3
Attorney.....	2	0	0	0	0	2
Brick layer.....	0	1	0	1	0	2
Cap maker.....	2	0	0	0	0	2
Car repairer.....	1	0	0	1	0	2
Child nurse.....	1	0	1	0	0	2
Commercial illustrator.....	0	0	1	0	1	2
Corset fitter.....	0	0	1	0	1	2
Cotton picker.....	1	0	0	0	1	2
Decorator.....	1	1	0	0	0	2
Engine wiper.....	0	0	1	0	1	2
Florist.....	0	2	0	0	0	2
Garage worker.....	1	0	1	0	0	2
Hoisting engineer.....	0	0	0	0	2	2
House boy.....	1	1	0	0	0	2
Huekster.....	2	0	0	0	0	2
Ice man.....	0	0	0	1	1	2
Joiner.....	0	0	1	0	1	2
Lamp shade shop.....	1	0	0	0	1	2
Letter carrier.....	1	1	0	0	0	2
Machine wood worker.....	2	0	0	0	0	2
Marine fireman.....	0	2	0	0	0	2
Merchant.....	1	0	1	0	0	2
Military service.....	1	0	0	0	1	2
Paper box maker.....	1	0	0	0	1	2
Paper factory.....	1	0	1	0	0	2
Patrolman.....	0	1	0	0	1	2
P. B. X. operator.....	1	0	1	0	0	2
Plasterer.....	1	0	0	0	1	2
Plumber.....	0	0	0	0	2	2
Power machine sewing.....	1	0	1	0	0	2
Prize fighter.....	1	0	0	0	1	2
Railroad foreman.....	0	0	0	0	2	2
River worker.....	0	0	0	1	1	2

Occupations of Patients Admitted to Subsidized Hospitals from January, 1923, to August, 1924—Continued.

	Los Angeles County	San Francisco County	Alameda County	Weimar	Other hospitals	Total
Sewing sacks.....	0	0	0	0	2	2
Stable man.....	0	2	0	0	0	2
Stonecutter.....	0	0	0	1	1	2
Switchman.....	2	0	0	0	0	2
Transfer company.....	2	0	0	0	0	2
Tannery.....	0	1	0	1	0	2
Telephone repair man.....	0	0	0	2	0	2
Airbrush painter.....	1	0	0	0	0	1
Auto electrician.....	0	0	0	0	1	1
Auto trimmer.....	0	0	0	0	1	1
Baggage clerk.....	0	1	0	0	0	1
Bank teller.....	0	0	0	0	1	1
Beer bottler.....	1	0	0	0	0	1
Bellman in hotel.....	0	0	0	1	0	1
Biscuit packer.....	1	0	0	0	0	1
Brass molder.....	1	0	0	0	0	1
Buffer.....	1	0	0	0	0	1
Building contractor.....	1	0	0	0	0	1
Burner's helper.....	0	1	0	0	0	1
Buyer.....	0	0	1	0	0	1
Cabinet maker.....	0	0	1	0	0	1
Cafe manager.....	0	0	0	0	1	1
Candy packer.....	0	1	0	0	0	1
Car inspector.....	0	0	0	1	0	1
Carried tools in quarry.....	0	0	0	0	1	1
Chambermaid.....	0	0	1	0	0	1
Chemical worker.....	0	0	0	1	0	1
Chipper.....	0	1	0	0	0	1
Civil engineer.....	0	1	0	0	0	1
Comptometer operator.....	0	1	0	0	0	1
Concession.....	1	0	0	0	0	1
Contractor.....	0	0	1	0	0	1
Construction work.....	0	0	0	0	1	1
Coppersmith.....	0	0	0	1	0	1
Creamery worker.....	0	0	0	0	1	1
Dancing.....	0	1	0	0	0	1
Dining car steward.....	1	0	0	0	0	1
Draughtsman.....	1	0	0	0	0	1
Dredging.....	0	0	1	0	0	1
Drying fruit.....	0	0	1	0	0	1
Edgerman.....	0	0	0	1	0	1
Electrical engineer.....	0	0	0	0	1	1
Embroidery work.....	0	1	0	0	0	1
Enameling works.....	0	0	1	0	0	1
Engine watchman.....	1	0	0	0	0	1
Excavating contractor.....	0	0	0	0	1	1
Feed and fuel yard.....	0	0	0	0	1	1
Folding cards.....	0	1	0	0	0	1
Foreman.....	1	0	0	0	0	1
Foreman enameling works.....	0	0	0	0	1	1
Foreman fruit company.....	0	0	0	0	1	1
Foreman print shop.....	0	0	0	1	0	1
Foreman rubber works.....	0	0	0	1	0	1
Foundry foreman.....	0	0	0	0	1	1
Gate man for oil company.....	0	0	0	1	0	1
Grain sampler.....	0	0	0	1	0	1
Hardwood finisher.....	0	0	0	0	1	1
Hardwood floor mechanic.....	1	0	0	0	0	1
Hearse trimmer.....	0	1	0	0	0	1
Horseman.....	0	0	0	0	1	1
Hotel business.....	1	0	0	0	0	1
Hotel manager.....	1	0	0	0	0	1
House cleaner.....	0	1	0	0	0	1
Interpreter.....	0	0	0	1	0	1
Investigator for Red Cross.....	1	0	0	0	0	1
Jeweler.....	0	0	0	0	1	1
Journalist.....	0	0	0	1	0	1
Knitter.....	0	1	0	0	0	1
Locksmith.....	0	0	0	1	0	1
Log scaler.....	1	0	0	0	0	1
Manufacturing jeweler.....	0	1	0	0	0	1
Marine engineer.....	1	0	1	0	0	1
Marine oiler.....	1	0	0	0	0	1
Masseuse.....	0	1	0	0	0	1
Master mariner.....	0	0	0	0	1	1
Mattress maker.....	0	0	0	0	1	1
Meat cutter.....	0	0	0	0	1	1
Meter reader.....	0	0	0	0	1	1
Modeling.....	0	0	0	1	0	1
Money counter.....	0	0	0	0	1	1

Occupations of Patients Admitted to Subsidized Hospitals from January, 1923, to August, 1924—Concluded.

	Los Angeles County	San Francisco County	Alameda County	Weimar	Other hospitals	Total
Mortar mixer	0	0	0	1	0	1
Motorcycle repair man	0	0	0	0	1	1
Musician	1	0	0	0	0	1
Music teacher	0	0	0	1	0	1
Negative cutter	1	0	0	0	0	1
Newspaper reporter	0	0	0	0	1	1
Office boy	0	1	0	0	0	1
Orchardist	0	0	0	1	0	1
Osteopath	1	0	0	0	0	1
Paste factory	0	0	1	0	0	1
Pattern folder	1	0	0	0	0	1
Pattern maker	0	0	0	0	1	1
Peanut blancher	1	0	0	0	0	1
Pencil factory worker	0	0	0	0	1	1
Pharmacist	0	0	0	0	1	1
Pianist	0	0	0	1	0	1
Plate polisher	0	1	0	0	0	1
Plating work	0	1	0	0	0	1
Powder factory laborer	0	0	1	0	0	1
Pressman	0	0	1	0	0	1
Pruner	0	0	0	0	1	1
Pump tender	1	0	0	0	0	1
Railroad shop worker	1	0	0	0	0	1
Ranch foreman	0	0	0	1	0	1
Rivet inspector	0	1	0	0	0	1
Rooming house	0	0	0	0	1	1
Sail maker	1	0	0	0	0	1
Sash and door maker	0	0	0	0	1	1
Saw filer	0	0	0	0	1	1
Scout executive	0	0	0	1	0	1
Section hand	0	0	0	0	1	1
Sheep herder	0	0	0	0	1	1
Ship carpenter	0	0	1	0	0	1
Showman	1	0	0	0	0	1
Silversmith	0	1	0	0	0	1
Smelter	1	0	0	0	0	1
Soap factory	0	0	1	0	0	1
Stage mechanic	0	1	0	0	0	1
Stitcher	0	0	0	0	1	1
Stockman	0	0	0	0	1	1
Straw boss—sugar mill	0	0	0	1	0	1
Street worker	1	0	0	0	0	1
Structural iron worker	0	1	0	0	0	1
Suitcase maker	1	0	0	0	0	1
Superintendent water works	0	0	0	0	1	1
Telephone inspector	0	0	1	0	0	1
Ticket collector	0	0	0	1	0	1
Tool maker	0	1	0	0	0	1
Tourist	1	0	0	0	0	1
U. S. postal employee	1	0	0	0	0	1
Upholsterer	0	0	0	1	0	1
Usher	1	0	0	0	0	1
Vegetable vendor	0	0	0	0	1	1
Window dresser	0	1	0	0	0	1
Wire worker	1	0	0	0	0	1
Worked for board and room	1	0	0	0	0	1
Worked for Pacific Gas and Electric Company	0	0	0	0	1	1
Writer	1	0	0	0	0	1
Totals	753	413	357	367	801	2,691

Diagnosed Cases of Tuberculosis Reporting to Clinics—Grouped According to Occupation.

Taken for period from January 1, 1922, to August 1, 1924.

Occupations	Los Angeles	Pasadena	Sau Francisco	Sacramento	San Jose	Santa Barbara	Total
Housework	495	21	200	31	21	10	778
Laborer	287	5	162	24	7	2	487
Clerk in store	66	2	54	4	2	0	128
Miner	69	1	46	7	1	0	124
Clerical work	73	4	27	3	0	0	107
School	20	8	53	14	9	2	106
Carpenter	59	0	33	2	2	0	96
Mechanic	56	1	35	0	1	1	94
Seamstress	54	1	25	0	0	0	80
Factory work	57	1	12	0	1	0	71
Waiter and waitress	32	0	34	1	0	0	67
Cook	29	1	30	1	1	0	62
Salesman	29	0	32	4	0	0	59
Truck driver	32	1	21	3	2	0	59
Tailor	38	1	18	0	0	0	57
Iron and steel mill	33	0	22	0	0	0	55
Farm labor	30	0	20	3	4	0	51
Laundry (commission)	24	2	10	2	1	1	51
Domestic	24	3	22	1	1	0	51
Laundry (home)	43	0	2	0	0	0	45
Painter	23	0	18	0	0	0	41
Cement work	35	1	2	0	0	0	38
Cannery	26	0	6	2	2	1	37
Peddler	13	0	16	1	2	1	33
Stenographer	17	2	13	0	0	0	32
Janitor	18	0	12	1	0	0	31
Printer	10	0	18	0	0	0	28
Sailor	0	0	25	0	1	2	28
Barber	18	0	7	1	1	0	27
Farmer	15	3	5	2	0	0	25
Odd jobs	0	0	24	0	0	0	24
Garment factory	21	0	2	0	0	0	23
Baker	17	0	5	0	0	0	22
Restaurant work	12	1	8	0	0	0	21
Chauffeur	11	1	10	0	0	0	22
Soldier	16	0	3	0	1	0	20
Cigar maker	9	0	10	0	0	0	19
Nurse	9	1	8	1	0	0	19
Teacher	15	3	1	0	0	0	19
Telephone operator	8	0	11	0	0	0	19
Electrician	9	0	6	1	0	0	16
Stevadore	0	0	16	0	0	0	16
Conductor	12	0	3	0	0	0	15
Motorman	4	1	8	0	2	0	15
Porter	8	1	6	0	0	0	15
Blacksmith	7	0	7	0	0	0	14
Boilermaker	12	0	1	1	0	0	14
Fireman	0	0	14	0	0	0	14
Shoemaker	5	0	8	0	0	1	14
Paper box factory	13	0	0	0	0	0	13
Musician	11	0	1	0	0	0	12
Teamster	0	0	11	1	0	0	12
Child	0	0	7	4	0	0	11
Candy maker	7	0	3	0	0	0	10
Cook's helper	0	0	8	1	0	0	9
Elevator operator	3	0	6	0	0	0	9
Plumber	7	0	1	0	1	0	9
Brick layer	8	0	0	0	0	0	8
Lumber yard work	0	0	8	0	0	0	8
Butcher	4	0	3	0	0	0	7
Window washer	4	0	2	0	0	0	6
Artist	3	0	2	0	0	0	5
Disbwasher	0	0	4	1	0	0	5
Hotel work	0	0	2	3	0	0	5
Iron work (ornamental)	0	0	5	0	0	0	5
Messenger	3	0	2	0	0	0	5
Shipyards work	0	0	5	0	0	0	5
Shoe factory	0	0	5	0	0	0	5
Stone cutter	3	0	2	0	0	0	5
Surveyor	0	0	5	0	0	0	5
Watchman	0	0	5	0	0	0	5
Brakeman	4	0	0	0	0	0	4
Cleaner and dyer	0	0	4	0	0	0	4
Flour mill	4	0	0	0	0	0	4
Gardener	0	0	4	0	0	0	4
Glass factory	1	0	3	0	0	0	4
Taxi driver	0	0	4	0	0	0	4
Butler	0	0	3	0	0	0	3
Chili factory	3	0	0	0	0	0	3

Diagnosed Cases of Tuberculosis Reporting to Clinics—Grouped According to Occupation—Concluded.

Taken for period from January 1, 1922, to August 1, 1924.

Occupations	Los Angeles	Pasadena	San Francisco	Sacramento	San Jose	Santa Barbara	Total
Dancer.....	3	0	0	0	0	0	3
Lumber camp.....	0	0	2	1	0	0	3
Mattress maker.....	1	0	2	0	0	0	3
Milliner.....	0	0	3	0	0	0	3
Newspaper work.....	0	0	3	0	0	0	3
Pipe fitter.....	0	0	1	2	0	0	3
Policeman.....	0	0	3	0	0	0	3
Stationery engineer.....	0	0	3	0	0	0	3
Student.....	0	0	0	3	0	0	3
Cashier.....	0	0	1	1	0	0	2
Fire department.....	0	0	2	0	0	0	2
Foundry work.....	0	0	0	2	0	0	2
Gas engineer.....	0	0	2	0	0	0	2
Hairdresser.....	0	0	2	0	0	0	2
Mail carrier.....	0	1	1	0	0	0	2
Oilier.....	0	0	2	0	0	0	2
Storekeeper.....	0	0	2	0	0	0	2
Tanner.....	0	0	2	0	0	0	2
Writer.....	0	0	1	1	0	0	2
Bar tender.....	0	0	0	1	0	0	1
Bean factory.....	0	0	1	0	0	0	1
Bell boy.....	0	0	0	0	0	0	1
Biscuit factory.....	0	0	1	0	0	0	1
Boiler cleaner.....	0	0	1	0	0	0	1
Book binder.....	0	0	1	0	0	0	1
Carpet layer.....	0	0	1	0	0	0	1
Cesspool work.....	1	0	0	0	0	0	1
Checker.....	0	0	0	1	0	0	1
Chicken buyer.....	1	0	0	0	0	0	1
Comptometer operator.....	0	0	1	0	0	0	1
Construction foreman.....	0	0	0	1	0	0	1
Dairyman.....	0	0	1	0	0	0	1
Dancing teacher.....	0	0	1	0	0	0	1
Deck hand.....	0	0	0	1	0	0	1
Driller.....	0	0	1	0	0	0	1
Explosives.....	1	0	0	0	0	0	1
Filer.....	0	0	0	1	0	0	1
Film inspector.....	0	0	1	0	0	0	1
Fisherman.....	0	0	0	1	0	0	1
Florist.....	0	0	1	0	0	0	1
Furniture factory.....	0	0	0	1	0	0	1
Glazier.....	0	0	1	0	0	0	1
Hair work.....	0	0	1	0	0	0	1
Hide industry.....	1	0	0	0	0	0	1
Ice man.....	0	1	0	0	0	0	1
Jeweler.....	0	0	1	0	0	0	1
Junk man.....	0	0	0	0	1	0	1
Laboratory technician.....	0	0	1	0	0	0	1
Manicurist.....	0	0	0	0	1	0	1
Masseuse.....	0	0	1	0	0	0	1
News vendor.....	0	0	1	0	0	0	1
Optician.....	0	0	1	0	0	0	1
Orderly.....	0	0	1	0	0	0	1
Parking station.....	1	0	0	0	0	0	1
Photographer.....	1	0	0	0	0	0	1
Physician.....	1	0	0	0	0	0	1
Radiator repairer.....	1	0	0	0	0	0	1
Radio operator.....	0	0	1	0	0	0	1
Railroad engineer.....	0	0	0	1	0	0	1
Repair man.....	0	0	1	0	0	0	1
Rivet inspector.....	0	0	1	0	0	0	1
Rubber factory.....	1	0	0	0	0	0	1
Sail maker.....	0	0	1	0	0	0	1
Sewing for rag company.....	0	0	1	0	0	0	1
Spray man.....	1	0	0	0	0	0	1
Stock man.....	0	0	0	1	0	0	1
Street cleaner.....	0	0	1	0	0	0	1
Telegraph operator.....	0	0	0	0	1	0	1
Telephone installer.....	0	0	1	0	0	0	1
Ticket seller.....	1	0	0	0	0	0	1
Toy maker.....	0	0	1	0	0	0	1
Walnut Association work.....	1	0	0	0	0	0	1
Well driller.....	0	0	0	1	0	0	1
Window dresser.....	0	0	1	0	0	0	1
Wood worker.....	0	0	1	0	0	0	1
None given.....	49	1	10	5	7	1	73
Totals.....	2,042	69	1,309	144	73	22	3,659

REPORT OF THE BUREAU OF SOCIAL HYGIENE.

July 1, 1922, to June 30, 1924.

The activities of the Bureau of Social Hygiene have been carried on in a limited way under a small subsidy granted by the federal government. The bulk of the direct work undertaken by the bureau has consisted of the distribution of publications pertaining to the control of venereal diseases. Most of these publications are of an educational nature covering a wide variety of subject matter. Many thousands of these pamphlets have been distributed to persons who have requested copies.

The table accompanying this report indicates the extent to which venereal disease clinics have cooperated with the Bureau of Social Hygiene in reporting. During the biennial period, the total number of 12,413 new cases were brought into the twelve clinics that reported. During the past two years a total of 19,947 cases of syphilis were reported in California and 15,020 cases of gonorrhoea. Of these cases the physicians reported the following: Syphilis 11,939 cases and gonorrhoea 11,259 cases.

Reports from the State Hygienic Laboratory indicate that the following examinations have been made:

Wassermann.....	41,946
Gonorrhoea.....	4,168
Total.....	46,114

Report of California Venereal Disease Clinics Cooperating with Bureau of Social Hygiene, California State Board of Health

No of months reporting	Clinics	New cases		Total treatments including aersp.	No does aersp.	New cases brought in by clinic social worker		
		Syphilis	Gonorrhoea			Men	Women	Children
24	Alameda County Health Center, Oakland.....	451	525	13,446	4,214	49	41	14
24	Boyle Avenue Dispensary, Los Angeles (adult).....	684	105	14,553	5,066	6	5	6
23	Boyle Avenue Dispensary, Los Angeles (children).....	95	37	3,934	1,376	31	60	28
24	Fresno General Hospital, Clinic, Fresno.....	327	289	14,170	1,309	33	33	11
21	Good Cheer Club, San Jose.....	46	13	1,990	634	2	2	2
24	Graves Memorial Dispensary, Los Angeles.....	2,100	1,004	11,379	6,539	2	2	2
24	Los Angeles Health Department Clinic.....	1,524	1,991	49,105	10,890	-----	-----	-----
15	Polyclinic, San Francisco.....	63	78	-----	-----	-----	-----	-----
22	San Diego Clinic.....	190	139	3,652	2,199	3	142	2
24	San Francisco Health Department Clinic.....	731	1,061	20,993	4,803	3	9	2
13	San Joaquin Local Health Department Clinic, Stockton.....	212	159	11,359	1,583	18	9	2
24	Stanford University Clinic, San Francisco.....	589	-----	40,177	20,098	-----	-----	-----
	Totals.....	7,012	5,401	184,656	59,311	142	292	63

Total number of new cases to clinics..... 12,413
 Number of treatments given..... 184,656
 New cases brought in by clinic social workers..... 497
 Number of cases reported by physicians, hospitals and clinics:
 Syphilis..... 19,947
 Gonorrhoea..... 15,020
 Chancroid..... 302
 Number of cases reported by physicians:
 Syphilis..... 11,939
 Gonorrhoea..... 11,259

REPORT OF THE BUREAU OF SANITARY ENGINEERING.

July 1, 1922, to June 30, 1924.

C. G. GILLESPIE, Director.

WHY A BUREAU OF SANITARY ENGINEERING.

The Bureau of Sanitary Engineering was created by legislative enactment in 1915 and its functioning wisely placed under the State Board of Health inasmuch as its work is largely public health engineering. An appropriation of \$15,000 per year was granted for its maintenance. The reasons compelling the creation of the Bureau were the increasing complaints and pleas reaching the Board for help in matters of sewage disposal and domestic water supply, and the need of enforcing hitherto inactive legislation for the protection of water supplies and for the sanitary disposal of sewage. Up to this time the only help of this nature which the Board had was the gratuitous and part-time assistance of Professor Charles Gilman Hyde of the Sanitary Engineering Department of the University of California.

There are in California approximately 1300 sanitary engineering works needing state supervision. Three hundred communities have sewer systems. About 620 communities have public water works. There are 376 swimming pools. There are 168 sewage treatment works and about 100 water treatment works in which the operation factor is all-important and which therefore need constant follow-up inspection. There are about 120 towns and cities whose sewage disposal is in a bad state and in need of improvement. The investment represented by these sanitary works over which the Bureau with but three engineers is intended to maintain supervision, is close to \$500,000,000.

In addition to the communities having sanitary works at the present time there are in round numbers 300 small places having a population of 200 or more not yet incorporated. The sanitary conditions, however, and need of promoting sanitary works in them is great. They will progressively need sewers. Every town in the state, and even some of the smaller places, has a garbage problem, where technical advice or supervision would conduce to better results. There are fully 500 of these places. The Bureau has not been able to maintain a supervision over garbage disposal.

Under the provisions of the Acts later referred to, 742 applications for permits have been filed with the Board. Of this number only 386, or about 50 per cent, have been acted upon, for lack of staff. During this biennium there have been 109 permits granted representing works having an investment of approximately \$22,000,000.

Eleven sanitary districts and four sanitation districts formed during the biennium. These district procedures have become suddenly popular. Seventy-five per cent of the work of the Bureau relates to sewage disposal, so great is the demand for sanitation. Nineteen new sewage treatment works were placed in operation during the two years.

During the biennium the staff of three engineers has performed 2764 pieces of sanitary engineering work, exclusive of laboratory work, and has reported or made record of what was done. The laboratory, which during the last year consisted of but one man, made 27,491 analyses on 6795 samples, mostly water. About 12,000 communications were dispatched on sanitary engineering matters.

This in brief fashion may give an idea of the accomplishments of the Bureau and tasks confronting it. Further on in this report the work of the Bureau for the biennium is given in greater detail.

The duties of the Bureau since 1915 have been increased by the enactment of a law governing the sanitation of swimming pools and a law to protest against pollution of shellfish layings and by a tremendous increase in the demand for its services by the public, particularly in the field of better sewage disposal. Its duties and functions are clearly defined, however, and are of a purely sanitary engineering nature, overlapping none of the functions of other state departments or bureaus of the Board itself. In condensed form, the program and scope of activities of the Bureau are now as follows:

Group I. Law Enforcement.

Enforcement of statutes and regulations relative to water supply, sewage disposal, stream pollution, nuisance, swimming pools, shellfish layings.

(a) Field inspection and follow-up of Bureau recommendations, especially where successful results depend on vigilant operation, or carrying out a specific plan. (b) Render advice and reports as a result of activities of field engineers and sanitary inspectors, and on important matters coming direct to the Bureau; also on applications for permits, etc. (c) Give expert testimony at hearings, suits in court, etc. Conduct hearings. (d) Make stream pollution surveys. (e) Review plans for sanitary works. (f) Extend system of regular submission of operating records on all sanitary works and review these reports. (g) Supervise local water examination laboratories. Examine water for contamination and for elements affecting its potability and purification.

Group II. Advisory, Educational and Promotional.

Activities conducive to the promotion of sanitary engineering projects and improvements, to the development of a highly expert Bureau and to the dissemination of authoritative sanitary engineering information. These activities incidentally build up Bureau efficiency in law enforcement activities of Group I.

(a) Advise on sanitary engineering projects, nuisance abatement, etc. (b) Promote demand for sewerage and sewage disposal and for improved water supply of small towns now without these utilities; and for improved water supply, sewage disposal and garbage disposal of larger cities and towns. This requires detailed familiarity with what is and has been done elsewhere, its cost, satisfaction with results, special features and data for design. (c) Accumulate statistics and keep abreast of current literature useful in advising and promoting sanitary engineering improvement.

PUBLIC HEALTH ACT.

The sections of the Public Health Act relating to sewage disposal are most important to the people of the state. The object of these sections is principally to prevent and also to correct insanitary conditions dangerous to health, in sewage disposal throughout the state. The Board is given general supervision over these matters. Before it disputes and claims of injuries are adjudicated and righted, usually in advance of actual damage. In fact, the real purpose of the act is preventive rather than curative of insanitary conditions. Limited as is the Board

in an engineering staff, the Bureau nevertheless has exerted a great restraining influence over crude or fanciful schemes for sewage disposal and by a slow process is raising the sanitary standards in this field, but is far behind the needs of the state and is unable to follow up the performance and operating attention devoted to sewage disposal so necessary to efficient results.

The act provides a permit system, giving the Board considerable police and semijudicial power. With the one exception—sewage disposal into dry cesspools—all other disposal whether upon sewer farms, into streams, the ocean or into sloughs, must first receive a permit from the State Board of Health. The Board must satisfy itself that the existing or proposed works, or extensions, effluent produced and the place and manner of disposal, will not result in a menace to health or a nuisance and that the proposed sewage disposal is necessary under all the circumstances. If its findings in these respects are favorable a permit is issuable. If unfavorable or if it finds the plant inadequate to secure such results, the Board is required to deny the permit, and thereupon to issue orders for such changes as it deems appropriate. The act provides for revoking permits upon cause and also penalties upon individuals or communities failing to carry out the terms of permit or the orders of the Board. The prosecutions are both civil and criminal and the penalties include fines or imprisonment or both. It has never been necessary, however, to invoke fully the penalty provisions of the act. In the first place the Board has not the legal machinery for this but must depend on local officials, usually loath to prosecute. Secondly experience has shown that more lasting and satisfactory results come through persuasion as to the local and moral need of proper sewage disposal than through prosecution. The Board in the past has relied almost wholly on the Bureau in carrying out this act.

SANITARY WATER SYSTEMS ACT.

The Sanitary Water Systems Act has for its purpose the furnishing of pure, clean, potable and healthful supplies insofar as state supervision can promote it. This act is similar in its workings to the Public Health Act, except that it is not applicable to supplies furnished to less than 200 consumers until such time as complaint against the supply is lodged with the State Board of Health. The act gives the Board jurisdiction over the healthfulness, potability and wholesome character of supplies. However, the time does not seem ripe, nor has the Board the staff, to attempt to promote other than the healthfulness feature of supplies. This leaves many supplies grossly unfit physically. In the not far distant future the Board should also as a matter of public policy take a stand on the clearness, cleanliness and potability of all domestic supplies.

For lack of personnel and because the public demands are greater in the field of sewage disposal, less than 25 per cent of the work of the Bureau is devoted to improving water supplies, though, as a matter of disease control, more far-reaching results are obtainable from the supervision of water supplies than from the supervision of sewage disposal. So far, supervision of water supplies by the Bureau has been restricted almost wholly to surface water supplies as it is in these that there is the greatest risk to health. It has succeeded in seeing that about 90 of these supplies have been provided with chlorinators to remove dangerous

pollution, and it has furthered filtration of the Sacramento water supply, but it has not been able to follow up the operation of these works to make certain that they are accomplishing the results intended. A study of analytical results of several thousand samples indicated that in actual practice the chlorination is less than 50 per cent efficient. Hence there is still remaining a considerable element of danger in these supplies and need for other measures of greater effectiveness. The Bureau has not been able to devote any attention to the numerous well supplies throughout the state, notwithstanding that two of the serious typhoid epidemics in California this year occurred in cities so supplied, namely, South Pasadena and Santa Ana and environs.

SWIMMING POOL ACT.

As is proper on account of the greater popularity of swimming in this state, California in 1917 took the lead in swimming-pool sanitation. The act provides for the promotion of sanitation, healthfulness, cleanliness and safety of public swimming pools. This act, like the others herein outlined, operates under a permit system. However, beyond the formulation of an important set of regulations, adopted after a considerable survey of existing pools, and passing upon those permit applications as tendered, the Bureau has been able to enforce the law or inspect the condition of pools to which permits have been granted. Less than 5 per cent of the work of the Bureau during this biennium has been in swimming-pool sanitation, garbage disposal and miscellaneous phases of sanitation.

SHELLFISH ACT.

This act empowers the Board to investigate shellfish layings and to define the boundaries of areas in which it considers that shellfish may be polluted and from which they must not be taken. Scarcely nothing has been done by the Bureau along this line. It is probably not one of the pressing sanitary problems though it should be said that in 1915 one instance of typhoid in California was traced to just this source of infection.

HIGH POINTS OF ACCOMPLISHMENT.

A measure of the increased activity of the Bureau and the strong upward trend of sanitary engineering progress in the state is shown graphically in the accompanying charts. These show the sanitary engineering inspections by years, sewage works installations, permit actions and laboratory examinations by the Bureau.

Typhoid investigations.

During the biennium, investigation was made of the Santa Ana water supply at the time of its serious typhoid outbreak in the spring of 1924. The cause was found in a connection from the drainage sump surrounding one of the wells to a nearby sewer which, due to increased loading, frequently backed up and was spilled into the well. For lack of a keen supervision the condition was not disclosed until the Bureau undertook tests and investigations to ferret out the source of the epidemic.

Investigation was made of a minor typhoid outbreak at South Pasadena where a broken sewer in proximity to a low pressure water line which was corroded, allowed the sewage to pollute the water supply.

Investigation was also made of typhoid among the employees of the Southern California Edison Company at Big Creek, where due to the

FIG. I CHART SHOWING INCREASE IN PERMIT ACTIONS

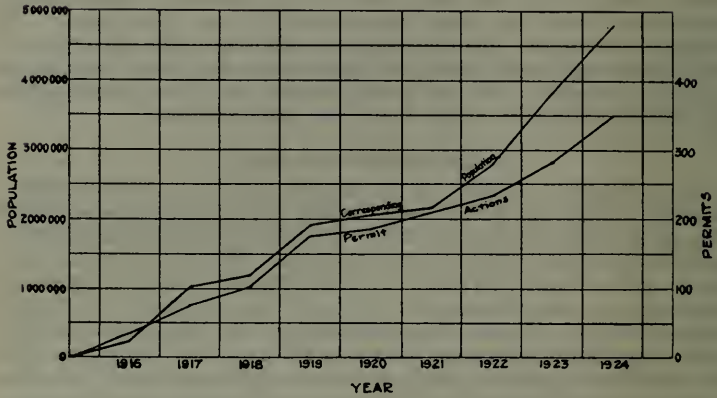

FIG. II CHART SHOWING INCREASE IN SEWAGE INSPECTIONS

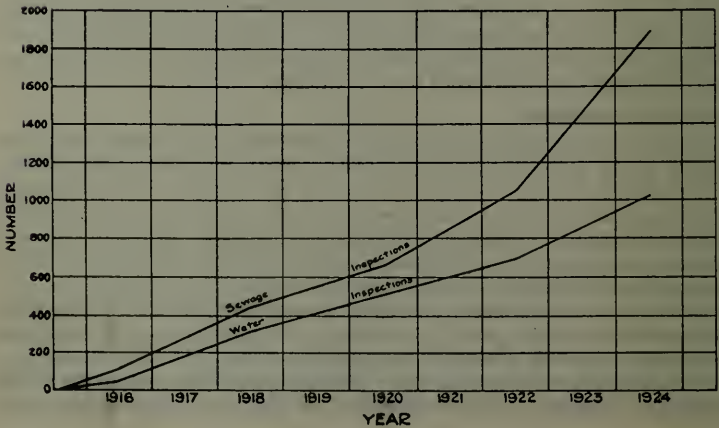

FIG III CHART SHOWING INCREASE IN SEWAGE TREATMENT WORKS

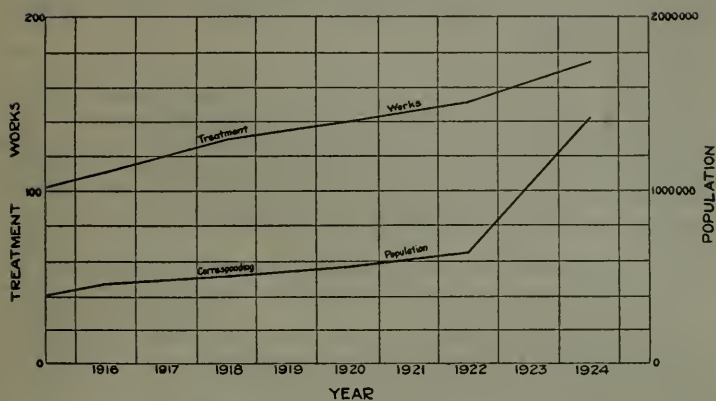
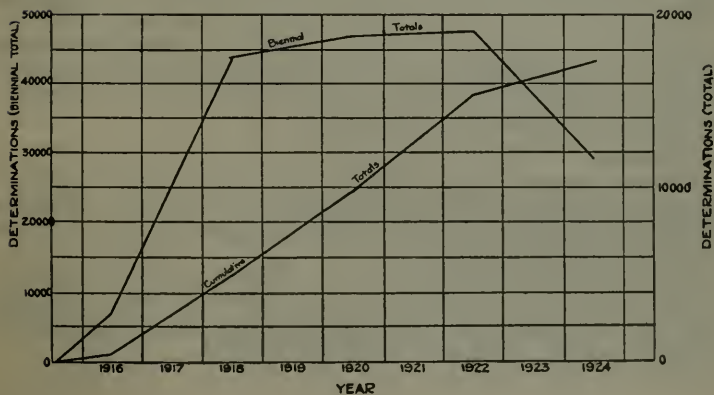

FIG IV CHART SHOWING INCREASE IN WATER ANALYSES

Decrease in 1922-24 biennial total is due to lack of funds.



use of penstock water polluted by the sewage of the power plant operations above, one out of 20 water users contracted typhoid. As a result of this experience and on the recommendation of the Bureau, water supply protection and improved sewage disposal is being provided at the twenty-three camps and stations of the company, a laboratory is provided and a sanitary engineer placed in charge of all the sanitary work of the company.

Court actions.

The Board undertook its first suit under the Public Health Act, the case being against the town of Vacaville for refusing to apply for a permit to dispose of sewage and for creating a public nuisance. The Board was sustained in its contention by the superior court of Solano County with the result that the town of Vacaville subsequently rectified its sewage disposal to the satisfaction of the Board and applied for a permit.

A most signal decision in the case of private individuals against the city of Pittsburg on account of losses due to typhoid was rendered during this biennium by Superior Judge J. A. Plummer of Stockton. In that city a typhoid outbreak resulted from carelessness in chlorinating the supply, in the face of repeated warnings by the Bureau as to the dangers in the raw river water. Judgment holds that it is incumbent upon the city to use all reasonable precautions to render the water fit and wholesome. Damages were awarded to nineteen plaintiffs amounting to \$32,821.29. The city has given notice of its intention to appeal the case.

Litigation over sewage disposal in which the Bureau participated with expert testimony has resulted at Santa Rosa, Pasadena, Watts and Los Angeles. At Pasadena, the city manager and sewer farm operator were charged with contempt of court in not carrying out a program of operations formulated by the Bureau and incorporated in a court order. Each was fined \$125 and \$50 respectively. In the case at Watts where an issue was made of the provisions of the Public Health Act making it unlawful to construct sewers without a permit from the State Board of Health, the supreme court reversed the trial court and held that permit for the construction of sewers from the State Board of Health was not necessary until the community desired to use the sewers. The decision of the trial court in the case of Kings County against city of Reedley, upholding the emptying of a purified sewage into Kings River was appealed to the appellate court on the contention of the city of Reedley and the State Board of Health that the river was not being contaminated, and judgment was sustained.

Water supplies.

In water purification a distinct advance has been made in California through the completion of the filtration plant at Sacramento. This is a \$2,700,000 enterprise in which the latest developments in water purification have been incorporated.

The two largest cities in the state, Los Angeles and San Francisco, have joined the ranks of those cities which chlorinate their water supplies. In both cases this resulted from the insistence of the State Board of Health and the interest of certain local officials.

The Bureau continues to recommend to the Public Health Service in the matter of certification of waters used on common carriers in interstate traffic. The Bureau endeavors to examine or inspect all waters used on common carriers in the state at six-month intervals.

Following upon inability of the Bureau in 1923 to continue its examination of water supplies, brief instructions for simple tests which could be made locally, were issued by the Bureau and the following communities whose supplies are chlorinated, now have their water supplies examined at small local laboratories: Pacific Lumber Company at Scotia, Pacific Gas and Electric Company at Redding, Oroville, Auburn, Newcastle and Loomis, Sonora and Jamestown, Petaluma, San Rafael, Santa Cruz, Watsonville, Folsom, Folsom Prison, Port Costa Water Company at Concord, Crockett, Martinez and Port Costa, Hercules Powder Company at Pinole, Southern California Edison Company at Big Creek, and the sewage plants at Lake Arrowhead and Lodi. The total bacterial count on agar, though far from adequate, is relied upon for this purpose because of its simplicity. So far the tests for *B. coli* have not been attempted. This laboratory equipment is purchased for approximately \$100.

Stream surveys.

The lower Sacramento River was sampled during the low water period in 1922 for salinity, to trace the backing up of tidewater from San Francisco Bay.

A preliminary survey was made of several streams receiving sewage to observe the resulting conditions and self-purification. The visible improvement in all the streams receiving sewage is most marked. During the summer time, it has been observed that within two or three miles below town sewer outlets, even the moss growth on stones so prominent near the outfalls has disappeared. Bacterial pollution shows a correspondingly rapid decrease but persists for 10 to 20 miles. The amount and velocity of stream flow and clearness of the water are important factors. These observations were made in the summer season as this is the period when campers are most apt to make sporadic use of the streams. During the biennium an intensive study of policy with respect to stream pollution and sewage disposal was made by the Bureau for the information of the Board. The information is contained in a 150-page report.

Sewage disposal.

A distinct advance has been made in sewage treatment in California during the biennium through the completion of two large activated sludge plants, one at Lodi and the other at Pasadena. Both plants are successful in producing a highly clarified, odorless effluent with scarcely any perceptible odor in the vicinity of the plant.

During the biennium other sewage treatment and disposal works were placed in operation in the following cities: Sprinkling filters at Davis, San Juan, Madera, Morgan Hill, Arrowhead Lake, Biggs and Dinuba. Imhoff tanks were completed at Kingsburg (improvements), Arrowhead Lake, Delano, Visalia and Whittier. Fine screens were installed at Los Angeles, Venice and Ventura. A Doten tank was installed at Manteca and a septic tank at Susanville.

An important permit was granted to the city of Los Angeles for the disposal of screened sewage into Santa Monica Bay under its

\$12,000,000 outfall and disposal program. In granting the permit the Board established for the first time standards of sanitation and cleanliness of bathing beaches applicable to the entire coast line of the state. The important requirements of the standards are: Absence of shore litter of sewage origin, absence of bacterial pollution by sewage of waters where used for bathing purposes and absence of slick and nuisance in the water itself.

A striking movement has been undertaken in the vicinity of Los Angeles to bring about the formation of sanitation districts which include incorporated and intervening rural territory with the idea of constructing trunk line sewers for the districts, carrying the sewage for as much as 40 miles to the Pacific Ocean. Four districts have been formed and one of them, the Central Metropolitan Sewer District, is about to vote bonds approximating \$500,000 to construct a trunk line sewer connecting into the Hyperion outfall of the city of Los Angeles. The Bureau has not supported this project as it felt it was unnecessarily expensive upon the residents. However, in certain other sections of Los Angeles County the Bureau has been in sympathy with the movements to sewer to the ocean and has been of considerable assistance in furthering the plan.

For the convenience of engineers when on field inspections, the large scale plans of many of the sewage works have been redrawn to letter-head size.

The mapping of nuisance areas surrounding sewer farms was initiated during the period and valuable findings in this phase of sewage disposal were established. Nuisance maps for 20 of the sewer farms and treatment works have been completed, showing a range of travel of odors varying from one-quarter mile to three miles radius. Performance tests of sewage treatment plants were run at Lodi, Reedley, Kingsburg, Tulare, Fowler, Madera, Walnut Creek, Veterans' Home (Yountville), Sonoma State Home, Vacaville and Agnews State Hospital.

Complaints of nuisance and menace to health were received from the following places and the communities responsible notified to construct works or sewers to abate the nuisance: Hollister, Reedley, Kingsburg, Porterville, Tulare, Santa Rosa, California Packing Corporation at Santa Rosa, Levine Tannery and Santa Rosa Tannery at Santa Rosa, Sonoma, Chico and Dos Palos. Hollister has completed its sewage works in response to the notice and the other communities are making good progress.

After 35 years of procrastination the city of San Jose has finally been brought to the point of remedying its deplorable sewage disposal condition and a bond issue of \$400,000 voted.

The following beaches were quarantined as dangerous for swimming and bathing, due to sewage pollution: Santa Monica, Ventura, Hermosa Beach, Santa Barbara and portions of the beach at Santa Cruz.

Industrial waste.

Considerably laboratory and field study was made of peach and tomato wastes at Niles and Hayward and a survey of the waste production of these crops at canneries in Selma, Atwater, Visalia, Santa Rosa, Hanford, Lodi, Hollister, Yuba City, Gridley and Centerville. The work so far accomplished indicates that peach and tomato wastes per ton of raw fruit has a flow equivalent to that of 30 persons but a

strength and amount of settleable solids at least equivalent to that of 300 persons. As the ordinary cannery handles at least 50 tons pack per day the organic waste produced is equivalent to that of a 15,000 population community. A tremendous burden is therefore imposed upon communities having to take care of these wastes, or if the expense must be borne by the cannery itself it represents a heavy burden on the cannery. The nuisance produced by these cannery wastes is decidedly offensive. The only success attending their treatment has been had at Lodi where by using the entire capacity of the activated sludge plant, with sludge re-aeration, a good effluent has resulted. In this instance the cannery has agreed to stand the expense of operation, in excess of the normal expense for treating the domestic sewage.

A study of creamery wastes was made at Tulare. This waste, like cannery waste, is many times stronger in putrescible organic matter than ordinary sewage and correspondingly difficult and expensive to treat.

Swimming pools.

The scoring of swimming pools was initiated as an aid in comparing the relative sanitation of each and as a guide in issuing permits. A tentative basis of issuing permits is on a 65 per cent score or better. The weight of each element of the score in use at present is as follows: Pool, rooms and office, 20 per cent; bacterial safety of pool water, 10 per cent; clearness of pool water, 15 per cent; life saving equipment, 5 per cent; urinals, 4 per cent; toilets, 4 per cent; showers, 4 per cent; dressing rooms and halls, 10 per cent; laundry, 5 per cent; operation, 10 per cent; general impression, 10 per cent; notices, 3 per cent.

Resolutions, papers, bulletins.

The more important sanitary engineering resolutions and regulations adopted during the biennium are:

Regulations adopted June 14, 1924, for the protection of water works and water supplies against pollution when in proximity to sewers.

Regulations governing dual water supplies and cross connections, amended May 12, 1924.

Resolution warning against dangers in many emergency or temporary supplies adopted June 14, 1924.

Resolution on conditions under which private supplies may be analyzed by the Board, adopted June 14, 1924.

Regulations governing preparation and submission of plans, reports and exhibits for sewerage systems and disposal works, adopted April 7, 1923.

Regulations governing swimming-pool sanitation, amended March 3, 1923.

Resolution requiring the posting of placards warning against danger of fumes from automobiles on ferry boats, adopted October 6, 1923.

Important bulletins prepared were:

Bulletin No. 43, "Planning and Maintaining Sewer Systems and Sewage Disposal, A Handbook of Suggestions Based upon Experiences of the Bureau of Sanitary Engineering."

Bulletin No. 45, "Protection of Water Supplies."

Bulletin No. 18, "Rules and Regulations Governing the Preparation and Submission of Plans, Exhibits and Reports for Sewer Systems and Sewage Disposal."

Papers were presented at the Health Officers' meeting with the League of Pacific Municipalities at Coronado in 1923, on "Classification of Nuisances" and on "Individual Sewage Disposal."

Tabulation of Work Performed, July 1, 1922, to June 30, 1924.

Class of work	Sewage	Water	Swimming pools	Garbage	Miscellaneous	Total
Inspections.....	866	327	171	21	60	1,445
Conferences.....	608	143	91		23	865
Permits granted.....	70	5	38			113
Permits denied.....	7	2 (rev.)	1			10
Other reports.....	21	6	12			39
Plans reviewed.....	88	3	22			113
Hearings.....	23	1	5			29
Public addresses.....	34	3				37
Maps made.....	18		1			19
Test and investigations.....	42	11	5		30	88
Improvements ordered.....	5	1				6
Total activities.....	1,782	502	346	21	113	2,764
Permit applications.....	63	13	44			120
Plans filed.....	97	3	28			128
Complaints.....	78	22	7	2	2	111

Laboratory Work.

	Samples	Determinations
Water:		
Bacterial examinations.....	5,776	11,143
Partial chemical examinations.....	3,536	13,756
Sanitary chemical.....	10	110
Mineral examination.....	1	15
Microscopic.....	14	21
Field examinations.....	116	142
Sewage:		
Bacterial examinations.....	120	249
Partial chemical.....	59	193
Sanitary chemical.....	46	557
Field tests.....	610	1,041
Special examinations.....	79	233
Miscellaneous:		
Sewer farm soils.....	31	31
Totals.....	6,795	27,491

It is proposed to adhere to the above classification of work in future and thereby enable comparison to be made in succeeding years on the output of work in various directions.

LIST OF CITIES AND TOWNS IN OR FOR WHICH SANITARY WORK WAS PERFORMED.

The numbers indicate number of inspections made this biennium. Laboratory work is not listed.

Northern California.

Agnew (11), Alameda (1), Altamont, Alviso Sloughs, Amador (1), Angels (1), Antioch (5), Aptos (1), Arbutle, Arcata (2), Arroyo Sanatorium, Atwater (3), Auburn (5), Bay Point (1), Belmont (2), Benicia (1), Berkeley (1), Big Creek (12), Biggs (3), Boulder Creek (1), Boyes Springs (2), Broderick (3), Brookdale, Burlingame (1), Calistoga (4), Calwa (1), Campbell (2), Camptonville (1), Camp

Smith, Capitola (5), Castella (1), Castle Rock Hotel (1), Cement (2), Centerville, Ceres (6), Chico (3), Chowchilla (2), Cloverdale (1), Clovis (1), Coalinga (5), Colfax (1), Colusa (1), Concord (2), Corcoran (2), Corning (1), Crag View (1), Crescent City (2), Crockett (1), Cupertino, Danville, Davis (8), Decoto (5), Del Monte (1), Del Valle Farm, Dinuba (9), Dixon (3), Don Pedro Dam, Dos Palos (6), Dunsmuir (1), East Bay Water Company (1), East San Jose (1), Echo Lake Boys' Camp, Eldridge (4), Emeryville, Esparto (2), Eureka (2), Exeter (8), Fairfax (1), Felton (1), Ferndale (2), Firebaugh (3), Folsom (3), Folsom Prison (2), Forest Camp, Fort Bragg (1), Fortuna (1), Fowler (6), Fresno (11), Galt (1), Gerber (1), Gilroy (2), Goshen Junction (1), Grass Valley (2), Gridley (4), Grimes (1), Guerneville (3), Gustine City (2), Hanford (3), Hayward (2), Healdsburg (4), Hercules, Hetch Hetchy, Hollister (2), Homestead (2), Irvington (2), Irvington Sanitary District, Jamestown (3), Kennett (1), Kings City (1), Kingsburg (14), Lakeport (3), Lake Tahoe, Lamoine (1), Lemoore (3), Lindsay (1), Livermore (8), Livingston (2), Lodi (13), Loomis (3), Los Banos (3), Los Gatos (3), Madera (8), Manteca (3), Marin Municipal Water District (2), Martinez (4), Marysville (2), Mendocino, Menlo Park, Merced (1), Merced Falls (3), Millbrae, Mills College, Mill Valley (4), Milpitas (1), Modesto (6), Monterey (4), Morgan Hill (6), Moss Landing (1), Mt. Hermon (4), Mt. View, Mt. View Sanitary District, Napa (2), Nevada City, Newark-Centerville Sanitary District, Newcastle (2), Newman (1), Niles (3), Niles Sanitary District, North Sacramento (2), Novato (1), Oakdale (2), Oakland (2), Oaks Sanitarium (1), Oildale (3), Orange Cove (2), Olinda Park (1), Orland (1), Oroville (2), Pacific City, Pacific Grove (1), Palo Alto, Patterson (3), Penryn, Petaluma (5), Piedmont, Pinole Valley (2), Pittsburg (2), Placerville, Pleasanton (3), Plymouth (1), Port Costa (2), Porterville (6), Portola (4), Red Bluff (4), Redding (4), Redwood City (1), Reedley (12), Represa, Richmond (6), Rionido (1), Ripon (1), Riverbank (3), Riverdale (2), Roseville (2), Sacramento (13), Salida (3), Salinas (4), San Anselmo (2), San Bruno (1), San Carlos, San Francisco (6), Sanger (2), San Gregorio, San Joaquin (2), San Jose (6), San Juan (10), San Martin, San Mateo (1), San Mateo County, San Rafael (1), Santa Clara (8), Santa Cruz (11), Santa Rosa (7), Saratoga (1), Sausalito (1), Scotia (1), Sebastopol (1), Selma (6), Shasta Springs (1), Shastina (2), Sisson (2), Smith River (1), Soda Bay (2), Sonoma, Sonora (5), Soquel (1), Springville (1), St. Helena (7), Stinson Beach (1), Stockton (15), Sunnyvale (4), Susanville-Millwood Sanitary District (2), Sutter Creek (1), Talmage (1), Tracy (7), Trinidad, Tulare (7), Turlock (5), Ukiah (2), Union Sanitary District (1), Vacaville (19), Vallejo (3), Vallejo Heights (1), Visalia (8), Walnut Creek (3), Wasco (1), Watsonville (10), Weaver-ville (2), Weber Lake, Wood (2), West Sacramento, Williams (1), Willows, Winters (2), Woodacre, Woodland (1), Woodside (1), Yount-ville (4), Yreka (2), and Yuba City (3).

Southern California.

Alamitos, Alamitos Bay (2), Alhambra (1), Alpine Tavern (3), Anaheim (4), Angelus Mesa (1), Arcadia (1), Arlington, Arrowhead Lake (5), Arroyo Grande (4), Atascadero (1), Avalon (2), Avila (3), Azusa, Bakersfield (5), Balboa, Baldwin Park, Barstow (1), Bell (1), Bellshore

District (1), Bellvernon, Betteravia (1), Beverly Hills (15), Bishop (1), Brawley (2), Brea (2), Buena Park (1), Buena Vista, Burbank (5), Calexico (2), Calipatria (3), Cambria (2), Camp Baldy (2), Carpinteria (1), Cayucos (3), Chino (2), Chula Vista, Claremont (2), Colton (9), Compton (9), Corona (3), Coronado (3), Covina (4), Cudahy (1), Culver City (1), Cuyamaca Lake, Dana Point (1), Death Valley, Delano (2), Del Mar, Downey, Eagle Rock, East San Pedro, El Cajon (2), El Centro (3), Elizabeth Lake, El Merrie Del, El Monte (2), Elsinore (5), Encino, Encino Hot Springs, Escondido (4), Fallbrook, Fontana, Fullerton (5), Gilman Relief Hot Springs (2), Glendale (7), Glendora (1), Glenn Ranch (1), Goleta (2), Graham (1), Graham-Loftus Lease (2), Guadalupe, Hemet (6), Hermosa Beach (4), Hesperia, Highgrove, Hollywood, Holtville (2), Huntington Beach (1), Huntington Park (3), Hyde Park, Hynes, Hyperion, Idle Hour Camp, Imperial (2), Inglewood, Julian, Keough's Hot Springs, La Crescenta, Laguna Beach (4), Laguna Cliffs (2), Laguna Heights (1), La Habra (7), La Jolla (1), Lake Hughes, La Mesa (6), La Presa, Laurel Canyon (2), La Verne (2), Lawndale, Lemongrove (1), Limoneira (4), Lompoc (2), Long Beach (10), Los Alamos (1), Los Angeles (32), Los Olivos (1), Lynwood (1), Lytle Creek, Manhattan Beach, Matilija Hot Springs (1), Maywood (1), McKinley Industrial Home, Metropolitan Sewer District No. 1, Mill Creek, Mira Monte (1), Mission Beach (3), Monrovia (1), Montebello (4), Montecito (1), Monterey Park (1), Mt. Craig, National City (3), Needles, Newberry, Newhall, Newport Beach (2), Newport Heights (1), Niland, Normal Heights Sanitary District, Norumbega Heights (2), Ocean Beach (1), Ocean Park, Oceanside (2), Ojai (5), Olium, Ontario (1), Ontario Hot Springs, Orange (1), Oreutt (2), Oro Grande, Oxnard (1), Pacific Palisades (2), Palms (1), Pasadena (41), Paso Robles (6), Patton (1), Pine Flat (1), Pine Hills (1), Pismo (5), Placentia (1), Pomona (5), Protrero Lake, Puente, Ramona, Redlands (1), Redondo Beach (4), Rialto, Rincon (1), Riverside (4), Ryan, San Antonio, San Antonio Canyon (6), San Bernardino (6), San Diego (12), San Dieguito, San Dimas (2), San Fernando (4), San Gabriel Canyon, San Jacinto (1), San Juan Capistrano (4), San Luis Hot Springs, San Luis Obispo (11), San Marino (1), San Miguel (1), San Pedro (4), Santa Ana (17), Santa Ana Heights (1), Santa Barbara (15), Santa Fe Ranch (2), Santa Maria (6), Santa Monica (18), Santa Paula (9), Saticoy (2), Sawtelle (2), Seal Beach (2), Sherman (4), Sierra Madre (3), Solano Beach (1), Solvang (1), Southgate, Southgate Gardens (2), South Mojeka Park, South Pasadena (1), Sulphur Mt. Springs (1), Soboba Hot Springs, Sycamore Canyon (1), Taft (2), Templeton, Thermal Belt (1), Torrance (2), Tujunga, Upland, Venice (17), Ventura (14), Verdugo Canyon (2), Vernon, Victorville (1), Walnut Park (1), Watts (3), West Hollywood (11), Westmoreland (1), Wheeler Hot Springs (2), Whittier (5), Whittier Bel Tract (1), Willowbrook, Yorba Linda (1), Yucaipa (1).

NEEDS OF THE BUREAU.

From a summary in 1923 by the Pennsylvania State Board of Health the appropriation for sanitary engineering salaries should be at least \$14,000 per million population in cities and towns under 100,000 population. Larger cities are excluded from the calculation on the grounds that they can maintain their own sanitary engineering work.

California is growing strikingly to cities. The rate of increase in urban population from 1910 to 1920 was 60 per cent. Rural population increased only 20 per cent. The urban population for 1925 in cities under 100,000 will be at least 1,000,000. The engineering salaries should amount to at least \$14,000 per year. At present they amount to \$9,940. Solely to permit closer contact with water supplies it is asked that two sanitary engineers be added to the staff, one to be detailed to the southern and one to the northern office. It is also requested that the laboratory be restored by the addition of a well-trained sanitary analyst and a dish washer, and that the engineers and laboratory be properly equipped to function efficiently. It must be expected of the Bureau that at best no closer contact can be had with sewage disposal than in the past and that swimming-pool sanitation and garbage disposal must continue without supervision until still further enlargement in engineering personnel is provided.

REPORT OF THE BUREAU OF FOODS AND DRUGS.

July 1, 1922, to June 30, 1924.

C. H. McCHARLES, Acting Director.

The report of the Bureau of Foods and Drugs herewith submitted is the nineteenth biennial report of this bureau, covering the period July 1, 1922, to June 30, 1924.

The routine work of the bureau is set forth in the tabulated report, but there are a few of its activities which can perhaps be better expressed in words.

The California Sanitary Bakery Law was approved June 30, 1921, and has now been in operation for three years. Previous to the passage of this act it was customary for many individual retailers to handle bread from a number of bakeries. The bread bore no mark by which the identity of the baker could be made known to the consumer. As a result the consumer was unable to know when he was using bread from bake shops which were consistently violating the provisions of the Food Sanitation Act, even though such violations were published in the newspapers. Those provisions of the Sanitary Bakery Law which require all bread to be marked by means of a wrapper or sticker or otherwise in such manner that the consumer knows what shop the bread comes from have added force to the inspection work. The period of education in the enforcement of this provision is over, and at present it is rare to find bread sold in violation of this provision. There has been a marked improvement in the quality of fruit products used in bakeries. Imitation jelly has been almost completely supplanted by jelly.

Egg production in California, on account of natural agricultural conditions, shows a peak in the spring and a slump in the fall. In spite of the recent extensive development of the poultry industry, it is still necessary to place a certain amount of eggs in cold storage in the spring in order to have an adequate supply during the fall. The provisions of the Cold Storage Act require eggs to be labeled "cold stored" when they are retailed. This designation, however, seriously hinders the sale of eggs because of a strong prejudice in the minds of the consumers, consequently, a considerable portion of the cold storage eggs have been sold as fresh. The amount of policing necessary to regulate this violation of the law is far beyond the means at the disposal of the State Board of Health. The practice of substituting cold storage eggs for fresh has been facilitated by recent development in the methods of handling eggs. Improved methods of processing eggs with oil to prevent evaporation during storage, and improved methods for removing the outward oily appearance of processed eggs enable the dealer to sell cold stored eggs with little danger of the substitution being discovered by the consumer. An attempt has been made to meet this situation by means of revised regulations for the merchandising of eggs, and if the results seem to justify it revised legislation will be asked for.

The carbonated beverage industry has been suffering from a quite general misunderstanding of the labeling requirements imposed by the food laws. Numerous prosecutions under the Pure Food Act has served to educate some of the individuals but have failed to reach the

industry as a whole. The food and drug inspectors visited most of the bottling plants in the state during the later months of 1924 and went over their labels in detail with them. Full instructions were given concerning individual labels. Permission was granted for the bottlers to use up existing stocks of labels within a reasonable length of time and rather careful sanitary inspections were made. If a similar inspection is made before next spring the inspectors may reasonably expect to find faulty sanitary conditions corrected and labels in use which comply with the requirements of the law.

There are many restaurants and eating places in California located along the principal highways which are not subject to local inspection, because they lie outside incorporated areas. Most of these were visited and scored on a card similar to that used by the Federal Government for eating places in the vicinities of cantonments during the war. Unsanitary conditions were noted and instructions were left for their correction. If a similar inspection is conducted somewhat later it will be reasonable to expect to find most of these conditions corrected and where these expectations are not fulfilled there should be no difficulty in obtaining assistance from local justices of the peace. Score cards of this type have been used by certain municipalities, and it has usually been customary to consider any score below 70 as indicating intolerable conditions, and unless immediate efforts are put forth to correct these conditions summary action is resorted to. The scores obtained from 265 eating places range as follows:

Score	100-95;	95-90;	90-85;	85-80;	80-75;	75-70;	70-65;	65-60
Number of restaurants--	5	25	36	49	62	36	26	17
Score	60-55;	55-50;	45-40;	25-30				
Number of restaurants--	5	2	1	1				

Most of the low scores were found to be due to wholly inadequate quarters or equipment, and these conditions were ordered corrected.

SUMMARY.

The work of the food and drug laboratory for the present biennial period included the analysis of 2447 samples of food and drugs. Of this number 1278 samples were collected officially under the foods and drugs acts. Of these 1278 official samples 731 were found sufficiently adulterated or mislabeled to warrant action under the food and drug laws and this number of cases were brought before the State Board of Health for a private preliminary hearing. Four hundred thirty-five cases heard by the State Board of Health were continued indefinitely for the reason that the difficulty had been corrected and 296 cases were referred to the district attorneys throughout the state for action in the courts. Of these 296 cases referred to district attorneys, 208 have been convicted by courts or juries; 19 cases were dismissed and 69 cases are still pending. The fines imposed by the courts for the biennial period amount to \$5,880. Nine hundred fourteen thousand seven hundred thirty-seven pounds of decomposed or unfit food has been condemned as not fit for human food and a large amount of it has been destroyed.

REPORT OF THE STATE BOARD OF HEALTH.

	<i>Year ending June 30, 1923</i>	<i>Year ending June 30, 1924</i>
Total samples analyzed, foods, drugs, state institutions and cold storage-----	1,882	565
Food and drug samples, official-----	956	322
Cases reported to State Board of Health for action----	457	274
Cases continued by State Board of Health on account of correction of violation or material destroyed-----	246	189
Cases referred to district attorneys for prosecution-----	211	85
Cases convicted by court or jury-----	159	49
Cases dismissed -----	15	4
Cases pending -----	37	32
Fines imposed -----	\$4,410	\$1,470
Decomposed food destroyed or condemned-----	432,100 lbs.	482,637 lbs.

ANALYTICAL WORK FOODS.

(Official.)

Material	1922-1923			1923-1924		
	Legal samples	Illegal samples	Total samples	Legal samples	Illegal samples	Total samples
Beverages:						
Apple cider	13	4	17			
Celery ale		1	1			
Cherry	3	9	12		8	8
Chocolate drinks	6	8	14			
Ginger ale	3	1	4			
Grape drinks	1	13	14	2	5	7
Lemon beverages	5	5	10	1	8	9
Miscellaneous	9	18	27	1	7	8
Orange drinks	5	30	35	1	14	15
Strawberry soda					4	4
Bread	1	12	13	2	9	11
Butter	6	5	11			
Cake					1	1
Candy					7	7
Cheese		1	1		1	1
Chocolate and cocoa		3	3			
Coffee	1	2	3			
Condiments:						
Horseradish		2	2			
Miscellaneous	1		1			
Prepared mustard		1	1			
Sweet relish	1		1			
Salad dressing	2	1	3	4	2	6
Sauce, miscellaneous				2		2
Sauce, tomato	5	13	18	1	6	7
Tomato catsup	7	4	11	2		2
Confectionery	7	22	29	1	3	4
Cream	1	3	4	1		1
Eggs	9	17	26	7	11	18
Extracts:						
Lemon	2	3	5	10	3	13
Miscellaneous		2	2	1		1
Orange	1		1	2		2
Strawberry	1		1			
Vanilla	3	1	4	8	2	10
Feeds—stock	75	7	82	6		6
Fish, salmon					1	1
Fruit:						
Apples	4	2	6			
Cherries		1	1			
Dates	1		1			
Figs		1	1	1		1
Grapes		4	4	1		1
Oranges		1	1	2	1	3
Raisins		1	1			
Strawberries		1	1	1		1
Honey	3		3	1		1
Ice cream	106	45	151	16	2	18
Jams and jellies:						
Apple butter		2	2			
Apple and currant jelly	1	1	2			
Apple and raspberry jelly	4		4			
Apple and strawberry jelly	3		3			
Apple and blackberry jelly	1		1			
Apple and apricot jam	1		1			
Prune and apricot jam	1		1			
Apricot jam	2		2			
Blackberry jam	5		5			
Currant jam	1		1			
Fig jam				2		2
Loganberry jam	3		3			
Miscellaneous	15		15	2		2
Orange jam	1		1			
Peach	1		1			
Plum	1		1			
Raspberry	3		3			
Strawberry	11		11			

ANALYTICAL WORK—FOODS.—Concluded.

Material	1922-1923			1923-1924		
	Legal samples	Illegal samples	Total samples	Legal samples	Illegal samples	Total samples
Meats:						
Chopped.....	16	45	61	7	19	26
Mince meat.....	1		1			
Miscellaneous.....		3	3		2	2
Sausage, bologna.....	2		2			
Frankfurters.....	1	2	3			
Miscellaneous sausages.....	6	12	18	2	13	15
Sausage—pork.....	4		4			
Milk:						
Whole.....	2	1	3			
Evaporated.....				1		1
Malted.....				3		3
Pasteurized.....	5	1	6	2		2
Miscellaneous material.....	4	3	7	4		4
Nuts.....	4	19	23	1	6	7
Nut butter.....	1		1			
Oils:						
Olive oil.....	1		1	1	1	2
Salad oil.....	6	1	7			
Pastes—alimentary:						
Macaroni.....		1	1			
Noodles.....	15	1	16			
Pastry.....	1	3	4		1	1
Poultry feed.....	3		3			
Rice.....	4		4			
Sugar.....					1	1
Maple.....	2		2			
Syrups—soda water:						
Cherry.....		12	12		2	2
Miscellaneous syrups.....	4	3	7	2		2
Orange.....		7	7		2	2
Raspberry.....	1		1			
Strawberry.....		7	7			
Vanilla.....		3	3			
Syrups—table:						
Cane and maple.....	1	1	2			
Maple.....		11	11	1	5	6
Miscellaneous.....		2	2		6	6
Tapioca.....		1	1			
Vegetables:						
Beans.....	1	9	10	2	11	13
Miscellaneous.....	1		1	1		1
Peas.....		2	2			
Tomatoes.....	3	5	8		2	2
Tomato paste.....	7	1	8		8	8
Tomato puree.....	4	15	19	1	1	2
Vinegar.....	40	4	44	7	10	17
Water—mineral.....	1	2	3			
Totals.....	477	423	900	113	185	298

ANALYTICAL WORK—DRUGS.

(Official.)

Material	1922-1923			1923-1924		
	Legal samples	Illegal samples	Total samples	Legal samples	Illegal samples	Total samples
Camphorated oil.....	14		14	2	2	4
Cold and grip capsules.....	1		1			
Corn cure.....	1	1	2			
Elixir.....		1	1			
Ginger compounds.....	3	2	5		3	3
Magnesia citrate.....	17	4	21	11	5	16
Miscellaneous.....	2	4	6			
Nitre compounds.....	3		3			
Oils—sweet.....		1	1			
Peppermint—essence.....	1		1			
Guine—hair dressing.....	1		1			
Salve.....					1	1
Totals.....	43	13	56	13	11	24

ANALYTICAL WORK—FOODS AND DRUGS.

(Unofficial.)

Material	1922-1923			1923-1924		
	Legal samples	Illegal samples	Total samples	Legal samples	Illegal samples	Total samples
Beverages:						
Cherry	1		1			
Champagne cider	1		1			
Cream soda	1		1	1		1
Ginger ale	1		1			
Lemon beverages	1		1			
Miscellaneous	6	3	9	2	1	3
Orange beverages	1	1	2	2		2
Bread	1		1			
Butter		1	1			
Cheese	2		2			
Chocolate and cocoa	1		1			
Coffee substitutes	2		2			
Condiments:						
Salad dressing	1		1	1	1	2
Sauce, miscellaneous	41		41			
Sauce, tomato	31	6	37			
Catsup	47	6	53			
Confectionery	2	1	3			
Eggs	3		3	3	3	6
Egg yolks	1		1			
Extracts:						
Lemon	1		1			
Miscellaneous	3	1	4			
Feeds—stock	14	6	20			
Fish:						
Canned	2		2	1	1	2
Shrimps				1		1
Flour	1		1			
Fruits:						
Apples	2	10	12			
Apricots		1	1			
Figs	2	1	3			
Raisins		1	1	17		17
Honey	3		3			
Ice cream	1	4	5	3		3
Jams and jellies:						
Miscellaneous				1		1
Peach						
Meats:						
Bacon	1		1			
Milk, pasteurized	3		3			
Miscellaneous material	2	2	4			
Nuts	2	8	10	5	2	7
Olives	3		3			
Pastes, miscellaneous	1		1	2		2
Rice	1		1			
Spices:						
Ginger	1		1			
Mustard	1		1			
Sugar—maple	3	1	4			
Syrups—soda water	1		1			
Syrups—table:						
Maple	1		1			
Miscellaneous	2	1	3			
Tapioca		1	1			
Vegetables:						
Beans	1		1	1		1
Miscellaneous	1		1			
Spinach	9		9			
Tomatoes	79	6	85	6		6
Tomato paste	30	6	36	2		2
Tomato puree	81	15	96			
Vinegar	2		2	6		6
Waters—potable	1		1			
Totals	399	82	481	54	9	63

ANALYTICAL WORK—DRUGS.

(Unofficial.)

Material	1922-1923			1923-1924		
	Legal samples	Illegal samples	Total samples	Legal samples	Illegal samples	Total samples
Aspirin.....	1		1			

ANALYTICAL WORK—FOODS.

(State institutions.)

Material	1922-1923			1923-1924		
	Legal samples	Illegal samples	Total samples	Legal samples	Illegal samples	Total samples
Baking powder.....	5		5		1	1
Baking soda.....	3		3	2		2
Butter.....	56	3	59	54	1	55
Cereals:						
Bran.....	1		1			
Cornmeal.....	1		1			
Farina.....	4		4			
Rolled oats.....	5		5			
Wheat.....	4		4			
Cheese.....	3	1	4	4		4
Chocolate and cocoa.....	10		10	5		5
Coffee.....	41		41	1		1
Coffee substitutes.....	3		3			
Condiments:						
Horseradish.....	1		1			
Sauce, miscellaneous.....	1		1			
Catsup.....	7		7	4		4
Cream of tartar.....	1		1			
Eggs.....	2		2			
Extracts:						
Lemon.....	9		9	4		4
Vanilla.....	9		9	3		3
Feeds—stock.....	9		9	3		3
Fish:						
Smoked.....	1		1			
Oysters.....	2		2	2		2
Sardines.....	2		2	3		3
Flour:						
Miscellaneous.....	4	1	5	4		4
White.....	18	3	21	16	5	21
Fruits:						
Apples.....	3		3	1		1
Blackberries.....	1		1		1	1
Cherries.....	1		1	1		1
Figs.....	3		3			
Peaches.....	5		5	2		2
Pears.....	2		2	2		2
Prunes.....	1		1	2		2
Raisins.....				1		1
Gelatin.....	3		3			
Lard substitutes.....				3		3
Meats:						
Frankfurters.....	1		1			
Miscellaneous sausage.....					1	1
Sausage—pork.....	1		1			
Miscellaneous material.....	9		9		1	1
Oils, miscellaneous.....				1		1
Oil—olive.....	6		6			
Oil—salad.....	5		5	4		4
Pastes—alimentary:						
Macaroni.....	1		1	1		1
Spaghetti.....	1		1	1		1
Vermicelli.....	1	1	2	1		1
Rice.....	1		1	2		2
Salt.....	4		4	4		4

ANALYTICAL WORK—FOODS—Concluded.

(State institutions.)

Material	1922-1923			1923-1924		
	Legal samples	Illegal samples	Total samples	Legal samples	Illegal samples	Total samples
Soap:						
Chips.....	1		1			
Laundry.....	2		2			
Toilet.....	1		1			
Spices:						
Cinnamon.....	8	2	10	3	1	4
Cloves.....	2		2	1		1
Ginger.....	1		1			
Mace.....	2		2			
Miscellaneous spice.....				2		2
Mustard.....	6		6			
Nutmeg.....	4		4	1		1
Pepper, black.....	5		5	4		4
Pepper, red.....	4		4	2		2
Pepper, white.....	7		7	1		1
Sage.....	2		2			
Starch:						
Cornstarch.....	5		5	3		3
Sugar:						
Sugar—cube.....	8		8	2		2
Syrup—soda water.....	1		1			
Syrups—table:						
Miscellaneous.....	10		10	8	1	9
Tapioca.....	4		4	2		2
Tea.....	91		91			
Vegetables:						
Beans.....	3	1	4	1		1
Corn.....	3		3	1		1
Peas.....	2		2	2		2
Tomato paste.....	1		1			
Tomato puree.....		1	1			
Vinegar.....	7		7	4		4
Totals.....	431	13	444	168	12	180

MATERIALS CONDEMNED AND DESTROYED.

Material	1922-1923 Amount	1923-1924 Amount
Beans:		
Horse	4,800 lbs.	
Soya		36,000 lbs.
Butter	6 lbs.	
Chocolate	300 lbs.	
Fish:		
Bloaters	2,273 lbs.	
Fish sauce	1,520 gals.	
Miscellaneous	5 lbs.	
Salmon—canned		1,344 cans
Shrimps		4,513 cans
Flour	12,900 lbs.	
Fruit:		
Apples—evaporated		50 lbs.
Figs		23,452 lbs.
Fig paste	400 lbs.	
Oranges		1,921 lbs.
Raisins		875 lbs.
Watermelons		48,000 lbs.
Jams and jellies:		
Miscellaneous	55 tins	
Strawberry preserves		200 lbs.
Meats:		
Beef	8 lbs.	80 lbs.
Hamburger		5 lbs.
Hogs' heads		250 lbs.
Miscellaneous	25 lbs.	52 lbs.
Pork		110 lbs.
Sausage	15 lbs.	40 lbs.
Nuts:		
Brazil	10,000 lbs.	158 lbs.
Filbert—shelled	14,000 lbs.	
Manchurian walnuts	200 lbs.	
Walnut meats		375 lbs.
Walnuts	2,198 lbs.	3,440 lbs.
Olives		41 jars
Poultry:		
Chickens	775 lbs.	
Geese	425 lbs.	
Vegetables:		
Hot sauce		3,381 cases
Miscellaneous		301 cans
Peas	5,400 lbs.	
Tomato catsup	728 cases	915 cases
Tomatoes—fresh		63,260 lbs.
Tomatoes—canned	6,240 cans	
Tomato paste	10 cases	335 cases
Tomato puree	4,326 cans	3,648 cans
Tomato sauce	27,585 gals.	4,814 gals.
Spinach—fresh	63,700 lbs.	
Spinach—canned		2,465 cans
Vinegar		817 bottles

REPORT OF THE BUREAU OF REGISTRATION OF NURSES.

July 1, 1922, to June 30, 1924.

ANNA C. JAMMÉ, R.N., Director.

The completion of this biennium marks the fourth since the establishment of the Bureau in 1913. Each period has seen certain changes directed toward constructive work in the education and training of nurses, and in the examination for the certificate as registered nurse. The detail of this report from July, 1922, to July, 1924, will show how this has been accomplished. In each step of the work the Bureau has received the sincere cooperation of the schools through the superintendent of nurses and her staff, also from the organizations of nurses in the state, *i. e.* the State and District associations, The State League of Nursing Education and The State Public Health Nurses' Association. These organizations, representing 2923 registered nurses, have upheld the State Board of Health and the Bureau in legislation and in the endeavor to raise the standard of nursing education in California.

Amendments to the act.

In 1921, the legislature made certain amendments, some of which became effective immediately and are mentioned in the last biennial report. The most important change did not become effective until July 1, 1923, that of reducing the minimum course from three years to two years and four months, and providing for additional courses beyond the minimum period. The schools had two years in which to prepare for this, and were ready to organize their course on this basis by July 1, 1923.

In September, 1922, the State Board of Health called a conference of superintendents of schools of nursing, hospital administrators, directors of public health courses, physicians, educators and others interested in the education and training of nurses. This conference brought together fully two hundred people and the outgrowth was the appointment of a committee to study the curriculum, requirements for entrance to schools of nursing and advanced courses. After a most careful study and investigation, occupying a period of six months, the committee made the following recommendations to the State Board of Health, which were approved by the Board and by it recommended to the schools:

1. That accredited schools of nursing may set their own standards of educational entrance requirements, provided they meet the minimum requirements of the State Board of Health, namely, one year of high school attendance or a satisfactory educational equivalent.

2. It is advised that schools maintaining educational requirements higher than the minimum shall admit only students who conform to their educational requirements.

3. The students shall be given six weeks theoretical and practical instruction in communicable diseases which may be included in the basic course.

4. That practical experience in tuberculosis nursing outside the parent school should not be included in the basic course.

5. That students assigned to isolation departments shall be immunized as in smallpox, typhoid fever, diphtheria.

6. That hospitals employ sufficient personnel to perform noneducational duties of the hospital in order that students shall have time to pursue their studies.

7. The standard curriculum issued by the National League of Nursing Education is approved as a guide for instruction in all subjects and it is recommended that this curriculum be used.

Schools of nursing.

On July 1, 1924, there were on the accredited list sixty-two schools with a total attendance of two thousand, three hundred and sixty-three students (2363), an increase of two hundred and eighteen (218) over July 1, 1922. During this biennial period one new school has been established in connection with the San Jose hospital, and the schools connected with the following six hospitals have been closed: Columbia, San Jose; Hahnemann, San Francisco; Redlands; San Antonio, Upland; Sequoia, Eureka; White, Sacramento.

The curriculum of the basic course is followed in all schools and represents the minimum amount of instruction below which a school can not go and remain accredited. This minimum, however, is exceeded in many schools and both theory and practice amplified. The most important advance for the schools has been the four months preparatory period, entering students in groups three times a year and commencing instruction immediately on entrance. This is now a requirement in which every accredited school complies.

Advanced courses.

For additional work beyond the basic course, the law makes a requirement whereby a school having sufficient facilities may give additional instruction to a point that is not limited by the law, but, which must be of special character and approved by the board. In the one year since this has been effective, we find students receiving special instruction and practical experience in communicable diseases, tuberculosis, mental diseases, advanced operating room work, departmental administration, out-patient department, and, for specially prepared students, general public health nursing. These courses are developing not too rapidly, but soundly and surely, and in another year there should be advanced courses available for an increased number of students in order that during a period of three years students may receive their basic training and training in a specialty they contemplate practicing.

Schools approved on a basis of three years' instruction.

The following schools have been approved by the Board as having facilities for carrying out a three-year program, namely the basic twenty-eight months and eight months additional advanced work for each student in these schools:

University of California	Saint Helena Sanitarium
Stanford University	Glendale Sanitarium
Pasadena Hospital	White Memorial Hospital
Loma Linda Hospital	

In August, 1922, the Mare Island Naval Training School for Nurses was placed on the accredited list, the basis of accrediting being fulfillment of the requirements of the State Board of Health for a civil school and the completion of a four-year enlistment in the Navy, this to include

nursing at the naval station and on board ship. This is the first naval school for nurses accredited in the United States and gives the opportunity to the enlisted sailors to obtain the R. N. certificate.

Housing of students.

Living conditions, as housing, food, recreation have progressed greatly in the last two years, and with only two exceptions we find students in comfortable, even luxurious, dormitories. Beautiful residences have been built and furnished either by the hospital or by private endowment and here the students may live in the comfort and cultural atmosphere these residences afford during their period of training. This has had direct influence on the health of the students, their interest in their studies and has also encouraged more young women of higher education to enter the schools.

Inspection of schools.

From July 1, 1922, to July 1, 1923, there were two inspectors of schools of nursing, one located in the southern part of the state with headquarters in Los Angeles, the other in the northern part with headquarters in San Francisco. During this year the schools were carefully inspected and assisted in their instruction by the inspectors. Every school was inspected and in many cases several visits were made outside of the formal inspection.

Certification of applicants for schools of nursing.

The law requires that the applicant for registration shall be 21 years of age. The Board requires that the applicant entering a school shall be at least eighteen years of age. The Board also requires that the applicant shall have had one year of high school, or a satisfactory educational equivalent. This makes it necessary that all applicants should be certified before entrance in order to avoid disqualification at the end of the course and when she comes up for the state examination. This work has been maintained during the biennial and all students now in the school have received their qualifying certificate.

Examinations.

Six examinations have been held during the biennial period; one thousand six hundred and fourteen applicants have passed the examinations and obtained their certificate as registered nurse.

Registered by examination.

1922—October	117 applicants
June	195 applicants
1923—February	165 applicants
June	212 applicants
October	234 applicants
1924—February	374 applicants
May	317 applicants
Total	1,614 applicants

Registration without examination.

Nurses registered in other states or foreign countries may be registered in California without examination provided they meet the requirements for certification as provided by the California act. This registration has been very heavy, especially in the past year, averaging from sixty to a hundred every month. In August, 1923, three hundred and

twenty-seven (327) applicants were passed by the State Board of Health. This large number was due to a rumor which gained prevalence throughout the United States that registration without examination would be discontinued on July 1, 1923. At this time a large number of applications, fully 250, were sent back to the applicants as the office was unable to handle them.

Registered without examination.

1922—July 1, to January 1, 1923.....	249 applicants
1923—January 1, to January 1, 1924.....	1,078 applicants
January 1, to July 1.....	201 applicants
Total	1,528 applicants

Renewal of certificate.

The law requires that the certificate shall be renewed each year. In 1922, and 1923, a list of the registered nurses of the state was published, the expense of which was defrayed by the renewal fee of \$1. Up to July 1, 1924, two thousand five hundred and eighty-seven nurses renewed their certificate. This list of registered nurses could not be published, as there were no funds available for this purpose.

Renewal of certificate.

January 1, 1922, to January 1, 1923.....	4,758
January 1, 1923, to January 1, 1924.....	5,705
January 1, 1924, to July 1, 1924.....	2,587

REPORT OF BUREAU OF CHILD HYGIENE.

July 1, 1922, to June 30, 1924.

ELLEN S. STADTMULLER, M.D., Director.

Due to the subsidy received from the federal government during this biennium it has been possible to expand our activities in promoting maternal and infant hygiene in the state, especially during the last eighteen months. The first half-year saw little done due to change of personnel in the Bureau. The work accomplished by the Bureau may well be divided into three portions—first, office expansion and compilation of statistics; second, work of the state staff; and third, work of maternity and infancy nurses placed in the counties.

Office activities.

The first undertaking in the office activities was a compilation of the register of public health nurses and of health centers in California, which was made by issuing questionnaires to the health officers and all others interested in the welfare of children. Through this questionnaire we ascertained that there were approximately 500 public health nurses in the state at that time and 120 health centers. In these centers, mothers were instructed upon the proper hygiene for their children after complete medical examination had been made. On the other hand, very little work was done for the expectant mother in educating her to preserve her own health. We have instituted a system of postcard returns from these health centers through which, eventually, we will be able to show the amount of work done in California to preserve the health of little children. The returns from these postcards are not yet complete, but each month shows the addition of a few more names to those who report regularly.

Many sets of circular letters have been issued fostering activity in this field, the largest amount of work being devoted to two main campaigns—the organization of a campaign for the physical examination of children who enter school this coming fall, during the months of April and May, and the issuance of prenatal letters.

The preschool campaign was initiated by this office after consultation with those most closely in touch with this particular field throughout the state. Organization work was done in twenty cooperative counties by workers from our office and printed material, publicity, record forms, etc., were printed and distributed by our office. The figures from this campaign have not yet been completely compiled but, conservatively, 4000 children were examined of the ages from five to seven years. The figures from these physical examinations are being analyzed and compiled so that we will have a serviceable group of statistics to show for this work.

The prenatal letters were the result of compilation from those issued by other states, but an effort was made to have the language in these letters extremely simple so that any mother who could read English would grasp their meaning. After their medical soundness was vouched for by submitting them to those expert in this field, they were printed and distributed first to the physicians of the state offering them for distribution, either in the doctor's own office or through a mailing list from the office of the Bureau. In this way, 8133 sets of letters have been put into circulation between the first of May and the first of July.

Four new leaflets have been prepared—"Advice for Expectant Mothers," "Dental Care for Expectant Mothers," "Breast Feeding," and "Dental Care for Children from Birth to Six Years." These, together with other literature previously prepared and federal bulletins have been distributed to the number of 203,236. Beside this, numerous record forms, both for our own and for the use of our county nurses, have been printed and distributed.

State staff.

The work of the state staff has grouped itself under three main headings. The director and nurses have, during the course of the past biennium, given 263 talks before groups of all kinds varying from the general public to selected professional groups, such as county medical societies and public health nursing institutes. At a number of these the films which have been added recently to our equipment have been shown. Exhibits have been prepared with the idea of instruction in maternal and infant hygiene, which have been demonstrated by the state staff, as well as being loaned to interested health workers in various parts of the state.

A staff consisting of the director, public health nurse and dental hygienist have held 64 children's health conferences for the medical examination of children under six years, 2854 of whom have been examined during this biennium. Eighty-nine conferences for dental care alone have been held at which 5086 children were examined. A list of the places in which this work has been done is appended, the effort being to reach the parts of the state never before visited by our Bureau and also to leave, as the result of our work, some permanent work going on in the community.

One public health nurse has devoted her time to making a survey of the midwives of the state, fifty counties being reached by direct personal visit and eight by letter, during the course of which 369 midwives were interviewed. Of this number, 111 were licensed midwives; of the remainder, one-half of the type were of the kind which should be eliminated entirely, the second half could be improved by a simple course in the hygiene of pregnancy. After making the inspection visit each midwife was supplied with literature on maternal and infant hygiene from this office, as well as prophylactic eye drops which were obtained from the hygienic laboratory.

County nurses.

A large part of the money derived from the federal subsidy was used to pay the salary of nurses to do county work. During part of this year we paid the full salary in counties where a return in the form of transportation was made by the county. After the first year's work we found that better progress could be made by increasing the field of the nurses' activities to cover the whole phase of public health nursing and consequently our funds were used to pay only a portion of the salary, the rest being made up locally so that the nurse could do a complete piece of public health nursing.

It was our original hope to cover twelve counties each year so that in the five years in which we expect to receive the federal subsidy all of the counties of California could be covered. This plan has been somewhat curtailed, but during this biennium five nurses have been on full-time

and three on part-time pay for the whole period. Appended is a list of the counties where these nurses have been, together with the amount of time spent in each county.

One of our nurses was employed in supervising the work for maternity and infancy in the San Joaquin Local Health District, and in summarizing the work done by our nurses the figures of those over whom she had supervision have been incorporated, but can easily be determined by reading the following table:

Activities—Sheppard-Towner County Nurses, May, 1923, to June 30, 1924.

Total number of visits-----	16,624
San Joaquin County, Sheppard-Towner supervisor, including work of ten nurses -----	12,720
Total visits not including San Joaquin County-----	3,904
Children examined -----	10,829
San Joaquin County, Sheppard-Towner supervisor, including work of ten nurses -----	6,318
Total examinations not including San Joaquin County-----	4,511
Health centers established-----	25
Conferences: Prenatal, home nursing, nutritional, maternity and infant hygiene, etc. -----	839
Attendance -----	8,065
Exhibits arranged -----	85

We hope that at the end of the succeeding biennium we may be able to show an equal increase in the field of maternal welfare.

Conferences.

1922	1923	1924
Colusa	Blythe	Pittsburg
Colfax	Pittsburg	Winters
Anderson	Sacramento	Zamora
Placerville	Salinas	Yolo
Georgetown	Pacific Grove	Broderick
Merced	Monterey	Tormey
Le Grand	Kelseyville	Oakley
Delli	Middletown	Excelsior
Hilmar	Lakeport	Brentwood
Dos Palos	San Carlos	Soledad
Gustine	State Fair, Sacramento	Davis
	Weitchpec	Kings City
	Arcaata	Salinas
	Ferndale	Oilfields
	Eureka	Coalinga
	Weaverville	Claremont
	McArthur	Benicia
	Alturas	North Sacramento
	Cedarville	Del Paso
	Fort Bidwell	Rio Linda
	Adin	Grass Valley
	Greenville	Nevada City
	Quincy	Downieville
	North Sacramento	Sierra City
	Elk Grove	Sierraville
	Galt	Portola
	Isleton	Quincy
	Stockton	

Dental Conferences Only.

1923	1924
Lakeside	Alhambra
Oceanside	Whittier
San Diego	Belvedere Garden
Paso Robles	Monrovia
Morro	Compton
Atascadero	Duarte
Oakland	South Pasadena
Lathrop	La Mesa
Lakeport	El Cajon
Kelseyville	

Sheppard-Towner Nurses Placed, July, 1922, to June, 1924.

County	Proportion of time	Length of service
Mendocino-----	full-time -----	12 months
San Luis Obispo-----	full-time -----	12 months
San Joaquin-----	full-time -----	12 months
San Diego-----	full-time -----	7 months
Modoc-----	full-time -----	7 months
Modoc-----	half-time -----	2 months
Placer-----	full-time -----	1 month
Del Norte-----	sixth-time -----	10 months
Madera-----	quarter-time -----	4 months
Tulare-----	sixth-time -----	7 months
Santa Clara-----	half-time -----	1 month

SURVEY OF MIDWIVES IN CALIFORNIA.

FREDA M. WHYTE, R.N., Public Health Nurse.

This survey was started in January, 1923, and was completed in January, 1924. Fifty counties were covered by visits and the midwives interviewed personally. They were located through interviews with local physicians, health officers, public health nurses, recorders and other city officials and by the signatures that appeared on birth certificates, necessitating the investigation of all birth certificates. Eight counties were canvassed by correspondence. Letters were sent to all the local physicians of these counties asking for information concerning midwives, for the reason that none were registered in these counties. Seven of the eight counties were in the extreme eastern part of the state, sparsely populated, expensive and hard to reach. Literature, both federal and state, pertaining to prenatal, post-natal and child care, and silver-nitrate (1 per cent) was distributed to all midwives and county and city public health nurses. The nurses were instructed in what is required of the midwives and all midwives owning kits submitted them for examination.

In describing the different kinds of midwives found, I divided the group into five distinct classes:

- 1st—The graduate, unlicensed midwife.
- 2nd—The licensed midwife.
- 3rd—The practical, trained, unlicensed midwife.
- 4th—The self-named midwife (untrained and undesirable).
- 5th—The graduate nurse who acts as midwife in emergency.

The rules and regulations for the licensed midwife in California, issued by the State Board of Medical Examiners, under the Medical Practice Act, read as follows: "An applicant for a certificate to practice midwifery in California must show that she has attended one year's

course in a hospital recognized as reputable by the Board, and must have had a course of instruction in anatomy (75 hours), physiology (75 hours), obstetrics (165 hours) and sanitation and hygiene (100 hours), making a total of 415 hours of actual experience. In addition to this, her basic educational qualifications must be one year of high school, or its equivalent, that she be of good moral character and is in good health."

This explains the grouping of midwives in the above-named classes, as many have had training many years ago in their native schools, can practically and technically care for their patients well, yet when it comes to taking a written examination (which is the only one given in California) they fail, as some have no knowledge of the English language, and the fee for an interpreter is \$75 in addition to the \$25 for the license. Many complain that these charges are too high, as they say they receive such small fees for their confinements. This is especially true among the Italians, who take cases for as little as \$5. The highest rate is \$25 for the care of mother and babe for no less than one week, some go ten to twelve days, and in many instances they get no pay, yet never refuse to go.

I will give you the figures for the different types of midwives, according to groups. Not all of the 500 or more that I interviewed were midwives, some were grandmothers, mothers, aunts or friendly neighbors. In some cases the husbands cared for their wives. This I found mostly among the Japanese, where I was told that was part of their army training, to learn first-aid helps in obstetrics. In one of these the accoucher was a friend of the patient's husband, the husband not having had a military training. Another case I visited where a man was caring for all of his friends' wives in the small town in which he resided. He claimed to have been an orderly in a hospital and stated he had been called in emergency to help in a great many capacities. Three hundred and sixty-six women I interviewed were actually doing midwife work. Fifty-two of these are graduate unlicensed midwives, all having diplomas from their respective schools of training. I found one hundred and eleven who are licensed, mostly all graduates, a few who have had years of practical training and became licensed under the waiver in 1918. Eighty-six are good practical midwives who have had their training under the supervision of a reputable physician or in a hospital or institution, and did not finish the required term of training, and some were instructed by other midwives. This occurs mostly among the foreign-born midwives.

Ninety per cent of the midwives in California are foreign-born and 70 per cent of these are Japanese. Of the 111 licensed midwives, 80 per cent are Japanese women. These I found had a much better technique and more thorough training than those of any other nationality that I interviewed. A great many of them have had training as professional nurses in addition to their midwife training. They have the most practical and unique kit of any I examined. They are made of nicked copper, all about 15 inches long, 8 inches wide and 8 inches high and are very compact. Every container is within another container and each container has its own use, one as a general sterilizer, another as

an instrument sterilizer and the third a douche can. They carry only what is allowed by the law in Japan, which is the same as our law and is as follows:

1 nail brush (wooden or bone).	Agate or glass douche reservoir.
Nail cleaner.	2 rectal nozzles, large and small.
Jar of green soap or soft castile.	1 rubber catheter.
Rubber gloves.	Narrow tape or soft twine for tying cord.
Tube sterile vaseline.	Blunt scissors for cutting cord.
Clinical thermometer.	Boric acid powder.
Either lysol, carbolic acid or bichloride of mercury tablets.	1 per cent silver-nitrate solution.
Medicine dropper.	Absorbent cotton.

No other instruments are to be used, owned or possessed by a midwife.

The nationalities of the midwives were many—American, English, German, French, Italian, Portuguese, Jewish, Finnish, Slavonian, Russian, Armenian, Greek, Swedish, Danish and Japanese, and it was with great difficulties that I made them understand my mission. Some thought I was a book agent or a canvasser of some sort, but with the assistance of a neighbor or a school child I always got my message over. Whenever I could get in touch with the nurse of the district, in whom they all have great confidence, I always got the information I wished and in many cases would be sent to their friend who did the same "kind of work." I have always left them with a kindly spirit and feel that I imparted to them a little more knowledge in sanitation and hygiene and their responsibility to their patients. Los Angeles has the largest number of licensed midwives; San Francisco, second; Alameda, third; Sacramento, fourth; San Joaquin, fifth and Fresno, sixth. The rest are scattered over territory around the numerous fruit districts.

It was not difficult to find the licensed midwives, as the directory of the State Medical Board has all the addresses of these in its annual roster, but I had to use a different method in finding the other groups, visits to the courthouse to search all birth records, visits to maternity and health centers for names of the accouchers. Interviewing the local physicians and public health nurses helped me in locating these. I found that a great many county clerks and local officers had issued city licenses to some of these women permitting them to practice and they, in ignorance of the state law, think it is all that is required of them. I corrected this belief and referred them to the State Board of Medical Examiners for state license. This is quite true of San Francisco, where I found nineteen good graduate midwives practicing under this impression.

The practical well-trained midwives constitute a most interesting and intelligent group. Some have had an unfinished hospital training, while others have had years of practical experience under the personal supervision of one or more physicians. They all understand the stage of labor, prenatal and after-care of mother and baby; they are well recommended by the local doctors and they will surprise you in their explanation of how skilfully they handle their cases. I recall a doctor in one of our northern counties saying "If you eliminate these women you take away my staff and the best mothers of my county, for I have trained these women so they can assist me in emergency *multipara* cases in their vicinity when I am too busy to be able to be there personally. This

county is large and physicians are scarce. I have no assistant and you can readily see what these women mean in the rural communities. They know when to call me and so far I have had no complaints." All these women are very anxious to become licensed and have asked me where they could get the required training. Many have attended obstetrical cases alone, but since learning that the law prevents them doing it legally, they have refused to go as midwife and go only as practical nurse. This is a great handicap to them on account of the reason already stated, that the physician can not always be present and beside, (because of economic condition that some have midwives), they find themselves without employment. This type of midwife is found mostly in the rural communities where there are no hospitals that will take obstetrical cases at reduced rates. Wherever there are these hospitals I find no midwives, as the doctors there encourage hospital confinements at inviting prices. A great many of these women take cases as low as \$5 for the confinement and in a great many cases get no pay at all and feel it is their duty to help anyone in distress. They are eager for more knowledge and all literature pertaining to their work.

The self-named midwife is very undesirable. This is a very entertaining type and if you will listen, they'll keep you all day reciting their many wonderful cases. They are mostly the woman who claims she knows all about confinement work, is the gossip of the neighborhood, very skeptical and full of tales about traditional superstition and lunar signs. She always believes Providence will protect her. In finding these women I had great difficulty, as they were the ones who refuse any information if they think you are an inspector. I soon learned this and used the method of always looking for a nurse who could care for a friend. This brought the desired result and we always parted friends. I found these women doing all sorts of illegal work, such as making hypodermic injections, inter-uterine douches and abortions. These gross infractions of the law were reported to the proper authorities. They charge from \$20 to \$35 per week and some only go three or four days. Most of them are illiterate, very dirty and the few clean ones that I did find were undesirable characters, who do illegal work. Most are clever enough never to sign a birth certificate and always have a parent's signature to them. Some never send in the birth reports. One Russian woman confined 16 babies in 1923 and not one was recorded. Another kept a book registering 36 births but failed to send them to the recorder. She did not realize her mistake. These women have no knowledge of sanitation or hygiene. They all revel in exaggeration of how many babies they have brought into the world. I remember one woman in particular who was 72 years old, very, very dirty, and she lived in a hovel in one of the small towns. Her two rooms were littered with dirty draperies and faded tissue paper flowers and "accumulated antiques" as she termed them. Every chair, except the one offered me, was heaped with dusty newspapers and she looked so grimy that she might have been cleaning out a coal bin, which she didn't possess. A few snags of teeth still held in her upper jaw. Altogether she reminded me of the memory of the old hag that I saw in Macbeth when I was a child. Her story was that she first did midwife work when her second baby was born. She lived in the mountains far back in Calaveras county and her husband was away from home. She

had no neighbors so she had to take care of herself. Everything went well and when a new neighbor moved near her and needed attention she volunteered to help her. This also proved a success, so she became courageous and has been practicing ever since. She claims that she has delivered 2000 babies. When I asked her how many mothers she confined she thought for a minute and said: "Oh, about 138." I am still trying to figure how many babies were delivered at each birth. She also claims she never had an infection in her work and never lost a mother. Looking at her, I thought how fortunate the ones were who escaped her.

In the last group, I put the public health nurse who acts in emergency. She is either the county or local nurse or one who has left the field of active service but who still finds it her duty to be of help to her community. She is always a graduate nurse and assists where no doctor or hospital is available. One, I remember, lives many miles away from a city, is married to the superintendent of the mine there and is never too busy to attend to the wives of the employees at any time of night or day. The county physician calls her "his angel of mercy," which she truly is. Her services are all gratis and many are the blessings bestowed upon her by her people.

This will give you a descriptive outline of the midwives in California as I found them. In conclusion, I would like to make a few suggestions which I feel would benefit these women greatly, as you can see from this narrative there is a great need for improving education in midwifery. The 102 undesirables were told of the dangers they were undertaking and were advised to discontinue their work, yet some will still continue to defy the law. We hope, with the assistance of the local health officers and the public health nurses, to keep track of these and have them reported to the proper authorities. But what can we do for the 86 good reliable, practical women who are so very anxious to become licensed and who would be a credit to the work? Here is one suggestion, that through the joint efforts of the State Board of Health and the State Medical Examiners, a program could be arranged for a course of training given by the Bureau of Child Hygiene, which would give them a better technical training as to the methods for a safe confinement and the after-care of the mother and babe. Following this course, an additional practical demonstration should be required, as many of these women have a good knowledge of the actual work and are very clean, but when they try to answer the questions that are given them by the State Board of Medical Examiners they fail, due to their extreme nervousness and their lack of knowing the English language. This complaint has come to me direct and I saw some of these women demonstrate and can recommend them. This course might be given through correspondence or by the public health nurse of the county, and could be conducted in the same way as the Little Mother's classes are. The nurse could use the health center for class work or the homes of the different midwives could be used in succession. This would acquaint the nurse with the midwife more intimately and vice versa. The final examination could be held once a year and a supervisor of the state, specializing in midwifery, attend and assist the local nurse.

In conclusion, let me tell the nurse how she can assist the Bureau of Child Hygiene to find and educate the midwife—by locating and reporting all prenatal cases—by finding out whether said case will be confined

by a doctor or midwife; if a midwife, by locating her and interviewing her, reporting the type that she may be, to find out whether she is a graduate or not and to inform her of the state laws relative to drops in the eyes and reporting births; letting the midwife know where and how she can obtain the silver-nitrate for the babies' eyes and by distributing all our literature pertaining to prenatal, after-care and infant feeding. Doing all this will help to establish a cooperation that will make a better and more intelligent class of midwives to care for patients who insist on having a midwife in preference to a doctor. These women especially need the best kind of prenatal, confinement and post-partum care.

Summary—Midwives in California.

	Graduates unlicensed	Licensed	Desirable practical	Undesir- able	Nurses acting as midwives	Maternity homes conducted by midwives
	Purple	Green	Blue	Red	White	Yellow
1. Alameda.....	7	12	4	7		3
2. Alpine.....						
3. Amador.....			5			
4. Butte.....			2	3		
5. Calaveras.....			2	5		
6. Colusa.....						
7. Contra Costa.....	1		2	2	1	
8. Del Norte.....			2	2	1	
9. El Dorado.....			2	1		
10. Fresno.....	2	5	1	5	1	1
11. Glenn.....	1					
12. Humboldt.....			2	3	1	
13. Imperial.....		2	1	2	1	
14. Inyo.....						
15. Kern.....		1	1	5	1	1
16. Kings.....		1	1	3		
17. Lake.....			1			
18. Lassen.....				2		
19. Los Angeles.....	5	43	3	6		5
20. Madera.....			1	1		
21. Marin.....	1			1		
22. Mariposa.....				1		
23. Mendocino.....	1		12	6	2	2
24. Merced.....			2	1	2	
25. Modoc.....			6	5		1
26. Mono.....						
27. Monterey.....	1	1	1			
28. Napa.....						
29. Nevada.....						
30. Orange.....	1		1			
31. Placer.....	2	1	2	3		
32. Plumas.....				1		
33. Riverside.....						
34. Sacramento.....		11	1			2
35. San Benito.....			2	4	1	1
36. San Bernardino.....		2	1	2		
37. San Diego.....		2	4	5	1	1
38. San Francisco.....	19	13	3	6		6
39. San Joaquin.....	3	7	3	3		1
40. San Luis Obispo.....			2			1
41. San Mateo.....		2	1	1	1	3
42. Santa Barbara.....	1	1				
43. Santa Clara.....	2	5				2
44. Santa Clara.....	1					
45. Shasta.....			5	5		
46. Sierra.....				2		
47. Siskiyou.....			2	2		
48. Solano.....				3		
49. Sonoma.....			3	2		2
50. Stanislaus.....	3			1	1	
51. Sutter.....		1		1		
52. Tehama.....						
53. Trinity.....			1	3		
54. Tulare.....			2	2	2	
55. Tuolumne.....	1					
56. Ventura.....	1	1	1		1	1
57. Yolo.....						
58. Yuba.....			1			
Totals.....	53	111	86	102	17	33

REPORT OF THE BUREAU OF VITAL STATISTICS.

L. E. Ross, Director.

Analysis of the vital statistics of California for the last two years shows that—

First, the birth rates were the highest ever recorded in this state.

Second, the death rates have been the highest ever recorded except for the influenza year 1918.

Third, the infant mortality rates were on the increase, probably reflecting a general reaction from the unusually low rate of 1921, but not reaching the high rates of previous years.

Fourth, a heavy increase in marriages during 1923, with the rates for the biennium setting a new high record.

BIRTHS.

During 1922, the crude birth rate fell off slightly, 19.8 for 1922, as compared with 20.2 for the previous year. Although there was an increase of 1.2 per cent in the number of births registered, the population, upon which the birth rate is based, was assumed to have increased 3.0 per cent, thus resulting in a lower calculated rate. California, in common with the other Pacific coast states, has a low birth rate, and as progress toward complete registration of all births is made, the natural fluctuations in this vital function are more clearly reflected in the rates. There may also have been a decrease in the rate at which the population was assumed to have increased; and since the crude rate is merely the births divided by the population, this factor may have accounted for some of the decrease. During 1923, however, the rate rose to the new high mark of 21.1. During this year some testing of birth registration was done by the Bureau, the results indicating that about 93 per cent of all births were actually registered. As the registrations totaled 80,237, there were probably some 86,300 babies born alive during the year, giving a rate of 22.7 as representing the actual reproductive function of the population. As mentioned, this is a low birth rate and is characteristic of the Pacific slope.

In order to determine other features of the low birth rates in this state and to discover, if possible, the causes which underlie them, an examination was made of available data bearing upon this important subject. It was found that among married women, child-bearing is more universal in California than in that portion of the nation represented in the birth registration area of the United States, but that California women have smaller families. That is to say, there is a smaller proportion of childless marriages in this state, but the average issue per mother is less than in the registration area as a whole, and the average interval between successive births is greater. The figures indicate that in the registration area 10.6 per cent of the married women never have children, whereas in California only 6.5 per cent remain childless. On the other hand, among those women who do have children the average issue is 330 per hundred mothers in the registration area and only 266 in California. Hence, while child-bearing is more general among the women of this state, the early termination of this function on the part of California women, together with the greater intervals between successive births, results in a low birth rate.

The birth rate is a function of two principal factors, namely, good free land and educational standards. As the one disappears and the other is established upon higher planes, the birth rate goes down. This has been the history of birth rates throughout the development of this country. In any area where the free land is all gone and a high birth rate persists, it usually indicates low educational standards and a reduced degree of average intelligence. In California, not only is the free land all gone but detailed population studies indicate a high general average of intelligence, coupled with advanced educational standards. Only 3.3 per cent of the population aged 10 years or over is illiterate in California, whereas in the areas having the higher birth rates the proportion runs close to 13.0 per cent. Under these conditions a more general appreciation of the economic stress of raising a family is to be expected. There was a time when raising a large family simply necessitated cultivating more land, which was to be had for the taking, and children were taken from school and put to work upon it. If there were no good free land locally, a family could "go west." But these conditions no longer exist. We can go west no further and are now turned back upon ourselves. In fact we are beginning to go east. About 150,000 native Californians are living in eastern states and only 37 per cent of our population is native to this state. All our good land is taken and prices are high. A child must now be educated under higher standards, which means an increasing economic burden for twenty years or more, and the majority of family incomes are limited to the earning capacity of the father.

We therefore find that the birth rate, and incidentally the practice of contraceptive methods or birth control, are dependent upon conditions which lie at the foundation of our economic development, and the low birth rates of California are but a reflection of these factors.

INFANT MORTALITY.

During 1921, infant mortality was unusually low in nearly every part of the country, and the California rate, 66.3, was the lowest ever recorded here. The rates increased during the past two years, being 71.1 in 1922 and 72.9 in 1923, reflecting the general trend of rates throughout the country. In California a heavy increase occurred in infant deaths from diarrhea and enteritis, the 1923 figure, 1133, being exceptionally high. Other increases occurred in diphtheria, influenza, dysentery, tuberculosis, venereal diseases, pneumonia and affections peculiar to early infancy. During the present biennium there were 11,056 infant deaths as compared with 9847 during the previous two years, an increase of 12.3 per cent. The births, upon which the infant mortality rate is based, increased from 139,636 to 153,558 or 10.0 per cent.

Imperial county continued to lead the state with the highest infant mortality rates, with Kings, Riverside, San Bernardino and Ventura following closely with rates far in excess of those for the state as a whole. In testing birth registration it has been found that the Mexican population contributes a substantial portion of our infant mortality, while birth registration in this group is the poorest of any. When infant mortality rates for counties are computed the effect of this condition is more clearly seen, those counties having large Mexican populations also having high infant mortality rates.

DEATHS.

During the last two years the crude death rates for California have been unusually high, being produced mainly by continued increases in the mortality from diseases of the circulatory system, diseases of the nervous system, cancer and violence. Minor increases occurred in the mortality from measles, diphtheria, venereal diseases, nephritis, digestive diseases, senility and suicide. The tuberculosis mortality increased during 1922, but the rate of 1923, 150.4 per 100,000 population, was the lowest yet recorded in this state. Other slight decreases occurred in typhoid fever, malaria, smallpox, influenza and poliomyelitis. Small fluctuations were observed in other causes of deaths; but for the most part the mortality classifications in which the greatest number of deaths occur, showed marked increases, thus resulting in the higher general rates.

It is during times of increased mortality that attention is directed more particularly to this subject. In the past two years 106,384 people died in California. There were no unusual epidemics; no one cause produced the higher death rates as was the case in 1918. There was a general increase all along the line, particularly during 1923. The principal objective—perhaps the only one—of public health activities is to prolong life through the reduction of preventable mortality. These activities are a function of government, for it has long been recognized that the public health is one of the primary concerns of government. This is based upon the simple fact that health means wealth; that a healthy population produces wealth in excess of consumption, and a wealthy population makes a strong nation. Those who are engaged in public health activities are therefore carrying out one of the most important government functions, and they are directly interested in the dead, for every death that could have been prevented represents failure, directly in public health, indirectly in government. Since the ultimate foundation of public health work is the fact that a dead person can produce no more wealth and its objective is to keep that person alive and healthy for wealth-producing purposes, and since saving lives costs money, it is well to inquire into the money value of human lives in order to determine what degree of profit may be realized by society as a result of the activities. There is little sentiment attached to the matter. The prevention of sorrow and suffering enters scarcely at all into the deliberations of the state when considering the appropriation of funds for life-saving through public health activities. It is only by matching dollar for dollar that a basis for correctly evaluating this work can be found, and the sooner life saving is placed upon a financial basis the sooner will the work be stimulated to the proper degree. For centuries society has sustained stupendous financial losses through preventable mortality and apparently this fact alone accounts for our present relative indifference in the matter.

For the purpose of determining the approximate losses sustained by reason of preventable mortality in California, the writer made a study during 1923, the calculations representing conditions existing in California during the previous year. The study was based upon four factors: First, definition and calculation of the ratio of preventability for each cause of death; second, application of the laws of mortality to the lives saved under the hypothetical conditions thus established; third, the production of wealth by the average person in the population and

fourth, the consumption of wealth by such persons. The ratios of preventability were calculated from the findings of Prof. Irving Fisher in 1907, embodied in the Report of the National Conservation Commission, appointed by President Roosevelt. The results of Fisher's investigation were based upon the following definition:

A ratio of preventability is that fraction of all deaths which would be prevented if knowledge now existing among well-informed men in the medical profession were actually applied in a reasonable way and to a reasonable extent.

The laws of mortality used were those indicated by the life table for California constructed by the writer upon the mortality experience of 1920. Data regarding earnings were gathered from a number of official sources, particularly the reports of state and federal bureaus of labor statistics and from the U. S. Census reports. Data on maintenance costs were taken from various published and unpublished material, particularly figures compiled by Professor Jaffa of the University of California, minimum family budgets by Florence Nesbit of Chicago, work of Wm. F. Ogburn of the U. S. Bureau of Labor Statistics and cost of living figures published by the U. S. Commissioner of Labor and the California State Civil Service Commission.

Omitting for the present the details of the actuarial work involved, these data were brought together and from them were calculated the net prospective future earnings in excess of maintenance of persons at each age, and the results were then discounted at 4 per cent interest compounded annually. The final result was the net present worth of lives at each age. Table "A" gives figures taken from the complete list.

Table A—Net present worth of lives, California, 1922.

Age	Present value of net prospective future earnings
0	\$254 00
10	1,742 00
20	4,621 00
26	5,023 00
40	3,759 00
50	2,085 00
60	minus 60 00
75	minus 1,170 00

These values are much less than popular belief would lead one to expect; but the results have been checked in such a way as to lend a considerable degree of authenticity to the figures, although no claim is made that they are exact. They represent the approximate loss to society occasioned by removing a person of specified age from the population. They do not include doctor bills, expense of illness, loss of working time, in fact, nothing preceding death, nor do they refer to any particular group in the population. They represent the future loss, discounted to the present time, due to cutting off the further production of wealth. The maximum future value is found at age 26 years; at age 60 the future value is zero, which means that if we were to take all the people in the population aged 60 years and maintain them, charging them 4 per cent interest on what they cost us, take all they earn and pay them 4 per cent on that, when the last one was dead in accordance with the laws of mortality as they now exist in this state, the account

would be about even. If the same were done with new-born babes, there would be a profit of \$254 on each; for the group aged 75 years the loss would be \$1,179 each, etc.

When one of these lives is lost there is a loss or gain to society, depending upon the age of the decedent. Under 60 there is a loss; over 60 a gain. When the age at death from the various causes is calculated and the ratios of preventability are applied in connection with the money value of the lives, the present value of the loss, reduced to a capitalized basis, is the result. Table "B" gives the results of these calculations. Notwithstanding the fact that at every point in the investigation minimums have been taken; that no life has been hypothetically saved more than once in its duration; and the further fact that no allowance whatever has been made for advancement of medical science during the last fifteen years, in order that any error might rest upon the side of conservatism, there is an annual loss of over forty-one million dollars through preventable mortality in California. If, at a cost of forty-one million dollars per year public health activities were extended until the conditions indicated in the foregoing definition were attained, with the minimum results as estimated by the foremost sanitarians of this country, the state would be making a sound 4 per cent investment on the basis of these calculations.

Table B—Financial Losses Due to Preventable Deaths, 1922.

	Per cent preventable	Deaths, 1922	Average age at death	Number preventable	Preventable loss
Typhoid.....	85	169	26	144	\$723,312
Malaria.....	80	31	37	25	103,450
Smallpox.....	75	20	26	15	75,345
Measles.....	40	13	12	5	11,150
Scarlet fever.....	50	92	13	46	114,402
Whooping cough.....	40	282	2	113	47,347
Diphtheria.....	70	599	5	419	341,066
Influenza.....	50	1,301	43	651	2,167,179
Dysentery.....	80	80	27	64	319,744
Polio-myelitis (acute).....	30	24	14	7	19,460
Encephalitis lethargic.....	0	69	29	0	-----
Meningococcus meningitis.....	30	41	14	12	33,360
Tuberculosis, lungs.....	75	5,209	39	3,907	15,198,230
Tuberculosis, other.....	75	638	23	479	2,365,781
Veneral diseases.....	70	478	39	335	1,303,150
Other general epidemic diseases.....	30	287	33	86	393,622
Cancer.....	0	4,484	60	0	-----
Other general diseases.....	30	1,788	51	536	1,005,536
Diseases of nervous system.....	30	5,610	60	*1,683	100,980
Diseases of circulatory system.....	20	9,204	63	*1,841	828,450
Pneumonia.....	45	3,920	38	1,764	7,085,988
Other diseases, respiratory system.....	30	635	48	191	473,107
Diarrhea and enteritis under two years.....	60	1,050	1	630	160,020
Diarrhea and enteritis over two years.....	60	296	34	178	796,372
Other diseases of digestive system.....	40	2,558	47	1,023	2,723,226
Nephritis.....	30	3,738	62	*1,121	364,325
Other nonvenereal genito-urinary.....	30	692	57	138	68,172
The puerperal state.....	50	491	29	246	1,206,384
Diseases of skin and cellular tissue.....	50	150	44	75	237,900
Diseases of bones and locomotive organs.....	30	64	34	19	85,006
Malformations.....	0	441	1	0	-----
Early infancy.....	30	2,011	1	603	153,162
Senility.....	0	496	73	0	-----
Suicide.....	0	923	46	0	-----
Other external causes.....	35	4,022	39	1,408	5,477,120
Ill-defined and unknown.....	30	62	41	19	68,799
Totals.....	34	51,968	-----	17,783	\$41,463,635

*Gain.

MARRIAGES.

During the past two years 205,334 people were married in California, the marriage rate for 1923 being the highest ever recorded in this state. It has not been possible to separately study the returns of this biennium, but during the early part of 1923 an analysis was made of the combined returns of 1920, 1921 and 1922. Extracts from the detailed investigation are given herewith. All figures given are averages for the three years mentioned.

Marital condition.

Table "C" gives the marriage rates for persons aged 15 years or over and eligible to marry.

TABLE C—Annual marriage rates, sex by marital condition, California.

Sex	Total	Single	Widowed	Divorced
Male -----	72.2	65.3	67.7	257.7
Female -----	117.3	112.8	33.3	284.8

The feature of these rates is the high rates for divorcees. They seem to confirm the recent statement of a superior court judge who, after having heard several thousand divorce cases, said that the average person seeking a divorce has another marriage in view. Perhaps a more vivid way of expressing the marriage rates is in the form of odds against marriage within one year. Table "D" gives this information.

Table D—Odds against marriage within one year, sex by marital condition, California.

Sex	Total	Single	Widowed	Divorced
Male -----	12.9 to 1	14.3 to 1	13.8 to 1	2.9 to 1
Female -----	7.5 to 1	8.2 to 1	29.0 to 1	2.5 to 1

This table brings out more clearly the long odds against widows and the short odds against divorcees. According to these figures, it takes 29 years to give a widow a 50-50 chance to remarry, while the odds are even that a divorcee will remarry within 2½ years.

The influence of marital condition upon selection is shown in more detail in Table "E" giving per cent distribution of all marriages. Reading these figures horizontally gives the per cent of all grooms marrying single, widowed and divorced brides; reading vertically give the same for brides marrying single, widowed and divorced grooms.

TABLE E—Per cent of marriages by marital condition.

Grooms	Single	Brides Widowed	Divorced
Single -----	63.76	5.74	8.03
Widowed -----	3.96	4.00	2.19
Divorced -----	5.38	2.40	4.53

It is observed that of all marriages 63.74 per cent were between single persons, 4 per cent between widowed and 4.53 per cent between divorced. Among single grooms, divorcees are preferred to widows; among widowers, women of similar marital condition hold first place with single girls preferred to divorcees. Divorced men prefer single girls first, divorcees next and widows last. Among the women, spinsters show the same preferences as single men, divorced men holding higher place than widowers; but widows, while preferring single men above all, marry widowers more frequently than divorced men. Divorced women show the same preferences as divorced men; single men first, divorcees second and widowers last.

It is evident that the previous marital experience of persons in the population has a considerable influence upon the marriage rate; and it is also apparent that the rapidly increasing number of divorces does not in any sense retard the marriage rate, whatever other evil effects it may have. During the last two years 37,216 persons were divorced in California according to data gathered by the U. S. Bureau of the Census. Our records show that approximately 15,000 divorced persons remarry in this state each year.

Nativity.

Table "F" gives the marriage rates for the population eligible to marry, by sex and nativity of contracting parties.

Table F—Marriage rates, sex by nativity, California.

Sex	Total	Single	Widowed	Divorced
Male	72.2	50.4	92.5	71.8
Female	117.3	99.8	144.2	97.4

The highest rate is for women born in other states of this country, and the lowest is for native sons of California. The odds against marriage for the various nativities are stated in Table "G."

Table G—Odds against marriage within one year, sex by nativity, California.

Sex	Total	Born in California	Born in other United States	Foreign born
Male	12.9 to 1	18.8 to 1	9.8 to 1	12.9 to 1
Female	7.5 to 1	9.0 to 1	5.9 to 1	9.3 to 1

These figures indicate that the probabilities of marriage are much greater for women than for men in all nativity groups. It is twice as great for native daughters as for native sons.

Table "H" gives the per cent of total marriages falling within each nativity classification, for grooms and brides jointly. Reading the figures horizontally gives the relative selection by grooms; reading vertically gives the same for brides.

Table H—Per cent of marriages by nativity, California.

Grooms	California	Brides, other United States	Foreign
California	14.36	9.75	1.84
Other United States	13.24	34.93	3.91
Foreign born	4.06	5.31	12.59

The tendency toward selection of mates with similar nativity is clearly seen in these figures. The largest percentages occur in the groups for Californian with Californian, Other United States with Other United States and Foreign with Foreign.

One of the principal items of interest in connection with this phase of the marriage returns, is the degree to which the natives and foreign-born are intermarrying. While the operation of the American "melting pot" is not measured by intermarriage alone it can be taken as one of the positive indications of Americanization. In Table "J" the marriage rates, between native and foreign-born, eligible to marry, are given.

Table J—Population and marriage rates, natives to foreign-born, California.

Nativity and sex	Native population	Married, foreign born	Rate per 1000 pop.
Males, California	242,186	866	3.6
Males, other United States	264,635	1,839	6.9
Females, California	149,092	1,910	12.8
Females, other United States	162,914	2,496	15.3

In so far as intermarriage is concerned in Americanization of the foreign-born in our population, it seems that the melting pot is being operated by the women. Native sons of California are doing the least and women born in other United States are doing most, according to the above figures.

TABLE No. 1. 1906 to 1923. Births, Deaths and Marriages in California.

Year	Births		Deaths		Marriages	
	Number	Rate	Number	Rate	Number	Rate
1923	80,237	21.1	54,416	14.3	55,190	14.5
1922	73,321	19.8	51,968	14.1	47,477	12.8
1921	72,438	20.2	47,379	13.2	46,972	13.1
1920	67,198	19.3	47,124	13.5	46,564	13.4
1919	56,521	16.8	45,992	13.6	38,830	11.5
1918	55,922	17.1	57,683	17.7	32,487	10.0
1917	52,230	16.5	42,084	13.3	36,283	11.5
1916	50,638	16.5	39,860	13.1	30,996	10.2
1915	48,075	16.3	39,026	13.3	31,451	10.7
1914	46,012	16.2	37,537	13.3	31,902	11.3
1913	43,852	16.1	38,599	14.2	31,383	11.5
1912	39,330	15.0	36,709	14.0	31,276	12.0
1911	34,828	13.9	34,012	13.6	27,303	10.9
1910	32,138	13.4	32,398	13.5	24,937	10.4
1909	30,882	13.4	30,985	13.4	22,917	9.9
1908	28,077	12.7	31,287	14.1	21,739	9.8
1907	24,674	11.6	31,095	14.6	23,005	10.8
1906	20,974	10.3	29,303	14.4	21,317	10.5

TABLE No. 2. 1922 and 1923. Births, Infant Mortality (Stillbirths Excluded) and Stillbirths in Counties and Cities.

County—city (See footnote.)	Births				Infant mortality				Stillbirths			
	1922		1923		1922		1923		1922		1923	
	No.	Rate	No.	Rate	No.	Rate	No.	Rate	No.	Rate	No.	Rate
Total for California.....	73,321	19.8	80,237	21.1	5,210	71.1	5,846	72.9	2,220	29.8	2,397	29.0
Alameda.....	648	16.4	676	16.7	49	75.6	66	97.6	32	47.1	25	35.7
Oakland.....	4,029	17.3	4,166	16.8	257	63.8	261	62.7	126	30.3	110	25.7
Alameda (city).....	503	16.6	499	16.2	21	41.7	19	38.1	10	19.5	13	25.4
Berkeley.....	948	15.8	968	15.7	35	41.3	40	41.3	30	30.7	35	34.9
San Leandro.....	91	14.5	90	13.8	11	82.7	10	111.1	1	10.9	2	21.7
Alpine.....			1	5.0								
Amador.....	75	10.0	84	11.4	3	38.5	8	95.2	2	26.0	3	84.5
Butte.....	351	17.6	359	18.3	17	48.4	20	55.7	10	27.7	7	19.1
Chico.....	176	16.3	196	17.3	10	56.8	10	51.0	6	33.0	5	24.9
Calaveras.....	70	13.0	63	12.4	3	42.8	2	31.7	3	41.1	5	73.5
Colusa.....	164	16.9	160	16.3	6	36.6	12	75.0			3	18.4
Contra Costa.....	713	17.7	691	16.7	47	65.9	48	69.5	21	28.6	19	26.8
Richmond.....	274	14.1	314	15.4	17	62.0	19	60.5	9	31.8	12	36.8
Del Norte.....	56	19.7	56	19.4	1	17.9	7	125.0	3	60.8	3	50.8
El Dorado.....	96	15.6	105	17.4	6	52.1	7	66.7	3	30.3	3	27.8
Fresno.....	2,225	24.1	2,248	23.5	189	84.9	172	76.5	61	26.7	63	27.3
Fresno (city).....	1,444	28.7	1,417	27.1	118	81.7	126	88.9	41	27.6	43	29.5
Glenn.....	214	16.4	155	11.5	6	28.0	7	45.2	6	27.3	5	31.3
Humboldt.....	354	14.1	334	13.2	26	73.5	20	59.9	12	32.8	12	39.7
Eureka.....	337	25.6	386	29.0	25	74.2	38	98.4	12	34.4	12	30.2
Imperial.....	500	16.4	437	14.2	65	130.0	72	157.5	10	19.6	17	35.9
Brawley.....	119	18.1	139	19.8	24	201.4	28	201.4	6	48.0	2	14.2
Calixico.....	130	17.0	142	17.3	23	176.9	18	126.8	8	68.0	3	20.7
El Centro.....	166	25.7	175	25.5	21	126.5	20	148.6	7	40.5	6	33.1
Inyo.....	132	18.7	116	16.4	9	68.2	6	51.7	1	7.5	8	25.2
Kern.....	713	18.2	800	19.9	41	57.5	62	77.5	18	24.7	19	23.2
Bakersfield.....	618	30.6	684	32.9	41	66.3	58	84.8	23	35.9	23	32.5
Kings.....	265	15.3	258	14.4	25	94.3	29	100.8	4	14.9	2	7.7
Hanford.....	226	36.7	242	38.6	30	132.7	22	90.9	4	17.4	12	47.2
Lake.....	80	14.9	88	16.4	7	87.5	9	102.3			4	49.5
Lassen.....	200	21.1	223	22.6	8	40.0	14	62.8	5	24.4	9	38.8
Los Angeles.....	4,379	22.9	5,799	29.1	449	102.5	611	105.4	131	29.0	148	24.9
Los Angeles (city).....	13,976	21.7	16,810	25.1	1,008	72.1	1,207	71.8	416	28.9	521	30.1
Alhambra.....	289	28.5	395	37.4	18	62.3	23	58.2	14	46.2	13	31.9
Long Beach.....	1,263	19.3	1,874	27.1	48	38.0	77	41.1	42	32.1	47	24.5
Pasadena.....	951	19.3	1,179	23.2	44	46.3	42	35.6	23	23.6	28	23.2
Pomona.....	305	21.3	360	24.5	22	72.1	23	63.9	10	31.7	9	24.4
Santa Monica.....	446	26.0	608	33.9	32	71.7	54	88.8	12	26.2	16	25.6
Glendale.....	456	27.9	673	38.6	24	52.6	28	41.6	19	40.0	25	35.8
Monrovia.....	136	22.8	139	22.6	14	102.9	10	71.9	4	28.5	4	28.0
Redondo Beach.....	108	19.9	112	19.9	16	148.1	5	44.6	1	9.2	2	17.5
Whittier.....	269	30.2	331	35.8	13	48.3	30	90.6	10	35.8	9	26.5
South Pasadena.....	27	3.2	30	3.4	5	185.2			1	35.7	1	32.3
Venice.....	103	8.4	102	7.9	6	58.3	8	78.4	3	28.3	2	19.2
Madera.....	305	23.1	293	21.6	16	52.5	22	75.1	9	28.9	12	39.3
Marin.....	179	7.9	168	7.4	7	39.1	10	59.5	3	16.5	4	23.3
San Rafael.....	124	23.0	113	21.1	8	64.5	4	35.4	2	15.9	5	42.4
Mariposa.....	32	12.9	33	14.0	1	31.3	1	30.3			1	29.4
Mendocino.....	386	16.0	419	17.3	23	59.6	17	40.6	9	22.8	11	25.6
Merced.....	576	21.3	544	19.4	39	67.7	38	69.9	16	27.0	17	30.3
Modoc.....	104	18.5	108	18.9	5	48.1	8	74.1	3	28.0	4	35.7
Mono.....			6	10.3								
Monterey.....	452	19.4	405	17.1	31	68.6	27	66.7	12	25.9	8	19.4
Monterey (city).....	133	23.6	128	22.5	12	90.2	5	39.1	4	29.2	7	51.9
Napa.....	131	9.4	136	9.8	9	68.7	6	44.1	2	15.0	1	7.3
Napa (city).....	153	21.9	141	19.9	6	39.2	11	78.0	5	31.6	5	34.2
Nevada.....	160	16.3	121	12.9	7	43.8	4	33.1	3	18.4	3	24.2
Orange.....	1,174	26.2	1,397	30.0	132	112.4	121	86.6	27	22.5	40	27.8
Santa Ana.....	447	25.8	536	29.7	40	89.5	43	80.2	9	19.7	12	21.9
Anaheim.....	262	41.7	329	50.0	32	126.0	24	72.9	7	26.0	4	12.0
Placer.....	483	25.9	421	22.5	18	37.3	34	80.8	10	20.3	7	16.4
Plumas.....	54	9.3	71	12.1	6	111.1	4	56.3	3	52.6	1	13.9
Riverside.....	584	17.2	610	17.4	84	143.8	79	129.5	22	36.3	23	36.3
Riverside (city).....	474	23.2	509	24.5	33	69.6	48	94.3	23	46.3	16	30.5
Sacramento.....	563	22.0	633	24.5	26	46.2	48	75.8	4	7.0	10	15.6
Sacramento (city).....	1,817	25.5	1,872	25.5	121	66.5	124	66.2	54	28.9	51	26.5
San Benito.....	203	22.0	206	22.1	12	59.1	18	87.4	6	28.7	6	46.3
San Bernardino.....	877	21.9	937	22.9	105	119.7	151	161.2	27	29.9	34	35.0
Redlands.....	211	22.6	219	23.7	12	56.9	20	91.3	7	32.1	8	37.0
San Bernardino (city).....	614	30.3	730	35.0	72	117.3	82	112.3	22	34.6	36	47.0
Ontario.....	207	25.7	240	28.6	23	111.1	27	112.5	8	37.2	4	16.4
San Diego.....	654	15.7	671	15.6	43	65.7	50	57.5	25	36.8	33	46.9
San Diego (city).....	1,918	22.9	1,995	22.8	90	46.9	118	59.1	89	44.3	64	31.1
San Francisco.....	3,676	16.4	3,654	16.1	485	55.9	504	58.2	279	31.2	285	31.9

TABLE No. 2. 1922 and 1923. Births, Infant Mortality (Stillbirths Excluded) and Stillbirths in Counties and Cities
—Continued.

County—city (See footnote.)	Births				Infant mortality				Stillbirths			
	1922		1923		1922		1923		1922		1923	
	No.	Rate	No.	Rate	No.	Rate	No.	Rate	No.	Rate	No.	Rate
San Joaquin.....	947	22.2	915	20.8	77	81.3	65	71.0	30	30.7	20	21.4
Stockton.....	926	20.7	950	20.5	61	65.9	74	77.9	25	26.3	24	24.6
San Luis Obispo.....	290	17.6	269	16.2	18	62.1	15	55.8	9	30.1	6	21.8
San Luis Obispo (city).....	155	25.5	176	28.6	15	96.8	8	45.5	3	19.0	7	38.3
San Mateo.....	406	12.3	372	11.0	28	69.0	16	42.9	12	28.7	7	18.5
San Mateo (city).....	234	36.6	250	38.1	9	38.5	7	28.0	7	29.1	1	4.0
Santa Barbara.....	429	18.6	391	16.5	28	65.3	18	46.0	9	20.5	7	17.6
Santa Barbara (city).....	469	21.9	475	21.3	18	38.4	29	61.1	18	37.0	9	18.6
Santa Clara.....	1,247	24.5	1,226	23.8	82	65.8	102	83.2	28	22.0	43	33.9
San Jose.....	669	15.8	768	17.7	40	59.8	40	52.1	14	20.0	24	30.3
Palo Alto.....	142	22.7	164	25.6	10	70.4	9	54.9	-----	-----	4	23.8
Santa Clara (city).....	88	16.2	64	11.6	16	181.8	7	109.4	-----	-----	1	15.4
Santa Cruz.....	136	13.2	115	11.2	6	44.1	4	34.8	4	28.6	2	17.1
Santa Cruz (city).....	227	20.9	227	21.0	13	57.3	6	26.4	7	29.9	8	34.0
Watsonville.....	150	29.1	170	32.5	13	86.7	9	52.9	9	56.6	9	50.3
Shasta.....	203	17.0	213	18.8	15	73.9	7	32.9	12	55.8	6	27.4
Sierra.....	21	17.3	23	24.4	2	95.2	2	87.0	-----	-----	2	80.0
Siskiyou.....	409	22.1	415	22.5	29	70.9	25	60.2	9	21.5	9	21.2
Solano.....	263	12.9	241	11.7	14	53.2	25	103.7	7	25.9	8	32.1
Vallejo.....	306	12.9	252	10.2	18	58.8	15	59.5	9	28.6	6	23.3
Sonoma.....	486	12.9	444	11.7	20	41.2	26	58.6	19	37.6	12	26.3
Petaluma.....	183	29.0	205	32.3	13	71.0	4	19.5	7	36.8	8	37.6
Santa Rosa.....	226	25.1	265	29.1	13	57.5	14	52.8	8	34.2	9	32.8
Stanislaus.....	636	16.6	687	17.2	35	55.0	34	49.5	19	29.0	23	32.4
Modesto.....	359	33.9	344	30.9	22	61.3	26	75.6	15	40.1	19	52.3
Sutter.....	122	11.0	126	11.0	7	57.4	12	95.2	5	39.4	3	23.3
Tehama.....	232	17.5	244	18.2	11	47.4	20	82.0	8	33.3	10	39.4
Trinity.....	27	11.4	32	13.9	3	111.1	1	31.3	-----	-----	-----	-----
Tulare.....	1,211	20.5	1,295	21.1	90	74.3	87	67.2	27	21.8	36	27.0
Visalia.....	212	35.0	223	36.1	22	103.8	16	71.7	9	40.7	8	34.6
Tuolumne.....	156	21.7	175	25.1	9	57.7	7	40.0	6	37.0	3	16.9
Ventura.....	677	21.6	646	19.9	91	134.4	83	128.5	22	31.4	35	51.4
Yolo.....	318	18.0	369	20.6	18	56.6	25	67.8	10	30.5	3	8.1
Yuba.....	43	8.6	39	7.7	-----	-----	2	51.3	1	22.7	1	25.0
Marysville.....	138	25.3	118	21.6	6	43.5	7	59.3	2	14.3	3	24.8

NOTE.—Figures for counties are exclusive of cities within them listed immediately thereunder.

TABLE No. 3. 1922 and Age, California.

	Death rate per 100,000 population		Total deaths		Age																	
	1922		1923		1922						1923											
	1922	1923	1922	1923	Un- der 1 yr.	5 to 14 yrs.	15 to 24 yrs.	25 to 34 yrs.	35 to 44 yrs.	45 to 54 yrs.	55 to 64 yrs.	65 yrs. and over	Un- der 1 yr.	5 to 14 yrs.	15 to 24 yrs.	25 to 34 yrs.	35 to 44 yrs.	45 to 54 yrs.	55 to 64 yrs. and over			
Totals.....	1,405.7	1,430.1	51,968	54,416	5,210	1,924	1,703	2,763	4,010	5,187	6,104	7,559	17,548	5,846	2,502	1,774	2,845	4,083	5,190	6,245	7,893	18,108
Typhoid.....	4.6	4.0	169	152	4	13	27	45	35	21	16	6	2	2	5	16	34	36	24	22	10	5
Malaria.....	8.8	31	32	1	4	1	1	2	3	3	5	1	5	2	2	2	4	4	2	10	4	6
Smallpox.....	5	20	1	4	1	1	2	3	3	3	5	1	5	2	2	2	4	4	2	10	4	6
Measles.....	4	7.9	13	300	4	4	1	1	2	3	4	1	1	51	17	52	22	4	1	1	1	1
Scarlet fever.....	2.5	3.1	92	117	2	26	34	16	9	4	4	1	2	3	41	30	18	10	4	3	1	1
Whooping cough.....	7.6	8.5	282	324	168	97	13	1	1	1	1	2	2	184	131	86	18	10	4	3	1	1
Diphtheria.....	16.2	16.8	599	640	17	203	333	14	17	8	3	3	3	25	226	22	12	7	3	6	1	1
Influenza.....	35.2	22.6	1,301	859	100	113	58	76	121	171	136	147	370	83	328	45	67	78	76	101	290	6
Dysentery.....	2.2	3.0	80	116	28	11	7	4	2	4	2	4	10	14	23	5	1	6	5	6	7	27
Poliomyelitis (acute).....	6.6	9.4	24	33	3	11	7	4	4	2	2	2	2	2	13	10	3	1	2	1	2	5
Encephalitis lethargica.....	1.9	1.8	69	69	4	8	10	19	12	6	6	5	9	4	9	18	8	6	9	9	11	5
Meningococcus meningitis.....	1.1	1.2	41	47	10	10	8	6	3	3	3	2	1	4	10	14	7	7	6	9	9	1
Tuberculosis, lungs.....	140.9	132.5	5,209	5,041	27	43	117	868	1,298	1,110	706	516	408	30	64	123	919	1,221	1,097	734	477	374
Tuberculosis, other.....	17.3	17.9	638	683	76	121	93	99	208	81	58	35	25	74	146	83	80	92	78	57	38	29
Verruca.....	12.9	13.4	478	510	88	9	20	44	98	7	23	54	35	80	11	9	17	48	76	102	84	83
Other general epidemic diseases.....	7.8	9.6	287	354	37	24	37	27	95	98	4	23	46	48	36	34	43	85	39	45	35	49
Cancer.....	121.3	123.6	4,481	4,762	2	16	38	37	135	43	838	1,165	1,839	3	11	15	28	122	411	918	1,289	1,903
Other general diseases.....	48.4	47.6	1,788	1,811	38	43	65	81	137	203	270	320	33	40	52	80	132	188	288	415	583	88
Diseases of nervous system.....	151.7	158.4	5,610	6,027	114	88	99	101	133	309	641	975	3,047	140	138	119	100	191	400	686	1,155	1,818
Diseases of circulatory system.....	249.0	233.1	9,204	9,632	46	30	49	112	238	365	525	707	3,454	42	40	130	155	235	524	1,056	1,795	5,655
Pneumonia.....	106.0	99.6	3,790	3,790	387	125	139	243	368	372	417	1,090	816	450	133	140	206	269	310	399	1,067	2,088
Other diseases respiratory system.....	17.2	16.2	635	618	70	41	24	16	19	48	70	74	265	79	36	19	16	28	33	62	77	268
Diarrhea and enteritis, under 2 years.....	28.4	37.6	1,050	1,407	896	153	3	6	19	48	70	74	265	79	36	19	16	28	33	62	77	268
Diarrhea and enteritis, over 2 years.....	8.0	9.9	290	349	103	3	6	19	21	21	21	30	73	1,133	274	32	12	15	18	29	31	78
Other diseases of digestive system.....	69.2	72.4	2,558	2,754	133	77	118	153	255	340	389	427	606	129	85	122	178	263	388	439	469	631
Nephritis.....	101.1	98.7	3,738	3,755	19	16	48	30	110	224	491	791	1,989	22	19	39	64	126	266	449	765	2,065
Other non-venereal genito-urinary.....	18.7	18.5	670	705	6	3	30	61	82	83	91	328	7	3	2	26	72	112	85	69	329	63
The puerperal state.....	13.3	13.3	491	507	25	4	156	217	114	3	1	3	14	7	7	150	231	124	2	2	2	63
Diseases of skin and cellular tissue.....	4.1	4.6	150	161	25	4	7	8	6	18	12	24	46	14	7	3	7	13	12	16	26	63
Diseases of bones and locomotive organs.....	1.7	1.7	60	60	4	3	13	9	7	3	7	9	9	1	6	16	4	3	10	4	6	11
Malformations.....	11.9	13.2	411	503	41	20	4	3	7	3	7	9	9	1	32	7	5	3	3	1	1	1
Early infancy.....	54.4	50.2	2,911	2,254	2,063	8	1	1	1	1	1	1	1	455	32	7	5	3	3	1	1	6
Senility.....	13.4	17.2	493	650	650	8	1	1	1	1	1	1	1	2,240	13	1	1	1	1	1	1	1
Sexual diseases.....	25.0	26.3	923	1,091	75	1	73	155	223	196	155	155	491	5	1	1	1	1	1	1	1	1
Other external causes.....	108.9	117.5	4,022	4,358	75	227	303	538	633	667	513	397	669	79	233	311	578	742	693	543	434	745
Ill-defined and unknown.....	1.7	2.2	62	83	12	1	2	2	4	9	9	11	12	24	1	2	2	2	8	9	11	17

