

PUBLISHED BY  
THE SENIOR CLASS  
WARD SEMINARY  
NASHVILLE, TENNESSEE











We, the class of 1912, dedicate

The Iris

To one who has worked  
for fame,

To one who's not worked  
in vain,

To one who has made life  
successful,

To one whose leaving's  
regretful—

Miss Kamira Goodwin.







ILLUSTRATORS

KATHERINE STREET, ART EDITOR OF IRIS

## Board of Directors of Ward Seminary

---

R. T. SMITH, *Chairman*  
ATTORNEY AT LAW

WILLIAM E. WARD, *Secretary*  
BAIRD-WARD PRINTING COMPANY

J. D. BLANTON  
PRESIDENT WARD SEMINARY

EUSTICE A. HAIL  
VICE PRESIDENT AMERICAN NATIONAL BANK

J. H. HOWE  
PRESIDENT THE SOUTHERN ICE COMPANY

## Officers of Instruction and Government

---

		<i>President</i>
JOHN DIEHL BLANTON		
BELL JENNINGS		<i>Dean of Academic Department</i>
OLIVE CARTER ROSS		<i>Dean of Literature and History Department</i>
EDNA B. SIMPSON		<i>Dean of College Preparatory Department</i>
ANNA HAWES BLANTON		<i>Principal of Home Department</i>
MUSA McDONALD		<i>Assistant Principal of Home Department</i>
BELL JENNINGS	Sacred History	LAMIRA GOOGWIN
OLIVE CARTER ROSS	Literature, Art, History	EOITH MARGARET SMAILL
EDNA B. SIMPSON	Literature, English	CATHERINE CLAIRE HERRING
ANNA H. LEWIS	History, English	CATHERINE MORRISON
THEODORA SCRUGGS	Latin, English	MARY HARRISON HERBRICK
PENELOPE McDUFFIE	Latin	MARY E. BURKE
ELISA CUENGET	French	LUCY BUTTORFF
CHRISTINE R. A. RIENCKEN	German	ALMA PAINE
LAURA SHEPPE	Mathematics	HARRIET BARBER
CAROLINE LEAVELL	Science	ANNIE LITTON
ROWENA SANDERS	Intermediate Department	MABEL B. WITHERSPOON
MUSA McDONALD	Primary Department	ELLEN B. TYREE
		Art
		Expression
		Physical Culture
		Director of Outdoor Sports
		Domestic Science
		Domestic Science
		Domestic Art
		Cashier
		Secretary
		Librarian
		Matron
		Housekeeper

## School of Music

---

		<i>Director</i>
EMIL WINKLER		
EMIL WINKLER	Piano, Organ, Harmony	MARY FALCONER WINKLER
FRANCES E. DEVERELL	Piano	AOELAIDE CRUMP
EVA MASSEY	Piano	ARCHIBALD MONTGOMERY CAMPBELL
ESTELLE ROY SCHMITZ	Piano	MABELLE TENNANT
FRITZ SCHMITZ	Violin, Harmony	KATHRYN HILL
		Piano, Harmony
		Piano, Primary
		Voice
		Voice
		Superintendent of Practice

Iris Staff—Before

---

Who are these girls that seem so bright,  
So energetic, strong, and gay,  
Ready to work with all their might  
In a fine, systematic way?  
How bright their eyes, how strong they look!  
As though at failure they would laugh.  
We all expect a splendid book  
From this year's brilliant Iris staff.



IRIS STAFF—BEFORE

### The Classes

---

The Freshman is the wee small bud,  
Untouched by wisdom's gentle light;  
The Sophomore, opening to the rays,  
Shows peeping petals, pure and white;  
The Junior is the half-blown rose,  
Filling our school with fragrance rare;  
The Senior's petals are opened wide,  
Revealing a heart of gold hid there.

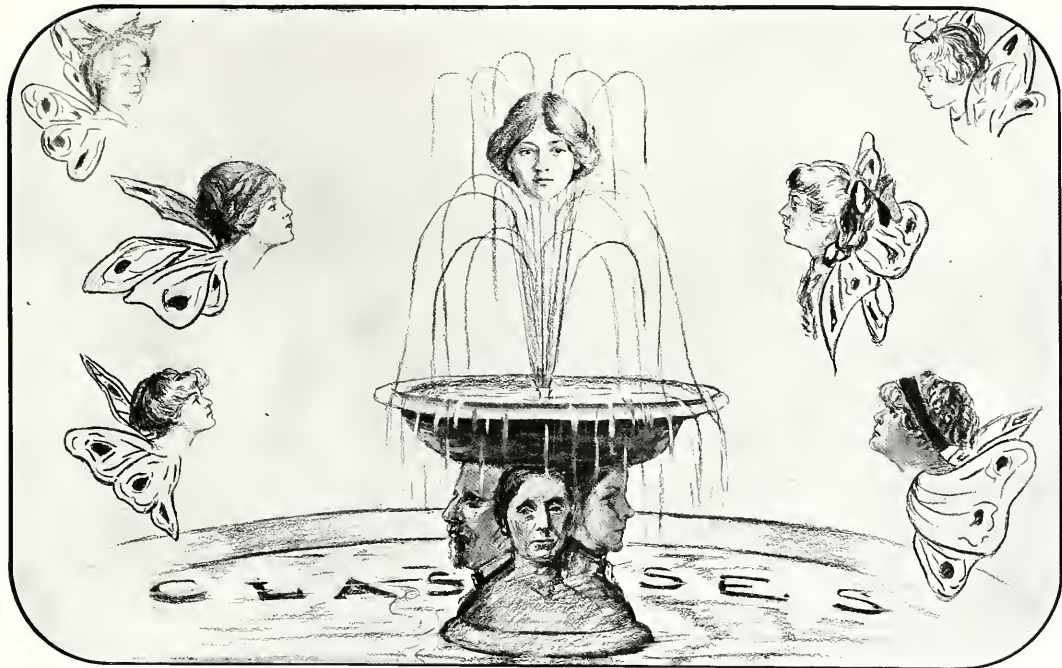

## To the Junior Maid

---

### I.

There's a dear old school in a dear old town,  
Junior Maid;  
Through all this wide land it has gained renown,  
Junior Maid;  
Knowledge dwells within those halls,  
Wisdom looks down from its walls,  
High ambition to you calls,  
Junior Maid.

### II.

We Seniors are leaving this school at length,  
Junior Maid;  
For life's stern struggle we gather our strength,  
Junior Maid;  
You receive our former place,  
Guard and save it from disgrace,  
Toward pure virtue turn your face,  
Junior Maid.

### III.

All the long years that may come in your life,  
Junior Maid,  
May be filled with glory or filled with strife,  
Junior Maid;  
Prepare now for what may be,  
Work and study manfully,  
Our good wishes are with thee,  
Junior Maid.









# Senior Class

Colors: King's Blue and Gold

Motto: "What thou lovest, that thou art"

Flower: White Rose

## OFFICERS

JEAN MORGAN . . . . .	President
BLANCHE LIDE . . . . .	Vice President
MARY TOM WARNER . . . . .	Secretary
REBECCA O'NEAL . . . . .	Treasurer

## MEMBERS

EMMA BALÈE . . . . .	Kentucky	JEAN RIDDLE . . . . .	Tennessee
FLOISE CHANDLER . . . . .	Mississippi	SARAH ROLLOW . . . . .	Kentucky
ROBERTA WRIGHT DILLON . . . . .	Tennessee	AYLEEN STEVENS . . . . .	Mississippi
MARY GRIFFITH . . . . .	Kentucky	IVALEE SHELTON . . . . .	Kentucky
EUNICE BAXTER JACKSON . . . . .	Tennessee	AGNES WILKIE VANCE . . . . .	Tennessee
LOIS LATIMER . . . . .	Wisconsin	CORA LEE WADDLE . . . . .	Tennessee
MARY JOE LAZARUS . . . . .	Kentucky	LUCILLE WALKER . . . . .	Mississippi
BLANCHE LIDE . . . . .	Alabama	CORINNE WALKER . . . . .	Mississippi
JEAN MORGAN . . . . .	Tennessee	MARY TOM WARNER . . . . .	Tennessee
REBECCA O'NEAL . . . . .	Tennessee	MARY T. WITHERSPOON . . . . .	Tennessee
ALICE RADFORD . . . . .	Kentucky	BARBARA WEBSTER . . . . .	Tennessee



EMMA BALÈE  
English Diploma  
E. B.—Ever bankrupt



ELOISE CHANDLER  
English Diploma  
E. C.—Ever chatty



ROBERTA WRIGHT DILLON  
Seminary Diploma  
College Preparatory Certificate  
Literary Editor of The Iris  
R. W. D.—Ready with duty



MARY GRIFFITH  
Seminary Diploma  
M. G.—Modest girl



SARAH ROLLOW  
Seminary Diploma  
S. E. R.—Seems ever ready



IVALEE SHELTON  
English Diploma  
I. S.—Indulgent suffragette



AYLEEN STEPHENS  
Seminary Diploma  
A. S.—After sweethearts



AGNES WILKIE VANCE  
Seminary Diploma  
Literary Editor of The Iris  
A. W. V.—Agnes works valiantly





EUNICE BAXTER JACKSON  
Seminary Diploma  
College Preparatory Certificate  
Advertising Manager of The Iris  
E. B. J.—Ever being jolly



LOIS LATIMER  
Seminary Diploma  
L. L.—Loves learning



MARY JOE LAZARUS  
Seminary Diploma  
M. J. L.—Makes jolly love



BLANCHE LIDE  
Seminary Diploma  
Scrib. Editor of The Iris  
B. L.—Busy lady



JEAN MORGAN  
English Diploma  
Editor in Chief of The Iris  
J. M.—Jolly manager



REBECCA O'NEAL  
English Certificate  
Scrib. Editor of The Iris  
R. O.—Readily obeyed



ALICE RADFORD  
English Diploma  
A. R.—Always retiring



JEAN W. RIDDLE  
English Diploma  
J. W. R.—Jabbers without rest



CORA LEE WADDLE  
Seminary Diploma  
C. L. W.—Come, let's weigh



CORINNE WALKER  
English Diploma  
C. W.—Craves water



LUCILLE WALKER  
Seminary Diploma  
L. W.—Loves walking



MARY TOM WARNER  
English Diploma  
Business Manager of The Iris  
M. T. W.—Many times wanted



BARBARA WEBSTER  
Seminary Diploma  
Literary Editor of The Iris  
B. W.—Busy worker



MARY T. WITHERSPOON  
English Certificate  
Scrib. Editor of The Iris  
M. T. W.—Morals totally wrecked



STELLA LEE RUTHERFORD  
Ward Diploma



NAME	NICKNAME	SHE THINKS SHE IS	SHE IS	CHIEF ATTRACTION	GREATEST FAULT	WANTS TO BE	PROBABLY WILL BE	USUALLY FOUND
ELOISE CHANDLER	"Kitten"	Stylish	Dashing(?)	Her watch	Gossiping	Tommy's aide-camp	A preacher's wife	In the infirmary
MARY GRIFFITH	"Punk"	Loud	Silent	Smile	Bashfulness	Thro' school	An educated lady	Studying
MARY JOE LAZARUS	"Joe"	Ordinary	Unusual	Eyes	Complaining	An actress	An expression teacher	In No. 93
ALICE RADFORD	"Ollie"	Good	Bright	Discretion	Conservativeness	With Mary Lucy	At Ward's	Δ Σ Rooms
SARAH ROLLOW	"Sa La"	A genius	?	Neatness	Telling all she knows	A physician	A man's	Studying medicine
STELLA LEE RUTHERFORD	"Miss Stell' Lee"	Angelic	Modest	Little foot	Lack of vim	Nobody knows	What she wants to be	With Mary Joe
LUCILLE WALKER	"Polly"	An actress	A walk-er	Hair	Shining in Lit. (?)	A leading lady	At the Bijou	On her beat
AYLEEN STEPHENS	"Steve"	Engaged	In love	Her diamond	Love-sickness	Married	Married	Writing to Arthur
CORINNE WALKER	"Spot"	Witty	Cutting	Voice	Trying to be funny	In grand opera	Madam Butterfly	Humming
IVALEE SHELTON	"Shelley"	Somebody's best girl	One of many	Voice	Noise	A prima donna	A prima donna	On the gallery
CORA LEE WADDLE	"Fatty"	Brilliant	Bright	Disposition	Asking questions	Thin	Fatter	In the library
EMMA BALEE	"Ballée"	A good dancer	A good dancer	Dancing	Talking	A suffragette	President	Learning dictionary



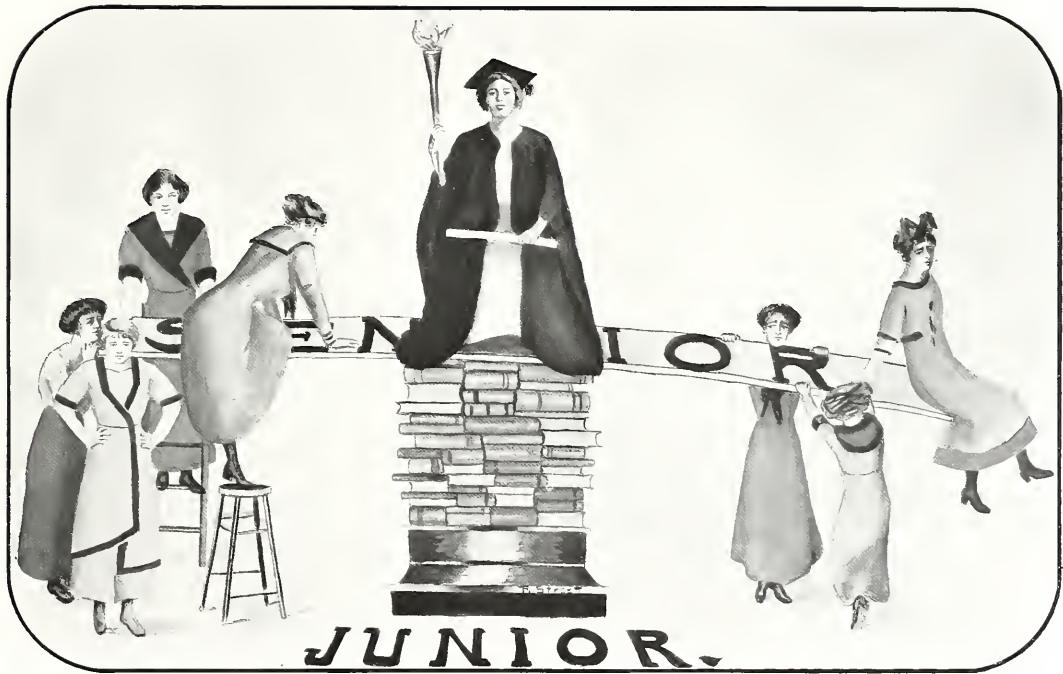

# Junior Class

Colors: Gold and White

Motto: "Respite finem"

Flower: Daffodil

## OFFICERS

FRANCES K. BARTHELL	President
MEDA MORRIS	Vice President
FRANCES STREET	Secretary
KATHERINE PEERS	Treasurer

## MEMBERS

FRANCES K. BARTHELL	MARY LEE CROCKETT	ANNIE LAURIE CAMPBELL
	PAULINE CLARKE LELIA B. COLEMAN	
	IRMA COOPER	BARBARA CRINKLEY
	CARRIE MARY DAVIS	LILLIAN DOBSON
	ALBERTA DOUGLAS	ELLA ENGLES
	VIRGINIA S. FOLK	MARGARETTE GARRETT
	BERTHA HERBERT	MARY INMAN
FRANCES JARRETT		LUCY KILLOUGH
DOROTHY LOGAN		FRANCES LUSK
MEDA MORRIS		EVELYN PATTERSON
PESSIE PATTERSON		KATHERINE PEERS
ELONA REAMS		KATE SAVAGE
AGNES SMITH	FRANCES STREET	
RUTH TRIGG	MILDRED THORNTON	
LADY WARREN	MYREON WALTON	ANNIE TURNER

# JUNIOR CLASS



RESMA HENDERT



CORINNE FLEGG



VIRGINIA MITCHELL



MAUD MURPHY



FANNIE STEELE



FRANCES LUSK



LAVONIA WALTON



RUTH A. TRIGG



MARIE E. ESCHMEYER



LILLIAN ANDERSON



ANNE E. CAMPBELL



CORRIE M. DAVIS



MILDRED WHITTON



ELONA DEAMS



FRANKIE HARBATH



LONNIE TURNER



ROBERTA DOUGLAS



LADY WARREN



DOROTHY LOGAN



KATE SAVAGE



WILLIAM GORDON



ELLA ENGLD



AGNES SMITH



ESSIE PATTERSON



ELLA B. COLEMAN



LUCY KILLODUN



ISMA COOPER



BARBARA CRINLET



LURINA POLK



MARY INMAN

TRUSS



# DAFFYDILLS

IF THE SENIORS ARE AT THE HEAD OF EVERYTHING HOW DOES THE JUNIOR CLASS?  
DOES A JUNIOR LIKE A SOPHOMORE THAN SHE DOES A SENIOR? OF COURSE - YOU "FRESHY!"

IF A JUNIOR CUT LATIN, WOULD JULIUS CAESAR?

CAN ANNIE TURNER STREET INTO A GARRETT?

IF THE VANDERBILT BOYS ARE THE BEAUX IS MISS JENNINGS THE BELLE?

IF MISS LEWIS IS STRAIGHT, IS MISS CAROLINE LEAVELL?

IF FRANCES SAYLES ACROSS THE ROOM, DOES RACHEL NEIL? IF FRANCES LOOKS HAIR  
IS CURLY, IS BARBARA'S CRINKLEY? IF MISS JENNINGS WERE LOOKING FOR JEAN WOULD  
MARY TOM WARNER? WHAT MAKES CORA LEE WADDLE? IF MARY'S A JOKE, IS JEAN A RIDDLE?

IF REBECCA J'NEIL IS THE TREASURER, DOES SHE PAY THE COLEMAN?

IF BUR RABBIT KEPT A HAREM, WOULD YOU CALL IT A LADY WARREN?

IF SHE SHOULD BE INVITED TO A DANCE, WHO WOULD CARIE MAI DAVIS?

NOTHING TO DO TILL SEPTEMBER !!!

## “They Dever Catch Cold”

---

“ Though I don’t mean to scold,  
Don’t you know you’ll catch cold,  
With your neck so low  
And your sleeves rolled up so?”  
Asked the teacher of Lit.  
Of a lively young chit,  
Who was shiv’ring away  
On a cold winter’s day.  
“ Do, ma’am,” returned she;  
“ I’b as warb as cad be.”

“ You will catch a cold and die,  
With your skirts up so high,  
Your stockings so sheer,  
And your low shoes, my dear,”  
Said our teacher of French  
To Miss Blank, of front bench.  
“ Ker-choo!” replied she,  
With great dignity;  
“ I shall dever catch cold,  
As by doctor foretold.”

“ Now, my dear Kate,  
You and your roommate  
Must put on more clothes,  
From your head to your toes,”  
Said a teacher whose name  
Is wide spread with fame.  
“ I would, ma’am, indeed,  
Most gladly codceed  
But for doctor’s request,  
And I’b sure he knows best.”

So this is the way  
They all talked the dext day,  
With their doses quite red,  
And bad colds in the head,  
Which beant do bore sprees  
Till they shook cough and sneeze,  
And learned what it beant  
To withstand argubent.  
(You can’t read this one through  
Unless you’ve had one, too.)







SOPHOMORE

# Sophomore Class

Colors: Purple and Gold

Motto: "Learn to live, and live to learn"

Flower: Pansy

## OFFICERS

LUCY BONNER COOPER	<i>President</i>
VIRGINIA McDEARMON	<i>Vice President</i>
MARGARET RANSOM	<i>Secretary</i>
LAURA FITE	<i>Treasurer</i>

## MEMBERS

MARGARET COOPER	JENNIE CARUTHERS	ALBERTA BRANDAU
	MARY D. ALLEN VIOLA BROWN	
	ANNIE BEASLEY	LUCY B. COOPER
	FRANCES CHEELY	ELIZABETH CHADWELL
	AVALYN COLEMAN	MARY LUCILE CHANDLER
	DOROTHY DARROW	LAURA FITE
	KATHLEEN GARRETT	ELIZABETH KIRKLAND
	SARAH MANIER	VIRGINIA McDEARMON
ETHEL PATTON		LETTIE MAI PETERS
MARGARET RANSOM	LOUISE TILLMAN DOROTHY WILSON	LINDA RHEA
BEULAH SAWYER	JESSIE WHITESSELL	MARY JULIA STREET
		ARWIN SCOTT



## With Apologies to Longfellow

---

Upon a platform in our school  
A noble lady stands,  
With stately mien and strictest rule,  
She issues her commands,  
And all the idle girls in school  
She with her keen eye scans.

Her hair is brown and tinged with white,  
Her face is good and kind,  
Her brow tells of great intellect  
And of her brilliant mind.  
She looks the whole school in the face  
The naughty ones to find.

Week in, week out, from morn till noon,  
We can hear her orders given;  
Hear her tap her little bell,  
As out to class we're driven,  
Fearing a failure we shall make,  
Though very hard we've striven.

Thanks, thanks to thee, our worthy friend,  
For the good that thou hast done,  
Helping each curb her wayward thoughts  
And guide her active tongue,  
Making us stronger for the strife  
In all the days to come.

## A Psalm of Suffragettes

---

### I.

Tell me not in mournful numbers  
That the good men of to-day  
Won't be "housewives" of to-morrow,  
For the women must hold sway.

### II.

Votes are real and women earnest,  
And the ballots are the goals;  
To the home the husband turneth,  
While his wife is at the polls.

### III.

Not housekeeping and not cooking  
Is their destined end or way,  
But to vote that some good looker  
May draw the Chief Executive's pay.

### IV.

In this world's broad field of campaign,  
In the politics of to-day,  
All the women sing the refrain:  
"Now at Home the Men Must Stay."

### V.

Lives of suffragettes remind them  
They can make their deeds a crime,  
And, retreating, leave behind them  
Records that are not so fine.

### VI.

May the women be contented  
In their own homes to abide,  
And leave the men that, unmolested,  
They may o'er the laws preside.





## Freshman Class

Colors: Red and White

Motto: "We strive to overcome"

Flower: American Beauty

### OFFICERS

MARtha HAYS	President
HARRIET OVERTON	Vice President
HELEN WATTS	Secretary
MARtha LINDSEY	Treasurer

### MEMBERS

ELIZABETH ALEXANDER	MARtha FRANKLIN	EMILY MILLS	THELMA ROLEN	RAPHAEL WILLIAMS
EFFIE BRABHAM	MARtha HAYS	MARIAN MORRISON	MARY SADLER	
FRANCES CARUTHERS	MARY JOYNER	MARGARET MORROW	SARAH SHANNON	
AMELIA CAYCE	CORNELIA KEERLE	ELIZABETH NELL	THELMA TOWNES	
ORA CHATTIN	MARtha LINDSEY	HARRIET OVERTON	RUTH M. TRIGG	
ANNETTA COLE	HENRIETTA LINDSEY	MINNIE PORTER	HELEN WATTS	
FLORA COLLEY	LINDA LANDIS	KATE PRESTON	EVA WALTON	
MARtha CUNNINGHAM	MARION MALONE	RUTH RIEBENACH	MARY WHEELER	
LOUISE CRUTCHFIELD	CORNELIA McCARN	MARtha REGER	ELIZABETH WALLIS	

## With Apologies to Edgar Allen Poe

---

### I.

Once upon a sunny morning some of us, without a warning  
To our teachers or other higher powers who o'er us reign,  
Decided we would run away—"cut chapel," as we often say;  
Very gently we came tripping, tripping to the old "Gym." door;  
"Just for fun," we softly whispered, tripping to the old "Gym." door—  
Only this, and nothing more.

### II.

But upon the threshold turning, all our souls within us burning,  
Thrilled us—filled us with fantastic terrors never felt before;  
So that now, to still the beating of our hearts, we stood repeating:  
"None can find us here retreating, hidden safe behind the door."  
"None can find us here retreating," we kept saying o'er and o'er;  
"We shall dance, and nothing more."

### III.

Ah, distinctly we remember it was in the bright September,  
And each separate, sorry member wished forgiveness to implore.  
Eagerly we wished the morrow; vainly then we sought to horror  
From each one surcease of sorrow—sorrow for our trouble sore,  
For this deep and grievous trouble, which seemed greater than before,  
And would leave us—nevermore.

### IV.

But a messenger soon found us, bringing sentence there that bound us,  
To study "Webster" o'er and o'er—study hard, and nothing more.  
You can see us never fitting; still we're sitting, still we're sitting.  
Finding words of quaint and curious origin of forgotten lore;  
And the lamplight o'er us streaming throws our shadows on the floor,  
And our souls from out the shadows that lie floating on the floor  
Shall be lifted—nevermore.

MARGARET E. MORROW.



# FRESHMAN CLASS, 1912



# Subfreshman Class

Colors: Green and White

Motto: "Do it now, and do it well"

Flower: Lily of the Valley

## OFFICERS

ELIZABETH CHESTER . . . . . *President*  
ELLA MAI WILSON . . . . . *Vice President*  
LILLIAN BYRD WHITESELL . . . . . *Secretary*  
BERTIE PARKES . . . . . *Treasurer*

## MEMBERS

ELIZABETH CHESTER  
LAURA CONGER  
CALLIE JOE DOUGLASS  
SOPHIA EZZELL  
RUTH GRAHAM  
ELIZABETH GRAHAM  
MALINDA HAMPTON  
BERTIE PARKES  
FAY RIMMER  
LEDA SMITH  
VANCE TALBOT  
LILLIAN BYRD WHITESELL  
FRANCES THORNTON  
ELLA MAI WILSON

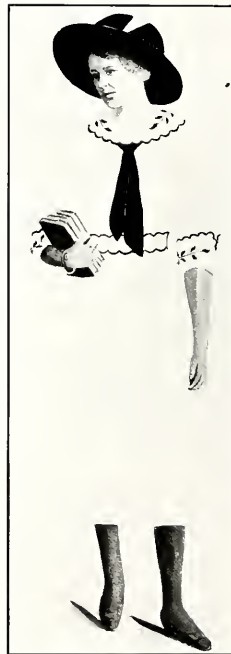



SUBFRESHMAN CLASS

## Intermediate Class

---

Colors: Green and Gold

Flower: Poppy

Motto: "Help any one; hinder no one"

### OFFICERS

GEORGIA MIZELL . . . . . *President*

MARY LOU NANCE . . . . . *Vice President*

ADA TALBOT . . . . . *Secretary*

MARIE WEIL . . . . . *Treasurer*

### MEMBERS

#### First Intermediate

REBECCA PEARSON

ADA TALBOT

MARIE WEIL

MARIEN WEIL

#### Second Intermediate

GEORGIA MIZELL

MARY LOU NANCE





INTERMEDIATE CLASS

## Primary Class

Color: Baby Blue

Flower: Forget-Me-Not

Motto: "Heaven lies about us in our infancy"

### OFFICERS

MARY AVON HAIL . . . . . *President*  
MARGARET HOLLINSHEAD . *Vice President*  
SOPHRONIA MAYBERRY . . . . . *Treasurer*  
INDA WILSON . . . . . *Secretary*

### MEMBERS

MINNIE CARUTHERS  
FRANCES CAROTHERS  
NELL FORD COHEN  
MILDRED COOPER  
MARY AVON HAIL  
MARGARET HOLLINSHEAD  
ANNA B. HOOPER  
EDITH ELIZABETH HOLT  
NANCY MANIER  
SOPHRONIA MAYBERRY  
CORNELIA MORGAN MURRAY  
EDNA MORRIS  
CLARA RUMMER  
ELIZABETH TYREE  
INDA WILSON  
FRANCES WEBB

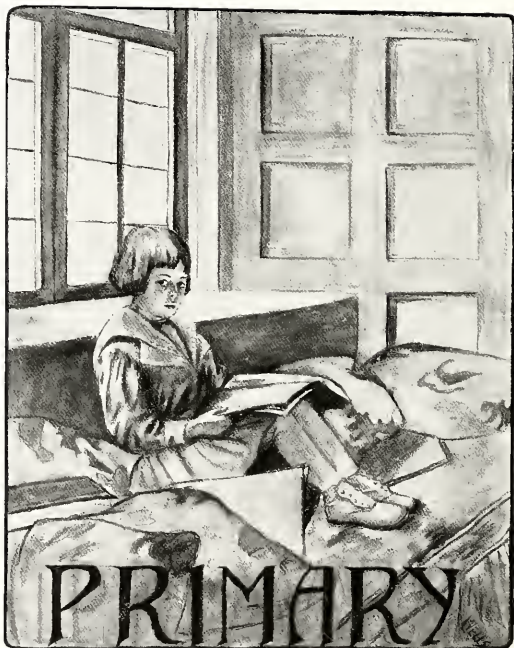





PRIMARY CLASS







"Introduce me to your friend, will you?"

# College Preparatory

Colors: Red and White

Motto: "Get wisdom; get understanding"

Flower: Red Carnation

## OFFICERS

ROBERTA DILLON	President
VIRGINIA McDEARMON	Vice President
IRENE ROWLANS	Secretary
EUNICE JACKSON	Treasurer

## MEMBERS

FRANCES BARTHELL			
ELOISE BEAVEN	FRANCES CHEELY		
JANE EVE BUCKNER	ELIZABETH CHESTER		
ROBERTA DILLON	SOPHIE EZZELL		
EUNICE JACKSON	CORNELIA KEEBLE		
ELIZABETH KIRKLAND	MARTHA LINDSEY	SARAH MANIER	CORNELIA MCCARN
VIRGINIA McDEARMON			RUTH RIEBENACH
LINDA RHEA			IRENE ROWLANDS
MARY JULIA STREET			DOROTHY WALLER
MILDRED THORNTON	BARBARA WEBSTER		
ELLA MAI WILSON			



LINDA AHEA



FRANCES CREED



MARIE WOODLAND



GLADYS DILLON



EMMA MCDERMANN



LOUISE JACKSON



ELSIE BEAVER

# COLLEGE PREPARATORY.



JULIE EYE DITTMER



DOROTHY WALLER



ELIZABETH PIKLAND



MATHIA LINDSEY



CORNELIA NICORN



SARAH MAHER



CORNELIA NESBIT



EDITH REBERICH



BARBARA WEBSTER



SOPHIE EZELLE



MILDRED THORNTON



MARY JULIA STREET



FRANCES BARTLETT

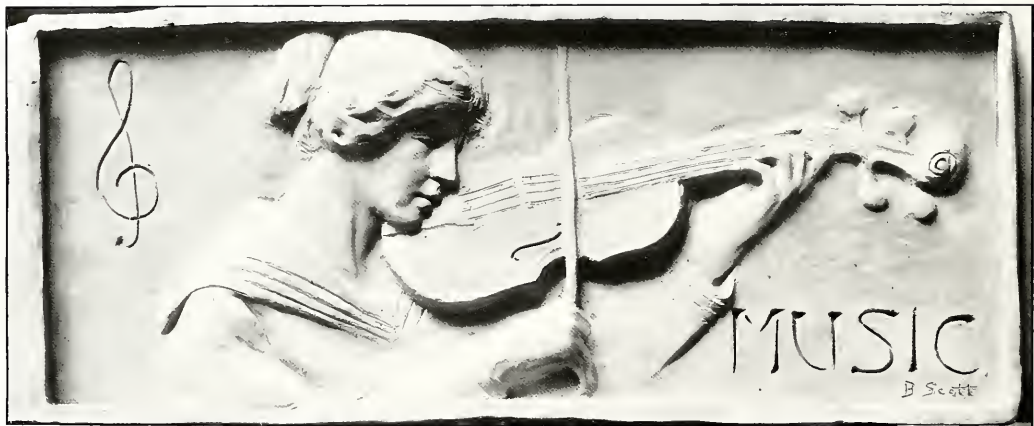

# Ward Conservatory of Music

---

## PUPILS OF 1911-12 WHO HAVE SUCCESSFULLY APPEARED IN RECITAL

EMMA BALEE JULIA BLAIR CORA LEE WADDLE  
ROSA MCGREGOR FANNY MOODY  
MANUEL ESKIND SUSIE MAE BEASLEY  
ELIZABETH CHESTER WENONAH WEATHERS  
TOPIE LANSDEN CARO FOSTER  
MARY D. ALLEN FREDDIE CALL ALMA MILLER MILDRED EZZELL  
CLEVIE CULLUM MARY CORINNE MOLLOY ANNIE HAYS RICE LAURA FITE  
EVA WALTON JEAN W. RIDDLE NELL BOYD ELOUISE CHANDLER  
JULIA BARKSDALE ELIZABETH WALLIS LEAH BELLE LEVY BERTA JEAN PENNY  
JENNY LIND RUEBUSH JESSAMINE STEIN CATHERYNE NEWSOM ELIZABETH WALLIS  
RUTH ENSOR MARY LEE CROCKETT EUCLID MCBRIDE EDITH ROBINSON  
MARY DOUGLASS MARY CLIFTON ROBERTS BEATRICE WILLIAMS KATHERINE PEERS  
ESTELLE RICHARDSON MARY WHEELER LENA WUST CORINNE WALKER  
MABELLE ROBERTSON NELLIE GEE ALMA WUST MAUDE POUND  
ALMA MILLER IRENE GOLDNER LUCENE WILLIAMS TOPIE LANSDEN  
CHRISTINE CARVER IRENE KADEL VERNON KIGER SUE LITTON CAMP  
ROBERTA SMITH CORINNE WALKER  
HELEN CHATHAM ANNIE LEE STALEY  
CLARA THOMISON ALBERTA BENNETT  
BESSIE JOHNSTON LUCILLE DONOHOO  
LOUISE SCARCE ALEX DAVIS ANNIE CURRENCE

## CANDIDATES FOR CERTIFICATES

### Piano

EMMA BALEE RUTH ENSOR ALBERTA REEVES  
SUE LITTON CAMP ROSA MCGREGOR MARY CLIFTON ROBERTS  
CHRISTINE CARVER ALMA MILLER CORA LEE WADDLE

### Voice

CORINNE WALKER MARY DOUGLASS

# Art Class.

## MEMBERS

ALLINE ADAMS  
MERYLE ANDERSON  
LILLIAN CAZAYOUN  
MABEL AVERITT  
FAY BAUGHMAN  
ANITA BOND  
EFFIE BRADHAM  
LOUISE BREAST  
ROSE ELISE ASHWORTH  
JENNIE LOUISE CARUTHERS  
PATSY CLARY  
LETA CURRIE  
ELIZABETH GARDNER

MARY HAWKINS  
SUE DAY HOLMES  
MARIE HOWE  
MABEL IRVING  
JESSIE KEER  
MARY TORREY LEAR  
EMILY MARTIN  
Mrs. W. W. MONTGOMERY  
MARGARET MORROW  
EDITH MARIE ROBINSON  
BROOKE SCOTT  
MARY SABLER  
MABEL RAINEY

MYNOR SLEDGE  
AGNES SMITH  
Mrs. H. BLAIR SMITH  
FRANCES STREET  
KATHERINE STREET  
CURRIER THORNTON  
JESSIE WHITESELL  
HELEN WATTS  
SUSIE WEAKLEY  
MILDRED WELLS  
LEITA YOUNG  
RUTH VANCE

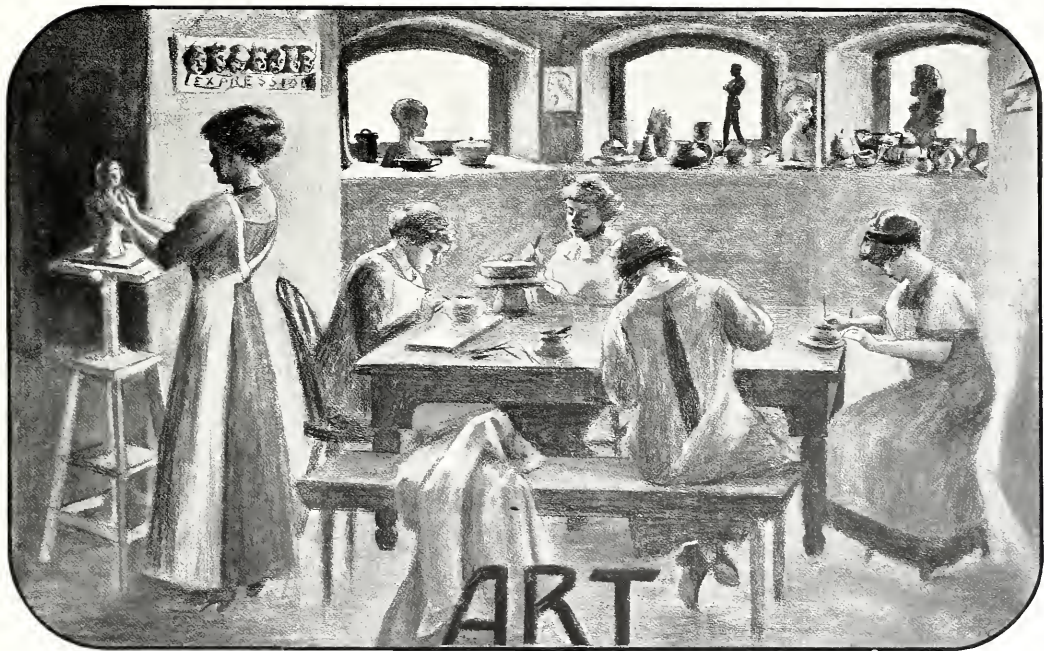



Colors: Green and White

Flower: Lily of the Valley

Motto: "Possunt rula posse videntur"

OFFICERS

REBECCA O'NEAL . . . . . *President*  
 JENNY LIND RUEBUSH . . . . . *Secretary*  
 MARY JOE LAZARUS . . . . . *Treasurer*

MEMBERS

EMMA VAUGHN ALLISON	SARA FLY	MARGARET RANSOM
ROSE ELISE ASHWORTH	CELIA GOLDNER	IRENE ROWLANDS
DORIS BARTLESON	BLANCHE HAGER	ELONA REAMS
LOUISE BAILEY	RUTH IRVING	SARA ROLLOW
NELLIE BAKER	EVELYN JENNINGS	REBECCA STEVENS
GLADYS BAUGHMAN	FRANCES JARRATT	JESSIE WHITESELL
MRS. CRONOR	MARY JOE LAZARUS	LILLIAN B. WHITESELL
VIOLA BRADLEY	VIRGINIA McDEARNOX	MARY TOM WARNER
MARY HARRIS COCKRILL	JEAN MORGAN	LUCILLE WALKER
LUCILLE CARNATHAN	EMILY MARTIN	MARIE WEIL
FRANCIS CLAY	REBECCA O'NEAL	EVA WRIGHT
MARY MITCHELL CLAY	RUTH PETERSON	LILLIE MAI WADDLE
ELIZABETH CHADWELL	JENNY LIND RUEBUSH	LEITA YOUNG
CORA DIES		





## Domestic Art

---

### MEMBERS

BARBARA CRINKLEY

EVELYN WELLS

EUNICE DUNBAR



DOMESTIC SCIENCE CLASS

# Domestic Science

"The mission of the ideal woman is to make the whole world homelike"



## MEMBERS

MARY LOUISE ALLEN

MARIAN ATCHISON

LUCILE BALLEW

LAURA BANG

ERMINE BRABHAM

MARY ARTHUR

JEAN BRADFORD

ELOISE CHANDLER

LILLIAN CAZAYOUX

SUSAN COSGROVE

CALLIE JOE DOUGLASS

DOROTHY DARROW

EUNICE DUNBAR

ALTA ELLIOTT

GRACE EVERETT

CATHERINE HERRING

MATT HENDERSON

SARA HERBERT

ALICE HENDERSON

LUTIE JONES

MARIE KERR

DORRIS MAHAN

KATHERINE PEERS

RUTH PETERSON

EDITH ROBINSON

KATIE ROONEY

MARY JULIA STREET

BEULAH SAWYER

CHARLIE MAY SELPH

ESTHER WALTON

KATHLEEN WILLIAMS

LOVEY WILLIAMSON

WENONAH WEATHERS

LOUISE WITHERSPOON

LEITA YOUNG

ELIZABETH ZARECOR





## “The Iris”

---

“The Iris!” At the magic word  
Steps forth a Senior tall,  
And two besides, who smaller are,  
And hasten from the hall.

No sharp rebuke arrests their plight,  
No teacher bids them stay;  
For they are on the staff, and write;  
Their work brooks no delay.

“The Iris!” Sure, some wondrous spell  
Is woven by this word;  
Neglected studies are condoned,  
And lessons passed unheard.

And little groups of talking girls,  
On gallery or stair,  
If they but breathe this word, are left  
All unmolested there.

“The Iris!” May it long possess  
This power to release,  
And may the staff together work  
In harmony and peace.

## How I Write My Weekly Theme

---

MY weekly theme gives me as much trouble as the extraction of a worrisome tooth, and, like the tooth, it has got to come out sooner or later. It would be much easier if I were to march right up to the pen and paper and have it over with. The objection to this method, however, is that I cannot write until I am literally forced to do so.

If on Monday I am assigned a theme for Friday, I invariably wait until Thursday night to begin. Then if I do not succeed in devising one, I plead "lack of time." I have no doubt but that if I were assigned a theme a month ahead of time my excuse would be the same—unless, of course, I should invent a different one in the mean while.

But as to the writing of the theme. I get my pen, preferably new, inkstand, and paper; and, sad to relate, that is as far as I do get. When I am seated comfortably within hearing distance of the phone, I rub my hands together in joyful anticipation of—I know not what; possibly that I am about to accomplish a great work. Then I strike an attitude resembling that which you have, no doubt, seen in pictures of *great* authors at their desks—pen in hand,

hand on brow, and mind, judging from the look on their face, as blank as the paper before them.

Then for my subject. Thinking, with me, involves a relaxed position; so I "slump" down comfortably in my chair and take careful aim with my pen, ready to jot down the first idea that occurs to me. I rack my brain diligently; yet find one, I cannot. A story has been told that Alfred Tennyson suffered from the same lamentable condition. It seems that in a letter to a friend Mrs. Tennyson writes: "My Dear Delia: Can't you suggest something for poor, dear Alfred to write on? Once he has a title suggested to him, there is no difficulty in his turning out a magnificent work, as you know. However, my ideas are all exhausted and we are in despair." So I smile and console myself with the thought that I possess at least *one* quality of a genius—that I cannot think of a subject—and I am proud of it.

Finally I persuade myself to write without a subject, and then comes the desperate struggle for ideas. Something like a flock of wild ducks then swoop down on me, and at the first shot of the said pen they scatter promptly. I have often wondered if there is a

resting place for flown ideas. That, however, has no connection with this theme. Gradually they return when I am almost discouraged, and the next difficulty is the selection of the more suitable ones. I find I cannot describe a recent snow scene without bringing in the fall of an exceedingly fat lady, that being naturally connected with my idea of the scene. This interesting incident not only violates the laws of rhetoric, but the dragging in of such a weighty specimen requires both time and exertion; so I abandon my snow scene entirely. It is equally hard for me to write a narrative theme, because I get so wrapt up in describing scenery, etc., my poor characters have scarcely time and space to bid farewell to the reader. I usually resort to an exposition, as I can put a little of everything in one and receive not less than a zero.

But, as every one knows, "tempus fugit," or "you can't keep on forever," and by the time I have tried my skill in all these three branches it is time that all little children of my age should be in bed; so I retire with the firm resolution to write my theme the next day at school.

When the next day comes, as I have only one vacant period, I try to be very busy at that time. But no human could refuse such an invitation as I receive to "chase" up to the corner and procure

"eats." So at the first opportunity, money in hand—well, it is just like what an old negro said: "It shorely am a sin ter put whisky in the way uv a honest nigger, then ax him is he drunk it."

On my return I find I have exactly fifteen minutes in which to help eat the articles, wash my hands, find ink, and write my theme—leaving, I think, about four minutes in which to "select ideas, arrange them logically, and connect them well." Writing hurriedly, I jot down something any self-respecting Subfreshman would be ashamed of, thanking Providence the while that a wicked girl has talked, and, therefore, invoked a lecture from a well-known and highly honored official. This, keeping the classes late, gives me time to assume a languid air and ruff my hair in front. But I congratulate myself that my tooth is written, or my theme is pulled, as you please.

So any one can see that it takes a genius to write a theme, and geniuses in a preparatory school are *made*, not *born*. So follows the logical conclusion: "Though she hath the gift of eloquence and understandeth all grammar and all rhetoric, and though she possesseth such knowledge that she never writeth a misrelated participle or useth 'so' wrongly, and hath not genius, her works are become as 'nothing.'"

LADY WARREN,  
Junior Class, 1912.



# The Law of the Ward Place

---

## I.

Now this is the law of the Ward Place,  
As old and as true as the sky:  
And the girl that shall keep it may prosper,  
But the girl that shall break it must die.

## III.

Keep peace with the lords of the Ward Place—  
The teacher, the doctor, the cook;  
And trouble not instructors the silent,  
And sing not nor play where they look.

## IV.

When ye eat from a sack from the corner,  
Ye must eat it alone and protected,  
Lest others take part in the eating,  
And the whole crowd of ye be detected.

## V.

If ye dance about midnight, be silent,  
And wake not the Gym. with your cries,  
Lest ye call from their bedsides avengers,  
And hurry them fast to your sides.

## VI.

Ye may talk during periods and after,  
Ye may talk in the mornings bright;  
But talk not in the space between them,  
For there is one who uses her might.

## VII.

Because of his skill and his cunning,  
Because of his standing and age,  
In all that the law leaveth open,  
The doctor himself is the sage.

## II.

Study daily from the dawn till the sundown;  
Study deeply, but never too deep;  
And remember the day is for studying,  
And forget not the night is for sleep.

## VIII.

Now these are the laws of the Ward Place,  
And many and mighty are they;  
But after all's said and after all's done,  
They're compassed by the one word, "Obey!"

F. K. B.



# Y. W. C. A.

---

## OFFICERS

JENNY LIND RUEBUSH . . . . . *President*  
STELLA LEE RUTHERFORD . . . . . *Secretary*  
VIRGINIA McDEARMON . . . . . *Treasurer*

### DEVOTIONAL COMMITTEE

MARY JOE LAZARUS  
ADA CORDES  
LUCILLE WALKER

### MISSIONARY COMMITTEE

SARAH ROLLOW  
POLLY FERGUSON  
LELIA COLEMAN  
GLADYS BAUGHMAN

### SOCIAL COMMITTEE

MABEL RAINEY  
REBECCA O'NEAL  
RUTH TRIGG  
ALBERTA BRANDAU

### FINANCE COMMITTEE

VIRGINIA McDEARMON  
MARGARET COOPER  
KATHERINE PEERS

### INTERCOLLEGIATE COMMITTEE

MARY GRIFFITH  
JESSIE WHITESELL

### MEMBERSHIP COMMITTEE

KATHLEEN WILLIAMS  
ALICE HENDERSON



# CLUBS







# Dramatic Club

Founded in 1912, Nashville, Tenn.

Colors: Pink and Green

Flower: Killarney Rose

Motto: "The play's the thing"

## OFFICERS

MARY JOE LAZARUS . . . . . *President*  
GLADYS BAUGHMAN . . . . . *Vice President*  
REBECCA O'NEAL . . . . . *Treasurer*  
SARAH ROLLOW . . . . . *Secretary*

## MEMBERS

MARY JOE LAZARUS  
JEAN MORGAN      LOUISE BAILEY  
LUCILLE WALKER      GLADYS BAUGHMAN  
REBECCA O'NEAL      EMMA VAUGHN ALLISON  
LILLIAN TIDNAM      VIRGINIA McDEARMON  
MARY MITCHELL CLAY      MARY TOM WARNER  
IRENE ROWLANDS      ELIZABETH CHADWELL  
VIOLA BRADLEY      MARY DOUGLASS

## HONORARY MEMBER

MISS PENELOPE McDUFFIE  
MISS MARGARET SMAILL  
Director







## German Club

*Motto:* "Glück auf"

*Colors:* Blau und Gold sind unsere Farben

*Flower:* Rosa sind die knospen

### MEMBERS

GLADYS BAUGHMAN

ALBERTA BRANDAU

MINNIE CRAWFORD

KATHERINE CAMPRELL

JENNIE CARUTHERS

ALICE RADFORD

BARBARA WEBSTER

AGNES SMITH

MARY WHITE

VENITA WEARLEY

MARION WALTON

SIELLA LEE RUTHERFORD

# Cotillion Club

Colors: Pink and Blue

Motto: "We won't go home till mornin'!"

Flower: Moonflower

## OFFICERS

MARY DOUGLASS . . . . .	Manager
MABEL RAINEY . . . . .	Assistant Manager
MABEL AVERITT . . . . .	Secretary
VIRGINIA McDEARMON . . . . .	Treasurer

## MEMBERS

### Misses

DOROTHY SMITH  
LOUISE SCEARCE  
KATHERINE PEERS  
ANNETT COLE  
EVE MAE BONNER  
MARY MITCHELL CLAY  
FRANCES CLAY  
EFFIE BRABHAM  
ERMINIE BRABHAM  
MARY JULIA STREET  
EDITH ROBINSON  
CALLIE JOE DOUGLASS  
MARY LOUISE CHANDLER

CATHRYN NEWSOM  
MABEL AVERITT  
CATHERINE MORRISON  
LILLIAN PARKS  
ALICE RAOFORD  
MILDRED WELLS  
BROOKE SCOTT  
THELMA TOWNES  
DOROTHY WALLER  
PHYLLIS OCHILTREE  
KLARA WESSON  
FRANCES SAWYER  
ALLINE PERRY

### Messrs.

M. M. RAINEY  
R. P. O'NEAL  
G. A. STEPHENS  
M. B. ROBINSON  
E. J. PENNY  
F. I. ROWLANDS  
R. A. TRIGG  
S. L. RUTHERFORD  
I. L. SHELTON  
O. L. BASS  
N. E. CHANDLER  
K. L. WILLIAMS  
M. COLEMAN  
M. J. LAZARUS

V. McDEARMON  
A. BRANDAU  
A. HENDERSON  
M. M. CRAWFORD  
B. M. LIDE  
M. WHITE  
A. L. BOND  
C. B. FOSTER  
J. A. HARRISON  
A. H. MILLER  
E. R. BAILE  
M. J. MORRISON





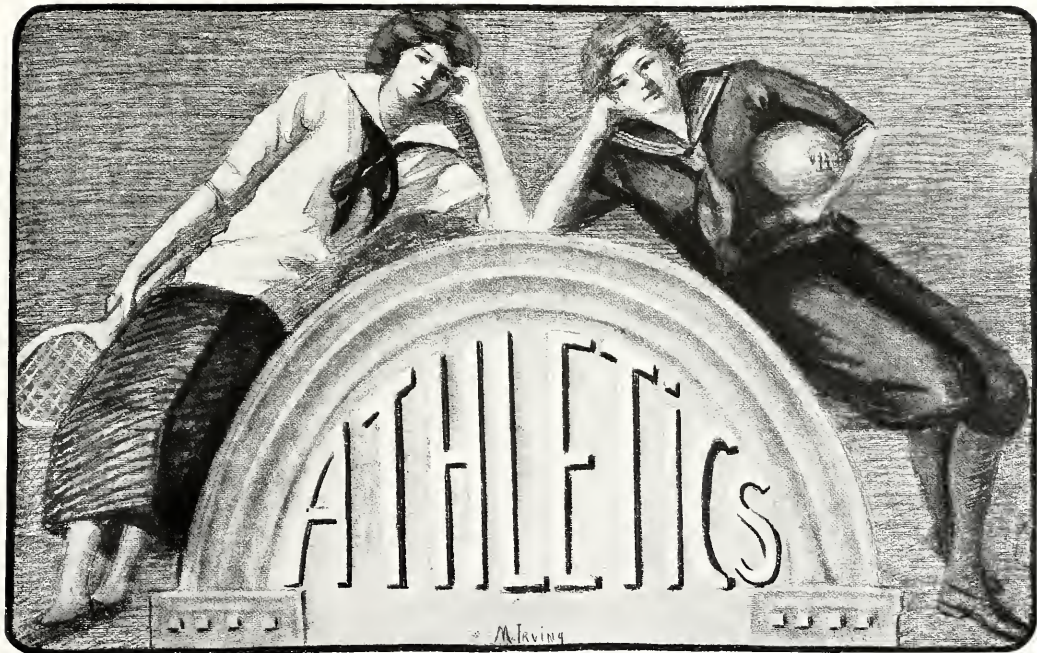



### MEMBERS

ALINE ADAMS

LILLIAN ARMSTRONG

EMMA BALEE

DORIS BARTLESON

ELISE BEAVEN

FAY BAUGHMAN

EVIE MAE BONNER

ERMINE BRABHAM

EFFIE BRABHAM

BARBARA CRINKLEY

LELIA COLEMAN

MARGARET COOPER

MINNIE CRAWFORD

LOUISE CRUTCHFIELD

CALLIE JOE DOUGLASS

ALEEN FOSTER

MARY LUCY FUGATE

ALICE HENDERSON

AVON HAIL

ANNA B. HOOPER

LUCY KILLOUGH

MARY JOE LAZARUS

DORIS MAHAN

MARION MALONE

ALMA MILLER

EDNA MORRIS

VIRGINIA McDEARMON

REBECCA O'NEAL

KATHERINE PEERS

RUTH PETERSON

ALICE RADFORD

RUTH RIEBENACH

STELLA LEE RUTHERFORD

MARY JULIA STREET

BLANCHE UNDERHILL

LUCILLE WALKER

MARY WHITE

LILLIAN WHITESELL

LOVIE WILLIAMSON



## Boating Club

LILLIAN ARMSTRONG

EMMA BALEE

VIOLA BRADLEY

LILLIAN CAZAYOUN

PATSY CLARY

MARGARET COOPER

BARBARA CRINKLEY

LOUISE CRUTCHFIELD

CORNELIA CURRIE

CALLIE JOE DOUGLASS

SARAH FLY

ALEEN FOSTER

HELEN GILBERT

ELIZABETH GRAHAM

RUTH GRAHAM

ANNA B. HOOPER

MARION MALONE

EDNA MORRIS

KATHERINE PEERS

TURNER PRIDE

ARWIN SCOTT

STELLA LEE RUTHERFORD

THELMA TOWNES

RUTH TRIGG

ELIZABETH TYREE

BLANCHE UNDERHILL

ELLEN WALLACE

WENONAH WEATHERS

LILLIAN WHITESSELL

MARY WILLIAMS





FIRST TEAM



SECOND TEAM

## Basket-Ball Club

### MEMBERS

#### Class Teams

FRESHMAN—Winners of Interclass Championship

#### Senior

SIELLA LEE RUTHERFORD...F  
 LUCILLE WALKER.....F  
 MINNIE CRAWFORD.....C  
 REBECCA O'NEAL.....G  
 BARBARA WEBSTER.....G

#### Junior

ALBERTA DOUGLASS.....F  
 MABELLE ROBERTSON.....F  
 KATHERINE PEERS.....C  
 MARY WHITE.....G  
 ALICE HENDERSON.....G

#### Sophomore

MARY DOUGLASS.....F  
 MILDRED WELLS.....F  
 VIRGINIA MCDEARMON.....C  
 ELIZABETH CHADWELL.....G  
 ANITA BOND.....G

#### Freshman

VIOLA BRADLEY.....F  
 MARY LUCY FUGATE.....F  
 LOUISE CRUTCHFIELD.....C  
 ALEEN FOSTER.....G  
 BLANCHE UNDERHILL.....G





BASKET-BALL CLUB

# Tennis Club

## MEMBERS

MARY D. ALLEN  
MERLE ANDERSON  
DORIS BARTLESON  
ELISE BEAVEN  
ERMINE BRABHAM  
VIOLA BRADLEY  
MAY LOUISE BUGBEE  
CORNELIA CURRIE  
PATSY CLARY  
LELIA COLEMAN  
ELIZABETH CHADWELL  
LOUISE CRUTCHFIELD  
EUGENIA EVERETT  
SOPHIA EZZELL

ALTA ELLIOTT  
ALEEN FOSTER  
MARY LUCY FUGATE  
ELIZABETH GRAHAM  
RUTH GRAHAM  
LOUISE GREENLAW  
ALICE HENDERSON  
MARY INMAN  
MABEL IRVING  
RUTH IRVING  
LOIS LATIMER  
MARION MALONE  
ALMA MILLER  
VIRGINIA McDEARMON

REBECCA O'NEAL  
KATHERINE PEERS  
BERTA JEAN PENNY  
ELONA REAMS  
MARY JULIA STREET  
THELMA TOWNES  
BLANCHE UNDERHILL  
CORINNE WALKER  
LUCILLE WALKER  
LILLIAN WHITESSELL  
ALMA WUST  
LENA WUST  
LOUISE WILKERSON  
BARRARA WEBSTER



REBECCA O'NEAL      CORINNE WALKER  
Interclass Champions  
(Doubles)



BARRARA WEBSTER  
Interclass Champion  
(Single)



TENNIS CLUB





# Tennessee Club

Colors: Purple and White

Motto: "Be loyal to your State"

Flower: Lily of the Valley

## OFFICERS

JANE EVE BUCKNER . . . . .	<i>President</i>
REBECCA O'NEAL . . . . .	<i>Vice President</i>
TOPIE LANDSEN . . . . .	<i>Secretary</i>
GRACE EVERETT . . . . .	<i>Treasurer</i>

## MEMBERS

ELIZABETH ALEXANDER . . . . .	Dixon Springs	MIRIAM MORRISON . . . . .	Memphis
JANE EVE BUCKNER . . . . .	Spring Hill	GRACE NEELY . . . . .	Jackson
ORA CHATTIN . . . . .	Winchester	REBECCA O'NEAL . . . . .	Henderson
LELIA COLEMAN . . . . .	Tazewell	KATE PRESTON . . . . .	Woodbury
MARGARET COOPER . . . . .	Shelbyville	BESS SHATZ . . . . .	Kenton
BARBARA CRINKLEY . . . . .	Harriman	CLARA THOMISON . . . . .	Dayton
ALBERTA DOUGLAS . . . . .	Central Hospital	MARTHA RUTH TRIGG . . . . .	Diana
LOUISE ECKLES . . . . .	Springfield	ANNIE TURNER . . . . .	Hohenwald
GRACE EVERETT . . . . .	Jackson	WENONAH WEATHERS . . . . .	Memphis
POLLIE FERGUSON . . . . .	Clarksville	MARY WHITE . . . . .	Jackson
JENNIE LESTER FERGUSON . . . . .	Clarksville	LOUISE WILKERSON . . . . .	Cornersville
SARAH FLY . . . . .	Franklin	HELEN WALLACE . . . . .	Clarksville
LOUISE GREENLAW . . . . .	Spring Hill	MARION MALONE . . . . .	Shelbyville
BESS HOWARD . . . . .	Mount Pleasant	JESSIE WHITESELL . . . . .	Union City
JULIA HARRISON . . . . .	Milan	LILLIAN WHITESELL . . . . .	Union City
BESS JOHNSON . . . . .	Winchester	ALBERTA BRANDAU . . . . .	Clarksville
TOPIE LANDSEN . . . . .	Malesus		

## HONORARY MEMBER

MISS ADELAIDE CRUMP



TENNESSEE CLUB

# Kentucky Club

Colors: Blue and White

Motto: "United, we stand; divided, we fall"

Flower: Golden-Rod

## OFFICERS

ALICE RADFORD	President
MARY JOE LAZARUS	Vice President
BERTA JEAN PENNY	Secretary
SARAH ROLLOW	Treasurer

## MEMBERS

EMMA BALÉE	Guthrie	DORIS MAHAN	Williamburg
LUCILLE BALLEW	Mayfield	BERTA JEAN PENNY	Stanford
FRANCES CLAY	Paris	ALICE RADFORD	Hopkinsville
MARY MITCHELL CLAY	Paris	SARAH ROLLOW	Edgeton
LOUISE CRUTCHFIELD	Smith's Mills	STELLA LEE RUTHERFORD	Bowling Green
MARY GRIFFITH	Anburn	IVALEE SHELTON	Mayfield
MARY LOU GRIFFITH	Mayfield	DOROTHY WALLER	Morganfield
MARY INMAN	Russellville	ESTHER WALTON	Allensville
MARY JOE LAZARUS	Bowling Green		





KENTUCKY CLUB

# Alabama Club

Colors: Crimson and White

Flower: Cotton Blossom

## OFFICERS

MABEL RAINEY . . . . .	President
MARY DOUGLASS . . . . .	Vice President
VIOLA BRADLEY . . . . .	Treasurer
RUTH TRIGG . . . . .	Secretary

## MEMBERS

ALLINE ADAMS . . . . .	Talladega	MABEL RAINEY . . . . .	Jasper
ELISE BEAVEN . . . . .	Evergreen	MARY JULIA STREET . . . . .	Guntersville
VIOLA BRADLEY . . . . .	Huntsville	ALLIE MAE SNODGRASS . . . . .	Scottsboro
MARY DOUGLASS . . . . .	Birmingham	RUTH TRIGG . . . . .	Blocton
EUGENIA EVERETT . . . . .	Huntsville	PRIDE TURNER . . . . .	Pride
BLANCHE LIDE . . . . .	Decatur	MILDRED WELLS . . . . .	Huntsville



ALABAMA CLUB

# Arkansas Club

---

Colors: Pink and White

Motto: "To be rather than to seem"

Flower: Apple Blossom

## OFFICERS

EVIE MAE BONNER . . . . .	<i>President</i>
PATSY CLARY . . . . .	<i>Vice President</i>
MABEL IRVING . . . . .	<i>Secretary</i>
CORNELIA CURRIE . . . . .	<i>Treasurer</i>

## MEMBERS

EVIE MAE BONNER . . . . .	Marianna	LETA CURRIE . . . . .	Pine Bluff
PATSY CLARY . . . . .	Fordyce	MABEL IRVING . . . . .	Morrilton
CORNELIA CURRIE . . . . .	Pine Bluff	RUTH IRVING . . . . .	Morrilton



ARKANSAS CLUB

# Texas Club

Colors: Green and White

Motto: "Always loyal to the Lone Star State"

Flower: Cactus

## OFFICERS

ALICE HENDERSON	President
KATHERINE PEERS	Vice President
RUTH STEED	Secretary and Treasurer

## MEMBERS

ALICE HENDERSON	San Angelo	RUTH STEED	Anson
KATHERINE PEERS	Gainesville	KATHLEEN WILLIAMS	Sulphur Springs
MAYBELLE ROBERTSON	Waelder		



TEXAS CLUB

# Mississippi Club

Colors: Green and White

Motto: "Stick up for one another"

Flower: Cotton Blossom

## OFFICERS

ELOISE CHANDLER . . . . .	President
VIOLA BROWN . . . . .	Vice President
CATHERINE NEWSOM . . . . .	Secretary

## MEMBERS

ANITA BOND . . . . .	Cleveland	RUTH GRAHAM . . . . .	Glendora
VIOLA BROWN . . . . .	Sidon	CATHERINE NEWSOM . . . . .	Lut
ELOISE CHANDLER . . . . .	Okolona	HAZEL NYDYKE . . . . .	Vicksburg
MARY LUCILLE CHANDLER . . . . .	Okolona	LILLIAN PARKES . . . . .	Drew
ANNETTE COLE . . . . .	Okolona	VERA STEPHENS . . . . .	Shaw
MIRIAM COLEMAN . . . . .	Como	FRANCES SAYLE . . . . .	Coffeeville
MINNIE CRAWFORD . . . . .	Cleveland	THELMA TOWNES . . . . .	Glendora
CARO POSTER . . . . .	Crystal Springs	CORINNE WALKER . . . . .	Brookhaven
MEREDITH FOX . . . . .	Louisville	LUCILLE WALKER . . . . .	Brookhaven
ELIZABETH GRAHAM . . . . .	Glendora	KLARA WESSON . . . . .	Como





MISSISSIPPI CLUB

# Louisiana Club

Colors: Olive Green and White

Motto: "No efforts pour la gloire de notre Stat"

Flower: Magnolia

## OFFICERS

LILLIAN ARMSTRONG	President
HELEN GILBERT	Vice President
FAY BAUGHMAN	Secretary
AGNES ADAMS	Treasurer

## MEMBERS

AGNES ADAMS	Mer Rouge	LILLIAN CAZAYOUX	New Roads
LILLIAN ARMSTRONG	Pleasant Hill	HELEN GILBERT	Gilbert
NELLIE BAKER	Guydon	EDNA MORRIS	Crowley
FAY BAUGHMAN	Farmerville	MEDA MORRIS	Crowley
GLADYS BAUGHMAN	Farmerville	ARWIN SCOTT	Tallulah



LOUISIANA CLUB

# Oklahoma Club

---

Colors: Red and White

Flower: Mistletoe

Motto: "We live to live"

## OFFICERS

ORLENE BASS . . . . . *President*  
EDITH ROBINSON . . . . . *Vice President*  
LUCILLE DONOHOO . . . . . *Secretary and Treasurer*

## MEMBERS

DORIS BARTLESON . . . . . Muskogee      CALLE JOE DOUGLASS . . . . . Holdenville  
ORLENE BASS . . . . . Oklahoma City      EDITH ROBINSON . . . . . Oklahoma City  
LUCILLE DONOHOO . . . . . Afton



# Illinois Club

---

Colors: Blue and Gold

Motto: "We're loyal to you, Illinois"

Flower: Golden-Rod

## OFFICERS

ALMA WUST . . . . .	<i>President</i>
ALTA IRENE ELLIOTT . . . . .	<i>Vice President</i>
RUTH PETERSON . . . . .	<i>Secretary and Treasurer</i>

## MEMBERS

ALTA ELLIOT . . . . .	Carmi	EMMA WELLS . . . . .	Murphysboro
JENNETTE LYND . . . . .	Springfield	LENA WUST . . . . .	Carmi
RUTH PETERSON . . . . .	Cairo	ALMA WUST . . . . .	Carmi



ILLINOIS CLUB

# Missouri Club

---

Colors: Pink and White

Motto: "Seeing is believing"

Flower: Wild Rose

## OFFICERS

VIRGINIA McDEARMON . . . . .	<i>President</i>
LOUISE SCEARCE . . . . .	<i>Vice President</i>
ADELAIDE RUSSELL . . . . .	<i>Secretary and Treasurer</i>

## MEMBERS

VIRGINIA McDEARMON . . . . .	St. Louis	LOVIE WILLIAMSON . . . . .	Senath
LOUISE SCEARCE . . . . .	Plattsburg	BLANCHE UNDERHILL . . . . .	Memphis
ADELAIDE RUSSELL . . . . .	Cape Girardeau		





MISSOURI CLUB

# United States Club

---

Colors: Red, White, and Blue

Motto: "Veni, vidi, vici"

Flower: American Beauty

## OFFICERS

BROOKE SCOTT . . . . .	President
FRANCES SAWYER . . . . .	Vice President
JENNY LIND RUEBUSH . . . . .	Treasurer
IRENE ROWLANDS . . . . .	Secretary

## MEMBERS

IRENE ROWLANDS . . . . .	Utah	ALMA MILLER . . . . .	Florida
FRANCES SAWYER . . . . .	Iowa	ROBERTA STEVENS . . . . .	Florida
PHYLLIS OCHILTREE . . . . .	Iowa	MABEL AVERITT . . . . .	California
EFFIE BRAHAM . . . . .	South Carolina	AGA CORDES . . . . .	Indiana
ERMA BRAHAM . . . . .	South Carolina	DOROTHY DARROW . . . . .	Indiana
NELLIE BAKER . . . . .	Georgia	LOIS LATIMER . . . . .	Wisconsin
AILEEN PERRY . . . . .	Georgia	JENNIE LIND RUEBUSH . . . . .	Virginia
RUTH RIEBENACH . . . . .	Michigan	DOROTHY SMITH . . . . .	Ohio



UNITED STATES CLUB





LEAR



AGNES VANCE, E.L.K.



LETTIE MAI PETERS, O.S.K.



EUNICE B. JACKSON, C.P.W. K.



FREDA MARSHALL, E.S.K.



MARY WITHERSPOON, E.L.K.

# DAY PVPILS PAN HELLENIC



EVELYN COLEMAN, O.S.K.



LINDA HARRIS, E.S.K.



FRANCES BARTWELL, K.



LILLIAN DOBSON, B.S.P.



SUE HOLMES, B.S.P.

1933

# BOARDERS PAN HELLENIC



MILDRED WELLS, K.O.A.



IVALERA SHELTON, K.O.A.



REBECCA O'NEAL, A.S.



ORLENE BASS, SECRETARY, S.E.T.



ESTHER WALTON, K.A.A.



VIRGINIA MCDARMON PYRES, K.A.A.



MARY JOE LAZARUS, S.A.T.



ISABEL RAINEY, PRESIDENT, S.A.T.



EDISE CHANDLER, A.S.



CARO FOSTER, A.S.

T. Ross









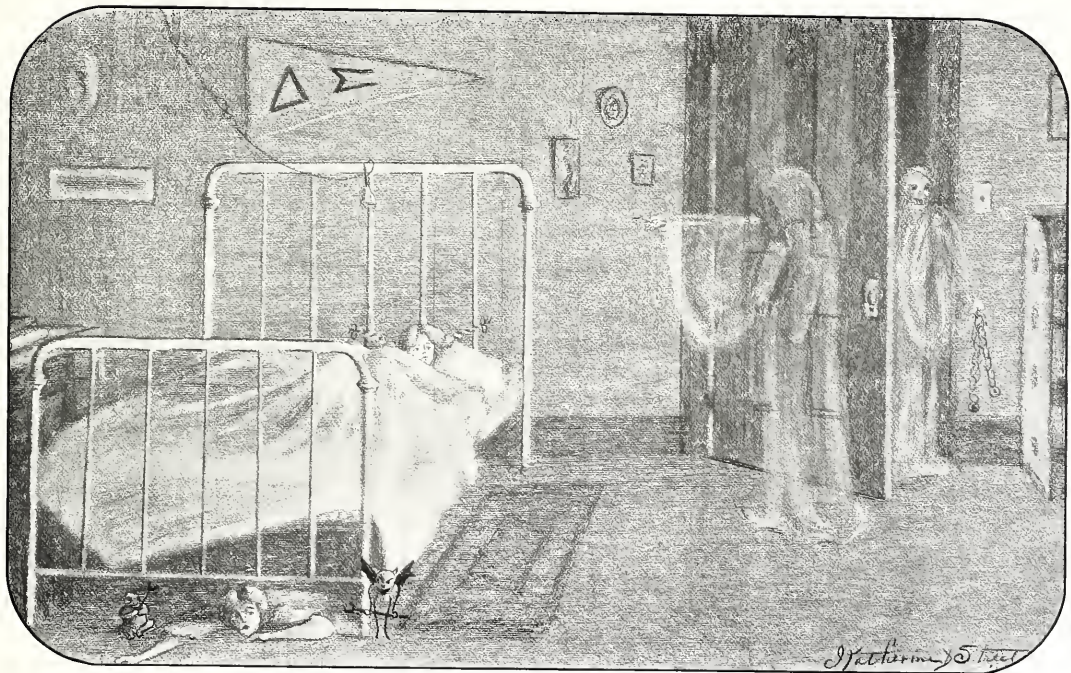

DELTA SIGMA

# Delta Sigma Sorority

Founded in 1894, Nashville, Tenn.

*Colors:* Light Blue and Royal Purple

*Flower:* Violet

*Motto:* "Dum vivimus, vivamus"

## ROLL OF 1911-1912

REBECCA O'NEAL  
ORLENE BASS

EVIE MAY BONNER  
MINNIE CRAWFORD

MARY MITCHELL CLAY  
CALLIE JOE DOUGLASS

ALICE RADFORD  
MARY DOUGLASS

GRACE EVERETT  
MARY LUCY FUGATE

LOUISE GREENLAW  
BERTA JEAN PENNY

EDITH ROBINSON  
MARY JULIA STREET

LILLIAN TIDNAM  
THELMA TOWNES

MARY WHITE  
LEITA YOUNG

## SORORES IN URBE

MRS. J. E. GARNER

MRS. O'BRYAN WASHINGTON

MRS. JOHNSON BRANSFORD

MISS MARGARET McDONALD

MRS. RICHARD DAKE













# Argonaut Sorority

Founded, February 23, 1903

Colors: Purple and Gold

Motto: "Honor binds us"

Flower: Iris

## ACTIVE CHAPTER

FRANCES BARTHELL  
EUNICE JACKSON  
CORNELIA KEEBLE  
ELIZABETH KIRKLAND  
MARTHA LINDSEY

FRANCES LUSK  
JEAN MORGAN  
SARAH MANIER  
HARRIET OVERTON

LUCY TILLMAN  
LOUISE TILLMAN  
MARY WHEELER  
HARRIET WALTON  
ELIZABETH ZABECOR

## SORES EX SEMINARIO

MRS. K. WARD SMITH  
ADELE RAYMOND  
HENRIETTA RICHARDSON  
MRS. STEWART PILCHER

MRS. EUGENE JONES  
MARY TAYLOR GWATHMEY  
ANNA RUSSELL COLE  
MRS. FREDERICK DEARBORN  
ELIZABETH STOKES BUFORD  
EMMA MORROW ANDERSON

MRS. HORACE HULL  
MARY BROWN EVE  
MRS. CHARLES GRANT  
SUE HOUSTON ANDERSON  
MRS. HICKMAN PRICE  
CHRISTINE GLENN

MARY DEMOUILLE HILL  
MRS. GEORGE A. FRAZER  
KATHERINE EDWARDS  
AMELIA MCLESTER

MARY LINDA MANIER  
ELSA MCGILL  
ELIZABETH OVERTON  
NELLA PATTERSON  
LOUISE PRITCHETT  
ELIZABETH RHODES  
JESSE SMITH  
MARY TILLMAN  
LUCY TILLMAN  
MARGARET YARBROUGH

MRS. ANDERSON  
VALERIE TRUDEAU  
MRS. R. M. WHALING  
MRS. FREDERICK LINDSLEY

AGNES AMIS  
ALICE STOCKELL  
ELIZABETH THOMPSON  
MRS. DOUGLASS WRIGHT

SARAH BERRY  
JULIA CHESTER  
MRS. LUKE LEA  
HARRIET MASON  
ANNA BLANTON  
NELL FALL  
ELIZABETH HAIL  
MARTHA LIPSCOMB  
LAURA MALONE  
FRANCES MCLESTER

## HONORARY MEMBER

Mrs. J. B. Wharey



ARGONAUT

SUE L.  
M.B.

AGNES AMIS  
ALICE STODOL  
ELIZABETH  
MRS





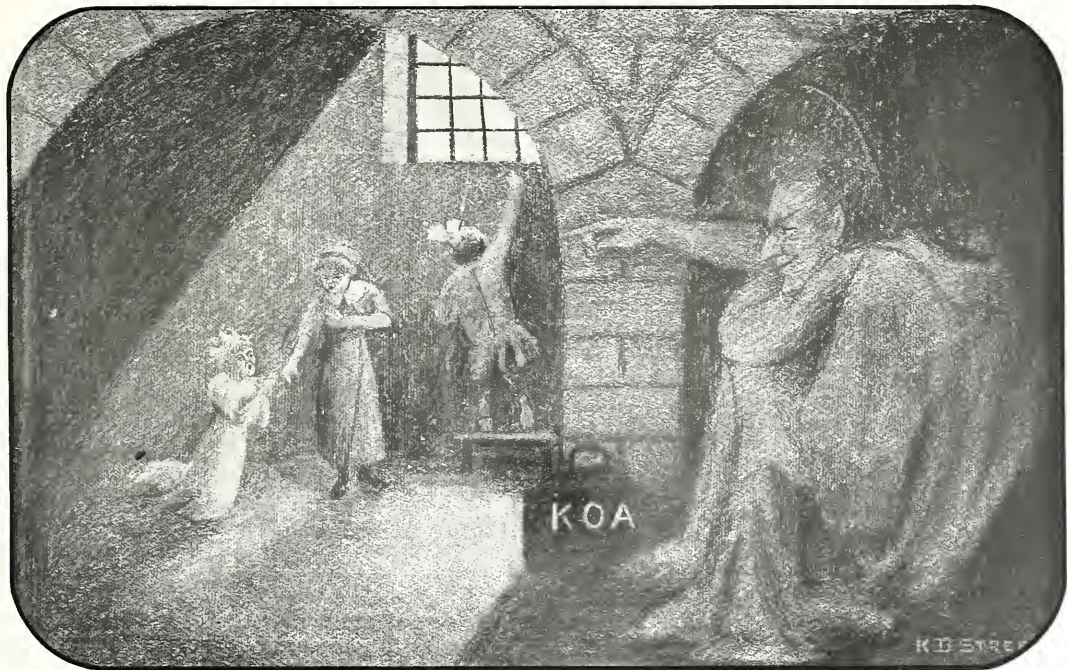

KAPPA OMICRON ALPHA

# Kappa Omicron Alpha Sorority

Established in 1904

---

## OFFICERS

IRENE ROWLANDS . . . . .	<i>President</i>
IVALEA SHELTON . . . . .	<i>Vice President</i>
LOUISE ECKLES . . . . .	<i>Secretary</i>
MILDRED WELLS . . . . .	<i>Treasurer</i>

## ACTIVE MEMBERS

ALBERTA BRANDAU	MABEL IRVING	MARY TOREY LEAR	IRENE ROWLANDS	MARGUERITE RUDOLPH
EUGENIA EVERETT	LOUISE ECKLES	RUTH IRVING	JEANETTE LYND	ELIZABETH MONTGOMERY





ALBERTA BRANDO

MILDRED WELLS TRACY

FRENCH BOWLANDS DICK

EMILY SHELTON LYONS

GEORGE BECKLEY SHARP

MARY TONEY LEAR

RUTH IRVING

MABLE IRVING

STANETTE LYND

EUGENIA EVERETT

**KAPPA  
OMICRON  
ALPHA  
1912**









PHI DELTA TAU

# Phi Delta Tau Sorority

---

*Colors:* Black and Gold

*Motto:* "Ἀληθεῖα Σέβας Ηἠρῆς"

*Flower:* Marechal Niel Rose

## ACTIVE MEMBERS

MABEL AVERITT

TURNER PRIDE

DOROTHY SMITH

PATSY CLARY

MABEL RAINEY

RUTH A. TRIGG

MIRIAM COLEMAN

MAYBELLE ROBERTSON

MARTHA RUTH TRIGG

MARY JOE LAZARUS

STELLA LEE RUTHERFORD

DOROTHY WALLER

KATHERINE PEERS

LOUISE SCEARCE

KLARA WESSON

ALLINE PERRY

MYNOR SLEDGE

MARY WILLIAMS

## HONORARY MEMBER

MISS FRANCES E. DEVERELL



SARAHINA BELL



WANDA DYER



RUTH A. TROSS



MABEL AVERITT



VIRGINIA WESTON



LOUISE SELMER



MARTHA R. TROSS



MABEL RAINEY



PHYLLIS TROSS



MIRIAM COLEMAN



MABEL BROWN



DORIS SMITH



STELLA L. ROBERTS



DOROTHY WALKER



MARIE JO JACKSON



LUISE PERRY

Small, illegible text labels at the bottom of the page, possibly names of other members or sponsors.









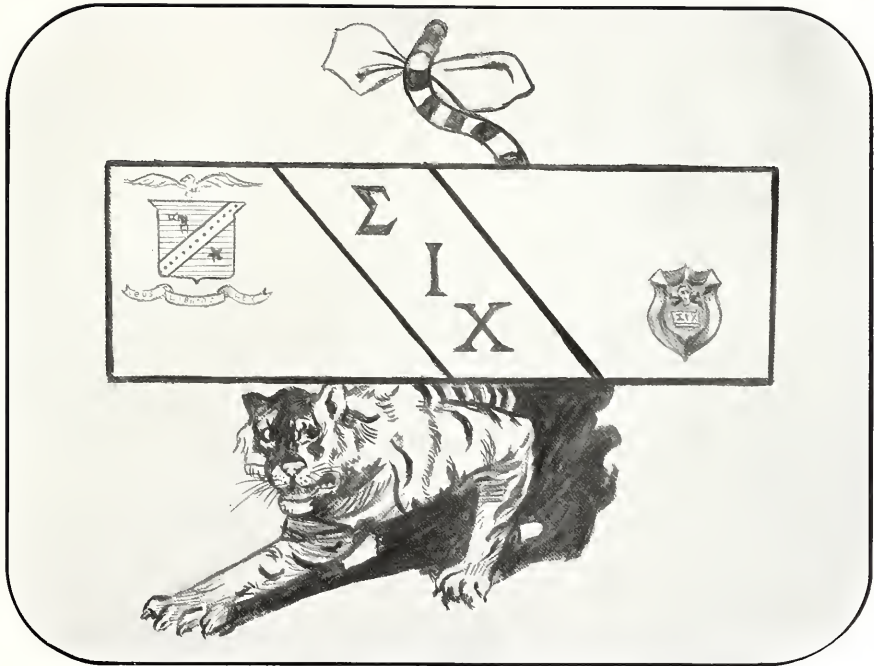

SIGMA IOTA CHI

# Gamma Chapter of Sigma Iota Chi

Colors: Purple and Gold

Motto: "Deus, libertas, lex"

Flower: Violet

## CHAPTER ROLL

<i>Alpha</i> . . . . .	St. James-Xavier College, Alexandria, Ala.	<i>Gamma</i> . . . . .	Ward Seminary, Nashville, Tenn.
<i>Delta</i> . . . . .	Conservatory of Music, Cincinnati, O.	<i>Zeta</i> . . . . .	Belmont College, Nashville, Tenn.
<i>Theta</i> . . . . .	Lindenwood College, St. Charles, Mo.	<i>Iota</i> . . . . .	Virginia College, Roanoke, Va.
<i>Kappa</i> . . . . .	Hagerman College, Lexington, Ky.	<i>Nu</i> . . . . .	Brenan College, Gainesville, Ga.
<i>Mu</i> . . . . .	Crescent College, Eureka Springs, Ark.	<i>Alpha Gamma</i> . . . . .	Alumnae Club, Nashville, Tenn.

## CLASS ROLL OF 1911-1912

MARY TOM WARNER	RUTH VANCE	JEAN RIDDLE	MARY CLIFTON ROBERTS
SARAH SHANNON	CORINNE WADDEY	LINDA RHEA	HENRIETTA SPERRY
MARIE HOWE	MARTILA HAYES		MARY LEE CROCKETT
MARY WITHERSPOON	KATE SAVAGE		FERDINA SPERRY
FRANCES STREET	HELEN WATTS	LAURA FITE	
VIRGINIA FOLK	MARGARET RANSOM	MARIAN ATCHISON	ANNIE LAURA CAMPBELL
AGNES VANCE	LOUISE WITHERSPOON		

## SORORES IN URBE

SARAH ROBERTSON	JENNIE D. WORKE	MRS. GEORGE F. ARCHER
POLLY GRIGSBY	NELLIE WADDEY	LESLIE NELSON SAVAGE
HELEN HUNT	JANIE BARRHAM	MILDRED BUFORD
LOUISE RHEA	MRS. JOHN KNIX	ELEANOR LOVE
LOUISE BENNETT	GEORGIA HUME	
MARGARET HOYTE	MRS. CHARLES A. MOORE, JR.	
MRS. VAUGHN BLAKE	ANNA EASTMAN	
SARAH LOUISE RHODES	MARY CORNELIA GIBSON	
PORTIA SAVAGE	RACHEL HOWELL	
SARAH PATTERSON	NELLIE KING RIDDLE	
ZARA CHAPMAN	HELEN WILSON	
MILDRED PHELPS	LOUISE STUBBLEFIELD	PATTIE CALHOUN

## HONORARY MEMBER

MISS CAROLINE LEAVELI



SIGMA IOTA CHI











BETA CHI OMEGA

# Beta Chi Omega

*Colors:* Red and White

*Motto:* "Loyal one to another"

*Flower:* Red Carnation

## SORORES IN URBE

SARAH GOODPASTURE	SUE TURNER	OLIVE WIGGINS	WILLIE RUTH DAVIDSON
	FRANCES DOBBS	HELEN BEASLEY	
	MARGARET CREIGHTON	RUTH CRUTCHER	
MARINET BEASLEY		GRACE HAYES	
LUCILE ALLEN	HELEN CHAPPELL	LAURA MCBRIDE	
	ANNETTE NELSON	LUCILE PAGE	
	JESSIE HEARN	ELEANOR POTTS	
NANCY SEAWRIGHT	HAZEL PAGE	FLAVIA WIGGINS	
		FRANCES BOND	MRS. ELMO A. PETTEE

## CLASS ROLL OF 1911-1912

	ANNIE BEASLEY	EUNICE DUNBAR
	LUCY LEE WALTON	EDITH BENNIE
	SUE HOLMES	SARAH HERBERT
	LILLIAN DOBSON	SUSIE WEAKLEY
	BERTHA HERBERT	LADY WARREN
MILDRED THORNTON		DOROTHY WILSON
CURRIER THORNTON	MARTHA FRANKLIN	
ROBERTA DILLON	FRANCES CHEELY	

## HONORARY MEMBER

MISS LAURA SHEPPE



BETA CHI OMEGA









DELTA PHI KAPPA

# Delta Phi Kappa

NASHVILLE, TENNESSEE

Founded, 1906

Colors: Gold and Blue

Flower: Forget-Me-Not

## SORES EX SEMINARIO

ANNIE PAULK  
Linnie Tucker  
Evie Hume Neely  
CLARA LOUISE HAILEY  
Winnie Crawford  
Mrs. Edwin A. Sayer  
WILHELMINA LITTERER  
Mrs. William C. Petty  
MARION HENDERSON  
Mrs. Tom G. Moore  
MARGARET JONNARD  
MARTHA WEATHERLY  
MARGARET WARNER  
MARY RANSOM  
MARIE ROUSER

MRS. ALLEN ODELL  
Mrs. Wilson  
GAY KING  
ELIZABETH CREIGHTON  
ELIZABETH CAMPBELL  
ROSALIE LITTERER  
GEORGIA BRENNECKE  
MARY LOUISE CROSWELL  
Mrs. Tom DeMoss  
MARY PATTERSON  
WILLIE NAPIER  
LOUISE DUDLEY  
BENTIE THOMAS  
JANIE SANDERS  
Mrs. W. A. Donaldson

## CLASS ROLL OF 1911-1912

SUSIE MAE BEASLEY  
REBECCA DUDLEY  
VENITA WEAKLEY  
KATHERINE STREET

AVALYN COLEMAN  
WILLIE MAE HARTFORD  
ELIZABETH HARRISON  
IRMA COOPER

LETTY MAE PETERS  
CARRIE MARY DAVIS  
FRANCES JARRATT  
CORNELIA MCCARN

## HONORARY MEMBER

MISS OLIVE CARTER ROSS





DELTA PHI KAPPA





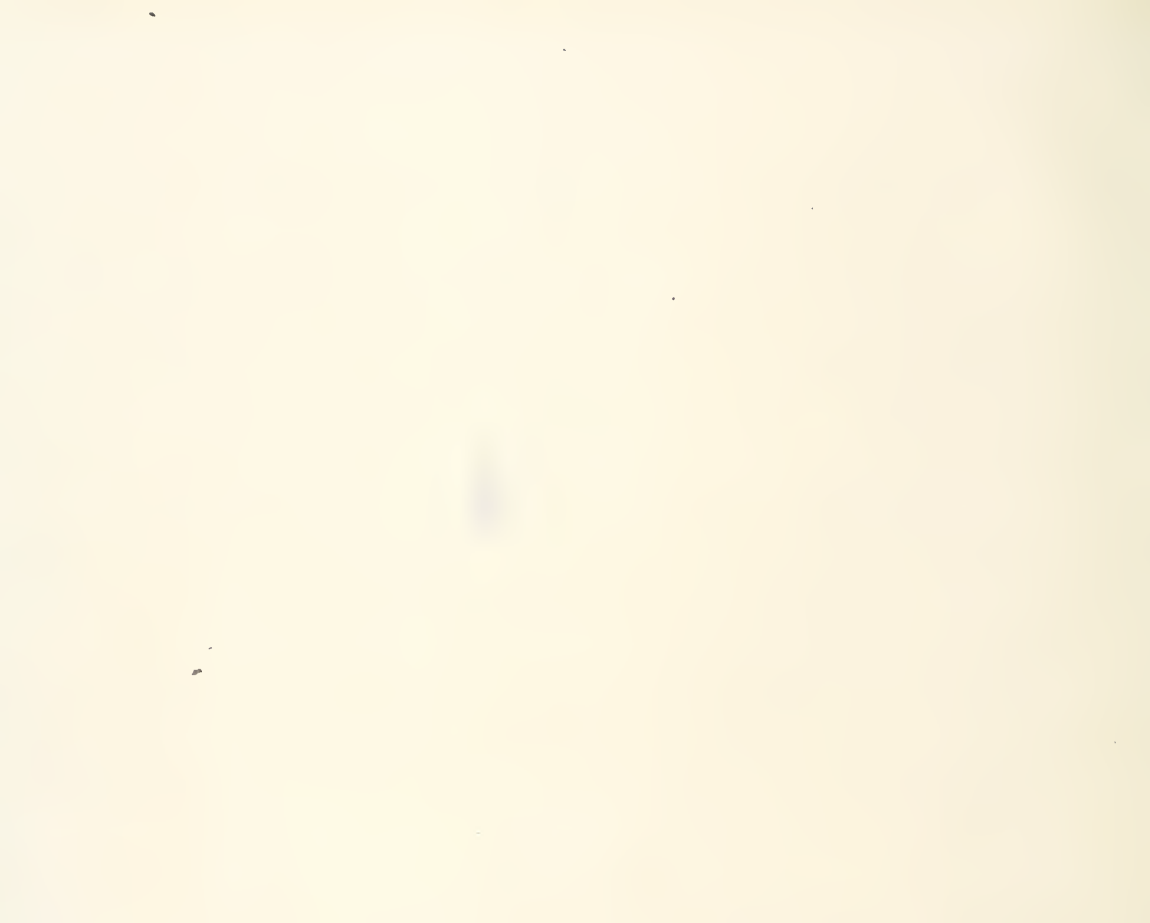



SIGMA PHI KAPPA

# Phi Chapter of the Sigma Phi Kappa Sorority

NASHVILLE, TENNESSEE

---

*Colors:* Blue and Gold

*Motto:* "Our school and each other"

*Flower:* Violet

## CLASS ROLL OF 1911-1912

MARY D. ALLEN  
MURRIE BOUCHARD

HELEN CHATHAM  
MARY LINDA HARRIS

LERON TOLMIE  
CORA LEE WADDLE

ELONA REAMS  
MYREON WALTON

## SORORES EX URBE

LOU EVANS  
LUCILE LAURA CHASE  
ALICE FICKLIN

ATHA WHITE  
MRS. CHARLES ROBERTSON  
CORINNE ALEXINE RICH

MAGDALENE VORBERG  
GLADYS WILLIAMS  
ELIZABETH HORN

ERMA BACON  
MARY LUCILLE JOHNS  
FREDA MARSHALL

## HONORARY MEMBER

MRS. FRITZ SCHMITZ



SIGMA PHI KAPPA





KAPPA DELTA DELTA





KAPPA DELTA DELTA

# Kappa Delta Delta

---

*Colors:* Red and White

ELISE BEAVEN  
JANE EVE BUCKNER  
ALICE HENDERSON  
CATHRYN LUCILLE NEWSOM

## CLASS ROLL OF 1911-1912

VIRGINIA McDEARMON  
PHYLLIS OCHILTREE  
FRANCES SAYLE  
FRANCES IRWIN SAWYER

*Flower:* American Beauty

ESTHER WALTON  
WENONAH WEATHERS  
KATHLEEN WILLIAMS

## HONORARY MEMBERS

MISS SIMPSON  
LOUISE MOORE  
MARY LOVING WRIGHT





Delta Phi Sigma







# Beta Chapter of the Delta Phi Sigma Sorority

---

*Colors:* Purple and White

*Flower:* Violet

## CLASS ROLL OF 1911-1912

KATHRYN ELOISE CHANDLER  
CARO ELIZABETH FOSTER  
MARY LUCILLE CHANDLER  
VIOLA BROWN  
JULIA HARRISON

AYLEEN STEPHENS  
VERA STEPHENS  
ALMA WUST  
LENA WUST  
RUTH GRAHAM

ELIZABETH GRAHAM  
ANNETTE COLE  
ANITA BOND  
ALLINE ADAMS  
LILLIAN PARKS

*Alpha Chapter* . . . . . Sullins College, Va.



BETA CHAPTER

DELTA PHI

SIGMA

EUGENE CHANDLER

LYLEEN STEPHENS

ANITA BOND

ELOISE CHANDLER

ALMA WIST

MARIETTE COLE

ELIZABETH GRAMM

LEWA WIST

ANILIAN PARAS

ARLINE ADAMS

VERA STEPHENS

CARO POSTER

MELIA BROWN

RUTH GRAHAM

JULIA HARRISON

*Fuss*





## Miscellaneous

---

### Ward Edition of Shakespeare

---

Senior Class: "All's Well that Ends Well."  
Junior Class: "Midsummer-Night's Dream."  
Sophomore Class: "Taming of the Shrew."  
Freshman Class: "Comedy of Errors."

College Prep.: "Love's Labor Lost."  
Music Department: "Measure for Measure."  
Domestic Science: "As You Like It."  
Sororities: "The Tempest."

## Vandy Man

---

Hush, hush, hush!  
Here comes a Vandy man!  
Be quiet, little ducky, dear;  
He'll catch you if he can.

Hush, hush, hush!  
There goes the Vandy man!  
But you are not afraid of him;  
So catch him if you can.

## Parting Advice

---

To all the girls who're leaving Ward to-day,  
To all the girls who'll come to Ward some day,  
I have two final warning words to say:  
    Don't cram.

It does not work; we've tried it, and we know;  
For at the tests, heart-rending was our woe.  
We didn't know a single thing, and so—  
    Don't cram.

In English: "Dear! Did Addison or Pope  
Write 'Rasselas?'" And: "Can we ever hope  
With Wordsworth's heavenly genius to cope?"  
    Don't cram.

At History tests: "O, dear! Who was that man  
Who said that men as monkeys first began?"  
And: "Who was our first tourist to Japan?"  
    Don't cram.

"The Sistine Mother—now who painted her?"  
"Which painter's art did Charles the First prefer?"  
I vow that ne'er again shall this occur.  
    Don't cram.

And so you see how terrible the fate  
Of girls who cram. How sad to contemplate!  
Take warning now ere it become too late—  
    Don't cram.

## Limericks

---

There is a young lady named "Jean,"  
And silent she never has been.  
She's a bad little lass  
To talk between class,  
For that's "morally crippled," as seen.

There is a young lady we know,  
Who is called by her kind friends "Hippo."  
The reason, I ween,  
Will be readily seen,  
For she can't be called "little and po'."

Eunice is a sweet little maid;  
She's accomplished in French, it is said;  
But "Je lovez-vous"  
Is all that she knew,  
And that's not very much, I'm afraid.

There was a young lady contrary,  
Whose hips should have been stationary;  
But she talked and was spied  
By Miss Jennings, who cried:  
"You are morally crippled, Miss Mary!"

There was a nice little lass,  
Who was made president of her class.  
Her first name is "Jean,"  
And it's readily seen  
That she's thought by her schoolmates "some class."

And now in our class list we see  
Our jolly, robust Cora Lee.  
It would be a sin  
To say she is thin,  
But we hope that some day she may be.

Our brilliant Roberta, they say,  
Can dance like a graceful young jay.  
It is her ambition  
To be a musician,  
And we're sure told she will be some day.

Stately is "Tommy," and tall  
And pretty; but that is not all;  
She slaves like a Turk  
When she once starts to work,  
And we can't do without her at all.

## Our Fire

---

'Twas in the wee hours,  
And all through the house  
Not a creature was stirring,  
Unless 'twas a mouse,  
When up from the street  
Came a cry loud and clear:  
"Ward is a-fire, boys!  
The firemen call here!"

The fire in the grate,  
In room eighty-one,  
Cast a brilliant reflection,  
Like the bright, glaring sun.  
The windowpane glittered,  
And this 'twas, no doubt,  
Which caused the deception  
And made people shout.

The school was awakened  
By the noise below;  
The bells began ringing,  
And the whistles to blow;  
Girls ran to the window,  
And imagine their fear  
When the ladder was hoisted  
And a *man* came near.

If Mr. T—— had been here  
With his picture machine,  
A number of pictures  
He'd have taken, I ween.  
But funniest of all  
Was a sight in the hall,  
When our dear Miss S——  
Ran out at the call.

She met a brave fireman,  
Who said 'twas a bluff,  
Upon which she perceived  
She wore not enough;  
For in her excitement  
She'd forgotten to dress,  
And had rushed from her room  
By terrors oppressed.

The fireman attempted  
To make very clear  
The excitement was over,  
When this met his ear:  
"You crazy old thing,  
Get away from here!"  
He went, no doubt,  
For he's not here now;  
But the fire's all over,  
And we're glad, I trow.

K. L. WILLIAMS.



## Der Orgestra

---

Der veller vat sits on der highest schair,  
Unt fools der parber by wearing long hair,  
Unt shakes a stick all around in der air—  
Is der leader.

Der veller vat's next to him on der right,  
Unt keeps his instruments gleam and bright,  
Unt blays like a bird, aber not so quiet—  
Dat's der trombone blayer.

Der veller vat sits on his face a schmile,  
Unt dries to blay mit lots of style,  
Bnt gets a blue note vonce in a vile—  
Dat's der gornet blayer.

Der veller vat's next to the leader's stand  
On der left is der leader's right-hand man:  
He's der principal um-pah in der band—  
Dat's der biano blayer.

Der veller mit his hair parted in der middle,  
Unt blays yust like die second viddle,  
Unt thinks he's "in it" yust a liddle—  
Dat's der viola blayer.

Der veller in front of der old trombone,  
Mit eggsegnion unt squveeky tone,  
Unt blays' gadenzes all alone—  
Dat's der glarinet blayer.

Der veller vat makes us all der noise,  
Unt blays on all der paby toys  
To blease der little girls unt poys—  
Dat's der drummer.

Der veller vat schtands der corner in,  
But he don't hold his viddle unter his schin,  
He don't haf zo many notes to but in—  
Dat's der hase viddler.

## The Mirror

---

THE little mirror in the narrow hall leading from the chapel to the gallery seems to possess a potent charm and a peculiar fascination over all who pass that way. It has an attraction stronger than that of the lodestone and draws to itself the eyes of all girls, and so mighty is the magic power of it that a great change comes over every one for the few moments she looks into the glassy depths. I will prove to you the truth of my words. Let us watch the classes as they pass at this period.

There is the bell. Now doors on all sides open, and out come girls of all shapes and sizes, arrayed in the varying hues of the rainbow. They are all coming toward the hall, and the first one reaches the door. She is a pretty little girl, with light curls and bright blue eyes. Now she comes within the spell of the magic mirror, and involuntarily she lifts her eyes to it. Simultaneously she lifts her hands to her

hair; and after a few deft pats on her head, her neck receives attention. In the meantime her figure has straightened, her eyes brightened, and her whole face is dimpling and smiling. After a moment under the spell, she passes on; and the next, a handsome brunette, takes her place. Again the little mirror proves its power, and the dignified brunette smiles at her reflection.

But will these two plain girls coming next feel the attraction of the mirror? Yes, both have stopped and for a moment looked in the mirror. But now come a great number of girls, and will the little mirror be noticed in the rush and hurry of the crowd? Let us see. There! Did you notice how some crane their necks for only one glance at the mirror? Then others more bold even stand stock still before it, thus blocking the line until pushed on by others eager for a moment's look into the mirror.

LELIA COLEMAN.

## Bits of News from Ward's

---

A very sad accident happened at the Seminary last week. A fly, promenading up and down on the sleeve of Agnes Vance's Peter Thompson suit, slipped and broke his neck. Lest further catastrophes of this nature should happen, we refer Miss Vance, and also Miss Mary Witherspoon, to the Nashville Pressing Club—only one dollar a month.

Avalyn Coleman was awfully mad the other day in French Class. It seems that her hand was asleep and somebody made a noise and woke it up.

There was a fight in the "Gym." the other day—in fact, a double header. Somebody said that Lady Warren looked like Irma Cooper; and though the victims of discussion fought valiantly five rounds, they never came to a compromise as to which of them was insulted.

Yesterday Melinda Hampton slipped and hurt herself in the chapel.

Miss Susie Weakley has just finished a portrait of Miss Sue Holmes. We never saw such *marked* resemblance. It looks exactly like Miss Mary Lee Crockett.

A Subfreshman, who seems very wise, defined a kiss as "nothing divided by two."

Great excitement prevailed in the chapel one day last week. Miss Jennings announced that a *man*, one of Ward's "Specialties," was coming to hold chapel. However, when he walked in, we could tell by his hair cut that he was a married man; so we ran promptly to Mrs. Toney for something to support us.

Miss Mildred Wells has got the world beat chewing gum. Guaranteed, 287 chews per minute.

Our motto: "A little learning is a dangerous thing." So forget it.

LADY WARREN,  
Junior Class, 1912.

### Iris Staff—After

---

What is this dreary-looking crowd?

Why do they look so worn and ill?

We once of them were very proud;

If you'll believe it, we are still.

Their eyes are weak, they're all run down,

For thoughts they have to dig and delve

And yet we feel they've earned a crown—

This Iris staff of nineteen twelve.



IRIS STAFF—AFTER

## Class Roll

---

ADAMS, AGEN	Louisiana	BARTLETT, GEORGIA	Tennessee
ADAMS, ALLINE	Alabama	BASS, ORLENE	Oklahoma
AHEARN, MARY THOMAS	Tennessee	BAUGHMAN, FAY	Louisiana
ALCORN, M.	Tennessee	BAUGHMAN, GLADYS	Louisiana
ALLEN, MARY D.	Tennessee	BEAN, BERTHA	Tennessee
ALEX, MARY LOUISE	Tennessee	BEASLEY, ANNIE HOBSON	Tennessee
ALEXANDER, ELIZABETH	Tennessee	BEASLEY, SUSIE MAE	Tennessee
ALLISON, EMMA VAUGHN	Tennessee	BEAVER, ELISE	Alabama
ANDERSON, MRS. A. B.	Tennessee	BELL, FLORINE	Tennessee
ANDERSON, MERLE	Mississippi	BENNETT, ALBERTA	Tennessee
ANDERSON, DR. THOMPSON		BENNIE, EDITH	Tennessee
ANDREWS, MARY BELL	Tennessee	BIRD, MARGARET	Mexico
ARMSTRONG, LILLIAN	Louisiana	BLACKMAN, SAMMIE	Tennessee
ARTHUR, MOLLIE	Tennessee	BLAIR, IONE	Tennessee
ASHWORTH, ROSE ELISE	Tennessee	BLAIR, JULIA	Tennessee
ATCHISON, LILLIE MORROW	Tennessee	BODDIE, MARTHA RIVES	Tennessee
ATCHISON, MARION	Tennessee	BOND, ANITA	Mississippi
AYERITT, MABEL	California	BONNER, EVIE MAY	Arkansas
BAILEY, LOUISE	Tennessee	BOUCIARD, MURRIE	Tennessee
BAKER, MARY	Tennessee	LOYD, NELL	Tennessee
BAKER, NELLIE	Louisiana	BRABHAM, EFFIE	South Carolina
BALEE, EMMA	Kentucky	BRABHAM, ERMINE	South Carolina
BALLENTINE, MRS. O. V.	Tennessee	BRADFORD, JEAN	Tennessee
BALLEW, LUCILLE	Kentucky	BRADLEY, VIOLA	Alabama
BANG, LAURA	Tennessee	BRANBAU, ALBERTA	Tennessee
BARKSDALE, JULIA	Tennessee	BREAST, LOUISE	Tennessee
BARNES, EVA GLADYS	Tennessee	BROWN, VIOLA	Mississippi
BARNES, EVA M.	Illinois	BUCKNER, JANE EVE	Tennessee
BARTHELL, FRANCES	Tennessee	BUCKIE, MAY LOUISE	Florida
BARTLESON, DORIS	Oklahoma	BURNETT, LEONORA	Tennessee

BUTLER, KATHERYN	Tennessee	COKE, MARY	Kentucky
CALL, FREDIE	Tennessee	COLE, ANNETTA	Mississippi
CALLENDER, VIRGINIA	Tennessee	COLEMAN, AVALYN	Tennessee
CAMP, SUE LITTON	Tennessee	COLEMAN, LELIA B.	Tennessee
CAMPBELL, ANNIE LAURIE	Tennessee	COLEMAN, MIRIAM	Mississippi
CAMPBELL, KATHERINE	Tennessee	COLLEY, FLORA	Tennessee
CARNATHAN, LUCILLE	Mississippi	CONGER, CARRINGTON	Tennessee
CARBOLL, NELLIE	Tennessee	← CONGER, LAURA	Tennessee
← CAROTHERS, FRANCES	Tennessee	CONNELL, EVELYN	Tennessee
CAROTHERS, FANNY	Tennessee	CONNOR, MARJORIE	Tennessee
CARUTHERS, JENNIE LOUISE	Tennessee	COOPER, IRMA	Tennessee
CARUTHERS, MINNIE	Tennessee	COOPER, MARGARET	Tennessee
CARVER, CHRISTINE	Tennessee	COOPER, LUCY BONNER	Tennessee
CAYCE, AMELLA	Tennessee	COOPER, MARGARET W.	Tennessee
CAZAYOUN, LILLIAN	Louisiana	← COOPER, MILDRED	Tennessee
CHADWELL, ELIZABETH	Tennessee	CORDES, ADA	Indiana
CHANDLER, ELOISE	Mississippi	CORNELIUS, FRANCES	Tennessee
CHANDLER, MARY LUCILE	Mississippi	COSGROVE, SUSAN	Tennessee
CHATHAM, HELEN	Tennessee	COTTON, MARY	Tennessee
CHATTIN, ORA ELLEN	Tennessee	CRAITREE, IVA M.	Kentucky
CHEEK, MENEFEE R.	Tennessee	CRANOR, MRS. W. O.	Tennessee
CHEELY, FRANCES	Tennessee	CRAWFORD, MINNIE	Mississippi
← CHESTER, ELIZABETH	Tennessee	CRINKLEY, BARBARA	Tennessee
CHRISTOPHER, EDWINA	Tennessee	CROCKETT, MARY LEE	Tennessee
CHRISTOPHER, MARGARET MARCH	Texas	CRUMP, ADELAIDE	Tennessee
CHURCH, LOUISE	Tennessee	CRUTCHFIELD, LOUISE	Kentucky
CLAIBORNE, MARY MAXWELL	Tennessee	CULBERTSON, ANNIE MAY	Tennessee
CLARK, HELEN LUCILE	Illinois	CULLUM, CLEVIE	Tennessee
CLARKE, PAULINE	Tennessee	CULLUM, EDITH	Tennessee
CLARY, PATSY	Arkansas	CUNNINGHAM, MARTHA	Tennessee
CLAY, FRANCES	Kentucky	CURRENCE, ANNIE	Tennessee
CLAY, MARY MITCHELL	Kentucky	CURRIE, CORNELIA	Arkansas
CLEIBRON, MRS. T. J.	Tennessee	CURRIE, LETA	Arkansas
CLEMENT, ELIZABETH	Tennessee	DARROW, DOROTHY	Indiana
CLEMENT, RACHEL	Tennessee	DAVIS, ALEX	Tennessee
COBB, FANNIE	Tennessee	DAVIS, CARRIE MARY	Tennessee
COCKRILL, MARY HARRIS	Tennessee	DAVIS, MARGARET	Tennessee'
← COHEN, NELL	Tennessee	DIES, CORA	Tennessee
COHEN, ROSETTA	Tennessee	DILLON, ROBERTA	Tennessee

DOBSON, LILLIAN	Tennessee	GEE, NELLIE	Tennessee
DONOHOO, LUCILE	Washington	GILBERT, HELEN	Louisiana
DORRIS, ANDREW C.	Tennessee	GLEASON, KATE	Tennessee
DOUGLAS, ALBERTA	Tennessee	GOLDNER, BEATRICE	Tennessee
DOUGLASS, CALLIE JOE	Oklahoma	GOLDNER, CELIA	Tennessee
DOUGLASS, MARY	Alabama	GOLDNER, IRENE	Tennessee
DUDLEY, REBECCA	Tennessee	GRAHAM, ELIZABETH	Mississippi
DUNBAR, EUNICE	Tennessee	GRAHAM, RUTH	Mississippi
DUNMIRE, FLORENCE	Tennessee	GREENLAW, IRENE	Tennessee
DURDEN, MARY ELLIOTT	Tennessee	GRIFFITH, MARY	Kentucky
ECKLES, LOUISE	Tennessee	GRIFFITH, MARY LOUISE	Kentucky
ELLIOTT, ALTA	Illinois	GRIFFITH, THELMA PEARL	Alabama
ELLIOTT, ELIZABETH	Tennessee	GRIGSBY, KATHERINE	Tennessee
EMBREY, ISABEL VIVIAN	Mississippi	GUPTON, PEARL DEAN	Tennessee
ENGLES, ELLA MAY	Tennessee	HAGER, MYRTLE	Tennessee
ENSOR, RUTH	Tennessee	HAGER, BLANCHE DASHIELL	Japan
ESKIND, MANUEL	Tennessee	HAIL, AVON	Tennessee
EVERETT, EUGENIA	Alabama	HAMILTON, ATTIE	Kentucky
EVERETT, GRACE	Tennessee	HAMPTON, MALINDA	Tennessee
EZZELL, MILDRED	Tennessee	HANSON, RHEA	Tennessee
EZZELL, SOPHIA	Tennessee	HARGIS, EDNA	Tennessee
FERGUSON, JENNIE LESTER	Tennessee	HARRIS, LINDA	Tennessee
FERGUSON, POLLY	Tennessee	HARRISON, ELIZABETH	Tennessee
FINNINGER, OLIVE	Oklahoma	HARRISON, JULIA	Tennessee
FITE, LAURA	Tennessee	HARTFORD, WILLIA MAE	Tennessee
FLY, SARA	Tennessee	HAWKINS, MARY	Tennessee
FOLK, VIRGINIA SINCLAIR	Tennessee	HAYS, MARTHA	Tennessee
FOSTER, AILEN	Tennessee	HEAD, MRS. AUBREY	Tennessee
FOSTER, CARO	Mississippi	HENDERSON, ALICE	Texas
FOX, MEREDITH	Mississippi	HENDERSON, MATT	Texas
FRANK, EDWIN	Tennessee	HERBERT, BERTHA	Tennessee
FRANKLIN, MARTHA	Tennessee	HERBERT, SARA	Tennessee
FRY, ERNESTINE	Tennessee	HEBRICK, FRANK, JR.	Tennessee
FRY, IRENE	Tennessee	HERRON, KATHERINE	Tennessee
FUGATE, MARY LUCY	Kentucky	HICKMAN, MAY	Tennessee
FULTON, MRS. H. O.	Tennessee	HITCHCOCK, SARA	Tennessee
GARDNER, ELIZABETH	Tennessee	HODNETT, MRS. JAMES P.	Tennessee
GARRETT, KATHLEEN	Tennessee	HOLLAND, MRS. D. H.	Arkansas
GARRETT, MARGUERITE	Tennessee	HOLLINSHEAD, DORINDA	Tennessee



-HOLLINSHEAD, MARGARET	Tennessee	LEVY, LEAH BELL	Tennessee
HOLMES, SUE	Tennessee	LIDE, BLANCHE	Alabama
-HOLT, EDITH	Tennessee	LUNDSLEY, HENRIETTA	Tennessee
HOPKINS, MARY KATE	Tennessee	LUNDSEY, MARTHA	Tennessee
-HOOPER, ANNA B.	Tennessee	LOGAN, DOROTHY	Tennessee
HOWARD, BESSIE	Tennessee	LUSK, FRANCES	Mississippi
HOWE, MARIE	Tennessee	LYND, JENNETTE	Illinois
HYDE, GRACE	Tennessee	MAHAN, DORIS	Kentucky
INMAN, MARY	Kentucky	MAHON, MRS. GEORGE DIXON	Tennessee
IRVING, MABEL	Arkansas	MALONE, MARION	Tennessee
IRVING, RUTH	Arkansas	-MANIER, NANCY	Tennessee
JACKSON, EUNICE	Tennessee	MANIER, SARAH	Tennessee
JADWIN, CHARLOTTE	Tennessee	MARR, MRS. F. D.	Tennessee
JARRETT, FRANCES	Tennessee	MARTIN, EMILY	Tennessee
JENNINGS, EVELYN	Tennessee	-MAYBERRY, SOPHRONIA	Tennessee
JENNINGS, PAULINE	Tennessee	MEANS, LOUISE	Ohio
JOHNSON, ELIZABETH	Tennessee	MEIERS, MARGUERITE	Tennessee
JOHNSTON, BESSIE	Tennessee	MILES, HOMER	Missouri
JONES, LUTIE	Tennessee	MILLER, ALMA	Florida
JOYNER, MARY	Tennessee	MILLS, EMILY	Tennessee
KADEL, BIRDIE	Tennessee	MITCHELL, MARGARET	Tennessee
KADEL, IRENE	Tennessee	MITTLER, HELEN	Illinois
KAYHOE, RUTH	Tennessee	-MIZELL, GEORGIA	Tennessee
KEEBLE, CORNELIA	Tennessee	MOLLOY, CORINNE	Tennessee
KERR, ALMANZA	Tennessee	MONTGOMERY, ELIZABETH	Mississippi
KERR, JESSIE	Tennessee	MONTGOMERY, MRS. W. W.	Tennessee
KERR, MARIE	Tennessee	MOODY, FANNY	Tennessee
KIGER, VERNON	Tennessee	MORGAN, JEAN	Tennessee
KILLDUGH, LUCY	Tennessee	-MORRIS, EDNA	Louisiana
KING, ETHEL	Tennessee	MORRIS, LILLIAN	Louisiana
KIRKLAND, ELIZABETH	Tennessee	MORRIS, MEDA	Louisiana
KRANTZ, CARRIE	Tennessee	MORRISON, MIRIAM	Tennessee
LANDIS, LINDA	Tennessee	MORROW, MARGARET	Tennessee
LANSDEN, UTOPIA	Tennessee	MURPHREE, EVELYN	Texas
LATIMER, LOIS	Wisconsin	-MURRAY, CORNELIA	Tennessee
LAZARUS, MARY JOE	Kentucky	MC BRIDE, EUCLID	Tennessee
LEAR, MARY TORREY	Mississippi	MC CARN, CORNELIA	Tennessee
LEETH, ALMA	Alabama	MC DEARMON, VIRGINIA	Missouri
LESCEUR, KATHERINE	Tennessee	MC GREGOR, ROSA	Pennsylvania

NAIVE, BEULAH . . . . .	Tennessee	RANSOM, MARGARET . . . . .	Tennessee
NANCE, MARY LOUISE . . . . .	Tennessee	REAMS, ELOXA . . . . .	Tennessee
NEELY, GRACE . . . . .	Tennessee	REEVES, ALBERTA . . . . .	Tennessee
NEIL, ELIZABETH . . . . .	Tennessee	REGEN, ANNIE BELL . . . . .	Tennessee
NEIL, RACHEL . . . . .	Tennessee	REGEN, MARTHA . . . . .	Tennessee
NEWSOM, CATHRYN LUCILE . . . . .	Mississippi	RHEA, LINDA . . . . .	Tennessee
NOLEN, WILLIE HOUSE . . . . .	Tennessee	RICE, ANNIE HAYS . . . . .	Tennessee
O'CALLAGHAN, LUCILLE . . . . .	Tennessee	RICHARDSON, ESTELLE . . . . .	Tennessee
OCHILTREE, PHYLLIS . . . . .	Iowa	RIDDLE, MRS. JAMES M. . . . .	Tennessee
O'DANIEL, GLADYS . . . . .	Texas	RIDDLE, JEAN . . . . .	Michigan
O'NEAL, REBECCA . . . . .	Tennessee	RIEBENACH, RUTH . . . . .	Tennessee
OVERTON, HARRIET . . . . .	Tennessee	RIMMER, CLARA . . . . .	Tennessee
OSUNA, ANITA . . . . .	Mexico	RIMMER, FAY . . . . .	Tennessee
PAPLANUS, CELIA . . . . .	Tennessee	ROBERTS, MARY CLIFTON . . . . .	Texas
PAPLANUS, LELLA . . . . .	Tennessee	ROBERTSON, MAYBELLE . . . . .	Oklahoma
PARKES, BERTIE . . . . .	Tennessee	ROBINSON, EDITH MARIE . . . . .	Tennessee
PARKS, LILLIAN . . . . .	Mississippi	ROLEN, THELMA . . . . .	Kentucky
PATTERSON, BESSIE . . . . .	Tennessee	ROLLOW, SARAH . . . . .	Tennessee
PATTERSON, EVELYN . . . . .	Tennessee	ROONEY, KATIE . . . . .	Tennessee
PATTON, ETHEL . . . . .	Tennessee	ROSE, ETHEL . . . . .	Utah
PEARSON, REBECCA . . . . .	Tennessee	ROWLANDS, IRENE . . . . .	Tennessee
PEEBES, KATHERINE . . . . .	Texas	RUDOLPH, MARGUERITE . . . . .	Tennessee
PENNY, BERTA JEAN . . . . .	Kentucky	RUDOLPH, JAMES MILLER . . . . .	Tennessee
PERRY, AILEEN . . . . .	Georgia	RUDOLPH, WILL SORBY . . . . .	Virginia
PETER, HENRIETTA . . . . .	Tennessee	RUEBUSH, JENNY LIND . . . . .	Missouri
PETERS, LETTY MAE . . . . .	Tennessee	RUSSELL, ADELAIDE . . . . .	Kentucky
PETERS, MRS. LUCIE E. . . . .	Tennessee	RUTHERFORD, STELLA LEE . . . . .	Tennessee
PETERSON, RUTH . . . . .	Illinois	SADLER, MARY . . . . .	Tennessee
PHELPS, EVA . . . . .	Tennessee	SAVAGE, KATE . . . . .	Tennessee
PHILLIPS, CHRISTINE . . . . .	Tennessee	SAWYER, BEULAH . . . . .	Iowa
PICKARD, FRANCES . . . . .	Tennessee	SAWYER, FRANCES IRWIN . . . . .	Mississippi
PORTER, MINNIE . . . . .	Tennessee	SAYLE, FRANCES . . . . .	Missouri
POUND, MAUDE . . . . .	Tennessee	SCARBEN, LOUISE . . . . .	Tennessee
PRESTON, KAIE . . . . .	Tennessee	SCHARDT, JANIE . . . . .	Louisiana
PROVOST, KATHERINE . . . . .	Tennessee	SCOTT, ARWIN . . . . .	Georgia
PRIDE, TURNER GOODLOE . . . . .	Alabama	SCOTT, BROOKE . . . . .	Tennessee
RADFORD, ALICE . . . . .	Kentucky	SELPH, CHARLIE MAY . . . . .	Tennessee
RAINEY, MABEL . . . . .	Alabama	SEXTON, D. P. . . . .	Tennessee
RAMSEY, L. S. . . . .	Tennessee	SHANNON, SARAH . . . . .	Tennessee

SHATZ, BESSIE . . . . .	Tennessee	TILLMAN, LUCY . . . . .	Tennessee
SHELTON, IVALEE . . . . .	Kentucky	TOLMIE, GLADYS . . . . .	Tennessee
SILVERSHATZ, DELLA . . . . .	Tennessee	TOLMIE, LERON . . . . .	Tennessee
SLEDGE, MYNOR . . . . .	Mississippi	TOWNES, THELMA . . . . .	Mississippi
SMITH, AGNES . . . . .	Tennessee	TRIGG, MARTHA RUTH . . . . .	Tennessee
SMITH, DOROTHY . . . . .	Ohio	TRIGG, RUTH . . . . .	Alabama
SMITH, ELEDA . . . . .	Tennessee	TURNER, ANNIE . . . . .	Tennessee
SMITH, MRS. H. BLAIR . . . . .	Tennessee	TURNER, BETTIE HOOPER . . . . .	Tennessee
SMITH, ROBERTA . . . . .	Tennessee	TURNER, MRS. JESSIE . . . . .	Tennessee
SNODGRASS, ALLIE MAY . . . . .	Alabama	TYREE, ELIZABETH . . . . .	Virginia
SPELLINGS, VIVIAN . . . . .	Tennessee	UNDERHILL, BLANCHE . . . . .	Missouri
SPERRY, FERDINA . . . . .	Tennessee	UPDIKE, HAYSEL . . . . .	Mississippi
SPERRY, HENRIETTA . . . . .	Tennessee	VAN AMBERG, HELEN . . . . .	Tennessee
STALEY, ANNIE LEE . . . . .	Tennessee	VAN KEULEN, MINNIE . . . . .	Missouri
STEED, RUTH . . . . .	Texas	VANCE, AGNES . . . . .	Tennessee
STEIN, JESSAMINE . . . . .	Tennessee	VANCE, RUTH . . . . .	Tennessee
STEPHENS, AYLEEN . . . . .	Mississippi	WADDEY, CORINNE . . . . .	Tennessee
STEPHENS, VERA . . . . .	Mississippi	WADDLE, CORA LEE . . . . .	Tennessee
STEVENS, REBEKAH . . . . .	Florida	WADDLE, LILLIE MAY . . . . .	Tennessee
STOCKELL, MRS. FRANK . . . . .	Tennessee	WALKER, CORINNE . . . . .	Mississippi
STREET, FRANCES . . . . .	Tennessee	WALKER, LUCILE . . . . .	Mississippi
STREET, KATHERINE . . . . .	Tennessee	WALL, SALLIE . . . . .	Tennessee
STREET, MARY JULIA . . . . .	Alabama	WALLACE, ELLEN . . . . .	Tennessee
STREET, MRS. S. W. . . . .	Missouri	WALLER, DOROTHY . . . . .	Kentucky
SULLIVAN, MANNIE LOU . . . . .	Tennessee	WALLIS, ELIZABETH . . . . .	Tennessee
TALBOT, ADA . . . . .	Tennessee	WALTON, ESTHER . . . . .	Kentucky
TALBOT, VANCE . . . . .	Tennessee	WALTON, EVA . . . . .	Tennessee
TALLEY, JEAN . . . . .	Tennessee	WALTON, HARRIET . . . . .	Tennessee
TALLEY, MINNIE . . . . .	Tennessee	WALTON, LUCY LEE . . . . .	Florida
TALLEY, RUTH . . . . .	Tennessee	WALTON, MYREDN . . . . .	Tennessee
TALLEY, WILLIE . . . . .	Tennessee	WARNER, MARY TOM . . . . .	Tennessee
TEASLEY, IDA . . . . .	Tennessee	WARREN, LADYE . . . . .	Tennessee
TERRY, FANNIE . . . . .	Mississippi	WATTS, HELEN . . . . .	Tennessee
THOMISON, CLARA . . . . .	Tennessee	WEAKLEY, SUSIE . . . . .	Tennessee
THORNTON, CURRIER . . . . .	Tennessee	WEAKLEY, VENITA . . . . .	Tennessee
THORNTON, FRANCES . . . . .	Tennessee	WEATHERS, WENONAH . . . . .	Tennessee
THORNTON, MILDRED . . . . .	Tennessee	WEBB, FRANCES . . . . .	Tennessee
TIDNAM, LILLIAN . . . . .	Oklahoma	WEBSTER, BARBARA . . . . .	Tennessee
TILLMAN, LOUISE . . . . .	Tennessee	WEIL, MARIE . . . . .	Tennessee

WEIL, MARION . . . . .	Tennessee	WILSON, ANNIE . . . . .	Tennessee
WELLS, EMMA EVELYN . . . . .	Illinois	WILSON, DOROTHY . . . . .	Tennessee
WELLS, MILDRED . . . . .	Alabama	WILSON, ELLA MAI . . . . .	Tennessee
WESSON, KLARA . . . . .	Mississippi	WILSON, INDA . . . . .	Tennessee
WHEELER, MARY . . . . .	Tennessee	WILSON, JESSIE E. . . . .	Tennessee
WHITE, MARY ELEANOR . . . . .	Tennessee	WINN, LILA . . . . .	Tennessee
WHITEHEAD, MRS. R. D. . . . .	Tennessee	WINNETT, JULIA LUKE . . . . .	Tennessee
WHITESELL, LILLIAN BYRD . . . . .	Tennessee	WITHERSPOON, LOUISE . . . . .	Tennessee
WHITESELL, JESSIE W. . . . .	Tennessee	WITHERSPOON, MARY . . . . .	Tennessee
WIGGS, GRACE . . . . .	Tennessee	WOODRUM, MARGARET . . . . .	Tennessee
WILKINSON, LOUISE . . . . .	Tennessee	WOOLWINE, VIRGINIA . . . . .	Tennessee
WILLIAMS, BEATRICE . . . . .	Tennessee	WRIGHT, MABEL . . . . .	Tennessee
WILLIAMS, KATHLEEN . . . . .	Texas	WRIGHT, EVA . . . . .	Tennessee
WILLIAMS, LUCENE . . . . .	Tennessee	WUST, ALMA . . . . .	Illinois
WILLIAMS, MARY . . . . .	Texas	WUST, LENA . . . . .	Illinois
WILLIAMS, RAPHAEL . . . . .	Tennessee	YOUNG, LEITA . . . . .	Mississippi
WILLIAMSON, LOVIE . . . . .	Missouri	ZANDER, BEATRICE . . . . .	Tennessee
WILLIAMSON, OLIVIA . . . . .	Tennessee	ZARECOR, ELIZABETH . . . . .	Tennessee

# Advertisers for 1912

## Full Page

Lebeck Bros.  
Cain-Sloan Company  
D. Loveman & Co.  
McEwen's Steam Laundry  
Thuss Studios  
Cumberland Telephone and Telegraph  
Company  
The Starr Piano Company  
Joy Floral Company  
Model Steam Laundry  
Methodist Publishing House  
Timothy Dry Goods & Carpet Company  
Castner-Knott Company  
McQuiddy Printing Company  
Electric City Engraving Company

## Half Page

DeMolville Drug Company  
Geo. R. Calhoun & Co.  
John A. Meadors & Sons  
Nashville Railway & Light Company  
Phillips & Buttorff Manufacturing Com-  
pany  
Foster & Parkes Company  
The B. H. Stief Jewelry Company  
Marathon Motor Works  
Southern Ice Company

## One-third of Page

Nashville Laundry Company  
Nashville Gas Company  
David Grewar Company  
Thompson & Co.

Skalowski  
Liberty Mills  
H. J. Grimes & Co.

## One-fourth of Page

A. Booth & Co.  
Tennessean and American  
Branham & Hall  
Jungermann & Rust  
Geny Bros.  
Rich. Schwartz & Joseph  
St. Bernard Mining Company  
H. A. French  
John Decker & Son  
Wright Bros. & Turner  
The Democrat  
The Banner  
Gray & Dudley Hardware Company  
Hugo S. Dorris  
Underwood Typewriter Company  
Holbrook & McClellan  
Max Bloomstein's Pharmacy  
Sol E. Dryfus  
W. W. Kimball Company  
Imperial Shoe Company  
Tactic Company  
T. J. Mooney & Co.  
Ford Flour Company  
Webb Manufacturing Company  
Coleman, Tompkins & Co.  
Cheek-Neal Coffee Company  
Fall's Business College  
Union Ice Cream Company  
Louis Rosenheim Company

## One-sixth of Page

Bernstein Company  
The Lyle Company  
Chas. Mitchell  
M. Firestine  
A. Bergeda & Bro.  
Campbell-Beesley Company  
Young & Thompson Drug Company  
Geo. I. Waddey & Co.  
Hotel Tulane  
Nashville Trust Company  
Jennings Pharmacy  
Crone & Jackson  
Jack Walters  
White Frunk & Bag Company  
The Ocean  
Hotel Hermitage  
Haury & Sons  
R. M. Mills  
Fish Bros. Company  
Duncan R. Dorris Company  
Dorris, Karsch & Co.  
Hermitage Hardware Company  
Nubone Corset Parlors  
A. DeMatto & Son  
Dixie Sporting Goods Company  
Neuhoff's Tulane Market  
Travelers' Insurance Company  
Pinner Coal Company  
Schrumpf Bros.  
Alex. Warner & Son  
Wiles, Photographer  
Overton & Bush  
The Rice Bureau

# CAIN-SLOAN CO.

27 COMPLETE DEPARTMENTS

**Reliable Merchandise  
Efficient Store Service  
Low Prices**

---

These are the features upon which  
we conduct our business and upon  
which we solicit your patronage

**Mail Orders  
Filled  
Same Day Received**

**Nashville's  
Busiest  
Dry Goods Store**

## **SPECIAL ANNOUNCEMENT**

We are pleased to announce  
that we have recently opened a  
complete Candy Department,  
and shall in the future offer our  
patrons

*The Celebrated*  
**Mirror Candies**

*in sealed packages at  
popular prices*

**I**N offering the Mirror Candies  
to our patrons, we do so with  
the full knowledge that we are  
giving the best candy value to  
be had. In purity and quality  
Mirror Candies rank first, and  
are sold fully 20% less than  
others of similar quality.

**High-quality Chocolates  
and hard (Gloss) candies in  
sealed, moisture-proof pack-  
ages at all prices.**

*“That which is truly  
good never alters”*

*Think of the QUALITY—  
you will forget the price*

“DeSoto”  
“Majestic”  
“Leonte”

**Flours**

*Are Always the Best*

***Liberty Mills***

*Nashville, - Tennessee*

*Originators of  
things good to eat  
and drink*

Candy  
Light Lunches  
Soda

DAILY MUSIC



***Skalowski's***

Particular Place for  
Particular People

***H. J. Grimes  
& Co.***

215 PUBLIC SQUARE

*The Correct Place to  
Purchase*

Dry Goods  
Ready-to-Wear  
and  
Carpets



*We guarantee to save you  
money*

WHEN YOU WISH TO BUY BOOKS



THE LARGEST BOOKSTORES  
IN THE SOUTH

## Save Money

By calling on or writing us  
for catalogue and prices.  
We carry constantly in stock  
the books of all leading pub-  
lishers, and are prepared to  
fill orders on short notice at  
lowest prices.

**Books**  
**Christmas Cards**  
**Stationery**  
**Fountain Pens**  
**Etc.**

---

Write for prices to

**SMITH & LAMAR**

Nashville, Tenn.

Dallas, Tex.    Richmond, Va.



# DAVID GREWAR COMPANY

FINE PLUMBING, HOT-WATER HEATING  
GAS AND ELECTRIC FIXTURES

301 CHURCH STREET—CORNER THIRD AVENUE

**Dorris, Karsch & Co.**

Funeral Directors

Telephones: Main 1479, 1369

We can gratify your wants with the best of  
SPORTING GOODS AND HARDWARE

Hermitage Hardware Co.

Telephone, Main 39

309 Third Ave., North

**Hotel Hermitage**

Nashville, Tenn.

EUROPEAN—ABSOLUTELY FIREPROOF

A combination of excellence that makes this hotel the metropolis  
of the South

CONSTRUCTION, EQUIPMENT, MANAGEMENT, SERVICE  
FEW EQUAL, NONE SUPERIOR

FOR

CHINA, GLASSWARE, HOUSE  
FURNISHINGS, AND TOYS

SEE

**Fish Bros. Company**

215 Fifth Avenue, North



OUR NEW PLANT

OUR NEW DEPARTMENT  
**DRY CLEANING**  
FEATHER BEDS AND PILLOWS A SPECIALTY

MAIN OFFICE AND WORKS

Main 4966 101-109 WOODLAND STREET Main 1150

D. D. CANFIELD, Mgr.

“Always  
the Best”

Blankets  
and  
Quilts

A Method Our Own

We Keep them  
**SOFT and  
BRIGHT**

Wagons  
Call to all  
Parts of the  
City



305 FIFTH AVENUE, N.

---

*Sorority Paper,  
Invitations,  
Monograms, Crests,  
Calling and Business  
Cards, Steel Die  
Embossing*

---

THE KIND YOU WANT  
WRITE FOR SAMPLES

## Material?

Yes, the very best  
used in

## Kimball Pianos

We can show you the Pianos, the style of cases, the finishes, but we want you to come to our salesrooms and you hear and judge as to the tone.

BELMONT COLLEGE, this city, uses KIMBALL'S exclusively.

### Over Fifty Pianos in One College In Your Home College

They satisfy the most critical people, and prove to be as good in the home or studio as they appear to be in the salesroom.

There is distinctive beauty and character to the KIMBALL.

Manufactured and Distributed by

### W. W. Kimball Co.

305 Fifth Avenue, North  
Nashville, Tenn.

FACTORY: CHICAGO, ILL.

## T. J. Mooney & Company

---

*Steam and Hot  
Water Heating*

*Modern Plumbing*

---



Office and Salesroom

142 Eighth Avenue,  
North

Shop and Warehouse

In Rear of 140-142-144  
Eighth Avenue, North

## Max Bloomstein's Pharmacy

Sells the Best of  
Everything that  
Can be Bought  
at a Retail Drug  
Store.



## Max Bloomstein's Pharmacy

506-508 Church Street

*Everything in Shoes*

FOR

**\$2.50**

*Imperial Shoe Company*

*625 Church Street*

*Taxicabs and Touring Cars*

*For Rent*

CALL HEMLOCK 200

*Special Rates to Students*



**Marathon Model L-30 Touring Car**  
116-in. Wheelbase, 34 x 3½ Tires, Full 30 H. P.  
Complete Equipment, \$1,200

*Marathon*

Find a Marathon owner and you'll find a man supremely satisfied—there's a satisfying beauty in the graceful dominant lines of a Marathon Car, in the richness of the finish, the deep luxuriousness of the upholstery—but most important of all there is a never-failing source of gratification to the Marathon owner in the deep-down goodness of the car; the qualities of structural perfection that find expression in the month after month and year after year of never-failing service.

A Marathon car never disappoints—it almost never wears out. It is built in the old-fashioned way, in a part of the country where people have time to do things right—where quality stands out as a dominant note in the manufacturing practice. It is built in a factory the management of which prefers to turn out 1,500 cars under careful, painstaking, personal supervision, rather than 3,000 cars in the ordinary hustle-up-the-production way.

There is a personality to a Marathon car—a sterling goodness that doesn't begin to be represented in the price—the Marathon outclasses its price almost two to one.

**MARATHON MOTOR WORKS**  
NASHVILLE, TENN.

WARD SEMINARY PUPILS HAVE BEEN PATRONS OF THIS  
STORE FOR SEVENTEEN YEARS

## The Ocean

ESTABLISHED 1895

CANDIES . . ICES . . LUNCHES

Our success is from always using material of highest  
quality and rendering efficient service

## Neuhoff's Tulane Market

719 CHURCH STREET

FRESH MEATS AND VEGETABLES  
OF ALL KINDS

OYSTERS AND GAME IN SEASON

## NuBone Corset Parlors

217 FIFTH AVENUE, NORTH  
(OVER SKALOWSKI'S)

Phone, Main 1940

Nashville, Tenn.

## Duncan R. Dorris Company

153 Eighth Avenue, North

Nashville, . . Tennessee

## A. De Matteo & Son

FRUITS, AND CANDIES  
EVERYTHING FOR WARD GIRLS

Corner Eighth Avenue and Church Street

## Dixie Sporting Goods Co.

SPECIALISTS IN

TENNIS and ATHLETIC GOODS

405 Church Street

ART MATERIALS

PICTURE FRAMES

**Wright Bros. & Turner**  
**Wall Paper**

Phone, Main 2571

303 FIFTH AVENUE, N.

NASHVILLE, TENN.

JOHN BRANHAM

L. W. HALL, JR.

**Branham & Hall**  
**Shoes. Umbrellas**

Telephone, Main 67

526 Church Street

CANDIES and CAKES

**Jungermann & Rust**

We make our own Delicious Cakes

We roast all our Coffees

We serve Ice Cream

*A Convenient Delicatessen Lunch*

527-529 CHURCH ST.

NASHVILLE, TENN.

**H. A. FRENCH**  
**MUSIC PUBLISHER**

---

and dealer in Sheet Music, Music Books,  
and all kinds of Musical Instruments.  
Our Stock is the largest in the South,  
our prices always reasonable, and the  
service in the mail-order department is  
always prompt and efficient. Catalogs  
mailed free on application. :- :- :-

---

**409 Church St. Nashville, Tenn.**

**FIRESTINE**

THE BEST

**The Lyle Co.**

Fifth Avenue Garment Store

CLOAKS, SUITS, SKIRTS  
DRESSES, WAISTS  
CORSETS

"THE STORE THAT SAVES YOU MONEY"

Campbell-Beesley Co.

Dry Goods, Millinery, Ready-to-Wear  
and Novelties

*NASHVILLE'S ONLY CASH STORE*

412-414 Union Street

Nashville, Tenn.

*Chas. Mitchell*

FINE CONFECTIONS

COLLEGE GIRLS' HEADQUARTERS FOR JEWELRY

**Bernstein Company**

512 CHURCH ST.

NASHVILLE, TENN.

COME ACROSS

**Jennings**  
PHARMACY

COME ACROSS

Church and 7th Avenue  
NASHVILLE, TENN.

# The College Girl

WITH her insistent demands for the ever-changing fashionable requisites of correct feminine attire, will reach the highest degree of satisfaction by relying on the authoritativeness of merchandise shown by *this store*, which draws upon the resources of *every* authentic style *center* of the *world*.

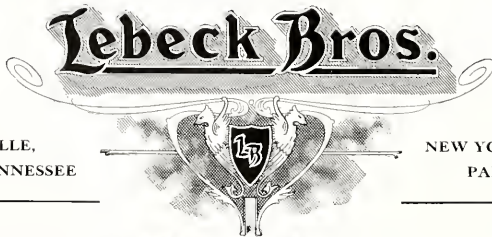

NASHVILLE,  
TENNESSEE

NEW YORK, N. Y.  
PARIS, FRANCE



# GENY BROS.

Phones, Main 913 and 279

*The Leading Florists*



*Choice Cut Flowers  
Floral Emblems*

**212 FIFTH AVENUE, NORTH**

# St. Bernard Mining Company

(Incorporated)

***COAL and COKE***



JAS. R. LOVE, Manager

Six Phones    34-36 Arcade    Nashville

**RICH  
SCHWARTZ & JOSEPH**  
*THE "READY-TO-WEAR" STORE*

Nashville's Style  
Center

TIME—Any Time

PLACE—

GIRL—  
Take  
Your  
Choice

*Decker's*

CHURCH ST. AND SIXTH AVE. and 1411 CHURCH STREET  
Nashville, Tenn.

**D E M O V I L L E ' S**

**For HUYLER'S CANDIES, ICE CREAM, SODA WATER, AND SHERBETS  
IMPORTED AND AMERICAN PERFUMES AND TOILET ARTICLES OF ALL KINDS**

We Fill and Deliver your Prescriptions Night or Day with the Best at the Best Price

**DEMOVILLE DRUG CO.**

Corner Cherry and Church Streets

Phones, Main 65 and 66



**GEO. R. CALHOUN & CO.**

**LEADING JEWELERS, SILVERSMITHS, AND OPTICIANS**

**Make to order Class, Club, and Sorority Pins, Rings, and Jewelry**

**FIFTH AVENUE AND UNION STREET**

**NASHVILLE, TENN.**

**A. BERGEDA & BRO.**  
*One-Price Jewelers*

Respectfully Solicit a Call

610 CHURCH STREET

**AS PART OF HER EDUCATION**

Every Woman should know how to keep a  
**BANK ACCOUNT**

We invite you to open one with us

**NASHVILLE TRUST COMPANY**

233 THIRD AVENUE, NORTH

The Absolutely New  
**Hotel Tulane**  
American Plan

L. C. GARRABRANT, Manager

**AGENTS FOR NUNNALLY'S CANDIES**

TELEPHONE, MAIN 95

**Young & Thompson Drug Co.**  
**DRUGGISTS**

CORNER CHURCH ST. AND EIGHTH AVE., NORTH

SALES      LOANS      RENTS      REAL ESTATE

**Geo. I. Wadley & Co.**

231 THIRD AVENUE, NORTH

NASHVILLE, TENN.

**Crone & Jackson**

*Nashville's Leading Grocers*

217 and 219 Public Square

# This is Our Golden Jubilee Year



SURELY, to have attained these fifty years of ever-widening service, the pure blood of fair dealing must have been running through this business all of this half century, building anew the old tissues and creating new and better business muscles to meet the new demand.

We feel that we alone have not been building this business, but that our friends and patrons, the entire community around this center of Nashville, have had a mutual hand in it. For this reason we invite you to join us in the celebration of our anniversary—the fiftieth milestone in our journey.

*Lovejoy & Co.*  
ESTABLISHED 1862

EVERY HOME SHOULD HAVE ITS

# ELECTRIC FLATIRON

There are now over 3,000 in use in Nashville

(THERE'S A REASON)

NASHVILLE RAILWAY & LIGHT COMPANY

NOBBY SHOES FOR STREET WEAR  
DAINTY STYLES IN EVENING SLIPPERS  
HOSIERY TO MATCH ALL SHADES

408 UNION  
STREET

MEADORS

NASHVILLE  
TENN.

## Girls

like to know where to buy the prettiest things for the least money - - - -

## *The Democrat*

carries advertisements of the biggest and most exclusive shops where the stock is most varied and the prices most reasonable. - - - -

*The Democrat*                      *Every Morning*  
*Nashville, Tenn.*

## Gray & Dudley Hardware Co.

Invite you to visit their handsome store



EVERYTHING IN HARDWARE AND ATHLETIC GOODS

INSURANCE of every kind—Place it with

## *SOL. E. DRYFUS*

1022 Stahlman Bldg. Telephone, Main 1571

REPRESENTING THE VERY BEST COMPANIES

NASHVILLE, TENNESSEE

The Spirit of Progress keeps the  
**UNDERWOOD** STANDARD TYPEWRITER  
IN THE LEAD

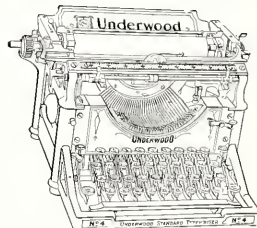

The  
Machine  
You Will  
Eventually  
Buy

—  
UNDERWOOD  
TYPEWRITER  
COMPANY  
329 Union Street  
Nashville

# Fresh as the Breath of Spring

Expresses the condition of dainty  
dresses after

## Faultless Dry Cleaning

Fresh, dainty dresses are easily kept so if sent  
to us every little while to be cleaned by methods  
which eliminate cleaning wear—practically re-  
store the gown to its original beauty.

# McEwen Laundry

DRY CLEANING DEPT.

Phone, Main 2780



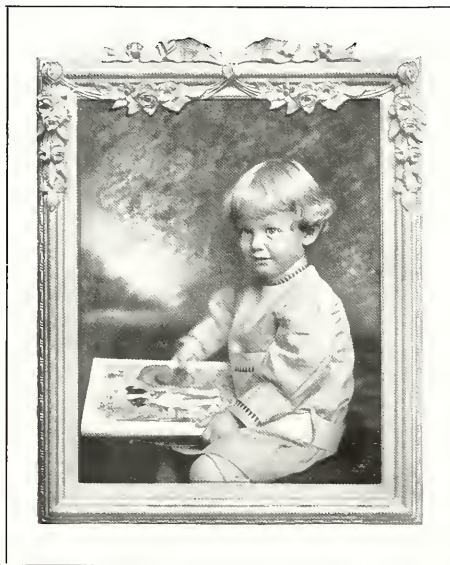

Our knowledge of the art and  
science of Photography de-  
velops all the best points of  
each subject

*Shuss*  
PHOTOGRAPHERS

280 Fourth Avenue, North

217 Fifth Avenue, North  
(Over Skalowski's)



## Read the Banner

Tennessee's Leading Newspaper

Long Distance Telephone, Main 1361 Residence Telephone, Main 4865

## JACK WALTERS

Wholesale Dealer in and Shipper of

*Early Southern Vegetables*  
*Fine Strawberries*

Stalls 67, 86 and 87, Market House Goods Delivered Free

## Holbrook & McClelland

### GENERAL PRODUCE

JOBBER OF  
COUNTRY MEATS AND LARD  
SPECIALTIES  
GAME, EGGS, BUTTER, LARD, AND  
DRESSED POULTRY

Market House, Stall 64—Telephone, Main 247  
321 Broad Street—Telephone, Main 746

Largest Morning Circulation in Middle Tennessee



Tennessee's Greatest Newspaper



**J**

**O**

**Y**

**S**



# The Best of Flowers

Telephone, Main  
1192



Telephone, Main  
1193

**Prompt Delivery**

**601 Church Street**

# Talking One Thousand Miles

**I**T might not be necessary for you to talk one thousand miles, but you have frequent occasion to talk to parties outside of the city. The Long Distance Service of the Cumberland Telephone & Telegraph Company, Incorporated, will enable you to talk to every important city and town in the United States and Canada. Unexcelled service. Reasonable rates. Prompt connection given all customers. You can get into immediate communication with your home, provided they have the service of the

**Cumberland Telephone & Telegraph Company**  
(INCORPORATED)

WM. H. LINDSEY  
President

WHITEFOORD R. COLE  
Vice President

R. T. JOHNSON  
Sec. and Treas.

## Pinner Coal Company

### COAL AND COKE

M. 765

27 ARCADE

M. 984

Residence Phone, Hemlock 358

Residence Phone, Main 2900

## Schrimpf Bros.

DEALERS IN

**Fresh and Salt Meats**

*AND ALL KINDS OF SAUSAGE*

Stall 22 Market House Phone, Main 2999 Nashville, Tenn.

LET  
**W I L E S**

**Finish Your Kodak Pictures**

Developed 10 cents per roll.

Pictures ready next day.

30 Arcade

Nashville, Tenn.

## Travelers' Insurance Co.

### OF HARTFORD, CONN.

LIFE, ACCIDENT, HEALTH, LIABILITY

D. COHEN, Manager

## The Rice Bureau

DeLONG RICE, Gen. Mgr.

Nashville, Tenn.

PRESENTS THE LEADING PLATFORM ATTRACTIONS OF AMERICA

Can furnish Lyceum Course or Artists for one evening as desired

*If it is Good Meat you want*

PHONE TO

***Alex Warner & Son***

DEALERS IN

***Fresh Meats***

Stall 17 Market House

Nashville, Tenn.

## LADIES' MENU

BREAKFAST—Clark's Fruits.

LUNCH—Rockwood's Chocolate and Cocoa.

DINNER—Clark's Vegetables.

Every hour from 7 A.M. until 10 P.M.—Rockwood's  
Almond Bars, Milk and Mint Chocolates.

*Coleman, Tompkins & Co.*

DISTRIBUTORS

NASHVILLE-MADE GOODS

---

---

**Webb's** Flavoring  
EXTRACTS

---

---

LEMON AND VANILLA

Unsurpassed in Flavor and Strength  
They impart just the RIGHT FLAVOR

## *A. Booth & Company*

Wholesale and Retail Dealers  
in and Shippers of

*Fish, Oysters, Poultry, Game*

AND HOTEL SUPPLIES

Long Distance Phone, Main 583  
Retail Stall, Market House

#09 BROAD ST.

NASHVILLE, TENN.

## Ford Flour Company

—MANUFACTURERS OF—

**High-Grade Flours**

322,000 People use FLORA FLOUR Daily

We would make it better if we could  
We could make it cheaper, but we won't.

Nashville -:- -:- -:- Tennessee

# The Howe Ice Company

Southern Ice Company, Successor

Coal :- Ice :- Distilled Water

Main Office, 4 Arcade

Nashville, Tennessee

Maxwell House ∴  
∴ ∴ Blend Coffee

Indispensable where quality counts.  
More sold than any other high-  
grade Coffee in the South ∴ ∴

Cheek-Neal Coffee Co.

NASHVILLE HOUSTON JACKSONVILLE

W. M. SIDEBOTTOM  
Pres. and Mgr.

F. C. DORIDER  
Sec.

W. E. DRAKE  
Vice Pres. and Treas.

PHONES, MAIN 427, 1080, 198

## The Union Ice Cream Co.

**Ice Cream and Sherbets  
Cakes and Candies**

Caterers and Confectioners. Weddings, Collations, Dinner Soirees in the city or country supplied in the most recherche style. Silver, Glass, and China to rent. Waiters furnished.

817 Broadway

Nashville, Tenn.

000



**THE ELECTRIC CITY ENGRAVING CO.**  
**BUFFALO, N.Y.**

*WE MADE THE ENGRAVINGS FOR THIS BOOK.*

000

**HAURY & SONS**

*Florists*

712 CHURCH STREET

*Johnston's*

CELEBRATED MILWAUKEE

**CHOCOLATES**

Mills' Bookstore, 625 Church Street  
TRY A TRIAL BOX

**WHITE TRUNK & BAG CO.**

*MANUFACTURERS*

NASHVILLE, :: TENNESSEE

SALESROOM  
609 CHURCH STREET

FACTORY  
WEST NASHVILLE



**Elbert Hubbard said:**

"If a man can preach a better sermon, write a better book, or make a better mouse trap than his neighbor, though he build his house in the woods, the world will make a beaten path to his door."

**We say: Be rational, buy a**

## **National Steel Range**

The beaten paths lead to our house from almost every State in the Union, because we make a *better range for less money* than our "neighbors."

## **The New Method Gas Range**

is also the leader in its class—it reduces your gas bills; will not rust, burn out, or explode; bakes and broils evenly—on all sides alike.

See our immense line of

## **Oil and Vapor Stoves**

You cannot appreciate the magnificence of our \$40,000 *Art Room* until you have seen it.

Hear the world's most famous musicians, singers, etc., on the Phonograph and Grafonola.

## **Phillips & Buttorff Mfg. Co.**

Essentials for Dining Room, Kitchen,  
Nursery, Laundry, and Dairy

**ALWAYS THE BEST**

**CHEAPEST**



**CLEAN** is a word that conveys a meaning.  
When **CLEAN** is thought, it's a pleasant thought.  
Hence to be **CLEAN** is to be well thought of.  
And to always look **CLEAN** is an asset of value.  
Of course it is hard to be **CLEAN** at all times,  
But we wrote the book "How to be **CLEAN.**"

See Our "Dry-Cleaning Department"

**Nashville Laundry Company**  
TELEPHONE, MAIN 474



WHITE AND  
COLORED

*Linen Suitings*

Fine  
Ginghams  
and  
Lawns

Are a Specialty  
with

*Thompson & Co.*

213 FIFTH AVE.,  
NORTH

# **FOSTER & PARKES COMPANY**

**Society Engravers  
Class Invitations  
Wedding Invitations**

**College Annuals  
Sorority Stationery  
Calling and Reception Cards**

**SAMPLES ON REQUEST**

**NASHVILLE, TENN.**

## **For the Fair Girl Graduate**

Our store offers many suggestions to parents and friends for the remembrances so appropriate at Commencement time. Our watches, rings, and brooches should interest those very near to the young graduate; their other good friends will also find many other acceptable articles in our stock.

**The B. H. Stief Jewelry Company**

**Jas. B. Carr, Pres. and Mgr.**

**404 Union Street**

**Music is one of the fine arts; to express**  
it, your piano must be a work of art.

Why attempt musical expression without a piano that responds to your every mood and feelings?

STARR PIANOS are works of art, conceived in an atmosphere of art; wrought by artist workmen—owned and loved by the leading musicians of the world.

## The Starr Piano

has a reputation founded on the recorded judgment of the world's greatest artists and the combined opinion of the most eminent musicians and scientific experts.

**Upright, Grand, and Player Pianos**

MANUFACTURED AND SOLD BY

**THE STARR PIANO COMPANY**

NASHVILLE, TENNESSEE



# Castner-Knott Co.

DO YOUR SHOPPING AT

## Nashville's Greatest Store

30—COMPLETE DEPARTMENTS—30

Through our matchless Eastern and Foreign buying connections, we are able to secure everything that is the latest and best in

### Dependable Merchandise at Popular Prices

WE ESPECIALLY SOLICIT THE PATRONAGE OF COLLEGE GIRLS

### Ask for Surety Coupons—\$2.50 in Goods Free!

**Surety Coupons** are given on every ten-cent purchase, and a book is supplied in which to keep them. When your **Coupon Book** is filled, bring it to us, and you will be entitled to your own selection of any goods in any department in the store (except the grocery) to the amount of \$2.50. Banks pay interest on what you save, but only **Surety Coupons** pay interest on what you spend. To refuse **Surety Coupons** would be the same as refusing your change. **See that you get them.**

# *Fall's Business College*

ALEXANDER FALL, PRESIDENT

SPLENDID POSITIONS FOR ALL  
WHO QUALIFY

TELEPHONES

Residence, Main 3059    Office, Main 1823

NASHVILLE,    :    :    TENNESSEE

HIGH-GRADE  
COAL

OVERTON & BUSH  
13 ARCADE

Loyal Students Patronize Loyal Advertisers



**WE** GREET you with the compliments of the season in hearty and sincere appreciation of our most pleasant business relations.

We are showing the largest exclusive styles of Trimmed Hats in the South.

Special discounts to teachers and students.

You are cordially invited to see our wonderful stock at low prices.

**LOUIS ROSENHEIM COMPANY**

For the real thing in  
Trousers  
go to Memphis, Tenn.

# TIMOTHY DRY GOODS & CARPET CO.

Desiring to cultivate trade among the friends of Ward Seminary, we respectfully call attention to our three great departments, viz., Silks, Suits, and Carpets. We are always up to the wants of the times in styles and prices. We quote a few items from our big rug and art square stock.

<b>RUGS, SIZE, 6 x 9 FEET</b>		<b>RUGS, SIZE, 10.6 x 12 FEET</b>	
\$ 6.75 Tapestry Rugs, now	\$ 5.25	\$28.50 Axminster Rugs, now	\$24.00
\$10.50 Axminster Rugs, now	\$ 7.85	\$36.50 Body Brussels Rugs	\$32.50
\$10.00 Tapestry Rugs, now	\$ 7.75	\$47.50 Wilton Rugs, now	\$41.50
\$16.50 Body Brussels Rugs	\$14.00		
\$22.50 Royal Wilton Rugs	\$20.75	<b>RUGS, SIZE, 10.6 x 13.6 FEET</b>	
		\$32.50 Axminster Rugs, now	\$27.50
<b>RUGS, SIZE, 8.3 x 10.6 FEET</b>		\$41.50 Wilton Rugs, now	\$36.50
\$16.50 Velvet Rugs, now	\$12.50	<b>RUGS, SIZE, 11.3 x 12 FEET</b>	
\$19.50 Axminster Rugs, now	\$14.50	\$27.50 Velvet Rugs, now	\$18.50
\$24.50 Body Brussels Rugs	\$19.50	\$25.00 Tapestry Rugs, now	\$21.50
\$32.50 Royal Wilton Rugs	\$27.75	\$28.75 and \$30.00 Axminster Rugs	\$25.50
		<b>RUGS, SIZE, 11.3 x 15 FEET</b>	
<b>RUGS, SIZE, 9 x 12 FEET</b>		\$16.50 Axminster Rugs, now	\$32.50
\$16.50 Tapestry Rugs, now	\$12.50	\$46.50 Body Brussels Rugs	\$38.50
\$21.50 Axminster Rugs, now	\$16.50	\$50.00 Wilton Rugs, now	\$44.50
\$26.50 Body Brussels Rugs	\$22.50		
\$37.50 Royal Wilton Rugs	\$32.50		

## Many of the Handsomest of the New Summer Rugs are Here,

including Hodges' Fibre Rugs in great variety, from eighty cents to \$16.75; sizes, 26 x 48 inches to 12 x 15 feet. Other grass rugs with plain and printed borders. The new Eagleston Summer Rug in oval shape; made of rush; very effective and durable, at \$2.50 to \$16.50, according to size. Colonial Rag Rugs in abundant variety.

THIRD AVENUE, NASHVILLE, TENNESSEE

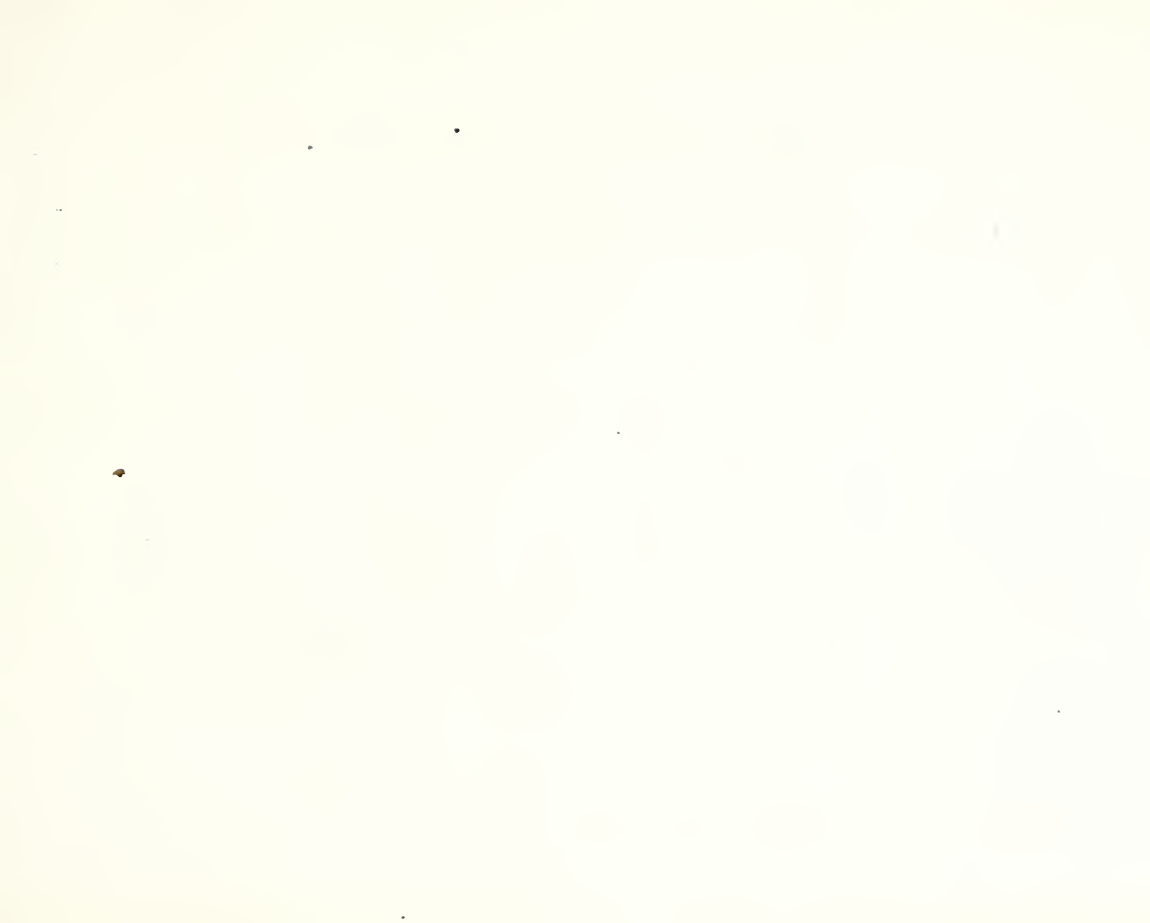





M. Quiddy Printing Co.

— FINE PRINTING —  
FOR BANKS, COURTHOUSES, OFFICES AND COLLEGES  
NASHVILLE, TENN.











