

GHQ/SCAP Records (RG 331, National Archives and Records Service)
Description of contents

- (1) Box no. 2938
- (2) Folder title/number: (9)
Mitsui Seiki - Seta Works
- (3) Date: Jan. 1949 - Jan. 1951

(4) Subject:

Classification	Type of record
9230, 9621	z

- (5) Item description and comment:
 i) Shiga
 ii) Includes Contents List

(6) Reproduction: Yes No

(7) Film no.

Sheet no.

(Compiled by National Diet Library)

Index

Military Correspondences

No.	Date	Subject
29 Jan 49		Petition for Reparation Exemption of the Temperature-Humidity Adjusting Equipment
3 Feb 49		Report of Reparation Factory's Custody
7 Feb 49		List of "EX" Machines
9 Feb 49		Additional Application to Convert a Designated Reparation Plant
26 Feb 49		Application for Getting Back the Inventoried Electric Sub-Station to "EX" Equipments
14 Mar 49		Certificate of Electric Power Consumption and Electric Sub-Station
14 Mar 49		Report on Removal of Released Machine and "EX" Machine
16 Mar 49		List of "EX" Machines
25 Mar 49		List of "EX" Machines
25 Mar 49		Application for Recognition of Electric Sub-station, Boiler, Water Supply and Air Conditioning Installation as "EX" Equipments
28 Mar 49		Release of One Building from Reparations Custody and Control
31 Mar 49		Report for Suspending the Operation of the Reparation Plant
31 Mar 49		Report for Suspending the Operation of the Reparation Plant
1 Apr 49		Application for Moving Reparation Machines to Effect More Efficient Custody and Control, for Reducing the Area Under Custody and for Releasing the Land and Buildings
8 Apr 49		Report for Suspending the Operation of the Reparation Plant
14 Apr 49		Release of Reparation Equipment
2 May 49		Application for the release of Lands and Buildings
5 May 49		Machines Exempt from Reparations
13 Jun 49		Temporary Use of Reparations Machines
20 Jun 49		Application for Releasing Land and Buildings not Required for Custody and Control of Reparations Machines

Index

Military Correspondences

No.	Date	Subject
20 Jun 49		Application for releasing Land and Buildings not Required for Custody and Control of Reparation Machines
27 Jun 49		Application for Approval for Revising Inventory Number
20 Jul 49		Application for Release of the Reparation Designated Buildings and Land for Rehabilitation of the Rayon Industry
25 Jul 49		Application for Permission of Temporary Operation of Reparation Machines
30 Jul 49		Report on Removal of Released Machine and "EX" Machine
8 Aug 49		Release of Reparation Equipment
1 Sep 49		Reparations Machines
10 Sep 49		Application for Approval of "Temporary Operation" of Reparations Equipments
20 Sep 49		Release of Lands and Buildings
21 Sep 49		Report on Removal of Released Machines
		List of Reparation All Machines
		All Temporary Operation Machines
16 Feb 50		Request for Funds for Maintenance of Reparations Equipment
1 Jun 50		Transmittal of Reconversion Permit
19 Jul 50		Movement and Authorized Use of Reparations Equipment
11 Aug 50		Release of Reparations Equipment Located at Mitsui Seiki Hogo KK, Seta Plant, Code No. 35-1
17 Aug 50		Application for Movement and Authorized Use of Items Listed for Reparations
30 Aug 50		Repair of Plant Buildings and Maintenance of Equipment - Mitsui Seiki Kogyo KK, Seta Plant

Index

Military Correspondences

No.	Date	Subject
25 Sep 50		Report on Movement within a Plant of Reparations Machines
21 Nov 50		Release of Land and Building from Reparations Custody
8 Dec 50		Report on Scrapping-Down of Released Reparations Equipment
27 Dec 50		Movement of Reparations Equipment
30 Jan 51		Report on Completion of Movement of Released Equipment as Melt-Down Scrap

MI-Old
35-01

D Junior

KINKI LIAISON & COORDINATION OFFICE
Prefectural Building
OSAKA

TS/si

Mr. Foye JATZ
A

30 January 1951

KKLCO No. 59 ER

TO : Chief, Kinki Civil Affairs Region
(ATTN: Commerce & Industry, Economic Section)

SUBJECT: Report on Completion of Movement of Released
Equipment as Melt-Down Scrap - Mitsui Seiki
Kogyo K.K. (35-01)

For your information.

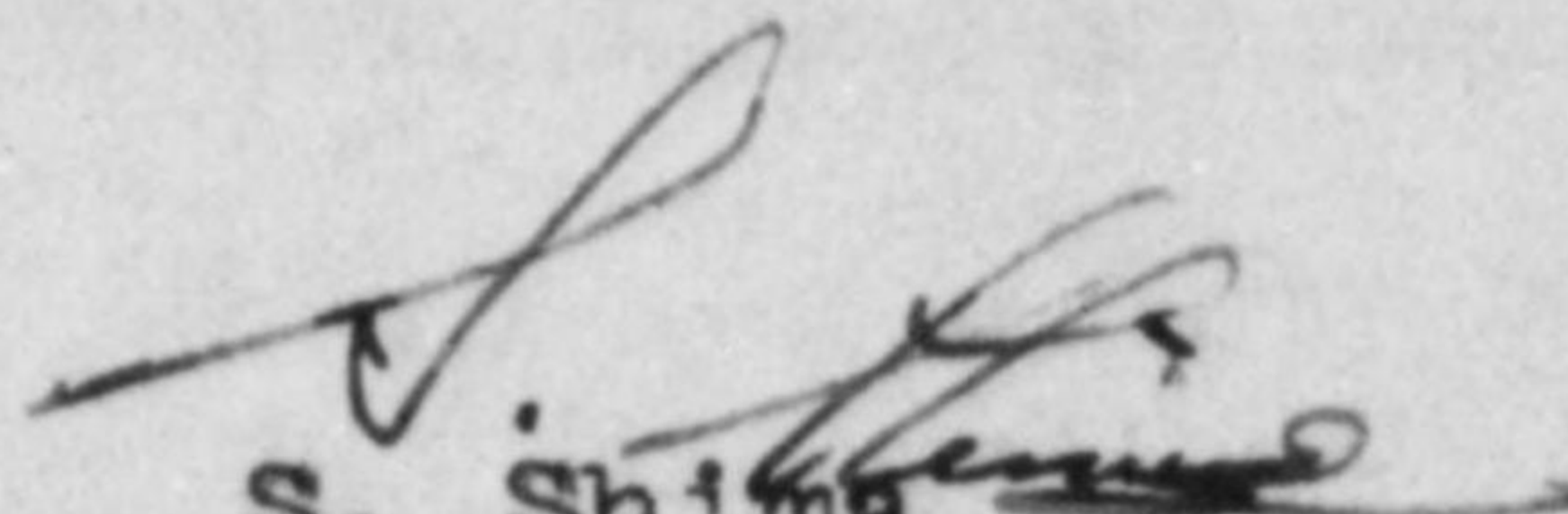
S. Shima
Director

Incl: Report from Mitsui Seiki Kogyo K.K.,
dated 24 January 1951.

24th January 1951

Report of Removal Completion of Reparations
Equipments Released for melt-down Purposes

Name and Code No. of plant

Mitsui Seiki Industry Co. Ltd. Sets Works
Code No. 35-01

Location of plant:

No. 1234, Ohe, Seta-cho, Kurita-gun, Shiga Prefecture

Reference

Reparations equipments released from reparations custody
as melt-down scrap on 11th Aug. 1950.

Total No. of equipment disposed.

51 Machines

Date of confirmation

On 18th Dec. 1950:
by Mr. Sussumann of Kinki Civil Affairs Region

Date when removal to melt-down point was completed.

On 20th Jan. 1951

Name of melt-down scrap point

Toyo Seiki Industry Co., Ltd Okegawa Works
(former: Mitsui Seiki Industry Co., Ltd)
Okegawa-cho, Kita-Adachi-gun, Saitama-Ken

Expected date of Complete melt-down scrap

on 28th Feb. 1951

Total weight of melt-down scrap

12.300 Kgr.

S. Yamanaka
S. Yamanaka,
Custodian of Sets Works,
Mitsui Seiki Industry Co. Ltd.

Shiga
MI-1d
35-01

HEADQUARTERS
KINKI CIVIL AFFAIRS REGION
APO 15 c/o Postmaster San Francisco

RAS/sy

27 December 1950

SUBJECT: Movement of Reparations Equipment -
Mitsui Seiki Kogyo K.K. 35-01

THRU : Kinki Liaison & Coordination Office

TO : Governor
Shiga Prefecture
ATTN: Chief, Industry Section, Commerce and Industry Department

Movement of 337 items of equipment from "A" Building to "C"
Building at subject plant, as reported by the inclosed communication
from your office, is approved.

FOR THE CHIEF:

1 Incl:
Application dtd 11 Dec 50

STERLIN C. MOORE
Major Infantry
Deputy Chief

RAS: Hope you heard about this when you were in Shiga. JDS

JWS

KINKI LIAISON & COORDINATION OFFICE

TS/ht

Prefectural Building
OSAKA

KKLCO No. 834 ER

16 December 1950

TO : Chief, Kinki Civil Affairs Region
(ATTN: Commerce & Industry, Economic Section)

SUBJECT: Application for Movement of Reparations Equip-
ment - Mitsui Seiki Kogyo K.K., Seta Plant
(35-01)

For your approval.

IN THE ABSENCE OF THE DIRECTOR:

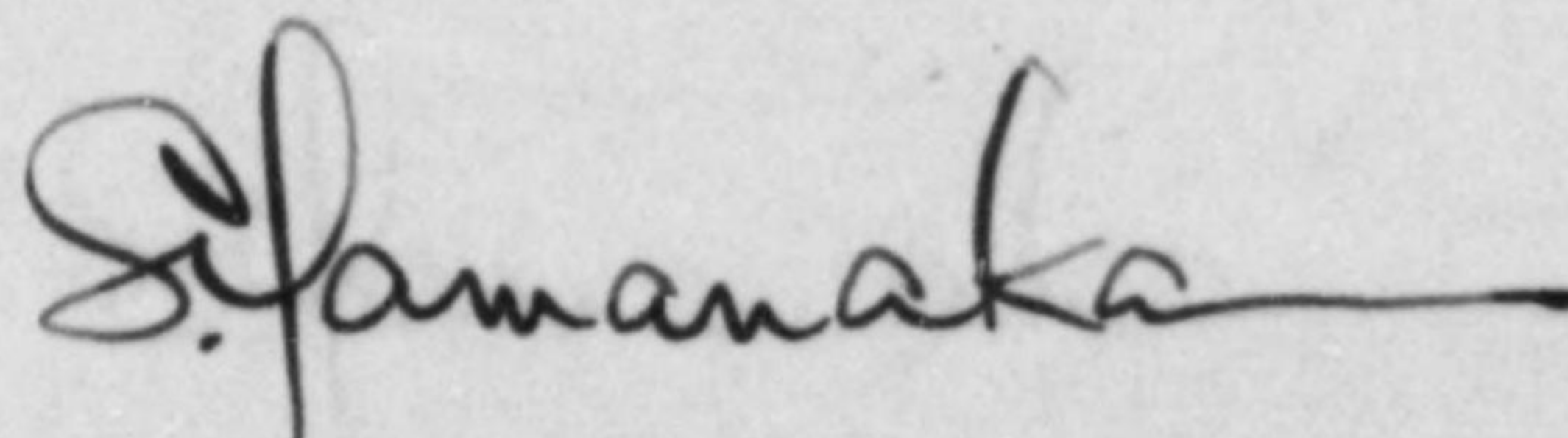

S. Yamanaka
Deputy-Director

Incl: Letter from Shiga
Prefectural Govern-
ment, dated 11 December
1950

11 December, 1950

TO: Chief, Kinki Civil Affairs Region.
THRU: Kinki Liaison & Coordination Office.
FROM: Governor of Shiga Pref.
SUBJECT: Application for transferring reparation machinery to non-reparation building in the plant.

We submit you the application from Seta Plant of Mitsui Seiki Kogyo K.K. under our jurisdiction regarding the above subject as enclosed herewith and beg you to manage it properly.

Building "C" to which the equipments were transferred was released on 20 Sept. 1949 by Shiga Civil Affairs Team and they transferred the reparation equipments from Building "A" to "C" in August 1950 without taking any permission according to our Government interpretation as it was the removal in the same plant.

Building "A" was also released by your Region on 21 November 1950 so that Seta Plant of Toyo Rayon K.K. may use it. Mr. J. S. Revan, C.P.C, SCAP. who inspected this plant on 25 November kindly advised us to get permission in writing from your Region of transferring reparation equipments to non-reparation building in the same plant. In accordance with his advice, we apply you for it now.

T. Matsumiya
Chief, Commerce & Industry Sect.
for Governor of Shiga Pref.

Application for Movement of Designated
Reparation Machinery & Equipment.

8 Dec. 1950

TO: Chief, Kinki Civil Affairs Region.
THRU: Governor of Shiga Pref.
FROM: Mitsui Seiki Kogyo K.K. Seta Plant.

Address: 1234, Ōe, Seta-cho, Kurita-gun, Shiga-ken

1. Name of the designated reparation plant and location:

Name: Mitsui Seiki Kogyo K.K. Seta Plant

Location: 1234, Ōe, Seta-cho, Kurita-gun, Shiga-ken.

2. Code No. and category.

Code No. 35-01 Air-craft

3. Number of designated reparation machines and equipments
to be moved.

337 pcs.

4. Present location of the transferring designated machines.

A part of the main building in this plant as attached
"A" building.

5. Transferring place.

The former heat-managing building in this plant as
attached "C" building.6. Method of administration at the place to which the movement
has been made.The buildings in which the designated reparation machines
are kept are prepared and administered carefully by re-
pairing their roofs and floors.7. Necessity for movement of the designated reparation
machines and equipments.Owing to the release of control of the stable fibre spinn-
ing equipments, Toyo Rayon K.K. plans to increase its produc-
tion by transferring the designated reparation machines in
the main buildings to the former heat-managing building
after getting permission.Namely, they plan to increase 27,000 spinning machines to
utilize the plant fully as a spinning plant of 54,000
spindles as before, that is 2.2 times production of fibre
thread.

8. Attached papers.

Plane figure of the plant.

S. Yamanaka

Shogoro Yamanaka
Chief Custodian of Seta Plant
Mitsui Seiki Kogyo K.K.

COPY

In Reply
Refer to

HEADQUARTERS
SHIGA CIVIL AFFAIRS TEAM
APO 25, Unit 3, (Otsu, Honshu)

20 September 1949

BH-501

SUBJECT: Release of Lands and Buildings

THRU: Liaison Office, Shiga Prefecture

TO: Mitsui Seiki Kogyo K.K., Beta cho, Otsu city.

1. References

a. Letter, 10 September 1949, Mitsui Seiki Kogyo K.K., subject, "Application for Release of Land and Building", with enclosed plant blueprint.

b. O.D. 21/1 1949, "Japanese Industrial Reparation Facilities".

2. The buildings marked on blueprint as A, B, C, D, E, F, G, H, I, J, K, L, and the land on which they are situated, the land enclosed by the bamboo fence so marked and the necessary rights of way in order to gain access to the above buildings and land continue under reparations custody with Mitsui Seiki continuing to retain the same responsibility of care and maintenance as heretofore.

3. The lands and buildings of Mitsui Seiki Kogyo KK as shown on the blueprint with the exception of those stated in paragraph 2 above are hereby released from reparations custody.

4. In case of any question or doubt arising from this release, the decision will be in favor of reparations custody until specific clarification is made by the Occupation Forces.



1 incl
Blueprint Mitsui Seiki K.K.

JOHN E. EVANS
Lt Col, INF
Chief

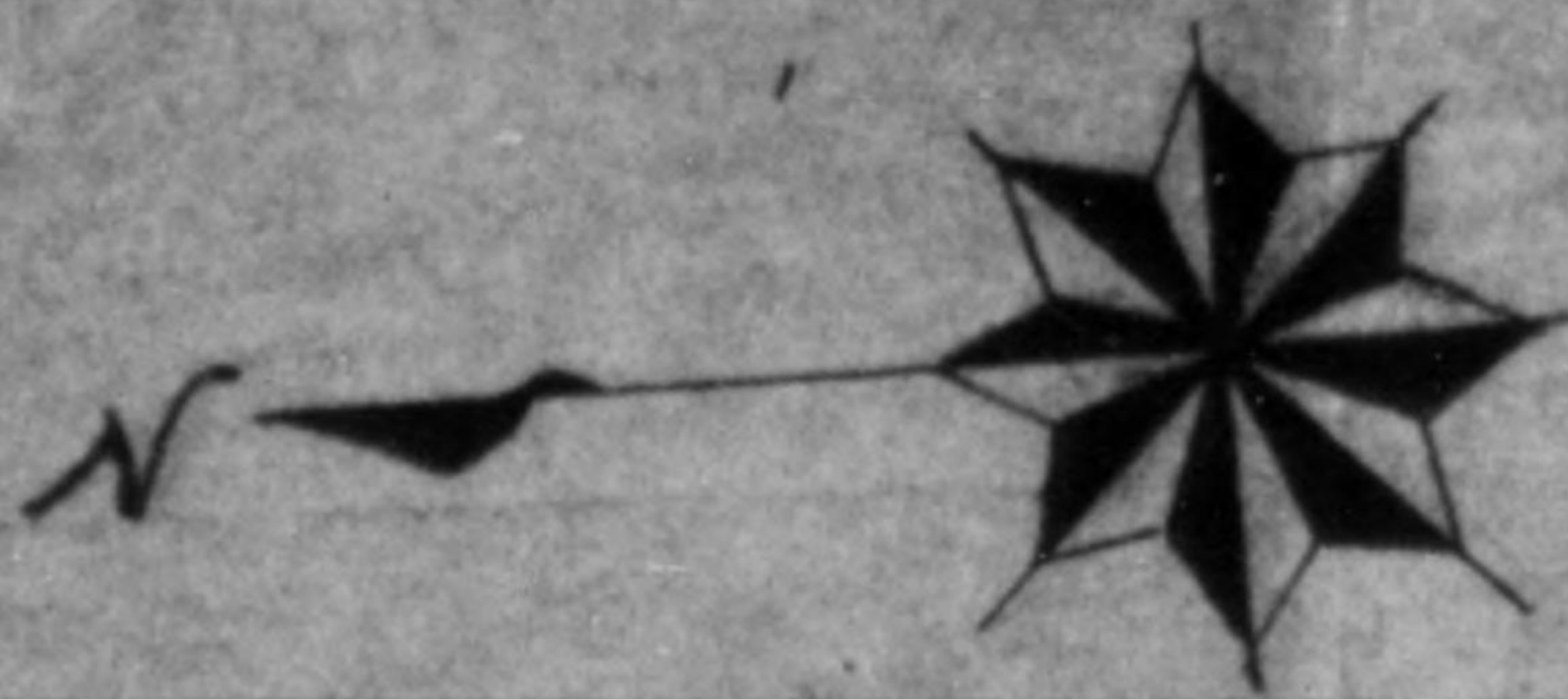
MITSUI SEIKI INDUS
三井精機工業株



Note

-  現賠償指定機具保管場所
Shows the area in which the Rep. machines.
-  移動先建物
Shows the buildings which the Rep. machines moved.
-  現管理区域
Shows the land specially required for Rep. machines.
-  追加管理区域
Shows the land specially supplement required for Rep. machines.

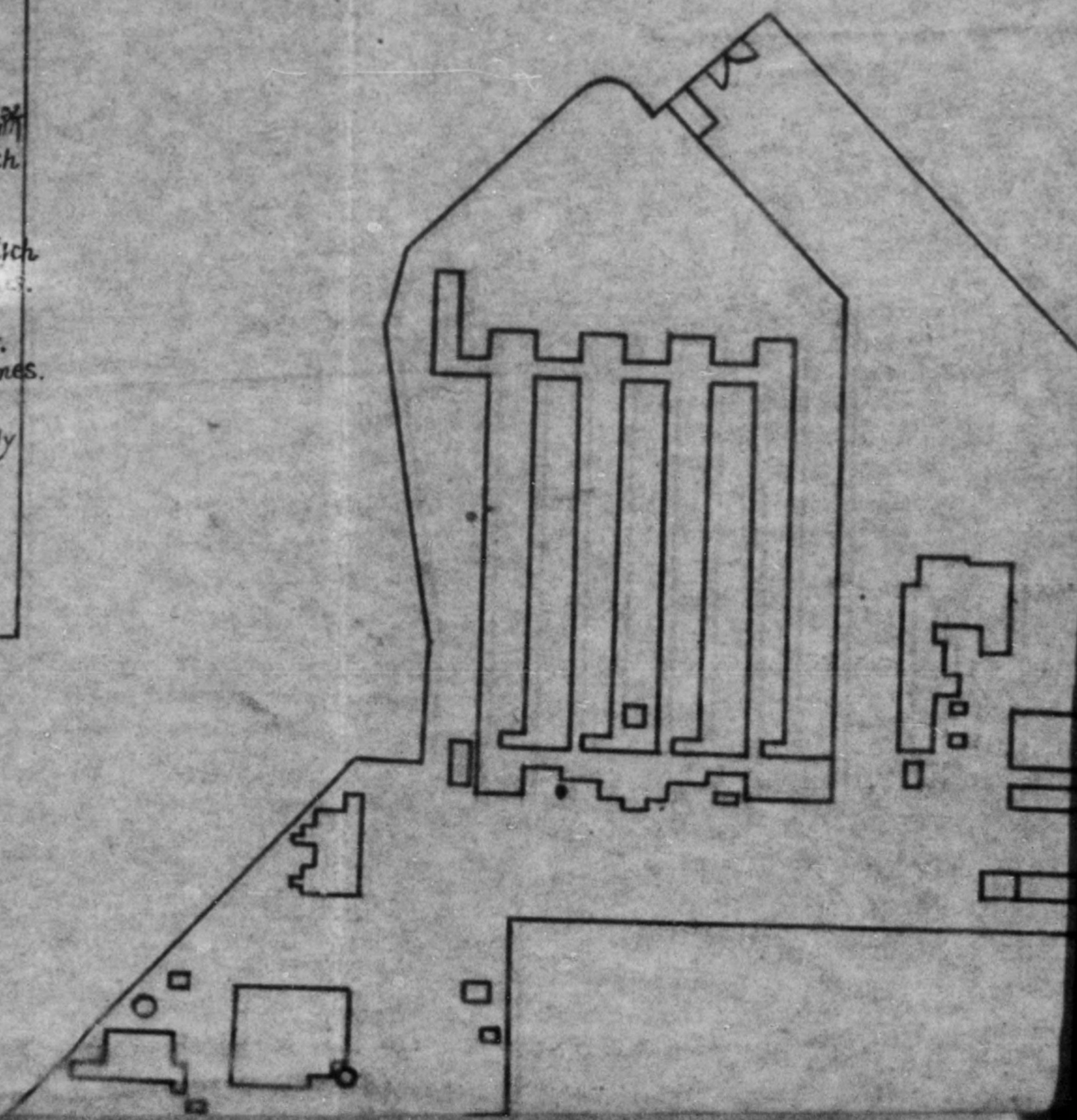

MITSUI SEIKI INDUSTRY CO. LTD. SETA WORKS.
三井精機工業株式會社瀬田工場

尺度 $\frac{1}{1700}$

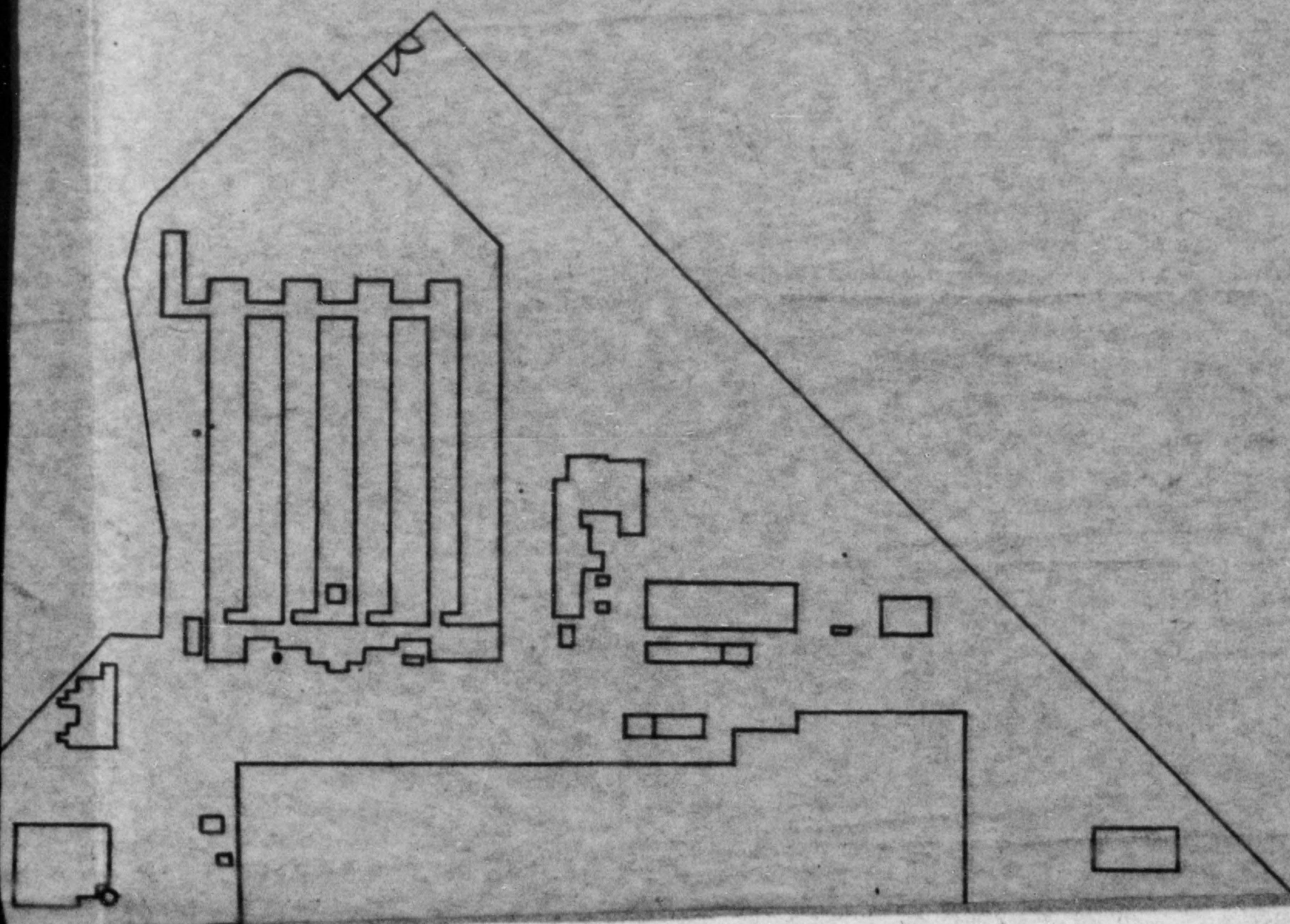

Supplement required
for Rep. machines.

MAIN BUILDING

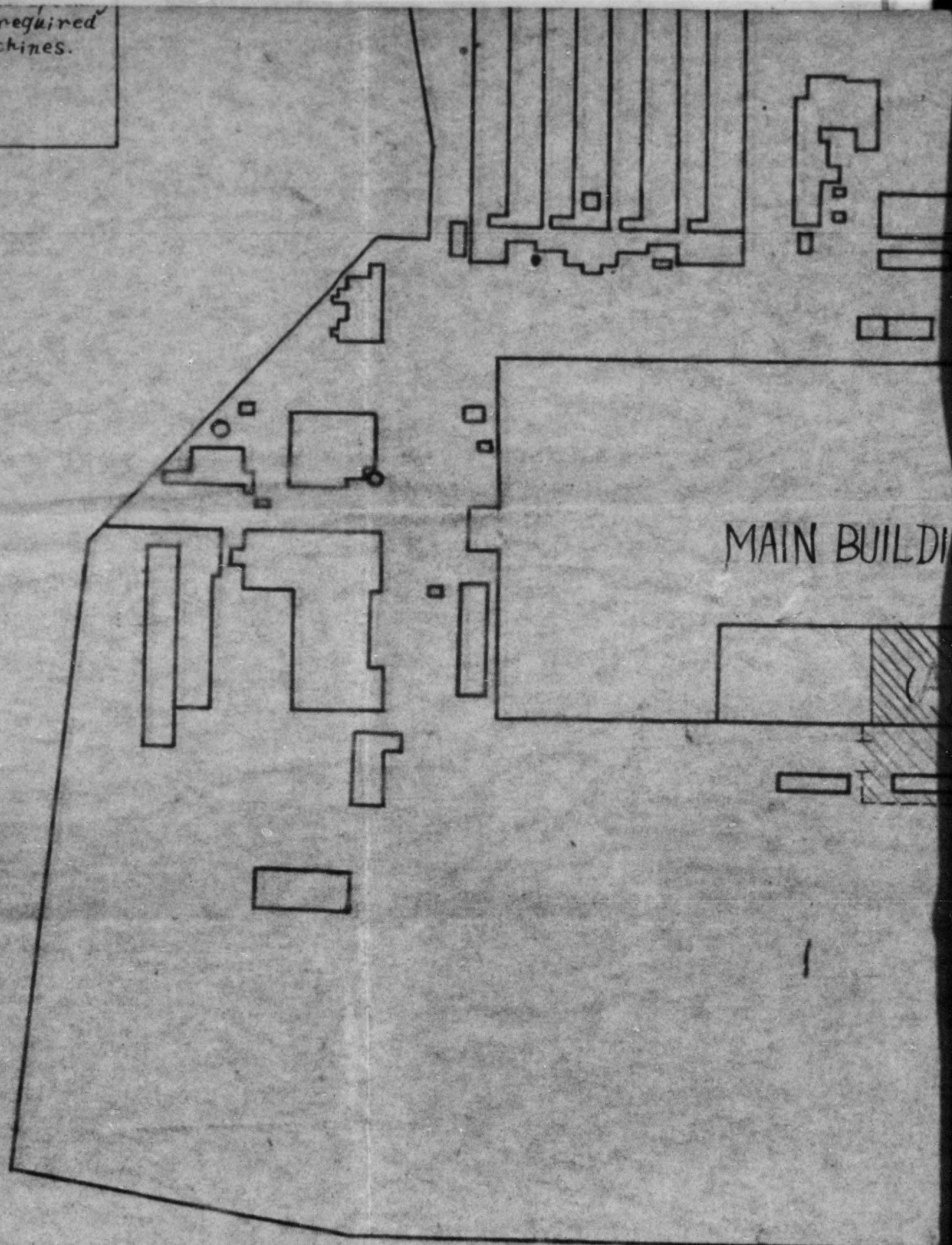

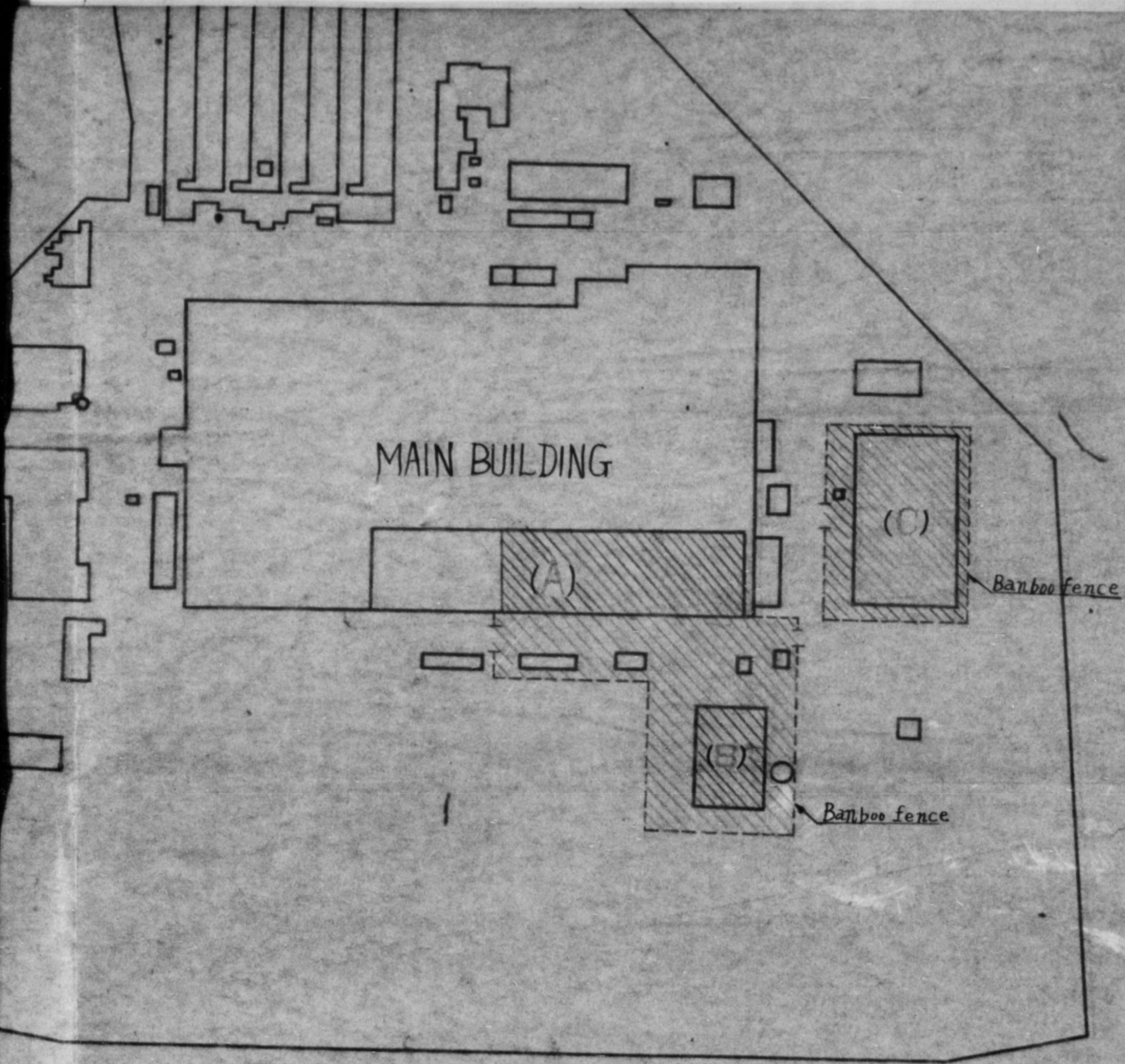

符
△
△
△
△
△
△
△

MI-1d Shiga
35-1

KINKI LIAISON & COORDINATION OFFICE TS/a1
Prefectural Building
OSAKA

8 December 1950

KKLCO No. 809 ER

TO : Chief, Kinki Civil Affairs Region
(ATTN: Commerce & Industry, Economic Section)

SUBJECT: Report on Scrapping-Down of Released Repara-
tions Equipment - Mitsui Seiki K.K., Seta
Plant (35-01)

1. Reference: Letter, your Headquarters, dated 9 November 1950, subject, "Reparations Equipment Released as Melt-Down Scrap."
2. For your information and spot inspection.

S. Shima
S. Shima
Director

Incl: Letter from Shiga Prefectural Government,
dated 6 December 1950.

M. Froye
98

*Movement of scrap from custodial
area authorized by Rpt. Sussman on
18 Dec 50.*

6 Dec. 1950

TO : Chief, Kinki C. A. R.
FROM : Chief of Trade and Industry Sect., Sniiga-ken
SUBJECT: Report on Disposal of Released Equipment melted down

With reference to the subject, we hereby submit you a report sent from Seta plant, Mitsui Seiki K.K., having verified its accuracy.

T. Matsumiya
Chief of Trade & Industry
Sect., Sniiga Prefecture

COPY

Report of Disposal of Released Equipment
as Melt-Down Scrap.

Date: 13 November 1950

Plant name: Mitsui Seiki Industry Co. Ltd.
No. 1234, Ohe, Geta-cho, Kurita-gun, Shiga Pref.

Code No.: 35-01

Reference: Release of scap down reparation machines as of
Aug. 11 1950

Total No. of Equipment Disposed
51 machines

List of Equipment

<u>Inventory No.</u>	<u>Name of Equipment</u>
35-01- 4	Horizontal milling machine
69	Lathe
656	Lathe
659	Lathe
661	Lathe
667	Lathe
670	Lathe
721	Lathe
722	Lathe
731	Lathe
732	Lathe
742	Lathe
748	Lathe
749	Lathe
750	Lathe
753	Lathe
760	Lathe
761	Lathe
762	Lathe
763	Lathe
764	Lathe
765	Lathe
830	Coke furnace
835	Coke furnace
845	8 Kw. Electric furnace
878	Wood Lathe
935	Lathe
936	Tool grinding machine
937	Lathe
941	Lathe
1053	Lathe
352	Cutter grinding machine
62	Upright drilling machine
71	Cut off machine
72	Cut off machine

<u>Inventory No.</u>	<u>Name of Equipment</u>
35-01-518	Upright drilling machine
519	Upright drilling machine
533	Gear lapping machine
535	Hobbing machine
538	Hobbing machine
541	Upright drilling machine
575	Universal milling machine
578	Horizontal milling machine
649	Lathe
668	Lathe
669	Lathe
683	Cut off machine
743	Lathe
772	Planer
773	Planer
874	500 Kg. Cupeller

The equipment listed above were completely destructed as scrap on 3 November 1950; They will be carried out to Mitsui Seiki Industry Co., Ltd., Okegawa Works, (Oaza Okegawa, Okegawa-cho, Kita-adachi-gun, Saitama Pref.) and will be melt-down there after your authorization.

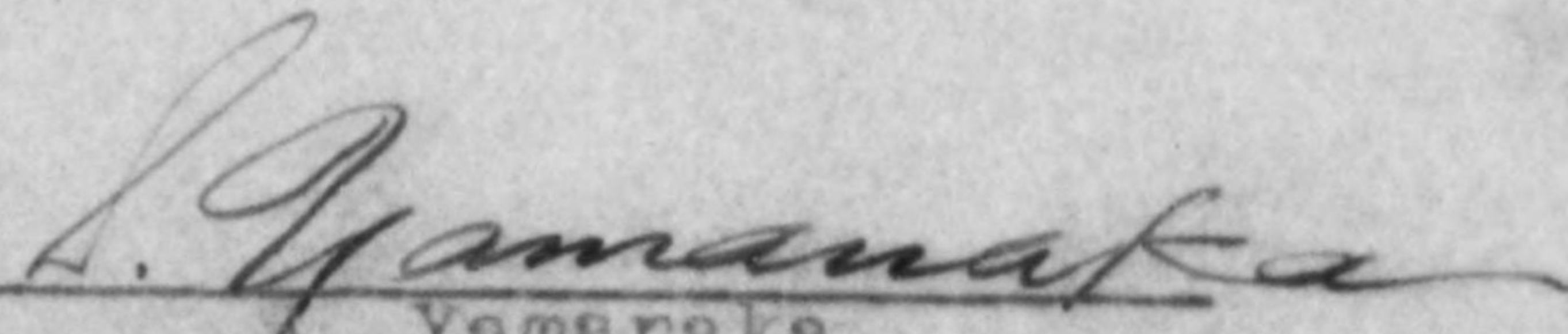
S. Yamanaka,
Custodian of Seta Works,
Mitsui Seiki Ind., Co.

Shiga

*M1-1d
35-1*

HEADQUARTERS
KINKI CIVIL AFFAIRS REGION
APO 15 (Osaka, Honshu)

RAS/sy

21 November 1950

SUBJECT: Release of Land and Building from Reparations
Custody - Mitsui Seiki KK., Seta Plant, 35-1

THRU : Kinki Liaison & Coordination Office

TO : Governor
Shiga Prefecture
ATTN: Chief, Industry Section

1. Refer to the inclosed application from your office
requesting release from reparations custody of one building
at subject plant.

2. The building and related land are not required for
custodial purposes and are therefore released from reparations
custody.

FOR THE CHIEF:

1 Incl:
as above

STERLIN C. MOORE
Major Infantry
Dputy Chief

KINKI LIAISON & COORDINATION OFFICE TS/ai
Prefectural Building
OSAKA

3 October 1950

KKLCO No. 594 ER

TO : Chief, Kinki Civil Affairs Region
(ATTN: Commerce & Industry, Economic Section)

SUBJECT: Report on Removal of Reparations Equipment
and Application for Release of Land and
Building from Reparations Custody:
Mitsui Seiki K.K., Seta Plant (35-01)

For your consideration.

S. Shima
Director

Incl: Letter from Shiga Prefectural Government
dated 2 Oct. '50, subject as above.

APPLICATION FOR RELEASE OF LAND
AND BUILDING FROM REPARATIONS CUSTODY

Date Sept. 28th, 1950

TO: Kinki Civil Affairs Region
THRU: Governor of Shiga-ken
FROM: Chief Custodian of Mitsui Seiki Kogyo K.K.,
Seta Works

1. Name and code No. of Plant;
Mitsui Seiki Kogyo K.K., Seta Works
Code No. 35 - 01
2. Location of Plant;
No. 1234 Ohe, Seta-cho, Kurita-gun, Shiga-ken
3. Land and Building to be Release;

(a) Land of main building	20,123 Sq ^m	(annex plan) (lot of main) (building)
(b) Building of main building	Concrete one-storied building roofed with slate	(ditto)
4. Reason for release;

This factory was transferred from Toyo Rayon Company Ltd., to Mitsui Seiki Kogyo K.K. at 1943, which was used as rayon staple spinning and weaving plant, and diverted to a munitions plant. After the war by the permission of Shiga Civil Affairs Team, we change the factory as peace industry plant. But few years after we stopped the operation and assembled the reparations equipments from original position to a part of main building (annex plan A) and casting shop(annex plan B). Since Sept.1949 Toyo Rayon Company Ltd., got a necessary permission and set as a rayon staple spinning and textiles plant, in the main area of this building.

- 2 -

Recently the rayon staple spinning facilities control was released by G.H.Q., therefor Toyo Rayon Company Ltd., desires to increase the spinning machines in this whole building, this expansion will contribute for recovery of Japanese economy. Here, we got permission No.25-1715 dated Aug. 10th 1950 from Ministry of International Trade and Industry, and we removed the designated equipment as we report to you dated on Sept. 1st, 1950, from the main building to ex-casting shop (annex plan B) and ex-heat treatment shop (annex plan C).

Thereafter at present, there are no designated reparations equipments nor facilities at the main building.

We sure would like to ask permission for release of the land and building of the main building by your generous consideration concerning the above mentioned situation.

S. Yamnaka
(SHOGORO YAMANAKA)

Chief Custodian of Seta Works,
Mitsui Seiki K.K.

(35 - 01)

MITSUI SEIKI KOGYO

三井精機工業株

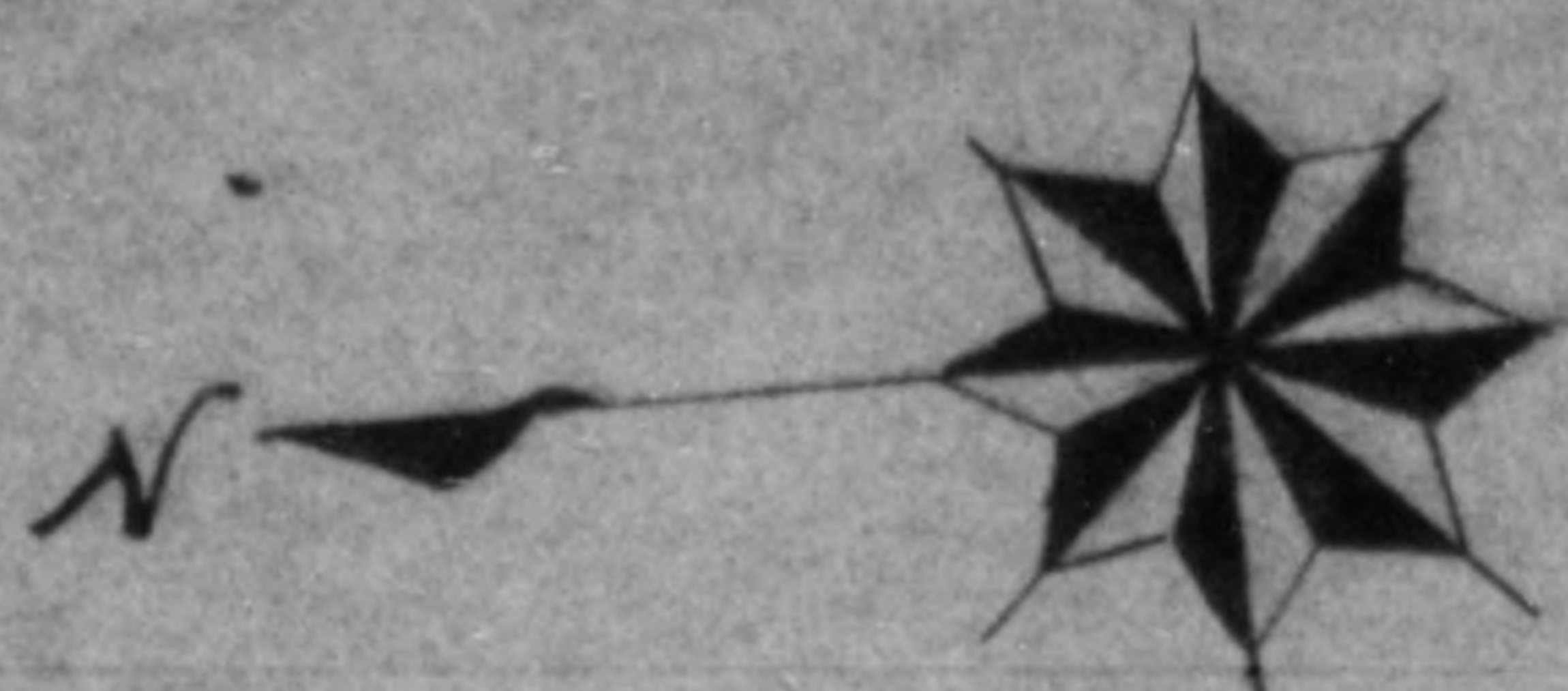

NOTE

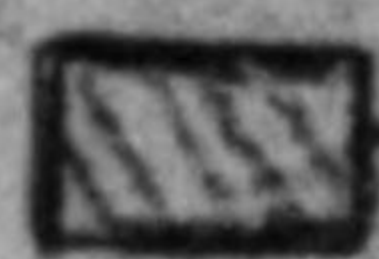
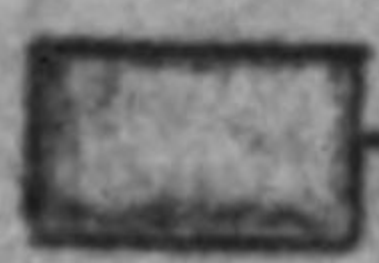
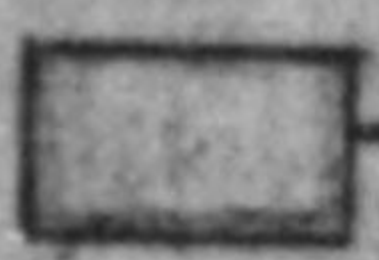
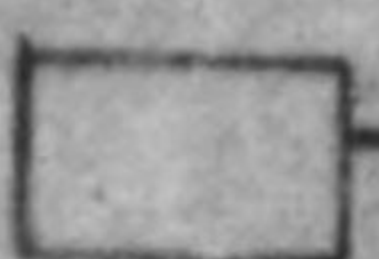
-  賠償指定機具保管場所
SHOWS THE AREA IN WHICH THE REP. MACHINES IN FORMER TIME
-  移動先建物
SHOWS THE BUILDINGS WHICH THE REP. MACHINES MOVED
-  現管理区域
SHOWS THE LAND SPECIALLY REQUIRE FOR REP. MACHINES
-  解放申請の建物
SHOWS THE LAND AND BUILDING TO BE RELEASE

REP. MACHINES MOVED TO THE B. AND C. ROOM FROM THE A. ROOM.
REP. MACHINES MOVED TO THE E. ROOM FROM THE D. ROOM.

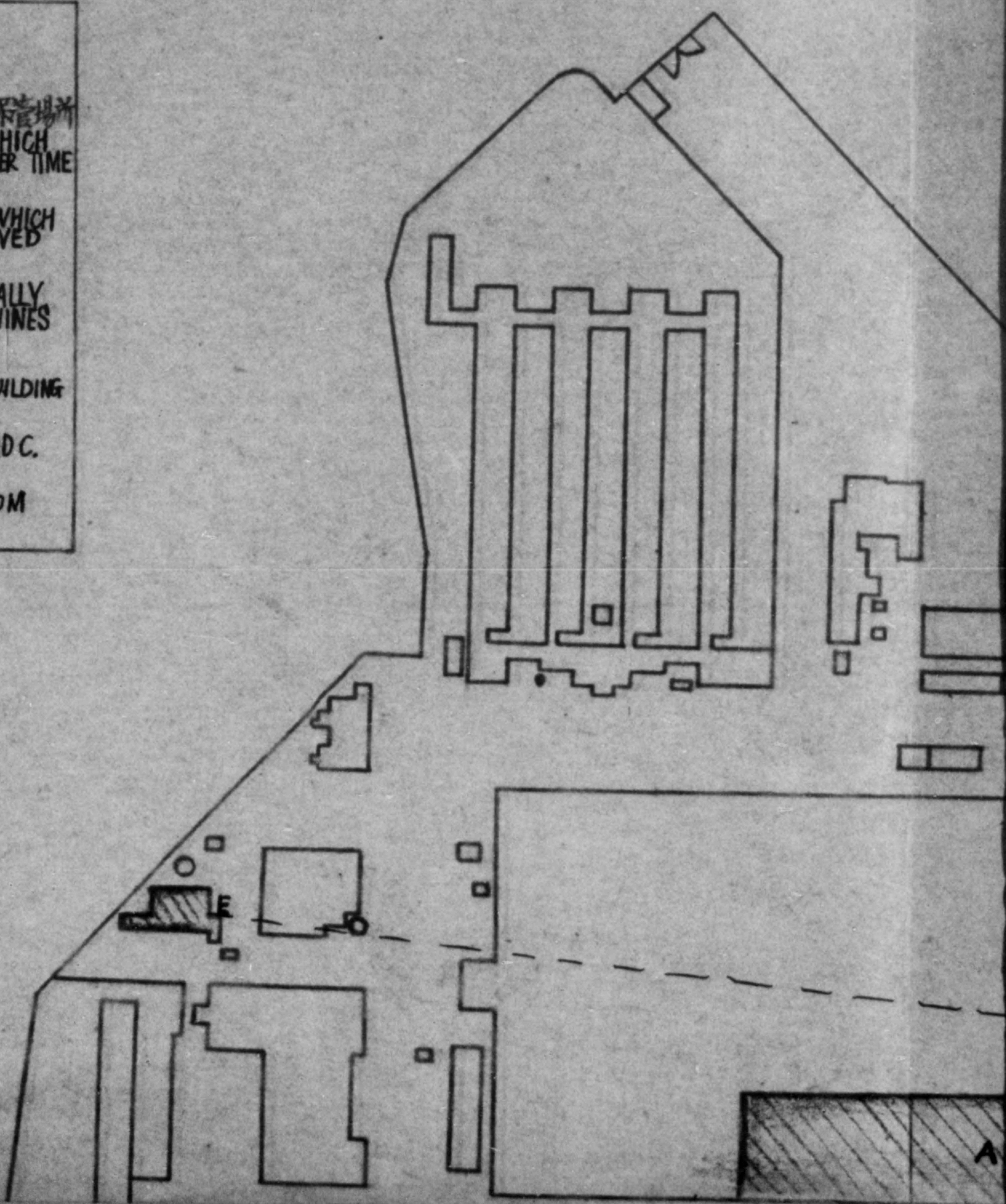

MITSUI SEIKI KOGYO KK SETA WORKS
三井精機工業株式会社瀬田工場

尺度 $\frac{1}{1700}$

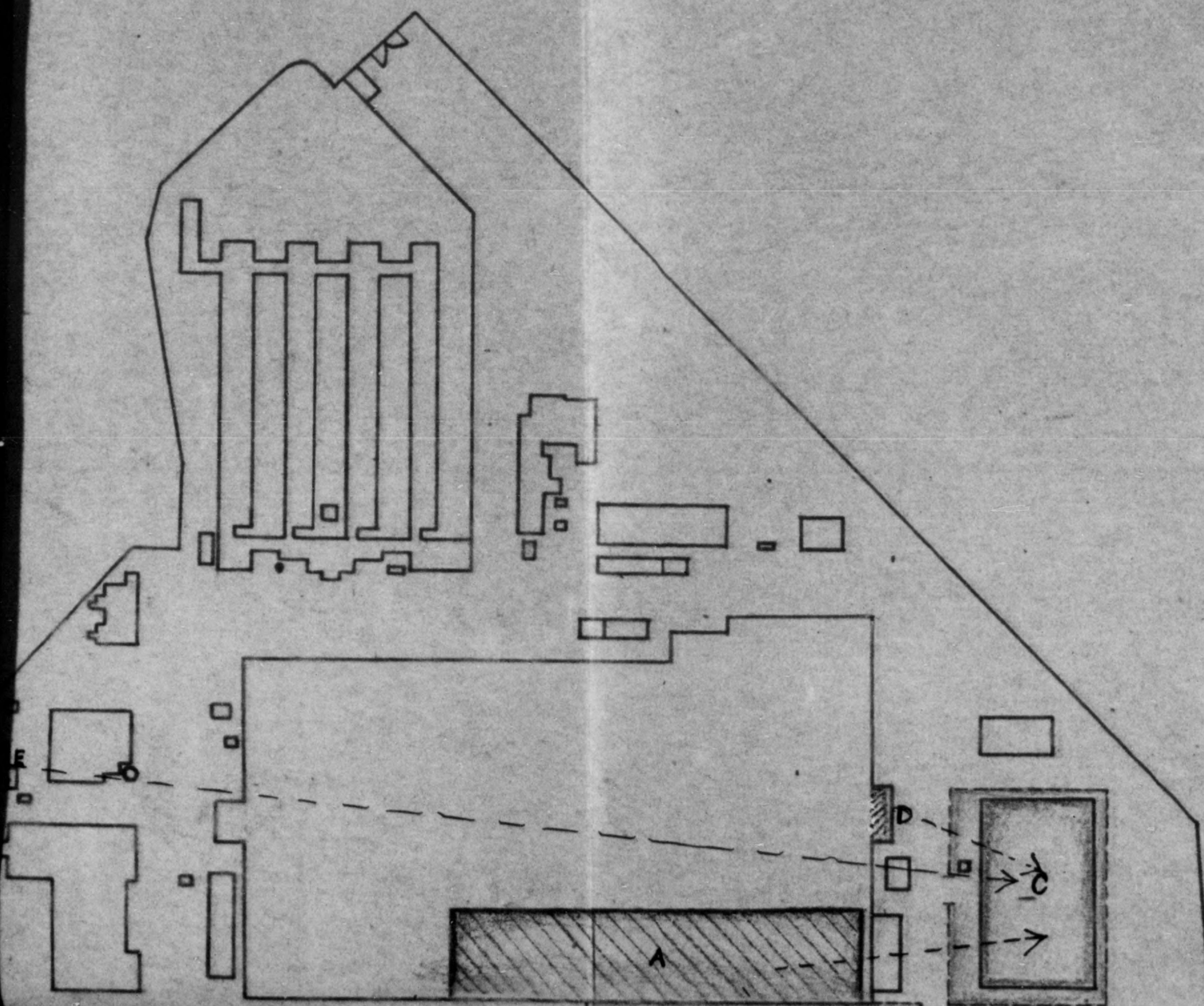
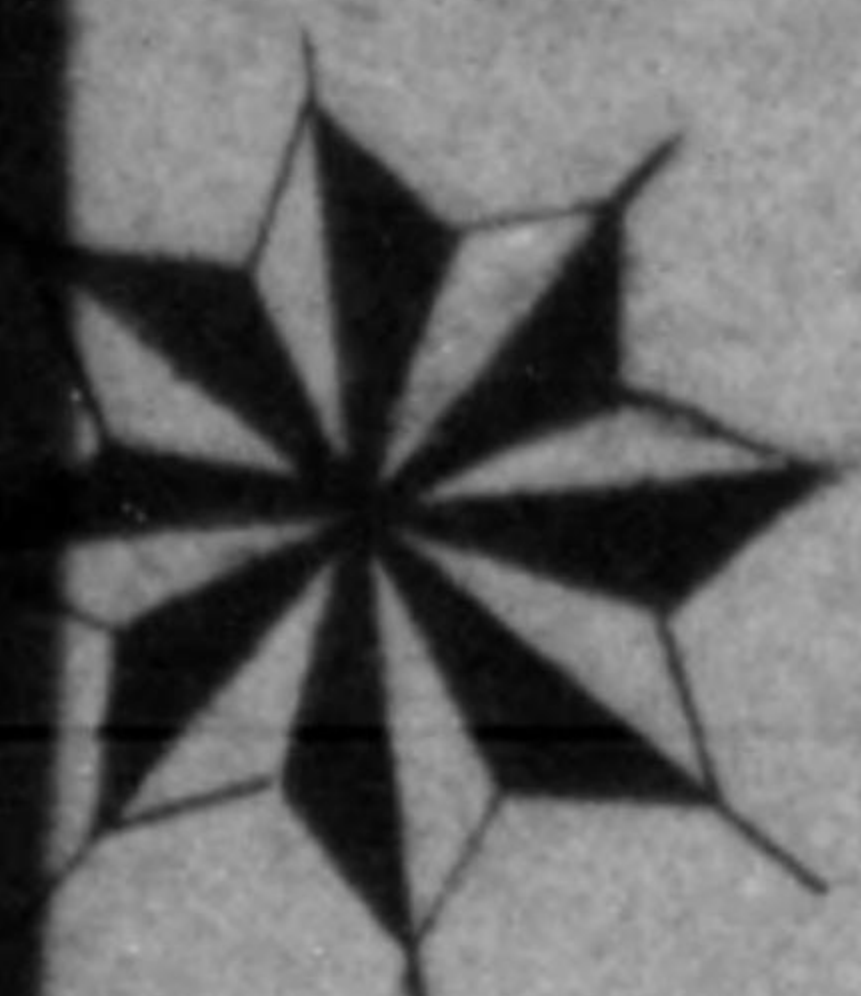

REP. MACHINES MOVED TO THE B. AND C.
ROOM FROM THE A. ROOM.
REP. MACHINES MOVED TO THE E. ROOM
FROM THE D. ROOM.

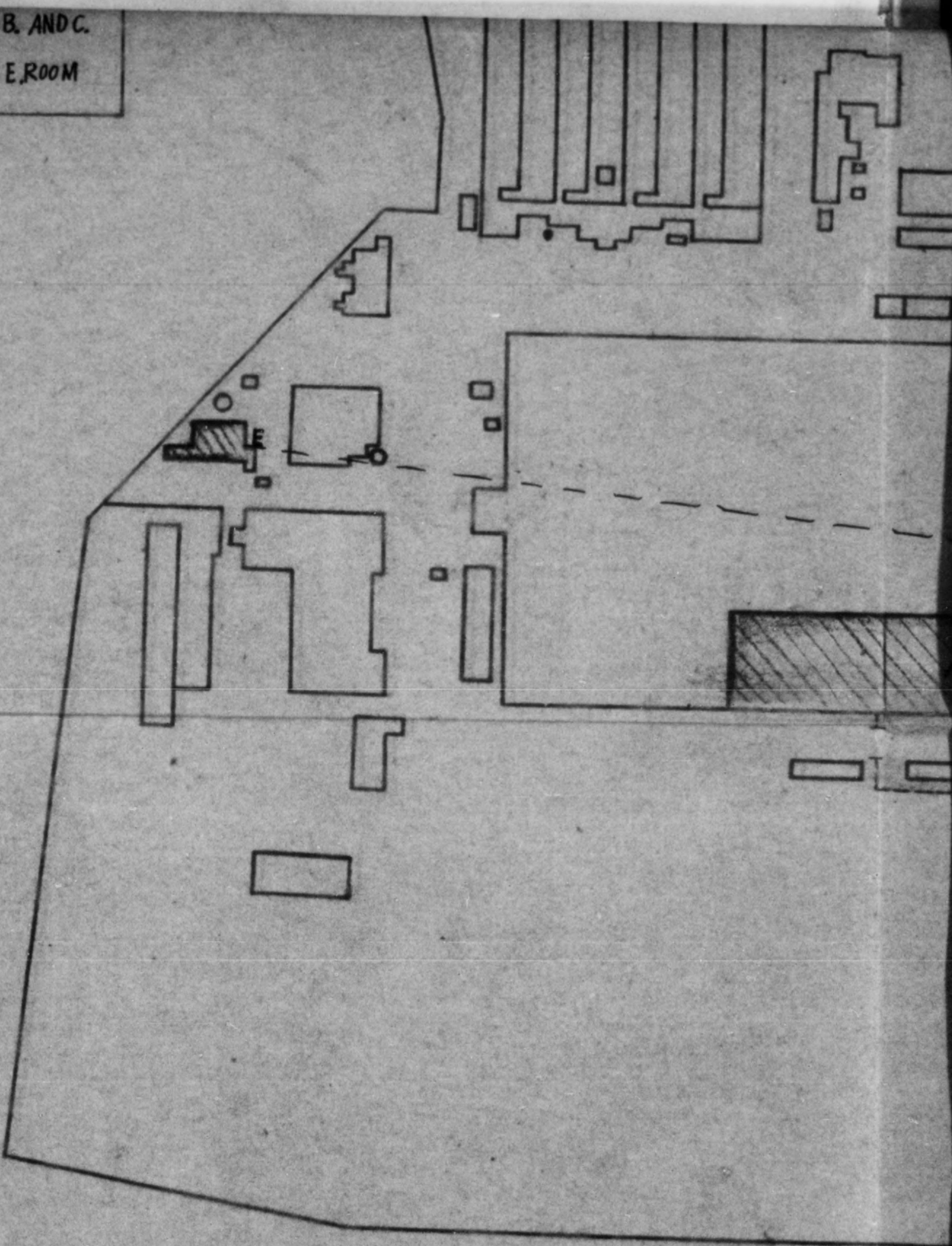

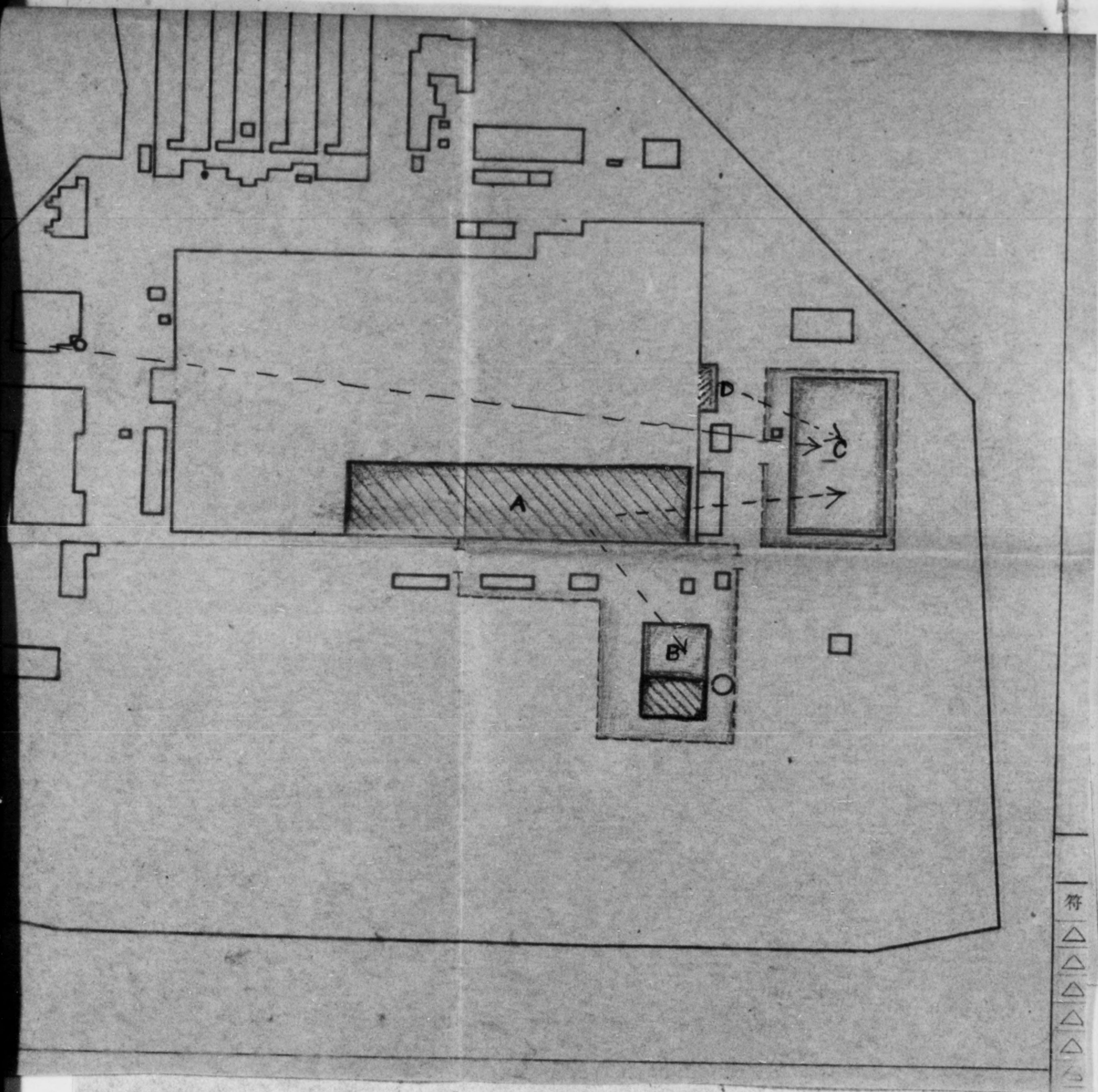

General Headquarters Supreme Commander
for the Allied Powers Economic and Scientific Section
APO 500

1 June, 1950

387.6 (1 June, 50) ESS/IND

Memorandum for: Reparations Agency, Tokyo.

Subject: Transmittel of Reconversion Permit.

1. Reference is R.A.R. No. 292 (MS), 8 April, 1950, Subject: Application for Reconversion of Seta Works, Mitsui Seiki Kogyo K.K. (Code No. 35-01) Filed by Toyo Rayon Co., Ltd. (Non-Reparations Plant).
2. The attached Reconversion Permit for the Seta Plant, Mitsui Seiki Kogyo K.K. is transmitted for your section.
3. This permit is issued subject to any and all directives affecting reparations plant which have been issued or may hereafter be issued by the Supreme Commander for the Allied Powers. Reports will be rendered as required by current directives and instructions.

FOR THE CHIEF ECONOMIC AND SCIENTIFIC SECTION.

Maurice M. Class
Chief, Industry Division

1 Incl

Reconversion Permit
(dup)

COPY

General Headquarters Supreme Commander
for the Allied Powers Economic and Scientific Section

1 June, 1950
Date

Subject: Reconversion Permit for Reparations Plant, RAR 292(MS)

To: Mitsui Seiki Kogyo K.K. (35-01)

1. In accordance with memorandum from the Supreme Commander for the Allied Powers to the Japanese Government, dated 22 November 1946 (SCAPIN-1355), the Toyo Rayon Co., Ltd. is permitted to produce at the Seta Factory located at 1234 Ohe, Seta-cho, Kurita-gun, Shiga Pre. the following additional items:

<u>Item</u>	<u>Maximum Quantity/Month</u>
1) Spun Rayon Yarn	450,000 lbs.
2) Spun Rayon Fabrics	450,000 sq.yds.
3) Other Fabrics	100,000 yds.

2. The temporary use of the following additional reparations machinery is authorized:

See attached list of sixty-five (65) items.

3. A program will be immediately initiated to substitute non-reparations machinery for reparations machinery in temporary use.
4. The acquisition of materials, parts and sub-assemblies as well as the disposition of finished products and the establishment of sales prices will be in accordance with the regulations of the Japanese Government.
5. This permit is issued subject to any and all directives affecting reparations plants which have been issued or may hereafter be issued by the Supreme Commander for the Allied Powers. Reports will be rendered as required by current directives and instructions.

FOR THE CHIEF, ECONOMIC AND SCIENTIFIC SECTION:

Maurice M. Class
Chief, Industry Division

KINKI LIAISON & COORDINATION OFFICE
Prefectural Building
OSAKA

MI-1 Shiga

TS/ai 35-1

M. Sumana

25 September 1950

KKLCO No. 569 ER

TO : Chief, Kinki Civil Affairs Region
(ATTN: Commerce & Industry, Economic Section)

SUBJECT: Report on Movement within a Plant of Reparations
Machines - Mitsui Seiki Kogyo K.K.,
Seta Works (35-1)

For your information.

S. Shima
S. Shima
Director

Incl: Letter from Mitsui Seiki Kogyo K.K.,
dated 16 September 1950.

1-127

16th
Sept. ~~1st~~ 1950

TO: Kinki Civil Affairs Region
THRU: Governor of Shiga-ken
FROM: Mitsui Seiki Kogyo K.K. Seta Works
No. 1234 Oye, Seta-cho, Kurita-gun, Shiga-ken
SUBJECT: Report on movement of reparation machines in
designated reparation plant

We herewith report to you that we have moved and custodied 343 reparation machines to the casting shop (attached map B), and 337 sets of reparation machines to the heat treatment shop (attached map C). Above movement were previously agreed by the Japanese Government. Because the rehabilitation of staple fibre spinning machines of the Toyo Rayon Co., Ltd., Seta Factory was permitted, and the space of this rehabilitation spinning plant was decided to be rebuilt at the main building (attached map A), where we did kept those reparation machines.

In addition we wish to report to you that the new custody buildings carefully maintained such as roof and floor, to be perfect, to keep those reparation machines in good condition.

S. Yamanaka
(SHOGORO YAMANAKA)

Chief Custodian of Seta Works,
Mitsui Seiki Kogyo K.K.
(Code No. 35 - 01)



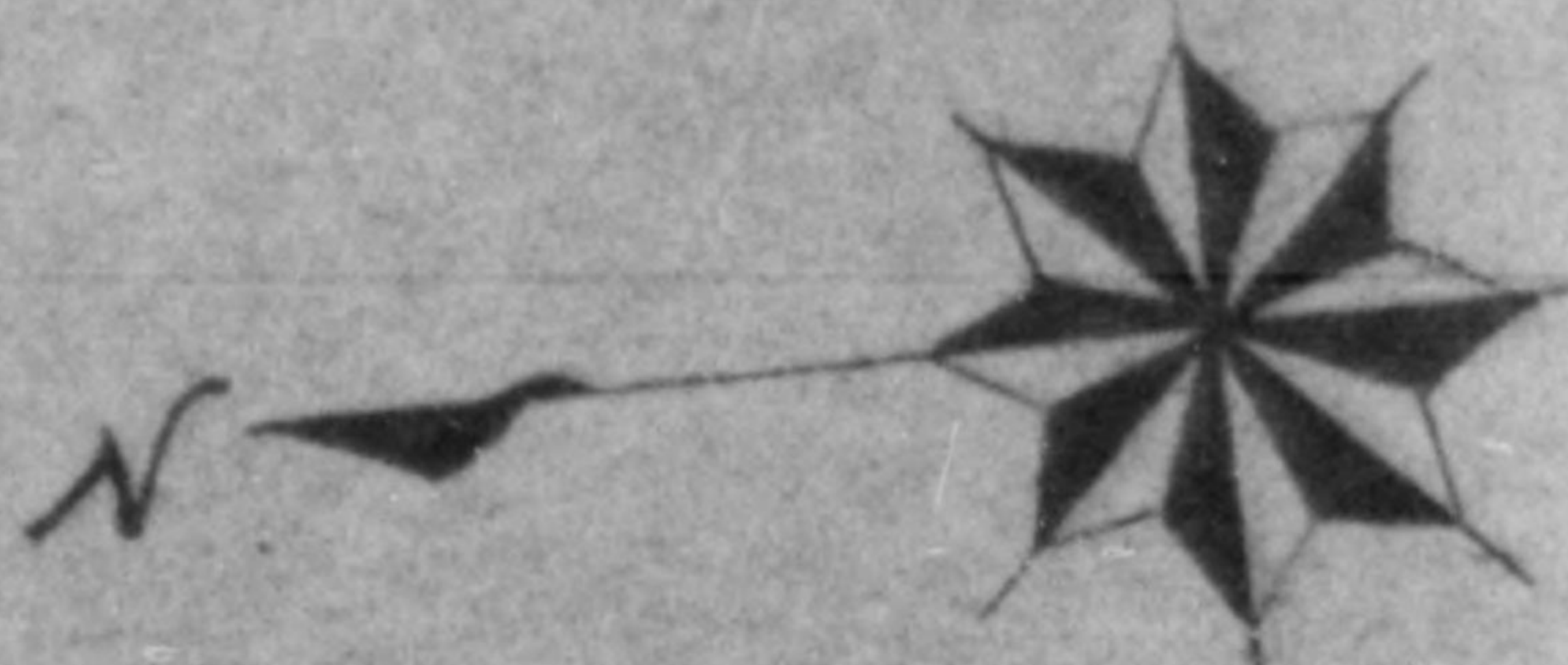

AKLC

ived: 21/X/50

MITSUI SEIKI K
三井精機工業

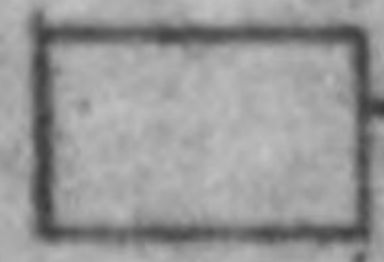

NOTE

-  現賠償指定機具保管場所
SHOWS THE AREA IN WHICH THE REP. MACHINES IN FORMER TIME.
-  移動先建物
SHOWS THE BUILDINGS WHICH THE REP. MACHINES MOVED.
-  現管理区域
SHOWS THE LAND SPECIALLY REQUIRED FOR REP. MACHINES.
-  追加管理区域
SHOWS THE LAND SPECIALLY SUPPLEMENT REQUIRED FOR REP. MACHINES.
-  其他管理区域
SHOWS THE OTHER BUILDINGS REQUIRED FOR CUSTODY AND CONTROL OF REP. MACHINES.

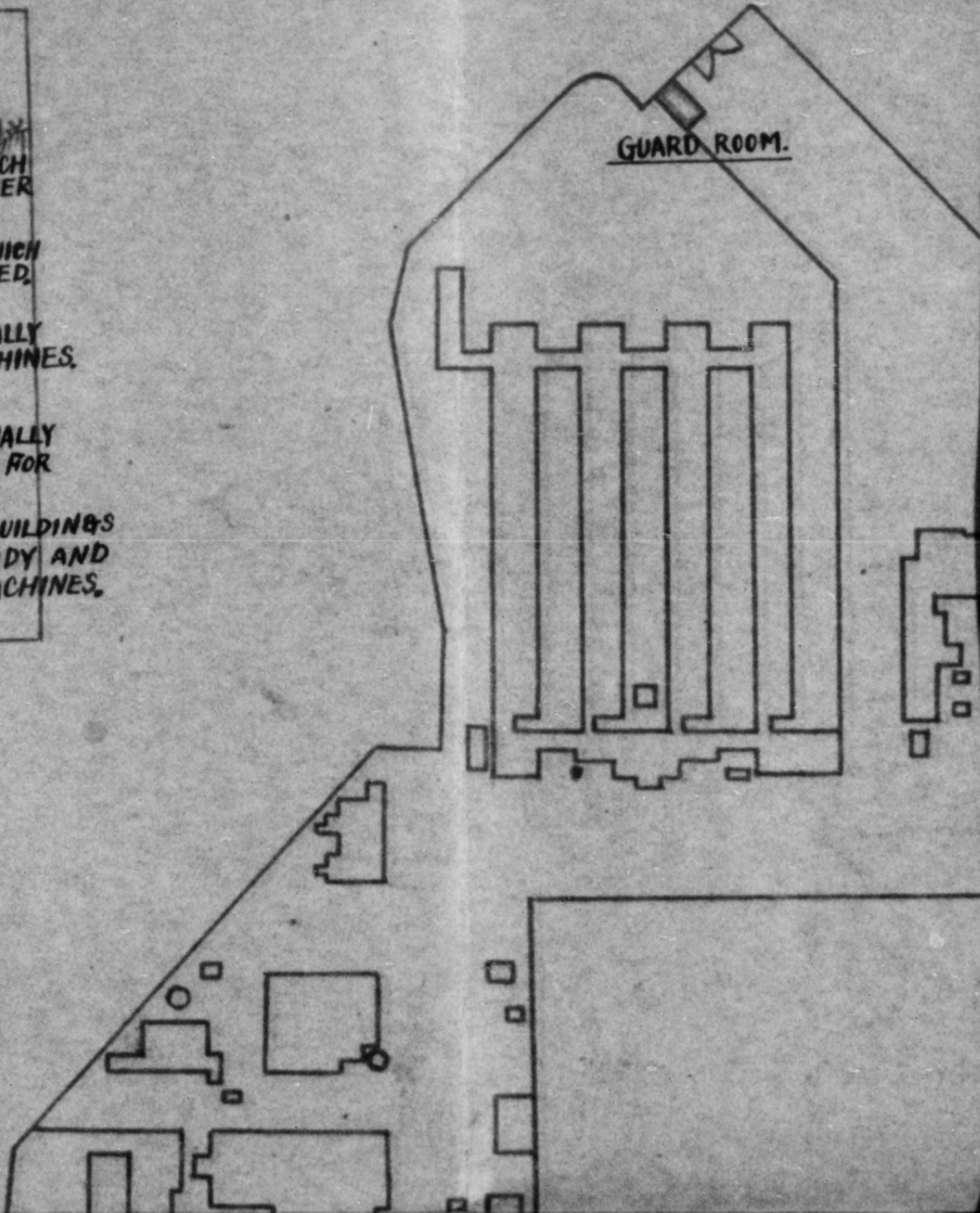

MITSUI SEIKI KOGYO K.K. SETA WORKS.
三井精機工業株式会社瀬田工場

尺度 $\frac{1}{1700}$

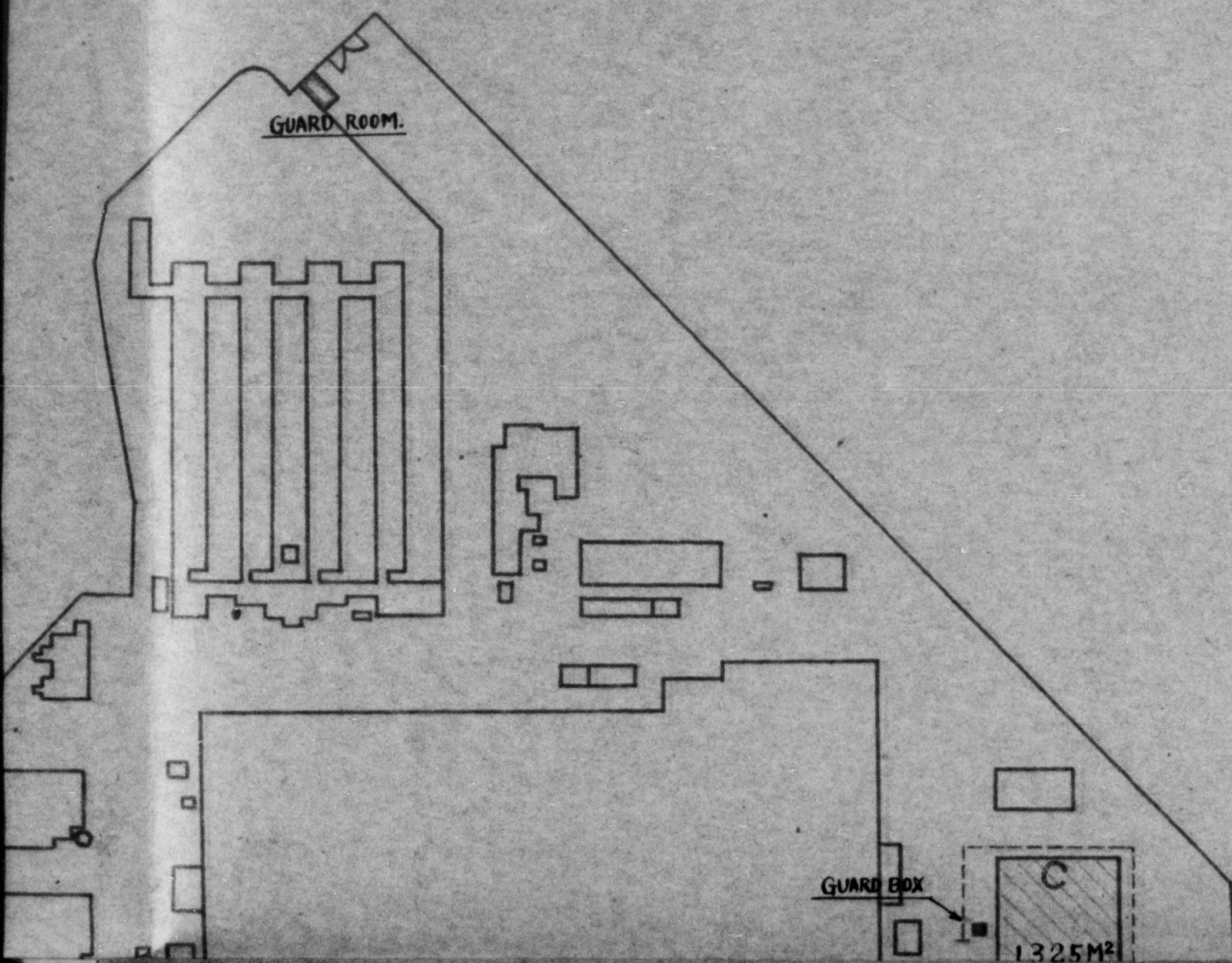

775013

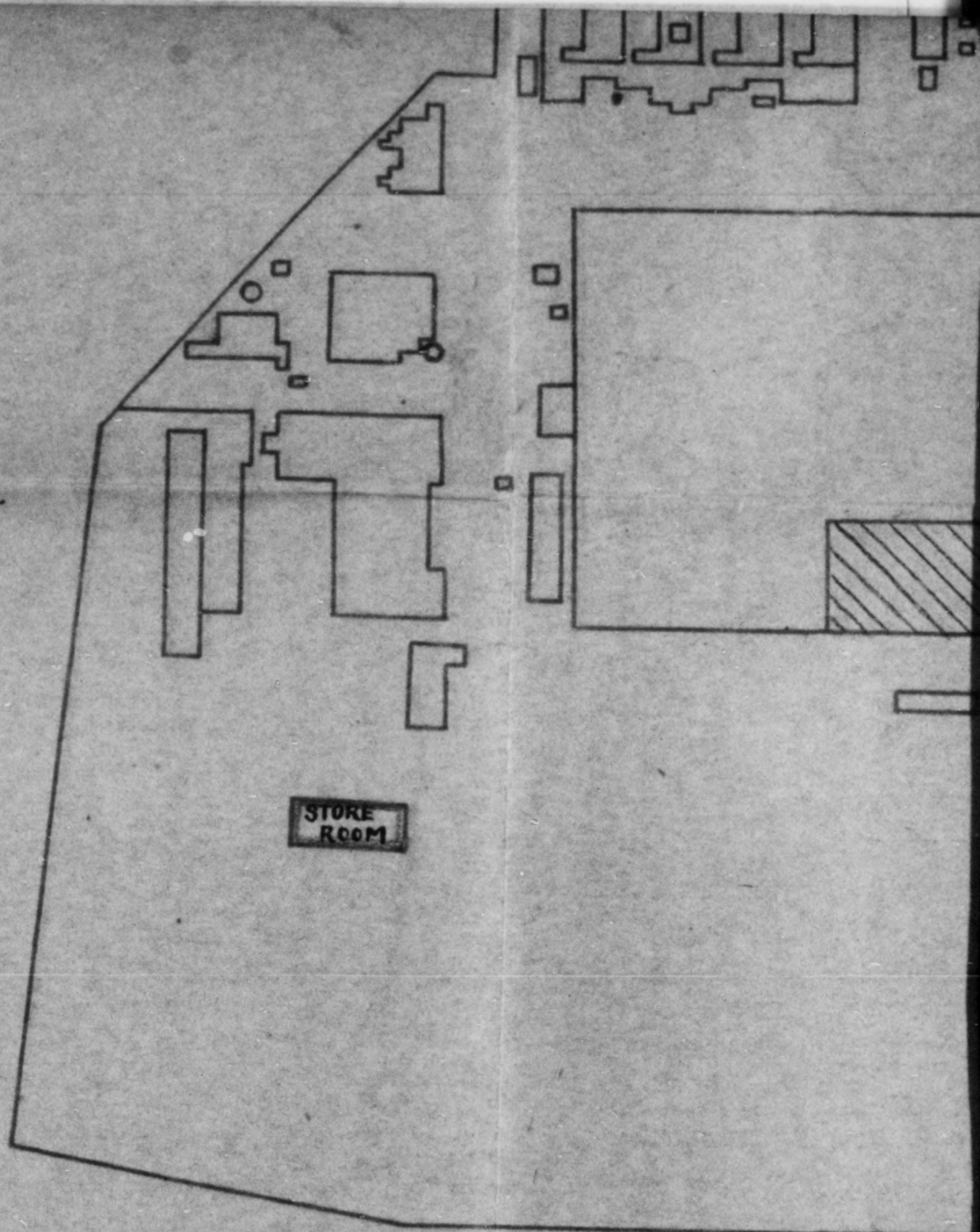

HEADQUARTERS
KINKI CIVIL AFFAIRS REGION
APO 25-1 (Osaka, Honshu)

RAS/ny

30 August 1950

SUBJECT: Repair of Plant Buildings and Maintenance of Equipment -
Mitsui Seiki Kogyo K.K., Seta Plant, 35-1

THRU: Kinki Liaison & Coordination Office

TO: Governor
Shiga Prefecture
ATTN: Chief, Industry Section, Commerce & Industry Department

1. Refer to the inclosed applications from subject plant regarding repair of buildings and maintenance of equipment.
2. Inspection of subject plant on 19 August 1950 revealed that Building A does not require repairs. Repair work proposed by Inclosure No. 1 regarding Buildings A is therefore not favorably considered.
3. Repair of Building B as proposed by Inclosure No. 1 is considered necessary for protection of reparations equipment presently stored therein and that which will be transferred thereto from Building A. It is estimated that 250,000 yen will adequately provide for the necessary repair work.
4. Maintenance of 262 items of equipment as proposed by the applicant is considered necessary. It is estimated that 300 yen per item will be adequate to provide the cleaning and/or re-application of preservatives required.

FOR THE CHIEF:

3 Incls:
1-Application, Building repair
2-Application, maintenance of
equipment
3-Plant sketch map

STERLIN C. MOORE
Major, Infantry
Deputy Chief

M1-1d Huga
35-1

Otsu, 20 Jun. 1950

Application for Maintenance Work

Kind of Work: Repair Work

Project Number:

Plant Number: 35 - 1

Plant Name: Mitsui Seiki Kogyo K.K. Seta Works.

Plant Address: No. 1234, Ohe, Seta-cho, Kurita-Gun, Shiga-Prefecture.

Description of work for which funds are requested:

Name of Work: Repair for A. & B. rooms rainleaking.
(No. of machines in custody-844. of which
100% is sleeping)

Content of Work:

Justification for request:

Seta Works of this company were established as a staple fibre spinning mill in 1937 by Toyo Rayon K.K. and taken over in Sept. 1943 and had been producing aircraft parts, installing various necessary machines.

After the end of this war this company was allowed to change their business by M.G - 167. dt'd 1 Dec. 1945, beginning the manufacturing of civil commodities such as micrometers, gauges, parts for railway vehicles etc. but were designated as reparations installations (Code No. 35 - 01) by O.D - 5 dated 20 Jan. 1946.

Operation continued on, but owing to management difficulties in 1948 they were compelled to close this Seta Works on 31 March, 1949.

After that, Toyo Rayon K.K. determined to utilize this as a spinning mill once again, we are controlling and having the custody of reparations machines (exclusive of T. O. machines) by gathering these in A. Room (machine) & B. Room (casting) after getting the understanding of G.H.Q. thru Shiga Civil Affairs Team.
(See Attached Chart. 1)

In spite of frequent repairs we see rainleaks at roof or gutters many often, because this factory buildings are very old and have several rotten parts. We were driven to the wall by the tremendous damage of Jan. 10th's snow and storm. We could pull through by mending indispensable parts only but in these rainy days we have leaks of overall roof.

Especially B room is quite serious. We dare apply you again to repair at the minimum degree so as to put them under perfect custody. We sincerely advise you to admit our application this time though carried forward owing to budgetary affairs against our Mar. 11th's application.

COST ESTIMATE

	: Custodian :	: NITI Bureau :
Materials cost	¥ 299,450.00	299,450.00
Labor cost	143,226.00	140,466.00
Transportation cost	20,000.00	20,000.00
Miscellaneous expenses		
Tax	46,200.00	46,200.00
Plan and supervisory expenses	18,700.00	18,700.00
Wear-and-tear expenses	4,500.00	4,000.00
Total	69,400.00	68,900.00
Grand Total	¥532,076.00	528,816.00

(Breakdown of the above cost is as the attached table)

Estimated by (Custodian) S. Yamazaki dtd 20 June 1950
 Checked by Osaka NITI Bureau _____ dtd _____
 Approved by Civil Affairs Team _____ dtd _____

Outline of Repair Work of A & B Rooms

- 1) Renewing of gutters ----- 164 Ken
- 2) Replacing of " ----- 87 "
- 3) " " roof tiles ----- 115 tsubo
- 4) Boarding of rotten roofs ----- 105 "
- 5) Repair of main buildings and penthouses --- 60 Ken
- 6) Iron-sheeting of roof-windows and sills ---- 72 Ken
- 7) Repair of " " 50 places
- 8) Glazing ----- 50 "

Estimated Date of Beginning and Finishing this Work.
25 June, 1950 - 25 July

Generalized Table of Work Expenses -----

Name of work ----- Repair for A & B Rooms rainleaks
Width ----- 375 tsubo
Work Expenses ----- ¥532,076 --- (total)

- 1) Materials cost ----- ¥299,450.00
- 2) Labor " 143,226.00
- 3) Transportation " 20,000.00
- 4) Miscellaneous expenses 69,400.00

Breakdown of Labor Cost.

Classification of work	Width or length	Type of job	No. of manday	Unit price	Total	Remarks
Replacing of gutters	134 ken	tinsmith,	90	¥340.-	¥30,600	A Room
		G.labor	20	230.-	4,600	
	30 ken	tinsmith	13	374.-	4,862	B room (including 10% accident allow)
		G.labor	4	230.-	920	
New gutters	87 ken	tinsmith	44	374.-	16,456.-	B room (" ")
		G.labor	10	230.-	2,300	
Tile roofing	45 tsubo	Roof worker	25	400.-	10,000.-	A room (Incl 10% acci. allo.)
		G. labor	13	230.-	2,990.-	
	70 "	Roof worker	40	400.-	16,000.-	B room (" ")
		G. labor	20	230.-	4,600.-	
Roof boarding	25 x2 tsubo	Carpenter	10	380.-	3,800.00	room (Incl 10% acci. allo.)
		G. labor	5	230.-	1,150.00	
	80 tsubo	Carpenter	34	380.00	12,920.00	B room (" ")
		G. Labor	17	230.00	3,910.00	

Mending of main & penthouses	60 ken	Carpenter	20	380.00	7,600.00	✓ B room
		High topman	10	315.00	3,150.00	✓ (Incl 10%
		G. labor	10	230.00	2,300.00	✓ acci. allo.)
Iron sheeting of roof windows and sills	72 "	Tinsmith	15	374.00	5,610.00	✓ B room
		G. labor	7	230.00	1,610.00	✓ (Incl 10% acci. allo.)
Mending of roof windows and sills	50 places	Joiner	15	380.00	5,700.00	✓ B room (Incl 10% acci. allo.)
Glazing	50 places	Glazer	6	358.00	2,148.00	✓ B room Incl 10% acci allo.
TOTAL					143,226.00	

Breakdown of materials expenses

Classification of job	Width or length of work	Materials	Unit or standard	Am't	Unit Price	Cost	Remarks
Replacing of gutters	134 ken	Galvanized sheet	No.28	247	261	64467	A room ?
		Coal tar	16 kg	7	315	2205	✓
		Paint	25 kg	0.5	3320	1660	✓
New gutter	30 ken	Galvanized sheet	No.28	17	261	4437	B room ✓
		Coal tar	16 kg	1	315	315	✓
		Galva.sheet	No.28	21	261	5481	B room ?
Tile roofing	45 ken tsubo	Gutter holder		120	10	1200	✓
		Paint	25 kg	1	3320	3320	✓
		Slate		45	1500	67500	A room ✓
Tile roofing	70 ken tsubo	Copper nail	1.5	1.3	550	715	✓
		Slate		60	1500	90000	B room ?
		Copper nail	1.5	2.5	550	1375	✓
Tile boarding	25 tsubo	Cider board	5 bu	5	1300	6500	A room ✓
		Nail	2 "	1 ken	150	150	✓
"	80 "	Cider board	5 bu	15 koku	1300	19500	B room ✓
		Nail	2 "	3 kan	150	450	✓
Mending of main & penthouses	60 ken	Square wood	Pine 6"	9 koku	1500	13500	B room ✓
		Bolt	1/2"x7"	20	15	300	✓
		Nail	5	2 kan	150	300	✓
Iron sheeting of roof windows and sills	72 ken	Galvanized sheet	No.28	15	261	3915	B room ?
		Nail	1 1/4"	1 kan	150	150	✓
		Paint	25 kg	1/2 can	3320	1660	✓
Repair of roof windows and silk	50 places	Wood	Cider 2 1/2" square	3 koku	1800	5400	B room ✓
Glazing	50 "	Glass	150/sq./2.1/	150 sq.f.	28	4200	B room ✓
		Places Puddy		15 kg	50	750	✓
Total						299450	

Breakdown of Transportation Expense.

Name of Material:	Am't	Distance	Name of machine	Price
Galvanized sheet	300			
Slate	105 tsubo			
Wood	32 koku			
Coal tar	8 cans			
Gutter holder	120			
Bolt	20			
Nails	10.8 kan	140 km	truck	¥ 20,000 ✓
Paint	2 cans			
Glass	150 sq.ft.			
Puddy	50 kg.			
Total				20,000

Breakdown of Miscellaneous expenses

Charges, taxes	¥ 46,200	(Contractor's Business Tax)
Blueprinting & superintendence exp.	¥ 18,700	
Office & Consumables exp.	¥ 4,500	
Total	¥ 69,400	

Chart. 2 (A Room.)

Sectional

三井精機工業株式會社瀨田工場

主工場構造圖

縮尺 1/20

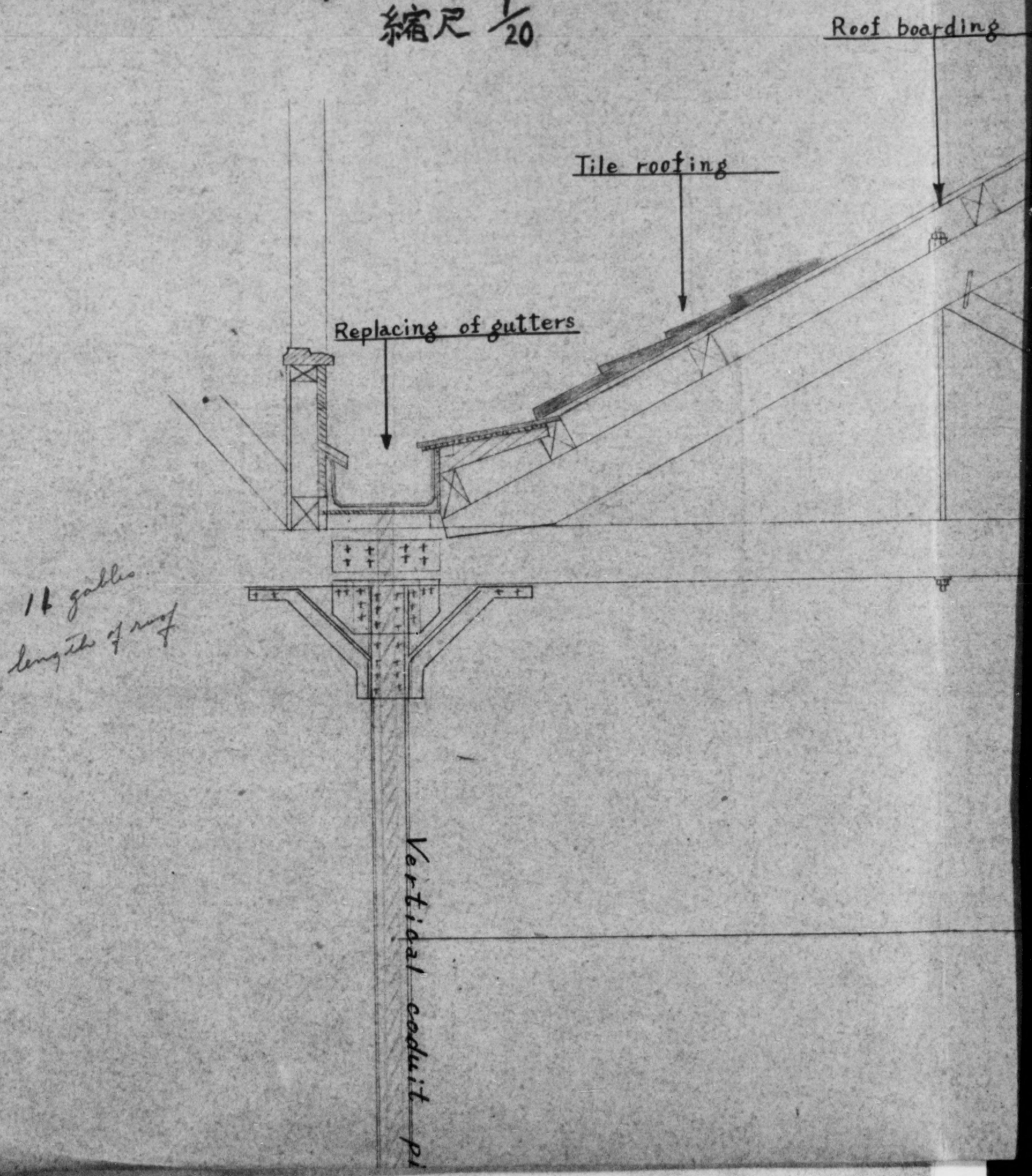

Room.)

Sectional diagram.

頼田工場

1/20

utters

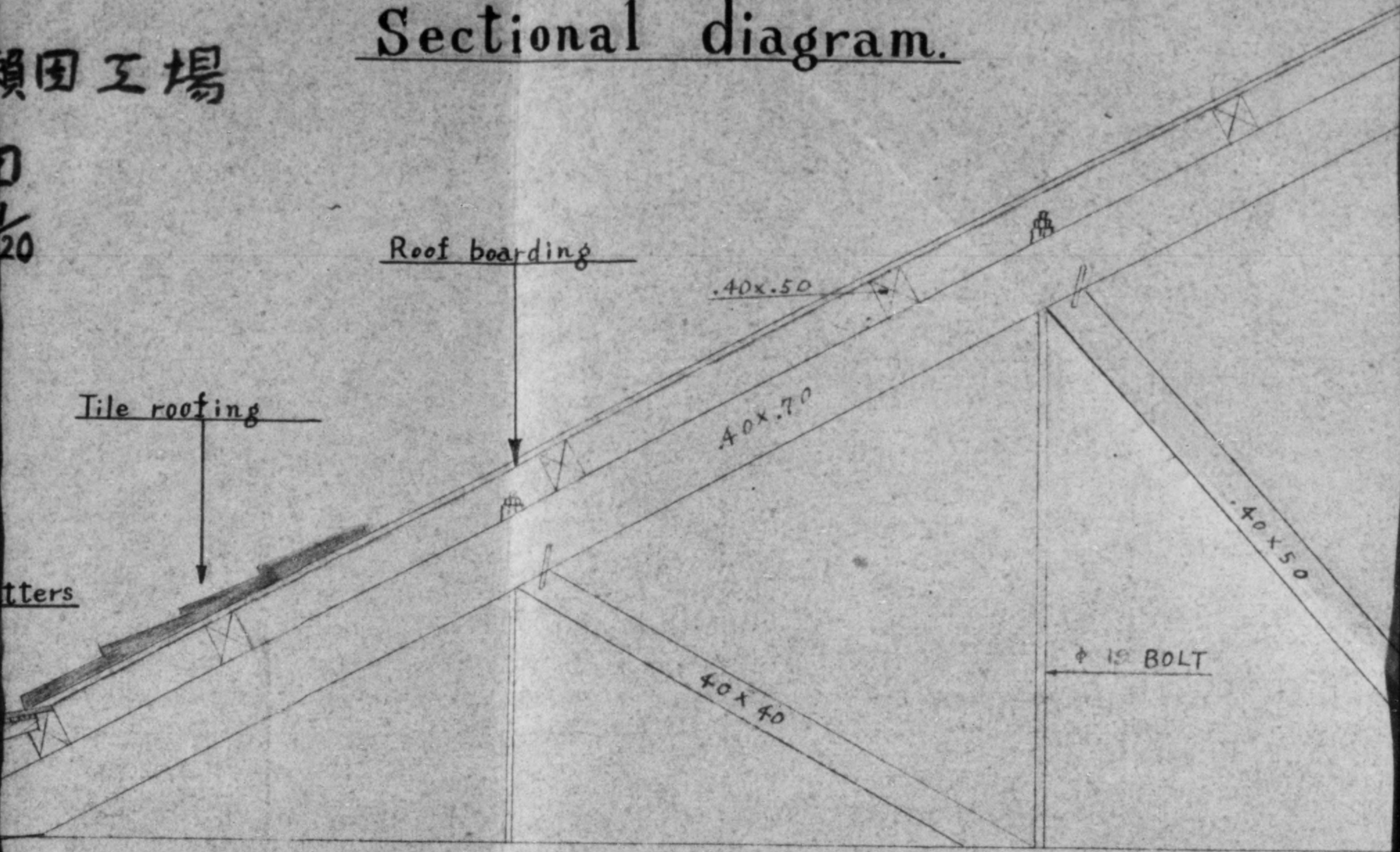

19.00

diagram.

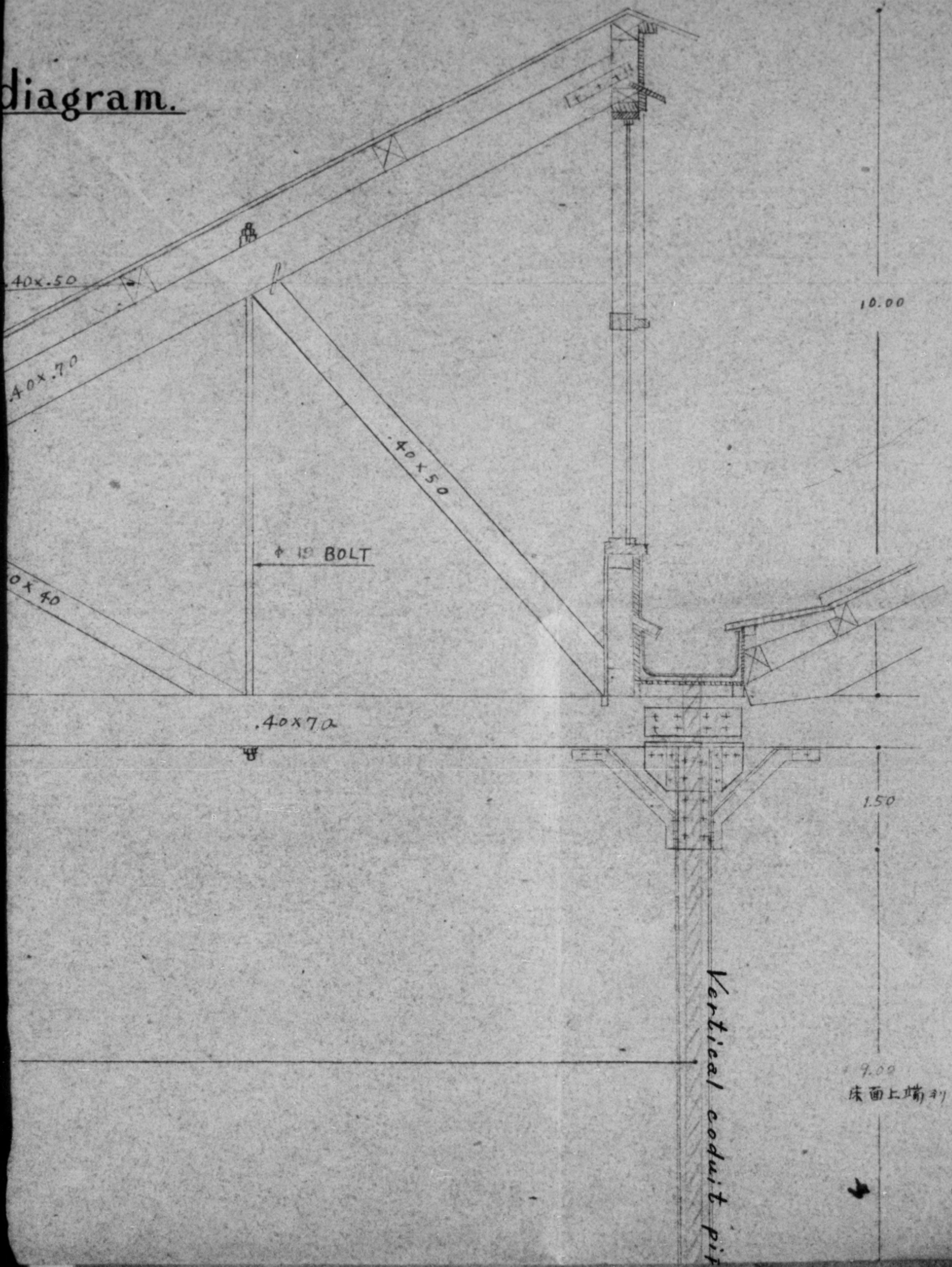

Vertical conduit pipe.

床下口-リフ

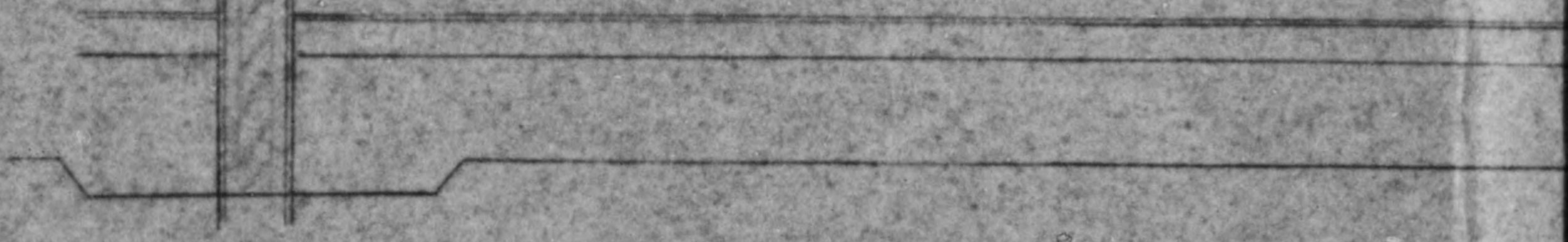

CHINA S.W. BUREAU



775013

19.00

7-137

X X X

EO

Vertical conduit pipe.

9.00
床面上端利

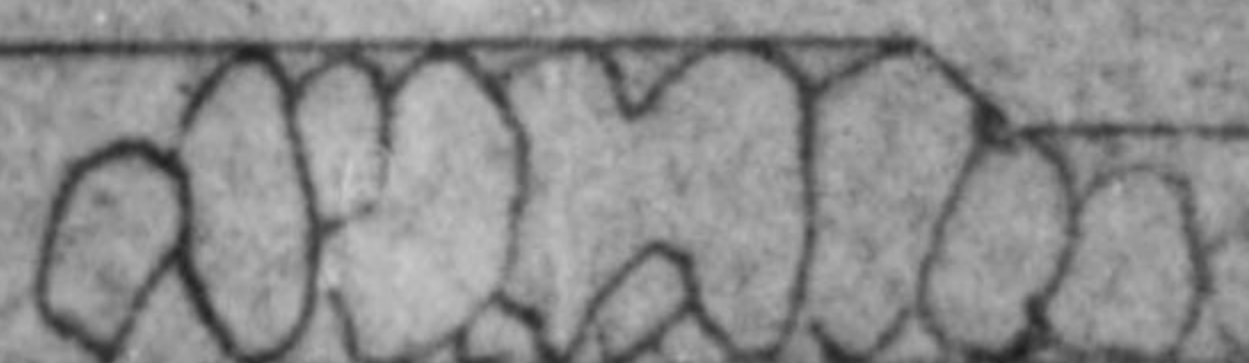

東側面圖

Side-view of East

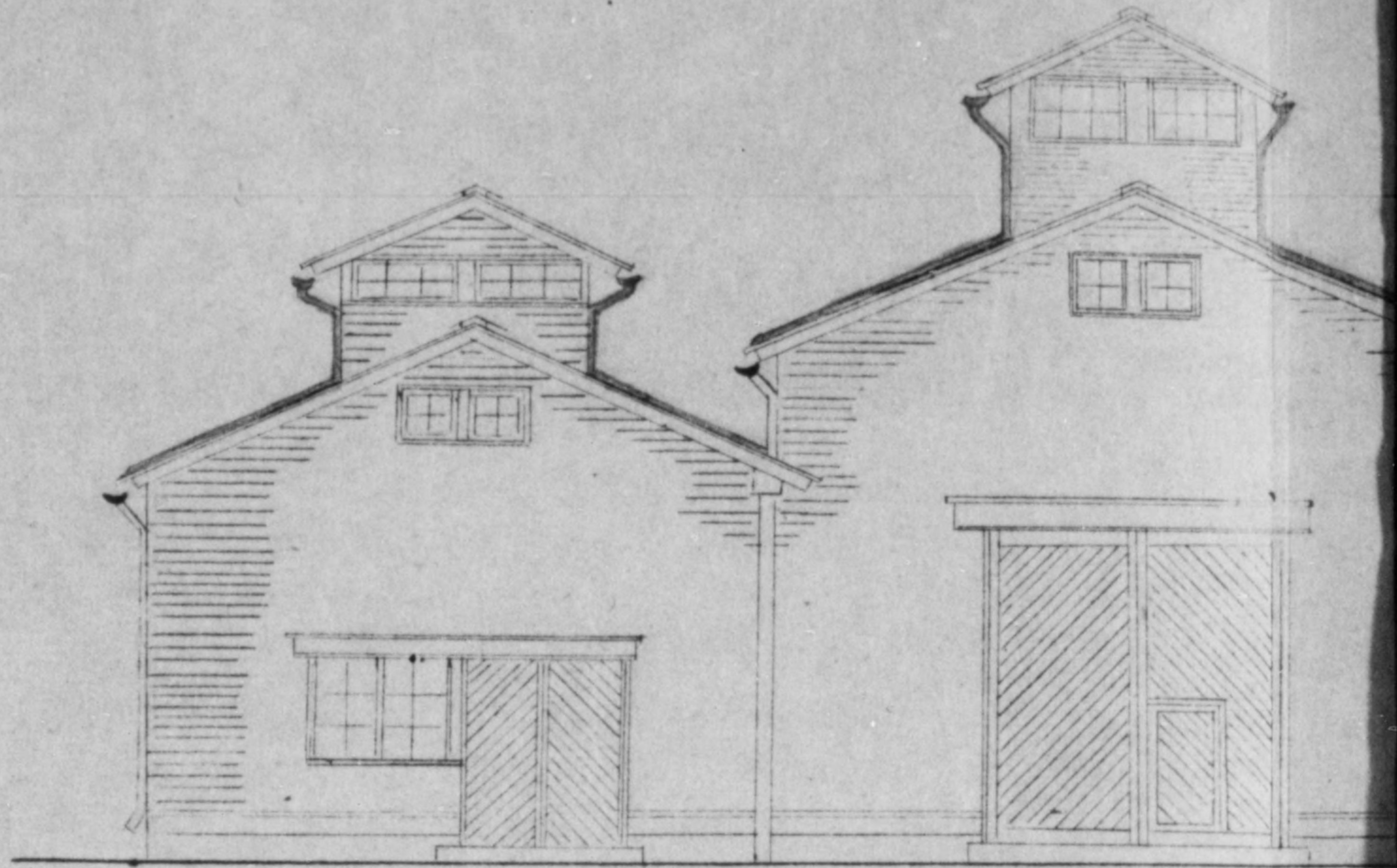

基礎伏圖

Plane figure

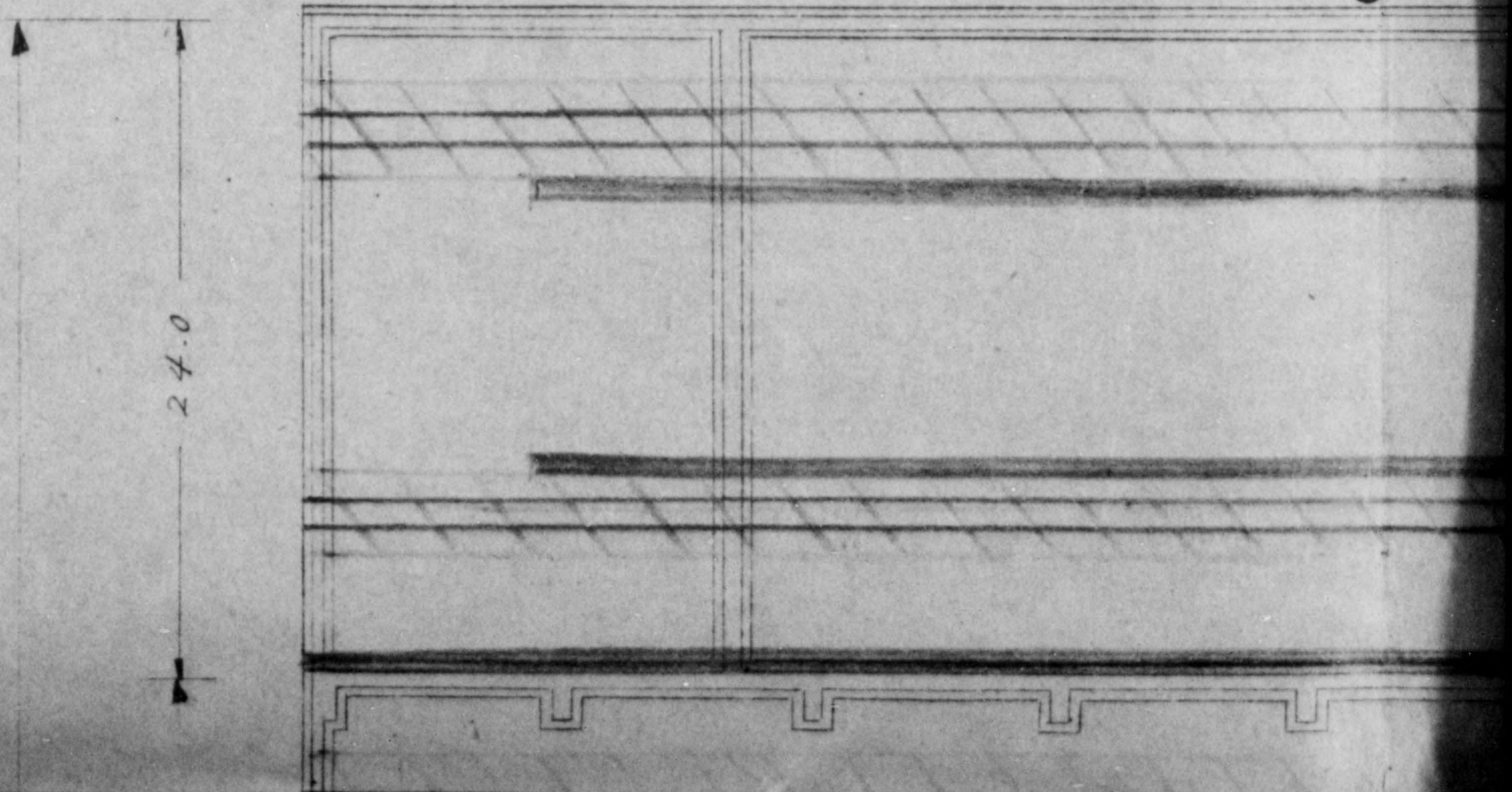

Shart. 3 -

東側面圖

Side-view of East

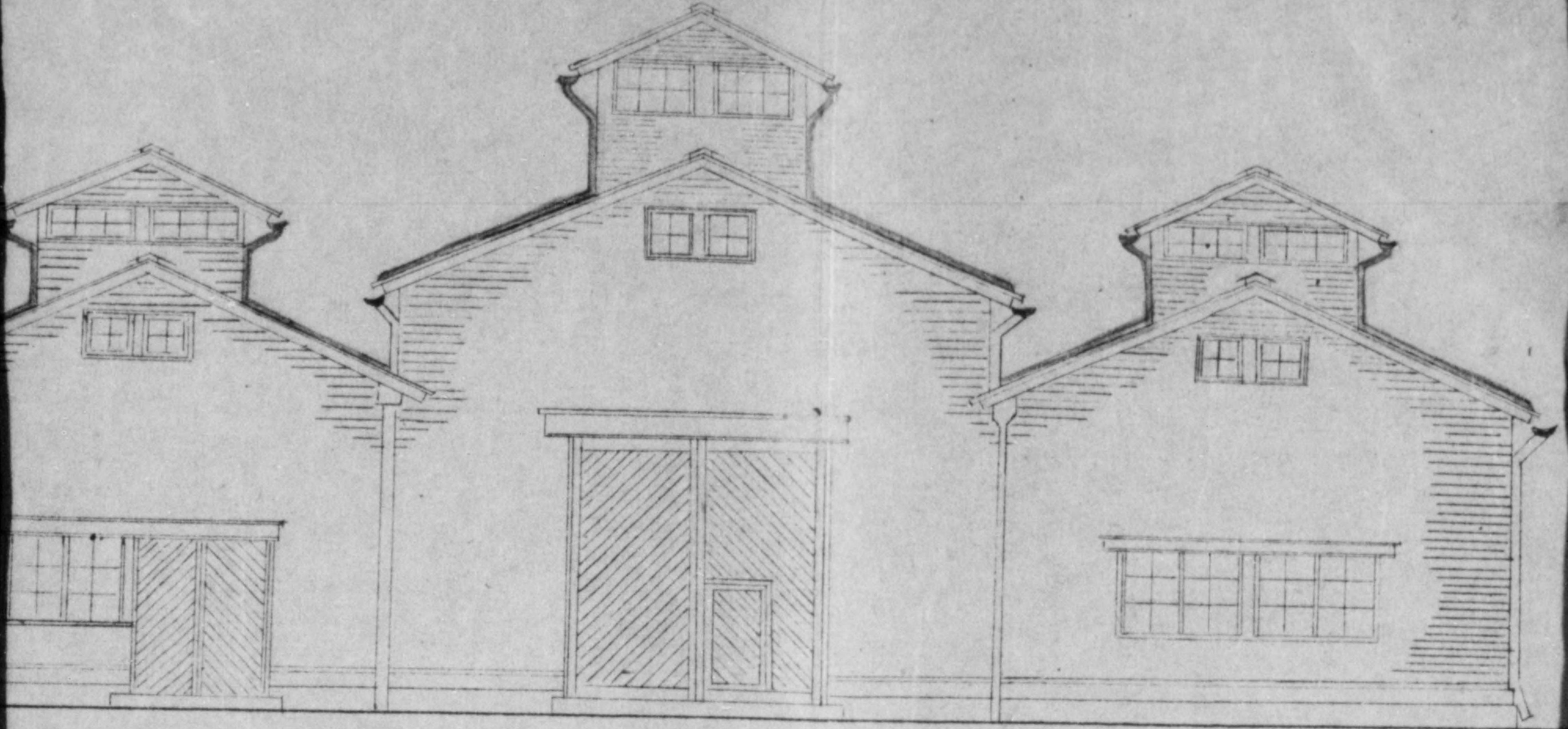

基礎伏圖

Plane figure.

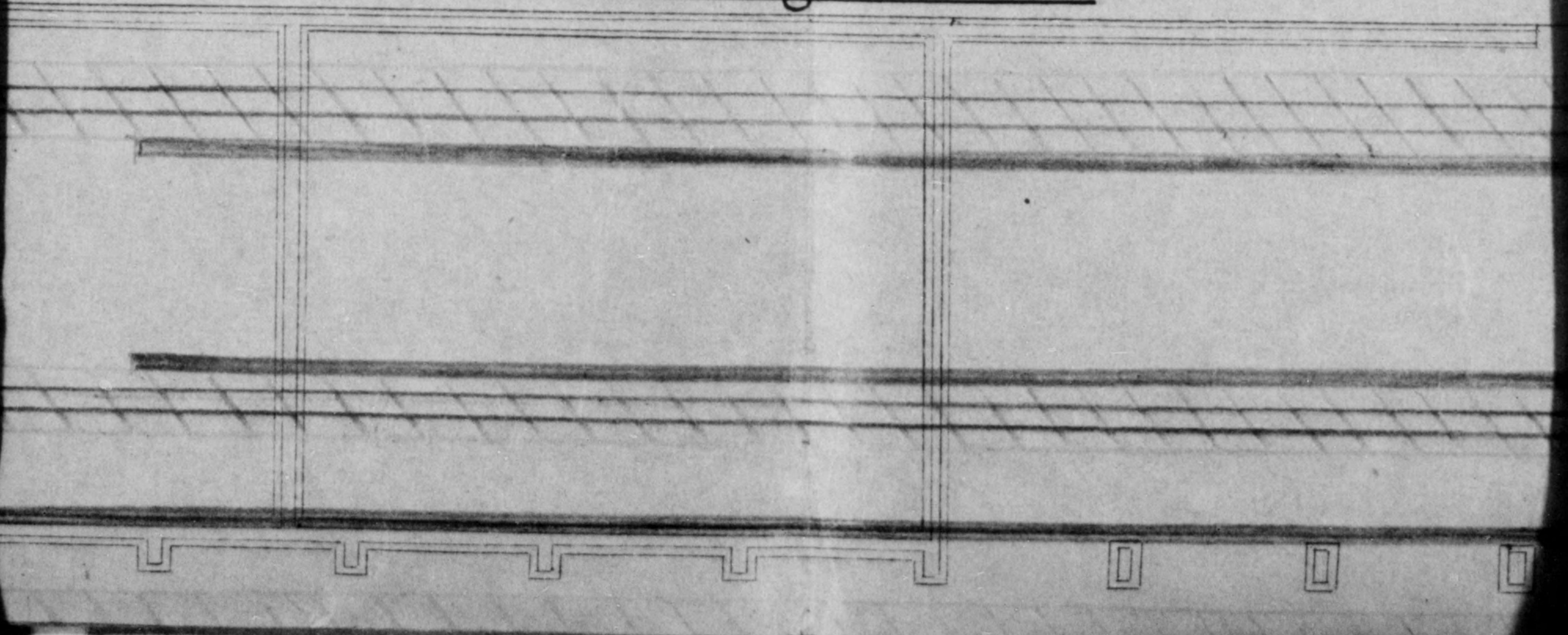

Shart. 3 - A (B Room.)

面 圖

of East

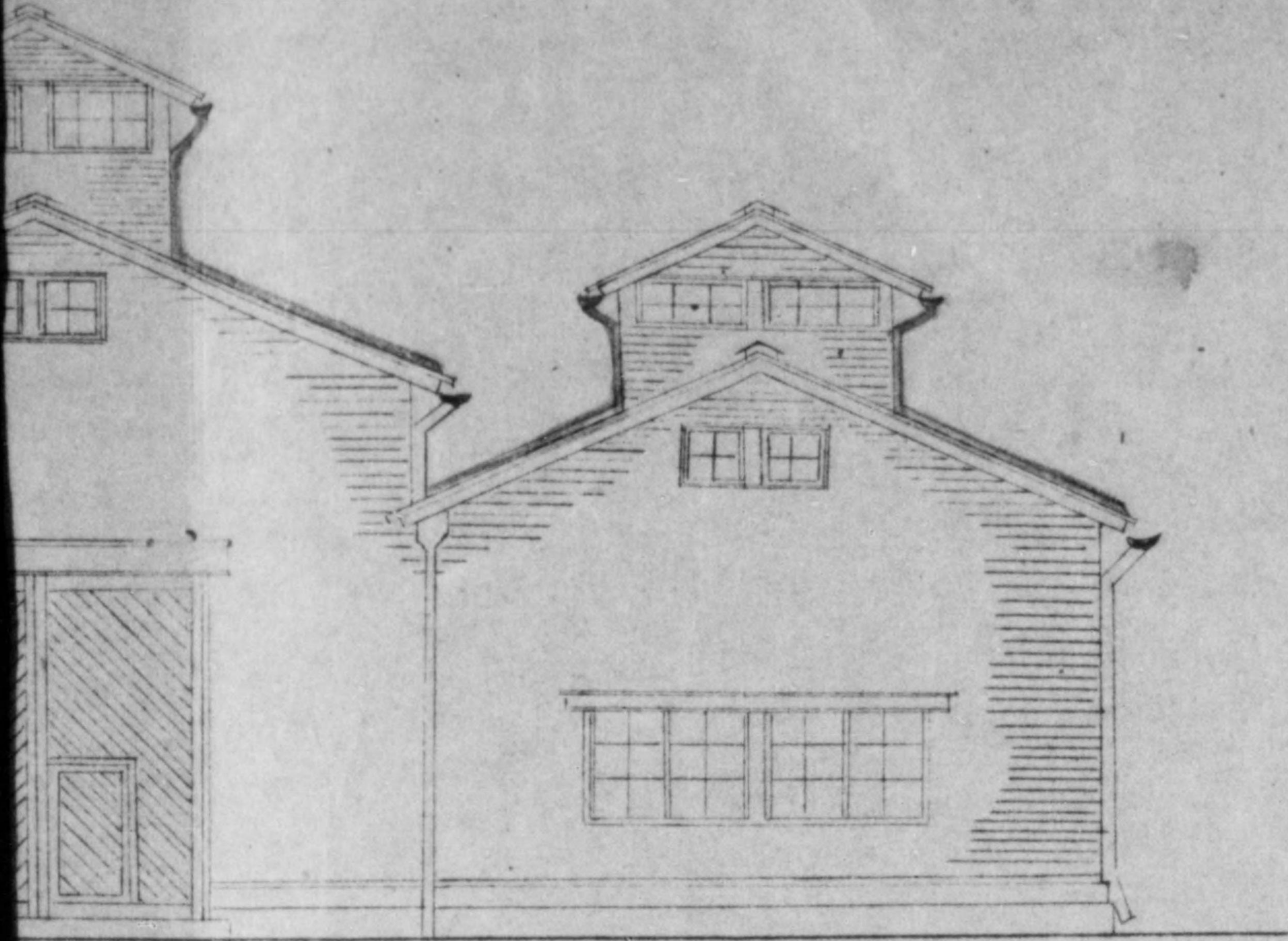

$S \frac{1}{100}$



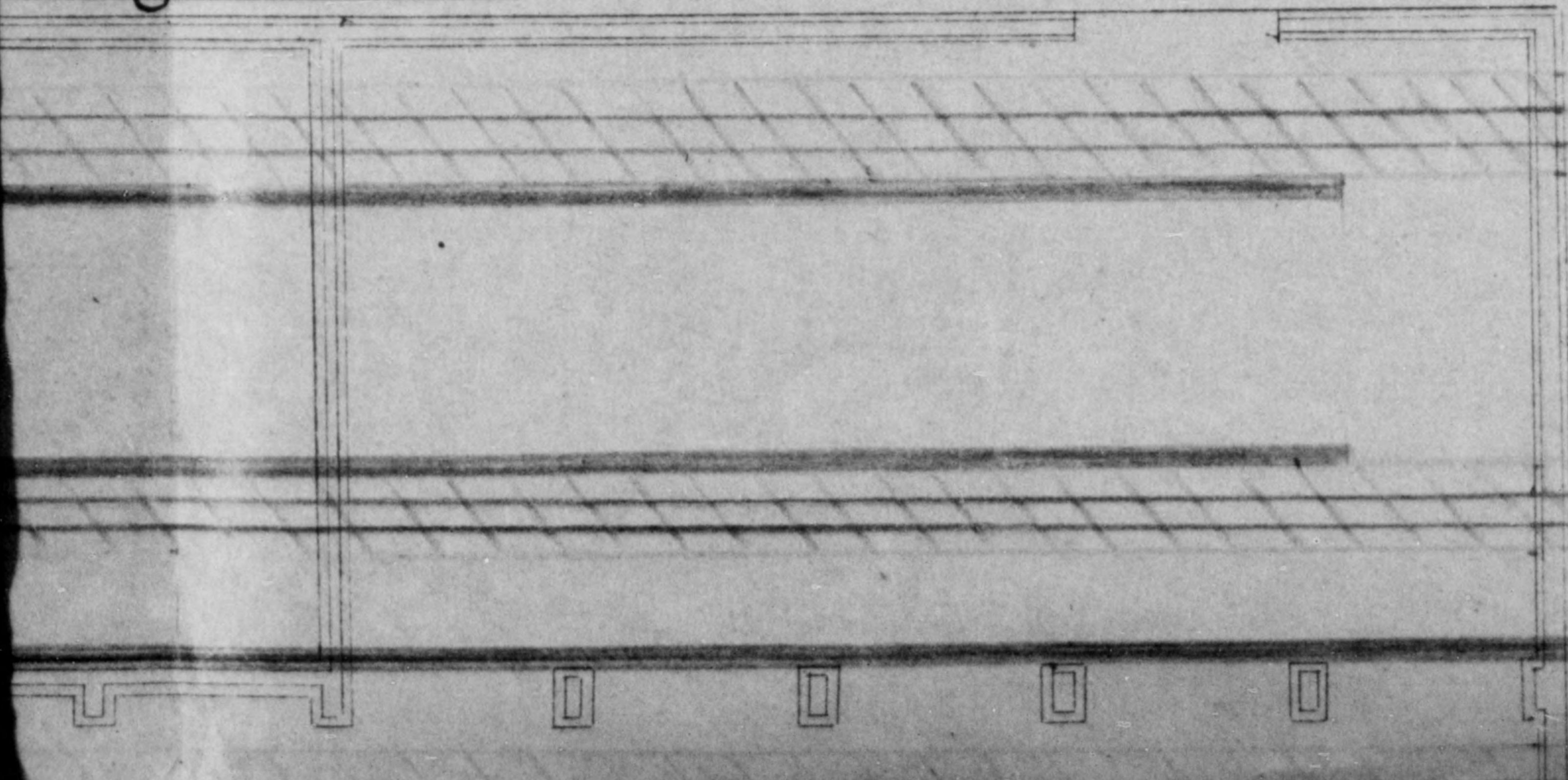

~~礎 伏 圖~~

e figure.



775013

Tile Light

-  ---New gutters.
-  ---Replacing of gutters.
-  ---Tile roofing & Roof boarding.
-  ---Mending of main & penthouses.

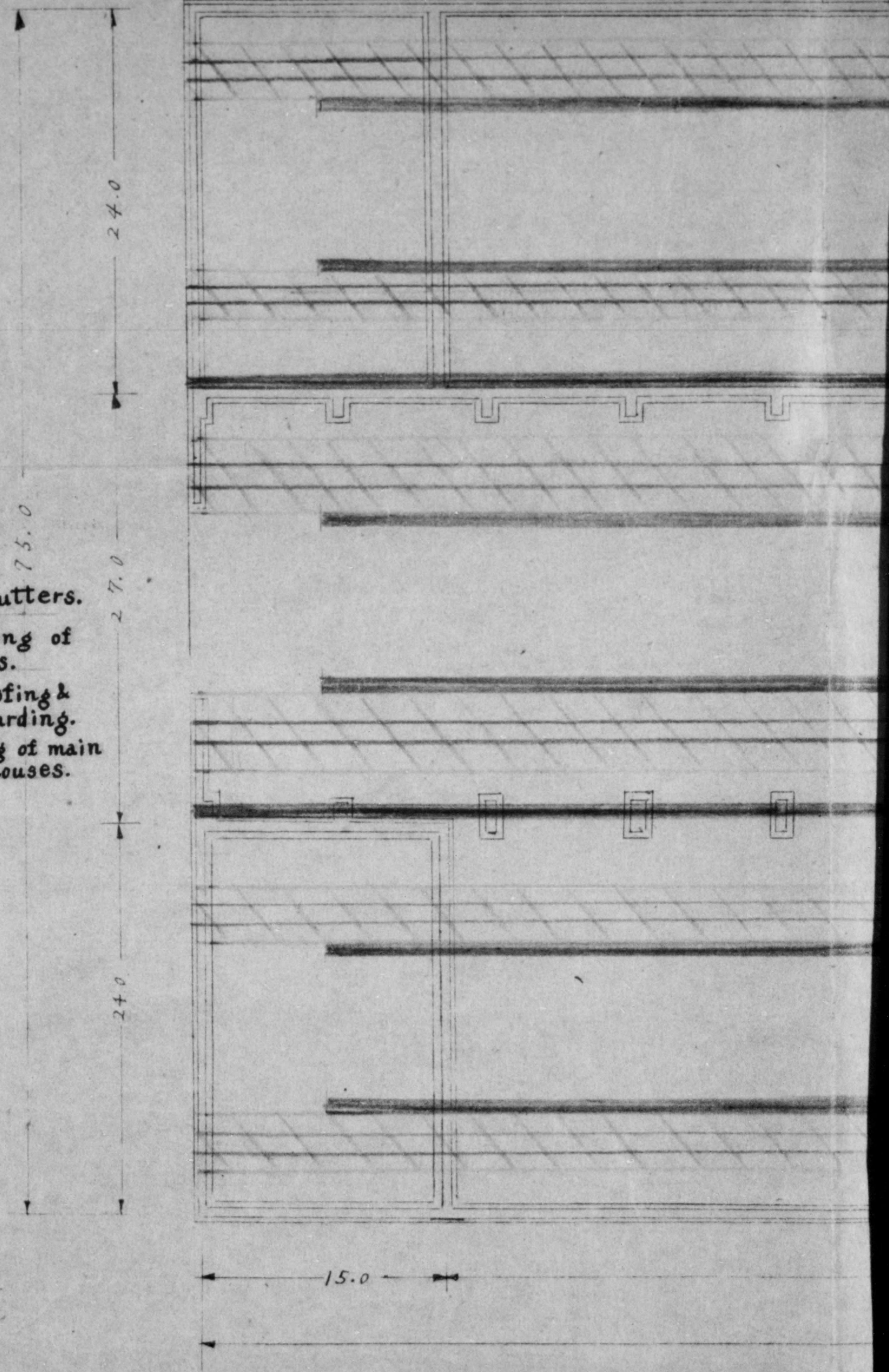

A

775013

Plate Figure 1

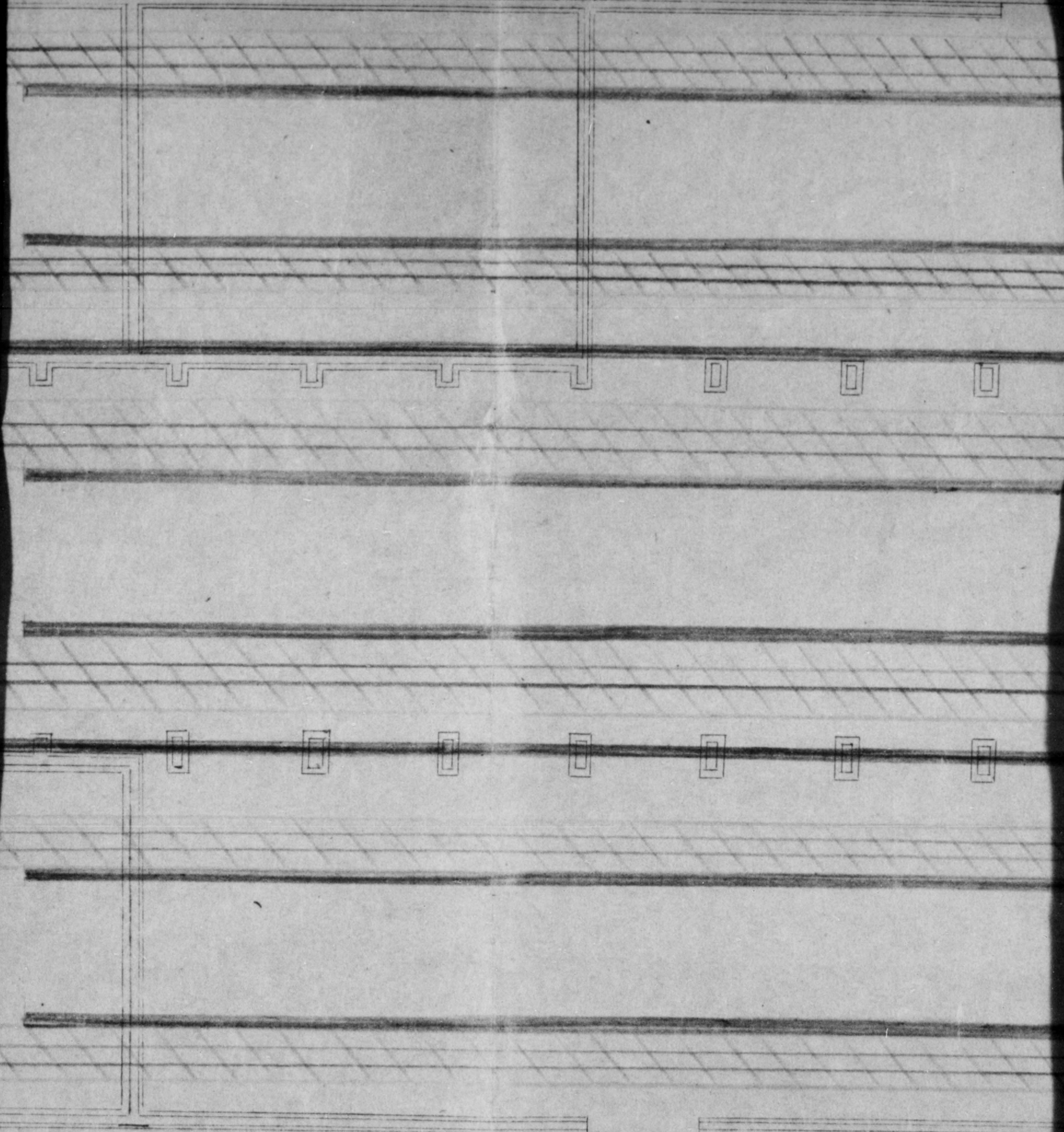

15.0

75.0

900

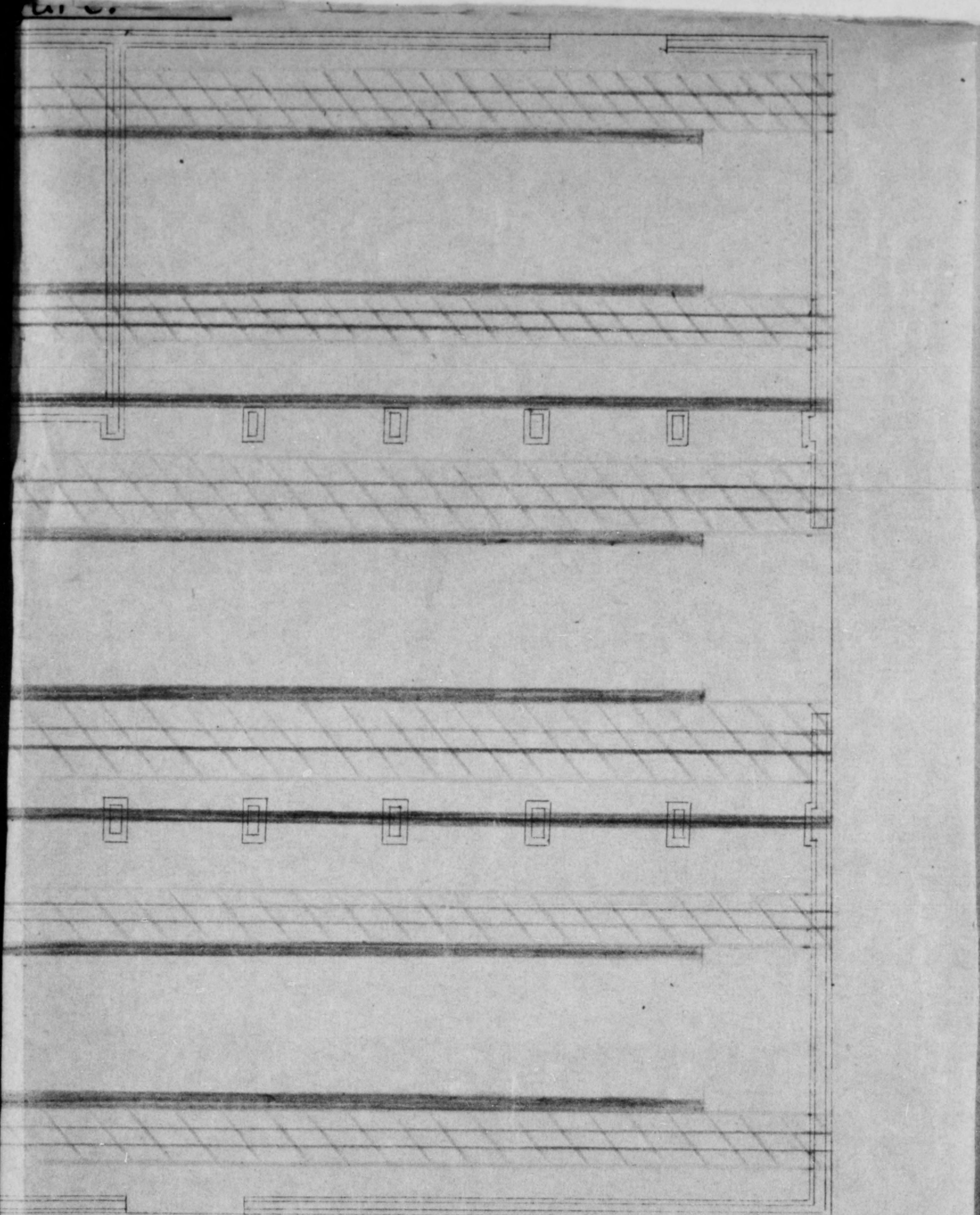

75.0

900

Chart. 3-B (B Room.)

S $\frac{1}{100}$

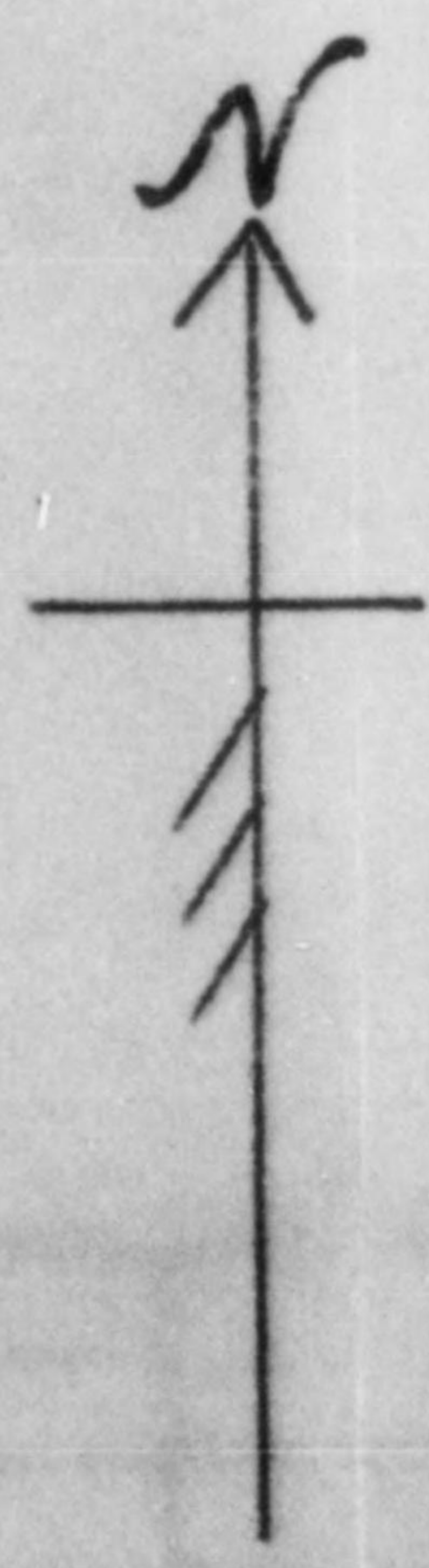
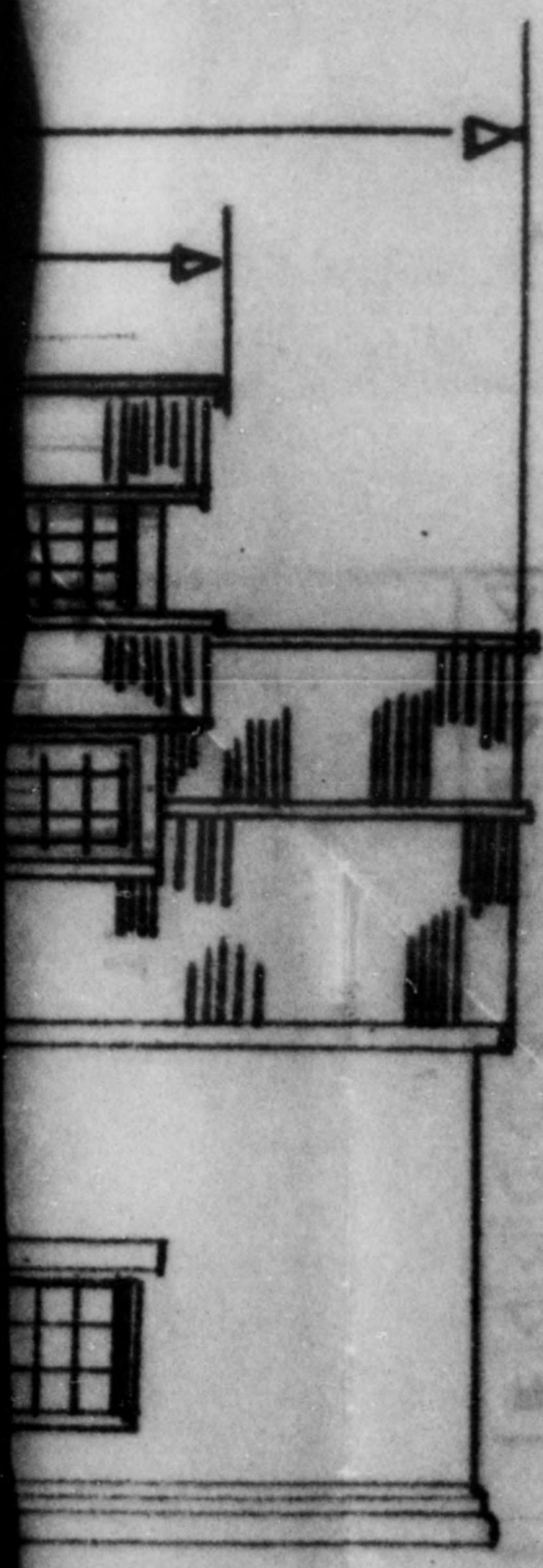

Char

side - view of South.

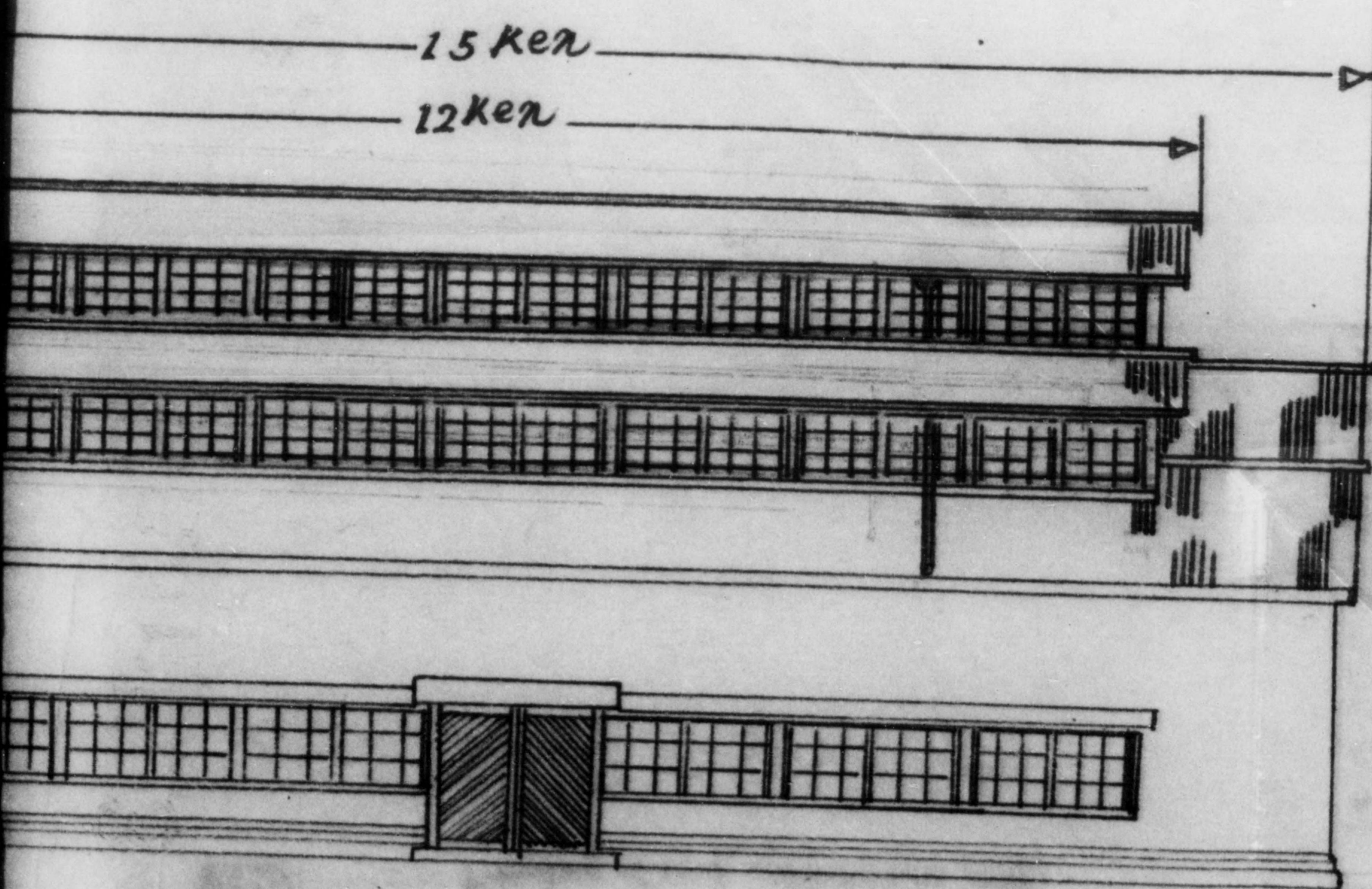

Side-view of S

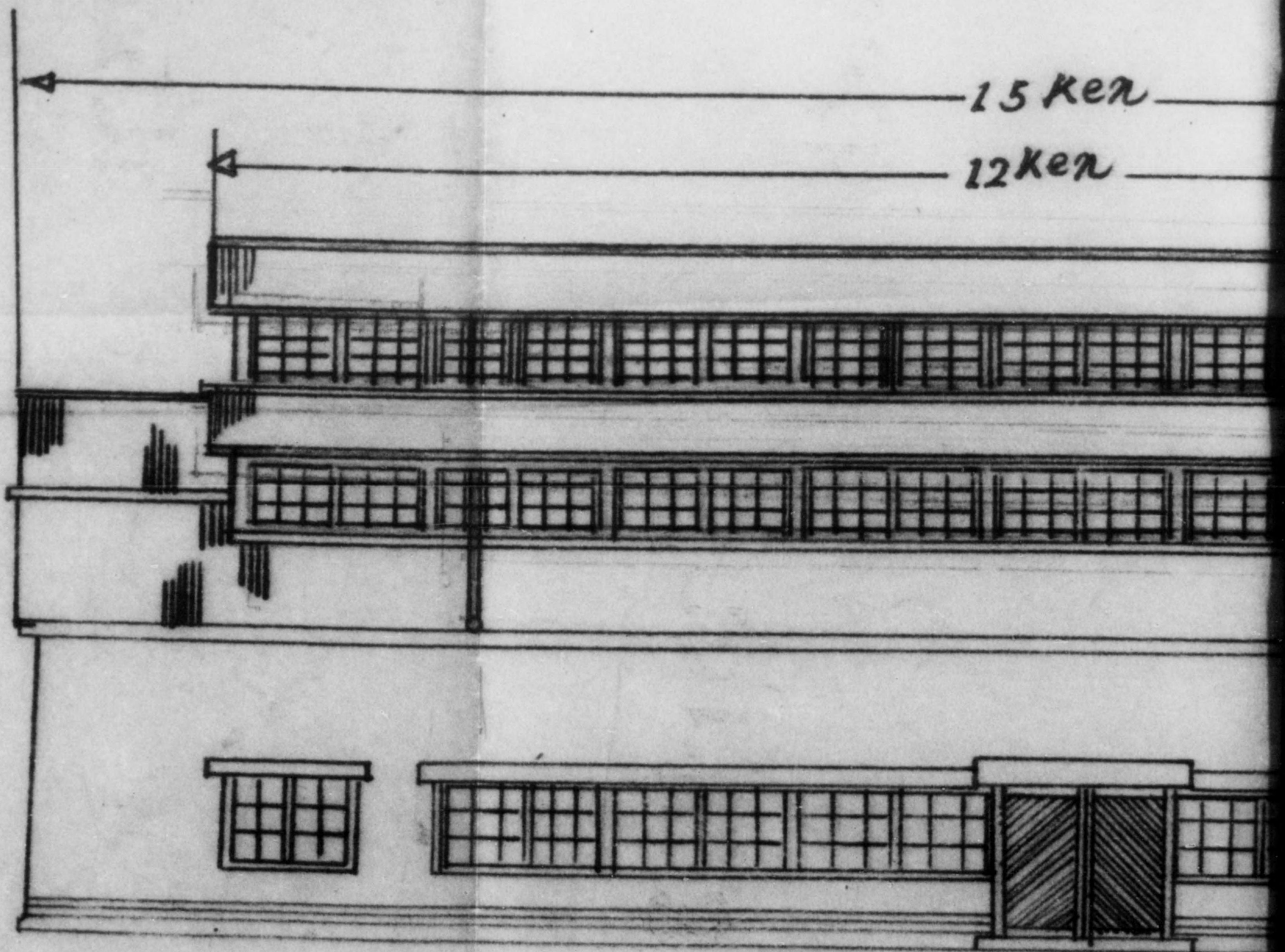



三井精機工業株式會社瀨田製作所

符	年月日	訂正記事	工事番號		所長	材	材質
			出	號		料	規格
△			第	號	課長	個	數
△			圖	年 月 日	主任	尺	度
△			製番組數	製番組數		圖面來歷	
△					係員		
△					係員	部	品名
△					製圖	元	番
△					寫圖		
△					年 月 日調製	部	番
△							

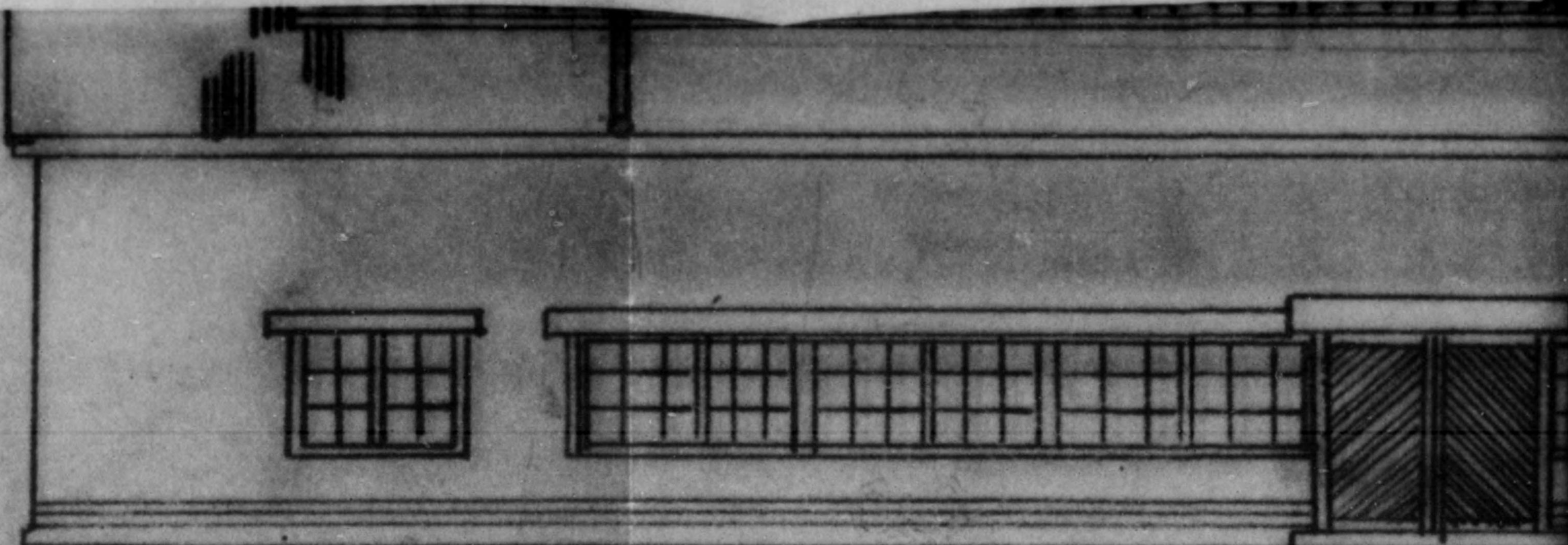
775013

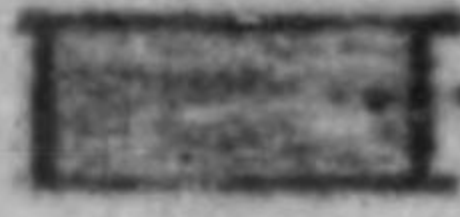
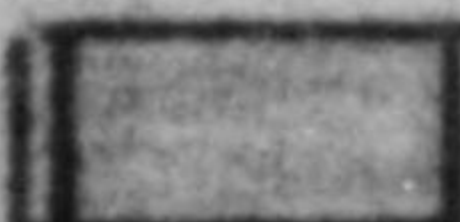

-  New gut
-  Iron sh
-  Mending

RIGM

775013

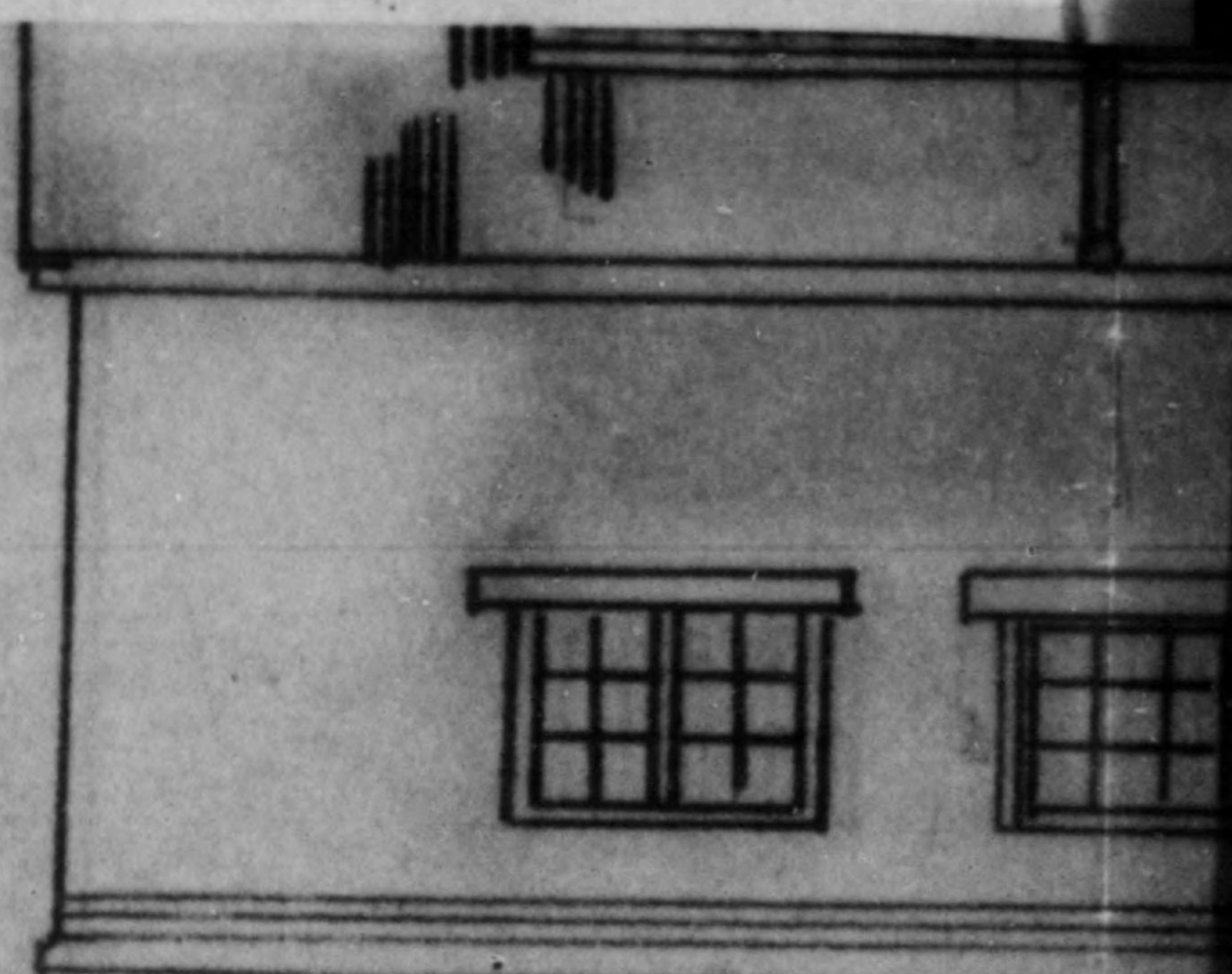

JES A2

Mitsui Seiki Kagyo K.K., Seto Plant.

Repairs to buildings showing separations items.

1. Survey of building condition of plant was conducted on 17 August. Plant custodian claimed that Building "A" leaked badly during rain and emergency measures had to be taken immediately. Repairs on this building has already been completed.

Work on Building "B" has not started. Survey revealed that rain water from upper roofs slash on the lower roofs. Flashings, valley gutters and windows have deteriorated and rain water is leaking into the building. Portions of wooden trusses and roof boards have rotted.

2. In order to make the roof water tight, it is necessary to provide new eave gutters, downspouts, and replace deteriorated portions of wood work, valley gutters and broken window glass.

3. Survey of repairs required revealed that

work as shown in attached estimates
shuts will be necessary.

4. It is recommended that the application
be approved.

Mitsui Siki Kogyo K.K. Seto Plant

Repairs of leaky roofs.

Building "A"

Roof tiles to be removed, labor 70 tsubo @ ¥300 21,000

Broken tiles to be replaced 45 " @ ¥1500 67,500

Roof tiles to be re-set, labor 70 " @ ¥350 24,500

Roof board to be removed, labor 25 " @ ¥180 4,500

Roof board to be replaced 5/8" thick 5 koku @ ¥1300 6,300

Roof board to be placed, labor 15 tsubo @ ¥250 6,250

Valley gutter to be removed 11" ^{2'-8"} / 18" -

Labor 720 lin ft. @ ¥30 21,600

28" galv. sheets 3'x6' 270 sheets @ ¥280 75,600

Labor forming + setting 720 lin ft @ ¥50 36,000

Downspouts 6 1/2" dia, 84 lin ft.

Labor removing 84 " " @ ¥10 840

28" galv sheets 3'x6' 5 sheets @ ¥280 1400

Labor forming + setting 84 lin ft @ ¥25 2100

Painting

Paint 15 kgs @ ¥120 1800

Labor 45 squares @ ¥150 6750

Coal tar 112 kgs @ ¥60 6720

Labor 100 squares @ ¥120 12000

294860

Building "B"

Roof tiles

Labor removing	65 tons @ 300	19,500
Breakages of tile, new replaced	10 " @ 1500	15,000
Labor re-setting tiles	65 " @ 350	22,750

Roof boards

Labor removing	65 tons @ 180	11,700
New lumber	24 koku @ 1300	31,200
Labor placing roof board	65 tons @ 250	16,250

Roofing paper

65 tons @ 100 6,500

Window sills

Labor removing & re-setting 450 linft @ 20 9,000

Lumber 3" x 3" 4 koku @ 1500 6,000

Window sill flashing

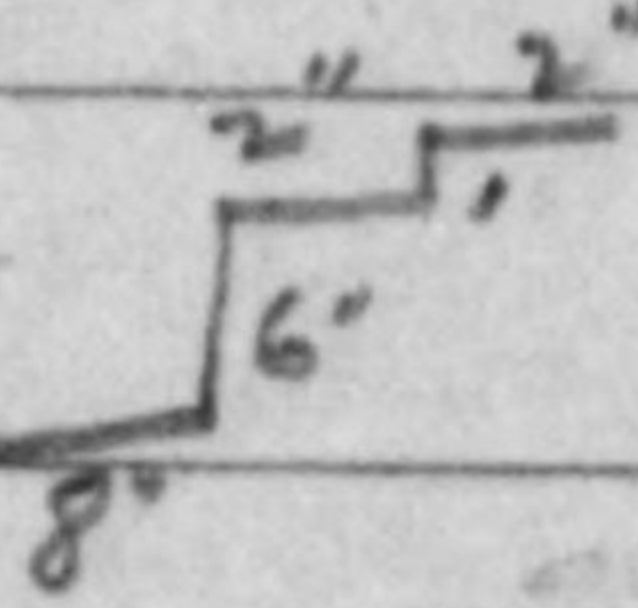

Labor forming & setting 450 linft @ 25 11,250

28" ga. Galv. sheets 25 sheets @ 280 7,000

Rotted truss beams -

Labor removing & re-placing 2,000

Lumber 6" x 6" 9 koku @ 1500 13,500

Eave gutter



Labor forming & placing 450 linft @ 25 11,250

28" Galv. sheets 26 sheets @ 280 7,280

Valley gutters

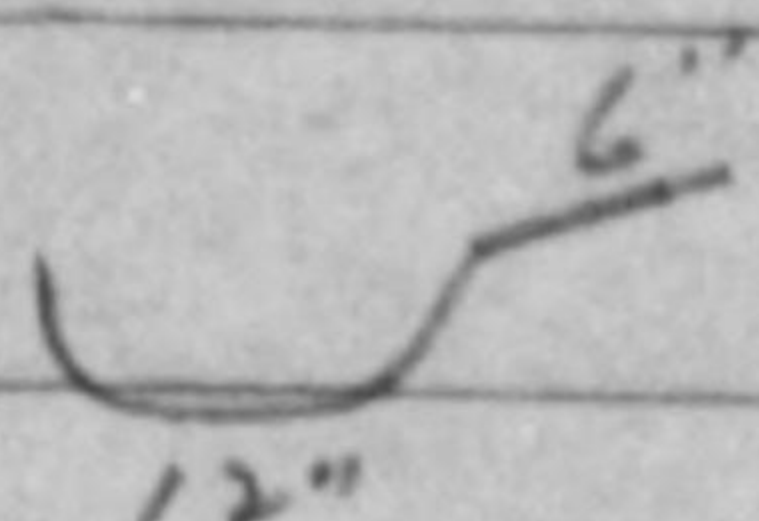

Labor forming & placing	180 linft @ 25	4500
58 lbs Galv shuts. 3" x 6"	16 shuts @ 280	4480

Downspouts... 5" dia

Labor forming & placing	172 linft @ 25	4300
Labor forming goose-neck	12 @ 200	2400
58 lbs galv shuts	15 shuts @ 280	4200

Painting, material & labor	11 sqars @ 200	2200
----------------------------	----------------	------

Glass	150 sq. ft @ 50	7500
-------	-----------------	------

Labor glazing	50 hrs @	
---------------	----------	--

Cost of work		\$ 504,620
--------------	--	------------

Tax		46,200
-----	--	--------

\$ 550,800

294,860

255,940

775013

Sussexman
M. M. Class

KINKI Shiga
MI-ID 35-1
INFORMATION:

O.D. " "
AUG. 24. 1950

GENERAL HEADQUARTERS
SUPREME COMMANDER FOR THE ALLIED POWERS
Economic and Scientific Section
APO 500

HBC/MWH/RAS/yy
17 August 1950

387.6(17 Aug 50)ESS/IND

MEMORANDUM FOR: Reparations Agency, Tokyo

SUBJECT: Application for Movement and Authorized Use
of Items Listed for Reparations.

1. Reference is attached R.A.R. No. 743 (MS), 11 July 1950, subject: Application for Movement and Authorized Use of Reparations Equipment of 2 Plants of Mitsui Seiki Kogyo K.K. Filed by Tokyo Factory (Code No. 39-109) of Same Company.

2. The application requesting permission for the transfer and authorized use of the 56 items of reparations machinery and equipment listed in reference 1, above, is approved as indicated below:

Mitsui Seiki Kogyo Kaisha, Ltd. Interplant Transfer

<u>Presnet Location</u>	<u>No. of Items</u>	<u>To Be Transferred To</u>
A.Seta Factory (35-01)	48	Tokyo Factory (39-109)
B.Numazu Factory (37-03)	8	"
	<u>Total</u>	
	56	

3. This permit is issued subject to any and all directives affecting reparations plants which have been issued or may hereafter be issued by the Supreme Commander for the Allied Powers. Reports will be rendered as required by current directives and instructions.

FOR THE CHIEF, ECONOMIC AND SCIENTIFIC SECTION:

1 Incl
as indicated.

MAURICE M. CLASS
Chief, Industry Division

Cys furnished:
CA Sec (dup)
CPC

MEMO FOR RECORD:

The above ltr is self-explanatory.

Mr. R.A. Steele:
26-7842

M. M. C.

1-1178

TO : GENERAL HEADQUARTERS, SUPREME COMMANDER FOR THE ALLIED POWERS.

FROM : Reparations Agency, Tokyo.

SUBJECT: Application for Movement and Authorized Use of Reparations Equipment of 2 Plants of Mitsui Seiki Kogyo K.K. Filed by Tokyo Factory (Code No. 39-109) of Same Company..

R.A.R. No. 743 (MS)

11 July 1950.

1. The Reparations Agency hereby submits to your Headquarters an application for movement and authorized use of 56 sets of reparations equipment now lying idle in the Seta Factory (Code No. 35-01) and Numazu Factory, (Code No. 37-03) Mitsui Seiki Kogyo K.K. filed by the Tokyo Plant (Code No. 39-109) of the same company, together with an application of the Ministry of International Trade and Industry, as enclosed herewith.
2. This application has been investigated and has been coordinated with other interested government agencies.
3. It is requested that your most favorable consideration be given to this application at the earliest practicable date.

(Y. Katsuno)
Director, Reparations Division,
Reparations Agency.

Incls:

- a) Application of the Ministry of International Trade & Industry

(3) List of the Desired Reparation Designated Machinery and Equipment

a. Custody of reparation designated machinery and equipment in Seta factory

APPLICANT: MITSUI SEIKI KOGYO, CO. LTD.

Name of Items	Name of Mfg Co.	Type and Dimension	Inventory No.	Operation No. or Idle	Remarks of Items
(1) Machine Tools					
Lathe	Okuma Tekkoshō	Swing 320 mm Center dis. 850 mm	35-1-100 ✓	Idle	1
"	Osako Kiko	Swing 500 mm Center dis. 1000 mm	-238 ✓	"	1
"	American Tool Works	Swing 400 mm Center dis. 1400 mm	-248 ✓	"	1
"	Tokyo Koki	Swing 430 mm Center dis. 760 mm	-249 ✓	"	1 ✓
"	Mitsui Seiki	Swing 300 mm Center dis. 300 mm	-770 ✓	"	1
Centering Machine	Unknown	Max. working dis. 100	-147 ✓	"	1
Lapping Machine	Fujita Tekko-shō	Dia. of lapping disc. 630	-206 ✓	"	1
"	Unknown	Max. working dis. 24 mm	-907 ✓	"	1
"	"	"	-908 ✓	"	1
"	"	"	-909 ✓	"	1
"	"	"	-925 ✓	"	1
"	"	"	-926 ✓	"	1
Surface Grinding Machine	"	Table area 380 mm dia max. height work 400	-214 ✓	"	1
Internal Grinding Machine	Sho-an Koki	Sawing over table 400, max. workable length 100	-769 ✓	"	1
Cylindrical Grinding Machine	Mitsui Seiki	Swing over table 170 Center dis. 600	-800 ✓	"	1
Tool Grinder	Unknown	Unknown	-1130 ✓	"	1

Name of Items	Name of Mfg Co.	Type and Dimension	Inventory No.	Operation or Idle	No. of Items	Remarks
Tool Grinder	Mitsubishi Eng. Works	Unknown	35-1-1193	Idle	1	
Upright Drilling Machine	Riken Electric Co.	Swing of spindle 320 Max. height of work 250	-556	✓ "	1	
"	Aoki Tekkosho	Swing of spindle 600 Max. height of work 400	-950	✓ "	1	
Shaper	Unknown	Ram fad 800	-796	✓ "	1	
Vertical Broaching Machine	Daiwa Kikai	Swing 350 Spindle stroke 150	-692	✓ "	1	
Round Sawing Machine	Unknown	Metal saw dia. 500 Max. width of cutting 30	-982	✓ "	1	
Cut off Machine	Sansei Kikai	Hack saw length 500 Cutting capacity 120 X 100	-468	✓ "	1	
"	Yamashita Works	Max. cutting capacity 90 X 90	-899	✓ "	1	
TOTAL					24	

(2)

Secondary Metal Forming & Cutting Machine and Equipment

Fan Centrifugal	Unknown	Exhaust pipe dia. 90 Inlet pipe dia. 70	35-1-82	Idle ✓	1	
Press	Okajima Tekkoshu	8 ton	-679	✓ "	1	
"	"	"	-894	✓ "	1	
Dusting Apparatus	Taiyo Chuki	Tank dia. 1100 Tank height 1900	-817	✓ "	1	
Sand blasting Machine	"	Tank dia. 800 Tank height 800	-818	✓ "	1	
Air compressor portable	Tokyo Kuki Kogyo	Pressure 10 kg/cm ² Cylinder dia. 80	-856	✓ "	1	

Name of Items	Name of Mfg Co	Type and Dimension	Inventory No.	Operation or Idle	No. of Items	Remarks
Electric Furnance	Yashiyama Denki	10 kw	35-1-855	✓ Idle	1	
"	Taiyo Chuki	22 kw	-876	✓ "	1	
Electric Drill	Shibaura Eng. Works	Portable	-1200	"	1	
"	Unknown	"	-1203	"	1	
Tool maker's microscope	Mitsui Seiki	Max. measuring of work 150 X 200 Min. division 0.001	-486	✓ Idle	1	
Optominal mater	Nihon Seiki	Max. height of work 200 Min. division 0.001	-505	✓ "	1	
Casting Sand test piece mak- ing Machine	Taiyo Chuki	Falling height of weight 400 Sand box 50 X 55 X 425	-774	✓ "	1	
Hardness Tester	Share Instru- ment Mfg.	Height of measurement 80 Range of measurement 40	-838	✓ "	1	
TOTAL					14	
(3)						
Electrical Rotating Equipment						
Induction Motor	Shibaura Eng. Works	1/2HP 220 V 6 pole	35-1-1160	✓ Idle	1	Auxiliary Motor of Lapping Machine (35-1-908)
"	"	"	-1161	✓ "	1	Auxiliary Motor of Press (35-1-679)
"	"	" 4 pole	-1162	✓ "	1	Auxiliary Motor of Lapping Machine (35-1-909)
"	"	"	-1163	✓ "	1	Auxiliary Motor of Lapping Machine (35-1-925)
"	"	" 6 pole	-1164	✓ "	1	Auxiliary Motor of Lapping Machine (35-1-926)

Name of Items	Name of Mfg. Co.	Type and Dimension	Inventory No.	Operation or Idle	No. of Items	Remarks
Induction Motor	Shibaura Eng. Works	$\frac{1}{2}$ HP 220 V 6 pole	35-1-1165	Idle	1	Auxiliary Motor of Round Sawing Machine (35-1-982)
"	"	" 4 pole	-1166	"	1	Auxiliary Motor of Centering Machine (35-1-147)
"	"	" 6 pole	-1167	"	1	Auxiliary Motor of Lapping Machine (35-1-907)
"	Mitsubishi Eng. Works	2 HP	-1254	"	1	Auxiliary Motor of Lathe (35-1-770)
"	"	3 HP 220 V 60 cycles	-1157	"	1	Auxiliary Motor of Vertical Broaching Machine (35-1-692)
TOTAL					10	
GRAND TOTAL					48	

b. Custody of reparation designated machinery and equipment in Numazu factory

Name of Items	Name of Mfg. Co.	Type and Dimension	Inventory No.	Operation or Idle	No. of Items	Remarks
(1) Machine tools						
Centerless Grinder	Okimoto Kogyo	Motor driven. 50 mm	37-3-203	Idle	1	
TOTAL					1	
(2) Secondary Metal Forming & Cutting Machines and Equipment						
Ammonia Compressor	Daiichi Kogyo	Two(2) cylinder	-283	"	1	
Air Hammer	Enomoto Takkosho	Beche type 250 Kgs	-271	"	1	
TOTAL					2	

Name of Items	Name of Mfg.Co.	Type and Dimension	No.	Inventory Operation No. or Idle	No. of Items	Remarks
(3) Electrical Rotating Equipment						
Generator	Dengyosha	Direct currant 10 kw 90 A 1200 RPM	110 V 37-3-306	Idle	1	
Alternating Induction Motor	Shibaura Eng. Works	10 HP 3 phase	-234	"	1	
"	Yasukawa Denki K.K.	10 HP 3 phase	-235	"	1	
"	"	7.5 HP 3 phase	-239	"	1	
"	Shibaura Eng. Works	7.5 HP 3 phase	-240	"	1	
TOTAL					5	
GRAND TOTAL					8	

Total 56 pcs Seta factory 48 pcs.
Numazu factory 8 pcs.

775013

M1-1d
35-01

~~KINKI~~
INFORMATION

O.D. NEW
AUG. 12 1950

CIVIL PROPERTY CUSTODIAN
AUG 500

Es cde
ECM/EF/CHR/1W

11 AUG 1950

307.04 AUG 1950)CPC/AD

MEMORANDUM FOR: Reparations Division, Reparations Agency, Japanese Government, Tokyo, Japan

SUBJECT: Release of Reparations Equipment Located at Mitsui Seiki Kogyo KK, Seta Plant, Code No. 35-01

1. The 51 miscellaneous items of reparations equipment listed in inclosure 1 and located at the Mitsui Seiki Kogyo KK, Seta Plant, Code No. 35-01, are released from reparations custody as melt down scrap.

2. It is directed that a report be rendered to the Civil Property Custodian, Central Headquarters, Supreme Commander for the Allied Powers within ninety (90) days from the date of this memorandum showing the disposition of the equipment released.

1 Incl
List of Equip (3 pgs)

E.C. MILLER, Jr.
Colonel, Infantry
Deputy Custodian

DISTR:
CHS (2)
ESS
CAS

CAS



11 AUG 1950

1-1130

35	1	4 MACH MILLING HORIZ
35	1	69 LATHE
35	1	656 LATHE
35	1	659 LATHE
35	1	661 LATHE
35	1	667 LATHE
35	1	670 LATHE
35	1	721 LATHE
35	1	722 LATHE
35	1	731 LATHE
35	1	732 LATHE
35	1	742 LATHE
35	1	748 LATHE
35	1	749 LATHE
35	1	750 LATHE
35	1	753 LATHE
35	1	760 LATHE
35	1	761 LATHE
35	1	762 LATHE
35	1	763 LATHE
35	1	764 LATHE
35	1	765 LATHE
35	1	830 FURNACE COKE
35	1	835 FURNACE COKE
35	1	845 FURNACE ELECTRIC

Incl 1 AM3

35	1	878 LATHE WOOD
35	1	935 LATHE
35	1	936 MACHINE GRINDING
35	1	937 LATHE
35	1	941 LATHE
35	1	1053 LATHE
35	1	352 MACHINE GRINDING
35	1	62 MACHINE DRILLING
35	1	72 MACHINE CUT OFF
35	1	71 MACHINE CUT OFF
35	1	518 MACHINE DRILLING
35	1	519 MACHINE DRILLING
35	1	533 MACH GEAR LAPPING
35	1	535 MACHINE HOBGING
35	1	538 MACHINE HOBGING
35	1	541 MACHINE DRILLING
35	1	575 MACHINE MILLING
35	1	578 MACHINE MILLING
35	1	649 LATHE
35	1	668 LATHE
35	1	669 LATHE
35	1	683 MACHINE CUT OFF
35	1	743 LATHE
35	1	772 PLANER

Del 1

MI-ID *Shiga*
35-1

MEMORANDUM FOR: Record

SUBJECT : Movement and Authorized Use of Reparatons Equipment

DATE : 19 July 1950

Transfer of the following 65 items of equipment from the Mitsui Seiki Kogyo K.K., Seta Plant, 35-1 to the Okegawa Plant (non-reparations Plant) of the same company and authorized use thereof have been approved by CHQ-SCAP, ESS/IND, 24 June 1950:

35-1-38, 96, 97, 195, 198, 199, 203, 210, 233, 247, 273, 280, 326, 439, 447, 485, 488, 506, 530, 534, 561, 562, 680, 681, 682, 693, 694, 777, 791, 801, 807, 809, 811, 819, 831, 836, 837, 839, 844, 857, 858, 873, 877, 884, 887, 893, 896, 897, 905, 906, 910, 912, 940, 949, 151, 959, 187, 1158, 1159, 1209, 1215, 1211, 1230, 1239 and 1243.

775013

0
Successor

M1-1d Shiga
KINKI 35-1

INFORMATION:

O.D. *11*
STW

JUN - 9. 1950

GENERAL HEADQUARTERS
SUPREME COMMANDER FOR THE ALLIED POWERS
Economic and Scientific Section
APO 500

WT/ABO/MWH/RAS/bd
1 June 1950

387.6(1 June 50)ESS/IND

MEMORANDUM FOR: Reparations Agency, Tokyo

SUBJECT: Transmittal of Reconversion Permit

1. Reference is R.A.R. No. 292 (MS), 8 April 1950, subject: Application for Reconversion of Seta Works, Mitsui Seiki Kogyo K.K. (Code No. 35-01) Filed by Toyo Rayon Co., Ltd. (Non-Reparations Plant).

2. The attached Reconversion Permit for the Seta Plant, Mitsui Seiki Kogyo K.K. is transmitted for your action.

3. This permit is issued subject to any and all directives affecting reparations plants which have been issued or may hereafter be issued by the Supreme Commander for the Allied Powers. Reports will be rendered as required by current directives and instructions.

FOR THE CHIEF, ECONOMIC AND SCIENTIFIC SECTION:

1 Incl
Reconversion Permit

MAURICE M. CLASS
Chief, Industry Division

Cys furnished:
CA Sec (dup)
CHS

Reconversion Permit Only:
G-2
CPC (dup)

MEMO FOR RECORD:

The above ltr is self-explanatory.

Mr. R. A. Steele
26-6552

M. M. C.

CA SEC

GENERAL HEADQUARTERS
 SUPREME COMMANDER FOR THE ALLIED POWERS
 Economic and Scientific Section

1 June 1950

Date

SUBJECT: Reconversion Permit for Reparations Plant, RAR 292 (MS)

TO: Mitsui Seiki Kogyo K.K. (35-01)

1. In accordance with Memorandum from the Supreme Commander for the Allied Powers to the Japanese Government, dated 22 November 1946 (SCAPIN-1355), the Toyo Rayon Co., Ltd. is permitted to produce at their Seta Factory located at 1234 Ohe, Seta-cho, Kurita-gun the following additional items:

Shiga Pref.

<u>Item</u>	<u>Maximum Quantity /Month</u>
1. Spun Rayon Yarn	450,000 lbs.
2. Spun Rayon Fabrics	450,000 Sq. Yds.
3. Other Fabrics	100,000 Sq. Yds.

(Nothing Follows)

2. The temporary use of the following additional reparations machinery is authorized:

See attached list of sixty-five (65) items

3. A program will be immediately initiated to substitute non-reparations machinery for reparations machinery in temporary use.

4. The acquisition of material, parts and sub-assemblies as well as the disposition of finished products and the establishment of sales prices will be in accordance with the regulations of the Japanese Government.

5. This permit is issued subject to any and all directives affecting reparations plants which have been issued or may hereafter be issued by the Supreme Commander for the Allied Powers. Reports will be rendered as required by current directives and instructions.

FOR THE CHIEF, ECONOMIC AND SCIENTIFIC SECTION:

MAURICE P. DECLASSIFIED
 Chief, Industry Division

Incl 1

ANNEX (1)

"TEMPORARY OPERATION" EQUIPMENTS
APPROVED FOR TOYO RAYON CO. BETA SPINNING MILL

Mitsui Seiki Kogyo K.K.,
 Beta Works

(Code No.35-1)

Inventory Number	Name of Machine	Type of Machine
<u>1) Electric Substation</u>		
35-1-1056	Electric Generator	5 KW. D.C.
" 1057	Switch Gear Box	3 PH HNS-83 3500V 10CA
" 1058	Static Condenser	3 PH COBCF 3300 V 50KVA
" 1059	Transformer	20KVA 3450V 110-220
" 1060	"	" " "
" 1061	"	" " "
" 1062	"	15KVA " "
" 1063	"	" " "
" 1064	"	75KVA " 220-440V
" 1065	"	" " "
" 1066	"	" " "
" 1067	"	100KVA " 110-220V
" 1068	"	" " "
" 1069	"	500KVA " 220-440V
" 1070	"	" " "
" 1071	"	" " "
" 1072	"	" " "
" 1073	"	" " "
" 1074	"	" " "
" 1075	"	" " "
" 1076	Centrifugal Pump	w/ 1/2 HP SLS, W.H. 35 ft.
" 1077	Switch Board	Receiving panel, vertical
" 1078	"	Feeder panel, H.V. "
" 1079	"	" " L.V. "
" 1080	"	For D.C. Generator, "

Total 25
 =====

2) Boiler Equipments

35-1-1269	Boiler	Babcocks, Max. Pres. 12.3 kg/sq.cm. Heating area 373 sq.M
" 1270	"	Takuma, ML-110, M.P. 7.4kg/ sq. cm.
" 1097	Centrifugal Pump	19 HP, Bore dia. 100 mm
" 1098	Piston pump	W.H. 300ft pres. 4kg/sq. cm.
" 1110	Steam Drain Returning Valve	Makita Type
" 1111	"	"
" 1112	"	"

Total 7
 =====

Incl 1 & Incl 1

3) Water Supply Equipments

35-1-1271	Transformer	50 KVA 3450V 220-440V
" 1272	"	" " "
" 1273	"	" " "
" 1274	"	" " "
" 1275	"	3 KVA " 105-210V
" 1276	"	15KVA 3450V 220-440V
" 1277	"	" " "
" 1081	"	" " "
" 1087	"	" " "
" 1088	Centrifugal Pump	40HP Capacity 280 cu.M/min.
" 1089	"	3HP W.H.25M, 270L/min.
" 1090	"	" " "
" 1091	"	7.5HP " 12M, 1600L/min.
" 1092	"	2HP " 35M, 270L/min.
" 1093	"	40HP " 35M, 200cu.M/min.
" 1094	"	110HP " 230ft, 1000 gal/min.
" 1095	"	20HP " 35M, 100cu.M/hr.
" 1096	"	10HP " 15M, 1250L/min.
" 1099	"	15HP " 400ft, 6 cu.ft/min.
" 1100	"	1 HP " 20ft, 8 cu.ft/min.
" 1104	"	" " " " "
" 1105	"	2 HP " 12M, 270L/min.
" 1106	"	" " 7M, 0.54cu.M/min.
" 1108	"	" " " " "
" 1109	Water Recreating Filter Tank	Dia. 1.45 M, Length 3.5 M.
Total 25	" "	" 2 M, " 2 M

Above 57 Equipments are orally approved as "Temporary Operation" by Major DANHUM, chief of Economic Section, Shiga C.A.T. on 13 June, 1949 for the purpose of rehabilitating Rayon Spinning of Toyo Rayon Co.

4) Air Conditioning Equipments

35-1-172	Induction Motor	15HP 4P 220V 1740 RPM
" 869	Centrifugal Pump	w/ 10HP motor, 32 cu.ft/min.
Total 2		

For these 2 Equipments oral approval of "Temporary Operation" was granted by Major DANHUM, Shiga C.A.T., on 2 Aug. 1949 for the same purpose.

5) Other Equipments

35-1-1113	Fire Engine	Morita, 25HP 350 gal/min.
" 1114	"	Suzuki, 25HP 350 gal/min.
" 1115	Dust Burning Furnace	Sanki A, capacity 1 cu.M
" 1116	Rice Cleaning m/c	5 HP, capacity 1 koku/hr.
" 1117	Rice storing tank	10 Koku
" 1118	Automatic Telephone exchange equipment	Nippon Denki, complete set
Total 6		

-3-

For these 6 Equipments oral approval of "Temporary Operation" was granted by Major DANHUM, Shiga C. A.T., on 12 Sept. 1949 for the same purpose.

Grand Total 65

171-1d4

35-1

HEADQUARTERS
KINKI CIVIL AFFAIRS REGION
APO 25 (Osaka, Honshu)

RAS/ay

16 February 1950

SUBJECT: Request for Funds for Maintenance of Reparations
Equipment

THRU: Kinki Liaison and Coordination Office

TO: Governor, Shiga Prefecture
ATTN: Chief, Reparations Section

1. The inclosed applications from the Seta Plant of the Mitsui Seiki Kogyo K.K., 35-1, and the Omatsu Plant of the Terauchi Seisakusho K.K., 35-13, requesting allocation of funds for maintenance work, are not favorably considered.

2. Inspection revealed that the current status of maintenance at both installations meets the minimum requirements of existing directives, and that imminent deterioration of equipment is not indicated.

FOR THE CHIEF:

2 Incls:
As above

STERLIN C. MOORE
Major Inf
Deputy Chief

Memo to Mr. Sussemann

From: Mr Armstrong

1. Inspection of machinery at reparations installation 35-1 due to application for funds to cover maintenance cost.

2. This installation has 719 inventoried items in storage plus a 122 items not inventoried. This equipment is in excellent condition with a few minor exceptions. Last cleaning and greasing was completed during July 1949. This storage is in a low building which was formerly an air-conditioned textile mill with a large number of overhead windows and therefore becomes very hot during the summer season causing the oil and grease to soften. Spot cleaning and greasing will be required to keep this equipment up to the present maintained standard. * This maintenance should be accomplished after the warm season so that most benefit can be derived from labor and fund expended.

3. It is estimated that ¥250 yen per machine for the 719 or a total of ¥189,750 would be sufficient to accomplish this work instead of ¥245,904 requested in attached application.

** However it is recommended that no funds be approved at the present time, present protection will be effective for the next 6 months*

WJA

Otsu
Seta-cho

January 31, 1950

Application for Maintenance Work

Kind of Work: Maintenance

Project Number:

Plant Number: 35 - 01

Plant Name: Mitsui Seiki Kogyo K.K., Seta Works

Plant Address: No.1234, Ohe, Seta-cho, Kurita-gun, Shiga Pref.

Description of Work for which Funds are requested:
Maintenance work of machines and equipments designated for reparation

Details of Work:

Kind of work Number of index Kind of machine	Complete Overhauling		Partial Overhauling		Outside Cleaning		Total	
	No. of stop-ping machine	Index	No. of stop-ping machine	Index	No. of stop-ping machine	Index	No. of stop-ping machine	Index
Tool machine			506	33,153			506	33,153
Production machine					101	3,138	101	3,138
Electric machine					167	933.5	167	933.5
Surveying instrument					16	278	16	278
Total			506	33,153	284	4,349.5	790	37,502.5

Justification for Request:

- (a) The grease being applied with the machines has become to stiffen.
- (b) The machines have rusted at places due to a leaking of rain from the rotten roof and conduit pipe in spite of the maintenance work of the machines for reparation and the emergency repair for the roof and conduit pipe every that time.

Cost estimate:	District		
	Custodian	Office	Ministry
Material cost	¥106,523.48	¥86907.88	¥
Labor cost	¥187,450.00	¥150500.	¥
Transportation cost	¥ 3,500.00	¥ 3500.	¥
Miscellaneous expenses	¥ 20,823.14	¥ 5000.	¥
Total	¥318,296.62	¥295907.88	¥

Details of the above mentioned cost is as annexed.

Estimated by (custodian) H. Nakagami dated January 31, 1950.
 Checked by (district office) R. Kitagawa " 1. Feb 1950
 Checked by (ministry) _____ " _____
 Approved by Reparation Agency _____ " _____
 Approved by Civil Affairs Team _____ " _____
 Approved by C. P. C. _____ " _____

(A) The Specification of the Maintenance Work Expenses

The General Table of Expenses:

Kind of work	Number of machine	Expense of work (₱)	Contents				Remarks
			Worker charge (₱)	Material charge (₱)	Transportation charge (₱)	Sundry expense (₱)	
Maintenance	790	31829662	187,450.-	106,523.48	3,500.-	208,231.4	

a) The Specification of Worker Expenses:

Kind of work	Number of machine	Kind of worker	No. of worker (men)	Unit price (₱)	Total (₱)	Remarks
Partrial over-hauling	506	Helper	580	230.--	133,400.--	
Outside cleaning	284	"	235	230.--	54,050.--	
Total					187,450.--	

b) Specification of Material Expenses:

Kind of work	No. of machine	Kind of materials	Unit or standard	Number	Unit price (₱)	Price (₱)	Remarks
Partrial over-hauling		Gasoline		30 L	35.-	1,050.-	
		Cleaning oil		600 L	12.30	7,380.-	
		Machine oil		50 L	57.80	2,890.-	

- 2 -

Kind of work	No. of machine	Kind of materials	Unit or standard	Number	Unit price(₹)	Price (₹)	Remarks
Partrial Over-hauling	506	Grease		37.5kg	92.56	3,471.-	
		Sand paper		500 ps	25.20	12,600.-	
		Oil paper		40rolls	360.-	14,400.-	
		Waste cloth		125 kan	150.-	18,750.-	
		Brush		120 ps	5.-	600.-	
		Soap		75 bars	13.-	975.-	
Outside Cleaning	284	Gasoline		55 L	35.-	1,925.-	
		Cleaning oil		320 L	12.30	3,936.-	
		Machine oil		10 L	57.80	578.-	
		Grease		105 kg	92.56	971.88	
		Sand paper		250 ps	25.20	6,300.-	
		Oil paper		20 rolls	360.-	7,200.-	
		Waste cloth		60 kan	150.-	9,000.-	
		Brush		60 pice	5.-	300.-	
		Anticorro-sive paints		36 L	353.35	12,720.60	
		Painting brush		10 pice	30.-	300.-	
Coal tar		36 L	17.50	630.-			
Soap		42 bars	13.-	546.-			
Total						106,523.48	

Kind of materials	Number	Weight	Trans- port- ation distance	Kind of trans- port- track	Unit price (₱)	Times or days	Price (₱)	Remarks
Waste cloth	--	185 kan						
Gasoline	85 L							
Cleaning oil	920 L		86 km	Track	3500-	1 time	3500-	
Machine oil	60 L							
Grease	--	48 kg						
Total							3500-	

d) Sundry Expenses

₱20,823.14

January 31, 1950

Application for Maintenance WorkKind of Work: Maintenance

Project Number:

Plant Number: 35 - 01

Plant Name: Mitsui Seiki Kogyo K.K., Seta Works

Plant Address: No.1234, Ohe, Seta-cho, Kurita-gun, Shiga Pref.

Description of Work for which Funds are requested:

Maintenance work of machines and equipments
designated for reparation

Details of Work:

Kind of work Number of index Kind of machine	Complete Overhauling		Partial Overhauling		Outside Cleaning		Total	
	No. of stop- ping machine	Index	No. of stop- ping machine	Index	No. of stop- ping machine	Index	No. of stop- ping machine	Index
Tool machine			506	33153			506	33153
Production machine					101	3,138	101	3,138
Electric machine					167	933.5	167	933.5
Surveying instrument					16	278	16	278
Total			506	33153	284	43495	790	375025

Justification for Request:

- (a) The grease being applied with the machines has become to stiffen.
- (b) The machines have rusted at places due to a leaking of rain from the rotten roof and conduit pipe in spite of the maintenance work of the machines for reparation and the emergency repair for the roof and conduit pipe every that time.

Cost estimate:	District		
	<u>Custodian</u>	<u>Office</u>	<u>Ministry</u>
Material cost	¥106,523.48	¥869,078.88	¥
Labor cost	¥187,450.00	¥1,050.00	¥
Transportation cost	¥ 3,500.00	¥ 350.00	¥
Miscellaneous expenses	¥ 20,823.14	¥ 500.00	¥
Total	¥318,296.62	¥870,978.88	¥

Details of the above mentioned cost is as annexed.

Estimated by (custodian) H. Nakagami, dated January 31, 1950.
 Checked by (district office) R. Kitagawa " 1 Feb 1950
 Checked by (ministry) _____ " _____
 Approved by Reparation Agency _____ " _____
 Approved by Civil Affairs Team _____ " _____
 Approved by C. P. C. _____ " _____

(A) The Specification of the MAINTENANCE WORK EXPENSES

The General Table of Expenses:

Kind of work	Number of machine	Expense of work (₱)	Contents				Remarks
			Worker charge (₱)	Material charge (₱)	Transportation charge (₱)	Sundry expense (₱)	
Maintenance	790	31829662	187,450.-	10652348	3,500.-	2082314	

a) The Specification of Worker Expenses:

Kind of work	Number of machine	Kind of worker	No. of worker (men)	Unit price (₱)	Total (₱)	Remarks
Partrial over-hauling	506	Helper	580	230.--	133,400.--	
Outside cleaning	284	"	235	230.--	54,050.--	
Total					187,450.--	

b) Specification of Material Expenses:

Kind of work	No. of machine	Kind of materials	Unit or standard	Number	Unit price (₱)	Price (₱)	Remarks
Partrial over-hauling		Gasoline		30 L	35.-	1,050.-	
		Cleaning oil		600 L	12.30	7,380.-	
		Machine oil		50 L	57.80	2,890.-	

- 2 -

Kind of work	No. of machine	Kind of materials	Unit or standard	Number	Unit price(₹)	Price (₹)	Remarks
Partrial Over-hauling	506	Grease		37.5kg	92.56	3,471.-	
		Sand paper		500 ps	25.20	12,600.-	
		Oil paper		40rolls	360.-	14,400.-	
		Waste cloth		125 kan	150.-	18,750.-	
		Brush		120 ps	5.-	600.-	
		Soap		75 bars	13.-	975.-	
Outside Cleaning	284	Gasoline		55 L	35.-	1,925.-	
		Cleaning oil		320 L	12.30	3,936.-	
		Machine oil		10 L	57.80	578.-	
		Grease		105 kg	92.56	971.88	
		Sand paper		250 ps	25.20	6,300.-	
		Oil paper		20 rolls	360.-	7,200.-	
		Waste cloth		60 kan	150.-	9,000.-	
		Brush		60 pice	5.-	300.-	
		Anticorro-sive paints		36 L	353.35	12,720.60	
		Painting brush		10 pice	30.-	300.-	
Coal tar		36 L	17.50	630.-			
Soap		48 bars	13.-	546.-			
Total						106,523.48	

Kind of materials	Number	Weight	Trans- port- ation distance	Kind of trans- port- track	Unit price (₱)	Times or days	Price (₱)	Remarks
Waste cloth	--	185 kan						
Gasoline	85 L							
Cleaning oil	920 L		86 km	Track	3500-	1 time	3500-	
Machine oil	60 L							
Grease	--	48 kg						
Total							3500-	

d) Sundry Expenses

₱20,823.14

① All Temporality Operation machines

Plant Code No. 35-1

mitsui seiki kogyo k.k. seta works

Inventory No.	Name of machine	Class	所在場所	T.O.U. 許可月日
35-1-807	Air Compressor	1	B Room (CASTING SHOP)	1949. 9. 12
" 1121	Motor truck	1	"	1949. 9. 12
" 1214	Electric charger	1	"	"
" 1056	5KW Electric Generator	1	C Room (ELECTRIC SUB. STATION)	1949. 6. 13 ^{25th}
" 1057	Switch gear box	1	"	"
" 1058	Static Electric Condenser	1	"	"
" 1059	20K.V.A Transformer	1	"	"
" 1060	" "	1	"	"
" 1061	" "	1	"	"
" 1062	15K.V.A. "	1	"	"
" 1063	" "	1	"	"
" 1064	75K.V.A. "	1	"	"
" 1065	" "	1	"	"
" 1066	" "	1	"	"
" 1067	100K.V.A. "	1	"	"
" 1068	" "	1	"	"
" 1069	500K.V.A. "	1	"	"
" 1070	" "	1	"	"
" 1071	" "	1	"	"
" 1072	" "	1	"	"
" 1073	" "	1	"	"

Inventor No.	Name of machine	class	所在場所	T.O.U 許可月日
35-1-1074	500K.V.A. Transformer	1	C ROOM (ELECTRIC. SUBSTATION)	1949.6.13
" 1075	" "	1	"	"
" 1076	Water Pump Centrifugal	1	"	"
" 1077	Switch Board	1	"	"
" 1078	"	1	"	"
" 1079	"	1	"	"
" 1080	Switch Board for D.C. Generator	2	"	"
" (1269) 1061	Boiler	2	D ROOM (BOILER ROOM)	1949.6.13
" (1270) 1062	"	2	"	"
" 1097	Centrifugal Pump	2	"	"
" 1098	Piston Pump	2	"	"
" 1110	Steam drain returning Valve	1	"	"
" 1111	"	1	"	"
" 1112	"	1	"	"
" (1271) 1074	50K.V.A Transformer	1	E ROOM (WATER SUPPLY ROOM)	1946.6.13
" (1272) 1075	"	1	"	"
" (1273) 1076	"	1	"	"
" (1274) 1077	3K.V.A "	1	"	"
" (1275) 1078	15K.V.A. "	1	"	"
" (1276) 1079	"	1	"	"
" (1277) 1080	"	1	"	"
" 1081	"	1	"	"
" 1087	Centrifugal Pump	2	"	"

Inventory No.	Name of machine	class	所在場所	T.O.U 許可月日
35-1-8088	Centrifugal Pump	1	F Room (WATER SUPPLY ROOM)	1946.6.13
" 1089	"	1	"	"
" 1090	"	1	"	"
" 1091	"	1	"	"
" 1092	"	1	"	"
" 1093	"	1	"	"
" 1094	"	1	"	"
" 1095	"	1	"	"
" 1096	"	1	"	"
" 1099	"	2	"	"
" 1100	"	1	"	"
" 1104	"	1	"	"
" 1105	"	1	"	"
" 1106	"	1	"	"
" 1108	Water recreating filter tank	2	"	"
" 1109	"	1	"	"
" 869	Water centrifugal Pump	1	F Room (JAPANESE AIRCONDITIONING Room)	1949.8.2
" 172	15.HP Induction Motor	1	"	"
" 1116	Rice cleaning machine	1	H Room (DINING Room)	1949.9.12
" 1117	Rice storing tank	1	"	"
1115	Dustburning furnace	3	G Room (DUST furnace Room)	1949.9.12
1113	Fire Engine	2	F Room (Fire Pump House)	1949.9.12
1114		1	"	"

104

Inventory No.	Name of machine	class	所在場所	T.O.V 許可月日
35-1-1118	Autontik Telehone	1	I Room (OFFICE)	1949.9.12

Total 68 Machines

Class 1 58 machines
 class 2 9 machines
 class 3 1 machine

OK

Listed Machines 238

Already Rep'd 25

SCAP 27

Reparation 122

EX 21

○ Already EXed 43

238

43

○ 195

25

~~160~~

170