

THOMASVILLE
NORTH CAROLINA
CITY DIRECTORY
1935

BALDWIN DIRECTORY COMPANY, Inc.
AND
THOMASVILLE NEWS AND TIMES

The Library
of the
University of North Carolina



Collection of North Caroliniana

C971.29

T46b

UNIVERSITY OF N.C. AT CHAPEL HILL



00040621167

*This book must not
be taken from the
Library building.*



BALDWIN'S AND TIMES'

Thomasville

NORTH CAROLINA

City Directory

VOLUME I 1935 ABCD No 3



Containing an alphabetical directory of all residents over sixteen, with detailed information concerning each; a numerical householders' directory and telephone street guide, a classified business directory with special listings for nationally advertised brands; a numerical telephone directory; a miscellaneous directory containing interesting and useful information concerning local, state and national governments with vital statistics and a rural route directory.

AND

**A COMPLETE BUYERS' GUIDE, CIVIC SECTION AND
PROFESSIONAL BLUE BOOK**

[Issued with a special Householders' Supplement for presentation
to a selected group of private homes by the Thomasville News and
Times and various business institutions of the city.]

This directory remains the property of Baldwin Directory Company and is leased to subscriber for a period of one year or until the next edition of the directory is published. Directory must be returned in good condition to publisher at the expiration of lease.

Compiled and Published by

Baldwin Directory Company
Incorporated

AND

The Thomasville News & Times

Home Office
125 MEETING STREET, CHARLESTON, SOUTH CAROLINA

COPYRIGHT 1935 BY BALDWIN DIRECTORY CO., INC.

INDEPENDENT AND PROGRESSIVE

Baldwin Directory Company, Inc., publisher of the Thomasville City Directory, is an independent organization, in no way connected with any national association, combination or directory "trust". Its policies are laid down with a view to serving the individual directory subscriber and the general public. It is a progressive company, constantly on the alert to improve its service.

The ABCD type of city directory was originated by the Baldwin Directory Company. While many publishers have been content to rest on their laurels, issuing the same type of directory used thirty years ago, the Baldwin organization has led the way to the production of a modern city directory to meet modern selling and credit conditions.

Newspapers, chambers of commerce, merchants associations and individual business concerns are invited to write for particulars concerning this type of directory service. In the future as in the past Baldwin directories will stand for the highest ideals in public service.

Baldwin Directory Co., Inc.



1935 POPULATION

FOR

GREATER THOMASVILLE

Including the Suburbs and Nearby Communities

11,438

As Indicated By a House-to-House Canvass of the
Territory for Baldwin's ABCD Type of Directory

General Index

	<i>Page</i>		<i>Page</i>
Abbreviations	56	Numerical Telephone Directory ..	239
Advertisers Index	4	Officials (United States)	12
Advertising Department	21	Population of Thomasville	2
Alphabetical Directory	55	Population by Counties	
Blue Book	53	(North Carolina)	19
Business Directory	227	Post Office	20
Buyers' Guide	21	Preface	8
Cabinet (United States)	12	Professional Blue Book	53
City Government	20	Resident Directory	55
Civic Section	21	Rural Route Directory	243
Classified Business Directory ..	227	Senate (North Carolina)	17
Counties (North Carolina)	19	Senate (United States)	12
County Seats (North Carolina) ..	19	State Government	17
County Government	20	Street Guide	205
House of Representatives		Superior Court (North Carolina) 17	
(North Carolina)	18	Supreme Court (North Carolina) 17	
Householders' Directory	239	Supreme Court (United States) ..	12
Index to Display Space	4	Telephone Street Guide	205
Introduction	5	Thomasville, North Carolina	8
Legal Blue Book	53	Title Page	1
Medical Blue Book	54	United States Government	15
Miscellaneous Directory	11		
Nationally Advertised Brands ..	227		
North Carolina State Government 17			

Illustrations

	<i>Page</i>		<i>Page</i>
Blair, J. R.	8	Long, Dave Jr.	8
City Filter Plant	34	Phillips, C. F.	9
Cooksey, R. M.	9	Ragan, A. H.	9
Ehringhaus, J. C. B.	17	Reynolds, Robert R.	11
Jennings, T. E.	8	Roosevelt, Franklin D.	11
Lambeth, J. F.	8-9	Thomasville Chair	7

Index to Display Space

Page	Page		
American Legion -----	29	National Exchange Club -----	31
Amazon Cotton Mills Co., Inside Back Cover Supp and	41	Peoples Building and Loan Assn., Top Lines	
Baldwin Directory Co., Insert R D, and Page	28	Proctor, J. Roy -----	54
Business and Professional Women's Club -----	30	Ragan Knitting Co. -----	43
City Ice and Fuel Co. Top Lines		Rotary Club -----	32
Community M. P. Church -----	24	Russell Funeral Home, Back Cover Supp Card B D and	40
Crutchfield, D. C. -----	53	Sink's Dry Cleaning, Top Lines and	39
Crutchfield, Z. V., Top Lines, Front Cover Supp and	49	Southern Printing & Publishing Co. -----	48, 52 and 204
Davidson County -----	35	Southern Public Utilities Co., Top Lines and Front Cover Supp	
Davidson County Library -----	36	Sowers The Florist, Front Cover Supp Card B D and	40
First National Bank, Top Lines Front Cover Supp Cards B D and	23	Star Furniture Co., Top Lines and Back Cover Supp	
First Presbyterian Church -----	25	Thomasville Auto Co., Top Lines Card B D and	22
Giles & Gobble Motor Lines -----	238	Thomasville, City of -----	34
Grace Lutheran Church -----	26	Thomasville Chair Co. -----	44 and 45
Gray Concrete Pipe Co. -----	39	Thomasville Coca-Cola Bottling Co., Back Cover Supp Cards B D and	22
Grimes Manufacturing Co., Top Lines Back Cover Supp and	39	Thomasville Family Laundry, Top Lines and Back Cover Supp	
High Point, Thomasville & Denton R. R. Co. -----	50	Thomasville News and Times, Back Cover Supp and	47
Holton Furniture Co. -----	40	Thomasville Realty & Trust Co., Top Lines	
Home Building and Loan Assn. Top Lines and Front Cover Supp		Thomasville Retail Merchants Assn., Back Cover Supp and	33
Hundley George L., Top Lines Front Cover Supp Card B D and	46	Thomasville Theatre Co. -----	49
Insurance and Loan Co., Top Lines		Troutman, Dewey A. -----	54
Jewel Cotton Mills, Front Cover Supp and Inside Front Cover Supp		U. S. Post Office -----	37
Jones Bros. Dairy, Front Cover Supp and	39	Yates Coal Yard, Front Cover Supp and	22
Jones Service Station -----	49	Young, W. E. -----	54
Kyer, H. R. -----	53		
Main St. M. E. Church South -----	27		
Maurice Mills Co. -----	42		
Meyers, Ford M. -----	53		
Mills Home (The) -----	38		

INTRODUCTION

Baldwin Directory Company, publisher of the Thomasville City Directory, takes pleasure in presenting the 1935 edition to the general public. A large force of trained enumerators and solicitors worked diligently in the preparation of this volume and we are confident that the result is an authentic and useful city directory.

We have confidence in the continued growth of Thomasville and we believe that our directory will take its place as one of the vital instruments for the advancement of the community. A new edition will be issued promptly every two years in association with the Thomasville News and Times.

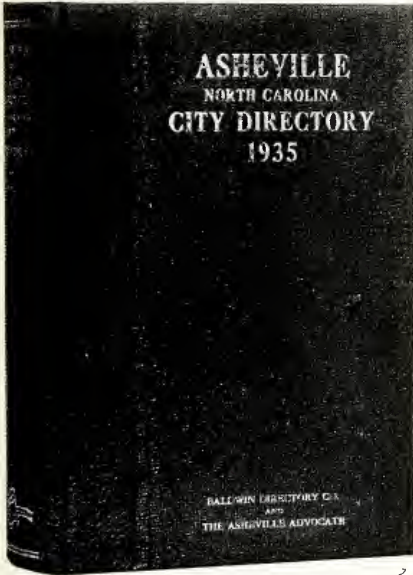

The Thomasville directory is a fine example of the ABCD type of city directory as originated and developed by the Baldwin Directory Company. In the modern business world with its greatly changed sales and credit systems, the old type of directory has become completely obsolete. In adapting the directory to modern conditions the Baldwin organization has been the pioneer. The excellent city directory which Thomasville now has is the result of the progressive spirit of this company and its accurate interpretation of modern business requirements.

SEVEN DIVISIONS OF THE BOOK

The principal departments of the Thomasville directory are as follows :

1. *The Miscellaneous Directory*, which starts on page 11, contains a great deal of useful information concerning the national, state and local governments. In it are listed the names of members of congress and the state legislature, city and county officials, and other valuable data.

2. *The Buyers' Guide, Civic Section and Professional Blue Book*, which starts on page 21, is made up of the advertisements of the leading business firms of the city, announcements of churches, clubs, lodges, associations and schools, and professional cards of public-spirited lawyers, physicians and dentists. The display spaces have been carefully grouped and indexed under headings which are descriptive of the business engaged in by each firm. The Buyers' Guide, when properly arranged and distributed, is of tremendous value in the building of business in the community.

3. *The Resident Directory*, which starts on page 55, contains most of the data concerning the individual. The wife's name is given in parenthesis, and the number of dependents under 16 is shown as well as the ownership of homes. This is followed by position, place of employment and home address.

4. *The Householders' Directory and Telephone Guide*, which starts on page 205, gives the names of all householders arranged as they come upon the streets and avenues, and gives the telephone number at each house.

5. *The Business Directory and List of Nationally Advertised Brands*, which starts on page 227, contains the names of all business firms, professional people and non-profit organizations, properly classified. In this division are listed the names of nationally advertised brands of merchandise, with the name of the local agents and distributors.

6. *The Numerical Telephone Directory*, which starts on page 205, is a valuable reference list in every business office.

7. *The Rural Routes Directory*, which starts on page 243, is used constantly in reaching rural residents with advertising matter and other mail.

SPECIAL A B C D FEATURES

The following valuable information is used in the A B C D type of directory, but not in the old-fashioned city directory:

Number of dependents under 16;
 Designation of home ownership;
 Telephone Numbers on Street Guide;
 Numerical Telephone Directory;
 Nationally Advertised Brands;
 Rural Routes Directory.

In addition to these valuable additions, the A B C D type of directory is more conservatively styled, printed on better paper and more durably bound, arranged for more convenient use and contains a much more complete civic section. Directory stands are maintained in the business district for the use of the general public.

THE HOUSEHOLDERS' SUPPLEMENT

After including every conceivable feature which would tend to make the directory as useful and attractive as possible, the originators of the A B C D type of directory made one more bold stroke—they established a guaranteed *home* circulation for all advertising matter by issuing the Householders' Supplement and delivering it to the homes of the community through the local Merchants Association. Every advertisement which appears in a Baldwin city directory also appears in the Householders' Supplement, making the Baldwin directory "the greatest dollar-for-dollar advertising medium in the South" today.

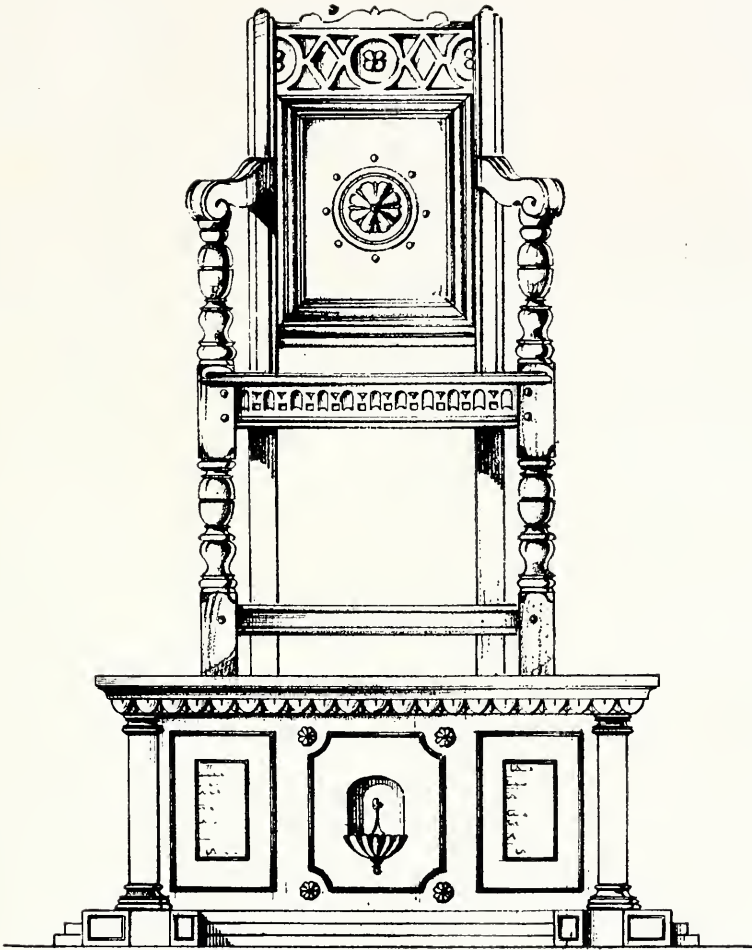

LARGEST CHAIR IN THE WORLD

This beautiful chair will be constructed soon and placed in the center of Thomasville's business section. It will be more than 42 feet in height, including the base.

Thomasville

"THE CHAIR TOWN"

By R. M. Cooksey,
City Manager

Lying in the very heart of the Carolina Piedmont section, Thomasville has had a phenomenal growth in the past two decades, its development being one of the outstanding examples of expansion in the entire state. Its population today is given by government estimators at approximately 11,000, the city having doubled its population with each of the past three decennial census enumerations.

Growth

Its growth has been coincidental with the industrial expansion of southern states, and particularly the Piedmont in the 10 years following the war. The development of the furniture industry from the making of chairs to the production of a complete line of household furniture might be given as the chief factor, and the increase in the number and

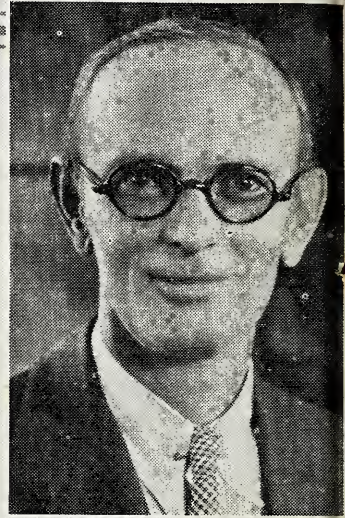

Upper Row: J. R. Blair, T. E. Jennings, Chas. F. Phillips, A. H. Beth, and City Manager

THE CITY



COUNCIL

er Ragan. Lower: Dave Long, Jr., Mayor James F. Lam-
er R. M. Cooksey.

output of hosiery mills in the section has drawn hundreds of families yearly to Thomasville.

History

The first authentic records of the city began in 1855 when a general store was set up at the cross-roads. Several families moved to the location and the North Carolina Railroad, now the Southern, was built through the village. Construction of the road had been brought through the site of the present city by John W. Thomas, then a state senator, for whom the city was named.

Industries

The foundation of the present furniture industry was laid in 1870 when a small factory was built to engage in the manufacture of chairs, and in a small way numerous other plants sprang up in the succeeding years. In 1904 the fore-runner of the present Thomasville Chair Company, the largest single industry in the city, was founded, absorbing various other plants in the course of time. In addition to this company the Standard Chair Company and Thomasville Furniture Company are among the city's leading industries,

giving employment to around 2000 hands.

The making of cotton yarn in the city developed later with the organization of the present Jewel Cotton Mill, and the Amazon Cotton Mill, the latter one of the plants of the world-known Cannon Towel Company. In 1916 the first hosiery mill was founded by A. H. Ragan, known as the Ragan Mill, Pickwick Hosiery Co., and the Fremont Hosiery Co. A dozen other small plants, including a box factory and furniture plant provide additional employment. There are also mattress factories, a concrete pipe and block plant, a flour mill, and numerous others, numbering, in all, 28 factories.

Government

The present form of city government was adopted in 1915 when the council-city manager plan was approved, and it has operated since that time with increasing satisfaction. The city tax rate has been kept to the low point of 19 mills, while the total bonded indebtedness of the city is less than two million dollars, and this though the city has miles of paved streets and sidewalks; three modern school buildings; one of the largest water supply systems of any city in the state regardless of size; two sewerage disposal plants; a modern fire department and numerous other modern facilities.

The total property valuation of the city is estimated at \$15,000,000, while the assessed valuation is \$7,800,000.

Schools

In the 35 years since the first graded school was opened in 1900 followed by the first school building in 1902, the school system of the city has grown to an outlay valued at

\$300,000, and school enrollments increased from a small handful that year to nearly 2500 in 1934. A modern high school and grade school of 34 rooms provides training for one-half of the city and a newer building of 16 rooms cares for grade pupils in the opposite ward. A combined grade and high school for colored pupils likewise has a large enrollment.

Water Supply

Credited with one of the finest water supply systems in the state, Thomasville has just increased the capacity of the system by the addition of a million gallon storage tank in the center of the city where it will provide an instant supply of water for all needs of the city even though some unforeseen accident should close down the pumping station or destroy the principal feed mains for a protracted period. A pump station capable of producing more than a million gallons a day was erected in 1925.

Railroads

In addition to the main line of the Southern Railroad between New York and New Orleans, the city is on the H. P. T. and D., connecting link with other railroads, while two main highways between east and west and from north to south intersect in the heart of the city.

Churches

Six of the chief denominations have churches in the city—Methodist, Baptist, Presbyterian, Reformed, Lutheran and Methodist-Protestant, while a modern hospital cares for the area within a radius of several miles. A well-stocked library and an active Rotary Club are among other civic features.

BALDWIN'S AND TIMES'
THOMASVILLE
NORTH CAROLINA

Miscellaneous Directory
1935



[Containing valuable information concerning local, state and national governments with the names of United States senators and representatives; county seats and populations and other useful information.]

COPYRIGHT 1935 BY BALDWIN DIRECTORY CO., INC.

UNITED STATES GOVERNMENT

FRANKLIN DELANO ROOSEVELT, *President*
JOHN NANCE GARNER, *Vice-President*

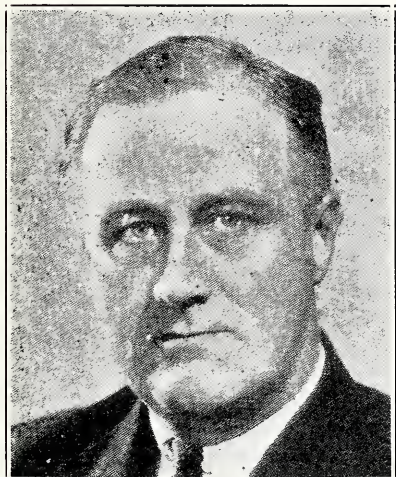

FRANKLIN DELANO ROOSEVELT
President of the United States

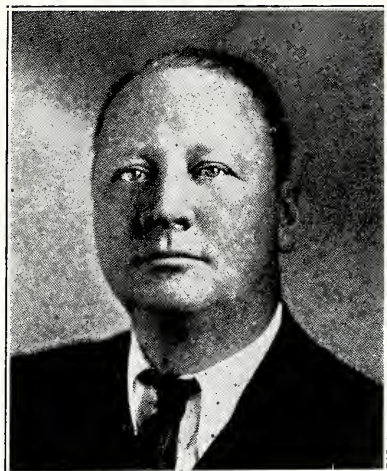

ROBERT R. REYNOLDS
U. S. Senator from North Carolina

THE CABINET

Cordell Hull, Secretary of State.
 Henry Morgenthau, Secretary of the Treasury.
 George Henry Dern, Secretary of War.
 Homer Stille Cummings, Attorney General.
 Claude A. Swanson, Secretary of the Navy.
 Harold L. Ickes, Secretary of the Interior.
 Henry Agard Wallace, Secretary of Agriculture.
 Daniel Calhoun Roper, Secretary of Commerce.
 Frances Perkins, Secretary of Labor.

THE SUPREME COURT

Charles Evans Hughes, Chief Justice.

Associates

Willis Van Deventer, James Clark McReynolds, Lewis Dembitz, George Sutherland, Pierce Butler, Harlan F. Stone, Owen J. Roberts, Benjamin N. Cordozo.

GOVERNMENT OFFICIALS

Treasurer of the United States:
 William Alexander Julian.

Comptroller of Currency:
 J. F. T. O'Conner.
 Director of the Mint:
 Nellie Tayloe Ross.
 Register of the Treasury:
 Edward E. Jones.
 Director of the Bureau of Engraving:
 Alvin W. Hall.
 Judge Advocate General of the Army:
 Gen. Douglas McArthur.
 Quartermaster General of the Army:
 Gen. J. L. Dewitt.
 Surgeon General of the Army:
 Maj. Gen. Robert U. Patterson.
 Judge Advocate General of the Navy:
 Rear Admiral O. G. Murfin.
 Quartermaster General of the Navy:
 Brig. Gen. Hugh Matthews.
 Chief of the Weather Bureau:
 Charles F. Marvin.
 Chief of the Bureau of Animal Industry:
 John F. Mohler.
 Chief of the Bureau of Dairy Industry:
 O. E. Reed.
 Chief of the Bureau of Plant Industry:
 William A. Taylor.

UNITED STATES SENATE

Democrats 70; Republicans 24; Farmer-Labor 1; Progressives 1.

Alabama: Hugo L. Black and John H. Bankhead (D).
 Arizona: Joseph F. Ashurst and Carl Hayden (D).
 Arkansas: Joseph T. Robinson (D) and Hattie Caraway (D).
 California: Hiram W. Johnson (R) and William Gibbs McAdoo (D).
 Colorado: Edward P. Costigan (D) and Alva B. Adams (D).
 Connecticut: Augustine Lonergan (D) and Francis T. Mahoney (D).
 Delaware: Daniel O. Hastings (R) and John G. Townsend, Jr. (R).
 Florida: Duncan U. Fletcher (D) and Park Trammell (D).
 Georgia: Walter F. George (D) and Richard B. Russell, Jr. (D).
 Idaho: William E. Borah (R) and James P. Pope (R).
 Illinois: J. Hamilton Lewis and William H. Dieterich.
 Indiana: Frederick Van Nuys (D) and Sherman Minton (D).
 Iowa: L. J. Dickinson (R) and Louis Murphy (D).
 Kansas: Arthur Capper (R) and George McGill (D).
 Kentucky: A. W. Barkley (D) and M. M. Logan (D).
 Louisiana: Huey P. Long (D) and John H. Overton (D).
 Maine: Frederick Hale (R) and Wallace H. White, Jr. (R).
 Maryland: Mildred E. Tydings (D) and George W. Radcliffe (D).
 Massachusetts: David I. Walsh and Marcus A. Coolidge.
 Michigan: James Couzens (R) and Arthur H. Vandenberg (R).
 Minnesota: Henrik Shipstead (FL) and Thomas D. Scall (R).
 Mississippi: Pat Harrison (D) and Theodore G. Bilbo (D).
 Missouri: Bennett Champ Clark (D) and Harry S. Truman (D).
 Montana: Burton K. Wheeler (D) and James E. Murray (D).
 Nebraska: George W. Norris (R) and Edward R. Burke (D).
 Nevada: Key Pittman (D) and Patrick McCarran (D).
 New Hampshire: Henry W. Keyes (R) and Fred H. Brown (D).
 New Jersey: W. Warren Barbour (R) and Harry Moore (D).
 New Mexico: Carl A. Hatch (D) and Dennis Chaves (D).
 New York: Royal S. Copeland (D) and Robert F. Wagner (D).
 North Carolina: Josiah W. Bailey (D) and Robert R. Reynolds (D).
 North Dakota: Lynn J. Frazier (R) and Gerald P. Nye (R).
 Ohio: Robert J. Bulkley (D) and Vic Donahey (D).
 Oklahoma: Elmer Thomas (D) and Thomas P. Gore (D).

Oregon: Charles L. McNary (R) and Frederick Steiwer (R).
 Pennsylvania: James J. Davis (R) and Joseph F. Guffey (D).
 Rhode Island: Jessie H. Metcalf (R) and Peter G. Gerry (D).
 South Carolina: Ellison D. Smith (D) and James F. Byrnes (D).
 South Dakota: Peter Norbeck (R) and W. J. Bulow (D).
 Tennessee: Kenneth McKellar (D) and Nathan L. Bachman (D).
 Texas: Morris Sheppard (D) and Tom Connally (D).

Utah: William H. King (D) and Elbert D. Thomas (D).
 Vermont: Warren R. Austin (R) and Ernest W. Gibson (R).
 Virginia: Carter Glass (D) and Harry Flood Byrd (D).
 Washington: Homer T. Bone (D) and Lewis B. Schwellenbach (D).
 West Virginia: M. M. Neely (D) and Rush D. Holt (D).
 Wisconsin: Robert M. LaFollette, Jr. (D) and F. Ryan Duffy (D).
 Wyoming: Robert D. Carey (R) and Joseph C. O'Mahoney (D).

HOUSE OF REPRESENTATIVES

ALABAMA

John McDuffie (D), Monroeville.
 Lister Hill (D), Montgomery.
 Henry B. Steagall (D), Ozark.
 Sam Hobbs (D), Selma.
 Joe Starnes (D), Guntersville.
 William B. Oliver (D), Tuscaloosa.
 William B. Bankhead (D), Jasper.
 A. H. Carmichael (D), Tusculumbia.
 George Huddleston (D), Birmingham.

ARIZONA

Isabelle Greenway (D), Tuscon.

ARKANSAS

William J. Driver (D), Osceola.
 John F. Miller (D), Searcy.
 Claude A. Fuller (D), Eureka Springs.
 Ben Cravens, (D), Fort Smith.
 David D. Terry (D), Little Rock.
 John L. McClellan (D), Malvern.
 Tilman B. Parks (D), Camden.

CALIFORNIA

Clarence F. Lea (D), Santa Rosa.
 Harry L. Englebright (R), Nevada City.
 Frank H. Buck (D), Vacaville.
 Florence P. Hahn (R), San Francisco.
 Richard J. Welch (R), San Francisco.
 Albert E. Carter (R), Oakland.
 J. H. Tolan (D), Oakland.
 John J. McGrath (D), San Mateo.
 B. W. Gearhart (R), Fresno.
 Henry E. Stubbs (D), Santa Maria.
 John S. McGroarty (D), Tulunga.
 John H. Hoepfel (D), Arcadia.
 Charles Kramer (D), Los Angeles.
 Thomas F. Ford (D), Los Angeles.
 William I. Traeger (R), Hollywood.
 John F. Dockweiler (D), Los Angeles.
 Charles J. Colden (D), San Pedro.
 John H. Burke (D), Long Beach.
 Sam L. Collins (R), Fullerton.
 George Burnham (R), San Diego.

COLORADO

Lawrence Lewis (D), Hartford.
 Fred Cummings (D), Fort Collins.
 John A. Martin (D), Pueblo.
 Edward T. Taylor (D), Glenwood Springs.

CONNECTICUT

Herman P. Kopplemann (D), Hartford.
 William L. Higgins (R), South Coventry.
 James A. Shanley (D), New Haven.
 Schuyler Merritt (R), Stamford.
 J. Joseph Smith (D), Waterbury.
 William M. Citron (D), Middletown.

DELAWARE

J. George Stewart (D), Wilmington.

FLORIDA

J. Harden Peterson (D), Lakeland.
 R. A. Green (D), Starke.
 Millard F. Caldwell (D), Milton.
 J. Mark Wilcox (D), West Palm Beach.
 William J. Sears, Jacksonville.

GEORGIA

Hugh Peterson, Jr. (D), Ailey.
 E. E. Cox (D), Camilla.
 Bryant T. Castellow (D), Cuthbert.
 E. M. Owen (D), Griffin.
 Robert Ramspeck (D), Atlanta.
 Carl Vinson (D), Milledgeville.
 Malcolm C. Tarver (D), Dalton.
 Braswell Deen (D), Alma.
 Frank Welchel (D), Gainesville.
 Paul Brown (D), Elberton.

IDAHO

Compton I. White (D), Clarks Fork.
 D. Worth Clark (D), Pocatello.

ILLINOIS

Arthur H. Mitchell (D), Chicago.
 Raymond S. McKeough (D), Chicago.
 Edward A. Kelly (D), Chicago.
 Harry P. Beam (D), Chicago.
 A. J. Sabath (D), Chicago.
 Thomas J. O'Brien (D), Chicago.
 Leonard W. Schuetz, (D), Chicago.
 Leo Kocialkowski (D), Chicago.
 James McAndrews (D), Chicago.
 Ralph E. Church (R), Evanston.
 Chauncey W. Reed (R), Chicago.
 John T. Buckbee (R), Rockford.
 Leo E. Allen (R), Galena.
 Chester Thompson (D), Rock Island.
 J. Leroy Adair (D), Quincy.
 Everett M. Dirksen (R), Pekin.
 L. C. Arends (R), Melvin.

James A. Meeks (D), Danville.
 Donald C. Dobbins (D), Champaign.
 Scott W. Lucas (D), Havana.
 Harry H. Mason (D), Uawnee.
 Edwin M. Schaefer (D), Belleville.
 William W. Arnold (D), Robinson.
 Claude V. Parson (D), Golconda.
 Kent E. Keller (D), Ava.
 Martin A. Brennan (D), Bloomington.
 Michael L. Igoe (D), Chicago.

INDIANA

William T. Schulte (D), Hammand.
 Frederick Landis (R), Logansport.
 Samuel B. Pettengill (D), South Bend.
 James I. Farley (D), Auburn.
 Glenn Griswold (D), Peru.
 Virginia E. Jenckes (D), Terre Haute.
 Arthur H. Greenwood (D), Washington.
 John W. Boehne, Jr., (D), Evansville.
 Eugene B. Crowe (D), Bedford.
 Finly H. Gray (D), Connorsville.
 Louis Ludlow (D), Indianapolis.
 William H. Larrabee (D), New Palestine.

IOWA

Edward C. Eicher (D), Washington.
 Bernhard M. Jacobsen (D), Clinton.
 John W. Gwynne (R), Waterloo.
 Fred Biermann (D), Decorah.
 Lloyd Thurston (R), Osceola.
 Hubert Utterbeck (D), Des Moines.
 Otha D. Wearin (D), Hastings.
 Fred C. Gilchrist (R), Laurens.
 Guy Mark Gillette (D), Cherokee.

KANSAS

W. P. Lambertson (R), Fairview.
 U. S. Guyer (R), Kansas City.
 Edward W. Patterson (D), Pittsburg.
 Randolph Carpenter (D), Marion.
 Jack Houston (D), Newton.
 Frank Carlson (R), Concordia.
 Clifford R. Hope (R), Garden City.

KENTUCKY

W. V. Gregory (D), Mayfield.
 Glover H. Gray (D), Owensboro.
 Emmet O'Neal (D), Louisville.
 Cap R. Cardon (D), Munfordville.
 Brent Spence (D), Fort Thomas.
 Virgil Chapman (D), Paris.
 A. J. May (D), Prestonburg.
 Fred M. Vinson (D), Ashland.
 John M. Robison (R), Barbourville.

LOUISIANA

Joachim O. Fernandez (D), New Orleans.
 Paul H. Maloney (D), New Orleans.
 Numa F. Montet (D), Thibodaux.
 John N. Sandlin (D), Minden.
 Riley J. Wilson (D), Ruston.
 Jared Y. Sanders (D), Baton Rouge.
 Rene L. DeRouen (D), Ville Platte.
 Cleveland Dear (D), Alexandria.

MAINE

Simon M. Hamlin (D), S. Portland.
 Edward C. Moran, Jr. (D), Rockland.
 Ralph O. Brewster (R), Dexter.

MARYLAND

T. Alan Goldsborough (D), Denton.

William P. Cole, Jr. (D), Towson.
 Vincent L. Palmisano (D), Baltimore.
 Ambrose J. Kennedy (D), Baltimore.
 Stephen W. Gambrell (D), Laurel.
 David J. Lewis (D), Cumberland.

MASSACHUSETTS

Allen T. Treadway (R), Stockbridge.
 William J. Granfield (D), Longmeadow.
 Joseph E. Casey (D), Clinton.
 Pehr G. Golmes (R), Worcester.
 Edith Nourse Rogers (R), Lowell.
 A. Platt Andrew (R), Gloucester.
 William P. Connery, Jr. (D), Lynn.
 Arthur D. Healey (D), Somerville.
 Richard M. Russell (D), Cambridge.
 George Holden Tinkam (R), Boston.
 John P. Higgins (D), Boston.
 John W. McCormack (D), Boston.
 Charles L. Gifford (R), Barnstable.
 Joseph W. Martin, Jr. (R), North Attlebo.
 Richard B. Wigglesworth (R), Boston.

MICHIGAN

George G. Sadowski, (D), Detroit.
 Earl C. Michener (R), Adrian.
 Henry M. Kimball (R), Kalamazoo.
 Clare Hoffman (R), Allegan.
 Carl E. Mapes (R), Grand Rapids.
 William W. Blackney (R), Flint.
 Jesse P. Wolcott (R), Port Huron.
 Fred L. Crawford (R), Saginaw.
 Albert J. Engel (R), Lake City.
 Roy O. Woodruff (R), Bay City.
 Prentiss M. Brown (D), St. Ignace.
 Frank E. Hook (D), Ironwood.
 Clarence J. McLeod, (R), Detroit.
 Louis Rabaut (D), Grosse Pointe Park.
 John D. Dingell (D), Detroit.
 John Lesinski (D), Dearborn.
 George A. Dondero (R), Royal Oak.

MINNESOTA

August H. Andresen (FL), Red Wing.
 Elmer J. Ryan (D), St. Paul.
 Ernest Lundeen (D), Minneapolis.
 Melvin J. Maas (R), St. Paul.
 Theodore Christianson (R), Minneapolis.
 Harold Knutson (R), St. Cloud.
 Paul John Kvale (FL), Benson.
 William A. Pittenger (R), Duluth.
 R. T. Buckler (FL), Crookston.

MISSISSIPPI

John E. Rankin (D), Tupelo.
 Wall Doxey (D), Holly Springs.
 William M. Whittington (D), Greenwood.
 A. L. Ford (D), Ackerman.
 Aubert Dunn (D), Meridian.
 William M. Colmer (D), Pascagoula.
 Dan McGhee (D), Meadville.

MISSOURI

M. A. Romjue (D), Macon.
 William L. Nelson (D), Columbia.
 Richard M. Duncan (D), St. Joseph.
 C. Jasper Bell (D), Kansas City.
 Joseph B. Shannon (D), Kansas City.
 Reuben T. Wood (D), Springfield.
 Dewey Short (R), Galena.
 Clyde Williams (D), Hillsboro.

Clarence Cannon (D), Elsberry.
Orville Zimmerman (D), Gennett.
Thomas C. Hennings, Jr. (D), St. Louis.
James R. Claiborne (D), St. Louis.
John J. Cochran (D), St. Louis.

MONTANA

Joseph P. Monaghan (D), Butte.
Roy E. Ayers (D), Lewiston.

NEBRASKA

Henry C. Luckey (D), Lincoln.
Charles F. McLaughlin (D), Omaha.
Karl Stefan (R), Norfolk.
C. G. Binderup (D), Holdrege.
Harry B. Coffee (D), Chadron.

NEVADA

James G. Scrugham (D), Reno.

NEW HAMPSHIRE

William H. Rogers (D), Sanbornville.
Charles W. Tobey (R), Temple.

NEW JERSEY

Charles A. Wolverton (R), Merchantville.
Isaac Bacharach (R), Atlantic City.
William H. Sutphin (D), Matawan.
D. Lane Powers (R), Trenton.
Charles A. Eaton (R), Watchung.
Donald H. McLean (R), Elizabeth.
Randolph Perkins (R), Woodcliff Lake.
George N. Seger (R), Passaic.
Edward A. Kenney (D), Cliffside Park.
Fred A. Hartley, Jr. (R), Kearny.
Peter A. Cavicchia (R), Newark.
Frederick R. Lehlbach (R), Newark.
Mary T. Norton (D), Jersey City.
Edward J. Hart (D), Jersey City.

NEW MEXICO

J. J. Dempsey (D), Santa Fe.

NEW YORK

Robert L. Bacon (R), Westbury.
William F. Brunner (D), Rockaway Park .
J. L. Pfeifer (D), Brooklyn.
Thomas H. Cullen (D), Brooklyn.
Marcellus H. Evans (D), Brooklyn.
Andrew L. Somers (D), Brooklyn.
John J. Delaney (D), Brooklyn.
Richard J. Tonry (D), Brooklyn.
Stephen A. Rudd (D), Brooklyn.
Emanuel Celler (D), Brooklyn.
James A. O'Leary (D), West New Bright
Samuel Dickstein (D), New York City.
Christopher D. Sullivan (D), New York.
William I. Sirovich (D), New York City.
John J. Boylan (D), New York City.
John J. O'Connor (D), New York City.
Theodore A. Peyser (D), New York City.
Martin J. Kennedy (D), New York City.
Sol Bloom (D), New York City.
Vito Marcantonio (R), New York City.
Joseph A. Gavagan (D), New York City.
Anthony J. Griffin (D), New York City.
Charles A. Buckley (D), Bronx.
James M. Fitzpatrick (D), Bronx.
Charles D. Millard (R), Tarrytown.
Hamilton Fish, Jr., (R), Garrison.
Philip A. Goodwin (R), Coxsackie.
Parker Corning (D), Albany.
William D. Thomas (R), Hoosick Falls.

Frank Crowther (R), Schenectady.
Bertrand H. Snell (R), Potsdam.
Francis D. Culkin (R), Oswego.
Fred J. Sisson (D), Whitesboro.
Bert Lord (R), Afton.
Clarence E. Hancock (R), Syracuse.
John Tabor (R), Auburn.
W. Sterling Cole (R), Bath.
James P. B. Duffy (D), Rochester.
James W. Wadsworth, Jr. (R), Geneseeo.
Walter G. Andrews (R), Buffalo.
Alfred F. Beiter (D), Williamsville.
James M. Mead (D), Buffalo.
Daniel A. Reed (R), Dunkirk.
Matthew J. Merritt (D), Flushing.
Caroline O'Day (D), Rye.

NORTH CAROLINA

Lindsay C. Warren (D), Washington.
John H. Kerr (D), Warrenton.
Graham A. Barden (D), New Bern.
Harold D. Cooley (D), Nashville.
Frank W. Hancock, Jr. (D), Oxford.
William B. Umstead (D), Durham.
J. Bayard Clark (D), Fayetteville.
Walter Lambeth (D), Thomasville.
Robert L. Doughton (D), Gennett.
Alfred L. Bulwinkle (D), Gastonia.
Zebulon Weaver (D), Asheville.

NORTH DAKOTA

Usher L. Burdick (R), Bismarck.
William Lemke (R), Fargo.

OHIO

John B. Hollister (R), Cincinnati.
William E. Hess (R), Cincinnati.
Byron B. Harlan (D), Dayton.
Frank L. Loeb (D), Celina.
Frank C. Kniffin (D), Napoleon.
James G. Polk (D), Highland.
L. T. Marshall (R), Xenia.
Brooks Fletcher (D), Marion.
Warren J. Duffey (D), Toledo.
Thomas A. Jenkins (R), Ironton.
Mell G. Underwood (D), New Lexington.
Arthur P. Lamsneck (D), Columbus.
William L. Fiesinger (D), Sandusky.
Dow W. Harter (D), Akron.
Robert T. Secrest (D), Senecaville.
William R. Thom (D), Canton.
William A. Ashbrook (D), Johnstown.
Lawrence E. Imhoff (D), St. Clairsville.
John G. Cooper (R), Youngstown.
Martin L. Sweeney (D), Cleveland.
Robert Crosser (D), Cleveland.
Chester C. Bolton (R), Cleveland.
Stephen M. Young (D), Cleveland.
Charles V. Truax (D), Bucyrus.

OKLAHOMA

Wesley E. Disney (D), Tulsa.
Jack Nichols (D), Eutaula.
Wilburn Cartwright (D), McAlester.
P. L. Gassaway (D), Coalgate.
Josh Lee (D), Norman.
Jed Johnson (D), Anadarko.
Sam Massingale (D), Cordell.
Phil Ferguson (D), Woodward.
Will Rogers (D), Oklahoma City.

OREGON

James W. Mott (R), Salem.
 Walter M. Pierce (D), La Grande.
 William A. Ekwell (R), Portland.

PENNSYLVANIA

Harry C. Ransley (R), Philadelphia.
 William H. Wilson (R), Philadelphia.
 Clare Gerald Fenerty (R), Philadelphia.
 J. Burrwood Daly (D), Philadelphia.
 Frank J. G. Dorsey (D), Philadelphia.
 Michael J. Stack (D), Philadelphia.
 George P. Darro (R), Philadelphia.
 James Wolfenden (R), Upper Darby.
 Oliver W. Frey (D), Allentown.
 J. Roland Kinser (R), Lancaster.
 Patrick J. Boland (R), Scranton.
 C. Murray Turpin (R), Kingston.
 James H. Gildea (D), Coaldale.
 William E. Richardson (D), Reading.
 C. Elmer Dietrich (D), Tunkhannock.
 Robert F. Rich (R), Woolrick.
 J. William Ditter (R), Ambler.
 Benjamin K. Focht (R), Lewisburg.
 Isaac H. Doutrich (R), Harrisburg.
 D. J. Driscoll (D), St. Marys.
 Francis E. Walter (D), Easton.
 Harry L. Haines (D), Red Lion.
 Don Gingery (D), Clearfield.
 J. Buell Snyder (D), Perropolis.
 Charles I. Faddis (D), Waynesburg.
 Charles R. Eckert (D), Beaver.
 Joseph Gray (D), Barnesboro.
 William M. Berlin (D), Greensburg.
 Charles N. Crosby (D), Meadville.
 J. Twing Brooks (D), Sewickley.
 James L. Guinn (D), Braddock.
 Theodore L. Moritz (D), Pittsburg.
 Henry Ellenbogen (D), Pittsburg.
 Matthew A. Dunn (D), Pittsburg.

RHODE ISLAND

Francis B. Condon (D), Pawtucket.
 John M. O'Connell, Westerly.

SOUTH CAROLINA

Thomas S. McMillan (D), Charleston.
 Hampton P. Fulmer (D), Orangeburg.
 John C. Taylor (D), Anderson.
 John J. McSwain (D), Greenville.
 James P. Richards (D), Lancaster.
 Allard H. Gasque (D), Florence.

SOUTH DAKOTA

Fred H. Hildebrandt (D), Watertown.
 Theo B. Werner (D), Rapid City.

TENNESSEE

B. Carroll Reece (R), Johnson City.
 J. Will Taylor (R), LaFollette.
 Sam D. McReynolds (D), Chattanooga.
 J. R. Mitchell (D), Cookeville.
 Joseph W. Burns (D), Nashville.
 Clarence W. Turner (D), Waverly.
 Herron Pearson (D), Jackson.
 Jere Cooper (D), Dyersburg.
 Walter Chander (D), Memphis.

TEXAS

Wright Patman (D), Texarkana.
 Martin Dies (D), Orange.
 Morgan G. Sanders (D), Canton.

Sam Rayburn (D), Bonham.
 Hatton W. Summers (D), Dallas.
 Luther A. Johnson (D), Corsicana.
 Nat Patton (D), Houston.
 Joseph J. Mansfield (D), Columbus.
 James B. Buchanan (D), Brenham.
 O. H. Cross (D), Waco.
 Fritz G. Lanham (D), Fort Worth.
 W. D. McFarlane (D), Graham.
 Richard M. Kleberg (D), Corpus Christi.
 Milton H. West (D), Brownsville.
 R. Ewing Thomason (D), El Paso.
 Marvin Jones (D), Abilene.
 George H. Mahon (D), Colorado.
 Maury Maverick (D), San Antonio.
 Charles L. South (D), Coleman.

UTAH

Abe Murdock (D), Beaver.
 J. Will Robinson (D), Provo.

VERMONT

Charles A. Plumley (R), Northfield.

VIRGINIA

Schuyler Otis Bland (D), Newport News.
 Colgate W. Darden, Jr. (D), Norfolk.
 Andrew J. Montague (D), Richmond.
 Patrick Henry Drewry (D), Petersburg.
 Thomas G. Burch (D), Martinsville.
 Clifton A. Woodrum (D), Roanoke.
 A. Willis Robertson (D), Lexington.
 Howard W. Smith (D), Alexandria.
 John W. Flannagan, Jr. (D), Bristol.

WASHINGTON

Marion A. Zioncheck (D), Seattle.
 Monrad C. Wallgren (D), Everett.
 Martin F. Smith (D), Hoquiam.
 Knute Hill (D), Prosser.
 Samuel B. Hill (D), Waterville.
 Wesley Lloyd (D), Tacoma.

WEST VIRGINIA

Robert L. Ramsay (D), Follansbee.
 Jennings Randolph (D), Elkins.
 Andrew Sdmintno (D), Weston.
 George W. Johnson (D), Parkersburg.
 John Kee (D), Bluefield.
 Joe L. Smith (D), Beckley.

WISCONSIN

Thomas R. Amile (P), Elkhorn.
 Harry Sauthoff (P), Madison.
 Gardner Withrow (P), La Crosse.
 Raymond J. Cannon (D), Milwaukee.
 Thomas O'Malley (D), Milwaukee.
 Michael K. Reilly (D), Fond du Lac.
 Gerald J. Boileau (P), Wausau.
 George J. Schneider (P), Appleton.
 Merlin Hull (P), Black River Falls.
 Bernard J. Gehrmann (P), Mellen.

WYOMING

Paul R. Greever (D), Cody.

ALASKA (Delegate)

A. J. Dimond (D), Valdez.

HAWAII (Delegate)

Samuel W. King (R), Honolulu.

PHILIPPINE ISLANDS

Camilo Osias (Nat), Balaoan.
 Pedro Guevara (Nat), Santa Cruz.
 Elected for term of 3 years ending 1935.

NORTH CAROLINA GOVERNMENT

J. C. B. EHRINGHAUS -----Governor
 A. H. GRAHAM -----Lieutenant-Governor
 STACY WADE -----Secretary of State
 BAXTER DURHAM -----Auditor
 C. M. JOHNSON -----Treasurer
 CLYDE A. ERVIN -----Supt. of Public Instruction

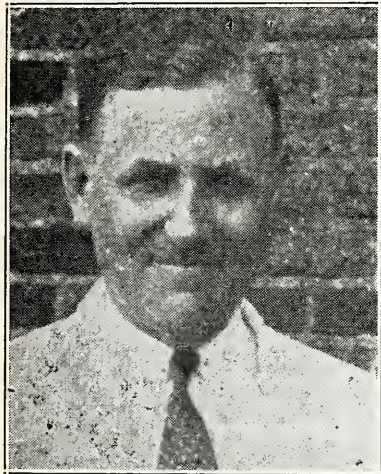

J. C. B. EHRINGHAUS
 Governor of North Carolina

SUPREME COURT

W. P. Stacy-----Chief Justice
 Michael Schenck-----Associate Justice
 Heriot Clarkson-----Associate Justice
 George W. Connor-----Associate Justice
 W. J. Brogden-----Associate Justice

SUPERIOR COURT

District	Judges
1	Walter L. Small.
2	M. V. Barnhill.
3	R. Hunt Parker.
4	F. A. Daniels.
5	J. Paul Frizzelle.
6	H. A. Grady.
7	W. C. Harris.
8	E. H. Cranmer.
9	N. A. Sinclair.
10	W. A. Devin.
11	J. H. Clement.
12	H. Clyde Sink.
13	A. M. Stack.
14	W. F. Harding.
15	J. M. Oglesby.
16	Wilson Warlick.
17	T. B. Finley.
18	J. W. Pless, Jr.
19	P. A. McElroy.
20	Walter E. Moore.

STATE SENATE

(All Democrats except as marked "R")

Name	District	Residence	Name	District	Residence
L. E. Griffin	1	Edenton	J. S. Hill	16	Durham
D. W. Bagley	1	Moyock	O. S. Robertson	16	Hillsboro
Carl L. Bailey	2	Plymouth	Dr. J. T. Burrus	17	High Point
R. L. Coburn	2	Williamston	J. Benton Stacy	17	Ruffin
Dr. W. Mitchell	3	Lewiston	Z. V. Morgan	18	Hamlet
J. R. Allsbrook	4	Roanoke Rapids	B. S. Hurley	18	Troy
W. G. Clark	4	Tarboro	W. E. Smith	19	Albemarle
Arthur B. Corey	5	Greenville	J. Ray Shute	19	Monroe
E. F. Griffin	6	Louisburg	J. A. Bell	20	Charlotte
L. L. Gravely	6	Rocky Mount	O. A. Swearingen	21	Concord
E. M. Summersill	7	Jacksonville	J. Allen Dunn	22	Spencer
Ernest V. Webb	7	Kinston	W. L. Ferrell	23	Winston-Salem
Paul D. Grady	8	Kenly	Fred Folger	24	Mount Airy
S. F. Teague	8	Goldsboro	Joe Williams (R)	25	Yadkinville
Harriss Newman	9	Wilmington	K. B. Nixon	25	Lincolnton
R. D. Johnson	9	Warsaw	T. B. Steele	26	Statesville
S. B. Frink	10	Southport	George B. Mason	27	Gastonia
W. H. Powell	10	Whiteville	C. S. Thompson	27	Shelby
A. E. White	11	Lumberton	J. D. Blanton	28	Marion
P. A. Lee	12	Dunn	Ray G. Carson	29	Taylorsville
U. L. Spence	12	Carthage	Dalton Warren	30	Sparta
W. P. Horton	13	Pittsboro	J. P. Gibbs (R)	31	Burnsville
C. W. Weathers	13	Raleigh	A. H. Johnston	32	Asheville
Frank H. Gibbs	14	Warrenton	Ralph Ramsey, Jr	33	Brevard
John S. Watkins	15	R. F. D. Virgilina, Va.	V. A. Browning	33	Bryson City

HOUSE OF REPRESENTATIVES

(All Democrats except as marked "R")

County	Representative	Residence
Alamance	Staley A. Cook	Burlington
Alexander	Dr. C. R. Zickler	Taylorsville
Alleghany	W. P. Warden	Stratford
Anson	F. E. Thomas	Wadesboro
Ashe	T. C. Bowie	Jefferson
Avery	J. V. Bowers (R)	Newland
Beaufort	Sam M. Blount	Washington
Bertie	C. W. Spruill	Windsor Rt. 1
Bladen	U. S. Page	Fayetteville Rt. 1
Brunswick	R. E. Sentelle	Southport
Buncombe	W. A. Sullivan	Asheville
Buncombe	George W. Craig	Asheville
Burke	H. J. Hatcher	Morgantown
Cabarrus	A. B. Palmer	Concord
Caldwell	P. W. Meekins	Lenoir
Camden	L. L. Stevens	Indiantown
Carteret	T. C. Wade	Morehead City
Caswell	Joseph H. Warren	Prospect Hill
Catawba	L. F. Klutz (R)	Newton
Chatham	J. L. Moody	Siler City
Cherokee	C. Edwin Hyde (R)	Andrews
Chowan	John F. White	Edenton
Clay	T. C. Gray	Hayesville
Cleveland	Ernest Gardner	Shelby
Columbus	C. D. Garrell	Tabor
Craven	D. L. Ward	New Bern
Cumberland	Malcolm McQueen	Fayetteville
Currituck	James A. Taylor	Maple
Dare	Roy L. Davis	Wanchese
Davidson	Fred O. Sink	Lexington
Davie	B. C. Brock (R)	Mocksville
Duplin	Dr. R. L. Carr	Rose Hill
Durham	Oscar G. Barker	Durham
Durham	Victor S. Bryant	Durham
Edgecomb	W. W. Eagles	Macclesfield
Forsyth	Dr. Ralph McDonald	Winston-Salem
Forsyth	C. M. Hauser	Winston-Salem
Forsyth	Hal Alsbaugh	Winston-Salem
Franklin	W. L. Lumpkin	Louisburg
Gaston	R. G. Cherry	Gastonia
Gaston	N. B. Kendrick	Gastonia
Gates	Hathaway Cross	Gastonia
Graham	R. B. Morphey	Robbinsville
Granville	T. S. Royster	Oxford
Greene	E. A. Rasberry	Snow Hill
Guilford	Ben Cone	Greensboro
Guilford	T. C. Hoyle, Jr.	Greensboro
Guilford	R. T. Pickens	High Point
Halifax	W. H. Thorne	Littleton
Halifax	L. W. Leggett	Hobgood
Harnett	Fred Thomas	Erwin
Haywood	J. T. Bailey	Canton
Henderson	W. H. Sherard	Hendersonville
Hertford	J. N. Vann	Ahoskie
Hoke	Laurie McEachern	Raeford
Hyde	O. L. Williams	Swan Quarter
Iredell	C. C. Johnston	Mooreville
Jackson	T. C. Bryson	Beta
Johnston	G. W. Lee	Willow Spgs. RFD
Johnston	Preston Woodall	Benson
Jones	R. P. Bender	Pollockville
Lee	C. H. Crabtree	Sanford
Lenoir	Robert H. Rouse	Kinston
Lincoln	Charles A. Jones (R)	Lincolnton
Macon	J. Frank Ray	Franklin
Madison	Herschell Sprinkle (R)	Marshall
Martin	Hugh G. Horton	Williamston
McDowell	R. V. Wilson	Marion
Mecklenburg	Paul R. Ervin	Charlotte
Mecklenburg	William F. Scholl	Charlotte
Mecklenburg	Ed. T. Tonnissen	Charlotte
Mitchell	Dr. Charles A. Peterson (R)	Bakersville
Montgomery	Dr. W. I. Farrell	Troy
Moore	W. R. Clegg	Carthage
Nash	C. C. Abernathy	Spring Hope
Nash	W. E. Fenner	Rocky Mount
New Hanover	T. E. Cooper	Wilmington
New Hanover	J. C. Hobbs	Wilmington
Northampton	W. D. Barbee	Seaboard
Onslow	Nero E. Day	Jacksonville
Orange	B. J. Howard	Chapel Hill

County	Representative	Residence
Pamlico	J. G. Dees	Bayboro
Pasquotank	Webb Williams	Elizabeth City
Pender	R. G. Johnson	Burgaw
Perquimans	W. T. Brown	Hertford
Person	R. L. Harris	Roxboro
Pitt	M. O. Blount	Bethel
Pitt	J. H. Paylor	Farmville
Polk	E. B. Cloud (Ind. D.)	Tryon
Randolph	H. S. Reagan (R)	Archdale
Richmond	James E. Garrett	Rockingham
Robeson	Paul H. Thompson	Fairmont
Robeson	Martin McCall	Red Springs
Rockingham	T. C. Stone	Stoneville
Rockingham	H. R. Lindsey	Draper
Rowan	George Uzzell	Salisbury
Rowan	J. W. Bean	Spencer
Rutherford	George Head (R)	Rutherfordton
Sampson	W. D. Kelly (R)	Clinton
Scotland	W. H. Gibson	Gibson
Stanly	John H. Norwood	Norwood
Stokes	S. Gilmer Sparger	Walnut Cove
Surry	Henry Dobson	Elkin
Swain	B. O. Jones	Bryson City
Transylvania	W. M. Henry	Brevard
Tyrrell	C. W. Tatem	Columbia
Union	Coble Funderburk	Monroe
Vance	O. S. Falkner	Henderson
Wake	Dr. S. E. Douglass	Raleigh
Wake	C. E. Mitchell	Raleigh
Wake	E. M. Thompson	Raleigh
Warren	J. A. Dowtin	Warrenton
Washington	Harry Stel	Plymouth
Watauga	Dean Swift	Boone
Wayne	Thomas O'Berry	Goldsboro
Wayne	Wiley Andrews	Goldsboro Rt. 2
Wilkes	T. S. Bryan (R)	Traphill
Wilson	Troy T. Barnes	Wilson
Yadkin	H. P. Craver (R)	Boonville
Yancey	Mrs. Charles Hutchins	Burnsville

County Seats and Population

County	Population	County Seat	County	Population	County Seat
Alamance	41,140	Graham	Greene	18,656	Snow Hill
Alexander	12,922	Taylorsville	Guilford	133,010	Greensboro
Alleghany	7,186	Sparta	Halifax	53,246	Halifax
Anson	23,349	Waresboro	Harnett	37,911	Lillington
Ashe	21,019	Jefferson	Haywood	27,273	Waynesville
Avery	11,803	Newland	Henderson	23,404	Hendersonville
Beaufort	35,026	Washington	Hertford	17,542	Winton
Bertie	25,844	Windsor	Hoke	14,244	Raeford
Bladen	23,389	Elizabethtown	Hyde	8,550	Swan Quarter
Brunswick	18,818	Southport	Iredell	46,693	Statesville
Buncombe	97,937	Asheville	Jackson	17,519	Sylva
Burke	29,410	Morgantown	Johnston	57,621	Smithfield
Cabarrus	44,331	Concord	Jones	10,428	Trenton
Caldwell	28,016	Lenoir	Lee	16,996	Sanford
Camden	5,461	Camden	Lenoir	35,716	Kinston
Carteret	16,900	Beaufort	Lincoln	22,872	Lincolnton
Caswell	18,214	Yanceyville	Macon	20,336	Franklin
Catawba	43,981	Newton	Madison	13,672	Marshall
Chatham	24,177	Pittsboro	Martin	20,306	Williamston
Cherokee	16,151	Murphy	McDowell	23,400	Marion
Chowan	11,282	Edenton	Mecklenburg	127,971	Charlotte
Clay	5,434	Hayesville	Mitchell	13,962	Bakersville
Cleveland	51,914	Shelby	Montgomery	16,218	Troy
Columbus	37,720	Whiteville	Moore	28,215	Carthage
Craven	30,665	New Bern	Nash	57,782	Nashville
Cumberland	45,219	Fayetteville	New Hanover	43,010	Wilmington
Currituck	6,710	Currituck	Northampton	27,161	Jackson
Dare	5,202	Manteo	Onslow	15,289	Jacksonville
Davidson	47,865	Lexington	Orange	21,171	Hillsboro
Davie	14,386	Mocksville	Pamlico	9,299	Bayboro
Duplin	35,103	Kenansville	Pasquotank	19,143	Elizabeth City
Durham	67,196	Durham	Pender	15,686	Burgaw
Edgecombe	47,894	Tarboro	Perquimans	10,668	Hertford
Franklin	111,681	Louisburg	Person	20,039	Roxboro
Forsyth	29,456	Winston-Salem	Pitt	54,466	Greenville
Gaston	78,093	Gastonia	Polk	10,216	Columbus
Gates	10,551	Gatesville	Randolph	36,259	Asheboro
Graham	5,841	Robbinsville	Richmond	30,016	Rockingham
Granville	28,723	Oxford	Robeson	66,512	Lumberton

County	Population	County Seat	County	Population	County Seat
Rockingham	51,083	Wentworth	Union	40,949	Monroe
Rowan	55,665	Salisbury	Vance	27,757	Henderson
Rutherford	40,452	Rutherfordton	Wake	94,757	Raleigh
Sampson	40,082	Clinton	Warren	23,364	Warrenton
Scotland	20,174	Laurinburg	Washington	11,603	Plymouth
Stanly	30,216	Albemarle	Watauga	15,165	Boone
Stokes	22,290	Danbury	Wayne	53,013	Goldesboro
Surry	39,749	Dodson	Wilkes	36,162	Wilkesboro
Swain	11,568	Bryson City	Wilson	44,914	Wilson
Transylvania	9,589	Brevard	Yadkin	18,011	Yadkinville
Tyrrell	5,164	Columbia	Yancey	14,486	Burnsville

United States Local Government

United States Post Office—E. Main Cor Randolph.

Postmaster—Paul Ereen

Assistant Postmaster—Gary Long.

Clerks—C. M. Bodenheimer, Ellis H. Davis, John W. Hall and Forrest L. Grimse.

Davidson County Government

County Seat—Lexington, N. C.

County Judge—Hon. D. L. Pickard.

County Solicitor—J. Lee Wilson.

County Commissioners—G. W. Smith, Wm. B. May, C. H. Hedrick, H. P. May and Dr. F. L. Mock.

County Clerk—E. C. Byerly.

County Sheriff—G. V. Bodenheimer.

County Treasurer—Mrs. P. H. Reynolds.

County Register of Deeds—C. R. Redwine.

County Coroner—Dr. T. R. Terry.

County Manager—I. S. Brinkley.

City Government -- Thomasville

City Offices—22 Salem.

City Attorney—H. R. Kyser.

City Clerk—Belva H. Harris.

City Manager—R. M. Cooksey.

City Mayor—J. E. Lambeth.

City Treasurer—Belva H. Harris.

City Council—J. R. Blair, T. E. Jennings, D. A. Long, Jr., C. F. Phillips and A. H. Ragan.

Supt. of Streets—C. H. Henry.

Chief of Fire Dept.—R. J. Tomlinson.

Health Dept.—Ella Dorsett, nurse.

City Plumbing Inspector—Henry Rapp.

Chief of Police Dept.—F. C. Smith.

Prosecuting Attorney—D. A. Troutman.

Judge of Recorder's Court—Hon. C. W. Gilliam.

Supt. of Schools—J. N. Hauss.

Supt. of Water Dept.—T. E. Witty.

Board of Education—C. F. Lambeth, chairman.

YATES COAL YARD

"A Fuel For Every Purpose"

613 E. MAIN STREET

TELEPHONE 2213

TELEPHONE 318

PHONE 368

A Strong Banking Institution

Capital	\$100,000.00
Surplus	100,000.00
Undivided Profits	34,096.76
Deposits	1,817,121.88

SAFE DEPOSIT BOXES

FIRST NATIONAL BANK

PHONES 421 and 378

10 SALEM STREET

JONES BROTHERS DAIRY

20 YEARS SERVING YOU

BETTER WITH

Dairy Products

Z. V. CRUTCHFIELD

REAL ESTATE

FIRE AND AUTOMOBILE

Non-Assessable Mutual Insurance in a Company Which Has Paid
Dividends of 20% to 25% for More
Than a Century

16 N. MAIN STREET

TELEPHONE 505

Electricity Works Cheaply

Let it serve you through adequate lighting in home, store and office; and through household and other labor-saving, time-saving and money-saving appliances in the home, in the store, in the shop, and in the industrial plant

Southern Public Utilities Company

SUPPLEMENT

TO THE THOMASVILLE CITY DIRECTORY
Presented by

JEWEL COTTON MILLS, INC.

Manufacturers of
FINE COMBED YARNS
THOMASVILLE, NORTH CAROLINA

SOWERS THE FLORIST

SHRUBBERY AND EVERGREENS
FLOWERS FOR ALL OCCASIONS

TELEPHONE 2282

THOMASVILLE, N. C.

Home Building & Loan Assn.
Thomasville Realty & Loan Co.

35 SALEM STREET

GEO. L. HUNDLEY
Real Estate -- Insurance of All Kinds

7 SALEM ST.

JEWEL COTTON MILLS

INCORPORATED

Thomasville, North Carolina

Manufacturers

FINE COMBED YARNS

40's to 80's Peelers—single or ply—for knitting and weaving
trades

NATURAL—DYED—HEATHERS—COMBINATIONS

SPECIALIZING IN COLORED YARNS

SELLING AGENTS

Clarence L. Meyers, Inc.

Second and Somerset Streets

Philadelphia, Pa.

Yarns Sold Direct as Well as Through Agents

BALDWIN'S AND TIMES'
THOMASVILLE
NORTH CAROLINA

BUYERS' GUIDE

CIVIC SECTION
AND
PROFESSIONAL BLUE BOOK



Containing
display advertise-
ments of business and com-
mercial establishments, industrial
plants and manufacturers; cards of
professional men and women; full page an-
nouncements of churches, schools,
clubs, lodges, associations and
other civic institutions, al-
phabetically classified
for convenient use.

The Show Window of Thomasville

Copyright 1935 by Baldwin Directory Co., Inc.

AUTOMOBILES

THOMASVILLE AUTO CO.



Ford and Lincoln Sales and Service
32 E. Main Street Telephone 353

BOTTLERS



**THOMASVILLE COCA-COLA
BOTTLING COMPANY**

Telephone 301

THOMASVILLE, N. C.

Lexington Highway

COAL

YATES GOAL YARD

BLUE GEM -- POCAHONTAS

Special Stoker Coal

GUARANTEED SATISFACTION

Phone 2213

BANKS

A STRONG BANKING INSTITUTION

Interest Paid on Time Deposits

Capital -----	\$100,000.00
Surplus -----	100,000.00
Undivided Profits -----	34,096.76
Deposits -----	1,817,121.88



First National Bank Building

T. A. FINCH -----	<i>President and Chairman of Board</i>
R. L. POPE -----	<i>Executive Vice-President</i>
WALTER W. RAPP -----	<i>Cashier</i>
J. F. GARNER -----	<i>Assistant Cashier</i>

DIRECTORS:

J. W. Boyles	C. F. Phillips	C. F. Finch
A. H. Ragan	T. A. Finch	C. L. Harris
J. W. Lambeth, Jr.	M. B. Hite	Geo. D. Finch
Doak Finch	Dr. C. H. Phillips	M. L. Bales
	W. G. Hinkle	

FIRST NATIONAL BANK

Phones 421 and 378 10 Salem St.

Thomasville, North Carolina

CHURCHES

Community Methodist Protestant Church

14 Randolph

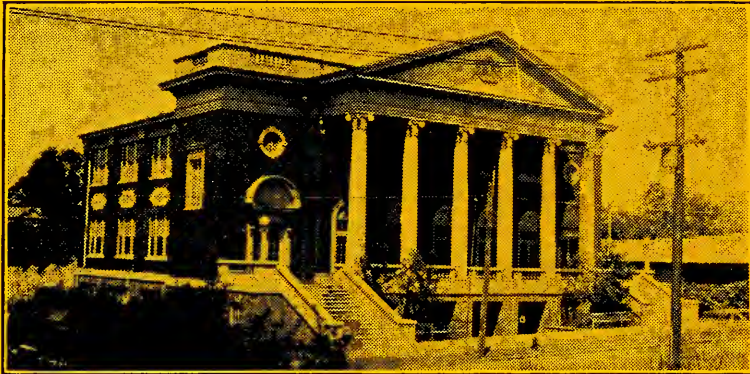

Hours of Worship:

SUNDAY SCHOOL	9:45 A. M.
MORNING WORSHIP	11:00 A. M.
EVENING WORSHIP	7:00 P. M.
CHRISTIAN ENDEAVOR	6:15 P. M.

Rev. H. Freo Surratt,

Pastor

411 W. MAIN

TELEPHONE 441

CHURCHES

First Presbyterian Church

21 Randolph



Services:

SUNDAY SCHOOL ----- 9:45 A. M.
MORNING WORSHIP ----- 11:00 A. M.
YOUNG PEOPLE'S VESPERS (Tuesday) -- 7:15 P. M.
WOMEN'S AUXILIARY (Second Monday) - 3:00 P. M.

Evening Worship

FROM DECEMBER TO APRIL ----- 7:30 P. M.
FROM APRIL TO DECEMBER ----- 8:00 P. M.



Rev. D. F. Helms,

Pastor

20 CRAMER

TELEPHONE 6127

Grace Lutheran Church

Salem, Corner Guilford

Thomasville, N. C.

Schedule of Services:

SPECIAL LENTEN SERVICES—ASH WEDNESDAY TO
EASTER

Every Sunday

MORNING WORSHIP ----- 11:00 A. M.

SUNDAY SCHOOL ----- 9:45 A. M.

VESPER SERVICE ----- 7:30 P. M.

CHOIR PRACTICE (Thursday) ----- 7:00 P. M.

Women's Missionary Society Meets First Mondays, 7:00 P. M.

Grover O. Ritchie,

Pastor

102 SALEM

TELEPHONE 2177

CHURCHES

Main Street M. E. Church, South

52 E. MAIN

Thomasville, N. C.



Hours of Worship:

SUNDAY SCHOOL ----- 9:45 A. M.

MORNING WORSHIP ----- 11:00 A. M.

Evening Service:

APRIL TO OCTOBER ----- 7:30 P. M.

OCTOBER THROUGH APRIL ----- 7:00 P. M.

R. Dwight Ware, D. D.,

Pastor

400 E. MAIN

TELEPHONE 379

Presenting . . .

THE 1935 THOMASVILLE CITY DIRECTORY



An accurate and authentic Directory of Greater Thomasville embodying all of the unique and valuable features commonly appearing in Baldwin Directories.



For the first time a Thomasville City Directory offers a Householders' Supplement. Directory advertisements reach hundreds of Thomasville homes every day in the year — truly a tremendous advertising value.



*The Standard Set by This Directory Will Be
Maintained in Future Issues or Editions*



AN ACCURATE DIRECTORY — EXCELLENTLY
PRINTED AND DURABLY BOUND—PROMPTLY DE-
LIVERED AND REGULARLY ISSUED — SERVING
THOMASVILLE ADEQUATELY.



BALDWIN DIRECTORY COMPANY

— AND —

THE NEWS AND TIMES



HOME OFFICE: 125 Meeting Street, Charleston, S. C.

CULBRETH-HARRIS

Post No. 41

American Legion

Thomasville, North Carolina



WM. B. MAY	-----	Commander
CICERO A. COX	-----	Vice-Commander
CLYDE TESH	-----	Adjutant
H. G. HOLTON	-----	Finance Officer
E. H. DAVIS	-----	Service Officer
R. O. LITTLE	-----	Chaplain
M. W. VEACH	-----	Sergeant-at-Arms

*Meets first Monday evening of each month
at American Legion Hut*



LEGION AUXILIARY

MISS MAMIE HARRIS	-----	President
MRS. C. M. TOMLINSON	-----	Vice-President
MRS. PAUL GREEN	-----	Secretary
MRS. RAYMOND PHILLIPS	-----	Treasurer

*Meets first Tuesday of each month
at 7:45 p. m. at American
Legion Hut*

BUSINESS
AND
PROFESSIONAL
WOMEN'S CLUB
OF
THOMASVILLE, N. C.

MEMBER NATIONAL FEDERATION



Officers:

MRS. VERA G. PHILLIPS ----- President
MISS MARIE JONES ----- 1st Vice-President
MRS. G. E. CROWELL ----- 2nd Vice-President
MRS. H. L. FOUTS ----- Secretary
MISS MAE SIMPSON ----- Treasurer
MISS MADELINE HOOVER ----- Recording Secretary



MEETS THIRD TUESDAY
OF EACH MONTH
AT 7:00 P. M. AT COMMUNITY CHURCH

THE NATIONAL EXCHANGE CLUB

of
of Thomasville, N. C.



Officers:

JOHN R. PERRY *President*
Z. P. LONG *Vice-President*
S. W. BURTON *Treasurer*

F. L. GRIMES, *Secretary*
1 E. Main Street
Telephone 2317



Directors:

J. E. PERRYMAN	FRANK FILE
D. C. CRUTCHFIELD	HOMER BECK
S. L. POLLOCK	L. C. DILLON



UNITY FOR SERVICE

*"For the exchange of ideas among business and professional men.
In Service to the Community, State and Nation."*



MEETS AT 7:00 P. M. EVERY MONDAY EVENING

Rotary Club

OF

Thomasville, North Carolina



JOSEPH W. BOYLES ----- *President*

GEO. D. FINCH ----- *Vice-President*

ROBT. C. RAPP ----- *Secretary-Treasurer*

Meets every Wednesday at Club Rooms

107 Randolph

THOMASVILLE
Retail Merchants
Association

W. B. MAY ----- *President*

J. L. PERRYMAN ----- *Vice-President*

IOLA FOIL ----- *Secretary*

W. E. TOMLINSON ----- *Treasurer*



RELIABLE CREDIT REPORTS

From Anywhere in the
United States



304 FIRST NATIONAL BANK BUILDING

CITY OF
THOMASVILLE
NORTH CAROLINA

R. M. COOKSEY, *City Manager* JAMES E. LAMBETH, *Mayor*
H. R. KYSER, *City Attorney*
F. C. SMITH, *Chief of Police*
B. H. HARRIS, *City Clerk and Treasurer*



CITY COUNCIL:

T. E. JENNINGS C. F. PHILLIPS
D. H. LONG, JR. J. R. BLAIR
A. H. RAGAN

Davidson County

NORTH CAROLINA

COUNTY SEAT AT LEXINGTON



Davidson County Court:

HON. D. L. PICKARD ----- Judge
J. LEE WILSON ----- Solicitor
E. C. BYERLY ----- Clerk



County Commissioners:

G. W. SMITH ----- Lexington
WM. B. MAY ----- Thomasville
C. H. HEDRICK ----- Southmont
H. P. MAY ----- Cid R. D. 1
DR. F. L. MOCK ----- Lexington R. D. 3



County Officials:

G. V. BODENHEIMER ----- Sheriff and Tax Collector
MRS. P. H. REYNOLDS ----- Treasurer
C. R. REDWINE ----- Register of Deeds
I. S. BRINKLEY ----- County Manager and Accountant
P. F. EVANS ----- Superintendent of Education
MARGARET LINKER ----- Rural School Supervisor
DR. T. R. TERRY ----- Coroner
N. R. KINNEY ----- Surveyor
C. F. LOPP ----- Superintendent of Public Welfare
DR. G. C. GAMBRELL ----- Health Officer
P. H. HENDRICKS ----- Farm Agent
SADIE HENLEY ----- Home Agent
A. C. CROUSE ----- Tailor
WARD CURRY ----- Superintendent of County Home

Davidson County Library

THOMASVILLE BRANCH

48 SALEM



FOUNDED 1928 THROUGH THE SPONSORSHIP
OF THE WOMEN'S CLUBS OF THOMASVILLE
AND LEXINGTON

MISS CLARA LEE JOHNSON, *Librarian*



MEMBERS OF THE LIBRARY BOARD:

JAMES E. LAMBETH	-----	Thomasville
MRS. C. F. FINCH	-----	Thomasville
MRS. J. F. SPRUILL	-----	Lexington
REV. A. ODELL LEONARD	-----	Lexington
J. R. RAPER	-----	Linwood
T. H. LIVENGOOD	-----	Winston-Salem



OPEN FROM 10:00 A. M. TO 6:00 P. M.
CLOSES 1:00 P. M. WEDNESDAY

U. S. Post Office

E. Main, Corner Randolph



PAUL GREEN ----- *Postmaster*

GARY LONG ----- *Assistant Postmaster*

— : —

Clerks:

FORREST L. GRIMES
ELLIS H. DAVIS
JOHN W. HALL
C. M. BODENHEIMER

— : —

HOURS ----- 8:00 to 6:00

LOBBY OPEN ----- 5:00 to 9:30

WINDOWS CLOSE 1:00 P. M. SATURDAYS

— : —

Telephone 504

The Mills Home

The Baptist Orphanage of N. C.

501 W. MAIN



FOUNDED BY JOHN H. MILLS IN 1885.
A MODERN ORPHANAGE WHICH MARKS
AN IMPORTANT MILESTONE IN THE
HISTORY OF OUR STATE AND A FIT-
TING MEMORIAL TO THOSE WORTHY
CITIZENS WHOSE UNSELFISH LABORS
MADE IT INTO A GREAT INSTITUTION.



Isaac G. Greer, General Superintendent
Richard D. Covington, Treasurer

Telephone 328

BUILDING MATERIALS

GRIMES MANUFACTURING CO.

Manufacturers of

LUMBER AND BUILDING MATERIAL

LIME—BRICK—SHEET ROCK
Cements—Paints and Oils

THOMASVILLE, NORTH CAROLINA

CONCRETE AND BUILDING MATERIALS

GRAY CONCRETE PIPE CO.

209 RANDOLPH ST.

TELEPHONE 419

Manufacturers

SEWER AND CULVERT PIPE—WELL TUBING
FARM DRAIN

Tile—Brick—Cinder Blocks—Silo Blocks

DAIRIES

Milk - Cream - Chocolate Milk - Buttermilk

ALWAYS FRESH FOR YOUR
MORNING OR EVENING MEAL

CALL 446

JONES BROTHERS DAIRY

DRY CLEANERS

SINK'S DRY CLEANING

"QUALITY WORK AT POPULAR PRICES"

CALL 363

AND OUR MAN IS AT YOUR DOOR

FLORISTS

SOWERS THE FLORIST

OUR BUSINESS IS BEAUTIFYING THE WORLD
LET US FIX YOUR PART NEXT

"Sowers Service Satisfies"

TELEPHONE 2282

THOMASVILLE, N. C.

FURNITURE



QUALITY FURNITURE

ATWATER KENT RADIOS
VICTOR RADIOS
HOOSIER KITCHEN CABINETS
GOLD SEAL LINOLEUM
NEW PERFECTION OIL STOVES

—CASH OR TERMS—

HOLTON FURNITURE CO.

"Everything for the Home"

6-8 SALEM ST.

PHONE 488

Thomasville, N. C.

FUNERAL DIRECTORS

DIGNIFIED FUNERAL SERVICE

AT REASONABLE COST

Because of the great amount of business accorded our institution by the citizens of Thomasville we are able to furnish the latest improved caskets at far below the market value. We also operate the Mutual Burial Association of Thomasville which is the largest and oldest burial association in the County.

RUSSELL FUNERAL HOME

PHONE 563

5 CEMETERY ST.



Amazon Cotton Mills, Thomasville, North Carolina

Manufacturers of

COTTON YARN

Originators of

AMATEX and AMAFLEECE

AMAZON COTTON MILLS

IN A GOOD TOWN Thomasville, North Carolina IN A GOOD STATE

INDUSTRIES

MAURICE MILLS CO.

Incorporated



Manufacturers

of

**NOVELTY AND FANCY
HALF HOSE**



THOMASVILLE, NORTH CAROLINA

Phone 559

INDUSTRIES

Ragan Knitting Company

Incorporated



R. R. RAGAN, *President*

M. L. BALES, *Vice-President*

A. H. RAGAN, *Secretary-Treasurer*



Manufacturers of

MEN'S HOSIERY

7 Cox Avenue

Telephone 315

Thomasville, North Carolina

INDUSTRIES



SYN



Thomasville C

FINCH FURNITURE

Thomasville,

SYMOUS with the
PROGRESS AND GROWTH
of THOMASVILLE



Chair Company

RE COMPANY

th Carolina



INSURANCE

Geo. L. Hundley

REAL ESTATE

RENTALS



COMPLETE INSURANCE SERVICE

Fire - Life - Accident - Health

Automobile - Liability

Burglary - Bonds



Telephone 368

7 Salem Street

NEWSPAPERS

IN THOMASVILLE

It's the Semi-Weekly

NEWS AND TIMES

*Published Every Tuesday and
Friday Morning*

*Carrying all the news of
City and County twice a
week into 1500 Homes in
Thomasville*



All Kinds of

COMMERCIAL PRINTING



NEWS - TIMES PUB. CO.

Incorporated

TELEPHONE 555

PRINTERS

Southern Printing and Publishing Company

CHARLESTON, SOUTH CAROLINA

Established 1853

CREATIVE ADVERTISING is OUR BUSINESS

The creation of ideas to sell by direct mail is featured at our establishment.

We have served thousands of satisfied customers during the many years we have been in the printing business. We have created original ideas which have increased the business of our clients to their entire satisfaction.

Write us today and we will be glad to go into your advertising problems with you.

THE EMBLEM



OF QUALITY

PUBLISHERS OF BOOKS THAT SELL

We have published from time to time many and varied types of books which have had exceptional sales. We are of the opinion that any printer can set type, but comparatively few can plan a book.

Let us figure with you when you are in the market for anything in the printing or publishing business.

We handle publications such as weekly papers, monthly magazines, college annuals; medical, historical, or any other form of books.

The printing of folders in one color or the many colors of Nature for hotels and cities is a specialty with us.

Printing, publishing, ruling and binding that pleases.

(This Directory of Thomasville is a product of our plant)

PRINTERS : BINDERS : PUBLISHERS

SERVICE STATIONS

BETTER GAS MEANS MORE MILES
FOR LESS MONEY

"TRY AMOCO"

GAS—OILS—TOBACCO—CANDY—SOFT DRINKS, ETC.

JONES SERVICE STATION

"WE APPRECIATE YOUR BUSINESS"

STOKERS

Z. V. CRUTCHFIELD

STOKOL STOKERS

Oil Burners

16 N. MAIN STREET

PHONE 505

THEATRES

1912 - 1935

THOMASVILLE THEATRE CO., INC.

— :: —

Operators of

PALACE AND STATE THEATRES

Open 1 to 11 P. M.

— :: —

"Nothing Cheap But The Price"

TRANSPORTATION

H. P. T. & D. R. R. CO.



Our Friends and Patrons continue to Recognize us to be a Reliable and Dependable Transportation Agency



**HIGH POINT, THOMASVILLE AND
DENTON RAILROAD CO.**

Telephone 507

NOTHING BUT SERVICE TO SELL

Southern Printing and Publishing Company

CHARLESTON, SOUTH CAROLINA

Established 1853

CREATIVE ADVERTISING is OUR BUSINESS

The creation of ideas to sell by direct mail is featured at our establishment.

We have served thousands of satisfied customers during the many years we have been in the printing business. We have created original ideas which have increased the business of our clients to their entire satisfaction.

Write us today and we will be glad to go into your advertising problems with you.

THE EMBLEM



OF QUALITY

PUBLISHERS OF BOOKS THAT SELL

We have published from time to time many and varied types of books which have had exceptional sales. We are of the opinion that any printer can set type, but comparatively few can plan a book.

Let us figure with you when you are in the market for anything in the printing or publishing business.

We handle publications such as weekly papers, monthly magazines, college annuals; medical, historical, or any other form of books.

The printing of folders in one color or the many colors of Nature for hotels and cities is a specialty with us.

Printing, publishing, ruling and binding that pleases.

(This Directory of Thomasville is a product of our plant)

PRINTERS : BINDERS : PUBLISHERS

Presenting . . .

THE 1935 THOMASVILLE CITY DIRECTORY



An accurate and authentic Directory of Greater Thomasville embodying all of the unique and valuable features commonly appearing in Baldwin Directories.



For the first time a Thomasville City Directory offers a Householders' Supplement. Directory advertisements reach hundreds of Thomasville homes every day in the year — truly a tremendous advertising value.



*The Standard Set by This Directory Will Be
Maintained in Future Issues or Editions*



AN ACCURATE DIRECTORY — EXCELLENTLY
PRINTED AND DURABLY BOUND—PROMPTLY DE-
LIVERED AND REGULARLY ISSUED — SERVING
THOMASVILLE ADEQUATELY.



BALDWIN DIRECTORY COMPANY

— AND —

THE NEWS AND TIMES



HOME OFFICE: 125 Meeting Street, Charleston, S. C.

LAWYERS

D. C. CRUTCHFIELD

Lawyer

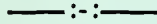

16 N. MAIN STREET

TELEPHONE 505

HOWELL R. KYSER

Attorney-at-Law

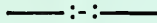

THOMASVILLE, N. C.

FORD M. MEYERS

Attorney-at-Law

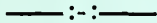

11-12 TELEPHONE BUILDING

Phone 596

RESIDENCE PHONE 6916

Lexington Rd.

LAWYERS

DEWEY A. TROUTMAN

Attorney-at-Law

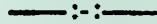

LAMBETH BUILDING

THOMASVILLE, N. C.

J. ROY PROCTOR

Attorney and Counsellor-at-Law



Offices: First National Bank

THOMASVILLE, N. C.

Phone 568

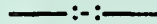

Residence Phone 398

PHYSICIANS AND SURGEONS (COLORED)

W. E. YOUNG, M. D.

Physician and Surgeon

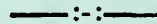

Office: Cates Building

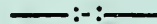

RES. 121 GUILFORD ST.

PHONE 597

GRIMES MANUFACTURING CO.
Manufacturers of Lumber and Building Material

THOMASVILLE, N. C.

TELEPHONE 593

**THOMASVILLE RETAIL
MERCHANTS ASSOCIATION**

CREDIT REPORTS FROM ANYWHERE

**THOMASVILLE
FAMILY LAUNDRY**

C. W. Gilliam and J. F. Metters, *Owners*

Dry Cleaning and Pressing

PHONE 550

119 TAYLOR STREET THOMASVILLE, N. C.

AMBULANCE

SERVICE

CALL

563

Russell Funeral Home

5 Cemetery St.

THOMASVILLE, N. C.

**THOMASVILLE COCA-COLA
BOTTLING COMPANY**



TELEPHONE 301

THOMASVILLE, N. C.

STAR FURNITURE CO.

Philco and RCA Radios

TELEPHONE 339

9-11 E. GUILFORD ST.

PUBLISHED TWICE WEEKLY

NEWS AND TIMES

BOOSTING THOMASVILLE!

We never miss an opportunity to praise our community. We are behind Thomasville one hundred per cent in every worthwhile move.

500 SATISFIED EMPLOYEES

OUR PRODUCT ---

Cotton yarn, single or ply, put up in skeins, warps, tubes, cops or cones—white or colored—carded or combed.

ORIGINATORS OF

A M A T E X

AND

A M A F L E E C E

COLORED YARNS

Novelty yarns of cotton, wool, worsted, wool, alpaca, viscose and acetate rayons in many original effects and all fashionable combinations and effects.

Throwers of cotton, mercerized, viscose and acetate rayon, silks, worsted combination yarn.

AMAZON COTTON MILLS

IN A GOOD TOWN

IN A GOOD STATE

C. A. Cannon, *President*

D. A. Long, Jr., *Vice-President and General Manager.*

R. C. Rapp, *Secretary and Treasurer*

W. H. Curlee, *Superintendent*

CANNON MILLS, *Sales Agents*

1616 Walnut Street

Philadelphia, Pa.

Thomasville, North Carolina

BALDWIN'S AND TIMES'

Thomasville

NORTH CAROLINA

Resident Directory 1935



Containing the full name, husband or wife's name, number of children under 16, designation of home ownership, position and employer and home address of all persons over 16 years of age, residing in Thomasville.

The publishers wish to express their appreciation to the business and professional establishments for the splendid co-operation and valuable assistance given them in the preparation of this volume.

A list of the abbreviations used in this directory will be found on page 56 and a general index on page 3. The information herein contained was taken by trained enumerators in a house-to-house canvass of the city and adjacent territory and checked with material supplied by employers. The publishers offer it as the most reliable information available but do not assume any responsibility for errors.

For Population of Greater Thomasville see Page 2

Number of dependents under 16 is indicated after name.

On the page following are listed abbreviations used in this volume. In addition to words listed, standard abbreviations are used for proper names.

ABBREVIATIONS

acad—academy
 acct—accountant
 adv—advertising, advertise-
 ment
 agcy—agency
 agr—agriculture
 agrl—agricultural
 agt—agent
 al—alley
 Am—America, American
 appr—apprentice
 apt—apartment
 archt—architect
 asmlr—assembler
 asn—association
 asst—assistant
 atndt—attendant
 atty—attorney
 aud—auditor
 auto—automobile
 aux—auxiliary
 av—avenue
 bd—board
 bdg—boarding
 bet—between
 bgemn—baggaman
 bk—bank, book
 bkbnr—bookbinder
 bkpr—bookkeeper
 bldg—building
 bldr—builder
 blk—block
 blksmth—blacksmith
 blvd—boulevard
 blrmkr—boilermaker
 bndr—binder
 br—branch
 brklyr—bricklayer
 brkmn—brakeman
 bros—brothers
 btlg—bottling
 btlr—bottler
 bur—bureau
 Caro—Carolina
 carp—carpenter
 cash—cashier
 cbntmkr—cabinet maker
 cem—cemetery
 cent—central
 cert—certified
 ch—church
 chauff—chauffeur
 chf—chief
 chem—chemical, chemist
 chm—chairman
 chiro—chiropractor
 clr—circle
 civ—civil
 clk—clerk
 clnr—cleaner
 co—company, county
 col—college
 colr—collector
 com—commerce
 coml—commercial
 comm—commission
 comr—commissioner
 condr—conductor
 confr—confectioner
 contr—contractor
 cor—corner
 corp—corporation
 cr—creek
 cred—credit
 cres—crescent
 ct—court
 ctr—cutter
 del—delivery
 dep—deputy
 dept—department
 dir—directory
 dispr—dispatcher
 dist—district
 div—division
 dlr—dealer
 do—ditto
 dom—domestic
 dr—driver
 drftsmn—draftsman
 drsmkr—dressmaker
 datbtrs—distributors
 e—east
 ed—editor
 educ—educator

(o)—home owner
 educnl—educational
 elec—electric, electrical
 electrn—electrician
 elev—elevator
 emp—employee
 engr—engineer
 engrv—engraver
 est—estate
 exch—exchange
 exp—express
 exper—experiment
 expmn—expressman
 ext—extended
 extn—extension
 fcty—factory
 fdry—foundry
 flgmn—flagman
 fld—field
 flr—floor
 fnshr—finisher
 formn—foreman
 frt—freight
 ft—foot
 ftr—filter
 furn—furniture
 furn rms—furnished rooms
 gas ftr—gas fitter
 gdnr—gardner
 gds—goods
 gov—governor
 govness—governess
 govt—government
 gro—grocer, grocery
 h—householder, home
 hdqrs—headquarters
 hdwe—hardware
 hlpr—helper
 hngr—hanger
 hosp—hospital
 hse—house
 hskpr—housekeeper
 hwy—highway
 inc—incorporated
 ins—insurance
 inspr—inspector
 instr—instructor
 int dec—interior decorator
 int rev—internal revenue
 jan—janitor
 jr—junior
 jwlr—jeweler
 kpr—keeper
 la—lane
 lab—laborer, laboratory
 lbr—lumber
 ldry—laundry
 lib—library
 lino—linotype
 lndrs—laundress
 lt—lieutenant
 mach—machine, machinist
 mdse—merchandise
 mech—mechanic
 med—medical, medicine
 mem—member
 mer—merchant
 merc—mercantile
 Met—Metropolitan
 mfr—manufacturer
 mgr—manager
 mkr—maker
 mkt—market
 mldr—moulder
 mlnr—milliner
 mn—man
 mess—messenger
 mstr—master
 mut—mutual
 mtn—mountain
 mtr—motor
 mus—music, musician
 n—north
 nat—national
 no—number
 nr—near
 ofc—office
 opp—opposite
 opr—operator
 pfldr—proof reader
 pharm—pharmacy,
 pharmacist
 photogr—photographer
 phys—physician
 pk—park

pl—place
 plmbg—plumbing
 pkr—packer
 plmbr—plumber
 plstr—plasterer
 pntr—painter
 P O—post office
 plshr—polisher
 pres—president
 prin—principal
 prod—produce
 prof—professor
 prop—proprietor
 prfdr—press feeder
 ptrn mkr—pattern maker
 pub—publishing
 publ—publisher
 pur—purchasing
 r—resides, rooms
 (r)—rear
 rd—road
 real est—real estate
 rep—representative
 repr—repairer
 res—residence
 restr—restaurant
 ret—retail
 RD—rural delivery
 r r—railroad
 ry—railway
 RyMS—railway mail service
 s—south
 san—sanitarium
 sav—savings
 sch—school
 s e—southeastern
 sec—second, secretary
 sem—seminary
 serv—servant, service
 sgt—sergeant
 shpg—shipping
 slmgr—sales manager
 slsmn—salesman
 slswn—saleswoman
 smstrs—seamstress
 so—southern
 soc—society
 solr—solicitor
 spec—special
 sq—square
 sr—senior
 st—street
 sta—station
 sten—stenographer
 stereo—stereotyper
 stmfr—steamfitter
 sup—supply
 supt—superintendent
 supv—supervisor
 surg—surgeon
 swtchmn—switchman
 tchr—teacher
 tech—technical, technician
 tel—telephone,
 teleg—telegraph
 ter—terrace
 tex wkr—textile worker
 tmkpr—timekeeper
 tndr—tender
 tob—tobacco
 tr—truck
 trkr—trucker
 trans—transportation, trans-
 fer
 trav—traveling
 treas—treasurer
 undtkr—undertaker
 univ—university
 uphlstr—upholsterer
 U S—United States
 v p—vice president
 vet—veteran, veterinary
 vulc—vulcanizer
 w—west
 whol—wholesale
 whse—warehouse
 wid—widow
 wkr—worker
 wks—works
 wtchmn—watchman
 wy—way
 yd—yard
 ydmn—yardman
 ydmstr—yardmaster
 •—colored

ABCD DIRECTORIES published by the Baldwin Directory Co home ofc
125 Meeting St Charleston S C

Abernethy Pat tchr The Mills Home Sch r do

*Abrams Claude (Frances) 3 furn wkr Tville Chair Co h 38 Brown

*Abrams Conley (Elnora) 2 furn wkr Tville Chair Co h (r) 7 Black

*Abrams Geo (Ange) 1 furn wkr Tville Chair Co r 1 Black

*Abrams Jeff (Corrie) 1 lab h 306 Church

*Abrams Otis r 306 Church

Adams Annette r 206 Gray

Adams Edgar D (Stella) furn wkr Tville Chair Co h 132 w Main

*Adams Etta cook T A Finch h RD 1 Lexington rd

*Adams Jno W (Lula) (o) furn wkr Tville Furn Co h 515 Lincoln

Adams Jos C (Mattie) 1 (o) h 206 Gray

Adams Marie emp Ragan Knitting Co

Adams Scovil S (Zelma) 4 emp Standard Chair Co h 318 Walker

Adams W M furn wkr Tville Furn Co r Mendenhall

Adams Wilson furn wkr Tville Chair Co r 206 Gray

*Adderton Arthur (Louise) furn wkr Tville Furn Co h 305 Green ct

*Adderton Della r 1110 e Main

*Adderton Julia dom Annie Hoover h 809 Davidson

*Adderton Louise dom E A Pegg r Jacob

*Adderton Ollie dom W N Goins r Rabbit Quarter

*Ader Jno (Margaret) (o) h 107 Forsyth

Aderhold Johnnie L (Mrs N L) mach opr High Point Overall Co r 205
Harris

Aderhold Noah L (Johnnie L) 2 (o) loader Tville Furn Co h 205 Harris

*Adkins Jesse (Ollie) furn wkr Tville Furn Co h 710 Marsh

Adolf Herman (Mary) (Herman Adolf Clothing Store) res High Point N C

Adolf Herman Clothing Store (Herman Adolf) 24 w Main

Agner W C furn wkr Tville Chair Co r RD

Albertson Harvey P (Vernie) (o) furn wkr Tville Furn Co h 7 Carmalt

Albertson Helen r 7 Carmalt

Albright Geo emp Columbia Panel Mfg Co r RD

Aldridge R Clair (Verla) slsmn r 29 Randolph

*Alexander Eliza (Mrs Eugene) dom Pearl Peacock r (r) 307 Turner

*Alexander Eugene (Eliza) 4 h (r) 307 Turner

Alexander F Irwin (Doris) (o) shpg clk Standard Chair Co h 21 Montlieu

Alexander Geo T (Annie B) 1 phys 312 First Nat bk bldg h 121 High-
land av

*Alexander Robt (Lizzie) acct Tville Chair Co r 201 Turner

Alexander Robt C (Sarah) (o) h 18 Peace

Alford Geo sub sta opr Duke Power Co r 15 Taylor

Alford Jack tex wkr Amazon Cotton Mill r 806 Fisher Ferry

Alford Jas H (Katherine) 1 tex wkr Amazon Cotton Mill h 703 Fisher
Ferry

- Alford Jas M (Annie) h 703 Trotter
 Alford Jno M (Belle) 2 (o) tex wkr Amazon Cotton Mill h 806 Fisher Ferry
 Alford M C tex wkr Amazon Mills
 Alford Oscar furn wkr Tville Chair Co
 Alford Ruth 1 tex wkr Amazon Cotton Mills r 703 Trotter
 Allen Andrew B (Ruby) furn wkr Tville Furn Co h 405 Barnwell
 Allen Irene (wid J H) 3 r 610 Randolph
 Allen Lucile top sewer Fremont Hosiery Mills r 405 Barnwell
 Allen R Curtis mach Tville Auto Co res High Point N C
 Allen Thos furn wkr Tville Chair Co r 610 Randolph
 Allison Cynthia (Mrs K D) looper Maurice Mills r 201 Montlieu
 Allison Dock tex wkr Amazon Cotton Mills r 308 Polk
 Allison Evelyn student r 201 Montlieu
 Allison Kay D (Cynthia) 2 fixer Ragan Hosiery Mills r 201 Montlieu
 Allred B Clyde (Flora) 2 (o) h 809 Franklin
 Allred Carney E (Edna) 3 emp Tville Furn Co h 9 Cates av
**AMAZON COTTON MILLS CO (INC) C A Cannon pres D A Long Jr vp
 gen mgr R C Rapp sec-treas W H Curlee supt yarn mfrs Carmalt and
 Cannon—tel 562 (See Page 41 and Front Cover Supp)**
 Amazon Park 714 Fisher Ferry
**AMERICAN LEGION Culbreth-Harris Post No 441 Will B May com-
 mander Clyde Tesh adjutant meets 1st Mondays at 7 p m in American
 Legion Hut Kinney-Wood (See Page 29)**
 American Red Cross Ella Dorsett nurse in charge 13 Tel bldg
 Amos Gladys tex wkr Amazon Cotton Mills r 510 Dillon
 Amos Paul tex wkr Amazon Mills
 Anderson Chas A (Cornelia) 4 (o) h 105 Estes
 Anderson Chas T (Callie) plmbr h 200 Emma
 Anderson Chas T Jr plmbr r 200 Emma
 Anderson Elmer sub sta opr Duke Power Co r Randolph
 Anderson Elmer R (Lillian) 1 mtrmn Duke Power Co h 3 Steel
 *Anderson Smith furn wkr Tville Chair Co r 73 Kahler
 *Anderson Wm (Bessie) 1 furn wkr Tville Chair Co r 73 Kahler
 Andrews Millie emp Ragan Knitting Co r 303 Broad
 Anthony Frank furn wkr Tville Chair Co
 Ardrey Annabel tchr Main St Sch r 5 e Main
 Arey Chas furn wkr Tville Furn Co r 12 Loftin
 Arey Jas furn wkr Tville Furn Co r 12 Loftin
 Armintrout Cleve A (Ethel) 3 (o) h Fisher Ferry RD 2
 Armintrout Ethel (Mrs C A) tex wkr Amazon Cotton Mill r Fisher
 Ferry RD 2
 Armsworthy Henry W (Maggie) furn wkr Tville Furn Co h 111 Miller
 Armsworthy Roy (Nannie) 3 furn wkr Tville Chair Co h 107 Miller
 Arney Howard furn wkr Tville Chair Co r 801 Blair
 Arney Robt H (Nora) 2 furn wkr Tville Chair Co h 801 Blair
 Arnold Carl W (Kathryn) knitter Fremont Hosiery Mills r 716 Unity

Arnold Frances slswn Rose's 5, 10 & 25 Cent Store r RD 1
 Arnold J Everette slsmn Davidson Whol Co res Trinity N C
 Arnold Kathryn (Mrs Carl) bkpr Victor Chevrolet Co Inc r 716 Unity
 Arnold Thos (Ruby) 1 tex wkr Amazon Cotton Mills h 325 Fisher Ferry
 Atchison Lester (Mary F) 5 mech Tville Tire & Battery Co res Colfax N C
 Atchison Pauline opr Myown Beauty Shoppe r 207 Moore
 Atchison Woodrow hlpr Tville Battery & Tire Co res Colfax N C
 Atkins Carey student r 307 Walker
 Atkins Delana (Mrs H D) emp Ragan Knitting Co r 316 Cemetery
 Atkins Hugh D (Delana) emp Standard Chair Co h 316 Cemetery
 Atkins Luther G (Flora) 1 emp Tville Furn Co h 307 Walker
 Atwater Annie M tchr Main St Sch r 118 Highland av
 Atwood Avery (Iola) furn wkr Tville Furn Co r 212 Barnwell
 Atwood C Arthur (Mary) 2 furn wkr Tville Furn Co h 212 Barnwell
 Atwood Chas (Ruth) furn wkr Tville Furn Co r 212 Barnwell
 Atwood Chas F (Nellie) 4 furn wkr Tville Chair Co h 207 Barnwell
 Atwood Evangeline r 221 Barnwell
 Atwood Jas D (Mary) 3 (o) furn wkr Tville Chair Co h 221 Barnwell
 Atwood Odell student r 212 Barnwell
 Atwood Raymond (Essie) h 105 Myers
 *Aughtry Oran (Catherine) 3 furn wkr Tville Chair Co h 76 Kahler
 *Aughtry Virgil (Lizzie) 2 emp Columbia Panel Mfg Co h 305 Church
 Aultman Ernest tr dr Standard Chair Co r RD 2
 Aultman Rufus (Willie) 3 furn wkr Tville Furn Co h RD 1 Lexington rd
 Aultman W H (Katie) furn wkr Standard Chair Co r RD 2
 Auman Clay knitter Ragan Knitting Co r 110 Morrison av
 Auman Lona (Mrs W D) emp Ragan Knitting Co r 110 Morrison av
 Auman Wm D (Lona) 3 uphlstr Tville Chair Co h 110 Morrison av
 *Austin Sandy A (Frances) 1 (o) furn wkr Tville Furn Co h 300 Winston
 Avent Elizabeth tchr Main St Sch r 118 Highland av
 Ayers Lester furn wkr Tville Chair Co r RD
 Bachelor Club 5 Taylor
 Bailey Archie emp Tville Chair Co r 307 Kern
 *Bailey Beola dom G W Lyles r 302 Church
 Bailey Cicero E (Olivia) 1 br mgr Great A & P Tea Co h 115 Highland av
 Bailey Claub furn wkr Tville Chair Co r 205 Gray
 Bailey Clifton C (Verdie) 2 sander Tville Furn Co h 715 Lake
 Bailey Eugene (Juda) 1 (o) furn wkr Tville Furn Co h 305 Gray
 Bailey Ira M (Lusinday C) 1 (o) h 205 Gray
 Bailey Irvin M 3 h 310 Warner
 Bailey Juanita r 310 Warner
 Bailey Lee (Ella) 2 emp Tville Chair Co h 307 Kern
 Bailey Odessa student r 307 Kern
 Bailey Pauline emp shpg dept Maurice Mills Co r 307 Kern
 Bailey R Lee (Georgia) 2 knitter Ragan Knitting Co h 401 Council
 Bailey Ross furn wkr Tville Chair Co r 310 Warner

- Bailey Rupert T (Susie) emp Jewel Cotton Mills h 405 Davidson
 Bailey Susie (Mrs R T) tex wkr Amazon Mills r 405 Davidson
 *Bailey Sarah r 1008 Franklin
 *Bailey Ukley (Veola) wtchmn h 302 Church
 *Bailey Walker (Gertrude) furn wkr Tville Chair Co h 211 Church
 Baird A Eugene (Hester) 1 furn wkr Tville Furn Co h 15 w Guilford
 Baird J Felton (Bruce) 1 (o) sprayer Tville Chair Co h 504 Julian av
 Baird Locke uphlstr Tville Chair Co r 107 Montlieu
 Baird Lloyd furn wkr Tville Chair Co
 Baird W Jack (Vaden) 1 (o) formn Tville Chair Co h Oakwood dr
 Kinney-wood
 Baity Austin furn wkr Tville Chair Co
 Baity Chester student r 404 Sullivan
 Baity Chester student r 206 Harris
 Baity Donald W (L Mae) 5 overseer Amazon Cotton Mill h 209 Carmalt
 Baity Fannie pairer Maurice Mills Co r RD 1
 Baity Glenn (Vivian) 5 emp Tville Furn Co h 407 Randolph
 Baity Grover C (Bessie) 3 (o) fnshr Tville Furn Co h 717 Fisher Ferry
 Baity Jake W (Lula) 2 (o) carp Geo Hundley h 404 Sullivan
 Baity Jennie (o) folder Maurice Mills h 206 Harris
 Baity Kermit furn wkr Tville Chair Co
 Baity Lona (o) h 206 Harris
 Baity Vivian (Mrs Glenn) emp Maurice Mills r 407 Randolph
 Baity Walker furn wkr Tville Chair Co r RD
 Baity Wheeler overseer Amazon Mills r RD
 Baker Evelyn r 401 Randolph
 Baker J A emp Stroupe Mirror Co res High Point N C
 Baker Nell (wid W L) r 401 Randolph
**BALDWIN DIRECTORY CO (INC) Major J D E Meyer chm of bd Albert
 Orth pres-treas Robert Morton Baldwin vp L A R Nelson sec Heber
 Page sls mgr publrs Tville city directory home ofc 125 Meeting St
 Charleston S C (See Pages 28 and 52)**
 Baldwin Harlie C (Lorena) 3 overseer Jewel Cotton Mill h 107 Johnston
**BALES MAURICE L (Birdie) 1 (o) pres Maurice Mills Co Inc vp Ragan
 Knitting Co dir First Nat Bk h 507 e Guilford—tel 354**
 Ball Arthur furn wkr Tville Chair Co
 Ball E O furn wkr Tville Furn Co
 Ball Elmer furn wkr Tville Chair Co
 *Ball Emerson r 19 King
 *Ball Georgia maid r 28 King
 *Ball Harold furn wkr Standard Chair Co r 19 King
 Ball Laura tex wkr Amazon Mills
 *Ball Nannie (o) h 28 King
 *Ball Ruffin (Maude) 2 (o) furn wkr Standard Chair Co h 19 King
 Ball Saml P (Florence) 1 (o) furn wkr Tville Chair Co h 304 Barnwell
 *Ball Vernon r 19 King

Baldwin Directories Challenge Comparison

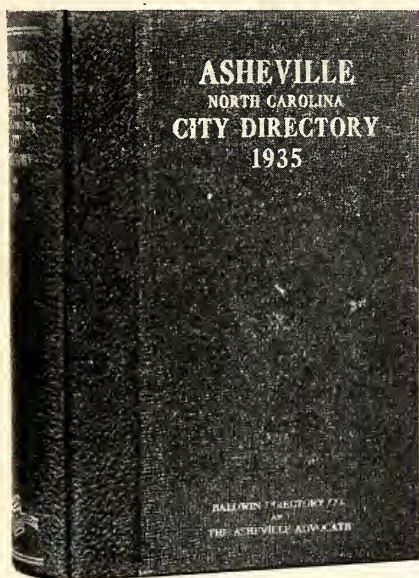

QUALITY DIRECTORIES

Carefully Planned
Accurately Compiled
Conveniently Arranged
Excellent Printed
Beautifully Bound
Conservatively Styled
Successfully Presented
Promptly Delivered
Regularly Issued

CITY DIRECTORIES OF CHARACTER

Published in Selected Cities
Throughout the South in As-
sociation with Daily News-
papers and Local Commercial
Organizations.

BALDWIN DIRECTORY SERVICE IS UNIQUE!

No other publisher in the United States offers to the public a directory of the type issued by the Baldwin organization. Business firms using Baldwin directory service are unanimous in their acclaim of its many unique features.

AMERICA'S FINEST DIRECTORIES

BALDWIN DIRECTORIES OFFER TREMENDOUS ADVERTISING VALUE THROUGH THE NEW HOUSEHOLDERS' SUPPLEMENT WHICH IS PRESENTED TO THE HOMES



Baldwin Directory Co.

Incorporated

125 MEETING STREET

CHARLESTON, SOUTH CAROLINA

The Greatest Deal Advertising Value

A conspicuous and attractive advertisement can be purchased in any Baldwin directory at an extremely reasonable price. When making up his budget for publicity the wise advertiser will remember the many special features of Baldwin service. He will take into consideration the large home circulation, the convenient arrangement of the display space, the excellence of the printing and binding and the number of times the directory is actually referred to each day of the year.

The primary purpose of the Baldwin organization is, of course, the supplying of accurate and reliable directory information promptly and regularly at the lowest possible cost consistent with good service. For this reason it is possible to price the advertising space far below the amount which would be charged on the basis of value if the book were primarily an advertising medium. *There is no advertising medium in the South today which offers as much actual advertising value per dollar invested as Baldwin city directories.*

**EVERY BALDWIN DIRECTORY MUST CONFORM
STRICTLY TO THE SPECIFICATIONS PREPARED
BY BALDWIN DIRECTORY CO., INC.**

The Baldwin organization is ever on the alert for suggestions and recommendations which may increase the value of its service. At all times it co-operates with the local Chamber of Commerce, Merchants Association, newspapers and commercial organizations. Its work is carefully planned and painstakingly executed.

All information supplied is authentic; a double-check system is used to insure accuracy. Trained census managers and enumerators check and re-check all data which appears in the city directory. The information is secured by a house-to-house canvass of the territory covered.

THE HOUSEHOLDERS' SUPPLEMENT

The Householders' Supplement is carefully prepared to meet the requirements of the home. It contains a complete business directory of the city, a civic section with full-page announcements and photographs of the larger churches, clubs, libraries, schools, public buildings and civic institutions and a list of nationally advertised brands of merchandise with the name and address of the local agent or distributor.

Newspapers, Chambers of Commerce, Merchants Associations and Others Interested in Further Information Concerning Baldwin Directories Should Write to:



ollar - for - Dollar ue in the South

Every advertisement appearing in a Baldwin City Directory will be found also in the Householders' Supplement. The distribution plan for the supplement is thoroughly worked out and each copy is personally presented by a representative of the civic and commercial organizations of the city. The homes receiving copies of the supplement are carefully selected and there is very little dead circulation; almost every copy is referred to daily. *The live circulation of a Baldwin directory advertisement is actually from five to ten times that of an advertisement appearing in an average city directory, and the Baldwin distribution is primarily in the home.*



SPECIAL FEATURES

In addition to all of the regular departments usually found in city directories, Baldwin directory service offers many exclusive features. Some of these are as follows:

1. All home owners are designated in the alphabetical resident directory and also in the street guide.
2. The number of children under 16 is shown after the name of the head of each family.
3. A numerical telephone directory is given.
4. A telephone guide arranged by streets is included.
5. Each nationally advertised brand of merchandise is listed under the proper business classification, with the name and address of the local agent or distributor.
6. Full page announcements, with photographs when possible, of all the larger churches, clubs, lodges, schools, libraries and other civic institutions are included in a special civic section.
7. The directory covers not only the city itself but also the smaller settlements and towns in the territory immediately adjacent.
8. The book is beautifully and durably bound in imitation leather.
9. Directory stands are installed in all public places so that the general public may have access to the directory at all times without cost.
10. An exact census is taken of each community and the directory gives the population.
11. The advertising is conveniently arranged to give the subscriber and the advertiser the best possible service.
12. A Householders' Supplement is issued in each city for the use of individuals in their homes. This gives the Baldwin directory a circulation five to ten times greater than the average directory.

Baldwin Directory Co., Inc.

125 Meeting St. Charleston, South Carolina



**BALDWIN DIRECTORIES ARE PUBLISHED IN CO-OPERATION
WITH LOCAL NEWSPAPERS AND CIVIC ORGANIZATIONS BY THE
NATION'S FASTEST GROWING DIRECTORY PUBLISHERS**

The Asheville Advocate

ASHEVILLE, N. C.

January 1, 1935

Mr. Robert Morton Baldwin
87 Patton Avenue
Asheville, North Carolina

Dear Mr. Baldwin:

I am more than pleased with the public response to the newspaper announcement that 3000 copies of the Householders' Supplement of the 1935 City Directory will be presented to the homes of Asheville and surrounding trade territory by the Asheville Merchants Association. Already they have received several hundred letters requesting that copies of this useful and attractive volume be reserved.

The Householders' Supplement will serve two purposes: (1) It will furnish to the homes a well-arranged book of miscellaneous information and a complete buyers' guide of the city, which will be cherished in later years as a 1935 souvenir of Asheville. (2) It will supply to the business firms a tremendously valuable medium of advertising at a very low cost. It is my opinion that through the supplement you have solved the difficult problem of raising sufficient money to pay for an accurate and complete city directory regularly. Business men are not reluctant to spend money for something of real worth.

I was glad that the Asheville Chamber of Commerce and the Asheville Merchants Association endorsed the Baldwin directory. You have many unique features which will greatly increase the usefulness of the book. I find that most firms are particularly interested in your designation of home owners in the resident directory and also in the street guide, listing of the number of children under 16 in each family, numerical telephone directory and street telephone guide.

The presentation of the supplement at each home by a personal representative of the Merchants Association will greatly increase the public interest in the directory and I am confident that next year we will have thousands of directory enthusiasts among the householders of Asheville. I am more than pleased to be associated with you in the publication of a directory of this character.

Very truly yours,

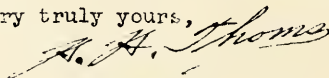

Publisher
The Asheville Advocate

HHT-HCL

Newspapers, Chambers of Commerce and Merchants Associations interested in securing Baldwin directory service for their communities may communicate with the Baldwin Directory Company, Inc., Charleston, South Carolina.

- *Ball Wallace (o) h 22 King
 Ballard Alexander L (Lucy) 3 emp Tville Chair Co h 18 Cemetery
 Ballard Blanche E (wid W M) h 10 Cemetery
 Ballard Clarence H knitter Maurice Hosiery Mills h 10 Cemetery
 Ballard Ellen (wid A M) r Fisher Ferry RD 2
 Ballard Flora E (Mrs J J) inspr Ragan Knitting Co h 116 Cates av
 Ballard Hazel student r 10 Cemetery
 Ballard J J tex wkr Jewel Cotton Mills
 Ballard Jennie matron The Mills Home r do
 Ballard Kate r 10 Cemetery
 Ballard Nina student r 10 Cemetery
 Ballard Wm emp Standard Chair Co r 10 Cemetery
 Banister Chas (Margaret) 1 compositor News & Times Pub Co r 9 Carmalt
 Banister Everett L (Louise) emp Stroupe Mirror Co r 310 Spring
 Bannister L M (Mrs) matron The Mills Home r do
 Banks J H furn wkr Tville Furn Co
 *Bank Lula 2 h 303 Church
 Banks M Carl (Pauline) emp Ragan Knitting Co r 600 e Guilford
 Banks Odis furn wkr Tville Chair Co
 Banks Pauline (Mrs M C) emp Ragan Knitting Co r 600 e Guilford
 *Banner Fred furn wkr Tville Furn Co h 920 Lake
 Banner Pierce furn wkr Tville Chair Co
 Barbee Zelma (Mrs A E) matron The Mills Home r do
 Barber Jas emp Ragan Knitting Co r 6 Maple av
 Barber Myrtle (wid J R) h 6 Maple av
 Barker A Roby (Metella) 1 (o) furn wkr Tville Furn Co h 406 Morton
 Barker Addison R Jr student r 406 Morton
 Barker Dora (Mrs Ira) pairer Maurice Mills Co r 111 Harris
 Barker Ira E (Dora) 2 knitter Maurice Mills h 111 Harris
 Barker W J furn wkr Tville Chair Co
 Barkley Alice (Mrs L C) emp Ragan Knitting Co r 414 Kern
 Barkley D Brice emp Tville Furn Co r 415 Morton
 Barley Iselene (Mrs Lola) tex wkr Amazon Cotton Mills r 511 Dillon
 Barkley Lewis C (Alice) 1 (o) emp Tville Furn Co h 414 Kern
 Barley Lola (Iselene) (o) h 511 Dillon
 Barley Ernest (Rachel) 1 tr dr Tville Coco-Cola Btlg Co r 834 Trinity
 Barley Flatus (Letha) 2 lab h 105 Broad
 Barley Velna r 111 Haygood
 Barley Walter (Dovie) furn wkr Standard Chair Co r RD 1
 Barlow Everett G (Dora) 1 (o) inspr Standard Chair Co h 7 College
 Barnes Arthur D (Mary) 2 tex wkr Amazon Cotton Mills h 306 Polk
 Barnes Chas W (Violet) policemn city r 823 Caro av
 Barnes Clarence (Jennie) furn wkr Tville Chair Co r 17 Colonial dr
 Barnes G O tex wkr Amazon Mills
 Barnes Ida L (wid Lindsey) 2 h 503 Irene
 Barnes Violet (Mrs C W) tex wkr Amazon Mills r 823 Caro av

*Barringer Chas (O'Douglas) 3 (o) furn wkr Tville Chair Co h 310 Church
 Barrington D Emmett Frigidaire repr Sink Elec Co res High Point N C
 Barrett Mattie r 105 Winston
 Bartley A Clyde (Edith M) emp State Hwy Dept r 105 Gray
 Bartley Edith M (Mrs A C) sten So Pub Util Co r 105 Gray
 Barton Mack R (Sadie) 1 emp Novelty Mfg Co h 123 College
 Barton Sadie (Mrs M R) emp Jewel Cotton Mills r 123 College
 Basinger Jno carp r 309 Hinkle
 Basinger Pearl maid G M Callicutt r 309 Hinkle
 Basinger R Stoker (Etta) (o) carp h 309 Hinkle
 Bass H D furn wkr Tville Chair Co
 Bateman Vinson furn wkr Tville Chair Co r 201 Walnut
 Batten Bernard K (Sadie) 3 emp Ragan Knitting Co h 115 College
 Batten Carey H (Mary) 3 (o) emp Standard Chair Co h 506 Reid
 Batten Ernest M (Carrie) 4 emp Tville Chair Co h 115 Cox av
 Batten Geo emp Tville Furn Co r 115 College
 Batten Herbert L (Nannie) 4 carver Tville Furn Co h 127 Maple av
 Batten Jno emp Tville Chair Co r 115 College
 Batten Keiffer emp Ragan Knitting Co
 Batten Lilly M emp Ragan Knitting Co r 115 Cox av
 Batten Lloyd emp Novelty Mfg Co r 127 Maple av
 Batten Millard carver Tville Furn Co r 127 Maple av
 Batten Robt emp Ragan Knitting Co r 115 College
 Baugh Wm H (Beulah) 3 furn wkr Tville Chair Co h 3 Jones av
 Baumgardner Danl (Ora) 1 tex wkr Maurice Hosiery Mill h 715 Fisher
 Ferry
 Bayer Ruth nurse City Memorial Hosp r do
 Bayner Raymond G (Thelma) 3 (o) mech Ragan Knitting Co h 104 Hobbs
 av
BAYWOOD HOTEL J P Dewey mgr w Main nr Mock—tel 346
 Beach Herbert furn wkr Tville Chair Co
 Beachum Jessie emp Ragan Knitting Co
 Beal Percy furn wkr Tville Chair Co
 Bean Albert S (Mary) h 303 Worrel
 Bean Alfred furn wkr Tville Furn Co r 303 Worrel
 Bean Alma tex wkr Jewel Cotton Mills r 108 Johnston
 Bean Bennie emp Ragan Knitting Co
 Bean Bennie (Mrs) emp Ragan Knitting Co
 Bean Clarence M furn wkr Tville Chair Co r 414 Lexington av
 Bean Edgar (Hazel) emp Tville Furn Co h 504 Reid
 Bean Jane (wid Lindsay) h 105 Moore
 Bean Lester furn wkr Tville Chair Co
 Bean Lola emp Ragan Knitting Co
 Bean Mabel sten The Mills Home r Denton rd
 Bean May B (wid Monroe) h 414 Lexington av
 Bean Pearl r 105 Moore

- Bean Ulysses (Alma) 5 tex wkr Jewel Cotton Mills h 108 Johnston
 Bean W L tex wkr Jewel Cotton Mills
 Bean Wm furn wkr Tville Furn Co
 Beard A E furn wkr Tville Furn Co
 Beard Felton furn wkr Tville Chair Co
 Beard J Floyd (Sallie) 3 (o) fnshr Tville Chair Co h 304 Warner
 Beasley Richd H (Carrie) (Beasley Studio) r 26½ w Main
 Beasley Studio (R H Beasley) 26½ w Main
 Beasley Troy (Mrs Walter) 2 emp Ragan Knitting Co h 10 Maple av
 Beasley Walter (Troy) 2 emp Tville Furn Co r 10 Maple av
 *Beaty Jno M (Winnie) tr dr Chas Finch r 312 Winston
 *Beaty Jno W (Lelia) 1 furn wkr Tville Chair Co h 312 Winston
 *Beaty Novia student r 312 Winston
 *Beaty Winnie clk Church St Gro r 312 Winston
 Beavers Lydia tchr The Mills Home Sch r do
 Beck Albert L (Grace) 2 trucker h 108 Stone
 Beck Alice (Mrs L R) emp Ragan Knitting Mills r 306 Gray
 Beck Amanda (o) h 204 Harris
 Beck Arthur r 203 Center
 Beck Benj furn wkr Tville Furn Co r 108 Stone
 Beck Bert tex wkr Amazon Cotton Mills r 402 Hinkle
 Beck Bertie L (Linnie) 1 furn wkr Standard Chair Co h 1013 Georgia av
 Beck Bessie clocker Maurice Mills Co r RD 2
 Beck Blanche emp Ragan Knitting Co
 Beck Brantley S (Zola) knitter Maurice Hosiery Mills res Lexington RD
 Beck Brownie slswn Rose's 5 10 & 25 Cent Store r RD 2
 Beck Byron r 109 Hobbs av
 Beck C Leon (Irene) furn wkr Tville Chair Co r 317 w Guilford
 Beck Carl tex wkr Amazon Cotton Mills r 402 Hinkle
 Beck Clayborn (Addie) emp Tville Chair Co r 316 Ward
 Beck Clyde E (Edith) 1 furn wkr Tville Chair Co h 217 Center
 Beck Connie furn wkr Standard Chair Co r RD 2
 Beck Coy emp Tville Bedding Co
 Beck Earlie furn wkr Tville Chair Co
 Beck Edna hsekpr F S Holder r 203 Center
 Beck Edna inspr Maurice Mills r 13 5th av
 Beck Fletcher H (Winnie) 1 emp Tville Furn Co h 304 Reid
 Beck Homer (Imogene) mgr Hudson-Belk Dept Store h 720 e Guilford
 Beck Howard furn wkr Tville Chair Co r RD 1
 Beck I A furn wkr Tville Chair Co
 Beck I C furn wkr Tville Chair Co r RD 3
 Beck J Garfield (Hannah) 4 h 109 Hobbs av
 Beck Jas A (Terese) 2 tex wkr Amazon Cotton Mill h 309 Polk
 Beck Jesse furn wkr Tville Chair Co r 13 5th av
 Beck Jno F (Hattie) furn wkr Novelty Mfg Co h 405 e Guilford
 Beck Joshua emp Tville Roller Mills r RD 1

- Beck L Albert emp Tville Furn Co r 304 Reid
 Beck Lamont (Nellie) 1 (o) furn wkr Tville Furn Co h 202 Barnwell
 Beck Lank A (Alice) h 306 Gray
 Beck Lawrence furn wkr Tville Furn Co
 Beck Leon furn wkr Tville Chair Co r 306 Worrel
 Beck Linnie (Mrs B L) emp Ragan Knitting Mills r 1013 Georgia av
 Beck Louise student r 13 5th av
 Beck Luther furn wkr Tville Chair Co r 306 Worrell
 Beck M Alice (wid O L) (o) h 205 Walnut
 Beck Martha r 312 Kendall
 Beck Marvin r 405 e Guilford
 Beck McCoy furn wkr Tville Furn Co
 *Beck Naomi tchr Ch St Sch r 100 Church
 Beck Nova emp Ragan Knitting Co
 Beck Olin clk W P Beck r 306 Worrel
 Beck Raymond (Sallie) 1 tex wkr Amazon Cotton Mills h 312 Kendall
 Beck Robt H (Bertha) furn wkr Standard Chair Co h 13 5th av
 Beck Titus furn wkr Tville Chair Co
 Beck Vaughn student r 304 Reid
 Beck Virgie (Mrs W O) tex wkr Amazon Cotton Mills r 402 Wagstaff
 Beck W H furn wkr Tville Chair Co
 Beck Walter mach opr Novelty Mfg Co
 Beck Willa M student r 306 Worrel
**BECK WM P (Nannie) 5 (o) dir Tville Merchants Assn gro 208 Walnut h
 306 Worrel**
 Beck W Odell (Virgie) 4 tex wkr Amazon Cotton Mills h 402 Wagstaff
 Becker Tailoring Co A F Sechrest rep 7½ Salem
 Bell David W (Rosana) tex wkr Jewel Cotton Mills h 112 Johnston
 Bell Earl furn wkr Tville Furn Co
 Bell Foster (Annie) 3 (o) furn wkr Standard Chair Co h RD 2
 *Bell Gazerene dom Geo Finch r 10 Church
 Bell Marshall emp C W Wall & Son res Lexington N C
 *Bell Max lab Hughes Lbr Co
 Bell Robt emp C W Wall & Son res Lexington N C
 Bell Vestal furn wkr Tville Chair Co r 205 Broad
 Bell Wm (Cora) furn wkr Tville Chair Co h 205 Broad
 *Bell Wm (Esther) (o) h 116 Tremont
 *Bell Wm (Mary) 9 lab h 326 (316) Small
 *Bell Wm T (Mary) 1 h 112 Smith
 Bennett J Dewey (Irene) 3 furn wkr Tville Chair Co h 832 Trinity
 Bennett Jas W (Iza) mgr Sink's Dry Cng r 12 Fisher Ferry
 Benton Lena (Mrs W F) tex wkr Amazon Cotton Mills r 604 Concord
 Benton Wm F (Lena) tex wkr Amazon Cotton Mills h 604 Concord
 Berrier Calvin L (Ada M) emp Tville Chair Co h 314 Ward
 Berrier Earl r 100 June
 Berrier Grady C (Ethel) 4 h 14 Leonard

- Berrier Hazel sten Tville Chair Co r 204 Montlieu
 Berrier Jos furn wkr Tville Chair Co
 Berrier Mary E r 100 June
 Berrier Otha H (Mintie) 2 emp Tville Chair Co h 100 June
 Berrier Saml clk D Pender's Store r RD 5
 Berrier Walter furn wkr Tville Chair Co r 801 Blair
 *Berry Annie 1 (o) lndrs h 10 Peace
 Berry Bernice tex wkr Jewel Cotton Mills
 Berry Ernest (Wilma) 2 r 406 Wagstaff
 *Berry Eugene furn wkr Tville Chair Co r 10 Peace
 Berry Garmon H plant opr city water dept r 406 Wagstaff
 Berry Jno (Sallie) tex wkr Amazon Cotton Mills h 219 Center
 Berry Luther tex wkr Amazon Cotton Mills r 406 Wagstaff
 Berry Sallie (Mrs Jno) tex wkr Amazon Cotton Mille r 219 Center
 Berry Wm M (Emma) h 406 Wagstaff
 *Bethea Frances r 211 Jacob
 *Bethea Nellie 3 dom J W Boyles r 305 Small
 Bethel M E Church A C Kennedy pastor 418 Fisher Ferry
 *Bethel Tabernacle Holiness Church 105 Forsyth
 Bevan Robt D (Mamie) 2 (o) dog kennels h 616 Lexington av
 Billy's Shoe Shop (Wm P Carmichael) reprs 320½ Taylor
 *Bingham Lucille (Mrs L B) tchr Church St Sch r 114 Church
 Binkley Jno W furn wkr Tville Chair Co r 104 Moore
 Binkley Julia student r 104 Moore
 Binkley Lillian looper Maurice Mills Co r 104 Moore
 Binkley Novella r 104 Moore
 Binkley Robt L (Rosa) 1 furn wkr Tville Chair Co h 104 Moore
 Birchfield Paul tex wkr Amazon Cotton Mills
 Bishop C L emp Stroupe Mirror Co Inc
 Bishop Lalia r 403 Cannon
 Black A Lee (Louretta) (o) h 329 w Main
 Blake Allie emp Tville Chair Co r 115 College
 Black Alvin (Lillie Mae) emp Tville Chair Co h 414 National hwy
 Black Arthur (Gladys) 2 garage 501 Lexington av h 418 do
 Black Bertha (Mrs J E) tex wkr Amazon Cotton Mills r 716 Trotter
 Black Chas L (Maude) 6 emp Ragan Knitting Co h National hwy
 Black Cleta tex wkr Jewel Cotton Mills r 315 Woodlawn
 Black Clifton (Emogene) 1 r 1 r 706 Lexington av
 Black Clutcher (Nerva) 3 (o) furn wkr Standard Chair Co h RD 2
 Black Curvis L (Grace) 3 (o) formn Tville Chair Co h 317 Spring
 Blake Ernest (Ollie) 2 emp Tville Furn Co h 325 Walker
 Black Ernest L furn wkr Tville Chair Co h 315 Woodlawn
 Black Essie hemmer Maurie Hosiery Mills h RD 2
 Black Everette C (Belle) 1 (o) furn wkr Tville Chair Co h 419 Lexington
 av
 *Black Gladys dom M B Hite r 4 Black

Black Gladys student r 412 Lexington av
 Black Gladys (Mrs A E) 2 bkpr Arthur Black r 412 Lexington av
 Black H L furn wkr Tville Furn Co
 Black Harrison E (Myrtle) 1 formn Tville Chair Co h 423 Lexington av
 Black Hattie tex wkr Amazon Cotton Mills
 Black J Marvin (Alice) 1 (Black Lbr Co) r RD 3
 Black J Raymond (Nettie) 1 nailer Black Lbr Co res Lexington N C
 Black Jas E (Bertha) 3 (o) tex wkr Tville Furn Co h 716 Trotter
 *Black Jno W (Mamie) 4 furn wkr Tville Furn Co h 4 Black
 *Black Joshua lab Gray Concrete Pipe Co r 214 Randolph
 Black L E furn wkr Tville Furn Co
 Black Leola B tchr Colonial Dr Sch r 329 w Main
 Black Lillie Mae (Mrs Alvin) r 414 Nat hwy
 Black Louise r 504 Lexington av
 Black Lbr Co (J M Black) Hyde nr Unity
 Black M A furn wkr Tville Chair Co
 Black M Ernest (Zella) nailer Black Lbr Co res Lexington N C
 Black Marie sten Tville Chair Co r 504 Lexington av
 Black Martha looper Maurice Mills Co r RD 2
 Black Marvin student r 315 Woodlawn
 Black Mary B (wid Curtis) h 504 Lexington av
 *Black Mattie 1 r (r) 116 w Guilford
 Black Minerva tex wkr Amazon Cotton Mills r RD 2
 *Black Nora r 4 Black
 Black Paul L (Nina) 3 (o) carp h Fisher Ferry RD 2
 *Black Roscoe shoe shiner Palace Barber Shop r 123 w Guilford
 Black Roy civ engr High Point Enterprise ofc 16 e Main res High Point N C
 Black Ruby pairer Maurice Mills Co r RD 2
 Black Ruth sten Tville Chair Co
 Black Ruth slswn McLellan Stores Co
 Black Saml atndt West Side Serv Sta r Lexington av nr limits
 Black Thos furn wkr Tville Chair Co
 Black Wm (Emma) h 501 Dillon
 *Black Woodrow emp C M Wall & Son r 4 Black
 Blackburn Saml W (Violet) 1 emp Ragan Knitting Co r 16 College
 Blackburn Violet (Mrs S W) emp Ragan Knitting Co r 16 College
 Blackwell J Frank (Myrtle) 1 mach Ragan Knitting Co h 116 Hobbs av
 Blackwell Myrtle (Mrs J F) emp Ragan Knitting Co r 116 Hobbs av
 Blackwell Ruby emp Ragan Knitting Co r 12 Cox av
 Blackwell Saml S (Mary 2 emp Ragan Knitting Co h 12 Cox av
 Blair Albert H (Amelia) (o) firemn Tville Chair Co h 705 Randolph
 Blair Alma emp Maurice Hosiery Mills r 844 Trinity
 Blair Annie M (Mrs Emsley) emp Maurice Mills r 611 Irene
 Blair Carl (Libby) electrn Tville Furn Co h 318 Taylor
 Blair Catherine student r 705 Randolph
 Blair Clyde student r Welborn ext nr limits

- Blair Edwd M (Callie) 3 (o) emp So Ry h Welborn ext nr limits
 Blair Emsley (Annie M) lab h 611 Irene
 Blair Jessie tchr Fair Grove Sch r 705 Randolph
 Blair Jno W (Fatima) 2 (o) emp Tville Chair Co h Unity nr Turner
 Blair Jos E (Alma) 2 knitter Maurice Hosiery Mills h 844 Trinity
**BLAIR JULIUS R (Annie S) 1 (o) asst treas Tville Chair Co city council-
 man h 210 Salem—tel 487**
- Blair Lonnie (Sarah J) 1 furn wkr Tville Chair Co h Unity nr Turner
 Blair Odell (Faye) furn wkr Tville Chair Co r 111 Chestnut
 Blair Thos fnshr Standard Chair Co r 705 Randolph
 Blake Ernest furn wkr Tville Chair Co r 323 Walker
 Blake Fay furn wkr Tville Furn Co nr Mendenhall
 Blake Jno A (Beulah) 3 (o) h 510 Jarrett
 Blake Mills r 409 Cannon
 Blalock J S pntr The Mills Home r do
 Bland Bertha tex wkr Amazon Mills
 Blank Chas C (Callie) 7 tex wkr Jewel Cotton Mills h 109 Johnston
 Blaylock J E furn wkr Tville Chair Co
 Blaylock Robt G form Tville Chair Co h 217 Spring
 Blue Frankie (Mrs Leon) emp sample dept Maurice Mills Co r RD 2
 Blue R Leon (Frankie) boarder Maurice Mills Co r RD 2
 Boatright Jas furn wkr Tville Chair Co
 Boaz Raymond I (Ruby) 1 furn wkr Tville Furn Co h 100 Fisher Ferry
 Bodenheimer Allen (Flossie) 3 asst dyer Fremont Hosiery Mills h 605 Lake
 Bodenheimer Chas M (Alma) 3 clk P O h 400 Cox av
 Bodenheimer Clint tex wkr Amazon Mills
 Bodenheimer Flossie (Mrs Allen) emp Ragan Knitting Co r 605 Lake
 Bodenheimer Fred emp Ragan Knitting Co
 Bodenheimer G Cleo (Eliz) furn wkr Tville Furn Co h 219 w Guilford
 Bodenheimer G Virgil (Edna) sheriff h 801 Unity
 Bodenheimer Hal M (Oppie) 2 emp Tville Chair Co h 112 Jewel
 Bodenheimer J M tex wkr Amazon Mills
 Bodenheimer Lois r 400 Cox av
 Bodenheimer Roby furn wkr Tville Chair Co
 *Boddie Lula 3 h 7 Black
 Bodie Cromer H (Pauline) emp Stroupe Mirror Co Inc r 108 Fisher Ferry
 Boggs Banner (Ethel) furn wkr Standard Chair Co res Johnson Town
 Boggs Ethel M r 116 Highland av
 Boggs Harrison furn wkr Tville Chair Co
 Boggs Ora (wid A L) (o) h 116 Highland av
 *Bohannon Earl J (Ida) 6 lab r 514 High
 *Bohannon J T (Sarah) 1 furn wkr Tville Chair Co r Charles
 *Bohannon McKinley (Addie M) 4 furn wkr Tville Furn Co h 319 Church
 *Bohannon Wm (Anna) 1 h 514 High
 Bolden Wm tr dr Gray Concrete Pipe Co

- Boles A Zollicoffer (Husie) (o) furn wkr Standard Chair Co h 23 Colonial dr
- Boles Edwd student r 23 Colonial dr
- Boles Nell tchr r 23 Colonial dr
- Boles Rachel r 23 Colonial dr
- Boles Rosetta opr Tville Tel Co r 23 Colonial dr
- Bolick Ernest slsmn Cut Rate Furn Co res Lexington N C
- Bond Sallie J tchr Main St Sch r 205 w Main
- *Booker Geo (Viola) 6 furn wkr Tville Furn Co h 106 Forsyth
- Booth Eugenia tchr The Mills Home Sch r do
- *Borders Wm (Dinah) 5 furn wkr Tville Chair Co h 307 Green ct
- *Bordus Dinah dom Frank Heathcote r Jacob
- Bordus Jos furn wkr Tville Chair Co h King
- *Bordus Julia lndrs Mills Home r 15 King
- *Bordus Kate h 9 King
- *Bordus Thos (Julia) (o) lab Chas Finch h 15 King
- Bost Clinton B (Katie) 3 furn wkr Tville Furn Co h 300 Ingram
- Bost Sybil student r 300 Ingram
- Bostic Alma tex wkr r 204 Colonial dr
- Bostic Berman L (Annie) 2 formn H P T & D RR h 508 Caro av
- Bostick Luther mess W U Tel Co r 204 Colonial dr
- Bostic Malcolm L (Bertha) furn wkr Tville Chair Co h 307 Gray
- Boston Store (The) (Jacob Pliskin) dry gds 18 e Main
- Boswell Freeman (Thelma) 1 furn wkr Tville Chair Co h 814 Blair
- Boswell Milton L (Anna) furn wkr Tville Chair Co h 805 Blair
- Boswell Virgil L (Bertie) 3 emp Ragan Knitting Co h 306 Phillips
- Bovender R E furn wkr Tville Furn Co r 209 Spring
- *Bowen Artelia 1 h RD 1 Lexington rd
- *Bowen Irene r RD 1 Lexington rd
- Bowers Avery O (Esther) (o) furn wkr Tville Chair Co h 402 Spring
- Bowers Bertha (Mrs Chas) top sewer Fremont Hosiery Mills r Johnson Town
- Bowers Calvin G (Gertie) furn wkr Standard Chair Co h 403 Davidson
- Bowers Carl furn wkr Tville Chair Co
- Bowers Chas (Bertha) 1 sander Standard Chair Co h RD 2
- Bowers Cletus hlpr City Ice & Fuel Co r 9 Jones av
- Bowers Clyde furn wkr Tville Chair Co
- Bowers Curtis F (Hallie) 2 (o) h 9 Jones av
- Bowers Early (Lula) 2 furn wkr Tville Furn Co h 400 Davidson
- Bowers Esther (Mrs Avery) clckcr Maurice Mills Co r 402 Spring
- Bowers Herman (Cordee) furn wkr Standard Chair Co r RD 1
- Bowers Jos furn wkr Tville Chair Co
- Bowers June furn wkr Tville Chair Co
- Bowers Lavonia mach opr Caro Underwear Co RD 1
- Bowers Lillie Q (wid C L) emp Ragan Knitting Co r 806 Davidson
- Bowers Lowell furn wkr Tville Chair Co r 9 Jones av

- Bowers Pete furn wkr Tville Chair Co
 Bowers Ray furn wkr Tville Chair Co
 Bowers Willie N furn wkr Tville Chair Co RD 1
 Bowman Lloyd B (Mary) 2 tex wkr Amazon Cotton Mills h 208 Pine
 Bowman Mary (Mrs L B) winder Amazon Cotton Mills r 208 Pine
 *Bowman Maurice L (Lillie) h 614 Huger
 Boyd Alice sprn Amazon Cotton Mills r 402 Amazon
 *Boyd Chas (Lila) emp Amazon Cotton Mills h 702 Railroad av
 Boyd Fred (Lucille) tex wkr Amazon Cotton Mills r 212 Polk
 Boyd Geo (Lizzie) firemn Amazon Cotton Mills h 402 Amazon
 *Boyd Jas (Ola) 2 furn wkr Tville Furn Co h 6 Brown
 Boyd Leonard J (Ethel) 1 tex wkr Amazon Cotton Mills h 212 Polk
 Boyd Lucille (Mrs Fred) tex wkr Amazon Cotton Mill r 212 Polk
 Boykin Iris tex wkr Amazon Mills
 Boykin Leonard tex wkr Amazon Mills
 Boyles Edwd mech Victor Chevrolet Co r 105 Winston
 Boyles Imogene art tchr r 107 w Main
**BOYLES JOS W (Lela) 2 (o) sec-treas Tville Coca-Cola Btlg Co vp City
 Ice & Fuel Co pres Peoples Bldg & Loan Assn dir First Nat Bk h 107
 w Main—tel 436**
 Boyles Jos W Jr (Benny) 1 (o) (Tville Bowling Alley) h 115 Fisher Ferry
**BOYLES LELA (Mrs J W) pres Tville Coca-Cola Btlg Co r 107 w Main—
 tel 436**
BOYLES P ALVAH (Ruby) 1 vp Tville Coca-Cola Btlg Co r 8 Forsyth
 Boyles Virginia student r 107 w Main
 *Bradley Josh (Minnie) emp C M Wall & Son h (r) 114 w Guilford
 *Bradley Kay D (Eliza) 3 r (r) 114 w Guilford
 *Bradley Luegene r (r) 114 w Guilford
 *Bradley Minnie maid C W Gilliam r (r) 114 w Guilford
 *Bradley Rena r (r) 114 w Guilford
 Bradshaw E Kennie (Lora) picker Jewel Cotton Mills h 820 Caro av
 Bradshaw Henry D (Minnie L) 2 (o) furn wkr Tville Furn Co h 109 Harris
 Bradshaw Lora (Mrs E K) winder Jewel Cotton Mills r 820 Caro av
 Bradshaw Wm emp C W Wall & Con res Lexington N C
 Branch W M furn wkr Tville Chair Co
 Branson Jno K (Ella) 1 (o) bldg contr 501 e Guilford h do
 Branson Jos O (Katherine) 2 sta mgr Standard Oil Sta h 314 Kern
 *Bratton Weyman emp C M Wall & Son
 Bray A M furn wkr Tville Chair Co
 Bray Baxter S (Minnie) 2 firmn Tville Chair Co h 210 Emma
 Bray C Oscar (Jewell) 1 (o) cabnt wkr Tville Furn' Co h 405 Haywood
 Bray C W furn wkr Tville Chair Co
 Bray Calvin G (Ruth) 2 tex wkr Amazon Cotton Mills h 510 Rockwell
 Bray Chester finshr Tville Chair Co r 509 Randolph
 Bray Corrine emp Ragan Knitting Co r 410 Fife
 Bray Farrar clk Rose's 5 & 10 r RD 1 Lexington

Bray Farris r 410 Fife
 Bray Hoyt sprayer Tville Chair Co r 210 Emma
 Bray Hubert C (Cora) emp Tville Chair Co h 410 Fife
 Bray Hubbard sander Tville Chair Co r 210 Emma
 Bray J C r RD 1 Lexington rd
 Bray L Gaines (Anna Mae) 3 sander Tville Furn Co h 200 Ridge Crest
 Bray Lester (Nellie) 6 furn wkr Tville Furn Co h RD 1 Lexington rd
 Bray Nellie emp Ragan Knitting Co r 410 Fife
 Bray Reginald r 509 Randolph
 Bray Roy G cbnt wkr Tville Chair Co r 509 Randolph
 Bray Ruth (Mrs C G) tex wkr Amazon Cotton Mills r 510 Rockwell
 Bray T Grover (Dala) 1 (o) h 509 Randolph
 Bray Wilma r 509 Randolph
 *Brayboy Lois 1 r 13 Brown
 Brewer Chas D (Cora) 4 tex wkr Amazon Cotton Mills h 505 Dillon
 Brewer Earl (Jennie M) 6 (o) furn wkr Tville Chair Co h 810 Trinity
 Brewer Danl A (Lizzie) 1 tex wkr Jewel Cotton Mills h 835 Trinity
 Brewer Edwd finshr Tville Chair Co r 209 Spring
 Brewer Gentry furn wkr Tville Chair Co
 Brewer Greta (Mrs J H) statistician Nat Re-employment Ofc r 14 Sunrise
 av
 Brewer Harris r 602 Fisher Ferry
 Brewer J Reid (Clara) 1 tex wkr Amazon Cotton Mills h 508 Dillon
 Brewer J S tex wkr Amazon Mills
 Brewer Jas H (Greta) h 12 e Sunrise av
 Brewer Larry C (Bertha) 1 furn wkr Tville Chair Co h 112 e Guilford
 Brewer O Clyde (Nannie) 6 tex wkr Amazon Cotton Mills h 505 Hill
 Brewer Robt C (Mary) emp Tville Chair Co r 112 e Guilford
 Brewer Robt L (Frances) 1 tex wkr Jewel Cotton Mills h 837 Trinity
 Brewer Saml F (Frances) (o) gro 806 Trinity h 808 do
 Brewer Walter F (Ida) (o) furn wkr Tville Furn Co h 204 Winston
 Bridges Ethel O (Mrs L C) bkpr The Star Furn Co r 107 Winston
 Bridges Herbert furn wkr Tville Chair Co
 Bridges Lemuel C (Ethel O) (o) trav slsmn h 107 Winston
 Briles Edith emp Rufus Pritchett r 309 Barnwell
 Briles Edwd J (Elsie) 1 (o) furn wkr Tville Chair Co h 204 Long
 Briles Geo (Willen-May) furn wkr Tville Chair Co h 715 Lake
 Briles Hobson H (Mabel) 3 h 205 Barnwell
 Briles Jno furn wkr Standard Chair Co r 1009 Blair
 Briles Mary clipper Ragan Knitting Co r 1009 Blair
 Briles Pansy M (wid V S) 4 (o) finshr Ragan Knitting Co h 1009 Blair
 Briles Perry W (Mabel) 2 (o) h 24 e Sunrise av
 Briles Russell J (Zola) mech h 108 Griffith
 Briles Wm furn wkr Tville Furn Co r 409 Davidson
 Brinkley D W furn wkr Tville Chair Co

- Brinkley J D tex wkr Amazon Mills
 Brinkley Jno H (Daisy) 5 (o) bldr h 315 w Guilford
 Brinkley Raeford student r 509 Lexington av
 Brinkley Robt E (Lucy) 5 slsmn Victor Chevrolet Co h 509 Lexington
 av
 Brinkley V L furn wkr Tville Furn Co RD 1
 Britt Arthur tex wkr Amazon Mills
 Britt Calvin E (Fallie) 2 furn wkr Standard Chair Co h 207 Pine
 Britt Jno W (Lou) 3 tex wkr Jewel Cotton Mills h 114 Johnston
 Britt Lou (Mrs J W) tex wkr Jewell Cotton Mills r 114 Johnston
 Britton Lettie matron The Mills Home r do
 Brock Edgar printer The Mills Home r do
 *Brody Jas (Eliza) 1 (o) lab h 208 Church
 *Bronson Fletcher (Marie) r 301 Turner
 Brooks Bessie (Mrs Burns) forl dy Fremont Hosiery Mills r 106 w Guilford
 Brooks Burns (Bessie) furn wkr Tville Chair Co h 106 w Guilford
 Brooks Herman C (Glenna) 1 formn Tville Chair Co h 110 Highland
 Brooks Jos tex wkr Amazon Cotton Mills r 217 Moon
 Brooks Wm H barber Palace Barber Shop r 5 Taylor
 Brower O L furn wkr Tville Chair Co
 Brown A Jodie (Maude) h 116 Cox av
 Brown Chas I r 105 Harris
 Brown Chas N (Roxanna) (o) jwlr 40 Salem h 105 Harris
 Brown Cullie (Lizzie) emp Tville Furn Co h 200 Shepherd
 *Brown Curlie dom Lewis Hall h 211 Jacob
 *Brown Curtis (Alberta) 2 furn wkr Tville Furn Co h 27 Brown
 *Brown Daisy 2 h (r) 9 Steel
 Brown Danl P (Gertie) 2 tex wkr Jewel Cotton Mills h 829 Trinity
 *Brown Elliott (Florence) furn wkr Tville Furn Co h 210 w Guilford
 Brown Fulton A (Nell) h 121 Cox av
 *Brown Florence dom 118 Highland av r 210 w Guilford
 Brown Gertie tex wkr Jewel Cotton Mills r 829 Trinity
 *Brown Gertie dom J D Stinson r 46 Brown
 Brown Gladys r 509 Dillon
 *Brown H W Jr (Mattie) emp Tville Chair Co r 920 Lake
 *Brown Henry (Lillie M) 4 furn wkr Tville Chair Co h 325 Church
 *Brown Henry (Maybell) furn wkr Tville Furn Co r 610 Huger
 Brown Horton (Mary) 3 emp Tville Chair Co r 201 Tremont
 Brown J T furn wkr Tville Chair Co
 Brown Jas emp Ragan Knitting Co
 *Brown Jas (Serena) emp Geo Finch r 319 Church
 Brown Jas A (Ruth) (o) furn wkr Tville Chair Co 510 Fisher Ferry
 Brown Jno clk Tomlinson Gro Co r 510 Fisher Ferry
 Brown Jno (Mrs) hemmer Maurice Mills
 Brown Jno C furn wkr Tville Chair Co
 Brown Leanna asst supt City Memorial Hosp r do

*Brown Lee lab r 15 King
 Brown Lizzie (Mrs Cullie) emp Ragan Knitting Co r 200 Shepherd
 Brown Luther (Cornelia) 1 r 829 Trinity
 Brown Nellie emp Ragan Knitting Co
 *Brown Paul (Queen) 1 furn wkr Tville Furn Co h 116 w Guilford
 Brown Rosalee tex wkr Amazon Cotton Mills r 509 Dillon
 Brown Saml T (Ada) mach opr Novelty Mfg Co h 115 Gray
 *Brown Serena maid F B Gray r 319 Church
 *Brown Tallie (Minnie) 3 furn wkr Tville Furn Co h 46 Brown
 Brown Theo (Ersley) 1 furn wkr Tville Chair Co r 309 Kendall
 Brown Walter T (Susie M) 2 framer Jewel Cotton Mills h 111 Haygood
 *Brown Will (Hazel) r 1115 Franklin
 *Brown Wm furn wkr Tville Furn Co r 27 Brown
 Brown Wm J (Mary) emp Tville Furn Co h 200 Leonard
 *Brown's New Baptist Calvary Ch Wm Sloan pastor Doak nr Salem
 *Brunson Chas (Martha) 1 lab h 75 Kahler
 Brunson Fletcher furn wkr Tville Chair Co
 *Brunson Martha dom C C Cox r 75 Kahler
 *Brunson Mittie r 708 Marsh
 Bruton Barber Shop (J B Bruton) 27 Salem
 Bruton E Lee (Laura) barber Bruton Barber Shop res High Point N C
 Bruton Frank student r 309 Julian av
 Bruton Ila (Mrs J B) inspr Fremont Hosiery Mills r 303 Ingram
 Bruton Jacob student r 309 Julian av
 Bruton Jasper B (Ila) 2 (Bruton Barber Shop) r 303 Ingram
 Bruton Leroy A (Alice) 1 (o) night wtchmn Tville Chair Co h 309 Julian av
 Bruton Lois r 309 Julian av
 Bruton Lois r 407 Caro av
 Bruton Rachel student r 309 Julian av
 Bruton Ralph C (Ruth) 1 borer Maurice Mills h 311 Julian av
 *Bruton Texana r 301 Tremont
 Bryan L Dixon (Vertie) 1 (o) h 700 Randolph
 Bryan Vertie (Mrs L D) sten Maurice Mills r 700 Randolph
 Bryant Alice (Mrs C B) clk Southside Stores Inc r 314 Worrel
 Bryant Annie (wid Jas) r 610 Cable
 Bryant Bertie 1 h 700 Randolph
 Bryant C Boss (Alice) 1 (o) carp h 314 Worrel
 Bryant Chas furn wkr Tville Chair Co
 Bryant Clara emp Ragan Knitting Co
 Bryant Coy (Daphne) emp Maurice Hosiery Mills h 210 Warner
 Bryant Daphne (Mrs Coy) looper Maurice Mills Co r 210 Warner
 Bryant Everett furn wkr Tville Chair Co
 Bryant Frank emp Tville Chair Co r 123 Cox av
 Bryant Glenn B (Lucy) 4 h 308 Reid
 Bryant Grady L (Ethel) 2 (o) trans 9 Carmalt h do
 Bryant Haynie emp Tville Chair Co r 123 Cox av

- Bryant Ira L (Myrtle) 1 emp Tville Chair Co r 121 Cox av
 Bryant Jessie r 215 Center
 Bryant Jno tex wkr Amazon Cotton Mills r 406 Wagstaff
 Bryant Jno W (Bessie) cbnt mkr Tville Furn Co h 215 Center
 Bryant Lucy (Mrs Glenn) clocker Maurice Mills Co r 308 Reid
 Bryant Lura student r 123 Cox av
 Bryant M Ervin (Sarah) 2 furn wkr Tville Chair Co h 838 Trinity
 Bryant Mamie looper Ragan Knitting Co r 123 Cox av
 Bryant Noah L (Eva M) 2 h 123 Cox av
 Bryant Oscar W (Ella) 1 h Mendenhall
 Bryant Ray furn wkr Tville Chair Co
 Bryant Sybil student r 838 Trinity
 Bryant T A furn wkr Tville Furn Co
 Bryant Virgie emp Ragan Knitting Co
 Bryant's Transfer (G L Bryant) e Main cor Salem
 Bryles Geo W (Willie M) hlpr Tville Chair Co r 715 Lake
 Buckner J Nat (Blanche) 2 cbnt mkr Tville Chair Co h 906 Trinity
 Buckner Jno W (Ethel) 5 (o) furn wkr Tville Chair Co h 19 Jordan
 Buckner Marion J (Lucille) 1 furn wkr Tville Chair Co h 840 Trinity
 Buesse Wm H (Evie R) 3 (o) rubber Tville Furn Co h 203 Harris
 Buie Lacie furn wkr Tville Chair Co
 Bulla Don furn wkr Tville Chair Co
 Bulla Joe tex wkr Amazon Mills
 Bullard Barbara r 600 Mendenhall
 Bullen Ellen r 117 Johnston
 Bullins Jettie r 706 Blair
 Bumgardner A Luther (Nellie) 4 tex wkr Amazon Cotton Mills h 407 Amazon
 Bumgardner Danl W (Ora Mae) boarder Maurice Mills Co h 713 Fisher
 Bumgardner Howard tex wkr Amazon Cotton Mills r 405 Cannon
 Bumgardner Lon (Essie M) 3 tex wkr Amazon Cotton Mills h 405 Cannon
 Bumgardner Roy tex wkr Amazon Cottin Mills r 405 Cannon
 Bumgardner W Carl (Anna) 3 tex wkr Amazon Cotton Mills h 403 Amazon
 Bunnell Clarence emp Tville Chair Co r 308 Walker
 Bunnell Harry emp Novelty Mfg Co r 308 Walker
 Bunnell Thos A (Hettie) 3 repr Billy's Shoe Shop r 308 Walker
 Bunting Jno O (Jessie) formn Tville Chair Co h 510 Lexington av
 Bunting Oleta sewer Maurice Mills Co r 510 Lexington av
 Bunting Sidney emp Tville Furn Co r 510 Lexington av.
 Burgess Fred furn wkr Tville Chair Co
 Burkhart Andrew J mach opr Tville Chair Co h 306 Broad
 Burkhart David student r 308 Cox av
 Burkhart Eva student r 308 Cox av
 Burkhart Wm L (Jennie) 2 emp Tville Chair Co h 308 Cox av
 Burleson W Ray (Gladys) 5 carp h (r) 209 Carmalt

**BURT PHOTO FINISHING CO (J P Burt) photographs 7½ Salem—tel
405**
BURT JOS P (Burt Photo Finishing Co) res Lexington N C

*Burton Arzella r 400 Gale

Burton Bernice sten G L Hundley r 309 Cox av

Burton Carrie (Mrs W E) tex wkr Amazon Cotton Mills r 509 Hill

*Burton Dorothea student r 400 Gale

Burton Edith clk Tville Store Co r 309 Cox av

*Burton Florence 1 (o) hlpr Tville Family Ldry h 400 Gale

Burton H B tex wkr Amazon Mills r RD

Burton Hal furn wkr Tville Chair Co

Burton Helen (Mrs S E) r 309 Cox av

Burton Holland furn wkr Tville Furn Co

Burton Hunter (Mrs) clk Tville Chair Co r RD 1

Burton Josie uphlstr Tville Bedding Co

*Burton Jas emp Columbia Panel Mfg Co r 400 Gale

*Burton Katie r 400 Gale

*Burton Marcell r 400 Gale

Burton Milton furn wkr Tville Chair Co

*Burton Nathan r 1 Black

Burton Ora mach opr Caro Underwear Co

Burton Paul furn wkr Tville Chair Co

Burton R Edwd (Carrie) (o) furn wkr Tville Furn Co h 309 Cox av

Burton Stephen E (Helen) r 309 Cox av

Burton Stewart (Hazel) prod mgr Maurice Mills Co r 103 Highland av

Burton W Erb (Carrie) 4 tex wkr Amazon Cotton Mills h 509 Hill

*Burton Walter student r 400 Gale

Bus Station Frank G Murr agt 2 e Main

Business & Professional Women's Club Mrs H L Foutz sec (See Page 30)

Byerly A Hoover (Nelia) 4 (o) furn wkr Tville Chair Co h 208 Broad

Byerly Austin furn wkr Tville Chair Co r 307 Broad

Byerly Barney L (Nannie) 6 furn wkr Tville Chair Co h 318 Woodlawn av

Byerly Carl O (Frances) furn wkr Tville Chair Co h 303 Broad

Byerly Crawford (Clarice) 4 furn wkr Tville Chair Co h 312 Woodlawn av

Byerly David (Dora) 3 furn wkr Tville Furn Co h Fisher Ferry RD 2

Byerly Ernest L (Dora M) 3 furn wkr Tville Furn Co h 600 Fisher Ferry

Byerly Ernest P (Bertha) 3 furn wkr Tville Chair Co h 334 Polk

Byerly Ervin r 318 Woodlawn av

Byerly Florence tex wkr Amazon Mills

Byerly Gurney (Ida) furn wkr Tville Furn Co h 717 Trotter

Byerly Howard furn wkr Tville Furn Co

Byerly Ida (Mrs Gurney) tex wkr Amazon Cotton Mills r 717 Trotter

Byerly Isolene tex wkr Amazon Mills

Byerly Keiffer clk Great A & P Tea Co r RD 1

Byerly L Vonzo (Esther) 3 (o) mach opr Tville Chair Co h 307 Broad

Byerly Lucille r 414 Hill

- Byerly O T furn wkr Tville Chair Co
 Byerly Otha furn wkr Tville Chair Co
 Byerly Raymond furn wkr Standard Chair Co r RD 1
 Byerly Robt (Eulala) furn wkr Standard Chair Co r RD 1
 Byerly Thos (Queen) mech h 109 Randolph
 Byerly W Frank 2 (o) furn wkr Tville Furn Co h 414 Hill
 Byerly Willard r 208 Broad
 Byerly Wm G (B Olive) 1 (o) policemn city h 308 Broad
 *Byrd Chas E (Mazie) 2 hlpr Ideal Lunch h 116 Church
 Byrd Emmett A (Lala) 1 furn wkr Tville Chair Co h 321 Taylor
 Byrums Leo University of The Dance 30 w Main
 Cagle Geo A (Myrtle) 2 furn wkr Tville Chair Co h 836 Trinity
 Cage Harvey L (Mamie) 4 wtchmn Tville Chair Co h 219 Jackson
 Cagle Jas D (Zorada) 5 (o) (West End Store Co) h 904 Franklin
 Cagle L Wayne clk West End Store Co r 904 Franklin
 Cagle Rufus (Virgie) 1 furn wkr Tville Chair Co h 206 Taylor
 Cain Connie A (Gertrude) 3 emp Furn Novelty Co h RD 1
 Cain Oliver W (Lola N) 4 slsmn The Star Furn Co h 15 e Guilford
 Calhoun Dolan clk Tville Store Co r 404 Spring
 Calhoun N Jasper (Pearl) (o) mech Tville Chair Co h 404 Spring
 Call Jesse T (Louella) emp Tville Furn Co h 414 Council
 Call Wm F (Dora) 2 veneer wkr h 216 Barnwell
 Callahan Fred tex wkr Amazon Cotton Mills r 508 Hill
 Callahan Jno H (Hattie) 4 tex wkr Amazon Cotton Hills h 508 Hill
 Callahan Maude hskpr O L Dailey r 508 Hill
 Callahan Minnie hskpr Lettie Hawks r 508 Hill
 Callicutt Claude C (Sallie) 2 tex wkr Amazon Cotton Mills h 509 Basinger
 *Callicutt Edwd r 711 Marsh
 Callicutt Eva (Mrs G W) spnr Jewel Cotton Mills r 500 Sullivan
 Callicutt G Mahlon (Mary L) 2 tex wkr Amazon Cotton Mills h 313 Hinkle
 Callicutt Grady W (Eva) 2 (o) barber DeLuxe Barber Shop h 507 Sullivan
 Calicutt Loline (Mrs L C) tex wkr Amazon Cotton Mills r 509 Caro av
 Callicutt Louis C (Loline) (o) second hand Amazon Cotton Mills h 509
 Caro av
 *Callicutt Mary cook Addie Hanes 711 Small
 Callicutt Mary L (Mrs G M) tex wkr Amazon Cotton Mills r 313 Hinkle
 Callicutt Sallie (Mrs C C) tex wkr Amazon Cotton Mills r 509 Basinger
 *Callicutt Wm (Mary) farmer r 711 Marsh
 Calloway Bertha dietitian The Mills Home r do
 Calvary Reformed Cemetery RD 1 Lexington rd
 Calvary Reformed Church Kendall B Schoffner pastor RD 1 Lexington rd
 Cameron Merle (Mrs T W) emp Ragan Knitting Co r 207 Culbreth av
 Cameron T Wesley (Merle) 3 furn wkr Tville Furn Co h 207 Culbreth av
 *Camp Roscoe D (Carrie) h 101 Smith
 Campbell H C tex wkr Amazon Mills
 Campbell Mildred (Mrs R J) tex wkr Amazon Mills r 407 Wagstaff

Campbell Ralph J (Mildred) tex wkr Amazon Cotton Mills h 407 Wagstaff
 CANNON C A pres Amazon Cotton Mills Co Inc res Concord N C

*Cannon Wm r 16 Brown

Carmichael Virgil furn wkr Standard Chair Co r 320 Taylor

Carmichael Wm J (Grace) 2 (o) furn wkr Tville Furn Co h 314 Woodlawn

Carmichael Wm P (Billy's Shoe Shop) r 320 Taylor

Carolina Avenue Baptist Church B F Clark pastor Carolina av nr Aycock

Carolina Coach Co Frank G Murr agt bus sta 2-4 e Main

Carolina Furniture Co E F Pepper sec-treas 4 Salem

(Carolina Service Station (Fred Murphy) 52 e Main

Carolina Underwear Co (Inc) A H Ragan pres W H Peace vp N C English
 sec-treas 1 w Main

*Carolina Wm (Marvola) 1 furn wkr Tville Furn Co r 511 Lincoln

Carpenter Cleve C (Beulah) 4 warper Jewel Cotton Mills h 106 Haygood

Carpenter Frank mech Tville Chair Co r 209 Spring

Carpenter Henry tex wkr Jewel Cotton Mills r 106 Haygood

Carpenter Jas (Nancy) 1 furn wkr r 103 Colonial dr

Carpenter Margaret r 106 Haygood

CARPENTER ROBT B (Louise T) 2 branch mgr So Pub Util Co h 107
 Salem—tel 471

Carr Adam P (Elizabeth) 1 mech Amazon Cotton Mills h 504 Concord

Carrick Sallie r 314 Woodlawn av

Carrick Zula h 314 Woodlawn av

Carriker T R tex wkr Amazon Mills r RD

Carriker Wiley D (Quality Food Store) r RD

Carroll Fred (Ruby) 3 formn Black Lbr Co r RD 2

Carroll J H furn wkr Tville Chair Co

Carroll Mary r 507 Pinnacle

*Carson Lillian maid H L Lambeth r 210 Colonial dr

Carter Arthur furn wkr Tville Chair Co

Carter Bessie matron The Mills Home r do

Carter Bessie (wid W H) 3 h 113 Chestnut

Carter Edwd N (Annie) 3 roller coverer W R Owen Roller Shop h 16 Car-
 malt

Carter Edwd N Jr emp W R Owen Roller Shop r 16 Carmalt

Carter Ethel student r 311 Aycock

Carter G Eugene (Effie) 3 (o) h 311 Aycock

Carter Glenn student r 117 Haygood

Carter Green W (Ollie) 8 tex wkr Jewel Cotton Mills h 117 Haygood

*Carter Guy H lab r 400 Gale

Carter Hazel ofc nurse G T Alexander r 19 Fisher Ferry

Carter Hoover emp C W Wall & Son

Carter Hubert student r 113 Chestnut

Carter J B student r 122 Johnston

Carter Jas N (Mary A) 2 tex wkr Jewel Cotton Mills h 122 Johnston

Carter Jane (wid J J) r 415 Julian av

- Carter Jno student r 311 Aycock
 Carter Mary (Mrs Jno) turner Maurice Mills Co r RD 1
 Carter Wm G (Martha) h 115 Chestnut
 Case Theodore r 118 Haygood
 Cash Jas furn wkr Standard Chair Co r 709 Lake
 Cashatt Alice (Mrs C E) tchr Pilot Sch r RD 1 Lexington rd
 Cashatt C Everett (Alice) prin Pilot Sch h RD 1 Lexington rd
 Cates Blanche P (Mrs E W) (o) r 6 w Guilford
 Cates Building (E W Cates) 17 Salem
 Cates Everett W (Cates Bldg) h 17 Salem
 Cates Everett W Jr h 6 w Guilford
 *Cates Leroy h (r) 121 Carr
 *Cates Mary dom G E Farmer r (r) 121 Carr
 *Cathey Jno (Lucy) 2 (o) lab h 600 Welborn
 Catlett Bettie (wid J R) emp Ragan Knitting Co h 408 Council
 Catlett Jas R furn wkr Tville Chair Co r 408 Council
 Catlett Mary inspr Ragan Knitting Co r 408 Council
 Catlett Thos r 408 Council
 *Catus Daisy 5 h 910 e Main
 Cauble Wm R (Ethel) 3 tex wkr Amazon Cotton Mills h 407 Polk
 Causey Harvey E (Ethel) 1 emp Tville Furn Co h 700 Lexington av
 Cavin A W emp Ragan Knitting Co
 Cecil C C furn wkr Tville Chair Co
 Cecil Flay furn wkr Tville Chair Co
 Cecil Fred furn wkr Tville Chair Co
 Cecil Paul furn wkr Tville Chair Co
 Central Motor Co (W F Cranford & R S Russell) garage 19 e Guilford
 Chair Town Inn (Pearl Peacock) bdg 106 e Main
 Chambers Decie r 230 w Main
 Chambers Herman C (Anirea) 2 wtchmn Standard Chair Co (Chambers
 Lunch Rm) h 119 Chestnut
 Chandler Alma (Mrs C L) tex wkr Amazon Cotton Mills r 512 Basinger
 Chandler Aytch tex wkr Amazon Cotton Mills r 404 Fisher Ferry
 Chandler Claude L (Alma) 1 tex wkr Amazon Cotton Mills h 412 Basinger
 Chandler Jean E (Louise) carp h 311 Fisher Ferry
 Chandler Jesse (Pauline) 1 tex wkr Amazon Cotton Mills r 404 Fisher
 Ferry
 Chandler Pauline winder Amazon Cotton Mills r 404 Fisher Ferry
 *Chaney Geo (Addie B) 4 emp Gray Concrete Pipe Co h 33 Brown
 *Chaney Emma T emp Gray Concrete Pipe Co r 33 Brown
 Chaney Ollie emp C M Wall & Son
 *Chapman Geo (Mattie) (o) emp Jewel Cotton Mills h 313 Church
 Chapman Sadie tchr Colonial Dr Sch r 221 w Main
 Charity & Children Jno A McMillan ed publication Mills Home
 *Charles Arthur lab C M Wall & Son r 307 Cemetery
 Charles Foy night wtchmn Tville Furn Co r 311 Taylor

*Charles Henry (Annie) 5 furn wkr Tville Chair Co h 52 Crow
 Charles Jno C (Etta) emp Ragan Knitting Co h 324 Phillips
 Charles Mark H (Blanche) overseer state hwy h 114 Liberty
 Charles Pearl (wid O J) h 311 Taylor
 Charles Wm r 129 Jewel
 Chatfield Esther tchr Main St Sch r 12 School
 Chatham Daisy matron The Mills Home r do
 Cheatman Ellena matron The Mills Home r do
 *Cherry Oliver emp C M Wall & Son r 14 King
 Childers Forest E (Lucy) 2 tex wkr Amazon Cotton Mills h 513 Concord
 Childress Lason C (Ida) 3 tex wkr Amazon Cotton Mills h 419 Hinkle
 Childress Morey tex wkr Amazon Mills
 Childress Wesley tex wkr Amazon Mills
 Chisholm Annie r 8 Morrison av
 Chisholm Hugh rubber Tville Chair Co r 8 Morrison av
 Chisholm Myrtle r 8 Morrison av
 Chisholm Thos trucker Tville Furn Co r 8 Morrison av
 Chisholm W Fred (Minnie) 2 (o) carp Tville Furn Co h 8 Morrison av
 Chilton H A furn wkr Tville Chair Co
 Christie J Everette (Annie) 3 (Myers Serv Sta) r RD 1
 Church of God 419 Fisher Ferry
 *Church Street Grocery (Z W Strickland) 204-A Church
 *Church Street School E H McClenney prin 113-115 Church
 *City Barber Shop (Lee Ensley) 31 Salem
 City Cemetery Cemetery nr Guilford
 City Dry Cleaners (Jos A Murphy & Clyde A Wright) 101-A Salem
 City Grocery (J E Pope & B F Lassiter) 1 w Main
CITY ICE & FUEL CO (INC) Thos J Eanes pres J W Boyles vp S L Pollock sec-treas mgr Chas Eanes asst mgr coal wood ice fuel refrigerators 403 Lexington—tel 442 (See Top Lines)
 City Lunch (Jas Karras) 33 Salem
CITY MEMORIAL HOSPITAL Ora Lee Fulp supt Pine nr Randolph—tel 2145

CITY OF THOMASVILLE (See Thomasville City of)

City Shoe Shop (Mary F Myers) 46 Salem
 Clark A Frank (Linda) tex wkr Amazon Cotton Mills h 507 Concord
 *Clark Alice r 810 Johnson
 Clark Benj F (Hallie) 3 pastor Carolina av Baptist Ch h 308 e Guilford
 Clark Calvin G (Minnie) 1 tex wkr Amazon Cotton Mills h 500 Rockwell
 *Clark Clarence (Leona) 1 furn wkr Tville Chair Co h 12 Peace
 *Clark Elizabeth serv W B Harris r 116 w Guilford
 *Clark Emsley (Annie) (o) firemn Tville Furn Co h 800 Johnson
 Clark Floyd tex wkr Amazon Mills
 *Clark Jas (Ada) 1 furn wkr Tville Chair Co r 810 Johnson
 *Clark Lawrence (Grace) 1 (o) h 810 Johnson

- *Clark Robt furn wkr Tville Furn Co r 810 Johnson
 *Clark Thurman r 810 Johnson
 *Clark Wm 3 furn wkr Tville Chair Co r 810 Johnson
 Clary Broadus E (Eloise) 1 chf opr Duke Pr Co Sub Sta h 204 Taylor
 Clary Steve tr dr Tville Chair Co r 209 Spring
 Class Flora r 812 Trinity
 Clemmons Adelle student r 317 Ward
 Clemmons Estelle student r 317 Ward
 Clemmons Helen slswn Rose's 5 10 & 25 Cent Store r 317 Ward
 Clemmons Jas (Lula M) emp Tville Chair Co r 110 Jewel
 (Clemmons Jas L (Lillie) (o) furn wkr Tville Furn Co h 106 Fisher Ferry
 Clemmons Jos furn wkr Tville Furn Co r 106 Fisher Ferry
 Clemmons Linville r 106 Fisher Ferry
 Clemmons Lula M (Mrs Jimmie) sten Tville Chair Co r 110 Jewel
 (Clemmons Luther furn wkr Tville Furn Co r 106 Fisher Ferry
 Clemmons Marjorie r 317 Ward
 Clemmons Numa D (Katherine) 2 pntr h 317 Ward
 *Clemmons Geo (Lula) 2 furn wkr Tville Furn Co h 511 Lincoln
 Clemons Linville furn wkr Tville Chair Co r 108 Highland av
 Clemons Mary E (wid E K) r 108 Highland av
 Clemons Robah T (Mary C) 1 furn wkr Tville Chair Co h 108 Highland av
 Clinard Carl C (Freddie) 1 furn wkr Tville Furn Co h 15 Fisher Ferry
 Clinard Carrie (Mrs J K) beauty opr r 207 Moore
 Clinard D W furn wkr Tville Chair Co r RD 1
 Clinard Iola 2 emp Carolina Underwear Co r 107 Miller
 Clinard J Kenneth (Carrie) 1 clk City Gro h 207 Moore
 Clinard Lena (Mrs Lloyd) tex wkr Amazon Mills r 130 Jewel
 Clinard Lloyd (Lena) 3 uphlstr Tville Chair Co h 130 Jewel
 Clinard Mollie r 107 Miller
 Clinard Mollie (wid J F) r 416 Davidson
 Clinard Mozelle bkpr Ragan Knitting Co r RD 1
 Clinard Paul A 2 (o) (Ideal Lunch) h 416 Davidson
 Clinard Phebe 1 emp Amazon Cotton Mills r 425 Davidson
 Clinard Sallie A (wid Jacob) h 102 Moore
 Clinard Stamey C (Mary) 4 furn wkr Tville Chair Co h 108 Wilson
 Clinard Thos C (Mildred) 2 (o) formn Tville Furn Co h 420 Davidson
 Clinard Velva emp Ragan Knitting Co
 Clinard Woodrow mgr Veach Serv Sta r RD 1
 Cline A Burton (Lottie) 6 framer Tville Chair Co h 19 Colonial dr
 Cline Chas F (Lois) 3 tex wkr Maurice Mills h 15 Montlieu
 Cline Fannie tex wkr Amazon Mills
 Cline Jno (Kitty) 3 pastor Unity Chapel M E Church h 107 Highland av
 Cline Merdith slswn Hudson-Belk Co r RD 1
 Clodfelter A Harvey (Eula) 1 (o) barber Sanitary Barber Shop h 406
 Spring

- Clodfelter Aaron student r Fisher Ferry RD 2
 Clodfelter Alonzo (Grace) 5 (o) furn wkr Standard Chair Co h RD 2
 Clodfelter Alton r 302rd Worrel
 Clodfelter Beulah emp Ragan Knitting Co
 Clodfelter Carrie (Mrs E H) knitter Maurice Mills r 322 Taylor
 Clodfelter Chas furn wkr Tville Chair Co
 Clodfelter Claude furn wkr Standard Chair Co r 302 Worrell
 Clodfelter Clifford C (Enid) 1 clk J E Clodfelter h 205 Warner
 Clodfelter Clifford C (Estelle) gro 116 College h 205 Warner
 Clodfelter Clifton emp Tville Furn Co r 807 Lexington av
 Clodfelter Clyde (Winnie) mach opr Standard Chair Co RD 2
 Clodfelter Doris student r 402 Kern
 Clodfelter Earlie H (Carrie) 1 furn wkr Tville Furn Co r 322 Taylor
 Clodfelter Emory C (Vergie) 1 emp Tville Chair Co h 209 Cox av
 Clodfelter Estella r 111 College
 Clodfelter Flora J (wid J W) h 300 Cox av
 Clodfelter Fred L (Ruth) 4 (o) furn wkr Standard Chair Co h 203 Moon
 Clodfelter Hattie r 308 Kendall
 Clodfelter Hattie (wid D H) h 3 College
 Clodfelter I Zula (Bessie) 1 (o) tr dr h Fisher Ferry RD 2
 Clodfelter Jack tr dr May Bros h 300 Cox av
 Clodfelter Jos student r 807 Lexington av
 Clodfelter Jos E (Cora) gro 127 College h 111 do
 Clodfelter Kathleen (Mrs W M) smstrs Ragan Knitting Co r 109 5th av
 Clodfelter Letha (Mrs O O) looper Maurice Mills Co r 326 Walker
 Clodfelter Lillie r 807 Lexington av
 Clodfelter Loyd student r 111 College
 Clodfelter Mary J r 310 Walker
 Clodfelter Maunie S (wid O F) (o) h 402 Kern
 Clodfelter Nathl A 2 engr Standard Chair Co h 17 Colonial dr
 Clodfelter Olen O (Letha) r 326 Walker
 Clodfelter Paul G (Lula) 1 clk J E Clodfelter h 404 Morton av
 Clodfelter Phares furn wkr Tville Furn Co r RD
 Clodfelter Ralph W (Evelyn) 1 emp Tville Chair Co h 303 Cox av
 Clodfelter Rebecca emp Ragan Knitting Co r 3 College
 Clodfelter Rena slswn McLellan Stores Co r 300 Cox av
 Clodfelter Robt student r 807 Lexington av
 Clodfelter Rosa (wid C A) (o) h 807 Lexington av
 Clodfelter Roscoe A (Jennie) 3 (o) (Clodfelter Trans Co) h Fisher Ferry
 RD 2
 Clodfelter Sallie clk Tville Store Co r 315 Spring
 Clodfelter Vernon emp Tville Chair Co r 402 Kern
 Clodfelter Vira tchr Colonial Dr Sch r 300 Cox av
 Clodfelter Wade (Beulah) barber Standard Barber Shop r 17 South
 Clodfelter Walter furn wkr Standard Chair Co r 302 Worrel

- Clodfelter Wm (Kathleen) furn wkr Tville Chair Co r 109 5th av
 Clolfelter Wm R (Sarah) farmer r 301 Nat hwy
 Cloninger Morah A (Gertrude) 2 h 316 Polk
 Cobb Edwd (Hattie) (o) supt Plant F Tville Chair Co h 204 e Guilford
 *Cochran Buck r 505 Lincoln
 *Cochran Dock (Margt) 2 (o) furn wkr Tville Chair Co h 505 Lincoln
 *Cochran Jas r 505 Lincoln
 Cochran Nicholas r 505 Lincoln
 Cochrane Catherine r 7 e Sunrise av
 Cochrane Fred mach opr Novelty Mfg Co
 Cochrane Geo T (Kate K) slsmn Security Life Ins Co h 7 e Sunrise av
 Cody Fred (Coleen) 2 tr dr Tville Bedding Co h 209 Broad
 Cody Paul S (Martishia) 4 lab h 106 Broad
 Coffee Jno L (Pauline) 1 furn wkr Tville Chair Co h 305 Barnwell
 Coffee Lonnie M (Eulalia) 1 (o) furn wkr Tville Chair Co h 306 Aycock
 Coffee Louise student r 306 Aycock
 Coggins Ara C (Cleo) 2 emp Novelty Mfg Co h 208 Leonard
 Coggins Archie mldr Black Lbr Co r 205 Polk
 Coggins Buren E (Katie B) 2 mach opr Novelty Mfg Co h 312 Aycock
 Coggins Carlie emp Novelty Mfg Co r 303 Davidson
 Coggins Clifford r 601 Dillon
 Coggins Coy J (Lora) 1 furn wkr Tville Furn Co r 109 Randolph
 Coggins Edwd D hlpr Eagle Serv Sta RD 1
 Coggins Elmer A (Ila) 2 (o) furn wkr Tville Furn Co h 512 Dillon
 Coggins Emma L (Mrs W H) tex wkr Amazon Cotton Mills r 601 Dillon
 Coggins Floyd (Bertha) 2 finshr Tville Chair Co h 212 Culbreth av
 Coggins Floyd E chair ctr Black Lbr Co r 205 Polk
 Coggins Fred (Vennie) 2 sprayer Tville Chair Co h 305 Wood
 Coggins G Taft (Ruby) 1 tex wkr Amazon Cotton Mills h 507 Basinger
 Coggins Harvey furn wkr Tville Chair Co nr Fairview dr
 Coggins Ila tex wkr Amazon Cotton Mills r 512 Dillon
 Coggins J Sherman (Virginia) 1 tex wkr Amazon Cotton Mills h 503 Hill
 Coggins Jno r 205 Polk
 Coggins Lillie 3 h 205 Polk
 Coggins Ruby (Mrs G T) tex wkr Amazon Cotton Mills r 507 Basinger
 Coggins Sarah r 605 Dillon
 Coggins Stella tex wkr Amazon Mills
 Coggins W Howard (Emma L) (o) furn wkr Tville Furn Mills h 601 Dillon
COLE E M vp Jewel Cotton Mills Inc res Charlotte N C
 Cole G Edwd (Nora) 2 tex wkr Jewel Cotton Mills h 126 Johnston
 Cole Riley emp C M Wall & Son
 *Coleman Hattie dom Chas Phillips r 414 Salem
 Coleman Robt H (Sarah) 2 mech Ragan Knitting Co h 710 e Guilford
 Coley Elizabeth (wid J B) h 12 Loftin
 Collett Eliza E (wid Jno) r 1200 Trinity

- Collett Jas furn wkr Tville Chair Co
 Collett Walter L (Nora) (o) farmer h 1200 Trinity
 Collins Claude (Helen) 4 fixer Maurice Hosiery Co h 214 Cox av
 Collins Geo C (Ophra) 3 h 212 Pine
 Collins Nettie r 701 Fisher Ferry
 Collins Ray (Ella) 5 emp Tville Furn Co h 410 Cemetery
 Colonial Drive School Elsie Doxey prin 211 Colonial dr
 *Colored Presbyterian Church 312 w Main
 Coltrane Lonnie C (Bessie) 4 emp Stroupe Mirror Co h Nat hwy
 Columbia Panel Mfg Co (Inc) R R Ragan pres J C Connolly vp S E Tucker
 sec-treas furn panels 9 Loflin
 Community Methodist Protestant Church H Freo Surratt pastor 14 Randolph (See Page 24)
 Connell Ava (Mrs D R) clk D R Connell r 716 e Guilford
CONNELL DENNIS R (Ava) (o) gen mdse 615 e Main dir Tville Merchants Assn h 716 e Guilford
 Connell Glenn D (Essie) 3 dry clnr Tville Family Ldry h 12 June
 Connell Perry presser Tville Family Ldry r 12 June
 Connell Ruby bkpr Amazon Cotton Mills r 117 Fisher Ferry
 Connell Sebren carp r 12 June
 Conner Jas B (Mollie) 3 farmer h Trinity rd nr limits
 Conner Jno W (Nettie) furn wkr Tville Chair Co h Trinity rd nr limits
 Conner Lester (Sadie) 1 carver Tville Chair Co r Trinity rd nr limits
 Conner Lottie tex wkr r Trinity rd nr limits
 Connolly Jno C vp Columbia Panel Mfg Co Inc res Taylorsville N C
 Conrad Carp furn wkr Tville Chair Co r RD
 Conrad Curtis furn wkr Tville Chair Co r RD 1
 Conrad Crissie inspr Maurie Hosiery Mills h RD 2
 Conrad Emma (wid T L) (o) h 202 Salem
 Conrad G E furn wkr Tville Chair Co
 Conrad H P furn wkr Tville Chair Co
 Conrad Justice B furn wkr Standard Chair Co res Lexington N C
 Conrad Virginia tex wkr Amazon Mills
 Conrad W Crawford (Caroline) 4 formn Jewel Cotton Mills h 12 Julian av
 Cook Budd (Lelia) 2 tex wkr Amazon Cotton Mills h 228 Hinkle
 Cook Clarence furn wkr Tville Chair Co
 Cook J Odis (Hazel) 1 emp Tville Chair Co h 320 Cemetery
 Cook Jas student r 11 Carmalt
 Cook Jas O (Maggie) 4 plant supt Tville Chair Co h 11 Carmalt
COOKSEY R M (Patricia) city mgr h 114 Highland av—tel 302
 Cooksey Patricia (Mrs R M) sub tchr Main St Sch r 114 Highland av
 Cooper Annie (Mrs Chas) spnr Amazon Cotton Mills r 320 Fisher Ferry
 Cooper Chas (Annie) tex wkr Amazon Cotton Mills r 320 Fisher Ferry
 Cooper E Vason (Mary) tex wkr Amazon Cotton Mills h 509 Rockwell
 Cooper Jesse r 128 Jewel

Cooper Jno C (Myrtle) 3 furn wkr Tville Furn Co h 317 Walker
Cooper Jonah drawer Amazon Cotton Mills r 320 Fisher Ferry
Cooper Martin (Ola) 4 emp Tville Furn Co h 128 Jewel
Cooper Mary E (wid I A) 1 h 320 Fisher Ferry
*Copen Chanie (Vestine) 3 r 121 Smith
*Copley Hicks emp Columbia Panel Co r 303 Church
Copley Luther emp C W Wall & Son res Lexington N C
Coppie Austin furn wkr Tville Chair Co
Coppie Coy (Pauline) furn wkr Tville Chair Co r 200 Liberty
Coppie J Albert (Dora) 1 (o) furn wkr Tville Chair Co h 317 Warner
Coppedge Ann tchr r 618 Randolph
Corey Edith (Miss Edith Dancing Sch) res High Point N C
Cornelison Nilo A (Hazel) 6 (Night Owl Lunch Rm) r RD 2
Cornelius Benj (Sarah) farmer h 509 Fisher Ferry
Correll Millie J (Mrs G E) mgr Nat Re-employment Ofc r Randolph rd
Cothran Gladys 5 tex wkr Jewel Cotton Mills h 108 Salem
Council Beatrice librarian-tchr The Mills Home r do
Couch Wm L (Emma) (o) h 127 Council
Courtney Jewel student r 107 Gray
Courtney Willie (wid J C) 1 emp Maurice Hosiery Mills h 107 Gray
Covington Bessie (wid T J) tchr Main Street Sch h 126 w Main
Covington Richd D (Corinna) treas The Mills Home h do
Cowan A Oni (Margaret) h 106 Winston
Cowan David (Ola) 1 furn wkr Tville Chair Co h 105 w Guilford
Cowan Leona r 106 Winston
Cox Carson C (Ethel) 1 (o) slsmn h 211 Spring
Cox Cicero A (Hethie) ticket clk So Ry r 20 Winston
Cox Geo E (Ellen) r 15 College
Cox Guy H (Mattie) formn Tville Chair Co h 207 Montlieu
*Craddock Albert (Myrtle) 4 h 108 Tremont
*Craddock Eula Mae maid r 108 Tremont
Craddock Joel D (Martha) 2 tr dr Novelty Mfg Co h 844 Trinity
*Craddock Wm r 108 Tremont
Cranford Albert W (Lela) h 14 Maple av
Cranford Arthur 2 Tville Furn Co h 120 Jewel
Cranford Benj C (Estelle) 2 carp Tville Chair Co r 307 Randolph
Cranford Bernies emp Black Lbr Co r 200 Polk
Cranford Blanche r 117 Maple av
Cranford Bryan (Ara) 1 tr dr Black Lbr Co r 200 Polk
Cranford Burant finshr Tville Chair Co r 205 Montlieu
Cranford Buren emp Amazon Cotton Mills r 307 Reid
Cranford Chas E (Blanche) 1 emp Tville Furn Co h 813 Cox av
Cranford Claude W (Sallie) 1 emp Tville Chair Co h 708 Blair
Cranford Columbus (Mary) 5 emp Tville Chair Co h 119 Council
Cranford Craig L (Pauline) 3 uphldr Tville Chair Co h 205 Montlieu

- Cranford Dermont student r 708 Blair
 Cranford Earl r 211 Carmalt
 Cranford Elizabeth (wid L A) (o) h 410 e Guilford
 Cranford Elsey (Emma) 1 emp Tville Furn Co r 119 Council
 Cranford Erwin r 117 Maple av
 Cranford Evelyn r 307 Reid
 Cranford Frances student r 308 Center
 Cranford Geo clk Tville Store Co r 205 Montlieu
 Cranford Hayden student r 14 Maple av
 Cranford Hazel r 119 Council
 Cranford Helen r 119 Council
 Cranford Hobert emp Tville Furn Co r 119 Jewel
 Cranford J Winburn (Annie) 3 h 121 Council
 Cranford Jessie furn wkr Tville Furn Co r 211 Carmalt
 Cranford Lewis E (Jewell) 1 (o) gro mgr Tville Store Co h Stone Kinney-
 Wood
 Cranford Lindsay A (Lou) 1 (o) sander Tville Furn Co h 117 Maple av
 Cranford Mark C (Ida) emp Tville Furn Co h 15 Maple av
 Cranford Pearl hskpr D G Russell r 310 Worrel
 Cranford Ray (Odessa) furn wkr Tville Chair Co r 213 Broad
 Cranford Rayvon (Clara) 3 finshr Tville Chair Co h 105 Council
 Cranford Ruby r 119 Jewell
 Cranford Robt (Glenna) 3 emp Tville Roller Mills h 612 Irene
 Cranford Saml J (Eugenia) 2 emp Tville Chair Co h 307 Reid
 Cranford Saml P (Lizzie) 2 furn wkr Tville Chair Co h 712 Blair
 Cranford T A furn wkr Tville Chair Co
 Cranford Thos (June) slsmn Knapp Bros r 408 Jarrett
 Cranford Vernon (Effie) 2 r 7 Nat hwy
 Cranford Vesta J (Bertie) 1 emp Tville Furn Co h 11 Maple av
 Cranford W Bryant (Ara) 1 tr dr Black Lbr Co h 200 Polk
CRANFORD W FRANK (Beulah) 2 (o) (Central Motor Co) dir Tville Mer-
chants Assn h 308 Center
 Cranford W Lee h 119 Jewel
 Cranford Walter student r 308 Center
 Cranford Wm (Letha) sweeper Amazon Cotton Mille h 211 Carmalt
 Cranford Zeffy r 117 Maple av
 Cranford Zora emp Ragan Knitting Co r 117 Maple av
 Craven Jno furn wkr Tville Furn Co
 Craven Paul furn wkr Tville Furn Co
 Craver Aileen (Mrs O G) (Tville Tourist Inn) r 101 w Main
 Craver C Ranzo (Clara) 4 emp Tville Chair Co h 107 Hobbs av
 Craver Chalmers furn wkr Tville Chair Co r 101 w Main
 Craver Clinton student r 211 Julian av
 Craver Daisy (Mrs Grady) seamer Caro Underwear Co r 211 Julian av
 Craver David (Bessie) (o) emp Tville Furn Co h 115 Jewel

- Craver Dorothy emp Ragan Knitting Co
Craver Elsie emp Ragan Knitting Co r 107 Hobbs av
Craver Eugene arker Tvillme Chair Co r 211 Julian av
Craver Fred H (Allie) 7 emp Tville Chair Co h 805 Cox av
Craver Grady C (Daisy) 2 (o) sprayer Tville Chair Co h 211 Julian av
Craver Helen emp Ragan Knitting Co
Craver Julian furn wkr Tville Chair Co
Craver Margaret r 101 w Main
Craven Nova cook Dillan Jones r Vance
Craver Orville G (Aileen) 1 emp So Ry h 101 w Main
Craver Peggy tex wkr Amazon Mills
Craver Roscoe furn wkr Tville Chair Co
Creasman Oscar P (Addie) 2 rubber Tville Chair Co h 206 Julian av
Creasman Pauline (Mrs Roy) turner Maurice Mills Co r 105 Highland av
Creasman Roy L (Pauline) 1 furn wkr Tville Chair Co r 105 Highland av
Creasy Reuben furn wkr Tville Chair Co
Creasy Thos furn wkr Tville Chair Co r RD 2
Creasy Thos (Mrs) looper Maurice Mills Co r RD 2
Crews Grady r 310 Kern
Crews H Maurice (Ruth) 1 emp Tville Chair Co h 401 Reid
Crews Harvey R (Maude) 1 (o) emp Tville Chair Co h 310 Kern
Crews Robt W (Corinne) 2 (o) dentist 1st Nat Bk bldg h 201 Salem
Crews Wm L (Mattie) washer Tville Chair Co h 12 Morrison av
Crews Woodrow emp Tville Furn Co r 310 Kern
Crisco Grace clk Speedway Serv Sta res High Point N C
*Crispe Annie M dom Edwd Shane r do
Croker Hannah (wid Jno) knitter Ragan Knitting Co h 107 Harris
Croker Jack r 107 Harris
Croker Mildred knitter Ragan Knitting Co r 107 Harris
*Cromer Theo furn wkr Tville Furn Co r 119 Church
*Crook Eddie shiner Loflin Shoe Shop r (r) 7 Black
Cross Chas L (Essie) 2 mach opr Tville Chair Co h 327 Taylor
Crotts Chas J (Lassibell) furn wkr Tville Chair Co h 20 Hoover
Crotts Frank H (Odessa) emp Tville Furn Co h 400 Council
Crotts Gilbert student r 417 Davidson
Crotts Jno W (Cammie) (o) furn wkr Tville Chair Co h 312 Davidson
Crotts Mabel clk Jones Dept Store r 417 Davidson
Crotts Mozelle furn wkr Tville Chair Co
Crotts Odessa (Mrs F H) folder Ragan Knitting Co r 400 Council
Crotts Pauline student r 312 Davidson
Crotts Ples (Jerrine) 1 (o) emp Tville Chair Co h 113 National hwy
Crotts Roy (Gladys) 1 carp Tville Chair Co h Steel
Crotts Ruth emp Ragan Knitting Co
Crotts Travis r 417 Davidson
Crotts Wm E (Adelia) (o) furn wkr Tville Chair Co h 417 Davidson

- Crotts Willie (Geneva) furn wkr Tville Chair Co r 312 Davidson
 Crouch Cora G (wid C G) (o) h 409 Davidson
 Crouch Mae student r 409 Davidson
 Crouch Robt L (Marion) 2 r 706 Lexington av
 Crouse Albert furn wkr Tville Furn Co r 205 Spring
 Crouse Dewey clk Pender's Store r RD
 Crouse I J mach opr Novelty Mfg Co
 Crouse Louise student r 201 Carmalt
 Crouse Mary L slswn McLellan Stores Co r 201 Carmalt
 Crouse Melvin W (Mamie) 5 mech Central Mtr Co h 201 Carmalt
 Crowell Jno (Park Av Serv Sta) r RD 3
 *Crumer Pearl dom M L Parker
 Crump S B (Mrs) Indry mgr The Mills Home r do
 Crump Blanche G (Mrs Homer) bkpr Tville Bedding Co r 204 Montlieu
 Crutchfield Benj F (Hattie) dairy mn The Mills Home r do
 Crutchfield Building 16 e Main
CRUTCHFIELD DOUGLAS C lawyer 16 e Main—tel 505 h 115 w Main—
 tel 6154 (See Page 53)
 Crutchfield Hardware Corp J L Perryman sec-mgr 20 e Main
 Crutchfield Hattie (Mrs B F) matron The Mills Home r do
CRUTCHFIELD ZEB V (Essie M) (o) real est rentals insurance coal stok-
 ers oil burners 16 e Main—tel 505 h 115 w Main—tel 6154 (See Top
 Lines Front Cover Supp and Page 49)
 Culbreth Danl C furn wkr Tville Chair Co r 103 5th av
 Culbreth H Clarence (Irma) 6 carp Tville Chair Co h 103 5th av
 Culbreth Irma (Mrs Clarence) clocker Maurice Mills Co r 103 5th av
 Culler Ethel emp Ragan Knitting Co r 319 Taylor
 Culler Jeff emp Tville Shooting Club Kennels r High Point N C
 Culler Jos G (Minta) 1 mgr White Oak Serv Sta h National hwy
 Culler Luther L (Ethel) furn wkr Tville Chair Co h 319 Taylor
 Culler Sherrill A (Margaret) emp Furn Novelty Co r RD 1
 Culp Edith (Mrs Paul) file clk ERA r w Guilford
 Culp Harry C (Margaret) furn wkr Tville Chair Co h 320 Salem
 Culp Margaret (Mrs H C) tchr Main St Sch r 320 Salem
 Culp Paul (Edith) (Culp's Fixit Serv) r 501 e Guilford
 Culp Wm C (Carrie) 1 h 612 Cable
 Culp Wm I (Eva) 1 (o) wkr Tville Chair Co h 611 Cable
 Culp Wilson C tex wkr Amazon Cotton Mills r 612 Cable
 Culp's Fixit Service (Paul B Culp) locksmths 40 Salem
 *Cunningham Earl G (Laurie) h 105 Smith
 *Cunningham Jno furn wkr Tville Chair Co h 321 Church
 *Cunningham Patience (o) dom h 504 Jacob
 *Cunningham Sue dom Elva Thomas r 808 Johnson
 *Cureton Annie r 317 Green ct
 *Cureton Maggie 2 cook Harris Bakery r 317 Green ct

- *Currie Clyde finshr Tville Chair Co r 210 Oakland av
 *Currie Mary J 3 h 210 Oakland av
 *Currie Nettie r 210 Oakland av
 *Currie Wm dipper Tville Chair Co r 210 Oakland av
 Curlee Maxie A tex wkr Amazon Cotton Mills r 30 Fisher Ferry
CURLEE W HARRY 1 supt Amazon Cotton Mills Co Inc r 30 Fisher Ferry
 *Curry C Harvey (Corine) (o) furn wkr Tville Furn Co h 8 Peace
 Curry Clyde furn wkr Tville Furn Co r 502 Fisher Ferry
 (Curry Fred (Mary) 1 furn wkr Standard Chair Co r 402 Randolph
 Curry G S tex wkr Amazon Cotton Mills
 *Curry Helen r 110 Forsyth
 Curry Ila student r RD 1
 *Curry Lloyd L (Essie) 1 furn wkr Tville Furn Co h (r) 127 Carr
 Curry Lloyd S (Elsie) furn wkr h 205 Carmalt
 Curry Lucille r 208 Pine
 Curry Wm 4 (o) emp Tville Chair Co r RD 1
 *Curry Willie 3 r 215 Furner
 Cut Rate Furniture Co (Edwd Layton) 26 e Main
 Dailey Loy r 106 Morrison av
 Dailey Myrtle (Mrs O L) tex wkr Maurice Hosiery Mills r 302 Worrel
 Dailey Oland L (Myrtle) 2 furn wkr Standard Chair Co h 302 Worrel
 Dailey Ollie M (Mrs W L) inspr Maurice Mills r 106 Morrison av
 Dailey Ralph J knitter Maurie Hosiery Co r 306 e Guilford
 Dailey W Luther (Ollie M) 1 (o) cbnt mkr Tville Chair Co h 106 Morrison
 av
 Daligny Wm J (Carrie) (o) checker Tville Chair Co h 904 Trinity
 Dailey Wilma inspr Maurice Mills r 106 Morrison av
 *Dallas Essie maid stemp Myers h 308 Cemetery
 *Dallas Mary r 308 Cemetery
 *Dallas Roy (Naomi) 3 furn wkr Tville Furn Co h 317 Church
 Dalton Virginia tchr The Mills Home Sch r do
 Dameron Lacy B (Fay) 5 furn wkr h 105 Colonial dr
 Dameron Melvin (Peggie) 1 r 203 Walnut
 Dameron Peggie (Mrs Melvin) tex wkr r 203 Walnut
 Dameron Zachariah R (Bertie) 2 (o) h 203 Walnut
 Dancy Wm H (Edith) agt Ry Exp Agcy Inc r RD 2
 *Daniel Allie dom J K Clinard r 413 Jacob
 Daniel Avery E (Bessie) 3 furn wkr Tville Chair Co h 506 Salem
 Daniel Dorothy emp Ragan Knitting Co r 316 Phillips
 Daniel Ella (wid G R) 2 h 400 Sullivan
 *Daniel Emma finshr Tville Family Ldry r Jacob
 Daniel Mary sten H R Kyser r 101 Gray
 Daniel Opal emp Ragan Knitting Co r 316 Phillips
 *Daniel Vivian (Allie) emp Gray Concrete Pipe Co h 413 Jacob
 *Daniel Waddell (Emma) emp C M Wall & Son h 610 Huger

- Daniel Wm E (Carrie) emp Tville Furn Co h 316 Phillips
 Daniels Abe furn wkr Tville Chair Co
 Daniels Arlie C (Vergie) 1 warper Jewel Cotton Mills h 903 Trinity
 Daniels Budd clk Salem St Gro r 506 Salem
 Daniels C A dept supt Tville Chair Co res High Point N C
 Daniels Dugan clk Salem St Gro r 506 Salem
 Daniels Evelyn inspr Maurice Mills Co r 506 Salem
 Daniels Melvin furn wkr Tville Chair Co
 Daniels W O tex wkr Jewel Cotton Mills
 Daniels Walter G (Addie) 2 furn wkr Standard Chair Co h 318 Polk
 *Darr Adam (Lovie) 2 blksmth Gray Concrete Pipe Co h (r) 307 Turner
 *Darr Arthur (Marie) 1 emp Tville Furn Co r 1010 Franklin
 *Darr Benj lab Gray Concrete Pipe Co r 209 Turner
 *Darr Butler (Sally L) h 209 Turner
 Darr Cletus emp Columbia Panel Mfg Co
 *Darr Clyde (Mabel) 5 plmbr h 9 Gray
 Darr Edmond furn wkr Tville Chair Co
 *Darr Everett M (Naomi) 1 (o) emp Tville Roller Mills h 318 Church
 Darr Hallie (wid J M) 4 h 112 Moore
 Darr Ila tex wkr Amazon Cotton Mills
 *Darr Ivey T (Lola) lab Gray Concrete Co h 1010 Franklin
 *Darr Jno L serv mn Kennedy Oil Co r 209 Turner
 Darr Lucille student r 112 Moore
 Darr Olin furn wkr Tville Chair Co r 112 Moore
 Darr Robt (Eula) 1 band sawyer Tville Chair Co h 116 Griffith
 Daugherty M Jacob (Elizabeth) 5 clk Southside Stores Inc r RD 2
 Davenport Hattie r 904 Lake
 Davidson A Homer (Ruth) (o) emp Gray Concrete Pipe Co h 309 Wood-
 lawn
 Davidson County Commissioners ofc Court House Lexington N C (See
 Page 35)
 Davidson County Board of Education Paul F Evans Supt Court House Lex-
 ington N C
 Davidson County Officials (See Page 35)
 Davidson County Public Library (Tville Br) Clara Johnson librarian 48
 Salem (See Page 36)
 *Davidson Emmett atndt Gateway Serv Sta r 201 Tremont
 Davidson Hessie (Mrs A H) looper Maurice Mills Co r 311 Woodlawn
 Davidson Jno H (Hessie) 8 furn wkr Tville Chair Co h 311 Woodlawn
 Davidson Ruth (Mrs A H) emp Maurice Hosiery Mills r 309 Woodlawn
 Davidson Wholesale Co (C F Finch & C L Harris) gros 45 Salem
 *Davis Agnes dom D A Long Jr r do
 Davis Allen (Lucile) dr Giles & Gobble Mtr Lines h Lexington N C
 *Davis Annie r 34 Brown
 Davis Ardell O knitter Maurice Hosiery Mills h 801 Fisher Ferry

- *Davis Arnett (Macie) 3 furn wkr Tville Furn Co r 38 Brown
 *Davis Arthur (Mary A) furn wkr Tville Chair Co r 36 Brown
 *Davis Arthur P (Cora) 4 furn wkr Tville Chair Co h 5 Brown
 *Davis Christine dom J F Garner r 316 Church
 *Davis Christine r Holley av nr Church
 *Davis Danl (Victoria) 3 emp Gray Concrete Pipe Co h 15 Brown
 *Davis Dennis student r 114 w Guilford
 Davis Ellis H (Lucille K) 3 custodian P O h 500 Cox av
 Davis Ernest A (Hazel) 2 sub clk P O h 102 College
 Davis Ethel (wid V G) h 200 Fisher Ferry
 Davis Etta (wid S D) emp Ragan Knitting Co r 118 Hobbs av
 *Davis Evelyn dom Dr Smith r 308½ Church
 Davis Geo H (Hattie) 2 (o) tex wkr Maurice Hosiery Mills h 408 Randolph
 Davis H Paul (Loue) 3 (o) furn wkr Tville Chair Co h 508 Welborn
 Davis Henry (Lillian) 5 h Fisher Ferry RD 2
 Davis Hazel emp Ragan Knitting Co r 102 College
 Davis Huey (Lacey) 1 emp Novelty furn Co h 216 Gray
 Davis Jas r 212 Hinkle
 *Davis Jas r 800 Ray
 *Davis Jessie student r 117 Church
 Davis Julius r 408 Randolph
 *Davis King (Mary) lab Hughes Lbr Co r 600 Cox av
 *Davis Lake E r 5 Brown
 *Davis Letha r 114 w Guilford
 Davis Lou (wid G B) (o) h 801 Fisher Ferry
 Davis Mary r 39 Crow
 *Davis Mary maid Jack Morgan r Granite Town
 Davis Mary (Mrs Ross) slswn Hudson-Belk Co res High Point N C
 Davis Mattie furn wkr Tville Chair Co r 212 Hinkle
 *Davis Nesbitt (Elrie) 2 furn wkr Tville Chair Co h 117 Church
 *Davis Nesbitt Jr r 117 Church
 *Davis Onit furn wkr Tville Furn Co r Brown
 *Davis Paul furn wkr Tville Furn Co r 114 w Guilford
 *Davis Pecola r 308½ Church
 Davis Ples emp Tville Chair Co
 Davis Randal emp C M Wall & Son
 Davis Retta (wid J L) h 212 Hinkle
 *Davis Rosa L 2 h 308½ Church
 *Davis Saml cook Peace's Restr r Church
 Davis Theopal M (Mrs T L) 2 sten Furn Novelty Co r 511 Lexington av
 Davis Thos 2 h Unity
 *Davis W Chas (Evero) 5 furn wkr Tville Chair Co h 114 w Guilford
 Davis Wade chauf r 801 Fisher Ferry
 *Davis Walter r 305 Small
 Davis Z Vance (Geneva) 1 (o) mech Ragan Knitting Co h 106 Hobbs av

- *Davis Zora 1 dom J L Mann r 114 w Guilford
 Deal Jas R (Mae) tex wkr Jewel Cotton Mills h 17 Julian av
 Deal Mae (Mrs J R) spnr Jewel Cotton Mills r 17 Julian av
 Deaton Arnie H (Madge) (Salem St Gro) h 602 Salem
 Deaton Douglas student r 718 e Guilford
 Deaton Doyle L (Mable) 1 oiler Jewel Cotton Mills h 19 Julian av
 Deaton Grace student r 718 e Guilford
 Deaton Hazel clk U Deaton r 718 e Guilford
 Deaton Horace R (Margaret) (o) (Deaton's Cash Store) h 720 e Guilford
 Deaton Ira furn wkr Tville Chair Co r 211 Moore
 Deaton Julian W (Carrie) 1 tex wkr Amazon Cotton Mills h 410 Kendall
 Deaton June furn wkr Tville Chair Co
 Deaton Mable tex wkr Jewel Cotton Mills r 19 Julian av
 Deaton Margaret (Mrs H R) clk Deaton's Cash Store r 720 e Guilford
 Deaton Nora (Mrs U H) clk U H Deaton r 718 e Guilford
 Deaton Ollie E clk Deaton's Cash Store r 211 Moore
 Deaton Ollie E (Nona) 2 furn wkr Tville Chair Co h 211 Moore
 Deaton R L furn wkr Tville Furn Co
 Deaton Ulysses H (Nora) 2 genl mdse 100 Nat Hwy h 718 e Guilford
 Deaton's Cash Store (H R Deaton) gros 701 Lexington av
 De Berry Alton H (Evelyn) 3 h 210 Center
 Dees Henry (Eloise) furn wkr Tville Chair Co r 509 Caro av
 Deese Craven L (Bertie) 2 (o) furn wkr Tville Furn Co h 309 Warner
 Deese Jack furn wkr Tville Chair Co r 304 Gray
 *DeLapp Geneva dom h 118 Church
 DeLappe J Robt (Miranda) (o) farmer h 215 Church
 DeLuxe Barber Shop (D B Lucas) 42 Salem
 Demarcus Stella tex wkr Amazon Cotton Mills
 Dennis C W furn wkr Tville Chair Co RD 3
 Dennis Curtis S (Vada) 2 r 503 High
 Dennis G T furn wkr Tville Furn Co
 Dennis Kinney A (Fannie) 5 emp Tville Furn Co h 915 Unity
 Dennis Vada (Mrs C S) 2 r 503 High
 De Vrise Alfred designer Tville Chair Co r 217 Spring
 Deweese Robt L (Martha) 1 tex wkr Amazon Cotton Mills h 317 Kendall
 Deweese Saml tex wkr Amazon Cotton Mills r 317 Kendall
 Deweese Wm (Edith) tex wkr Amazon Cotton Mills r 607 Pinnacle
DEWEY JACK P (Elise) mgr Baywood Hotel r do
 *Dial Haskell (Mary) (o) plstr h 306 Winston
 *Dial Lillie 1 r 306 Winston
 Dickens Argie (Edna) 1 emp Ragan Hosiery Co h 6 Estes
 Dickens Arthur T (Kathryn) mech Ragan Knitting Co h 6 5th av
 Dickens Clyde U (Mary) 1 furn wkr Tville Furn Co h 306 Ingram
 Dickens Claudia clk Jones Dept Store r 202 e Guilford
 Dickens Dorothy (Mrs S U) emp Ragan Knitting Co r 306 Ingram

- Dickens H Grady (Buel) 2 (o) mach Ragan Knitting Co h 8 5th av
 Dickens Hallie sten city r 410 Jarrett
 Dickens Sarah E (wid W H) (o) h 410 Jarrett
 Dickens Stewart (Dorothy) boarder Ragan Knitting Co r 306 Ingram
 *Dickson Julia r 211 Church
 *Dillard Wade (Annie) 2 furn wkr Tville Chair Co h 41 Crow
 Dillon Lloyd C (Margaret) 2 vp Textile Dstbtrs emp News & Times r 215
 w Main
 Disher D Lindsay (Zena) furn wkr Tville Furn Co h 117 Miller
 Disher David L (Josephine) 1 furn wkr Tville Chair Co h 210-Long
 Disher Robt r 210 Long
 Dix Chas E r 110 Moore
 Dixie Sales Store (Rose Marks) dry gds 22 e Main
 Dixie Service Station Rufus C Liverman mgr 121 National hwy
 Dixon Annie (Mrs J E) mender Maurice Mills h 15 5th av
 *Dixon Eldridge jan Mann's Cut Rate Drug Store
 Dixon Ethel (Mrs L F) tex wkr Amazon Cotton Mills r 203 Liberty
 Dixon Floyd furn wkr Tville Chair Co
 Dixon Frank L sander Tville Chair Co h 11 5th av
 Dixon J Earl (Annie) barber r 11 5th av
 *Dixon Jessie r 10 Arlington av
 Dixon L Ford (Ethel) 4 furn wkr Tville Chair Co h 203 Liberty
 Dixon Mary r 203 Liberty
 Dixon Mary E (wid J B) h 11 5th av
 *Dixon Mitchell (Josephine) furn wkr Tville Furn Co h 10 Arlington av
 *Dixon Richd (Virginia) r 313 Church
 Dixon Vera tchr Main St Sch r 205 w Main
 Dobson Flake furn wkr Tville Chair Co r 9 Cemetery
 Doby Avery (Ella) tex wkr Amazon Cotton Mills r 503 Dillon
 Doby Edwd L (Mattie) 2 tex wkr Amazon Cotton Mills h 402 Hinkle
 Doby Elgin (Mary) tex wkr Amazon Cotton Mills h 511 Concord
 Doby Goldsberry B (Nannie) h 205 Pine
 Doby Leon emp Tville Chair Co r 401 Reid
 Doby Marie spnr Amazon Cotton Mills r 402 Hinkle
 Doby Mary (Mrs E D) tex wkr Amazon Cotton Mills r 511 Concord
 Doby Wm r 205 Pine
 *Dockery Lucile tchr Church St Sch r 100 Church
 Dockham Chas H (Helen) 4 h 204 Kinney av
 Donnell Jas H (Carrie) 2 (o) h 302 Kern
 Dooley Oscar furn wkr Tville Chair Co
 Dooley Willie furn wkr Tville Chair Co
 Dorsett Bessie (Mrs E C) tex wkr Jewel Cotton Mills r 415 Julian av
 Dorsett Blanche (Mrs W R) tex wkr Jewel Cotton Mills r 401 Welborn
 Dorsett Corrie emp Ragan Knitting Co
 Dorsett Edwd C (Bessie) 5 (o) finshr Tville Chair Co h 415 Julian av

- Dorsett Ella nurse Am Red Cross and city nurse City Health Dept r 305 e Main
- Dorsett Fletcher S (Linnie) (o) inspr Tville Chair Co h 417 Julian av
- Dorsett Harris student r 417 Julian av
- Dorsett Hilliard M (Rosa) crater Tville Chair Co h 200 National hwy
- Dorsett Ishmael student r 417 Julian av
- Dorsett Ivey furn wkr Tville Chair Co
- Dorsett Jesse R (Lucile) furn wkr Tville Chair Co r 604 e Guilford
- Dorsett Roy (Esther) h 107 Council
- Dorsett Vernon (Minnie) furn wkr Tville Chair Co r 401 Welborn
- Dorsett Walter E student r 415 Julian av
- Dorsett Wm R (Blanche) 2 (o) furn wkr Tville Chair Co h 401 Welborn
- *Douglas Almata r 500 Salem
- *Douglas Bernard (Bessie) h 10 Brown
- Douglas Buster furn wkr Tville Chair Co
- *Douglas Eugene emp Tville Bedding Co r 10 Brown
- *Douglas Eugene (Vera) 3 furn wkr Tville Chair Co r Brown
- *Douglas Frances dom C L White r Church
- *Douglas Geo lab r 77 Kahler
- *Douglas J C r 77 Kahler
- *Douglas Janie r 500 Salem
- *Douglas Johnson (Amanda) 1 furn wkr Tville Furn Co h 500 Salem
- *Douglas Johnson (Frances) furn wkr Tville Furn Co r 22 Brown
- Douglas Kent (Bessie) r 10 Cox av
- *Douglas Lois elev opr First Nat Bk bldg r Brown
- *Douglas Mann (Frances) 1 lab h 112 Church
- *Douglas Sophie 2 h 77 Kahler
- *Douglass Hilliard (Winnie) 2 emp Gray Concrete Pipe Co h 7 Gray
- *Douglass Willie (o) h 1101 Franklin
- Doxey Elsie prin Colonial Dr Sch r 229 Colonial dr
- Drum Boyd furn wkr Tville Furn Co h Reid
- Duke J R (Ida M) 1 emp Amazon Cotton Mills r 307 Reid
- Duke Power Co B E Clary chf opr sub sta 200 Taylor
- *Duckett Wm (Bessie) r 308 Cemetery
- *Dula Herbert (Vivian) 2 (o) furn wkr Tville Furn Co h 114 Church
- *Dulin Arthur furn wkr Tville Chair Co r 320 Jacob
- *Dulin Lillie dom h 320 Jacob
- Dulin Ramsey W Jr dept mgr Economy Auto Sup r 5 e Main
- *Dulin Wm (Mary) 6 furn wkr Tville Furn Co h 705 Marsh
- Duncan Clarence C (Mae) 1 furn wkr Tville Chair Co r 507 $\frac{1}{2}$ Jarrett
- Duncan J D emp C M Wall & Son
- *Duncan Mamie maid J Pliskin r 301 Church
- *Duncan S T (Mamie) 1 emp C M Wall & Son r 301 Church
- *Dunlap Herbert (Lottie) dr city r 510 Cox av

- Dunning Anna (wid Jno) 4 (o) h 108 Broad
 Dunning Hazel r 108 Broad
 Dunning Webster L (Alice) 1 (o) emp Tville Chair Co h 107 Broad
 Dunning Willard uphlstr r 108 Broad
 Durham Lura (Mrs T G) emp Ragan Knitting Co r 116 Cox av
 Durham Troy G (Lura) 2 r 116 Cox av
 Dusenberry E V furn wkr Tville Chair Co
 Dutch Lunch (Rafael Sabbagh) 46 Salem
 Dwight Nance furn wkr Tville Chair Co
 E & G Motor Co (R H and Cicero Grubb) serv sta 2 Nat hwy
 Eagle Franklin r 708 Trotter
 Eagle Lenora (wid W O) h 708 Trotter
 Eagle Mfg Co (J A Sink) novelty furn RD 1 Lexington rd
 Eagle Service Station J E Eldridge mgr National hwy
 Eanes Bessie (Mrs W L) tex wkr Amazon Cotton Mills r 510 Concord
EANES CHAS asst mgr City Ice & Fuel Co r 407 Lexington av
 Eanes Ralph H emp City Ice & Fuel Co r 407 Lexington av
EANES THOS S (Rebecca) 1 pres City Ice & Fuel Co rep Old Dominion
Coal Iron & Coke Corp res Lexington N C
 Eanes Walker L (Bessie) 3 tex wkr Amazon Cotton Mills h 510 Concord
 Early Dorothy r The Mills Home
 Early Henry G (Mildred) poultry mgr The Mills Home rec sec Jr OUAM
 r The Mills Home
 Earnhardt Erwin trav slsmn r 5 Taylor
 Eason Lucy nurse Dr R G Jennings r Baywood Hotel
 *East End Barber Shop Tack Jones mgr 1006 e Main
 Easter Emma tex wkr Amazon Cotton Mills r 715 Trotter
 Easter Mary (wid J M) r 310 Randolph
 Eaton A L emp Ragan Knitting Co
 Eck Clayborne furn wkr Tville Chair Co
 Economy Auto Supply (Arthur Black) 42 e Main
 Eddinger Bessie boarder Fremont Hosiery Mills r Winston-Salem rd
 Eddinger Clarence R (Ruth) furn wkr Tville Chair Co r RD 1 Lexington rd
 Eddinger Dorothy (Mrs Ernest) spooler Jewel Cotton Mills r 706 Blair
 Eddinger Elizabeth r 423 Barnwell
 Eddinger Ernest (Dorothy) 2 firemn Tville Chair Co h 706 Blair
 Eddinger Fred L (Marie) (o) furn wkr Standard Chair Co h 605 Clay
 Eddinger Harrison (Ora) 2 (o) trouble mn Tville Tel Co r 423 Barnwell
 Eddinger Lonnie (Mrs Olin) clocker Maurice Mills Co r 309 Culbreth av
 Eddinger Luther r 423 Barnwell
 Eddinger O C (o) h RD 1 Lexington rd
 Eddinger Paul (Essie B) farm wkr The Mills Home r do
 Edinger Elizabeth (wid C H) (o) h 806 Davidson
 Edinger Herman C (Martha) 2 (Furn Novelty Co) r RD 1
 Edinger Olin A (Lonnie) 1 h 309 Culbreth av

- Edinger Ray W (Maggie) 2 furn wkr Tville Furn Co h 601 Fisher Ferry
 Edith Miss Dancing School (Edith Corey) 7½ Salem
 Edwards A Newt (Ella) tex wkr Amazon Cotton Mills r 509 Rockwell
 Edwards Hattie case wkr The Mills Home r do
 Edwards Nettie (wid C E) 4 librarian Davidson County h 118 Griffith
 *Eichelberger Jno (Prudence) 2 r 312 Cemetery
 Eldridge Jas E (Clara Mae) 1 mgr Eagle Serv Sta r National hwy
 Elledge Mack C (Rebecca) (o) gro 121 Taylor r 11 2nd av
 *Eller Elizabeth student r 117 Forsyth
 *Eller Evelyn dom O R Hodgin r 217 Church
 *Eller Jno W (Anna) 1 (o) pool rm 119 Forsyth h 117 do
 *Eller Lavenia r 217 Church
 *Eller Melvin shoe shiner Johnson's Barber Shop r 217 Church
 *Eller Sells (Lula) 8 h 217 Church
 Eller Thelma (Mrs R R) billing clk Maurice Mills Co res Lexington N C
 Eller Wilber J (Eva) 1 tex wkr Amazon Cotton Mills h 501 Hill
 Elliott Austin (Arlene) carrier P O r 425 Lexington av
 Elliott Beulah 2 smstrs Tville Chair Co r 12 Loftin
 Elliott Beulah (wid West) 1 spnr Amazon Cotton Mills h 325 Fisher Ferry
 Elliott Cleo (Mrs R W) br mgr Tville Family Ldry and drsmkr 44 e Main
 r RD 3
 Elliott D W tex wkr Amazon Cotton Mills
 Elliott Dorothy tex wkr Amazon Cotton Mills
 Elliott Ivor E (Jane) h 410 Fisher Ferry
 Elliott J Wesley (Lama) (o) furn wkr h 209 Foster
 Elliott Jno D tex wkr Amazon Cotton Mills r 209 Foster
 Elliott Kate (Mrs S C) emp Ragan Knitting Co r 815 Cox av
 Elliott Mattie E (wid L C) (o) h 11 Forsyth
 Elliott Saml C (Kate) emp Tville Furn Co h 815 Cox av
 Elliott W Baxter clk Boston Store r 11 Forsyth
 Ellis E Thos (Effie) 1 emp Tville Furn Co h 700 Lexington av
 Ellis Jesse L (Chansie) 2 veneer mn Tville Chair Co h 507 Irene
 Ellis Ruby student r 507 Irene
 Ellison C A furn wkr Tville Chair Co
 Ellison Robt L (Helen) 2 furn wkr Tville Chair Co h 816 Trinity
 Elmore Flora h 700 Fisher Ferry
 Elmore Gladys r 700 Fisher Ferry
 *Emanuel Baptist Church 210 Turner
 Embler Ada Ragan Knitting Co h 16 College
 Embler Everett furn wkr Tville Chair Co
 Embler Harlie L planer Standard Chair Co r RD 2
 Embler Oscar (Claudia) 2 (o) furn wkr Standard Chair Co h 5½ New Cut
 rd
 Embler Susie emp Ragan Knitting Co
 Embry Hoke S (Finch) 2 police sgt city h 116 College

- Embry Hubert farm wkr Tville Furn Co r 205 Liberty
 Embry Jas L (Pearlie) 3 furn wkr Tville Furn Co h 205 Liberty
 Embry Jesse J (Nora) 6 (o) furn wkr Tville Furn Co h 206 Moon
 Embry Lela (wid S J) r 600 Concord
 Embry Ruby (Mrs S W) tex wkr Amazon Cotton Mills r 509 Dillon
 Embry Sebron W (Ruby) furn wkr Tville Chair Co h 509 Dillon
 Embry Wilda hskpr Clyde Suggs r 205 Liberty
 Emergency Relief Administration Nan Kyser sr case wkr 22 Salem
 Emmons Chas T (Daisy) 3 tex wkr Amazon Cotton Mills h 504 Rockwell
 England Geo E (Vernie) 6 tex wkr Jewel Cotton Mills h 120 Johnston
 Engleside Dog Kennels (G A Evans) 603 Barnwell
 English Nee C (Mae) pres Textile Dstbtrs sec-treas Carolina Underwear
 Co sls mgr Ragan Knitting Co res Trinity N C
 Enoch Jos carp The Mills Home r do
 *Ensley Adrian (Ruth) barber City Barber Shop r 306 Cemetery
 *Ensley Lee (Dora) B (o) (City Barber Shop) h 304 Cemetery
 *Ensley Lee Jr (Louise) 1 barber City Barber Shop r 311 Cemetery
 *Ensley Madison barber City Barber Shop r 304 Cemetery
 *Ensley Wm T (Nora) 3 barber City Barber Shop r 311 Cemetery
 *Epps Jno (Josephine) 2 emp Columbia Panel Mfg Co r 114 Smith
 *Epps Nancy student r 114 Smith
 Erp Alice (Mrs J E) emp Ragan Knitting Co r 600 e Guilford
 Erp J Edwd (Alice) r 600 e Guilford
 *Erwin Elizabeth r 115 Turner
 *Erwin Jas (Bettie) (o) emp Tville Chair Co h 115 Turner
 Erwin S J pastor South Side Baptist Ch 310 e Main
 Essec Chas D slsmn Central Mtr Co r 9 Cemetery
 Eury Virgie tex wkr Amazon Cotton Mills
 Evans Arabell student r 603 Barnwell
 Evans Beresford r 603 Barnwell
 Evans Carol r 603 Barnwell
 Evans Chas r 603 Barnwell
 Evans Glenn furn wkr Tville Chair Co r 312 Aycock
 Evans J Arthur (Carrie) (Engleside Dog Kennels) h 603 Barnwell
 *Evans Mary r 44 Brown
 Evans Wm H (Bessie) emp Tville Furn Co r Mendenhall
 Evans Wm W (Jewell) 3 furn wkr Tville Chair Co h 312 Aycock
 Everhart A Lee (Daisy) 1 (o) (West Davidson Gro) h 412 Davidson
 Everhart B F furn wkr Tville Chair Co
 Everhart Barbecue (T G Everhart) 403 Fisher Ferry
 Everhart C W & Co (C T Everhart) autos 114 w Main
 Everhart C Wilton (Mattie E) (o) veneer wkr Tville Chair Co h 202 Walnut
 Everhart Chas T (Sallie) (o) (C W Everhart Co) h 215 Salem
 Everhart Chas W (Katie L) mgr C W Everhart & Co h Fisher Ferry

- Everhart Cicero L (Addie) 1 (o) (o) finshr Tville Chair Co h 901 Blair
 Everhart Clyde (Ocie) 3 furn wkr Tville Furn Co h 207 Broad
 Everhart Corbet student r 203 Spring
 Everhart Dallas (Mary L) furn wkr Tville Chair Co h RD 1 Lexington rd
 Everhart Dolphus furn wkr Tville Furn Co
 Everhart Dorothy student r 307 Fisher Ferry
 Everhart Edith (Mrs Ralph) emp Amazon Cotton Mills r 400 Davidson
 Everhart Edwd T (Virginia) 3 concrete wkr Gray Concrete Pipe Co h 615
 National hwy
 Everhart Falcon r 615 National hwy
 Everhart Frank E h 100 Fisher Ferry
 Everhart Frank F slsmn Westmoreland's Mus & Furn Store h Johnson
 Town
 Everhart Fred L (Grace) clk West Davidson Gro r 412 Davidson
 Everhart G T furn wkr Tville Furn Co r RD 1
 Everhart Herman clk Herman clk J H Everhart Bro r 211 Walnut
 Everhart Ira F furn wkr Tville Chair Co
 Everhart Ivey furn wkr Tville Chair Co
 Everhart J H & Bro (J Harvey and Jos H Everhart) gen mdse 303 Fisher
 Ferry
 Everhart J Harvey (Ada) 3 (o) (J H Everhart Gro) h 211 Walnut
 Everhart J O furn wkr Tville Furn Co
 Everhart Jack (C W Everhart & Co) r 201 Walnut
 Everhart Jno furn wkr Tville Furn Co r RD 1
 Everhart Jno H (Ada) 3 (o) (J H Everhart & Bro) h 211 Walnut
 Everhart Jno W student r 211 Walnut
 Everhart Jos H (Lillian) 1 (o) (J H Everhart & Bro) h 307 Fisher Ferry
 Everhart Katie L r 104 Fisher Ferry
 Everhart Lewis C (Everhart's Garage) r 201 Walnut
 Everhart Lillie Emp Ragan Knitting Co r Fisher Ferry
 Everhart Mamie 4 tex wkr Ragan Hosiery Mills h 602 Dillon.
 Everhart Mary r 615 National hwy
 Everhart Mary slswn McLellan Stores Co r 202 Walnut
 Everhart Maude (Mrs T G) barbecue r 309 Worrel
 Everhart Maude (Mrs W L) emp Maurice Hosiery Mills r 216 Polk
 Everhart Millie matron The Mills Home r do
 Everhart Norman furn wkr Tville Chair Co r 602 Dillon
 Everhart Oscar furnwkr Tville Furn Co r 217 Pine
 Everhart Oweenee student r 215 Salem
 Everhart Pride r 215 Salem
 Everhart Ralph (Edith) emp Amazon Cotton Mills r 400 Davidson
 Everhart Ralph (Edith) 1 surveyor U S Coast & Geodetic Survey h 820
 Blair
 Everhart Reid F (Mary) 1 (Everhart Wood Carving Co) h 14 Carmalt
 Everhart T E furn wkr Tville Chair Co r RD 1

- Everhart T Glenn (Maude) 1 (o) (Everhart Barbecue) h 309 Worrel
 Everhart T M furn wkr Tville Chair Co
 Everhart Theron furn wkr Tville Chair Co
 Everhart Thos r 818 Blair
 Everhart W Bryan (Isabelle) 3 sprayer Tville Furn Co h 203 Spring
 Everhart Willa Mae bkpr Carolina Gas Co colr Singer Sewing Mach Co r
 215 Salem
 Everhart Willard clk J H Everhart Gro r 211 Walnut
 Everhart Wm D (Rachel) section formn So Ry h 818 Blair
 Everhart Wm L (Maude) 2 carp Tville Chair Co h 216 Polk
 Everhart Wood Carving Co (R F Everhart) 8 Carmalt
 Everhart's Garage (L C Everhart) 207 Fisher Ferry
 Everington Annie E r 324 Walker
 Everington Geo A (Nannie) 1 bldr h 324 Walker
 Everington Jos H student r 324 Walker
 Faircloth Edith (Mrs J A) bkpr Textile Dstbrs r 509 Irene
 Faircloth Eva matron The Mills Home r do
 Faircloth Jas A (Edith) 2 (o) furn wkr Tville Chair Co h 509 Irene
 *Fairley Walter (Cordie) filler Tville Furn Co r 314 Turner
 Fann W H rep Pilot Life Ins Co r 110 Moore
 *Fant Thad furn wkr Tville Chair Co r 303 Church
 *Farabee Bessie dom Woodrow Hall r Welborn
 Farabee Coy (Lillian) dr Giles & Gobble Mtr Lines res Lexington N C
 *Farabee Eva maid Everett Myers r Welborn
 Farm Addie M 1 r 325 Polk
 Farmer Edith (Mrs G E) tex wkr Amazon Cotton Mills r 205 Moon
 Farmer G Everton (Edith) 5 tex wkr Amazon Cotton Mills h 205 Moon
 Farmer Gladys (Mrs J E) cash Hudson-Belk Co r 205 e Main
 Farmer Jno E (Gladys) asst mgr Hudson-Belk Co r 205 e Main
 Farmer L G furn wkr Tville Chair Co
 Farrington R Kirby (Mary) 2 (o) phys 203 First Nat Bk bldg h 222 Co-
 lonial dr
 Farris Mills 3 tex wkr Amazon Cotton Mills r 409 Polk
 Faucette Chas K r 301 Salem
 Faust O L furn wkr Tville Chair Co
 *Ferebee Essie cook R L Williams r Liberty
 *Ferebee Walter (Mary) 4 (o) lab h 400 Liberty
 Ferguson Alice (Mrs Lacy) spnr Amazon Cotton Mills r 406 Hinkle
 Ferguson Arleen (Mrs D D) tex wkr Amazon Cotton Mills r 122 Haygood
 Ferguson Clarence W (Etta) (o) pkr Tville Furn Co h 107 Chestnut
 Ferguson Danl D (Arlene) 5 tex wkr Jewel Cotton Mills h 122 Haygood
 Ferguson Fred T (Mary) 2 tmpkr Jewel Cotton Mills h 842 $\frac{1}{2}$ Trinity
 Ferguson Gladys tex wkr Amazon Cotton Mills r 409 Cannon
 Ferguson Lacy (Alice) 6 tex wkr Amazon Cotton Mills h 406 Hinkle
 Ferguson Malcolm J (Adeline) 2 h 409 Cannon

- Ferguson Mary (Mrs F T) winder Amazon Cotton Mills r 842½ Trinity
 Ferguson S T furn wkr Tville Chair Co
 Ferree Jno R (Alma) fixer Maurice Hosiery Mills h RD 1
 Ferrell Elizabeth tex wkr Amazon Cotton Mills r 600 Basinger
 Ferrell F N emp Columbia Panel Mfg Co
 Ferrell Floyd (Elizabeth) furn wkr Tville Chair Co h 600 Basinger
 Ferrell Jno M turner Standard Chair Co r 900 Franklin
 Ferrell Jno M (Effie) 3 (o) furn wkr Standard Chair Co h 900 Franklin
 Ferrell L B furn wkr Tville Chair Co
 Ferrell Ruth r 900 Franklin
 Fesperman Clara (Mrs W S) tex wkr Amazon Mills r 501 Ferry
 Fesperman W Scott (Clara) framer Amazon Cotton Mills h 501 Fisher
 Ferry
 Fice O L (Mary) 1 emp Tville Furn Co h 320 Walker
 Fields Curtis M mgr Jones Dept Store r 5 Taylor
 Fife Eugenia C h 126 w Main
 Fife Jennie (wid W P) r 201 w Main
 File Beulah r 114 Carmalt
 File Cynthia R sec Z V Crutchfield & notary r 114 Carmalt
 File Frank R shpg clk Amazon Cotton Mills r 114 Carmalt
 File Wm H (Ada) (o) h 114 Carmalt
 File Wm H Jr r 114 Carmalt
 Finch Alfred R supt plant C Tville Chair Co h 313 w Guilford
**FINCH CHAS F (Susan) (o) (Davidson Whol Co) dir First Nat Bk h 417
 w Main—tel 337**
FINCH DOAK vp Tville Chair Co dir First Nat Bk h Lexington rd—tel 334
**FINCH GEO D (Lucy) 2 (o) vp Tville Realty & Tr Co treas Tville Chair
 Co dir First Nat Bk h 225 Colonial dr—tel 333**
 Finch Glen formn Tville Chair Co r 316 Ward
**FINCH T AUSTIN (Ernestine) (o) pres-gen mgr Tville Chair Co pres chm
 bd First Nat Bk h 17 e Main—tel 307**
 Fine Austin (Johnsie) 1 emp Tville Chair Co r 207 Harris
 Fine Ernest H mach opr Standard Chair Co r hwy 109
 Fine Harris student r 111 Council
 Fine Hollis (Pearl) 4 emp Black Lbr Co r RD National hwy
 Fine J Lindsey (Kate) fnshr Tville Chair Co h 111 Council
 Fine Roy (Sarah B) 1 emp Tville Chair Co h 129 Jewel
 Fine W D furn wkr Tville Chair Co
 First Baptist Church 7 Randolph
 *First Baptist Church 101 Church
 First Methodist Protestant Church T G Madison pastor 317 Taylor
**FIRST NATIONAL BANK T A Finch pres and chm of bd R L Pope exec
 vp Walter W Rapp cash J F Garner asst cash First Nat Bk bldg—tel
 421-378 (See Top Lines Front Cover Supp Cards B D and Page 23)**
FIRST NATIONAL BANK BLDG 10 Salem

- First Presbyterian Church D F Helms pastor 21 Randolph (See Page 25)
 Fisher Jesse emp C M Wall & Son
 Fitzgerald Annie E (wid W A) 2 (o) h 604 e Guilford
 Fitzgerald Dennis E (Mary) furn wkr Tville Furn Co h 212 Long
 Fitzgerald J Hal (Lula) 4 (o) emp Columbia Panel Mfg Co h 415 Barnwell
 Fitzgerald Jno furn wkr Tville Chair Co r 401 w Main
 Fitzgerad Margaret emp Maurice Hosiery Mills r 401 w Main
 Fitzgerald Marie r 415 Barnwell
 Fitzgerald W Jas boarder Ragan Knitting Co r 604 e Guilford
 Flippin Chas furn wkr Tville Chair Co r 216 Gray
 Flippin Clyde (Treva) furn wkr Tville Chair Co h 207 Estes
 Flippin Jno F (Margaret) whse mn H P T & D RR Co r 114 Warner
 Flippin Jos (Ruth) boarder Maurice Hosiery Co r 308 e Guilford
 Flippin Monroe furn wkr Tville Furn Co r 114 Warner
 Flippin Pauline r 114 Warner
 Flippin Vernie (Mish) furn wkr Tville Chair Co r 114 Warner
 Flowers Arthur C (Ellen) 4 barber Nat Barber Shop r 304 Phillips
 Floyd Arthur furn wkr Tville Chair Co r RD
 Floyd C M furn wkr Tville Chair Co
 Floyd Ella (Mrs Oakley) tex wkr Amazon Cotton Mills r 506 Dillon
 Floyd J Wade (Kathleen) 2 colr Tville Chair Co h 306 Salem
 Floyd Kate tex wkr Amazon Cotton Mills r 306 Salem
 Floyd L C furn wkr Tville Chair Co
 Floyd Oakley (Ella) 5 furn wkr Tville Chair Co h 506 Dillon
 Floyd Oscar L (Louise) 2 furn wkr Tville Chair Co h 412 Barnwell
 Floyd Walter M sander Standard Chair Co r RD 2
**FOGLEMAN ALVIS V (ELDA) sec-treas Victor Chevrolet Co h 120 High-
 land av**
-
- FOIL IOLA sec Tville Merchants Assn r 7 Jones**
 Forbis Saml J (Flora) furn wkr Tville Chair Co h 309 Woodlawn
 Ford Corniel tex wkr Amazon Cotton Mills r RD
 Foreman Banks tchr Main St Sch r 19 Montlieu
 Forshee Emma r 832 Trinity
 *Fossit Wm L (Lula) emp Tville Chair Co h 110 Smith
 Foster Fred r 318 Davidson
 Foster Guy furn wkr Tville Chair Co r RD 1
 Foster Harvey Jr r 100 Fisher Ferry
 *Foster Icie h 216 Church
 *Foster Jones h 14 Church
 Foster Ruth 2 r 100 Fisher Ferry
 Foster Wm F asst mgr Tville Bowling Alley r w Main
 Foust Jno W (Annie) clk So Ry res Lexington N C
 Fouts Clara (Fouts' Serv Sta) r 803 Fisher Ferry
 Fouts Ellen slswn Dixie Sale Stores r RD 1
 Fouts Grant tex wkr Jewel Cotton Mills

- Fouts Harrison R (Clara) 6 (o) mldr Tville Furn Co h 803 Fisher Ferry
 Fouts Hobert L (Sadie) ins agt r 202 Salem
 Fouts Mary (Mrs W C) emp Ragan Knitting Mills r 301 Welborn
 Fouts L M furn wkr Tville Chair Co r RD 3
 Fouts Odell furn wkr Tville Chair Co
 Fouts Sadie (Mrs H L) billing clk Ragan Knitting Co r 202 Salem
 Fouts Thos emp ins dept Tville Chair Co
 Fouts Wm C (Mary) 6 furn wkr h 301 Welborn
 Fouts' Service Station (Clara Fouts) 805 Fisher Ferry
 Fowler Chas B (Iva) 1 furn wkr Tville Furn Co h RD 1 Lexington rd
 Fowler Chas B Jr student r RD 1 Lexington rd
 Fowler Clarence furn wkr Tville Chair Co r 414 Davidson
 Fowler Della (Mrs Ebb) looper Maurice Mills Co r 11 Grey
 Fowler Edwd furn wkr Tville Furn Co
 Fowler Edna student r 414 Davidson
 Fowler Ebb (Della) 1 furn wkr Tville Furn Co h 11 Gray
 Fowler Della (Mrs Ebb) emp Maurice Hosiery Mills r 11 Gray
 Fowler Frances sten ERA r 414 Davidson
 Fowler Henry emp Columbia Panel Mfg Co
 Fowler Iva M student r RD 1 Lexington rd
 Fowler Jacob (Lucy) 3 (o) furn wkr Tville Chair Co h 414 Davidson
 Fowler Jno dr City Ice & Fuel Co r 9 White
 Fowler Jno T (Lelia) (o) sheet metal wkr 24 Winston h 9 White
 Fowler Thos furn wkr Tville Chair Co
 Fox Carl (Grace) fxr Maurice Hosiery Mills h 310 e Guilford
 Fox Clifford crater Tville Chair Co r 209 Spring
 Fox E Lee matron The Mills Home r do
 Fox Wm L (Irene) 2 line supt So Pub Util Co h 304 Kinney av
 Franks L Alton (Amanda) 1 delmn Ry Exp Agcy h 4 Jones av
 Fraylick Annie R (Mrs Fred) folder Maurice Mills Co r 110 e Guilford
 Fraylick Edwd J (Bessie) 6 h 333 Walker
 Fraylick Frank clk Superior Food Store r 333 Walker
 Fraylick Fred (Annie R) furn wkr Tville Chair Co h 110 e Guilford
 Fraylick Janie A r 25 e Guilford
 Fraylick Marguerite emp Ragan Knitting Co r 333 Walker
 Frazier Clifford clk Quality Food Store res High Point N C
 Frazier Grace smstrs Tville Bedding Co r RD
 Frazier I P (Mrs) matron The Mills Home r do
 Freedle Ernest M (Maude) 1 (o) supt plant G Tville Chair Co h 19 Mont-
 lieu
 Freedle J Lee (Kathleen) 2 uphlstr Ralph Wilson h 325 Taylor
 Freedle Raymond emp Grimes Mfg Co r RD 1
 Freedle Wm D (Vaden L) 1 furn wkr Standard Chair Co r RD 1 Lexington
 rd
 Freedle Wm M 1 (o) furn wkr Tville Furn Co h 325 Polk

- Freeman Alex h 205 White
 Freeman Alta student r 18 Leonard
 Freeman C Bernie sander Tville Furn Co r 205 White
 Freeman Clarence C (Eva) 6 emp Tville Furn Co h 109 Council
 Freeman Cletus N (Juanita) 1 furn wkr Tville Furn Co h 425 Fisher Ferry
 Freeman Dewitt furn wkr Tville Chair Co
 Freeman Jas M (Sallie) (o) h 515 Broad
 Freeman Jas R (Mildred) r 20 Leonard
 Freeman Juanita (Mrs C N) spnr Amazon Cotton Mills r 425 Fisher Ferry
 Freeman Rachael r 515 Broad
 Freeman Robt L (Jeanie) 4 emp Tville Furn Co h 18 Leonard
 Freeman Selmon L agt Durham Life Ins Co r 205 White
 Freeman Troy furn wkr Tville Chair Co
 Fremont Hosiery Mills (E F Mendenhall) w Guilford cor Winston
 Fritts Chas L (Lena) 1 furn wkr Standard Chair Co h 804 Blair
 Fritts Cleo student r Fisher Ferry RD 2
 Fritts Dennis emp Novelty Furn Co r 804 Blair
 Fritts Earl L (Sadie) mech r 804 Blair
 Fritts Jesse H (Maudie) 2 (o) (Radio Sales & Serv Co) plant supt Tville
 Coca-Cola Co h RD 3 Fisher Ferry rd
 Fritts Raymond furn wkr Tville Furn Co r Fisher Ferry rd
 Fritts Richd furn wkr Tville Furn Co
 Fritts Thos furn wkr Tville Furn Co
 Fry Clifford furn wkr Tville Chair Co
 Fry G Leon (Virla) 1 emp Amazon Cotton Mills h 626 National hwy
 Frye Clettie r 326 Walker
 Frye Emma (wid R L) hskpr Alma Hall r 104 Haygood
 Frye Jas C (Minnie) emp Tville Furn Co h 326 Walker
 Frye W W furn wkr Tville Chair Co
 Fuller Clarence r 322 Walker
 Fuller Corinna (wid F R) (o) h 603 Randolph
 Fuller David emp C M Wall & Son
 Fuller Henry r 603 Randolph
 Fuller Jos W emp Columbia Panel Co r 322 Walker
 Fuller Robt R (Mattie) h 322 Walker
FULP ORA LEE supt City Memorial Hosp r do
 *Fulton Nathl lab r (r) 808 Johnson
 Furniture Novelty Co (H C Edinger) mfrs 1008 Lexington rd
 Furr Wm G (Vida) r 306 Barnwell
 Gailey Homer A photogr Burt's Studio r RD 2
 *Gaines Beatrice r 920 e Main
 *Gaines Buster r 920 e Main
 *Gaines Ettie L student r 920 e Main
 *Gaines Jno (Virida Esther) 4 h 103 Smith
 *Gaines Lola h 920 e Main

- *Gaines Paul r 920 e Main
 Gaines Van emp C M Wall & Son r RD
 Gallimore Alice (Mrs C O) tex wkr Amazon Cotton Mills r 5 Carmalt
 Gallimore Carl T (Ocie) 3 (o) furn wkr Tville Furn Co h 603 Julian av
 Gallimore Chas L (Nina) 5 (o) pkr Tville Furn Co h 200 Broad
 Gallimore Clarence O (Alice) formn Tville Furn Co h 5 Carmalt
 Gallimore Coty (Ruby) furn wkr Standard Chair Co r 11 w Guilford
 Gallimore G C furn wkr Tville Chair Co
 Gallimore Helen r 5 Carmalt
 Gallimore Jesse M (Eugenia) 4 atndt Caro Serv Sta res Denton N C
 Gallimore Jno A (Lula) 1 h 111 w Guilford
 Gallimore Lillie M (Mrs Paul) emp Amazon Cotton Mills r 418 Davidson
 Gallimore Lytla M (Sallie) 2 (o) rubber Tville Chair Co h 600 Julian av
 Gallimore N Ray (Blanche) 3 fnshr Standard Chair Co h 203 Pine
 Gallimore Paul (Lillie M) r 418 Davidson
 Gallimore Pearl (Mrs Wade) opr Tville Tel Co r 310 Fisher Ferry
 Gallimore Robt (Maggie) 1 furn wkr Tville Furn Co h 418 Davidson
 Gallimore Rosa hskpr O V Lomax r 111 w Guilford
 Gallimore Ross (Lois) 2 furn wkr Tville Chair Co h 312 Polk
 Gallimore S W emp Ragan Knitting Co
 Gallimore Wade (Pearl) 1 (o) checker Tville Furn Co h 104 Fisher Ferry
 *Gamble Claude (Mattie) 5 furn wkr Tville Furn Co h 9 Brown
 *Gamble Jessie student r 18 Church
 *Gamble Mattie maid D T Helm res New Town
 *Gamble Wm student r 18 Church
 Gant Blanche slswn Rose's 5 10 & 25 Cent Store r 18 Carmalt
 Gant Boyce (Dorothy) gluer Tville Chair Co r 18 Carmalt
 Gant Burton blocker Stroupe Mirror Co r 18 Carmalt
 Gant Dorothy student r 18 Carmalt
 Gant Ernest B (Pearl) 1 (o) mason Tville Chair Co h 18 Carmalt
 Gardner A Frank (Georgia) 2 dr So Pub Util Co h 1 Steel
 Gardner J Floyd (Florence) 1 mech Myers Serv Sta h 622 Lexington rd
 Gardner Jno R (Carrie) 2 h 309 w Main
 Gardner Jos r 309 w Main
 Gardner Mildred (Mrs Robt) folder Maurice Mills Co r 101 Gray
 Gardner Robt (Mildred) furn wkr Tville Chair Co r 101 Gray
 Gardner Roy dr Tommy's Taxi r 309 w Main
 Gardner T Brooks (Mollie L) h 101 Gray
 Garner G Blackburn (Ruth) r 600 Mendenhall
GARNER JULIAN F (Florence) (o) asst cash First Nat Bk co-receiver
Pickwick Hosiery Co finan sec Tville Lodge A F & A M h 229 Colonial
dr—tel 588
 Garner R W tex wkr Jewel Cotton Mills
 Garrett Clea (Mrs Marion) tex wkr Amazon Cotton Mills r 606 Concord
 Garrett F V Mrs matron The Mills Home r do

- Garrett Marion (Cleta) 3 tex wkr Amazon Cotton Mills h 606 Concord
 Garrett Sallie tex wkr Amazon Mills r Concord
 Garrison S F vp Victor Chevrolet Co Inc res Burlington N C
 Garvis Grace clocker Maurice Mills r 204 Taylor
 *Gaston Ollie r 400 Church
 Gateway Service Station D R Hinkle mgr 902 Lexington rd
 *Gathright Florene r (r) 112 w Guilford
 General Service Station J W Swicegood mgr 316 e Main
 Gibbs Cleveland emp C M Wall & Son
 Gibson Alfred F (Estelle) 4 slsmn Life & Casualty Ins Co h 14 w Guilford
 *Gibson Asbury furn wkr Tville Chair Co r 30 Brown
 Gibson Daisy (Mrs H G) tex wkr Amazon Cotton Mills r 510 Basinger
 Gibson Edwd C (Ruth) 3 tex wkr Amazon Cotton Mills h 507 Pinnacle
 *Gibson Emma student r 24 Brown
 Gibson Henry G (Daisy) 2 tex wkr Amazon Cotton Mills h 510 Basinger
 Gibson Jno (Mattie) 3 tex wkr Jewel Cotton Mills h 105 Johnston
 *Gibson Leroy r 24 Brown
 Gibson Louise tex wkr Amazon Cotton Mills r 507 Pinnacle
 *Gibson Luther (Janie) 7 furn wkr Tville Chair Co h 24 Brown
 Gibson Mattie (Mrs Jno) tex wkr Jewel Cotton Mills r 105 Johnston
 Gibson Morris tex wkr Amazon Cotton Mills r 507 Pinnacle
 *Gibson Morris (Janet) 2 furn wkr Tville Chair Co h 30 Brown
 *Gibson Robt J (Vernetia) emp Columbia Panel Mfg Co h Charles
 Gibson Ruth (Mrs E C) tex wkr Amazon Mills r 507 Pinnacle
 Gibson Wallace emp C M Wall & Son r Charles
 Gibson Willie furn wkr Tville Chair Co r Brown
 Gilbert Robt uphlstr r 300 Center
 Gilbert T Clyde (Hattie) 1 emp Columbia Panel Co h 300 Center
 *Gilbert Willis emp Ford Mtr Co r 119 Church
 Giles T Yates (Madeline) 3 (Giles & Gobble Mtr Lines) res Lexington N C
 Giles & Gobble Motor Lines (T Y Giles & N D Gobble) mtr serv 214 w Main
 *Gill Chas (Rebecca) 1 delmn Tomlinson Gro Co r 109 Forsyth
 *Gill Henry (Julia) emp Columbia Panel Mfg Co h 309 Church
 *Gill Julia maid Hattie Millis r Church
 *Gill Nellie student r 309 Church
 *Gill Pearlina r 309 Church
 *Gill Saml emp C M Wall & Son r 211 w Guilford
 *Gill Walter hlpr Tville Store Co r 309 Church
 Gillespie David (Lena) emp Tville Chair Co h 306 Walker
 Gillespie Jesse B serv mgr Victor Chevrolet Co Inc r 300 e Main
 Gillespie Jno J (Lula) h 12 Leonard
 Gillespie W Luke (Willie) 5 gluer Tville Furn Co r 201 Emma
 *Gilliam Arthur L lab r 46 Brown
 GILLIAM CHAS W (Pearl) 4 (o) (Tville Family Laundry) judge record-
 er's ct h 204 Montlieu—tel 506

- *Gilliam Coley (Willie) furn wkr Tville Chair Co h 18 Brown
 *Gilliam Geneva h 1008 Franklin
 *Gilliam Hazel (Mittie) emp Gray Concrete Pipe Co h 36 Brown
 *Gilliam Jno (Lula) r 46 Brown
 Gilliam Lois cook S L Mann r 715 Trotter
 Gilliam Mary J (wid C P) r 1105 Trinity
 Gilliam Minnie bkpr Tville Family Ldry r 1105 Trinity
 Gilliam Wm (Euna) 5 sander Tville Chair Co h 1105 Trinity
 *Givens Geneva cook C F Lambeth r 118 Church
 *Gladden Cora r Johnson Town
 Gladden Frank tex wkr Amazon Mills
 Gladden Mary tex wkr Amazon Mills r Jacob
 Gladden Nina tex wkr Amazon Mills
 *Gladden Wm (Mae) 3 furn wkr Tville Furn Co h 308 Jacob
 Glasure Duard waiter Pierce & Ward r Montlieu
 *Glenn Lovabill clnr Amazon Cotton Mills r 702 Railroad av
 *Glenn Wm (Lovabill) 1 emp Amazon Cotton Mills r 702 Railroad av
 Gloff Geo M r 20 w Guilford
 Gloff Mary (Mrs Robt) (o) h 20 w Guilford
 Glover Grimes E furn wkr Tville Chair Co r 12 Cox av
 Glover L Marion (Louise) 2 emp Tville Furn Co r 406 Fife
 Glover Lorian M (Pearl) 2 brklyr h 12 Cox av
 Glover Louise (Mrs L M) emp Ragan Knitting Co r 406 Fife
 Gobble N Druid (Giles & Gobble Mtr Lines) res Lexington N C
 Godbey D N furn wkr Tville Chair Co
 Godbey Lewis C (Bettie) furn wkr Tville Furn Co h 115 Miller
 Godfrey Inez tex wkr Amazon Cotton Mills r 502 Concord
 Godfrey Jos E (Mary) 1 yd formn Amazon Cotton Mills h 502 Concord
 Godfrey Thelma tex wkr Amazon Cotton Mills r 502 Concord
 Goins Albert H (Vernie) 2 tex wkr Amazon Cotton Mills h 415 Hinkle
 Goins Clyde tex wkr Amazon Cotton Mills r 415 Hinkle
 Goins Grace (Mrs W N) tex wkr Amazon Cotton Mills r 411 Cannon
 Goins Hal (Thelma) tex wkr Amazon Cotton Mills r 411 Cannon
 Goins Ross L (Elgie) 6 furn wkr Tville Furn Co h 109 w Guilford
 Goins Thelma (Mrs Hal) tex wkr Amazon Cotton Mills r 411 Cannon
 Goins Vernie (Mrs A H) tex wkr Amazon Cotton Mills r 415 Hinkle
 Goins Wm N (Grace) dep sheriff & tex wkr Amazon Cotton Mills h 411
 Cannon
 Gooch Arthur linemn Tville Tel Co r 17 Fisher Ferry
 Gooch Bessie winder Amazon Cotton Mills r 411 Randolph
 Gooch Homer (Nora) 2 furn wkr Tville Chair Co h 303 Worrel
 Gooch Ruby maid D E Hall r 109 Myers
 Good Garland waiter Ideal Lunch r 20 Leonard
 Good Jas A (Lela) 2 lbr inspr Tville Chair Co h 20 Leonard
 Good Morrison asst to buyer Tville Chair Co h 20 Leonard

- Goodman Lula r 503 Pinnacle
 Gordon Addie (wid H B) 3 (o) h 514 Welborn
 Gordon Albert T (Ruth) 3 (o) emp Tville Chair Co h 110 Broad
 Gordon Bertha emp Ragan Knitting Mills r 514 Welborn
 Gordon Carl r 604 Sullivan
 Gordon Chas (Elsie) emp Tville Chair Co h 125 Council
 Gordon Claude furn wkr Tville Chair Co
 *Gordon Coleman furn wkr Tville Furn Co r 54 Crow
 Gordon Corrie (Mrs R C) emp Ragan Knitting Co r 201 e Sunrise av
 Gordon Coy (May) 2 furn wkr h 106 Estes
 Gordon Eliza J (wid R H) h 317 Polk
 Gordon Everette (Mrs) clipper Maurice Mills Co h RD 2
 Gordon J Birk (Minnie) 2 (Standard Barber Shop) r 319 Polk
 *Gordon Jas (Sarah) furn wkr Tville Chair Co h 5 Black
 Gordon Jno (Velna) furn wkr Tville Furn Co r 321 Fisher Ferry
 Gordon Lola emp Ragan Knitting Mills r 514 Welborn
 Gordon Maie emp Ragan Knitting Co r RD
 Gordon Mary (Mrs Coy) emp Maurice Mills r 106 Estes
 *Gordon Martha cook C J Myers r 45 Brown
 Gordon Ray (Minnie) 2 h 312 Warner
 Gordon Raymond C (Corrie) furn wkr Tville Furn Co h 201 e Sunrise av
 Gordon Ruth r 7 Myers
 Gordon Ruth (Mrs Albert) inspr Maurice Mills Co r 604 Sullivan
 *Gordon Shepherd furn wkr Tville Chair Co r 5 Black
 Gordon Thos W pharm Mann's Cut Rate Drug Store res High Point N C
 Gordon Velna (Mrs Jno) clk O'Henry Drug Co r 321 Fisher Ferry
 Gordon W Walter (Elizabeth) h 7 Myers
 Gordy Paul furn wkr Tville Chair Co
 *Goree Bertha dom r 16 Brown
 Goss J F furn wkr Tville Chair Co r Lake
 Grace Lutheran Church G O Ritchie pastor 100 Salem (See Page 26)
 *Graham Jas W (Ruth) 1 tr dr Holton Furn Store h 414 Salem
 *Graham Ruth dom G L Hundley r 414 Salem
 *Graves Dallas (Carrie) (o) h 400 Church
 *Graves Higgins (Plumie) 5 furn wkr Tville Chair Co r 322 Church
 *Graves Margaret maid City Memorial Hosp r 400 Church
 *Graves Napoleon r 400 Church
 *Graves Paul butler City Memorial Hosp r 322 Church
 *Graves Vivian (Gladys) 1 shoe shiner Nat Barber Shop r 325 Church
 *Graves Wm (o) barber Johnson's Barber Shop r 322 Church
 *Graves Wm Jr barber Johnson's Barber Shop r 322 Chuch
 Gray A Fred (Ada) 2 furn wkr Tville Chair Co h 300 Welborn
 Gray C R furn wkr Tville Chair Co
GRAY CONCRETE PIPE CO (F B and J H Gray) mfrs concrete prod 209
Randolph—tel 419 (See Page 39)

*Gray Elizabeth r 700 Davidson

GRAY FRED B (Jean) 1 (o) (Gray Concrete Pipe Co) h 13 Fisher Ferry
—tel 6158

Gray Geo furn wkr Tville Chair Co r 300 Welborn

Gray Jack furn wkr Tville Chair Co r 300 Welborn

Gray Jacob W (Kathleen) 4 emp Ragan Knitting Co h 317 Culbreth av

Gray Jas student r 300 Welborn

Gray Jno r 300 Welborn

GRAY JULIUS H (o) (Gray Concrete Pipe Co) h 201 Randolph

*Gray Lucretia presser Tville Family Ldry r 11 Berry

*Gray Neal (Harriett) (o) fireman Maurice Mills Co h 11 Berry

*Gray Otho cook Ideal Lunch r 11 Berry

Gray Robt furn wkr Tville Chair Co r 300 Welborn

*Gray Robt hlpr Oscar Hedrick r 700 Davidson

Gray Roberta (o) sten Gray Concrete Pipe Co h 201 Randolph

Grayson Delma r 312 Wood

Grayson Elizabeth (Mrs J B) furn wkr Tville Chair Co r 312 Wood

Grayson Jno B (Elizabeth) 5 pntr h 312 Wood

Grayson Theodore student r 312 Wood

Great Atlantic & Pacific Tea Co C E Bailey br mgr 21 Salem

*Green Allen lab city r 101 Tremont

*Green Beatrice dom J A Zeigler r 100 Pine

Green Ben emp Ragan Knitting Co r RD 1

Green Bettie tex wkr Jewel Cotton Mills r 702 Blair

Green Chas C (Bettie) h 702 Blair

Green Claude storekpr Tville Chair Co h 315 Spring

Green Cleo (Mrs Walter) slswn Hudson-Belk Co r 122 w Main

*Green Corinna cook Bachlor Club r (r) 7 Black

Green Dewey F (Nannie) 4 emp Tville Furn Co h 301 Cemetery

Green Evanda W (Daisy) 3 h 406 Randolph

*Green Geo mess P O r 207 w Guilford

Green Geo W furn wkr Tville Chair Co r 310 Gray

Green H B ins acct Tville Chair Co

*Green Howard (Jessie) maid Tville Memorial Hosp r 1011 Franklin

Green J Alpheus (Almeda H) pres Tville Tel Co h 308 w Main

Green J C & Sons Funeral Home (J C Green) 122 w Main

Green J Cicero (Mary) 1 (o) (Green & Sons Funeral Home) h 123 High-
land av

Green Jesse J funeral director J C Green & Sons Funeral Home r 122 w
Main

Green Jesse S (Nan) 2 (o) tex supt Hickory N C h 311 Spring

Green Jessie emp Maurice Hosiery Mill r 406 Randolph

*Green Jessie maid City Memorial Hosp r East End

*Green Jno A asst E P Thomas Funeral Home h (r) 7 Black

Green Jos L carver Tville Furn Co r 502 Fisher Ferry

- Green Julius C (Mary) 1 (o) (J C Green & Sons Funeral Home) h 123
Highland av
- Green Lacy A tr dr r 310 Gray
- Green Lena Mae (Mrs Ben) pairer Maurice Mills Co r RD 1
- Green Mary (Mrs J C) sr case wkr ERA r Highland av
- *Green Mary J (o) cook A H Ragan r 101 Turner
- Green Nettie J (wid R S) 1 (o) h 315 Spring
- Green Paul (Lois H) 2 U S postmaster h 930 Trinity
- *Green Paul (Willie Mae) 3 tr opr city h 101 Tremont
- Green R Eugene funeral director J C Green & Sons Funeral Home r 122 w
Main
- Green Robt r 310 Gray
- Green Robt T embalmer J C Green & Sons Funeral Home r 122 w Main
- Green Walter W (Cleo) clk Mann's Cut Rate Drug Store r 122 w Main
- GREEN WM R dir Tville Merchants Assn h 310 Gray
- *Green Willie dr r 101 Turner
- GREENE RANDALL W (Reba M) 3 (o) sec-treas News-Times Pub Co
editor The News & Times h Stone (Kinney-wood)—tel 2111
- GREENE REBA M (Mrs R W) 3 pres News-Times Pub Co r Stone (Kin-
ney-wood)
- Greer Isaac G (Willie) gen supt The Mills Home h do
- *Greeson Dewey (Fannie) 2 emp Tville Chair Co h 206 Tremont
- *Greeson Kirk (Kathleen) r 204 Tremont
- *Greeson Marcellus L 3 (o) section hd So Ry h 204 Tremont
- Gregg Bernice student r 315 Ward
- Gregg Chas E (Evelyn) 1 emp Ragan Knitting Co h 317 w Guilford
- Gregg Roy S (Mattie) 2 emp Ragan Knitting Co h 315 Ward
- Griffie Chas C (Flora) 6 furn wkr Tville Chair Co h 822 Trinity
- Griffie Clyde furn wkr Tville Chair Co r 822 Trinity
- Griffie Grover furn wkr Tville Chair Co r 822 Trinity
- Griffin Carl B (Fannie) 1 h 8 Park av
- Griffin Frances student r 8 Park av
- Griffin Notre r 811 e Guilford
- Griffin Oscar S (Della) 2 h 811 e Guilford
- Griffin R L furn wkr Tville Furn Co
- Griffith S D furn wkr Tville Chair Co
- Griffith Zed (May) 1 (o) investigator HOLC h 118 w Main
- Grimes Cromer furn wkr Tville Chair Co
- Grimes Forest L (Jessie) 1 clk P O r 415 Lexington av
- Grimes Hal tchr Colonial Dr Sch r 221 w Main
- Grimes Jacqueline student r 8 Park av
- Grimes Lester (Mary) 1 (o) emp Grimes Mfg Co h 317 w Main
- GRIMES MANUFACTURING CO (Luther Grimes L O Yontz) lbr and bldg
mat 2 Boyles—tel 593 (See Top Lines Back Cover Supp and Page 39)
- Grimes Mary (Mrs Lester) tagger Maurice Mills Co r 317 w Main

- Grimes Millard (Madge) 3 emp Grimes Lbr Co h 12 Boyles
 Grimes R Lee supt plant D Tville Chair Co res Lexington N C
 Grimes R M formn Tville Chair Co h RD 1
GRIMES T LUTHER (Martha) (o) (Grimes Mfg Co) h 415 Lexington av
 —tel 2317
- Grindstaff Orla nurse G D Finch r 225 Colonial dr
 Grissom Lawrence (Dorothy) mgr & slsmn Economy Auto Sup res High
 Point N C
 Grohusky Jno L (Virginia) 2 supt Chicago Bridge & Iron Wks h 17 Win-
 ston
- Grubb C F formn Tville Chair Co h 18 Morrison av
 Grubb Carlie W 1 (o) emp E & G Mtr Co h 804 Fisher Ferry
 Grubb Chas H furn wkr Tville Furn Co res Lexington N C
 Grubb Cicero (Cora B) (E & G Mtr Co) r 804 Fisher Ferry
 Grubb Frank (Minnie) formn Tville Chair Co h 18 Morrison av
 Grubb H Clay (Agnes) boarder Maurice Mills Co r 8 e Sunrise av
 Grubb Harvey D (Ella M) 3 mach opr Black Lbr Co r RD 2
 Grubb Henry (Daisy) boarder Maurice Mills Co r RD 2
 Grubb Herman K (Alta Lee) 1 r 311 National hwy
 Grubb Jno fnshr Tville Chair Co h 607 Cable
 Grubb Lizzie emp Ragan Knitting Co
 Grubb Mamie emp Ragan Knitting Co
 Grubb Pauline 2 r 18 Morrison av
 Grubb Roy H (Minnie) 3 (o) (E & G Mtr Co) r 807 Fisher Ferry
 Grubb Wm furn wkr Tville Chair Co
- Guin Edith tex wkr Amazon Cotton Mills r 114 Pine
 Guin Frances tex wkr Amazon Cotton Mills r 114 Pine
 Guin Grover C (Sennie) 1 farmer h 114 Pine
 Guin Nettie (Mrs H L) 1 tex wkr Amazon Cotton Mills h 705 Trotter
 Guin Pauline tex wkr Amazon Cotton Mills r 114 Pine
 Guin Sennie (Mrs G C) tex wkr Amazon Cotton Mills r 114 Pine
 Guyer Elizabeth (wid W F) (o) h 325 w Main
 Guyer Minnie L r 325 w Main
- H & M Motor Co (E F Mendenhall L R Hall and Dewey Loflin) 300 Ran-
 dolph
- Hagar Chas E (Alma) 5 furn wkr h 1100 Trinity
 Hagar Cletus farmer r 1023 Blair
 Hagar Wm E h 1023 Blair
 Hager Frank furn wkr Tville Chair Co h Burton av
 Hager Kate (Mrs Worth) looper Maurice Hosiery Mills r 301 Warner
 Hager Worth (Kate) barber h 301 Warner
 Haines Richd A (Malissa) financial sec P O S of A r 12 Mock
 Hair Ella 3 tex wkr Amazon Cotton Mills r 409 Cannon
 Hale Ellis R (Mamie) 1 emp Tville Furn Co h 122 Cox av
 Hale Mamie (Mrs Ellis R) emp Ragan Knitting Mills r 122 Cox av

- Hall Albert L (Lillie) 1 tex wkr Jewel Cotton Mills h 103 Haygood
 Hall Alma (wid June) 3 tex wkr Jewel Cotton Mills h 104 Haygood
 Hall Annie librarian The Mills Home r do
 Hall Brice pkr Novelty Mfg Co
 Hall Carrie tex wkr Jewel Cotton Mills
 Hall D Edwd (Mary) 3 h 109 Myers
**HALL EARLY A asst agt High Pt Tville & Denton RR Co res Lexington
 N C**
 Hall Edgar T (Leila) 1 twister Jewel Cotton Mills h 100 Morrison av
 Hall Elizabeth (wid J T) h 100 Spruce
 Hall Hobert T (Nora) clk Superior Foods Gro r 17 Montlieu
 Hall Jennie (wid W E) 1 (o) h 128 Council
 Hall Jno W (Maude T) 1 (o) clk P O h 605 Randolph
 Hall Kelly (Irene) emp Tville Furn Co r 10 Cemetery
 Hall Kenneth (May) 2 h 112 Cates av
 Hall Laurastine emp Ragan Knitting Co
 *Hall Lee Roy (Willie Mae) 1 emp Fred Gray Cement Co h 1009 Franklin
 Hall Lewis R (Nona) 4 (o) (Motor Sales Co) h 501 Randolph
 Hall Lula (Mrs Edgar) looper Fremont Hosiery Mills h Morrison av
 Hall Margaret r 128 Council
 Hall Mary (Mrs D E) emp Amazon Cotton Mills r 109 Myers
 Hall Mary (Mrs Woodrow) order clk Maurice Mills Co r 10 5th av
 *Hall Matilda 1 h 207 Oakland av
 *Hall Nettie maid r 207 Oakland av
 Hall Neville L furn wkr Tville Chair Co r 1007 Blair
 Hall Nora (Mrs Hobert) clocker Maurice Mills Co r 17 Montlieu
 Hall Paul M 2 furn wkr Standard Chair Co h 1007 Blair
 *Hall Rayford r 207 Oakland av
 Hall Reginald B (Carrie) 1 h 700 e Guilford
 Hall T Hines (Grace) 2 (o) shpg clk Tville Furn Co h 104 Spruce
 Hall W Saml (Meddie) 3 metal wkr Fowler Tin Shop h 209 White
 Hall Woodrow (Mary) 1 shpg clk Maurice Mills Co h 10 5th av
 Hall Webb W (Florence) (o) furn wkr Tville Furn Co h 100 Peace
 Hall Wm emp Tville Furn Co r 128 Council
 Hall Wm pkr Novelty Mfg Co
 Haltom Casper L (Ruth) 6 emp Tville Furn Co h 600 Mendenhall
 Haltom J Volla (Lottie) 2 fnshr Tville Furn Co h 710 Blair
 Haltom Lottie (Mrs J V) tex wkr Jewel Cotton Mills r 710 Blair
 Haltom Wm A (Ethel) 2 hlpr Tville Chair Co h 410 Morton
 Hamby Lucile matron The Mills Home r do
 Hamer Nancy tex wkr Amazon Cotton Mills r 503 Pinnacle
 Hamilton Azra (Sallie) 2 sprayer Tville Furn Co h 813 e Guilford
 Hamilton Jno R (Elma) 2 (o) barber Sanitary Barber Shop h Fisher Ferry
 rd RD 2
 Hamilton Mamie dom C A Armintrout r Fisher Ferry RD 2

- Hamilton Mamie slswn Rose's 5 10 & 25 Cent Store r RD 2
 Hamilton Rex furn wkr Tville Furn Co r 813 e Guilford
 Hamilton Wilburn tex wkr Amazon Mills
 Hamm Thos J (Georgia) 1 furn wkr Tville Chair Co h 106 Moore
 Hampton Arthur L (Almeda) 2 (o) furn wkr Tville Chair Co h 119 White
 Hampton Coy W (Pearl) 1 emp Tville Furn Co r 117 National hwy
 Hampton Curtis M (Thelma) 2 (o) emp Tville Chair Co h 201 Whtie
 Hampton Martin K (Lula) 1 (o) h 117 National hwy
 Hampton Robt L r 117 National hwy
 Hamrick Elizabeth tchr Colonial Dr Sch r 118 w Main
 Hamrick M Clifton br mgr D Pender's Store r 5 e Main
 Hancock A Homer (Florence) h 117 Hobbs av
 Hancock Homer T (Maude) 1 emp Amazon Cotton Mills 626 National hwy
 Hancock M Wesley (Allie) 2 furn wkr h RD 1 Welborn ext
 Hancock Walter emp Tville Roller Mills r RD 2
 Hanes Addie (wid Connie) clipper Maurice Mills Co h 506 Lexington
 Hanes Connie S sta atndt Arthur Black r 506 Lexington av
 Hanes Pool Room (R A Hanes) 40 w Main
 Hanes Richd A (Melissa R) (Hanes Pool Room) h 12 Mock
 Hanks Rudolph furn wkr Tville Chair Co
 Hanner Emma S (wid A P) (o) h 409 e Guilford
 Hanner Z Vance (Margie) 3 (o) tex wkr Ragan Knitting Co h 304 Center
 Hansell Earl student r 207 Spring
 Hansell Jas student r 207 Spring
 Hansell Lester W (Bessie) 3 (o) mstr mech Amazon Cotton Mills h 207
 Spring
 Hansell Lester W Jr student r 207 Spring
 Hansell Paul M student r 207 Spring
 Hansell Ralph student r 207 Spring
 Hansel Ruth bkpr Black Lbr Co r 207 Spring
 Harding Amy fnshr Sink's Dry Clng Co r 119 w Guilford
 Hardison Jno M (Flora) 2 h 101 5th av
 Hardy Elbert E (Maggie) 1 h 403 Cox av
 Hardy Jno inspr Amazon Cotton Mills r 217 Pine
 Hardy Mattie matron The Mills Home r do
 Hardy Pansy r 403 Cox av
 Hardy Virginia r 403 Cox av
 Hardy Willard E (Mozell) emp Tville Chair Co h 403 Cox av
 Hargett Jno R crater Tville Furn Co r 209 Spring
 Hargrave Jack emp C M Wall & Son
 *Hargrave Leroy R (Dorothy) 1 asst dyer Maurice Mills Co r 123 w Guil-
 ford
 *Hargrave Lula B student r 211 w Guilford
 *Hargrave Sam (Bertie) yarnmn Maurice Hosiery Mills h 211 w Guilford
 Harley Iola student r 308½ Church

- Harley Maxine student 308 $\frac{1}{2}$ Church
 Harmon Arthur H r 809 e Guilford
 Harman Fred R' r 809 e Guilford
 Harman Nina A r 809 e Guilford
 Harman Ralph L r 809 e Guilford
 Harman Robt H (Nettie) 1 wtchmn Mills Home h 809 e Guilford
 Hartman Edwd (Lula) furn wkr Standard Chair Co h 501 Barnwell
 Hartman Henry A (Corinna) 7 h 110 College
 Hartman Jeff U (Nona) 1 furn wkr Tville Chair Co r 501 Barnwell
 Hartman Lewis r 110 College
 Harmon Lonnie (Ruth) 1 h Fisher Ferry RD 2
 Harmon Mary J (wid Wm) (o) h 210 Wagstaff
 Harmon Robt wtchmn The Mills Home
 *Harper Wm (Dorothy) 4 emp Tville Furn Co h 514 Cox av
 Harrelson Frankie r 111 Chestnut
 Harrelson Tildon (Flora) 1 rprmn Standard Chair Co h 111 Chestnut
 Harrington Albert L (Margaret) 2 emp Ragan Knitting Co h 118 Cox av
 Harrington Alice (wid J R) r 118 Cox av
 Harrington Brooks student r 118 Cox av
 Harrington Eunice r 116 Council
 Harrington Helen (Mrs Hugh) emp Ragan Knitting Co r 107 Hobbs av
 Harrington Hugh (Helen) emp Ragan Knitting Co r 107 Hobbs av
 Harrinton J Frank (Daisy) 3 boarder Ragan Knitting Co h 116 Council
 Harrington Lola emp Ragan Knititng Co r 118 Cox av
 Harrington Margaret (Mrs A L) 2 looper Ragan Knitting Co r 118 Cox av
 Harrington Van student r 118 Cox av
 Harris Andrew A (Effie (o) emp Tville Furn Co h 304 Kern
 Harris Arthur P (Myrtle) 1 fnshr Tville Chair Co h 105 Maple av
 HARRIS BELVA H city clk and treas r 401 Randolph—tel 518
 HARRIS CEPHAS L (Maggie) 1 (o) (Tville Store Co) (Davidson Whol
 Co) dir First Nat Bk h 207 Salem—tel 462
 *Harris Cephus firemn Gray Concrete Pipe Co
 Harris Chas (Ella) emp Tville Furn Co h Unity ext
 *Harris Chas (Gussie) furn wkr Tville Chair Co h 54 Crow
 Harris Clarence J (Lula) carrier P O r Cedar Lodge pk
 Harris Clifford r 304 Kern
 Harris Corinne (wid H J) (o) h 309 Wood
 Harris Danise student r 105 Maple av
 Harris Dorothy student r 105 Maple av
 Harris Edsol student r 222 w Main
 Harris Ella tex wkr Amazon Cotton Mills r Cannon
 Harris Esther looper Ragan Knitting Co r 105 Maple av
 Harris Grant furn wkr Standard Chair Co r 309 Wood
 Harris Guy emp Tville Furn Co r 109 College
 *Harris Harrison firemn Gray Concrete Pipe Co

- Harris Ida (wid W D) 3 h 109 College
 Harris Irvin M (Vada) 1 emp Tville Furn Co h 212 Emma
 Harris J Carmon (Vonciel) tr slsmn Tville Coca-Cola Btlg Co h 117 Fisher
 Ferry
 *Harris Jas r 303 Church
 Harris Jno R saw opr Standard Chair Co r RD 1
 Harris Jos R (Mary) 5 (o) mech Standard Chair Co h Unity nr Turner
 Harris Lank Jr clk Tville Store Co r RD 2
 Harris Lawrence G (Lucile) 1 h 909 Unity
 Harris Lessie bkpr Davidson Whol Co r 401 Randolph
 Harris Lucile (Mrs Lawrence) looper Maurice Mills Co r 909 Unity
 Harris Luke dr Tville Ice Co r 117 Fisher Ferry
 Harris Mack emp C M Wall & Son
 Harris Mamie h 29 Randolph
 Harris Marcella looper Ragan Knitting Mills r 105 Maple av
 *Harris Marvin hlpr City Ice & Fuel Co r Jacob
 Harris Marvin W (Mattie) 4 h 118 Cates av
 Harris Mildred student r 18 w Guilford
 Harris N A emp Columbia Panel Mfg Co
 Harris Olen emp Tville Chair Co r 105 Maple av
 Harris Otis r 304 Kern
 Harris Paul student r 18 w Guilford
 *Harris Roxie 1 h Holley av nr Church
 Harris Roy furn wkr Tville Chair Co
 Harris Sherrill F (Viola) emp Tville Chair Co r 16 College
 Harris Sudie (wid O T) looper r 918 Unity
 Harris T A cost clk Maurice Mills Co r e Guilford
 Harris Thos dr Tville Ice Co r Chestnut
 Harris Thos S (Ena) 1 (o) (Peace's Cafe) h 18 w Guilford
 Harris Vanie cook C W Grubb r do
 Harris Vonciel (Mrs J C) sten Amazon Cotton Mills r 117 Fisher Ferry
 Harris W Barrett mgr Tville Ice Co r 117 Fisher Ferry
 Harris Walter B (Jennie) (Tville Bakery) h 204 w Main
 Harris Will V sander Stndard Chair Co r Hwy 109
 *Harris Wm student r Holley av nr Church
 Harris Wm T (Dorothy) clk Peace's Cafe r 18 w Guilford
 Harrison Athol S furn wkr Tville Chair Co r 32 e Guilford
 Harrison Carl slsmn Stadiem's Dept Store r Guilford
 Harrison Clara tchr Main St Sch r 500 e Guilford
 Harrison Clyde D (Alberta) 1 (o) mgr A & P Tea Co h 203 Montlieu
 Harrison Crissie E h 108 Hobbs av
 Harrison E Sherrill (Hattie) (o) shpg clk Tville Furn Co h 202 e Guilford
 Harrison Ellen (Mrs Ellis) emp Ragan Knitting Co r 11 Cates av
 Harrison Ellis (Ellen) emp Tville Chair Co r 11 Cates av
 Harrison Essie (Mrs T F) 1 clipper Ragan Knitting Co r 32 e Guilford

- Harrison Ethel Mae student r 202 e Guilford
Harrison Evelyn boarder Fremont Hosiery Co r 32 e Guilford
Harrison Frances emp Ragan Knitting Mills r 110 Jewel
Harrison Geo r 119 Cox av
Harrison Jno B (Bessie) 3 h 119 Cox av
Harrison Jos F (Hettie) 2 h 32 e Guilford
Harrison Julius H (Nora) (o) farmer h 408 West
Harrison Magdalene looper Ragan Knitting Co r 32 e Guilford
Harrison Pauline r 119 Cox av
Harrison Rosa hskpr Ida L Barnes r do
Harrison Royal T checker City Dry Clnrs r 101 Salem
Harrison Ruth tchr Colonial Dr Sch r 202 e Guilford
Harrison T Austin bkpr Maurice Hosiery Mills r 500 e Guilford
Harrison T Walter (Cordia) 3 clk Peace's Food Store h 110 Jewel
Harrison Theo F (Essie) 1 furn wkr Tville Furn Co r 32 e Guilford
Harrison Thos student r 110 Jewel
Harrison W Ray (Addie) 1 (o) furn wkr Tville Chair Co h 206 e Guilford
Harrison Wm C (Lala) 2 (o) bkpr Gray Concrete Pipe Co h 500 e Guilford
*Hart Lillian tchr Ch St Sch r 104 Church
*Hart Mary r 105 Smith
*Hart Nathan E (Lillian) jan Palace Theatre h 104 Church
Hartman Elser carp Hill Contr r 404 Sullivan
Hartsell Edwd D (O'Neal) 2 emp Tville Furn Co h 319 Ward
Harvey Annie W (wid Thos) 4 h 714 Unity
Harvey Buford emp Ragan Knitting Co res High Point N C
Harvey Earl W (Sarah) mach Ragan Knitting Co r 310 Reid
Harvey Jno D (Lona) emp Ragan Knitting Co h 11 College
Harvey Marion knitter Ragan Hosiery Mills r 714 Unity
Harvey Sarah (Mrs E H) emp Ragan Knitting Co r 310 Reid
Harvey Woodrow student r 714 Unity
Harvell Banie E (Jewell) 2 (o) furn wkr h 304 Aycock
Harvell Jasper furn wkr Tville Chair Co
Harvell Jewell (Mrs B E) tex wkr Amazon Cotton Mills r 304 Aycock
Harville Noville tex wkr Amazon Cotton Mills r 509 Caro av
Harville Reese C (Jessie) (o) pharm C R Thomas Drug Co r 205 w Main
Harville Robt L (Fannie) (o) trav slsmn h 8 Forsyth
Hassler Paul D (Marmie) 2 acct Tville Chair Co h Oakwood dr Kinney-
wood
Hathcock Alma opr Parmalee Beauty Shop r 508 e Salem
Hauser Stamey clnr Sink's Dry Cng Co res High Point N C
Haus Jno N supt City Schools r 116 e Main
Hawker Lawrence (Ruby) r 17 Chestnut
Hawker Ruby (Mrs Lawrence) slswn Rose's 5 10 & 25 Cent Store r 17
Chestnut
Hawkins Cora (Mrs C A) matron The Mills Home r do

Hawkins Hassell C (Ruth) 2 emp Ragan Knitting Mills h 109 Gray
 Hawks Bennett emp Tville Chair Co r 10 June
 Hawks Hoit A (Lollie B) 1 emp Tville Furn Co h 200 Maple av
 Hawks Roy (Mrs) looper Maurice Mills Co r Fisher Ferry rd
 Hawks S Coe (Vera) 1 emp Tville Chair Co r 108 Broad
 Hawks Thos W emp Tville Chair Co r 10 June
 Hawks Walter (Opal) emp Columbia Panel Mfg Co h 202 Winston
 Hawks Warren M h 10 June
 Hawks Wilma L r 10 June
HAWTHORNE JOS W (Esther) 1 sec-gen mgr Jewel Cotton Mills h 201 e
Main—tel 6141
 Hayden Jesse F sec-treas gen mgr Tville Tel Co res High Point N C
 Hayes Chas (Lottie) 2 h (r) 324 Polk
 Hayes Edwd C (Bettie V) 1 repr Loflin Shoe Shop Lexington hwy
 Hayes Jno M (Ora Mayme) (o) clk Peace's Gro h 112 Taylor
 Hayes Lucile emp Ragan Knitting Co
 Hayes Mildred looper Maurice Mills Co res RD 1 Lexington N C
 Hayes Ora M (Mrs J M) emp Ragan Knitting Co r 112 Taylor
 Haynes Floyd furn wkr Tville Furn Co r 11 Forsyth
 Haynes L L furn wkr Tville Chair Co
 Hayney Ernest furn wkr Ernest furn wkr Tville Chair Co r 209 Spring
 *Haywood Lee (Gertrude) 4 h 310 Cemetery
 Haywood Randall furn wkr Tville Furn Co r 329 Taylor
 Hazelwood Lucye tchr Main St Sch r 22 Fisher Ferry
 Head Geo furn wkr Tville Chair Co
 Head Lindsay furn wkr Tville Chair Co
 Heade Ersie nurse City Memorial Hosp r do
 Health Center Ella Dorsett nurse in charge 13-14 Tel bldg
 Heathcock H T lino opr print shop The Mills Home r 327 w Main
 Heathcote Bertram r Kinney-Wood
 Heathcote Frank (Helen) (o) gen mgr Pickwick Hosiery Mills h Kinney-
 Wood
 *Heden Lula h 711 Marsh
 Hedgecock Lola A 3 h 202 Emma
 Hedrick Allen furn wkr Tville Chair Co
 Hedrick Arthur furn wkr Standard Chair Co r RD 2
 Hedrick Bud emp Columbia Panel Mfg Co
 Hedrick Bessie (wid L L) 3 emp Ragan Knitting Co h 315 Reid
 Hedrick Charlie L chair wkr Standard Chair Co r Johnson Town
 Hedrick Colvin W clk Tville Hdwe Co r 421 Lexington av
 Hedrick Eula tchr r 15 Cramer
 Hedrick Erwin student r 421 Lexington av
 Hedrick Harrison furn wkr Tville Chair Co
 Hedrick Henry H (Ada) 1 (o) bldg contr 15 Cramer h do
 Hedrick Hoyt C clk Mann's Cut Rate Drug Store r 421 Lexington av

- Hedrick Ida mach opr Caro Underwear Co
Hedrick Jason 4 (o) furn wkr Tville Chair Co h RD 1 Lexington rd
Hedrick Mamie (wid Jno) 2 (o) h 421 Lexington av
Hedrick Mary emp Fremont Hosiery Mill r 19 Leonard
Hedrick Oscar J (Eva) 5 plmbr 19 Leonard h do
Hedrick Paul r 19 Leonard
Hedrick Perry S (Lizzie) 2 emp Jewel Cotton Mills h 5 Julian av
Hedrick Roby furn wkr Tville Chair Co
*Hedrick Stella dom Percy Tudor r 18 Church
Hedrick Taft (Lillian) 1 (o) furn wkr Standard Chair Co h RD 2
Hedrick Thaddeus student r 421 Lexington av
Hedrick Thos C mach opr Standard Chair Co r RD 2
Hedrick Thos P (Jennie) h 500 Lexington av
*Hedrick Wm G r 18 Church
*Hedrick Wm G Jr (Stella) (o) furn wkr Tville Chair Co h 18 Church
Heffner Jno B (Grace) emp Tville Furn Co r 814 e Main
Hefner Genie emp Regan Knitting Co
Hege Jno A (Mary) 2 wkr Tville Furn Co h 603 Cable
Hege Lewis C (Dorothy) 2 tex wkr Jewel Cotton Mills h 116 Haygood
Heglar Kate (Mrs Worth) looper Maurice Mills Co r 301 Warner
Heglar Worth J (Kate) barber Sanitary Barber Shop r 301 Warner
Hegler Jas student r 204 Pine
Hegler Lee (Bessie) 1 (o) (Southside Barber Shop) (Southside Pool Rm)
h 204 Pine
Heidelberg Reformed Church J A Palmer pastor 227 w Main
Heilig Minerva tchr Colonial Dr Sch r 5 e Main
Hellard Ollie (Rosa) h 504 Salem
Hellard Paul (Jewell) fur wkr Tville Chair Co r 504 Salem
Helms Dewitt F (Blanche D) 1 pastor First Presbyterian Ch 20 Cramer
Helms Thos M (Daisy) 1 h 12 Maple av
*Helton Geo (Lucille) 3 furn wkr Tville Chair Co h 309 Green ct
*Helton Jno H (Inez) (o) furn wkr Tville Chair Co h 508 Carroll
*Henderson Alberta dom S A Royals
*Henderson Alma dom r 8 Brown
*Henderson Clarence emp Tville Chair Co r 14 King
*Henderson Edwd M (Texana) h 1105 Franklin
*Henderson Eliza dom Oliver Sloop r 6 Brown
*Henderson Elliott (Susan) 4 emp Columbia Panel Mfg Co h 8 Brown
*Henderson Fletcher (Mary) (o) gluer Tville Chair Co h 804 Ray
*Henderson Frank (Mary) 4 furn wkr Tville Furn Co h 22 Brown
*Henderson H Lee (Eliza) 4 furn wkr Tville Chair Co h 21 Brown
*Henderson Hattie M dom E F Pepper r New Town
*Henderson Ilene student r 211 Smith
Henderson Jas delmn Southside Stores Inc r e Main
*Henderson Jas (Minnie) 3 furn wkr Tville Chair Co h 39 Crow

- *Henderson Jasper (Josie) 4 h 211 Smith
 Henderson Jno emp C M Wall & Son res Lexington N C
 Henderson Kenneth tex wkr Amazon Cotton Mills r 810 e Main
 Henderson Lee furn wkr Tville Chair Co
 *Henderson Lillie M dom T G Everhart r Brown
 *Henderson Louis r 804 Ray
 *Henderson Minnie dom E L Webb r East End
 *Henderson Oliver (Ada) 2 r 211 Smith
 Henderson Pattie L hskpr Pinze Henderson r e Main
 *Henderson Pet (Mary) 3 lab h 7 Brown
 Henderson Pinze (Viola) 1 tex wkr Jewel Cotton Mills r 611 Concord
 Henderson Rachel emp Ragan Knitting Co r 106 College
 Henderson Randall A (Hackner) 3 h 810 e Main
 Henderson Robt pntr Mtr Sales Co r 4 College
 Henderson Viola (Mrs Pinze) tex wkr Amazon Cotton Mills r 611 Concord
 Henderson Wade L (Gertrude) (o) emp Tville Furn Co h 106 College
 *Henderson Wm furn wkr Tville Furn Co r 8 Brown
 *Henderson Wm (Louise) 2 lab h Johnson Town
 Henderson Wm C tex wkr r 810 e Main
 Henley Benj H (Frances) 2 furn wkr Tville Chair Co h 210 Gray
 Henley Lester student r 210 Gray
 Henry Etta matron The Mills Home r do
 *Henry Geo lab r 7 (r) Black
 *Henry Russell J (Estelle) emp Tville Chair Co r 1101 Franklin
 Hensley Bessie (Mrs E R) tex wkr Amazon Cotton Mills r 510 Pinnacle
 Hensley Earl R (Bessie) 2 tex wkr Amazon Cotton Mills h 510 Pinnacle
 Henson Edwd r 508 Dillon
 *Hepler Alfred Jr (Pallie) 2 fur wkr Standard Chair Co h 315 Church
 Hepler Annie Lee fnshr Fremont Hosiery Mills r RD
 *Hepler Beulah 2 r 20 Church
 Hepler Catherine emp Ragan Knitting Co
 Hepler Cephas L tr dr Davidson Whol Co r RD 2
 Hepler Claude tex wkr Amazon Mills r Petree field
 Hepler Frank (Ethel) 1 (o) rep Pilot Life Ins Co r Cedar Lodge Pk
 Hepler Gladys emp Ragan Knitting Co r 406 Fife
 Hepler J E furn wkr Tville Furn Co
 Hepler Luther C (Annie) clk Crutchfield Hdwe Corp r Randolph ext
 *Hepler Nellie r 107 Forsyth
 *Hepler Pallie J smstrs City Dry Clnrs r 315 Church
 Hepler Reid tex wkr Amazon Cotton Mills r Petree field
 Herndon Agnes tchr Main St Sch r 221 w Main
 *Herring Ellen h (r) 808 Johnson
 Herring Gladys J (wid R A) 1 tchr Colonial Dr Sch h 221 w Main
 *Herring Roxie dom Moses Stadiem r 316 Church
 Herring Roxie r (r) 808 Johnson

Hester Chas furn wkr Tville Chair Co r RD
 Hester W A furn wkr Tville Chair Co r RD
 Hethcock H Thaddeus (Emma Leigh) 2 lino opr The Mills Home h 327 w
 Main

Hiatt Alvin tr dr Tville Family Ldry r 14 College
 Hiatt Anna (wid J L) h 14 College
 Hiatt Chas r 222 w Main
 Hiatt Jas C (Grace) 3 (Hiatt's Place) h 15 e Main
 Hiatt Jas W (Emma) 3 (o) emp Grimes Mfg Co h 429 Lexington av
 Hiatt Jno F (Lois) 3 clnr City Dry Clnrs h 411 Randolph
 Hiatt Jos F (Georgia) furn wkr Tville Furn Co h 107 Myers
 Hiatt Marvin clk Hiatt's Place r 15 e Main
 Hiatt Parker emp Ragan Knitting Co 14 College
 Hiatt Raymond clk McLellan's Dept Store r 429 Lexington av
 Hiatt Remus C (Ellen) 3 (Hiatt's Place) emp Columbia Panel Co h 214

Moore

Hiatt Rufus (Mary) tex wkr r 604 Concord
 Hiatt Rufus B (Grace) 1 r 107 Myers
 Hiatt Ulysses M (Elizabeth) 6 pntr 312 Reid h do
 Hiatt's Place (J C & R C Hiatt) confrs RD 1 Lexington rd
 Hicks Allie tex wkr Amazon Cotton Mills h Fisher Ferry RD 2
 Hicks Bettie r 206 Taylor
 Hicks Blanche 2 h (r) 318 Polk
 Hicks C Howard (Clyde) furn wkr Tville Chair Co h 219 Hinkle
 Hicks C Irene r 514 Pinnacle
 Hicks Cleve 1 r 314 Polk
 Hicks Cora (Mrs Marvin) tex wkr Amazon Cotton Mills r Fisher Ferry
 RD 2
 Hicks Coy r Fisher Ferry RD 2
 Hicks Dewey tex wkr Amazon Cotton Mills
 Hicks Fannie tex wkr Amazon Cotton Mills
 Hicks Fronie (Mrs Jno) tex wkr Amazon Cotton Mills r 514 Pinnacle
 Hicks Howard furn wkr Tville Chair Co r Russell
 Hicks Jennie 1 r 705 Trotter
 Hicks Jesse tex wkr Amazon Cotton Mills
 Hicks Jno (Fronie) 2 tex wkr Amazon Cotton Mills h 514 Pinnacle
 *Hicks Julia (wid Martin) emp Jewel Cotton Mills h 201 Turner
 Hicks Manuel H 1 furn wkr Tville Chair Co r 206 Taylor
 Hicks Marvin (Cora) (o) tex wkr Amazon Cotton Mills h Fisher Ferry
 RD 2
 Hicks Mary (Mrs O R) tex wkr Amazon Cotton Mills r 511 Basinger
 *Hicks Naomi tchr Ch St Sch r 201 Turner
 Hicks Nella h 314 Polk
 Hicks Oscar R (Mary) 2 furn wkr Tville Furn Co h 511 Basinger
 Hicks Sears (Mrs) clk Tville Chair Co h RD 3

- Hicks Thos L (Ramelle) emp Amazon Cotton Mills h 502 Reid
Hicks Zula tex wkr Amazon Cotton Mills
HIGH POINT THOMASVILLE & DENTON RAILROAD CO (INC) A B
Shuford gen agt E A Hall asst agt L P Shuford clk 215 Randolph-
tel 507 (See Page 50)
- Highfill Susie matron The Mills Home r do
Hightower Halon dr Bryant's Trans
Hill A Harris (Etta) 2 (o) lab h 209 Harris
Hill Allie (Mrs Bash) tex wkr Amazon Cotton Mills r 715 Trotter
Hill Andrew J (Emma) 1 (o) furn wkr Standard Chair Co h 410 Davidson
Hill Andrew J Jr (Grace) furn wkr Tville Furn Co r 410 Davidson
Hill Arlye r 303 Taylor
Hill Arthur r 219 Jackson
Hill Avis tex wkr Amazon Cotton Mills
Hill Bash (Allie) tex wkr Amazon Cotton Mills r 715 Trotter
Hill Bessie (Mrs Geo) seamer Caro Underwear Co r 110 Julian av
Hill Beulah (Mrs D O) 1 cash McLellan Store r 422 Lexington av
Hill Buren furn wkr Tville Furn Co r 511 Julian av
Hill Carl (Lula) 5 (o) furn wkr Tville Furn Co h 405 Caro av
Hill Carlos C (Emily) 3 (o) furn wkr Tville Chair Co h 209 Moore
Hill Chas tex wkr Amazon Cotton Mills
Hill Chas hlpr Hughes Lbr Co r RD 3
Hill Chas F (Mattie) 1 (o) emp Tville Chair Co h 422 Lexington av
Hill Clara tex wkr Amazon Cotton Mills
Hill Cleveland C (Elizabeth) 2 (o) (Palace Barber Shop) h 107 Moore
Hill Clifford (Idarea) 1 furn wkr Tville Chair C h 306 Gray
Hill Columbus A. (Mary) 1 emp Ragan Knitting Co h 8 June
Hill Corbett tex wkr Amazon Cotton Mills
Hill D Odell (Beulah) 1 serv mn Carolina Gas Co r 422 Lexington av
Hill Delmer (Rachel) (o) bkpr Ragan Knitting Co h 115 National hwy
Hill Dow lab r 209 Harris
Hill Edna hskpr W E Burton r 509 Hill
Hilliard Elizabeth (Mrs T H) supply matron The Mills Home r 604 Rail-
road av
Hill Elmer emp Ragan Knitting Co
Hill Ernest E (Mallie) 2 furn wkr Tville Chair Co h 110 Gray
Hill Eugene tex wkr Amazon Cotton Mills
Hill Geo W (Bessie) 3 (o) formn Tville Chair Co plant A h 110 Julian av
Hill Harris E (Ada) furn wkr Tville Chair Co h 834 Trinity
Hill Hazel emp Maurice Hosiery Mills r 317 Woodlawn
Hill Hosie C furn wkr Tville Chair Co
Hill Howard (Linola) linemn hlpr So Pub Util Co r 705 Midland dr
Hill Howard R (Virginia) (Hill's Jewelry Co) r 601 Lexington av
Hill Idarea (Mrs Clifford) looper Maurice Mills Co r 306 Gray

- Hill J Elmer (Vera) 3 emp Ragan Knitting Co h 6 June
 Hill J Marvin (Veola) 1 mgr Tville Store Co No 3 r 324 Taylor
 Hill Jas (Night Owl Lunch Room) r n end Jewel
 Hill Jas (Clara) 3 furn wkr Standard Chair Co r 209 Long
 Hill Jno L (Sallie) 2 (o) furn wkr Tville Chair Co h 317 Woodlawn
 Hill Jno V (Sula) (o) cbnt mkr Tville Furn Co h 511 Julian av
 Hill Kathleen student r 9 Steel
 Hill Lawrence student r 8 June
 Hill Lawrence furn wkr Tville Chair Co r 317 w Main
 Hill Lela (Mrs Roy) clocker Maurice Mills Co r 303 Taylor
 Hill Leona student r 110 Julian av
 Hill Lespy mach opr Tville Chair Co r 209 Harris
 Hill Lessie 1 tex wkr Jewel Cotton Mills r 112 Johnston
 Hill Lila r 410 Davidson
 Hill Lola r 110 Julian av
 Hill Linola emp Ragan Knitting Co r Midland dr
 Hill Malinda (o) h 415 Hill
 Hill Mary (wid Cicero) 1 h 308 Woodland av
 Hill Minnie tex wkr Amazon Cotton Mills
 Hill Mozelle slswn McLellan Stores Co r 422 Lexington av
 Hill Myrtle spooler Jewel Cotton Mills r 830 Blair
 Hill Novia (Mrs J H) looper Ragan Knitting Co r 706 Midland av
 Hill Paul (Viola) 2 tex wkr Amazon Cotton Mills h 316 Woodland av
 Hill Pauline hskpr W C Fouts r 301 Welborn
 Hill R Lee (Pauline) 1 (Hill & Son Casket Co) h 601 Lexington av
 Hill Rachel (Mrs Delmer) emp Ragan Knitting Co r 115 National hwy
 *Hill Raymond (Wilma) r 105 Smith
 Hill Reid (Hill & Son Casket Co) r 601 Lexington av
 Hill Reve L tex wkr Amazon Cotton Mills r 308 Woodland
 Hill Robt L (Phyllis) slsmn Victor Chevrolet Co h 5 Loftin
 Hill Rosa hskpr G W Callicutt r do
 Hill Roy furn wkr Tville Chair Co r 317 Woodlawn
 Hill Rufus M (Ella) 1 (o) furn wkr Tville Furn Co h 830 Blair
 Hill S E furn wkr Tville Chair Co
 Hill Susannah (Mrs McKinley) h 413 Hill
 Hill Theo (Ola) 1 (o) asst mgr Tville Store Co h 814 Unity
 Hill W Roy (Lela) 2 (o) carp h 303 Taylor
 Hill Wade S (Lola) 2 furn wkr Tville Chair Co h 308 Kendall
 Hill Walter F (o) seat mkr Standard Chair Co h 9 Steel
 Hill Wm R feeder Hughes Lbr Co r RD 3
 Hill & Son Casket Co (R L & Reid Hill) 601 Lexington av
 Hill's Jewelry Co (H R Hill) 24 e Main
 *Hilley Pinkney (Lillie) 3 cook City Memorial Hosp h 314 Winston
 Hilliard Edith sten Holton Furn Co r 604 Railroad av

- Hilliard Elizabeth (Mrs T H) 2 supply matron Mills Home r 604 Railroad
av
- Hilliard Jessie (Mrs T E) tex wkr Amazon Cotton Mills r 408 Fisher Ferry
- Hilliard Joseph student r 604 Railroad av
- Hilliard Lois student r 604 Railroad av
- Hillard Ruby student r 604 Railroad av
- Hilliard Thos E (Jessie) 3 fixer Amazon Cotton Mills h 408 Fisher Ferry
- Hilliard Thos H (Elizabeth) 2 (o) supt grounds & bldgs Mills Home h 604
Railroad av
- Hilliard Thos H Jr student r 604 Railroad av
- Hilliard Wade A (Lillian) 2 agt Giles & Gobble Mtr Lines h 10 Cox av
- Hilton Ailene student r 201 Walnut
- Hilton B Delvin (Edna) 2 (o) fnshr Standard Chair Co h RD 1
- Hilton F R furn wkr Tville Chair Co
- Hilton Garvin mach opr Standard Chair Co r RD 1
- Hilton Jas L furn wkr Tville Chair Co
- Hilton M W furn wkr Tville Chair Co
- Hilton Ressie B (wid J W) 1 (o) h 201 Walnut
- Hilton Ross carver Tville Chair Co r 201 Walnut
- Hilton Vista tex wkr r 201 Walnut
- Himes Andrew furn wkr Tville Chair Co r 221 Gray
- Himes Carl P (Ida) 3 furn wkr Tville Chair Co h 221 Gray
- Hinkle Ann tchr Main St Sch r 106 Randolph
- Hinkle David (Gateway Serv Sta) r 106 Randolph
- Hinkle Dermot furn wkr Tville Chair Co h RD 1
- Hinkle Frances r 106 Randolph
- Hinkle Harvey furn wkr Tville Chair Co
- Hinkle Helen tchr r 106 Randolph
- Hinkle Helen student r 318 Ward
- Hinkle Maude (Mrs M G) emp Ragan Knitting Co r 318 Ward
- Hinkle Melvin G (Maude) 4 emp Tville Furn Co h 318 Ward
- Hinkle Oland L emp Tville Furn Co r 104 College
- Hinkle Paul emp Tville Furn Co r 104 College
- Hinkle Sollie F (Jessie) 2 (o) carver Tville Chair Co h 202 Broad
- Hinkle Robt U (Ethel) 1 (o) (Radio Sales & Serv Co) h RD 1 Lexington rd
- HINKLE W RALPH (Marion) (o) asst mgr Tville Roller Mills dir Tville
Merchants Assn h 316 Spring—tel 6146**
- Hinkle Wm A (Ida) 2 (o) h RD 1 Lexington rd
- HINKLE WM G (Etta) 1 (o) (Tville Riller Mills) dir First Nat Bk h 106
Randolph—tel 534**
- Hinshaw W R furn wkr Tville Chair Co
- Hiott J C DeWitt (Grace) 1 (Hiott Ice Cream Co) h 15 e Main
- Hiott Marvin r 15 e Main
- Hiott Remus C (Ellen) 3 (Hiott's Place) 214 Moore
- Hiott Rudolph emp Tville Chair Co r 15 e Main

Hite Margaret C student r 203 Salem

HITE MEADE B (Margaret) (o) (Star Furn Co) vp Home Bldg & Loan
Assn dir First Nat Bk h 203 Salem—tel 533

Hobgood Maude W (wid J H) h 6 Fisher Ferry

Hobbs G Marvin (Rachel) 1 emp Tville Chair Co r 17 Cemetery

Hobbs Rachel (Mrs Marvin) looper Fremont Hosiery Mills r 17 Cemetery

Hobbs Ruby (Mrs Walter) emp Ragan Knitting Co r 118 Hobbs

Hodge Pauline (Mrs Shirley) emp Maurice Hosiery Co r 418 Lexington av

Hodge Shirley (Pauline) carp r 418 Lexington av

Hodges Jno W (Ioda) 5 emp Tville Furn Co h 304 Ingram

*Hodges Jos (Evelyn) 1 r 309 Cemetery

Hodges Raymond furn wkr Tville Chair Co

Hodges Vestal (Pauline) 3 floral wkr Sowers The Florist r National hwy

Hodges W H furn wkr Tville Chair Co

Hodgin Orien R (Catherine M) 1 (o) dentist 201 First Nat Bk bldg h 7
Mock

Hodgin Oscar M (Madeline) slsmn Holton Furn Co r National hwy

Holden Lucile tchr Main St Sch r 25 Randolph

Holden Mattie A (wid J E) r 25 Randolph

Holden Oscar L (Nora) 2 shoe repr 206 w Main h 221 w Guilford

Holder Albert (Carrie) 3 emp Ragan Knitting Co r 125 Cox av

Holder Ella (Mrs F S) tex wkr Amazon Cotton Mills r 206 Pine

Holder Fesley S (Ella) 4 furn wkr Tville Chair Co h 206 Pine

Holder Gordon A (Mae) 3 furn wkr Tville Chair Co h 917 Blair

Holder Roy r 309 w Main

Holder Wm B tex wkr Amazon Mills h 125 Jewel

*Holiness Church Maurice Bohannon pastor 121 Carr

*Holland Cora maid R D Bevan r 209 Small

*Holland G L furn wkr Tville Chair Co r 305 Small

Holland Truett R (Sudie Belle) 1 slsmn Jones Dept Store r 201 Montlieu

Holland Wm furn wkr Tville Chair Co

Holley Allen (Rea) 6 jan First Nat Bk r 316 w Church

*Holley Anna h 305 Small

*Holley Claude dom G O Ritchie r 310 Church

*Holley Olar 304 Cemetery

Holley W C (Mrs) matron The Mills Home r do

*Holliday Robt student r Johnson Town

Holliday Robt H (Margaret) dentist J W Lambeth bldg h 3 Elliott dr

*Hollins Cora dom r 809 Davidson

Holmes Arthur M (Mae) 4 tex wkr Amazon Cotton Mills h 610 Concord

Holmes Campbell C (Florence) 2 tex wkr Amazon Cotton Mills h 509 Con-
cord

Holmes Earl W tex wkr Amazon Cotton Mills r 610 Concord

*Holmes Etta r 112 Tremont

*Holmes Ida Mae r 112 Tremont

- Holmes Jesse emp C M Wall & Son res Lexington N C
 *Holmes Jessie fnshr Tville Family Ldry r 203 Turner
 Holmes Letha tex wkr Amazon Cotton Mills r 610 Concord
 *Holmes Lina h 112 Tremont
 Holshouser Dovie tex wkr Amazon Cotton Mills r 600 Basinger
 Holshouser Fred tex wkr Jewel Cotton Mills
 Holt Chas P (Leona) furn wkr h 305 Aycock
 *Holt Edwd (Etta) 1 lab City Ice & Fuel Co h Johnson Town
 Holt J W furn wkr Tville Chair Co
 *Holt Louis lab r 5 King
 *Holt Mary L (o) dom h 5 King
 *Holt Nellie 1 dom C H Newby r 2 Peace
 Holt Rankin r 305 Aycock
 Holt Richd emp C M Wall & Son
 Holt Ruffin lab r 5 King
**HOLTON FURNITURE CO (INC) J H Holton sec-treas 6 & 8 Salem—
 tel 488 (See Card B D and Page 40)**
**HOLTON J HENRY sec-treas Holton Furn Co Inc dir Tville Merchants
 Assn h 5 Taylor**
 Holton Jas E slsmn Holton Furn Co r 5 Taylor
 *Holtzclaw Janet maid F M Myers r do
**HOME BUILDING & LOAN ASSN (INC) J E Lambeth pres M B Hite vp
 Chas F Phillips sec-treas gen mgr 35 Salem—tel 318 (See Top Lines
 and Front Cover Supp)**
 Honeycutt Bertie (Mrs J H) tex wkr Amazon Cotton Mills r 609 Fisher
 Ferry
 Honeycutt Harold r 609 Fisher Ferry
 Honeycutt Jno H (Bertie) 4 mech Tville Furn Co h 609 Fisher Ferry
 Hood Cora smstrs The Mills Home r do
 Hooker Ethel tex wkr Jewel Cotton Mills r 115 Johnston
 Hooker Grady S (Ethel) 4 tex wkr Jewel Cotton Mills h 115 Johnston
 Hooper Jasper 3 tex wkr Amazon Cotton Mills h 408 Kendall
 Hoover Ada (wid J A) 3 (o) h 420 Julian av
 Hoover Allene r 208 e Main
 Hoover Chas M (Eva) 1 (o) furn wkr h 121 Salem
 Hoover Dewey H (Maude) 3 fnshr Furn Novelty Co h 301 Ingram
 *Hoover Danl tr dr Gray Concrete Pipe Co h Tremont
 *Hoover E T Cafe (E T Hoover) 200 Church
 *Hoover Ellen h 100 Pine
 Hoover Emma R (wid D E) h 406 Lexington av
 *Hoover Ernest T (Nettie) (E T Hoover Cafe and Hoover's Barber Shop) h
 200 Church
 *Hoover Frances (o) maid Ella A Lambeth h 1006 Franklin
 Hoover G Marshall (Shelley) 1 (o) pres Hoover Chair Co h 208 e Main
 *Hoover Geo (Frances) 1 lab Tville Furn Co h 121 Smith

- *Hoover Helen 2 h 922 Lake
 *Hoover Henry shoe shiner Standard Barber Shop
 Hoover Henry furn wkr Tville Furn Co
 Hoover J A tex wkr Amazon Cotton Mills r National hwy
 Hoover Jno furn wkr Tville Chair Co r 420 Julian av
 *Hoover Julia r 121 Smith
 *Hoover Lewis hlpr Maurice Mills Co r 221 Smith
 Hoover Lillian inspr Ragan Knitting Co r 420 Julian av
 *Hoover Lucretia 2 Indrs Tville City Ldry r 11 Berry
 *Hoover Madison (Louise) 1 emp Tville Furn Co r 100 Pine
 *Hoover Marine student r 205 Turner
 Hoover Maude (Mrs D H) emp Fremont Hosiery Co r 301 Ingram
 Hoover Nell tchr Colonial Dr Sch r 221 w Main
 Hoover Ray E (Anna M) 1 h 404 Lexington av
 *Hoover Robt student r 205 Turner
 Hoover Theresa student r 121 Salem
 Hoover Uavah tex wkr Amazon Cotton Mills
 *Hoover W Green (Beulah) 1 h 205 Turner
 *Hoover's Barber Shop (E T Hoover) 200 Church
 *Hoover's Chapel M E Church R C Sharp pastor 112 Turner
 Hopkins Grady (Virginia) furn wkr Tville Furn Co r 502 Fisher Ferry
 Hopkins Sandy Y (Dora) (o) mech Tville Furn Co h 502 Fisher Ferry
 Hopkins Virginia (Mrs Grady) tex wkr Amazon Cotton Mills r 502 Fisher
 Ferry
 *Hoskin Geo atndt Tville Country Club r 320 Jacob
 House Avery E sprayer Tville Furn Co r 215 Carmalt
 House Canada W (Elizabeth) (o) gro 217 Carmalt h 215 do
 House Wade L (Lonie) furn wkr Tville Chair Co h 900 Blair
 *Houston Cordell r 125 w Guilford
 *Houston Hattie 1 r 125 w Guilford
 Howard Dennis W (Thelma) 1 furn wkr Tville Chair Co h Hyde nr Unity
 Howard Fred C (Glennie) 3 emp Tville Furn Co h 415 Morton
 Howard Jay lab Tville Furn Co r 415 Morton
 Howard Manly student r 111 Salem
 Howard Michael L (Constance) 2 baker Peace's Food Store h 111 Salem
 Howard Ollie M r 305 Reid
 Howard Wm A (Fallie) 1 emp Tville Chair Co h 305 Reid
 Howell Annie student r 18 Fisher Ferry
 Howell Cyrus M (Mae) 1 printing formn The Mills Home r 18 Fisher Ferry
 Howell Chas student r 18 Fisher Ferry
 Howell Julius student r 18 Fisher Ferry
 Howell May (Mrs C M) tchr Main St Sch r 18 Fisher Ferry
 Howie Robt furn wkr Tville Chair Co r 11 Colonial dr ext
 Howie Robt S (Jimmie C) (o) h 11 Colonial dr ext

Howington J Palmer (Lois) 3 dep sheriff cafe Amazon Cotton Mills h 517
 Fisher Ferry
 Howington Mary (wid W W) 2 h 414 Hinkle
 Howington Parilee tex wkr Amazon Cotton Mills r 44 Hinkle
 Howington Theodore (Bonnie) tex wkr Amazon Cotton Mill r Polk
 Howington Willie tex wkr Amazon Cotton Mills r 414 Hinkle
 Hoyle Birdell r 321 Walker
 Hoyle Jno A (Cammie) 2 h 321 Walker
 Hoyle Sadie emp Jewel Cotton Mills r 321 Walker
 Hubbard Bray furn wkr Tville Chair Co
 Hubbard Herman tex wkr Amazon Mills
 Hudgins Mary D tchr Colonial Dr Sch r 10 School
 Hudson Andrew J (Katie) 2 formn Tville Chair Co h 10 Forsyth
 Hudson Archie tex wkr Amazon Mills
 *Hudson Beatrice r 102 Smith
 Hudson-Belk Co H W Beck mgr dept store 38 e Main
 Hudson Chas B (Myrtle) stock rm mn Victor Chevrolet Co Inc r 322 Cem-
 etery
 Hudson Christopher C hlpr Victor Chevrolet Co Inc r Randolph ext
 Hudson Dawson A slsmn Victor Chevrolet Co Inc r Randolph
 Hudson DeWitt (Ella) sander Tville Furn Co h 417 Morton
 Hudson Ina usher Palace Theatre r 10 Forsyth
 Hudson Jas W (Nellie) 3 fnshr Tville Furn Co h 8 Leonard
 *Hudson Lena dom J C Milligan r East End
 *Hudson Leona dom M W Crouse r New Town
 *Hudson Manning (Evangeline) lab r 9 Berry
 *Hudson Mena r 922 Lake
**HUDSON PAUL J (Virginia E) 2 mgr Victor Chevrolet Co Inc h Randolph
 ext**
 Huffman D D furn wkr Tville Chair Co
 Huffman Elmo emp Novelty Furn Co r 315 w Main
 Huffman J Wesley (Effie) 2 (o) furn wkr Tville Furn Co h 315 w Main
 Huffman Jos E bkpr Novelty Mfg Co r w Main
 Huffman Vaden student r 315 w Main
 Huffman Wade F (Edna) 1 (o) furn wkr Tville Furn Co h 210 Winston
 Hughes Andrew B (Ida L) 2 h 405 Polk
 Hughes Annie dom Mattie E Elliott r 11 Forsyth
 Hughes C Egbert (Sadie) 1 furn wkr Tville Chair Co h 509 Welborn
 Hughes Cletus twister Jewel Cotton Mills r 18 Julian av
 Hughes Cora spinner Jewel Cotton Mills r 18 Julian av
 Hughes Coy furn wkr Standard Chair Co r RD 3
 Hughes Edwd R (Amanda) 7 h 205 Leonard
 Hughes Effie tex wkr Amazon Cotton Mills r 315 w Main
 Hughes Geo (Jennie) 1 furn wkr Tville Chair Co r 308 Gray
 Hughes Garnett r 401 Welborn

- Hughes Grady emp Ragan Knitting Co
 Hughes Hal (Jessie) 1 formn Hughes Lbr Co r 820 Blair
 Hughes Howard tex wkr Amazon Cotton Mills r 405 Polk
 Hughes J Marvin (Grace) 1 furn wkr Tville Chair Co h 823 Tennessee av
 Hughes Jennie emp Maurice Hosiery Mills r 308 Gray
 Hughes Jessie (wid A H) 1 (o) h 310 Randolph
 Hughes Jno T (Verda) (Hughes Lbr Co) h 916 Blair
 Hughes Leroy (Sally) lawyer Crutchfield bldg r 310 Randolph
 Hughes Lumber Co (Jno T Hughes) 908 Blair
 Hughes Mont lab The Mills Home r RD 2
 Hughes Nora emp Ragan Knitting Co
 Hughes Rebecca (wid Chas) r 400 Welborn
 Hughes Sally (Mrs Leroy) labeler Maurice Hosiery Mills r 310 Randolph
 Hughes T Wood (Lillie) 3 furn wkr Tville Chair Co h 403 Polk
 Hughes Verda (Mrs J T) bkpr Hughes Lbr Co r 916 Blair
 Hughes W Fuller chair wkr Standard Chair Co r Hwy 109
 Hughes Wm G (Helen) boarder Maurice Hosiery Mills h 209 Warner
 Hughes Willis planer Standard Chair Co r RD 1
 Hundley Carleen student r 105 White
 Hundley Dorset J (Adeline) 2 sander Tville Chair Co h 204 National Hwy
 Hundley Floyd emp Tville Chair Co r 204 National Hwy
**HUNDLEY GEO L (Glenna) 2 (o) real est and ins 7 Salem—tel 368 h 408
 Salem—tel 6149 (See Top Lines Front Cover Supp Card BD and Page
 46)**
 Hundley J Jas (Mamie) 1 (o) furn wkr Tville Furn Co h 105 White
 Hundley Jack Jr r 204 National Hwy
 Hundley June r 513 Jarrett
 Hundley Lawrence h 204 National Hwy
 Hundley Minnie (wid Doris) h 513 Jarrett
 Hundley Oscar student r 204 National Hwy
 Hundley Robt borer Ragan Knitting Co r 204 National Hwy
 Hundley Ruby pairer Maurice Mills Co h 105 White
 Hunt A Frank (Bell) 44 tex wkr Amazon Cotton Mills h 307 Cpring
 Hunt Alvah furn wkr Tville Chair Co
 *Hunt Archie (Lula) 2 furn wkr Tville Chair Co h 47 Crow
 Hunt Chas (Mamie) 3 h (r) 324 Polk
 Hunt Clay (Mary) furn wkr Tville Chair Co r 209 Barnwell
 *Hunt Cornelia tchr Church St Sch r 100 Church
 Hunt David (Verdie) 7 h (r) 324 Polk
 Hunt David T (Verdie L) 8 h 314 Hill
 Hunt Dewey furn wkr Tville Chair Co
 Hunt E Ray (Bessie) furn wkr Tville Chair Co h 814 Trinity
 Hunt Ellen hskpr Roy Scarlet r do
 Hunt Ernest (Grace) 7 tex wkr Jewel Cotton Mills h 104 Johnston
 Hunt Eursa emp Ragan Hosiery Mills r 311 Warner

- Hunt Frances hsekpr G T Cochrane r Polk
 Hunt Geneva (Mrs Lindsay) 3 h 415 Hill
 Hunt Geo (Viola) r (r) 318 Polk
 Hunt Geo E (Lizzie) 3 (o) furn wkr Tville Chair Co h 209 Barnwell
 Hunt Grace tex wkr Jewel Cotton Mills r 104 Johnston
 Hunt Henry press opr Standard Chair Co r Randolph County
 Hunt Ida student r 209 Barnwell
 Hunt Jesse O (Cynthia) 1 h 15 Gray
 Hunt Julius bender Standard Chair Co r RD 3
 Hunt Lee r 311 Warner
 Hunt Lee r 405 Hinkle
 *Hunt Lem E (o) furn wkr Tville Furn Co h 12 Arlington av
 Hunt Lottie (wid Arth) 2 tex wkr Amazon Cotton Mills h 405 Hinkle
 Hunt Maggie r 307 Spring
 Hunt Margaret tchr Main St Sch r 22 w Guilford
 Hunt Pauline tex wkr Amazon Cotton Mills r 415 Hill
 Hunt Ray furn wkr Tville Chair Co r RD
 Hunt Robt cabntmkr Standard Chair Co r RD 2
 Hunt Stonewall (Martha) 4 h 203 Polk
 Hunt Thos M 2 (o) furn wkr Tville Chair Co h 311 Warner
 Hunt Walter S (Ruth) (o) slsmn Jerome B Rice Seed Co h end Randolph
 Hunt Wm mach opr Standard Chair Co r RD 2
 Hunt Wm (Mary) h 609 Fisher Ferry
 *Hunter Dock (Lovie) 1 emp Mills Home h (r) 118 w Guilford
 *Huntley L Bertina tchr Church St Sch r 100 Church
 Hurley Bertha cook Crawford Hurley r 312 Woodland av
 Hussey Waldo (Edna) r 420 Davidson
 Hutchins Mary tchr Colonial Dr Sch r 10 School
 *Hutchinson Cleola h (r) 112 w Guilford
 *Hutchinson Emma lab h 317 Green ct
 Hutton Paul (Lessie) emp Tville Chair Co r 3 College
 *Hutts Lena r 1009 Franklin
 Ideal Lunch (Paul A Clinard) 26 w Main
 Ikerd Henry A (Lillie) 4 mech Jewel Cotton Mills h 842 Trinity
 Imperial Life Insurance Co J L Ward Jr rep 210 First Nat Bk bldg
 Ingram Chas F (Della) 1 (o) furn wkr Tville Chair Co h 1017 Georgia av
 Ingram Cletus E (Millie) 2 furn wkr Tville Chair Co h 1015 Georgia av
 *Ingram Edwd (Zella) 3 atndt Caro Serv Sta r 517 Huger
 Ingram Hershel (Lucille) mldr Everhart Wood Carving Co r 215 Carmalt
 Ingram Jas A (Laura) 3 furn wkr Tville Furn Co h 312 Woodlawn
 Ingram Lucile (Mrs Hershel) tex wkr Amazon Cotton Mills r 215 Carmalt
 Ingram Mabel r 1017 Georgia
 Ingram Pauline student r 1017 Georgia av
 *Ingraham Allen lab Gray Concrete Pipe Co

- INSURANCE & LOAN CO (INC) A H Ragan pres Grace Ragan sec-treas**
Jno R Perry mgr 36 Salem—tel 536 (See Top Lines)
- Irwin Saml pastor Southside Bapt Ch r 310 e Main
- Isenhour Clarence R (Sadie) 1 tex wkr Jewel Cotton Mills h 311 Polk
- Isenhour Sadie (Mrs C R) tex wkr Amazon Cotton Mills r 311 Polk
- Ivey Bernice (Mrs T C) tex wkr Jewel Cotton Mills r 211 e Sunrise
- Ivey S W furn wkr Tville Chair Co
- Ivey Thos C (Bernice) 1 furn wkr Tville Chair Co h 211 e Sunrise av
- *Jackson Andrew (Ada) 3 dr Tville Furn Co h 1008 e Main
- *Jackson Andrew J (Pattie) (o) h 200 Turner
- Jackson Annie (wid B E) h 104 Peace
- Jackson Carl (Nevada) 1 (o) firemn city fire dept h 702 Fairview av
- *Jackson Essie r 307 Cemetery
- *Jackson Estelle 5 maid Colonial Dr Sch h 1004 Franklin
- *Jackson Eunice student r 307 Cemetery
- Jackson Finch furn wkr Tville Furn Co r 104 Peace
- *Jackson Frank lab r 809 Davidson
- *Jackson Helen dom r 305 Green ct
- Jackson Ike furn wkr Tville Chair Co
- Jackson J Harley (Frances) 3 tex wkr Amazon Cotton Mills h 403 Cannon
- Jackson J Lloyd (Ruby) 1 furn wkr Tville Furn Co r 104 Peace
- *Jackson Jeff (Julia) 3 clnr Tville Chair Co h 1011 Franklin
- *Jackson Jno servmn Economy Auto Sup r 1008 Franklin
- Jackson Katherine tex wkr Amazon Cotton Mills r 506 Hill
- *Jackson Lindsay (Susan) furn wkr Tville Chair Co h 131 Carr
- Jackson Margaret tchr Main St Sch r 118 Highland av
- Jackson Marvin W (Viola) 2 fnshr Tville Chair Co h 8 Jones av
- *Jackson Mason (Edna) 3 furn wkr Standard Chair Co h 35 Brown
- Jackson Maude (Mrs Robt) tex wkr Amazon Cotton Mills r 506 Hill
- Jackson Viola (Mrs Marvin) mach opr Caro Underwear Co r 8 Jones av
- Jackson Nevada (Mrs Carl) 1 r 702 Fairview av
- Jackson Oma tex wkr Amazon Cotton Mills
- *Jackson P Andrew (Ada) 3 (o) emp Tville Furn Co h 104 Turner
- Jackson Pat ins acct Tville Chair Co
- *Jackson Pearl maid W G Myers r 926 Lake
- *Jackson Raymond delmn Tomlinson Gro Co
- Jackson Robt (Maude) 2 h 506 Hill
- *Jackson Timothy student r 35 Brown
- *Jackson Ulysses E (Eunice) 6 pastor Ch of God h 307 Cemetery
- James Allen furn wkr Tville Furn Co
- James Dennis P (Velma) 2 tex wkr Amazon Cotton Mills h 316 Fisher
 Ferry
- James Ettabell (wid R A) h 210 Fife
- James Evelyn tex wkr Amazon Cotton Mills r 318 Fisher Ferry
- James Jasper S (Eva) tex wkr Amazon Cotton Mills h 318 Fisher Ferry

James Pansy sten Amazon Cotton Mills r 318 Fisher Ferry
 James Sirona (wid Arthur) (o) h 708 Fisher Ferry
 James Ruby (Mrs Walter) emp Ragan Knitting Co r 118 Hobbs av
 James Velma (Mrs D P) tex wkr Amazon Cotton Mills r 316 Fisher Ferry
 James Walter (Ruby) emp Tville Chair Co r 118 Hobbs av
 Jarive Grace clocker Maurice Mills Co r 204 Taylor
 Jarrell Jesse emp Standard Chair Co r 210 Fife av
 Jarrett Alice hsekpr Lon Bumgardner r 405 Cannon
 Jarrett Annie emp Ragan Knitting Co
 Jarrett Callie tex wkr Jewel Cotton Mills r 106 Johnston
 Jarrett Critz sprayer Tville Furn Co r 320 Taylor
 Jarrett Dorothy slswn Rose's 5 10 & 25 Cent Store r 406 Jarrett
 Jarrett E J Jr clk Tville Chair Co h RD 2
 Jarrett Edwin student r 406 Jarrett
 Jarrett Elsie D (Nina) 2 (o) formn Standard Chair Co h 406 Jarrett
 Jarrett Esther spooler Jewel Cotton Mills r 814 e Main
 Jarrett Ethel tex wkr Amazon Cotton Mills
 Jarrett Geo S Jr (Lela) 5 overseer Amazon Cotton Mills h 508 Basinger
 Jarrett Geo W cone runner Jewel Cotton Mills h 814 e Main
 Jarrett Howard J (Stella) 1 r 301 National Hwy
 Jarrett Ida r 322 Taylor
 Jarrett J Larce (Flossie) h 126 Highland av
 Jarrett J W tex wkr Jewel Cotton Mills
 *Jarrett Jno (Laura) 3 r 14 King
 Jarrett Kate r 209 Kern
 Jarrett Kathleen (Mrs Richd) looper Maurice Mills Co
 Jarrett Lawrence furn wkr Tville Chair Co
 Jarrett Leo r 312 Walker
 Jarrett Luther F (Millie) 5 h 624 Lexington av
 Jarrett Luther R (Vetrea) 3 (o) slsmn D R Connell r 320 Taylor
 Jarrett Richd furn wkr Tville Chair Co
 Jarrett Robt (Jenny) 3 emp Tville Chair Co h 312 Walker
 Jarrett Ruby (Mrs W C) 1 emp Jewel Cotton Mills r 209 Kern
 Jarrett Ruth emp Ragan Knitting Co
 Jarrett Virginia B hosiery wkr Ragan Knitting Co r 320 Taylor
 Jarrett W Carl (Ruby) 1 emp Tville Chair Co h 209 Kern
 Jarrett W Horace (Julia L) (o) supt City Water Dept h 110 e Main
 Jarrett Winfred E (Nora) 1 furn wkr Tville Chair Co h 513 Jarrett
 Jarvis Geo furn wkr Tville Chair Co r 211 Warner
 Jarvis Roy L (Donna) furn wkr Tville Chair Co h 211 Warner
 Jarvis Wade furn wkr Tville Chair Co r 211 Warner
 Jefferson Columbus r RD 1 Welborn ext
 Jenkins E Chas (Mary) h 204 Colonial dr
 Jenkins F B furn wkr Tville Chair Co
 Jenkins Flora (wid J V) 2 gro 211 Gray h do

- Jenkins Harry L (Dorothy) 1 furn wkr Tville Furn Co h 110 Spruce
 Jenkins Melba r 211 Gray
 Jenkins Raymond student r 110 Spruce
 Jenkins Roy furn wkr Tville Furn Co
 *Jenkins Wm (Mary) furn wkr Tville Chair Co h 201 Tremont
 Jennings Alma graduate nurse 10 Park av r do
 Jennings Betty C student r 10 Park av
 Jennings Ida L student r 305 e Main
 Jennings Julia B cash Maurice Mills Co r 305 e Main
 Jennings Mildred student r 305 e Main
 Jennings Royal G (Nell) 1 (o) phys 310 First Nat Bk bldg h 10 Park av
**JENNINGS T EUGENE (Lula) (o) sec-treas Maurice Mills Co Inc city
 councilman h 305 e Main—tel 377**
 Jessup Jas G (Hattie) 1 h 208 June
**JEWEL COTTON MILLS (INC) W A Watson pres-treas E M Cole vp J W
 Hawthorne sec gen mgr C R Russell supt Main—tel 426 (See Front
 Cover and Inside Front Cover Supp)**
 *Jewell Lonnie (Iola) 3 section mn So Ry h 906 e Main
 *Jewell Mary r 906 e Main
 Johns Chas S (Rose) sweeper Jewel Cotton Mills h 14 Julian av
 Johnson A Wm (Emma J) cook Pierce & Ward res Lexington N C
 Johnson Andrew E (Ella) mech Myers Service Sta h 205 Cox av
 Johnson B Frank (Mattie) 4 furn wkr Tville Furn Co h 207 Carmalt
 Johnson Chas Jr pntr Mtr Sales Co r 15 Cemetery
 Johnson Chas E (Grace) (o) h 15 Cemetery
 Johnson Chas H (Lucille) 1 formn Tville Chair Co h 1011 Georgia av
 Johnson Clara librarian Davidson County Library r 201 e Main
 Johnson Clay (Rachel) 4 clk Oak Grove Barbecue Stand r Lexington av
 Johnson Curtis E (Ada) 4 emp Southside Pool Rm h 210 Pine
 *Johnson David L (Annie) h 811 Davidson
 *Johnson Edwd (Johnson Barber Shop) r 119 Church
 *Johnson Elmore (Lura D) emp Ed Perryman Lbr Co h 515 High
 Johnson Ethel tchr The Mills Home r do
 Johnson Flora (wid Archibald) (o) h 306 Ridge
 Johnson Frank student r 904 Welborn
 Johnson Fred emp C M Wall & Son
JOHNSON GEO J vp Maurice Mills Co Inc res High Point N C
 *Johnson Geo W (Emma) 6 furn wkr Tville Chair Co h 14 Brown
 Johnson Hazel (Mrs Walter) emp Ragan Knitting Co r 6 Maple av
 Johnson Hoyle r 314 Kendall
 Johnson Jas (Lelia) 5 tex wkr Amazon Cotton Mills h 314 Kendall
 Johnson Jonah A (Kathleen) 6 furn wkr Tville Chair Co h 716 Blair
 Johnson Jos emp Ragan Knitting Mills r 904 Welborn
 Johnson Kimball emp Tville Furn Co r 9 Cemetery
 Johnson Lois prin Main St, Sch r 306 Ridge

- Johnson Maggie clk Boston Store r 904 Welborn
 Johnson Margie hskpr Paul Payne r 505 Basinger
 *Johnson Minnie 1 Indrs Tville Family Ldry r 7 Black
 Johnson Mintie (wid J T) 2 (o) h 904 Welborn
 *Johnson Moses (Rachel) lab h (r) 204 Church
 Johnson Nevin D (Mamie) 3 furn wkr Tville Chair Co h 303 Davidson
 Johnson Sallie cook Raymond Waisner r 405 Wagstaff
 Johnson Sarah r 704 Railroad av
 Johnson Robt W (Annie) 1 h 505 Basinger
 Johnson Roy tex wkr Amazon Cotton Mills
 Johnson Thos emp Tville Chair Co r 9 Cemetery
 Johnson Thos F (Edna) 5 (o) emp Ragan Knitting Mill h 707 Welborn
 Johnson Walter emp Ragan Knitting Mills h 909 Caro av
 Johnson Walter (Hazel) emp Ragan Knitting Mills r 6 Maple av
 Johnson Wm r 505 Basinger
 *Johnson's Barber Shop (Edwd Johnson) 121 Church
 *Johnston Christine maid B S White r nr Church
 Johnstun J Byron (Abbie) (o) h 103 Highland av
 Joiner Harris furn wkr Tville Chair Co
 Joines D Alfred (Ruby) 2 tex wkr Maurice Hosiery Mills h 321 w Main
 *Joines Stella (o) dom J A Green h 503 Jacob
 Jones Algie F (Ida) (o) emp Tville Chair Co h 200 Culbreth av
 Jones Annie (wid J B) h end Randolph
**JONES ARTHUR E (Elizabeth) 1 (o) (Jones Bros Dairy) (Jones Serv
 Sta) RD 2—tel 446**
 Jones Blanche (Mrs Clifford) tex wkr Amazon Cotton Mills r 604 Fisher
 Ferry
JONES BROS DAIRY (A E Jones) RD 2—tel 446 (See Front Cover Supp)
 Jones Chas E (Mae) 3 h 118 Hobbs av
 Jones Cicero (Geneva) 1 emp Tville Chair Co h 302 Walker
 Jones Cleotha O (Claire) 1 emp Ragan Knitting Mills h 200 Liberty
 Jones Claude W (Blanche) 1 tex wkr Amazon Cotton Mill h 701 Fisher
 Ferry
 Jones Dayton furn wkr Tville Chair Co
 Jones Department Store H C Jones pres R L Jones vp W H Jones sec-treas
 W A Jones buyer 8-10 w Main
 Jones Dillon (Lillie) 1 (o) gluer Tville Chair Co h Vance
 Jones Early M furn wkr Tville Chair Co
 Jones Edwd C r 7 Park av
 Jones Edwd M (Mae) 5 emp Tville Chair Co h 705 Lexington av
 Jones Gaither T (Luna) 3 mach h 26½ w Main
 *Jones Geo (Mary) 10 emp Tville Furn Co h 924 Lake
 Jones Geo F (Parthena) 3 (o) h 5 Steel
 Jones Grace emp Ragan Knitting Co
 *Jones Gracie maid A E Black r Small

- Jones Grover L (Emma L) 3 furn wkr Tville Furn Co h 309 Fisher Ferry
Jones Harold L (Mildred) emp Ragan Knitting Co h 108 Hobbs av
Jones Hazzel r 108 Hobbs av
Jones Henry C pres Jones Dept Store res Asheboro N C
Jones Howard r 508 Sullivan
Jones Hoxey (Blanche) furn wkr Tville Furn Co r 109 Chestnut
*Jones Hugh lab Victor Chevrolet Co Inc res Kernersville N C
*Jones Jewell student r 110 Smith
Jones Jno E (Margaret) furn wkr Tville Chair Co r 105 Highland av
Jones Lillie emp Ragan Knitting Co
Jones Lula (wid O M) (o) h 4 Harris
Jones Mae r 5 Steel
Jones Mae C (wid F D) h 230 w Main
Jones Margaret H smstrs Tville Bedding Co
Jones Marie sten Home Bldg & Loan Assn & Tville Realty & Trust Co r 230
w Main
Jones Mildred (Mrs H L) emp Ragan Knitting Co r 108 Hobbs av
Jones Milton (Rachel) clk Jones Serv Sta r RD 2
Jones Nora L r 5 Steel
Jones Otha emp Ragan Knitting Co
Jones Pansy inspr Maurice Hosiery Mills r 5 Steel
Jones Paul r 5 Steel
Jones Pauline r 11 Gray
Jones Pearl emp Ragan Knitting Co
Jones Pride r 108 Hobbs av
Jones Ralph emp Tville Chair Co r 106 College
Jones Robt L vp Jones Dept Store r 5 Taylor
Jones Sadie emp Ragan Knitting Co r 302 Walker
JONES SERVICE STATION (A E Jones) RD 2 end Randolph
*Jones Spencer r 707 Marsh
*Jones Tack mgr East End Barber Shop r 1006 e Main
Jones Virgie slswn Kress Dept Store r Randolph
Jones Walter r end Randolph
Jones Wiley A buyer Jones Dept Store res Asheboro N C
*Jones Wm (Grace) lab h 707 Marsh
Jordan Ada (Mrs Saml) emp Ragan Knitting Co r 204 Emma
Jordan Alma r 118 National hwy
Jordan Beatrice r 118 National hwy
Jordan Etta (Mrs W M) r 120 National hwy
Jordan Fannie (wid A M) r 1001 Blair
Jordan Ivey Lee student r 118 National hwy
Jordan Lama looper Ragan Knitting Co r 118 National hwy
Jordan Lee J (Vivian) 1 (o) r 706 Unity
Jordon Leona slipper Maurice Hosiery Mills h 411 Morton
Jordan N Fred r 118 National hwy

- Jordan Nerius F (Ada) (o) h 118 National hwy
 Jordan P Ernest boarder Ragan Knitting Co r 411 Morton
 Jordan Reuben F h 411 Morton
 Jordan Saml D (Ada) 1 emp Ragan Knitting Co h 204 Emma
 Jordan W Manley (Etta) 2 (o) h 120 National hwy
 Jordan Walter wkr Ragan Knitting Co r 118 National hwy
 *Joyner Donna furn wkr Tville Chair Co r Brown
 Joyner Margaret tchr The Mills Home Sch r do
 *Joyner Mary r 76 Kahler
 *Joyner Minnie M r 807 Ray
 *Joyner Nathl (Mamie) (o) carp Chas Finch h 807 Ray
 Joyner Nell tchr The Mills Home Sch r do
 Junior Order United American Mechanics Unity Council H G Early record-
 ing sec K L Long financial sec meet Tuesdays 7:30 p m 22 Salem
 Kanoy Fred B (May) 3 policemn city r 602 e Guilford
 *Kanoy Helen r 404 Gale
 Kanoy J R emp Columbia Panel Mfg Co r RD 1
 Kanoy Jake furn wkr Tville Chair Co r RD 1
 *Kanoy Jos E (Fannie) h 404 Gale
 Kanoy Mitchell furn wkr Tville Chair Co
 *Kanoy Oliver R (Helen) r 404 Gale
 Kanoy S Lee (o) h 105 Winston
 Kanoy Thos barber Sanitary Barber Shop r RD 1
 Kanoy Velva bkpr Tville Coca-Cola Btlg Co r RD 1
 *Kanoy Willie H furn wkr Tville Chair Co r RD 1
 Karras Jas (Billie) (City Lunch) h 10 w Guilford
 Kay Anna M (Mrs L A) tex wkr Amazon Cotton Mills r 303 Hinkle
 Kay Dallas emp Tville Chair Co r 305 Cox av
 Kay Jno (Nancy) clk Peace's Food Store r Lexington av
 Kay L A (Anna M) 3 furn wkr Tville Furn Co h 303 Hinkle
 Kay Nora r 305 Cox av
 Kay W Avery (Nora) furn wkr Tville Furn Co r 106 Fisher Ferry
 Kay Wm delmn Peace's Food Store r 205 Cox av
 Kay Wm S (Nora) h 305 Cox av
 Kay Wm S Jr delmn Peace's Food Store r 305 Cox av
 *Kearns Amos lab Central Mtr Co r 16 Arlington av
 Kearns Chas tchr The Mills Home Sch r do
 *Kearns Dicie r 16 Arlington av
 *Kearns Geo W (o) h 16 Arlington av
 Kearns Murphy furn wkr Tville Chair Co
 Kearns Val B (Lena) 3 (o) h 121 Maple av
 *Keaton Lester furn wkr Tville Furn Co r 211 w Guilford
 *Keaton Melvin emp C M Wall & Son r 211 w Guilford
 *Keels David R (Addie) (o) fnshr Tville Chair Co h 120 Smith
 *Keels Robt B r 1009 Franklin

- *Keen Nan maid Zed Griffith r Johnson Town
 Kelly Allie matron The Mills Home r do
 *Kendle Clyde r 203 Tremont
 *Kendle David L (Sadie) emp Tville Chair Co r 312 Turner
 *Kendle Ethel maid h 312 Turner
 *Kendle Jno (Lula) furn wkr h 202 Tremont
 Kennedy Alfred A (Roanna) 1 (o) tr dr Tville Chair Co h 109 Broad
 Kennedy Arthur C (Maude) 1 pastor Trinity M E Ch South and Bethel M
 E Ch h 715 Blair
 Kennedy Bertha maid V L Boswell r 412 Kern
 Kennedy Carlis T lawyer Cates Bldg r RD 2
 Kennedy Clay emp Tville emp Tville Bedding Co
 Kennedy Clyde crater Tville Furn Co r 7 Jones av
 Kennedy Clyde M (Ora) 2 lab Tville Bedding h Unity nr Cox av
 Kennedy Coy furn wkr Tville Furn Co
 Kennedy David T clk Deaton's Cash Store r 209 Emma
 Kennedy Earl furn wkr Tville Chair Co r RD 3
 Kennedy Ernest B (Annie) 2 emp Tville Furn Co h 203 Leonard
 Kennedy Eugene furn wkr Tville Chair Co h RD 1
 Kennedy Eugene (Mrs) inspr Maurice Mills Co r RD 1
 Kennedy Frankie (Mrs Bascom) emp shpg dept Maurice Mills Co r RD 1
 Kennedy Giles furn wkr Tville Chair Co
 Kennedy Howard (Ruby) furn wkr Tville Furn Co r 803 Blair
 Kennedy Imogene hlpr Maurice Mills Co r RD 1
 Kennedy Jno F furn wkr Tville Chair Co r RD I
 Kennedy Leroy R (Ida) 1 (o) tr dr Tville Chair Co h 511 Jarrett
 Kennedy Lillie (wid J H) (o) h 7 Jones av
 Kennedy Lula r 119 Maple av
 Kennedy Luther furn wkr Tville Chair Co r RD
 Kennedy Oil Co (Jos A Murphy) serv sta 101 Salem
 Kennedy Paul furn wkr Standard Chair Co r RD 1
 Kennedy Roanna (D T) h 209 Emma
 Kennedy Roscoe C furn wkr Standard Chair Co r RD 1
 Kennedy Thos (Ida) 1 emp Tville Furn Co h 412 Kern
 Kennedy Thos W (Ida) h 704 Randolph
 Kennedy Vallie nurse Dr W G Smith r RD 1
 Kennedy Wilson furn wkr Tville Chair Co r RD
 Kenerley Chas M (Ada) inst agt So Dixie Life Ins h 202 Cox av
 Kenerley Paul (Julia) emp Tville Chair Co r 202 Cox av
 Kenerley Pauline turner Maurice Mills Co r 202 Cox av
 Kenerley Wade E slsmn Stark's Clo Store r 202 Cox av
 Kepley Bob bender Standard Chair Co r RD 1
 Kepley J Arthur (Laura J) (o) carp h 109 Randolph
 Kepley Jno E (Audrey) 1 emp Tville Roller Mills h 410 Council
 Kerns Chas A coach-tchr The Mills Home r do

Kerns J A tex wkr Amazon Cotton Mills
 Kerns L Othell (Byrdie) 1 sta atndt Arthur Black r Lexington av
 *Kerns Murphy (Sarah) (o) emp Tville Chair Co h 109 Turner
 *Kerr Nettie dom M G Hinkle r 210 Oak
 Kidd Annie (Mrs O M) 1 (o) folder Ragan Knitting Co r 805 Franklin
 Kidd Olen M (Annie) 1 (o) dyer Ragan Knitting Co h 805 Franklin
 Kimble Jno E (Ruth) 3 tex wkr Amazon Cotton Mills h 506 Basinger
 Kimbley Clyde (Lucile) 1 baker Peace's Bakery r Fisher Ferry
 Kimsey Silas S glue mn Standard Chair Co res Jamestown N C
 Kimzey Mary tchr Main St Sch r 5 e Main
 Kindley A Bert (Bessie) furn wkr Tville Chair Co h 505 Jarrett
 Kindley Arthur L (Ruby B) 2 formn Maurice Mills h 4 5th av
 Kindley Boyd (Annie M) emp Tville Chair Co h 206 National hwy
 Kindley Brad furn wkr Tville Chair Co
 Kindley Clara student r 300 Barnwell
 Kindley Frank furn wkr Tville Chair Co r RD 1
 Kindley H P furn wkr Tville Furn Co
 Kindley J Thos (Sallie) 1 (o) furn wkr Tville Chair Co h 105 Highland av
 Kindley Jeff E (Julia) (o) furn wkr Tville Chair Co h 300 Barnwell
 Kindley Kathleen (Mrs Oland) emp Ragan Knitting Co r 15 w Main
 Kindley Oland (Kathleen) 2 tr dr r 15 w Main
 Kindley Reece r 505 Jarrett
 Kindley Sam emp Ragan Knitting Co
 Kindley Wilfred student r 505 Jarrett
 *King Ada 2 h 133 Carr
 *King David plstr r Johnson Town
 *King Emily student r Johnson Town
 King Hayden J (Anna) 2 gluer Tville Furn Co h 705 Unity
 King Jenny L r 9 e Sunrise av
 King Leonard C (Portia) 2 formn Tville Chair Co h 10 e Sunrise av
 *King Lewis (Cora) 3 (o) emp Ensley Barber Shop h Johnson Town
 King Mildred emp Ragan Knitting Co
 King Reba tmkpr Ragan Knitting Co r 705 Unity
 *King Thos (Nannie) (o) barber Hoover's Shop h Johnson Town
 King Verner student r 705 Unity
 King Wm r 9 e Sunrise av
 King Wm L (Cora) 3 fnshr Tville Chair Co h 9 e Sunrise av
 Kinney Allison emp Standard Chair Co r 211 Kern
 Kinney Curtis W (Johnnie L) 4 h 412 Council
 Kinney Howard S (Clyde) 3 furn wkr Tville Furn Co h 318 Davidson
 Kinney Malissa (o) h 222 w Main
 Kinney R Glenn (Callie) 2 emp Standard Chair Co h 211 Kern
 Kirk W Gilmer 1 (o) clk Tville Drug Co h 401 Randolph
 *Kirkland Columbus (Mary) 5 h 914 e Main
 Kirkman Azer L (Valva) 3 cbnt mkr Tville Furn Co h 211 Culbreth av

- Kirkman Clyde furn wkr Standard Chair Co r 218 Gray
 Kirkman Howard (Myrtle) furn wkr Tville Furn Co r 219 Gray
 Kirkman Jas F (Mollie) 2 furn wkr Standard Chair Co h 218 Gray
 Kirkman Lon A (Bannie) 1 uphlstr Tville Chair Co h 511 Irene
 Kirkman Myrtle (Mrs Howard) emp Ragan Knitting Mills r 219 Gray
KIRKMAN O ARTHUR gen mgr sec-treas High Pt Tville & Denton R R
 Co res High Point N C
 Kirkman Roy furn wkr Tville Chair Co
 Kiser Geo C (Edith) 1 emp Duke Power Co h 205 Jackson
 Kiser Lewis H (Laura) 4 mgr Nat Barber Shop r 310 Spring
 Kitchen Jno O (Clara) 1 auto mech Victor Chevrolet Co h 203 Cox av
 Kivett Clifford tex wkr Amazon Mills
 Kivett Julia tex wkr Amazon Mills
 Klass Garland (Daisy) 1 emp Jewel Cotton Mills h 704 Blair
 Klass Jas A (Eula) 4 frame hand Jewel Cotton Mill h 808 e Main
 Klass Wm M (Anna) 4 furn wkr Tville Chair Co h 207 Liberty
 *Klouse Hannah (o) h 14 King
 Kneece Eunice tchr Main St Sch r 118 w Main
 *Knox Maggie 1 r 1009 Franklin
 Koontz Elbert dr Giles & Gobble Mtr Lines res Lexington N C
 Koontz Clayton B (Effie) 3 emp Tville Furn Co h 111 Hobbs av
 Koontz Frank (Ruth) h 320 Ward
 Koontz Luther (Irene) prin Fair grove Sch h 618 Randolph
 Koontz Protus L (Nellie) clk So Ry res Lexington N C
 Koonts R Prather fixer Maurice Mills Co res Lexington N C
 Kress Department Store (Fannie and L A Kress) 34 w Main
 Kress Fannie (Mrs L A) slswn Kress Dept Store r 125 Salem
 Kress Jacob H student r 125 Salem
 Kress Leon A (Fannie) (o) (Kress Dept Store) h 125 Salem
 Kress Lewis C clk Kress Dept Store r 125 Salem
 Kress Miriam slswn Kress Dept Store r 125 Salem
KYSER HOWELL R (Nannie) (o) lawyer 212 First Nat Bk bldg city atty
 h 10 Fisher Ferry—tel 528 (See Page 53)
 Kyser Kitty tchr r 10 Fisher Ferry
 Kyser Nancy student r 10 Fisher Ferry
 Kyser Nannie (Mrs H R) sr case wkr ERA r 10 Fisher Ferry
 Lackey Arthur W. (Roxie) 2 lab h 508 Sullivan
 Lackey Bryan r 508 Sullivan
 Lackey Chas W (Lizzie) h 308 Gray
 Lackey Cora r 308 Gray
 Lackey Curtis C (Cleta) 1 barber Palace Barber Shop r 223 Gray
 Lackey Everett N (Lena) 2 waiter Ideal Lunch h 203 Emma
 Lackey Jas (Mary) r 203 Emma
 Lackey Mabel r 308 Gray
 Lackey Sadie (wid B B) 3 h 213 Broad

- Lail L S emp Ragan Knitting Co r 104 College
 Lamb Annie M tex wkr Amazon Cotton Mills r 305 Hinkle
 Lamb Belvin tex wkr Amazon Cotton Mills r 305 Hinkle
 Lamb Beulah (wid D J) tex wkr Amazon Cotton Mills h 305 Hinkle
 Lamb Floy 1 spooler Jewel Cotton Mills r 908 Franklin
 Lamb Thos C (Mattie) h 908 Franklin
 Lambert J Bert (Effie) 1 cbnt mkr Black Lbr Co r RD 2
 *Lambeth Avery furn wkr Tville Chair Co r RD 3
 Lambeth Bessie pairer Maurice Mills Co res Lexington N C
 Lambeth Catherine r 22 Randolph
 Lambeth Chas F (Mary) 1 (o) sec-treas Standard Chair Co Inc h
 22 Randolph
 Lamberth David (Ola M) carder Amazon Cotton Mill r 717 Fisher Ferry
 Lambeth D Haywood (Willie Mae) knitter Maurice Hos Mills h RD 2
 Lambeth D Thos (Nettie) (o) h 205 e Main
 Lambeth D Thos Jr (Martha) farmer r 205 e Main
 Lambeth D Virginia (wid J H) (o) h 31 w Main
 *Lambeth Elbert (o) furn wkr Tville Chair Co h 16 Peace
 Lambeth Ella A (wid F S) (o) h 100 Randolph
 Lambeth Ernest (Carrie) 5 (o) h Fisher Ferry RD 2
 Lambeth F S Building Chas Lambeth mgr 4 Salem
 Lambeth Harry L (Johnsie) 2 (o) v pres Tville Furn Co h 210 Colonial dr
 Lambeth Howard T (Caroline) 1 (o) fnsher Tville Chair Co h 204 Julian av
 Lambeth J W Building J Walter Lambeth mgr 3 Salem
**LAMBETH J WALTER JR mgr J W Lambeth Bldg congressmn 8th dist
 dir First Nat Bk r 19 e Main**
**LAMBETH JAS E (Helen) 3 (o) pres Standard Chair Co pres Home Bldg
 & Loan Assn mayor of Tville h 18 Randolph—tel 434**
 Lambeth Jas E Jr student r 18 Randolph
 Lambeth Jno H (Bonnie) 2 h 709 Unity
 Lambeth Lois student r 709 Unity
 Lambeth Martha (Mrs Thos) tchr. Main St Sch r 205 e Main
 Lambeth Mary student r 22 Randolph
 Lambeth Mildred ctr Caro Underwear Co
 Lambeth R L pres-gen mgr Tville Furn Co Inc res Greensboro N C
 Lambeth R McCoy (Mary L) 1 r 116 Cates av
 Lambeth Ralph student r 18 Randolph
 Lambeth Rhoda r 108 Haygood
 Lambeth S L furn wkr Tville Furn Co
 Lambeth Walter L (Naomi) 1 h 108 Haygood
 Lambeth Walter L Jr tex wkr Jewel Cotton Mills r 108 Haygood
 Lambeth Woodrow tex wkr Jewel Cotton Mills r 108 Haygood
 Lambeth Worth student r 709 Unity
 Lamonds Carl slsmn Tville Auto Co r Baywood Hotel
 Lamonds Lillie (Mrs C S) emp Ragan Knitting Co r 206 Leonard

- Landers David (Ella) furn wkr Tville Chair Co r 836 Trinity
Landreth Earl tex wkr Amazon Mills
Lanier Alex S (Metta) 4 boarder Maurice Hosiery Mills h 410 West
Lanier Annie (Mrs J L) tex wkr Jewel Cotton Mills r 115 Haygood
Lanier C Ray (Venie) 3 (o) sub clk P O h 12 Jones av
Lanier Dennis tex wkr Jewel Cotton Mills
Lanier Effie tex wkr Amazon Mills
Lanier G Eugene (Sue) (o) pkr Tville Chair Co h 111 Broad
Lanier Gay student r 12 Jones av
Lanier Jno (Annie J) 4 overseer Jewel Cotton Mills h 102 Maple av
Lanier Jno L (Annie) 8 tex wkr Jewel Cotton Mills h 115 Haygood
Lanier Julia Brown inspr Maurice Hos Mills h 410 West
Lanier Lester V (Lola) 3 boarder Maurice Hosiery Mills h 207 Warner
Lanier Lala (Mrs Lester) pairer Maurice Mills Co r 207 Warner
Lanier Lloyd r 102 Maple av
Lanier Lloyd caddy Tville Country Club r 115 Haygood
Lanier M Corinna (wid J R) (o) h 210 Warner
Lanier Venie (Mrs Roy) turner Maurice Mills Co r 12 Jones av
Lanier Vernon appr Loflin Shoe Shop r 406 Kendall
Lapish Andrew furn wkr Tville Furn Co r 12 Loftin
Lassiter B Fletcher (Lillie) 1 (o) formn Tville Chair Co (City Gro) h 506
e Guilford
Lassiter Bascom E furn wkr Tville Furn Co r 506 e Guilford
Lassiter Bettie h 311 National hwy
Lassiter Betty (wid Millard) r 110 Fisher Ferry
Lassiter Herlie (Mrs Lacey) tex wkr Amazon Cotton Mills r 314 Worrel
Lassiter Lacey (Herlie) 1 tex wkr Amazon Cotton Mills r 314 Worrel
Latham Arvil tex wkr Amazon Cotton Mills r 219 Polk
Latham Willis L (Ethel) 3 tex wkr Amazon Cotton Mills h 219 Polk
Laughlin Jno emp Columbia Panel Mfg Co
Lawing Berlyn (Mrs K H) emp Ragan Knitting Co r 204 White
Lawing Flo (Mrs Lawrence) slswn Dixie Sale Stores r 9 Randolph
Lawing Horace B (Flo) barber Sanitary Barber Shop h 9 Randolph
Lawing Jno E (Eva) 3 (o) (Sanitary Barber Shop) h 312 Spring
Lawing Karl H (Berlyn) 2 (o) emp Tville Chair Co h 204 White
Lawing Mary (wid M A) (o) h 310 Spring
Lawrence Florence tchr Colonial Dr Sch r 221 w Main
Lawrence R E tex wkr Jewel Cotton Mills
Laws Clyde (Cleta) furn wkr Tville Chair Co r 324 Polk
Laws Eugene (Mae) 2 tex wkr Amazon Cotton Mills h 406 Kendall
Laws Mae (Mrs Eugene) tex wkr Amazon Cotton Mills r 406 Kendall
Layton Edwd (Dora) (Cut Rate Furn Co) res High Point N C
Leach Alvin J emp Tville Chair Co h 17 Salem
Leach Daisy r 121 Salem
Leach Grady C h 810 Welborn

Leach Iola 1 (o) tex wkr h 928 Trinity
 Leach Jane (Mrs Jonah) tchr Fair Grove Sch r 801 Randolph
 Leach Jonah (Janie) 1 h 801 Randolph
 Leach Lawrence furn wkr Tville Chair Co
 Leach Martha F (wid L B) r 810 Welborn
 Leamon W C furn wkr Tville Chair Co h Reid
 Ledwell Calvin M (Alta) 3 (o) trkr h 407 Davidson
 Lee Dewey furn wkr Tville Chair Co
 Lee J W furn wkr Tville Chair Co
 Lee Rilla (o) clk Stadiem's Dept Store h 4 Jones av
 Legans Evans C (Sallie) 4 emp Tville Chair Co h 207 Leonard
 Lemons Carl (Thompson-Lemons) r RD
 Leonard Ben H (Zora) 1 furn wkr Tville Chair Co h 111 National hwy
 Leonard Bradford 410 Haywood
 Leonard Carlton r 11 Cates
 Leonard Chas O (Emma) furn wkr Standard Chair Co r RD 1
 Leonard Clifford emp C W Wall & Son res Lexington N C
 Leonard Clifford furn wkr Standard Chair Co r RD 1
 Leonard Clyde emp Tville Chair Co r 11 Cates av
 Leonard Early C (Mamie) emp Tville Chair Co h 706 Lexington av
 Leonard Emmett H (Pearl) 1 furn wkr Tville Chair Co h 211 Broad
 Leonard Eulalia (wid J W) 4 (o) h 410 Haywood
 Leonard Evelyn emp Ragan Knitting Co r 16 Leonard
 Leonard Fred P (Lida L) 4 emp Tville Chair Co h 914 Unity
 Leonard Geo S (Ida) (o) h 200 Winston
 Leonard Geo W furn wkr Tville Furn Co r 808 e Guilford
 Leonard Grace (Mrs M M) emp Ragan Knitting Co r 310 Phillips
 Leonard Gurney furn wkr Standard Chair Co r RD 2
 Leonard Harold L (Zula) furn wkr Tville Chair Co h 808 e Guilford
 Leonard Harper S (Julia) emp Tville Chair Co h 16 Leonard
 Leonard Herman F (Nellie) emp City Bowling Alley h 408 Reid
 Leonard Howard O chair wkr Stand Chair Co res Cid N C
 Leonard Hugh furn wkr Tville Chair Co
 Leonard Ira O furn wkr Tville Chair Co
 Leonard Ivey T furn wkr Tville Chair Co
 Leonard Jos (Nell) 3 ptr 11 Cates av h do
 Leonard Marvin M (Grace) 5 emp Tville Furn Co h 310 Phillips
 Leonard Mavareen hsekpr D P James r do
 Leonard Nellie (Mrs H F) emp Jewel Cotton Mills r 408 Reid
 *Leonard Pattie A h 308 Church
 *Leonard P W furn wkr Tville Chair Co r RD 1
 Leonard Pearl (Mrs E H) emp Amazon Cotton Mills r 211 Broad
 Leonard Ralph (Ruby) looper Maurice Mills Co r 11 Cates av
 Leonard Reid shpg clk Tville Chair Co res Lexington N C

- Leonard Roscoe A (Laura) 1 (o) saw opr Tville Furn Co h Fisher
Ferry RD 2
- Leonard Ruby (Mrs Ralph) clipper Maurice Hos Mills h 11 Cates av
- Leonard Stokes furn wkr Tville Chair Co
- Leonard Wm A (Myrtle) 4 (o) furn wkr Tville Chair Co h 808 e Guilford
- Lewis Clarence r Mendelhall
- Lewis Dolin emp C M Wall & Son
- Lewis Elijah L asst mgr Rose's 5 10 & 25 Cent Store r 5 e Main
- *Lewis Eugene h 114 Turner
- *Lewis Louise dom r 9 Gray
- Lewis Moses L emp Tville Chair Co h Mendenhall
- Lewis Ollie L (Mae) emp Tville Chair Co h Mendenhall
- Lewis W D emp Columbia Panel Mfg Co
- *Lewis Wesley (Beulah) cook h 821 Blair
- *Lewis Wm hlpr Tville Coca-Cola Btlg Co
- *Lewis Wm (Catherine) furn wkr Tville Furn Co h 702 Davidson
- Lilly Chas (Lou) r 8 e Sunrise av
- Lilly Lou (Mrs Chas) mender Maurice Mills r 8 e Sunrise av
- Lindley Jno T (Mae) 4 tex wkr Amazon Cotton Mills h 1019 Blair
- Lindley Myrtle r 1019 Blair
- Lindley Pauline r 1019 Blair
- *Lindsay Alice R dom M L Boles r 1124 Church
- *Lindsay Hester r 17 Church
- *Lindsay Hester h 316 Church
- *Lindsay Ivory dom Lester Grimes r Church
- *Lindsay Lydia (o) h 301 Church
- *Lindsay Margaret maid G F Murr r do
- *Lindsay Martha h 17 Church
- *Lindsay Wm (Iva) 2 emp h 204½ Church
- Link R L furn wkr Tville Furn Co
- Linthicum Evelyn (wid Everett) 1 emp Ragan Knitting Co r 214
National hwy
- Linthicum Julia (wid D L) h 214 National hwy
- Little Carson furn wkr Standard Chair Co r 1024 Blair
- *Little Jno (Addie) 1 r 320 Small
- Little Max furn wkr Standard Chair Co r 1024 Blair
- Little Robt C (Millie) 1 fnsher Ragan Knitting Co r 1024 Blair
- Little Robt O (Maude) (o) formn Standard Chair Co h 1024 Blair
- Livengood A N furn wkr Tville Chair Co
- Livengood Maye cash frt depot So Ry r 222 w Main
- Livengood Paul (Kate) (o) clk Crutchfield Hdwe Corp h RD 1
- Liverman Rufus C mgr Dixie Serv Sta r 201 National hwy
- *Lloyd Arthur furn wkr Tville Chair Co r 811 Davidson
- Lloyd Carl R (Frances) 2 (o) inspr Tville Chair Co h 305 Julian av
- Lloyd Frances (Mrs C R) looper Ragan Knitting Co r 305 Julian av

Lloyd Fred M (Ouida) 5 (o) furn wkr Tville Chair Co h 302 Gray
 Lloyd Jno C (Ivy) (o) sec-treas Textile Dstbtrs r 320 Salem
 Floyd Mittie (wid Chas) h 304 Gray
 Lloyd Ouida (Mrs Fred) clocker Maurice Mills Co r 302 Grey
 Lloyd T Alex (Bertie) furn wkr Tville Chair Co h 304 Gray
 Lloyd Thos T (Treva) 1 (o) sprayer Tville Furn Co h 303 Julian av
 Lloyd Treva (Mrs T T) inspr Ragan Knitting Co r 303 Julian av
 Lloyd Friendless emp Ragan Knitting Co
 Lockemy Neal A (Minnie) 1 tex wkr Amazon Cotton Mills h 316 Kendall
 Loflin Carl tex wkr Jewel Cotton Mills r 123 Johnston
 Loflin Chairman L (Nellie) 2 tex wkr Amazon Cotton Mill h 710
 Fisher Ferry
 Loflin Dewey H (Ruth) 2 (o) (H & M Mtr Co) h 601 Randolph
 Loflin Freeze (Irma) (o) gro 301 Julian av h do
 Loflin Gertrude 1 r 504 Concord
 Loflin Howard A (Fannie) tex wkr Jewel Cotton Mills h 123 Johnston
 Loflin J Snow (Alice) 2 (Snow's Cash Store) h 907 Franklin
 Loflin Jno r 602 Fisher Ferry
 Loflin Jno (Lula) gluer Columbia Panel Mfg Co h Fisher Ferry RD 2
 Loflin Julia r 10 Maple av
 Loflin Lindsay (Gertrude) 1 repr Loflin Shoe Shop h 410 Randolph
 Loflin Raymond (Leona) 1 tex wkr Jewel Cotton Co h 121 Johnston
 Loflin Robt L (Millie) 3 (Loflin Shoe Shop) h 602 Fisher Ferry
 Loflin Roy tex wkr Jewel Cotton Mills r 123 Johnston
 Loflin Shoe Shop (Robt L Loflin) reprs 11 Salem
 Loflin Talmage W (Jennie) 5 tex wkr Amazon Cotton Mills h 221 Hinkle
 *Loftin Annie student r 311 Church
 Loftin Blanche 2 looper Ragan Knitting Co r 508 Sullivan
 Loftin Cloie looper Maurice Mills Co r 10 Maple
 Loftin Early ins Tville Chair Co
 *Loftin Edith dom R W Greene r 311 Church
 Loftin Edmond L asst Russell Funeral Home r 410 National hwy
 Loftin Glenn furn wkr Tville Chair Co h Leonard
 Loftin Iris r 312 Phillips
 Loftin Jas E (Lydia) 1 (o) cbnt mkr Tville Chair Co h 410 National hwy
 Loftin Laura hskpr Glenn Baity r do
 *Loftin Lenora r 311 Church
 Loftin Lindsay asst W W Russell Funeral Home r 410 National hwy
 Loftin Ralph F student r 410 National hwy
 Loftin Rufus emp Tville Chair Co r 410 National hwy
 *Loftin Shade (Fannie) h 311 Church
 Loftin Velna 2 h 312 Phillips
 Loftin Walter (Maie) 2 tex wkr Amazon Cotton Mill r 708 Fisher Ferry
 Loftin Walter J (Rosalie) 2 formn Tville Chair Co h 708 Unity
 Lohr Caleb student r 102 Spruce

- Lohr Clarence furn wkr Tville Furn Co r 102 Spruce
 Lohr Claudia (Mrs D J) smstrs Sink's Dry Cng Co r 102 Spruce
 Lohr Danl J (Claudia) 2 h 102 Spruce
 Lohr Danl J Jr furn wkr Tville Furn Co r 102 Spruce
 Lohr Jessie (Mrs Hill) folder Maurice Mills Co r RD 2
 Lohr Hill (Jessie) furn wkr Tville Furn Co r RD 2
 Lohr Leo furn wkr Tville Furn Co r RD 1
 Lohr Marshall furn wkr Tville Furn Co r RD 1
 Lomax J W furn wkr Tville Furn Co
 Lomax Odie V (Willie) 2 furn wkr Tville Furn Co h 212 Moon
 Lomax W Carl (Sula) 2 (o) furn wkr Tville Furn Co h 217 Polk
 Lomax Wm (Cora) 3 emp Tville Chair Co h 115 Griffith
 Lomax Willie (Mrs O V) tex wkr Amazon Cotton Mills r 212 Moon
 Lomax Zella emp Ragan Knitting Co
 Long Allison emp Gray Concrete Pipe Co r Johnson Town
 Long Chas S (Ellen) (o) farmer h Johnson Town
 Long Clarence R (Cora) 2 furn wkr Tville Chair Co h 310 Davidson
 *Long Crawford (Melva) r 504 Jacob
 Long Dave Sign Shop (Dave Long) (r) 42 w Main
LONG DAVID A JR (Jennie M) 2 vp gen mgr Amazon Cotton Mills Co
Inc vp Peoples Bldg & Loan Assn city councilman h 300 Ridge
—tel 546
 Long David S (Maude) 1 (o) (Dave Long Sign Shop) h 217 Barnwell
 Long E Alonzo (Elma) 3 mach opr Novelty Mfg Co h 104 (204) Loftin
 Long E Maria h 320 w Main
 Long Faye tchr Cooleemee r 115 Salem
 Long Gary H (Edna) 1 (o) asst postmstr h 406 Salem
 Long Gladys (Mrs Milton) looper Maurice Mills Co r RD 2
 *Long Geo (Lola) 4 furn wkr Tville Furn Co h 37 Brown
 Long J Howard (Lottie) 1 inspr Tville Chair Co h 106 (205) Loftin
 *Long Jack r 37 Brown
 *Long Jno (Amanda) jan Community Ch r 37 Brown
 Long Jno E mgr Speedway Serv Sta r 625 National hwy
 Long Kieffer L (Amy) 1 (o) postmaster Tville finan sec Jr O U A M
 h 115 Salem
 Long Lena r Johnson Town
 Long Lester furn wkr Tville Chair Co r Johnson Town
 *Long Luther 1 r 37 Brown
 Long M Gray (Nevada) (o) h 204 Moon
 Long M Luther (Ida) 4 (o) emp Stroupe Mirror Co h 109 Winston
 Long Mildred clk Tville Chair Co r 314 Spring
 Long Milton (Gladys) 1 (o) inspr Tville Chair Co h Johnson Town
 Long Reid N (Louisa) furn wkr Tville Chair Co h 216 Barnwell
 Long Richd r 217 Barnwell
 Long Short tr dr Gray Concrete Pipe Co

Long Wm S tex wkr Amazon Cotton Mills h 314 Spring
 Long Zelpha bkpr Maurice Hosiery Co r 115 Salem
 Longworth Myrtle (wid M C) 2 h 108 College
 Lookabill Alice (Mrs T J) tex wkr Amazon Mills r 309 w Main
 Lookabill Catherine student r 804 Cox av
 Lookabill Crissie r 804 Cox av
 Lookabill Dermont tex wkr Tville Furn Co r 510 Dillon
 Lookabill Dorothy r 804 Cox av
 Lookabill Elizabeth (Mrs J F) 2 tex wkr Amazon Cotton Mills h 510 Dillon
 Lookabill Erwin (Mildred) lbr wkr r 417 Unity
 Lookabill Frank furn wkr Tville Chair Co r 417 Hinkle
 Lookabill Freda tex wkr Amazon Cotton Mills r 510 Dillon
 Lookabill J F furn wkr Tville Chair Co
 Lookabill Louise (Mrs W J) winder Amazon Cotton Mill r 417 Hinkle
 Lookabill Nannie (Mrs B) h 804 Cox av
 Lookabill Thos J (Alice) 1 (Tommy's Taxi) h 309 w Main
 Lookabill Walter J (Louise) twister Amazon Cotton Mills h 417 Hinkle
 *Lopp Blanche r 102 Smith
 *Lopp Buster emp Tville Furn Co r 102 Smith
 *Lopp Buster (Sarah) 2 furn wkr Tville Furn Co r 509 Lincoln
 *Lopp Inez dom Z V Crutchfield r 109 Forsyth
 *Lopp Jas G (Maggie) section-mn So Ry h 102 Smith
 *Lopp Kathleen r 102 Smith
 Lopp Kathleen slswn McLellan Stores Co r RD 1
 Lopp Nona slswn McLellan Stores Co r RD 1
 *Lopp Sarah dom C A Cox r 509 Jacob.
 Lord David P (Clara E) carp h 15 w Main
 Lord Ellis A (Lucille) furn wkr Tville Furn Co h 308 Spring
 Lord Eugenia (wid J T) r 205 Harris
 Louya A C furn wkr Tville Chair Co r RD 1
 *Love Allie r 1006 e Main
 *Love Jos A (Irene) (o) h 1006 e Main
 *Love Joshua (Corinna) lab city r 1006 e Main
 *Love Thos C r 1006 e Main
 Lovett P C tex wkr Amazon Mills r National hwy
 Loving Oliva r 420 Lexington av
 Loving Oliver r 420 Lexington av
 Loving Oliver M (Bessie) supt Columbia Panel Mfg Co h 420 Lexington av
 Lovelace A Crawford (Maude) 1 prin The Mills Home Sch h 311 w Guilford
 Lovelace A Crawford Jr student r 311 w Guilford
 Lowder Annie M student r 826 Carolina av
 Lowder Dallas furn wkr Tville Chair Co r 826 Carolina av
 Lowder Davidson M (Annie) 1 tex wkr Jewel Cotton Mills h 826 Carolina av
 Lowder Foye (Mrs H J) 2 emp Jewel Mills r 324 Cemetery

- Lowder Hurley J (Foye) 2 emp Tville Chair Co h 324 Cemetery
Lowder J D furn wkr Tville Chair Co
Lowder Vivian r 826 Carolina av
Lowe Jos furn wkr Tville Chair Co r 317 w Main
*Lowery Azalee student r 105 Tremont
*Lowery J Rowland (Elvira) emp Standard Chair Co h 207 Jacob
*Lowery Randolph (Maggie) 5 clnr Tville Chair Co h 105 Tremont
*Lowery Roland shoe shiner West Main Barber Shop r Jacob
Lucas D Blaine (Sadie) 3 (DeLuxe Barber Shop) h 304 Cox av
Lucas Doris (Mrs Jno) tex wkr Amazon Cotton Mills r 509 Pinnacle
Lucas Jno (Doris) tex wkr Amazon Cotton Mills h 509 Pinnacle
Luther Bernice (Mrs Bruce) top sewer Fremont Hos Mills h 104 College
Luther Callie (Mrs Hoyt) tex wkr Amazon Cotton Mills r 502 Pinnacle
Luther E Bruce (Bernice) emp Tville Chair Co r 104 College
Luther E G furn wkr Tville Chair Co h Mock
Luther Esther (Mrs G M) looper Ragan Knitting Co r 307 Ingram
Luther Grady M (Esther) h 307 Ingram
Luther Herbert L (Maude) 2 (o) mech Tville Chair Co h 7 Fisher Ferry
Luther Hoyt (Callie) 1 tex wkr Amazon Cotton Mills h 502 Pinnacle
Luther J V furn wkr Tville Chair Co
Luther Jesse L (Lelia) 1 emp Tville Furn Co h 501 Reid
Luther Lelia (Mrs Jesse L) slswn Dixie Sale Stores r 501 Reid
Luther Walter (Clara) tex wkr Amazon Cotton Mills r 808 Trinity
*Lynch Anna 1 r 304 Winston
Lyles Evelyn student r 208 Salem
Lyles Geo W (Mamie L) (o) (Victor Chevrolet Co) h 208 Salem
Lyndon Geo E (Annie) 3 furn wkr Tville Chair Co h 323 Taylor
Lyndon H Dewey (Ludie) 2 (o) caseftr Tville Chair Co h 315 Julian av
Lyndon Jno E (Annie) 3 emp Tville Furn Co h 110 Hobbs av
Lyndon Lotzie furn wkr Tville Chair Co r 323 Taylor
Lyndon Treva emp Ragan Knitting Co r 118 Hobbs av
Lynn Eugene R (Minnie) emp Caro Panel Co h 401 w Main
Lynn Minnie (Mrs Eugene) looper Maurice Mills Co r 401 w Main
Mabry Benton B (Grace) 1 tex wkr Amazon Cotton Mills h 611 Concord
*Mabry Gertrude H tchr Ch St Sch r 100 Church
Mabry Grace (Mrs B B) tex wkr Amazon Cotton Mills r 611 Concord
Mabry Chellie (Mady) furn wkr Tville Furn Co h 202 Winston
Macemore Viola (wid Eug) 1 hsekpr Lacy Ferguson r 406 Hinkle
Maddox Daniel W (Mary) 3 (o) rep Compton Pictured Encyclopedia h
715 e Guilford
Madison T Glenn (Dora) 2 pastor First Methodist Protestant Ch h 315
Taylor
Magee Garage (H J Magee) 1002 Lexington av
Magee H J (Magee Garage & Veach Serv Sta) r RD 1
Mahone Earl H (Marie C) 1 (o) liq agt Page Trust Co h 200 Moore

Maiden Chas L (Grace) (o) emp Tville Furn Co h 507 Reid
 Maiden Maggie r 507 Reid
 Main Street School Lois Johnson prin e Main bet School & Taylor
 Main Street Methodist Church R D Ware pastor 48 e Main (See Page 27)
 Main Street Service Station (O V Shirley) 134 w Main
 Malden Garland (Rosa) 1 r 7 National hwy
 Maley R Paul (Ethel) 4 furn wkr Tville Furn Co h 207 Walnut
 Maley Telford furn wkr Tville Furn Co r 207 Walnut
 Malten Rosie tex wkr Jewel Cotton Mills
 Maner Vanie (wid Wm) inspr Maurice Mills Co h 114 Hobbs av
 Maness Chisholm A (Hazel) (o) emp Tville Chair Co r 316 Ward
 Mann Emma (Mrs S L) tex wkr Amazon Cotton Mills r 715 Trotter
 Mann Jesse L (Maude) 5 asst mgr Pilot Life Ins Co r 321 Spring
 Mann Strother L (Emma) (o) emp C M Wall & Son h 715 Trotter
 Mann's Cut Rate Drug Store G F Murr mgr 2-4 e Main
 Manuel Erma (Mrs R M) emp Ragan Knitting Co r 302 Ingram
 Manuel Jerry C (Ethel) 3 (o) furn wkr Novelty Mfg Co h 609 Julian av
 Manuel Jno h 104 Griffith
 Manuel Roy M (Erma) emp Ragan Knitting Co h 302 Ingram
 Marcus T Herman (Stella) 1 r 121 College
 Marcus Stella (Mrs T H) emp Amazon Cotton Mills r 121 College
 Marion Harrison L (Lillian) 5 furn wkr Tville Furn Co h 308 Worrel
 Marks Phil D (Lena) 1 (o) dstbtr O D Jennings & Co h 8 School
 Marks Rose (Dixie Sales Store) r 8 School
 Marley Blanche tex wkr Amazon Cotton Mills r 311 Polk
 Marlow Howard r 203 Cox av
 Marlowe Jas F (Julia) furn wkr Tville Furn Co recording sec P O S of A
 h 124 Highland av
 Marlowe Mary clk Jones Dept Store r 124 Highland av
 Marlowe Robt student r 124 Highland av
 Marlowe Thos student r 124 Highland av
 Marr Donald r 406 Davidson
 Marr Jesse O (Ruth) 3 furn wkr Tville Chair Co h 406 Davidson
 Marr Vernon furn wkr Tville Chair Co h 406 Davidson
 Marr Wilfred S (Lonnie) 2 furn wkr Tville Chair Co h 106 Stone
 *Marsa Kenneth emp C M Wall & Son r 211 w Guilford
 Marsh Zula emp Ragan Knitting Co
 Marshall Jos shop formn Tville Auto Co res High Point N C
 Martin Ben F furn wkr Tville Chair Co
 Martin Carl furn wkr Tville Chair Co
 Martin Chas F (Pauline) 2 rubber Tville Furn Co h 205 Spring
 *Martin Elbert delmn Tomlinson Gro Co
 Martin Foye (Mrs R G) looper Maurice Mills Co r 319 Aycock
 Martin H B furn wkr Tville Chair Co
 Martin Jos C (Dorothy) 3 h 115 Hobbs av

- Martin Ruby G (Foye) 1 (o) furn wkr Tville Chair Co h 319 Aycock
 Martin Ruth tchr Colonial Dr Sch r 221 w Main
 Martin Russell L (Nannie) 2 emp Tville Furn Co h 206 June
 Martin Walter C (Lola) 4 furn wkr Tville Furn Co h 312 Gray
 Mason Burnett furn wkr Tville Chair Co r 505 Irene
 Mason Ione cash Rose's 5 10 & 25 Cent Store r 505 Irene
 Mason Kelly R (Arletta) (Mason's Sea Food Mkt) h 319 Salem
 Mason Lottie r 319 Salem
 Mason Pern R (Mary) slsmn Standard Chair Co h 8 e Sunrise av
 Mason Raymond G (Alice) 3 (o) cbnt mkr Tville Chair Co h 505 Irene
 Mason's Sea Food Market (K R Mason) 101 B Salem
 Masonic Temple 15 Randolph
 *Massey Adolphus (Claudia) r 310 Church
 *Massey Beulah 2 dom D W Ware r (r) 119 Carr
 *Massey Ophelia r 310 Church
 Mastoras Jas (Louella) cook City Lunch r 108 Salem
 Mathews Benj W student r 101 Myers
 Mathews Jos B (Emma) trav slsmn h 101 Myers
 Matthews Carmer L (Effie) 5 (o) gro 711 Fisher Ferry h 709 do
 Matthews Carmer L Jr clk C L Matthews r 709 Fisher Ferry
 Mathews Carmey L (Nelia) emp Jewel Cotton Mills h 209 Culbreth av
 Matthews Ettie (Mrs J L) tex wkr Jewel Cotton Mills r 8 Julian av
 Mathews J Franklin supt plant L Tville Furn Co 205 e Main
 Matthews Jesse L (Ettie) 5 tex wkr Jewel Cotton Mills h 8 Julian av
 Mathews Lloyd F (Trevor) 2 emp Tville Chair Co h 123 Jewel
 Matthews Mary 2 r 311 Spring
 Mathews Ruby sten Tville Furn Co r 101 Myers
 Mauldin Cecil furn wkr Tville Chair Co
MAURICE MILLS CO (INC) M L Bales pres Geo J Johnson vp T E Jen-
nings sec-treas hosiery mfrs 117 Taylor—tel 559 (See Page 44)
 Maxwell Clarence S (Mildred) 1 agt Va Life Ins Co h 618 Randolph
MAY BROS (W B & W C May) gro 416 Fife—tel 466-467
 *May Hazel tchr Church St Sch r 20 May
 May J Glenn (Viola) 2 meat ctr May Bros h 406 Fife
 May Jno R (Minnie) (o) h 102 Harris
 *May Lester (Emma) 1 shoe shiner Sanitary Barber Shop r Church
 *May Marshall dr Oliver's Taxi Service r 20 Church
 May Minnie (Mrs J R) tex wkr Amazon Mills r 102 Harris
 *May P Lester (Emma) 1 (o) shoe shiner Sanitary Barber Shop h
 124 Church
 *May Percy (Gladys) 1 shoe shiner De Luxe Barber Shop r 20 Church
 *May Saml L (Flora) 3 retired h 20 Church
 May Viola (Mrs Glenn) opr Rose Marie Beauty Shoppe r 406 Fife
MAY WALTER C (Sarah) 1 (May Bros) h 208 Cox av—tel 2335
 May Walter S (Elizabeth) (o) livestock 408 Fife h do

May Wiley furn wkr Tville Furn Co

MAY Wm B (Clyde) 3 (o) (May Bros) pres Tville Merchants Assn h 204
Cox av—tel 2364

*Mayfield Emory M 1 h 124 Smith

Mayhew Frank mech Mtr Sales Co r Johnson Town

*Mayfield Loil emp Tville Furn Co r 124 Smith

*Mayfield Myer student r 124 Smith

McAdams Geo L (Bessie) 3 emp Tville Chair Co h 17 Cemetery

McAdams Jas furn wkr Tville Chair Co

McAdams L Glenn (Virgia) 2 furn wkr Tville Chair Co h 104 Highland av

McAdams Mell furn wkr Tville Chair Co

*McAuley Alonzo (Lottie) trucker So Ry r Forsyth

McCall Alton B (Mary) mgr McLellan's r 6 Forsyth

McCarn Earlie L r 7 National hwy

McCarn Frank r 7 National hwy

McCarn Maggie (wid W A) h 7 National hwy

McCarn Thos (Susie) 2 tex wkr Jewel Cotton Mills h 103 Johnston

McCarson Wm N (Annie M) 3 tex wkr Amazon Cotton Mills h 500 Concord

McCaskill Chas E (Nemmer) 5 tex wkr Amazon Cotton Mills h 218 Moon

McCaskill Dorothy (Mrs Geo) sewer Maurice Mills Co r 407 Caro av

McCaskill Geo (Dorothy) 4 furn wkr Tville Chair Co h 407 Caro av

McCaskill Nemmer (Mrs C E) tex wkr Jewel Cotton Mills r 218 Moon

*McCauley Alonzo (Lottie) (o) emp So Ry h 115 Forsyth

*McCauley Benj C r 318 Winston

McCauley Blanche r 201 Church

*McCauley Chas (Lucy) jan P O h 201 Church

*McCauley Cora r 318 Winston

*McCauley Geo emp Novelty Mfg Co r 109 Forsyth

*McCauley Jane (o) h 109 Forsyth

*McCauley Robt L (Macie) 4 lab h 318 Winston

*McClenny Earl H prin Church St Sch r 100 Church

McClennon Nellie 1 tex wkr Jewel Cotton Mills r 114 Johnston

*McClure Fannie h 312 Cemetery

McColman Sallie tchr Main St Sch r Baywood Hotel

*McCorkle Stanley student r 413 Jacob

McCormick Carl tex wkr Amazon Mills r RD

McCormick Ruby tex wkr Amazon Mills r RD

*McCracken Jno H (Eliza) furn wkr Tville Furn Co h 12 Brown

*McCracken Mary (o) h (r) 307 Turner

McCracken Sallie office sec The Mills Home r do

McCrary Albert L (Alice) 1 (o) furn wkr Tville Furn Co h 422 Davidson

McCrary Wm F (Martha) 4 (o) h 306 Barnwell

McCuistion Claude C (Viola) 3 supt and instr Tville Country Club h
204 w Main

McCulloch P F (Zela) furn wkr Tville Furn Co h 211 Moore

- McCullough Laura V nurse City Memorial Hosp r 603 Randolph
 *McCurdy Cleveland student r 6 Black
 *McCurdy Doyle r 6 Black
 *McCurdy Governor (Cora) 5 furn wkr Tville Furn Co h 6 Black
 *McCurdy Lorenza (Elise) (McCurdy's Shoe Shop) h e Guilford
 *McCurdy's Shoe Shop (Lorenza McCurdy) 204 Church
 McDaniel Geo T (Vada) 3 (o) furn wkr Tville Furn Co h 11 Boyles
 McDaniel Jas tex wkr Amazon Cotton Mills r 406 Wagstaff
 *McDaniel Vick lab Gray Concrete Pipe Co
 McDaniel W D furn wkr Tville Furn Co
 McDonald Wm R (Mabel) (o) furn wkr Tville Chair Co h 507½ Jarrett
 McDowell Albert (Neva) 1 framer Amazon Cotton Mill h Fisher
 Ferry RD 2
 McDowell Bertie (Mrs Edwd) tex wkr Amazon Cotton Mills r 508 Rockwell
 McDowell Edwd (Bertie) 4 tex wkr Amazon Cotton Mills h 508 Rockwell
 McDowell Kemper (Mabel) 3 tex wkr Amazon Cotton Mills h 605 Concord
 McDowell Louis T (Ollie) 1 sprayer Tville Furn Co h 519 Fisher Ferry
 McDowell Reuben (Della) 1 framer Amazon Cotton Mill r Fisher
 Ferry RD 2
 *McDowell Richd jan Baywood Hotel r do
 McEver Marion R (Corinne) 1 sander Tville Chair Co h 301 e Guilford
 McFadden H Edwd (Lillian) 1 linemn So Pub Util Co h 25 e Guilford
 McFadden Lillian (Mrs H E) 1 looper Maurice Hosiery Co r 25 e Guilford
 McIntyre Jas R (Minnie) 1 (o) stm shovel opr h 811 Blair
 McIntyre Lola r 306 e Guilford
 *McJenkins Mamie dom R W Greene r 110 Forsyth
 *McJenkins Wm (Mamie) (o) jan Church St Sch h 110 Forsyth
 McKeeperson Fred furn wkr Tville Chair Co
 *McKinney Belle cook R K Farrington r 112 Guilford
 *McKinney Claude (Sarah) 3 emp Standard Chair Co h 518 High
 McKinney J Wm (Margaret) 2 tex wkr Amazon Cotton Mill h 706 Fisher
 Ferry
 McKinney Margaret (Mrs J W) tex wkr Amazon Mills r 706 Fisher Ferry
 McKinnon Woodrow W clk Tomlinson Gro Co r 303 Wood
 McKinzie Ruth r 205 White
 McKoin Chas C (Carrie M) 3 farm mgr The Mills Home r do
 McLellan Stores Co A B McCall mgr five & ten 10 e Main
 McLendon Nellie tex wkr Jewel Cotton Mills
 *McLendon Ollie G (Queenie) 4 h 118 w Guilford
 McLendon Travis furn wkr Tville Chair Co r 810 Trinity
 McMahan Arthur G tex wkr Amazon Cotton Mill r 411 Hill
 McMahan Maurice A (Frances) 1 sls mgr Tville Auto Co r 402 Kern
 McMillan Jno A (Louise) 1 ed Charity & Children r The Mills Home
 McMillan Louise r The Mills Home
 McMillan Mary J student r The Mills Home

- McMillan Oscar furn wkr Tville Chair Co
 *McMorris Eunice 1 r 45 Crow
 *McMorris Robt (Ella) 3 emp Columbia Panel Mfg Co r 12 Brown
 McNeill Esther tchr Main St Sch r Baywood Hotel
 *McRae Dorsey (Bettie) retired clergyman h 209 Church
 *McRae Dorsey Jr r 209 Church
 McRae Fannie folder Maurice Mills Co r 15 Fisher Ferry
 McRae Mary folder Maurice Mills Co r 15 Fisher Ferry
 McRice Jos furn wkr Tville Chair Co
 McSwain Carl (Ruth V) 2 furn wkr Tville Chair Co r 202 Walnut
 McSwain Doris T (Essie) 2 barber Nat Barber Shop h 9 5th av
 McSwain Raymond r 611 Concord
 McSwain Ruth (Mrs Carl) bkpr Mtr Sales Co r 202 Walnut
 Means Emma (Mrs H L) 3 emp Tville Furn Co h 12 Leonard
 Medlin Jeff D (Clara) 2 emp Tville Chair Co h 415 Griffith
 Medlin Mary hskpr C R Lloyd r 305 Julian av
 Mellett Ruby E (wid P H) 3 h 200 e Guilford
 Melonas Nick (Tville Hat Shop) res High Point N C
 Melonas Philip (Tville Hat Shop) res High Point N C
 Melton C H (Winnie) furn wkr Tville Furn Co h 303 Gray
 Melton Daisy (wid L E) 1 h 114 Gray
 Melton Katherine emp Ragan Hosiery Mills r 114 Gray
 Melton Lola emp Ragan Knitting Co
 Melton Lucille pairer Maurice Mills Co r 114 Gray
 Mendenhall E Fremont (Courtney) (o) (H & M Mtr Co) (Fremont Hos-
 iery Mills) h 716 Unity
 Mendenhall Fred P (Myrtle) 7 linemn So Pub Util Co h 904 Lake
 Mendenhall Millie (Mrs Paul) spnr Jewel Cotton Mills r 4 Maple av
 Mendenhall Paul (Millie) dyer Ragan Knitting Co h 4 Maple av
 *Meredith Barnett (Annie) (o) h 304 Winston
 Meredith D E furn wkr Tville Chair Co
 Meredith J M furn wkr Tville Chair Co
 Merrill Iris r 315 Worrel
 Merrill Vergil r 315 Worrel
 Merrill Willard A (Pearl) 3 (o) furn wkr Tville Chair Co h 315 Worrel
METTERS J FRANK (C Eldora) (o) (Tville Family Ldry) (Tville Coca-
 Cola Btlg Co) h 15 Taylor—tel 2115
 Metters Jno washer Tville Family Ldry r RD
MEYERS FORD M (Dorothy H) 1 (o) lawyer 11-12 Telephone bldg—tel
 596 r Lexington rd—tel 6916 (See Page 53)
MEYER J D ERNEST chm bd Baldwin Directory Co res Charleston S C
 Miles Alice (Mrs N J) tchr Main St Sch r 22 w Guilford
 Miles Nelson J (Alice) clk Holton Furn Co h 22 w Guilford
 Miller Allen furn wkr Tville Chair Co r w Main
 Miller Annie r 209 w Main

- Miller B Frank (Mattie) 1 furn wkr Tville Furn Co h 209 w Main
 Miller Beatrice emp Ragan Hosiery Mills r 309 Gray
 Miller Bessie r 507 Fisher Ferry
 Miller Bessie clipper Ragan Knitting Mills r 806 Blair
 Miller Clyde furn wkr Tville Furn Co r 209 w Main
 Miller Dink (Bertha) 7 (o) sander Tville Furn Co h 507 Fisher Ferry
 Miller Earl (Rosie) 1 pntr h 505 Barnwell
 Miller Geo (Rebecca) 2 furn wkr Tville Chair Co h 102 Peace
 Miller Harvey A (Ida) h 209 Pine
 *Miller Haven (Sallie) 5 h 323 Church
 Miller Irene student r 209 w Main
 *Miller Irene r 206 Turner
 *Miller Jas shoe shiner City Shoe Shop r 203 Turner
 Miller Jas F atndt Gateway Serv Sta r 209 w Main
 *Miller Jessie 1 (o) lndrs Tville Ldry h 203 Turner
 Miller Jno S furn wkr Tville Chair Co
 Miller Jos emp C M Wall & Son res Lexington N C
 Miller Jones Q (Marilla) emp So Ry h 222 w Main
 *Miller Louise W tchr Church St Sch r 114 Church
 Miller Margaret r 209 w Main
 Miller Martha (wid W A) r 9 White
 Miller Melvin R (Ora J) 2 furn wkr Tville Chair Co h 309 Gray
 Miller Paul tex wkr Amazon Cotton Mills r 321 Woodland av
 *Miller Pet (Annie) 5 furn wkr Tville Furn Co h 206 Turner
 Miller Raymond r 209 Pine
 Miller Rettie 2 tex wkr Amazon Cotton Mills h 321 Woodland av
 Miller Roella (wid J H) (o) h 806 Blair
 Miller Rosa tex wkr Amazon Cotton Mills
 Miller Tillman (Josie) 5 h 607 Pinnacle
 Milligan J C 2 tex wkr Jewel Cotton Mills h 119 Johnston
 Milligan Kathleen tex wkr Jewel Cotton Mills r 119 Johnston
 Milligan Minnie L tex wkr Jewel Cotton Mills r 119 Johnston
 Millis Chas G (Hattie) emp Gray Concrete Co h 900 Lake
 Millis Hattie (Mrs C G) 1 furn rms 9 Cemetery h do
 Mills Home (The) I G Greer gen supt R D Covington treas orphanage w
 Main at end (See Page 38)
 Mills Home School A C Lovelace prin Mills Home Campus
 Mills Nelson J (Isa) (Park Av Serv Sta) res Greensboro N C
 Millsap Worth C ofc wkr The Mills Home r do
 Mize Wm H (Ora) 1 furn wkr Tville Furn Co h 14 Hoover
MIZELL CLYDE (Tville Auto Co) h 116 e Main—tel 429
 Mock Arthur furn wkr Tville Chair Co
 *Mock Carl 1 emp Tville Furn Co h 705 w Main
 *Mock Elbert atndt Tville Country Club r 308 Small
 *Mock Elma lndrs r 800 Ray

- Mock Fallie tel opr Tville Chair Co r 310 Salem
 *Mock Henry (Collie) (o) lbr loader Tville Chair Co h 705 w Main
 *Mock Jas B orderly City Memorial Hosp r 312 Turner
 *Mock Jas L r 312 Turner
 *Mock Jesse (Sallie) 1 h 320 Small
 *Mock Jesse W (Katie) 8 h 108 Turner
 Mock Jno F (Fannie M) furn wkr Tville Chair Co h 310 Salem
 *Mock Lawrence student r 705 w Main
 Mock Lillis r 310 Salem
 *Mock Lessie dom Chas Finch r 129 Carr
 *Mock Lottie (o) dom R S Green h 308 Small
 *Mock Louise r 705 w Main
 *Mock Mack hlpr City Ice & Fuel Co r Small
 *Mock Minnie L r 705 w Main
 *Mock Nathl (Bertha) 7 h 123 Carr
 *Mock Oliver (Lessie) furn wkr Tville Furn Co h 129 (817) Carr
 *Mock Pauline r 800 Ray
 Mock Ronnie T barber West Main Barber Shop res Lexington N C
 Mock Ruby student r 310 Salem
 *Mock Wm furn wkr Tville Chair Co r 800 Ray
 Mock Willis student r 310 Salem
 Modlin Hattie (Mrs R L) 2 emp Ragan Knitting Co r 208 Winston
 Modlin Martha D (wid Thos) r 1020 Blair
 Modlin Robt L (Hattie) 2 h 208 Winston
 Money Floyd furn wkr Tville Chair Co
 Money J W furn wkr Tville Chair Co
 *Montgomery Dora dom C E Shell r e Guilford
 Moore Bessie tex wkr Amazon Mills
 *Moore Beatrice r 103 Tremont
 *Moore Beatrice dom Frances Sullivan r East End
 Moore Beatrice (Mrs Paulie) sten Fremont Hosiery Mills r 510 Fisher
 Ferry
**MOORE CARL A (Viola) dir Tville Merchants Assn mgr Southside Stores
 Inc r 121 Fisher Ferry**
 Moore C E emp Columbia Panel Mfg Co
 Moore Dorothy student r 23 Fisher Ferry
 *Moore Hattie r 216 Church
 Moore Hugh W (Nina) 2 pntr h end Randolph
 *Moore Jos (Castoria) 5 furn wkr Tville Furn Co h 42 Brown
 Moore L T (Wilma) 1 (o) furn wkr Standard Chair Co h 507 Salem
 Moore Madge student r 216 Church
 *Moore Mattie M cook Peace's Restr r 305 Church
 Moore Max dr Sink's Dry Cng Co r Randolph ext
 Moore Max S (Carrie) 2 (o) h 709 Randolph
 Moore Maxine clk Tville Chair Co r 604 Lexington av

Moore Mildred inspr Caro Underwear Co

*Moore Niniva cook Baywood Hotel

Moore Noville (wid C C) (o) mus tchr Pilot H S h 604 Lexington av

*Moore Parthenia maid Robt Williams r 103 Tremont

Moore Paudie E (Beatrice) slsmn Fremont Hosiery Mills r 510 Fisher Ferry

Moore Paul hlpr Tville Family Ldry r Johnson Town

Moore Rachel (Mrs S S) tex wkr Jewel Cotton Mills r 118 Haygood

Moore Reed L (Mattie) emp Sink Dry Cng h 508 National hwy

Moore Stencil S (Rachel) 2 doffer Jewel Cotton Mills h 118 Haygood

*Moore Trumer (Sarah) furn wkr Tville Furn Co h 212 w Guilford

Moore Viola (Mrs C A) clk Southside Stores Inc r 21 Fisher Ferry

Moore W Henry (Mary) h 204 Leonard

Moore Wilma (Mrs L T) 2 emp Amazon Cotton Mills r 507 Salem

Moose Clarence auto mech Arthur Black r 209 Long

Moose Sarah L 2 (o) h 209 Long

Moose W R furn wkr Tville Chair Co

Moose Walter J (Erslie) 3 auto mech Arthur Black h 203 Barnwell

*Morehead Edwd (Minerva) 1 furn wkr Tville Furn Co h 205 Church

*Morehead Paul tr dr Hughes Lbr Co r 600 Cox av

*Morehead Annie M dom M A Pennington r 10 Church

Morgan C F emp Amazon Cotton Mills h 407 Reid

*Morgan Geo (Betty) (o) h (r) 9 Steel

Morgan Jack sta opr Standard Oil Co

*Morgan Jno r (r) 9 Steel

Morgan Jno W (Leona) 1 speeder Amazon Cotton Mills h 406 Fisher Ferry

Morgan Jno W Jr twister Amazon Cotton Mills r 406 Fisher Ferry

Morgan Leona (Mrs J W) carder Amazon Cotton Mills r 406 Fisher Ferry

Morgan Lida bkpr Tville Auto Co res Trinity N C

Morgan Odell (Ruth) 2 tex wkr Amazon Cotton Mills h 505 Concord

Morgan W Howard (Bertie) repr Tville Furn Co h 403 Council

Morgan Wade W (Frederica) 1 overseer Amazon Cotton Mills r 30 Fisher Ferry

Morgan Walter L (Nell) 1 (o) sta atndt h Unity

Morris Archie S (Ethel) h 411 Hill

Morris Arthur tev wkr Amazon Cotton Mills

Morris Chas r 411 Hill

Morris Clarence furn wkr Tville Chair Co

Morris Curt M furn wkr Standard Chair Co r RD 2

Morris Ethel (Mrs A S) tex wkr Amazon Cotton Mills r 411 Hill

Morris Erwin r National hwy

Morris Frank r 324 Phillips

Morris J K furn wkr Tville Chair Co

Morris J S furn wkr Tville Chair Co

Morris Minnie (wid Madison) r National hwy

Morris Saml (Ida) 1 sander Tville Chair Co h 114 National hwy
 Morris Will fnshr Standard Chair Co r RD Cedar Lodge
 Morrison Kirby emp C M Wall & Son r 211 w Guilford
 *Morrison Willie emp C M Wall & Son r 211 w Guilford
 Morrow C G furn wkr Tville Chair Co h 808 Blair
 Morrow Rosalie bkpr Tville Chair Co r 404 Cox av
 Morton Amy (wid W J) 2 h 206 Emma
 Morton Dock (Geraldine) 1 waiter West End Lunch Room h 414 Council
 Morton Lillie r 420 Julian av
 Morton M T r 206 Emma
 Moser Alice (wid J C) r 212 Warner
 Moses Carrie maid Robt Jarrett r 312 Walker
 *Moss Coley r 13 Brown
 *Moss Jno O emp John Myers r 13 Brown
 *Moss Lucille student r 13 Brown
 *Moss Richd (Maude) emp Tville Bedding Co r 13 Brown
 *Moss Rosana r 13 Brown
 *Moss Russell (Rosa) 1 furn wkr Tville Chair Co h 13 Brown
 *Moss Russell Jr 4 furn wkr Tville Chair Co r 13 Brown
 Motley Adam tex wkr Amazon Cotton Mills
 Motley Eva (wid C W) 3 tex wkr Amazon Cotton Mills h 506 Concord
 Motley Lee tex wkr Amazon Cotton Mills r 506 Concord
 Motley Sadie r 506 Concord
 Motley Vestal tex wkr Amazon Cotton Mills r 506 Concord
 Motor Sales Co (L R Hall) 302 Randolph
 Motsinger Fred emp Tville Chair Co r 316 Ward
 Motsinger Jacob O mgr Tville Hdwe Co r 421 Lexington av
 Motsinger Joyce (wid J W) r 421 Lexington av
 Motsinger Marvin (Nona) 1 lab h 20 Julian av
 Motsinger Nona (Mrs Marvin) spooler Jewel Cotton Mills r 20 Julian av
 Motsinger Raymond S (Anna M) furn wkr Tville Chair Co r 112 Moore
 Motsinger Ruth r 323 Walker
 *Mullins Jno tr dr The Star Furn Co r 310 Church
 Mullis Clarence O (Grace) 5 h 208 Emma
 Mullis Paul H (Dixie) 3 tex wkr Amazon Cotton Mills h 512 Pinnacle
 Munday Lynn L (Nellie) 4 sander Tville Chair Co h 406 Council
 Munday Nellie (Mrs L L) tex wkr Jewel Cotton Mills r 406 Council
 Murdock Alvis L (Lizzie) h 309 e Main
 Murdock Gilbert emp Tville Chair Co r 309 e Main
 Murdock Ollie (Mrs R B) opr Tville Tel Co r Randolph ext
 Murphy Bettie (wid P L) (o) h 200 Walnut
 Murphy Carrie V (wid R P) r 301 e Main
 Murphy Chas P (Rosa) 5 (o) furn wkr Tville Chair Co h 320 Salem
 Murphy Cleveland L sta opr Kennedy Oil Co r RD 1
 Murphy Epes (Mamie) tex wkr Ragan Knitting Co r 200 Walnut

- Murphy Fred C (Margaret) 2 (Caro Serv Sta) h 301 e Main
Murphy Geo (Margie) 1 (o) tex wkr Amazon Cotton Mill h 505 Fisher
Ferry
Murphy Harris (Ross) 2 r 301 e Main
Murphy J C (Louise) tex wkr Ragan Knitting Co r 200 Walnut
Murphy Jesse B sta opr Kennedy Oil Co r RD 1
Murphy Jos A (Maude) 1 (Kennedy Oil Co) (City Dry Clnrs) r RD 1
Mruphy Jos R (Nova) fnshr Tville Furn Co h 100 Carmalt
Murphy Mack formn Columbia Panel Co r 200 Walnut
Murphy Mamie (Mrs Epes) tex wkr Ragan Knittin Co r 200 Walnut
Murphy Margaret (Mrs Geo) tex wkr Amazon Cotton Mills r 505 Fisher
Ferry
Murphy Rayford H (Lillie) 2 (o) line formn Tville Tel Co h 306 Barnwell
Murphy Ross (Mrs Harris) opr Rose Marie Beauty Shoppe r 301 w Main
Murr G Frank (Mary M) 1 (o) mgr Mann's Cut Rate Drug Store agt Caro
Coach Co h 100 School
Murray Luie F furn wkr Tville Chair Co h 715 Lake
Myers Albert P furn wkr Tville Chair Co r 205 Cox av
Myers Alfred F (Helen) fnshr Tville Bedding Co h 204 June
Myers Alta (Mrs W G) sten Columbia Panel Mfg Co r 213 Cox av
Myers Andrew (Nettie) h 608 Pinnacle
Myers Budd r 205 Cox av
Myers Brad (Lois) 2 furn wkr Tville Chair Co h 317 Polk
Myers Bruce furn wkr Tville Chair Co
Myers C Julian (Sallie) 3 (o) gro 104 Fisher Ferry r do
Myers Carson emp Tville Furn Co r 511 Lexington av
Myers Chester furn wkr Tville Chair Co r 105 Gray
Myers Cletus furn wkr Tville Furn Co r RD 3
Myers Cletus K emp Tville Furn Co r 511 Lexington av
Myers Coleen r Fisher Ferry RD 2
Myers Conrad furn wkr Tville Chair Co r RD
Myers Curtis ins Tville Chair Co
Myers Earlie furn wkr Tville Chair Co r RD 1
Myers Ernest T (Treva) 3 (o) (Myers Serv Sta) h 605 Clay
Myers Ervin A (Ethel) 2 (o) trucker h 508 Lexington av
Myers Esther (wid W M) 1 h 119 Maple av
Myers Everette (Fannie) 1 (o) carp Tville Chair Co h 309 Taylor
Myers Fannie (Mrs Everette) looper Maurice Mills r 309 Taylor
Myers Frances h 232 w Main
Myers Frank H (o) h 408 Jarrett
Myers Geneva (Mrs Wm) tex wkr Jewel Cotton Mills r 707 Fisher Ferry
Myers Gilbert C furn wkr Tville Chair Co
Myers Gurney furn wkr Tville Chair Co
Myers H B furn wkr Tville Chair Co h Hinkle
Myers Helen (Mrs A F) emp Ragan Knitting Co r 204 June

- Myers Homer furn wkr Tville Chair Co r RD 3
Myers Jas A (o) h 206 Long
Myers Jennie looper Maurice Mills Co r 206 Long
Myers Jesse E emp Stroupe Mirror Co Inc r RD 2
Myers Jno F (Florena) (o) furn wkr Tville Chair Co h 217 Pine
Myers Jno R pres Tville Bedding Co sec-treas Tville Furn Co Inc r Lexington rd
Myers Jno W (Fannie) 4 (o) furn wkr Standard Chair Co h RD 2
Myers Julia (wid Frank) r 17 Colonial dr
Myers Lela tex wkr Amazon Cotton Mills
Myers Lena h 232 w Main
Myers Lester furn wkr Tville Chair Co r 105 Gray
Myers Lloyd (Myrtle) 1 furn wkr Tville Chair Co h 214 Gray
Myers Luther (Zenna) 2 emp Ragan Knitting Mills r 304 Gray
Myers Mary (wid J) 1 h 15 Chestnut
Myers Mary F (wid W L) (City Shoe Shop) h 5 Jones av
Myers Memorial Wesleyan Methodist Church 230 Hinkle
Myers Mildred inspr Maurice Mills Co r 205 Cox av
Myers Nellie student r 15 Chestnut
Myers Nettie (wid F H) h 121 College
Myers Notie r 206 Long
Myers O C (Verda) 2 furn wkr Tville Furn Co h RD 1 Lexington rd
Myers Odessa tel opr r 105 Gray
Myers Orlie emp Tville Furn Co r 511 Lexington av
Myers Orlie L (Odessa) 1 (o) formn Tville Furn Co h 511 Lexington av
Myers Orris (Lillie Mae) furn Standard Chair Co r RD 1
Myers Paul (Lucile) 1 sawyer Black Lbr Co r RD 2
Myers R Cicero (Emma) (o) h 202 Pine
Myers Ralph K r 205 Cox av
Myers Raymond r 608 Pinnacle
Myers Ruth (Mrs Virgil) emp Ragan Knitting Co r Blair
Myers Saml A (Myrtle) 1 (o) rural carrier P O h end Randolph
Myers Service Station (Ernest T Myers) 44 Salem
Myers Service Station (J E Christie) RD 1 Lexington rd
Myers Stimpson student r 105 Gray
Myers Terrence furn wkr Tville Chair Co
Myers Thos L (Rufina) (o) h Fisher Ferry RD 2
Myers V H (Ruth) furn wkr Tville Furn Co h Blair
Myers W Stimpson (Lou) 4 (o) h 105 Gray
Myers Walter S (Cleto) 2 emp Tville Chair Co h 611 Russell
Myers Wm (Geneva) (o) furn wkr Standard Chair Co h 707 Fisher Ferry
Myers Wm C (Belle) (o) furn wkr Tville Furn Co h 211 Spring
Myers Wm C Jr student r 211 Spring
Myers Wm E (Effie) 1(o) furn wkr Tville Chair Co h 314 Davidson
Myers Willie Mae slswn Jones Dept Store r Box 15 Tville

- Myers Willis L asst formn Standard Chair Co r RD 2
 Myers Wilson G (Alta) furn loader Tville Chair Co h 213 Cox av
 Myers Woodrow W (Mildred) knitter Maurice Hosiery Mills h 121 College
 av
 Myers Zeb Jr furn wkr Tville Chair Co
 Myown Beauty Shoppe (Lottie Turner) 2 Commerce
 Myrick Fred C (Harry) emp Tville Furn Co h 207 Kern
 Myrick Jas emp Tville Furn Co r 207 Kern
 Myrick Maxine r 207 Kern
 Myrick R L furn wkr Tville Chair Co
 Nail Colvin tex wkr Amazon Cotton Mills r 7 Church
 Nail Maxine student r 7 Church
 Nail Wade H (Lena) 5 tex wkr Amazon Cotton Mills h 7 Church
 Nails Chas twister Amazon Cotton Mills r 401 Fisher Ferry
 Nails Garland (Thelma) 1 r 401 Fisher Ferry
 Nails Minnie (Mrs Wm) tex wkr Amazon Cotton Mills r 401 Fisher Ferry
 Nails Wm (Minnie) 3 formn Amazon Cotton Mills h 401 Fisher Ferry
 Nance Carlyle A (Hazel) 2 atndt Sinclair Refining Co h Johnson Town
 Nance Dwight (Mary) furn wkr Tville Chair Co r 202 Walnut
 Nance Frank furn wkr Tville Chair Co
 Nance Geo furn wkr Tville Chair Co
 Nance Hobert furn wkr Tville Chair Co
 Nance Hollan dr Giles & Gobble Mtr Lines res Lexington N C
 Nance I Dale sta mgr Sinclair Refining Co r Johnson Town
 Nance I S emp Stroupe Mirror Co Inc r RD 1
 Nance Ida emp Ragan Knitting Co
 Nance Jemima r Trinity rd nr limits
 Nance R P furn wkr Tville Chair Co
 Nance Reggie E (Lessie) 2 furn wkr Tville Furn Co r 310 Randolph
 Nance Thurman F clk C R Thomas Drug Co r 104 Highland av
 National Barber Shop (J E Lawing) 14 e Main
 National Exchange Club (The) F L Grimes sec (See Page 31)
 National Re-employment Office Millie J Correll mgr 4 Salem
 Neese Ada (wid A M) r 9 White
 Neilson Jack A (Josephine) 2 pastor Mills Home Ch h Mills Home Campus
 *Nelson Beulah maid W D Ware r 815 Lexington av
 Nelson Geo furn wkr Tville Furn Co
 *Nelson Ida dom R C Harvell h 34 Brown
 Nelson Hannah A (wid L C) r 205 Julian av
 *Nelson Nora dom Henry Rapp r 121 Carr
 *Nelson Nora 4 dom Carl Moore r (r) 119 Carr
 *Nelson Priscilla h (r) 119 Carr
 Nevels Annie hskpr V M Parker r 508 Concord

NEWS-TIMES PUBLISHING CO publr's The News & Times Reba M Greene pres J R Proctor vp R W Greene sec-treas commercial printers 9 w Main

NEWS & TIMES (THE) News-Times Pub Co publr's R W Greene editor weekly newspaper 9 w Main (See Top Lines Back Cover Supp and Page 47)

Newby Allen J furn wkr Tville Chair Co

Newby Carleton H (Elma) 1 (o) trav slsmn Tville Chair Co h 201 w Main

Newby Carleton H Jr slsmn Tville Chair Co r 201 w Main

Newby Jennie R student r 201 w Main

Newby W H furn wkr Tville Chair Co

Newsom Carl A furn wkr Tville Chair Co r 12 Forsyth

Newsom Beatrice emp Ragan Knitting Co

Newsom Flora h 12 Forsyth

Newsom Vivian r 12 Forsyth

Newsom W Franklin furn wkr Tville Chair Co r 12 Forsyth

Newsom W Jennings student r 12 Forsyth

Newton J D (Martha) newspaper corres ofc 16 e Main r RD 1

Newton Paul C (Minnie) 3 (o) vp The Ins & Loan Co Inc h 6 Park

Nichols Avery W (Lila) 4 tex wkr Amazon Cotton Mills h 504 Basinger

Nichols Ed furn wkr Tville Chair Co

Nicholson R L furn wkr Tville Furn Co

Nifong Annie M r 202 National hwy

Nofong Chas student r 202 National hwy

Nofong Earl furn wkr Tville Chair Co

Nifong Paul V r 202 National hwy

Nifong Ray (Thelma) sander Tville Chair Co h 202 National hwy

Nifong Robt E (Julia) 2 h 202 National hwy

Nifong Saml furn wkr Tville Furn Co

Nifong Walter E cbnt mkr Tville Chair Co h 202 National hwy

Night Owl Lunch Room (Nilo A Cornelison) 14 National hwy

*Niles Parthenia cook h 103 Tremont

Nipper Ola matron The Mills Home r do

Noah Geo lbr stacker Hughes Lbr Co r RD 3

Norman C R tex wkr Amazon Cotton Mills

Norment Beulah tchr Colonial Dr Sch r 22 Fisher Ferry

Norment Kate tchr Colonial Dr Sch r 22 Fisher Ferry

Norris Grace student r 223 w Guilford

Norris Oscar R (Jewel) 5 fixer Maurice Hosiery Mills h 223 w Guilford

North Carolina Gas Co C M Sterkey mgr 38 Salem

Norton D L Moody (Maude) tr dr S E Exp Co r 16 Mock

Norton Governia r 16 Mock

Norton Maude (Mrs D L M) bkpr S E Exp Co r 16 Mock

Novelty Manufacturing Co (E F Perryman) 908 Blair

- O K Lunch (E L Turner) 210 e Sunrise av
 Oak Grove Barbecue Stand (Ivey L Pierce) 402 e Main
 Oakley David P (Lillian) sweeper Jewel Cotton Mills h 21 Julian av
 Oakley Lela spnr Jewel Cotton Mills r 21 Julian av
 Oakley Leonard D (Cora Lue) 1 emp Tville Chair Co h 311 e Main
 O'Daniel Wm T (Julia) tex wkr Jewel Cotton Mills h 114 Haygood
 Odell Coy L (Clarice) tex wkr Amazon Cotton Mills h 507 Hill
 Ogburn Elizabeth student r 305 Kern
 Ogburn Jno W (Mattie) emp Standard Chair Co h 305 Kern
 Oglesby Earl (Laura E) meat ctr City Gro r 206 Culbreth
 Oglesby W Earl (Stella) 2 meat ctr City Gro Store h 206 Culbreth av
 Old Dominion Coal Iron & Coke Corp T H Eanes rep 403 Lexington av
 Olive Myra tchr The Mills Home Sch r do
 *Oliver Clarence (Oliver Taxi Serv) r 603 Jacob
 *Oliver Floyd r 603 Jacob
 *Oliver Maggie r 606 Huger
 *Oliver Nellie r 606 Huger
 *Oliver Nellie dom J O Cook r w End
 *Oliver Robt emp Tville Chair Co r 313 Cemetery
 *Oliver Robt Jr (Mae) 3 emp Tville Chair Co h 313 Cemetery
 *Oliver Robt (Lillie) 2 furn wkr Tville Chair Co h 606 Huger
 *Oliver Wm M (Josephine) 6 h 110 Turner
 Olney Lottie tchr The Mills Home Sch r do
 Oman Kermit mgr City Shoe Shop r RD 1
 *O'Neil Willie M dom C W Everhart r East End
 Orman Lester H (Armintia) 5 (o) supt plant B Tville Chair Co r RD 1
 Orman Zenas student r RD 1
 Osborne Birch furn wkr Tville Chair Co
 Osborne C Emanuel (Lula) (o) h 402 Barnwell
 Osborne Emma matron The Mills Home r do
 Osborne Jno R linemn Tville Tel Co r 402 Barnwell
 Osborne Letha L r 402 Barnwell
 Overcash Henry furn wkr Tville Chair Co
 Overcash Jas pkr Standard Furn Co r 709 Lake
 Overcash Lee (Mattie) 4 pntr h 709 Lake
 Overcash Leona tev wkr Amazon Cotton Mills
 Overcash Levada (o) tex wkr Amazon Cotton Mills h 513 Welborn
 Overcash Wm (Kate) furn wkr Standard Chair Co r RD 2
 Owen Albert J (Tressie) (o) (Tville Tire & Battery Co) h 14 Boyles
 Owen Carl (Stella) 1 furn wkr Tville Furn Co h 10 Hoover
 Owen Earlie E (Elizabeth) 1 (o) furn wkr Tville Furn Co h RD 1 Lexington rd
 Owen Edwd W (Elizabeth) (o) brkmn So Ry h 314 Taylor
 Owen Elmer emp C M Wall & Son res Lexington N C

Owen Francis maid Frank Snider r RD 1 Lexington rd
 Owen Harris furn wkr Tville Chair Co r 10 Hoover
 Owen Harrison furn wkr Tville, Chair Co r 2 Hoover
 Owen Wm M (Fairy) h National hwy
 Owen Wm R (Emma) 6 (o) furn wkr h 104 Carmalt
 Owen Winifred r RD 1 Lexington rd
 Ozement Lillian r 515 Broad

PAGE HEBER (Madelyn) sales manager Baldwin Directory Co res Springfield Mo

Page Trust Co E H Malone liquidating agt 16 e Main
 Painther Will tex wkr Amazon Cotton Mills
 Palace Barber Shop (C C Hill) 24 e Main
 Palace Theatre (J W Prevo) motion pictures 39 Salem
 Palmer Etna L student r 116 Salem
 Palmer J Davis dr Giles & Gobble Mtr Lines res Lexington N C
 Palmer Jacob A (Etna L) 3 pastor Heidelberg Reformed Ch r 116 Salem
 Palmer Jno emp C M Wall & Son res Lexington N C
 *Palmer Lottie maid J E Lambeth r 1006 Turner
 Park Avenue Service Station (N J Mills & Jno Crowell) 200 e Main
 Parker Annie (Mrs Maxie) hemmer Maurice Mills Co r 105 2d av
 Parker Arvil furn wkr Tville Chair Co
 Parker Jennie tex wkr Amazon Cotton Mills r 501 Hill
 Parker Maggie (Mrs V M) tex wkr Amazon Cotton Mills r 508 Concord
 Parker Maxie L (Annie) 1 mech Maurice Mills h 105 2d av
 Parker Perley E (Lula) (o) h 310 e Main
 Parker Virgil M (Maggie) 2 tex wkr Amazon Cotton Mills h 508 Concord
 Parker W Narvey (Maggie) barber Sanitary Barber Shop r RD 1
 Parkin Nell tchr Main St Sch r 205 w Main
 Parmalee Beauty Shop (J D & Ruby Stinson) 9 Salem
 Parrish Allie (wid J R) 1 looper Maurice Hosiery Co h 10 Maple av
 Parrish Carrie (Mrs Roy) clocker Maurice Mills Co r 212 Center
 Parrish Clarence furn wkr Tville Chair Co
 Parrish Cephus (Luna) 3 furn wkr Standard Chair Co h RD 1
 Parrish Elizabeth 2 r 15 Cemetery
 Parrish Frank E r 325 Walker
 Parrish Howard furn wkr Tville Chair Co
 Parrish Jno F (Mary) 1 emp Tville Furn Co h 132 Culbreth
 Parrish Lou (wid Sim) hskpr Olin Welborn r do
 Parrish Neumie (Rilla M) 1 shaper Standard Chair Co h 106 Chestnut
 Parrish Oscar E miller Tville Roller Mills r RD 2
 Parrish Roy P (Carrie) 1 furn wkr Tville Furn Co h 212 Center
 Parrish S Pearlle (Velora) 3 furn wkr Tville Furn Co h 201 Center
 Parrish Sidney B (Claudia) 2 (o) emp Tville Furn Co h 304 Culbreth av
 Parish Wade mech Victor Chevrolet Co Inc res Kernersville N C
 Parrish Wm B (Lizzie) wtchmn Standard Chair Co h (r) 106 Chestnut

Parrish Winford M (Myrtle) 1 emp Tville Chair Co h 109 Jewel
 Patterson C Luther knitter Maurice Hosiery Co r 314 Cox av
 Patriotic Order Sons of America R A Haines financial sec J F Marlowe rec
 sec meet Fridays 7:30 p m 22 Salem
 *Payne Cline student r 2 Peace
 *Payne Eugene student r 125 Carr
 Payne Hilma (Mrs Paul) tex wkr Amazon Cotton Mills r 311 Hinkle
 Payne J Floyd (Dicie) 1 tex wkr Amazon Cotton Mills h 500 Pinnacle
 *Payne J Robt (Martha) (o) farmer Mills Home h 2 Peace
 *Payne Jack r 107 Smith
 *Payne Jack (Mamie) r 103 Tremont
 Payne Jas C (Lorraine) 2 furn wkr Tville Chair Co h 301 Taylor
 *Payne Jas R (Lucy) h 107 Smith
 *Payne Jno r 107 Smith
 *Payne Joysie (o) clnr Amazon Cotton Mills h 125 Carr
 *Payne Juanita student r 2 Peace
 *Payne Nellie maid C H Newby r Peace
 Payne Ola r 404 Amazon
 *Payne Oscar (Karina) 2 shoe shiner Bruton Barber Shop r 201 Church
 Payne Paul (Hilma) 1 tex wkr Amazon Cotton Mills h 311 Hinkle
 *Payne Raymond (Ruby) 1 h 119 Carr
 Payne Robt C (Elsie) 2 tex wkr Amazon Cotton Mills h 404 Amazon
 *Payne Ruby maid T A Finch r 119 Carr
 *Payne W Lee r 125 Carr
 Peace Arthur T (Iva N) 4 (o) (Peace's Food Store) h 204 e Main
 Peace Chas student r 715 Lexington av
 Peace Hilda r 204 e Main
 Peace Jno B (Mamie) 2 emp Tville Furn Co h 715 Lexington av
 Peace Margaret sten r 204 e Main
 Peace Thos (Mattie) 1 r 15 w Main
 Peace Wm H (Snoda B) (o) vp Caro Underwear Co h 116 e Main
 Peace's Food Store (A T Peace) 36 e Main
 Peace's Restaurant (T S Harris) 8 e Main
 Peacock Jas W tr dr r 106 e Main
 Peacock Pearl (wid J W) (Chair Town Inn) h 106 e Main
 Peacock Thos L r 106 e Main
 Peacock Vernon furn wkr Tville Chair Co
 Pearce Clyde (Girlie) sander Standard Chair Co r 210 Broad
 Pearce Curtis dyer Ragan Knitting Co r 6 School
 Pearce Egbert C (Julia) (o) inspr So Ry h 6 School
 Pearce Julia r 6 School
 Pearce Virginia tchr Pilot Sch r 6 School
 Pearson Frank (Hessie) mech Victor Chevrolet Co Inc r RD
 Peatross Wm mgr Welch Ice Cream Co res High Point N C
 Pegg Ellen M bkpr E A Pegg r 111 Highland av

- Pegg Eugene A (Lavinia) (o) jwlr 12 e Main h 111 Highland av
 Pender D Grocery Co 19 Salem
 Pender Rupert (Ruth) r 4 Harris
 Pender Ruth (Mrs Rupert) tex wkr Amazon Mills r 4 Harris
 Pendergrass Sam furn wkr Tville Chair Co
 Pennington Abram (Louise) agt S E Exp Co h 17 Fisher Ferry
 Pennington Augusta (wid W G) (o) h 25 Randolph
 *Pennington Dorothy (o) h 112 Forsyth
 Pennington Louise (Mrs Abram) emp Ragan Knitting Co r 17 Fisher Ferry
 Pennington J Claiborne dentist 310 First Nat Bk bldg r 25 Randolph
 Pennington J Glenn sec Tville Chair Co h 25 Randolph
 Pennington Virginia C (wid J C) 1 r 25 Randolph
 Pentecost Richd J (Ethel) 1 tr dr Stroupe Mirror Co h 303 Spring
 Pentecostal Holiness Church S S Perry pastor 113 Jewel
PEOPLES BUILDING & LOAN ASSN (INC) J W Boyles pres D A Long
Jr vp A H Ragan sec-treas Jno R Perry asst sec-treas 36 Salem—tel
436 (See Top Lines)
 Pepper Edgar F (Melita) 1 (o) sec-treas Caro Furn Co h 16 Fisher Ferry
 Perdue Clifton furn wkr Tville Chair Co
 Perdue Ernest G (Lydia) 2 (o) furn wkr Tville Furn Co h 302 Center
 Perdue Eugene (Clara) 3 dr City Ice & Fuel Co h 409 Reid
 Perdue Hobert student r 302 Center
 Perdue Odessa nurse r 302 Center
 Perdue Willard student r 302 Center
 *Perkins Ruth dom J A Faircloth r 102 Turner
 Perry A Edwd (Allie) 4 h 4 College
 Perry Chas (Hattie) 1 carp Amazon Cotton Mills h 212 e Main
 Perry Dorothy student r 101 College
 Perry Ervin (Odessa) tex wkr Jewel Cotton Mills r 104 Haygood
 Perry Frank (Eula) dept mgr Tville Store Co h 103 Highland av
 Perry Jas R (Rachel) 1 emp Tville Chair Co h 10 College
PERRY JNO R (Ruby E) 1 (o) asst sec-treas Peoples Bldg & Loan Assn
mgr Insurance & Loan Co Inc h 408 e Guilford—tel 2133
 Perry Jno T (Mary E) (o) h (r) 9 Steel
 Perry Lester A (Naomi) 2 r 613 Lake
 Perry Mamie r 4 College
 Perry Norris student r 101 College
 Perry Odessa tex wkr Jewel Cotton Mills r 104 Haygood
 Perry Pauline r 10 College
 Perry Ruth emp Ragan Knitting Co r 10 College
 Perry Sherman S pastor Pentecostal Holiness Ch r Lake
 Perry Sherman S (Sarah) pntr h 613 Lake
 Perry Thos G (Martha) (o) h 101 College
 Perry Wm emp C W Wall & Son r 4 College
 Perryman Edwd F (Nelia) (o) (Novelty Mfg Co) h 300 Kern

- Perryman Emory N (Tillie) 1 shpg clk Novelty Mfg Co h 15 Leonard
PERRYMAN JESSE L (Clara) 4 vp Tville Merchants Assn sec-mgr
 Crutchfield Hdwe Corp h 204 Salem—tel 384
- Peters Horace H (Angie) 2 furn wkr Tville Furn Co h 218 Barnwell
- Peterson Jno clk Everhardt Gro r 407 Hinkle
- Peterson Myrtle spinner Amazon Cotton Mills r 407 Hinkle
- Peterson Neil (Thelma) r 404 Hinkle
- Peterson Polly (wid J L) (o) h 407 Hinkle
- Peterson Thelma (Mrs Neil) tex wkr Amazon Cotton Mills r 404 Hinkle
- Petree Emma emp Ragan Knitting Co r Piney Woods rd
- Petree Ethel emp Ragan Knitting Co r Piney Woods rd
- Petree T Gilbert (Bonnie) 2 electrn So Pub Util Co h 306 Randolph
- Pharis Millie tex wkr Amazon Mills r Polk
- PHILLIPS CHAS F** (Virginia) 3 (o) sec-treas mgr Home Bldg & Loan
 Assn and Tville Realty & Trust Co dir First Nat Bk city councilman
 h 9 w Sunrise dr—tel 380
- PHILLIPS CHAS H** (Bessie) (o) phys 203 First Nat bk bldg dir First
 Nat Bk h 101 Spruce—tel 496
- Phillips Ervin E (Neader) 1 (o) emp C M Wall & Son h 12 Gray
- Phillips Ervin E Jr student r 12 Gray
- Phillips Ina nurse City Memorial Hosp r do
- *Phillips Lola B maid P C Newton r Newton Town
- *Phillips Lula waitress Phillips Cafe r 119 Church
- Phillips Marion S ins agt S E Life Ins Co r 101 Spruce
- *Phillips Saml (Lula) 1 (Phillips' Cafe) h 119 Church
- Phillips Vera G (wid R H) mgr W U Tel Co r 122 w Main
- *Phillips Wm (Lula) (o) tr dr Tville Coca Cola Co h end Brown
- *Phillips' Cafe (Saml Phillips) 119 Church
- Pickelsimer Roy (Anna) 4 tex wkr Amazon Cotton Mills h 602 Concord
- Pickett J F furn wkr Tville Chair Co
- Pickwick Hosiery Co R L Pope & J F Garner receivers Liberty nr Trinity
- Pidgen Gary G (Mary) B) 1 trav slsmn h 26 Fisher Ferry
- Pierce Archie furn wkr Tville Chair Co
- Pierce Banner F (Annie) 4 furn wkr Tville Chair Co h 425 Davidson
- Pierce C Saml (Pallie) (o) tr dr h Fisher Ferry RD 2
- Pierce Clarence r 210 Broad
- Pierce Clyde H (Girlie) 2 furn wkr Standard Chair Co r 210 Broad
- Pierce Cora tex wkr Amazon Cotton Mills
- Pierce Curtis emp Ragan Knitting Co
- Pierce Dolan r 407 Hill
- Pierce Dora (Mrs Lacy) tex wkr Amazon Cotton Mills r 407 Hill
- Pierce Effie emp Ragan Knitting Co r 16 5th av
- Pierce Everett furn wkr Tville Chair Co
- Pierce Frank emp Stroupe Mirror Co r 106 Moore
- Pierce Hazel (wid J C) 3 looper Maurice Mills Co r 127 Maple

- Pierce Ivey L (Lula) 4 (o) (Oak Grove Barbecue Stand) (Pierce & Ward) r RD 2
- Pierce J Raymond (Ruth) 2 mech Ford Mtr Co h 208 Barnwell
- Pierce Lacy (Dora) 5 tex wkr Amazon Cotton Mills h 407 Hill
- Pierce Luther furn wkr Tville Chair Co
- Pierce Mazie clipper Maurice Mills Co r 210 Broad
- Pierce Robt (Necie) knitter Ragan Hosiery Mill r Fisher Ferry RD 2
- Pierce Roy furn wkr Tville Chair Co
- Pierce Sidney L (Sadie) 5 tex wkr Amazon Cotton Mills h 603 Concord
- Pierce T Cicero (Mary) 1 saw opr Tville Chair Co h 210 Broad
- Pierce Wade furn wkr Tville Chair Co
- Pierce & Ward (I L Pierce & R S Ward) lunches 11 w Main
- Pilgrim Holiness Church T C Vaughn pastor 308 Randolph
- Pilot Life Insurance Co J L Mann asst mgr 311 First Nat bk bldg
- Pinter C H tex wkr Amazon Cotton Mills
- Pitman Jno (Virginia) 3 tex wkr Amazon Cotton Mills h 400 Fisher Ferry
- Pitman Robt tex wkr Amazon Cotton Mill r 217 Moon
- Pittman Carrie (Mrs) inspr Maurice Hos Mills h 208 Julian av
- Pittman Cary P (Hattie) 2 (o) cbnt mkr Tville Chair Co h 208 Julian av
- Pittman Maxine student r 208 Julian av
- *Pitts Esther h 1115 Franklin
- Pliskin Aaron student r 608 e Main
- Pliskin Jacob (Rose) 1 (o) (The Boston Store) h 608 e Main
- Plowman Edwd carp Gray Concrete Pipe Co
- Poe Henry cost clk Tville Furn Co r 312 Kern
- Poe Mittie (Mrs E J) h 312 Kern
- POLLOCK SIM L (Kathryn) 1 (o) sec-treas City Ice & Fuel Co h 407 Lexington av—tel 475**
- Poole Barney B 1 hlpr Maurice Mills Co h 9 Forsyth
- Poole Clay R clk City Gro r 306 e Guilford
- Poole Everette W knitter Fremont Hosiery Mill r 306 e Guilford
- Poole Geo R (Gertrude) dyer Maurice Mills Co h 9 Forsyth
- Poole Glenn W waiter Oak Grove Barbecue Stand r 306 e Guilford
- Poole Hugh E hlpr Oak Grove Barbecue r 306 e Guilford
- Pool Jesse C (Johnsie) 1 emp Tville Furn Co h 9 Forsyth
- Poole Mable (Mrs Guilford) inspr Fremont Mills r 706 Guilford
- Poole Sallie r 9 Forsyth
- Poole Tina (wid O G) 4 h 306 e Guilford
- Poole Winfred O (Mabel) fixer Fremont Hosiery Co h 708 e Guilford
- Poore J B furn wkr Tville Chair Co r Guilford
- Pope Alex fnsr Tville Chair Co r 511 Welborn
- Pope Cletus A (Mayora) furn wkr Tville Furn Co h 606 e Guilford
- Pope E Mack (Sarah) 2 (o) farmer h 511 Welborn
- Potter Evan P (Eliza) (o) emp Columbia Panel Co h 319 w Main
- Pope Ernest r 511 Welborn

- Pope Jno r 511 Welborn
 Pope Jno E (Bettie L) (City Gro) r RD 1
 Pope Kiser rubber Tville Chair Co r 511 Welborn
 Pope Mildred sten J R Proctor r 211 Salem
POPE R LESTER (Dora V) (o) pres Tville Realty & Tr Co exec vp First Nat Bk co-receiver Pickwick Hosiery Co h 211 Salem—tel 524
 Pope Raymond D (Ila) boarder Maurice Mills Co r RD 1
 Potter E P emp Columbia Panel Mfg Co
 Potter Robt L emp Columbia Panel Co r 319 w Main
 Potter Toy r 319 w Main
 Potts J V furn wkr Tville Chair Co
 Powell Herman L (Mary) 2 furn wkr Tville Furn Co h 808 e Guilford
 Powell Louise slswn Rose's 5 10 & 25 Cent Store r RD 2
 Powell Mildred tchr r 618 Randolph
 *Powell Robt lab Gray Concrete Pipe Co
 *Powers Mary r 4 Brown
 *Powers Wm jan Mann's Cut Rate Drug Store r 4 Brown
 Presnell Althea slswn Hudson-Belk Co r Taylor
 Pressley Lester J (Faye) 1 sub carrier P O h 330 Walker
 Pressley Wm B (Ethel) 2 barber De Luxe Barber Shop h 214 June
 Prevett Lee F (Edna) 5 (o) boarder Ragan Knitting Co h Unity extd
 Prevo Jack (Edith) 1 furn wkr Standard Chair Co r 607 Clay
PREVO JNO W (Rosalie) (o) (Tville Theatre Co) h 3 Fisher Ferry—tel 572 (See Page 49)
 Prevo Rosalie (Mrs J W) cash Palace Theatre r 3 Fisher Ferry
 Prevo W Jackson (Edith) 1 furn wkr Standard Chair Co h 607 Clay
 Prevost Chas (Rachel) furn wkr Tville Chair Co r 321 Taylor
 *Prickett Huley (Annie) 1 lab h 207 w Guilford
 Prim Algernon student r 601 Salem
 Prim Archie A gen mgr-sec Tville Shooting Club Inc h 50 w Main
 Prim Gilbert student r 601 Salem
 Prim Nellie G (Mrs Archie) h 601 Salem
 Prim Richd emp Novelty Mfg Co r 601 Salem
 Primus Geo (Miria) 1 furn Tville Chair Co r 321 Church
 *Prince Leo emp C M Wall & Son r Black
 Pritchard Chas C (Shula) agt So Ry h 22 Fisher Ferry
 Pritchard Margaret tchr Colonial Dr Sch r 118 Highland av
 Prichett Rosa (Mrs Rufus) looper Fremont Hos Mills r 309 Barnwell
 Pritchett Rufus (Rosa) 1 furn wkr Tville Furn Co h 309 Barnwell
 Procter C Herman (Corinna) 2 furn wkr Tville Chair Co h 310 Walker
PROCTOR J ROY lawyer 209-209½ First Nat Bk bldg—tel 568 vp News-Times Pub Co h 205 w Main—tel 398 (See Page 54)
 Proctor Rose r 310 Walker
 Proctor Stamey emp Tville Furn Co r 310 Walker

Pullem Sadie 1 r 608 Pinnacle

*Pullin Jennie maid Lida L Yow r 112 w Guilford

*Pullin Sanford (Jennie) 3 tr dr city h 112 w Guilford

Purvis J K furn wkr Tville Chair Co

Quality Food Store (W D Carriker) 321 Randolph

Rabon Tafton tex wkr Amazon Cotton Mills r 507 Concord

Rachel Walter L (Cora) 4 furn wkr Tville Furn Co h 109 Chestnut

Radio Sales & Service Co (J H Fritts & R U Hinkle) Lexington rd at limits

RAGAN A HOMER (Grace) 2 (o) sec-treas Ragan Knitting Co pres Caro

Underwear Co pres The Ins & Loan Co Inc sec-treas Peoples Bldg

& Loan Assn dir First Nat Bk city councilman h 505 e Guilford—

tel 404

RAGAN GRACE (Mrs A H) sec-treas The Ins & Loan Co Inc bkpr Peoples Bldg & Loan Assn r 505 e Guilford—tel 404

RAGAN KNITTING CO (INC) Robt R Ragan pres A Homer Ragan sec-treas M L Bales vp and supt 7 Cox av—tel 315 (See Page 45)

Ragan Mamie J (wid W F) (o) practical nurse 918 Unity h do

RAGAN ROBT R pres Ragan Knitting Co Inc pres Columbia Panel Mfg Co Inc res High Point N C

*Raiford Ernest (Julia) 5 furn wkr Tville Chair Co h 25 Brown

Railway Express Agency Inc W H Dancy agt 215 Randolph

Rains Albert L (Eula) 2 (o) barber 603 e Guilford h 15 Hobbs av

Rains Danl F (Ella) (o) h 600 e Guilford

*Randall Wm (Mittie) (o) fnshr Furn Novelty Co h 603 Jacob

Rapp Henry (o) city plmbg inspr h 23 Fisher Ferry

RAPP WALTER W (Bennette) 1 (o) cash 1st Nat Bk h 12 Park av—tel 449

RAPP ROBT C (Eunice J) 2 sec-treas Amazon Cotton Mills Inc h 21 Fisher Ferry—tel 549

Rary J Edgar (Addie) 3 ctr Stroupe Mirror Co r 104 Highland

*Ratliff Frances student r 219 Church

*Ratliff Myrtle (Mrs Randolph) janitress Maurice Mills Co r 219 Church

*Ratliff Randolph (Myrtle) emp Columbia Panel Mfg Co h 219 Church

*Ratliff Walter T r 219 Church

*Ray Annie dom D A Long Jr r do

*Ray Everett (Margaret) furn wkr Tville Chair Co h 517 Huger

Ray Richd (Lola) 1 furn wkr Tville Furn Co r 327 Fisher Ferry

Reddick Adie tex wkr Amazon Mills

Reddick Cletus furn wkr Tville Chair Co r 1020 Blair

Reddick Monie r 1020 Blair

Reddick Saml C (Mary) 1 (o) ins acct Tville Chair Co h 1020 Blair

*Redwine Mamie h (r) 9 Steel

Reece Sallie tex wkr Amazon Cotton Mills

Reece Wm M (Hattie) 4 furn wkr Tville Furn Co h RD 1 Lexington rd

Reece Zelma tex wkr Carolina Mfg Co r RD 1 Lexington rd

*Reed Ada dom Fred Wilson r 303 Church

- *Reed Caroline 1 r 3 Black
- *Reed Danl (Fannie) 1 h end Brown
- *Reed Edwd (Lucile) 1 furn wkr Tville Chair Co r 7 Brown
- *Reed Ellis (Ada) r 303 Church
- *Reed Ernest r 312 Cemetery
- *Reed Jennie 2 h 312 Cemetery
- *Reed Paul emp C M Wall & Son h 3 Black
- *Reed Willie M r 312 Cemetery
- Reese Jennie M ctr Caro Underwear Co r RD 1 Lexington rd
- Reese Odaleen r 303 Hinkle
- Reese Roy (Mattie) 1 emp Tville Furn Co h 208 Fife
- Reid Coy R (Helen) 2 servmn So Pub Util Co h 17 Montlieu
- Reid Daisy Lee student r 109 Montlieu
- Reid E M formn Tville Chair Co r Lexington rd
- Reid Henry (Clatie) boarder Ragan Knitting Co h 803 Blair
- Reid Herman (Vaudie) 1 emp C M Wall & Son r 109 Montlieu
- Reid Howard emp C M Wall & Son r 109 Montlieu
- Reid Janie F (o) h 301 Salem
- Reid Jas (Inez) 1 h 327 Walker
- Reid Jas M (Ethel) 1 emp C M Wall & Son h 109 Montlieu
- Reid Kenneth student r 327 Walker
- Reid Walter M (Rosalie) h 327 Walker
- Reeder O P furn wkr Tville Chair Co
- Renegar Saml emp Tville Furn Co r 507 Reid
- *Renwick Beauford student r 50 Crow
- *Renwick Benson (Malinda) farmer h 50 Crow
- *Renwick Carrie 7 h 28 Brown
- *Renwick Hubert furn wkr Tville Furn Co r 50 Crow
- *Renwick J D pin str Tville Bowling Alley r 28 Brown
- *Renwick Jno H furn wkr Tville Furn Co r 28 Brown
- *Renwick Lavinia 1 r 28 Brown
- *Renwick Mitt r 28 Brown
- *Renwick Robt L (Laura) 4 furn wkr Tville Furn Co h 73 Kahler
- *Renwick Willis (Alma) 3 furn wkr Tville Chair Co h 40 Brown
- *Reynolds Sadie dom Ralph Wilson r 15 Jordan
- *Reynold Wm r 15 Jordan
- Rhodes C C furn wkr Tville Chair Co
- *Rhodes Maggie r 514 Cox av
- Rice Claude (wid Lee) (o) h 28 Fisher Ferry
- *Rice Estelle dom H A Sullivan r 34 Brown
- *Rice Foster (Lucinda) 1 furn wkr Tville Chair Co h 26 Brown
- *Rice Joseph furn wkr Tville Chair Co r 34 Brown
- *Rice Lucinda dom R W Crews r 26 Brown
- *Richardson Alma 1 r 612 Huger
- Richardson Daisy L (Mrs J M) 1 emp Ragan Knitting Mills h 219 Gray

- *Richardson Elliott L (Ellen) 2 (o) emp Columbia Panel Mfg Co h 612 Huger
- *Richardson Jas (Carrie) 3 furn wkr Tville Chair Co h 614 Huger
- Richardson Jas M (Janie) 1 emp Tville Chair Co h 606 Russell
- Richardson Jno emp Ragan Knitting Co
- *Richardson Langston R (Marie) 2 emp Tville Chair Co h 309 Cemetery
- Richardson Leo r 219 Gray
- Richardson Mary (Mrs Carl) clk Tville Chair Co h 6 Fisher Ferry
- Richardson Myrtle emp Ragan Knitting Co
- Richardson Ruth 2 tex wkr Amazon Cotton Mills r 505 Basinger
- Richardson Van W gdnr Mills Home r do
- Richardson Ulysses furn wkr Tville Chair Co
- Richey Frank furn wkr Tville Chair Co r 407 Morton
- Richey Jos furn wkr Tville Furn Co r 407 Morton
- Richey Rufus C (Maude) h 407 Morton
- Rickard A Lee (Eunice) 5 h 200 White
- Rickard Jno H (Mittie) (o) furn wkr Tville Furn Co h 905 Blair
- Rickard Marshall (Lucile) h 404 Reid
- Rickman Minerva ofc sec The Mills Home r do
- Ridge Aster furn wkr Tville Furn Co
- Ridge C A emp Columbia Panel Mfg Co
- Ridge Howard furn wkr Tville Chair Co
- Ridge J Lee (Mae) 2 h 12 Maple av
- Ridge Lillian (Mrs Earl) looper Fremont Hos Mills h RD 2
- Ridge R G furn wkr Tville Chair Co
- *Ridgeway Alphonso (Vanella) 3 furn wkr Tville Furn Co h 509 Lincoln
- *Ridgeway Vanella dom S L Pollock r Jacob
- Rierson Sanders C (Anna) 1 h 19 Williams
- Rigby Alleen tchr Main St Sch r 12 School
- Riley Everett (Maggie) 3 emp Columbia Panel Co h 321 Polk
- Riley Jos W (Nina) 1 sprayer Tville Furn Co h 606 e Guilford
- Riley Noah emp Tville Chair Co r 200 National hwy
- Riley P Allen (Berdie) firemn Stand Chair Co h 309 National hwy
- Riley W E furn wkr Tville Chair Co
- Ring Graham tex wkr Amazon Cotton Mills r 209 Moon
- Ring Jeremiah M (Sarah J) h 209 Moon
- Ring Lloyd tex wkr Amazon Cotton Mills r 209 Moon
- Ring Nellie tex wkr Amazon Cotton Mills r 209 Moon
- Ritch Alene r 712 e Guilford
- Ritch J Frank (Nina) 2 furn wkr Tville Furn Co h 712 e Guilford
- Ritch Jas W boarder Ragan Knitting Co r 712 e Guilford
- Ritch Walter E furn wkr Tville Chair Co r 712 e Guilford
- Ritchie Boyden C (Rose) 1 (o) formn Tville Chair Co h 610 e Main
- Ritchie Clarence V (Myrtle) (o) dept mgr Tville Store Co h 6 Leonard
- Ritchie Clifford uphlstr Tville Chair Co r 808 Blair

- Ritchie Dewey A uphlstr Tville Chair Co r 610 e Main
Ritchie Etta (wid M L) (o) h 106 Taylor
Ritchie Eugene student r 102 Salem
Ritchie Eugene C uphlstr Tville Chair Co h 808 Blair
Ritchie Gladys I student r 610 e Main
Ritchie Grover O (Alma) 1 pastor Grace Lutheran Ch h 102 Salem
Ritchie Grover O Jr student r 102 Salem
Ritchie H Victor (Lula B) (o) rubber Tville Chair Co h 326 Taylor
Ritchie Harold student r 102 Salem
Ritchie Hurley sander Tville Chair Co r 610 e Main
Ritchie Lena top sewer Fremont Cotton Mills r 808 Blair
Ritchie Maggie (wid K M) h 808 Blair
Ritchie Phyllis student r 808 Blair
Ritchie Thelma (Mrs Wm) looper Maurice Mills r 6 Morrison av
Ritchie Voigt designer Palace Theatre r 102 Salem
Ritchie W Holt (Clara) (o) furn wkr Tville Chair Co h 306 Warner
Ritchie Wm (Thelma) 2 rubber Tville Chair Co h 6 Morrison av
Robbins Annie r 308 Maple av
Robbins Betty (wid J R) r 8 Fisher Ferry
Robbins Clarence emp Pioneer Hosiery Mill r 308 Maple av
Robbins E E emp Columbia Panel Mfg Co
Robbins J Marvin (Lula) 1 tr dr Crutchfield Hdwe Corp h 814 Trinity
Robbins J T furn wkr Tville Chair Co
Robbins Jas M (Mary) 3 emp Pioneer Hosiery Mill h 308 Maple av
Robbins Jno R (Agnes) 1 (o) tr dr Crutchfield Hdwe Corp h 812 Trinity
Robbins Lula (Mrs J M) emp Fremont Hosiery Mills r 814 Trinity
Robbins S A furn wkr Tville Chair Co
Robbins Walter furn wkr Tville Chair Co
*Robbs Leroy r 9 King
*Robbs Louise r 9 King
*Robbs Russell r 9 King
Roberts Callie tex wkr Jewel Cotton Mills r 110 Johnston
Roberts E Franklin (Lunie) 5 furn wkr Tville Furn Co h 306 Foster
Roberts Edwd (Texie) 3 tex wkr Jewel Cotton Co h 124 Johnston
Roberts Ernest (Callie) 1 tex wkr Jewel Cotton Mills h 110 Johnston
Roberts Grace r 306 Foster
Roberts J C furn wkr Tville Chair Co
Roberts Mae r 306 Foster
Roberts Mary r 306 Foster
Roberts Texie (Mrs Edwd) tex wkr Jewel Cotton Mills r 124 Johnston
Roberts Zula folder Ragan Knitting Co r 907 Franklin
Robins Allie emp Tville Chair Co r 9 Cemetery
*Robinson Ada h (r) 116 w Guilford
*Robinson Albert r (r) 116 w Guilford
*Robinson Frank (Mary) h 105 Turner

- *Robinson Jno C (Anna) 2 (West End Cafe) h 401 Jacob
 *Robinson Jno T furn wkr Tville Chair Co r (r) 116 w Guilford
 Robinson Saml H (Myrtle) 3 emp Amazon Cotton Mills h 217 w Guilford
 *Robinson Willie 1 r (r) 116 w Guilford
 Robinson Zeb (Elma) border Ragan Hosiery Mill r end Randolph
 Rockett A Odell (Illa Mae) 2 knitter Maurice Hos Mills r 110 Chestnut
 Rockett Bertie r 203 Montlieu
 Rocket Marvin furn wkr Tville Furn Co r 12 Loftin
 Rodgers A Luther (Addie) 5 (o) emp Ragan Knitting Co h 7 College
 Rogers Elsie (Mrs R C) 2 emp Ragan Knitting Co r 111 Cox av
 Rogers Katherine (Mrs W H) emp Ragan Knitting Co h 119 Hobbs
 Rogers Richard C (Elsie) 2 knitter Ragan Knitting Co h 111 Cox av
 Rogers W Homer A (Beulah) 4 emp Tville Chair Co h 215 Leonard
 Rogers Wm H (Katherine) (o) emp Tville Chair Co h 119 Hobbs av
 Rolfe Lexie (Mrs W L) emp Ragan Knitting Co r 406 Reid
 Rolfe Victoria (wid S T) emp Ragan Knitting Co r 406 Reid
 Rolfe Wm L (Lexie) 1 baker Peace Food Store h 406 Reid
 Rollins Elsie (Mrs Denver) looper Maurice Mills Co r 507 Jarrett
 Rollins J Denver (Elsie) 1 (o) emp Maurice Hosiery Mills h 507 Jarrett
 Rose Bernie emp Ragan Knitting Co
 *Rose Chas (Marie) furn wkr Tville Chair Co h 12 Peace
 Rose Clarisse sch tchr r 7 Park av
 Rose Dora S (wid Frank) h 7 Park av
 Rose Marie Beauty Shoppe (Blanche Russell) 46 e Main
 Rose's 5 10 & 25 Cent Store B E White mgr 6 e Main
 Ross Jas D (Albertine) 3 jwlr 29 Salem h 106 Highland av
 Rotary Club of Thomasville J W Boyles pres Geo Finch vp R C Rapp
 sec-treas meets each Wed 107 Randolph (See Page 32)
 Rothrock A P emp Ragan Knitting Co r RD
 Rothrock Clara emp Ragan Knitting Co r RD
 Rothrock Clifton furn wkr Tville Chair Co r RD
 Rothrock E J furn wkr Tville Chair Co r RD
 Rothrock Gaynell emp Ragan Knitting Co r RD
 Rothrock Henry furn wkr Tville Chair Co r RD
 Rothrock Howard furn wkr Tville Chair Co r RD
 Rothrock Linvel (Vonnice) 1 carver Tville Furn Co r end Randolph
 Rothrock Lester furn wkr Tville Chair Co r RD
 Rothrock Raymond A (Lola C) teller First Nat Bk night opr Tville Tel
 Co r RD 2
 Rothrock Van (Amy) barber Palace Barber Shop r RD 1
 Rowell Helen tchr-sten The Mills Home r do
 Royal Amos (Mary) 5 h 607 Lake
 Royal J Weldon (Evelyn) clk Tville Drug Co r 211 Salem
 Royals Benj (Nova) 1 wtchmn Tville Chair Co h 505 Randolph
 Royals Carrie slswn Stadiems Dept Store r RD

- Royals Claude cbnt mkr Tville Chair Co r 501 Randolph
 Royals Della (o) h 309 Broad
 Royals Edwd L (Dora) lab r 309 Broad
 Royals Frances slswn McLellans r 505 Randolph
 Royals Stuart A (Ola) 3 tr dr Bryants Trans Co h 11 Cemetery
 Royals Wm H (Minnie) 3 h 206 Broad
 Royer Curtis L furn wkr Tville Chair Co r 261½ w Main
 Royer Richd W furn wkr Tville Chair Co h 26½ w Main
 Rucker Alice nurse The Mills Home r do
 Rucker Harry D (Addie) lbr inspr Tville Chair Co h 200 w Main
 Rucker Mary r 200 w Main
 Rudisill Carl L (Mildred) 3 furn wkr Standard Chair Co h 112 Gray
 Rudisill Glavys W (Jessie) 2 prod h 106 Peace
 Rudisill Mildred (Mrs C L) emp Maurice Hosiery Mills r 112 Gray
 Rule Leaton B (Sallie) (o) saw opr Tville Furn Co h Fisher Ferry RD 2
 Rule Vernon student r Fisher Ferry RD 2
 Rumble Jno furn wkr Tville Chair Co
 Rumble Wm (Emma) emp Tville Furn Co h 304 Walker
 Russell Anita (Mrs J L) emp Ragan Knitting Co r 114 e Guilford
 Russell Arthur B 3 shoe repr h 209 e Sunrise av
 Russell Berle saw opr Tville Chair Co r 304 Julian av
 Russell Blanche (Mrs H Way) (Rose Marie Beauty Shoppe) r 600 e Main
**RUSSELL C ROY (Marian) supt Jewel Cotton Mills h 833 Trinity—
 tel 6151**
 Russell C Roy Jr student r 833 Trinity
 Russell D Glenn (Maurine) 2 furn wkr Tville Chair Co h 310 Worrel
 Russell Dewey M (Minnie) (o) uphlstr Tville Furn Co h 120 Council
 Russell Dock F (Mattie) 6 (o) emp Ragan Knitting Co h 115 White
 Russell Ernest R (Edith) 3 h 812 e Main
 Russell Everett E (Elizabeth) 1 lbr wkr Tville Furn Co h 420 Unity
 Russell Freda tex wkr Jewel Cotton Mills r 812 e Main
 Russell Glenn furn wkr Tville Chair Co
 Russell H Way (Blanche) 1 (o) emp Greensboro Daily News h 600 e Main
 Russell Harold (Melita) (o) formn Maurice Hosiery Mills h 901 Franklin
 Russell Helen r 114 e Guilford
 Russell Henry L (Vada) 4 emp Tville Chair Co h 906 Unity
 Russell Hollis W (Lura) 1 asst W W Russell Funeral Home h 5 Cemetery
 Russell J Hillery (Dovie) h 118 Council
 Russell Jack clk Mann's Cut Rate Drug r 114 College
 Russell Jno (Tempie) (o) h 304 Julian av
 Russell Jno B wrapper r 812 e Main
 Russell Jos (Alene) 1 emp Tville Furn Co r 208 Fife
 Russell Jos L (Anita) 2 (United Casket Co) h 114 e Guilford
 Russell Laura (wid Elijah) r 833 Trinity
 Russell Lillian student r 906 Unity

- Russell Lindsay student r 114 College
 Russell Malita (Mrs Harold) mach opr Caro Underwear Co r 901 Franklin
 Russell Marvin r 209 e Sunrise av
 Russell Maurine (Mrs D G) tex wkr Amazon Mills r 310 Worrel
 Russell Mildred r 209 e Sunrise av
 Russell Minnie (Mrs) looper Maurice Mills Co r Council
 Russell Myrtle mach opr Caro Underwear Co
 Russell Nell tex wkr Jewel Cotton Mill r 901 Trinity
 Russell Nola tex wkr Jewel Cotton Mills r 812 e Main
 Russell Rashio T r 118 Council
 Russell Raymond S (Florence) (o) (Central Mtr Co) h 17 Gray
 Russell Riley (Nell) 3 tex wkr Jewel Cotton Mill h 901 Trinity
 Russell Robt L (Viola) (o) emp Tville Chair Co h 800 Cox av
 Russell Rupert S (Bertha) 8 emp Tville Furn Co r 125 Maple av
 Russell Ruth slswn McLellan Dept Store r 801 Unity
 Russell Thos I (Roxanna) (o) h 125 Maple av
 Russell Thos N (Sarah) policemn city h 114 College
 Russell Travis R (Rilla) 1 (o) tr dr Tville Family Ldry r 328 Walker
 Russell Valeta opr Tville Tel Co r 114 College
 Russell Veley (Rhoda) tex wkr r 812 e Main
 Russell Viola (Mrs R L) emp Ragan Knitting Co r 800 Cox av
RUSSELL FUNERAL HOME (W Whitfield Russell) Cemetery—tel 563
 (See Back Cover Supp Card B D and Page 40)
RUSSELL W WHITFIELD (Myrtle B) (o) (Russell Funeral Home) h 7
Cemetery—tel 563
 Russell Walser F (Margaret) 3 emp Maurice Hosiery Mills h 113 Gray
 Russell Wm pkr Tville Chair Co r 304 Julian av
 *Rutherford Estelle dom J R Blair r New Town
 Rutherford Floyd (Dorothy) 2 r 410 Kendall
 Rutledge Dallas D (Lucy) 2 furn wkr Tville Furn Co h 204 Barnwell
 *Rutledge Harriet dom R M Cooksey r 215 Turner
 *Rutledge Hillard (Harriet) 1 emp Tville Chair Co h 215 Turner
 Rutledge Marshall F (Dora) 1 furn wkr Tville Chair Co h 110 Moore
 *St John's A M E Zion Ch 307 Church
 *St John's M E Church J W Simpson pastor 8 Church
 *St Luke's Holiness Church 20 Brown
 Sabbagh Eugene (Dutch Lunch) r 10 w Guilford
 Sabbagh Raphael (Dutch Lunch) r 10 w Guilford
 Saintsing Roy furn wkr Tville Chair Co r RD 2
 Saintsing W F formn Tville Chair Co h RD 2
 Salem Street Grocery (A H Deaton) 600 Salem
 *Sanders Allean elev opr First Nat bk bldg r 6 Brown
 *Sanders Calvin r 41 Crow
 *Sanders Lina r 41 Crow
 *Sanders Wm porter Tville Bowling Alley r 309 Cemetery

Sanitary Barber Shop (J E Lawing) 6 w Main
Saunders A Bibb (Grace) 2 carp h 14 Mock
Saunders A C furn wkr Tville Furn Co
Saunders Carson (Mary) 5 furn wkr Tville Furn Co r 21 Colonial dr
Saunders Claude S (Lenna) cabnt mkr Tville Furn Co h 209 Spring
Saunders Claudine tex wkr r 209 Spring
Saunders Edwd B tex wkr Amazon Cotton Mills h 506 Rockwell
Saunders G Edgar (Chrissie) h 100 College
Saunders Gladys r 310 Reid
Saunders Gladys tex wkr Ragan Knitting Co r 101 Steel
Saunders Grace r 104 College
Saunders Grace (Mrs A B) mach opr Caro Underwear Co r 14 Mock
Saunders Jno W (Ina) (o) emp Tville Chair Co h 104 College
Saunders Jonsie student r 101 Steel
Saunders Katie r 310 Reid
Saunders Leona 506 Rockwell
Saunders Mae emp Ragan Knitting Co r 412 Morton
Saunders Minnie A (wid W S) h 310 Reid
Saunders Paul emp Tville Chair Co r 104 College
Saunders Paul emp Tville Chair Co r 104 College
Saunders Rumell r 209 Spring
Saunders Sylvia slswn Rose's 5 10 & 25 Cent Store r 104 College
Saunders W Benson (Estie) 2 carp h 101 Steel
Saunders W Keetch (Edith) 1 fixer Ragan Hosiery Mills h 212 e Main
Saunders Wm emp Tville Chair Co r 316 Ward
Scarboro Calvin emp Amazon Cotton Mills r 303 Walker
Scarboro Jason tex wkr Jewel Cotton Mills
Scarboro Jos B (Betty) 6 h 303 Walker
Scarboro Lacy (Myrtle) 3 tex wkr Jewel Cotton Mills h 109 Haygood
Scarborough Maggie matron The Mills Home r do
Scarlet Hope (Mrs Roy) spare hand Amazon Cotton Mills r 204 Ridge Crest
Scarlet Roy (Hope) 4 knitter Maurice Mills h 204 Ridge Crest
Scarlet W E emp Columbia Panel Mfg Co
Scarlett Hillard furn wkr Tville Chair Co r 312 Warner
Scarlett Luther furn wkr Tville Furn Co
Scarlette Jesse W (Effie) furn wkr Tville Furn Co h 501 Dillon
Scott Jno (Mary) 3 sawyer Black Lbr Co r RD 1
Scotten Blanche student r 412 Fife
Scotten Jas O (Mattie) 1 mech Ragan Knitting Co h 412 Fife
Scroggs Grant furn wkr Tville Chair Co
Scroggs Jos T (Ola Mae) rep Singer Sewing Mach Co h 305 Council
Seay J Curtis barber Nat Barber Shop r 714 Unity
Sebastian Albert (Eula) tex wkr Amazon Cotton Mills h 228 Hinkle
Sebastian Eula (Mrs Albert) tex wkr Amazon Cotton Mills r 228 Hinkle
Sebastian Lee (Mabel) 2 tex wkr Amazon Cotton Mills h 401 Cannon

Sebastian Mabel (Mrs Lee) tex wkr Amazon Cotton Mills r 401 Cannon
 Sebastian Reece (Nina) 3 speeder Amazon Cotton Mills h 420 Fisher Ferry
 Sechrest A R furn wkr Tville Chair Co
 Sechrest Albert furn wkr Tville Chair Co
 Sechrest Augusta r 314 Davidson
 Sechrest Avery F (Frances) rep Becker Tailoring Co r 105 Winston
 Sechrest Causielle L (Corinna) 2 tex wkr h 222 Center
 Sechrest Chas tex wkr Amazon Cotton Mills r 200 Pine
 Sechrest Jacob R (Zondal) (o) formn Tville Chair Co h 3 Elliott dr
 Sechrest Zondal (Mrs J R) sten Tville Chair Co h 3 Elliott dr
 Sechriest Daisy (wid J F) (o) h 710 Trotter
 Sechriest Mary tex wkr Amazon Cotton Mills r 710 Trotter
 Sechriest Wm E (Mae) 4 furn wkr Tville Furn Co h 205 Walnut
 Sechrist Allie (Mrs Lee) tex wkr Amazon Cotton Mills r 509 Fisher Ferry
 Sechrist Carl V (Thelma) sander Tville Furn Co h 611 Fisher Ferry
 Sechrist Clifford linemn Tville Tel Co r 17 Fisher Ferry
 Sechrist D F furn wkr Tville Chair Co
 Sechrist David H (Virgie) 4 rural carrier P O h 427 Lexington av
 Sechrist Dora (Mrs E A) looper Maurice Hosiery Co r 305 Ingram
 Sechrist Ella Ray emp Ragan Knitting Co r RD 3
 Sechrist Ellis A (Dora) 1 h 305 Ingram
 Sechrist Frances (Mrs Avery) emp Ragan Knitting Co r 105 Winston
 Sechrist Frank furn wkr Tville Chair Co
 Sechrist Ivey L (Elsie) tex wkr Amazon Cotton Mills h 400 Wagstaff
 Sechrist Jno W (Betty) (o) crater Tville Furn Co h 423 Fisher Ferry
 Sechrist Lee (Allie) 1 furn wkr Tville Chair Co r 509 Fisher Ferry
 Sechrist Thelma (Mrs Carl) tex wkr Amazon Mills r 611 Fisher Ferry
 Seger Howard (Lessie) 2 tr dr Tville Chair Co h 505 Julian av
 Segers Brannon furn wkr Tville Chair Co
 Segers Fred emp Tville Furn Co r 308 Culbreth
 Segers Jewel r 308 Culbreth av
 Segers Wm T (Leila) 5 (o) emp Tville Chair Co h 308 Culbreth av
 Sena Roy opr Palace Theatre res Lexington N C
 Setzer Harry P (Edith) 1 emp Tville Furn Co h 209 Leonard
 Sexton H Walter (Alice) 2 sander Tville Chair Co h 19 5th av
 Sexton Marvin tex wkr Amazon Mills
 Shane M (Edwd Shane) clo 32 w Main
 Shane Edwd (Mary E) 2 (M Shane) h 219 w Main
 *Shavers Edwd (Ellen) 1 emp Tville Chair Co h 808 Johnson
 *Shavers Lillie 1 dom T C Gilbert h 704 Davidson
 Shaw C Dalton (Gertrude) 1 knitter Ragan Knitting Mills h 107 5th av
 Shaw Cleveland J (Eva) 1 tex wkr Maurice Hosiery Mills h 307 Worrel
 Shaw Ernest L twister Amazon Cotton Mills r 406 Fisher Ferry
 Shaw Gertrude (Mrs C D) winder Amazon Cotton Mills r 107 5th av

Shaw Leo knitter Ragan Knitting Co r 913 Unity
 Shaw Mary A (wid W S) h 412 Morton
 Shaw Pearl O (Ella) 1 gro 603 Sullivan h 913 Unity
 Shaw Van W (Mae) 1 knitter Maurice Hosiery Mills h 417 Unity
 Shearer May tchr Main St Sch r 310 Salem
 Shell Clarence E (Lucy) 1 (o) supt Plant A Tville Chair Co h 7 Elliott dr
 Shell Wesley student r 7 Elliott dr
 Shelton R Lewis (Laura) 1 farmer h Trinity rd nr limits
 *Shepard Janie dom J W Hawthorne r 4 Brown
 *Shepard Jno W (Edna) (o) chauf Ella A Lambeth h 110 Church
 *Shepard Wm P 2 emp Novelty Mfg Co r 110 Church
 Shephard Arnetta tex wkr Jewel Cotton Mills r 106 Johnston
 Shephard Jno tex wkr Jewel Cotton Mills r 106 Johnston
 Shephard Jos H (Rosa) 1 tex wkr Jewel Cotton Mills h 106 Johnston
 Sheppard Rex H (Ruth) 2 furn wkr Tville Furn Co h 702 e Guilford
 Sherman Willie smstrs The Mills Home r do
 Shillinglaw Jas W P (Callie Mae) 1 furn wkr Tville Chair Co h 816 Blair
 Shirley Jessie r 130 w Main
 Shirley Lillian (Mrs Rufus) emp Maurice Hosiery Mills r 223 w Main
 Shirley Oscar W (Rose) (Main St Serv Sta) h 132 w Main
 Shirley Rose (Mrs O W) emp Ragan Knitting Co r 132 w Main
 Shirley Rufus E (Lillian) radio repr h 223 w Main
 Shirley Thos H (Olivia) (o) (Tville Cement Vault Co) h 130 w Main
 Shirley Walter A (Ruth) 1 furn wkr Tville Chair Co h 207 Long
 Shoaf Harvey L dr Giles & Gobble Mtr Lines res Lexington N C
 Shoaf Hilary B (Elaine) h 104 Chestnut
 Shoe Mary r 310 Phillips
 Shoemaker Effie (wid P A) 1 h 110 Chestnut
 Shoemaker Ollie V (Mabel) 1 furn wkr Standard Chair Co r 110 Chestnut
 Shoemaker Preston A Jr furn wkr Standard Chair Co r 110 Chestnut
 Shoemaker Richd C (Cornie) 2 r 115 College
 Shoemaker W Garland (Myrtle) 1 h 117 Chestnut
 Shoffner Kendall B pastor Calvary Reformed Ch r 19 Williams
 Shore Dallas (Pauline) 1 barber Tville Barber Shop r 108 National hwy
 Shore Paul (Lake) emp Sink Electric Co r 229 w Main
 Short Hazel student r 812 Unity
 Short Jno W (Caroline) (o) h 812 Unity
 Short Kermit R (Daisy L) 2 h 116 White
 Short Scott (Ruth) 1 emp Tville Chair Co r 10 June
 Short Ruth (Mrs Scott) emp Tville Chair Co r 10 June
 Shown J B furn wkr Tville Furn Co
 Shown Jennie tex wkr Amazon Cotton Mills r 503 Dillon
 Shown Noble (Jennie) 1 tex wkr Amazon Cotton Mills h 503 Dillon
SHUFORD ALBERT B (Willie) 3 (o) gen agt H P T & D R R Co r 11
e Sunrise av—tel 539

Shuford Eleanor r 404 Cox av

**SHUFORD L PHILMORE (Edna) clk High Pt Tville & Denton R R Co
r 401 Randolph**

Shuford Lillian bkpr First Nat Bk r 404 w Cox av

Shuford Robt L (Lillie) 1 formn Standard Chair Co h 404 Cox av

Shuford Sallie R student r 404 Cox av

Shuler David (Huzie) furn wkr Standard Chair Co r RD 2

Shuler Fred (Jennie Lee) furn wkr Standard Chair Co r RD 2

Shuler Jennie L (Mrs Fred) looper Maurice Mills Co r RD 2

Shuler Katie (Mrs Walter) emp Ragan Knitting Co r RD 1

Shuler Moody furn wkr Tville Chair Co r RD

Shuler Moody (Mrs) hemmer Maurice Hos Mills r RD

Shuler Villa hemmer Maurice Hos Mills h RD 2

Shuler Walter (Katie) linemn So Pub Util Co h RD 1

Sikes Oka (Kathleen) 4 furn wkr Tville Chair Co r 313 Woodland

*Siler Clyde (Mary) 6 mach opr Gray Concrete Pipe Co h 610 Welborn

Siler Jno R (Lillie Pearl) fixer Maurice Hos Mills h 8 e Sunrise av

Sills Annie r 215 w Guilford

Sills D J furn wkr Tville Chair Co

Sills Geo (Inez) 1 h 215 w Guilford

Sills Inez (Mrs Geo) tex wkr Amazon Mills r 215 w Guilford

Simmons R L furn wkr Tville Chair Co

Simpkins Martha (Mrs) sten Tville Chair Co h RD 2

Simpson Grady tex wkr Amazon Cotton Mills r 417 Hill

*Simpson Jno W (Ophelia) pastor St John's M E Ch h 6 Church

Simpson Letha tex wkr Amazon Mills r Kinney-Wood

Simpson Mae clk Tville Furn Co r 611 Dillon

Simpson Wm R (Ollie) 2 tex wkr Amazon Cotton Mills h 417 Hill

*Sims Chas (Sarah) furn wkr Tville Chair Co h RD 1 Lexington rd

*Sims Fred furn wkr Tville Furn Co r 29 Brown

*Sims Grant (Lucy) 2 furn wkr Tville Chair Co h 29 Brown

Sinclair Refining Co I D Nance mgr serv sta 304 w Main

Singer Sewing Mach Co J T Scroggs rep 38 Salem

*Singleton Chas (Gussie) 4 (o) furn wkr Tville Furn Co h 601 Grant

*Singleton Ella dom A Johnston r 116 Church

*Singleton Eugene (Lula) 1 furn wkr Tville Chair Co r 12 Arlington av

Sink Austin emp Ragan Knitting Mill r end Randolph

Sink C Alpheus (Lillie L) (o) farmer h RD 1 Lexington rd

Sink Clarence (Myrtle) 1 sander Black Lbr Co res High Point N C

Sink Edith student r Lexington rd nr limits

Sink Edwd L (Myrtle) electrn Sink Elec Co r RD 1

Sink Elmer R (Lillie M) bkpr Tville Tel Co h end Randolph

Sink Electric Co (L F Sink) elec sups 25 Salem

Sink Homer C (Ada) 1 (Tville Tire & Battery Co) h 400 Spring

Sink J F furn wkr Tville Chair Co

- Sink Jas A presser Sink Dry Clng r end Randolph
 Sink Jewell sten Walter Lambeth r RD 1 Lexington rd
 Sink Jno A (Ida) 3 (Eagle Mfg Co) h RD 1 Lexington rd
SINK JNO L (Bessie) 4 (o) (Sink's Dry Clng) supt Tville Tel Co h Ran-
dolph ext—tel 439
 Sink Leo (Margaret) 1 emp Columbia Panel Mfg Co r Lexington rd nr
 limits
 Sink Leroy student r end Randolph
 Sink Lloyd L r RD 1 Lexington rd
SINK LUTHER F (Clarice) 2 (o) (Sink Elec Co) dir Tville Merchants
Assn h RD 1 Lexington rd—tel 2448
 Sink Lois emp Ragan Knitting Co r RD 2
 Sink Melvin (Lois) 1 electrn Sink Elec Co r RD 2
 Sink Minnie (wid R H) h RD 1 Lexington rd
 Sink Noland H furn wkr Tville Chair Co r RD 1 Lexington rd
 Sink Richd M (Vivian) emp Grimes Mfg Co r RD 2
 Sink Robt C (Lillie) 2 h Lexington rd nr limits
 Sink Willie L furn wkr Tville Chair Co r RD 1
SINK'S DRY CLEANING (J L Sink) 10 Commerce—tel 363 (See Top
Lines and Page 39)
 Sizemore Elmer furn wkr Tville Chair Co
 *Skeen Albert r 126 Church
 *Skeen Annie 1 (o) h 314 Turner
 Skeen H Dewey (Nona) 3 (West Main Barber Shop) h 229 w Main
 *Skeen Ira tr dr Gray Concrete Pipe Co
 *Skeen Nora dom Frank Gardner r 126 Church
 Skeen Ollie emp C M Wall & Son
 Skeen Penn A boarder Maurice Mills Co r RD 2
 *Skeen Wm (Lizzie) 3 h 126 Church
 Slack Arnold glue reeler Tville Chair Co r 106 National hwy
 Slack W Floyd (Rose) 2 delmn h 110 National hwy
 Slack Wm W (Hattie) h 106 National hwy
 Slate Evva (Mrs J M) graduate nurse 8 Elliott dr r do
 Slate Jas M (Evva) trav slsmn r 8 Elliott dr
 Sledge Carl C atndt Sledge Serv Sta r RD 1
 Sledge Rufus mldr Stand Chair Co r RD 1
 Sledge Service Station (W P Sledge) Lexington rd at limits
 Sledge Walter P (Nona) 1 (Sledge Service Station) r RD 1 Lexington rd
 Sloop Mamie (Mrs Oliver) tex wkr Amazon Cotton Mills r 402 Cannon
 Sloop Oliver (Mamie) 1 tex wkr Amazon Cotton Mills h 402 Cannon
 Sloop Walter A (Estelle) tex wkr Amazon Cotton Mills h 406 Amazon
 Sluder Chas W (Charlotte) 6 h 213 Leonard
 Sluder Helen emp Jewel Cotton Mills r 211 Leonard
 Sluder Homer L emp Tville Furn Co h 211 Leonard
 Sluder Louise r 211 Leonard

Sluder Millis r 213 Leonard
 *Small Agnes r 310 Jacob
 Small Alex Jr r 10 Church
 Small Annie r 212 Hinkle
 *Small Chas furn wkr Tville Furn Co r 43 Crow
 *Small Daisy 4 h 43 Crow
 *Small Fannie 1 dom H T Hethcock r 310 Jacob
 *Small Jack (o) h 310 Jacob
 Small Jno R (Sallie) (o) fishr Tville Furn Co h 408 Haywood
 *Small Kittie r 413 Jacob
 *Small Leola 3 r 310 Jacob
 *Small Lewis C h 10 Church
 Small Lonnie (Hattie) h 305 Walker
 *Small Mary r 10 Church
 *Small Robt furn wkr Tville Chair Co r 43 Crow
 Small Viola tex wkr Amazon Mills
 Smith Ada spinner Jewel Cotton Mills r 19 Julian av
 Smith Aaron L (Lillian) (o) dry gds 18 Salem h 15 Spring
 *Smith Abe emp Tville Furn Co r 110 Tremont
 *Smith Anderson (Alice) 3 emp Tville Furn Co h 110 Tremont
 Smith Alma (Mrs C A) 1 emp Carolina Underwear Co r 126 Highland av
 Smith Arthur tex wkr Amazon Cotton Mills
 Smith Aurelius J (Fannie) 3 (o) h 807 e Guilford
 Smith Baxter wtchmn Tville Chair Co r 511 Dillon
 Smith Benj P emp Tville Chair Co r n end Jewel
 Smith Beulah tex wkr Amazon Cotton Mills
 Smith C Paul (Georgia) 1 emp Tville Furn Co h Lexington rd nr limits
 Smith Calvin C (Ada) 2 (o) inspr Standard Chair Co h 303 Wood
 Smith Cammia hsekpr G T Coggins r 507 Basinger
 Smith Carl (Grace) r 605 Dillon
 Smith Chas (Mamie) 1 furn wkr Standard Chair Co h RD 2
 Smith Chas A (Alma) 1 furn wkr Tville Chair Co h 126 Highland av
 Smith Clete (Edna) 1 furn wkr Tville Chair Co h 305 Worrel
 Smith Clifton R (Lizzie) 1 furn wkr Tville Furn Co r 205 Gray
 Smith Clyde C (Hildreth) meat ctr C M Tomlinson h 202 Culbreth
 Smith Danl B (Annie) (o) h n end Jewel
 *Smith Davis (Agnes) 2 carrier P O h 203 Church
 *Smith Eddistoe dom David Craver r 126 Church
 Smith Edna r 404 Fisher Ferry
 Smith Edwd tex wkr Amazon Cotton Mills r 501 Caro av
 Smith Eugene tex wkr Jewel Cotton Mills r 501 Caro av
 Smith Eula r 605 Dillon
 Smith Ezekiel Z (Catherine) reprmn Jewel Cotton Mills h 501 Caro av
 Smith Ezekiel Z Jr tex wkr Jewel Cotton Mills r 501 Caro av
 Smith Fannie (wid J C) h 122 Jewel

Smith Frank emp Maurice Hosiery Co r 122 Jewel
SMITH FRANK C (Leola) 2 (o) chief of police h 106 Gray—tel 408
Smith Geo A (o) h 605 Dillon
Smith Geo W (Bertha) 3 (o) furn wkr Tville Furn Co h RD 1 Lexington rd
Smith Gerald M meat ctr Tomlinson Gro Co r 303 Wood
Smith Grace (Mrs Carl) tex wkr Maurice Hosiery Mills r 605 Dillon
Smith Guy (Evelyn) 1 r 309 Worrel
Smith H C formn Tville Chair Co h RD 1 Lexington
Smith H Dermott (Mary) 1 emp Tville Furn Co h 317 Reid
Smith H Filmore (Lois) 1 furn wkr h 103 Colonial dr
Smith Harold (Ennis) furn wkr Tville Chair Co r 106 Gray
Smith Hildreth (Mrs C C) sten Ragan Knitting Co r 202 Culbreth av
Smith Homer (Lorene) 4 tex wkr Amazon Cotton Mills h 600 Concord
Smith Hoyle (Orena) dr Giles & Gobble Mtr Lines res Lexington N C
Smith J Floyd (Myrtle) (Southside Fruit Store) h 515 Fisher Ferry rd
Smith J Irvin (Emma) 1 lbr trucker h 329 Walker
Smith Jas emp Night Owl Lunch Rm r Jewel
Smith Jennings tex wkr Jewel Cotton Mills r 501 Caro av
*Smith Jno (Annie) 1 lab So Ry r (r) 9 Steel
Smith Jno (Tura) 3 tex wkr Jewel Cotton Mills h 16 Julian av
Smith Kenney M (Loretta) 1 clk May Bros r RD 1
Smith Lillian (Mrs A L) buyer A L Smith r 15 Spring
*Smith Lillie M fnshr Tville Family Ldry r Tremont
Smith Lloyd J (Ruby) 1 h 315 Culbreth av
Smith Lorene (Mrs Homer) tex wkr Amazon Cotton Mills r 600 Concord
Smith Mae sten Drs Phillips & Farrington r 106 Gray
Smith Margaret tchr Main St Sch r 118 w Main
Smith Myrtle student r 501 Caro av
Smith Nina inspr Ragan Knitting Co r n end Jewel
Smith Pallie r 605 Dillon
Smith Paul tex wkr Jewel Cotton Mills r 501 Caro av
Smith Paul (Mrs) matron The Mills Home r do
Smith Roy (Ruby) 4 tex wkr Amazon Cotton Mills h 405 Amazon
Smith Ruby (Mrs Roy) inspr Maurice Mills Co r 405 Amazon
Smith Ruth inspr Maurice Hosiery Co r n end Jewel
Smith S E furn wkr Tville Chair Co
Smith T Chas (Grace) 2 emp Ragan Knitting Co h 112 College
Smith Tura (Mrs Jno) tex wkr Jewel Cotton Mills r 16 Julian av
*Smith Wm (Lillie Mae) h 114 Tremont
Smith Wm (Flossie) 2 tex wkr Jewel Cotton Mills r 503 Dillon
Smith Wm G (Aleen) 1 (o) phys J W Lambeth bldg h 224 Colonial dr
Snell J W r 100 Myers
Snell Mae slswn The Boston Store r 100 Myers
Snider Mollie (wid Jas) r 808 e Main
Snell Mollie M (wid J W) (o) h 100 Myers

- Snider Clara r 316 Warner
 Snider Eugene F (Sarah) h 316 Warner
 Snider Frank (o) h RD 1 Lexington rd
 Snider Fred tex wkr Amazon Cotton Mills
 Snider Jos (Mary) 1 emp Maurice Hosiery Mills h 212 Gray
 Snider Julia r RD 1 Lexington rd
 Snider Lula (wid J R) r 316 Warner
 Snider Mary (Mrs Jos) emp Maurice Hosiery Mills r 212 Gray
 Snow's Cash Store (J S Loflin) gros 106 Tremont
 Snyder Bessie tex wkr Amazon Cotton Mills
 Snyder Elma (Mrs Jno) emp Ragan Knitting Co h RD
 Snyder Jas tex wkr Amazon Cotton Mills
 Snyder Jno (Elma) fixer Maurice Hosiery Mills h RD
 Snyder Jos C (Mary) fixer Maurice Hosiery Mills h 212 Gray
 Snyder Lola (Mattie) 1 (o) meat ctr Tville Store Co h RD 1
 Snyder Lula Belle (Mrs Lonnie) pairer Maurice Mills Co r RD 1
 Snyder Mary (Mrs Jos) looper Maurice Mills Co r 212 Gray
 Snyder Vernon G (Evelyn) 1 (o) traffic supt Tville Furn Co h Oakwood dr
 Kinney-Wood
 *Sorrels Berry S (Parthenia) 3 h 307 Turner
 *Sorrels Parthenia dom W C Conrad r 12 Julian av
 Southeastern Express Co Abram Pennington agt So Ry Sta
 *Southern Jno W student r 515 High
 Southern Lassie furn wkr Tville Chair Co r 20 Hoover
SOUTHERN PRINTING & PUBLISHING CO (Albert Orth) Charleston
S C (See Pages 48 52 and 204)
SOUTHERN PUBLIC UTILITIES CO Robt B Carpenter branch mgr 43
Salem—tel 319 (See Top Lines and Front Cover Supp)
 Southern Railway System Chas C Pritchard agt frt sta w Main nr Winston
 Southern Railway System Chas C Pritchard agt passenger sta w Main nr
 Mock
 Southern W A (Geneva) furn wkr Tville Furn Co r 318 Davidson
 South Side Baptist Church S J Erwin pastor Fisher Ferry cor Cedar Lodge
 Southside Barber Shop (Lee Hegler) 409 Fisher Ferry
 Southside Fruit Store (J F Smith) 515 Fisher Ferry
 South Side Pool Room (Lee Hegler) 407 Fisher Ferry
 Southside Stores (Inc) C A Moore mgr gen mdse 405 Fisher Ferry
 Sowers Benj F (Sallie) 1 dr Motor Sales Co h 4 Depot
 Sowers Bessie hsekpr Odell Sullivan r 12 Depot
 Sowers Geo W (Flossie) 4 tex wkr Amazon Cotton Mills h 608 Concord
 Sowers Ida Mae r National hwy
 Sowers Irvin furn wkr Tville Chair Co
 Sowers J Woodrow emp Tville Ice Co r 4 Depot
SOWERS JNO W (Okla) 4 (Sowers The Florist) h National hwy—tel 2282
 Sowers R Lee (Bertha) (o) emp Tville Furn Co h 415 High

- Sowers Reid r 4 Depot
 Sowers Ross furn wkr Tville Chair Co r 411 Lexington av
 Sowers Ruby r 608 Concord
 Sowers Ruth clocker Maurice Mills Co r RD 2
**SOWERS THE FLORIST (J W Sowers) National hwy—tel 2282 (See
 Front Cover Supp Card B D and Page 40)**
 Sowers W Kenneth floral wkr Sowers The Florist r National hwy
 Speedway Service Station J E Long mgr National hwy
 Spencer Claude emp Tville Chair Co r 108 College
 Spivey E Theo (Maude) mech The Mills Home h 301 Davidson
 Spivey Wm firemn The Mills Home r do
 Spoolman Henry furn wkr Tville Chair Co
 Spoolman Grace emp Ragan Knitting Co
 Spoon Mack tex wkr Jewel Cotton Mills
 *Springle Ernest r (r) 808 Johnson
 Sprinkle P L furn wkr Tville Furn Co
 *Spruill Lucy r 1006 Franklin
 Stadiem Moses (Frances) 1 (o) (Stadiem's Dept Store) h 415 w Main
 Stadiem's Department Store (Moses Stadiem) 13 Salem
 Standard Barber Shop (J Birk Gordon) 5 w Main
 Standard Chair Co (Inc) J E Lambeth pres C F Lambeth sec-treas 10 Co-
 lonial dr
 Standard Oil Co Jos O Branson sta opr serv sta 100 e Main
**STAR FURNITURE CO (THE) (M B Hite) 9-11 e Guilford—tel 339 (See
 Top Lines and Back Cover Supp)**
**STARK SAML (Stark's Clothing Store) dir Tville Merchants Assn r 5
 Taylor**
 Stark's Clothing Store (Saml Stark) 40 e Main
 Starnes Robt H (Virginia) rep Imperial Life Ins Co h 210 June
 Starrett Dewey furn wkr Tville Chair Co
 Starrett Marvin furn wkr Tville Chair Co
 Starrett R L furn wkr Tville Chair Co
 *State Theatre (J W Prevo) motion pictures 14 Salem
 Steed Bruce furn wkr Tville Chair Co
 Steed Chas A emp City Ice & Fuel Co r 514 Railroad av
 Steed Howard r 308 Kern
 Steed Jno T (Mamie) 3 emp Tville Chair Co h 308 Kern
 Steed Marvin (Martha) engr City Ice & Fuel Co h 514 Railroad
 *Steed Mary L dom Albert Shuford r 815 Tennessee av
 *Steed Rosa lndrs T F Johnson r (r) 707 Welborn
 *Steed Rosa h 815 Tennessee av
 *Steed Vera cook Thos Johnson r 815 Tennessee av
 *Steed Vernie dom T F Johnson r (r) 707 Welborn
 *Steed Watts r 815 Tennessee av
 Steed Willard ice puller City Ice & Fuel Co r 514 Railroad av

- Steede Vernon clk D Pender's tore r Kern
 *Steele McKinley (Viola) 3 firemn Tville Chair Co h 115 Tremont
 Stein Jos (Nora) mill mech r 106 e Main
 Stein Nora (Mrs Jos) bkpr & tmkpr Amazon Cotton Mills r 106 e Main
 *Stephen Belle maid R D Ware r do
 Sterkey Chas M mgr N Caro Gas Co res Lexington N C
 *Steth Marvin (o) emp Novelty Mfg Co h 302 Winston
 *Stevens Farris emp C M Wall & Son r 205 w Guilford
 Stevens Jno (Katy) 1 emp Tville Chair Co h 109 National hwy
 Stevenson Ernest R (Stevenson Serv Sta) r Lexington av nr limits
 Stevenson Ethel (Mrs Woodrow) pairer Fremont Hos Mills h Lexington av
 Stevenson Service Station (E R Stevenson) Lexington av nr limits
 Stevenson Woodrow (Ethel) mgr Stevenson Serv Sta h Lexington av nr
 limits
 Stewart Hamilton E (Matilda) emp Ragan Knitting Co h 120 Hobbs av
 Stewart Inman L (Mable) 1 emp Tville Furn Co h 608 Cable
 Stewart Jno E (Clara) 3 emp Tville Furn Co r 120 Hobbs av
 Stewart Mable (Mrs I L) emp Carolina Underwear Co r 608 Cable
 Stewart Nelson (Evie) 3 emp Tville Furn Co r 120 Hobbs av
 Stewart Newell F (Mildred) 2 knitter Ragan Knitting Co h 2011½ Emma
 Stewart Robt M (Lodena) 1 emp Stroupe Mirror Co h 102 Moore
 Stiles Venson R (Vada) 1 framer Jewel Cotton Mills h 308 Warner
 Stillwell G R emp Ragan Knitting Co r Blair ext
 Stillwell E B emp Ragan Knitti ngCo
 Stillwell Jno (Bessie) 1 emp Maurice Hosiery Mills h 315 Polk
 Stilwell Allen R (Rovilla) r RD 1 Lexington rd
 Stinchcomb Leroy (Lelia) 1 furn wkr Tville Chair Co h 310 Aycock
 Stinchcomb Sidney M (Clarice) 1 emp Tville Furn Co r 309 National hwy
 Stinchcomb Wm (Della) r 318 Davidson
 Stinson Grady R (Lillian) 3 (o) h 403 Barnwell
 Stinson Harold J hlpr Gulf Serv Sta r 308 National hwy
 Stinson Jno D (Della) (o) (Parmalee Beauty Shop) formn Tville Chair Co
 finan sec W O W h 508 e Guilford
 Stinson Nathl T (Malinda) h 804 Franklin
 Stinson Ruby (Parmalee Beauty Shop) r 508 e Guilford
 Stinson W Howard emp Tville Chair Co r 308 National hwy
 Stinson Wm E (Bessie) 1 atndt Dixie Serv Sta h 308 National hwy
 Stoker Jno L (Gertrude) 1 (o) slsmn Victor Chevrolet Co h 215 Pine
 Stone A T furn wkr Tville Chair Co
 Stone Belvin W (Ethel) 6 justice of the peace 16 e Main h 431 Lexington av
 Stone Catherine r 410 Lexington av
 Stone Chas J (Viola) supt Tville Furn Co h 8 Fisher Ferry
 *Stone Ernest (Blanche) 2 h 316 Small
 Stone Ethel slswn McLellan Stores Co r 431 Lexington av
 Stone Flossie 2 looper Ragan Hosiery Co r 701 Randolph

- Stone Frances r 405 Cox av
Stone Frances slswn Rose's 5 10 & 25 Cent Store r 431 Lexington av
Stone Garnet L ofc wkr Tville Furn Co r 8 Fisher Ferry
Stone Jacob M (Carrie) (o) finishing formn Tville Furn Co h 8 Elliott dr
Stone Jno A r 405 Cox av
Stone L Wakefield (Shelly) 2 h 326 Cemetery
Stone Leighton furn wkr Tville Chair Co
Stone Marshall W (Bonnie) h 405 Cox av
Stone Nannie W (wid C M) (o) h 701 Randolph
Stone R Walter emp So Ry h 410 Lexington av
Stone W H emp Stroupe Mirror Co Inc
Stout E H formn Tville Chair Co h RD 2
Stout Fleeta (Mrs Willie) folder Maurice Mills Co r RD 2
Stout Francis furn wkr Tville Chair Co
Stout J Paul (Kathleen) emp Tville Chair Co r 414 National hwy
Stout June (Mrs) inspr Maurice Mills Co r RD 1
Stout Kathleen (Mrs Paul) sten Tville Chair Co r 414 National hwy
Stout Shafter R (Pearl) (West End Lunch Room) res High Point N C
Stout T H emp Stroupe Mirror Co Inc
Stout Will furn wkr Tville Chair Co r RD 2
Straiter Ethel hsekpr Jos Snider r do
Streetman E L tex wkr Amazon Mills
Streetman Edith (Mrs Morgan) turner Maurice Mills Co r 15 Montlieu
Streetman J L tex wkr Amazon Mills
Streetman Morgan (Edith) furn wkr Tville Chair Co r 15 Montlieu
*Strickland Ernest (Charity) 2 varnisher r 910 e Main
*Strickland Iola maid Main St Sch r 33 Brown
*Strickland Tressie 2 r 33 Brown
*Strickland Woodie cook C L Harris r 316 Winston
*Strickland Zeke W (Woodie) 1 (Church St Gro) h 316 Winston
Strider Chas tex wkr Jewel Cotton Mills
Strider Herbert J (Carrie) 2 mach opr Jewel Cotton Mills h 22 Julian av
Stringfield Vann B dyer Fremont Hosiery Mills r 5 Taylor
*Strong Lester W (Annie) floral wkr Sowers The Florist r National hwy
Stroud Jno P (Viola) 1 crater Tville Furn Co h 210 Spring
Stroud Talbert furn wkr Tville Chair Co
Stroupe Della tchr The Mills Home Sch r do
Stroupe Grady V pres-treas Stroupe Mirror Co Inc res High Point N C
Stroupe Mirror Co (Inc) G V Stroupe pres-treas mfrs 27-29 w Main
Sturdivant Paul furn wkr Tville Chair Co
*Suber Wm S (Joell) 1 emp Gray Concrete Pipe Co r 704 Railroad av
Suggs Bettie (Mrs C P) smstrs sewing rm r 104 Broad
Suggs Chas P (Bettie) 3 h 104 Broad
Suggs Fletcher h 610 Cable
Suggs Hazel hskpr Rufus York r 104 Broad

Suggs Helen r 104 Broad
 Suggs Wm (Mary) 4 h 309 Spring
 Suggs Zula r 212 e Main
 Suits G E slsmn Victor Chevrolet Co Inc res High Point N C
 Sulliva A L Grocery Co (A L Sullivan) 216 e Sunrise av
 Sullivan A Lee (Annie G) 1 (o) (A L Sullivan Gro Co) h 316 Woodlawn av
 Sullivan A Loten (Maggie) 2 (o) furn wkr Tville Furn Co h 221 Center
 Sullivan Annie (wid J S) h 207 Harris
 Sullivan Audrey student r 316 Woodlawn
 Sullivan Chas (Addiereea) 3 (o) furn wkr Standard Chair Co h RD 2
 Sullivan Edith sten First Nat Bk r 221 Center
 Sullivan Edwd H (Sarah) emp Tville Furn Co h 15 Park av
 Sullivan Efird asst Russell Funeral Home r 15 Park av
 Sullivan Frances (wid Jno) h 313 Woodlawn
 Sullivan Fred L (Elsie) formn city st dept h 702 Randolph
 Sullivan Hostell A (Maebelle) 4 (o) shipper Maurice Hosiery Mills h 307
 Warner
 Sullivan Howard A (Lessie) 2 firemn Tville Fire Dept h 16 5th av
 Sullivan Jas student r 310 Foster
 Sullivan Jno D (Nettie) (o) h 310 Foster
 Sullivan Jno D Jr furn wkr Tville Chair Co r 310 Foster
 Sullivan Jno M (Pearl) emp Ragan Knitting Mills h 325 Woodlawn
 Sullivan L furn wkr Tville Furn Co
 Sullivan Mabel bkpr Tville Furn Co r 221 Center
 Sullivan Mary tchr Main St Sch r 118 Highland av
 Sullivan Mary (Mrs Odell) emp Maurice Hosiery Mills r 318 Woodlawn
 Sullivan Nina bkpr First Nat Bk r 15 Park av
 Sullivan Odell (Mary) 2 (o) emp Maurice Hosiery Mills h 318 Woodlawn
 Sullivan Paul furn wkr Tville Chair Co r 310 Foster
 Sullivan Ruth slswn McLellan Stores Co r RD
 Sullivan Wade furn wkr Standard Chair Co r RD 2
 Sullivan Walter A (Janie) 2 emp Tville Chair Co h 403 Reid
 Summers Jas (Virgie) tex wkr Amazon Cotton Mills
 Summers Mittie G (Blanche) 4 (o) h Tesh nr limits
 Summers Milton C r Tesh nr limits
 Summers Virgie (Mrs Jas) tex wkr Amazon Cotton Mills
 Summey Alson M (Louella) lab h 18 Julian av
 Summey Carl J (Ida) 2 twister Jewel Cotton Mills h 10 Julian av
 Summey Clayton doffer Jewel Cotton Mills r 18 Julian av
 Summey Everett tex wkr Jewel Cotton Mills r 820 Trinity
 Summey Ida (Mrs C J) tex wkr Jewel Cotton Mills r 10 Julian
 Summey Marvin emp Jewel Cotton Mills r 18 Julian av
 Summey Roles pkr Jewel Cotton Mills r 18 Julian av
 Summey Wm G (Nelia) 4 tex wkr Jewel Cotton Mills h 820 Trinity
 Superior Food Store (W E Tomlinson) 38 w Main

- Surratt Allen emp Tville Chair Co r 316 Ward
 Surratt Alton A (Valeta) 4 emp Tville Chair Co h 504 High
 Surratt Etta (wid Coy) h 605 Irene
 Surratt Fred tex wkr Amazon Cotton Mills
 Surratt H Freo (Herati) pastor Community Methodist Protestant Ch
 h 411 w Main
 Surratt Ida tex wkr Amazon Cotton Mills r 511 Basinger
 Surratt Josie emp Ragan Knitting Co
 Surratt Melton (Edna) tex wkr Amazon Cotton Mills h 511 Basinger
 Surratt Perlee r 511 Basinger
 Surratt W Frank (Esther) 5 ins agt h 504 Fisher Ferry
 Swaim Chas furn wkr Tville Chair Co r RD
 Swaim Gladys sten Tville Chair Co r RD 1
 Swaim H F furn wkr Tville Chair Co
 Swaim Ray furn wkr Tville Chair Co r RD
 Swaim Will furn wkr Tville Chair Co r RD
 Swain Bud dr Bryant Transfer r 109 5th av
 Swain Chas D (Lillie) (o) furn wkr Tville Chair Co h 1008 Blair
 Swain Lillie (Mrs C D) emp Jewel Cotton Mill r 1008 Blair
 Swain Odessa (wid A R) 1 r 28 Fisher Ferry
 Swann H L (Mrs) smstrs The Mills Home r do
 Swicegood Bessie cash Palace Theatre r 201 June
 Swicegood Edwd O (Eva) emp Tville Furn Co h 408 Cox av
 Swicegood Edwd S dr Giles & Gobble Mtr Lines res Lexington N C
 Swicegood Eugene knitter Fremont Hosiery Mill r 201 June
 Swicegood Eva O smstrs Lambeth bldg r 408 Cox av
 Swicegood Flossie sampler Fremont Hosiery Mill r 201 June
 Swicegood Forrest atndt Gen Serv Sta r 408 Cox av
 Swicegood J Ralph (Mollie) 3 (o) furn wkr Tville Chair Co h 316 Davidson
 Swicegood Jno W mgr Gen Serv Sta r 408 Cox av
 Swicegood Jos asst mgr Palace Theatre r 201 June
 Swicegood Orville E (Eliza J) (o) confr & notary 37 Salem h 201 June
 Swicegood Pauline r 408 Cox av
 Swing Geo W 4 carp h 109 5th av
 Swing Kate emp Ragan Knitting Co r 109 5th av
 Swing Percy furn wkr Tville Chair Co
 Swing Viola 2 r 210 Gray
 Swink A L furn wkr Tville Furn Co
 Swink Carl C r National hwy
 Swink Wm A (Rhoda) h National hwy
 Swink Wm L (Stella) r National hwy
 Swinson Althea tex wkr Amazon Cotton Mills
 Swinson Beatrice tex wkr Amazon Cotton Mills
 Swinson Ernest (Ruth) 1 tex wkr Amazon Cotton Mills h 502 Rockwell
 Swinson Floyd tex wkr Amazon Cotton Mills r 609 Concord

Swinson J Thos (Rena) 2 tex wkr Amazon Cotton Mills h 505 Pinnacle
 Swinson Jas E (Mary J) tex wkr Amazon Cotton Mills h 601 Concord
 Swinson Mary J tex wkr Amazon Cotton Mills r 601 Concord
 Swinson Rena (Mrs J T) tex wkr Amazon Cotton Mills r 505 Pinnacle
 Swinson W Riley (Mary J) h 609 Concord
 Swinson Wilma tex wkr Amazon Mills
 Sygars J Brown (Elsie) 1 r Mendenhall
 Sykes Homer (Josephine) 1 emp Ragan Knitting Co h 504 Fife
 Sykes Jos K (Ruth) 2 emp Ragan Knitting Co h 19 Forsyth
 Sykes Okey furn wkr Tville Chair Co h National hwy
 Sykes Wm (Mary) 5 h 410 High
 *Tabor Isaac (Martha) emp Grimes Lbr Co h 530 High
 Tadlock Alice R (Mrs) inspr Maurice Hos Mills h 117 Hobbs av
 Tadlock Edgar r 117 Hobbs av
 Talbert A Monroe (Minnie) 3 h 115 Maple av
 Talbert Dewey r 115 Maple av
 Talbert Minnie (Mrs A M) tex wkr Jewel Cotton Mills r 115 Maple av
 Talkington Earl M (Ruth) boarder Maurice Mills Co h 21 5th av
 Talkington Ruth (Mrs Earl) clocker Maurice Mills Co h 21 5th av
 *Tate Dora cook Ernest Hunt r 821 Blair
 *Tate Edwd (Lillian) 2 dr h 102 Turner
 *Tate Jessie lbr wkr Hughes Lumber Co r 600 Cox av
 *Tate Paul (Dora) emp Tville Chair Co r 109 Turner
 Taubert Eunice cook Wade Gallimore r Randolph
 Taylor Columbus W (Lillie) h 418 Lexington av
 *Taylor Cornelia H h 207 Church
 Taylor Dollie slswn Rose's 5 10 & 25 Cent Store r 418 Lexington av
 Taylor Donnie (Mrs Wiley) bkpr Crutchfield Hdwe Corp r 407 Kerns
 Taylor E Livingston (Gillie) 2 h 103 w Guilford
 *Taylor Elma r 125 Carr
 *Taylor Esther r 125 Carr
 Taylor G Frank (Tessie) 1 furn wkr Tville Co h 10 w Guilford
 *Taylor Geo (Lelia) emp Gray Concrete Pipe Co h 127 Carr
 Taylor Gillie (Mrs E L) 2 emp Ragan Knitting Co r 103 w Guilford
 Taylor Gilmer barber Southside Barber Shop r 418 Lexington av
 Taylor Kenneth (Lizzie) 1 furn wkr Tville Chair Co h 216 Gray
 *Taylor Lela dom F C Wilson r Carr
 *Taylor Louise r 127 Carr
 Taylor Maude pairer Maurice Mills Co r 112 Taylor
 *Taylor Pearl 1 dom C H Phillips r 127 Carr
 Taylor Wiley C (Donnie) knitter Maurice Hosiery Mills h 407 Kerns
 Teague Crowell J (Ida) emp So Pub Util Co h 105 Winston
 Teague Elizabeth tchr r 110 Fisher Ferry
 Teague Ella E (wid E E) r 205 Sunrise av
 Teague Hattie (o) h 205 e Sunrise av

- Teague J R mech Tville Auto Co res High Point N C
 Teague Knox furn wkr Tville Chair Co
 Teague Lonnie E (Dora) 1 (o) bkpr Standard Chair Co h 110 Fisher Ferry
 Teague Mary r 205 e Sunrise av
 Teague Worth W (Irene) 1 (o) planer Snow Lbr Co h 607 Russell
 Telephone Building 23 Salem
 Templeton Bennie r 206 Barnwell
 Templeton Beulah r 206 Barnwell
 Templeton Falls furn wkr Tville Chair Co r 206 Barnwell
 Templeton J Everett (Margaret) emp C M Wall & Son h 206 Barnwell
 Tesh Clyde (Etta) 3 (o) h 8 w Guilford
 Tew Chas W (Ola) 5 (o) dairymn h 310 Wood
 Tew Chas W Jr student r 310 Wood
 Textile Distributors Inc N C English pres L C Dillon vp J C Lloyd sec-
 treas hosiery sls agts 7 w Main
 *Thigpen Jno 4 presser Sink Dry Cng h 125 w Guilford
 Thomas Alpha clipper Ragan Knitting Co r 400 Morton
 Thomas Arthur L knitter Maurice Hosiery Mills h RD 2
 Thomas C R Drug Co (C R Thomas) 2 w Main
 Thomas Chas R (C R Thomas Drug Co) r 18 w Main
 Thomas Chas R (Virginia) knitter Maurice Mills h RD 2
 *Thomas Claude 1 r 8 Jasper
 *Thomas David atndt Park Av Serv Sta r Jacobs
 *Thomas E P Funeral Home (E P Thomas) 102 Church
 *Thomas Elmer (Callie) 7 lab h 709 Marsh
 *Thomas Elwood P (Harriet) (E P Thomas Funeral Home) h 100 Church
 *Thomas Frank F r 400 Gale
 *Thomas Harold lab r 300 Church
 *Thomas Henry (Hessie) furn wkr Tville Furn Co h 127 w Guilford
 *Thomas Howard (Mary) (o) furn wkr Tville Furn Co h 300 Jacob
 *Thomas Jos (Annie) 2 emp Coca-Cola Btlg Co r 1008 Franklin
 Thomas M C Business College (M Corinne Thomas) 103 Salem
 Thomas M Corinne (M C Thomas Business Col) h 103 Salem
 *Thomas Mary h 610 Welborn
 *Thomas Mary 1 h 300 Church
 *Thomas Mattie h 301 Tremont
 Thomas Nellie r 301 Tremont
 Thomas Nettie (wid W D) h 610 Randolph
 Thomas Ollie H (Gladys) 2 barber Palace Barber Shop h 414 Griffith
 *Thomas Raymond mach opr Gray Concrete Pipe Co
 *Thomas Virgil (Sarah) (o) lab h 8 Jasper
 *Thomas Wm emp C M Wall & Son r 300 Church
 Thomas Wm E (Essie) 4 h 400 Morton
 *Thomas Willie L cook Glenn May r 301 Lake
 *Thomas Winnie dom W N Thompson r Jacobs

THOMASVILLE AUTO CO (Clyde Mizzell) Ford and Lincoln dlrs 32 e Main—tel 353 (See Top Lines Card B D and Page 22)

Thomasville Bakery (W B Harris) 42 w Main

Thomasville Baptist Church 7 Randolph

Thomasville Barber Shop (Lee Hegler) 10 National hwy

Thomasville Bedding Co J R Myers pres R H Wilson sec-treas mfrs 201 Taylor uphlstrg dept 210 w Main

Thomasville Board of Education C F Lambeth chm T A Finch C M Hoover Rev J A Palmer and J W Boyles members J N Hauss supt of schools —meets Main St Sch

Thomasville Bowling Alley (Jos Boyles Jr) 34 Salem

Thomasville Cement Vault Co (T H Shirley) National hwy

THOMASVILLE CHAIR CO T A Finch pres-gen mgr Doak Finch vp Geo D Finch treas J R Blair asst treas J G Pennington sec C L White gen supt furn mfrs main ofc 401 e Main C E Shell supt Plant A 320 w Main L H Orman supt Plant B 310 Fisher Ferry Alfred Finch supt Plant C 401 e Main R L Grimes supt Plant D 801 Trinity T E Wright supt Plant E 207 Jackson Edwd Cebb supt Plant F 8 Randolph Ernest Freedle supt Plant G 401 e Main J F Mathews supt Plant L 14 e Guilford J O Cook supt Plant V 401 e Main—tel 331-431-532 (See Pages 44 and 45)

THOMASVILLE CITY OF (Offices)

City Attorney H R Kyser

City Clerk Belva H Harris

City Manager R M Cooksey

City Council J R Blair T E Jennings D A Long Jr C F Phillips and A H Ragan

City Supt of Streets C H Henry

City Treasurer Belva Harris

Mayor J E Lambeth

Plumbing Inspector Henry Rapp

Police Chief F C Smith

Prosecuting Attorney D A Troutman

Recorder's Court C W Gilliam judge

Supt of Schools J N Hauss

Supt of Water Dept T E Witty 22 Salem—tel 538 (See Page 34)

THOMASVILLE COCA-COLA BTLG CO (INC) Lela E Boyles pres P A Boyles vp J W Boyles sec-treas bottlers beverages 906 Lexington av —tel 301 (See Back Cover Supp Cards B D and Page 22)

Thomasville Country Club C C McCuiston supt 10 Lexington rd

Thomasville Drug Co (E L Webb) 20 Salem

THOMASVILLE FAMILY LAUNDRY (C W Gilliam J F Metters) laundry dry clng 119 Taylor—tel 550 (See Top Lines and Back Cover Supp)

THOMASVILLE FAMILY LAUNDRY Cleo Elliott mgr call ofc 44 e Main —tel 502

THOMASVILLE FIRE DEPARTMENT R J Tomlinson chf 21 e Guilford
 Thomasville Furniture Co (Inc) R L Lambeth pres-gen mgr H L Lambeth
 vp J R Myers sec-treas mfrs 104 Colonial dr

Thomasville Hardware Co J O Motsinger mgr 3 w Main

Thomasville Hat Shop (Nick & Philip Melonas) clnrs & blkrs 14 e Main

THOMASVILLE HEALTH DEPARTMENT Ella Dorsett city nurse 13-14
 Telephone bldg

Thomasville Ice Co W Barrett Harris mgr 7-A Gray

THOMASVILLE JAIL F C Smith chf of police (r) 10 Commerce

Thomasville Lodge 214 A F & A M J F Garner financial sec meet 1st and
 3rd Fridays of each month 15 Randolph

THOMASVILLE MERCHANTS ASSN W B May pres J L Perryman vp
 Iola Foil sec W E Tomlinson treas 304 1st Nat Bk bldg—tel 6108 (See
 Back Cover Supp and Page 33)

THOMASVILLE REALTY & TRUST CO (INC) R L Pope pres Geo Finch
 vp Chas F Phillips sec-treas gen mgr 35 Salem—tel 318 (See Top
 Lines)

THOMASVILLE ROLLER MILLS (W G Hinkle) W R Hinkle asst mgr
 flour millers 110 Randolph—tel 330

Thomasville Shooting Club (Inc) Percey H Clark pres Henry P Vaux vp
 David E Williams treas A A Prin sec 50 w Main

Thomasville Store Co C L Harris mgr gen mdse 24 Salem

Thomasville Store Co J M Hill mgr gen mdse 401 Jarrett

Thomasville Telephone Co J A Green pres Rollins Tilden vp J F Hayden
 sec-treas 23 Salem

THOMASVILLE THEATRE CO J W Prevo mgr 14 Salem—tel 403 (See
 Page 49)

Thomasville Tire & Battery Co (H C Sink & A J Owen) 100 w Main

Thomasville Tourist Inn (Aileen Craver) 101 w Main

Thompson Augusta (wid J W) r 18 Fisher Ferry

*Thompson Christopher L (Viola) 5 h 811 Unity

Thompson Edith r 309 Walker

*Thompson Harry (Essie) h 708 Marsh

Thompson Hattie (wid J T) 1 tex wkr Amazon Cotton Mills r 309 Polk

Thompson Jas L (Alice) 2 furn wkr Tville Chair Co r 321 w Main

Thompson-Lemons (R W Thompson & Carl Lemons) used car parts Na-
 tional hwy nr limits

Thompson Luther r 309 Polk

Thompson Margaret tchr Pilot Sch r 5 e Main

Thompson Mary r 309 Walker

Thompson May (Mrs W N) bdg 5 e Main r do

Thompson P H emp C M Wall & Son

Thompson Robt (Annie) 6 emp Furn Novelty Co h 209 Walker

Thompson Robt E (Odessa) emp Tville Chair Co r 506 Lexington av

Thompson Robt L r 207 Emma

- Thompson Robt W (Thompson-Lemons) r 5 e Main
 Thompson Ruth M student r 5 e Main
 Thompson S Arthur wtchmn h 207 Emma
 Thompson Sara F student r 5 e Main
 *Thompson Thos H (Ophelia) 1 farmer h 1 Black
 Thompson W C (Mary A) r 221 Barnwell
 Thompson Wm N (Mae) mgr Thompson-Lemons h 5 e Main
 *Thompson Wm W (Lillian) 3 furn wkr Tville Chair Co h 310 Winston
 Thornburg Juanita r 212 Fife
 Thornburg T Reid (Savannah) 6 emp Tville Furn Co h 212 Fife
 Thrift L Edwd (Minnie) 6 emp Maurice Hosiery Mills h 105 Cates av
 Tilden Robbins vp Tville Tel Co res High Point N C
 Tingley Ella L (wid V E) 4 h 202 Colonial dr
 Tinsley Collis O (Wanda) 3 pntr h 207 Liberty
 *Tiller A Jones (Harriette) 1 (o) emp C M Wall & Son h (r) 125 Carr
 Tobin Chas E (Nettie) 6 (o) furn wkr Tville Chair Co h 211 Moon
 Tobin Mary tex wkr Amazon Cotton Mills r 211 Moon
 Tobin Nettie tex wkr Jewel Cotton Mills r Fisher Ferry
 Tobin Pat tex wkr Amazon Cotton Mills r Fisher Ferry
 Todd Earlie farm r 108 Johnston
 Todd Rosa B r 124 Johnston
 *Toland Emma 1 clnr Amazon Cotton Mills h 23 Brown
 *Toland Irene 2 dom Jacob Stone r 23 Brown
 *Toland Lula cook J K Branson r 23 Brown
 *Toland Thos (Lula) furn wkr Tville Chair Co r 23 Brown
 *Tolden Pearl r 8 Peace
 Tolen Emma tex wkr Amazon Mills
 *Tolen Irene dom J M Stone r New Town
 Tolen J W (Sarah E) mgr Superior Food Store h RD 1 Lexington rd
 Tolen Robt M (Alistine) 1 h 314 Cemetery
 Tolen Sarah (Mrs J W) tchr Fair Grove Sch r RD 1 Lexington rd
 Tolson Geo W (Nellie) 4 furn wkr Tville Chair Co h 315 Walker
 Tolson Roland emp Tville Furn Co r 315 Walker
 Tolson Wallace r 315 Walker
 Tomlinson Clarence M (Corinne) (o) gen mdse 500 Fisher Ferry h 6 For-
 syth
 Tomlinson Grocery Co (W E Tomlinson) 4 w Main
 Tomlinson Mary r 200 Salem
 Tomlinson Robt J (Nellie) chf city fire dept emp ins dept Tville Chair Co
 r 719 Lexington av
 Tomlinson Thos H (Mamie) (o) clk Tomlinson Gro Co h 112 Highland av
TOMLINSON WM E (Virgie H) 1 (o) (Tomlinson Gro Co) treas Tville
Merchants Assn h 12(w Sunrise av—tel 2107
 Tommy's Taxi (T J Lookabill) e Main cor Salem
 Totherow Catherine (wid J S) h 602 Concord

- Totherow Frank tex wkr Amazon Cotton Mills r 602 Concord
 Totherow Mildred tex wkr Amazon Cotton Mills r 602 Concord
 Totherow Pearl tex wkr Amazon Cotton Mills r 602 Concord
 Towler Thos furn wkr Tville Furn Co r 207 Long
 Townsan Frank J emp Tville Furn Co r 312 Culbreth av
 Townsan Jas P (Willie) 2 (o) emp Tville Furn Co h 312 Culbreth av
 Townsan Ned furn wkr Tville Chair Co
 Traywick Annie (Mrs F N) 1 emp Ragan Knitting Co r 110 e Guilford
 Traywick Fred N (Annie) 1 furn wkr Tville Chair Co h 110 e Guilford
 Trent Jack (Mamie) 1 furn wkr Tville Chair Co h 424 Davidson
 Trinity M E Church (South) A C Kennedy pastor 717 Blair
 Trivette W M furn wkr Tville Chair Co
 Trotter Carl furn wkr Tville Chair Co r RD 1
 Trotter Virgie inspr Caro Underwear Co r RD 1
**TROUTMAN DEWEY A (Manna Ray) (o) lawyer J W Lambeth bldg city
 prosecuting atty h 12 Fisher Ferry—tel 2432 (See Page 54)**
 Tucker Jason W (Violet) 1 (o) mach opr Jewel Cotton Mills h 205 Julian av
 Tucker Jesse R (Martha) 3 (o) top beater Maurice Mills Co h 1012 Blair
 Tucker Saml E sec-treas Columbia Panel Mfg Co Inc res High Point N C
 Tucker Violet (Mrs Jason) inspr Maurice Mills Co r 205 Julian av
 Tudor Wm P (Frances) 1 h 126 w Main
 Turner C Henry (Lillie) supt Dept of Sts r RD 1
 Turner C M Service Station (C M Turner) Fisher Ferry RD 2
 Turner Chas M (Rosa) 3 (Turner's Serv Sta) h 604 Fisher Ferry
 Turner Clifford (Vellie) 1 furn wkr Tville Chair Co r 604 Fisher Ferry
 Turner Earl 1 furn wkr Standard Chair Co r 4 Depot
 Turner Eli L (Jeanie) 2 (O K Lunch) h 329 Taylor
 Turner Emma (Mrs J M) 4 h 708 Trotter
 Turner Eulalia women's supt The Mills Home r do
 Turner Florene (wid J P) r 400 Sullivan
 Turner Jno W tr dr r 715 Unity
 Turner Leona 1 r 210 Spring
 Turner Lottie (Mrs E L) (Myown Beauty Shop) r 307 e Guilford
 Turner Louise r 715 Unity
 Turner Oland (Edith) 1 furn wkr Tville Chair Co h 216 Gray
 Turner Ruby r 715 Unity
 Turner Thos J (Nora) barber Nat Barber Shop h 307 e Guilford
 Turner Willis atndt Smith Serv Sta r 604 Fisher Ferry
 Turner Zeb N (Nellie) 2 carp h 715 Unity
 *Tuttle Dorothy 1 r 117 Church
 Tuttle L E emp Columbia Panel Mfg Co
 *Tuttle Lessie 2 r 9 Berry
 *Tuttle Mamie dom r 9 Berry
 *Tuttle Rack T (o) h 9 Berry
 *Tuttle Wm r 9 Berry

Tyler Fred H (Florence) 3 rep Metropolitan Ins Co h 9 e Main
 Tyler Ruth asst libr Davidson Co Pub Lib (Tville br) r 9 e Main
 Tyler Saml emp C M Wall & Son
 Tysinger Agnes emp Ragan Knitting Co
 Tysinger Alfred wtchmn Maurice Hosiery Mills r 310 Liberty
 Tysinger Clifford B (Katherine) 3 ins agt h 202 Shepherd
 Tysinger Colin E (Nora) 3 emp Ragan Knitting Co h 303 National hwy
 Tysinger Crissie r 609 National hwy
 Tysinger Dale C r 609 National hwy
 Tysinger Earl furn wkr Tville Chair Co r 18 w Guilford
 Tysinger Eunice (Mrs Walter) turner Maurice Mills Co r 903 Blair
 Tysinger Floyd furn wkr Tville Chair Co r 310 Liberty
 Tysinger H Edwd (Satt) form Tville Chair Co h 700 e Main
 Tysinger Harold student r 206 Leonard
 Tysinger Henry 1 carp h 314 Warner
 Tysinger Homer furn wkr Tville Chair Co
 Tysinger J Frank (Violet) 3 (o) formn Tville Chair Co h 1001 Blair
 Tysinger Jack E (Rachel) 1 r 700 e Main
 Tysinger Jessie (Mrs C R) 2 emp Ragan Knitting Co r 14 Hobbs av
 Tysinger Jos W student r 609 National hwy
 Tysinger Laddie R (Sue) 1 (o) h Stone Kinney-Wood
 Tysinger Lester furn wkr Tville Chair Co
 Tysinger Lillie (Mrs P L) emp Ragan Knitting Co r 609 National hwy
 Tysinger M R emp Ragan Knitting Co
 Tysinger Margie emp Ragan Knitting Co
 Tysinger P Lee (Lillie) emp Tville Chair Co h 609 National hwy
 Tysinger Pauline emp Ragan Knitting Co
 Tysinger Raymond furn wkr Tville Chair Co r 310 Liberty
 Tysinger Roby E (Rosa) 2 emp Maurice Hosiery Mills h 410 Liberty
 Tysinger Walter (Eunice) 1 (o) fnshr Tville Chair Co h 903 Blair
 *Twine Mary U (o) h Charles
 Underwood Grady (Vivian) firemn city h Lexington rd nr limits
 Underwood Henry furn wkr Tville Chair Co r RD
 *Union Baptist Church 311 Green ct
 United Casket Co (J L Russell 107 e Guilford
 United States Post Office Paul Green postmaster 1 e Main (See Page 37)
 Unity Cemetery National hwy
 Unity Chapel M E Church Jno Cline pastor National hwy cor Unity
 Ussery Wm T (Nellie) emp Amazon Cotton Mills h 302 National hwy
 Valentine Thos E (Ada) (o) formn Ragan Knitting Co h 208 e Guilford
 Vanhoy Edwd pntr Mtr Sales Co r 302 Randolph
 Varker Annie (wid Jno) h 409 Polk
 Varner Addie (Mrs L V) tex wkr Amazon Cotton Mills r 401 Polk
 Varner Andrew H furn wkr Tville Chair Co r 401 Polk
 Varner Andrew H (Ella) 1 (o) furn wkr Tville Furn Co h 217 Moon

- Varner Clifford H (Maude) 3 furn wkr Tville Chair Co h 22 Hoover
 Varner Ernest tex wkr Amazon Cotton Mills
 Varner Hattie (Mrs Jesse) tex wkr Amazon Cotton Mills r 118 Haygood
 Varner Henry N (Minnie) furn wkr Standard Chair Co h 21 Colonial dr
 Varner J Saml (Agnes) 3 (o) furn wkr Tville Chair Co h 509 Jarrett
 Varner Jesse (Hattie) 2 r 118 Haygood
 Varner Linsey V (Addie) 5 h 401 Polk
 Varner Maude (Mrs C H) tex wkr Amazon Mills r 22 Hoover
 Varner Reid lbr stacker Hughes Lbr Co r RD 3
 Varner Roy (Ruth) 1 tex wkr Amazon Cotton Mill h 200 Pine
 Varner S A tex wkr Amazon Mills
 Vaughn Augustus G (Fannie) 4 tex wkr Amazon Cotton Mills h 503 Fisher Ferry
 Vaughn Mary (wid J A) r 502 Fisher Ferry
 Vaughn Troy C (Lillian) 2 pastor Pilgrim Holiness Ch h 609 Randolph
 Vaught Eva r 503 Fisher Ferry
 Veach Marvin clk Tville Store Co r RD 1
 Veach Milton W (Ada) formn Standard Chair Co r RD 1
 Veach Service Station (H J Magee) 1004 Lexington av
 Venable Jas A (Bertie) 4 furn wkr Tville Furn Co h 205 Emma
 Vestal Hampton C (Hazel) 1 h 316 Reid
 Vestal Hazel (Mrs H C) inspr Fremont Hosiery Mills r 316 Reid
 Vestal Marvin (Lou) furn wkr Standard Chair Co r RD 1
 Vestal Ollie tex wkr Jewel Cotton Mills
 Vick Lelia tex wkr Jewel Cotton Mills r Julian av
VICTOR CHEVROLET CO P J Hudson pres mgr A V Fogleman sec-treas
300 e Main—tel 501
 Vincent Slade clk Crutchfield Hdwre Corp
 Voight Ritchie artist Palace Theatre r 102 Salem
 Vogler Garland furn wkr Tville Chair Co
 Voyles Edwd N mech Victor Chevrolet Co Inc r 105 Winston
 Voyles H Parker (Wilda) 2 h Mendenhall
 Voyles Timothy S (Talitha) 2 furn wkr Tville Chair Co h 18 Hoover
 Voyles Virgil student r 18 Hoover
 Vuncannon Marvin R (Zelda) 1 clk Superior Food Store h 301 Davidson
 Wade W M furn wkr Tville Chair Co r RD
 Wadford Pauline hsekpr F T Ferguson r 842½ Trinity
 Wafford Buck dr Giles & Gobble Mtr Lines res Lexington N C
 Wagner Grace student r 104 (204) Loftin
 Wagner Louise student r 104 (204) Loftin
 Wagner Lula P (wid B) (o) h 504 Cemetery
 Wagner Occo furn wkr Tville Furn Co h RD 1
 Wagner P L emp Columbia Panel Mfg Co
 Wagner Raymond emp Columbia Mfg Co h RD 1
 Wagner Robt r 504 Cemetery

- Wagner Stella sten Standard Chair Co r 5 e Main
 Wagner W Monroe (Ruth) crater Tville Chair Co h 410 Haywood
 Wagoner Maude fnshr Fremont Hosiery Mills r RD 1
 Waisner Claude (Nellie) tex wkr Amazon Cotton Mills r 512 Concord
 Waisner Danl D (La Vaughn) 4 tex wkr Amazon Cotton Mills h 607 Concord
 Waisner Jno B (Abbie) h 512 Concord
 Waisner Lula (Mrs Raymond) tex wkr Amazon Cotton Mills r 405 Wagstaff
 Waisner Nellie (Mrs Claude) tex wkr Amazon Cotton Mills r 512 Concord
 Waisner Raymond (Lula) 3 tex wkr Amazon Cotton Mills h 405 Wagstaff
 Waisner Sunie tex wkr Amazon Cotton Mills r 512 Concord
 *Walden Henry R tchr Ch St Sch r 104 Church
 Walker Chas G (Pearl) 1 tex wkr Amazon Cotton Mills h 112 Pine
 Walker Cleta hsekpr W J Lookabill r 417 Hinkle
 Walker Coy C (Lillie) 4 (o) day wtchmn Tville Chair Co h 207 Julian av
 Walker E Frank (Odessa) 2 furn wkr Tville Chair Co h 11 Chestnut
 Walker F M furn wkr Tville Chair Co
 Walker Glenn tex wkr Amazon Mills
 Walker L E furn wkr Tville Furn Co
 Walker Lucile emp Ragan Knitting Co
 Walker Nat (Pauline) 2 optometrist 301 First Nat Bk bldg r 101 Spruce
 Walker Pearl tex wkr Amazon Cotton Mills
 Walker Venie M tex wkr Jewel Cotton Mills
 Wall A E formn Tville Chair Co res High Point N C
 Wall C M & Son (C M & C C Wall) box mfrs 210 Randolph
 Wall Carroll C (Maurine) 1 (o) (C M Wall & Son) res Lexington N C
 Wall Chas M (Elizabeth C) (o) (C M Wall & Son) res Lexington N C
 Wall Chas M Jr (Jean) gen mgr C M Wall & Son res Lexington N C
 Wall Chas T (Susie) h 900 Lake
 Wall Ernest S sls mgr Tville Chair Co res High Point N C
 Wall J E furn wkr Tville Chair Co h RD 1
 Wall Lula M (wid O C) 2 (o) h 18 Cramer
 *Walls Jennie tchr City Schools r RD 1 Lexington rd
 Wallace Annie (wid J H) 4 h 404 Cannon
 Wallace E Harold (Elgie) tex wkr Amazon Cotton Mills h 312 Worrel
 Wallace Lee tex wkr Amazon Cotton Mills r 404 Cannon
 Wallace Ted tex wkr Amazon Cotton Mills r 404 Cannon
 Walser Arthur L (Velna) 3 tex wkr Amazon Cotton Mills h 409 Wagstaff
 Walser Cletus O (Daisy) 5 furn wkr Tville Furn Co h 206 Winston
 Walser Thurman dr Giles & Gobble Mtr Lines res Lexington N C
 Walters Bert atndt White Oak Serv Sta r National hwy
 Walters Henry emp Stroupe Mirror Co r 306 Center
 Walters Morris furn wkr Tville Furn Co r 306 Center
 Walters Norman S (Lucy) 3 furn wkr Tville Furn Co h 306 Center

- Walters Thelma emp Tville Chair Co r 309 e Main
Walters W Grady (Lula) 1 veneermn Tville Chair Co h 105 5th av
Walton Clarence tex wkr Amazon Cotton Mills r 413 Cannon
Walton Hazel tex wkr Amazon Cotton Mills r 413 Cannon
Walton Jno r 413 Cannon
Walton Lonnie W (Mattie) 2 tex wkr Amazon Cotton Mills h 413 Cannon
Ward Alice r 4 Morrison av
Ward Andrew L furn wkr Tville Chair Co h 17 Chestnut
Ward Bessie (Mrs Frank) emp Ragan Knitting Co r 315 Culbreth av
Ward Chas J (Flossie) 2 cook Dutch Lunch Room h 301 Kern
Ward Clarence V 3 clk Salem St Gro h 602 Salem
Ward D E emp Columbia Panel Mfg Co
Ward Elmer r 602 Salem
Ward Emmett furn wkr Tville Chair Co r 602 Salem
Ward Ermine r 602 Salem
Ward Frank (Bessie) 2 emp Tville Chair Co r 315 Culbreth av
Ward Fred L (Talma) 2 (o) electn Tville Chair Co h 8 College
Ward Grace clk Paramount Barbecue r 504 Fisher Ferry
Ward Hamet E (Maggie) 4 carp h 321 Salem
Ward Henry B (Addie) 3 (o) mldr mn Tville Chair Co h 809 Blair
Ward Hill furn wkr Tville Chair Co
Ward J H furn wkr Tville Chair Co
Ward Jas L (Evelyn) 2 rep Imperial Life Ins Co h 704 e Guilford
Ward Leontine student r 321 Salem
Ward Lewis furn wkr Tville Chair Co
Ward Marvin (Grace) emp Tville Chair Co r 3 College
Ward Mary L (wid R L) h 201 Montlieu
Ward Maurice r 321 Salem
Ward Paul furn wkr Tville Chair Co r 317 Spring
Ward R Stanton (Ida) (Pierce & Ward) r RD 2
Ward T H furn wkr Tville Chair Co
Ward Virgil T (Annie) 2 emp News & Times h 105 Chestnut
Ward W Dennis (Bertha) 1 (o) mach opr Tville Chair Co h 4 Morrison av
Wardlow Wm (Martha) 2 tex wkr Amazon Cotton Mills h 317 Polk
Ware R Dwight (Anne) 3 pastor Main St Methodist Ch h 400 e Main
Warner Helen r Price cor Barnwell
Warner Jas r Price cor Barnwell
Warner Jno L (Edith) 1 clk West End Store h 311 Barnwell
Warner Julia tchr The Mills Home r do
Warner Pearl r Price cor Barnwell
Warner R Vance (Mamie) 5 (o) pro dlr h Price cor Barnwell
Warner W Leonard (Bettie) furn wkr Standard Chair Co h 1023 Blair
Warner Walter hlpr r Price cor Barnwell
Warren Luther M (Etha) 2 (o) furn wkr Tville Furn Co h 423 Davidson
Wartman Annie matron The Mills Home r do

- *Washington Mary E dom W E Tomlinson r RD 3
 Watford Carl emp Stroupe Mirror Co r RD
 Watkins Ralph E (Alta) 1 slsmn So Pub Util Co h 24 w Guilford
 *Watson Nellie 4 (o) h 108 Turner
WATSON W A pres-treas Jewel Cotton Mills Inc res Charlotte N C
 Watson W M emp C M Wall & Son
 Watts Clifford J (Kelsie) 1 emp Tville Furn Co h 112 Hobbs av
 Watts Clyde (Annie) 1 (o) band sawer Tville Chair Co h 1009 Georgia av
 Watts David F (Doris) furn wkr Tville Furn Co h 114 Taylor
 Watts Doris (Mrs D F) inspr Maurice Mills r 114 Taylor
 Watts Jno J (Urah) (o) saw opr Tville Furn Co h 305 Taylor
 Watts Kelsie (Mrs C J) emp Ragan Knitting Co r 112 Hobbs av
 Waugh S R furn wkr Tville Furn Co
 Waugh (Mrs Sam) looper Maurice Mills Co
 *Weaver Roosevelt (Esther) 2 emp C M Wall & Son h 205 w Guilford
 Webb Eugene L (Mary) (o) (Tville Drug Co) h 112 Salem
 Webb Roscoe D student r 204 Warner
 Webb Roscoe R (Elizabeth) 1 jan Main St Sch h 204 Warner
 Webb Royce student r 204 Warner
 Webster Elsie (Mrs Thos) tex wkr Jewel Cotton Mills r 120 Haygood
 Webster Thos (Elsie) doffer Jewel Cotton Mills h 120 Haygood
 *Welborn Anthony (Zelda) 1 lab Tville Chair Co h 205 Tremont
 Welborn Carl O (Pearlie) 7 h 704 Welborn
 Welborn Chas slsmn Victor Chevrolet Co Inc r RD 2
 *Welborn Chas furn wkr Tville Furn Co r 205 Tremont
 Welborn Dewey L (Ocia) 2 (o) furn wkr Tville Chair Co h 400 Welborn
 Welborn Dolan furn wkr Tville Chair Co r 607 Julian av
 *Welborn Eura student r 205 Tremont
 Welborn Everett sten Tville Chair Co res Winston-Salem N C
 Welburn Fannie (Mrs Olin) tex wkr Jewel Cotton Mills r 508 Julian av
 *Welborn Frank R (Hortense) 1 lab h 9 Jasper
 Welborn Fuller J (Ila) 2 fnshr Tville Chair Co h 406 Sullivan
 *Welborn Geo H pool rm atndt J W Eller r 9 Jasper
 Welborn Guy E (Blanche) (o) repr Tville Chair Co h 422 Julian av
 Welborn Harold tr dr D R Connell Gro r 307 Welborn
 Welborn Hazel r 512 Julian av
 Welborn Ida (wid E D) (o) h 607 Julian av
 Welborn Jas E sander Standard Chair Co 707 Julian av
 *Welborn Jno hlpr Bachelor Club r Church
 *Welborn Jno W student r 9 Jasper
 Welborn K Mitchell 1 bldr h 512 Julian av
 Welborn Katherine clk r 307 Welborn
 Welborn Kelly C (Sue) 1 (o) blksmth h 307 Welborn
 Welborn Lester H (Lucy B) 2 (o) furn wkr Tville Chair Co h 506 Julian av
 Welborn Lewis H (Alice) 2 carver Tville Chair Co h 509 Julian av

- Welborn Lucy Belle (Mrs Lester) pairer Maurice Mills Co h 506 Julian av
*Welborn Mary librarian r 205 Tremont
*Welborn Mildred r 9 Jasper
Welborn Olin (Fannie) 2 (o) furn wkr Standard Chair Co h 508 Julian av
Welborn Ruby bkpr Sink Elec Co r RD 1
*Welborn Zella cook H L Lambeth r East End
Welch Bishop (Janie) tr dr r Fisher Ferry RD 2
Welch Ice Cream Co (Lee Welch) ret 8½ e Main
Welch Lee (Welch Ice Cream Co) res. High Point N C
Welch M D tex wkr Amazon Cotton Mills
Welch R B emp ins dept Tville Chair Co
Welch Robt L (Hattie) r 308 w Main
Welch Wade S (Alice) 3 mtrmn Tville Furn Co h 327 Fisher Ferry
Weldon Jno clk J H Everhart & Bro r 211 Walnut
*Wells Alice tchr Ch St Sch r RD 1
*Wells Alma r RD 1 Lexington rd
*Wells Isaac N (Sadie) 1 (o) emp city filter plant h 800 Davidson
*Wells Jno K (Alice) h RD 1 Lexington rd
*Wells Saml (Laura) emp Stroupe Mirror Co h 5 Gray
Werner Albert H (Ida M) 1 coach Main St Sch r 7 Elliott dr
West Davidson Grocery (A L Everhart) 401 Davidson
West Della (Mrs Wm) tex wkr Amazon Cotton Mills r 607 Concord
West Edwd tex wkr Amazon Cotton Mills r 108 Gray
West Emma (Mrs Palmer) 1 emp Maurice Hosiery Mills h 125 Jewel
*West End Cafe (John Robinson) 700 Davidson
West End Lunch Room (S R Stout) 401 Lexington av
West End M P Church 600 Lexington av
West End Store Co (J D Cagle) gros 400 Lexington av
West Hubert furn wkr Tville Chair Co r 108 Gray
West Main Barber Shop (H D Skeen) 208 w Main
West Side Service Station (Roy Black) Lexington av nr limits
West Wm (Della) tex wkr Amazon Cotton Mills r 607 Concord
West Wm H student r 108 Gray
Western Union Telegraph Co Vera G Phillips mgr 41 Salem
Westmoreland Aliceteen tchr Main St Sch r 17 Cramer
Westmoreland C Dewitt (Flora) fnshr Standard Chair Co h 402 Randolph
Westmoreland Carrie looper Ragan Knitting Mills r 206 Warner
Westmoreland Clunette student r 208 Warner
Westmoreland Colin furn wkr Tville Chair Co r 17 Cramer
Westmoreland D Saml (Ina) emp Tville Furn Co r 109 College
Westmoreland David atndt Hall Serv Sta r 400 Sullivan
Westmoreland David emp Mtr Sales Co r Sunrise av
Westmoreland Dorothy r 402 Randolph
Westmoreland Edwd M (Mable) 1 (o) (Westmoreland Gro) h 17 Cramer
Westmoreland Emanuel h 305 Randolph

- Westmoreland Fred N (Alice) emp Tville Chair Co r Mendenhall
 Westmoreland Henry emp Tville Chair Co r 309 e Main
 Westmoreland Ina (Mrs Sam) looper Fremont Hosiery Mills r 109 College
 Westmoreland Jno W (Daisy) 4 (o) furn wkr Standard Furn Co h 807 Blair
 Westmoreland Juanita r 807 Blair
 Westmoreland Leon M (Willie) looper fixer Maurice Hosiery Mills h 208
 Warner
 Westmoreland Lue (wid M S) 3 h 220 Gray
 Westmoreland Mae tex wkr Jewel Cotton Mills r 807 Blair
 Westmoreland Marvin J furn wkr Tville Chair Co r 220 Gray
 Westmoreland Paul C (Edna) wtchmn Tville Chair Co r 102 e Guilford
 Westmoreland Rebecca r 220 Gray
 Westmoreland Ruth r 807 Blair
 Westmoreland Saml furn wkr Tville Furn Co
 Westmoreland Stewart R (Sina) 3 (o) furn wkr Tville Chair Co h 206
 Warner
 Westmoreland Thos H (Pauline) 1 dr City Ice & Fuel Co h 211 Emma
 Westmoreland W Prevette (Pearl) 2 (o) Westmoreland's Mus & Furn
 Store) h 22 Montlieu
 Westmoreland Willie (Mrs L M) looper Maurice Hosiery Mills r 208 War-
 ner
 Westmoreland's Music & Furniture Store (W P Westmoreland) 10 Ran-
 dolph
 *Whack Leon lab Tville Auto Co
 *Wheeler Edwd lab Gray Concrete Pipe Co
 Wheelis Preston furn wkr Tville Furn Co
 Whichard Mabel student r 211 Long
 Whichard Thos J (Hattie) 5 (o) furn wkr Tville Furn Co h 211 Long
 Whisnant E Harper rubber Tville Chair Co r 12 Morrison av
 Whitaker Garrett (Tiney) 1 furn wkr Tville Chair Co h 411 Lexington av
 Whitaker Kelly furn wkr Tville Chair Co r 411 Lexington av
 White Arthur M (Zollie) (o) formn Tville Chair Co h 12 School
 White Benj W (Bertha) (o) emp Jones Dairy h Randolph ext RD 2
 White Brighty E (Mary E) 1 mgr Rose's 5 & 10 & 25 Cent Store h 126 w
 Main
 White Chas L (Beulah) (o) gen supt Tville Chair Co asst chf fire dept h
 217 Spring
 White Chas L Jr designer Tville Chair Co r 217 Spring
 White David mech Gray Concrete Pipe Co RD
 White Geo H (Pearl) (o) furn wkr Tville Chair Co h 812 e Guilford
 White Lawrence furn wrkr Tville Chair Co
 White Lucile tchr The Mills Home Sch r do
 White Max student r 217 Spring
 White Oak Service Station J G Culler mgr National hwy
 White R B furn wkr Tville Chair Co

- White Shelly A (Viuard) 4 sander Tville Furn Co h 112 White
 White T E chem Amazon Cotton Mills r Chairtown Inn
 White Virgil emp Ragan Knitting Co
 Whitehead Euell C (Blanche) 3 knitter Ragan Knitting Co h 103 Maple av
 Whiteheart Wm (Cassie) r 118 Cates av
 Whitener Jas V (Geneva) 1 mach Ragan Knitting Co h 22 e Sunrise av
 Whitley Sadie tex wkr Amazon Cotton Mills
 Wicker C Russell (Edna) 3 furn wkr Tville Chair Co h 802 Blair
 Widdows Lizzie (wid Laurence) 2 (o) h 305 Aycock
 Wilborn Ivey (Dora) furn wkr Standard Chair Co r RD 2
 Wilborn Ocia tex wkr Jewel Cotton Mills
 Wilder Clyde R (Curtis) 1 fixer Morris Hosiery Co h 114 Cox av
 Wilder Danl T (Laura) 1 h 117 Cox av
 *Wilhite Bonnie student r 108 Forsyth
 *Wilhite Howard (Jessie) 5 furn wkr Tville Furn Co h 108 Forsyth
 Willard Kathryne maid Baywood Hotel r do
 Willard W A furn wkr Tville Chair Co
 Willet Bertha tex wkr Amazon Mills
 *Williams Addie maid W H Peace r 206 Church
 Williams Albert E (Kathleen) 1 furn wkr Tville Furn Co h RD 1 Lexing-
 ton rd
 Williams Cal emp C M Wall & Son
 Williams Carl L (Jessie) gluer Caro Panel Co h 203 Center
 *Williams Danl (Addie) 2 furn wkr Txille Furn Co h 206 Church
 Williams Doris student r 107 Montlieu
 Williams Eddinger furn wkr Tville Chair Co
 Williams Ella (Mrs M A) tex wkr Jewel Cotton Mills r 108 Warner
 Williams Fred (Anna) 2 yd formn Tville Chair Co h 206 Estes
 Williams Fred K formn Tville Chair Co h 312 Wood
 Williams Geo (Betty) (o) serv sta 319 Fisher Ferry h 321 do
 Williams Gladys r 600 e Main
 Williams Gladys r 107 Montlieu
 Williams H W tex wkr Jewel Cotton Mills
 *Williams Jno W (Maude) h 31 Brown
 Williams Josephine r 107 Montlieu
 Williams Lewis (Tero) clk Robinson Fertilizer Co r 206 Estes
 Williams Lillian tchr Main St Sch r 118 Highland av
 Williams Louzenia J h 206 Leonard
 *Williams Margaret 2 r Charles
 *Williams Manley presser City Dry Clng Co r 9 King
 Williams Mont A (Ella) 1 (o) hosiery wkr h 108 Warner
 *Williams Odessa student r 206 Church
 Williams Robt (Esther) 4 (o) personnel mgr paymstr Tville Chair Co h 107
 Montlieu
 Williams Robt L (Ruth) 3 furn wkr Tville Chair Co h 303 Gray

- Williams Ruby student r 206 Estes
 Williams Rufus M (Ella) 2 emp Tville Furn Co h 620 Lexington av
 Williams Ruth (Mrs R L) emp Maurice Hosiery Mills r 303 Gray
 Williams Small W (Bertie) 1 (o) furn wkr Tville Furn Co h 304 Worrel
 *Williams Sarah dom Harry Curlee r 206 Church
 *Williams Troy lab r 711 Marsh
 Williamson Coy tex wkr Amazon Cotton Mills
 Williamson Dewitt furn wkr Tville Chair Co
 Williamson Frank R (Gertrude) 3 (o) night wtchmn Tville Chair Co h 209
 Julian av
 Williamson H Winfield (Thursa) 2 tex wkr Jewel Cotton Mills h RD 1 Wel-
 born ext
 Williamson L Walter (Virgie) 1 (o) fnshr Tville Furn Co h 109 White
 Williamson Myrtle student h 109 White
 Williamson Theo mach Tville Furn Co r 109 White
 Willis Bethena r 319 Salem
 Willis Elizabeth mus tchr r 118 w Main
 Willis Weltha r 319 Salem
 *Wilson Azilee 1 r 40 Brown
 Wilson Bertha (Mrs F C) clocker Maurice Mills r 17 5th av
 Wilson Coy R (Gertrude) 1fixer Maurice Hosiery Mills r 409 e Guilford
 *Wilson Danl r 200 Oakland av
 Wilson Dora mender Maurice Mills Co r RD 2
 Wilson Elroy furn wkr Tville Chair Co
 Wilson Ernest B (Nannie) (o) pntr h 208 Long
 *Wilson Eugenia r 200 Oakland av
 Wilson F C (Bertha) 3 lab h 17 5th av
 Wilson Fred (Myrtle) 3 furn wkr Tville Furn Co h 20 Trade
 Wilson Grace turner Maurice Mills Co RD 2
 Wilson Grady r 10 Hoover
 Wilson Hovie H (Mary) emp Ragan Hosiery Co h 205 Winston
 Wilson Howard emp City Ice & Fuel Co r 208 Long
 Wilson Howard (Lillian) tex wkr Amazon Cotton Mills h 308 Polk
 *Wilson Jno emp Tville Bedding Co h 704 Railroad av
 Wilson Jno W (Kate) 6 furn wkr Tville Furn Co h 16 Hoover
 Wilson Jno W (Virginia) 4 h 200 Oakland av
 Wilson Kerney furn wkr Tville Furn Co
 Wilson Lillian tex wkr Amazon Cotton Mills r 308 Polk
 Wilson Louis hlpr Hughes Lbr Co r RD 3
 Wilson Marie (Mrs W W) emp Caro Underwear Co r 323 Walker
 Wilson Mary (Mrs H H) emp Maurice Hosiery Co r 205 Winston
 Wilson Millard (Ethel) 3 emp Tville Chair Co h 503 Reid
 Wilson Myrtle (Mrs Fred) tex wkr Maurice Hosiery Mill r 20 Trade
 Wilson Ralph H (Susie) 1 sec-treas Tville Bedding Co r Lexington rd
 Wilson Reed tex wkr Amazon Cotton Mills

- *Wilson Robt furn wkr Tville Furn Co r 704 Railroad av
Wilson Robt C (Gertrude) fixer Maurice Hosiery Mills h 409 e Guilford
*Wilson Sherman r 109 Turner
Wilson Thos furn wkr Tville Chair Co
Wilson Walter W (Marie) 1 emp Novelty Mfg Co h 323 Walker
Wilson Wm r 117 Maple av
*Winchester Andrew r 45 Crow
*Winchester Clara 1 h 45 Crow
*Winchester Jas (Fannie) 1 furn wkr Tville Chair Co h 44 Brown
*Winchester Lewis lab r 45 Crow
*Winchester Mamie 2 (o) h 112 Forsyth
*Winchester Sallie r 11 Brown
*Winchester Sallie cook J W Morgan r New Town
*Winfield Lula r 300 Jacob
Winslow Marvin furn wkr Tville Chair Co
Winslow T W furn wkr Tville Chair Co
Winslow Winfred (Lena M) emp Tville Chair Co h 413 Griffith
Winters Armoret (wid D K) r 111 Cox av
Winters Geo P (Leona) 2 boarder Maurice Hosiery Co r 15 Mample av
Winters Leona (Mrs Geo) looper Maurice Mills Co h 15 Maple av
Witty Thos E (Mary) 1 opr city filter plant h 11 Finch av
Wolfe Clifford rubber Tville Chair Co r (r) 511 Welborn
Wolfe Walter (Belle) 4 (o) rubber Tville Chair Co h (r) 511 Welborn
Wood Annie M (Mrs S A) tex wkr Amazon Cotton Mills r 503 Pinnacle
Wood Claude emp Tville Chair Co r 309 e Main
Wood Clyde furn wkr Tville Chair Co
Wood Dennis r 12 Hoover
Wood Ed furn wkr Tville Chair Co
Wood Ernest T furn wkr Tville Chair Co
Wood Eunice (Mrs N H) emp Maurice Hosiery Mills r 314 Cemetery
Wood Howard sprayer Tville Chair Co r 1105 Trinity
Wood J H furn wkr Tville Chair Co
Wood Kenneth furn wkr Tville Chair Co
Wood Luther (Nettie) 4 furn wkr Tville Furn Co h 12 Hoover
Wood M W furn wkr Tville Chair Co
Wood Metta hskpr Roberta Gray r do
Wood Seth A (Annie M) tex wkr Amazon Cotton Mills h 503 Pinnacle
Wood Vaughn furn wkr Tville Chair Co
Wood Wallace S barber 214 e Sunrise av r RD 2
Wood W S furn wkr Tville Chair Co r RD 2
Wood Wm L (Lantie) 2 emp Tville Furn Co h 503 High
Woodard Alvin furn wkr Tville Chair Co
Woodard Cordelia spooler Amazon Cotton Mills r 715 Fisher Ferry
Woodard D Lee (Fannie) 4 h 206 National hwy
Woodard J R furn wkr Tville Chair Co

- *Woodard Nannie L 3 h 926 Lake
 Woodley Vysta tchr Main St Sch r 5 e Main
 Woodmen of the World J D Stinson financial sec—meet Fridays 7:30 p m
 4 Salem
 Woods Seth tex wkr Amazon Mills
 Woodward Margaret tchr Colonial Dr Sch r 221 w Main
 Woody J G furn wkr Tville Chair Co
 Workman Chas (Ronie) 1 r 315 Kendall
 Workman Clarence furn wkr Tville Chair Co r 309 Kendall
 Workman Clifton tex wkr Amazon Cotton Mills
 Workman D W formn Tville Chair Co h RD 1
 Workman Dewey F (Dollie) 3 knitter Maurice Hosiery Mills h 212 Warner
 Workman Erwin C (Remelle) 1 boarder Maurice Mills Co h 108 Gray
 Workman Garcie (Velna) furn wkr Tville Chair Co r 312 Kendall
 Workman Harold furn wkr Tville Chair Co
 Workman J Alfred carp r 200 Fisher Ferry
 Workman J F furn wkr Tville Chair Co
 Workman M B emp Ragan Knitting Co
 Workman Mattie r 200 Fisher Ferry
 Workman Mills M (Dora) furn wkr Tville Furn Co h 404 Randolph
 Workman Roscoe M (Willie) 1 furn wkr Tville Furn Co h 315 Kendall
 Workman Velna (Mrs Garcie) tex wkr Amazon Cotton Mills r 312 Kendall
 Workman Walter J (Pearl) 3 (o) furn wkr Tville Furn Co h 309 Kendall
 Workman Willard furn wkr Tville Chair Co r 404 Randolph
 Worrell J R furn wkr Tville Chair Co
 *Worthy Charner emp Gray Concrete Pipe Co r 16 Brown
 *Worthy Clarence r 15 Brown
 *Worthy Jack lab Gray Concrete Pipe Co
 *Worthy Thos lab Gray Concrete Pipe Co
 *Worthy Wade furn wkr Tville Chair Co h 16 Brown
 *Worthy Young r 15 Brown
 Wray Bessie (Mrs Geo) tex wkr Amazon Cotton Mills r 207 Winston
 Wray Carl tex wkr Amazon Cotton Mills
 Wray Chas furn wkr Tville Chair Co r RD 1
 Wray Geo (Bessie) 3 emp Amazon Cotton Mills h 207 Winston
 Wray H J tex wkr Amazon Cotton Mills
 Wray Howard r 207 Winston
 Wray Lola tex wkr Amazon Cotton Mills
 Wrenn Frank emp C M Wall & Son res Lexington N C
 Wright Alma (Mrs R P) emp Ragan Knitting Co r Fisher Ferry RD 2
 Wright Baxter furn wkr Tville Chair Co
 Wright Bynum A (Vesta) 3 (o) emp Ragan Knitting Mills h 301 Gray
 Wright C J furn wkr Tville Chair Co
 Wright Cecil (Elizabeth) 1 tex wkr Amazon Cotton Mills r 312 Worrel
 Wright Chas L (Nora) 2 sheet metal wkr Tville Chair Co h 308 Julian av

- Wright Clyde A (Pauline) 1 (City Dry Clnrs) h 9 Randolph
Wright Cora (Mrs Henry) tex wkr Amazon Cotton Mills r 404 Wagstaff
Wright David r 207 e Sunrise av
Wright Edna emp Maurice Hosiery Mills r 305 Warner
Wright Ervin (Mary) 1 tex wkr Amazon Cotton Mills r 100 Spruce
Wright Everett W (Lodoska) 2 (o) furn wkr h 305 Warner
Wright Fay nurse Oakwood dr Kinney-Wood r do
Wright Frank (Julia) 3 tex wkr Amazon Cotton Mills h 407 Cannon
Wright Fred C 1 tex wkr Amazon Cotton Mills h 404 Hinkle
Wright Helen r 207 e Sunrise av
Wright Henry (Cora) tex wkr Amazon Cotton Mills h 404 Wagstaff
Wright Hollene r Oakwood dr Kinney-Wood
Wright J E furn wkr Tville Chair Co
Wright Joyce student r Oakwood dr Kinney-Wood
Wright Julia (Mrs Frank) tex wkr Amazon Cotton Mills r 407 Cannon
Wright Lawson M (Bessie) 2 emp Tville Furn Co r 302 Walker
Wright Luther (Rosa) carp r 308 Julian av
Wright Macie 4 emp Maurice Mills h 207 e Sunrise av
Wright Marie bkpr Fremont Hosiery Mills r Baywood Hotel
Wright Mary folder Maurice Mills r 207 e Sunrise av
Wright Mildred r 407 Cannon
Wright Paul furn wkr r 305 Warner
Wright Roy P (Alma) knitter Maurice Hosiery Mills h Fisher Ferry RD 2
Wright Sue smstrs The Mills Home r do
Wright Thos E (Geneva) (o) supt Plant E Tville Chair Co r Oakwood dr
Kinney-Wood
Wright Vesta (Mrs B A) emp Ragan Knitting Mills r 301 Gray
Wynn Crawford W r 812 Franklin
Wynn G Fred (Alies) 2 (o) sander Standard Chair Co h 812 Franklin
Wynn May r 812 Franklin
*Wyrick Leon (Elizabeth) emp Ford Mtr Co r 515 Lincoln
Wysong Lula matron The Mills Home r do
Yarbrough C Ray (Minnie) 1 furn wkr Tville Chair Co h 408 Morton
Yarbrough Iredell D (Georgia) 5 tex wkr Amazon Cotton Mills h 403
Wagstaff
Yarbrough Irene r 105 College
Yarbrough Jas T (Berta) 1 supt Standard Chair Co h 105 College
Yarbrough Maude (Mrs T V) tex wkr Amazon Cotton Mills h 407 Hinkle
Yarborough Monroe A (Addie M) 1 dr Bryant's Transfer h 324½ Walker
Yarbrough Robt student r 105 College
Yarbrough Vernon T (Maude E) bender Standard Chair Co h 407 Hinkle
Yates Alfred W (Ida) 2 furn wkr Tville Chair Co h 506 Jarrett
Yates Broadus student r 307 Randolph
Yates Chas furn wkr Tville Chair Co r 201 Estes

YATES COAL YARD (E W Yates) 613 e Main—tel 2213 (See Front Cover Supp and Page 22)

Yates Early (Carrie) 3 emp Tville Furn Co h 201 Leonard

YATES ERNEST W (Rosa) 4 (o) (Yates Coal Yd) h 201 Estes—tel 2276

Yates Harvey T (Ellie) 3 furn wkr Tville Chair Co h 310 Kendall

Yates Henry H (Mary) 1 mach opr Tville Chair Co r 605 Sullivan

Yates Jeffery E (Grace) 5 (o) furn wkr Tville Chair Co h 606 Julian av

Yates L Clifford (Carrie) lay mn Tville Chair Co h 307 Randolph

Yates Lorain r 307 Randolph

Yates Nathl (Vivian) 4 emp Standard Chair Co h 505 High

Yates Neva looper Ragan Knitting Co r 605 Sullivan

Yates Roy L (Susie) 2 emp Ragan Knitting Mills h 504 Jarrett

Yates Susie (Mrs R L) emp Ragan Knitting Mills r 504 Jarrett

Yates Ulysses emp Tville Bedding Co

Yates W Harris (Dora) h 605 Sullivan

Yates Wade hlpr Yates Coal Yd r 201 Estes

Yoder Estelle graduate nurse C R Thomas res Hickory N C

Yokeley Bernie H (Nell) 3 (o) furn wkr Tville Chair Co h 314 Salem

Yokeley Florence (wid E M) r 314 Salem

Yokeley Raymond V (Maude) phys 303 First Nat Bk bldg (o) h 424 Lexington av

Yokeley Raymond V Jr student r 424 Lexington av

Yokley Bertha (wid W J) r 121 Hobbs av

*Yokley Columbus (Louise) h 1110 e Main

*Yokley Lee (Classie) 1 (o) h 800 Ray

*Yokley Lula 2 h 700 Davidson

Yokley Robt tex wkr Amazon Cotton Mills

Yokley W Amos (Helen) 1 (o) h 121 Hobbs av

YONTS LLOYD O (Bernice) 2 (Grimes Mfg Co) h 108 Fisher Ferry—tel 489

Yonts Woodrow student r 108 Fisher Ferry

York Andrew L (Bessie) 3 furn wkr Tville Chair Co h 102 e Guilford

York Bertha (Mrs R R) winder Jewel Cotton Mills r 113 Haygood

York Bettie J (wid Wm) r 20 Julian av

York Laura tex wkr Jewel Cotton Mills r 117 Johnston

York Lex C (Laura) tex wkr Jewel Cotton Mills h 117 Johnston

York Margie tex wkr Amazon Cotton Mills

York Raleigh (Rosa) emp Jewel Cotton Mills r 20 Julian av

York Rufus R (Bertha) 1 tex wkr Jewel Cotton Mills h 113 Haygood

York Thos J police sgt city h 811 Caro av

Younce Donnie slswn McLellan Stores Co

*Young Alex E (Mamie) 5 r 310 Turner

Young Anna B maid Baywood Hotel r do

Young Barney (Wittie) 1 tr dr Yates Coal Yd r 306 Broad

*Young Carl r 612 Grant

- Young Chas furn wkr Tville Chair Co
Young Claude (Berdie) furn wkr Tville Chair Co h 907 Blair
Young Clyde furn wkr Tville Chair Co r 107 w Guilford
*Young Jas (Mamie) 1 furn wkr Tville Chair Co h 11 Brown
*Young Jno (Lola) (o) 2 emp C M Wall & Son h 612 Grant
*Young Mamie cook C T Everhart r New Town
*Young Mattie dom G T Alexander r 210 w Guilford
*Young Ozaree tchr Church St Sch r 121 w Guilford
*Young Ralph r 310 Turner
Young Robt (Vesta) 1 furn wkr Tville Chair Co h 107 w Guilford
*Young Wm (Fannie) (o) wtchmn Tville Furn Co h 15 Jordan
*Young Wm E (Ozaree) 1 phys Cates bldg h 121 w Guilford
*YOUNG WM E (Ozaree) 1 (o) phys Cates bldg h 121 w Guilford—tel 597
(See Page 54)
Younts Chas T (Nannie) 1 (o) firemn Tville Chair Co h 308 Wood
Younts Mabel r 506 Cox av
Younts Ruth r 308 Wood
Younts Troy (Vada) 2 emp Ragan Knitting Co h 506 Cox av
Younts Vada (Mrs Troy) emp Ragan Knitting Co r 506 Cox av
Yow Lida L (wid G H) (o) h 714 e Main
Yow Lillian tchr Main St Sch r 714 e Main
Zeigler J Albert (Grace) (o) lino opr News-Times Pub Co h 10 School
Zeigler Jas student r 10 School

Southern Printing and Publishing Company

CHARLESTON, SOUTH CAROLINA

Established 1853

CREATIVE ADVERTISING is OUR BUSINESS

The creation of ideas to sell by direct mail is featured at our establishment.

We have served thousands of satisfied customers during the many years we have been in the printing business. We have created original ideas which have increased the business of our clients to their entire satisfaction.

Write us today and we will be glad to go into your advertising problems with you.



THE EMBLEM

OF QUALITY

PUBLISHERS OF BOOKS THAT SELL

We have published from time to time many and varied types of books which have had exceptional sales. We are of the opinion that any printer can set type, but comparatively few can plan a book.

Let us figure with you when you are in the market for anything in the printing or publishing business.

We handle publications such as weekly papers, monthly magazines, college annuals; medical, historical, or any other form of books.

The printing of folders in one color or the many colors of Nature for hotels and cities is a specialty with us.

Printing, publishing, ruling and binding that pleases.

(This Directory of Thomasville is a product of our plant)

PRINTERS : BINDERS : PUBLISHERS

BALDWIN'S AND TIMES'
THOMASVILLE
 NORTH CAROLINA

Householders' Directory
 AND
 Telephone Street Guide
 1935



[Containing the names and locations of all streets, alphabetically arranged, with the names of householders as they appear upon each street, together with the phone number of each house.]

Copyright 1935 by Baldwin Directory Co., Inc.

AMAZON—w from 320 Fisher Ferry to Amazon Cotton Mills.

- 402 Boyd Geo
- 403 Bumgardner W C
- 404 Payne R C
- 405 Smith Roy
- 406 Sloop W A
- 407 Bumgardner A L

ARLINGTON AV—w from 320 Salem

- 10 *Dixon Mitchell
- 12 *Hunt L E (o)
- 16 Kearns G W (o)

ASHEBORO RD—See Randolph ext

AYCOCK—n and s from 508 Carolina av, 1st w of Liberty

- 304 Harvell B E (o)
- 305 Holt C P
- Widdows Lizzie (o)
- 306 Coffee L M (o)
- 310 Stinchcomb Leroy
- 311 Carter G E (o)
- 312 Evans W W
- Coggins B E
- 319 Martin R G (o)

BARNWELL—n from 418 Davidson

202 Beck Lamont (o)

- 203 Moose W J
- 204 Rutledge D D
- 205 Briles H H
- 206 Templeton J E
- 207 Atwood C F
- 208 Pierce Raymond
- 209 Hunt G E (o)
- 212 Atwood C A
- 216 Call W F
- Long R N
- 217 Long D S
- 218 Peters H H
- 221 Atwood J D (o)
- 300 Kindley J E (o)
- 302 McCrary W F (o)
- 304 Ball S P (o)
- 305 Coffee J L
- 306 Murphy R H (o)—2250
- 309 Pritchett Rufus
- 311 Warner J L

(Price Intersects)

- 402 Osborne C E (o)—2254
- 403 Stinson G R (o)
- 405 Allen A B
- 412 Floyd O L
- 415 Fitzgerald J H (o)
- 423 Eddinger W H (o)—2154
- 501 Hartman Edwd (o)
- 505 Miller Earl
- 603 Evans G A (o)—2454
- Engleside Dog Kennels

BASINGER—e from 309 Hinkle

- 504 Nichols A W
- 505 Johnson R W
- 506 Kimble J E
- 507 Coggins G T
- 508 Jarrett G S Jr
- 509 Callicutt C C
- 510 Gibson H G
- 511 Hicks O R
- Surratt Melton
- 512 Chandler C L
- (Moon Intersects)
- 600 Ferrell Floyd

BERRY—w from 500 Salem

- 9 *Tuttle R T (o)
- 11 *Gray Neal (o)

BLACK—w from 118 Church

- 1 *Thompson T H
- 3 *Reed Paul
- 4 *Black J W
- 5 *Gordon Jas
- 6 *McCurdy Governor
- 7 *Boddle Lula
- (r) *Green Corinna
- (r) *Abrams Conley

BLAIR—a continuation of e Main along s s of So Ry to city limits

- 702 Greene C C

SINK'S DRY CLEANING

10 Commerce St.

Telephone 363

704 Klass Garland
 706 Eddinger Ernest
 708 Cranford C W
 710 Haltom J V
 712 Cranford S P
 715 Kennedy A C—2113
 716 Johnson J A
 717 Trinity M E Ch
 (Trinity Intersects)
 801 Arney R H
 802 Wicker C R
 803 Reid Henry
 804 Fritts C L
 805 Boswell Milton
 806 Miller Roella (o)
 807 Westmoreland J W (o)
 808 Ritchie E C—2437
 Ritchie Maggie
 809 Ward H B (o)
 810 Vacant
 811 McIntyre J R (o)
 814 Boswell Freeman
 816 Shillinglaw J W P
 818 Everhart W D (o)—2137
 820 Everhart Ralph
 Hughes Hal
 821 *Lewis Wesley
 826 Vacant
 830 Hill R M (o)—2237
 (Jordan Begins)
 900 House W L
 901 Everhart C L (o)
 903 Tysinger Walter (o)
 905 Richard J H (o)—2136
 907 Young Claude
 908 Novelty Mfg Co—424
 Hughes Lbr Co
 916 Hughes J T
 917 Holder G A
 1001 Tysinger J F (o)
 1007 Hall P M (o)
 1008 Swain C D (o)
 1009 Briles Pansy M (o)
 1012 Tucker J R (o)
 1019 Lindley J T
 1020 Reddick S C (o)
 1023 Hagar W E (o)
 1024 Little R O (o)

BORDER—(not opened)

BOYLES—s from 500 Lexington av, 1st e of Williams
 2 Grimes Mfg Co bldg
 sups—593.
 11 McDaniel G T (o)
 12 Grimes Millard
 14 Owen A J (o)—2212

BREWER—n from Lake 1st
 w of Griffith

BREWER AV—(See Maple
 Av)

BROAD—e from 500 blk on
 Irene, 1 s of Harris
 104 Suggs C P
 105 Barley Flatus
 106 Cody P S
 107 Dunning W L (o)
 108 Dunning Anna (o)
 109 Kennedy A A (o)
 110 Gordon A T (o)
 111 Lanier G E (o)
 (Sullivan Intersects)
 200 Gallimore C L (o)
 202 Hinkle S F (o)
 205 Bell Wm
 206 Royals W H
 207 Everhart Clyde
 208 Byerly A H (o)
 209 Cody Fred
 210 Pierce T C
 211 Leonard E H (o)
 213 Lackey Sadie (o)
 (Jarrett Ends)
 303 Byerly C O
 306 Burkhart A J (o)
 307 Byerly L V (o)
 308 Byerly W G (o)—2176
 309 Royals Della (o)
 (Jullan av Intersects)
 515 Freeman J M (o)

BROOK DR—(not opened)

BROWN—w from 600 Salem
 4 *Beatty Wm
 5 *Davis A P
 6 *Boyd Jas
 7 *Henderson Pet
 8 *Henderson Elliott
 9 *Gamble Claude
 10 *Douglas Bernard
 11 *Young Jas
 12 *McCracken J H
 13 *Moss Russell
 14 *Johnson G W
 15 *Davis Danl
 16 *Worthy Wade
 18 *Gilliam Coley
 20 *St Luke's Holiness Ch
 21 *Henderson H L
 22 *Henderson Frank
 23 *Toland Emma
 24 *Gibson Luther

25 *Raiford Ernest
 26 *Rice Foster
 27 *Brown Wm
 28 *Renwick Carrie
 29 *Sims Grant
 30 *Gibson Morris
 31 *Williams J W
 33 *Chaney Geo
 34 *Nelson Ida
 35 *Jackson Mason
 (Kahler Begins)
 36 *Gilliam Hazel
 37 *Long Geo
 38 *Abrams Claude
 40 *Renwick Willis
 42 *Moore Jos
 44 *Winchester Jas
 46 *Brown Tallie
 (Crow Begins)
 — *Phillips Wm (o)
 — *Reed Danl

CABLE—ne from 2061 Cul-
 breth av 1 blk
 603 Hege J A
 607 Grubb Jno.
 608 Stewart I L
 610 Suggs Fletcher
 611 Culp W I (o)
 612 Culp W C—2122

CANNON—w from 410 Fisher
 Ferry, 1st s of Amazon
 401 Sebastian Lee
 402 Sloop Oliver
 403 Jackson J H
 404 Wallace Annie
 405 Bumgardner Lon
 407 Wright Frank
 409 Ferguson M J
 411 Goins W N
 413 Walton L W
 416 Amazon Cotton Mills
 (supt's ofc)—556

CARMALT—s from 300 blk
 on w Main to Amazon
 Mills
 5 Gallimore C O (o)
 6 Owen W R Roller Shop
 7 Albertson H P (o)
 8 Everhart Wood Carving
 Co
 9 Bryant G L trans —(o)
 —305-2128
 11 Cook J O—2469
 14 Everhart R F
 16 Carter E N

STAR FURNITURE COMPANY

M. B. HITE, Owner

FURNITURE, STOVES, RUGS, RADIOS AND KITCHEN CABINETS
PHONE 339 9-11 EAST GUILFORD ST.

18 Gant E B (o)
(Spring Intersects)
100 Murphy J R
104 Owen W R (o)—2269
(Colonial Dr Ends)
114 File W H (o)—523
(Foster Intersects)
201 Crouse M W
205 Curry L S
207 Johnson B F
209 Baity D W (o)
(r) Burleson W R
211 Cranford Wm
217 House C W Gro
— Amazon Cotton Mills—
562-556-537

CAROLINA AV—e from 300
Julian av
405 Hill Carl (o)
407 McCaskin Geo
(H P T & D RR Crosses)
501 Smith E Z
508 Bostic B L
509 Callicutt L C (o)
(Aycock Begins)
— Carolina av Baptist Ch
(Liberty Intersects)
811 York T J (o)—2338
820 Bradshaw E K
823 Barnes C W
826 Lowder D M
909 Johnson Walter

CARR—s from 901 Lexington
av
119 *Payne Raymond
(r) *Nelson Priscilla
121 *Holiness Ch
(r) *Cates Leroy
123 *Mock Nathl
125 *Payne Joysie (o)
(r) Tiller A J (o)
127 *Taylor Geo
(r) *Curry Lloyd
129 (817) *Mock Oliver
131 *Jackson Lindsay
133 *King Ada

CARROLL—n from 600 Grant
508 *Helton J H (o)

CARTER DR—(See Aycock)

CATES AV—n from 300 blk
on e Main, 1 w of Col-
lege
9 Allred C E
11 Leonard Jos pntr
(Guilford Intersects)

105 Thrift L E
112 Hall Kenneth
116 Ballard Flora E
118 Harris M W

CEDAR LODGE—sw from nr
801 Fisher Ferry

CEMETERY—n from 100 blk
on e Main
5 Russell Funeral Home
—563
Russell H W
7 Russell W W
9 Millis Hattie furn rms
10 Ballard Blanche E
11 Royals S A
15 Johnson C E (o)
17 McAdams G L
18 Ballard A L
(Guilford Intersects)
— City Cemetery
(Leonard Intersects)
301 Green D F
304 *Ensley Lee (o)
306 *Ensley Adrian
307 *Jackson U E
308 *Dallas Essie
309 *Richardson L R
310 *Haywood Lee
311 *Ensley W T
312 *McClure Fannie
— *Reed Jennie
313 *Oliver Robt Jr
314 Tolen R M
316 Atkins H D
320 Cook J O
322 Hudson C B
324 Lowder H J
326 Stone L W
(June Intersects)
410 Collins Ray
(Emma Begins)
504 Wagner Lula P (o)—
2405

CENTER—n from 200 Pine
201 Parrish S P
203 Williams C L
210 DeBerry A H
(Chestnut Ends)
212 Parrish R P
(Walnut Begins)
215 Bryant J W (o)
217 Beck C E
219 Berry Jno
221 Sullivan A L (o)—2455
222 Sechrest C L
(Spruce Ends)

300 Gilbert T C
302 Perdue E G (o)
304 Hanner Z V (o)
306 Walter N S
308 Cranford W F (o)

CHARLES—s from 807 Lex-
ington av
— *Gibson R J
— Twin Mary U (o)

CHESTNUT—w from 308
Randolph
11 Walker E F
15 Myers Mary (o)
17 Ward A L
(Rodella Intersects)
104 Shoaf H B
105 Ward V T—6242
106 Parrish Neumie
(r) Parrish W B
107 Ferguson C W (o)—2239
109 Rachel W L
110 Shoemaker Effie
11 Harrelson Tildon (o)
113 Carter Bessie
115 Carter W G
117 Shoemaker W G
119 Chambers H C

CHURCH—n from 132 w
Main
6 *Simpson J W
7 Nail W H
10 *Small L C
12 Vacant
14 *Foster Jones
16 Vacant
17 *Lindsay Martha
18 *Hedrick W G Jr (o)
20 *May S L (o)
(Guilford Intersects)
100 *Thomas E P (o)—2410
101 *First Baptist Ch
102 *Thomas E P Funeral
Home
104 *Hart N E
106 Vacant
110 *Shepard J W (o)
112 *Douglass Mann
113-15 *Church St Sch—6423
114 *Dula Herbert (o)
215 *DeLappe J R (o)
116 *Byrd C E
117 *Davis Nesbitt
117 (2) Vacant
118 *DeLapp Geneva
119 *Phillips' Cafe
*Phillips Saml

Z. V. CRUTCHFIELD

Stokol Coal Stokers and Oil Burners

16 N. MAIN STREET

TELEPHONE 505

119½ •Oliver Taxi Service—
2210
121 •Johnson's Barber Shop
122 •Vacant
124 •May P L (o)
126 •Skeen Wm
(Forsyth Ends)
200 •Hoover E T cafe
201 •McCauley Chas
202 •Hoover's Barber Shop
203 •Smith Davis
204 •McCurdy's Shoe Shop
(r) •Johnson Moses
204-A •Church St Gro
204½ •Lindsey Wm
205 •Morehead Edwd
206 •Williams Danl
207 •Taylor Cornelia H
208 •Brody James (o)
209 •McRae Dorsey
211 •Bailey Walker
216 •Foster Icicle
217 •Eller Sells
219 •Ratliff Randolph
300 •Thomas Mary
301 •Lindsay Lydia (o)
302 •Bailey Ukley
303 •Bank Lula
305 •Aughtry Virgil
306 •Abrams Jeff
307 •St John's AME Zion Ch
308 •Leonard Pattie A
308½ •Davis Rosa L
309 •Gill Henry
310 •Barringer Chas (o)
311 •Loftin Shade
313 •Chapman Geo (o)
315 •Hepler Alfred Jr
316 •Holley Allen
317 •Dallas Roy
318 •Darr E M (o)
319 •Bohannon McKinley
321 •Cunningham Jno
322 •Graves Wm (o)
323 •Miller Haven
325 •Brown Henry
(Arlington Intersects)
400 •Graves Dallas (o)

CLAY—w from 19 Williams
to 100 Peace

605 Myers E T (o)—2312
607 Eddinger F L (o)—2112

COLE—(See Polk)

COLLEGE—n from 400 blk on
Main 1st w of Cox av

3 Clodfelter Hattie
4 Perry A E
7 Rodgers A L (o)
8 Ward F L (o)—2233
9 Barlow E G (o)—2193
10 Perry J R
11 Harvey J D
14 Hiatt Anna
15 Cox G E—2261
16 Embler Ada
(Guilford Intersects)
100 Saunders G E
101 Perry T G (o)—407
102 Davis E A
104 Saunders J W (o)—2393
105 Yarbrough J T
106 Henderson W L (o)—
6430
108 Longworth Myrtle
109 Harris Ida
110 Hartman H A
111 Clodfelter J E—544
(Ingram Intersects)
112 Smith T C
114 Russell T N—2161
115 Batten B K
116 Embry H S
117 Vacant
119 Vacant
119 Myers W W
123 Barton M R
125 Vacant

COLONIAL DR—w from 22
Randolph, 1st of Main

10 Standard Chair Co—352
17 Clodfelter N A
19 Cline A B
21 Varner H N
23 Boles A Z (o)—2132
(Fisher Ferry Intersects)
103 Smith H F
104 Tville Furn Co—415
105 Dameron L B
(Loftin Ends)
202 Tingley Ella L
204 Jenkins E C
210 Lambeth H L (o)—355
211 Colonial Dr Sch—6109
222 Farrington P K (o)—594
224 Smith W G (o)—579
225 Finch G D (o)—333
229 Garner J F (o)—588

COLONIAL DR EXTD—e
from 29 Randolph to
School
11 Howie R S (o)

COMMERCE—n from 40 e
Main to Guilford run-
ning 1 blk
2 Myown Beauty Shoppe
—566
4 Vacant
6 Vacant
8 Vacant
10 Sink's Dry Cng Co—363
(r) City Jail

CONCORD—s from Amazon
Mills, 1st w of Pinnacle

500 McCarson W N
502 Godfrey J E
504 Carr A P
505 Morgan Odell
506 Motley Eva
507 Clark A F
508 Parker V M
509 Holmes C C
(Rockwell Ends)
510 Eanes W L
511 Doby Elgin
512 Waisner J B
513 Childers F E
(Hill Ends)

600 Smith Homer
601 Swinson J E
602 Totherow Catherine
Pickelsimer Roy
603 Pierce S L
604 Benton W F
605 McDowell Kemper
606 Garrett Marion
607 Walsner D D
608 Sowers G W
609 Swinson W R
610 Holmes A M
611 Mabry B B

COUNCIL—n from 714 e
Main, 1st w of Nat Hwy

105 Cranford Rayvon
107 Dorsett Roy
109 Freeman C C
(Griffith Begins)
111 Fine J Lindsay
116 Harrington J F
118 Russell J H
119 Cranford C G
120 Russell D M (o)
121 Cranford J W
125 Gordon Chas
127 Couch W L (o)
128 Hall Jennie (o)
(Lake Intersects)
305 Scroggs J T (o)—2318

GRIMES MANUFACTURING CO.

MANUFACTURERS OF
Lumber and Building Material

400 Crofts F H
401 Bailey R L
403 Morgan W H—2418
406 Munday L L
408 Catlette Bettie
410 Kempley J E
412 Kinney C W
414 Call J T

COX—n from e 600 Main 1 e
of College

7 Ragan Knitting Co—315
10 Hilliard W A
12 Glover L M
(Gullford Intersects)

111 Rogers R C
114 Wilder Clyde R
115 Batten E M
116 Brown A J
117 Wilder D T
118 Harrington A L
119 Harrison J B
121 Brown F A
122 Hale Edwd
123 Bryant N L
125 Blackwell S S

(Fife Intersects)

201 Vacant
202 Kenerley C M
203 Kitchens J O
204 May W B (o)—2364
205 Johnson A E
208 May Walter—2335
209 Clodfelter E C
213 Myers W G—6230
214 Collins Claude
(Morton Intersects)

300 Clodfelter Flora J
303 Clodfelter R W
304 Lucas D B
305 Kay W S
308 Burkhart W L
309 Burton R E (o)—2368
(West Ends)

400 Bodenheimer C M—2235
403 Hardy E E
404 Shuford R L—2135
405 Stone M W
408 Swicegood E O
500 Davis E H
506 Younts Troy
510 *Dunlap Herbert
514 *Harper Wm
(Gale Intersects)

600 *Davis King
800 Russell R L (o)
804 Lookabill Nannie—2430
805 Craver F H

813 Cranford C E
815 Elliott S C

CRAMER—s from near be-
ginning of e Main, 1st w
of School

8 Vacant
15 Hedrick H H contr (o)
—459
17 Westmoreland E M (o)
—6137
18 Wall Lula M (o)—6337
20 Helm D F—6127

CREST—(not opened)

CROW—n from 46 Brown

39 *Henderson Jas
41 *Dillard Wade
43 *Small Daisy
45 *Winchester Clara
47 *Hunt Archie
50 *Renwick Benson
52 *Charles Henry
54 *Harris Chas

CULBRETH AV— s e from
504 Cemetery to High

132 Parrish Jno F
200 Vacant
(Cemetery Ends)
202 Jonas A F (o)—2422
Smith C C
(Cable Begins)

206 Oglesby W E—2222
207 Cameron T W
209 Mathews C L
211 Kirkman A L
212 Coggins Floyd
(Reid Intersects)
304 Parrish S B (o)
308 Segers W T (o)
309 Edinger O A
312 Townsan J P (o)—2232
315 Smith L J
317 Gray J W

DAVIDSON—w from 5 Kin-
ney av, 1st n of w Main

301 Spivey E T
Vuncannon M R
303 Johnson N D
310 Long C R
312 Crofts J W (o)
314 Myers W E (o)
316 Swicegood J R (o)
318 Kinney H S
(Stone Begins)
(Hoover Ends)

400 Bowers Early
401 West Davidson Gro
403 Bowers C G
405 Bailey R T
406 Marr J O
407 Ledwell C M (o)
409 Crouch Cora G (o)
410 Hill A J (o)
(Long Begins)
412 Everhart A L (o)
414 Fowler Jacob (o)—2350
416 Clinard P A (o)
(Miller Ends)

417 Crofts W E (o)—2150
(Barnwell Begins)
418 Gallimore Robt
420 Clinard T C (o)
422 McCrary A L (o)—2244
423 Warren L M (o)
424 Trent Jack
425 Pierce B F

(Moore Intersects)
(Jacob Begins)

700 *West End Cafe
*Yokley Lula
702 *Lewis Wm
704 *Shaver Lillie
(Small Begins)

800 *Wells Isaac (o)
806 Edinger Elizabeth (o)—
2340
809 *Adderton Julia
811 *Johnson D L

DEPOT—n from 100 w Main
4 Sowers B F

DILLON—s from 501 Hinkle

501 Scarlettte J W
Black Wm
503 Shown Noble
505 Brewer C D
506 Floyd Oakley
508 Brewer J R
509 Embry S W
510 Lookabill Elizabeth
511 Barley Lola (o)
512 Coggins E A (o)
(Moon Intersects)
601 Coggins W H (o)
602 Everhart Mamie (o)
605 Smith G A (o)

DOAK—w from 600 blk on
Salem, 1st n of Brown
— *Brown's New Calvary
Bapt Ch

THOMASVILLE FAMILY LAUNDRY

Dry Cleaning and Pressing

PHONE 550

119 TAYLOR STREET

DUKE—s from Carolina av
1 e of Liberty

DURHAM—(not opened)

EAST END—a section along
n side of e Main ext

ELLIOTT DR—s from 223 w

Main 1st w of Loftin
3 Sechrest J R (o)—2395
Holliday R H
7 Shell C E (o)—6111
8 Stone J M (o)—2195
Slate Evva nurse

EMMA—e from 400 blk on
Cemetery

200 Anderson C T
201 Gillespie W L
201½ Stewart N L
202 Hedgecock Lola A
203 Lackey E N
204 Jordan Saml
205 Venable J A
206 Morton Amy
207 Thompson S A
208 Mullis C O
209 Kennedy Roanna
210 Bray B S
211 Westmoreland T H
212 Harris I M

ESTES—e from 701 Randolph
6 Dickens Argie

(Irene Ends)
105 Anderson C A (o)
106 Gordon Coy
109 Byerly Thos
(Sullivan Ends)
201 Yates E W (o)—2276
206 Williams Fred
207 Flippin Clyde

FAIRVIEW AV—w from 414
Nat Hwy, 1st s of Mid-
land av

702 Jackson Carl (o)—6143

FIFE—w from 100 blk on
Hobbs av, 1st of e
Guilford

208 Reese Roy
210 James Ettabell
212 Thornburg T R.
(Kern Begins)
(College Ends)

406 May J G
408 May W S live stock (o)

410 Bray H C—2264
412 Scotten J O—2493
416 May Bros gro—466 & 467
(Cox Intersects)
504 Sykes H W

FIFTH AV—s from 200 blk
of e Main, 1st e of Tay-
lor

4 Kindley A L
6 Dickens A T' (o)
8 Dickens H G (o)—2220
9 McSwain D T
10 Hall Woodrow
11 Dixon Mary E—2489
Dixon F L
13 Beck R H
16 Sullivan H A
17 Wilson F C
19 Sexton H W
21 Talkington Earl
(Montileu Ends)
101 Hardison J M
103 Culbreth H C
105 Walters W G (o)
107 Shaw C D
109 Swing G W

FINCH AV—s from 417 w
Main, 1st w of Jones av
11 Witty T E—2428

FISHER FERRY—s then sw
from 31 w Main to lim-
its

3 Prevo J W—572
6 Hobgood Maude W—395
7 Luther H L (o)
8 Stone C J (o)—512
10 Kyser H R (o)—528
12 Troutman D A (o)—2432
Bennett J W
13 Gray F B (o)—6158
15 Clinard C C
16 Pepper E F (o)—456
17 Pennington Abram
18 Howell C M (o)—373
21 Rapp R C—549
22 Pritchard C C—393
23 Rapp Henry (o)—540
26 Pridgen G G
28 Rice Claude (o)—2219
30 Curlee W H (o)—6136
(Colonial Dr Intersects)
100 Everhart F E
Boaz R I (o)
104 Gallimore Wade (o)—
2332

106 Clemmons J L (o)—2232
108 Yonts L O—489
110 Teague L E (o)—438
115 Boyles J W Jr (o)—484
117 Harris J C
119 Vacant

(Foster Begins)

200 Davis Ethel
207 Everhart's Garage—416
(Walnut Ends)
303-05 Everhart J H & Bro
gen mdse—376
307 Everhart J H (o)
309 Jones G L
310 Tville Chair Co Plant B
—342 & 6121
311 Chandler J E
316 James D P
318 James J S
319 Williams Geo, serv sta
320 Cooper Mary E
321 Williams Geo (o)
325 Arnold Thos
Elliott Beulah
327 Welch W S
(Amazon Begins)
(Pine Ends)

400 Pitman Jno
401 Nails Wm
402 Vacant
403 Everhart Barbecue
404 Chandler Jesse
405 Southside Stores Inc—
582
406 Morgan J W
407 Southside Pool Rm
408 Hilliard T E
409 Southside Barber Shop
—2196
410 Elliott I E
(Cannon Begins)
418 Bethel M E Ch
419 Church of God
420 Sebastian Reece
423 Sechrist J W (o)
425 Freeman C N
(Hinkle Intersects)
500 Tomlinson C M gen
mdse—317
501 Fesperman W S
502 Hopkins S Y (o)
503 Vaughn A G
504 Surratt W F (o)
505 Murphy Geo (o)
507 Miller Dink (o)
509 Cornelius Benj (o)
510 Brown J A (o)
515 Southside Fruit Store

Electricity is CHEAP -- Let it Serve You
SOUTHERN PUBLIC UTILITIES COMPANY

517 Howington J Palmer—
2396

519 McDowell L T

(Hill Intersects)

600 Eyerly E L
 601 Edinger R W
 602 Loflin R L
 604 Turner C M
 607 Vacant
 609 Honeycutt J H
 Hunt Wm
 611 Sechrist C V

(Polk Intersects)

700 Elmore Flora
 701 Jones C W
 702 Myers C J (o)

(Trotter Begins)

703 Alford J H
 704 Myers C J gro
 706 McKinney J W
 707 Myers Wm (o)
 708 James Sirona (o)
 709 Matthews C L (o)
 710 Loflin C L
 711 Matthews C L gro
 714 Amazon Park
 715 Baumgardner D W
 717 Baity G C (o)

(Pinnacle Ends)

800 Southside Bapt Ch
 801 Davis Lou (o)
 803 Fouts H R (o)
 804 Grubb C W (o)—2125
 805 Fouts' Serv Sta
 806 Alford J M (o)
 807 Grubb R H (o)
 — Armintrout C A (o)
 — Black P L (o)
 — Eyerly David
 — Clodfelter I Z (o)—2323
 — Clodfelter R A (o)—2225
 — Davis Henry
 — Fritts J H (o)—2325
 — Hamilton J R (o)
 — Harmon Lonnie
 — Hicks Allie
 — Hicks Marvin (o)
 — Lambeth Ernest (o)
 — Leonard R A (o)
 — Loflin Jno
 — McDowell Albert
 — Myers T L (o)
 — Pierce C S (o)
 — Rule L B (o)
 — Turner C M Serv Sta
 — Wright Roy

FORSYTH—w from 116 Sa-
lem

6 Tomlinson C M (o)—2426
 8 Harville R L (o)—468
 9 Pool J C
 10 Hudson A J
 11 Elliott Mattie E (o)—
2326
 12 Newsom Flora
 15 Vacant
 17 Vacant
 19 Sykes J K

(Winston Intersects)

105 *Bethel Tabernacle Holi-
ness Ch
 106 *Booker Geo
 107 *Adér Jno (o)
 108 *Wilhite Howard
 109 *McCauley Jane (o)
 110 *McJenkins Wm (o)
 112 *Winchester Mamie (o)
 *Pennington Dorothy (o)
 115 *McCauley Alonzo (o)
 117 *Eller J W (o)
 119 *Eller J W pool rm

FOSTER—w from 110 Fisher
Ferry 1st s of Colonial
dr

209 Elliott J W (o)
 (Carmalt Intersects)
 306 Roberts E F
 310 Sullivan J D (o)

FRANKLIN—e from 311 Nat
Hwy 1st n of Lake

804 Stinson N T (o)
 805 Kidd O M (o)
 809 Allred B C (o)
 812 Wynn G F (o)
 900 Ferrell J M (o)
 901 Russell Harold (o)
 904 Cagle J D (o)
 907 Loftin J S (o)
 908 Lamb T C
 1004 *Jackson Estelle
 1006 *Hoover Frances (o)
 1008 *Gilliam Geneva
 1009 *Hall L R
 1010 *Darr Ivey T
 1011 *Jackson Jeff
 1101 *Douglass Willie (o)
 1105 *Henderson Edwd M
 1115 *Pitts Esther (o)

GALE—e from end of High
to Cox

400 *Burton Florence
 404 *Kanoy J E

GEORGIA AV—e from Liber-
ty 1st s of Carolina av

1009 Watts Clyde (o)
 1011 Johnson C H
 1013 Beck B L
 1015 Ingram C E
 1017 Ingram C F (o)

GRANT—e from 500 Lincoln

601 *Singleton Chas (o)
 612 *Young Jno (o)

GRAY—e from 210 Randolph

5 *Wells Saml
 7 *Douglass Hillard
 7-A Tville Ice Co—391
 9 *Darr Clyde
 11 Fowler Ebb
 12 Phillips E E (o)
 15 Hunt J O
 17 Russell R S (o)

(Wood Begins)

101 Gardner T B (o)—2124
 105 Myers W S (o)—2424
 106 Smith F C (o)—408
 107 Courtney Willie
 108 Workman E C
 109 Hawkins H C
 110 Hill E E
 112 Rudisill C L
 113 Russell W F
 114 Melton Daisy
 115 Brown S T

(Taylor Intersects)

205 Bailey I M (o)
 206 Adams J C (o)
 210 Henley B H
 211 Jenkins Flora gro
 212 Snider Jos
 214 Myers Lloyd
 216 Davis Hewey
 Taylor Kenneth
 Turner Oland
 218 Kirkman J F
 219 Richardson Daisy L
 220 Westmoreland Lue—
2278
 221 Hines C P
 223 Lackey C C
 301 Wright B A (o)
 302 Lloyd F M (o)
 303 Williams R L
 304 Lloyd Mittie
 Lloyd T A—2378
 305 Bailey Eugene (o)
 306 Beck L R
 Hill Clifford
 307 Bostic M L

PEOPLES BUILDING & LOAN ASSOCIATION

A. H. RAGAN, Secretary-Treasurer

"Build Homes With Rent Money"

- 308 Lackey C W
309 Miller M B
310 Green W R
312 Martin W C
- GREEN**—w from Piney Woods rd, 1st n of Lexington rd ext (residents reached by RD 1)
- GREEN COURT**—n from Davidson to 709 Marsh
305 *Adderton Arthur (o)
307 *Borders, Wm
309 *Helton Geo
311 *Union Baptist Ch
317 *Hutchinson Emma
- GREENSBORO RD**—(See National Hwy)
- GRIFFITH**—nw from Council to Unity 1st w of Council
104 Manuel Jno
108 Briles R J
115 Lomax Wm
116 Darr Robt
118 Edwards Nettle (Lake Intersects)
413 Winslow Winfred
414 Thomas O H
415 Bailey C C
Medlin Jeff D
- GUILFORD**—e and w from 100 Salem, 1st n of e Main
(Going East)
9-11 Star Furn Co The—339
12 Lambeth J W (office)—414
14 Tville Chair Co Plant L—347
15 Cain O W
19 Central Mtr Co garage—422
(Commerce Ends)
21 City Fire Dept—321
25 McFadden H E
32 Harrison J F (Cemetery Intersects)
102 York A L
107 United Casket Co mfrs
110 Traywick F N
112 Brewer L C
114 Russell J L (Park Av Ends)
200 Mellett Ruby E—6122
- 202 Harrison E S (o)—2174
204 Cobb Edwd (o)—2401
206 Harrison W R (o)—2201
208 Valentine T E (o)—2274 (Cates Av Ends)
301 McEver M R
306 Pool Tina
307 Turner T J—2257
308 Clark B F (College Intersects)
405 Beck J F
408 Perry J R (o)—2133
409 Hanner Emma S (o)—2457
410 Cranford Elizabeth (o) (Cox Av Intersects)
500 Harrison W C (o)—2333
501 Branson J K (o)—2293
505 Ragan A H (o)—404
506 Lassiter B F (o)—387
507 Bales M L (o)—354
508 Stinson J D (o)—336 (Hobbs Av Intersects)
600 Rains D F (o)—2157
602 Kanoy F B
603 Rains A L barber
604 Fitzgerald A E (o)
606 Riley J W
Pope C A (Maple Av Intersects)
700 Hall R B
702 Sheppard R H
704 Ward J L
708 Poole W O—2334
710 Coleman R H
712 Ritch J F (Jewel Begins)
715 Maddox D W (o)—552
716 Connell D R (o) (Council Intersects)
718 Deaton U H (o)
720 Deaton H R (o) Beck Homer (Nat Hwy Intersects)
807 Smith A J (o)—2162
808 Leonard W A (o) Leonard H L Powell H L
809 Harman R H
811 Griffin O S
812 White G H (o)
813 Hamilton Azra (Going West)
6 Cates E W Jr (o)—482
8 Tesh C E (o)—560
10 Taylor G F
14 Gibson A F
- 15 Baird A E (Trade Ends)
18 Harris T S (o)—364
20 Gloff Mary (o)—2397
22 Miles N J
24 Watkins R E—2297 (Winston Intersects)
103 Taylor E L
105 Cowsans David
106 Brooks Burns (r) Fremont Hoslery Mills—327
107 Young Robt
109 Goins R L
111 Gallimore J A
112 *Pullin Sanford (r) *Hutchinson Cleola
114 *Davis W C (r) *Bradley Jos (r) *Robinson Ada
116 *Brown Paul
118 *McLendon O G (r) *Hunter Dock (Church Intersects)
203 *Vacant
205 *Weaver Roosevelt
207 *Prickett Huley
210 *Brown Elliott
211 Hargrave Saml (o)
212 *Moore Trumer
215 Sills Geo
217 Robinson S H
219 Bodenheimer G C
221 Holden O L
223 Norris O R (Myers Ends) (Kinney Av Intersects)
311 Lovelace A C—6203
313 Finch A R (o)—2449
315 Brinkley J H (o)—2387
317 Gregg C E
- HARRIS**—e from 501 Randolph
4 Jones Lula (o) (Irene Begins)
102 May J R (o)
105 Brown C N (o)
107 Croker Hannah (o)
109 Bradshaw H D (o)
111 Barker I E (Sullivan Intersects)
203 Beusse W H (o)

NEWS AND TIMES

ALL THE NEWS -- TWICE A WEEK

204 Beck Amanda (o)
 205 Aderhold N L (o)
 206 Baity Jennie (o)
 Baity Lona
 207 Sullivan Annie
 209 Hill A H (o)

HAYGOOD—w from 837

Trinity
 103 Hall A L
 104 Hall Alma
 106 Carpenter C C
 108 Lambeth W L
 109 Scarboro Lacy
 111 Brown W T
 113 York R R
 114 O'Daniel W T
 115 Lanier J L
 116 Hege L C
 117 Carter G W
 118 Moore S S
 120 Webster Thos
 122 Ferguson D D

HAYWOOD—w from Jones

av, 1st s of 400 blk of w
 Main
 405 Bray C O (o)
 408 Small J R (o)
 410 Wagner W M
 Leonard Eulalia (o)

HIGH—n from 400 blk on

West, 1st w of Middle
 410 Sykes Wm
 415 Sowers R L (o)
 (Culbreth Av Ends)
 503 Wood W L
 504 Surratt A A
 505 Yates Nathl
 514 *Bohannon Wm
 515 *Johnson Elmore
 518 *McKinney Claude
 530 *Taber Isaac

HIGH POINT RD—(See Na-

tional Hwy)

HIGHLAND AV—w from 20

Winston, 1st n of w
 Main
 103 Johnstun J B (o)—2404
 104 McAdams L G
 105 Kindley J T (o)—2316
 106 Ross J D
 107 Cline Jno—494
 108 Clemons R T
 110 Brooks H C—2304

111 Pegg E A (o)—390
 112 Tomlinson T H—558
 114 Cooksey R M—302
 115 Bailey C E
 116 Boggs Ora (o)—2204
 118 Sullivan Mary—498

Avant Elizabeth
 Williams Lillian
 Atwater Annie Mae
 Pritchard Margaret
 120 Fogleman A V
 121 Alexander G T—473
 123 Green J C (o)—374
 124 Marlowe J F—2216
 126 Jarrett J L
 Smith C A
 128 Vacant

HILL—w from 600 Fisher

Ferry
 314 Hunt D T
 (Fisher Ferry Intersects)
 407 Pierce Lacy
 411 Morris A S
 413 Hill Susannah
 414 Byerly W F (o)
 415 Hill Malinda
 Hunt Geneva
 417 Simpson W R
 (Pinnacle Intersects)
 501 Eller W J
 503 Coggins J S
 505 Brewer O C
 506 Jackson Robt
 507 Odell C L
 508 Callahan J H
 509 Burton W E

HINKLE—e and w from 500

Fisher Ferry
 212 Davis Retta
 219 Hicks C H
 221 Loflin T W
 228 Cook Budd
 Sebastian Albert
 230 Myers Mem Wesleyan
 Meth Ch
 (Dillon Intersects)
 303 Kay L A
 305 Lamb Beulah
 309 Basinger R S (o)
 (Basinger Begins)
 311 Payne Paul
 313 Callicutt G M
 (Fisher Ferry Intersects)
 402 Doby E L
 404 Wright F C
 405 Hunt Lottie

406 Ferguson Lacy
 407 Peterson Polly (o)
 414 Howington Mary
 415 Goins A H
 417 Lookabill W J
 419 Childress L C

HOBBS AV—n from 600 e

Main, 1st e of Cox av
 15 Rains A L (o)
 (Guilford Intersects)
 104 Bayne R G (o)
 106 Davis Z V (o)—2433
 107 Craver C R
 108 Jones H L
 Harrison Crissie E
 109 Beck J G
 110 Lyndon J E
 111 Koontz C B
 112 Watts C J
 114 Maner Vannie
 115 Martin J C
 116 Blackwell J F
 117 Tadlock Alice R
 Hancock A H
 118 Jones C E
 119 Rogers W H
 120 Stewart H E
 (Fife Intersects)
 121 Yokley W A

HOLLEY AV—w from 310

Church
 — *Harris Roxie (o)

HOOVER—n from 400 Lex-

ington, av
 10 Owen Carl
 12 Wood Luther
 14 Mize W H
 16 Wilson J W
 18 Voyles T S
 20 Crotts C J
 22 Varner C H

HUGER—e from 515 Lincoln,

1st n of Grant
 606 *Oliver Robt
 610 *Daniel Waddell
 612 *Richardson E L (o)
 614 *Bowman M L
 *Richardson Jas
 517 *Ray Everett

HYDE—n from Unity

— Black Lbr Co—2359
 — Howard D W

INGRAM—e from nr 112

Cates av to College

THE INSURANCE & LOAN COMPANY

Insurance of all Kinds

36 SALEM STREET

TELEPHONE 536

300 Bost C B
301 Hoover D H
302 Manuel R M
303 Bruton Jasper B
304 Hodge J W
305 Sechrist E A
306 Dickens C V
307 Luther G M

IRENE—s from 102 Harris,
1st e of Randolph

503 Barnes Ida L
505 Mason R G (o)
507 Ellis J L
509 Faircloth J A (o)
511 Kirkman L A
(Broad Begins)
605 Surratt Etta (o)
611 Blair Emsley
612 Cranford Robt
207 Tville Chair Co Plant E
—341

JACKSON—e from 200 Tay-
lor

205 Kiser G C
219 Cagle H L

JACOB—n from 700 Lexing-
ton av

207 *Lowery J R
211 *Brown Curlie
(Davidson Intersects)
300 *Thomas Howard (o)
304 Vacant
308 *Gladden Wm
310 *Small Jack (o)
320 *Dulin Lillie
(Marsh Begins)
401 *Robinson J C
413 *Daniel Vivian
(Grant Intersects)
503 *Joines Stella (o)
504 *Cunningham Patience
(o)
603 *Randall Wm (o)

JARRETT—s from opp 218 e
Sunrise av

401 Tville Store Co No 3
406 Jarrett E D (o)
408 Myers F H (o)
410 Dickens Sarah E (o)
(Welborn Begins)
504 Yates R L
505 Kindley A B
506 Yates A W

507 Rollins J D (o)
507½ McDonald W R (o)
509 Varner J S (o)
510 Blake J A (o)
511 Kennedy L R (o)
513 Hundley Minnie
Jarrett W E

JASPER—w from 412 Salem
8 *Thomas Virgil (o)
9 *Welborn F R

JEWEL—n from 712 e Guil-
ford, 1st e of Brewer av

109 Parrish W M
110 Harrison T W
112 Bodenheimer H M
113 Pentecostal Holiness Ch
115 Craver David (o)
119 Cranford W L
120 Cranford Arthur
122 Smith Fannie
123 Mathews L F
125 Holder W B
128 Cooper Martin
129 Fine Roy
130 Clinard Lloyd
(Lake Intersects)
— Smith D B (o)

JOHNSON—w from s end of
Peace to city limits

800 *Clark Emsley (o)
808 *Shavers Edwd
808 (r) *Herring Ellen
810 *Clark Lawrence (o)

JOHNSON TOWN—a rural
section sw of Mills Home
bey city limits, residents
reached by RD 2

— *Henderson Wm
— *Holt Edwd
— *King Lewis (o)
— *King Thos (o)
— Long C S (o)—6414
— Long M W (o)

JOHNSTON—w from 833
Trinity

103 McCarn Thos
104 Hunt Ernest
105 Gibson Jno
106 Shephard J H
107 Baldwin H C
108 Bean Ulysses
109 Bland C C
110 Roberts Ernest
112 Bell D W

114 Britt J W
115 Hooker G S
117 York L C
119 Milligan J C
120 England G E
121 Loflin Raymond
122 Carter J N
123 Loflin H A
124 Roberts Edwd
126 Cole G E

JONES AV—s from 329 w
Main, 1st w of Carmalt

3 Baugh W H
4 Franks L A
Lee Rilla (o)—6324
5 Myers Mary F (o)
7 Kennedy Lillie (o)
8 Jackson M W
9 Bowers C F (o)
12 Lanier C R (o)—2328

JORDAN—sw from 905 Blair
to Trinity

15 *Young Wm (o)
19 Buckner J W

JULIAN AV—s from e Main
at Jewel Cotton Mills

5 Hedrick P S
8 Matthews J L
10 Summey C J
12 Conrad W C
14 Johns C S
16 Smith Jno
17 Deal J R
18 Summey A M
19 Deaton D L
20 Motsinger Marvin
21 Oakley D P
22 Strider H J
110 Hill G W (o)—2252
204 Lambeth H T
205 Tucker J W (o)
206 Creasman O P
208 Pittman C P
207 Walker C C (o)
209 Williamson F R (o)
211 Craver G C (o)—2352
(Gray Ends)
(Carolina Begins)
(H P T & D RR Crosses)
301 Loflin Freeze gro
303 Lloyd T T (o)
304 Russell Jno
305 Lloyd C R (o)
306 Vacant
308 Wright C L

THOMASVILLE REALTY & TRUST CO.

Insurance of all Kinds -- Chas. F. Phillips, Mgr.

35 SALEM STREET

TELEPHONE 318

309 Bruton L A (o)—2478
 311 Bruton R C
 315 Lyndon H D (o)
 (Warner Intersects)
 415 Dorsett E C (o)
 417 Dorsett F S (o)—2178
 420 Hoover Ada (o)
 422 Welborn G E (o)
 (Welborn Intersects)
 504 Baird J R (o)
 505 Seger Howard
 506 Welborn Lester H (o)
 508 Welborn Olin (o)
 509 Welborn L H
 511 Hill J V (o)
 512 Welborn K M (o)
 (Broad Intersects)
 600 Gallimore L M (o)
 603 Gallimore C T (o)
 606 Yates J E (o)
 607 Welborn Ida (o)
 609 Manuel J C (o)

JUNE—w from 401 Reid, 1st
 n of Leonard
 6 Hill J E
 8 Hill C A
 10 Hawks W M
 12 Connell G D
 (Walker Ends)
 100 Berrier O H
 (Phillips Ends)
 (Cemetery Intersects)
 201 Swicegood O E
 204 Myers A F
 206 Martin R L
 (Ward Ends)
 208 Jessup J G
 210 Starnes R H
 214 Presley W B

KAHLER—n from 37 Brown
 73 *Renwick R L
 75 *Brunson Chas
 (Doak Intersects)
 76 *Aughtry Owen
 77 *Douglas Sophie

KENDALL—e from Trotter,
 1st of Polk
 308 Hill W S
 309 Workman W J (o)
 310 Yates H T
 312 Beck Raymond
 314 Johnson Jas
 315 Workman R M
 316 Lockemy N A
 317 Deweese R L

318 Vacant
 (Trotter Ends)
 406 Laws Eugene
 408 Hoover Jasper
 410 Deaton J W

KENDALL AV—n from Uni-
 ty, 1st w of National
 Hwy

KENDALL MILL RD—sw
 from Fisher Ferry at
 city limits

KERN—n from 212 Fife to
 Culbreth av
 207 Myrick F C
 209 Jarrett W C
 211 Kinney R G
 (Leonard Ends)

300 Perryman E F—2286
 301 Ward C J
 302 Donnell J H (o)
 304 Harris A A (o)
 305 Ogburn J W—2386
 307 Bailey Lee
 308 Steed J T
 (Morton Begins)

310 Crews H R (o)—6447
 312 Poe Mittie—6347
 314 Branson J O
 402 Clodfelter Maunle S (o)
 407 Taylor Wiley
 412 Kennedy Thos
 414 Barkley L C

KING—n from 800 Johnson
 to Ray
 5 *Holt Mary L (o)
 9 *Bordus Kate
 14 *Klouse Hannah (o)
 15 *Bordus Thos (o)
 19 *Ball Ruffin (o)
 22 *Ball Wallace (o)
 28 *Ball Nannie (o)

KINNEY AV—n from 308 w
 Main
 204 Dockham C H
 (Gulford Intersects)
 (Davidson Begins)
 304 Fox W L—2487

KINNEY-WOOD—a residen-
 tial section lying w from
 n end of Kinney av
 — American Legion Cul-
 breth-Harris Post No 41
 — Baird W J (o)—2187

— Cranford L E (o)—2211
 — Greene R W (o)—555
 — Hassler P D—6110
 — Heathcote Frank (o)—
 570
 — Snyder V G (o)—2349
 — Tysinger L R (o)—2411
 — Wright T E (o)—2249

LAKE—w from Nat Hwy s
 of Fairview av

410 Haltom W A
 411 Jordan R F
 605 Bodenheimer A R
 607 Royal Amos
 613 Perry S S
 (Griffith Intersects)
 709 Overcash Lee
 (Council Intersects)
 715 Bailey C C
 (National Hwy Intersects)
 900 Wall C T
 904 Mendenhall F P
 920 *Banner Fred
 922 *Hoover Helen
 924 *Jones Geo
 926 *Woodward Nannie L

LAMBETH COURT—n from
 104 Colonial dr, 1st e of
 Loftin

18 Vacant
 20 Vacant

LEONARD—e from 200 blk
 on e Salem

6 Ritchie C V (o)
 (Walker Begins)
 8 Hudson J W
 12 Means Emma
 Gillespie J J
 14 Berrier G C
 (Shepherd Ends)
 15 Perryman E N
 16 Leonard H S
 (Phillips Begins)

18 Freeman R L
 19 Hedrick O J plmbr—
 2105
 20 Good J A—2403
 (Cemetery Intersects)
 (Reid Begins)

200 Brown W J
 201 Yates Early
 203 Kennedy E B
 204 Moore W H
 205 Hughes E R
 206 Williams Louzenia J

GEO. L. HUNDLEY

Real Estate -- Rentals -- Insurance of all Kinds

PHONE 368

7 SALEM STREET

207 Legans E C
208 Coggins A C
209 Setzer H P
211 Sluder H L
213 Sluder C W
215 Rogers W H A

LEXINGTON AV—w from
300 blk of w Main to
city limits
400 West End Store Co gros
—349
401 West End Lunch Room
402 Vacant
403 City Ice & Fuel Co—442
Old Dominion Coal, Iron
& Coke Co—445
404 Hoover R E (o)—586
406 Hoover Emma R—437
407 Pollock S L (o)—475
410 Stone R W
411 Whitaker Garrett
412 Black A E (o)—458
414 Bean May B
415 Grimes T Luther (o)—
2317
418 Taylor C W (o)
419 Black E C (o)
(Miller Begins)
420 Loving O M—309
421 Hedrick Mamie (o)
422 Hill C F (o)
423 Black H E (o)—2329
424 Yokeley R V (o)—367
(Wilson Begins)
425 Elliot A L
427 Sechrist D H (o)—2408
429 Hiatt J W (o)
431 Stone B W (o)
(Boyles Begins)
500 Hedrick T P—2229
501 Black Arthur, garage—
448
504 Black M Belle—2441
506 Hanes Addie (o)
508 Myers E A (o)—2308
509 Brinkley R E (o)
510 Bunting J O
511 Myers O L (o)—2341
(Moore Begins)
(Williams Begins)
600 West End M P Ch
601 Hill R L—2241
Hill & Son Casket Co
602 Vacant
604 Moore Novillie (o)—418
616 Bevan R D (o)—2440
(Peace Begins)

620 Williams R M
622 Gardner J F
624 Jarrett L F
(Jacob Begins)
700 Ellis E T
Causey H E
701 Deaton's Cash Store—
554
705 Jones E M
706 Leonard E C (o)—2429
707 (625) Vacant
715 Peace J B (o)
719 Tomlinson R J (o)—2140
(Charles Begins)
807 Clodfelter Rosa (o)
815 *Nelson Priscilla
817 *Payne Raymond
(Carr Begins)
902 Gateway Serv Sta
906 Tville Coca-Cola Bot-
tling Co—301
1002 Magee Garage
1004 Veach Serv Sta
1008 Furn Novelty Co
— West Side Serv Sta

LEXINGTON RD—a contin-
uation of Lexington av
beyond city limits

10 Tville Country Club
— *Adams Etta
— Aulteman Rufus
— *Bowen Artelia
— Bray Lester
— Calvary Reformed Ch
— Cashatt C E
— City Water Dept filtra-
tion plant
— Curry W M (o)
— Eddinger O C (o)—902-M
— Everhart Dallas
— Freedle W D—913-R
— Fowler C B (o)
— Hedrick Jason (o)
— Hiatt's Place, confr
— Hinkle W A (o)
— Myers F M (o)—6916
— Myers O C
— Myers Serv Sta
— Orman L H (o)—6719
— Owen E E (o)—918-R
— Radio Sls & Serv Co
— Reece W M
— *Sims has
— Sink C A (o)—6716
— Sink J A (o)—6416
— Sink L F (o)—2448
— Sink Minnie—913-J

— Sink R C
— Sledge Walter
— Smith C P
— Smith G W (o)
— Snider Frank (o)—902-K
— Tolen Jno
— Underwood Grady (o)—
6332
— Williams A E

LIBERTY—s from 1000 Trin-
ity
— Pickwick Hosiery Co—
425
102 Vacant
114 Charles M H
(Tennessee Av Begins)
200 Jones C O (o)
203 Dixon L F
205 Embry J L
207 Klass W M
Tinsley C O
(Carolina Av Intersects)
310 Tysinger R E
(Georgia Av Intersects)
400 *Ferebee Walter (o)

LINCOLN—n from 412 Jacob
505 Cochran Dock (o)
(Short Intersects)
509 *Ridgeway Alphonso
511 *Clemons Geo
515 *Adams J W (o)

LOFTIN—s from 201 w Main,
1st w of Fisher Ferry
5 Hill R L
11 Columbia Panel Mfg Co
(Inc)—314
12 Coley Elizabeth—6307
19 Vacant
(Spring Begins)
104 (204) Long E A
106 (205) Long J H

LONG—n from 410 Davidson,
1 e of Barnwell
204 Briles E J (o)—2311
206 Myers J A (o)
207 Shirley W A
208 Wilson E B (o)
209 Moose Sarah L (o)
210 Disher D L
211 Wichard T J (o)—2287
212 Fitzgerald D E
— Warner R V (o)—2354

HOME BUILDING & LOAN ASSN.

A Safe and Conservative Investment

35 SALEM STREET

TELEPHONE 318

MAIN—e and w from Salem and Randolph, along the So Ry, the principal business street
(Going East)
1 U S P O—504
2-4 Mann's Cut Rate Drug Store—413-479
Caro Coach Co
Bus Sta
— Bryant's Transfer—305
— Tommy's Taxi—358
5 Thompson W N—396
Thompson May, bdg
(Cramer Begins)
6 Rose's, 5 10 & 25 Cent Store
8 Peace's Restr—576
8-A Welch Ice Cream Co ret
9 Tyler F H
10-12 McLellan Stores Co.
12 Peggy E A jwlr—470
14 Nat Barber Shop—477
Tville Hat Shop, blkrs
15 Hiott J C D
16 Crutchfield Bldg
Crutchfield Z V real est & ins—505
Hughes L R lawyer—505
Crutchfield D C lawyer—505
Stone B W justice of peace
Page Trust Co (liq agt)
Black Roy ofc
Newton J D newspaper corres
17 Finch T A (o)—337
18 Boston Store The, dry gds—451
19 Lambeth J W (o)—410
(School Begins)
20 Crutchfield Hdwe Corp—417
22 Dixie Sales Store, dry gds
24 Hill's Jwiry Co
Palace Barber Shop—580
26 Cut Rate Furn Co—312
30-32 Tville Auto Co—353
36 Peace's Food Store—412
38 Hudson-Belk Co, dept store—480
40 Stark's Clo Store—589
(Commerce Begins)
42 Economy Auto Sup—357

44 Elliott Cleo, drs mkr—502
Tville Family Ldry (call ofc)—502
46 Rose Marie Beauty Shoppe—433
48 Main St Meth Ch
54 Caro Serv Sta—545
(Cemetery Begins)
100 Standard Oil Co, serv sta
106 Chair Town Inn, bdg
Peacock Pearl—2158
110 Jarrett W H (o)—519
Main St Sch—553
(School Begins)
116 Peace W H (o)—429
(Park Av Begins)
200 Park Av Serv Sta
201 Hawthorne J W—6141
204 Peace A T (o)—372
205 Lambeth D T (o)
(Fifth Av Begins)
208 Hoover G M (o)—203
212 Perry Chas
Saunders W K
(Cates Av Begins)
300 Victor Chevrolet Co (Inc)—501
301 Murphy F C (o)—370
305 Jennings T E (o)—377
309 Murdock A L
310 Parker P E (o)—304
311 Oakley L D
316 Gen Serv Sta—491
(College Begins)
(Morrison Av Begins)
400 Ware R W—379
401 Tville Chair Co (main ofc)—331-431-517-532
Tville Chair Co Plants C & G
402 Oak Grove Barbecue Stand
(Cox Av Begins)
(Julian Av Begins)
600 Russell H W (o)—2373
608 Pilskin Jacob (o)—2462
609 Jewel Cotton Mills (Inc)—426
610 Ritchie B C (o)
613 Yates Coal Yd—2213
615 Connell D R, gen mdse—382
700 Tysinger H E
714 Yow Lida L (o)—461
(Council Begins)

(Nat Hwy Begins)
808 Klass J A
810 Henderson R A
812 Russell E R
814 Jarrett G W
(White Begins)
908 *Jewell Lonnie
910 *Catus Daisy
(Smith Begins)
914 *Kirkland Columbus
920 *Gaines Lola
(Tremont Begins)
1006 *East End Barber Shop
*Love J A, (o)
1008 Jackson Andrew
(Turner Begins)
1110 *Yokley Columbus
(Going West)
1 City Gro—465
Caro Underwear Co—6106
2 Thomas C R Drug Co—342
3 Tville Hdwe Co—322
4 Tomlinson Gro Co—452
5 Standard Barber Shop
6 Sanitary Barber Shop—350
7 Textile Dstbtrs Inc, hosiery sls agts—531
8-10 Jones Dept Store—541
9 News-Times Pub Co, printers—555
News & Times (The) weekly newspaper
11 Pierce & Ward, lunches
15 Lord D P
(Mock Intersects)
— So Ry System, passenger sta—351
— S E Exp Co—447
— Baywood Hotel—346
18 Thomas C R (o)—497
24 Adolf Herman Clothing Store
25 Vacant
26 Ideal Lunch—313
26½ Beasley Studio
Jones G T
Royer R W
27-29 Stroupe Mirror Co (Inc)—542
30 Byrums Leo Univ of The Dance
31 Lambeth D Virginia (o)
(Fisher Ferry Begins)
32 Shane M clo
34 Kress Dept Store

CITY ICE & FUEL COMPANY

GREAT HEART COAL—DRY WOOD—PURE CRYSTAL ICE

403 Lexington Ave.

Dial 442

125 Russell T I (o)
 127 Batten H L
 (Morton Ends)
 200 Hawks H E
 308 Robbins J M

MARSH—w from 400 Jacob
 705 *Dulin Wm
 707 *Jones Wm
 708 *Thompson Harry
 709 *Thomas Elmer
 710 *Adkins Jesse
 711 *Heden Lula

MARTIN—w from Cox av
 bey Midland

MENDENHALL—w from 815
 Cox av, opp w end of
 Unity
 600 Haltom C L
 — Bryant O W
 — Voyles H P
 — Evans W H
 — Lewis M L

MIDDLE—n from West (St)
 1st w of Cox av

MIDLAND AV—w from 500
 Nat Hwy, 1st n of Fair-
 view av
 705 Hill J Howard

MILLER—n from 418 Lexing-
 ton av
 107 Armsworthy Roy
 111 Armsworthy H W
 115 Godbey L C
 117 Disher D L

MOCK—s from 15 w Main, 1
 w of Randolph
 7 Hodgin O R (o)—525
 12 Hanes R A
 14 Saunders A B
 16 Norton D L M

MONTLIEU—e and w from
 100 School, 1st s of e
 Main
 15 Cline C F
 17 Reid C R
 19 Freedle E M (o)—6237
 21 Alexander F I (o)—492
 22 Westmoreland W P (o)
 —6437
 (School Intersects)
 107 Williams Robt (o)—356
 109 Reid J M

230 Jones Mae C—485
 232 Myers Frances
 Myers Lena (o)
 (Carmalt Begins)
 300 Vacant
 302 Vacant
 304 Sinclair Refining Co,
 serv sta
 307 Vacant
 (Kinney Intersects)
 308 Green J A—2102
 309 Gardner J R
 312 *Colored Presbyn Ch
 315 Huffman J W (o)
 317 Grimes Lester (o)—6424
 319 Potter E P (o)—2209
 320 Long E Maria
 (r) Tville Chair Co Plant
 A—2363
 321 Joines D A
 325 Guyer Elizabeth (o)
 327 Hetcock H T—2109
 329 Black A L (o)—320
 (Jones Av Begins)
 401 Lynn E R
 411 Surratt H F—441
 415 Stadiem Moses—6124
 417 Finch C F—337
 705 *Mock Henry (o)
 *Mock Carl
 — Mills Home The—328
 Greer I G—522
 Hardy Mattie—2327
 McMillan J A—2127
 McKoin C C—2488
 Crutchfield B F—2388
 Covington R D—2227

MAPLE AV—n from 615 e
 Main, 1st e of Hobbs av

4 Mendenhall Paul
 6 Barber Myrtle
 10 Parrish Allie
 11 Cranford V J
 12 Ridge J L
 Helms T M
 14 Cranford A W (o)
 15 Cranford M C
 (Gulford Intersects)
 102 Lanier Jno
 103 Whitehead E C
 105 Harris A P
 115 Talbert A M
 117 Cranford L A (o)
 119 Myers Esther
 120 Vacant
 121 Kearns V B (o)

36 Vacant
 38 Superior Food Store,
 gros—365
 40 Hanes Pool Rm
 42 Tville Bakery
 (r) Long Dave Sign
 Shop
 (Trade Begins)
 50 Tville Shooting Club
 (Inc)—324
 Prim A A
 (Winston Begins)
 — So Ry System, frt sta—
 325
 (Depot Begins)
 100 Tville Tire & Battery
 Co—366
 101 Tville Tourist Inn, furn
 rms
 Craver O G—2119
 104-06 Vacant
 107 Boyles J W (o)—436
 114 Everhart C W & Co,
 autos—430
 115 Crutchfield Z V (o)—
 6154
 118 Griffith Zed (o)—306
 122 Green J C & Sons Fu-
 neral Home—374
 126 Covington Bessie—2214
 Fife Eugenia C
 Tudor W P—2314
 White B E
 130 Shirley T H (o)—565
 132 Shirley O W
 (Church Begins)
 200 Rucker H D—6134
 201 Newby C H (o)—440
 204 Harris W B (o)
 McCuiston Claude C
 205 Harville R C (o)—398
 206 Holden O L shoe repr
 208 West Main Barber Shop
 209 Miller B F
 210-12 Tville Bedding Co
 (uphlstr dept)
 214 Giles & Gobble Mtr Lines
 exp serv—508
 215 Dillon L C—2409
 219 Shane Edwd—575
 221 Herring Gladys J—2309
 222 Kinney Malissa (o)—530
 Miller J Q
 223 Shirley R E
 227 Heidelberg Reformed Ch
 (Carmalt Begins)
 229 Skeen H D

FIRST NATIONAL BANK

A Strong Banking Institution

PHONES 421 and 378

10 SALEM STREET

(Taylor Intersects)

201 Ward Mary L—2192
203 Harrison C D (o)—2292
204 Gilliam C W (o)—506
205 Cranford C L
207 Cox G H (o)—2420

MOON—e and w from 601

Dillon, 1st s of Hinkle
203 Clodfelter F L (o)
204 Long M G (o)
205 Farmer G E
206 Embry J J (o)
209 Ring J M
211 Tobin C E (o)
212 Lomax O V
217 Varner A H (o)
218 McCaskill C E

MOORE—n from 510 Lexington av

102 Clinard Sallie A
Stewart R M
104 Binkley R L (o)—2117
105 Bean Jane
106 Hamm T J
107 Hill C C (o)
110 Rutledge M F (o)
112 Darr Hallie (o)
(Davidson Intersects)
204 Mahone E H (o)—392
207 Clinard J K
209 Hill C C (o)
211 Deaton O E (o)
214 Hiatt R C (o)—2144

MORRISON AV—s from 311 e Main, 1st e of 5th av

4 Ward W D (o)
6 Ritchie Wm
7 Vacant
8 Chisholm W F (o)—2379
9 Vacant
12 Crews W L
18 Grubb Frank
20 Vacant
100 Hall E T
106 Dalley W L (o)
110 Auman W D

MORTON—e from 307 Kern

400 Thomas W E
404 Clodfelter P G—2164
406 Barker A R (o)
407 Richey R C—6330
408 Yarbrough C R—6130
412 Shaw M A
415 Howard F C

417 Hudson DeWitt

MYERS—n from 300 w Main

2 Owen Carl
7 Gordon W W
100 Snell M M (o)—450
101 Mathews J B—388
105 Atwood Raymond
107 Hiatt J F
109 Hall D E

MYRTLE—(not opened)

NATIONAL HWY—n from about 714 e Main to city limits

1-4 Vacant
2 E & G Mtr Co—2273
7 McCarn Maggie
10 Tville Barber Shop
11 Vacant
14 Night Owl Lunch Rm
(Gulford Intersects)

100 Deaton U H gen mdse
106 Slack W W
108 Shore Dallas
109 Stevens Jno
110 Slack W F
111 Leonard B H
113 Crofts Ples (o)
114 Morris Saml
115 Hill Delmer (o)
117 Hampton M K (o)
118 Jordan N F (o)
120 Jordan W M (o)
121 Dixie Serv Sta
200 Dorsett H M
202 Nifong R E
Nifong Walter E
204 Hundley Lawrence
206 Woodward D L
Kindley Boyd
214 Linthicum Julia
(Lake Intersects)
301 Clodfelter W R
302 Ussery Wm
308 Stinson W E
303 Tysinger C E
309 Riley Allen P
311 Grubb H K

(Franklin Intersects)

403 Westmoreland E M gro
405 Tville Cement Uault Co
—2234
410 Loftin J E (o)
414 Black Alvin—2134
(Midland Dr Begins)
508 Moore Reed L

(Unity Intersects)

601 Unity Chapel M E Ch
609 Tysinger P L—6443
615 Everhart E T
625 Speedway Serv Sta
626 Frye G Leon
— Unity Cem
— White Oak Serv Sta
— Hodgins O M
— Owens W M
Eldridge J E
— Black C L
— Coltran L C
— Eagle Serv Sta—2230
— Sowers J W—2282
Sowers The Florist
— Thompson-Lemons used car parts
— Swink W L
— Swink Wm A

NEW TOWN—a section along w side of Salem ext at city limits

OAK WOOD—See Kinney-Wood

OAK WOOD DR—See Kinney-Wood

OAKLAND AV—n from 1110 e Main as limits, 1st e of Turner

200 *Wilson J W
207 *Hall Matilda
210 *Currie Mary J

OTTO—(not opened)

PARK AV—n from 116 e Main, 1st e of Cemetery

6 Newton P C (o)—2458
7 Rose Dora S—2474
8 Griffin C B—6102
10 Jennings R G (o)—481
12 Rapp W W (o)—449
15 Sullivan E H (o)—2301

PEACE—s from 701 Lexington av across So Ry to Johnson

2 *Payne J R (o)—2453
8 *Curry C H (o)
(Sou Ry Crosses)
10 *Berry Annie (o)
12 *Rose Chas
*Clark Clarence
16 *Lambeth Elbert (o)
18 Alexander R C (o)

THOMASVILLE AUTO COMPANY

Ford and Lincoln Sales and Service

32 E. MAIN STREET

TELEPHONE 353

(Clay Intersects)

- 100 Hall W W (o)
- 102 Miller Geo
- 104 Jackson Annie
- 106 Rudisill G W

PETREE FIELD—w from Fisher Ferry rd bey city limits

PHILLIPS—n from 15 Leonard, 1st w of Cemetery

- 304 Flowers A C
- 306 Boswell V L
- 310 Leonard M M
- 312 Loftin Velna
- 316 Daniel W E
- 324 Charles J C

PIEDMONT—s from Tennessee av, 1 e of Liberty

PINE—w from 600 Randolph to Fisher Ferry

- 100 *Hoover Ellen (Rodella Intersects)
- City Memorial Hosp—2145

- 112 Walker C G
- 114 Guin G C (Center Ends)

- 200 Varner Roy
- 202 Myers R C (o)
- 203 Gallimore N R
- 204 Hegler C L (o)
- 205 Doby G B
- 206 Holder F S
- 207 Britt C E
- 208 Bowman L B
- 209 Miller H A
- 210 Johnson C E
- 212 Collins G C
- 215 Stoker J L (o)
- 217 Myers J F (o)—2183

PINEY WOODS RD—n from Lexington rd bey city limits (residents reached by RD 1)

PINNACLE—s from w end of Hinkle to Fisher Ferry

- 500 Payne J F
- 502 Luther Hoyt
- 503 Wood S A
- 505 Swinson J T
- 507 Gibson E C
- 509 Lucas Jno

(Rockwell Begins)

- 510 Hensley E R
- 512 Mullis P H
- 514 Hicks Jno
- 607 Miller Tillman

(Hill Intersects)

- 608 Myers Andrew

POLK—w from Rodelia extd to Fisher Ferry, 1st s of Moon

- 200 Cranford W B
- 203 Hunt Stonewall
- 205 Coggins Lillie
- 212 Boyd L J
- 216 Everhart W L
- 217 Lomax W C (o)
- 219 Latham W L

(Dillon Ends)

- 306 Barnes A D
- 308 Wilson Howard
- 309 Beck J A
- 311 Isenhour C R
- 314 Hicks Nella
- 312 Gallimore Ross
- 315 Stillwell Jno
- 316 Cloninger M A
- 317 Wardlaw Wm Myers Brad Gordon Eliza J
- 318 Daniels W G (r) Hicks Blanche
- 319 Gordon J B (o)
- 321 Riley Everett (r) Hayes Chas Hunt Chas Hunt David
- 324 Byerly E P
- 325 Freedle W M (o) (Cole Begins)
- 401 Varner L V
- 403 Hughes T W
- 405 Hughes A B
- 407 Cauble W R
- 409 Varker Annie

PRICE—w from n end of Long to Moore

RABBIT QUARTERS—a section in nw section of city bet Lexington av and So Ry

RAILROAD AV—on n side of w Main opp Mills Home

- 512 Vacant
- 514 Steed Marvin (Williams Intersects)

604 Hilliard T H (o)—2353

(Peace Intersects)

- 702 *Boyd Chas
- 704 *Wilson Jno

RANDOLPH—s from 1 e Main, the dividing line for streets running e and w on s side of So Ry

- 7 Tville Baptist Ch
- 8-10 Westmoreland's Mus & Furn Store—571
- 9 Lawing, H B—2277 Wright C A
- 14-16 Tville Chair Co Plant F

- 15 Masonic Temple—2377
- 18 Lambeth J E (o)—249
- 21 First Presbyn Ch
- 22 Lambeth C F (o)—490
- 25 Pennington Augusta (o)—493

- 29 Harris Mamie (o)—511 (Colonial Dr Ext Begins)
- 100 Lambeth Ella A (o)—348
- 106 Hinkle W G (o)—534
- 107 Rotary Club of Tville
- 109 Kempley J A (o)

- 110 Tville Roller Mills—330 (2nd Av Intersects)
- 201 Gray J H (o)—2298 Gray Roberta (r) Vacant
- 209 Gray Concrete Pipe Co concrete prods—419
- 210 Wall C M & Son, box mfrs—527
- 215 Ry Exp Agcy Inc—483 H P T & D RR Co sta—507

(H P T & D RR Crosses)

(Gray Begins)

- 300 H & M Mtr Co, autos
- 302 Mtr Sales Co—463
- 305 Westmoreland Emanuel
- 306 Petree T G—6442
- 307 Yates L C
- 308 Pilgrim Holiness Ch (Chestnut Begins)
- 310 Hughes Jessie (o)—371
- 321 Quality Food Store, gros (Sunrise Av Intersects)
- 401 Harris Belva (o)—518
- 402 Westmoreland C D
- 404 Workman M M
- 406 Green E W
- 407 Baily Glenn
- 408 Davis G H (o)

NEWS AND TIMES

ALL THE NEWS -- TWICE A WEEK

410 Loflin L M
 411 Hiatt J F
 (Harris Begins)
 501 Hall L R (o)
 505 Royals B N
 509 Bray T G (o)
 (Broad Begins)
 (Pine Begins)
 601 Loflin D H (o)—2465
 603 Fuller Corinna (o)—2265
 605 Hall J W (o)—310
 609 Vaughn T C
 (Estes Begins)
 610 Thomas Nettie (o)
 618 Maxwell C S
 Koon L H—2270
 (Steel Begins)
 700 Bryan L D
 701 Stone Nannie W (o)—
 2165
 702 Sullivan F L—2470
 704 Kennedy T W
 705 Blair A H (o)
 709 Moore M S (o)
 801 Leach Jonah
 — Moore H W
 — Sink J L (o)—439
 — Hunt W S (o)—2370
 — Sink E R—2156
 — Jones Serv Sta
 — Myers S A (o)—2356
 — Hudson P J—6817
 — Jones Annie (o)
 — White B W (o)—2456

RAY—w from 5 King
 800 *Yokley Lee (o)
 804 *Henderson Fletcher (o)
 807 *Joyner Nathl (o)

REID—n from 200 blk on
 Leonard to Culbreth av

304 Beck F H
 305 Howard W A
 307 Cranford S J
 308 Bryant G B
 310 Saunders Minnie A
 312 Hiatt U M pntr
 314 Vacant
 315 Hedrick Bessie
 316 Vestal H C
 317 Smith H D
 (June Ends)

401 Crews H M
 403 Sullivan W A
 404 Rickard Marshall
 406 Rolfe W L
 407 Morgan C F

408 Leonard H F
 409 Perdue Eugene
 (Emma Ends)
 500 Vacant
 501 Luther J L
 502 Hicks T L
 503 Wilson Millard
 504 Bean Edgar
 506 Batten C H (o)
 507 Maiden C L (o)—2471

RIDGE—s from 110 Spruce,
 1st w of Rodelia

300 Long D A, Jr—546
 306 Johnson Flora (o)—381

RIDGE CREST—e from 112
 Taylor, 1st s of Montlieu
 (Taylor Intersects)

200 Bray L G
 204 Scarlet Roy

ROCKWELL—w from 510
 Pinnacle

500 Clark C G
 502 Swinson Ernest
 504 Emmons C T
 506 Saunders E B
 508 McDowell Edwd
 509 Cooper E V
 510 Bray C G

RODELIA—s from 100 Chest-
 nut

202 Vacant

SAGE—(See Mendenhall)

SALEM—s from Main, a
 principal business street
 and the dividing line for
 streets running east and
 west on the n side of So
 Ry

3 Lambeth J W Bldg
 Holliday R H dentist—
 515
 Smith W G phys—495
 Troutman D A—lawyer
 4 Lambeth F S Bldg
 Caro Furn Co
 Nat Re-Employment ofc
 —514

W O W Hall
 Swicegood Eva dressmkr
 5 Rose's 5, 10 & 25 Cent
 Store (side entrance)—
 6-8 Holton Furn Co—488

7 Hundley G L real est
 —368

7½ Burt's Studio, pho-
 togr—405
 Becker Tailoring Co
 Edith Miss Dancing Sch
 9 Parmalee Beauty Shop
 —6126

10 First Nat Bk Bldg
 First Nat Bk—421

ROOMS—

Mezz fir Crews R W dentist
 —513

201-02, 211 Hodgkin O R—543
 203-08 Phillips C H phys—
 362

Farrington R K phys—
 595

209 Proctor J R lawyer—568
 210 Imperial Life Ins Co
 212-14 Kyser H R lawyer—
 455

301 Walker Nat, optometrist
 304 Tville Merchants Assn—
 6108

308-09 Yokeley R V phys—
 394

310 Jennings R G phys—345
 Pennington J C dentist
 —345

311 Pilot Life Ins Co
 312-14 Alexander G T phys
 —478

Salem Continued—

11 Loflin Shoe Shop reprs
 —469

14 State Theatre motion
 pictures

15 Stadiem's Dept Store

16 State Theatre

17 Cates Bldg

Cates E W

*Young W E phys—597
 Kennedy C T lawyer—
 574

Leach A J

18 Smith A L, dry gds

19 Pender D Gro Co (br)

20 Tville Drug Co—423

21 Great A & P Tea Co,
 gros

22 City of Tville—Offices

City Atty

City Clk

City Council

City Dept of Sts

City Mayor

City Mgr—538

THE INSURANCE & LOAN COMPANY

Insurance of all Kinds

36 SALEM STREET

TELEPHONE 536

City Plmbg Inspr
City Police Dept—547
City Prosecuting Atty
City Recorder's Ct
City Supt of Schs
City Treas—538
City Water Dept—2185
Jr O U A M Unity Council No 219
P O S of A
23 Telephone Bldg
Tville Tel Co—385

ROOMS—

11-12 Meyers F M lawyer—596
13-14 Am Red Cross—567
City Health Dept
Dorsett Ella city nurse
15-18 Tville Tel Co, opr rm
Salem Continued—
24-28 Tville Store Co, gen mdse—344
25 Sink Elec Co—503
27 Bruton Barber Shop
29 Ross J D jwlr
31 *City Barber Shop
33 City Lunch
34 Tville Bowling Alley
35 Home Bldg & Loan Assn—318
Tville Realty & Trust Co—318
36 Ins & Loan Co Inc The—536
Peoples Bldg & Loan Assn—536
37 Swicegood O E confr & notary
38 N Caro Gas Co—592
Singer Sewing Mach Co
39 Palace Theatre—403
40 Brown C N jwlr
Culp's Fixit Serv lock-smth
41 W U Tel Co—343
42 DLeuxe Barber Shop—6125
43 So Public Utilities Co—319
44 Myers Serv Sta—303
45-47 Davidson Whol Co gros—338
46 City Shoe Shop
Dutch Lunch
48 Davidson Co Public Lib (Tville Br)
(Gulford Intersects)

100 Grace Lutheran Ch
101 Kennedy Oil Co, serv sta—369
101-A City Dry Clnrs—369
101-B Mason's Sea Food Mkt
102 Ritchie G O—2177
103 Thomas M C Business College
Thomas M Corinne
107 Carpenter R B—471
108 Cothran Gladys—2477
111 Howard M L
112 Webb E L (o)—526
115 Long K L (o)—551
116 Palmer J A—510
121 Hoover C M (o)—444
125 Kress L A (o)—457
(Forsyth Begins)
200 Tomlinson Mary (o)—521
201 Crews R W (o)—361
202 Conrad Emma (o)—402
203 Hite M B (o)—533
204 Perryman J L—384
207 Harris C L (o)—462
208 Lyles G W (o)—359
210 Blair J R (o)—487
211 Pope R L (o)—524
215 Everhart C T (o)—2303
(Leonard Begins)
301 Reid Janie F (o)
306 Floyd J W
310 Mock J F—6429
311 Vacant
312 Culp H C
Lloyd J C (o)—383
314 Yokeley B H (o)
319 Mason K R
320 Murphy C P (o)
321 Ward H E
(Arlington Begins)
406 Long G H (o)—6428
408 Hundley G L (o)—6149-W
(Jasper Begins)
414 *Graham J W
416 Vacant
(Berry Begins)
500 *Douglas Johnson
504 Hellard Ollie
506 Daniel A E
507 Moore L T
(Brown Begins)
600 Salem St Gro—6228
601 Prim Nellie G
602 Ward C V

Deaton A H

RUSSELL—n from 906 Unity, 1st e of Hyde
606 Richardson J M—2381
607 Teague W W (o)
611 Myers Walter S

SCHOOL—s from 19 e Main, 1st w of Taylor
6 Pearce E C (o)—2315
8 Marks P D (o)—6227
10 Zeigler J A (o)—406
12 White A M (o)—6327
(Montlieu Intersects)
100 Murr G F (o)—6150
102 Berrier C L (o)

SECOND AV—w from 112 Taylor to Randolph
11 Elledge M C (o)—6166
105 Parker M L

SHEPHERD—s from 15 Leonard, 1st e of Salem
200 Brown Cullie
202 Tysinger C B

SMALL—n from 800 Davidson
305 *Holley Anna (o)
308 *Mock Lottie
316 *Stone Ernest
320 *Mock Jesse
326 (316) *Bell Wm

SMITH—n from 920 e Main, 1st e of White
101 *Camp R D
102 *Lopp J G
103 *Gaines Jno
105 *Cunningham E G
107 *Payne J R
110 *Fossitt W L
112 *Bell W T
114 *Epps Jno
120 *Keels D R
121 *Hoover Geo
124 *Mayfield E M
211 *Henderson Jasper

SPRING—w from 12 Loftin, 1 s of Main
201 Vacant
203 Everhart W B
205 Martin C F
207 Hansell L W (o)—6407
209 Saunders C S
210 Stroud J P

SINK'S DRY CLEANING

10 Commerce St.

Telephone 363

(Elliott Ends)

- 211 Myers W C (o)
- 215 Smith A L (o)
- 217 White C L (o)—308
- 221 Cox C C (o)—326

(Carmalt Intersects)

- 303 Pentecost R J
- 307 Hunt A F
- 308 Lord E A
- 309 Suggs Wm
- 310 Kiser L H
Lawing Mary (o)
- 311 Green J S (o)—2142
- 312 Lawing J E
- 314 Long W S (o)—2242
- 315 Green Nettie J (o)—
2342
- 316 Hinkle W R (o)—6146
- 317 Black C L (o)—2369
- 321 Mann J L

(Jones Av Ends)

- 400 Sink H C (o)—6446
- 402 Bowers A O (o)—6346
- 404 Calhoun N J (o)
- 406 Clodfelter A H

SPRUCE—w from Rodelia to Center

- 100 Hall Elizabeth
- 101 Phillips C H (o)—496
Walker Nathl
- 102 Lohr D J
- 104 Hall T H (o)

(Ridge Begins)

- 110 Jenkins H L

STEEL—w from 705 Randolph nr limits

- 1 Gardner A F—2170
- 3 Anderson E R
- 5 Jones G F (o)
- 9 Hill W F (o)
(r) *Brown Daisy
*Morgan Geo
*Redwine Mamie
— Perry J F
- 101 Saunders W B
- Crost Roy (o)

STONE—n from 400 Davidson to Kinney-Wood

- 106 Marr W S
- 108 Beck A L

**STONE (KINNEY-WOOD)—
(See Kinney-Wood)**

SULLIVAN—s from 201 e

- Sunrise av, 1st e of Irene
- 400 Daniel Ella
- 404 Baity J W (o)
- 406 Welborn F J
(Harris Intersects)
- 500 Callicutt G W
- 508 Lackey A W
(Broad Intersects)
- 603 Shaw P O gro
- 604 Gordon A L (o)
- 605 Yates W H

SUNRISE AV—e and w from Randolph, 1st n of Pine

- (Going East)
- 7 Cochran E T—564
- 8 Mason P R (o)
- 9 King W L
- 10 King L C—2407
- 11 Shuford A B (o)—539
- 12 Brewer J H
- 22 Whitener J V
- 24 Briles P W (o)
(Sullivan Begins)
(Wood Ends)

- 201 Gordon R C (o)
- 205 Tague Hattie (o)
- 207 Wright Macie
(Taylor Ends)

- 209 Russell A B
- 210 O K Lunch
- 211 Ivey T C
- 212 Vacant
- 214 Wood W S barber
- 216 Sullivan A L Gro Co
(Going West)
- 9 Phillips C F (o)—380
- 12 Tomlinson W E (o)—2107

SWAIN—(See Jordan)

TAYLOR—s from 201 e Main

- 5 Bachelor Club—6156
- Holton J H
- 15 Metters J F (o)—2115
(Montlleu Intersects)
- 106 Ritchie Etta (o)
- 112 Hayes J M (o)—2492
(Ridge Crest Intersects)
- 114 Watts D F
- 115-17 Maurice Mills Co
Co (Inc) hosiery mfrs—
559
- 119 Tville Family Ldry—
550
- 121 Elledge M C, gro

(Jackson Begins)

- 200 Duke Power Co (sub sta)—464
- 201 Tville Bedding Co—581
- 204 Clary B E
- 206 Cagle Rufus
(Gray Intersects)
- 301 Payne J C
- 303 Hill W R (o)
- 305 Watts J J (o)—6305
- 309 Myers Everett (o)—
6105

**311 Charles Pearl
(Warner Intersects)**

- 314 Owen E W (o)—2324
- 315 Madison T G—6405
- 317 First M P Ch
- 318 Blair Carl
- 319 Culler L L
- 320 Jarrett L R (o)
- 320½ Billy's Shoe Shop
- 321 Byrd E A
- 322 Clodfelter E H
- 323 Lyndon G E
- 324 Hill Marvin
- 325 Freedle J L
- 326 Ritchie H V (o)
- 327 Cross C L
- 329 Turner E L

TENNESSEE AV—e from 200 Liberty, 1 s of Trinity

- 815 *Steed Rosa
- 823 Hughes J M

**TESH—n w from Kendall av,
1 blk bey Unity nr limits
— Summers M G (o)**

**TRADE—n from 42 w Main
20 Wilson Fred**

**TREMONT—n from the 1000
blk on e Main, 1st e of
Smith**

- 101 *Green Paul
- 103 *Niles Parthenia
- 105 *Lowery Randolph
- 106 Snow's Cash Store, gro
- 108 *Craddock Albert
- 110 *Smith Anderson
- 112 *Holmes Lina
- 114 *Smith Wm
- 115 *Steele McKinley
- 116 *Bell Wm (o)
- 201 *Jenkins Wm
- 202 *Kendle Jno
- 204 *Greeson M L (o)
- 205 *Welborn Anthony

STAR FURNITURE COMPANY

M. B. HITE, Owner

FURNITURE, STOVES, RUGS, RADIOS AND KITCHEN CABINETS
PHONE 339 9-11 EAST GUILFORD ST.

206 *Greeson Dewey
(Lake Intersects)
301 *Thomas Mattie
303 *Vacant

TRINITY—s from 603 e Main
at Jewel Cotton Mills
801-07 Tville Chair Co Plant
D

806 Brewer S F, gro
808 Brewer S F (o)
810 Brewer Earl (o)
812 Robbins J R (o)
814 Robbins J M
Hunt E R
816 Ellison R L
820 Summey W G
822 Griffie C C
824 Vacant
826 Vacant
829 Brown D P

(Johnston Begins)

832 Bennett J D
833 Russell C R—6151
834 Hill H E
835 Brewer D A
836 Cagle G A
837 Brewer R L

(Haygood Begins)

838 Bryant M E
840 Buckner M J
842 Ikerd H A—2138
842½ Ferguson F T
844 Blair J E

Craddock J D
(Jordan Ends)

901 Russell Riley
903 Daniels A C
904 Daligny W J (o)—2431
906 Buckner J N
928 Leach Iola (o)

(Liberty Begins)

930 Green Paul
1100 Hagar C E
1105 Gilliam Wm
Gilliam Minnie (o)—2343
1200 Collett W L (o)—2143

TRINITY RD—Continuation
of Trinity beyond 1200
blk

— Conner J B
— Conner J W
— Shelton R L

TROTTER—s from 703 Fish-
er Ferry
703 Alford J M

705 Guin Nettie
708 Eagle Lenora
Turner Emma
710 Sechrist Daisy (o)
715 Mann S L (o)
716 Black J E (o)
717 Byerly Gurney

TURNER—n from 1008 e
Main, 1st e of Tremont

101 *Green Mary (o)
102 *Tate Edwd
104 *Jackson P A (o)
105 *Robinson Frank
108 *Watson Nellie (o)
*Mock J W
109 *Kerns Murphy (o)
110 *Oliver W M
112 *Hoover's Chapel M E
Ch

114 *Lewis Eugene
115 *Erwin Jas (o)
200 *Jackson A J (o)
201 *Hicks Julia
203 *Miller Jessie (o)
205 *Hoover W G
206 *Miller Pet
209 *Darr Butler
210 *Emanuel Bapt Ch
211 *Vacant
215 *Rutledge Hillard

(Franklin Intersects)

301 *Makerson Fred
307 *Sorrells B S
(r) *Darr Adam
*McCracken Mary (o)
*Alexander Eugene
310 *Young A E
312 *Kendle Ethel
314 *Skeen Annie (o)

UNITY—e and w from 600
Nat Hwy, 1st n of Mid-
land av

417 Shaw V W
420 Russell E E
(Cox Av Intersects)
— Unity Chapel M E Ch
705 King H J
706 Jordan L J (o)
708 Loftin W J—2130
709 Lambeth J H
(Council Ends)

711 Vacant
714 Harvey Annie W
715 Turner Z N
716 Mendenhall E F—2490
(Nat Hwy Intersects)

801 Bodenheimer G V—2290
811 *Thompson C L
812 Short J W (o)—2390
814 Hill T F (o)—6243
(Russell Begins)

906 Russell H L—6343
909 Harris L G
913 Shaw P O
914 Leonard F P
915 Dennis K A
918 Ragan Mamie J (o)
—2190

— Blair Jno W (o)
— Blair Lonnie
— Davis Thos
— Harris Chas
— Harris Joseph R (o)
— Kennedy C M
— Morgan Walter L (o)
— Prevett L F (o)

VANCE—w from end of Ran-
dolph (bey limits), 1st s
of Steel
— Jones Dillan (o)

VIRGINIA AV—(not opened)

VICK—e and w from Nation-
al Hwy at city limits

WAGSTAFF—s from 209 Fos-
ter to Cannon, 1st w of
Fisher Ferry

210 Harmon Mary J (o)
(Amazon Intersects)
400 Sechrist I L
402 Beck W O
403 Yarbrough I D
404 Wright Henry
405 Waisner Raymond
406 Berry W M
407 Campbell R J
409 Walser A L

WALKER—n from 8 Leon-
ard, 1st e of Salem

302 Jones Cicero
303 Scarboro J B
304 Ruple Wm
305 Small Lonnie
306 Gillespie David
307 Atkins L G
308 Bunnell T A
309 Thompson R E
310 Procter C H
312 Jarrett Robt
315 Tolson G W
317 Cooper J C

Z. V. CRUTCHFIELD

Stokol Coal Stokers and Oil Burners

16 N. MAIN STREET

TELEPHONE 505

318 Adams S S
320 Fice O L
321 Hoyle J E
322 Fuller R R
323 Wilson W W
324 Everington G A—6348
324½ Yarbrough M O
325 Blake Ernest
326 Frye J C
327 Reid W M
328 Russell T R
329 Smith J I
330 Pressley L J
333 Fraylick E J

WALNUT—w from 215 Center to 303 Fisher Ferry
200 Murphy Bettie (o)
201 Hilton Bessie B (o)
202 Everhart C W (o)—2355
203 Dameron Z R (o)
205 Sechrist W E
Beck M Alice (o)—2255
207 Maley R P
(Worrel Begins)
208 Beck W P, gro—340
211 Everhart J H (o)

WARD—n from Leonard, 1 e of Cemetery
314 Berrier C L
315 Gregg R S
316 Maness C A (o)
317 Clemmons N D
318 Hinkle M G
319 Hartsell E D
320 Koontz Frank

WARNER—e from 305 Wood
108 Williams M A (o)
110 Vacant
114 Flipping Jno
(Taylor Intersects)
204 Webb R R
205 Clodfelter C C (o)—2224
206 Westmoreland S R (o)
207 Lanier L V
208 Westmoreland L M
209 Hughes W G
210 Lanier M Corinna (o)
Bryant Coy
211 Jarvis R L
212 Workman D F
(Woodlawn Begins)
301 Hager Worth
304 Beard J F (o)
305 Wright E W (o)

306 Ritchie W H (o)
307 Sullivan H A (o)
308 Stiles V R
309 Deese C L (o)
310 Bailey I M
311 Hunt T M (o)
312 Gordon Ray
314 Tysinger Henry
316 Snider E F
317 Coppel J A (o)
WELBORN—e from 408 Jarrett
300 Gray A F
301 Fouts W C
307 Welborn K C (o)—2291
(Julian Av Intersects)
400 Welborn D L (o)
401 Dorsett W R (o)
(H P T & D R R Crosses)
508 Davis H P (o)
509 Hughes C E
511 Pope E M (o)
(r) Wolfe Walter (o)
514 Gordon Addie (o)
515 Overcash Levada (o)
600 *Cathey Jno (o)
610 *Siler Clyde
*Thomas Mary (o)
(Liberty Intersects)
704 Welborn C O (o)
707 Johnson T F (o)—2131
810 Leach G C
904 Johnson Mintie (o)—2231
— Hancock M W
— Williamson H W
— Blair E M (o)—2331

WEST—w from 400 Cox av
408 Harrison J H (o)
410 Lanier Alex S

WHITE—n from e Main, 1st e of Nat Hwy
9 Fowler J T (o)
(Gullford Ends)
105 Hundley J J (o)
109 Williamson L W (o)
112 White S A
115 Russell D F (o)
116 Short K R
119 Hampton A L (o)
200 Rickard A L
201 Hampton C M (o)
204 Lawing Karl H (o)
205 Freeman Alex
207 Vacant

209 Hall W S

WILLIAMS—s from 601 Lexington av
19 Rierson S C—2412

WILSON—n from 421 Lexington av
108 Clinard S C

WINSTON—n from 50 w Main
7 Vacant

17 Grohushy J L
(Highland Av Begins)
20 Cox C A—540
24 Fowler J T tinner
(Gullford Intersects)
105 Kanoy S L (o)—2197
Teague C J
108 Cowan A O
107 Bridges L C (o)—329
109 Long M L (o)
(Forsyth Intersects)
200 Leonard G S (o)—569
202 Hawks Walter
Mabry Shellie
204 Brewer W F (o)—2226
205 Wilson H H
206 Walser C O
207 Wray Geo
208 Modlin R L
210 Huffman W F (o)
300 *Austin S A (o)
302 *Steth Marvin (o)
304 *Meredith Barnett (o)
306 *Dial Haskel (o)
310 *Thompson W W
312 *Beaty J W
314 *Hilley Pinkney
316 *Strickland Z W
318 *McCauley R L

WOOD—s from 101 Gray
303 Smith C C (o)
305 Coggins Fred
(Warner Intersects)
308 Younts C T (o)
309 Harris Corinne (o)
310 Tew C W (o)
312 Grayson J B

WOODLAND AV—e from 717 Trotter at city limits
308 Hill Mary (o)
312 Byerly Crawford
314 Carrick Zula
316 Hill Paul

GRIMES MANUFACTURING CO.

MANUFACTURERS OF

Lumber and Building Material

318 Byerly B L	314 Carmichael W J (o)	Gooch Homer
321 Miller Rettle	315 Black E L (o)	304 Williams S W (o)
WOODLAWN —s from 211	316 Sullivan A L (o)	305 Smith Clete
Warner	317 Hill J L (o)	306 Beck W P (o)
309 Davidson A H (o)—6205	318 Sullivan Odell (o)	308 Marion H L
Forbes S J	325 Sullivan J M	309 Everhart T G (o)
311 Davidson J H	WORREL —s from 207 Wal-	310 Russell D G
312 Ingram J A	nut	312 Wallace E H
313 Sullivan Frances (o)	302 Dailey O L	314 Bryant C B (o)
	303 Bean A S	315 Merrill W A (o)
		307 Shaw Cleveland

BALDWIN'S AND TIMES'
THOMASVILLE
 NORTH CAROLINA
 Business Directory
 AND LIST OF
 Nationally Advertised Brands
 1935



Containing the names of all business firms, industrial plants and professional men and women, arranged in alphabetical order under their properly classified business headings; together with the names of nationally advertised brands and trade-marked articles, with the name and address of the local distributor or agent.

 Indicates Nationally Advertised Brands

Copyright 1935 by Baldwin Directory Co., Inc.

ALTERATIONS

SINK'S DRY CLNG 10 Commerce

AMBULANCE SERVICE

RUSSELL FUNERAL HOME Cemetery

AMUSEMENTS

TVILLE THEATRE CO 14 Salem

ASSOCIATIONS

Am Red Cross 13-14 Tel bldg
TVILLE MERCHANTS ASSN 304 1st Nat Bk
 bldg

AUTOMOBILE ACCESSORIES

Economy Auto Sup 42 e Main
TVILLE AUTO CO 32 e Main
VICTOR CHEVROLET CO 300 e Main

AUTOMOBILE DEALERS

H & M Mtr Co 300 Randolph
TVILLE AUTO CO 32 e Main
VICTOR CHEVROLET CO 300 e Main

AUTOMOBILE LUBRICATION

TVILLE AUTO CO 32 e Main

AUTOMOBILE PARTS
 (Used)

Thompson-Lemons Nat hwy nr limits

AUTOMOBILE REPAIRING

Black Arthur 501 Lexington av
 E & G Motor Co 2 Nat hwy
 Magee Gro 1002 Lexington av
 Myers Serv Sta 44 Salem
TVILLE AUTO CO 32 e Main
VICTOR CHEVROLET CO 300 e Main

 **AUTOMOBILE TIRES**

Goodrich—Economy Auot Shop 42 e Main

 **AUTOMOBILE TRUCKS**

FORD—Tville Auto Co 32 e Main

AUTOMOBILE WASHING

TVILLE AUTO CO 32 e Main

GRIMES MANUFACTURING CO.

MANUFACTURERS OF
Lumber and Building Material

AUTOMOBILES

CHEVROLET—Victor Chevrolet Co 300 e Main
Chrysler—C W Everhart & Co 114 w Main
FORD—Tville Auto Co 32 e Main

THOMASVILLE AUTO CO.

Ford and Lincoln Sales and Service
 32 E. MAIN ST. PHONE 353

LINCOLN—Tville Auto Co 32 e Main
Plymouth—C W Everhart & Co 114 w Main

BAKERIES

Peace's Food Store 36 e Main
 Tville Bakery 42 w Main

BANKS

FIRST NAT BK First Nat Bk bldg

FIRST NATIONAL BANK

T. A. Finch _____ President
 R. L. Pope _____ Exec. V. P.
 Walter W. Rapp _____ Cashier
 J. F. Garner _____ Asst. Cashier

Phones 421 and 378 10 Salem Street

BARBECUE STANDS

Everhart Barbecue 403 Fisher Ferry
 Oak Grove Barbecue Stand 402 e Main

BARBER SHOPS

Bruton Barber Shop 27 Salem
 *City Barber Shop 31 Salem
 DeLuxe Barber Shop 42 Salem
 *East End Barber Shop 1006 e Main
 *Hoover's Barber Shop 200 Church
 *Johnson's Barber Shop 121 Church
 Nat Barber Shop 14 e Main
 Palace Barber Shop 24 e Main
 Sanitary Barber Shop 6 w Main
 Southside Barber Shop 409 Fisher Ferry
 Standard Barber Shop 5 w Main
 Tville Barber Shop 10 Nat hwy

West Main Barber Shop 208 w Main
 Wood W S 214 e Sunrise

BATTERIES

FORD—Tville Auto Co 32 e Main

BEAUTY SHOPS

Myown Beauty Shoppe 2 Commerce
 Parmalee Beauty Shop 9 Salem
 Rose Marie Beauty Shoppe 46 e Main

BEDS

SIMMONS—Holton Furn Co 6 & 8 Salem

BEVERAGE DEALERS

TVILLE COCA-COLA BTLG CO Lexington hwy

THOMASVILLE COCA-COLA BOTTLING COMPANY

Coca-Cola

Telephone 301 Thomasville, N. C.

BEVERAGES

COCA-COLA—Tville Coca-Cola Btlg Co Lexington hwy

THOMASVILLE COCA-COLA BOTTLING COMPANY

Coca-Cola

Telephone 301 Thomasville, N. C.

BOARDING HOUSES

Chair Town Inn 106 e Main
 Thompson May 5 e Main

BOTTLERS

TVILLE COCA-COLA BTLG CO Lexington hwy

NEWS AND TIMES

ALL THE NEWS -- TWICE A WEEK

THOMASVILLE COCA-COLA BOTTLING COMPANY



Telephone 301 Thomasville, N. C.

BOWLING ALLEYS

Tville Bowling Alley 34 Salem

BOX MANUFACTURERS

Wall C M & Son 210 Randolph

BRAKE LINING

FORD—Tville Auto Co 32 e Main

BUILDERS HARDWARE

GRIMES MFG CO 2 Boyles

BUILDING & LOAN ASSNS

HOME BLDG & LOAN ASSN 35 Salem
PEOPLES BLDG & LOAN CO 36 Salem

BUILDING MATERIALS

GRAY CONCRETE PIPE CO 209 Randolph
GRIMES MFG CO 2 Boyles

BUILDINGS

Coates bldg 17 Salem
Crutchfield bldg 16 e Main
First Nat Bk bldg 10 Salem
Lambeth F S bldg 4 Salem
Lambeth J W bldg 3 Salem
Masonic Temple 15 Randolph
Telephone bldg 23 Salem

BURIAL VAULTS

Tville Cement Vault Co 403 Nat hwy

BUS STATIONS

Caro Coach Co 2-4 e Main

BUSINESS COLLEGES

Thomas M C Business Col 103 Salem

BUTTERMILK

JONES BROS DAIRY RD 2

CAFES

City Lunch 33 Salem
Dutch Lunch 46 Salem
Ideal Lunch 26 w Main
Peace's Restr 8 e Main

CASKET MANUFACTURERS

Hill & Son Casket Co 601 Lexington av
United Casket Co 107 e Guilford

CEMENT

GRAY CONCRETE PIPE CO 209 Randolph
GRIMES MFG CO 2 Boyles

CEMETERIES

Calvary Reformed Cem RD 1 Lexington rd
City Cemetery Cemetery nr Guilford
Unity Cemetery Nat hwy

CHAIR MANUFACTURERS

TVILLE CHAIR CO 401 e Main

CHOCOLATE MILK

JONES BROS DAIRY RD 2

CHURCHES (White)

Bethel M E 418 Fisher Ferry
Calvary Reformed RD 1 Lexington rd
Carolina Av Bapt Carolina av nr Aycock
Church of God 419 Fisher Ferry
Community M P 14 Randolph
First Baptist 7 Randolph
First M P 317 Taylor
First Presbyn 21 Randolph
Grace Lutheran 100 Salem
Heidelberg Reformed 227 w Main
Main St Meth e Main nr Cemetery
Mills Home Bapt Ch Mills Home Campus
Myers Memorial Wesleyan Meth 230 Hinkle
Pentecostal Holiness 113 Jewel
Pilgrim Holiness 308 Randolph
Southside Bapt Fisher Ferry cor Cedar Lodge
Tville Bapt 7 Randolph
Trinity M E (South) 717 Blair
Unity Chapel M E Nat hwy cor Unity

GEO. L. HUNDLEY

Real Estate -- Rentals -- Insurance of all Kinds

PHONE 368

7 SALEM STREET

(Colored)

Bethel Tabernacle Holiness Ch 105 Forsyth
Brown's New Calvary Baptist Doak nr Salem
Colored Presbyn 312 w Main
Emanuel Bapt 210 Turner
Holiness 121 Carr
Hoover's Chapel M E 112 Turner
St John's A M E Zion 307 Church
St John's M E 8 Church
St Luke's Holiness 20 Brown
Union Bapt 311 Green ct

CLERGYMEN

Clark B F (Bapt) 308 e Guilford
Cline Jno (Meth) 107 Highland av
Erwin S J (Bapt) 310 e Main
Helms D F (Presbyn) 20 Cramer
*Jackson Ulysses E (Ch of God) 307 Cemetery
Kennedy A C (Meth) 715 Blair
Madison T G (Meth) 313 Taylor
McMillan J A Mills Home
Neilson J A (Bapt) Mills Home
Newton J D (Bapt) Lexington rd RD 1
Palmer J A (Reformed) 116 Salem
Parker P E (Meth) 310 e Main
Rltchie G O (Luth) 102 Salem
Shoffner Kendall B (Reformed) 19 Williams
Simpson J W (Meth) 6 Church
Surratt H F (Meth) 411 w Main
Vaughn T C (Holiness) 317 w Main
Ware R D (Meth) 400 e Main

CLUBS AND FRATERNAL ORGANIZATIONS

American Legion Culbreth-Harris Post No. 41
American Legion Hut Kinney-Wood
Bachelor Club 5 Taylor
Rotary Club of Tville 107 Randolph
Tville Shooting Club Inc 50 w Main

COAL

BLUE EAGLE—City Ice & Fuel Co 403 Lexington av
BLUE GEM—Yates Coal Yd 613 e Main
GREAT HEART—City Ice & Fuel Co 403 Lexington av
POCAHONTAS—City Ice & Fuel Co 403 Lexington av
POCAHONTAS—Yates Coal Yd 613 e Main
RED GEM—City Ice & Fuel Co 403 Lexington av
SPECIAL STOKER—Yates Coal Yd 613 e Main

COAL DEALERS

City Ice & Fuel Co 403 Lexington av
Old Dominion Coal, Iron & Coke Co 403 Lexington av
Yates Coal Yd 613 e Main

COAL STOKERS

CRUTCHFIELD Z V 16 e Main

COLLECTIONS

TVILLE MERCHANTS ASSN 304 First Nat Bk bldg

CONCRETE PIPE CANUFACTURERS

GRAY CONCRETE PIPE CO 209 Randolph

CONCRETE PRODUCTS

GRAY CONCRETE PIPE CO 209 Randolph

CONFECTIONERS

Hiatt's Place RD 1 Lexington rd
Swicegood O E 37 Salem

CONTRACTORS (Building)

Hanson J K 501 e Guilford
Hedrick H H 15 Cramer
Hill W R 303 Taylor

COTTON MILLS

AMAZON COTTON MILLS CO Carmalt & Cannon
JEWEL COTTON MILLS Main

CREAM

JONES BROS DAIRY RD 2

CREDIT BUREAUS

TVILLE MERCHANTS ASSN 304 First Nat Bk bldg

DANCING INSTRUCTION

Byrums Leo University of The Dance 30 w Main
Edith Miss Dancng Sch 7½ Salem

HOME BUILDING & LOAN ASSN.

A Safe and Conservative Investment

35 SALEM STREET

TELEPHONE 318

DENTISTS

Crews R W mezz flr First Nat Bk bldg
Hodgin O R 201 First Nat Bk bldg
Holliday R H J W Lambeth bldg
Pennington J C 310 First Nat Bk bldg

DEPARTMENT STORES

Hudson-Belk Co 38 e Main
Jones Dept Store 8-10 w Main
Kress Dept Store 34 w Main
McLellan Stores Co 10-12 e Main
Stadium's Dept Store 15 Salem

DIRECTORY PUBLISHERS

BALDWIN DIRECTORY CO Charleston S C

DRESSMAKERS

Elliott Cleo 44 e Main
Swicegood Eva O Lambeth bldg

DRUG STORES

Mann's Cut Rate Drug Store 2-4 e Main
Thomas C R Drug Co 2 w Main
Tville Drug Co 18 Salem

DRY CLEANERS

City Dry Clnrs 101-A Salem
SINK'S DRY CLNG 10 Commerce
TVILLE FAMILY LDY 119 Taylor

DRY GOODS

Boston Store (The) 18 e Main
Dixie Sale Stores 22 e Main
Smith A L 18 Salem
Tville Store Co 24 Salem

ELECTRIC LIGHT COMPANIES

SO PUBLIC UTILITIES CO 43 Salem

ELECTRICAL SUPPLIES

Sink Elec Co 25 Salem

EXPRESS COMPANIES

Ry Exp Agcy Inc 215 Randolph
S E Exp Co So Ry Sta

FEED DEALERS

Tville Roller Mills 110 Randolph

FINE COMBED YARN

JEWEL COTTON MILLS Main

FISH DEALERS

Mason's Sea Food Mkt 101-B Salem

FIVE & TEN CENT STORES

Roses' 5, 10 & 25 Cent Store 6 e Main

FLOOR COVERINGS

HOLTON FURN CO 6 & 8 Salem

FLORISTS

SOWERS THE FLORIST Nat hwy

SOWERS THE FLORIST

"Flowers for all
Occasions"

Telephone 2282

Thomasville, N. C.

FLOUR

BRIDE'S PRIDE—Tville Roller Mills 110
Randolph

WHITE ROSE—Tville Roller Mills 110 Ran-
dolph

FLOUR MILLS

TVILLE ROLLER MILLS 110 Randolph

FREIGHT HAULING

HIGH PT TVILLE & DENTON R R CO 215
Randolph

FUEL

CITY ICE & FUEL CO 403 Lexington av

FUNERAL DIRECTORS

Green J C & Sons Funeral Home 122 w Main

Electricity is CHEAP -- Let it Serve You
SOUTHERN PUBLIC UTILITIES COMPANY

RUSSELL FUNERAL HOME Cemetery

AMBULANCE SERVICE

CALL 563

RUSSELL FUNERAL HOME

5 Cemetery St.

*Thomas E P Funeral Home 102 Church

FURNISHED ROOMS

Millis Hattie 9 Cemetery
 Tville Tourist Inn 101 w Main

FURNITURE

Cut Rate Furn Co 26 e Main
 HOLTON FURN CO 6 & 8 Salem

HOLTON FURNITURE CO.

Complete Home Furnishers

Phone 488 6 and 8 Salem St.

Thomasville, N. C.

STAR FURN CO 9-11 e Guilford
 Westmoreland's Furn & Mus Store 10 Randolph

FURNITURE JOBBERS

Carolina Furn Co 4 Salem

FURNITURE MANUFACTURERS

Standard Chair Co 10 Colonial dr
 TVILLE CHAIR CO main office 401 e Main
 Tville Furn Co 104 Colonial dr

GARAGES

Central Mtr Co 19 e Guilford
 Everhart's Garage 207 Fisher Ferry
 TVILLE AUTO CO 32 e Main
 Tville Tire & Battery Co 100 w Main
 VICTOR CHEVROLET CO 300 e Main

GAS COMPANIES

N C Gas Co 38 Salem

GASOLINE & OIL

AMOCO—Jones Serv Sta RD 2

GENERAL MERCHANDISE

Connell D R 615 e Main
 Deaton U H 100 Nat hwy
 Everhart J H & Bro 303 Fisher Ferry
 Southside Stores Inc 405 Fisher Ferry
 Tomlinson C M 500 Fisher Ferry

GLASS

GRIMES MFG CO 2 Boyles

GOLF CLUBS & COURSES

Tville Country Club 10 Lexington rd

GROCERS

(Retail)

Beck W P 208 Walnut
 Brewer S F 806 Liberty
 *Church St Gro 204-A Church
 City Gro 1 w Main
 Clodfelter J E 127 College
 CONNELL D R e Main
 Deaton's Cash Store 701 Lexington av
 Elledge M C 121 Taylor
 Great Atlantic & Pacific Tea Co 21 Salem
 House C W 217 Carmalt
 Jenkins Flora 211 Gray
 Loflin Freeze 301 Julian av
 Matthews C L 711 Fisher Ferry
 MAY BROS 416 Fife
 Myers C J 704 Fisher Ferry
 Peace's Food Store 36 e Main
 Pender D Gro Co 19 Salem
 Quality Food Store 321 Randolph
 Salem St Gro 600 Salem
 Shaw P O 603 Sullivan
 Snow's Cash Store 106 Tremont
 Southside Fruit Store 515 Fisher Ferry
 Sullivan A L Gro Co 216 e Sunrise av
 Superior Food Store 38 w Main
 Tville Store Co 24 Salem
 Tville Store Co No 3 401 Jarrett
 Tomlinson Gro Co 4 w Main
 West Davidson Gro 401 Davidson
 West End Store Co 400 Lexington av
 Westmoreland E M 403 Nat hwy

GROCERS

(Wholesale)

Davidson Whol Co 45 Salem

Z. V. CRUTCHFIELD

Stokol Coal Stokers and Oil Burners

16 N. MAIN STREET

TELEPHONE 505

HALF HOSE MANUFACTURERS

MAURICE MILLS CO 117 Taylor

HARDWARE DEALERS

Crutchfield Hdwe Corp 20 e Main
Tville Hdwe Co 3 w Main

HAT CLEANING

SINK'S DRY CLNG CO 10 Commerce
Tville Hat Shop 14 e Main

HOSIERY MANUFACTURERS

Fremont Hosiery Mills w Guilford cor Wins-
ton
MAURICE MILLS CO 117 Taylor
RAGAN KNITTING CO 7 Cox av

HOSPITALS

CITY MEMORIAL HOSP Pine

HOTELS

BAYWOOD HOTEL w Main

ICE

CITY ICE & FUEL CO 403 Lexington av
Tville Ice Co 7-A Gray

ICE CREAM

Welch Ice Cream Co 8-A e Main

INSURANCE

CRUTCHFIELD Z V 16 e Main
HUNDLEY GEO L 7 Salem

G E O. L. H U N D L E Y

Real Estate—Insurance

Phone 368

7 Salem St.

Thomasville, N. C.

INSURANCE & LOAN CO 36 Salem
TVILLE REALTY & TR CO 35 Salem

INSURANCE COMPANIES

(Automobile)

SHELBY MUTUAL PLATE GLASS & CAS-
UALTY—Z V Crutchfield Agt

(Bonding)

FIDELITY & DEPOSIT—Tville Realty & Tr
Co Agts
MARYLAND CASUALTY—Tville Realty & Tr
Co Agts
NATIONAL SURETY—Tville Realty & Tr Co
Agts

(Casualty)

AETNA CASUALTY—G L Hundley Agt
AMERICAN EMPLOYERS—Tville Realty &
Tr Co Agts
AMERICAN MOTORIST—G L Hundley Agt
LONDON GUARANTEE & ACCIDENT—Ins
& Loan Co Agts
LONDON GUARANTEE—Tville Realty & Tr
Co Agts
MARYLAND CASUALTY—Tville Realty & Tr
Co Agts
NATIONAL SURETY—Ine & Loan Co Agts
TRAVELERS INDEMNITY—G L Hundley
Agt
U S CASUALTY—Ins & Loan Co Agts

(Fire)

AETNA—G L Hundley Agt
AETNA—Tville Realty & Tr Co Agts
ATLANTIC FIRE—Ins & Loan Co Agts
BANKERS & SHIPPERS—Ins & Loan Co
Agts
DIXIE FIRE—Tville Realty & Tr Co Agts
GLOBE & REPUBLIC—G L Hundley Agt
FIDELITY-PHENIX—G L Hundley Agt
GREAT AMERICAN FIRE—Tville Realty &
Tr Co Agts
HANOVER—Ins & Loan Co Agts
HARTFORD—Tville Realty & Tr Co Agts
HOME FIRE—Tville Realty & Tr Co Agts
HOME FIRE & MARINE—Ins & Loan Co
Agts
LIVERPOOL & LONDON & GLOBE—Tville
Realty & Tr Co Agts
LUMBERMEN'S MUTUAL—Z V Crutchfield
Agt
MERRIMAC MUTUAL—Z V Crutchfield Agt
MILWAUKEE MECHANICS—Tville Realty
& Tr Co Agts
NATIONAL OF HARTFORD—Tville Realty
& Tr Co Agts
NATIONAL UNION—Tville Realty & Tr Co
Agts
NEW JERSEY FIRE—Tville Realty & Tr Co
Agts

CITY ICE & FUEL COMPANY

GREAT HEART COAL—DRY WOOD—PURE CRYSTAL ICE

403 Lexington Ave.

Dial 442

NORTH CAROLINA HOME—Tville Realty & Tr Co Agts

NORTHERN FIRE—Tville Realty & Tr Co Agts

PIEDMONT—Ins & Loan Co Agts

ROYAL FIRE—Tville Realty & Tr Co Agts

SOUTHERN FIRE—Tville Realty & Tr Co Agts

SPRINGFIELD FIRE & MARINE—Tville Realty & Tr Co Agts

ST PAUL FIRE & MARINE—Tville Realty & Tr Co Agts

SUPERIOR FIRE—G L Hundley Agt

TRAVELERS—G L Hundley Agt

U S EPPERSON UNDERWRITING— Z V Crutchfield Agt

YORKSHIRE—Ins & Loan Co Agts

(Life)

FIDELITY-PHENIX—G L Hundley Agt

PRUDENTIAL—G L Hundley Agt

SOUTHEASTERN LIFE—Ins & Loan Co Agts

SOUTHEASTERN LIFE—Tville Realty & Tr Co Agts

STATE LIFE OF INDIANAPOLIS—Ins & Loan Co Agts

TRAVELERS—G L Hundley Agt

UNITED FIREMAN—Tville Realty & Tr Co Agts

JEWELERS

Brown C N 40 Salem

Hills' Jwlr Co 24 e Main

Pegg E A 12 e Main

Ross J D 29 Salem

JUSTICES OF THE PEACE

Stone B W 16 e Main

KENNELS

Engleside Dog Kennels 603 Barnwell

KITCHEN CABINETS

STAR FURN CO 9-11 e Guilford

KNITTING MILLS

RAGAN KNITTING CO 7 Cox av

LAUNDRIES

TVILLE FAMILY LDRY 119 Taylor

LAWYERS

CRUTCHFIELD D C 16 e Main

Hughes L R 16 e Main

Kennedy C T 17 Salem

KYSER H R 212-14 First Nat Bk bldg

MEYERS FORD M 11-12 Telephone bldg

PROCTOR J ROY 209-09½ First Nat Bk bldg

TROUTMAN DEWEY A Lambeth bldg

LIBRARIES

Davidson Co Public Lib 48 Salem

LIFE INSURANCE

Imperial Life Ins Co 210 First Nat Bk bldg

Pilot Life Ins Co 311 First Nat Bk bldg

LIME

GRIMES MFG CO 2 Boyles

LIVESTOCK DEALERS

May Walter S 408 Fife,

LOANS

HOME BLDG & LOAN ASSN 35 Salem

PEOPLES BLDG & LOAN CO 36 Salem

LOCKSMITHS

Culp's Fixit Serv 40 Salem

LUMBER

Black Lbr Co Hyde nr Uniyt

GRIMES MFG CO 2 Boyles

Hughes Lbr Co 908 Blair

LUNCH ROOMS

(See Also Cafes)

*Hoover E T Cafe 200 Church

Night Owl Lunch Room 14 Nat hwy

O K Lunch 210 e Sunrise av

*Phillips' Cafe 119 Church

Pierce & Ward 11 w Main

*West End Cafe 700 Davidson

West End Lunch Room 401 Lexington av

MANUFACTURERS

JEWEL COTTON MILLS Main

MAURICE MILLS CO 117 Taylor

FIRST NATIONAL BANK

A Strong Banking Institution

PHONES 421 and 378

10 SALEM STREET

RAGAN KNITTING CO 7 Cox av
TVILLE CHAIR CO 401 e Main

MATTRESS MANUFACTURERS

Tville Bedding Co 201 Taylor

MATTRESSES

SIMMONS—Holton Furn Co 6 & 8 Salem

MEATS (See Also Grocers)

Peace's Food Store 36 e Main
Superior Food Store 38 w Main
Tomlinson Gro Co 4 w Main

MEN'S CLOTHING

Adolf Herman Clo Store 24 w Main
Stark's Clo Store 40 e Main
Shane M 32 w Main

MILK

JONES BROS DAIRY DR 2

MILLING COMPANIES

TVILLE ROLLER MILLS 110 Randolph

MILLWORK

GRIMES MFG CO 2 Boyles

MIRROR MANUFACTURERS

Stroupe Mirror Co 27-29 w Main

MOTION PICTURE THEATRES

State Theatre 14 Salem

MOTOR EXPRESS LINES

GILES & GOBBLE MTR LINES 214 w Main

GILES & GOBBLE MOTOR LINES

Reliable Motor Transportation
214-16 W. MAIN ST.

MUSIC STORES

Westmoreland's Furn & Mus Store 10 Randolph

NEWSPAPERS

NEWS & TIMES (THE) weekly) 9 w Main

NOTARIES PUBLIC

File Cynthia R 16 e Main
Foil Iola First Nat Bk bldg
Garner J F First Nat Bk bldg
Jones Marie 35 Salem
Pope R Lester First Nat Bk bldg
Rapp Walter W First Nat Bk bldg
Swicegood O E 37 Salem
Thomas C R 2 w Main
Williams Robt 401 e Main

NOVELTY HOSE MANUFACTURERS

MAURICE MILLS CO 117 Taylor

NOVELTY MANUFACTURERS

Eagle Mfg Co RD 1 Lexington rd
Furn Novelty Co 1008 Lexington av
Novelty Mfg Co 908 Blair

NURSERIES

SOWERS THE FLORIST Nat Hwy

NURSES—GRADUATE

Carter Hazel 19 Fisher Ferry
Dorsett Ella 13-14 Tel bldg
Health Center 13-14 Tel bldg
Jennings Alma 10 Park av
McCullough Laura 603 Randolph
Slate Evva 8 Elliott dr
Wright Fay Oakwood dr Kinney-Wood

NURSES—PRACTICAL

Ragan Mamie J 918 Unity

OIL

PENNZOIL—Tville Auto Co 32 e Main

OIL BURNERS

CRUTCHFIELD Z V 16 e Main

STAR FURNITURE COMPANY

M. B. HITE, Owner

FURNITURE, STOVES, RUGS, RADIOS AND KITCHEN CABINETS
PHONE 339 9-11 EAST GUILFORD ST.

OPTOMETRISTS

Walker Nat 301 First Nat bk bldg

ORPHANAGES

Mills Home (The) end w Main

PAINT

PITTSBURGH—Grimes Mfg Co 2 Boyles

PAINT DEALERS

GRIMES MFG CO 2 Boyles

PAINTERS AND DECORATORS

Hiatt Ulysses M 312 Reid
Leonard Joseph 11 Cates av

PANEL MANUFACTURERS

Columbia Panel Mfg Co Inc 9 Loftin

PHOTOGRAPHERS

Beasley Studio 26½ w Main
Burt's Studio 7½ Salem

PHYSICIANS

Alexander G T 312 First Nat bk bldg
Farrington R K 203 First Nat bldg
Jennings R G 310 First Nat bk bldg
Phillips C H 203 First Nat bk bldg
Smith W G J W Lambeth bldg
Yokey R V 303 First Nat bk bldg
*YOUNG W E Cates bldg

PLUMBERS

Hedrick Oscar J 19 Leonard

POOL ROOMS

*Eller J W 119 Forsyth
Hanes Pool Room 40 w Main
Southside Pool Room 407 Fisher Ferry

POWER COMPANIES

Duke Power Co sub sta 200 Taylor

PRINTERS

NEWS-TIMES PUB CO 9 w Main

PUBLIC UTILITIES

SO PUB UTIL CO 43 Salem

PUBLICATIONS

Charity & Children Mills Home

PUBLISHERS

BALDWIN DIRECTORY CO Charleston S C
NEWS-TIMES PUB CO 9 w Main

RADIO SERVICE

Radio Sales & Serv Co Lexington rd at limits

RADIOS

ATWATER KENT—Holton Furn Co 608 Salem
PHILCO—Star Furn Co 9-11 e Guilford
R C A—Star Furn Co 9-11 e Guilford

RAILROADS

H P T & D R R CO sta 215 Randolph
So Ry System frt sta w Main nr Winston
So Ry System passenger sta w Main nr Mock

REAL ESTATE

CRUTCHFIELD Z V 16 e Main
HUNDLEY GEO L 7 Salem
TVILLE REALTY & TRUST CO 35 Salem

REFRIGERATORS

CITY ICE & FUEL CO 403 Lexington av

RENTALS

CRUTCHFIELD Z V 16 e Main

RESTAURANTS

(See Also Cafes & Lunch Rooms)

BAYWOOD HOTEL w Main

ROOFING

BIRD'S—Grimes Mfg Co 2 Boyles

RUGS

STAR FURN CO 9-11 e Guilford

THOMASVILLE REALTY & TRUST CO.

Insurance of all Kinds -- Chas. F. Phillips, Mgr.

35 SALEM STREET TELEPHONE 318

SAFE DEPOSIT BOXES

FIRST NAT BK First Nat Bk bldg

FIRST NATIONAL BANK

T. A. Finch ----- President
 R. L. Pope ----- Exec. V. P.
 Walter W. Rapp ----- Cashier
 J. F. Garner ----- Asst. Cashier

Phones 421 and 378 10 Salem Street

SALES AGENTS (Hosiery)

Textile Distributors 7 w Main

SASH

GRIMES MFG CO 2 Boyles

SCHOOLS

*Church St Sch 113-115 Church
 Colonial Dr Sch 211 Colonial dr
 Main St Sch e Main bet School & Taylor
 Mills Home Sch Mills Home Campus

SERVICE STATIONS

Black Arthur 501 Lexington av
 Caro Serv Sta 52 e Main
 Central Mtr Co 19 e Guilford
 Dixie Serv Sta 121 National hwy
 E & G Motor Co 2 National hwy
 Eagle Service Station National hwy
 Everhart C W & Co 114 w Main
 Fouts' Service Station 805 Fisher Ferry
 Gateway Serv Sta 902 Lexington av
 Gen Serv Sta 316 e Main
JONES SERV STA RD 2
 Kennedy Oil Co 101 Salem
 Main Street Serv Sta 132 w Main
 Mtr Sales Co 302 Randolph
 Myers Serv Sta RD 1 Lexington rd
 Myers Serv Sta 44 Salem
 Park Av Serv Sta 200 e Main
 Sinclair Refining Co 304 w Main
 Sledge Serv Sta Lexington rd at limits
 Speedway Serv Sta National hwy
 Standard Oil Co 200 e Main
 Stevenson Serv Sta Lexington av nr limits
 Tville Tire & Battery Co 100 w Main
 Turner C M Serv Station Fisher Ferry RD 2
 Veach Serv Sta 1004 Lexington av
 West Side Serv Sta Lexington av nr limits
 White Oak Service Station National hwy

Williams Geo 319 Fisher Ferry

SEWER & CULVERT PIPE

GRAY CONCRETE PIPE CO 209 Randolph

SEWING MACHINES

Singer Sewing Mach Co 38 Salem

SHEET METAL WORK

Fowler J T 24 Winston

SHOE REPAIRING

Billy's Shoe Shop 320½ Taylor
 City Shoe Shop 46 Salem
 Holden O L 206 w Main
 Loflin Shoe Shop 11 Salem
 *McCurdy's Shoe Shop 204 Church

SHOES

Tville Store Co 24 Salem

SHRUBBERY

SOWERS THE FLORIST National hwy

SIGN PAINTING

Long Dave Sign Shop (r) 42 w Main

SOCIETIES—BENEVOLENT & FRATERNAL

Jr O U A M Unity Council No 219 22 Salem
 Patriotic Order Sons of Am 22 Salem
 Tville Lodge 214 A F & A M 15 Randolph
 Woodmen of the World 4 Salem

STORAGE

TVILLE AUTO CO 32 e Main

STOVES

CAROLINA BEAUTY—Star Furn Co 9-11
 Guilford

TENNESSEE—Holton Furn Co 6 & 8 Salem

TAILORS

Becker Talloring Co 7½ Salem

THOMASVILLE AUTO COMPANY

Ford and Lincoln Sales and Service

32 E. MAIN STREET

TELEPHONE 353

TAXI CAB COMPANIES

- Oliver's Taxi Serv 119½ Church
- Tommy's Taxi e Main cor Salem

TELEGRAPH COMPANIES

Western Union Tel Co 41 Salem

TELEPHONE COMPANIES

Tville Tel Co 23 Salem

THEATRES

Palace Theatre 39 Salem
State Theatre 16 Salem
TVILLE THEATRE CO 16 Salem

TIRES

SEIBERLING—Tville Auto Co 32 e Main

TRANSFER COMPANIES

Bryant G L 9 Carmalt
Bryant's Transfer e Main cor Salem

TRANSPORTATION

H P T & D R R CO 215 Randolph

UNDERTAKERS

RUSSELL FUNERAL HOME Cemetery
*Thomas E P Funeral Home 102 Church

UNDERWEAR MANUFACTURERS

Caro Underwear Co Inc 1 w Main

USED CARS

TVILLE AUTO CO 32 e Main

WOOD

CITY ICE & FUEL CO 403 Lexington av

WRECKER SERVICE

VICTOR CHEVROLET CO 300 e Main

YARN MANUFACTURERS

AMAZON COTTON MILLS CO Carmalt &
Cannon
JEWEL COTTON MILLS Main

Giles & Gobble

MOTOR LINES

RELIABLE

MOTOR TRANSPORTATION

214-216 W. Main Street

Thomasville, N. C.

BALDWIN'S AND TIMES'

Thomasville

NORTH CAROLINA

Numerical Telephone Directory 1935



Containing a list of telephone subscribers arranged according to telephone numbers. The information listed below was obtained by a house-to-house canvass and is offered for the convenience of subscribers to the City Directory. Since telephone numbers change rapidly, it is suggested that persons using this list refer to the latest edition of the regular telephone directory issued by the Thomasville Telephone Company, in order to verify the information contained herein.

Copyright 1935 by Baldwin Directory Co., Inc.

208 Hoover G M	338 Davidson Whol Co	370 Murphy R P
249 Lambeth J E	339 Star Furn Co (The)	371 Hughes Jessie
301 Tville Coca-Cola Btlg Co	340 Beck W P gro	372 Peace A T
302 Cooksey R M	341 Tville Chair Co Plant E	373 Howell C M
303 Myers Serv Sta	342 Thomas C R Drug Co	374 Green J C & Sons
304 Parker P E	343 Western Union Tel Co	Funeral Home
306 Griffith Zed	344 Tville Store Co	375 Tville Chair Co mach
308 White C L	345 Pennington J C ofc	Shop
309 Loving O M	Jennings R G ofc	376 Everhart J H & Bro
310 Hall J W	346 Baywood Hotel	377 Jennings T E
312 Cut Rate Furn Co	347 Tville Chair Co Plant L	378 First Nat Bk cashier's
313 Ideal Lunch	348 Lambeth Ella A	ofc
314 Columbia Panel Mfg Co	349 West End Store Co	379 Ware R W
315 Ragan Knitting Co	350 Sanitary Barber Shop	380 Phillips C F
317 Tomlinson C M	351 So Ry Passenger Sta	381 Johnson Flora
318 Home Bldg & Loan	352 Stand Chair Co	382 Connell D R gen mdse
Assn	353 Tville Auto Co	383 Lloyd J C
Tville Realty & Trust Co	354 Bales M L	384 Perryman J L
319 So Pub Util Co	355 Lambeth H L	385 Tville Tel Co
320 Black Lee	356 Williams Robt	387 Lassiter B F
321 City Fire Dept	357 Economy Auto Sup	388 Mathews J B
322 Tville Hdwe Co	358 Tommy's Taxi	390 Pegg E A
324 Tville Shooting Club Inc	359 Lyles G W	391 Tville Ice Co
325 So Ry Frt Sta	361 Crews R W	392 Mahone E H
326 Cox C C	362 Phillips C H	393 Fritchard C C
327 Fremont Hosiery Mills	363 Sink's Dry Clng Co	394 Yokeley R V ofc
328 Mills Home (The)	364 Harris T S	395 Hobgood Maude W
329 Bridges L C	365 Superior Food Store	396 Thompson W N
330 Tville Roller Mills	366 Tville Tire & Battery Co	398 Harville R C
331 Tville Chair Co ofc	367 Yokeley R V	401 Clodfelter J E gro
333 Finch G D	368 Hundley G L ofc	402 Conrad Emma
336 Stinson J D	369 Kennedy Oil Co	403 Palace Theatre
337 Finch T A	City Dry Clnrs	404 Ragan A H

THOMASVILLE FAMILY LAUNDRY

Dry Cleaning and Pressing

PHONE 550

119 TAYLOR STREET

- | | | |
|---|--|--|
| 405 Burt's Studio | 457 Kress L A | 517 Tville Chair Co ofc |
| 406 Zeigler J A | 458 Black A E | 518 Harris Belva |
| 407 Perry T G | 459 Hedrick H H | 519 Jarrett W H |
| 408 Smith F C | 4461 Yow Lida L | 520 Rapp Henry |
| 409 Pilot Life Ins Co
A J Lewis | 462 Harris C L | 521 Tomlinson Mary |
| 410 Lambeth J W | 463 Mtr Sales Co | 522 Greer I G |
| 411 Peace's Food Store | 464 Duke Pr Co | 523 File W H |
| 412 Peace's Food Store | 465 City Gro | 524 Pope R L |
| 413 Bus Station
Mann's Cut Rate Drug
Co | 466 May Bros gro dept | 525 Hodgins O R |
| 414 Lambeth J W ofc | 467 May Bros meat dept | 526 Webb E L |
| 415 Tville Furn Co | 468 Harville R L | 527 Wall C M & Son |
| 416 Everhart's Garage | 469 Loflin Shoe Shop | 528 Kyser H R |
| 417 Crutchfield Hdwe Corp | 470 Pegg E A | 530 Kinney Malissa |
| 418 Moore Novillie
Taylor C W | 471 Carpenter R B | 531 Textile Dstbtrs |
| 419 Gray Concrete Pipe Co | 473 Alexander G T | 532 Tville Chair Co ofc |
| 420 Mills Home | 475 Pollock S L | 533 Hite M B |
| 421 First Nat Bk | 477 Nat Barber Shop | 534 Hinkle W G |
| 422 Central Mtr Co | 478 Alexander G T ofc | 536 Ins & Loan Co (The)
Peoples Bldg & Loan
Assn |
| 423 Tville Drug Co | 479 Bus Station
Mann's Cut Rate Drug
Co | 537 Amazon Cotton Mills
shpg dept |
| 424 Novelty Mfg Co | 480 Hudson-Belk Co | 538 City Mgr ofc
City Clk ofc |
| 425 Pickwick Hosiery Co | 481 Jennings R G ofc | 539 Shuford A B |
| 426 Jewel Cotton Mills ofc | 482 Cates E W Jr | 540 Cox C A |
| 427 Jewel Cotton Mills
supt's ofc | 483 Ry Exp Agcy | 541 Jones Dept Store |
| 429 Peace W H | 484 Boyles J W Jr | 542 Stroupe Mirror Co Inc |
| 430 Everhart C W & Co | 485 Jones Mae C | 543 Hodgins O R ofc |
| 431 Tville Chair Co ofc | 487 Blair J R | 544 Clodfelter J E |
| 432 Tville Chair Co Plant B | 488 Holton Furn Co | 545 Caro Serv Sta |
| 433 Rose Marie Beauty
Shoppe | 489 Yontz L O | 546 Long D A Jr |
| 435 Myers Frances | 490 Lambeth C F | 547 City Police Dept |
| 436 Boyles J W | 491 Gen Serv Sta | 549 Rapp R C |
| 437 Hoover Emma R . | 492 Alexander F I | 550 Tville Family Ldry |
| 438 Teague L E | 493 Pennington Augusta | 551 Long K L |
| 439 Sink J L | 494 Cline Jno | 552 Maddox D W |
| 440 Newby C H | 495 Smith W G ofc | 553 Main St Sch
Supt of Schs |
| 441 Surratt H F | 496 Phillips C H | 554 Deaton's Cash Store |
| 442 City Ice & Fuel Co | 497 Thomas C R | 555 News & Times (The)
News-Times Pub Co |
| 444 Hoover C M | 498 Sullivan Mary | Greene R W |
| 445 Old Dominion Coal Iron
& Coke Corp | 501 Victor Chevrolet Co | 556 Amazon Cotton Mills
supt's ofc |
| 446 Jones Dairy
Jones Coal Co | 502 Tville Family Ldry | 558 Tomlinson T H |
| 447 S E Exp Co | 503 Sink Elec Co | 559 Maurice Mills Co |
| 448 Black Arth, garage | 504 U S P O | 560 Tesh C E |
| 449 Rapp W W | 505 Page Trust Co
Crutchfield, D C
Hughes L R
Crutchfield Z V | 561 Tville Chair Co Plant G |
| 450 Snell M M | 506 Gilliam C W | 562 Amazon Cotton Mills
ofc |
| 451 Boston Store (The) | 507 H P T & D R R Co | 563 Russell W W Funeral
Home |
| 452 Tomlinson Gro Co | 508 Giles & Gobble Mtr
Lines | 564 Cochrane G T |
| 453 Tomlinson Gro Co meat
dept | 510 Palmer J A | 565 Shirley T H |
| 455 Kyser H R ofc | 511 Harris Mamie | 566 Mowyn Beauty Shoppe |
| 456 Pepper E F | 512 Stone C J | |
| | 513 Crews R W ofc | |
| | 514 Nat Re-employment ofc | |
| | 515 Holliday R H ofc | |

SINK'S DRY CLEANING

10 Commerce St.

Telephone 363

567 Am Red Cross Health Center City Nurse	2145 City Memorial Hosp	2249 Wright T E
568 Proctor J R ofc	2150 Crotts W E	2250 Murphy R H
569 Leonard G S	2154 Eddinger W H	2252 Hill G W
570 Heathcote Frank	2156 Sink E R	2254 Osborne C E
571 Westmoreland's Mus & Furn Store	2157 Rains D F	2255 Beck M Alice
572 Prevo J W	2158 Peacock Pearl	2257 Turner T J
574 Kennedy C T ofc	2161 Russell T N	2258 Russell H W
575 Shane Edwd	2162 Smith A J	2261 Cox G E
576 Peace's Restr	2164 Clodfelter P G	2263 Tville Chair Co shpg dept
579 Smith W G	2165 Stone Nannie W	2264 Bray H C
580 Palace Barber Shop	2167 Tville Chair Co glue rm	2265 Fuller Corinna
581 Tville Bedding Co	2170 Gardner A F	2269 Owen W R
582 Southside Stores Inc	2174 Harrison E S	2270 Koon L H
586 Hoover R E	2176 Byerly W G	2273 E & G Mtr Co
588 Garner J F	2177 Ritchie G O	2274 Valentine T E
589 Stark's Clo Store	2178 Dorsett F S	2276 Yates E W
592 N C Gas Co	2180 Tville Tel Co	2277 Lawing H B
593 Grimes Mfg Co	2183 Myers J F	2278 Westmoreland Lue
594 Farrington R K	2185 City Filter Plant	2282 Sowers The Florist Sowers J W
595 Farrington R K ofc	2187 Baird W J	2286 Perryman E F
596 Meyers F M ofc	2188 Hutchinson Bldg	2287 Whichard T J
597 Young W E	2189 Lambeth D T	2288 Lovelace A C
902-K Snider Frank	2190 Ragan Mamie J	2290 Bodenheimer G V
913-J Sink Minnie	2192 Ward Mary L	2291 Welborn K C
913-R Freedle W D	2193 Barlow E G	2292 Harrison C D
918-R Owen E E	2195 Stone J M	2293 Branson J K
920-M Eddinger O C	2197 Kanoy S L	2297 Watkins R E
2102 Green J A	2201 Harrison W R	2298 Gray J W
2105 Hedrick O J	2204 Boggs Ora	2301 Sullivan E H
2107 Tomlinson W E	2209 Potter E P	2303 Everhart C T
2109 Hethcock H T	2210 Oliver Taxi Service	2304 Brooks H C
2112 Eddinger F L	2211 Cranford L E	2308 Myers E A
2113 Kennedy A C	2212 Owen A J	2309 Herring Gladys J
2115 Metters J F	2213 Yates Coal Yd	2311 Briles E J
2117 Binkley R L	2214 Covington Bessie	2312 Myers E T
2119 Craver O G	2216 Marlowe J F	2314 Tudor W P
2122 Culp W C	2219 Rice Claude Mrs	2315 Pearce E C
2124 Gardner T B	2220 Dickens H G	2316 Kindley J T
2125 Grubb C W	2222 Oglesby W E	2317 Grimes Luther
2127 McMillan J A	2224 Clodfelter C C	2318 Scroggs J T
2128 Bryant G L	2225 Clodfelter R A	2323 Clodfelter I Z
2130 Loftin W J	2226 Brewer W F	2324 Owen E W
2131 Johnson T F	2227 Covington R D	2325 Fritts J H
2132 Boles A Z	2229 Hedrick T P	2326 Elliott Mattie E
2133 Perry J R	2230 Eagle Serv Sta	2327 Hardy Mattie
2134 Black Alvin	2231 Johnson Mintie	2328 Lanier C R
2135 Shuford R L	2232 Clemmons J L	2329 Black H E
2136 Rickard J H	2232 Townsan J P	2331 Blair E M
2137 Everhart W D	2233 Ward F L	2332 Gallimore Wade
2138 Ikerd H A	2234 Tville Cement Vault Co	2333 Harrison W C
2140 Tomlinson R J	2235 Bodenheimer C M	2334 Poole W O
2142 Green J S	2237 Hill R M	2335 May Walter
2143 Collett W L	2239 Ferguson C W	2338 York T J
2144 Hiatt R C	2241 Hill & Son Casket Co Hill R L	2340 Edinger Elizabeth
	2242 Long W S	2341 Myers O L
	2244 McCrary A L	2342 Green Nettie J

THE INSURANCE & LOAN COMPANY

Insurance of all Kinds

36 SALEM STREET

TELEPHONE 536

2343 Gilliam Minnie	2440 Bevan R D	6143 Jackson Carl
2350 Fowler Jacob	2441 Black M Belle	6146 Hinkle W R
2352 Craver G C	2444 McCulloch P F	6149-W Hundley G L
2353 Hilliard T H	2448 Sink L F	6150 Murr G F
2354 Warner R V	2449 Finch A R	6151 Russell C R
2355 Everhart C W	2453 Payne J R	6154 Crutchfield Z V
2356 Myers S A	2454 Evans G A	6156 Bachelor Club
2359 Black Lbr Co	2455 Sullivan A L	6158 Gray F B
2363 Tville Chair Co Plant A supt's ofc	2456 White B W	6166 Elledge M C
2364 May W B	2457 Hanner Emma S	6203 Lovelace A C
2368 Burton R E	2458 Newton P C	6205 Davidson A H
2369 Black C L	2462 Pliskin Jacob	6227 Marks P D
2370 Hunt W S	2463 Tville Chair Co finish- ing dept	6228 Salem St Gro
2373 Russell H W	2465 Loflin D H	6230 Myers W G
2377 Masonic Temple	2469 Cook J O	6237 Freedle E M
2379 Chisholm W F	2470 Sullivan F L	6242 Ward V T
2381 Richardson J M	2471 Maiden C L	6243 Hill T F
2386 Ogburn J W	2474 Rose Dora S	6305 Watts J J
2387 Brinkley J H	2477 Cothran Gladys	6307 Colly Elizabeth
2388 Crutchfield B F	2478 Bruton L A	6317 Fair Grove Cons Sch
2390 Short J W	2487 Fox W L	6324 Lee Rilla
2393 Saunders J W	2488 McKoin C C	6327 White A M
2395 Sechrist J R	2489 Dixon Mary E	6332 Underwood Grady
2396 Howington J Palmer	2490 Mendenhall E F	6337 Wall Lula M
2397 Gloff Mary	2492 Hayes J M	6343 Russell H L
2401 Cobb Edwd	2493 Scotten J O	6346 Bowers A O
2403 Good J A	6102 Griffin C B	6347 Poe E J
2404 Johnstun J B	6105 Myers Everett	6348 Everington G A
2405 Wagner Lula P	6106 Caro Underwear Co	6405 Madison T G
2407 King L C	6108 Tville Merchants Assn	6407 Hansel L W
2408 Sechrist D H	6109 Colonial Dr Sch	6414 Long C S
2409 Dillon L C	6110 Hassler P D	6416 Sink J A
2410 Thomas E P Funeral Home	6111 Shell C E	6423 Church St Sch
2411 Tysinger L R	6121 Tville Chair Co plant B shpg dept	6424 Grimes Lester
2412 Rierson S C	6122 Mellet Ruby E	6428 Long G H
2418 Morgan W H	6124 Stadiem Moses	6429 Mock J F
2420 Cox G H	6125 DeLuxe Barber Shop	6430 Henderson W L
2422 Jones A F	6126 Parmalee Beauty Shop	6437 Westmoreland W P
2424 Myers W S	6127 Helm D F	6442 Petree T G
2426 Tomlinson C M	6130 Yarbrough C R	6443 Tysinger P L
2429 Leonard E C	6134 Rucker H D	6446 Sink H C
2430 Lookabill Nannie	6136 Curlee W H	6447 Crews H R
2431 Daligny W J	6137 Westmoreland E M	6716 Sink C A
2432 Troutman D A	6138 Nurses' Home	6719 Orman L H
2433 Davis Z V	6141 Hawthorne J W	6817 Hudson P J
		6916 Myers F M

BALDWIN'S AND TIMES'
THOMASVILLE
NORTH CAROLINA

Rural Route Directory
1935



Containing the names of rural residents arranged by routes.

Copyright 1935 by Baldwin Directory Co., Inc.

Alexander W H, RD 2
Ball Jos, RD 1
Ball M L Mrs, RD 1
Beck A H, RD 2
Beck H C, RD 2
Beck Arthur, RD 1
Beck C P, RD 2
Beck H W, RD 1
Beck Jno F, RD 2
Berrier Matthew, RD 1
Bevans Kennels, RD 2
Bird L E, RD 1
Black A L, RD 2
Black B B, RD 1
Black C T, RD 2
Black D E, RD 1
Black G W, RD 2
Black H M, RD 2
Black Harvey L, RD 2
Black J Carl, RD 1
Black J M, RD 3
Black W K, RD 1
Bodenheimer V F, RD 1
Bowers A H Mrs, RD 1
Bowers A L, RD 2
Bowers A S, RD 2
Bowers F S, RD 2
Bowers J W, RD 1
Bowers Mary M Mrs, RD 1
Bowers P M, RD 1
Bowers R L, RD 1
Bowers T E, RD 1
Bryant C L, RD 2
Bryant E L, RD 2
Burton Hunter, RD 1
Burton I Walter Jr, RD 1
Burton J W, RD 1
Burton W H, RD 1
Burton Walter, RD 1
Eyerly Luther, RD 1
Carter J D, RD 2

Carter W R, RD 2
Cashatt A L, RD 1
Cecil R F, RD 1
Clinard D W, RD 1
Clinard H P, RD 1
Clinard J A, RD 1
Clinard P C, RD 1
Clinard R L Mrs, RD 1
Clinard R M, RD 1
Clinard Saml L, RD 1
Clinard W F, RD 1
Clinard Webb L, RD 1
Clodfelter R A, RD 2
Clodfelter Zula, RD 2
Coman F E, RD 2
Conrad C C, RD 1
Conrad E D, RD 1
Conrad J A, RD 1
Conrad W G, RD 1
Conrad W I, RD 1
Craven D B, RD 1
Crouse J W, RD 2
Culler H C, RD 1
Culler J M, RD 1
Curry J G, RD 1
Cully W C, RD 1
Darr C A, RD 1
Darr Erastus, RD 1
Darr E L, RD 1
Darr J C, RD 1
Darr J W, RD 1
Darr S L, RD 1
Darr S M, RD 1
Dorsett I L, RD 2
Easter J M, RD 2
Eddinger Jno, RD 1
Eddinger Robt H, RD 1
Eddinger Truman, RD 1
Eddinger W M, RD 1
Everhart A S, RD 2
Everhart G T, RD 2

THOMASVILLE AUTO COMPANY

Ford and Lincoln Sales and Service

32 E. MAIN STREET

TELEPHONE 353

Everhart H E, RD 2
Everhart Jno L, RD 2
Everhart Thos E, RD 2
Everhart W H, RD 2
Floyd Lewis, RD 2
Fouts J W, RD 2
Fouts L M, RD 2
Fouts W T, RD 2
Freedle Fred, RD 1
Freedle W M, RD 1
Fritts Jesse, RD 2
Fuller A W, RD 2
Gordon R T, RD 2
Grimes H A, RD 2
Grimes W E, RD 2
Grubb D L, RD 2
Grubb Danl, RD 2
Grubb David, RD 2
Grubb H D, RD 2
Grubb Henry, RD 2
Grubb J W, RD 2
Grubb S A, RD 1
Harris M R, RD 3
Hedrick J A Mrs, RD 1
Hedrick Jno, RD 1
Helper H C, RD 1
Helper J A, RD 2
Helper L E, RD 2
Helper W L, RD 2
Hiatt A M, RD 1
Hilton B G, RD 2
Hilton G L, RD 2
Hilton J L, RD 2
Hilton J V, RD 2
Hilton J W, RD 2
Hilton Kerney, RD 1
Hilton L H, RD 1
Hilton R T, RD 2
Hilton Z E, RD 2
Hoover Farm, RD 1
Hughes O F, RD 2
Hunt J G, RD 2
Hunt W C, RD 2
Imbler A W, RD 2
Imbler R L, RD 2
Jarrett E J, RD 2
Jones A C, RD 1
Kanoy A P, RD 1
Kanoy Andrew F, RD 1
Kanoy J W Mrs, RD 1
Kanoy Jacob, RD 1
Kanoy S B, RD 1
Kanoy T L, RD 1
Kennedy D D, RD 1
Kennedy E D, RD 1
Kennedy H W, RD 2
Kennedy J F, RD 1
Kennedy J I, RD 1
Kennedy J M, RD 1
Kennedy L L, RD 1
Kennedy McKinley, RD 1
Kennedy R, RD 1
Kennedy R E, RD 1
Kennedy R W, RD 1
Kennedy Webb, RD 1
Kepley W H, RD 1
Kindley N T, RD 2
Kinley Frank, RD 1
Lambeth Avery, RD 2
Lambeth J W, RD 2
Lambeth P F, RD 2
Lambeth S L Mrs, RD 2
Lee A F, RD 2
Leonard Edwd, RD 1
Leonard J A (Bud), RD 2
Leonard P W, RD 1
Levengood P A, RD 1
Long C S, RD 1
Lohr F L, RD 1
Lohr Hill, RD 2
Lopp R L, RD 1
Louya A C, RD 2
McGehee H L, RD 1
Mettters C E, RD 2
Morris J W, RD 1
Morris V B, RD 1
Morris W D, RD 1
Morris Z B, RD 1
Motsinger J C, RD 1
Motsinger R E, RD 1
Murphy M P Mrs, RD 1
Murphy W A, RD 1
Murphy W T, RD 1
Myers A L, RD 1
Myers A Lee, RD 1
Myers C E, RD 2
Myers C L, RD 1
Myers E K, RD 1
Myers Early, RD 1
Myers J F Mrs, RD 2
Myers J Franklin, RD Star Rte
Myers J W, RD 2
Myers Jacob Mrs, RD 1
Myers Jno L, RD 1
Myers Jesse, RD 2
Myers Lee, RD 1
Nance Geo, RD 2
Nance R I, RD 1
Owen E E, RD 1
Petree Ita, RD 1
Pope Robt, RD 2
Ragan C A, RD 1
Ragan G F Mrs, RD 1
Ragan H V, RD 2
Ragan Mamie Mrs, RD 1
Ragan W H, RD 1

HOME BUILDING & LOAN ASSN.

A Safe and Conservative Investment

35 SALEM STREET

TELEPHONE 318

Robbins H M, RD 1
Rothrock I L, RD 1
Rothrock M R, RD 2
Rothrock Robt L, RD 2
Royals C N, RD 2
Saintsing B B, RD 1
Saintsing G W, RD 1
Saintsing M L, RD 1
Sechrist C D, RD 2
Sechrist J F, RD 1
Shuler C E, RD 2
Shuler C H, RD 1
Shuler J L, RD 1
Shuler L J, RD 1
Shuler S A, RD 1
Sink A A, RD 1
Sink C A, RD 1
Sink Jno A, RD 1
Sink Luther F, RD 1
Sink R H, RD 1
Small T H, RD 1
Smith E V, RD 2
Snider B M, RD 2
Snider J N Mrs, RD 1
Sowers C H, RD 2
Streetman J L, RD 1
Stone A L, RD 1
Stone J R, RD 1
Stone R L, RD 1
Stout W E, RD 2
Stout W V, RD 2

Stout Wm A, RD 2
Swain Everett, RD 1
Swain S A Mrs, RD 2
Thayer C W, RD 2
Thayer N M, RD 2
Thomas I G Mrs, RD 2
Trotter C A, RD 2
Trotter Jas, RD 2
Tuttle T G, RD 2
Underwood W H, RD 2
Uwharrie Farm, RD 2
Veach J E, RD 1
Veach J W Mrs, RD 1
Veach Z M Mrs, RD 1
Wagner David, RD 1
Walker N F, RD 2
Ward D E, RD 1
Warner M H, RD 2
Watford A E, RD 2
Watford J B, RD 2
Watford J R, Star Rte
Welborne C S, RD 2
Welborne E S, RD 1
Welborne Saml, RD 1
Wells P I Rev, RD 1
White David D, RD 1
Wood W S, RD 1
Workman Frank, RD 1
Workman H H Mrs, RD 1
Yonts M O, RD 1

MEMORANDUM





