

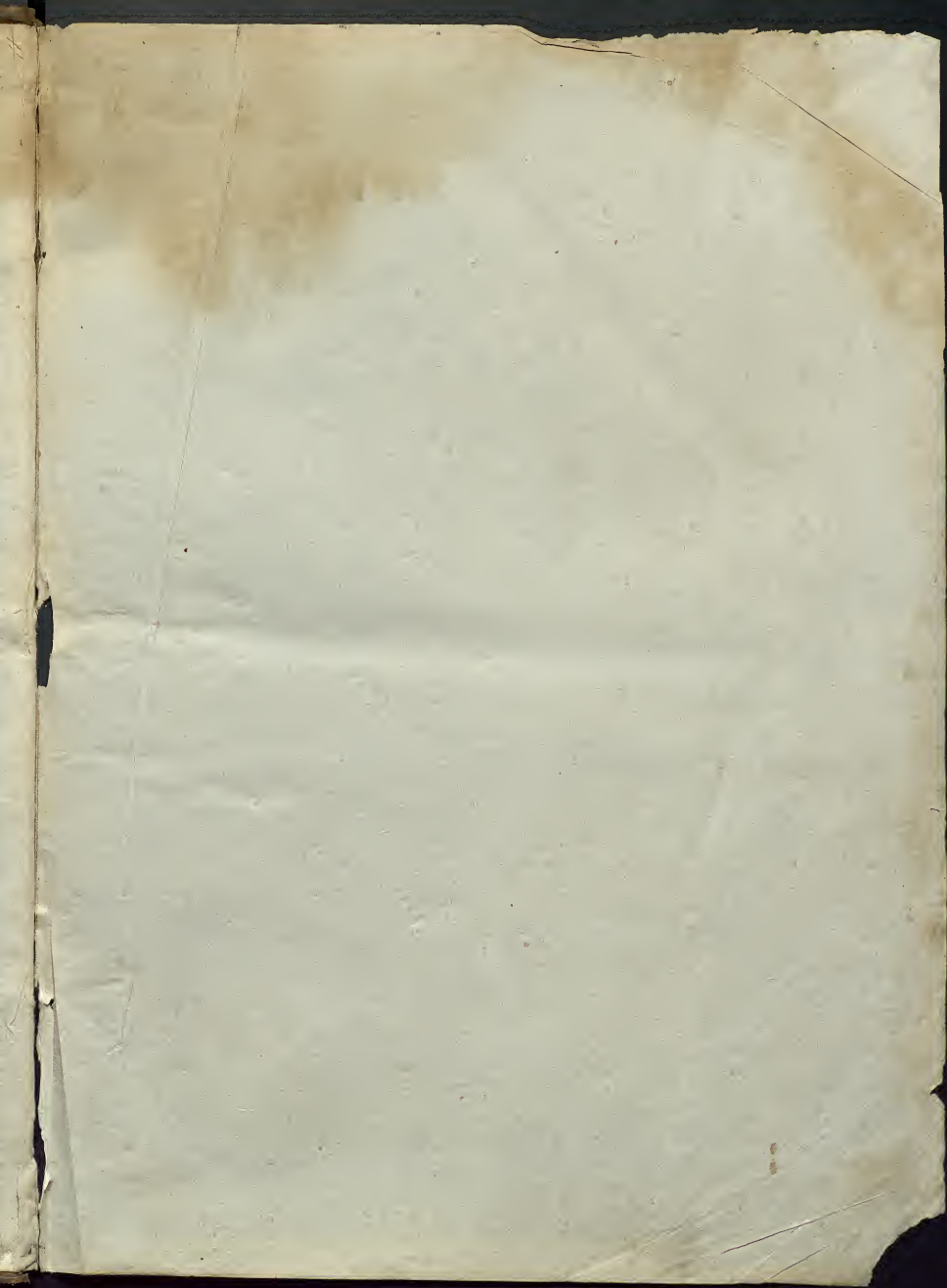

xq M 341 SH1

v. 3

0535539

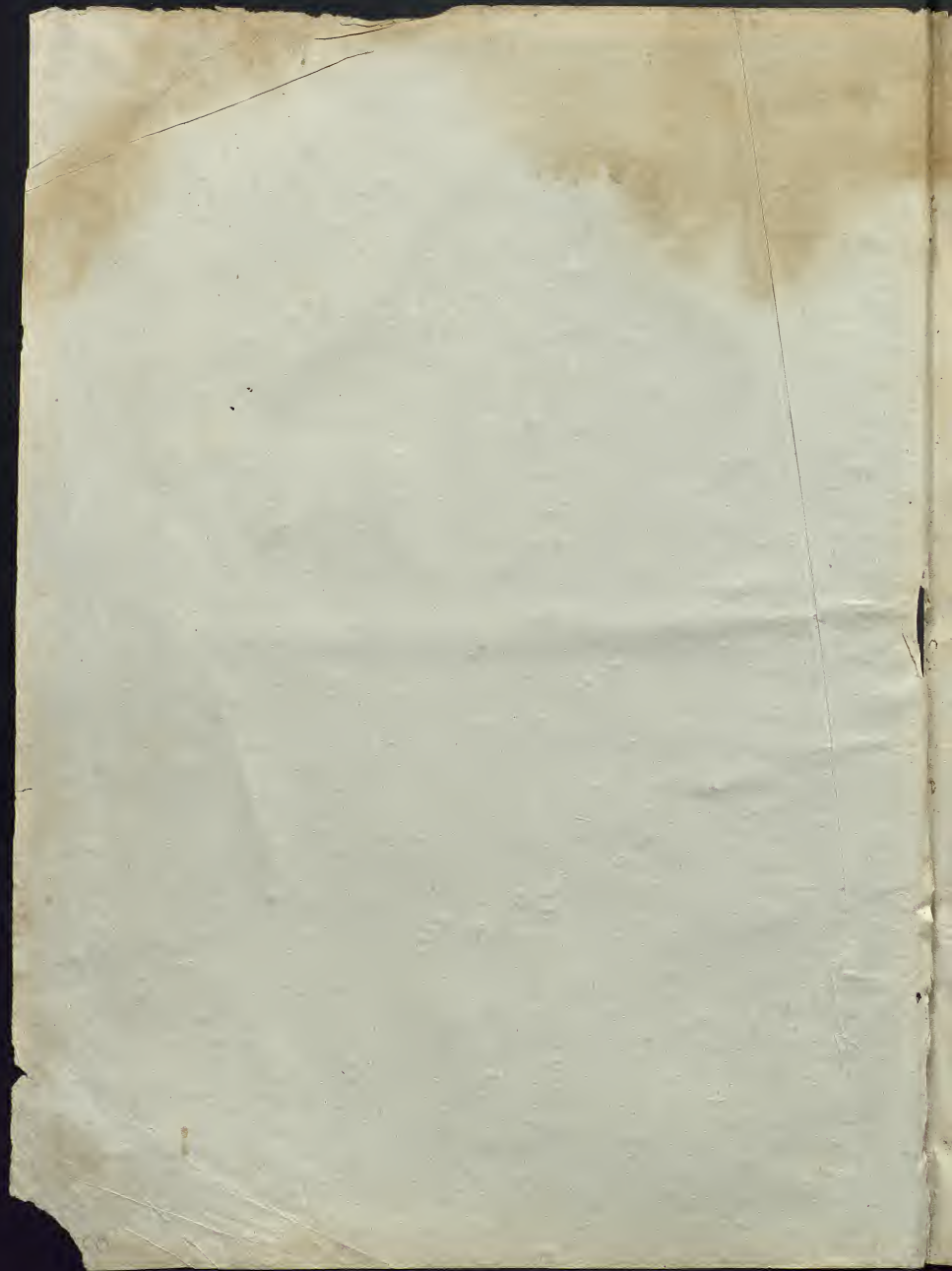

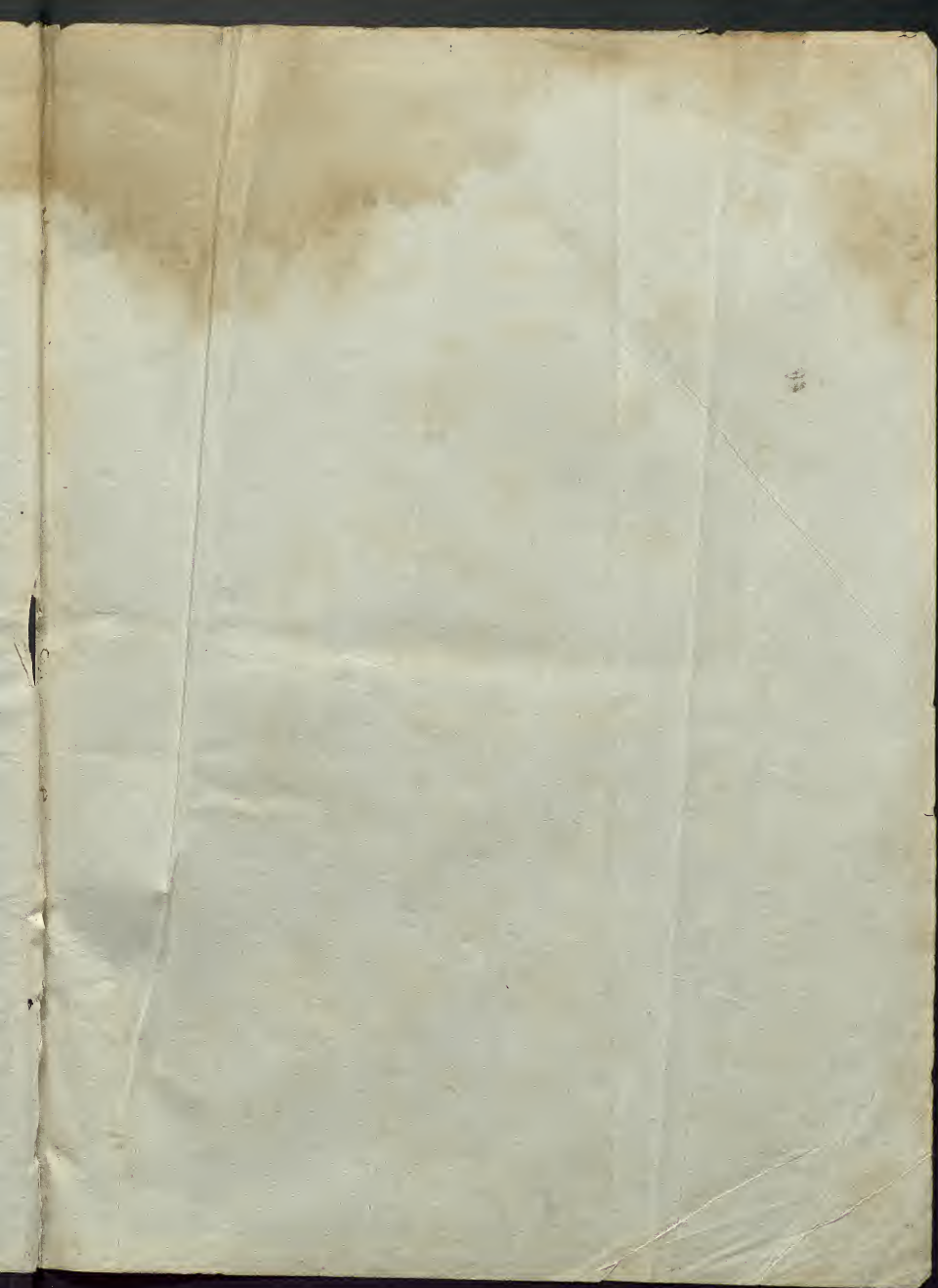

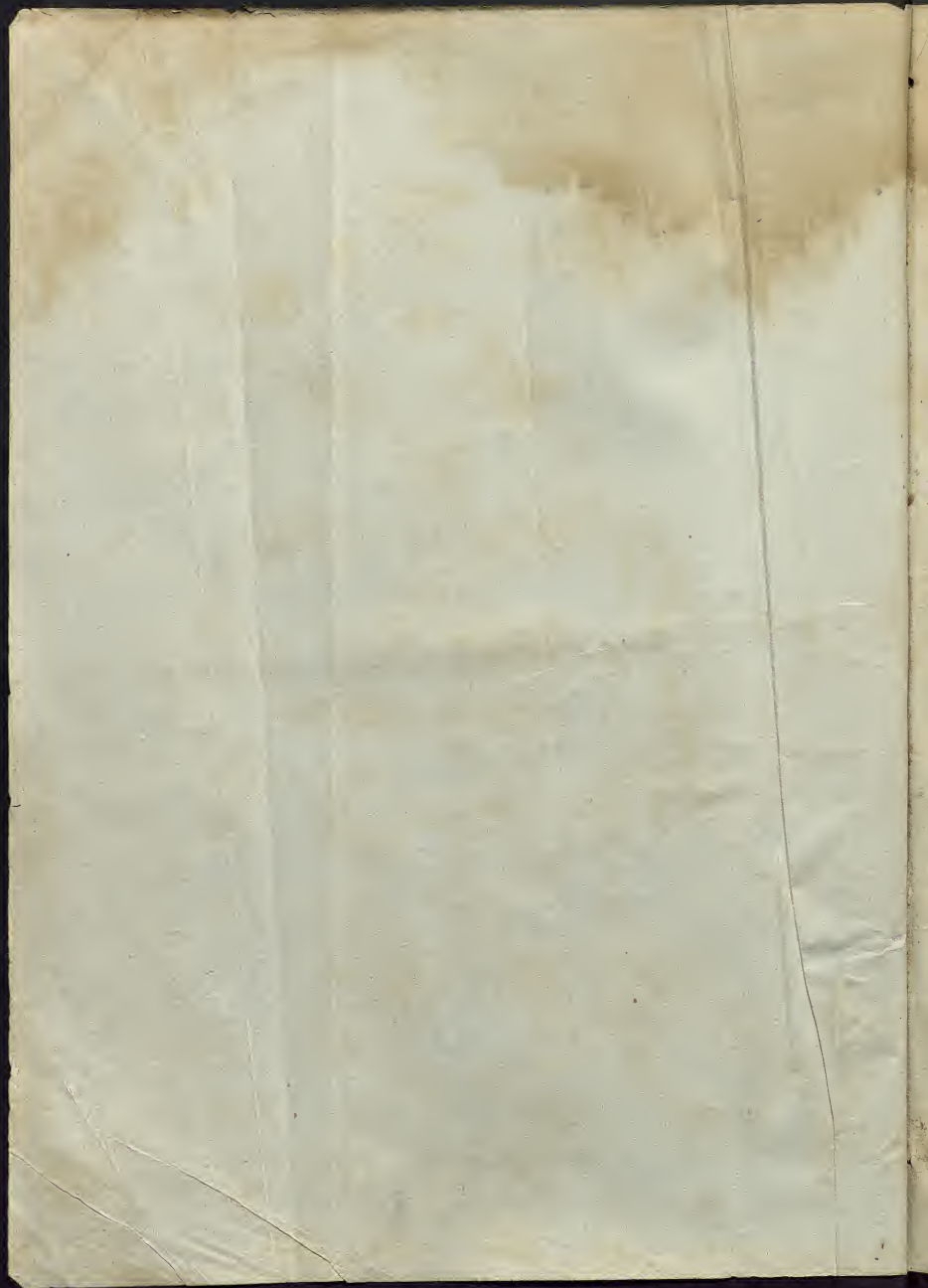

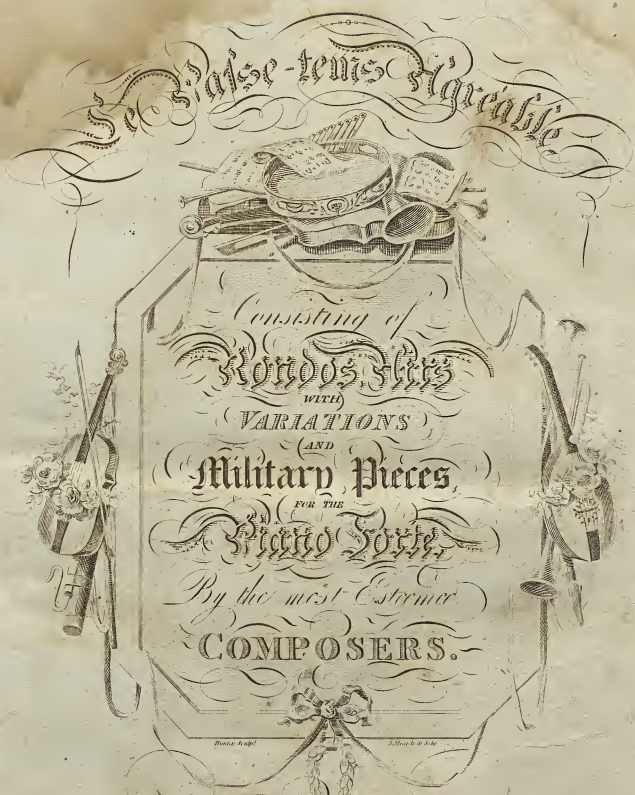

Price 2/-

London, Printed & sold by C. MITCHELL, at his Musical Circulating Library,  
and Instrument Ware-rooms, 51, Southampton Row, Russell Square.

Remov'd from 26, New Bond Street.

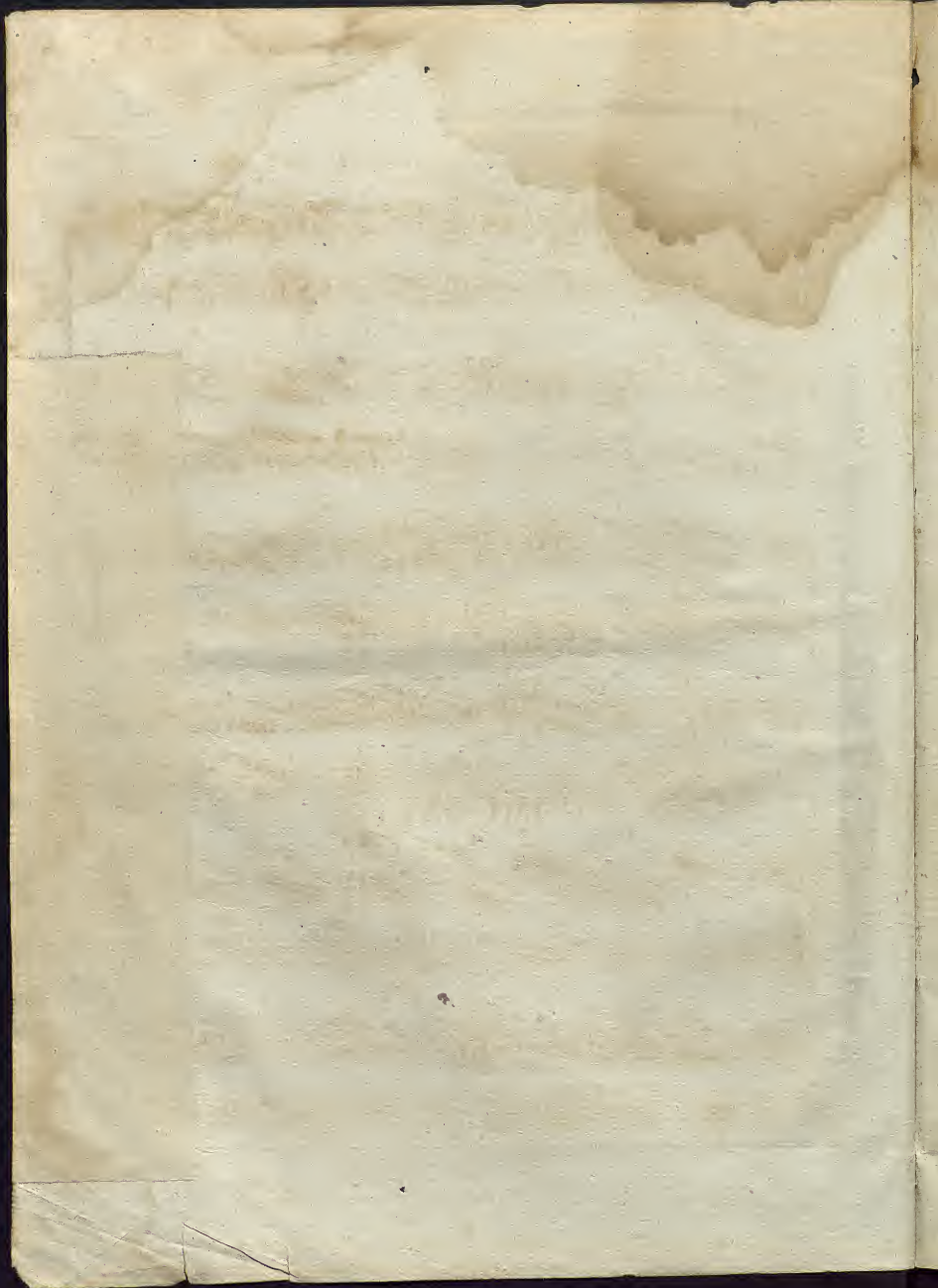

O WHISTLE & I'LL COME TO YOU. 19

J. Wolff

RONDO  
Allegretto

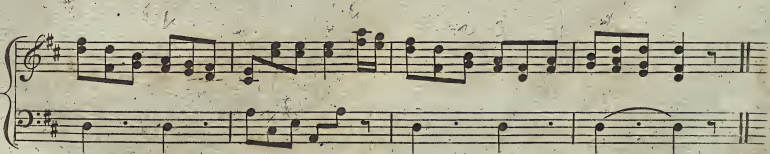
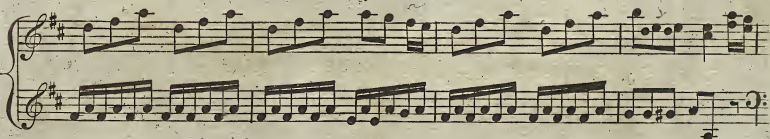
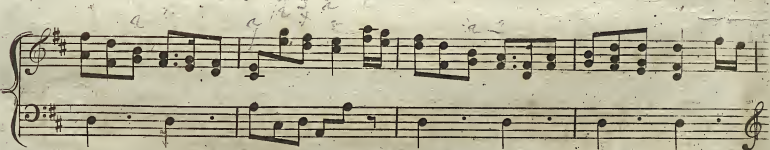
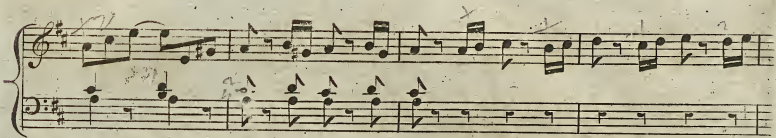
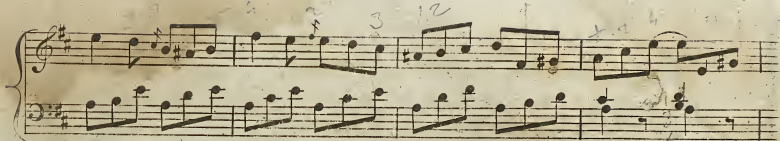

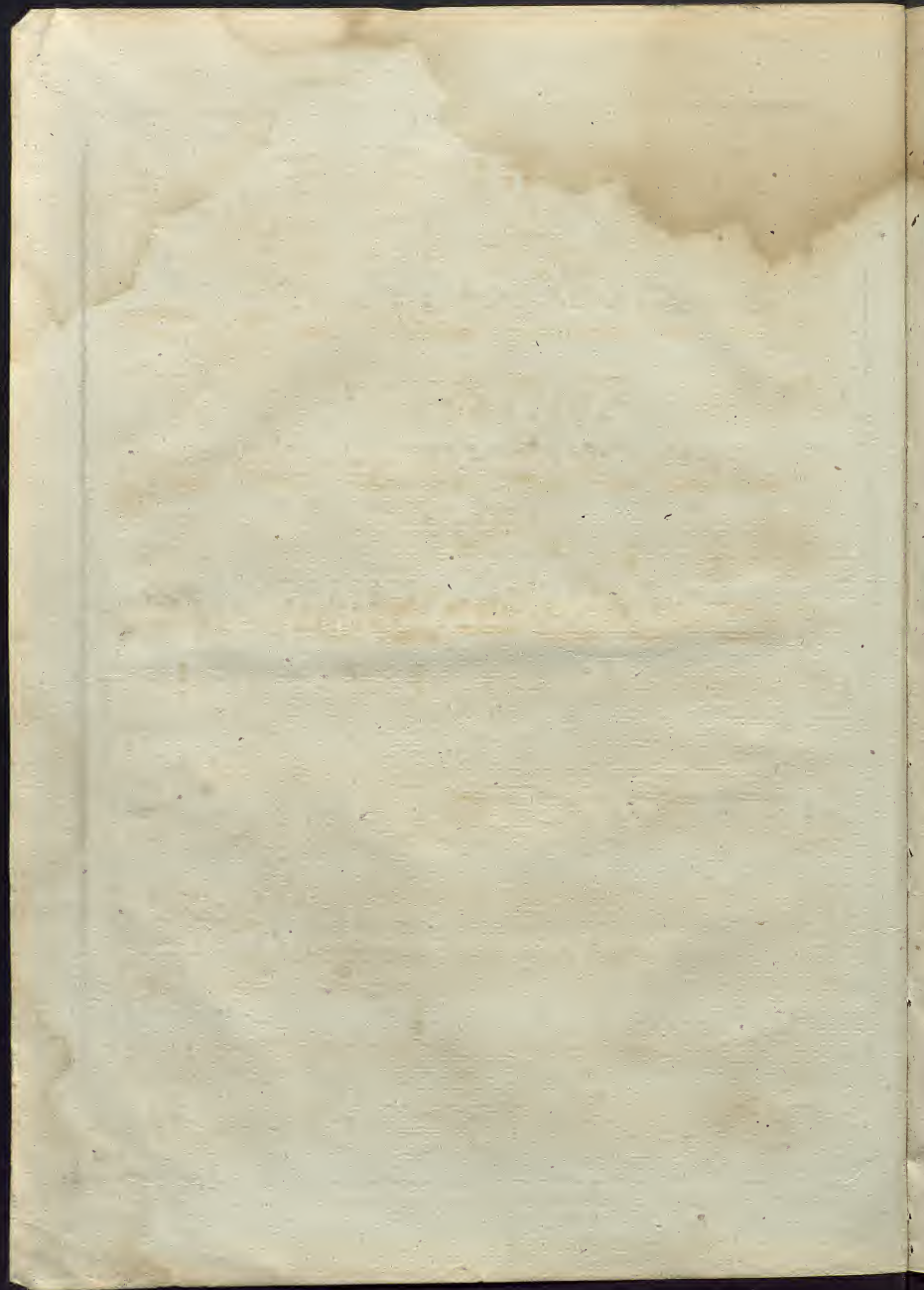

Rondes & Airs,

with

VARIATIONS

for the

Piano Forte.

Arranged by

J. L. DUSSEK.

N<sup>o</sup>. 11

Pr. 2/-

London.

Printed & Sold by C. Mitchell, at his Musical Circulating Library,  
& Instrument Ware-rooms, 51, Southampton Row, Russell Square.

Rondo  
Allegremente

*Moz.*

*f p*

*pp* *Moz.*

*f* *p*

*loco*

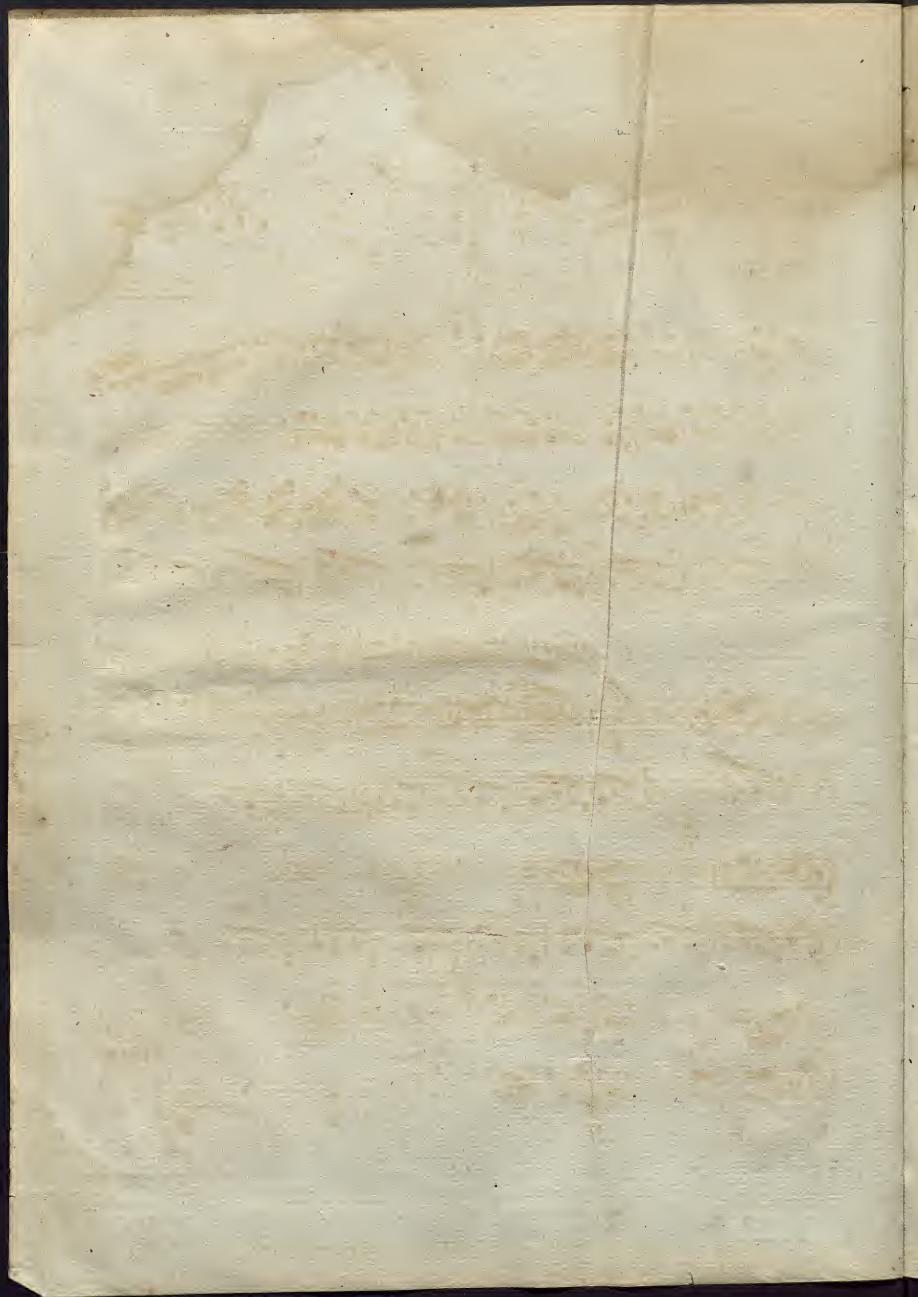

M A R I A N,

*Air Varié*

for the  
Piano Forte.

BY  
G. Kiallmark.

Ent<sup>d</sup> at Sta. Hall

L O N D O N.

Price 2/6.

Printed & Sold by C. Mitchell, at his Musical Circulating Library & Instrument Ware Rooms, 51. Southampton Row, Russell Square.

where may be had lately published by the same Composer.

<i>The Birth Day, or the Seventh of May. Serenade.</i> 5. 0	<i>L'Espérance</i> .....	2. 6
<i>Introduction, Grand March &amp; Pastorale</i> ..... 3. 6	<i>Allegretto et Valce</i> .....	2. 0
<i>Romance &amp; Polacca</i> ..... 3. 0	<i>L'Oiseau de Venus</i> .....	2. 6

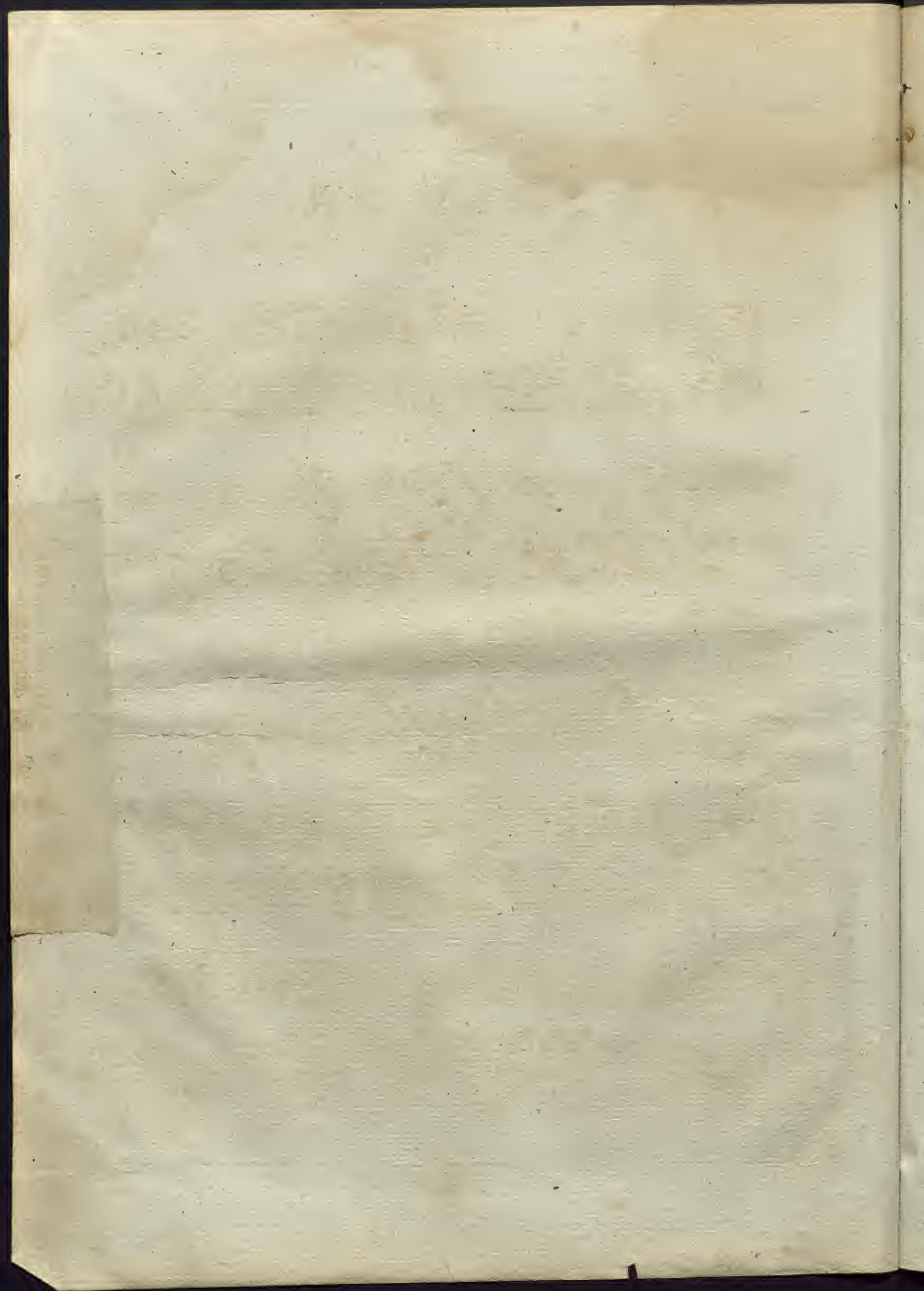

# MARIAN.

*AIR*  
*Andante con espres.<sup>o</sup>*

(250)

(Published by C. Mitchell, 51 Southampton Row Russell Square.)

2

Var: 1.

Var: 2.

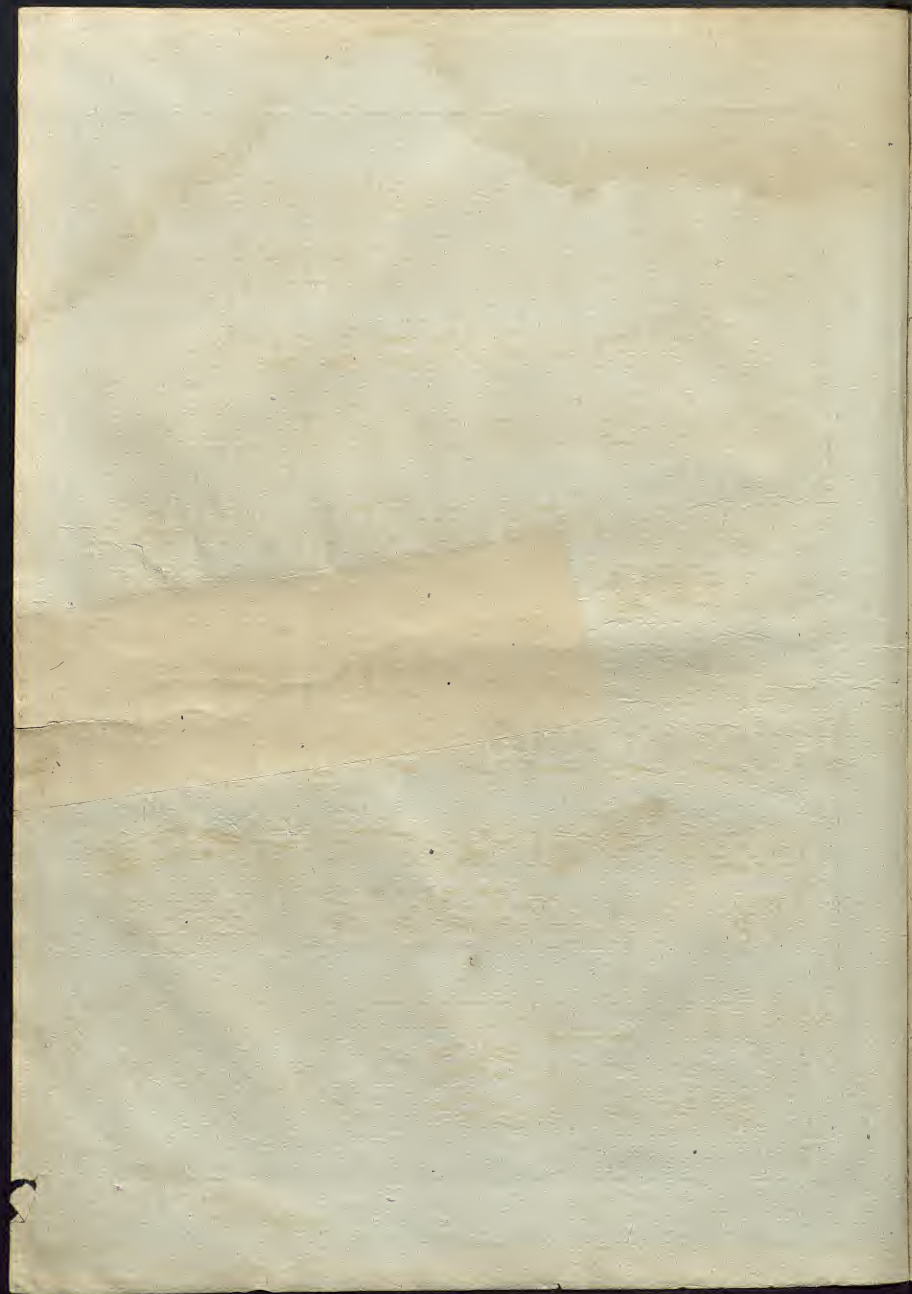

*The Celebrated*  
POLLACCA.

*From the Comic Opera of the*  
CABINET,

*Composed by*

MR BRAHAM,

*Arranged as a Rondo by*

D. STEIBELT.

*Entered at Stationers Hall*

*Price 2/-*

LONDON

*Printed for J. Dale, at his Warehouses N<sup>o</sup> 19 Cornhill, opposite the Royal  
Exchange. The corner of Holles Street, Oxford Street. And N<sup>o</sup> 151  
Bond Street, opposite Clifford Street.*

*fz:* *fz:*

*dolce*

*f/p* *f/p*

*2* *fz* *fz*

*rinf:* *dim:* *2*

## Pollacca Rondo.

dolce  
 rinf:  
 dim:  
 f  
 f<sub>s</sub>  
 p  
 f<sub>s</sub>  
 \*  
 Cres:  
 f<sub>s</sub>  
 f

Pollacca Rondo.

## Pollacca Rondo.

Pollacca Rondo.

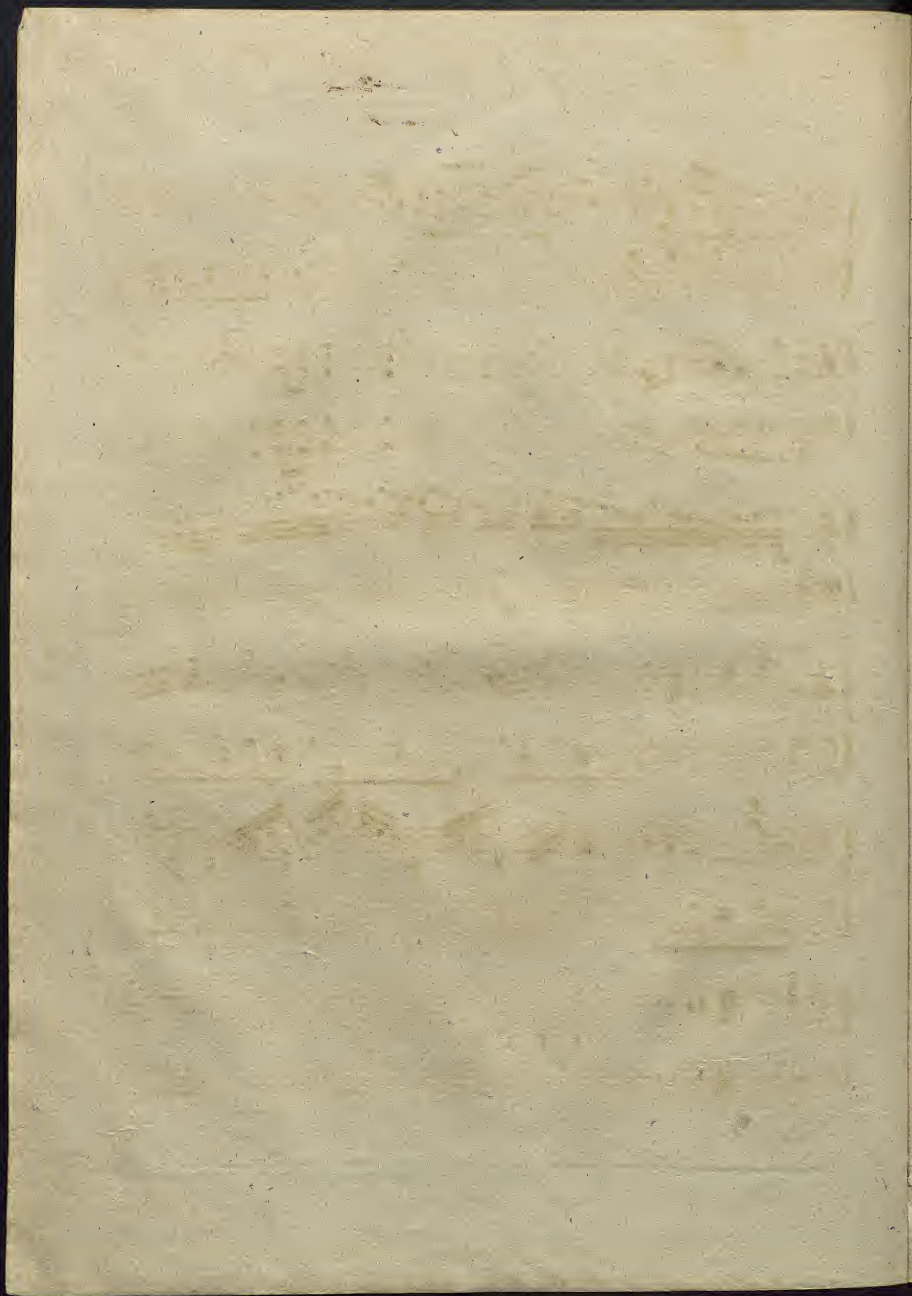

A  
*Scritto* Air, from  
THE GRAND BALLET  
*called*  
LE JUGEMENT du Berger PARIS  
Danced by  
MONS<sup>R</sup>. DESHAYES,  
*Composed & Arranged as*  
*A Rondo,*  
BY  
*D. Steibelt.*

Ent<sup>d</sup> at Sto<sup>r</sup>. Hall.

Price 2.6.

LONDON

Printed & Sold by J. DALE, at his Music & Instrument Warehouses N<sup>o</sup>. 19. Cornhill,

& the corner of Holles Street, Oxford Street. Also Sold at N<sup>o</sup>. 151. New Bond Street.

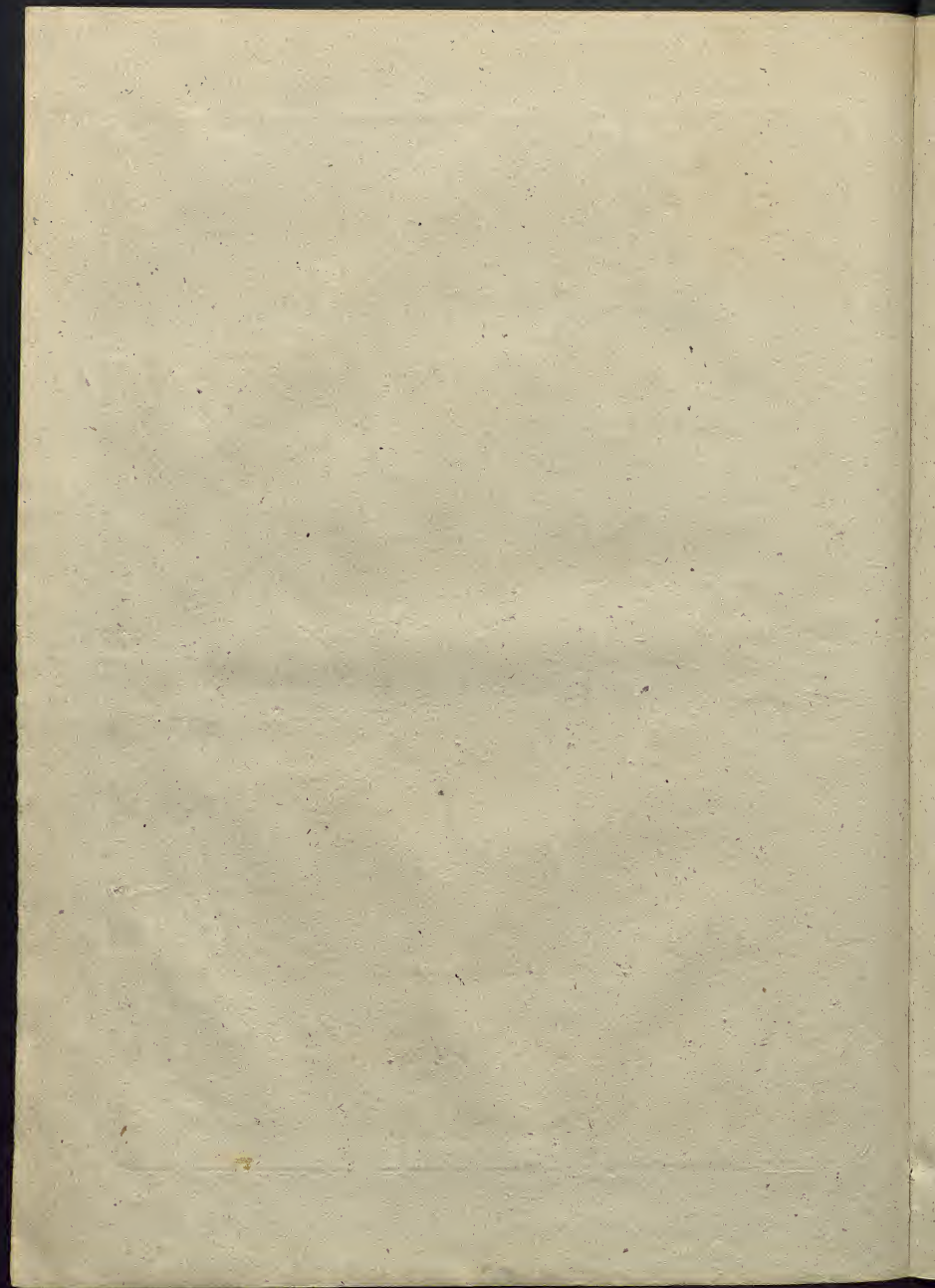

RONDO

Allegretto

Key markings and annotations include:

- Pia; Ord:* (Piano; Order)
- ritard* (ritardando)
- dim* (diminuendo)
- a tempo*
- Dynamic markings: *p* (piano), *f* (forte)
- Handwritten numbers: 1, 2, 3, 4, 5, 6, 7, 8, 9, 10, 11, 12, 13, 14, 15, 16, 17, 18, 19, 20, 21, 22, 23, 24, 25, 26, 27, 28, 29, 30, 31, 32, 33, 34, 35, 36, 37, 38, 39, 40, 41, 42, 43, 44, 45, 46, 47, 48, 49, 50, 51, 52, 53, 54, 55, 56, 57, 58, 59, 60, 61, 62, 63, 64, 65, 66, 67, 68, 69, 70, 71, 72, 73, 74, 75, 76, 77, 78, 79, 80, 81, 82, 83, 84, 85, 86, 87, 88, 89, 90, 91, 92, 93, 94, 95, 96, 97, 98, 99, 100

Steinbelt's Rondo

Steibelt's Rondo

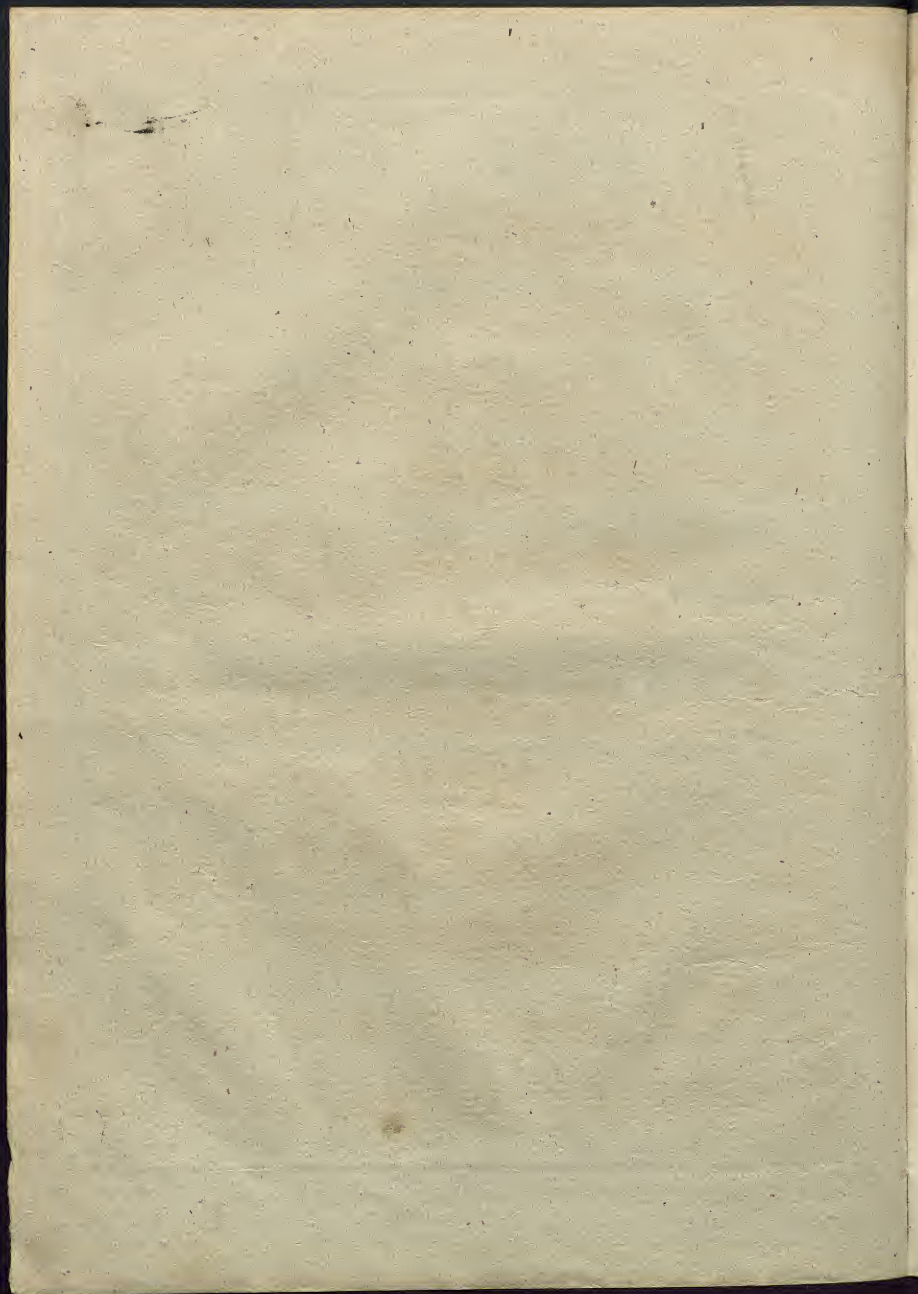

*Le Sansonnet affranchi*  
Romance and Rondo  
for the  
Piano Forte  
by

**J. GILDON.**

Pr. 2<sup>s</sup>

*I can't get out - I can't get out - said the Startling  
Sentimental Journey.*

London Printed & Sold by J. BALLS at his Music Warehouse,  
408. Oxford Street.

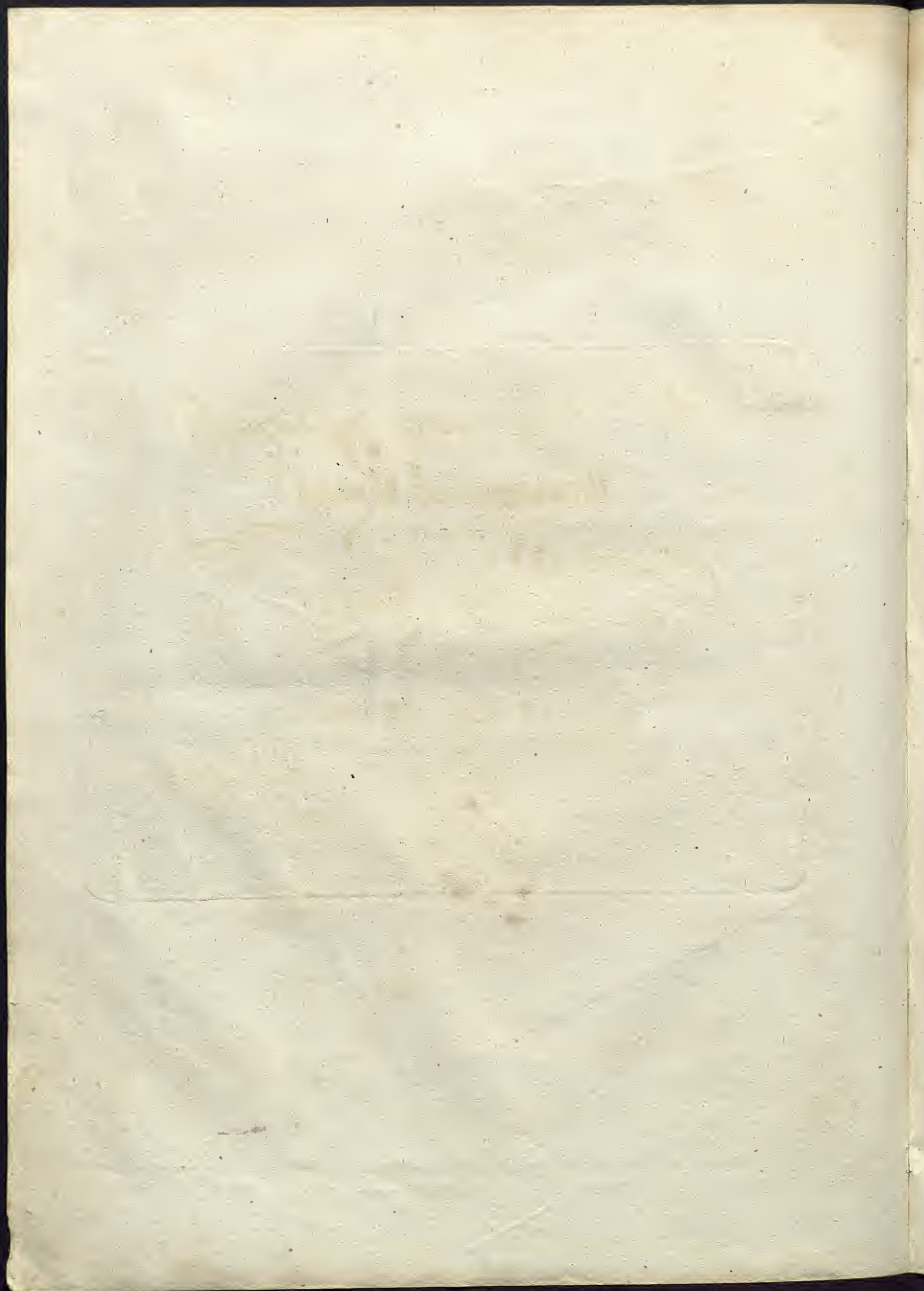

## Rondo

PRESTO

*f*

*p*

*f*

*p* *f* *p*

*Cres* *ff* *loco*

*pp*

*La Petite Surprise*

**A DIVERTIMENTO,**

for the

**Piano Forte.**

*Composed & Dedicated to*

*Miss Palmer,*

BY

**A. MORALT.**

*Ent. at Spa. Hall.*

*Price 3/-*

**LONDON,**

*Printed & Sold for the Author, by L. Lavenu, Music Seller to his Royal Highness  
the Prince of Wales, at his Musical Circulating Library, 26. New Bond Street.*

## ANDANTE

Mez ten

Ped Ped

ten

Ped

Ped

8va ten

Ped

f Ped

Ped

MINORE

MAJORE

RONDO

Allegro

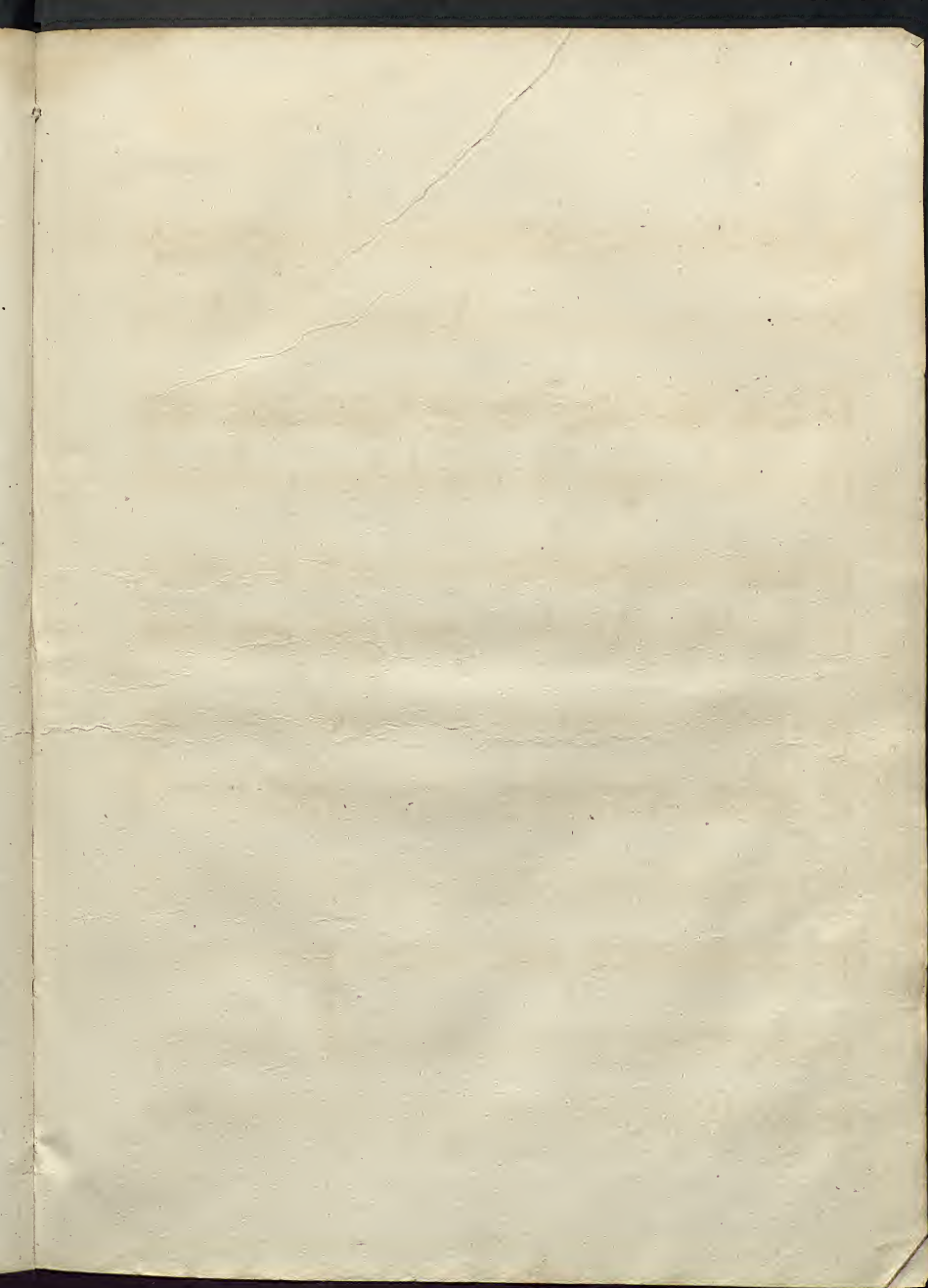

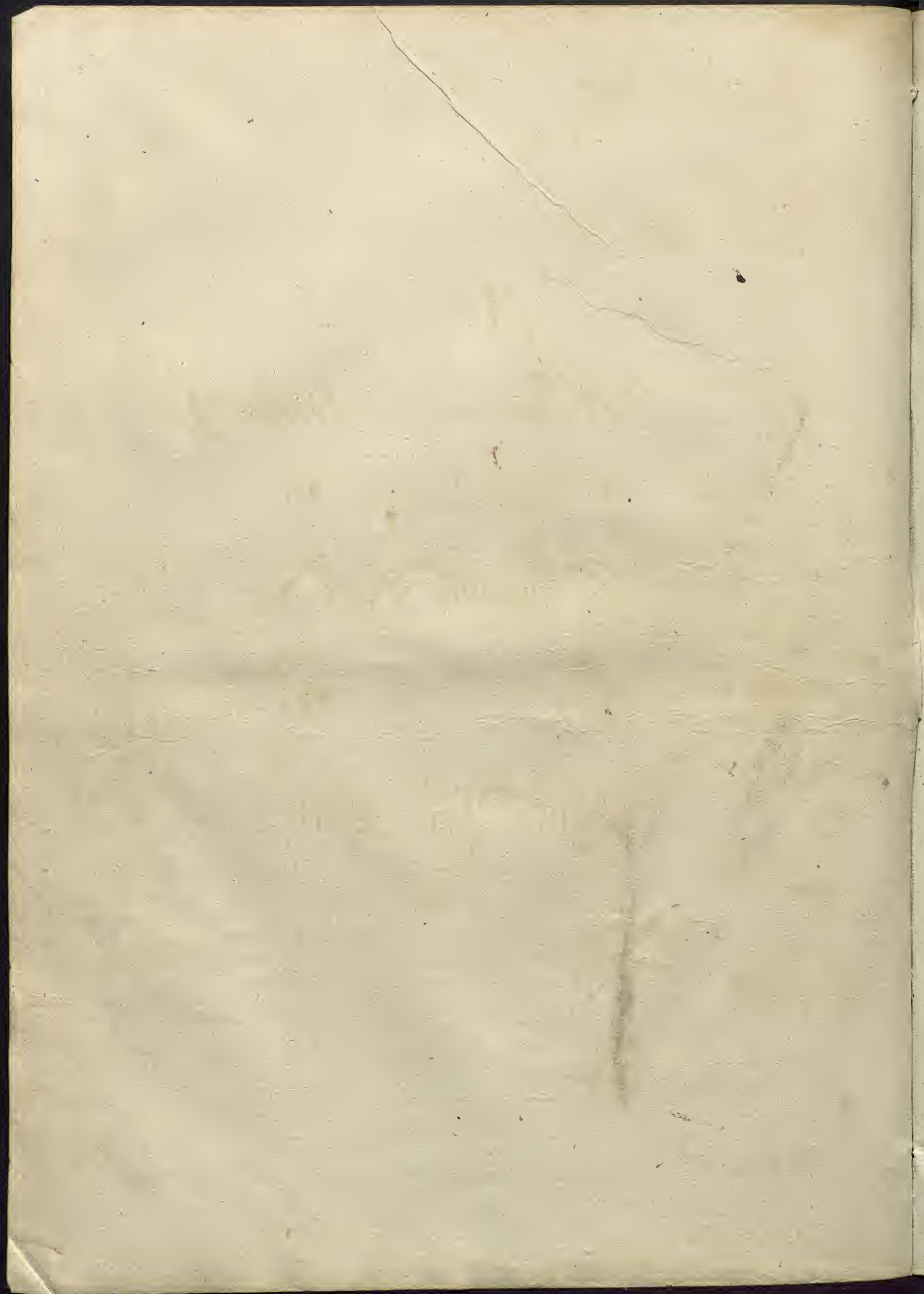

Romance et Valce  
COMPOSÉES  
A  
Wasing Place.  
POUR  
Mademoiselle Mount.  
PAR  
Louis Von Esch

Ent<sup>e</sup> at Sta. Hall.

L O N D O N.

Price 2<sup>s</sup>

Printed & Sold by C. MITCHELL, 51, Southampton Row, Russell Square.

where may be had Price 2<sup>s</sup> an Air fidignée et Pastorale, by M<sup>r</sup> Von Esch.

L'Oiseau de Venus and L'Esperance Price 2<sup>s</sup> each by M<sup>r</sup> Kjalmark.

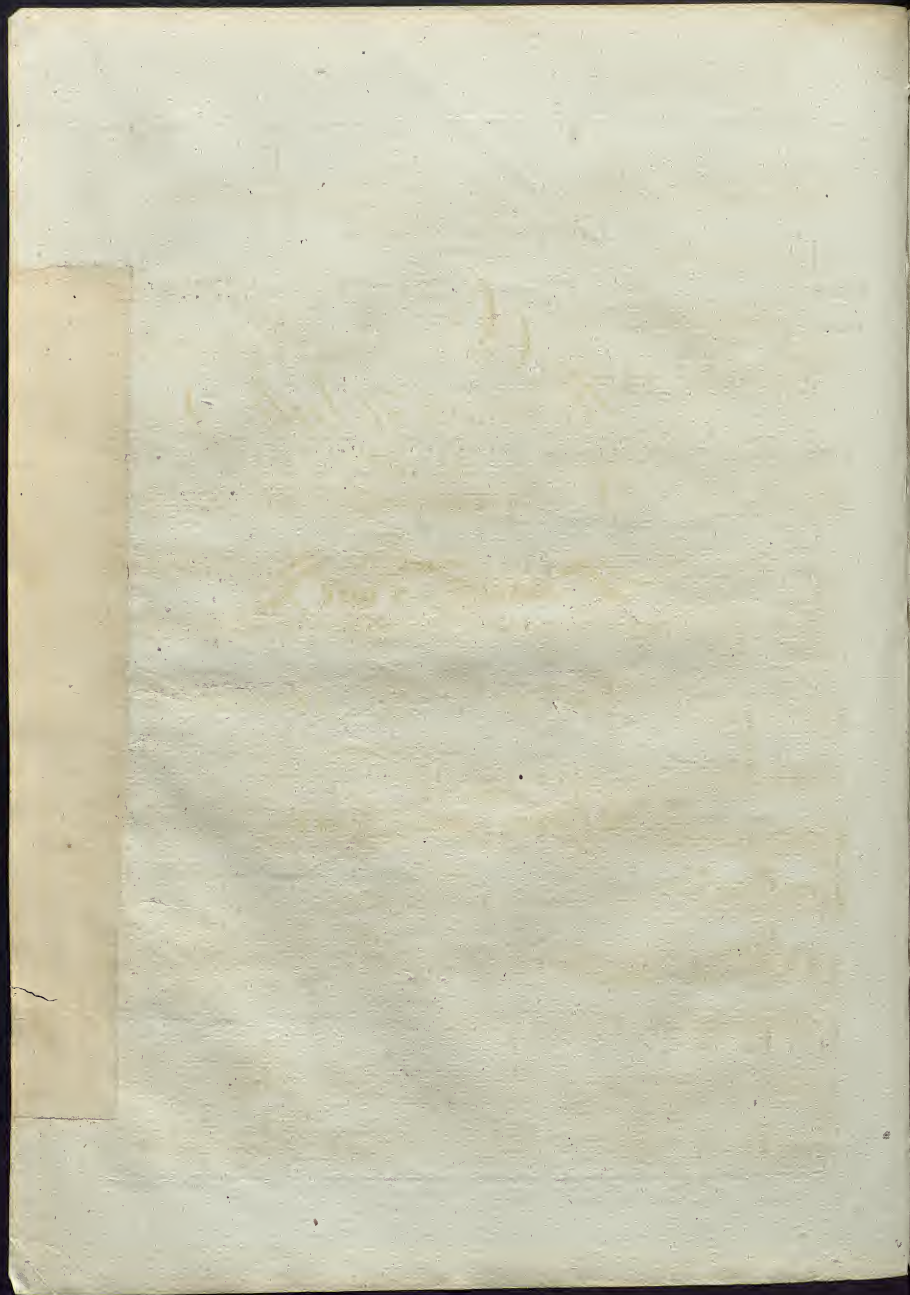

# Romance et Valse

PAR  
**LOUIS VON ESCH.**

Romance  
Andante  
con Esp<sup>ro</sup>

Valce.

Trio. CAROLINE.

Fine. dol:

Mineur

d.c. 8.

8<sup>a</sup> *f*  $\Phi$

$\Phi$  +

8<sup>a</sup> *lento* *rf* *rf*  $\Phi$  +

8<sup>a</sup>  $\Phi$  +

*p* *f*  $\Phi$

*p* *rf* *f*

8<sup>a</sup>  $\Phi$  +

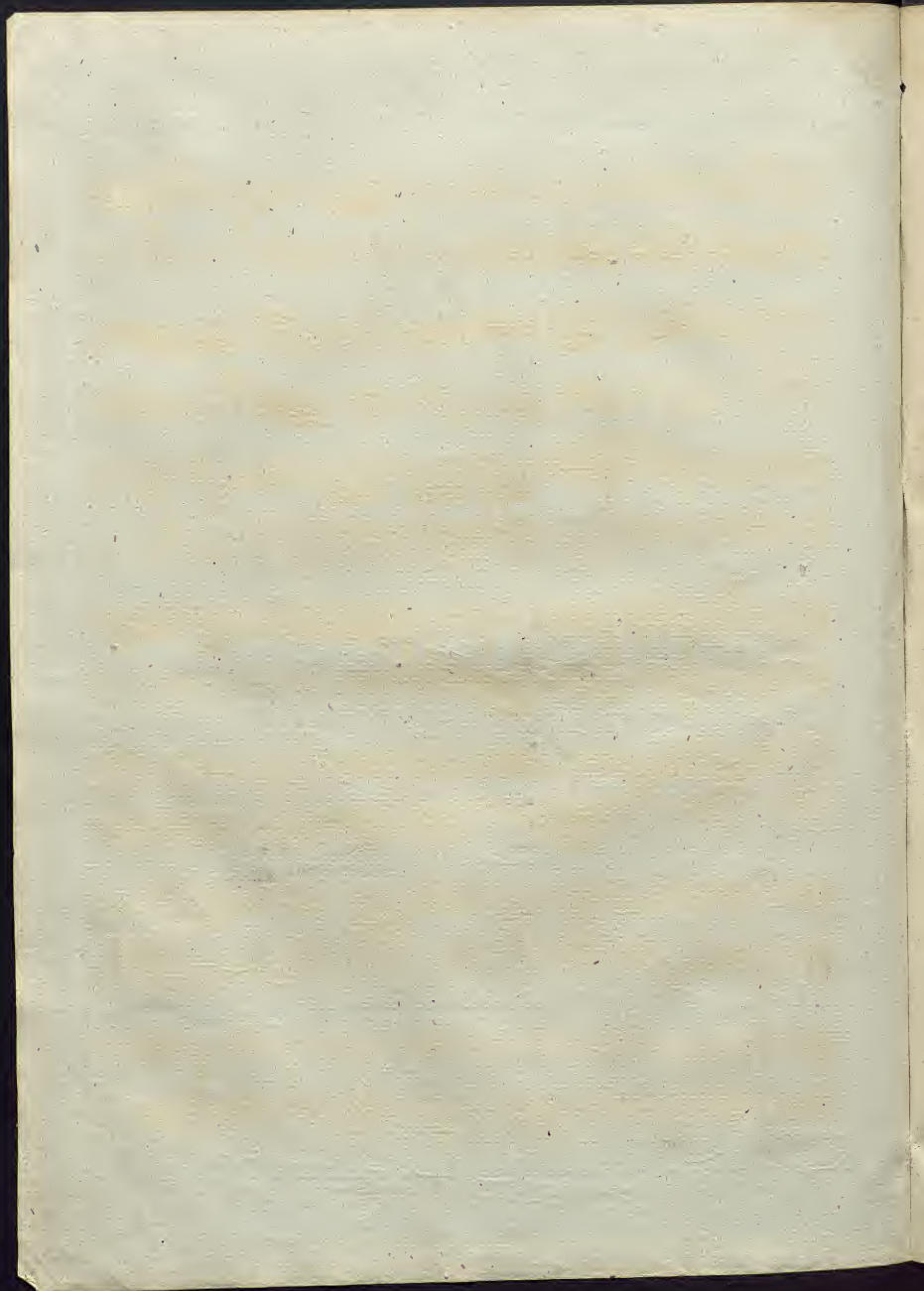

*Papa.*

*THE FAVORITE CANZONETTA,*

*As Sung by*

*Madame Catalani*

*In the Opera*

*IL FURBO CONTRO IL FURBO,*

*Adapted for the*

*Piano Forte, Flute or Violin.*

*By*

*G. G. FERRARI.*

*Est. at. Stal. Hall*

*Price 3/6*

LONDON,

*Printed & Sold by I. Lavenu, at his Musical Circulating Library, 26. New Bond. Str.*

Andantino

*dolce*

*Flute*

*gva*

*f* *sf/p*

*Flute*

*3* *3*

5

*p* Adagio

tempo 1<sup>mo</sup> *f*

Flute

Minore

Maggiore

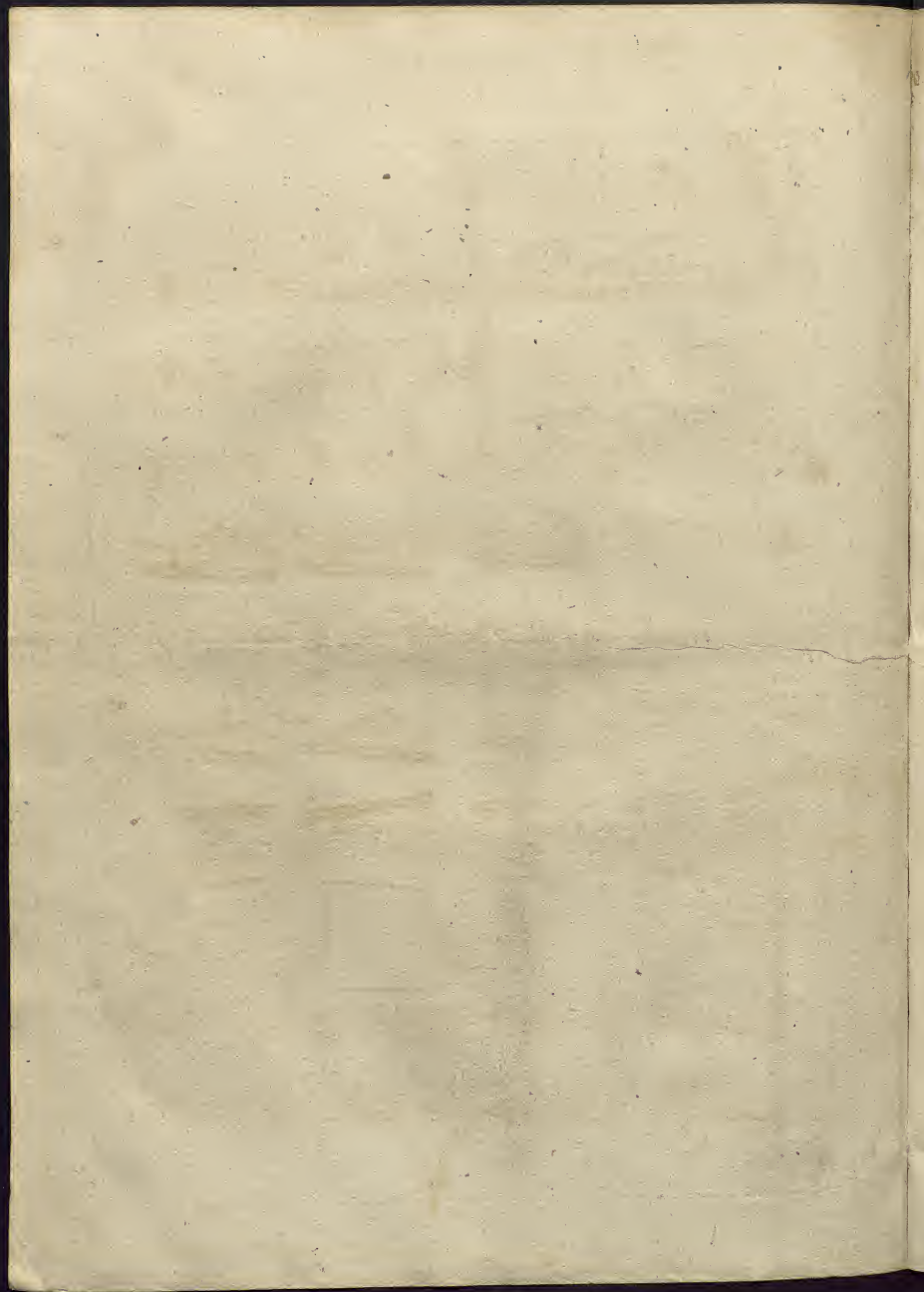

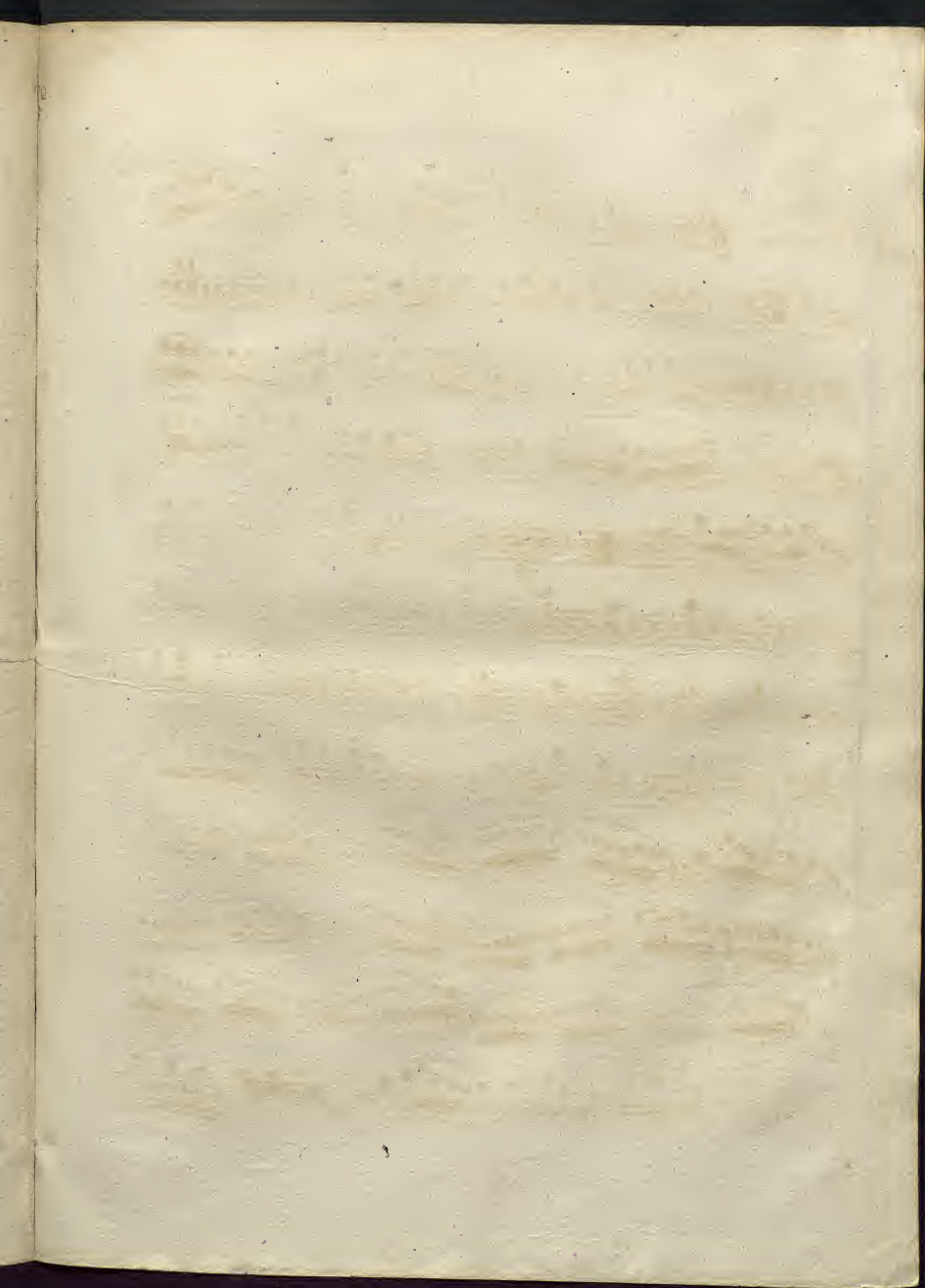

## Flauto

Andantino

7

II

dim

cres

*sf*<sup>*p*</sup>

*p*

2

dolce

Flauto

3

*f*

Minore

Maggiore 1

2 1

2 1<sup>st</sup> 2<sup>d</sup>

Fine

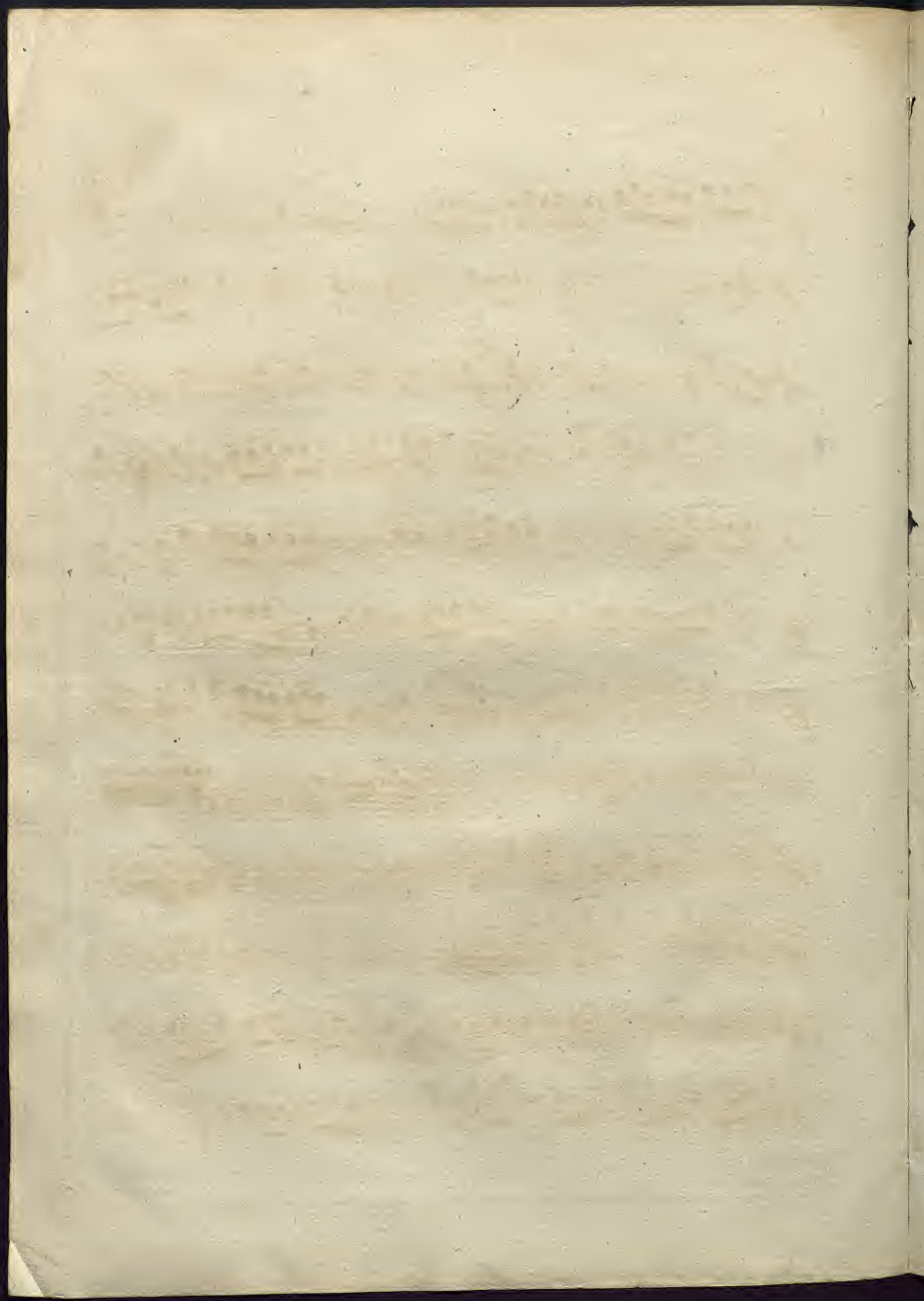

# Quant'è più Bella,

A favorite Air, Composed by

## M O Z A R T,

Arranged with Variations for the

### Piano Forte.

BY  
L. V. Beethoven.

London, Printed & Sold by C. MITCHELL, at his Musical Circulating Library, Pr. 2/-  
& Instrument Ware-rooms 51, Southampton Row Russell Square.

THEMA  
Mozart

Mozarts Air by Beethoven

## Var: 1.

## Var: 2.

Var: 3.

Mozart's Air by Beethoven

Var: 4.

Var: 5.

Var: 6.

Mozarts Airby Beethoven

Var: 7.

Var: 8.

Mozarts Air Beethoven

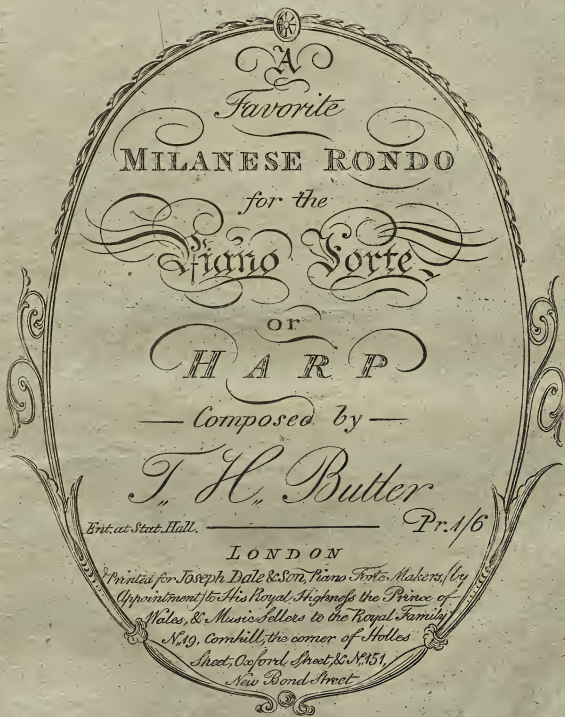

*A*  
*Favorite*  
**MILANESE RONDO**  
*for the*  
*Piano Forte*  
*or*  
**HARP**  
*— Composed by —*  
*J. H. Butter*  
*Printed at State Hall.* *Pr. 1/6*  
**LONDON**  
*Printed for Joseph Dale & Son, Piano Forte Makers, by*  
*Appointment to His Royal Highness the Prince of*  
*Wales, & Music Sellers to the Royal Family*  
*N. 19, Cornhill, the corner of Stollen*  
*Street, Oxford Street, & N. 151,*  
*New Bond Street*

2

MILANESE RONDO

by T. H. Butler.

VIVACE. <sup>8va</sup>

Loco

<sup>8va</sup>

<sup>8va</sup> Loco

<sup>8va</sup>

<sup>8va</sup>

<sup>8va</sup>

<sup>8va</sup>

<sup>8va</sup>

<sup>8va</sup>

8  
8va  
dolce  
Loce  
8va  
dolce  
Milanes<sup>e</sup> Rondo.

*Allegretto et Valce.*  
COMPOSÉES A WANSTEAD  
POUR  
*Mademoiselle Boyne.*  
PAR  
G. KIALLMARK.

*Est. at Sta. Hill.*

*Price 2/-*

*London, Printed & Sold by C. MITCHELL, 51, Southampton Row, Russel Square.*

*where may be had by the same Author L'Oiseau de Venus. Price 2/6.*

*An Air et Pastorale. Pr. 2.° and a Romance et Valce Pr. 2.° by M. Von Esch.*

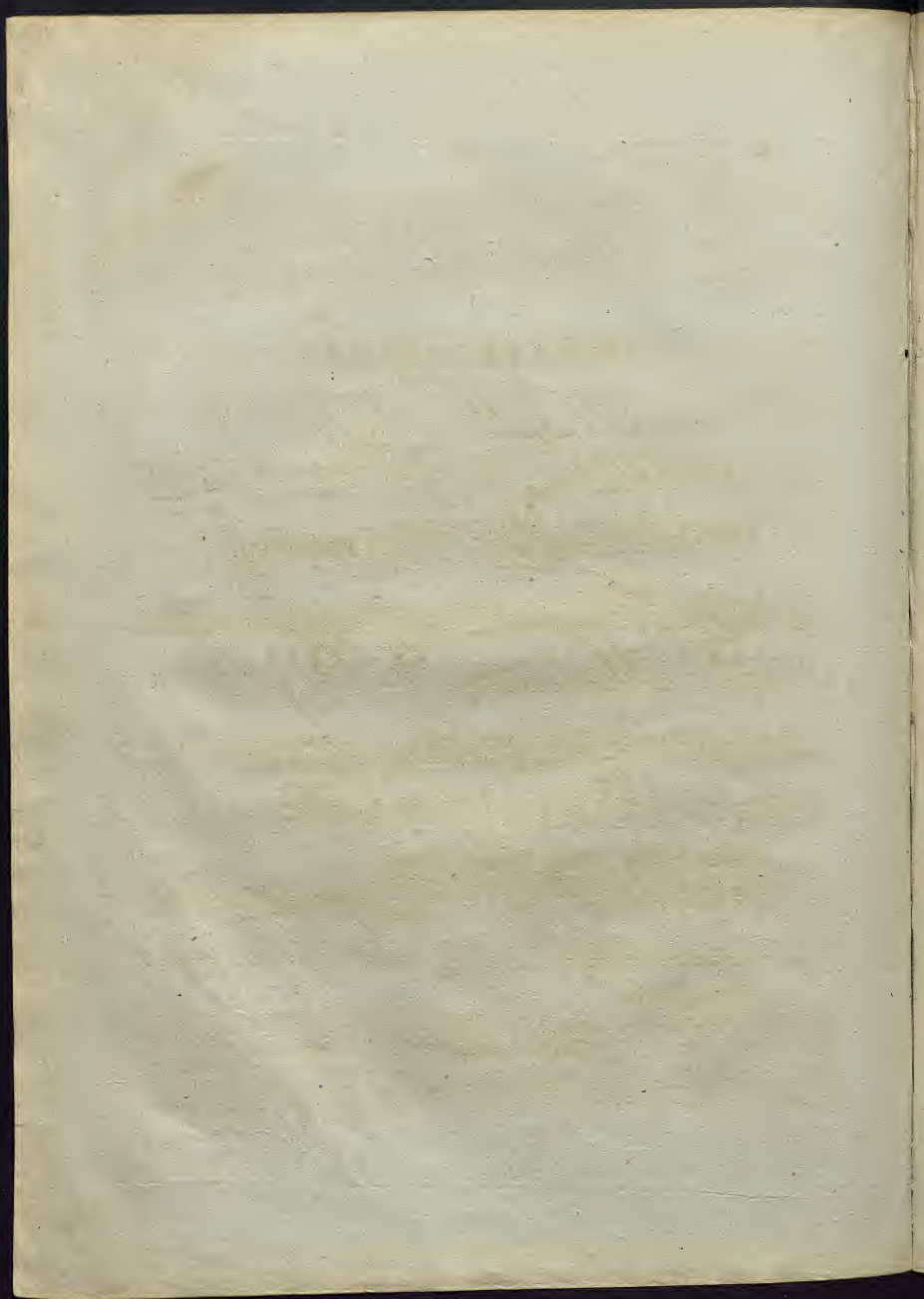

# Allegretto et Valce

BY

M<sup>r</sup>. KIALLMARK.

Allegretto Andantino

CON  
ESPRES

## VALCE

Allegro  
brillante

mf ff

Repeat 8<sup>va</sup> higher

TRIO

Dol

Scherzando

ff

Dol

ROMANCE & POLACCA,  
*for the*  
 Piano Forte,

Composed & Dedicated to  
 Miss Blissett  
 OF  
 Wallwood House Laytonstone  
 BY  
 G. Kiallmark.

Price 3/-

London, Printed & Sold by C. MITCHELL, at his Musical Circulating Library,

& Instrument Ware-rooms, 51, Southampton Row, Russel Square.

Where may be had lately Published by the same Composer

The Birth Day, or the Seventh of May (Serenade) 5. 0	L'Esperance	2. 6
Introduction, Grand March & Pastorale	Allegretto et Valce	2. -
Marian. (Air Varié) 2. 6	L'oiseau de Venus	2. 6

# Romance.

ANDANTE.  
CON  
ESPRESSIONE

## POLACCA

The much admired Air

LAURA and LIENZA

arranged as a

ROUNDO

for the

Piano Forte

with Additional Keys

BY

J. Moore.

Entire Sale Hall.

Pr 1 6.

London Printed by Goulding, Phipps & Comp<sup>s</sup> 17 New Bond Street & 7 Westmoreland Street Dublin.  
Where may be had The Horns Moon 1/ The Marriage Contract 1/6 The Dutchess of Belgards

Waltz 1. Arranged as Rondos by the Above Author.

Vivace Ma non  
troppo presto.

Loco

*p*

*f*

Loco

8<sup>va</sup>

Volti

FINE.

XI 21

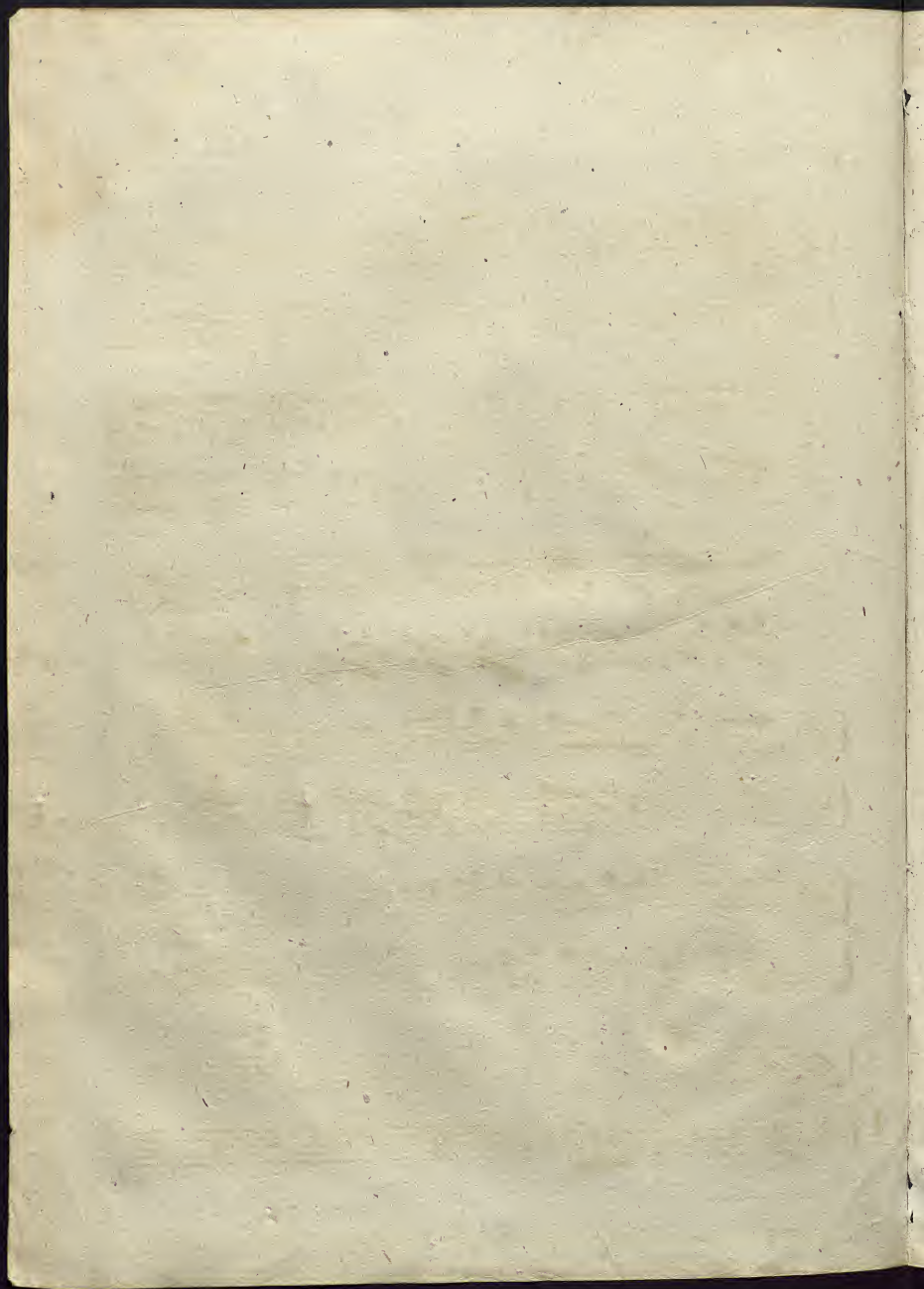

The much admired  
*Castanet Dance*

Performed by

*Mons.<sup>r</sup> Vistris & Sig.<sup>no</sup> Tugiolini.*

*In the Favourite Ballet of*

**DON QUICHOTTE,**

*Composed by F. Verua,*

and

*Arranged as a Ronde. by*

**F. LANZA.**

Price 2/6

*London Printed by Wilkerson & Comp. Late Broderick & Wilkerson's Alley Market.*

*Where may be had all the New Music performing at the Opera House & Lyceum Rooms.*

*Where may be seen their New Patent Cabinet Piano Fort's*

ALLEGRETTO

MODERATO

Castanet Dance

8

*f*

8

8

*f*  
*f<sub>z</sub>*

*f<sub>z</sub>* *dim.*

8

*rinf.*

8

*rinf.* *loco*

Castanet Dance

rinf. rinf.

8 loco sf. sf.

rin rinf.

8

8 loco dim.

## Castanet Dance

Castanet Dance

Castanet Dance

Cast net Dance

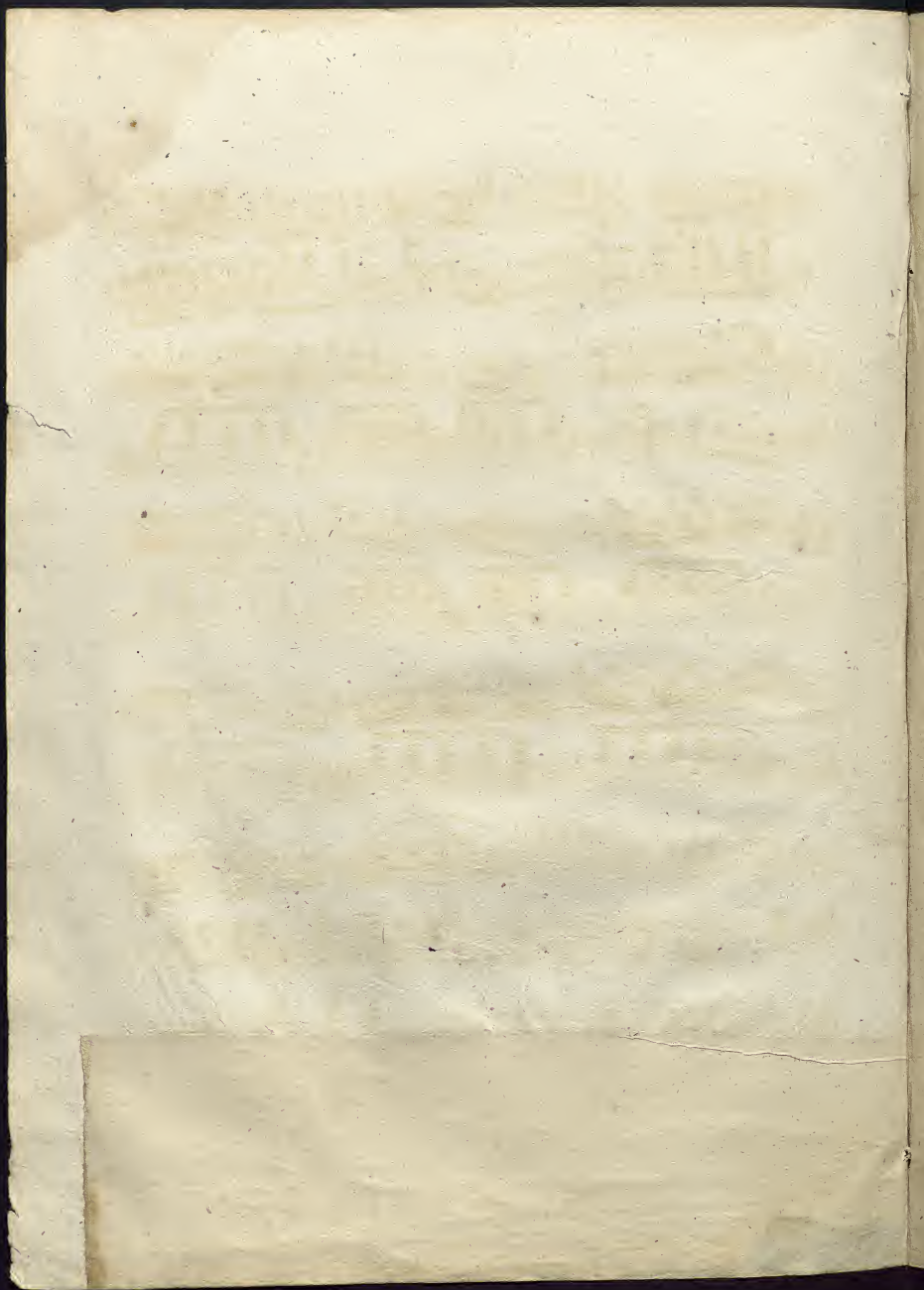

Rondes & Airs,

with

VARIATIONS

for the

Piano Forte.

Arranged by

J. L. DUSSEK.

N<sup>o</sup> 3

Pr. 7/6

London.

Printed & Sold by C. Mitchell, at his Musical Circulating Library,  
& Instrument Ware-rooms, 51, Southampton Row, Russell Square.

## CHANTONS L'HYMEN,

de Blaise et Babet.

AIR  
III

*VAR.*

*pp* *f*

1

*pp* *f*

*pp*

*f* *pp* *f*

*ff*

V.R.

II

VAR. III

VAR.  
IV

*pp*

*ff*

*f*

*pp*

*ritartendo*

*p*

*ff*

Eussuk's Ais

Miss Shirreff

November 3<sup>rd</sup> 1810

A  
New Sonata.

For

TWO PERFORMERS,

on One

Piano Forte.

Last Year Expressly Composed in Berlin for

Pio Cianchettini of London 7 Years Old.

Who in his recent Tour in the Continent was Honoured by the first Professors  
& Connoisseurs with the Surname of MOZART BRITANNICUS.

By his Uncle

J. L. Dussek.

Sold at St. Pauls Hall

Price 4s/6

London

Printed by Cianchettini & Sperati, Publishers & Importers of Classical Music,

N<sup>o</sup> 5 Princes St. Covent Garden Square.

## SECONDO

**DUETTO**

*Dolce*

**Allegro espressivo**

*f*

*p*

*Dol*

*p* *rf*

PRIMO

3

DUETTO

*Dolce*  
**Allegro espressivo** *mez f*

*8<sup>va</sup>* *f*

*loco* *8<sup>va</sup>* *loco* *p* *f* *p* *f* *p* *Dol*

*8<sup>va</sup>*

*f* *p* *mez* *f*

*loco*

V.S.

## SECONDO

8<sup>va</sup>

## PRIMO

5

(2)

V.S.

## PRIMO

7

8va

*p*

*b<sup>2</sup>*

*rf*

*Larghetto espressivo*

*p*

*p*

## SECONDO

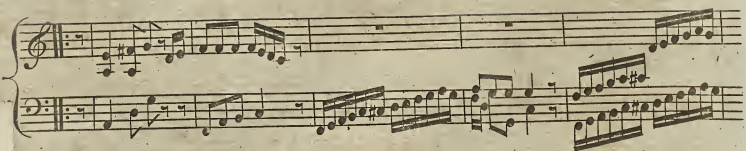

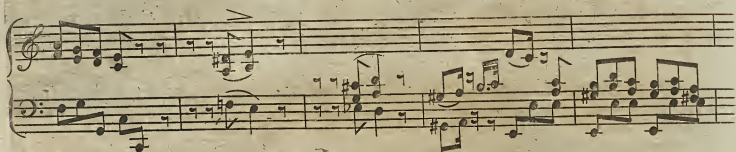

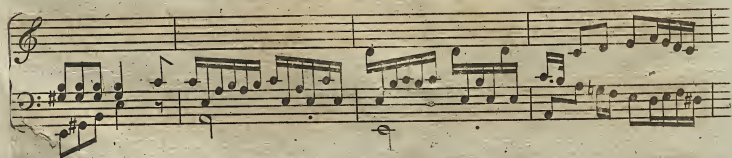

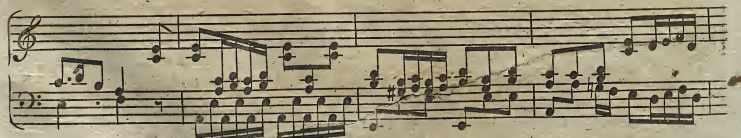

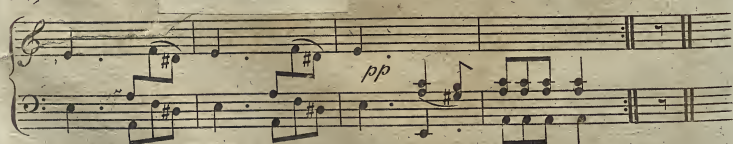

PRIMO

Segue Rondo

## Allegretto

RONDO

PRIMO

11

RONDO

Allegretto

(2)

V.S.

Minore

*f* 8 *ff*

2 Maggiore 2

*f* *p* *f* *ff*

PRIMO

8va  
*f* Minore *ff*  
*p*  
*ff*  
loco  
Maggiore *p*  
*f* *p* 8va  
*p* *pp* *ff*  
loco 8va  
*p* *pp* *ff*  
(2) Fine

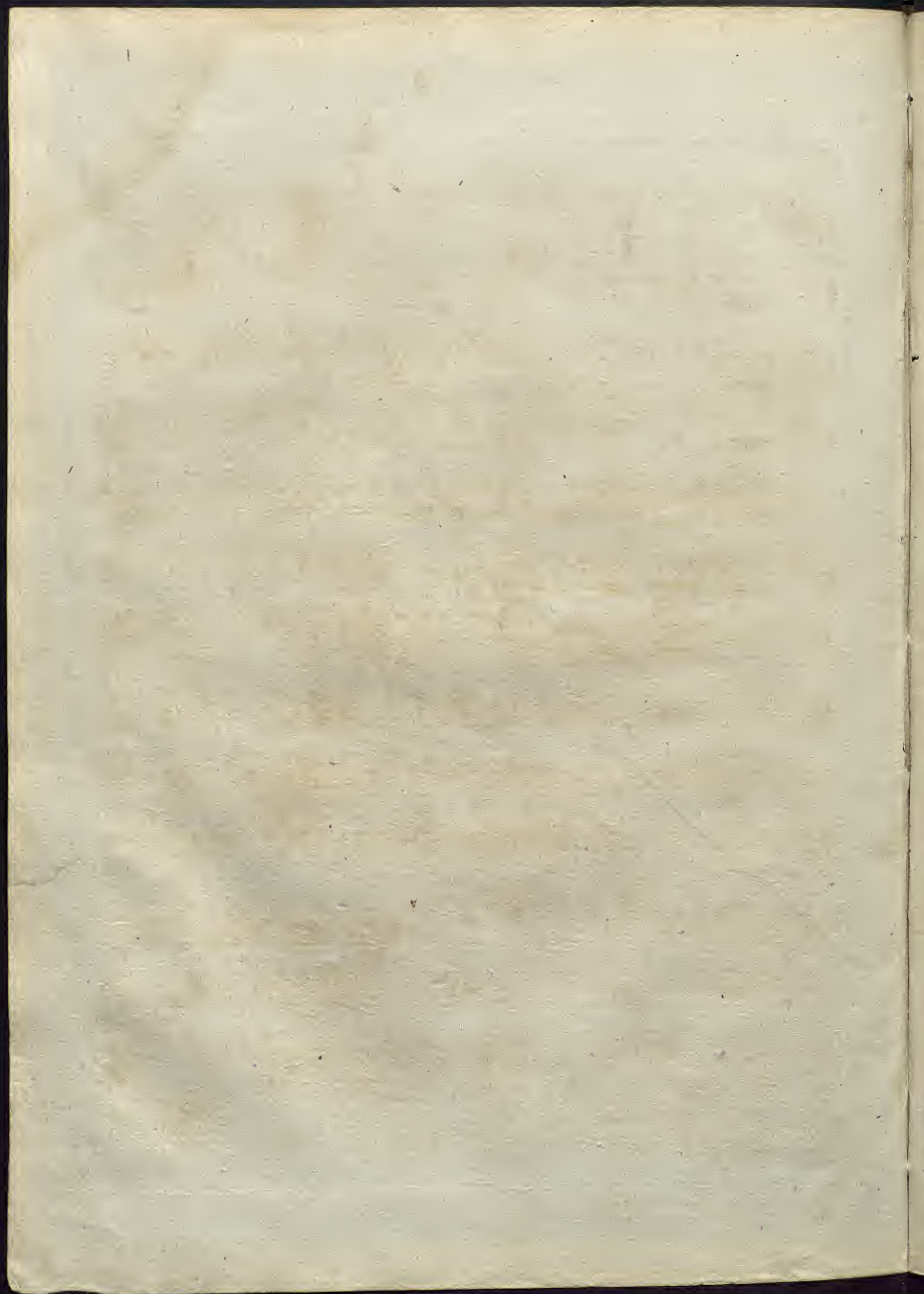

*The favorite*

**HORNPIPE,**

*Danced by Miss Gayton, in the Ballet*

*OR*

**LE MARIAGE SECRET.**

*Composed by*

**FIORILLO,**

*and arranged for the*

**Piano Forte**

*BY*

**J. B. Cramer.**

*Ent<sup>d</sup> at Sac. Hall.*

*Price 2<sup>s</sup>*

*London, Printed & Sold by R<sup>t</sup> Birchall, N<sup>o</sup> 733, New Bond Street.*

1

R Hand

L Hand

*Andante*

*p*

*Scherzando*

*p*

Handwritten annotations: 1, 2, 3, 4, 5, 6, 7, 8, 9, 10, 11, 12, 13, X, Y, Z

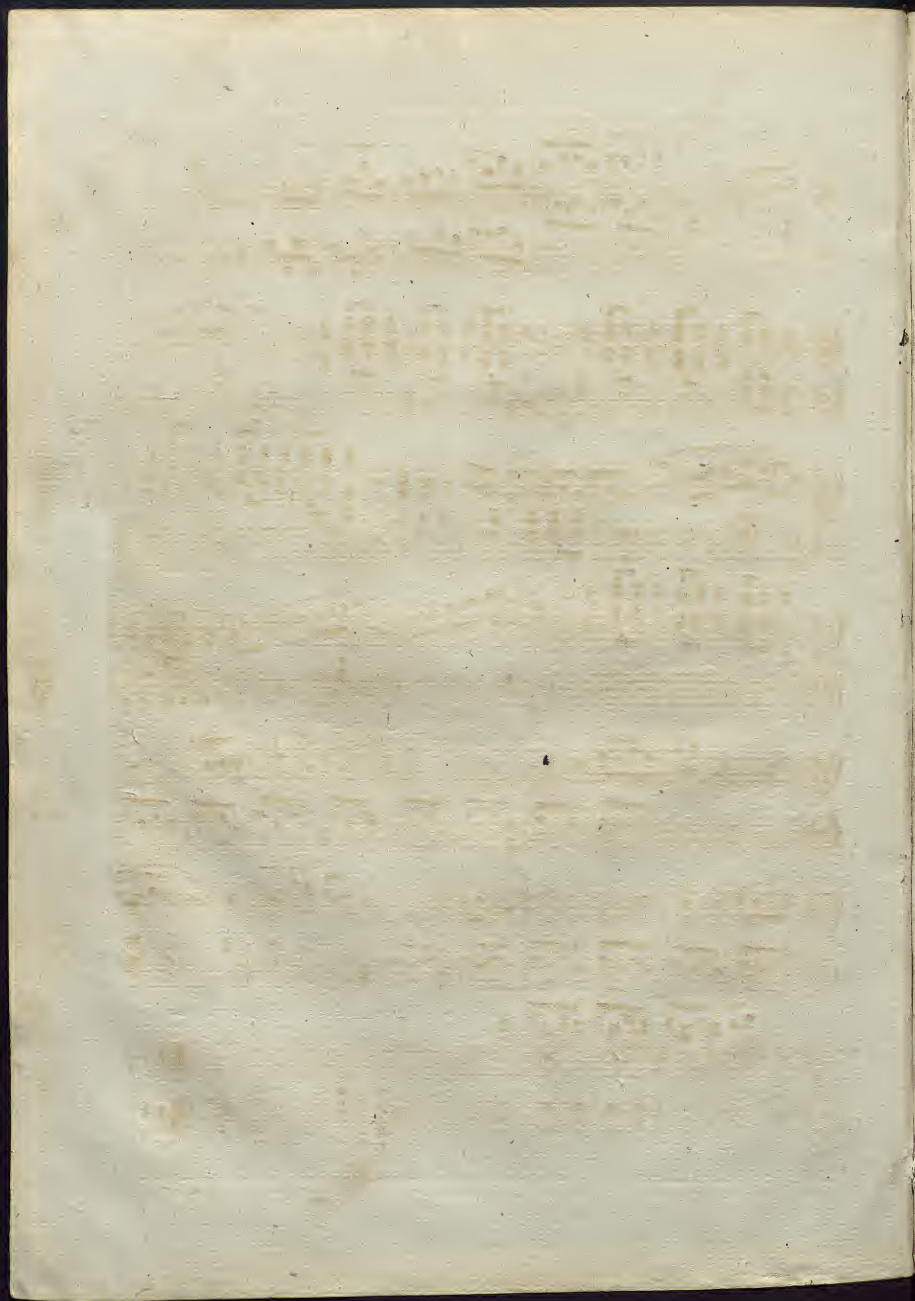

Price 3<sup>d</sup>

London, Printed & Sold by PRESTON, at his Wholesale Warehouses,  
97, Strand.

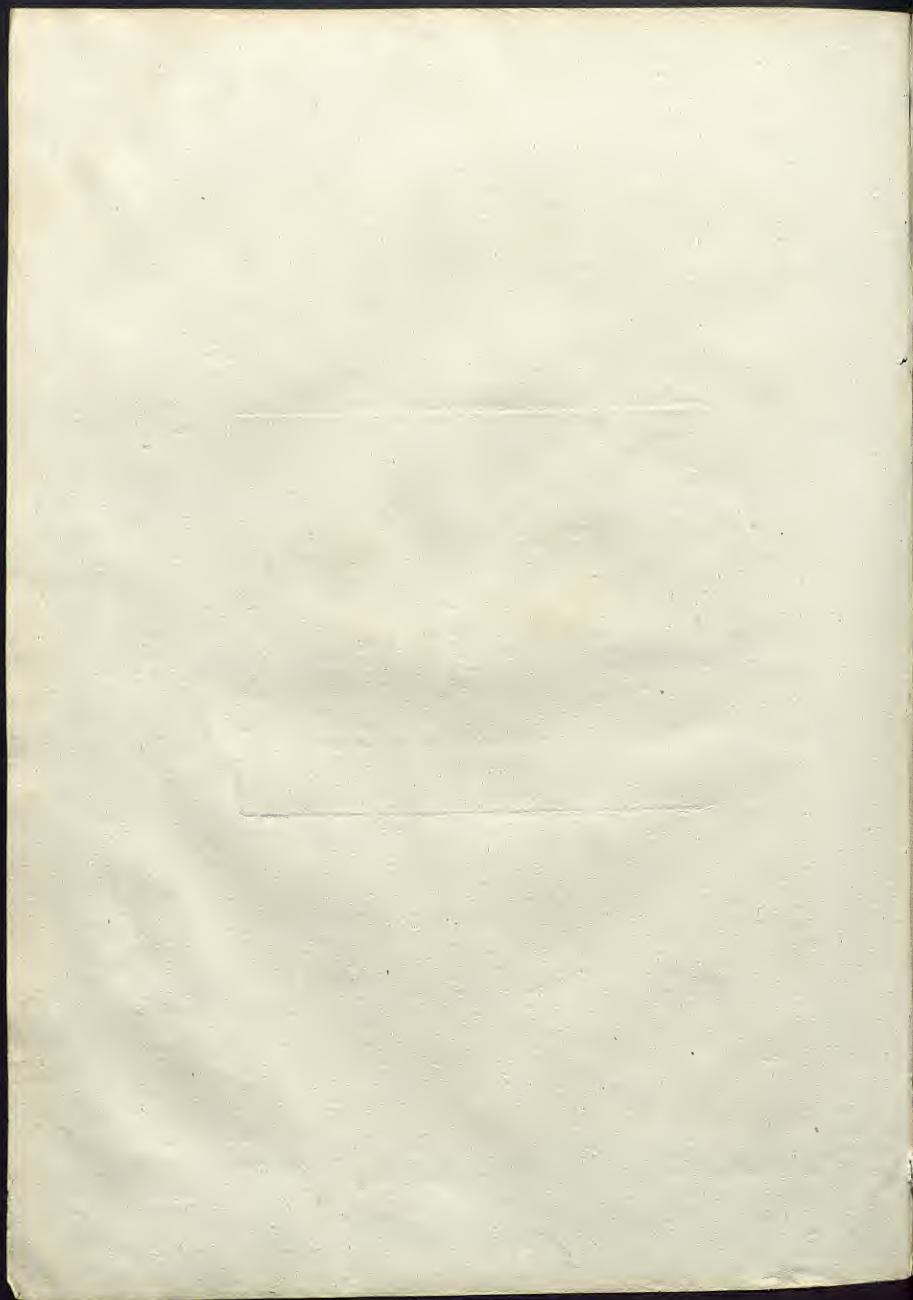

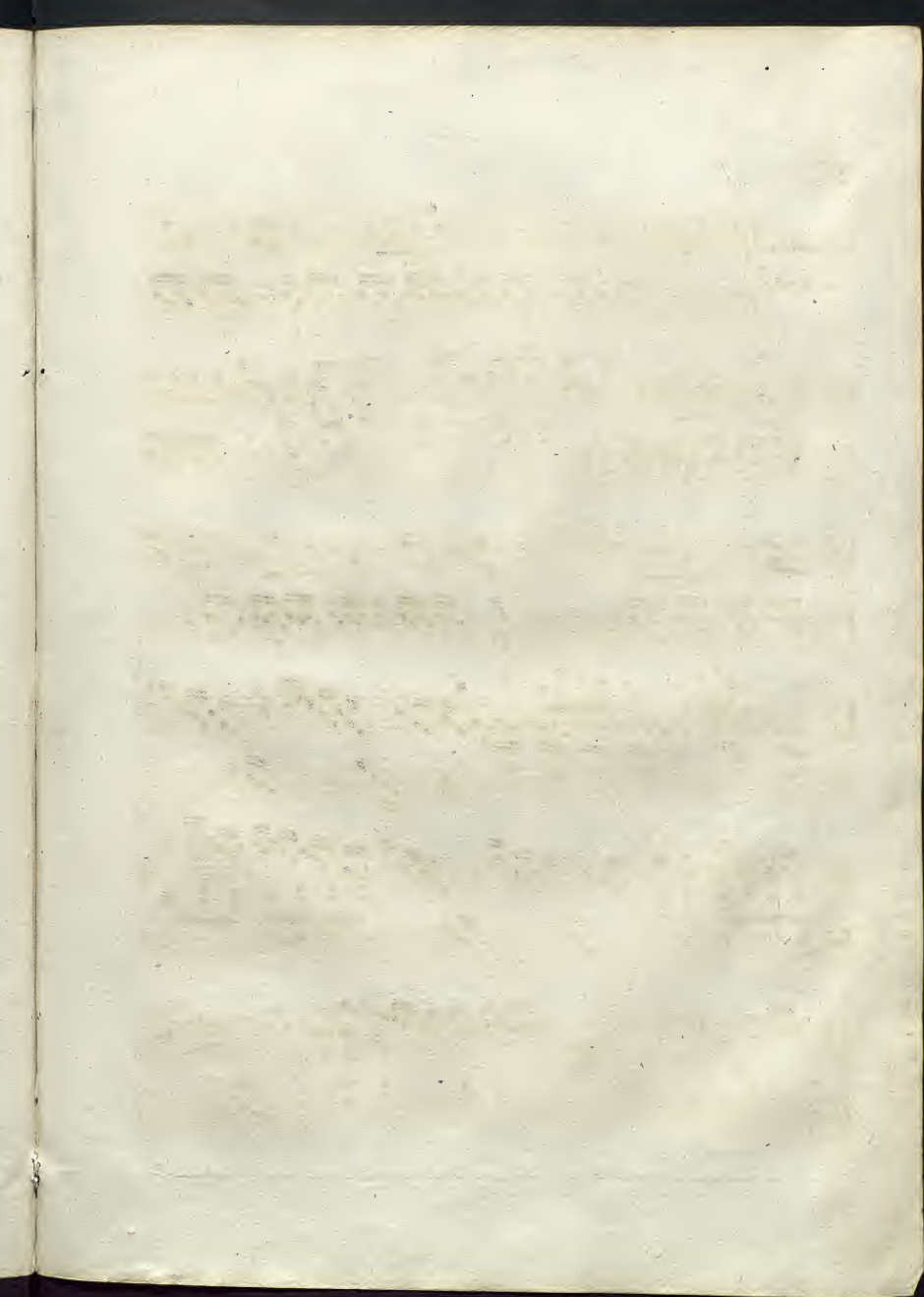

Andantino  
con moto

## Brillante

3 5

*cres*

*dim*

*dol*

*p*

*ff*

Les Petits Riens

## WALTZ

Les Petits Riens

French Air. La belle Française.

The score includes the following markings:

- piu lento* (written below the fifth system)
- pp* (written below the fifth system)
- a tempo* (written below the sixth system)
- f* (written below the sixth system)

The title "Les Petits Riens" is printed at the bottom left of the page.

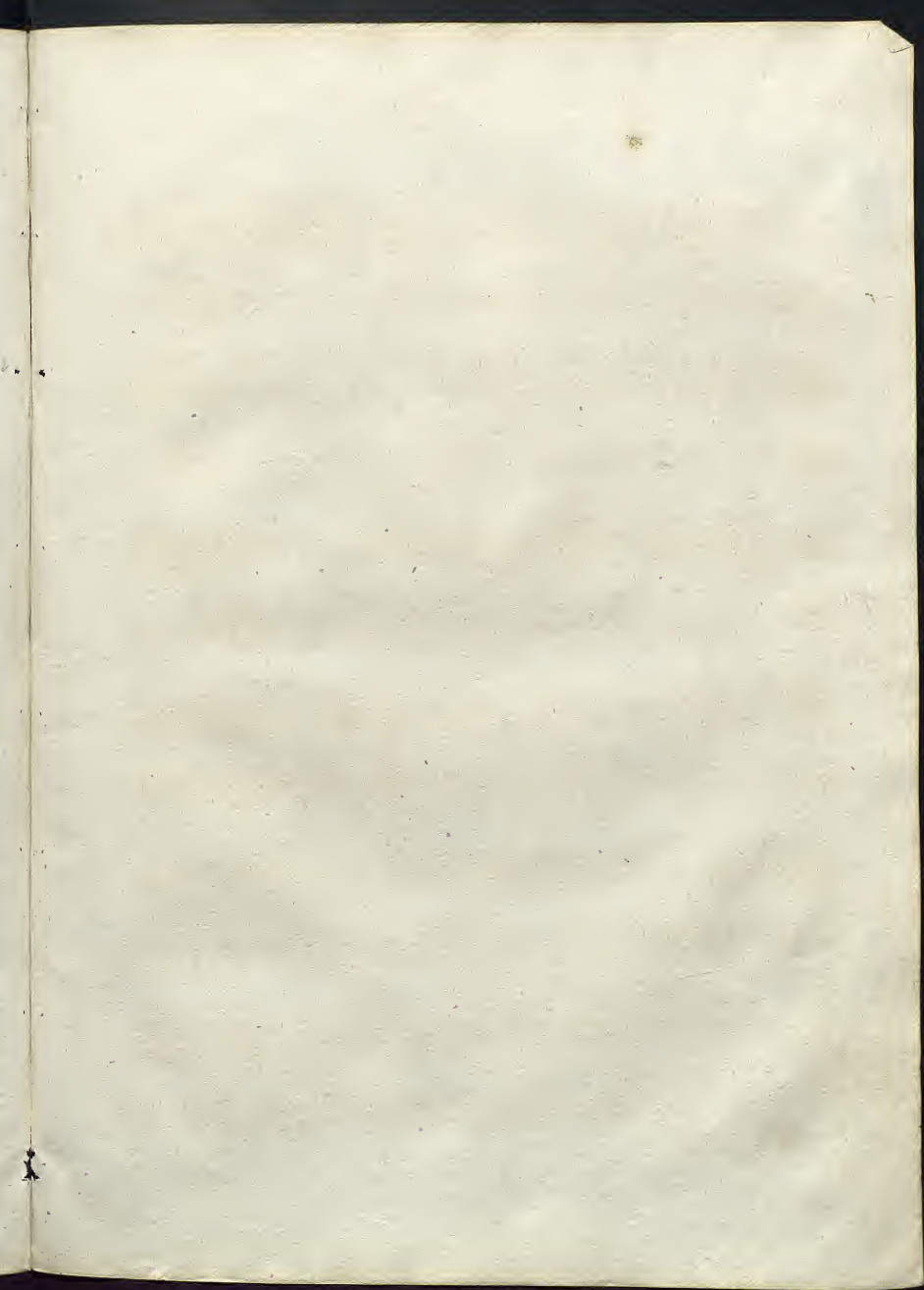

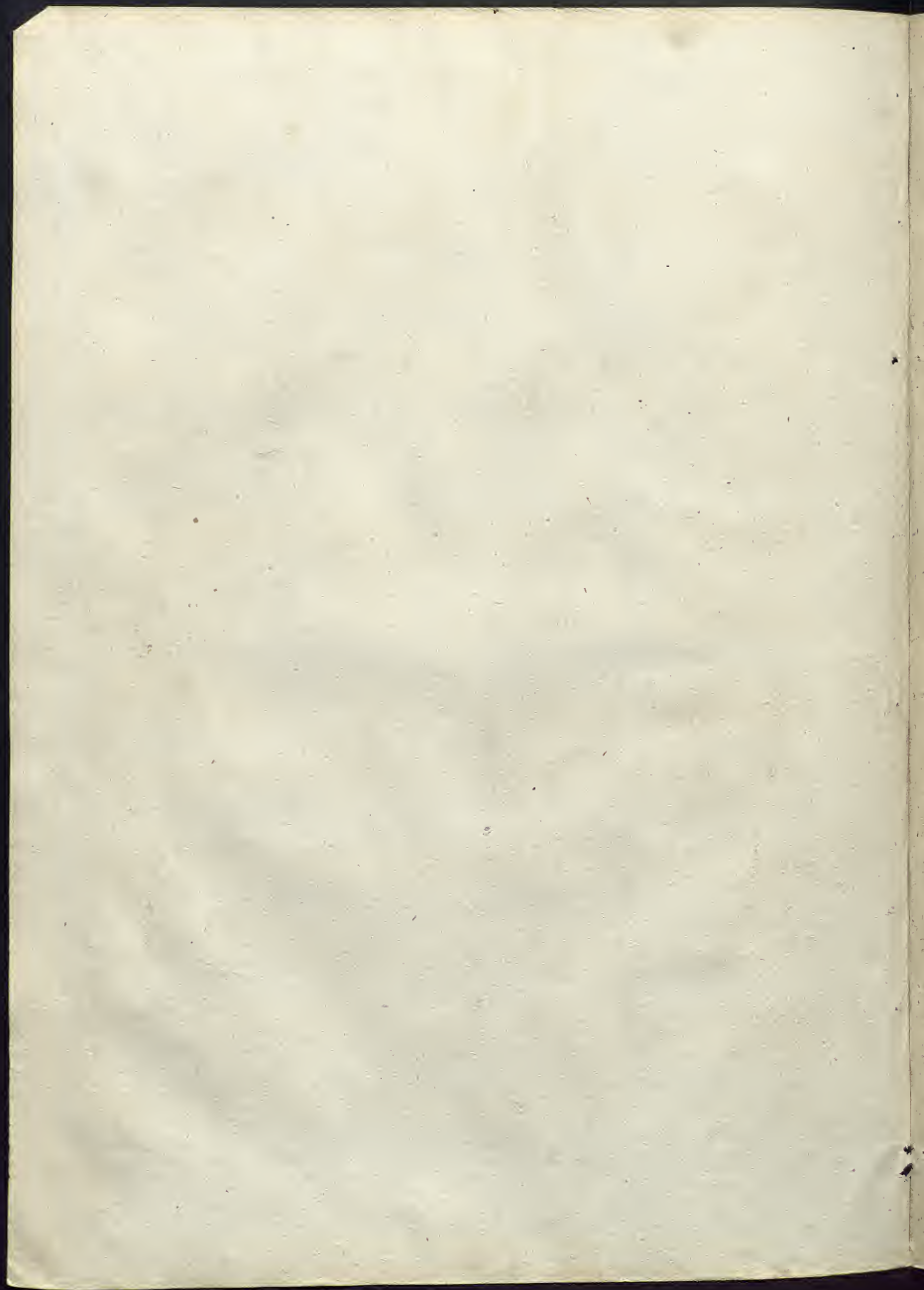

THE  
*Beautiful Maid*  
AND  
*Never think of Meeting Sorrow.*

TWO *Favorite* AIRS

from the OPERA of the

*Sabinet.*

Arranged as

A  
SONATA

for the

*Piano Forte.*

BY

*D. Steibelt.*

*Entret. Star-Hall.*

*Price 3<sup>s</sup>.*

LONDON.

Printed by ED. DALE, No. 7, Cornhill, opposite the Royal Exchange. — The corner of  
Holly Street, Church Street, & No. 19, New Broad Street.

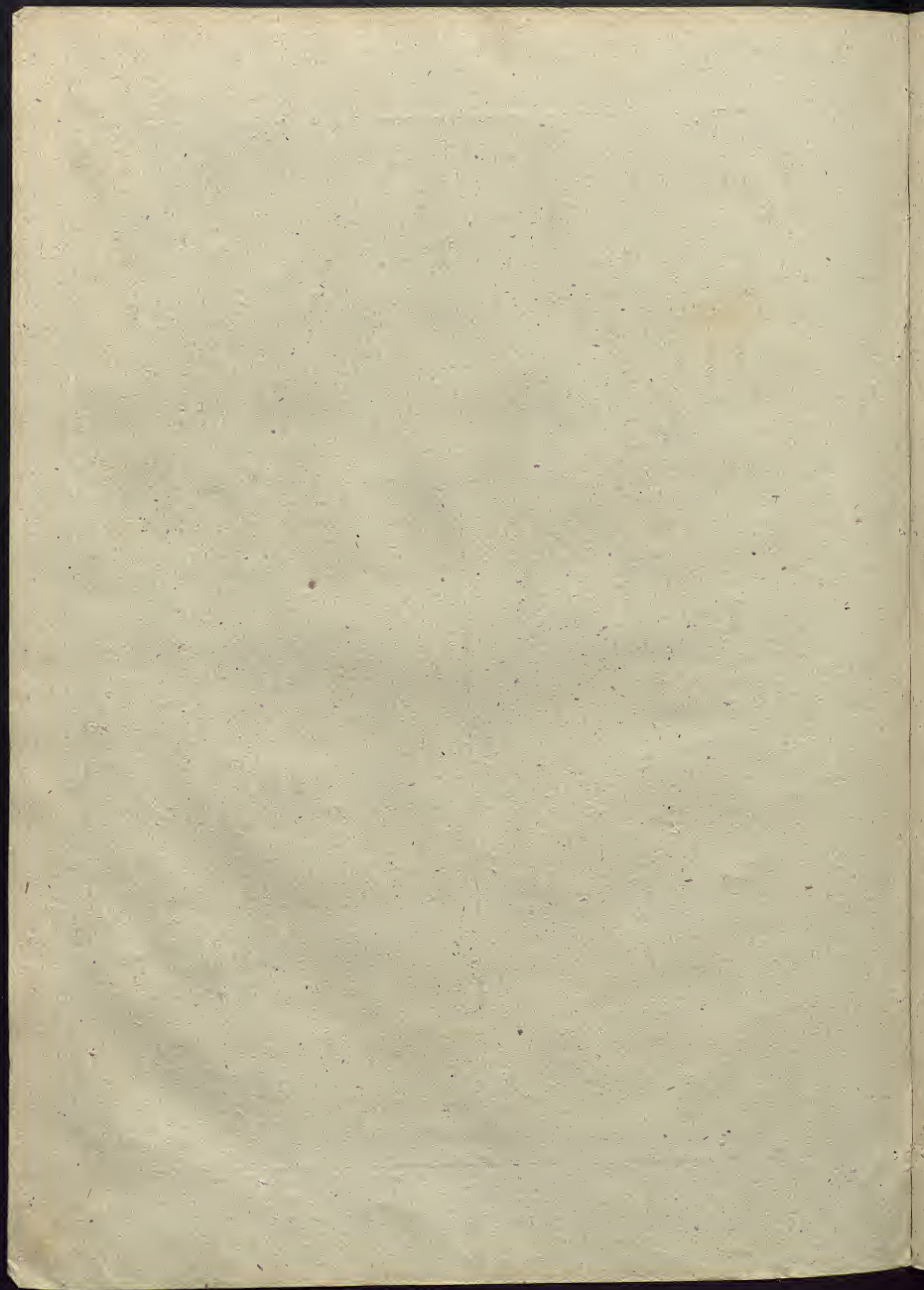

# SONATA

Moderato

1

*coll. espress.*

In the third system, the melodic line in the upper staff becomes even more dense with rapid sixteenth-note passages. The lower staff continues with a steady accompaniment. A dynamic marking of *f* (for *forte*) is present. Handwritten annotations and asterisks are scattered throughout the system.

Handwritten musical score, first system. Treble and bass clefs. Dynamics include *sfz* and *rinf*. Includes a fermata and various articulation marks.

Handwritten musical score, second system. Treble and bass clefs. Dynamics include *f* and *sfz*. Includes a fermata and various articulation marks.

Handwritten musical score, third system. Treble and bass clefs. Dynamics include *fz*. Includes a fermata and various articulation marks.

Handwritten musical score, fourth system. Treble and bass clefs. Dynamics include *fz*. Includes a fermata and various articulation marks.

Handwritten musical score, fifth system. Treble and bass clefs. Dynamics include *con espress*. Includes a fermata and various articulation marks.

Handwritten musical score, sixth system. Treble and bass clefs. Dynamics include *Gr*. Includes a fermata and various articulation marks.

41

Ad. gio con espress

413

ritardando.

a tempo 3 ritar: 3 Moderato. Presto

p

f

p

FINE

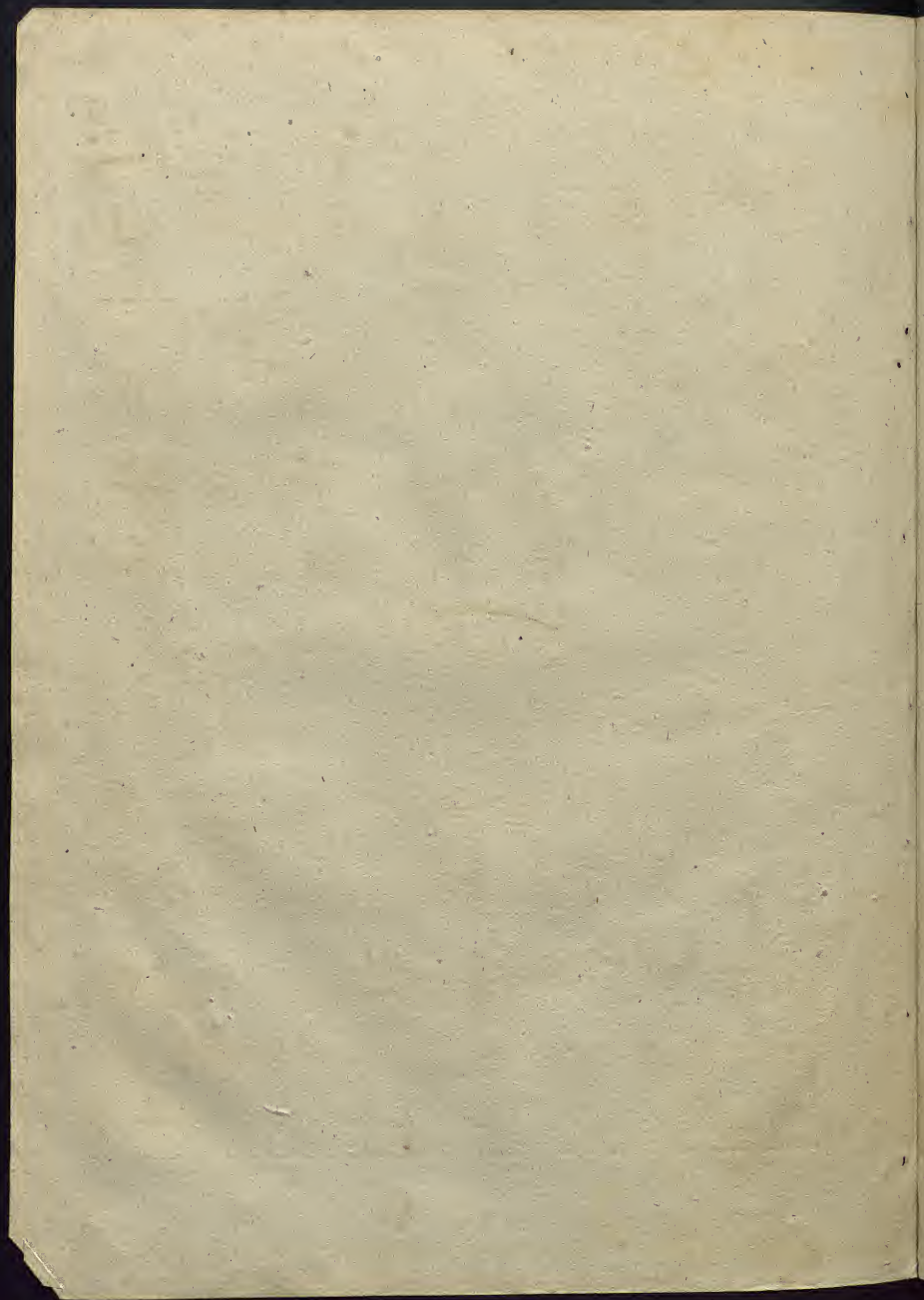

Set.

Twelve  Waltzes,

FOR THE

Piano Forte.

OR

HARP,

with an Accompaniment for a

FLUTE.

TAMBOURINE and TRIANGLE.

Composed by

D. Steibelt

*Wm.*  
Op. 34.

Entered at Stationers Hall.

Price 5<sup>s</sup>.

London

Printed for J. Dale, at his Warehouses,

N. B. Cornhill, & the Corner of Holles Street, Oxford Street.

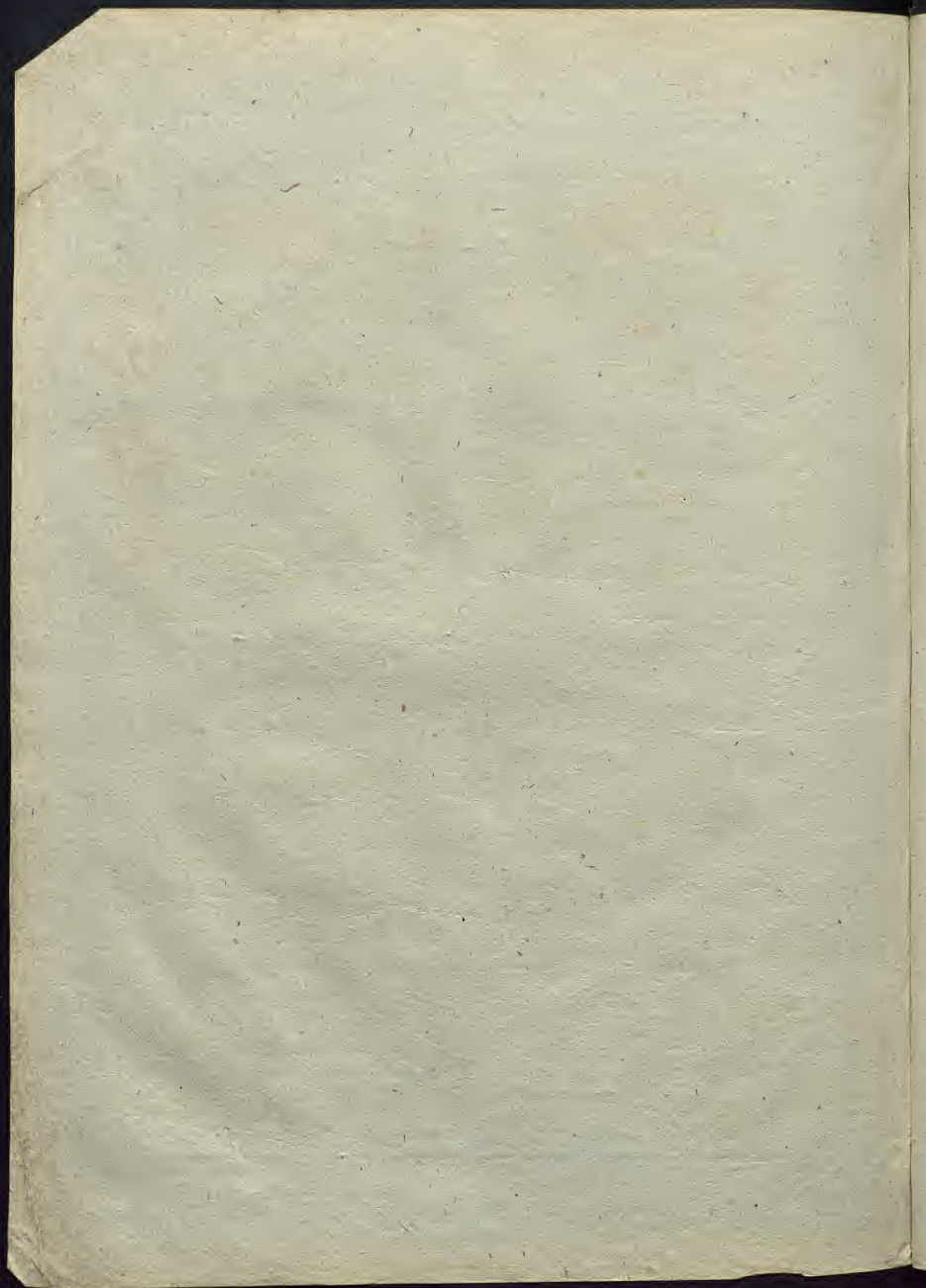

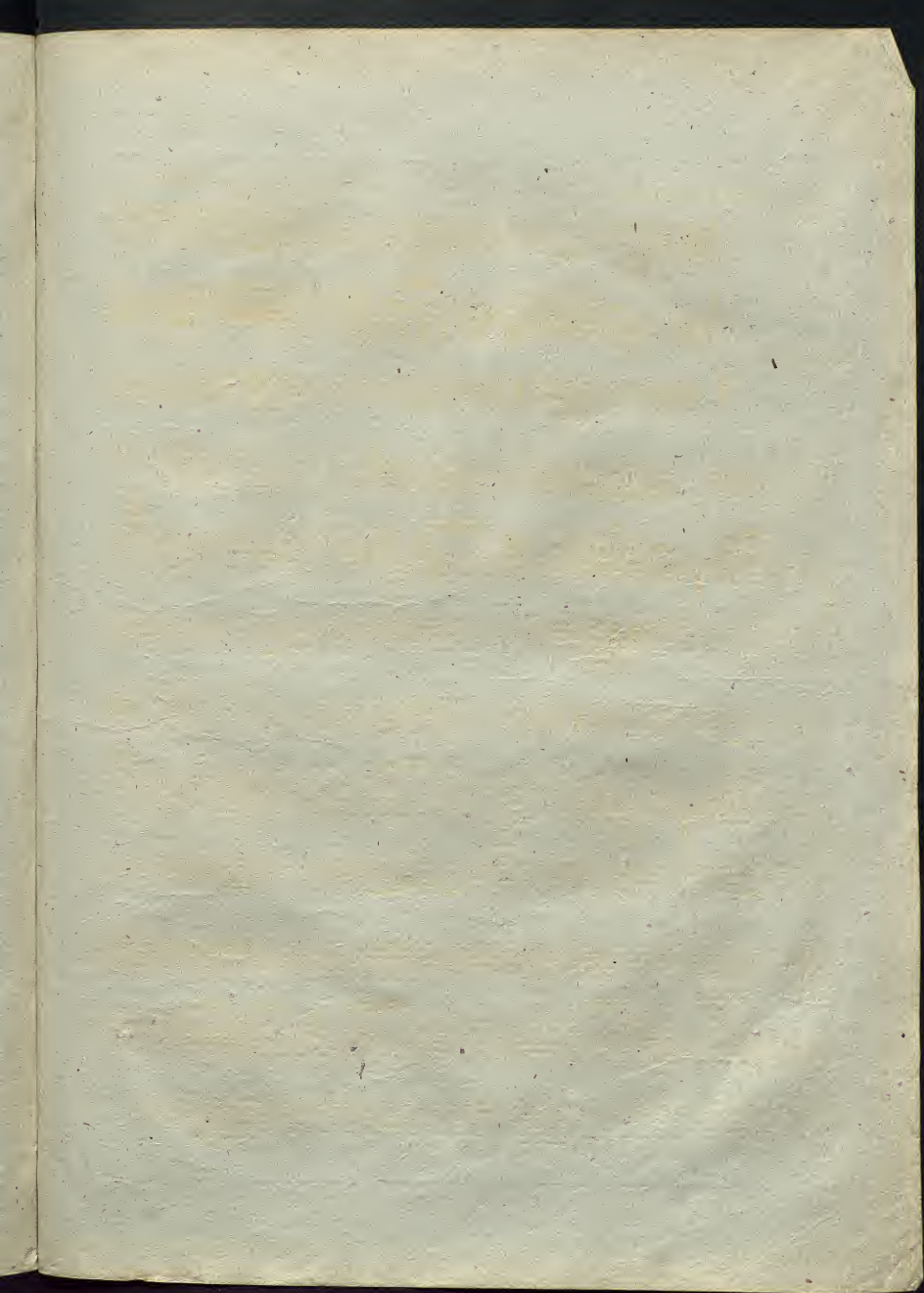

2  The PEDAL that raises the Dampers . \* To take the Foot off the PEDAL that was us'd before.

Tambourine

Waltz I.

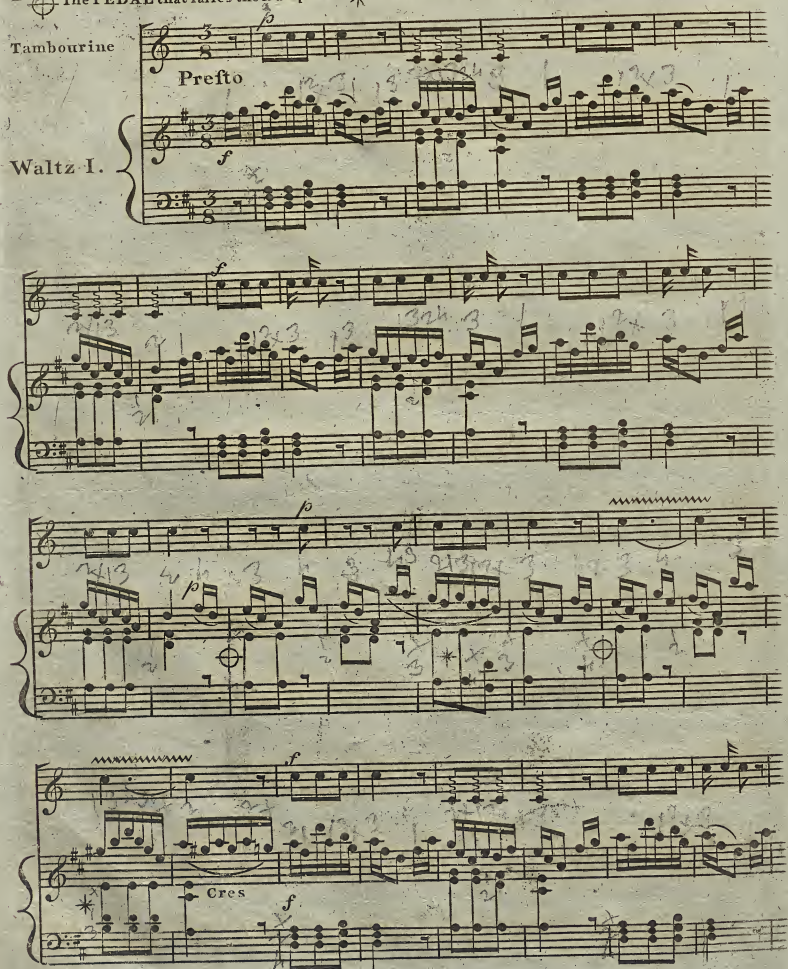

*Presto*

*f*

*p*

*f*

*Cres*

Fine.

Da Capo

Tambourine

Waltz II.

Allegro con Spirito

This is a handwritten musical score for a piece titled "Waltz II." for Tambourine and Piano. The score is written in 3/4 time and features a key signature of one flat (B-flat). The tempo is marked "Allegro con Spirito". The score is organized into four systems, each with a single treble clef staff for the Tambourine and a grand staff (treble and bass clefs) for the Piano. The music is characterized by rhythmic patterns, including eighth and sixteenth notes, and rests. Dynamic markings such as *f* (forte), *p* (piano), and *dim* (diminuendo) are used throughout. The score includes various performance instructions, such as "mmmm" (likely indicating a tremolo or sustained sound) and "3" (likely indicating a triplet). There are also some handwritten annotations in blue ink, possibly indicating fingerings or other performance details. The paper shows signs of age, with some staining and wear.

Handwritten annotations in the margins include the number '322' above the first system, '323' above the second system, and '21 22 23 24' above the fourth system. The page is numbered '5' in the top right corner.

Tambourine

Allergro Moderato

Waltz III.

Tambourine

Waltz IV.

Presto con Spirito

Tambourine

Waltz V.

*f* *Allegro Moderato*

Tambourine

Waltz VI.

Tambourine

Waltz VII.

Allegro

dol: Cres

Scherzando

Fine

Fine

Handwritten annotations: 2, 3, 12, 13, 14, 15, 16, 17, 18, 19, 20, 21, 22, 23, 24, 25, 26, 27, 28, 29, 30, 31, 32, 33, 34, 35, 36, 37, 38, 39, 40, 41, 42, 43, 44, 45, 46, 47, 48, 49, 50, 51, 52, 53, 54, 55, 56, 57, 58, 59, 60, 61, 62, 63, 64, 65, 66, 67, 68, 69, 70, 71, 72, 73, 74, 75, 76, 77, 78, 79, 80, 81, 82, 83, 84, 85, 86, 87, 88, 89, 90, 91, 92, 93, 94, 95, 96, 97, 98, 99, 100, 101, 102, 103, 104, 105, 106, 107, 108, 109, 110, 111, 112, 113, 114, 115, 116, 117, 118, 119, 120, 121, 122, 123, 124, 125, 126, 127, 128, 129, 130, 131, 132, 133, 134, 135, 136, 137, 138, 139, 140, 141, 142, 143, 144, 145, 146, 147, 148, 149, 150, 151, 152, 153, 154, 155, 156, 157, 158, 159, 160, 161, 162, 163, 164, 165, 166, 167, 168, 169, 170, 171, 172, 173, 174, 175, 176, 177, 178, 179, 180, 181, 182, 183, 184, 185, 186, 187, 188, 189, 190, 191, 192, 193, 194, 195, 196, 197, 198, 199, 200, 201, 202, 203, 204, 205, 206, 207, 208, 209, 210, 211, 212, 213, 214, 215, 216, 217, 218, 219, 220, 221, 222, 223, 224, 225, 226, 227, 228, 229, 230, 231, 232, 233, 234, 235, 236, 237, 238, 239, 240, 241, 242, 243, 244, 245, 246, 247, 248, 249, 250, 251, 252, 253, 254, 255, 256, 257, 258, 259, 260, 261, 262, 263, 264, 265, 266, 267, 268, 269, 270, 271, 272, 273, 274, 275, 276, 277, 278, 279, 280, 281, 282, 283, 284, 285, 286, 287, 288, 289, 290, 291, 292, 293, 294, 295, 296, 297, 298, 299, 300, 301, 302, 303, 304, 305, 306, 307, 308, 309, 310, 311, 312, 313, 314, 315, 316, 317, 318, 319, 320, 321, 322, 323, 324, 325, 326, 327, 328, 329, 330, 331, 332, 333, 334, 335, 336, 337, 338, 339, 340, 341, 342, 343, 344, 345, 346, 347, 348, 349, 350, 351, 352, 353, 354, 355, 356, 357, 358, 359, 360, 361, 362, 363, 364, 365, 366, 367, 368, 369, 370, 371, 372, 373, 374, 375, 376, 377, 378, 379, 380, 381, 382, 383, 384, 385, 386, 387, 388, 389, 390, 391, 392, 393, 394, 395, 396, 397, 398, 399, 400, 401, 402, 403, 404, 405, 406, 407, 408, 409, 410, 411, 412, 413, 414, 415, 416, 417, 418, 419, 420, 421, 422, 423, 424, 425, 426, 427, 428, 429, 430, 431, 432, 433, 434, 435, 436, 437, 438, 439, 440, 441, 442, 443, 444, 445, 446, 447, 448, 449, 450, 451, 452, 453, 454, 455, 456, 457, 458, 459, 460, 461, 462, 463, 464, 465, 466, 467, 468, 469, 470, 471, 472, 473, 474, 475, 476, 477, 478, 479, 480, 481, 482, 483, 484, 485, 486, 487, 488, 489, 490, 491, 492, 493, 494, 495, 496, 497, 498, 499, 500, 501, 502, 503, 504, 505, 506, 507, 508, 509, 510, 511, 512, 513, 514, 515, 516, 517, 518, 519, 520, 521, 522, 523, 524, 525, 526, 527, 528, 529, 530, 531, 532, 533, 534, 535, 536, 537, 538, 539, 540, 541, 542, 543, 544, 545, 546, 547, 548, 549, 550, 551, 552, 553, 554, 555, 556, 557, 558, 559, 560, 561, 562, 563, 564, 565, 566, 567, 568, 569, 570, 571, 572, 573, 574, 575, 576, 577, 578, 579, 580, 581, 582, 583, 584, 585, 586, 587, 588, 589, 590, 591, 592, 593, 594, 595, 596, 597, 598, 599, 600, 601, 602, 603, 604, 605, 606, 607, 608, 609, 610, 611, 612, 613, 614, 615, 616, 617, 618, 619, 620, 621, 622, 623, 624, 625, 626, 627, 628, 629, 630, 631, 632, 633, 634, 635, 636, 637, 638, 639, 640, 641, 642, 643, 644, 645, 646, 647, 648, 649, 650, 651, 652, 653, 654, 655, 656, 657, 658, 659, 660, 661, 662, 663, 664, 665, 666, 667, 668, 669, 670, 671, 672, 673, 674, 675, 676, 677, 678, 679, 680, 681, 682, 683, 684, 685, 686, 687, 688, 689, 690, 691, 692, 693, 694, 695, 696, 697, 698, 699, 700, 701, 702, 703, 704, 705, 706, 707, 708, 709, 710, 711, 712, 713, 714, 715, 716, 717, 718, 719, 720, 721, 722, 723, 724, 725, 726, 727, 728, 729, 730, 731, 732, 733, 734, 735, 736, 737, 738, 739, 740, 741, 742, 743, 744, 745, 746, 747, 748, 749, 750, 751, 752, 753, 754, 755, 756, 757, 758, 759, 760, 761, 762, 763, 764, 765, 766, 767, 768, 769, 770, 771, 772, 773, 774, 775, 776, 777, 778, 779, 780, 781, 782, 783, 784, 785, 786, 787, 788, 789, 790, 791, 792, 793, 794, 795, 796, 797, 798, 799, 800, 801, 802, 803, 804, 805, 806, 807, 808, 809, 810, 811, 812, 813, 814, 815, 816, 817, 818, 819, 820, 821, 822, 823, 824, 825, 826, 827, 828, 829, 830, 831, 832, 833, 834, 835, 836, 837, 838, 839, 840, 841, 842, 843, 844, 845, 846, 847, 848, 849, 850, 851, 852, 853, 854, 855, 856, 857, 858, 859, 860, 861, 862, 863, 864, 865, 866, 867, 868, 869, 870, 871, 872, 873, 874, 875, 876, 877, 878, 879, 880, 881, 882, 883, 884, 885, 886, 887, 888, 889, 890, 891, 892, 893, 894, 895, 896, 897, 898, 899, 900, 901, 902, 903, 904, 905, 906, 907, 908, 909, 910, 911, 912, 913, 914, 915, 916, 917, 918, 919, 920, 921, 922, 923, 924, 925, 926, 927, 928, 929, 930, 931, 932, 933, 934, 935, 936, 937, 938, 939, 940, 941, 942, 943, 944, 945, 946, 947, 948, 949, 950, 951, 952, 953, 954, 955, 956, 957, 958, 959, 960, 961, 962, 963, 964, 965, 966, 967, 968, 969, 970, 971, 972, 973, 974, 975, 976, 977, 978, 979, 980, 981, 982, 983, 984, 985, 986, 987, 988, 989, 990, 991, 992, 993, 994, 995, 996, 997, 998, 999, 1000

Tambourine

Presto

Waltz VIII.

*p*

Handwritten annotations: *p* at the beginning of the treble staff.

Fine

Handwritten annotations: *102* below the bass staff.

Handwritten annotations: *21*, *102*, *3*, *4*, *2*, *421*, *2*, *3* scattered throughout the system.

Da Capo

Handwritten annotations: *4*, *3*, *4*, *2*, *3* above the treble staff; *102*, *3*, *102*, *3* below the bass staff.

Tambourine

Presto

Waltz IX.

Minore

Fine

Fine Minore

dol:

Da Capo

Detailed description of the musical score: The score is written for voice and piano. It begins with a vocal line in a treble clef, marked with a fermata and the word 'Minore'. Below it is a piano accompaniment in a bass clef. The first system ends with a 'Fine' marking. The second system continues the piano accompaniment, marked with 'Fine Minore' and a star symbol. The third system has a vocal line and piano accompaniment, with a 'dol:' (ad libitum) marking. The fourth system continues the piano accompaniment, marked with 'atm' (ad libitum). The fifth system has a vocal line and piano accompaniment, ending with a 'Da Capo' instruction. Dynamics include *f*, *sf*, *p*, and *atm*.

Tambourine

*Allegro Resoluto*

Waltz X.

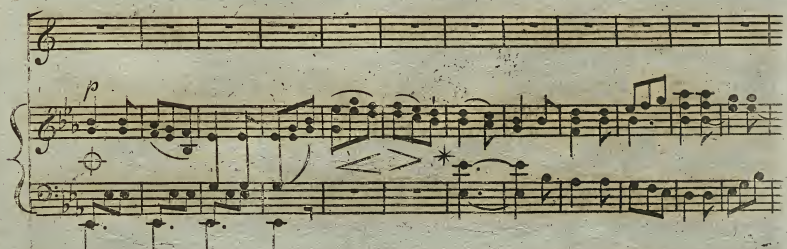

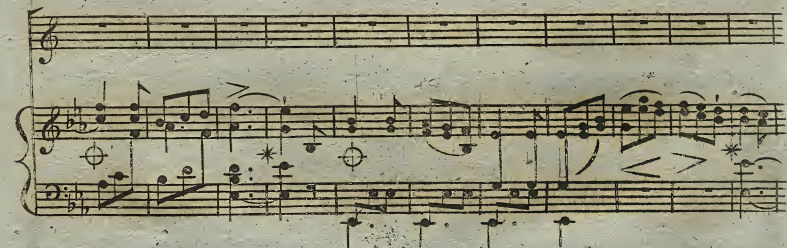

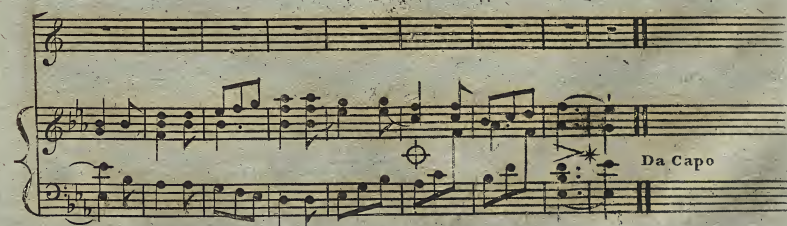

Tambourine

Waltz XI

*Allegro con Spirito*

*Fine*

*Fine, dol:*

*p* \* *f* \* *p* \* *f* \* *p* \* *f* \* *p* \* *f* \*

*Da Capo*

Tambourine

Allegro

Waltz XII.

*Fine* *loco.* *sf*

*Fine dol:* *sf*

*sf* *f* *dol*

*sf* *f* *dol*

*sf* *f* *dol*

*Da Capo*

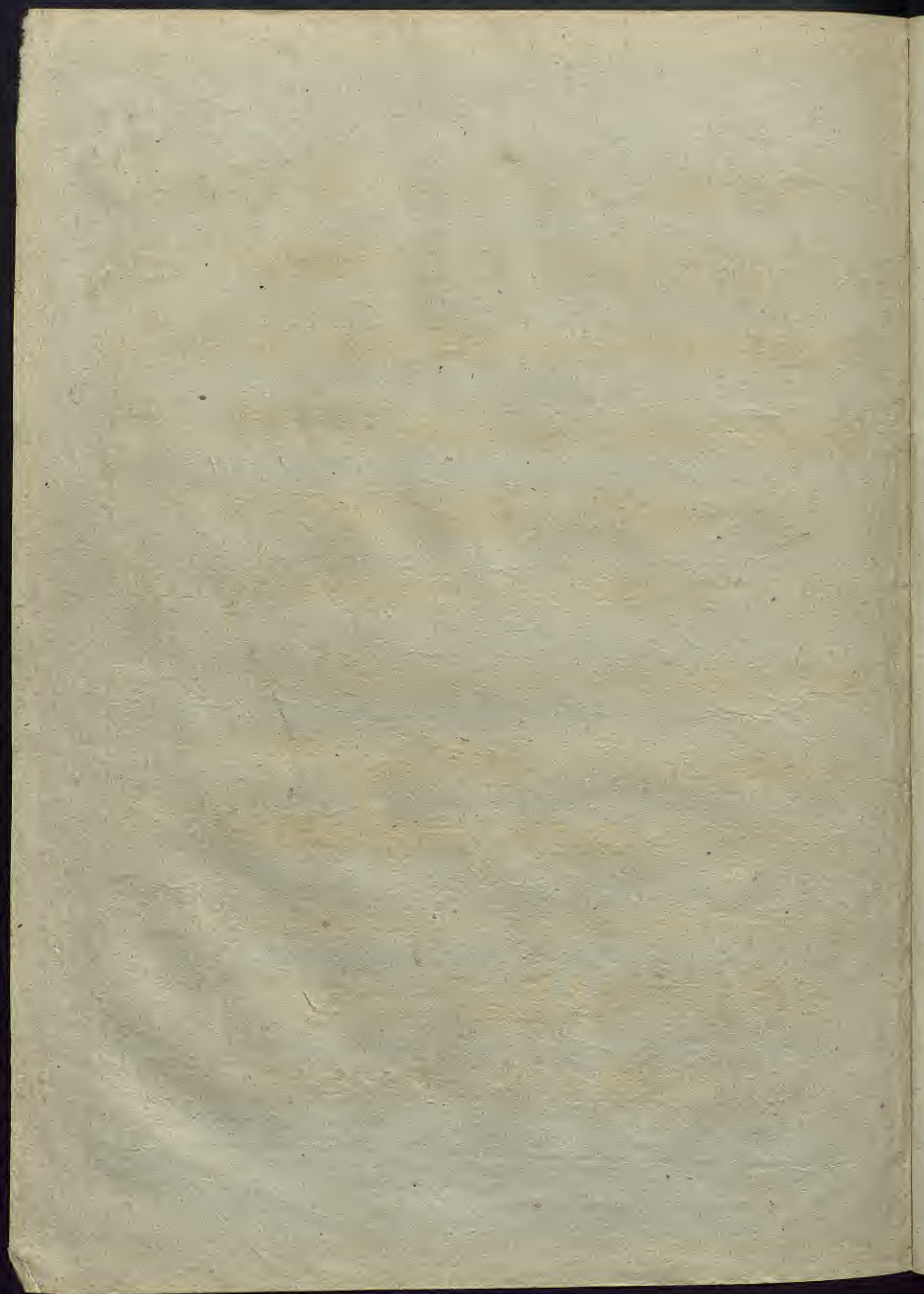

Set.

Twelve  Waltzes,

FOR THE

Piano Forte,

OR

HARP,

with an Accompaniment for a

FLUTE,

TAMBOURINE and TRIANGLE,

Composed by

D. Steibelt

Op. 34.

Entered at Stationers Hall.

Price 5<sup>s</sup>.

London

Printed for J. Dale, at his Warehouses,

N. 10, Cornhill, & the Corner of Holles Street, Oxford Street.

## Presto

Flute  
Waltz 1  
Triangle

## Allegro con Spirito

Flute  
Waltz 2  
Triangle

## Allegro Moderato

Flute  
Waltz 5  
Triangle

*p* *br* *br* *Cresc.* *Fine* *Da Capo*

Flute  
Waltz 6  
Triangle

Presto

*f* *Fin* *Da Capo*

Allegro

5

Flute

Waltz VII

Triangle

This section of the score is in 3/8 time and G major. It features a melody for the Flute and a rhythmic accompaniment for the Triangle. The second instrument part provides harmonic support. Performance markings include *p*, *dol*, and dynamic accents. Fingering numbers 1-4 are shown for the Flute. The section concludes with a *Fine* marking and a *f* dynamic.

Presto

Flute

Waltz VIII

Triangle

This section of the score is in 3/8 time and B-flat major. It features a melody for the Flute and a rhythmic accompaniment for the Triangle. The second instrument part provides harmonic support. Performance markings include *f*, *dol*, and dynamic accents. Fingering numbers 1-8 are shown for the Flute. The section concludes with a *Fine* marking and a *dol* marking. A *Da Capo* instruction is present at the end of the section.

Flute  
Waltz IX  
Triangle

*Presto*

1 2 1 2

1 2 3 4 5 6 7 8 7 1 2

1 2

*Minore*  
*Fine*

4 12 8 1 2

4 12 1 2 3 4 5 6 7 8 8 1 D.C.

Flute  
Waltz X  
Triangle

*All.<sup>o</sup> Resoluto*

1 1 1 1

1 2 3 4 5 6 7 8 9 1 1 1

1 2 3 4 4 1 2 3 4 5

*Fine.*

1 1 4 3

dol 1 2 3 4 5 6 7 8 9 10 11 12 13 14 15 16 D.C.

Flute  
Waltz XI  
Triangle

All<sup>o</sup> con Spirito

2f f 1 2 3 Fine dol 1 2 1 2 3 4 5 6 7 1 2 D.C.

Flute  
Waltz XII  
Triangle

Allegro

p 1 2 3 4 5 6 7 p f 1 2 3 4 f 1 2 3 4 f Fine dol sf 4 5 6 7 8 9 10 Fine 11 12 13 14 15 16 17 18 19 20 21 22 23 24 25 26 27 28 D.C.

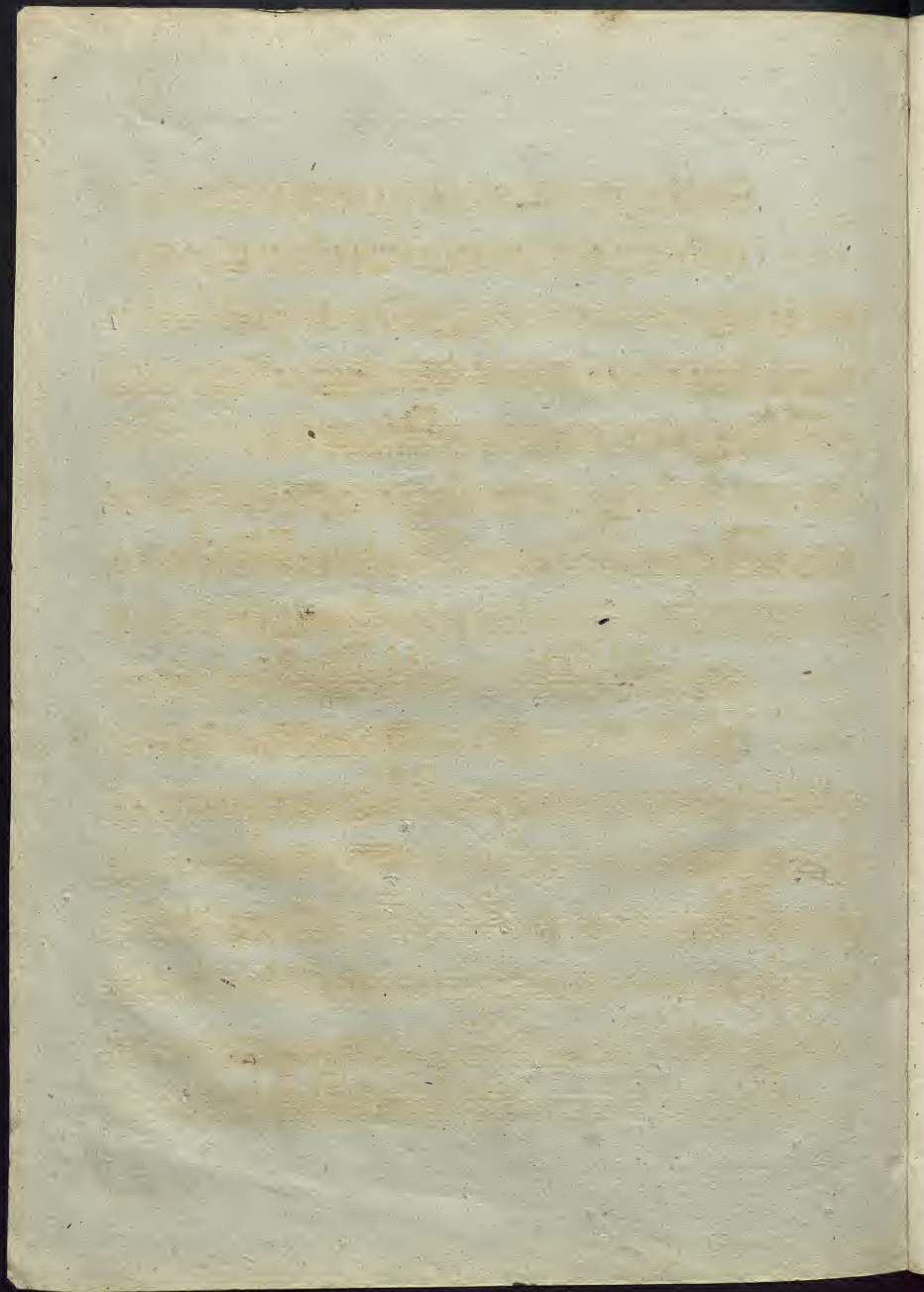

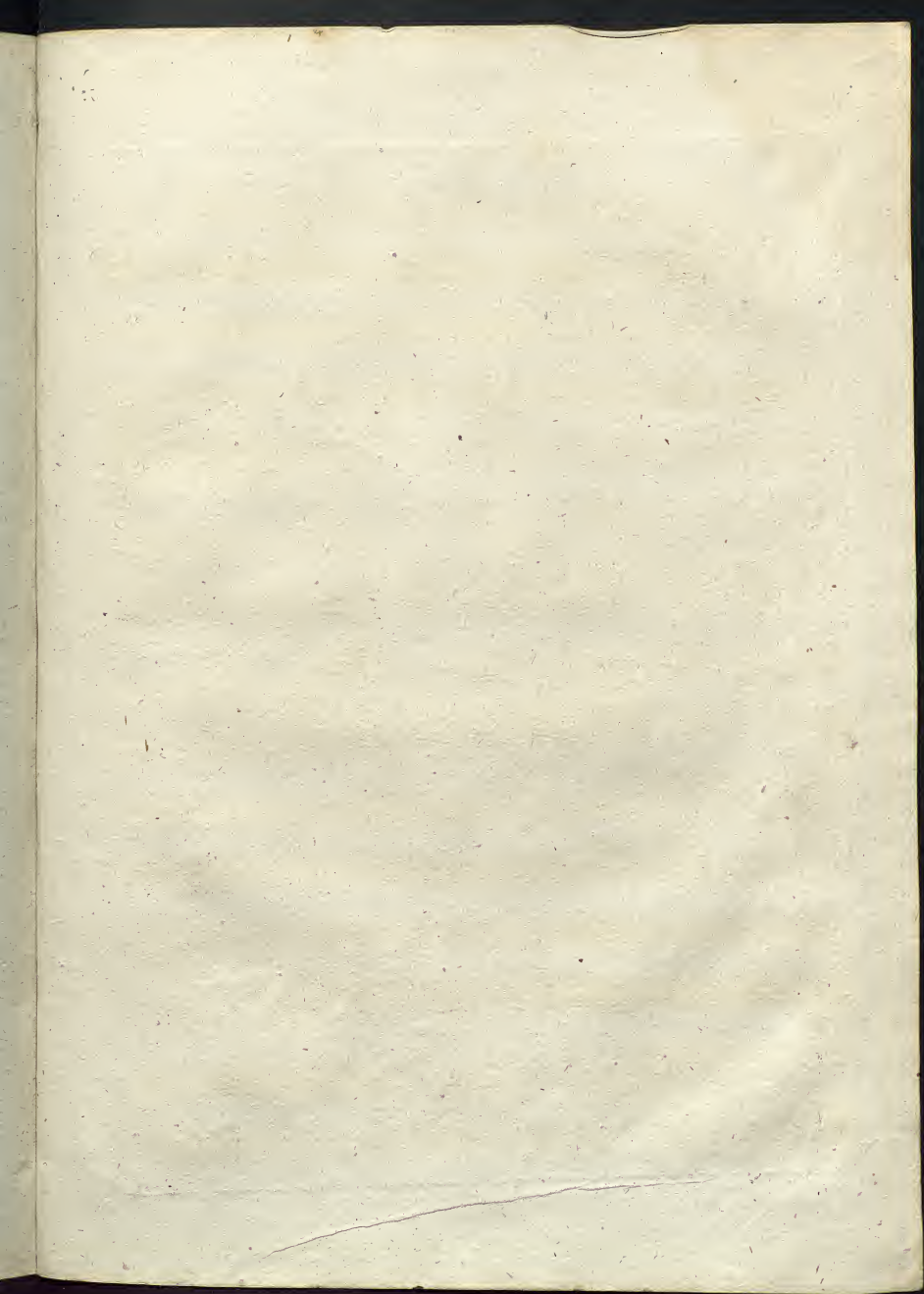

# FOUR WALTZES

Adapted for the Piano-Forte by C. M.

Waltz N<sup>o</sup> I.

Price 1.6<sup>d</sup>

Waltz N<sup>o</sup> II.

Waltz N<sup>o</sup> III.

Waltz N<sup>o</sup> IV.

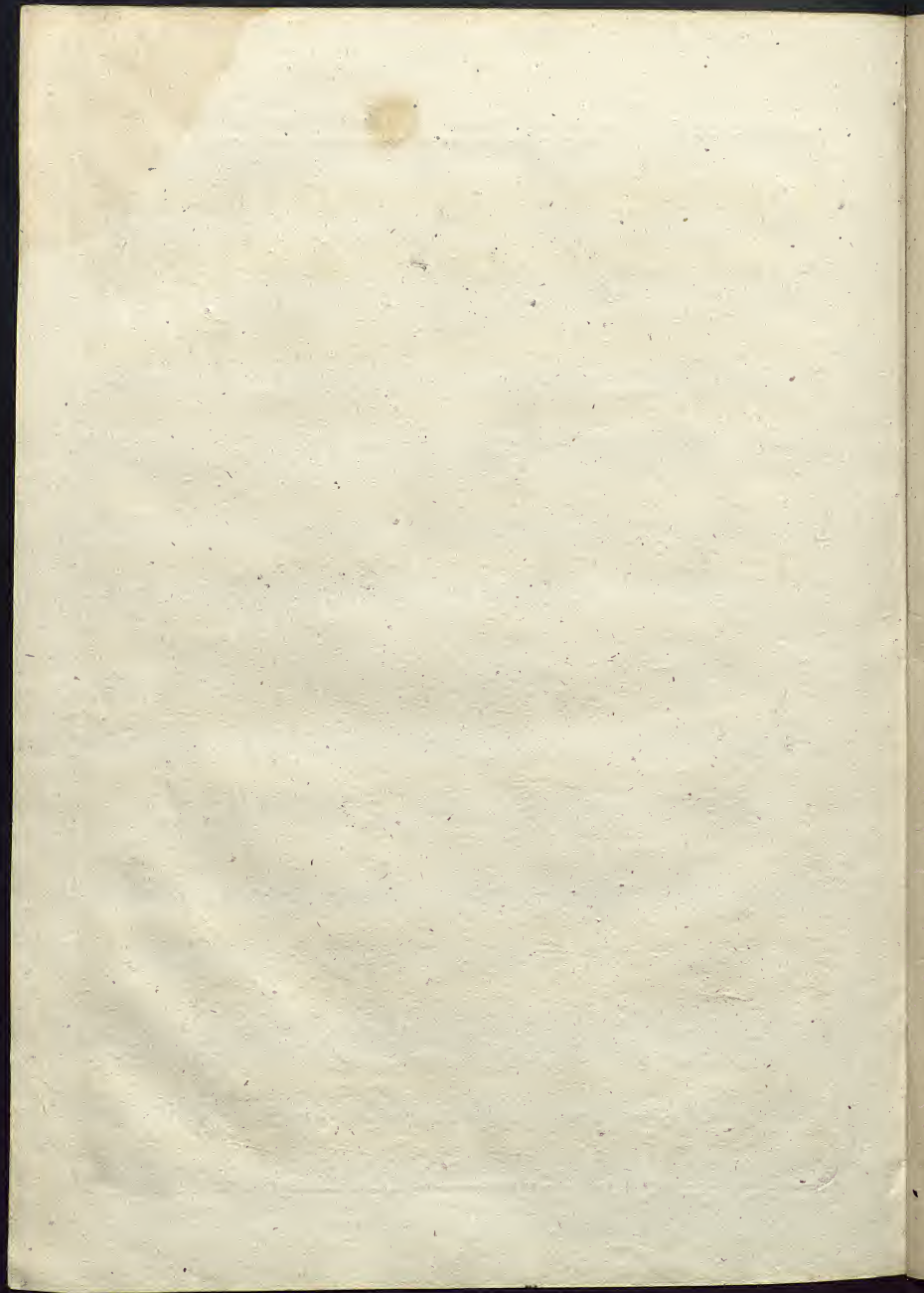

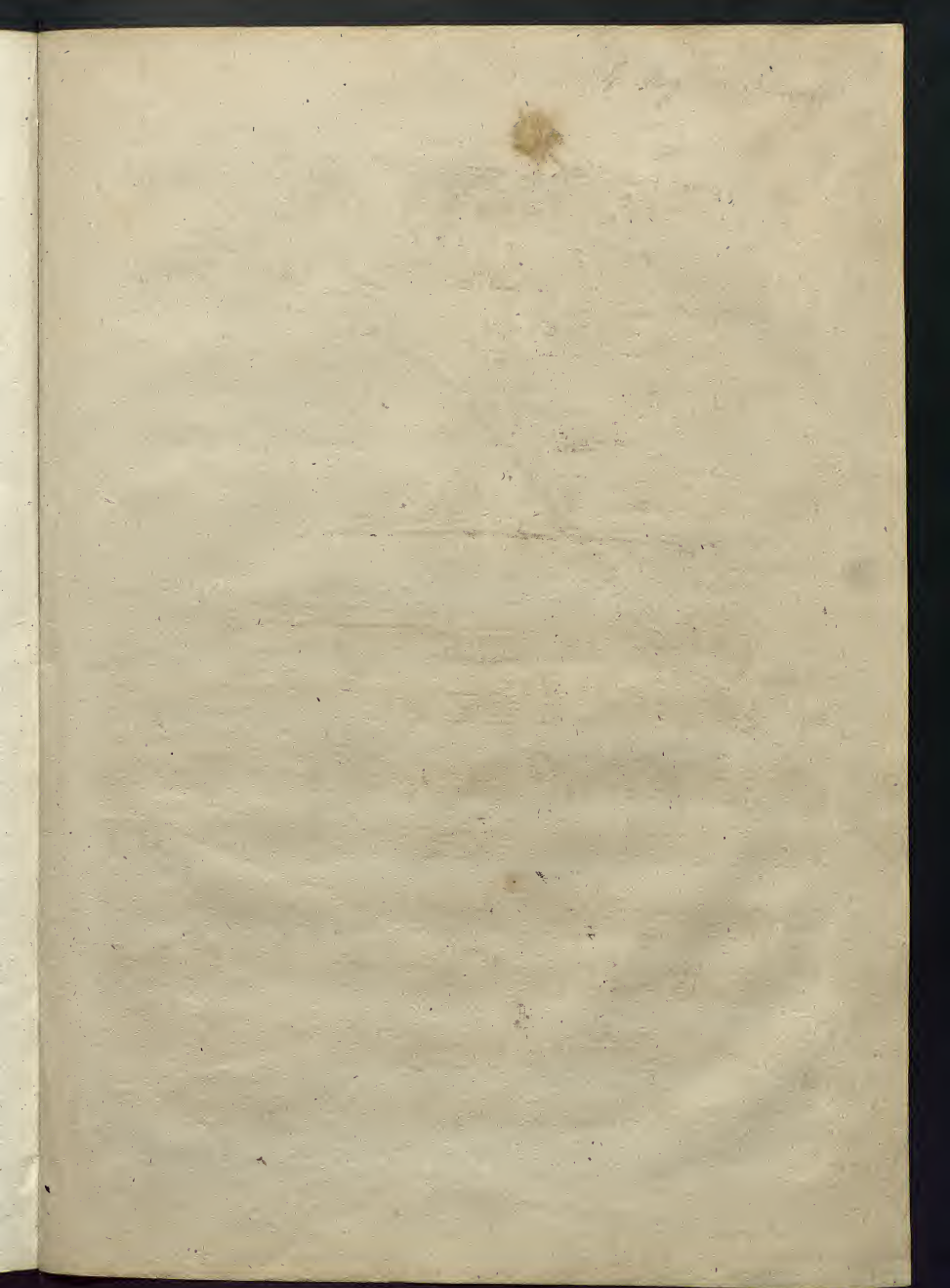

*The Favorite*  
**HORNPIPE,**  
*Danced by Madame Del Caro.*  
*At the King's Theatre, Haymarket, in the Cantata of*  
**LA VITTORIA,**

*In commemoration of Lord Howe's Victory on the 1<sup>st</sup> of June 1794*  
With Variations for the Piano Forte,  
& for the Violin & Flute,

*By T. Sattour.*

Price 2<sup>s</sup>

Entered at Stationers' Hall

London, Printed & sold at A. Bland, & W. Ellis, Music Warehouse, N<sup>o</sup>. 23, Oxford Street

Where is all the Works of the above Author, & every Article of Musickery to be had.

**Allegretto**

Thema

1<sup>st</sup>

Var:

2<sup>d</sup>  
 Var: *p* *f*

*f* *p* *f* *p*

3<sup>d</sup>  
 Var:

*f* *p* *f* *p*

*f* *p* *f* *p*

4<sup>th</sup>  
 Var: *Minore*

*f* *p* *f* *p*

*f* *p* *f* *p*

## Majore

5<sup>th</sup> *ar:*

All<sup>o</sup> Affai

6<sup>th</sup> *pp* *Var:*

No. 94

Le Melange

A GIPSEY RONDO,  
Composed & Arranged for the  
Piano Forte.

By STEIBELT.

Pr. 1<sup>o</sup>

London. Printed & Sold by LAVENU & MITCHELL, Music Sellers to His Royal Highness,  
the Prince of Wales, at their New Musical Circulating Library, 29, New Bond Street.

Allegretto

Steibelt

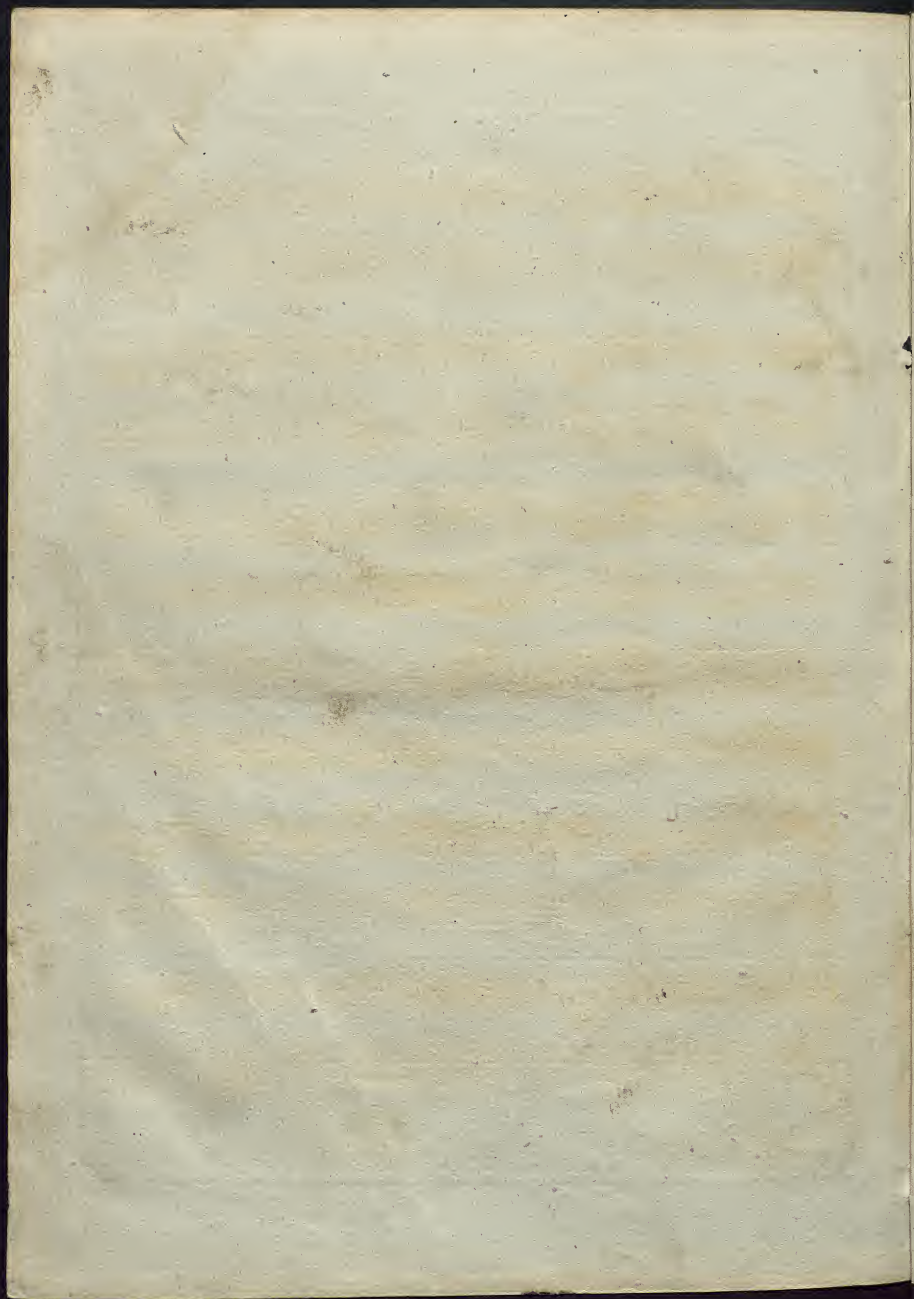

THE  
FAIRY DANCE,

Arranged as a Ronde.

FOR THE

PIANO FORTE,

BY

Augustus Voigt

Ent. Sta. Hall.

Price 1/.

London Printed & Sold by C. Wheatstone & C<sup>o</sup> 436 Strand.

VIVACE

Fairy Dance

*p* MAJORE

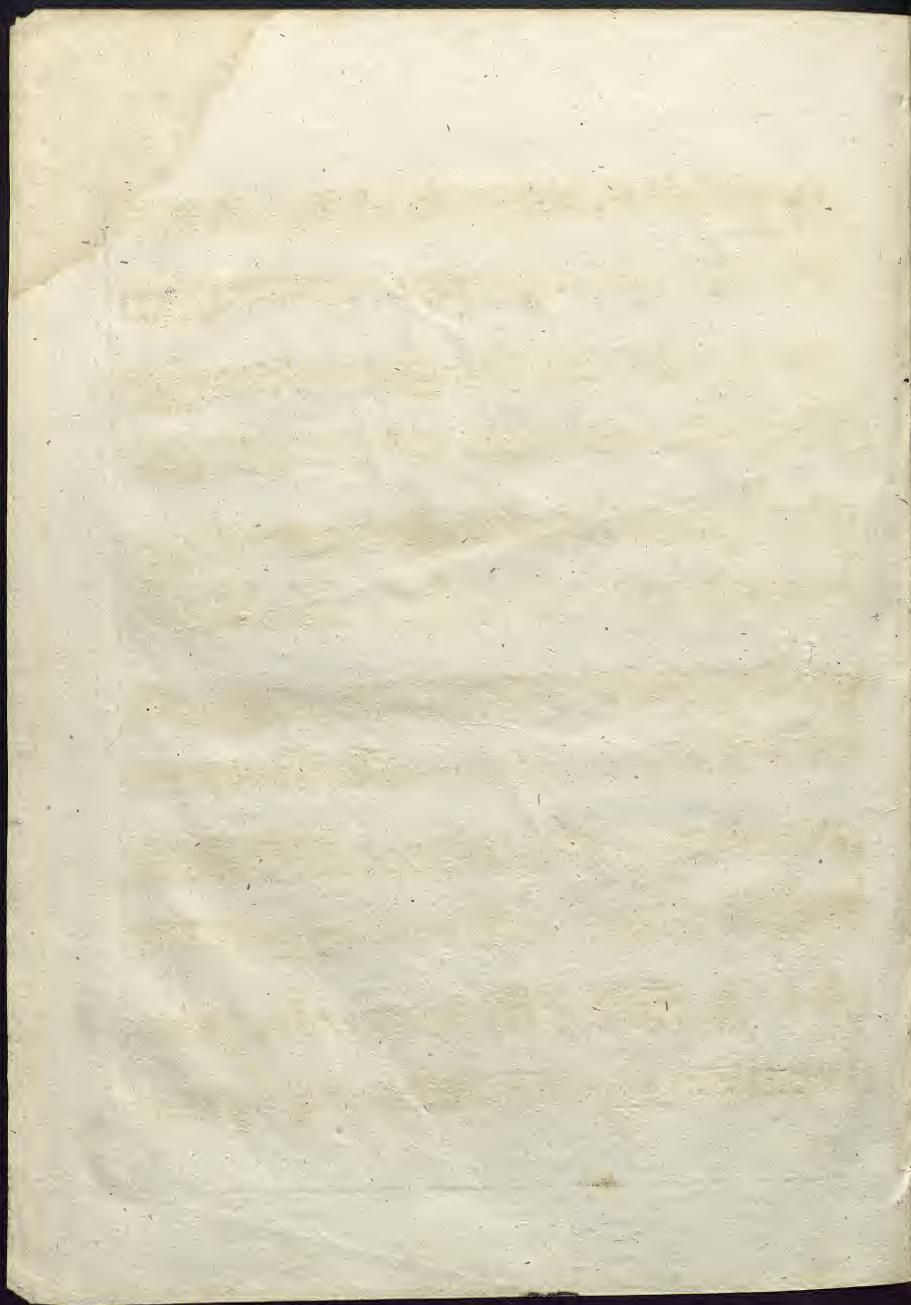

*Air Russe,*  
 Composed & Arranged as a  
**Rondo**  
 for the  
*Piano Forte,*  
 BY  
**J. L. DUSSEK.**

Pr. 1/6

London, Printed & Sold by C. MITCHELL, at his Musical Circulating Library,  
 & Instrument Ware-rooms, 51, Southampton Row, Russell Square.

RONDO  
 Allegretto  
 non troppo

mezzo

mf

fp dol.

# Alla Tedesca

A FAVORITE AIR,

Strunged as a Rondo

BY

# J. L. Dussek

1816

London, Printed & Sold by C. MITCHELL, at his Musical Circulating Library,

& Instrument Ware-rooms, 51, Southampton Row, Russel Square.

(Reinoid from 26, New Bond Street).

Piano Forte or Harp

*p* *Allegro*

Alla tedesca by Dussek

Alla tedesca by Dufšek

Alla tedesca by Dufsek

V. S.

4

Alta tedesca by Dufsek.

# A Sonatina

for the

## PIANO FORTE,

Composed by

### J. F. BURROWES.

Ent. at Sta. Hall.

LONDON,

Price 1/6

Printed & Sold by L. Lavenu, at his New Musical Circulating Library, 26, New Bond Street.

Maestoso

MINORE

MAJORE

RONDO  
Moderato

LITTLE PIECES,

Arranged & Singered

FOR

Juvenile Performers,

on the

PIANO FORTE,

S. F. Rimbault.

N<sup>o</sup> 1

LONDON,

Price 1<sup>s</sup>.

Printed & Sold by W. Horsell, at his Music Warehouse, 45, High Holborn.

Where may be had by the same Author

*A Sonata with the Maid of Lodi, introduced: A Medley Overture & A Second Military Sonata for the Piano Forte.*

*Also Murphy Delany, The Beggar Girl, The Manly Heart, Molly put the Kettle on & La Pipe de Pibac Arrang<sup>d</sup> as Romances.*

AIR RUSSE  
THE HAUNTED TOWER  
and the FALL of PARIS

Allegretto

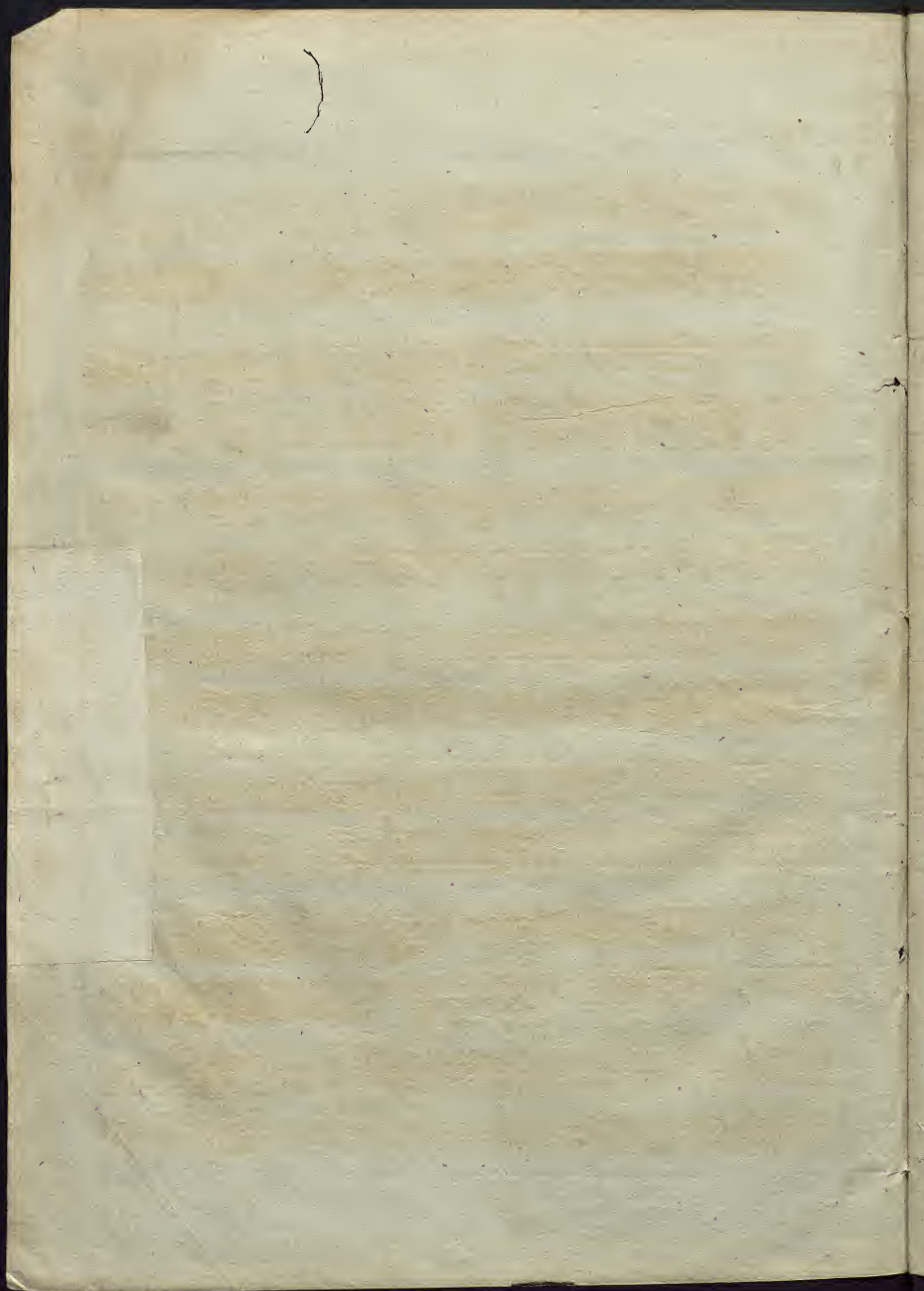

Messrs. M. J. Sherreff

The  
*Labyrinth*

A FAVORITE DANCE,

Arranged as a Rondo,

for the

PIANO FORTE,

by

Sam<sup>l</sup>. Tho<sup>s</sup>. Lyon

LONDON,

P. 1/6

Printed & Sold by S. T. Lyon, 8 2, Wells Street, Oxford Street.

Allegretto

