

Glendale's Progress
As Told by Building
Total for year 1920, \$3,137,269
This is a National Record For
1920 In Proportion to Population
Total for year 1921, \$5,099,201

THE GLENDALE EVENING NEWS

Glendale's Growth
Shown In Population
Total in 1910 was . . . 2742
For Year 1920 was . . . 13,356
Per Cent Increase . . . 393
Today, Estimated at . . . 25,730

WEATHER: Cloudy tonight and tomorrow. GLENDALE, LOS ANGELES COUNTY, CALIFORNIA, SATURDAY, APRIL 29, 1922. Fourteen Pages VOL. XVII NO. 203

QUARTER OF MILLION DOLLAR INK PLANT LOCATES HERE

PLEASING OPERETTA IS PRESENTED BY INTERMEDIATES

High School Auditorium Filled
With Appreciative Audience;
Cast Well Drilled

"Sure as the darkness, the Fairies arrive; slowly the clock strikes the midnight; instantly all of the dolls come alive. But at the 5 o'clock warning dolls become dolls again, night becomes morning."

Such was the plot of the little operetta presented last night in the high school auditorium by members of the 8th class of the Intermediate school.

"The Toy Shop" was the title. The second scene showed Meredith Brown as a rheumatic toy maker putting lower price tags on a room full of gaily dressed dolls for a bargain sale.

Night descends as swiftly as the stage hands can manage the affair, and he dusts off the dolls, carefully puts on his heavy overcoat and wraps his white muffler around his neck and limps out into the blizzard on Harvard street.

Puck, played by Randolph Willis, dressed in a one-piece suit of tree green with a silver skull cap, in the third scene, leads the fairies on a raid of the toyshop. They find the dolls fast asleep.

"Sees Clock Is Stopped"
"O dolls of Japan! O dolls of Paris!" exclaim the Fairies. "You're a marvelous sight for the Fairies to see! You are pretty asleep without any mistake, but what queens you would be, if you'd only awake!"

Finally, Puck notices that the clock at the back of the stage is stopped and remarks:

"No wonder that the dolls have overslept! How could they know it was time to wake up?"

The clock is soon set faster than any watchmaker could ever do it, and the dolls one and all yawn drowsily and begin to show signs of animation.

With a pop two jumping jacks, Shirley Preston and Fred Fallis, attired in clown costumes, spring up from large boxes on the right and left side of the stage in front of the curtain and beat time to the music with toy balloons.

As soon as the dolls are awake, a great wall begins because of the bargain sale which does not suit their vanity. There is a great sobbing and blubbering until Puck calls their attention to the fact that "it is never tomorrow; always today." A (Continued on Page 13.)

LYMAN P. CLARK IS CHOSEN HEAD OF KIWANIS CLUB

Permanent Organization Now
Effected; Talk Made by
Franklin H. Keene

Permanent organization of the Glendale Kiwanis Club was effected at the meeting of fifty-eight Glendale business men at a luncheon yesterday noon in the Chamber of Commerce auditorium.

The meeting was presided over by Franklin H. Keene of the Kiwanis Club International and the following permanent officers were elected:

Lyman P. Clark, president; Herman Nelson, first vice president; D. C. Young, second vice president; T. H. Smith, treasurer; Fred Deal, district trustee; F. H. McClellan, secretary-at-arms.

The seven members of the board of directors which were chosen at yesterday's meeting include Henry Kuhn, M. B. Towman, William Reeves, A. L. Baird, Ray Bentley, C. W. Bentley, C. W. Ingledue and H. G. MacBain. Donald Webb, who has been one of the most enthusiastic and active organizers of the new club, was appointed secretary by the board of directors.

Mr. Keene, in a talk to those present, defined a grievance committee, which will be appointed by the members of the club, and its use, and said in part:

"I am not talking to a bunch of school boys, but to a group of leaders of men in the community. You will appoint on this grievance committee a group of men in whom you will have confidence. You won't appoint knackers. Kiwanians never knock."

Grievance Committee
"If you have a grouch you are not going out on the curbstone and air it, but will go to some fellow Kiwanian. You will go to the grievance committee and if they recognize your grievance, well and good. However, if they do not, you will have no redress. And, like the big fellow from good sport that you are, you will take that decision as final, go out, shut your teeth down hard, and take your medicine similingly."

Mr. Keene presented members of the organization with buttons of the Kiwanis design. After the reading and approval of the by-laws the meeting adjourned. A meeting of the board of directors was held this morning at which they assumed their official duties.

Today's World News In Brief (By International News Service to Glendale Evening News)

INQUIRY INTO LEASING OF OIL LANDS IS ORDERED
WASHINGTON, April 29.—A sweeping investigation of the leasing of the naval oil reserve by the interior department to private owners, was ordered by the senate today.

WOMAN AND TWO CHILDREN ARE KILLED BY FAST TRAIN
AUSTIN, Tex., April 29.—Mrs. John D. Garretson and her two young children of Buda, were killed today when an automobile in which they were riding was struck by the Texas special of the Missouri, Kansas & Texas railroad at that place. The automobile stalled on a crossing.

BRITISH WARSHIPS SENT TO SCENE OF CHINA OUTBREAK
LONDON, April 29.—British warships have been dispatched to Tien Tsin to protect British subjects, in the Chinese war, according to a dispatch from Tien Tsin to the Evening News. They are expected to arrive today.

BANDITS ESCAPE WITH SEATTLE PAPER'S PAYROLL
SEATTLE, Wash., April 29.—Two bandits dashed from a waiting automobile parked opposite the plant of the Seattle Star here at 10:15 o'clock this morning, covered Frank Webster, business manager, and Miss Wilma Mayer, cashier, with revolvers and sped away with \$400, the Star's payroll.

WIFE OF HEAD OF TRANSFER COMPANY IS DROWNED
DALLAS, Tex., April 29.—The body of Mrs. E. B. Balson, wife of the president of the Dallas Transfer company, was found floating in Oak Lawn lake today. She left her home last evening and a search which resulted in finding the body was made when her husband reported her absence this morning. Police were investigating to ascertain whether she was a victim of foul play.

FILE PROTEST AGAINST LOWERING WOMEN'S WAGE
LOS ANGELES, April 29.—More than 1000 people were present at a meeting in the labor temple to protest against the action of the state industrial welfare commission in making a reduction of \$1 in the minimum wage for women, it was announced today. Resolutions were adopted condemning this action and urging the attorney general and Governor Stephens to nullify the ruling.

PROHIBITION CHIEF ISSUES WARNING TO PUBLIC
WASHINGTON, April 29.—Prohibition Commissioner Haynes today issued a formal statement warning the public "to be on guard against well defined propaganda which seems to be nationwide falsely alleging that enforcement of the eighteenth amendment is failing in results." "The truth is," Haynes declared, "that it is being enforced and its enemies are increasing their propaganda and this fact alone is evidence that the shoe is pinching."

**LOCAL AND BURBANK PATRIOTIC BODIES
P. E. O. CHAPTERS PAY TRIBUTE TO
AT LUNCHEON GENERAL GRANT**

A very enjoyable scene was presented in the banquet hall of the First Methodist church Friday, when the members of the P. E. O. chapters of Glendale and Chapter U of Burbank attended the reciprocity luncheon held there. The tables were very attractive with decorations of California poppies and white roses and at each place was a tiny bountiful, while a corsage bouquet of red rosebuds awaited each guest of honor. The luncheon, which was served by Mrs. C. D. Lusby and her committee was dainty and appetizing.

Guests of honor present were members of the California State Chapter P. E. O. and included Mrs. Maude Clock of Long Beach, state president, in attendance at meeting.

Program Is Enjoyed
After luncheon the women adjourned to the parlors, where a program was enjoyed, the members of which were given by members of each chapter present. Mrs. Madeline Kelley, president of the Glendale P. E. O. Reciprocity Bureau, acted as chairman and welcomed the state officers and in her charming manner introduced each one.

A gorgeous bouquet was presented to the state president, Mrs. Maude Clock, by Mrs. Anna Goss, Glendale's mother of P. E. O., who closed her brief speech by saying, "Tis not the great and mighty deeds that make us sweet, but just the little deeds of love in those we meet."

The program, which was much enjoyed by those present, included the following numbers:

Songs by Miss Isabel Isgrigg of Chapter L:
"Song of Autumn" (Sibella).
"Sleep and Lambs" (Sidney Homer).
Songs by Mrs. Lucille Eames of Chapter A.H.:
"Forbidden Music" (Gastoldin).
"Dawn of Morn."
Reading by Miss Martha Cox of Chapter C.J.:
"Auntie Doleful."
Songs by Mrs. Edith Arnold of Chapter B.A.:
"Thou Art Like a Flower" (Vernon Spencer).
"Come, Will You Come to Me?" (Vernon Spencer).
Music memory test, by Mrs. Craig of Chapter U.

W. B. KELLY AFTER FISH
W. B. Kelly of the W. B. Kelly Realty company at 106 West Colorado is leaving today on a fishing trip to Ventura. He will return Tuesday.

VOTE SCHOOL BONDS! THAT'S SLOGAN OF ORGANIZATIONS

Every Effort Is Being Made to
Get Out Many Voters on
Election Day, May 2

Apathy will not defeat the \$600,000 Glendale Union high school bond issue. The united committees are extending every effort to get the voters to the polls, Tuesday, May 2, and besides the Chamber of Commerce, every improvement association has been called upon to put workers in the field.

The school children, the ministers, the theatres, the newspapers are all giving their loyal support, it is reported, and while no opposition has been noticed, a light vote might result in defeat. Therefore the activity today to show the world that Glendale is alive to its school needs.

Heads Auto Brigade
S. C. Packer has been named chairman of the automobile committee, according to Dr. Jessie Russell, and all those who will have cars in service Tuesday are requested to telephone the Packer Auto company.

W. E. Hewitt has charge of the publicity and is using every available means to get the matter before the people. The San Fernando Boulevard Improvement association, the Poothill Improvement association, East Side Advancement association, the various Parent-Teacher organizations and many individuals are actively interested, the names being too numerous to mention.

The watchword is "Vote the Bonds."
Let Us Forget
The Chamber of Commerce committee in charge of the campaign has prepared the following brief resume of the project; read it over and then clip it out:

Date—Next Tuesday, May 2.
Purpose—New High school buildings.
Cost—\$600,000.
Necessity—Present facilities too limited.
Voting places:
All north of central line of Doran street—Central Avenue school.
All south of central line of Doran street and north of central line of Windsor Road—High school building-household arts building.
All south of central line of Windsor Road—Cerritos school.
Eagle Rock—Eagle Rock Central school.
Tujunga—Tujunga school.
La Crescenta—La Crescenta school.
Monte Vista—Monte Vista school.
Voting hours—8 a. m. to 6 p. m. All those IN LINE at 6 p. m. are eligible to vote.

**Local W. C. T. U. Makes
Plans for Convention**

At the meeting of the Glendale W. C. T. U. held yesterday at the First Baptist church, tentative plans for the State Women's Christian Temperance Union Convention, to be held in Glendale at the First Methodist church the last week in May, were discussed and committees appointed to make arrangements. This convention is expected to be a very large and interesting session.

The committees named at yesterday's meeting included the following: Mrs. Ruby J. Smart, president, of the local union; Mrs. Samud Palmer, Mrs. Cleora Headley, Mrs. Flora King, Mrs. Inez Sipple, Mrs. J. W. Slater, Mrs. Ada MacGregor, Mrs. Mary Bennett, Mrs. Henry Nicolas, Mrs. Mary Bruce, Mrs. Mary Shropshire, Mrs. E. D. Potter; assignment, Mrs. R. W. Mottern, Mrs. Katherine Rowe, Mrs. Julia Wilkins, Mrs. U. A. Haines, Mrs. A. B. Cleveland and Mrs. Henry Lawrence; information, Mrs. Louise Morton, Mrs. Samuel Dick, Mrs. E. D. Potter; banquet, Mrs. Sarah Thomas, Mrs. George Lemon, Mrs. J. W. Slater, Mrs. I. A. Ford, Mrs. Ida M. Elfstrom, Mrs. R. D. King; music, Mrs. Lily Richardson, Mrs. Floyd Mercer, Mrs. I. A. Ford and Mrs. Elizabeth Hall; decoration, Mrs. Edith Glassey, Mrs. Flora Lemon, Mrs. T. D. Brown, Mrs. Cora Pettit, Mrs. T. D. Keim, Mrs. Marcia Chandler; check room, Mrs. Marie Gifford, Mrs. George Daugherty, Miss Anna Sophie Goff, Mrs. Ella Francy, Mrs. M. E. Turner and Mrs. John Paul.

H. R. PARKER TO IOWA
H. R. Parker, who has been enjoying a year in California at the home of his parents, Mr. and Mrs. Archie Parker of 133 North Louise street, is leaving Monday for Iowa, where he will take charge of a poster advertising business operating in Waterloo, Marshalltown, Cedar Falls, Laporte City and Oskaloosa. Mr. Parker will remain here another month until her husband decides on whether to live in Marshalltown or Waterloo.

WORK ON FIRST UNIT OF MILL STARTS MONDAY ON TWO AND HALF ACRE TRACT, ANNOUNCED

Fifty Employees to Be Placed on Payroll of Newest
Industry; Month of April Is Establishing
Mark Very Close to \$1,000,000

April building permits will total \$1,000,000, or so close to that figure that Glendale will be in the "million class," it was indicated at noon today as a final rush was made at the city hall.

The building department is remaining open this afternoon, and all applications for permits, including the \$150,000 Presbyterian church, the \$10,000 International Chemical Products factory, the Glendale Laundry \$8,000 addition and many others will swell the total for the month, now \$731,143. The year's total is \$2,176,253.

Ground will be broken Monday on West Colorado street near San Fernando road for the first unit of the quarter million dollar International Chemical Products Company which has chosen Glendale as an industrial site over San Fernando and Burbank, according to an announcement made this morning by E. O. Fitz, president of the concern.

While printers' ink will be the principal product manufactured, Auto Pep, Spring Life oil, carbon remover, furniture and automobile polish and other chemical preparations will be turned out. It is expected to begin operations on the latter products within thirty days and the ink mills will be installed within sixty or ninety days.

Fifty employees will be on the payroll of this new industry, according to Mr. Fitz, and the first unit, for which a building contract has been let to the R. L. Kent company, will cost in the neighborhood of \$10,000. The corporation purchased two and one-half acres of ground from Mr. Kent just east of the Superior Washing Machine factory.

Resident of Glendale
E. O. Fitz, the president of the concern, is a resident of 308 North Louise street and he is attending to the finances. He is a former banker and lumberman from Iowa and still owns a sawmill at Mena, Ark.

G. W. Strang of Tujunga is vice-president and general manager. He will be in charge of production. Incidentally, Mr. Strang has purchased a lot on Porter avenue and will move to Glendale within a short time.

Judge G. H. Shellenbarger of Los Angeles is secretary while R. F. Fitz of 210 Windsor Road is treasurer and assistant manager. He is a nephew of the president.

The board of directors is composed of G. H. Shellenbarger, G. W. Strang, R. F. Fitz, A. G. Mann of San Fernando; H. T. Poppleman of San Fernando; H. C. Hattschied of Glendale, and E. O. Fitz.

They Are Interested
Among the principal stockholders are Harry Chandler, general manager of The Los Angeles Times, who has been instrumental in obtaining the factory for the southwest; A. L. Funk, a Tulsa, Okla., oil man and Fred G. Kellogg, president of the Reichfield Oil & Refining company.

Messrs. Fitz and Strang will leave about May 10 for New York City to purchase the ink mills. The process is entirely new, the result of a year and a half research work, giving an instantaneously drying printers' ink for the newspaper and magazine publishing business.

Race for Million
The atmosphere around the building department in the city hall seemed electric as each contractor came rushing into the office with plans and blue prints for structures that would roll the tidal total higher and higher and put Glendale into the million dollar class for the month of April.

The race was almost thrilling for the narrow margin at 11 o'clock revealed that a little added effort must be made. Contractors were soon conferring with clients, representatives of the Glendale Chamber of Commerce were using the telephone to good advantage in getting the last-minute permits across.

More Time Is Granted
As the clock swung around to the noon hour when the offices usually close, City Manager W. H. Reeves instructed Building Superintendent E. G. Spaulding to include in April permits any work for which the applications were filed until tonight.

It is hoped that the actual total to be made known Monday will easily surpass the million-dollar mark.

Following is a list of the permits for which the department had time to issue before noon today:

J. Harvey McCarthy, 6 rooms, 242 Harvey Dr.,	5,000
J. Harvey McCarthy, 5 rooms, 1601 Hill Drive Hazel Hague, 8 rooms, 1227 S. Central Ave.,	5,000
Mrs. F. D. Boner, 6 rooms and garage, 1302 E. Wilson Ave.,	4,250
Constantino Paglusio, 6 rooms, 260 Sycamore Canon Road,	4,000
Carrie G. and John A. Malone, 5 rooms, 540 Stocker St.,	3,000
Mrs. Litta B. Campbell, 4 rooms, 322 Roads End,	2,500
F. B. Beckel, 5 rooms, 324 W. Windsor Road,	2,500
W. R. Pritchard, 4 rooms, 813 E. Colorado St.,	2,000
G. W. Fish, 4 rooms, 1819 S. San Fernando Road,	1,500
Francis Lawler, 3 rooms, 809 1/2 E. Palmer St.,	1,000
E. D. Olds, 4 rooms, 1148 Raymond Ave.,	700
Harry Tobias, fruit store, 450 W. Los Feliz Road,	450
A. A. Sommer, garage, 329 E. Orange Grove Ave.,	175
Joseph Schroder, 1-room addition, 1400 Fifth St.,	150

CAMPAIGN IN BOYS' INTERESTS IS PLAN OF ROTARIANS

Free Show, Athletic Events and
Other Features Outlined
for May 12, 13, 14

Glendale's Rotary club will confine the National Boys' Week in three strenuous days, May 12, 13 and 14—a campaign to interest everyone in boys and to interest boys in themselves. Rotarians throughout the country are taking similar action in early May.

Richardson D. White is chairman of the invitation committee and he will be assisted by every member of the local club who will speak at the various schools of the city, urging the boys to attend a free show to be given Friday afternoon, May 12, at the Glendale Theatre.

William A. Howe, chairman, will be assisted on the entertainment committee by George B. Karr and George H. Bentley. A big treat is in store for the youngsters at the twilight performance.

Field Day Proposed
Saturday will be Boys' Day in Athletics with a field day, including all sorts of novelties, with plenty of prizes. While the boys are resting between events, the rotund Rotarians are expected to perform some amusing antics.

The committee for this big event is headed by V. M. Hollister, who will be aided and abetted by Owen C. Emery, H. S. Webb, William A. Tanner, G. H. Cowan, James M. Rhoades, C. C. Cooper, C. A. Redmond, J. E. Phillips, C. E. Neale, W. E. Hewitt, Arthur H. Dibbern and J. Herbert Smith.

Boys' Day in Church is the concluding event of the week and F. J. W. Henry will have Rene Olin and T. D. Watson as assistants in getting all of the youngsters into the front pews. While it will be Mothers' Day, the pastors undoubtedly will take due cognizance of the boys in the congregation.

All of the committee chairmen now are busy organizing their separate programs with the assurance that the Rotarians will show the boys of Glendale they are interested in them.

This City Leads In Number of Delegates

The Parent-Teacher associations of Glendale had the distinction of having the largest number of delegates present at the Los Angeles district convention of the Congress of Mothers and Parent-Teacher associations which has just concluded a two days' session in that city, there being seventy delegates present from Glendale.

A very keen contest was shown in the election of a president of the district for the ensuing year. Among the officers elected were the following: Mrs. Shelton Bissell of Venice, president; Mrs. Lee of Long Beach, second vice president; Mrs. Dike of Pasadena, fourth vice president; Mrs. A. L. Dechene of Alhambra, treasurer; Mrs. English of Long Beach, historian; and Mrs. E. B. Wyman, president of the Glendale high school parent-teacher association, as parliamentarian.

The morning session yesterday was also taken up with the presentation of resolutions. The speakers for the afternoon included Nicholas Ricciardi, president of the California Polytechnic school at San Luis Obispo, on "Does the State Own Your Boy Anything?" Leslie Henry of Pasadena gave a most interesting talk on "Giving the Child an Allowance."

BLUE SKY BILL PASSES

WASHINGTON, April 29.—With-out a record vote, the house has passed the Dennison "blue sky" securities bill, designed to bar "wildcat" securities from interstate commerce. The measure now goes to the senate for consideration.

W. V. Anderson Files Report on Accident

Mr. and Mrs. W. V. Anderson were the occupants of the Hippomobile which was struck Thursday night at the corner of Central Avenue and Colorado street by another machine. They have filed a complete report with the police department and state they were proceeding south on Central Avenue at the time of the accident.

Mrs. Anderson, who has had experience as a trained nurse, aided her husband in removing J. W. Chastain from under the wrecked machine. Their own car being sent to the repair shop, they were taken to their home by a police car.

"I want to compliment the police department on the courtesy extended us. I also want to correct the impression that we hurried from the scene, as we were in no way to blame and did everything for the injured." Mr. Anderson told a representative of the Glendale Evening News this morning. He is a chemical engineer and an expert in handling picric acid, serving as a dollar a year man during the war.

Wedding Day Proves Family Reunion Date

The wedding day of Mr. and Mrs. Meredith Siple was also the occasion of a very happy reunion of the family of Mr. and Mrs. S. A. Young of 528 West Doran street, the parents of the bride, all of their children and grandchildren being present at the event.

The immediate members of the family included Mr. and Mrs. Young, four daughters, Mrs. C. C. Kalbaugh, Mrs. Siple and Miss Goldie Young of Glendale; Mrs. L. F. Johnson of Oildale; one son, Dr. S. C. Young of Los Angeles; two grandchildren, Louise Johnson and Dallas Kalbaugh. Mrs. Young will accompany her daughter, Mrs. Johnson and her family, who leave today for their home in Oildale, near Bakersfield, where she will be their guest for an extended visit.

JUSTICE SHAW MOVES HERE

Justice Lucien Shaw of the State Supreme Court and wife are moving to Glendale next week from Los Angeles and have leased a house at 215 West Park avenue. Judge and Mrs. Shaw are the parents of Hartley Shaw of 212 West Park Avenue. They have purchased property in Glendale and are planning to build a house at the northwest corner of Acacia and Central avenues this summer.

Philathea Class Gives Program to Aid Fund

The members of the Philathea class of the First Methodist church, whose motto is "Service for Others," repeated the program given by them recently at the Casa Verdugo Methodist church for the benefit of the building fund of that church.

The program included the following numbers: Song, by glee club of the class, "Stars Brightly Shining"; saxophone duet by Miss Agnes Brown and Miss Helen Ingledue; negro lecture, "Apples," by Miss Vera Slotzhauser; songs by the glee club, "Beauteous Night," "Oh, Night of Love" and "A Cakeshop Romance"; violin solos by Miss Lois Murphy, "The Legend" (Wieniawski) and "Serenade" (Drda); vocal solos by Miss Joseph Oliver, "It Is Only a Tiny Garden" and "Song of Love"; songs by glee club, "Boy of Mine" and "The Lord is My Shepherd"; pianologue, "Soap," by Miss Alice Lookabaugh; and class song, "Service for Others," by the Philathea girls.

Robert McCourt, Jr. Host at Dancing Party

Mr. and Mrs. R. L. McCourt of 336 North Central Avenue entertained with a dancing party at their home last night for their son, Robert McCourt, Jr. Music for dancing was furnished by Jerry Parker at the piano.

During the evening refreshments were served on the sun porch. The invited guests were a group of high school friends and included Ethel Gibson, Betty Fell, Miss Mona Gardner, Lynda Goertz, Evelyn Gregg, Kathleen Campbell, Dorothy Peart, Cornelia Wilson, Margaret Morgan, Bernice Hoskins, Audrey Eckles, Helen Vredenburg, Virginia Huntley, Dorothy McGinnis, Mildred Stanford, Theo. Payne, Dorothy Carmack, Doris Packer, Charlotte Winsel, Wilford Cline, Sam Thompson, Robert White, William Gibson, William Goertz, Paul Holland, John Richardson, Paul Hutchinson, Kenneth Sprague, Arthur Campbell, Harold Sprague, Waldo Cowan, Vic Colburn, Waldo Yard, Loren Patrick, Fred Terzo, George Roach, Frank Balthus, George Fraley and Robert McCourt.

ENTERTAIN WITH DINNER

Mr. and Mrs. F. J. Rogers of 535 North Kenwood street entertained as their guests at dinner last night Mr. and Mrs. Russell Gray and daughter Anabel of Los Angeles. They will have as their guests over the weekend Mr. and Mrs. E. K. Wood and son of Laguna Beach.

Mrs. Maude Clock of Long Beach, State President, in Attendance at Meeting

A very enjoyable scene was presented in the banquet hall of the First Methodist church Friday, when the members of the P. E. O. chapters of Glendale and Chapter U of Burbank attended the reciprocity luncheon held there. The tables were very attractive with decorations of California poppies and white roses and at each place was a tiny bountiful, while a corsage bouquet of red rosebuds awaited each guest of honor. The luncheon, which was served by Mrs. C. D. Lusby and her committee was dainty and appetizing.

Guests of honor present were members of the California State Chapter P. E. O. and included Mrs. Maude Clock of Long Beach, state president, in attendance at meeting.

Program Is Enjoyed
After luncheon the women adjourned to the parlors, where a program was enjoyed, the members of which were given by members of each chapter present. Mrs. Madeline Kelley, president of the Glendale P. E. O. Reciprocity Bureau, acted as chairman and welcomed the state officers and in her charming manner introduced each one.

A gorgeous bouquet was presented to the state president, Mrs. Maude Clock, by Mrs. Anna Goss, Glendale's mother of P. E. O., who closed her brief speech by saying, "Tis not the great and mighty deeds that make us sweet, but just the little deeds of love in those we meet."

The program, which was much enjoyed by those present, included the following numbers:

Songs by Miss Isabel Isgrigg of Chapter L:
"Song of Autumn" (Sibella).
"Sleep and Lambs" (Sidney Homer).
Songs by Mrs. Lucille Eames of Chapter A.H.:
"Forbidden Music" (Gastoldin).
"Dawn of Morn."
Reading by Miss Martha Cox of Chapter C.J.:
"Auntie Doleful."
Songs by Mrs. Edith Arnold of Chapter B.A.:
"Thou Art Like a Flower" (Vernon Spencer).
"Come, Will You Come to Me?" (Vernon Spencer).
Music memory test, by Mrs. Craig of Chapter U.

W. B. KELLY AFTER FISH
W. B. Kelly of the W. B. Kelly Realty company at 106 West Colorado is leaving today on a fishing trip to Ventura. He will return Tuesday.

Local and Burbank Patriotic Bodies P. E. O. Chapters Pay Tribute to at Luncheon General Grant

A very enjoyable scene was presented in the banquet hall of the First Methodist church Friday, when the members of the P. E. O. chapters of Glendale and Chapter U of Burbank attended the reciprocity luncheon held there. The tables were very attractive with decorations of California poppies and white roses and at each place was a tiny bountiful, while a corsage bouquet of red rosebuds awaited each guest of honor. The luncheon, which was served by Mrs. C. D. Lusby and her committee was dainty and appetizing.

Guests of honor present were members of the California State Chapter P. E. O. and included Mrs. Maude Clock of Long Beach, state president, in attendance at meeting.

Program Is Enjoyed
After luncheon the women adjourned to the parlors, where a program was enjoyed, the members of which were given by members of each chapter present. Mrs. Madeline Kelley, president of the Glendale P. E. O. Reciprocity Bureau, acted as chairman and welcomed the state officers and in her charming manner introduced each one.

A gorgeous bouquet was presented to the state president, Mrs. Maude Clock, by Mrs. Anna Goss, Glendale's mother of P. E. O., who closed her brief speech by saying, "Tis not the great and mighty deeds that make us sweet, but just the little deeds of love in those we meet."

The program, which was much enjoyed by those present, included the following numbers:

Songs by Miss Isabel Isgrigg of Chapter L:
"Song of Autumn" (Sibella).
"Sleep and Lambs" (Sidney Homer).
Songs by Mrs. Lucille Eames of Chapter A.H.:
"Forbidden Music" (Gastoldin).
"Dawn of Morn."
Reading by Miss Martha Cox of Chapter C.J.:
"Auntie Doleful."
Songs by Mrs. Edith Arnold of Chapter B.A.:
"Thou Art Like a Flower" (Vernon Spencer).
"Come, Will You Come to Me?" (Vernon Spencer).
Music memory test, by Mrs. Craig of Chapter U.

**Mr. and Mrs. Powers, Jr.
Hosts at Bridge Party**

Mr. and Mrs. Harry Powers, Jr., of 707 North Isabel street, entertained at a bridge party last night at their home. Lavender sweet peas and pink roses in French baskets, tied with rose and lavender tulle, were used in decoration. The tables carried out the same color scheme.

High score at cards was made by Clifford Hill and Mrs. E. E. East. At midnight a delicious supper was served, after which dancing was enjoyed.

The guests included Mr. and Mrs. E. E. East, Mr. and Mrs. W. H. Spindle of Los Angeles, Clifford Hill of Seattle, James Denny of Spokane and Harry Baruch of New York.

Local W. C. T. U. Makes Plans for Convention

At the meeting of the Glendale W. C. T. U. held yesterday at the First Baptist church, tentative plans for the State Women's Christian Temperance Union Convention, to be held in Glendale at the First Methodist church the last week in May, were discussed and committees appointed to make arrangements. This convention is expected to be a very large and interesting session.

The committees named at yesterday's meeting included the following: Mrs. Ruby J. Smart, president, of the local union; Mrs. Samud Palmer, Mrs. Cleora Headley, Mrs. Flora King, Mrs. Inez Sipple, Mrs. J. W. Slater, Mrs. Ada MacGregor, Mrs. Mary Bennett, Mrs. Henry Nicolas, Mrs. Mary Bruce, Mrs. Mary Shropshire, Mrs. E. D. Potter; assignment, Mrs. R. W. Mottern, Mrs. Katherine Rowe, Mrs. Julia Wilkins, Mrs. U. A. Haines, Mrs. A. B. Cleveland and Mrs. Henry Lawrence; information, Mrs. Louise Morton, Mrs. Samuel Dick, Mrs. E. D. Potter



STUP
—Delaying repairs on the most essential part of your home—"The Plumbing"—and call
GLENDALE 885
PHONE 885
134-136 SOUTH BRAND ST.
GLENDALE
PLUMBING COMPANY

REGIMENTAL DANCE BY WOODMEN IS BIG SUCCESS

Exhibition Drill by Pasadena Team Is One Feature of Excellent Program

A blind pig with both eyes open was the guest of honor last night at the regimental ball given last night in the hall at Park avenue and Brand boulevard by the local drill team of the Modern Woodmen of America.

Liquor sizzled and foamed freely at the bar across the stage at the east side of the room. This was tended by Burt Coughran of 429 Palm drive and Marvin Bunting, who were kept on the jump shutting off the spigots.

However, the liquid was soft enough to have satisfied even Mr. Volstead. It consisted of root beer, ginger ale and loganberry soda—the first brew concocted under the direction of S. W. Brown at 459 West Los Feliz road in his new bottling works known as "The Home of Green Hill Ginger Ale."

Nourishment was very conspicuous during the evening. A midnight plate lunch was served which is said to have served several of the guests for breakfast. It consisted of assorted sandwiches, potato salad, coffee and cake. Its compilation was promoted by Millard Young of 232 South Kenwood street and Paul G. Wells of 630 Salem street. They insisted that everybody should be well fed.

Stage Exhibition Drill
During an intermission an exhibition drill was staged by a Forrester's drill team from Pasadena under the direction of Captain Joe Cook. This received many compliments for the skill and precision in which it maneuvered through the manual of arms.

"Jazz" for the evening was conducted by the Woodman Orchestra of Pasadena, consisting of clarinet, saxophone, banjo, drums and piano. The floor was occupied by a large number of couples. The blue uniforms of members of the lodge were noticeable. Managers of the dance, C. L. Hair of 1022 North Louise street, and Otto M. Clinton, of 422 Palm drive, made it a point to see that everyone present had a good time.

From the standpoint of both guests and management, the dance was considered quite a success. The proceeds will be placed into the fund to purchase uniforms for the newly organized local drill team of the Modern Woodmen of America.

Children in Samoa are taught, by their mothers, to swim before they are 3 years old.

Free Motion Picture Tonight Is Thrilling

Hundreds of spectators held fast and marveled at the sensational thrills at the first showing of "Something New," at the temporary open air theatre, 242 South Brand boulevard, last night, and those who did not have a chance to see the picture will have an opportunity tonight, announced L. P. Clark, of the Glendale Motor Car company, 246 South Brand boulevard, who was instrumental in getting the picture here.

The film, which was taken in the mountains of Mexico, is filled with thrills from the beginning to the end and the punishment which the Maxwell car receives as it climbs over huge boulders and up grades that look impassable, making its own road most of the time, causes the spectators to wonder whether it is really possible.

At times the car seems to be on the verge of falling backward, so steep are the grades which it climbs. These incidents, woven into a romance with Nell Shipman and Bert Van Tuyle as stars, make the picture a most interesting one.

Near the close of the picture, Mexican bandits give chase to the stars and they climb to the top of a roadless mountain in their Maxwell. But, just before reaching the top, a large boulder is directly in their path and they cannot pass around it. Then the brains of the star and the Maxwell are put to good use. The car is turned around and reversed. Then the rock is given several rams with the rear end of the car until it topples over the edge of the cliff and closes the path of the pursuing bandits.

Three shows were staged last night, a large crowd was present at each show and a repetition of last night's program will start tonight at 7:30 o'clock, lasting until 11 o'clock. Refreshments will be served in the salesrooms of the Glendale Motor Car company adjoining the open air theatre, after each show.

Lloyd Culver Is Guest of Honor on Birthday

Lloyd Culver was the guest of honor at a very delightful party given last night at the home of his parents, Mr. and Mrs. J. H. Culver, of 1134 San Rafael avenue, in celebration of his birthday anniversary. The evening was spent in games and a jolly social time. Refreshments of cakes, ice cream and punch were served during the evening.

Those present included Miss Garnet Peters, Miss Fern Peters, Miss Lois Schuyler, Miss Edith Schuyler, Miss Beulah Warren, Miss Lois Wimmer, Miss Hope Ireland, Miss Dorothy Bane, Roland Percy, Robert Howlett, Rhuark Dudley, Philip Davis, Mr. Pierce, Clifford Van Osdoll, Lloyd Culver and Mr. and Mrs. J. H. Culver.

There are two species of eagles in this country, the bald eagle and the golden eagle.

PURITY OF PRODUCT AT CREAMERY IS WELL ASSURED

Manager Smith MacMullin Is Receiving Compliments on New, Modern Plant

Visitors who inspected the modern plant of the Glendale Creamery company this week-end found that Manager Smith MacMullin has made numerous changes that bring the dairy business to the ultimate in Glendale. Here is what the visitor saw:

A brine pump for the ice boxes and cooling system operating night and day; a loading station where the milk is received from San Fernando valley ranchers mornings and evenings, the latter being served the retail trade during the night; a boiler room for the production of steaming hot water used in pasteurizing and cleansing processes; an efficient can washing rack; two modern mechanical bottle washers in which the glass containers are run through a boiling hot soda solution, rinsed in 200 degrees of steam and cooled dry in a vault; hand-washing equipment for any that do not pass inspection; a churn for butter and cheese products, and—

Here is where the purity of product is assured: Two glass-lined pasteurizers and a smaller one for cream handle all of the milk received and every night the piping is torn down and the equipment thoroughly sterilized, steamed and drained.

Not Touched by Hands
The milk is tested and standardized to 4.2 per cent butterfat, then aerated over twelve water coils and twelve brine coils so that it is bottled by automatic machinery at 35 degrees without being touched by the human hand.

The tray after tray of bottle milk is placed in the ice box for a few hours until the driver starts on the delivery about 1 a. m. There are twelve routes employing eight wagons and four motor trucks while thirty people are employed by the Glendale Creamery. Mr. MacMullin has three assistants in the office and an eating house is operated at the plant, located on West Doran street.

There are many other features which might be mentioned, but the people really are interested in the sanitary precautions and certainly these have been taken insofar as modern machinery makes it possible. All of the milk is bought on contract from valley ranchers and distributed here as a standardized, quality product by an efficient organization.

GOAT MILK—Every precaution taken to produce the finest quality at 25c quart or 15c pint. Glendale 1414-J.—Adv. 4-29, 5-1, 5-2

Dancing Pupils Give Splendid Exhibition

A delighted audience of 150 people witnessed the performance last night of pupils of Mrs. Pearl Keller Brattain's School of Dancing, given at the Art Exhibit in the Chamber of Commerce auditorium.

The little dancers displayed extraordinary talent, poise and fineness in their dancing.

Miss Cecilia Mae Fischer opened the program with an interpretative piece, "The Skater's Dance," charmingly performed despite its intricacy. She was followed by Miss Dorothy Dutton in a double number, "Humoresque" and "Minuette." The Misses Elizabeth and Dorothy Turner won the whole-hearted approval of the audience with their "Highland Fling" and later again with "The Gypsy Dance." Miss Shirley Hitchcock appeared in a cleverly executed dance, "The Crystal Dance," after which Miss Fischer appeared again, giving an exhibition of toe dancing in "The Dragon Fly." Few professional danseuse could have excelled her performance. Miss Glenn Hitchcock, following the Turner girls' second dance, displayed a whimsical and Chaplinesque humor in "An Eccentric Dance." The program of dancing concluded with a presentation of school technique by Miss Fischer and Miss Shirley Hitchcock.

Mr. Swartz made an urgent appeal to the people of Southern California to support its artists and to help them to make this section the real art center of the country.

Mrs. Lora W. Steere concluded the program with an exhibition of sculpturing, modeling a small plaque from Miss Fischer as the "Dragon Fly."

Tonight is the last night of the exhibition here.

West Broadway Gateway Tract

A New, Close-in Glendale Subdivision—Broadway, North to Salem Street, West to San Fernando Road.

Wise Investors Are Buying at Pre-Opening Prices

50 Foot Residence Lots \$900.00 Up
Business Lots \$2000.00 Up

- A few few good corners left.
- Water, Gas and Electricity to all lots.
- Street Work, Sidewalks and Curbs on Wilson, Salem, Concord and Chester Streets.
- We pay for above improvements.

TRACT OFFICE—BROADWAY AND SAN FERNANDO ROAD

E. D. YARD, Selling Agent

A Sympathetic Knowledge of Architecture

—is essential to the successful creation of an interior setting—that the furniture, hangings, color and disposition of the furnishing elements shall complement and harmonize with the architectural background.

J. S. SCHULTZ

Interior Decorator
Designing Painting
Studio 109 S. Cedar St.
Glendale 1255-M
For those who love Beauty in everything

Telephone Burbank 228

Burbank Rock & Gravel Co.

Crushed Rock, Sand and Gravel
A-1 Building Rock and Decomposed Granite for Sale
R. HOUTLE, Mgr.
Office
205 W. San Fernando Blvd.
Burbank, Calif.

NOTICE

Several earnest Christian women can, in their odd spare moments, earn many extra honest dollars helping me as community recorders near home. Address immediately—

E. C. PEPPER

Box 290 Glendale News

STEVENS PAINT STORE

PATTON'S SUN PROOF PAINT
Wall Paper—Wall Board
Window Shades
Roofing
219 1/2 E. Broadway Glendale 680-J

Furniture and Rugs at Wholesale Prices

Clearing our stocks to make room for new department

Page Furniture Co.

306-308 East Broadway Phone Glendale 1934 Glendale, Calif.

BRING THIS MAP AND PICK OUT YOUR OWN LOT

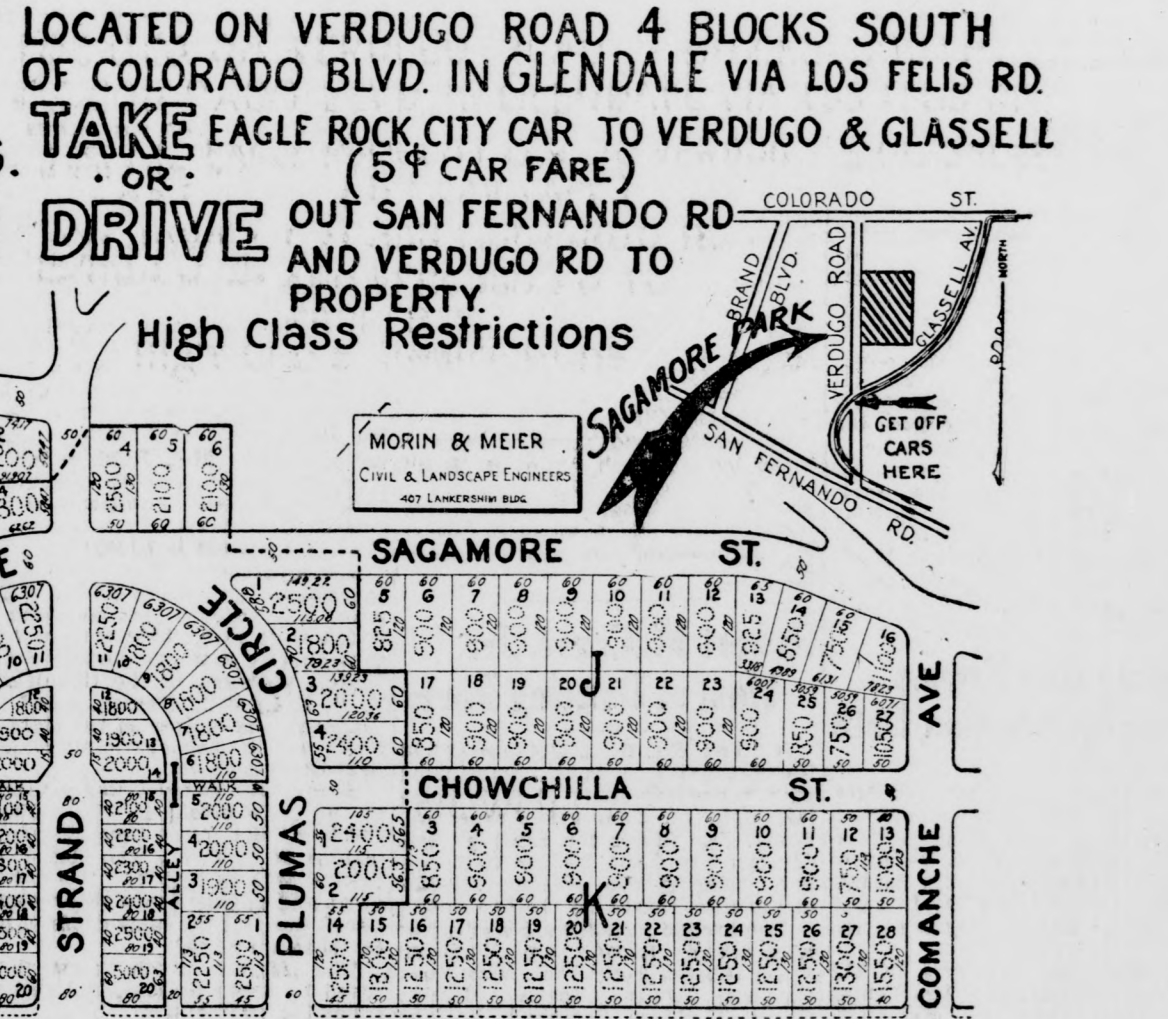

Wesley Roberts Company

407 UNION OIL BUILDING.
PHONE-BROADWAY-772

LOCATED ON VERDUGO ROAD 4 BLOCKS SOUTH OF COLORADO BLVD. IN GLENDALE VIA LOS FELIS RD.

TAKE EAGLE ROCK CITY CAR TO VERDUGO & GLASSELL (5¢ CAR FARE) OR DRIVE OUT SAN FERNANDO RD AND VERDUGO RD TO PROPERTY.

High Class Restrictions

60 FT. LOTS \$800 - EASY TERMS - WATER - GAS - & - ELECTRICITY
5% OFF FOR CASH - 5% OFF FOR BUILDING WITHIN 90 DAYS
THESE PRICES ARE GUARANTEED FOR 21 DAYS ONLY.

WARREN & DEAKIN, Exclusive Glendale Agents

300 South Brand Blvd., Cor. Colorado. Phone Glen. 1341

FIRE INSURANCE!

—Nine A-1 Good Companies Independent—Lowest Rates. Also Auto Insurance, Compensation Insurance, Earthquake and Burglar Insurance

H. L. MILLER CO.
109 S. Brand. Glendale 853

SPECIAL

Lord Baltimore
Linen Stationery
at
39c
Regular Value
70c

A. G. Spohr

the
Rexall Store
Cor. Broadway and Brand
Glendale 156

**CLEANERS - DYERS
OF GLENDALE**

Fanset
None Better
RAY E. GOODE O. H. BELEV
110 East Broadway, Glendale 155

PIANO TUNING

EXPERT WORK ONLY
Phone Glendale 2329
LOOMIS-SHUCK MUSIC CO.
211 N. Brand Blvd.

**PIANO TUNING
AND ADJUSTING**

Also Refinishing; Free Estimates; Satisfaction Guaranteed; Experienced Workmen
GLENDALE MUSIC CO.
SALMACIA BROS.
109 N. Brand Blvd. Glendale 90

ALBERTA M. GREEN

Teacher of Piano
Resident Studio, 606 North Howard
Assistant Teacher With
Mr. Vernon Spencer, Los Angeles

Phone Glendale 1344
A. J. BADGER
ADVERTISING DRAWINGS
COMMERCIAL ART
CARTOONS - DRAFTING
264 2nd St.

BRIGHTEN UP

Your Home with a
Fresh Coat of Paint
C. W. GOMMEL
Phone 487-J Glendale, Cal.

**HEALTH-AGAIN
TALKS**

By Dr. Otey
"ARE ALL OSTEOPATHIC
CURES RAPID?"

Because most people take no notice of Osteopathy till some startling, seemingly miraculous cure is performed right under their eyes, they jump at the conclusion that all cures are instantaneous. They go forthwith to the nearest Osteopath and demand to be cured immediately.

One of the chief functions of Osteopathy is to correct structures so that the vital fluids and forces of the body, blood, lymph and nerve currents, may be unimpeded in their free flow to and from every part of the body. To do this, we must get every muscle relaxed, every ligament pliable, every joint freely movable and every bone and other structure in its proper place.

The best that any physician can do is to remove the conditions that interfere with nature's work and establish a normal flow of the vital fluids and forces of the human body. Naturally there will follow a condition of health as great as the remaining structure is capable of maintaining.

So many people say, "We do not see how you can do this." The same people do not see how the sun can shine, how the flowers bloom, or how the imperdurable electric current can drive the ponderous machinery of the factory.

You are invited to come in and let us explain how osteopathy would be expected to reach your case.

Otey System

of Kirksville Osteopathy
Dr. J. J. Otey Dr. C. J. Morris
702 E. Broadway Day or Night
Glen. 2201 Res. 2309-J-5

Locals and Personals

A. L. Peterson of Hollywood was a visitor with Glendale friends yesterday.

Albert G. Wheelon of 453 West Ivy street motored to San Dimas this afternoon where he was called on a business trip.

Mr. and Mrs. C. Caswell of 230 North Central avenue had as dinner guests Thursday night Mr. and Mrs. Martinez and daughter.

Mrs. Frank Salmacia of 361 West California avenue is planning to leave next month on a visit to her relatives in Chicago, Grand Rapids, Kansas City and other eastern cities.

W. E. Cleveland and son, David Cleveland, of 417 West Lomita avenue, left last night for Balboa Beach to begin work on a bungalow court which they are building at the beach city.

L. W. Hoge of 431 West Colorado street is confined at his home with a severe case of grip. He expects to be able soon to return to his work at the Pulliam & Kiefer undertaking parlor.

Glendale folk who will be seen at Big Bear lake over the week-end include Mr. and Mrs. Herman Nelson, Dr. and Mrs. T. C. Young, Mr. and Mrs. A. L. Baird and Mr. and Mrs. W. W. Worley.

The Pasadena fife and drum corps is supplying martial music today in Sycamore Grove, Los Angeles, for the picnic reunion of the Illinois society. A number of Glendale residents are attending.

Mrs. C. A. Redmond of 331 West Harvard street will be hostess on Wednesday to the members of the parliamentary law section of the Tuesday Afternoon club, of which Mrs. Harry Greenwalt is curator.

Mrs. S. L. Manson of 1010 North Pacific avenue returned several days ago from San Diego, where she enjoyed a week visiting with friends and relatives. Mrs. Manson recently came to Glendale from her home in Atlanta.

Mr. and Mrs. C. F. Parker of 221 North Central avenue motored to Walnut recently, accompanied by Mrs. Lillian Dow and Mr. and Mrs. Robert Philp, where they were guests of Mrs. Parker's brother, Mr. A. St. Clair.

The employees of the Moreland Motor Truck company of Burbank, which includes a large number of Glendale residents, are planning a party which will take place tonight in the social hall of the administration building.

Mrs. Ida Embley of Wamego, Kan., who has been spending the winter in Venice, was the guest over Friday night of Mrs. J. W. Sharpe of 709 South Glendale avenue. Mrs. Embley leaves next Wednesday for her home in Kansas.

At the meeting Thursday of St. Mark's guild of which Mrs. Mortimer Baker is president, it was decided to hold all-day meetings during the month of May to prepare for the bazaar to be held June 3. At these all-day meetings pot luck lunches will be served at noon.

Mrs. Sarah Binns of 110 East Maple street, returned Thursday from Stag, where she has been the guest of her son for the past two weeks. She reports the desert flowers unusually fine in that vicinity and brought home some very beautiful specimens.

The Glendale order of the White Shrine of Jerusalem, of which Mrs. Orma V. Naudain is worthy high priestess, will hold its first class initiation at the regular meeting next Wednesday night at Masonic Temple, at which time five candidates will be taken into the order.

Mrs. Edward Kehl of Long Beach has been the guest of her cousin, Mrs. C. E. Snively of 106 East Maple street, for the past two days. Her husband is a member of the Masonic drill team that went to New Orleans recently and are now on their way home. Mrs. Sydney Bowen of Los Angeles spent Friday in Glendale as the guest of Mrs. Snively.

Dr. E. P. Swift of 124 South Brand boulevard reports that the baby of Mr. and Mrs. Fred H. Sauter from whose stomach an open safety pin about one and a quarter inches long was removed Wednesday at the Glendale Research hospital is getting along nicely and will be all right in about ten days. Mrs. Sauter was sewing and dropped the pin from her lap which the infant picked up and put in his mouth.

**Natural
wave and color!**

Extra pieces of hair, to add your own hair replacement and rest, are made during our spare time.

Perfectly matched, and designed for YOU, from the finest type of human hair.

At prices so satisfactory, because this work "fills in" between busy beauty work.

**Marinello
Beauty Shop**

123 West Broadway
Phone 492-J

Locals and Personals

Mrs. Asa Dixon, Jr., of Blair, Neb., is a guest at the home of her daughter, Mrs. R. A. Puffer, Jr., of 463 West Vine street. Mrs. Dixon came to California to attend the funeral services of her mother, Mrs. Asa Dixon, Sr., of Los Angeles.

J. K. Gilkerson, 322 North Kenwood, chiropractor, recently bought a large house and lot at 137 North Orange from J. B. Doran. Mr. Gilkerson will occupy the newly acquired property as soon as Mr. Doran moves into his new house.

A party of local high school students, including Clarence Hall, Russell Eiffer and Clayton Phillips, left this morning for the Sespe river, where they expect to be on hand Monday for the opening of the 1922 trout season. The youthful nimrods expect to return to Glendale on Wednesday or Thursday.

Mrs. Emma Hughes of Beatrice, Neb., was a visitor during the past week at the home of Rev. and Mrs. C. R. Norton of 801 East Wilson avenue. Mrs. Hughes, who was formerly a neighbor of Rev. and Mrs. Norton in Iowa, is spending the spring months with friends in Los Angeles.

Lee Lilly, former resident of this city who has been living in Los Angeles for the past two years, was recently a visitor at the home of Joe Wilson of West Chestnut street prior to his going to San Francisco, where he sailed for Honolulu. He expects to remain in 116 Hawaiian Islands for several months.

Several dozen members of the Glendale lodge of Elks motored to Alhambra last night, where they attended the regular meeting and special entertainment of the E. P. O. E. organization of that city. The affair was officially announced as "Glendale night," it being similar to "Alhambra night," which was held at the local lodge at last Monday night's meeting.

George Murphy, formerly of Los Angeles, has purchased a residence at the corner of Concord and Doran streets, in which he and his family will make their home. Mr. Murphy, who is an automobile man, is a nephew of J. E. Doner of the real estate firm of Doner-Heneway-Burn, 119 South Brand boulevard, which firm made the sale to Mr. Murphy.

The members of the Christian Endeavor societies of the Glendale district enjoyed a social get-together meeting last night in the basement of the new Christian church at Louise and Harvard streets, with 125 present. Miss Helen Engle, social superintendent of the Glendale district was in charge of the evening's festivities, which continued until about 11:30 o'clock. Various games were played and later in the evening refreshments were served.

Mrs. Raymond Kimble of 199 West Chestnut street, was hostess at a very pretty luncheon Thursday of this week, her guests being the members of the Thursday social club. The table was prettily decorated with pink roses and lilies. Members present were Mrs. Albert Pickles, Mrs. Herbert Gray, Mrs. Marie M. Petty, Mrs. Gus A. Lavison, Mrs. Robert McMullen, Mrs. Joseph E. Foy, Mrs. C. E. Snively, Mrs. H. D. Van Heuklyn and Mrs. Kimble.

The members of the Mizpah class of the First Baptist Sunday school entertained their husbands last night at a cafeteria dinner given at the home of Mrs. G. H. Rowe, 216 South Orange street, with eighteen present. At that time also the election of officers for the ensuing year took place, the following being chosen: Reverend E. E. Ford, teacher; Mrs. Zella Robinson, president of the class; Mrs. Charles Bam, vice president; Mrs. Edward Davis, secretary-treasurer. Decorations of yellow and green were used throughout the house.

**Much Activity Shown
at Glendale Heights**

Nearly \$40,000 worth of property was sold in Glendale Heights during the month of April, according to a statement given out by Lon J. Haddock of the Haddock-Nibley Company.

The new unit on the west side of Adams street moved so rapidly that the surveyors were unable to stake off the lots fast enough to keep up with the demand, and from all indications the demand for this wonderful hillside property is going to keep up for some time, it is stated.

The main water extensions and hydrants are all in on Adams street from Palmer almost to the limits of the tract, and the grading for sidewalks and curbing is being pushed ahead as fast as men and means can make it.

According to Peter L. Perry, the contractor, the sidewalks and street work on Green street will be put in during the coming week. Dick Michel, local builder, announces that he will begin four new houses in Glendale Heights immediately, and Carl Mossberg, who built the first house, has his second residence already up to the square.

Yale, Princeton and Berkeley drives have now been graded out sufficiently to permit of safe auto traffic and it is anticipated that hundreds of Glendale folk will take advantage Sunday of this opportunity to visit this wonderful property, enjoying the inspiration which the view of the valley from Tropico Grove, topping the hill, presents.

"The new residential direction of Glendale is southeast," says Mr. Haddock. "When one reflects that Glendale Heights is the closest property to Los Angeles and that it is also the nearest point to the New Pacific Electric subway outlet and that Adams street, which bisects the tract, must shortly be opened to Verdugo road, lessening the distance between the two cities by over a mile, you can appreciate the significance of this statement."

"We believe the Hupmobile to be the best car of its class in the world." -Adv.

**COMMENT
THAT'S ALL**

**Science to Combat Frost
Other Elements Mastered
"Man Without a Country"
Speaking of Automobiles**

By Gil A. Cowan
CITRUS growers of southern California are meeting today in California to plan ways and means for scientifically combatting the disastrous frost.

Every appliance will be discussed and a program determined upon to end once and for all the danger of the cold winters which make their appearance about ten years apart.

This "frostless convention" should be a success, for if it does nothing more than bring out some new system of effective smudging, it will mean millions saved to this section of the country.

It is wonderful what science can do. Hundreds of lives and millions of property have been lost in years heretofore by the Mississippi river floods.

Now the greatest flood in history is jumping the banks in only a few places, it is reported, and while damage may be great, the loss of life is much smaller than previously.

Science slowly is conquering all of the elements and in time to come there will not be a river, rain, wind or storm snap that will not be used to good advantage.

The harnessing of the Colorado, the use of the air for airplanes and wireless, the mastery of the sea by submarines—no, the limits of science do not exist.

Once again "the man without a country" has been found. Captain O'Neill of the steamer Esparta which arrived in New York yesterday knows not whence he came, nor what the C. stands for in his name. Following is part of an interview granted the International News Service:

"My home is the sea," Captain O'Neill said. "I have had no other home since I was 10 years old."

"I have traveled 2,180,000 miles over the seven seas in 38 years as a seaman."

"Married? I should say not. I wouldn't share my home—and my home is my ship—with any woman. And there ain't no wife in every port for me. I don't go ashore any more."

"A man's life ain't safe ashore any more, with women going around the way they do."

"No woman gets aboard my ship unless she has a husband and she's got to stick close to him or go ashore."

The deck around the captain's cabin looked like a flower garden. His cabin looked like a studio apartment.

Again we have the automobiles with us in their special section of The Glendale Evening News. Here is something to think about:

Can you name five makes of sewing machines?

The chances are you cannot. Well, at the Chicago exposition there were 120 makes on display. That number has been reduced now to eleven.

The same will be true, in time, in the automotive business. The process of elimination is now going on. In 1921 ten machines formed 83 per cent of the cars sold in southern California. It is reported that three makes of trucks comprised 90 per cent sold in the nation.

You can draw your own conclusions.

Now that Clean Up Week is drawing to a happy conclusion, Postal Improvement Week, a national event, looms.

Yes, you are going to get the opportunity of getting acquainted with the postmaster and everyone else. It promises to be a big handshaking time, filled with punch, pep and perhaps postage, for there is no indication that the government will allow letters to be mailed free.

The Glendale postoffice, after four months of independence, is going to exert itself on this occasion.

Be sure to stop and shake hands with the fellow who attends to your needs there and if you have the time, step around to the side entrance and get an introduction to the personnel, an insight to the facilities and a knowledge of the work involved in the proper handling of the United States mails.

WORK FOR SCHOOL BONDS

The San Fernando Road Improvement association not only unanimously indorsed the issuance of bonds to provide the community with a \$600,000 high school plant, but it has appointed a committee to work on Tuesday, which is election day. Members are William Griffin of 806 South San Fernando road, president of the association; Roy Johnson, 1133 South San Fernando road; Mrs. Geraldine E. Binns, 1251 South Central avenue; A. M. Salver, 1253 South Orange street; Arthur L. Holzate, 1513 North San Fernando road, and H. V. Johnson, 121 Fairview avenue.

LEAVE FOR SALT LAKE

Mr. and Mrs. Frank J. Hewlett of 312 East Doran street are leaving today for their home in Salt Lake City, Utah. After looking after business interests there they are looking forward to returning to Glendale to make their permanent home.

The Glendale Evening News

Entered as second-class matter January 12, 1922, at the postoffice at Glendale, Calif., under act of Congress of March 3, 1879. Published daily except Sunday.

**UNIQUE VAUDEVILLE
ACT FEATURE AT
T. D. L. TODAY**

Show Christie Movie Comedies
In Conjunction With Film;
'Wet Gold' Is Coming

"Fox and Fletcher," the Christie Film comedians, appear in person at the T. D. & L. theatre again tonight and often their uproarious vaudeville act in conjunction with the feature picture, "The Lane That Had No Turning."

A hidden will, a wild chase after a villain by the heroine, in an old fashioned carriage, a duel between the two principal male characters, a villain who could hardly be excelled

villainy—these are a few of the features of Sir Gilbert Parker's Paramount picture, "The Lane That Had No Turning," which was the attraction last night at the T. D. & L. theatre. It will be repeated tonight only.

Much favorable comment for the new star, Agnes Ayres, was heard on all sides. She was charming and acted superbly. The role she plays is a heavy and emotional one. Theodore Kosloff, Mahlon Hamilton, Frank Campeau and others have the leading male roles.

The story concerns the marriage of Madelinette to Louis, and his supposed inheritance of an old estate in French Canadian provinces. He is injured and develops a hunchback, but his wife sticks by him until he himself ends it and she marries Pournel, the rightful owner of the Seigneurie.

Sunday's Show
The sensational feature, "Wet Gold," will be the attraction at the T. D. & L. Sunday. Fights, romance, adventure, drama—they crowd this sensational story of a battle for buried gold at the floor of the ocean.

"Wet Gold" will lift you out of this humdrum world and take you into the land of sheer romance. The trail jumps down the length of a continent and then plunges to the very bottom of the sea. Harold Lloyd's comedy, "An Ozark Romance," will split your sides with laughter. Come and laugh with the Comedy King.

HAPPINESS and RELIEF

from Wash Day Drudgery
are Yours for the Asking.
Make Wash Day a Day of Leisure
in Your Home

The cost is moderate and you'll find our service prompt, clean, and very efficient. You owe it to yourself to investigate. Call us wash day, and give us a trial bundle. We know that's the only condition necessary to convince you that our claims are based on a sound foundation of service satisfactorily rendered.

**GLENDALE
LAUNDRY**

Phone Glen. 1630

Wesley Kuhnle

F. A. G. O.
PIANIST TEACHER
Organist St. James' Church, L. A.
Studio 111 W. Maple Ave. Phone Glendale 173-W

ROOFING

—New Composition Roofs Laid, Old Roofs Rebuilt or Repaired. Material and Labor Fully Guaranteed. Estimates cheerfully given.

BENTLEY - SCHOENEMAN LUMBER CO.

Glendale 49 406 West Los Feliz Road

Announcing the Opening
of
YE WHITE INN
Hotel and Cafeteria
223 South Brand Blvd.
On Monday Evening, May 1st
With a Big Table d'Hote Dinner
From 6:00 to 9:00 o'Clock
High Class Music, Vocal and Instrumental
Opening Dinner, \$1.50 Plate

... MENU ...
Celery Fruit Cocktail Olives
Puree Mongol
Fillet of White Fish a la Morney
Special Baked Spring Chicken—Chestnut Dressing
Potatoes Rissole New Peas in Butter
Salad Epicurean Chantilly
Ice Cream Petit Fours Demi-tasse

We would urge that you make your reservations early.
Phone Glendale 150-W
After the Opening Night
Ye White Inn will maintain the Cafeteria style of service
Exclusively
Hours of Service
Breakfast, 6 to 10; Lunch, 11 to 2
Afternoon Tea, 2 to 5; Dinner, 5 to 8

Ye White Inn Hotel occupies the second floor of the building at 223 S. Brand Boulevard, and consists of twenty-two beautifully furnished rooms, modern in every detail. Several suites, with private bath, are available for occupancy by those desiring the coziness of a real home with the convenient proximity to the heart of the city.

YE WHITE INN
HOTEL AND CAFETERIA
Mr. and Mrs. Jack Thomas, Mr. O. B. Tewes, Props.
223 SO. BRAND BLVD. PHONE GLEN. 150-W
Rest Rooms, Waiting Room, Private Dining Room
for Clubs and Parties



LISTEN!---

—WHEN YOU WANT A WELL COOKED, WELL SERVED AND ALTOGETHER A MOST ENJOYABLE MEAL OR LUNCH— GO TO : : :

COOK'S

128 South Brand Phone Glendale 612

No Charge Made for Estimate—Phone Gl. 2298

SAUNDERS PAINT CO.

PAINTS, VARNISHES, WALL PAPER, GLASS FULL LINE OF ARTISTS' SUPPLIES Pure Linseed Oil Paint, per gal. \$3.50 Second Grade, per gal. \$2.25 THE MIRACLE CLEANER Picture Frames, \$2.00 and up Wall Paper, per roll. 15c and up 138 North Brand Boulevard, Glendale, California

EIGHTH UNIT

Fairview

LARGE LOTS AS LOW AS

\$527.²⁵

\$52.73 CASH \$10 TO \$15 PER MONTH

Fastest Growing Subdivision in Glendale

Located in beautiful northwest Glendale, the most rapidly developing section of the city. One block from P. E. car line; close to stores; the new Grand View school; with an unsurpassed view of mountains and valley.

There is no place in Glendale where you can buy desirable lots for such a reasonable price and on such easy terms. Temporary homes permitted.

Don't Wait Till It Is Too Late

This opportunity will not always be open. Only 24 lots are left in eighth unit.

Do you realize this is the fastest growing city in America? Population makes values. A better opportunity never faced you. Take advantage of it. Come to our office today, or phone and we will call for you.

Drive out West Broadway and San Fernando Road to Vine Avenue (opposite Meneley Window Shade Factory), then one block up to Tract Office at Vine and Fourth Street, or phone and we will call for you.

Hamlin and Hepburn

PHONE 996-J 203 WEST BROADWAY

Announcements of Services in Local Churches

CHRISTIAN AND MISSIONARY ALLIANCE

310 E. Chestnut St. A whole gospel for the whole man, for the whole world. 9:45 a. m., Sunday school; 11 a. m., sermon. Rev. T. R. Francis will deliver his farewell sermon. Rev. Francis is a missionary on furlough from Japan and will shortly return. 6:30 p. m., Young People's society. 7:30 p. m., Sermon. Rev. Eicher, missionary from India. 7:30 p. m., Tuesday, May 2. Regular Bible teaching by Rev. G. W. Davis, pastor of the Alliance tabernacle of Los Angeles. 9:30 a. m., Wednesday, May 3, Woman's Bible class at home of Mrs. J. Rhea Baker, 331 N. Maryland. All women invited. 7:30 p. m., Thursday, May 4, Prayer meeting at tabernacle.

FIRST LUTHERAN

"The Friendly Church," corner E. Harvard St. and Maryland Ave. Dr. H. C. Funk, pastor. "The Cry of the Conquering Hero" will be the subject by the pastor at 11 a. m. for the second Sunday after Easter. The Bible school begins at 10 a. m., J. H. Niebank, Supt. You are cordially invited.

FIRST METHODIST

Corner Kenwood St. and Wilson Ave. Rev. Clyde Monroe Crist, D. D., pastor. Carl C. Seitter, A. B., director of religious education. Church school (graded) 9:30. Prof. A. W. Tower, Supt. Preaching service at 11 and 7:30. Morning sermon subject, "Advancing Civilization—A Look Toward the Perfect Day." This sermon will deal with present day conditions and by special request on the part of the American Legion will be patriotic in nature. Intermediate and Epworth Leagues at 6:15. Unit leaders and assistants counsel in Philathea room at 6:30. 7:30, great evangelistic service with the young people adding spirit and enthusiasm and sermon by the pastor. The following excellent musical programs have been provided, Miss Isgrig directing and Mrs. H. W. Randall, the organ. Morning: "Legend" (Goodwin). Anthem, "The Lord Is Exalted" (West). Quartet (Selected). "Festival March" (Rogers). Evening: "At Even" (Siddall). Gospel Anthem, "Day Is Dying in the West" (Sathbury). Anthem, "The Lord Is Exalted" (West). Duet, "O, Love That Will Not Let Me Go" (Matheson). "Grand Chorus" (Gulimant). The acousticon is installed for those needing it. The usher will direct. This is a friendly church and seems like home.

ENGLISH LUTHERAN MISSION

Mission Squad. Services in chapel on Palmer Ave. near Central Ave., Sunday afternoon at 3 o'clock. Sermon, "Conversion."

HOLY FAMILY CATHOLIC

Elk Ave. and Louise St. Rev. James S. O'Neill, parish priest. Sermon in English. Mass at 7:30 a. m. Sunday school at 8:30. Mass at 9:30 a. m. Everybody welcome.

PENTECOSTAL ASSEMBLY

633 E. Colorado St. Evangelist C. A. Tugalis in charge. Sunday school 10 a. m. Preaching service, 3 p. m. Special evangelistic service, 7:30 p. m. Bible study Wednesday, 8 p. m. Friday, 3 p. m., ladies' prayer meeting, 1000 E. Colorado St. in charge of Mrs. T. S. Hanger.

CONGREGATIONAL CHURCH

Central and Wilson. Rev. C. M. Calderwood, pastor. Mrs. C. A. Parker, director of music. 9:45, church school. Mr. O. E. Von Ordo, superintendent. 11, morning worship; sermon, "Things Above." Anthem, "Onward, Christian Soldiers," by (Schnecker). Contralto solo, "Eye Hath Not Seen," Gaul—Mrs. C. A. Parker. 6:30, Christian Endeavor. Tople, "A Missionary Biography of Miss Christine Iverson Bennett of Arabia." Leader, Stillman Chase. 7:30, evening service; sermon, "Unrecognized Christians." Anthem, "My Times Are in Thy Hands" (McPhail). Soprano solo, "I cannot Always Trace the Way" (Olds)—Mrs. Ralph Gibbs Sherman.

CENTRAL AVENUE METHODIST

South Central and Palmer. The 100 per cent family church. V. Hunter Brink, D.D., pastor; residence, 1124 South Central Ave. Mrs. Harry N. McMullin, musical director. Mrs. Casper Tuttle, pianist. James Lee Brown, Sunday school superintendent. 9:30 a. m., Sunday school classes for all. 11 a. m., morning worship. Piano prelude, "Larghetto" (Frank Lyres). Offertory, "Peregrini" (Felton). Anthem, "Cast Your Care Upon Him" (Petrie)—Mrs. McMullin, Mr. Marple and choir. Solo, Mrs. E. E. Harwood, selected. Sermon, Rev. L. A. Core. Postlude, "Allegro in F" (Blair). 6:30 p. m., Epworth League. 7:30 p. m., evening worship. Piano prelude, "Nocturne" (Arthur Footle). Offertory, "Meditation" (Morrison). Anthem, "Jesus Lover of My Soul" (Nelson). Contralto solo, "The Endless Day" (Johnson)—Mrs. Helen E. McMullin. Sermon by pastor, "The Call of Matthew." Postlude, "Finale" (Wm. Faulks.)

CASA VERDUGO METHODIST EPISCOPAL CHURCH

Corner of Park and North Central avenues. Rev. J. C. Livingston, pastor. Pastor's residence, 1203 North Central avenue. Central avenue. The subject of the pastor's sermon Sunday morning at 11 o'clock, will be "The Pillars in the Temple." The choir will sing "Come Ye Disconsolate," by Judson. Mrs. R. D. Jones will sing the offertory solo. Prayer and praise service at 7:30. Pastor's subject, "God's Whisper Galleries." This service is preceded by the meeting of the Epworth League at 6:30 p. m. Subject, "Growing a Character." Mrs. Charles L. Walker will be the leader. Miss Maud E. Soper will at this meeting continue her review of Harry Emerson Fosdick's book, "The Master Man." Sunday school at 9:45 a. m. Mr. George Tyrrell, superintendent. We shall be delighted if privileged to meet you at any of the services of this church. Follow North Central avenue to "the church of the flaming cross."

TROPICO PRESBYTERIAN

Central Ave. and Laurel St. Dr. James F. Winnard, pastor, will speak at the morning service on the subject "Readiness to Serve." The talk to the children will be on "Warnings." The subject of the evening sermon will be "It Was Night," a sermon based on Judas going out from the presence of the Lord. Sunday school at 9:45 and Y. P. S. C. E. at 6:30. All are welcome at all our services.

PACIFIC AVENUE METHODIST

Community church, West Harvard and Pacific. Harley G. Preston, pastor. Sunday services: Church school, 9:30 a. m.; John Camphouse, superintendent. Morning worship, 11 o'clock. Subject, "The Lepers of Samaria." Teacup hour, 5:30 p. m. Mr. and Mrs. Harold Hemingway and Mr. and Mrs. Leonard Fisher will have charge of the program and refreshments. All invited. Epworth League devotion hour, 6:30 o'clock; leader, Miss Vivian Hewitt; subject, "The Growing of Character—the Soil." Evening worship at 7:30; subject, "Faith at Athens." The choir under direction of Mr. G. H. Moore will provide special music morning and evening. Mr. Chester Aston will render a special cornet solo at evening service. He will be accompanied by Miss Mabel Cunningham.

CHRISTIAN SCIENCE

First Church of Christ, Scientist, corner Maryland and California avenues. Services Sunday at 11 a. m. and 8 p. m. The lesson subject, "Everlasting Punishment," is from the Christian Science quarterly Bible lessons. Sunday school at 9:30 o'clock. Wednesday evening testimony meeting at 8 o'clock. Reading room, Room 12, Ralphs building, Broadway at Orange; open daily except on Sunday and holidays from 12 to 5 o'clock. Also every Tuesday, Thursday, and Saturday evenings from 7 to 9 o'clock.

CENTRAL CHRISTIAN CHURCH

Colorado and Louise streets. Clifford A. Cole, minister. Mrs. Calvin Whiting, choir director. Bible school at 9:30, a graded school with classes for all ages. Morning worship and communion service at 10:20. Sermon theme, "The Service That Makes Christianity Christianity." Besides the regular anthem by the choir, Mrs. C. C. Stoler will sing for offertory, "A Voice in the Wilderness," by Scott. Young People's meetings at 6:30 p. m. in the church bungalow. At night, a group of H. Y. young men will give a program under the direction of the Christian Endeavor society. The hour is 7:30.

ST. MARK'S EPISCOPAL CHURCH

Corner Louise and Harvard Sts. The Rev. George W. Cornell, D. D., officiating. Church school, 9:45 a. m. Morning prayer and sermon, 11 o'clock. Holy communion, first Sundays. A cordial invitation to all.

GLENDALE PRESBYTERIAN CHURCH

"The Church of the Lighted Cross." Rev. W. E. Edmonds, pastor. Louis Tinning, assistant pastor. At the morning service, 11 a. m. tomorrow, the Lord's Supper will be observed and new members will be publicly received. The session will be in the pastor's study during the Sunday school hour to meet with those desiring to unite with the church. Sunday school at 9:30 a. m., H. L. Finlay, superintendent. Classes for all ages. Men's Bible class meets in the city hall at the same hour with Keith Brooks as teacher. Evening service begins with the organ recital at 7:15, followed by the preaching service at 7:30, at which time the assistant pastor, Rev. Louis Tinning, will preach using as his subject, "Compensations in Christ." On Wednesday evening Rev. Robert McQuilken and Rev. A. J. Ramsey, the victorious life speakers, will be present, and Mr. McQuilken will speak. The following musical program will be given on the Sabbath, under the direction of Mrs. Fannie Marple Retts, Miss Carolyn G. Bailey presiding at the organ: Morning—Prelude, "Contemplation" from "The Holy City" (Gaul); anthem, "O Sacred Head, Now Wounded" (Nelson). Mrs. Helen Graham Cole, soprano; Mrs. Fannie Marple Retts, contralto; J. M. Morrison, baritone; tenor; C. Clifford Riggs, baritone; offertory, "Largo" (Chopin); gospel solo by Mrs. Retts; postlude, "March Pontificale" (Gounod). Evening—Organ Numbers: (a) "Hummoresque" ("Savannee River" interpolated as a counter melody) (Dvorak), (b) "Commemoration March" (Clark), (c) "Retrospection" (Marshall); quartet, "Stand Up for Jesus" (Wilson); violin solo, selection from "The Stabat Mater" (Rossini). Miss Esther Gless; bass solo (Selected), Dr. A. Newton Bobbitt; offertory, "Elegie" (Massenet); soprano and baritone duet, "Forever with the Lord" (Gounod). Mrs. Cole and Mr. Riggs; tenor solo, "There is a Land" (Crowninshield). Mr. Hudley; violin solo, "Meditation" from "Thais" (Massenet). Miss Gless; quartet, "Make a Joyful Noise Unto God" (Bishop); postlude, "Fanfare" (Dubois).

FIRST BAPTIST CHURCH

Ernest E. Ford, pastor. Sunday school at 9:30. Roy L. Kent, superintendent. Classes for all ages. Public worship at 11. Sermon theme, "The Master's anointing." Mrs. Park Arnold will sing, "In the Secret of His Presence." The Young People will meet in a union service at 6:30 to study the American Indian; pictures of some Californian Indians will be shown. All young people cordially invited. Song service at 7:30, followed by sermon by the pastor, "Why I Do Not." Mrs. J. Ray Bentley will sing the offertory solo. A ladies' quartet will sing, "Can It Be True?" The ladies of the quartet are Mrs. Gasser and the Misses Lena, Minnie and Emma Miller. Monthly business and covenant meeting on Wednesday evening at 7:30. Interesting reports will be given of the work of the church during the year closing April 30.

An epicure says that six things are necessary in order to make a home happy. The first is a good cook and the other five are money.

Buick Agency Will Make Special Display

A special display representing the "Call of the Open Road Week" is being constructed and will be placed in the salesrooms of Tanner & Hall, 237 South Brand boulevard, local Buick distributors, they announced today.

The display will comprise tents, canopies, coats and practically everything that can possibly be of use to the camper, on a trip during this well known week.

Ray Galvin, of that company, in commenting upon the automobile conditions, said that they had established a new record in their sales department, having sold eight Buicks within the last six days and advises those thinking about buying a car to place their order very soon, as the shortage is showing up. The new Buick special roadster is causing quite a bit of interest in Glendale, as well as other parts of the country, and many of them can be seen gliding along the streets here in their coat of crimson paint and a contented smile on the man behind the wheel.

Harry D. Balestier Moves His Family Here

Harry D. Balestier, of the Glendale De Luxe Auto Top Company, 120 South Maryland, who recently opened this establishment with H. DuBois, has rented a house on West Acacia street and his family will move to Glendale today. Mr. Balestier has been attending to his business here during the day and going to Los Angeles, where he has been living, at night.

The top company is very busy and Mr. Balestier necessarily stays in Glendale until late in the evening at times, and living in Glendale will make it more convenient for his business. They also do all kinds of upholstering work, both of furniture and automobiles.

Shipment Of Oakland Autos Arrives Here

Those people that have been waiting impatiently for an Oakland car can satisfy their desires, provided they come in a hurry. The local Oakland Agency at 115 West Harvard has just received a shipment of new cars which comprises three roadsters, one coupe and a touring model. Max Green, of the agency, said that some of this shipment has been sold, but it is possible to make immediate delivery on certain models. The carload of new cars, direct from the factory, are beauties and are worth the time of almost anyone who will come down to the salesrooms and look them over, said Mr. Green.

A. G. Dentman Says Canada Gas 65 Cents

Motorists of California are quite fortunate when it comes to the price of gasoline if the experiences of A. G. Dentman, 113 West Broadway are to be taken into consideration.

Mr. Dentman, who has been in Glendale about two months, arrived here from Canada and he said that the price of gasoline when he left there, was selling at 65 cents per imperial gallon.

As an example of the unevenness of the prices, Mr. Dentman said that oats were selling in Canada at the same time for 17 cents per bushel.

When it comes to a question of staying qualities the undertaker can lay the puglist out.

CESSPOOLS
Promptness and Reliability Counts
F. C. Butterfield
Special Attention to Overflows
1246 E. California, Glendale 840-M

Cesspools
E. H. KOBER
110 W. Bdwy. Phone Glen. 889

L. H. WILSON
Realtor
1034 San Fernando Road
San Fernando Road Property
Our Specialty
Phone Glendale 1551

Telephone Estimates Furnished
Glendale 2199-R on Application
Expert Tile Work of Every Description
Glendale Tile & Mantel Co.
FLOORS, WALLS, MANTELS,
TILE SINKS, BATH TUBS,
MOSAIC MARBLE—
JOSEPH FORTUNATO
Manager
534 North Isabel Street, Glendale

GLENDALE RAPID TRANSIT CO.
200 West Broadway
Special Attention Given To
Baggage and all Light Hauling
Chas. E. McNary
Phone Glen. 67; Night, Gl. 826-W



CHICKEN DINNER SUNDAY

Ripe Olives
Chicken Okra Soup
Shrimp Louis Salad
Fried Young Chicken, Country Gravy
Roast Young Chicken, Oyster Dressing
Fried Young Rabbit, Cream Gravy
Hot Asparagus with Brown Butter
Potatoes au Gratin
Strawberry a la Mode
Tea Coffee Milk

BROADWAY CAFE

Beautiful Forest Lawn

"The City of Dreams"



"Nor Could They Wish Couch More Magnificent." —Bryant

Surely nature was in her tenderest mood when she produced the setting for Forest Lawn—and Nature has been aided by all the art of the Landscape Artist. Magnificent trees, carefully chosen shrubbery, beautiful flowers and wondrous carpet of emerald green—with the protecting hills in the background, all unite in making Forest Lawn an ideal resting place. They would not wish a couch more magnificent—the sacred dead who slumber in the bosom of Forest Lawn. Sweet, indeed, must be their long dreams, soothed by the care that loving hearts have provided for their last rest in so beautiful and so fitting a manner.

Wide, graceful driveways are laid out in such manner that all lots are easy of access, and none are obscure. Perpetual care is given every lot, a substantial portion from the sale of every lot being set aside in a fund for this purpose. It is comforting to know that the last resting place of a loved one will never be neglected, that hands as considerate, as painstaking as your own could be, will keep the spot bright and beautiful forever.

Forest Lawn Memorial Park

"Among the Hills" "Perpetual Care"
Glendale Avenue and San Fernando Road
CEMETERY CREMATORY MAUSOLEUM

AUTO BUSINESS IS 43 PCT. BETTER, FIGURES SHOW

Sales Record in State Proving
Highly Satisfactory to
Dealers, Distributors

Automobile business in the state of California for the first quarter of this year is 43 per cent better than the same period last year, according to a report published in an issue of the Motor Registration News, a statistical trade journal published in Oakland.

Other interesting facts brought out by the trade journal show that in the northern counties among the fifty leading automobiles, judged from the sales records, nineteen recorded a loss this season against the same period a year ago, or from 6 to 65 per cent.

Thirty-one makes in the northern counties gained from 14 to 1100 per cent.

In the eleven southern counties, eighteen makes appear with losses of from 1 to 78 per cent. As is true in the north, the heaviest decreases appear with makes whose volume is not large. Thirty-two cars show better sales by from 1 to 392 per cent.

Biggest Year in Sight

What is really gratifying to the dealers and distributors is the percentage of gain registered by the medium and high priced cars. All the so-called standard cars in this division are slated to have the biggest year's trade they have ever experienced in California if the present demand keeps up.

One of the highest priced automobiles is credited with an increase in the north of 126 per cent and a gain of over 188 per cent in the south. In the class of about \$3,000, one make shows a jump in sales in the north of 309 per cent, while in the south, 56 per cent.

Around the \$2,000 class one make has a gain in the north of 193 per cent and of 93 per cent in the south, and another in the same price competition advanced 119 per cent in the north and 175 per cent in the south. Therefore the automobile business is really on a good, sound basis with an added increase over last year's business that is startling.

Ample Supply of Gas

The Federal Bureau of Mines is giving close study to the gasoline situation, because of the requirements of the 10,595,660 automobiles and trucks in use in this country. An ample supply of gasoline is reported for this year.

Boys and Girls! Here's Chance to Win \$5 With Ease

For the best essay written by a boy or girl on any automobile advertisement in the Saturday automobile section of The Glendale Evening News, a prize of \$5 will be given by this newspaper.

The only requirements necessary to enter this contest are for the boy or girl to be under 14 years of age, the essay not to be over 100 words and to be written as neatly as possible on one side of the paper. The contest will be competitive and the selection of the winner will be made by the publisher of this paper.

No member of the family of any member of The Evening News will be eligible to compete.

All essays must be turned in at the office of The Evening News, 139 South Brand boulevard, not later than 6 p. m. Wednesday. The winner will be announced in the following Saturday's automobile section.

All future authors are invited to test their ability in this contest and the only costs are a few minutes of time and a bit of thought.

Contract Awarded on Last Gap of Road

Contract for the last gap of the San Bernardino-Imperial valley lateral, bridging the desert portion between Banning and the edge of the irrigated section near Westmoreland, twelve and one-half miles from Banning to Whitewater, has been awarded by the California highway commission to the Lee Moor Contracting company of El Paso, Tex., on a basis of reinforced concrete for \$177,880, this sum plus state furnished material makes a total cost for the section of \$274,584.

Fifteen bids were received on specifications calling for prices on both asphaltic concrete five inches thick and sixteen feet wide, and reinforced concrete five inches thick, sixteen feet wide with a seven-inch edge. The lowest bid for asphaltic concrete was \$274,243.

Power Vs. Horses

The automobiles owned in the United States have a power equal to that of more than 300,000,000 horses, while the total number of real horses and mules in the country is less than one-tenth that amount.

AUTO CLUB TELLS WAY TO SOUTH'S BEST STREAMS

Millions of Rainbow Trout Are
Awaiting Anglers; Big
Season Assured

With the opening of the fishing season, the Automobile club has furnished some data and routes of various fishing places near Glendale for the use of the early anglers. It is stated that more than four millions of trout were planted last year by the California Fish and Game commission in counties of southern California, practically all of which came from the Mount Whitney and Bear Valley hatcheries.

Conditions and routes to some of the nearby fishing places given out by the club are as follows:

Here's the Dope

Sespe River—This river is carrying a large stream of water this season and there are many deep pools. It is reached by way of Fillmore, and it is possible to drive up to Henley's camp. Motorists must prepare to carry their camping outfit as full accommodations can not be secured at this camp to date. It is not advisable to drive beyond Henley's camp. Good camping space.

Ventura River—Reached either by way of Santa Paula or Ventura. Fine fishing is promised in waters of this stream and Matilija Hot Springs. The roads are in splendid condition and plenty of fish are in sight close to the resort. Those wishing to fish below Matilija Hot Springs will find good sport near Sophie's Ranch which is located at the junction of Matilija Hot Springs and North Fork.

Close to Home

Big Tujunga River—Near Sunland, is reached by the way of San Fernando boulevard. At present this stream can not be forded by machines and it is necessary to pack to Switzer's camp or Colby's camp up the Arroyo Seco. Waters are high, but clear.

San Gabriel River—Is reached by the way of the Foothill boulevard and Azusa. The new cut in the road at the entrance of the canyon is almost completed and is expected to be ready for traffic by May 1. It is possible to drive approximately 10 miles on this road, then it is necessary to hike the rest of the way to various forks of the streams which have an abundance of clear water and good trout fishing.

Big Bear Creek—Is best reached at present by the way of the Victorville route to Bear lake, thence by hiking to Bear creek.

ANSWERING THE CALL OF THE OPEN ROAD

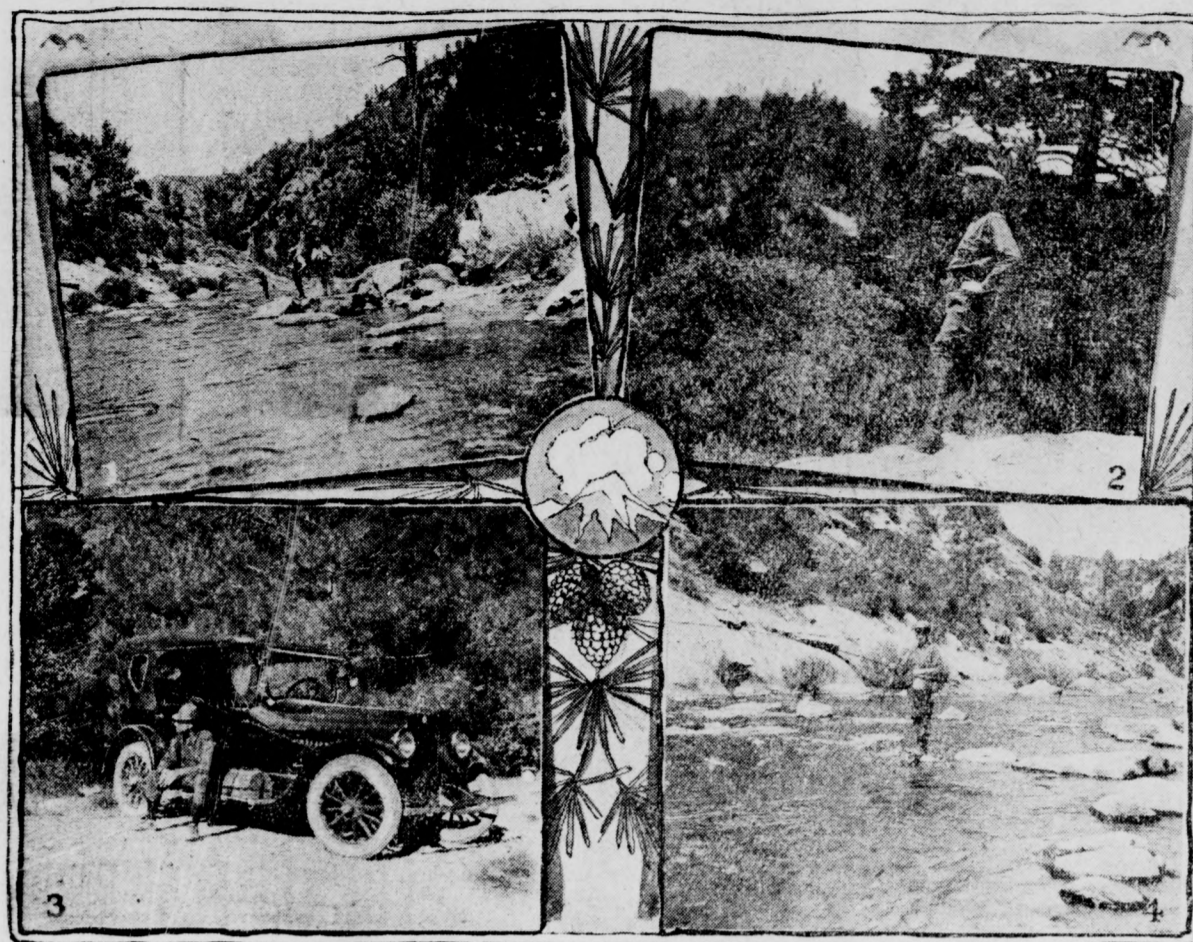

(1) Playing a big trout in the upper Kern river country; (2) Rene Olin, local accountant, on Greenhorn mountain, looking toward Sequoia national forest; (3) Mr. Olin and his Studebaker Special Six; (4) Whipping the stream. Photographs taken on a trip made in the Studebaker last August by Mr. Olin and other local fishermen.

Thousands To Hear Call

"The Call of the Open Road" is heard in Southern California, as well as the country at large. A few years ago several motorists in the far flung southwest originated the phrase, and, like Topsy, it "jes' grew and grew!"

Now "the call" is answered by thousands of automobile owners who think nothing at all of going from the Pacific to the Atlantic and back in less than a summer's time. Yes, "automobumming" has become a pastime with the public and it is literally true that "bakers and butchers and candlestick makers" shut up shop and go joy riding whenever they please.

Of all the places, however, that appeal to the mid-westerner, none compare with that territory from "out where the west begins." The national parks have added zest to the joy of living. In California you have the Yosemite and the Roosevelt and the Sequoia. In Utah there is the Zion, in Arizona the Grand Canyon, in Wyoming the Yellowstone, in Washington the Rainier, in Oregon the Crater Lake, in Montana the Glacier, etc.

All you have to have is the car—a good, sturdy car, a tent, the gasoline and grub, besides the desire, and you can see your fill of scenery in four or five months. Will you be one to answer "the Call of the Open Road?"

Rene Olin's Camera and Fishing Outfit, Too, Good at Catching

Rene Olin, public accountant in the Chamber of Commerce building, hears the Call of the Open Road. He has spent every night this week getting the fishing outfit ready for the first of May.

Incidentally, he has a camera that is equally good at catching things. Eddie Polo, noted daredevil, presented it to Mr. Olin when the latter was business manager at Universal City.

Mr. Olin resides at 400 North Isabella street and is well known as a sportsman, club member and church worker.

Having had the pleasure of visiting the Kern river country last fall, Mr. Olin is planning a trip to the Big Bear creek in the very near future.

And he isn't the only one, either.

CAMPAIGN TO CUT DOWN LISTS OF AUTO CRASHES

Jail Sentences May Be Given
Those Who Go Faster Than
Forty-five Miles, Stated

Wherever the local motorist decides to tour this spring in southern California he will be met with a concerted effort to keep him from being reckless.

According to a report just issued by the Automobile Club of Southern California through its legal department there is on foot at present a spirit of co-operation among the southern counties to cut down auto accidents.

Administrators of justice in practically every county have apparently decided that the day of the reckless motorist past is over. Word has been received at the various Auto club offices that there is to be a general tightening up of speed regulations in all districts.

May Get Jail Term

It is likely that jail sentences will be given for a rate of speed exceeding forty-five miles an hour instead of fifty as at present. Heavy fines for motorists are to become the order of the day. It will cost hard money to get reckless on southern California roads in the future.

This action on the part of the various courts is being taken in the interest of touring in the southern part of the state—to make the highways safe for those who are careful. San Diego county, Los Angeles county, Madera county, Tulare county and Orange county are at present leading in the war on speeders. Other counties are going to follow in line.

Incompetent motorists, those who cannot operate a car in a safe manner whether they be speeders or not, are also going to be heavily fined and entirely removed from the boulevards if they are seriously involved. Incompetent drivers are deemed as dangerous as the speeder and both are to be unpopular in the future.

Foreign Autos Race

At an automobile race, recently held over Madonia Circuit in Sicily, entries were made by France, Germany, Italy and Austria. This was the first time since the war that French automobiles competed with German machines.

In California automobile dealers and service station men have started a "repair it now" campaign.

THREE IN ONE

Is Your Battery Lazy?

Bring it in, we'll jazz it up for you. Expert electricians and thoroughly modern equipment enable us to care for your electrical work promptly and at less expense to you.

We are factory representatives for

- USL Batteries
- Atwater Kent
- Autolite
- Connecticut
- Briggs & Stratton
- And registered dealers for Delco, Remy United Motor Service.

Glendale Battery & Ignition Works

For all of which we carry the only complete line of parts in this district

Your Car Need A New Top?

WE MAKE 'EM

California Tops a Specialty

- Recovers
- Side Curtains
- Body Covering
- Upholstering
- Plate Glass Fitted
- Furniture Upholstering

All our work is guaranteed to give perfect Satisfaction

GLENDALE
De Luxe Auto Top Co.

Your Car Need A Little Paint?

Bring it here—we'll doll it up.

Honest workmanship with the best of materials assures you a job that looks well and will wear well. Our work is guaranteed to please you and our prices will surprise you.

NICKEL PLATING

We are prepared to handle all kinds of electroplating at very reasonable prices. Polychroming bicycles and furniture—wicker especially.

Simonizing, Washing, Repairing and Motor Cleaning.

Glendale Plating and Painting Works

120 SOUTH MARYLAND

GLENDALE 2328-W

Exide
BATTERIES

When you need sound advice, expert repair work on any make of battery, or a new long-lasting Exide, let us serve you.

Autoelectric Service Co.
113 West Harvard
Glendale 1918-W

New York Actress, Now In Glendale, Buys Willys-Knight

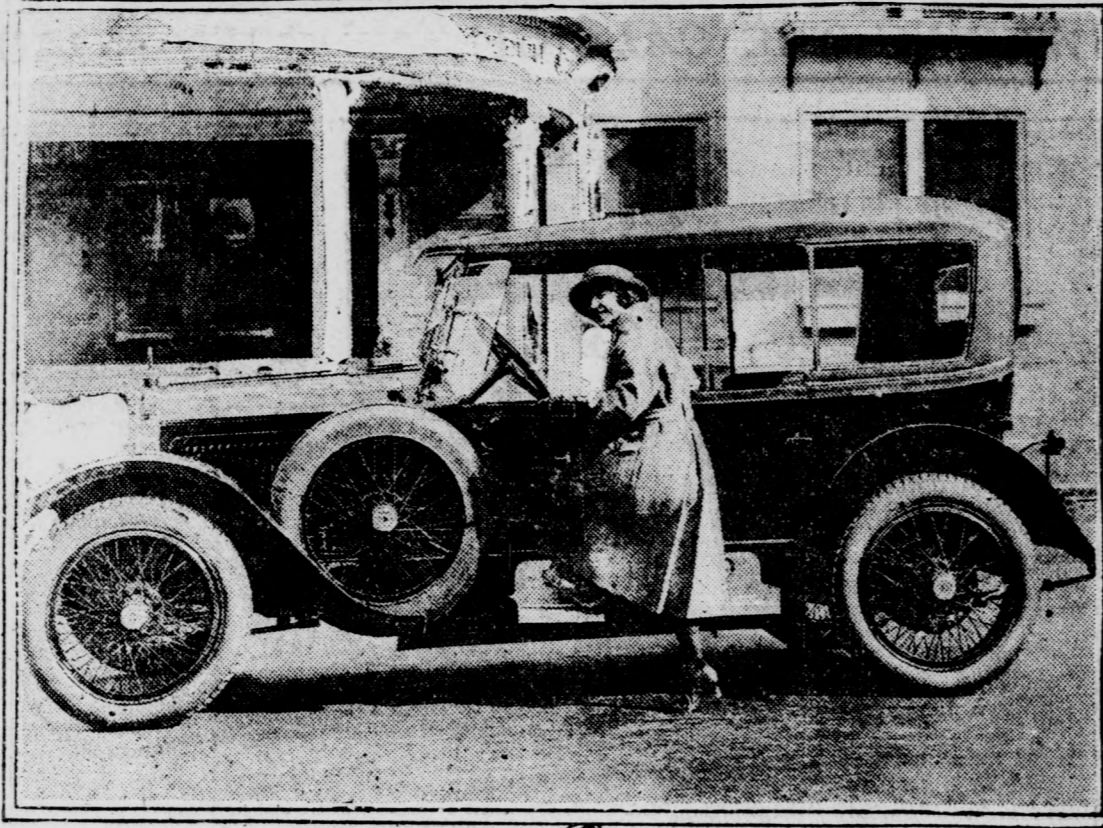

Here is a Willys-Knight decked out with special California top, individual steps, wire wheels, trunk racks, etc., for Miss Reta Goff, a New York actress, now living in Glendale. The purple lake maroon color of the car is lost in the reproduction.

The records of the New York and Chicago automobile shows of the last three years have listed a series of triumphs for the so-called "California top," the enclosed type of motor car that can be made into an open car at will and in a few moments of time, with minimum of trouble.

It is only recently, in fact, that motorists have come to realize that enclosed cars are really as acceptable in keeping out the wind and dust that sometimes prevails during the summer months as they are in winter in preventing rain and cold from making motor car travel uncomfortable.

Miss Reta Goff, New York actress, who is now living in Glendale, has recently taken delivery on a fine, specially built Willys-Knight fitted with a "California top," individual steps and wire wheels. The car is purple lake maroon in color and with its special trunk rack at the rear, has the appearance of a car costing two or three times the price of the Willys-Knight.

"We have had a tremendous demand for Willys-Knight cars during the last few weeks," says G. T. Smith, proprietor of the local Willys-Overland agency, 228 South Brand boulevard. "The demand for this type of car and for the special Knight with speedster body has been phenomenal."

Standard Oil Raises Gasoline Price 1 Cent

NEW YORK, April 29.—The Standard Oil company of New York has raised the price of gasoline 1 cent a gallon to 26 cents.

Naphtha was also advanced one cent to 25 cents a gallon.

The Standard Oil of New Jersey followed with an increase of 1 cent a gallon in gasoline in New Jersey to 25 cents and 2 cents a gallon in North and South Carolina, and from 1 to 2 cents in West Virginia and Maryland.

LOCAL FISHERMEN GET READY FOR NEXT MONDAY

Plenty of Good Spots in Which to Cast; Plenty of Sport Is Assured to Fans

Trout fishing will necessarily be the first step for the local fishermen this season, as the reservoirs will not be open, owing to the fact that there is a city ordinance in Los Angeles against it. However, several petitions are before the Los Angeles city council. The petitions are to have the reservoirs open to sportsmen, according to information from there this morning, and it is wished that they be open by next Monday, the first day of the season.

"The trout fishing, although poor at the beginning of the season on account of the heavy streams and muddy water, will attract the attention of many on the opening day," said Albert Cornwell, of the firm of Cornwell & Kelly, 107 South Brand boulevard, local hardware company, which carries a full line of fishing tackle.

Fish Close to Top
Mr. Cornwell bases his opinion from his knowledge of the different streams within a radius of seventy miles of Glendale and upon the demand he is receiving for fishing tackle. He said that the call for flies, spinners and plugs shows that the fishermen intend to fish close to the top of the water.

The following streams where trout fishing is considered to be good at the opening of the season are:

The Big Tujunga creek, which lies about fifteen miles north of Glendale and is easy to get to with an automobile. To the northeast about seventy miles, the Ventura lies, also a good trout ground. Other good spots are the Arroyo Seco above Pasadena, Sesepe creek about sixty miles northwest of Glendale, near Fillmore; the San Gabriel, twenty-two miles to the east. This is the main stream and there are forks of this stream which are reported to be exceptionally good, with special mention of the west fork. However, the roads are bad for automobiles, said Mr. Cornwell.

Sportsmen Stock Up
A great number of sportsmen who are stocking up with fishing tackle in the local store, are mentioning Big Bear, saying that they are going up there on Saturday so that they will be ready for early fishing Monday morning. Fishing at Big Bear is said to have a large number of fish this season and in general all of the streams have a good supply of fish on account of the abundance of water and feed during the winter months, it is said.

In reference to the ocean fishing, Mr. Cornwell said that this is done very little at the beginning of the season, and to no great degree until later in the season.

W. E. Cleveland Likes Maxwell Performance

After climbing many steep grades going from Glendale to Bouquet Canyon in their new Maxwell sedan, Mr. and Mrs. W. E. Cleveland, 417 West Lomita, returned home, and, to their astonishment, had used but a very small amount of gasoline.

Mr. Cleveland, who has owned a Maxwell for some time, desired a new car, so his first thought was the Glendale Motor Car company. He went to their sales room at 246 South Brand boulevard and purchased the new sedan. The service which he is realizing in this new car, as well as his old one, which he uses for business purposes, is all that can be expected of an automobile, he says.

Mr. Cleveland, being a contractor, is necessarily traveling from one place to another continuously and he finds that the Maxwell car, which is light in weight, and, therefore, economical with gasoline, fits his needs, he says.

New York state has 21,950 miles of improved highways, 8,950 miles of which have been built by the state and 13,000 miles by the counties and towns.

NOW THE GREATEST AUTOMOBILE VALUE IN AMERICA

Today's Overland: 25 miles to the gallon; all-steel body; baked enamel finish; 130-inch spring base

THE kind of people who own an Overland require more than mere transportation. They require comfortable riding. They require a good-looking car. They require lasting economy.

Today's Overland \$550

L. o. b. Toledo
TOURING . \$550
ROADSTER 550
COUPE . . . 850
SEDAN . . . 895

GEO. T. SMITH

228 So. Brand Blvd. Phone Glen. 1320

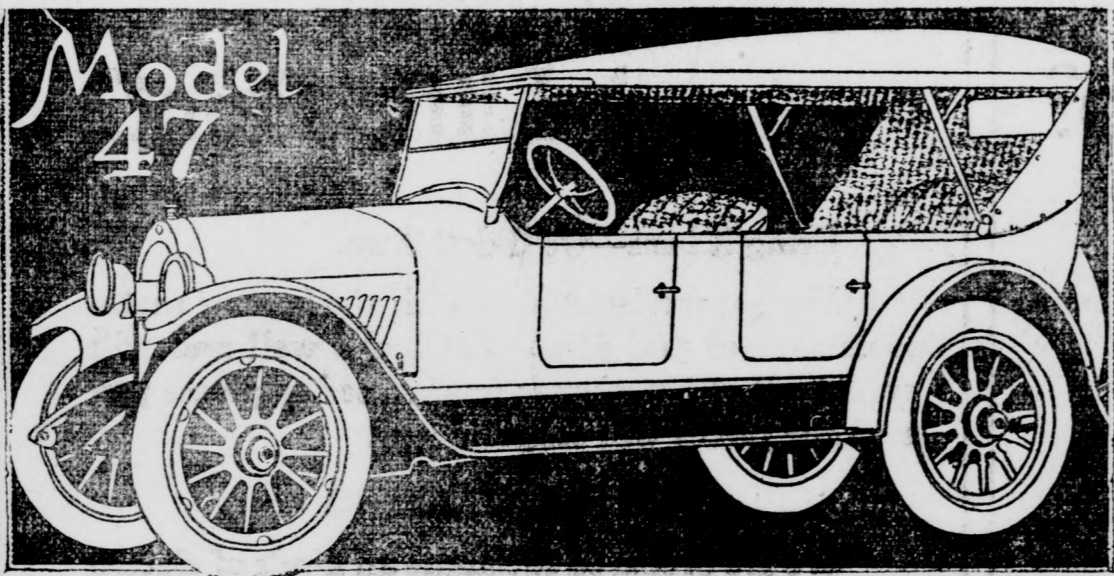

You Must Actually Ride in this Car to Get the Thrill of Its Superior Performance

To find yourself trailing along steadily, smoothly, at a mile an hour—and in a few seconds accelerated to a mile or more a minute—without a trace of vibration at any intermediate speed.

Then, and then only, will you understand why the Oldsmobile, with its sensational performance, distinguished appearance, excellent design and workmanship has so happily satisfied the demand for better value at moderate price.

J. C. Pollock & Company

Distributors

208 West Broadway

Phone Glendale 2373

Studebaker

1051 Studebakers sold in New York City in March and in that city to date nearly twice as many Studebakers as its nearest competitor.

Chicago, St. Louis, Washington, Detroit, Newark, Milwaukee, Houston, from Bangor, Maine, to Los Angeles, are ahead of competition to date this year.

Get In the Swim!

Let us show you the cars that are making this record and convince you that their MERIT is making them America's choice.

Phone or call for demonstration.

Packer Auto Co.

San Fernando Valley Distributors

Colorado and Brand

Glendale 234

"A Safe Place to Buy a Used Car"

Violators Are Punched

The Pennsylvania state police rate chronic violators of road rules by means of punch marks on their registration cards. In this way every motorist carries his record with him and the card is ready to exhibit to the prosecuting attorney.

Norway has upward of 1150 women automobile drivers.

AUTO BODY AND FENDER REPAIRING

—BAKED ENAMELING AND RADIATOR REPAIRING—

LENDALE AUTO BODY & FENDER SHOP

Rear of 133 South Brand Phone Glendale 964-J

For Quality Job Printing Call The Evening News

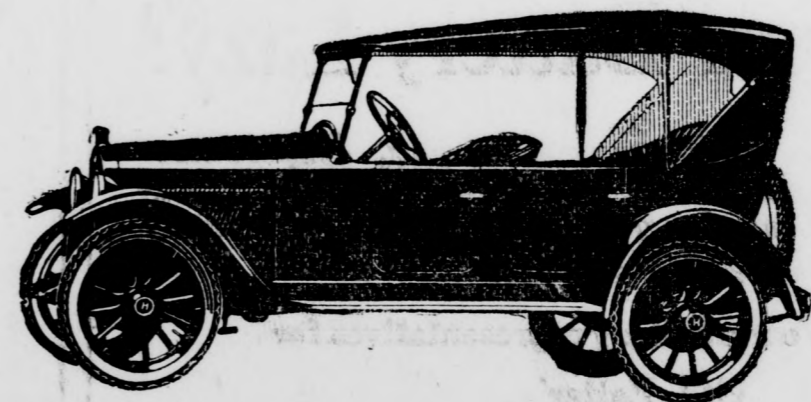

Hupmobile Owners are Loyal

The conspicuous absence of the Hupmobile from the used-car advertising columns simply means that when the Hupmobile owner has occasion to re-purchase, he usually buys another Hupmobile.

Hupmobile owners give sound and ample reason for this pronounced loyalty.

They will tell you the Hupmobile's depreciation is slower and smaller; that its price as a used car is proportionately higher.

The qualities which win their highest regard, however, are the everlasting regularity of performance and service, the consistent economy and efficiency, which have always stamped the Hupmobile an extraordinary motor car value.

Touring Car, \$1465; Roadster, \$1465; Roadster-Coupe, \$1720; Coupe, \$2085; Sedan, \$2195;—Cord Tires on all models—Prices F. O. B. Glendale.

BARTLETT & FRENCH
Brand at Chestnut, Glendale
Phone 1667

Hupmobile

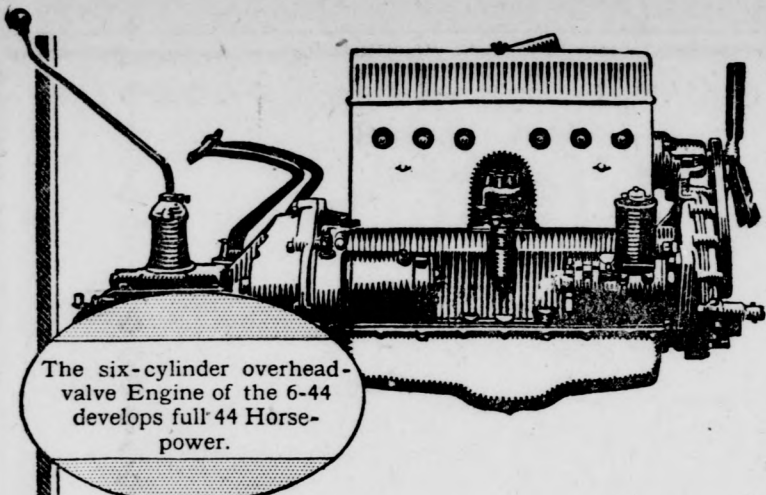

The six-cylinder overhead-valve Engine of the 6-44 develops full 44 Horse-power.

THIS unusual power from a motor of small bore and long stroke, which means economy of operation, is possible only through the application of the latest design and construction along with the use of the best materials.

Unit power plant, force feed lubrication, silent chain camshaft drive, bronze-back main bearings and special pistons and rings are some of the up-to-date construction features which you can duplicate in no other car at so low a price.

And only Oakland gives the special 15,000 mile motor performance guarantee. Ask to see it.

NEW OAKLAND 6-44 MODELS

F. O. B. Glendale

Oakland Sedan.....	\$2035
Oakland Coupe.....	\$1935
Oakland Sport Model.....	\$1485
Oakland Roadster.....	\$1340
Oakland 5-Passenger Touring Car.....	\$1365

MAX L. F. W.

Green & McClellan

San Fernando Valley Distributors for Oakland Motor Cars

115 West Harvard Glendale 558

INDEX OF ADVERTISING TODAY'S AUTO SECTION

- AUTOELECTRIC SERVICE CO. - - Exide Battery 113 West Harvard. Phone Glendale 1918-W.
- BARTLETT & FRENCH - - Hupmobile Agency Brand at Chestnut. Phone Glendale 1667.
- I. G. COOLEY MOTORS CO., Packard & Durant Agcy. (Daily Advertiser) 312 South Brand Blvd. Phone Glendale 506-W.
- LENDALE AUTO BODY & FENDER SHOP (Daily Advertiser) Repairing. 137 1/2 S. Brand, rear. Phone 964-J.
- LENDALE BATTERY & IGNITION WORKS, U. S. L. Batteries, Etc. 120 South Maryland, Phone Glendale 2328-W.
- GREEN & McCLELLAN - - - Oakland Agency 115 West Harvard. Phone Glendale 558.
- LENDALE DE LUXE AUTO TOP COMPANY, Auto Tops and Upholstering. 120 South Maryland. Phone Glendale 2328-W.
- LENDALE NASH SALES - - - Nash Agency 112 South Maryland.
- LENDALE PLATING AND PAINTING WORKS, Auto Painting, Etc. 120 South Maryland Ave. Phone Glendale 2328-W.
- F. S. HILL - - - - - Auto Repairing 121 South Brand Blvd. Phone Glendale 1954.
- MONARCH AUTO SUPPLY CO., Auto Parts and Supplies. 121 So. Brand. Phone Glendale 679.
- J. C. POLLOCK - - - - - Oldsmobile Agency 208 West Broadway. Phone Glendale 2373.
- PACKER AUTO CO. - - - - Studebaker Agency 245 South Brand. Phone Glendale 234.
- C. L. SMITH - - - - - Chevrolet Agency 400 East Broadway. Phone Glendale 880.
- GEO. T. SMITH, Overland and Willys-Knight Agency 228 South Brand. Phone Glendale 1320.
- STANDARD GARAGE - - - General Auto Repairing 400 East Broadway, rear. Phone Glendale 880.
- TANNER & HALL - - - - - Buick Agency 237 South Brand. Phone Glendale 50.
- WESTINGHOUSE BATTERY SERVICE, Radio and Westinghouse Batteries and Service, Corner Colorado Boulevard and Glendale Ave.

ARREST THOUSANDS FOR FAILURE TO GET LICENSES

State Motor Vehicle Department Conducting Campaign to Get Law Enforcement

Raids in various parts of California will be conducted by the State Motor Vehicle Department in the immediate future to enforce the law, particularly with regard to the headlight and 1922 licenses, according to Director C. J. Chenu of the department.

Mr. Chenu also announced the adding of eight new inspectors to his staff, making seventeen in all, who will scour the state from end to end, and from the mountains to the sea, under directions of Chief Inspector Steve Neal.

A preliminary skirmish in the campaign was enacted in Stockton and its vicinity, and after a few hours the inspectors had rounded up some 620 persons who had failed for one reason or another to get new licenses. The force went to Santa Clara Valley and down into the upper portion of Salinas Valley, and there arrested nearly a thousand violators.

Make Many Arrests

One inspector in Santa Clara Valley, San Jose and vicinity, in one week arrested 729 violators of the motor vehicle law. Chenu announced it will be the policy of his department to clean up northern California first, after which Chief Inspector Neal will take the entire force to southern California and clean up things here.

Neal declared his men are meeting with hearty co-operation with the police officers and sheriffs of communities visited, and that every attempt is made to catch every violator by covering all avenues of travel and remaining upon the job until almost every car driver knows of the raid and is either caught or corrects the violation himself.

New inspectors added include two former chiefs of police and men who have had considerable experience with traffic matters. Walter P. Greer, former Sacramento police force traffic patrolman, is now with the state. The new inspectors added are: Walter P. Greer, Merton L. Britt, Frank S. Quinn, Fred Vallejo, Charles D. Reade, Frank J. Duncan, James A. Morrison and Charles H. Walker.

F. S. Hill's Specialty Is Fine Machine Work

What is said to be the most centrally located garage in Glendale is that of F. S. Hill, 121 South Brand. Mr. Hill makes a specialty of machine work, although he does all kinds of automobile repairing. His shop is equipped with a lathe which enables him to do his work in the right way. He has been in business here for the past seven years, he stated.

Do not fail to observe the caution signs placed on the roads by automobile clubs and associations—there is a reason for them being there.

RECKLESS DRIVERS TO RECEIVE BRAND OF HARD NAME

Just What They Will Be Called to Depend Upon Outcome of Contest Under Way

Along with the pledging and branding of the good drivers of automobiles in California by the Automobile Club of Southern California, comes a plan from the American Automobile association to brand the reckless driver with a name that will stick to him in a sense of ridicule.

Local motorists have taken kindly to the automobile club's good drivers' pledge and the little round stickers on the windshield are becoming as common along the streets of Glendale as the autos.

"The auto and sticker are an inseparable pair," remarked a local man when the stickers happened to be the subject of a conversation. New the attitude of the motorists in regard to the A. A. A. plan remains to be seen.

The plan of the A. A. A. is to brand the reckless motorist with a name that will be as comprehensive and will become as fitting as the term "jaywalker," which is now applied to the careless pedestrian.

Cash Prize Is Offered For such a term the organization is offering \$25 in cash. The hunt is to be conducted in contest form and all persons having what they consider a suitable name for reckless drivers are invited to submit their choice to the national headquarters of the A. A. A. at Washington.

The millions of orderly and careful motorists in the country suffer because of the few thousands who are rowdy and careless. A name is wanted to show these drivers that they do not "belong." Police records show that a heavy percentage of accidents are due to the recklessness of pedestrians, but that places a further responsibility upon the motorist to take extra precautions for safety.

The contest, which is to be open to all, will close May 15, and the award will be made May 29. Persons wishing to submit should address Contest Editor, American Automobile Association, 1108 Sixteenth street, N. W., Washington, D. C.

Days of '49 Return In Prairie Schooner

While filming a picture displaying the Nash car near here, F. R. Eldridge, cameraman, and party from the Glendale Nash Sales, 112 South Maryland avenue, ran across a real prairie schooner that was traveling the state highway in the vicinity of La Canada.

The motion picture camera was put to work and the Sooners from Oklahoma wondered if it were a part of the regular reception southern California gives newcomers. The immigrants were on their way to the San Joaquin valley, having crossed the desert during the winter and left home after harvest last fall.

Not knowing the easy riding qualities of the Nash, the family from the prairies are enjoying their trip overland very much.

Convert War Plants

Automobile interests in France are planning to change machinery, once used for war work, for the manufacture of cars on a wholesale scale in factories of that country.

A. G. Waidelich Tells Of Oldsmobile Tests

A. G. Waidelich, 634 North Kenwood, an employe of the United States government, purchased a four-cylinder Oldsmobile a few weeks ago and in a conversation this week, said that the car fits his needs to a "T."

Mr. Waidelich, who works in Los Angeles and lives in Glendale, naturally went to the local Oldsmobile agency to make his purchase. He also learned of the good service which customers of the J. C. Pollock & company, 208-10 West Broadway, receive, which was another drawing card.

"The oil used by the Oldsmobile-four is practically nothing," said Mr. Waidelich. "I have been driving this car for several weeks and have not put in a drop. By the way, better look and see if it needs any." Lifting the hood and looking at the gauge, it was found full.

In order to test out the motor, it was desired to heat it to the boiling point of the water in the radiator. Mr. Waidelich and another man drove out in the mountains and climbed the steepest hills, with the spark retarded, they could find. This wouldn't heat the motor, so it was necessary to cover the entire front of the radiator and retard the spark and after climbing another steep hill, their experiment was a success.

Mr. Waidelich's praise for the Oldsmobile is a series of adjectives and are all based upon his personal experiences with his car, and he has owned and driven many makes of cars, he says.

H. D. Hamm's Family Now Glendale Residents

Mrs. H. D. Hamm and daughter, Jane, have arrived from San Francisco and joined Mr. Hamm here. Mr. Hamm, who is a member of the firm of the Glendale Battery & Ignition Company, 120 South Maryland, has rented a cottage at 441 West Doran street where he and his family will reside.

Mr. Hamm said that since he and Mr. Shaw, another member of the ignition company, have been in business in Glendale, they have been busy. The spring overhauling of motor cars at this time of the year has caused a great number of people to have their generator and starter completely cleaned and new brushes put in. This is usually necessary and a good many cars are running around the streets that need this as well as battery inspection, he stated.

D. D. MacDonald Has Open Air Salesroom

A large lot at the northwest corner of Brand and Lomita streets has been rented by D. D. MacDonald and he will use it for the display of used cars. Mr. MacDonald was busy this morning running his cars of various makes and various vintages to their new headquarters.

I. G. Cooley Motors Company
312 S. Brand. Glendale 566-W

"Ferg" Asks:
"Which Would You Rather Do—
Fish or Fix Fords?"

"Web" Says:
—"Well, I'd rather fish. But when it comes to fixing Fords did you ever stop to think how much fishing Ford owners really do? Some of them throw their Fords into any garage and never know what kind of a job they are going to catch. Of course many owners don't fish—they bring their work here—where there is no guesswork about it."

STANDARD GARAGE
FERGUSON & WEBSTER
Broadway at Kenwood. Glen. 880

It's Here!

The New "490 Superior Sedan"
Everybody is talking about it!
Sure---we'll take your old car in trade.

C. L. SMITH
Chevrolet Dealer
Temporary Location 400 East Broadway
Glendale 880

Nash Leads the World in Motor Car Value

Six Touring \$1650
f. o. b. Glendale

But a scant five years ago Nash stood 24th in volume of business yearly. Now Nash is in 8th place and that in itself speaks weightily as to the quality and value embodied in the fours and sixes that bear the Nash emblem on the radiator

THAT leadership which Nash cars are assuming everywhere throughout the country in their respective classes can be seen reflected nowhere more clearly and unmistakably than in the figures for the annual sale of motor cars by all manufacturers.

FOURS and SIXES
Prices range from \$1175 to \$2725 f. o. b. Glendale

NASH

See the Nash at Our New Display Rooms
LENDALE NASH SALES
Our New Address—112 South Maryland

Another "Jewel" of the Buick line

"she's a peach!"

The NEW 22-54 Special BUICK

A Surprise? No—the new Buick Special Six-54 Roadster just lives up to Mr. Valve-in-Head's old maxim:

"When Better Automobiles are Built, Buick will Build Them."

It's a trim, snappy sport model, built on a real foundation—the proven Buick chassis. With everything in its favor, the new Roadster will prove a real answer to the demand for a sport car with stamina, speed, good looks, and, best of all, economical upkeep. Beside every comfort and convenience, the new Roadster boasts a tailored top, maroon body, smart nicked equipment, wire wheels and new drum type head lamps.

It's the newest jewel in the Buick family and a sure winner. Seeing is believing.

Tanner & Hall Ltd
MOTOR CARS
287 S. Brand, Blvd. Glendale Cal.

AUTHORIZED DEALER

Easiest Terms. Used Cars Taken on First Payment
C. L. SMITH
Glendale 880. Temporary Quarters, Rear 400 East Broadway

For Quality Job Printing Call The Evening News

Repair Work You Can Depend On!

For years we have been building in Glendale a reputation for giving honest service in Auto Repair Work.

We limit the amount of work we do, to the amount of work we can do RIGHT. That's why scores of motor car owners come here and leave their repair work with us. You, too, will find us prompt and efficient.

Here we specialize in auto electrical work—and, through honest service, have a large number of regular patrons. May we serve you?

F. S. HILL

Auto Repairing, Machine and Ignition Work

121 S. Brand Blvd. Glendale 1954

James Neill Gets Verse About William Hay; It's Good Right Now Or Any Other Day

James Neill of 126 West Lomita avenue received a sprightly epitaph from a Denver friend yesterday which he thinks every motorist should read and deeply consider before journeying out on the highway again. Here's the big idea:

"Here lies the body of William Hay,
Who died maintaining his right of way;
He was right, quite right, as he sped along,
But he's just as dead as though he'd been wrong."

Painting And Plating Is Done By Experts

From the delicate petals of a lily to the rough work on a rusty bumper, the Glendale Painting & Plating Company, 120 South Maryland, is perfectly at home, it is declared.

At present, a sample of their painting work can be seen in their shop. A closed car is on the paint stand and G. M. Stombs will be glad to have anyone interested in painting to call and see the class of work this company does on automobiles.

Mr. Stombs will also show anyone the lily which he treated and then plated with copper. The flower takes its natural shape and when painted, resembles the real very closely.

The company does all kinds of plating work on any metals that will take a plate. Many automobile headlight reflectors are rusty or scratched and the owner wonders why he cannot see at night. A new plate of nickel will make them like new, said Mr. Stombs.

Caring for a car is more than a mere matter of keeping it filled with gas, oil and water.

F. O. Hickman Sets Good Mark on Trip

Over 1,000 miles of desert roads without the slightest bit of trouble and one gallon of oil, is the record set by F. O. Hickman, who recently left Glendale and made a round trip to Needles, California, Oatman and Kingman, Arizona.

Mr. Hickman left Glendale at 9 o'clock at night and drove the entire night, reaching Needles at 9:30 o'clock the following morning. From there he made the other two towns and owing to the number of requests for mileage on gasoline, Mr. Hickman took special notice of it and reports the Studebaker Special Six, which he was driving, averaged more than eighteen miles per gallon.

S. C. Packer, of the Packer Auto Company, South Brand boulevard, local distributors of the Studebaker motor cars, reports that the sales of cars at the present time are way above normal, and the great landslide of Studebaker business which has covered the east is felt out here in the shortage of cars. At present there are six orders on the books of the local company waiting for the cars, he said. These orders, however, will be filled in a few days and all future business will likewise be taken care of, he asserted.

Three Hupmobiles Sold By Bartlett & French

The recently reported increase in automobile sales throughout the country and which at present is holding sway in Glendale, has not failed to register on the order books of Bartlett & French, 603 South Brand boulevard, local Hupmobile dealers, to the tune of three cars within the last few days.

The customers of the Hupmobile dealers seem to have varied desires when it comes to choosing styles. The three sales mentioned comprise a touring car, roadster and sedan. J. M. Grand of Eagle Rock is the new owner of a Hupmobile touring car, Frank H. Vesper, 321 East Lomita the sedan, and Miss B. M. Morehouse, 1909 East Lomita, the roadster.

When questioned as to the present business conditions, in the automobile field, Mr. Bartlett said that things look very bright just now and he is having practically no trouble with trade-ins. A second-hand Hupmobile sedan was taken in with one of the above mentioned sales and it was not in the possession of the company much over an hour before it was sold. This, he pointed out, shows the rapidity with which the Hupmobile moves on the used-car market.

C. L. Smith Offers To Give Tip To Fishermen

Anyone wishing to go fishing next week and is in doubt as to where to find the largest and best trout, are invited to call on C. L. Smith, 400 East Broadway, local Chevrolet agent, and get a tip on the best fishing grounds. But, of course, the fisherman should ride to the grounds in a Chevrolet, then both Mr. Smith and the fisherman will be pleased, says Mr. Smith.

Mr. Smith announced that the ground will be broken for their new location at Orange and Colorado the early part of next week and until the building is finished, the company will use the corner lot at Broadway and Kenwood streets for the display of their used cars.

When asked about the business conditions of the past week, Mr. Smith said that five Chevrolets were sold in one day, and an average of one a day the remainder of the week. One of the salesmen for Mr. Smith sold three cars in a single day within the last week. The specially equipped Chevrolet, with wire wheels and nickel trimmings, is creating considerable interest and a bunch of people can be seen gathered about the car, commenting upon the snappy appearance of this model, at almost any hour of the day.

D. H. Smith Is Owner Of New Cadillac Car

D. H. Smith, manager of the local branch of the Los Angeles Trust & Savings bank on Brand, near Broadway, purchased a new Cadillac, suburban model from the W. H. Court Motor company, 228 South Brand, within the last week.

Mr. Smith is very much pleased with the car. It is a closed type and is equipped with many new features. One, in particular, is a control from the dash where the operator can adjust his front lights while the car is rolling along. The light can be made to extend a long distance in front of the car for driving in the country or the rays can be made to fall on the road just a few feet from the car, which is for town or city driving.

Weigh Truck Loads

In a campaign to prevent destruction of the highways by overloaded vehicles, the state department of public works of Massachusetts has inspectors stationed on all of the important traffic routes in the state for the purpose of weighing the loads of motor trucks.



Families of moderate circumstances will readily agree that there are no comparisons between an ideal home and an automobile. The one assures happiness, contentment, ideal environments, protection and absolute assurance of investment, one that increases rather than depreciates in value, and the up-keep of an automobile will go a long way toward meeting living expenses.

We concede that an automobile is a modern attraction, but it is folly for families who are not proud possessors of their own homes to undertake automobile ownership.

Our photographic plan service will tell you in advance what the home will look and be like and what it will cost to build, and you are to feel welcome to advise with this service at your convenience.

Bentley-Schoeneman Lumber Co.

Exclusive Representative of the National Builders' Bureau

460 W. Los Feliz Road Phones Glendale 48 and 49
Building Plans and Materials

For Quality Job Printing Call The Evening News

Special Bargains

Spot Lights

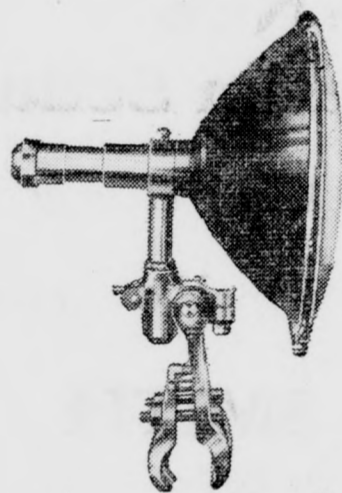

6-inch Silverbeam—a splendid lamp—fits any car \$4.95

4-inch Silverbeam—the finest kind of a lamp for light cars and motorcycles. Furnished in black, red, drab or full nickel. \$3.50

No such values ever offered in Spotlights

Jacks

A splendid all-steel, new model jack for \$1.75

This is a Special Inducement

Seat, Back Cushions

Some new ideas in cushions. See our Special for \$1.25

Can Also Be Used for Chair Seats

Camp and Outing Goods

are now in season. We have what you want!

GOODYEAR TIRES AND TUBES GIVE THE BEST SATISFACTION

Monarch Auto Supply Co.

121 South Brand

Telephone 679

GENUINE FORD PARTS

REMEMBER—

OUR NEW ADDRESS

Corner Glendale & Colorado

"B"

Radio Storage Battery

only \$9.70

"B"

Battery Charging Outfit

only \$2.25

Westinghouse Battery Service

Corner Glendale and Colorado

ANGELUS PARK

This fine subdivision is now nearly sold out. The last unit is now offered, consisting of only three blocks of high class residential lots. The opportunity to secure a choice home-site is presented to you. You must act quickly as this tract as a sales proposition will soon pass into history.

Rent Payers of Glendale

In your daily travels to and from Los Angeles you no doubt have noticed the remarkable development of Angelus Park, which lies adjacent to the southerly boundary of Glendale, between Glendale and Tropic-Los Feliz boulevards. This property is in Los Angeles with the advantages of city telephone service, gas, water and electricity at much lower current rates as well as lower carfare. Wonderful soil conditions exist with an unsurpassed scenic view. One hundred and forty new homes attest the popularity of this tract.

\$775 to \$1100

Where, in or near Glendale, can high-class lots, with curbs, sidewalks and utilities, be secured at above prices? This is truly an opportunity for profit, whether you intend to build or not. To fully appreciate the beauty of this ideally located tract you must visit it. Do it at once.

Buyers of Business Property

Boulevard frontage has made fortunes. We believe large profits will accrue by ownership of either Glendale or Tropic acreage lots. We suggest that you investigate the boulevard lots that we are now offering. Many sales have already been made to shrewd speculators in business property. Think it over, then look it over.

Visit Angelus Park

Glendale car to Atwater Avenue, Tract Office on corner Boyce Avenue and Glendale Boulevard and Boyce Avenue and Los Feliz, Tropic Avenue. Agents there daily. Full information, map and prices can be secured at city office.

RIGALI & VESELICH

Phone 61439

1139 Merchants' National Bank Bldg.

A Home First -

- then an automobile

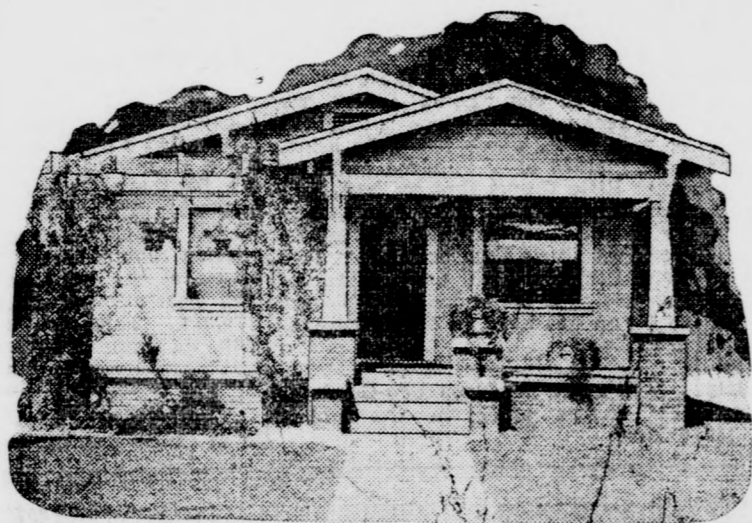
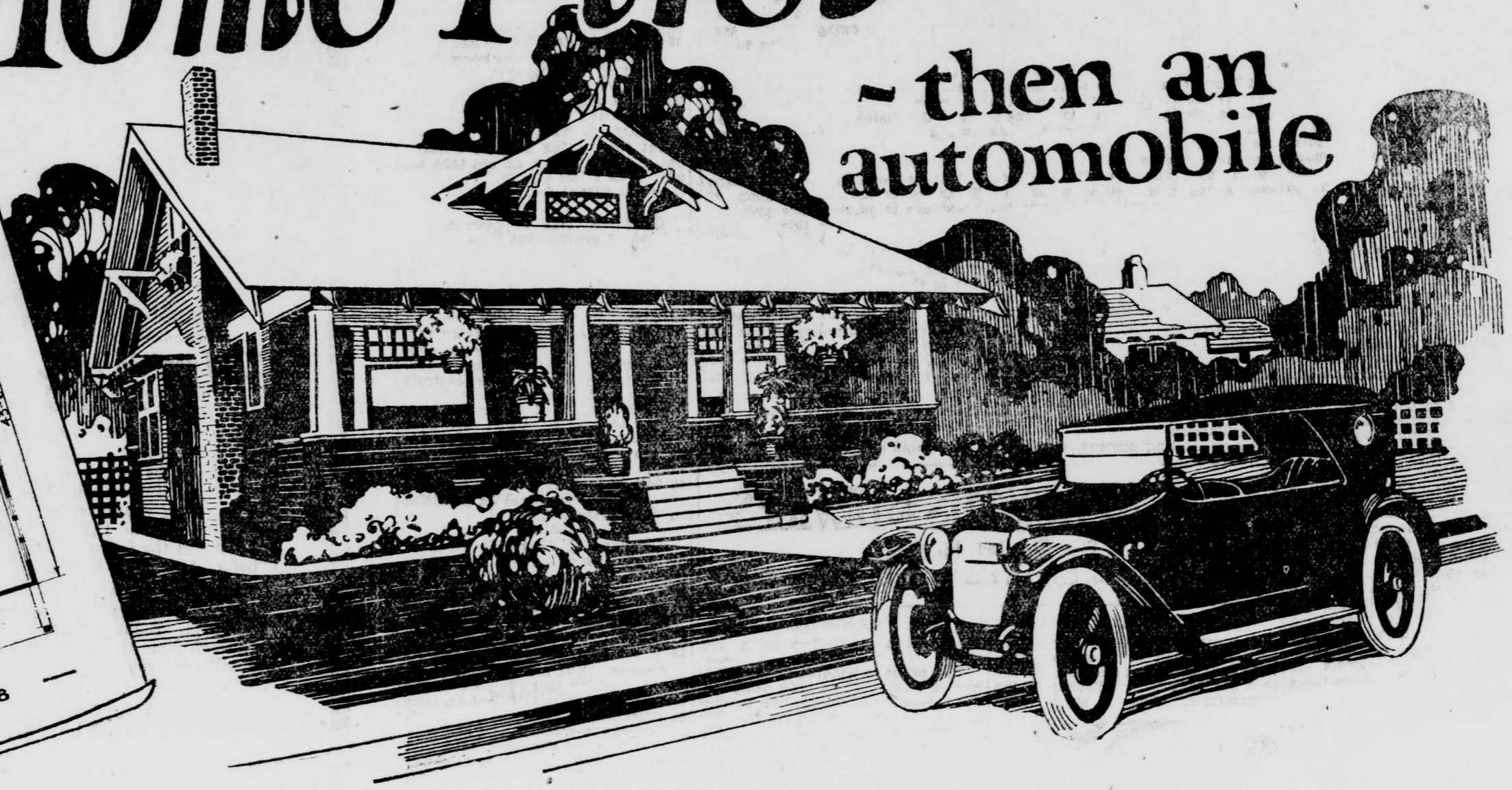
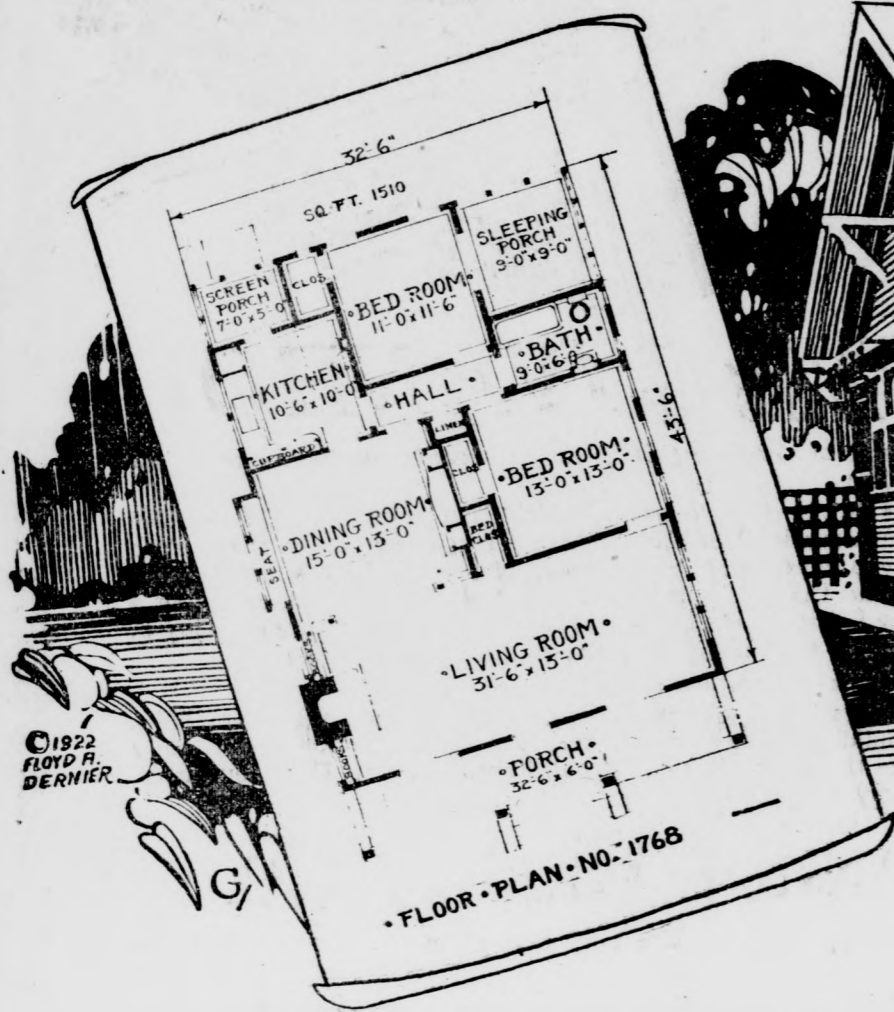

Home Owning Is Modern Declaration of Independence and Represents the Best of Investments

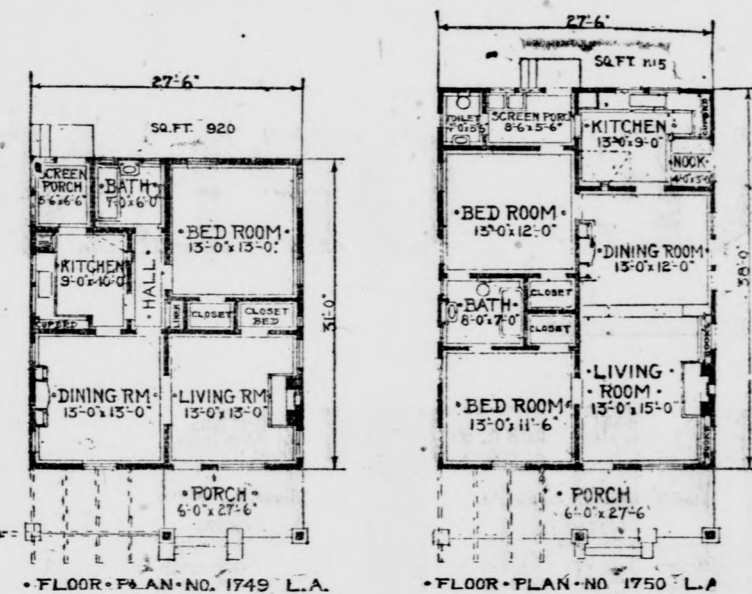

PLANS NO. 1749-1750

This inexpensive home plan with its compact and conveniently arranged alternate rooms, conveys ideas that are meeting with popular favor, and is being adopted by home builders whose requirements can be cared for in a small home. In Plan No. 1749 a bed closet has been provided in the living room, giving this room double usage. A careful study of the room arrangements shown, together with the uniqueness of exterior design, will show the most practical combination of modern, inexpensive ideas that it is possible to create. Any additional information regarding plans, costs, etc., will be gladly given by addressing the Home Building Editor, care of this paper.

Home Owners are the backbone of any community, of any nation.

They are the people who count in any locality.

To be a really effective force in any neighborhood, you must belong to that locality.

To be known as a Home Owner is the best recommendation possible for you.

It gives you the stamp of stability.

It ranks you among the earnest, thrifty people who are successful or on the way to success.

It gives you the confidence, not only of your immediate neighbors, but of the banker, the merchant, the community at large.

Success is founded on the confidence people have in you.

Owning your home helps you in business. No matter what your work or position may be, owning your home will help you to better things.

But Home Owning means more than material help; its great effect is on character.

To own a home makes for steadfastness of character; to move from place to place as a renter encourages shiftless habits of thought and action.

Home Owning brings content; renting leads to restlessness.

Home Owning brings independence, not only of circumstances, but also of character and thought.

Home Owning tends to make one a better father, a better mother, a better citizen.

It gives your children the invaluable benefit of real home influence.

No man has reached his full stature as a man and a citizen until he owns his home.

Do not put off home buying until you have the other things you want. Your first investment should be for a home. This was the way of our fathers; this way lies true Americanism.

The best American in the nature of things is the man who owns part of America—his home.

A Home First—Then An Automobile.

—The following Progressive Firms and Organizations are co-operating in presenting this weekly educational campaign page to our readers. Read the list. You know them all, and remember, This Is Their Recommendation for you to Build a Home.

- Glendale Chamber of Commerce.
- Bentley-Schoeneman Lumber Co.
Building Service and Materials, 460 West Los Feliz Road.
- Jewel Electric Co., 200-202 East Bdwy.
- Glendale Electric Co., 132 N. Brand.
- J. A. Newton Electric Co., 154 S. Brand.
- Neale & Gregg Hardware Co., 107 N. Brand.
- Cornwell & Kelty Hardware Store, 107 S. Brand.
- Glendale Hardware Co., 601 E. Broadway.
- Coker & Taylor, Plumbers, 209 S. Brand.
Agents for Direct Action Ranges; no bottom in oven.
- Harry Moore, Wall Paper, Paint and Glass, 304 East Broadway.
- Glendale Paint & Paper Co., 119 S. Brand.

- Glendale National Bank.
- Glenn B. Porter, Furniture, 124 W. Broadway.
- Glendale Plumbing Co., P. J. Sheehy, Mgr.
Plumbing and Sheet Metal Work. Phone Glendale 885. 134 S. Orange St.
- Glendale Hardwood Flooring Co., 304 E. Bdwy.
- Downing & Cox Nursery, 118 S. Brand.
- Edwards & Wildey Co., Real Estate, 139 North Brand.
- Burton & Chandler, 127 W. Broadway.
- J. E. Howes, Real Estate, 200 W. Bdwy.
- Glendale Realty Co., 131 S. Brand.
- H. L. Miller & Co., Fire Insurance and Realtors.
- R. N. Stryker, Real Estate, 217 N. Brand.
- Yale Bros. Realty Co., 249 N. Brand.

- Kjergaard and Mullaly, 207 W. Broadway.
- Hayward & McCartney, 142 S. Brand.
- System Dye Works, 109 W. Broadway.
- Glendale Hudson Motor Co., 230 N. Brand.
- Wm. H. Hooper & Co., Auto Service and Supplies, 222 East Broadway.
- Fanset Dye Works, 110 E. Broadway.
- L. G. Scovern Co., 1000 S. Brand.
- Puss'n Boots, 211 1/2 S. Brand.
- Cook's Confectionery, 128 S. Brand.
- T. D. & L. Theatre.
- Glendale Theatre, Wm. A. Howe, Mgr.
- C. & S. Cafeteria, 111 N. Brand.
- Mrs. Jack Thomas, "The White Inn," 637 East Broadway.
- Dr. Albert Vack, Chiropractor, 105 S. Maryland.
- Arthur H. Dibbern, Jeweler, 121 N. Brand.

One More Story Is Wanted In Contest

By GEORGE VAN SANDS
Radio Editor The Evening News

Last Saturday we announced through this column that the radio editor was going to run a prize story contest—that we wanted six stories, and that the first six such stories to reach The Evening News office would be the prize entrants; that we would run one of these stories each day until the entire six had been published. And then the readers were to send in their votes as to which was the best story, each reader being entitled to one vote; we would then count the votes, and the winner's name would be announced through this column and he would be awarded the prize. The prize would be his or her choice of a year's subscription paid in advance to either of the three well known radio magazines: "Radio," "Radio News" and "Science and Invention."

This announcement was made just the one time, and up to now we have received five stories as entrants to the prize contest. Now, somebody get busy and bring in just one more story so we will have the whole six, and we will start the contest next week. There was no restriction at all, except that the story must be about radio and not longer than 400 words.

Now, to you readers who have submitted your stories—I want to thank you for the interest shown and assure you that the contest will be run whether we get the one remaining story or not, but, of course, it will be much more interesting to have the whole six of them, so again let me urge that someone hurry and bring me in the one more story. Do not worry about spelling or anything like that, as that will all be fixed up. Do you know, I have to get my column, and Questions and Answers in a day ahead of their publication and I have never been able to figure it out unless, perhaps, that it takes them the extra day to correct the spelling. So do not let a little thing like that deter you from submitting a story, seeing it published and perhaps being the lucky one to draw the prize.

ASK HARDING TO EXPLAIN

WASHINGTON, April 29.—President Harding is asked by the senate to explain his use of executive orders in appointing government employes without civil service examinations.

A resolution sponsored by Senator Harrison, Democrat, of Mississippi, embodying the request, was passed without a record vote. It also requested the president to name all employes so employed and to cite a reason for the abandonment of the civil service rules.

POINT WELL TAKEN

Angry Subway User (climbing stairs): "Hey, be careful! You stuck the point of your umbrella in my eye."

Cheerful Bimbo: "Not mine, old kid. This is a borrowed umbrella."

RADIO EXPLAINED

By E. H. LEWIS
INSTRUCTOR NEW YORK Y.M.C.A. RADIO SCHOOL

DAMPING AND DECREMENT

"Damping" of oscillations and their "decrement" when damped are terms commonly used in radio work. They may sound rather formidable to some, but they are very easily understood. For example, the familiar pendulum when drawn to one side from its position of rest and then released swings to and fro for a time and comes to rest. The force applied to start the swings is, of course, the forcible displacement of the pendulum when drawn to one side. As the pendulum swings, it meets the resistance due to the friction between itself and the air. During each swing this resistance uses up some of the energy and the pendulum swings grow smaller and smaller in amplitude until they finally cease. This decrease of amplitude of each succeeding swing is due to the damping effect of the frictional resistance. And the relation of the height of one swing to the preceding swing in the same direction would be a measure of this damping. The ratio would be found to be fairly constant with any given pendulum. Therefore this ratio may be called the "decrement" or, technically speaking, the "decrement" of the pendulum swings or oscillations. An alternating current, regardless

of its frequency, swings back and forth through an electrical circuit and increases and decreases in strength periodically in each direction of flow. It can be compared to the pendulum swings. The maximum current value attained in each direction of flow can be compared to the pendulum swings. The maximum current value attained in each direction of flow can be compared with the height of the pendulum swings in each direction. If the maximum values of current in opposite directions decrease, the alternating current or oscillations are damped. Their decrement depends upon the resistance to current flow present in the circuit. Usually this decrement (the measure of the damping) is a constant. That is, the ratio of one current amplitude to the preceding one in the same direction of current flow will be the same as all the other ratios. The current then ceases to flow after a time unless an electrical pressure is again applied. Such an alternating current (or oscillations which are only high frequency alternating current) is said to be damped. Undamped oscillations would have no decrement; that is, their decrement would be zero.

NEW APPARATUS AND DEVICES

By RALPH BROWN
RADIO ENGINEER, CUTTING AND WASHINGTON RADIO CORP.

A NON-DISTORTING AMPLIFYING TRANSFORMER

A great deal of the distortion experienced when using radio amplifiers for voice amplification in the past has been traced directly to the transformer. Due to stray fields

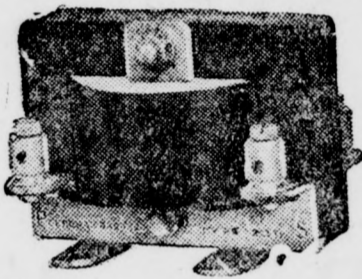

There has also been considerable trouble at times occasioned by "howling" when many audio-frequency stages were coupled together.

The core construction of the transformer illustrated is such that there is very little tendency for the setting up of stray magnetic fields. Both primary and secondary windings are wound upon a middle leg of the closed iron core. The core is laminated. Maximum potential on the grid of the amplifier tube is what is desired and this is made possible by reducing the distributed capacity of

the secondary winding to a low value.

The primary winding has a direct current resistance of 1100 ohms and the resistance to alternating current is 11,000 ohms at 1000 cycles. The reactance at 1000 cycles is 66,000 ohms. For the secondary winding the direct current resistance is 5500 ohms, resistance at 1000 cycles alternating current is 130,000 ohms and reactance 700,000 ohms.

This transformer is well designed mechanically and is very compact. It may be mounted in any position by means of the four feet, which have screw holes for the purpose. The binding posts are easily accessible and will take a large size wire. The iron core and the coil are finished in black and the brackets and binding posts are nickel plated.

MURATORE TO TAKE REST

CHICAGO, April 29.—Lucien Muratore, famous tenor, has cancelled all his professional engagements and prepared to spend several weeks in the south recuperating from a nervous strain that came near bringing on a physical collapse. He will rest for several weeks before going abroad for the summer.

Questions on Radio and Their Answers

QUESTION: Would you advise the purchase of the stock of the Radio Corporation of America as an investment, and is this a going concern? S. A., Glendale.

Answer: Sorry, but will have to decline to answer your first question as I am frank to say my advice would not be worth much on this point. This concern is the largest of its kind in America, or Europe or anywhere else as far as I know. They are tied up with licenses and cross-licenses and patents with the General Electric Company and the telephone company and half a dozen others, and there is no question whatever about them being a going concern, but as stated above, do not take my advice, as I lost my reputation as a financial wizard down at Tia Juana.

Question: Has it been demonstrated or proven that the electrical vibrations that are the means of carrying the human voice can only pass through the ether or air, or can they pass through water or mountain ranges? C. L. C., Glendale.

Answer: A submarine being submerged has sent and received wireless messages while at sea, which would pretty certainly demonstrate that the vibrations pass through water. Steinmetz, of electrical fame, claims that these same vibrations can pass through the earth as readily as through ether, and when a man makes such a statement, we have to believe him, as I do not know of anyone else that would be qualified to even dispute him.

Question: I believe that I have by mere chance arranged a certain hook-up on my regenerative set that greatly increases its range and tone. If this should prove original, what steps should I take to secure whatever financial returns there might be in it for me? X. Y. Z., Glendale.

Answer: You are perfectly justified in signing these initials to the foregoing, and I would lose no time in consulting a reputable patent attorney who is prepared and equipped to give you the necessary advice on the patent law, for you to take the required steps to secure a patent. The Evening News sincerely hopes you are on the track of an improvement such as you state, and if it proves out what you believe for it, we will be more than glad to give the matter publicity at the proper time, because such a thing would mean additional publicity for Glendale, which naturally means a better Glendale for all of us.

Question: I have a pair of very good ear phones that I lately purchased in a pawn shop in Los Angeles and have just discovered that they bear the stamp of the U. S. Signal Corps. Is it against the law to have such property in my possession? R. T. S., Glendale.

Answer: This makes about the sixth question having a legal aspect that has been handed me for an answer; folks will begin to think that

among my other duties I am practicing law on the side, and while the answer to your question follows, please do not construe that I claim to be an authority on Blackstone. Broadly speaking, a civilian is not supposed to have government property in his possession, unless such property was originally sold or otherwise disposed of through the salvage or surplus property division of the army, provided, of course, it was army equipment, which your ear phones would come under. All the boys who were in the service recollect that there were several little items that they had used so long that they thought Uncle Sam would let

them take home with them, but when it came time to get on the train to go back to the "home town" we were lucky to even keep a raincoat or a blanket, much less side arms, head phones or a hundred and one other little things that we had been using right along. Personally, I do not think there is a chance in the world of Uncle Sam sending you to Fort Leavenworth on account of your having a set of his head phones that you got hold of in the manner described.

Wisconsin produces two-thirds of the cheese made in the United States.

DENIES REVIEW PETITION

WASHINGTON, April 28.—The Supreme Court of the United States has denied a petition of C. H. Verner for a review of an adopted plan by the Southern Pacific company for disposing of its oil lands to the Pacific Oil company, under a dissolution scheme required by the commodities clause of the Hepburn railroad law. The dissolution plan involved \$525,000,000. This case has no connection with the Southern Pacific-Central Pacific dissolution suit.

The largest oatmeal mill on earth is at Cedar Rapids, Iowa.



COME DWELL IN IVANHOE THE HILLS OF IVANHOE

You are tired of the "long daily drag" between the house and your "downtown" office.

For months you have passed, on Glendale Boulevard, only 3 miles from Broadway, picturesque Ivanhoe Hills, held in acreage as a part of the Griffith estate. Often you have thought how convenient would be a home on their slopes, overlooking the San Fernando valley and Glendale, and affording a panorama of the Sierra Madres. Possibly you have even pictured the joy of a "before-breakfast" walk along the quiet waters of Silver Lake.

All these things are possible now. Large, well restricted homesites may be purchased on Ivanhoe Hills. Water is in. Buildings may start at once. Gas and electricity are within a day's work from the tract. We pay for all improvements. Courteous salesmen will call for you on request.

IVANHOE REALTY CO.

2739 Glendale Blvd. Use Your Own Eyes Wilshire 99

THE NEW DRIVES ARE OPEN!

AT

GLENDALE HEIGHTS

"THE WONDER TRACT"

—From Palmer Street to the hilltop — Join the crowd Sunday! SEE and KNOW what this new residential section means to GLENDALE.

—If you want a HOME or if you want to MAKE MONEY, see these wonderful VIEW - LOTS at \$900, with all improvements paid.

Only 10% Down!
GET YOURS NOW!
—\$40,000 worth sold this month already.

WATCH THE VALUES RISE!

—Closest to Los Angeles!

—Closest to the new Pacific Electric Subway outlet!

Glendale's New Residential Direction Is Southeast!

—GLENDALE, "The Fastest Growing City in America!"

—WILL THE VALUES EVER BE LESS?

Salesmen on the tract all day every day

HADDOCK - NIBLEY COMPANY Owners

Lon J. Alex

Suite 400 Hibernian Bldg., Los Angeles

Phone Glendale 1638-J or Pico 4802 for Our Autos

F. M. COLLIER, M. D.
Physician and Surgeon
Eye, Ear, Nose and Throat
Glasses Fitted
Hours, 9 a. m. to 4 p. m. and by ap-
pointment. Phone Glendale 1128;
125 1/2 N. Brand Blvd., Glendale, Calif.

LEE A DAYTON
Attorneys at Law
110-A North Brand Blvd.
Phone 392-J Glendale, Calif.

A. N. Early, D. C., Ph. C.
Chiropractor
Fifth Year in Practice
No. 8 Rudy Bldg.
Corner Brand Blvd. and Broadway
Phone Glendale 1916-J

EBLE & EBLE
Palmer School Graduates
CHIROPRACTIC
HEALTH-SERVICE
226 S. Louise St. Opp. High School
Phone Glendale 26-W

J. K. GILKERSON
CHIROPRACTOR
Glendale 1543-R

517 No. Kenwood St., Glendale, Cal.

DR. MARLENEE
Optometrist - Optician
RELIABILITY, QUALITY, SERVICE
29 YEARS A SPECIALIST
Own Complete Grinding Plant
Phone for Appointment—Office 198-R.
Residence 29-J
104 E. BROADWAY, GLENDALE, CAL.

DR. PAUL D. FRIDD
DENTIST
Office Hours 9 a. m. to 5 p. m.
Evenings by Appointment
In Glendale Theatre Bldg.
124 S. Brand Glendale 1432

Dr. Frank N. Arnold
DENTIST
Flower Block, over Glendale Savings
Bank, Brand and Broadway.
Hours: 9 to 12; 1:30 to 5.
PHONE GLENDALE 458

OSTEOPATHY
DR. J. J. OTEY, Kirksville, 1905.
DR. E. J. MORRIS, Kirksville, 1917
702 E. Broadway. Open Evenings,
Glendale 2291, Res. Glen. 2300-35
Folding table for home treatment.
Physicist and mental regeneration.
PAINSTAKING THOROUGHNESS.

HANNAH LUELLA HUKILL, M. D.
PHYSICIAN AND
CHIROPRACTOR
Diseases of Women, Obstetrics and
Children's Diseases
102 W. Calif., Cor. Brand, Gl. 607-R
Hours—2 to 5 and 7 to 8 p. m.

ALLEN O. MARTIN
Licensed and Bonded Detective
Dependable Detective Service
Civil and Criminal.
Collections Handled
610 W. Lexington Dr. Glen. 1061-J

PANAMA TRANSFER
& STORAGE CO.
Phone Glen. 990. Night 1562. Bag-
gage Stored 7 Days Free. Trunks,
Freight, Furniture, Pianos, General
Hauling. Office, 118 East Broadway

Viehl-Baker Sign Co.
SIGNS
Service — Efficiency
617 South Brand Blvd.
Phone Glendale 1594

Cement Contractors
All kinds of Cement Work
Septic Tanks
TAYLOR & WILLMARTH
520 E. Broadway. Phone Glen. 62

METZ & FULTON
PAINTERS AND DECORATORS
For that better class of work. Tele-
phone Colorado 6662 or call at my
home, Perlia Street, off West Park
Ave., Glendale. Estimates Cheerfully
Given.

SYSTEM
DYE WORKS
SERVICE and
SATISFACTION
Phone Glendale 1634
109 W. Broadway
E. P. BECK M. M. BECK

Stationery and
Office Supplies
LUNCH SETS—Plates, spoons,
forks, napkins, cups and table
cloth, all of paper.
New Line of Place and
Tally Cards
C. R. ONEIL
231 North Brand Boulevard
Glendale, Cal.

**RECORD CROWDS AT
COOKING CLASSES,
TRICE'S STORE**

School Complete Success From
Every Angle, Is Verdict of
Local Housewives

Splendid attendance has marked
the domestic science class held at the
Trice Furniture Company's store this
week under the direction of Mrs.
Mary Marchmont. Sperry products
demonstrator, who used the enameled,
sanitary Sanico gas range for
cooking purposes.

From every angle the school was
successful and the many women who
attended are entered in the prize con-
test describing the good points of the
range. They are high in commenda-
tion of the course and Mr. Trice may
rest assured that his efforts will be
well repaid.

The manufacturers of the Sanico
gas range, which is considered the
ultimate of its kind, also may feel
satisfied that these free classes are a
great benefit to themselves and the
community at large. Following are
a few more select recipes used by
Mrs. Marchmont:

Coffee Cake
First Part, Sponge:
1 cup scalded milk.
1 compressed yeast cake, dissolved in
1/2 cup lukewarm water.
1 1/2 cups Sperry Drifted Snow Flour.
Second Part, Dough:
1/2 cup melted butter.
1/2 cup sugar.
1 egg, well beaten.
1 teaspoon almond flavoring.
1/2 teaspoon salt.
3 (about) cups Sperry Drifted
Snow Flour.
Method of Preparation: Cool milk
to lukewarm, then add dissolved
yeast cake and one and one-half cups
flour. Beat until smooth and put in
warm place until light. This will
take about one hour. Sponge is light
when full of bubbles. Then add
other ingredients, turn on board and
knead until smooth and elastic and
does not stick to hands or board.
Place in well-greased bowl, brushing
over top of dough with melted short-
ening. Allow to rise to two and one-
half times its original size. This will
take two hours or more. Then the
dough is ready for the various coffee
cakes.

If a richer dough is desired, dou-
ble the quantity of shortening and
eggs, using only one-half cup of milk.

Tea Ring
Use coffee cake foundation. When
light, roll out to about one-half inch
thickness. Brush over with melted
shortening, sprinkle with sugar, cin-
namon and seedless raisins, or raisins
and chopped walnuts. Roll up like a
jelly roll, join the ends forming a
ring, place on well greased pan, and
with scissors cut three-fourths
through the ring of dough in pieces
about two inches apart. After cut-
ting, turn each piece over, brush over
with yolk of egg diluted with two
tablespoons of milk. Let rise again
and bake in a medium oven. When
baked, brush over top with unbeaten
white of egg. This gives a high
gloss. Have oven at moderate heat.

Plain Coffee Cake
Use coffee cake foundation recipe.
When light, roll out to about two
inches thick, place in well-greased
shallow pan, and brush over top with
yolk of egg diluted with two table-
spoons of milk and then sprinkle top
with following mixture:
1/2 cup of soft bread crumbs.
Cinnamon.
2 tablespoons sugar.
2 tablespoons melted butter.
Let coffee cake stand until light
and bake in a moderate oven.

Risks
Use coffee cake foundation recipe.
When light cut off pieces of dough
the size of a walnut and place on a
greased cookie pan about three
inches apart. Brush over with the
yolk of an egg to which two table-
spoons of milk have been added.
When light, bake in a medium hot
oven, and, when cooked, glaze with
confectioners' icing, which is made
by taking one tablespoon of hot water
and adding enough powdered sugar
to thicken, also a few drops of
vanilla.

**Mrs. John W. Cotton
Is Luncheon Hostess**

Mrs. John W. Cotton of 1137 San
Rafael street entertained with a
pretty luncheon Friday in honor of
Mrs. E. O. Thayer of Del Rosa who
was observing her birthday anni-
versary. The table was decorated
with dark red roses, and a delicious
luncheon served, with a birthday cake
with the customary candles. Guests
were Rev. and Mrs. E. O. Thayer,
Mrs. L. F. Drake, Mrs. R. D. Jones,
Mrs. E. J. Campbell, Mr. and Mrs.
J. W. Cotton.

The party were invited to the
home of Mrs. Charles Walker for
the afternoon where Mrs. Thayer was
surprised by a number of her old
friends. A pleasant afternoon was
spent in social conversation and light
refreshments were served. Mrs.
Thayer was the recipient of many
lovely gifts. The guests numbered
twenty-five. Rev. and Mrs. Thayer
leave today for their home in Del
Rosa, going by way of Eagle Rock
where they will call upon friends.

Yesterday's Results

PACIFIC COAST LEAGUE
Sacramento, 12; Los Angeles, 10.
San Francisco, 6; Salt Lake City, 5.
Vernon-Portland, rain.
Oakland-Seattle, rain.

AMERICAN LEAGUE
Chicago, 3; Detroit, 6.
Cleveland, 2; St. Louis, 3.
Washington, 5; Philadelphia, 4.
Boston, 3; New York, 10.

NATIONAL LEAGUE
New York, 10; Boston, 6.
Philadelphia, 10; Brooklyn, 7.
Cincinnati, 5; Pittsburg, 3.
St. Louis, 11; Chicago, 5.

You may find hens in a henery,
but there are no bats in a battery.

LOOK HERE

\$350 to \$550

for **LARGE FOOTHILL LOTS**

TENTH STREET									
60	49.46	50	50	50	50	49.46	60		
	1	2	3	4	5	6			
	130.01	145				145	130.00		
	64.45	50	50	50	50	64.45			
ALLEY									
15	156.97	8	156.98	7	02				
50	10	9	02						
50	12	11	02						
50	14	13	02						
50	16	15	02						
50	18	17	02						
50	20	19	02						
50	22	21	02						
50	24	23	02						
50	26	25	02						
50	28	27	02						
50	30	29	02						
50	32	31	02						
50	34	33	02						
40.30	36	35	02						
	156.97	156.98	02						
15	64.45	50	50	50	50	64.45			
	37	38	39	40	41	42			
	130.00	145				145	130.01		
	49.44	50	50	50	50	49.44			
60									
EIGHTH STREET									

These Prices Are Practically

50% BELOW

MARKET VALUE

CASH ONLY

No Trades
No Commissions
No Terms

We Cannot Make Reserva-
tions or hold any Lots With-
out a Deposit.

Street improvements will be
put in and you will have ten
years to pay for them at
about \$25 per year for each
lot.

PRICES

1 Lot, No. 36, at	\$350
8 Lots, Nos. 8, 24, 26, 28, 30, 32, 34, 35	\$425
7 Lots, Nos. 10, 12, 14, 16, 18, 20, 22	\$475
1 Lot, No. 7	\$500
6 Lots, Nos. 23, 25, 27, 29, 31, 33	\$525
7 Lots, Nos. 9, 11, 13, 15, 17, 19, 21	\$550

NONE HIGHER IN THIS SALE

Take This Map With You--
Sell Yourself a Lot.

SALE STARTS SATURDAY at 10:00 a. m.

CHARLES. B. GUTHRIE

130 1/2 South Brand. Phone 1640.

BRANCH OFFICES
1326 S. Brand
Phone Glendale 411

Cor. Tenth Street
and Western Ave.

Cor. Doran St. and Brand
Phone Glendale 216

THE GLENDALE EVENING NEWS

Published Daily Except Sunday

A. T. COWAN - Publisher and Proprietor
Office of Publication, 139 South Brand Boulevard
PHONE GLENDALE 132

THE GLENDALE EVENING NEWS HAS THE COMPLETE LEASED WIRE REPORT OF THE INTERNATIONAL NEWS SERVICE

Entered as second-class matter, January 12, 1922, at the Postoffice at Glendale, Cal., under the Act of Congress of March 3, 1879

SUBSCRIPTION RATE—Single Copy, 5 Cents; One Year, \$5.00; Six Months, \$2.75; Three Months, \$1.40; Two Months, \$1.00; One Month, 60c

GLENDALE, CALIFORNIA, SATURDAY, APRIL 29, 1922

CLASSIFIED ADS.

To assure proper classification copy for classified ads should be in this office before 11:30 a. m. First insertion—Minimum charge, 20 cents including four lines counting six words to the line. Additional lines 5 cents per line. Subsequent consecutive insertions—5 cents per line. Minimum 15c. Twenty cents additional for first insertion if cash does not accompany order.

No display advertising accepted on this page. Office hours—6:30 a. m. to 9:30 p. m., except Sunday. 139 South Brand Boulevard. Phone Glendale 132.

REAL ESTATE FOR SALE

GLENDALE PROPERTY FOR SALE—A modern 4-room bungalow, all built-in features, exclusive neighborhood, where values increase daily. Just three doors off Central avenue. Would consider a good five-passenger car on first payment, balance easy. If interested call Glendale 2154-J.

FOR SALE—A well built 5 room class bungalow in restricted district, A-1 and modern; oak flooring, ivory finish in large living and dining room; woodstone floor in the bath room, kitchen complete with excellent enamel finish; garage and large cement porch and driveway, at the low price of \$4850, \$1250 cash, \$40 per month. See J. E. Peters, owner, 209 North Orange street, Glendale 269-J.

FOR SALE—New modern 4-room bungalow by owner. Special price if sold this week. 320 Myrtle St.

FOR SALE—California house, 4 rooms and bath, garage, garden, fruit, centrally located, near car line. Call any day but Saturday. 1121 Stanley avenue.

FOR SALE—New 7-room house, hardwood floors, price \$5200, \$1000 down. Owner, 722 N. Isabel.

FOR SALE—Have cut price \$1000 for quick action, six large rooms, hardwood floors, fireplace, cement cellar with furnace, two bedrooms and folding bed in den, extra large kitchen with great number of cupboards, large closets, garage, fruit, shrubbery. Price \$6250, terms. Come and see what it is worth to you. Owner, 212 Arden avenue, between Brand and Central.

FOR SALE—Six rooms, two bedrooms, two toilets, floor heater, garage, concrete walks, lawn, trees, corner lot, one block from cars, fine view, early possession, two large shrubs, \$6500, \$1000 cash, balance easy. Phone owner, Glen. 1697-W.

HOW IS THIS?

Nine room and two basements, gas furnace heat, six rooms and complete bath, first floor, three rooms and toilet and sink and three large closets upstairs. Large front porch, lot 50x150 to 20 feet deep, ten bearing fruit trees, shade and shrubbery, only three blocks to corner Broadway and Brand boulevard. Arranged for renting or a home. A beauty; only \$12,000, terms.

J. E. BARNEY, REAL ESTATE 143 S. Brand - Glendale 1918-J Open Sunday

FOR SALE—New 5-room house, breakfast room, tile bath, fireplace, oak floors, built-in features, and beautiful view. See this for a fine home. Owner, 616 N. Isabel.

FOR SALE BY OWNER—Modern bungalow consisting of 6 and 4 rooms respectively equipped with furnace, automatic water heater, fireplace and many built-in features; choice location; close in; net income 18%; price \$9000. Please do not write unless you can pay \$4500 cash. Only reason for selling is need of money for business. Box 92, Tujunga, Calif.

A REAL FIVE-ROOM HOME Six very large rooms and basement, very large house; room upstairs for three more rooms, oak floors, large white brick fireplace, very large kitchen and laundry room, large porch and lot 50x150, beautiful lawn, paved street, shade and shrubbery, seven bearing fruit trees, chicken house and runs, lot all fenced, eight-foot iron fence and iron posts, a beautiful home, only \$6300, \$1800 cash, balance terms. Possession at once. Only 150 feet from Brand boulevard.

J. E. BARNEY, REAL ESTATE 143 S. Brand - Glendale 1918-J Open Evenings

FOR SALE—Four rooms and breakfast nook, large lot, good location for apartment. 207 E. Lomita.

FOR SALE OR RENT—Small chicken ranch with six-room house, garage, some fruit, close in, near school. Inquire 600 North Maryland avenue.

FOR SALE—GOOD BUYS—Five room with double garage, on corner lot, 50x150, \$5500. Furnished if desired, also

Four-room modern, garage, dandy little home, \$3000, terms. Owner, 532 Raleigh St.

SPECIAL

New semi-five-room, two bedrooms and large sunny breakfast nook, hardwood floors, fine built-in features, very attractive, good location, garage. Owner leaving Glendale, \$4600, \$500 cash.

New 4-rooms, a dandy place and a real home; cannot be beat, \$4500, \$200 cash, \$300 in four months. A fine opportunity to get a good place at a small payment down.

R. N. STRYKER

Something out of the ordinary? If you know it, see this strictly modern five-room colonial, hardwood throughout, all built-in features; the best of plumbing, choice location; so different from the rest. \$1500 will handle.

GRAHAM & WILSON 1120 E. Wilson - Glendale 1348-M

Starting to build six-room modern bungalow in Orange Manor tract. Will finish to suit for \$5500, \$1250 cash, balance easy. This is a chance to get three bedrooms to your own liking at a bargain.

HART REALTY CO. 113 E. Broadway - Glendale 2339

BUY FROM OWNER—Elegant 6-room colonial, lot 50x250, lawn, walks, garage; terms. 219 W. Lomita Ave.

FOR SALE—On Valley View road 100 feet frontage by 270, all in bearing fruit trees, 6-room house, good condition; and garage, chicken house and yards; nice lawn. Owner leaving Glendale. Call Glendale 1195-J.

ARE YOU LOOKING FOR A six-room home with three bedrooms, a perfect kitchen, hardwood throughout, interior decorations, harmonious in color and design? Then see owner at 725 North Louise street. Price \$7800, easy terms.

LOOK THIS UP ONLY \$5000 EASY TERMS A five-room house with all hardwood floors, two bedrooms, French doors between living room and dining room. Very prettily decorated, kitchen with all built-in features, including breakfast nook. Lawn in and large garage with cement drive.

ENDICOTT & LARSON 116 S. Brand - Glendale 822

CLOSE IN 4 rooms, bath, hardwood floors, double garage, new and up-to-date. Ten minute walk to Brand and Broadway, \$5500, terms. Will shade for cash; lot 50x135.

SEE THIS ONE Good 4-room California on rear of lot 50x150 in first class residential district, three blocks from Brand boulevard, now rented for \$40 a month. A good investment at \$3350 cash or \$3600, terms.

W. WALLACE PLUMB CO., 229 N. Brand - Glendale 220-M

"I SELL THE EARTH" WHY PROCRASTINATE? THERE ARE SOME GOOD BUYS IF YOU REALLY WANT A HOME See this charming 7-room chalet, beautiful living, dining and breakfast room, 1 bedroom and kitchen below, 2 wonderful bedrooms above; the location is ideal; for a short time it can be had either furnished or unfurnished; the price is \$8800 unfurnished with \$3500 cash to handle or \$9500 furnished, terms.

EDITH MAY OSBORNE 210 W. Doran - Glendale 913-W

FOR SALE—New 4-rooms and bath bungalow, double garage, special terms for quick sale; excellent location; camping trailer fully equipped and some household furniture. Glendale 1972-J, 411 West Myrtle St.

"WAGES" —Is all we want to make. If you have \$2000 cash, you can buy a \$5000 home on East Palmer for \$3850. Call Owners and Builders, BALDWIN & SON, 113 E. Broadway, Glendale 2339

\$4500 Owner leaving, must sell at a sacrifice new modern five-room bungalow, furnished with up-to-date furniture, garage, 57 foot frontage. Liberal terms. Call Glendale 777-W.

Another good 5-room house, \$4250, good terms.

REALTORS CHARLES E. HOFFMAN - GLEN 2300-2 215 1/2 S. Brand - Glendale 802-R

SOMETHING EXTRA—A new 5-room house, excellently located, north front, best ivory finish, oak floors, all thru, is roomy enough to attract; small enough for convenience. Electric bulbs in shades on the windows. Price for quick sale \$5500, with generous terms. Much less for cash.

WERNETTE & SAWYER 116 W. Wilson Avenue - Glendale 172-W

A FEW VERY GOOD VALUES Just finished, ready to move into, well-built, finely finished, everything first class, and a real fireplace, a roomy 5-roomed bungalow, south front, breakfast nook, bath and large garage on East California, close to two car lines, school and store. Must be seen to be appreciated. A real good buy at \$6500 with only \$1500 cash, balance in easy monthly payments.

Here is a new, strictly modern 4-room and nook, two bedrooms and bath, hardwood floors, all garage, on a large lot with alley, east front on North Belmont, close to Broadway; will buy this with \$1000 cash, balance monthly payments if desired.

WERNETTE & SAWYER 116 W. Wilson Avenue - Glendale 172-W

BE YOUR OWN LANDLORD—\$500 and the rent you are now paying will make you the owner of a real comfortable 5-room home, close to car, well built, in fine condition, garage and some fruit.

WERNETTE & SAWYER 116 W. Wilson, Gl. 172-W

OUT-OF-TOWN PROPERTY ALL EYES ARE ON MONTROSE

Fastest Growing Town in Southern California More than 700 lots sold in past seven months. Over one hundred houses now under construction; 1500 foot elevation, finest view lots, mountain water, \$25 down and \$10 per month.

TAYLOR & HOWARD MONTROSE

FOR SALE—Beautiful 11-room home in Eagle Rock, half block north of Colorado boulevard, six bedrooms upstairs. There is a basement and three-car garage. This house can be made a money maker. Easily made into apartments if so desired. The price is only \$3500 and you can have easy terms. See

J. B. BROWN & CO. 117 S. Central Avenue, Eagle Rock. Phone Garvanza 2628.

La Crescenta Heights 1600 Foot Elevation; Adjoining Michigan Avenue, Healthiest Location in America—

Pre opening sale ends May 1st, \$50 reduction on all lots sold prior to May 1st. Prices \$295 to \$395, standard size lots including water to curb; \$25 down and \$10 per month. Within the next 30 days. Own a home at less than rent.

TAYLOR & HOWARD MONTROSE

FOR SALE—Fourth acre lots, 1/2 block from electric cars, \$300 with \$10 down and \$5 month or pay us \$25 down and \$15 month and we will loan you money to buy lumber to build yourself a house.

Four rooms and bath, new house, quarter acre, south front, block of electric cars, \$1600 with \$200 down, \$25 month including interest.

J. E. BARNEY, READ ESTATE 143 S. Brand - Glendale 1918-J

RESIDENCE SITE Size 85x250, near Brand's "castle." Unimproved view. Large garage house, 2 bedrooms on rear. Immediate possession, \$3000, terms; full commission to fellow members Realty Board.

KROEHL REALTY CO. 205 E. Broadway - Glendale 424

LARGE LOT For pleasing view and exclusive home site in foothills, call to see lot in the Cunningham Vista tract on West Sixth street, and Virginia Ave. Phone Glendale 2288-J.

FOR SALE—Nice residence lot, \$1000, fourth acre, balance to suit. Cesspool in. Call Glendale 1253-W.

Exclusive Glendale Agents SAGAMORE PARK

The subdivision beautiful on boulevard between Glendale and Los Angeles. A choice location which appeals to discerning lovers of nature's beauties. Grand introductory sale tomorrow. Join the throng; go with us.

Priced by the square foot. Small cash investment. Easy monthly payments. Buy now, profit in sixty days.

WARREN & DEAKIN 300 S. Brand

BARGAIN LOTS EAGLE ROCK CITY Price Cash Peyton Ave., no. slope \$1300 \$475 Glen Eyrie, good buy 850 300 Royal Drive, no. slope 1800 900 Hartwick, 2 lots ad-joining, near Colorado, 100x150, 8 walnut trees 3000 1500 We have acreage, close in, ripe for subdivision.

SCHAFFER REALTY 116 S. Central - Eagle Rock City

EAGLE ROCK LOTS Park Ave., 50x135 \$1325 Myrtle, 55x130 \$1150 Valley Drive, corner, 80 ft. \$2250 Valley Drive, corner, 5 1/2 ft. \$1850 Myrtle View lot, 60x130 \$1325 All these lots within 2 blocks of business center; easy terms.

KROEHL REALTY COMPANY 205 E. Broadway - Glendale 424

VACANT LOTS AND ACRES Eighth Unit FAIRVIEW Large Lots—\$500

\$50 CASH—\$45 PER MONTH Only a limited number of lots at present prices. Fine location, level lots, water, gas, electricity and street work. Come out today.

Drive out West Broadway and San Fernando road to Vine avenue, (E. L. Menely factory), then one block to right to tract office.

HAMLIN & HEBBURN Glen 996-J 203 W. Broadway

LOTS Arden, 58x100 \$1000 Acacia, east, 46x177 1200 Broadway, west, 41x150 1900 Barchett, 50x166 2300 California, west, 50x183 1800 Central, north, 50x181 3675 Colorado, west, 50x135 1250 Gilbert, 47x247 900 Garfield, east, 46x177 1000 Hawthorne, 50x137 1000 Howard, 50x144 1500 Jackson, east front 1800 Lexington, east, 50x139 1700 Louise, 55x140 1650 Milford, 50x145 1050 Orange Grove, 50x155 1650 Patterson, 100x166 4500 Pioneer, 50x166 2300 Riverside, 50x250 3000 Windsor, east, 46x177 1300 Windsor, west, 50x150 2500

FOR SALE—Lot on Louise between California and Lexington Dr. 35 owner, C. S. Hughes, 609 Cres- cent St., Burbank. Phone Burbank 238-M.

FOR SALE—Choice lot, 50x150 in 500 block, West Stocker, cash. Glendale 1517-J, 1215 North Pacific.

FOR EXCHANGE—Hemet property on boulevard, three-fourths mile from high school, thirty acres young peaches, good crop. Four room house, bath, electricity. Phone Glendale 398-W mornings.

WANTED—From owner, income in Glendale up to \$30,000, in exchange for \$9000 clear home in Los Angeles, balance cash. Call Glendale 822.

Denver property, 4 beautiful residence lots, will trade for anything good in Glendale. What have you? Call between 7 and 8 p. m. Barras & Co., 4653 Santa Monica Blvd., Los Angeles.

FOR RENT HOUSES AND APARTMENTS FOR RENT—5 rooms and screen porch, partly furnished; near car, 1215 Grand View Ave.

FOR RENT—Houses, bungalows, apartments. Save yourself time and expense; auto service. GLENDALE RENTAL BUREAU L. V. PENDER 415 E. Broadway - Glen. 142

FOR RENT—Half of new modern duplex, 3 rooms and breakfast nook; garage. 1125 East Harvard.

FOR RENT—Houses furnished and unfurnished. ALEXANDER & SON 202 N. Central Ave. - Glendale 35-J

FOR RENT—Furnished and unfurnished houses and apartments. W. L. TRUITT Glendale 1968-R. 812 S. Brand

FOR RENT—Lomita Court. Unfurnished bungalow containing every built-in feature and convenience. Call at 219 W. Lomita, 116 East Lomita or Phone Glendale 1420.

FOR RENT—New four-room bungalow with extra disappearing bed, bright, airy rooms, continuous hot water, best car service, 726 North Brand. Owner, Glendale 1654-R.

FOR RENT—Furnished, 5 months or longer, fine bungalow on West California, 6 rooms and large sleeping porch, garage, telephone. Glendale 1142-W.

FOR RENT—Beautiful stucco bungalow with garage, 1424 South Glendale avenue, Glendale 1418.

FOR RENT—Two and four room furnished apartments at 422 East Harvard and 206 S. Jackson.

FOR RENT—Furnished 3-room apartment, private bath, close in, 735 E. Wilson Ave.

FOR RENT—To adults, new four-room duplex, 600 E. Lomita.

FOR RENT—Four-room furnished apartment and garage. Very close in.

H. L. MILLER CO. Glen. 853

FOR RENT—Three-room apartment, new, strictly modern, half blk. car or bus, reasonable. 132 South Adams.

FOR RENT—Furnished two rms. and kitchenette, 1424 S. Glendale Ave. Call Glendale 1418.

FOR RENT—Furnished or unfurnished, 4 and 7 room bungalows, in foothill district; fine grounds and fruit. Also furnished house tent, Kenneth road, Glendale 439-J.

TO LET, RENT FREE—2-room house partly furnished to man or couple for help in caring for the place. Plenty of garden and fruit. 705 S. Verdugo Road.

FOR RENT—To adults, beautiful new modern four room duplex. 335 Myrtle street.

FOR RENT—May 1st, furnished 6 room house, two sleeping rooms and sunny porch, two and a half blocks from Brand and Broadway. Garage. Water paid. 352 Salem street, Glendale 1079-J.

FOR RENT—New duplex, 3 rooms and bath, very desirable, close in, 351 Hawthorne.

FOR RENT—Good 5-room house and sleeping porch, garage and chicken house, large grounds, fruit trees. Glendale 1195-J.

FOR RENT—Unfurnished, very attractive six-room bungalow. All built-in features, breakfast room, garage, half block from carline. 208 West Chestnut, Glendale 2056-J.

SPECIALS TODAY Brand Blvd., corner, 200x225 \$7500 Colorado corner 3500 Jackson, east front 2300 Brand 50x150 to alley 5250

JESSIE A. RUSSELL CO. Phone Glen. 1141-W 208 S. Brand

NEW TRACT BEING OPENED THE GOLDEN RULE REAL ESTATE OFFICE WILL HAVE FOR SALE, beginning Monday, May 1, a limited number of extra fine residence lots on the east side of Verdugo road, fronting on a continuation of Stanley avenue, only half block from street car line on Wilson avenue and 800 feet north of the Broadway and Verdugo road corner.

These lots will be priced to sell QUICK, in fact we look for them to sell as readily as did the Lemon Grove tract lots just east of this fine tract, having a variety of bearing fruit trees on them, oranges, peaches, plums and apricots.

Most of these lots have south frontage and being located only a short distance from the New Glendale Sanitarium tract and the new Union high school site, and with restrictions very reasonable, if any one wants a lot in this tract at the original price it will be best to make a selection early as they will soon all be sold.

We will be pleased to show you these lots even if you do not buy. Call at The Golden Rule Real Estate Office at 622 East Broadway, across the street from City Hall, Tel. Glen. 2345-J, or see J. P. Lampert, 290 East Dryden St., or John Yung at 327 North Belmont St.

FOR SALE—By owner, fine lot 56x176, corner Stocker and Cherry St., Glendale Poothill Gardens tract. Price \$2250, liberal terms. Grand view of mountains. J. P. Thompson, 405 West Myrtle St. Phone Glendale 732-W.

FOR RENT—Coziest, neatest bungalow in Glendale, partly furnished. \$35. 137 West Acacia, near Brand, two adults.

FOR RENT—Half furnished house, \$35; garage if desired. 537 East Lomita avenue, Glendale.

FOR RENT—Furnished 4 rooms and bath, large yard, no garage, one block and half from car. Phone paid, \$50 per month. Call Glendale 1014-J.

FOR RENT—Half bungalow, 3 rooms, strictly modern, two Holmes beds, equal to five rooms, 3 1/2 blks. from Broadway and Brand. Rent reasonable, adults preferred. See S. L. Walker, 149 South Central or phone Glendale 1506-J.

FOR RENT—Furnished 4-room apartment at 209 South Jackson St.

FURNISHED ROOMS FOR RENT—Furnished room. 436 West Harvard St.

FOR RENT—Large double front room with two full sized beds for business people. 114 N. Orange.

FOR RENT—Furnished room, 1 block to Brand. See owner, 215 W. Magnolia.

FOR RENT—Furnished room, close in on car line. 115 West Elk avenue.

FOR RENT—Light airy front room and bath, private entrance, suitable for gentleman, with or without garage, close to Brand boulevard and Broadway. 228 S. Louise St.

FOR RENT—Furnished rooms, close in, one block from car line at 300 North Orange.

FOR RENT—Large front bedroom, 1 block to car line. 620 North Maryland. Phone Glendale 2090-J.

FOR RENT—Nicely furnished pleasant room, block and half from Brand Blvd. Business people preferred. Garage. 320 E. Lomita. Telephone Glendale 1289.

FOR RENT—Furnished large front room, close to car and business center. 246 N. Orange.

FOR RENT—Clean, sunny room, connecting bath, for gentleman, in new home, best residence district, \$1.50, garage if desired. 471 W. Patterson. Glendale 698-M.

FOR RENT—Furnished garage room, suitable for man and wife or two ladies, \$15 per month, including water and light; gas extra. Inquire 514 East California.

FOR RENT—Pleasant furnished room with or without garage. 538 W. Lexington Drive, 9 a. m. or 6 p. m.

FOR RENT—Rooms, inquire 413 South Adams St.

FOR RENT—Pleasant room for single man, \$4 per week. 119 North Glendale avenue.

FOR RENT—One very pleasant front room in private home in the highest part of the city. Located on one car line and only one block to the Pacific Electric line. Will furnish board. Elderly lady preferred. Rent reasonable. Call Glen. 379-J.

FOR RENT—Two furnished bedrooms for rent, \$16 per month each. Highest part of Glendale. 331 North Adams St.

FOR RENT—Large furnished room, business people preferred. Housekeeping privileges. Will accommodate 3. Two blocks from Broadway, half block to Glendale Ave. 707 Orange Grove Ave.

FOR RENT—Large attractive rm. adjoining bath, large closet, beautiful location, car one block, \$18 per month, Glendale 1317-W, 1304 N. Maryland.

UNFURNISHED ROOMS FOR RENT—Unfurnished house-keeping room and a sleeping porch, also one furnished room for gentleman. 133 South Cedar St.

BOARD AND ROOMS FOR RENT—Upstairs room with board; gentleman, garage, 1 block to car line. 147 S. Belmont - Glendale 1663-J.

Pleasant rooms with board for convalescents and elderly people. 1293 S. Boynton, Glendale 1475-W.

OUT-OF-TOWN PROPERTY FOR RENT—Four unfurnished rooms, upstairs, \$30 a month, including gas, lights and garage. 224 1/2 S. Aaron St., Edendale.

MISCELLANEOUS SINGER Sewing Machine for rent, \$3 a month. 109 North Brand, Glendale 90.

FOR RENT—Garage, suitable for shop purposes, 11x22, 1 block from Brand, half block from Broadway. Glendale 1047-W.

FOR RENT—Large hall 40x60 dance floor.

H. L. MILLER CO. Glen. 853

FOR RENT—Office space in Rudy building, inside. Inquire Room 4, Rudy building, Glendale 101-J.

FOR RENT—SPACE 20x13, suitable for contractor or architect; very desirable location; use of reception room; heat, light, water and phone furnished.

FOR RENT—Furnished modern 4 room apartment, 1508 1/2 South San Fernando road, Glendale 1421-J.

FOR RENT—3-room house, \$15 per month, close in, at 226 Dayton Court. See owner at 311 E. Broadway.

FOR RENT—Apartment, one unfurnished, one beautifully furnished, new, up to date, tile bath and drain-board; one block to Brand and Broadway. 212 Hawthorne.

FOR RENT—Bungalow, furnished, two double beds, 1 cot on porch, close in, 1 block to Los Angeles car, 142 S. Isabel. Owner, 426 Pioneer Drive, Glendale 1497-M.

FOR RENT—May 2, completely furnished five-room, sleeping porch and garage, near car and bus line, lawn and fruit. Owner, 108 West Colorado or 381 Salem street.

FOR RENT—Modern furnished, 2 room and bath apartment in new building with garage. Choice location, possession May 1st. Mrs. Lounsbury, 547 North Kenwood St.

WANTED—Refined lady to share an apartment. Call Glendale 425-W.

FOR RENT—Unfurnished, new 4-room duplex, all modern conveniences, built-in bed, hardwood floors, half block from Brand Blvd. 115 W. Lomita, Glendale 101-W.

FOR RENT—In best residential section between Brand and North Central, high class beautiful duplex, extra large rooms, heat, extra bed, breakfast nook; every modern convenience; garage. 223 West Burnett street.

FOR RENT—Half furnished house,

WANTED IMMEDIATELY
Good three or four-room house that \$1000 cash and \$30 per month will handle. Phone Harper & Craigs, Glendale 2168.

WANTED TO RENT
WANT TO RENT—5 room modern bungalow, new one preferred. Close to Brand boulevard. Call Mr. Phillips at 12023 Los Angeles.

WANTED TO RENT—Five or six-room furnished bungalow by three adults; want 2 bedrooms and sleeping porch, garage, state conditions and price. Box 295, Glendale Evening News.

BUSINESS OPPORTUNITIES

RETIRED FROM BUSINESS
The best paying business in Glendale for sale. Established twelve years in same hands; tea, coffee, groceries, candy, tobacco, soft drinks and stock fixtures; and long lease; low rent on auto delivery. See Booth, 318 East Broadway, Glendale. No agents.

I will sell or trade my china, furniture and racket store. Must go east on business soon; low rent, five year lease; doing good business. Price right. Barlow's, 624 1/2 East Broadway.

FOR SALE—Bakery, including a Do-nut machine, completely 10-year lease on building, making good profit; would consider some trade along with cash. Barras & Co., 4653 Santa Monica Blvd., Los Angeles.

MONEY TO LOAN

AT 7 PER CENT
No commission for loans, no charge for blue prints or specifications. I will furnish the money to build your home on payments. A. T. GRAY, contractor and builder. Phone Office, Glendale 2339, Residence Glen. 2130-W. 113 E. Broadway.

MONEY TO LOAN—Wanted, several trust deeds at a discount, quick action. R. H. Phillips, 725 Merchants National Bank Bldg., Los Angeles, Cal.

We have plenty of money to loan, \$1,000, \$2,000, \$2,500, \$3,000. If you own your lot will build for you and furnish all the money. H. L. Miller Co., 709 So Brand, Glendale 853

WANTED—Loan of \$600 for one year on improved Glendale property. Will pay 8 per cent. Phone Glendale 983-R.

ALL YOU NEED IS A LOT
We will build and finance your home. Call 314 North Orange St.

MUSICAL INSTRUMENTS

FOR SALE—Upright piano, only six months old, cost \$400; will take \$185. 455 West Harvard St. Phone Glendale 2017-J.

WILL PAY CASH for used piano. No dealers. Write Box 302, Glendale Evening News.

FOR SALE—\$125 Victrola, new, for \$85, with records. 1542 Loraine St., North Glendale. Inquire in rear.

FOR RENT—Upright piano with dust bench. May be seen any time. 201 W. Burchett.

FOR SALE—Fine player piano at a sacrifice, need \$75 at once, balance on terms. Phone Glendale 312-W.

WILL TRADE my Victrola and records for piano, making cash difference. White Box 303, Glendale Evening News.

HOUSEHOLD GOODS

FOR SALE—Just received a new shipment of printed and inlaid linoleums, very special, inlaid \$1.30 per sq. yd. Call Glendale 847 and we will measure and give you an estimate for your kitchen and bath room.

GROSSMAN-MILLER FUR CO. Open Wednesday and Saturday evenings. North Brand at California.

FOR SALE—Three-piece ivory bedroom suite, baby buggy, high chair and baby cot. Glendale 1202-J.

FOR SALE—9x12 Body Brussels rug, in good condition, \$12. 442 W. Elk avenue.

FOR SALE—New perfection 4-burner oil stove with cabinet and oven, also new perfection 3-burner hot water heater with 3 gallon storage tank, used 3 months. Phone 597397, 3921 Waverly avenue, Los Angeles.

FOR SALE—A few good second-hand gas ranges on terms. One G. E. electrical range, in A1 shape. Coker & Taylor, 3109 So. Brand.

FOR SALE—Living room table and some other furniture, also henns. 212 Arden avenue.

FOR SALE—New Murphy 3/4 wall bed. Call 915 E. California Ave.

FOR SALE CHEAP—Axminster rug, 9x12, Mr. Hart, Glendale 2339.

FOR SALE—By the piece, tamed oak dining table, buffet, china cabinet, one mahogany rocker. 362 Salem street.

FOR SALE—Two beds, chairs, one day bed, small table, one new dresser, dishes, three-burner gas plate and stove. 501 West Colorado.

FOR SALE—Wood bed, ivory finish, full size, spring sanitary link and 40-lb. cotton mattress, pretty, tick, complete for \$24.25.

GROSSMAN-MILLER FUR CO. Brand at California. Glendale 847.

MOTOR VEHICLES

FOR SALE—Set Nash seat covers, \$25. One man top for Reo, \$20. Wind deflectors, pair, \$5. Sun visors, \$5.50. Tops and upholstery at prices that will save you dollars. Estimates with a smile.

J. C. BAHNE 137 N. Maryland

FOR SALE—A 1920 Cleveland motorcycle. A snap at \$50. 454 W. Maple.

FOR SALE—Dodge screened truck in good condition, \$450. Glendale Sanitarium, Glendale 2.

FOR SALE OR EXCHANGE—High grade 2-ton truck in good order, for lots, a business or first payment on small house; value \$1800; see it at garage. Townsend & Colorado Blvd., Eagle Rock City.

POULTRY, BIRDS AND PETS

If you want to buy or sell poultry call Glendale 551-J.

WANTED—Someone fond of cats to give good home to kitten. Phone Glendale 1161.

FOR SALE—Five fine laying Rhode Island Red Hens, \$7.50, 2nd house on Commonwealth avenue. North of Michigan Ave., LaCanada.

FOR SALE—Thoroughbred male Collie pup, \$25. Phone Glendale 865-R or address Box 54, Glendale.

FOR SALE—Flemish Giant buck for breeding. -506 West Elk St.

LIVESTOCK

FOR SALE—Milch cow and one Jersey heifer. Glendale 949-J.

FOR SALE MISCELLANEOUS
DIRT FOR SALE, any amount you want. Phone Glendale 475-J.

FERTILIZER FOR SALE—Inquire Peter L. Ferry, 614 E. Acacia, Glendale 475-J.

FOR SALE, GOAT MILK—Best quality, fine for babies and weak nervous, run down people. Within the reach of all, 25c quart, 15c pine. Glendale 1414-J.

LADIES—Make beautiful nest-titching, piecing, etc., with our simple attachment; fits any sewing machine, make \$10 a day demonstrating; particulars free. Write immediately. B. Kraft, Box 896, San Francisco, Calif.

Guaranteed Lead Oil and Zinc Paints; all colors; \$2.75 per gallon; we manufacture our own paints and sell direct to you; Roof Paint \$2.50 for 5 gals.; Roofing Paper; Wall Board; Wall Papers.

Pyramid Paint Products Co., 704 E. Broadway. Glendale 469

SEWING MACHINES FOR RENT, used machines for sale. Glendale 2285-R. 416 Hawthorne.

FOR QUICK SALE—2-rm. house, ivory finished, papered, suitable for all purposes, ready to move. \$350 will buy. 355 W. Colorado. Glendale 2128-J.

FOR SALE—Cement mixer. Call Glendale 101-J.

FOR SALE—Iron folding gate, 7 1/2 feet by 15 feet, suitable for barber shop or fruit stand; glass partition, 8 ft. 4 in. by 12 ft. with door opening; lumber, screen doors. 109 S. Brand.

WANTED—Hauling, teaming by the day, hour or job. Phone Glendale 408.

MALE HELP WANTED

Solicitors wanted, salary and commission. See Mr. Full, Victor Hotel, 5 p. m., 119 1/2 North Brand.

WANTED—Two first class cabinet makers. Apply Pacific Cabinet & Fixture Co., 819 Milford St.

WANTED—Man solicitor for PALACE DRY CLEANING & HAT WORKS. Liberal commission. 209 North Glendale avenue.

FEMALE HELP WANTED

WANTED—Middle aged woman to do housework. Call 1326 North Maryland or phone Glendale 344-W.

WANTED—Experienced waitresses for extra party work at the Glen Inn.

WANTED—A woman for general house work; no laundry. Call Glendale 2064-R.

WANTED—Lady solicitor for PALACE DRY CLEANING AND HAT WORKS. Liberal proposition. 209 North Glendale Ave.

WANTED—Reliable woman to do housework in small family. Have all electrical appliances to make the work easy. Glendale 869-J.

SITUATIONS WANTED

WANTED—When wanting a drain board or floor put in, call Phoenix, 331 Salem. Glendale 1978-M.

WANTED—Furniture refinishing; work guaranteed. Prices reasonable. Telephone Glendale 83. Russell-Pierce Furniture company, 1529 S. San Fernando road.

WANTED—First class carpenter work of all kinds. Small jobs our specialty. Satisfaction guaranteed. Glendale 1661-W, after 5 p. m.

CHESTER'S WINDOW CLEANING SERVICE GENERAL HOUSECLEANING FLOORS WAXED AND POLISHED Glendale 2320-W and 368-W

WANTED—First class carpenter work of all kinds. Small jobs our specialty. Satisfaction guaranteed. Glendale 1661-W, after 5 p. m.

A. L. JAMES Saw Filing, Rates Reasonable. Glendale 964-J. 137 1/2 S. Brand, Glendale.

I seed lawns and do leveling, grading and clearing up, both inside and outside, either by the hour or job. Glendale 949-J.

Experienced, practical salesman and business man wants position, local firm, inside or outside, small salary and commission, knows city and southern California; have car. Box 305, Glendale Evening News.

WANTED—Middle-aged man desires light work or part time; wages reasonable; dependable and trustworthy. Box 294, Glendale Evening News.

FEMALE
WANTED—House cleaning and laundry work. Call 232 Dayton Court.

Dressmaking, Work guaranteed, prices reasonable. Glendale 797-M or call at 311 W. Colorado.

Washings and ironings done separately, cleanly, carefully. Mrs. Stebbins, Phone Glendale 1632-W, 1377 East Garfield avenue.

WANTED—By middle aged nurse, aged and chronic cases. Prices reasonable. Glendale 551-J.

Can care for a few more children evenings at their home or day times at my home. 411 Palm Drive, Glendale 551-J.

WANTED MISCELLANEOUS

WANTED TO BUY—Electric range, two or three-burner. Box 322, R. F. D., No. 4, Glendale.

WANTED—We pay cash for second hand furniture. Phone for appointment. Glendale 20-W.

WANTED—Cement and brick work of all kinds by contract; all work 1st class. Call Glendale 1035-J.

CARPENTERS' ATTENTION! Bring your saws to be filed. Work guaranteed. 309 W. Colorado.

WANTED—General teaming, sand and gravel; plowing, grading and leveling, lots and acres. L. W. Studer, Glendale 76-J.

TEAMING
Hauling, plowing, big teams. Ph. Glendale 408.

FRANKLIN BROTHERS
Cement Contractors
Can handle your work at once; we have a mixer. Call or write to 346 N. Adams St., Glendale.

TEACHER of band and orchestra instruments; mandolin and guitar; any one wishing instructions call R. E. Bach, Glendale 2216-R.

LOST

LOST—Wire hair fox terrier dog, white with brown ears and one brown eye. Glendale 1438-J.

LOST—Half fountain pen, silver with gold point, Monday April 24th on high school grounds or Brand Blvd. Please return to Glendale Evening News. \$2 reward.

FOUND

FOUND—Black and white dog. Owner may have same by paying for this ad. Glendale 1324-J.

BUSINESS PERSONALS

CORNS CURED absolutely without pain, a remedy compounded by nature, one that no man can duplicate. Dr. Carrie Lambert Gregory, 106 E. Wilson.

ANNOUNCEMENTS

FOREST LAWN
Cemetery Mausoleum Crematory
"Among the Hills"
Junction Glendale Ave. and San Fernando Road

GRAND VIEW MEMORIAL PARK
"Glendale's Only Cemetery"
Grand View Avenue at Sixth Street. Phone Glendale 410-W.

NOTICE

Application for membership in the Glendale Realty Board has been received from Wernette & Sawyer, 116 West Wilson. E. P. Hayward, Secretary.

TOO LATE TO CLASSIFY

FOR RENT—May 1st, six-room furnished house with sleeping porch and bath. 343 W. Lomita Ave.

COURTESY TO AGENTS

We are exclusive Glendale agents for the sale of Sagamore Park lots and hereby request licensed real estate dealers to co-operate with us. See us for particulars.

WARREN & DEAKIN
300 So. Brand, Phone Glendale 1341

7 ROOMS TO MOVE

Big, 7-room house must be moved from lot; offered for \$600.00. WARREN & DEAKIN, 300 So. Brand, Cor. Colorado

Deeds and Mortgages

Deeds and Agreements to Convey
149—Deed, Lawrence W. Babcock to Margaret Elizabeth Brown, lots 26, 27 and part lots 28 and 29, Eagle Dale, 16-185 maps.

141—Deed, Margaret Elizabeth Brown and Robert Henry Brown to William E. and Bertha Julia Reno, lots 26, 27, and part lots 28, 29, Eagle Dale, 16-185 maps.

167—Deed, Gracia MacFall Mosler to E. O. and Ida D. Fitz, part lot 12 and all lots 13 and 14 Broadmore tract, 12-163 maps.

168—E. O. and Ida D. Fitz to Gracia MacFall Mosler, lots 56, 68, tract 4478, 49-49 maps.

259—Deed, Adabelle Metzger to Mahlon H. and Nellie L. Roach, lot 242 tract 1701, 22-178 maps.

265—Deed, Edwards & Wildey Co. to Samuel N. and Dessie A. Brown, lot 56 tract 3399, 42-14 maps.

417—Deed, T. George P. Schmall, Lydia C. Thompson to Cash M. Nelson, part lot 35, block A of tract 4280, 47-52 maps.

463—Deed, Gertrude G. Key to C. O. Dixon, lot 35, block U of Glendale Valley View tract, 9-157 maps.

471—Deed, J. B. and Margaret L. Whittaker to George P. Schmall, lots 10, 11, tract 2924, 30-38 maps.

490—Deed, George Hanna to Geo. T. and Elva B. Long, lot 52, tract 2292, 23-106 maps.

825—Deed, Martha Dudley to Mrs. C. W. Houston, lot 83 W. Myrtle St., Glendale.

672—Deed, Wilha H. and Julia B. Bullinger to City of Glendale, A right of way and easement for poles over part lot 5 tract 4812, 52-66 maps.

City of Glendale—Resolution adopted accepting above.
Mortgages and Trust Deeds
85—Mortgage, Carrie Mallett Davis and R. R. Davis to Los Angeles Trust & Savings Bank, part lot 82 of Watts' subdivision of part of Rancho San Rafael, 5-200 maps and records, 1 year 7% \$2500.

159—Trust Deed, E. O. and Ida D. Fitz to Gracia MacFall Mosler—Lots 56, 68, tract 4478, 49-49 maps.
169—Trust Deed, E. O. and Ida D. Fitz to Citizens' Trust & Savings Bank, trustee for Gracia MacFall Mosler, part lot 12 and all lots 13, 14, Broadmore tract, 12-163 maps, installment, 7% \$4000.
242—Mortgage, Bertha Laura and Anthony Ambrosini to Los Angeles Trust & Savings Bank—Part lot 1, tract 1173, 17-115 maps, 3 years 7% \$2000.
447—Mortgage, Keva and Lena Atowich to Security Trust & Savings Bank—Lots 11, 12, 13, block A of tract 4280, 47-52 maps, 4-7-25, 7% \$3000.
448—Mortgage, Keva and Lena Atowich to T. Arthur Thompson, lots above described, 10-8-24, 7% \$2370.
450—Mortgage, Edward D. and Eva Chapin to P. B. Chase, lot 14, block W of Glendale View tract, 9-157 maps, 3 years 8% \$2000.

FIVE NEW MEMBERS PLEASED OPERETTA ARE GREETED BY LOCAL LEGION

City Manager Reeves Recites Poems for Benefit of Post; 'Midnight Luncheon'

Five local former service men were initiated into Glendale Post No. 127 of the American legion at last night's regular weekly business and social meeting of the organization. The initiatory ceremonies were conducted by the officers of the post, with the exception of Post Commander Emil Kiefer, who substituted for Second Vice Commander Jesse Flower.

The new members are Harold D. Charlton, Arthur H. Schott, De Lette P. Hartwick, Reid H. Dunlap and Jefferson D. Love.

City Manager William H. Reeves, who is a member of the post, was called upon to entertain and he responded with several recitations of war poetry. "The Firing Squad," "Now That It's All Over" and "Let's Go" were among the favorites. The last named poem, of which Mr. Reeves is the author, drew more applause than any of the others.

Sheriff to Give Talk
Frank C. Weller, chairman of the house entertainment committee announced that at the meeting on the night of May 19 the Legionnaires will be favored with a brief address from Sheriff William Traeger of Los Angeles county. Mr. Traeger's subject will be "The Problems of the Sheriff's Office."

Following the resignation of Sid Simon as chairman of the entertainment committee Commander McBryde appointed T. Ralph Goodman to take his place. Mr. Simon's reason for resigning was the fact that he is planning to make a trip east soon.

Following the closing of the meeting the members enjoyed a "midnight luncheon," which was served by Gerald Delgado's specially appointed kitchen police committee.

Several selections by the newly organized three-piece jazz orchestra were rendered, one of which was accompanied by a vocal solo by Leroy G. Fortier. The orchestra was composed of J. E. McKnight, L. V. Van de Car and Eddie Moniot.

Sagamore Park Wins Many Lot Purchasers

Chief Sagamore was "the leading citizen" of his tribe and Sagamore Park is the peer of any other tract on the market at the present time. So announced E. G. Warren and John J. Deakin of the firm of Warren & Deakin, who maintain an office at 300 South Brand boulevard, exclusive local representatives of the Wesley Roberts Company of Los Angeles.

"Even a wooden Indian could sell property in this new subdivision," declared Mr. Warren, commenting upon the early painted wooden figures of Chief Sagamore one of which stands just outside the firm's office on the southeast corner of Brand boulevard and Colorado street, and the other which has been placed upon an elevation near Verdugo road and Colorado street.

Another one has been planted in Gassell Park, Los Angeles.

"There are plenty of Indians scattered about to show Glendale tribes the way to the park," he continued. "Local 'Indians' cannot do better than follow the suggestion of Chief Sagamore and visit his park."

Sagamore Park is located on the slope of a hill just outside the city limits of Glendale on Verdugo road four blocks south of Colorado street. It is five blocks from the new high school site.

The elevation, which provides an excellent view over the surrounding territory, is one of the talking points. Mr. Warren declares that the price of the property is no higher than that charged for flat lots nearby.

On account of the splendid drainage as well as the beautiful view, he is positive that hillside lots are the best for residential purposes. He calls attention to the fact that lots cost for about \$3000 on Kenneth street, and that the same lots for \$500 on the level and that an acre in the same region is valued at \$30,000 and appraised at only about \$2,000 on a lower level.

Most of the lots in Sagamore Park are listed for less than \$1,000 and \$550 seems to be a fair average. Mr. Warren states that the terms are very reasonable. Five per cent discount is deducted for cash and five per cent for an agreement to begin building operations at once.

Public Meeting Called On W. Broadway Cutoff

A meeting of the property owners on West Broadway from Brand to San Fernando Road, and on Central avenue, one block in either direction from West Broadway, interested in the proposed straightening out the jag in Broadway at the intersection of Central avenue, will be held next Wednesday night at the garage of the Sunset Motor Works, Pacific and Broadway.

The object of the meeting is to get all the property owners together and discuss the feasibility of the proposition to remove the jag in Broadway and Central avenue and if a petition will be signed. The estimated cost of the new street, in addition to the right-of-way necessary, will also be taken up at this meeting.

MRS. ADDIE ALLEN BETTER

Mrs. Addie Allen, mother of Mrs. R. V. Hogue of 329 North Jackson street, and who has been quite ill at her home for the past week, is improving.

PLEASED OPERETTA IS PRESENTED BY INTERMEDIATES

High School Auditorium Filled With Appreciative Audience; Cast Well Drilled

(Continued from Page 1)
dance follows, which is full of "joy and abandon." Each doll carries out the motif of its nationality in the type of its dance.

French Dolls Attractive
Attired in delicately-tinted dresses a la Mary Picklefect and wearing picture hats the French dolls step forward for a song and dance. Among them are Alice Castillo Jean Ingram, Lillian Owens, Dorothy Hertzog, Kathryn Stanley, Dorothy Steiner, Mabel Todd and Elizabeth Walker.

This is followed by a solo dance by Leona Hunt as a Chinese doll, who sings "My Dreamy China Lady" by Messrs. Kahn and Van Alstyne, who are well known by Jerome H. Remick.

Wooden shoes do not seem to hamper the movements of the quartet of Dutch dolls, who have the next action. Lucille Forrest and Ruth Vogel are attired as maidens from the Alikes—no, not of The Wash but of Holland. Vernon Foster is quite conspicuous in brilliant red pantaloons while Lewis Doty is equally brilliant in conspicuous lavender pantaloons. Well, maybe it was the other way around. Anyway, no one in the audience missed seeing them.

An Eskimo song is led by Alexander Chase, who is considerably dressed up in a fur coat and beaver cap. He keeps threatening to return to the north pole to play in the ice and snow but the chorus begs him to remain in southern California. At the end of his number he exits, stage left, and his audience is left in awful suspense.

Tin Soldiers Make Hit
Kimonos wrap the Japanese dolls who sing "The Japanese Maiden" by Alice C. D. Riley. They are Janice Fletcher, Evelyn Harris, Edna O'Mahy and Helen Vroeland.

The tin soldiers in red uniforms and red Tommy Atkins' quart hats next stage a drill in which they illustrate the manual of arms—and feet, too. Their squad includes Harold Begg, Glen Cunningham, Marcell Gezell, Stanley Livingstone, Roland Oliver, Warren Rigdon, Donald Weyand and Lytle Wheeler.

A song laments the fate of the paper doll, played by Eleanor Dewey, who must wait until she's cut before she can cut any capers.

As a rag doll Alice Garber commenced quite a commotion which almost breaks up the show until Fack suggests that a lullaby might soothe her. Faster than King Morpheus himself could do the trick she is sent to Slumber Land and dawn descends upon the toy until soon all of the dolls are fast asleep again.

A Fairies' dance occupies the first scene. This is staged in a mountain meadow. The audience knows that this is so because the white back drop is hung with ivy. The moon flutters and flickers as obligingly as possible as the color wheel is rotated by Willard Roberts and Albert Hewett of the high school student body.

Fairy Queen Is There
The fairy queen is the first on the spot. You can tell that she is the queen because two horns of tinsel miss a coronation for her forehead. Together with the others of her "gang" she is dressed completely in white. All of them wear honest to gosh gossamer wings. One by one they join the party. Those in the romp are Ruth Cox, Alice Garber, Ethel Paulson, Theodora Peterson, Elva Post, Esther Trull, Bessie Vaughn and Viola Van Pelt.

The herald, who announces the prelude, is Georgia Young. She is dressed in a jaunty costume of black. Music during the intermissions was furnished by the Intermediate Orchestra under the direction of Miss Elsa Brenneman. During the pantomime the piano accompaniment is played by Janice Fletcher. "Kiss Me Again" was played as a violin solo by Mary Agnes Cobb.

The performance was directed by Miss Ada Salstrom of 221 West Colorado street and Miss Vera Sinclair of 245 Sinclair avenue, members of the Intermediate faculty.

Angelus Park Property Favored by Investors

Glendale commuters are having their attention called by Rigali & Veselich, who maintain real estate offices at 1139 Merchants' National Bank building, Los Angeles, to the convenience of Angelus Park.

The last unit of this subdivision has been put on the market. This consists of three blocks of high class residential lots.

The remarkable development of this tract is commented upon by Albert J. Rigali. He calls attention to the fact that the subdivision is now nearly sold out and that those who wish to take advantage of the opportunity to secure a desirable homestead must act quickly. He says that, as a sales proposition, this tract will soon pass into history.

Angelus Park is located immediately south of the city limits of Glendale between Glendale and Tropic-Los Feliz boulevards.

Being within the city limits, the 140 new homes already constructed have the advantage of city telephone, gas, water and electricity service. The carfare to any point in Los Angeles, of course, is five cents.

Prices for the lots range between \$775 and \$1100. Stephen P. Veselich inquires where is it possible to secure similar property at such prices. Both curbs and sidewalks have been installed.

Tract offices are being maintained by Rigali & Veselich on the corner of Boyce avenue and Glendale boulevard and Boyce avenue and Los Feliz road.

NOW OPEN Beautiful Roland Square

THE T. D. & L. THEATRE TODAY

SPECIAL VAUDEVILLE

"FOX and FLETCHER"

The Christie Film Comedians in Person



Adelph Zukor presents **Agnes Ayres** in *"The Lane That Had No Turning"* A Paramount Picture

Comedy Scenic Cartoons

SUNDAY—TOMORROW

The Great Undersea Story

"WET GOLD"

Thrilling in Adventure—Daring in Plot

—Also—

Harold Lloyd

—in—

"AN OZARK ROMANCE"

Come and Laugh at the Comedy King

MISS EVA DANIELS JUGGLING ACT IS WHY WASTE HOURS TRYING TO SOLVE PHONE MYSTERY?

HOSTESS BEHALF MUSIC SECTION

Delightful Program Is Given With More Than Fifty Persons in Attendance

Miss Eva Daniels and Mrs. Goodman Phillips, of 324 West Colorado street, were hostesses yesterday afternoon to the members of the music section of the Tuesday Afternoon club, of which Mrs. Charles L. Marlenee is curator, with over fifty members and guests present. A delightful program of French and other music had been arranged for the occasion. The house was decorated with bouquets of spring flowers and in the living room was a large bowl of bridal wreath, Cherokee roses and iris.

A short business session, in charge of Mrs. Marlenee, preceded the program. It was announced that the music section would be represented at the state convention of music clubs at San Francisco by Mrs. E. W. Kinney, who was curator of the section when the same became a member of the state federation. "She was instructed to convey the message at the convention that the music section endorses Mrs. Mattison B. Jones as president of the state music federation. Mrs. Jones is president of the Glendale Music club and for the past year has acted in the capacity as first vice-president of the state federation and has been in charge of its extension work."

Plan Afternoon Tea
The members of the section are planning to have an afternoon tea some time the latter part of May. Mrs. L. N. Hagood spoke of the coming election of officers for the Tuesday afternoon club.

A very interesting paper on French music was given by Mrs. Paul Hoffman, which she traced back to the Celtic inhabitants. With the coming of Christianity, she stated, the influence of the chant was noted, and later the Teutons added a martial note when their armies inhabited parts of Gaul. Music is indebted to France for the system of notation now in use. The first French opera appeared in 1669 and from that time a preference has been shown for that kind of music. Mrs. Hoffman also gave a brief and interesting outline of the history of Gounod, whose greatest work was the opera "Faust." The program for the afternoon also included the following numbers, all of which were very well rendered: "Kamennoi-Ostrow" (Rubinstein), and "Caprice Viennois" (Kreisler), piano selections by Miss Reba Phillips.

Varied Musical Numbers
Violin solos by Miss Genevieve Mulligan, accompanied at the piano by Miss Reba Phillips, "Swan" (Saint-Saens), and "Rosary" (Nevin).

Vocal solos by Mrs. Charles A. Parker, accompanied at the piano by Mrs. L. N. Hagood, "Farewell at Morning" (Passard) and "Street Song" (Weckerlin), and an encore. Piano solo, Miss Reba Phillips "Sarabande" (Bach).

Vocal solos, Mrs. Helen Graham Cole, accompanied at the piano by Mrs. L. N. Hagood, "Could My Songs Their Way Be Winged" (Hahn), and "Open Thy Blue Eyes" (Massenet), and an encore sang "The Perfect Hour" (Hahn).

At the close of the afternoon, delicious refreshments of ice-cream, home-made cakes and candies were served and a social hour enjoyed.

VAUDEVILLE FEATURE IS DIRECT FROM ORPHEUM; SHIRLEY MASON IN PICTURE

Juggling Mathieu, direct from the Orpheum, is one of the headliners on the big vaudeville bill at the Glendale theatre tonight, the best yet presented, so be early. Walker and West present "After the Show," filled with laughs, featuring songs and including dancing. Mlle. Suzanne Lingarde, another big-time artist, has a European posing novelty that is as startling as staturary seen at the art show.

"I Wanta Pass" as presented by Hahn and Curtis is another laugh-fiesta while the Rathburn Four are considered the ultimate in the way of a musical melange which will make you "Say It With Music."

Shirley Mason Film
Equally entertaining is the film feature, "Little Miss Smiles," with Shirley Mason. It is a story of New York's lower East Side, in which Miss Mason plays the part of a little tenement heroine who is delightfully human. The reappearance of Belmont and Krake, violinist and harpist, in conjunction with Paul Carson at the Sunday evening concert, there will be pictures well worth seeing. "Poverty of Riches," by Leroy Scott, a Goldwyn picture, coming to the Glendale theatre for three days, commencing Sunday, deals with the most noble theme of humanity—motherhood. It is a Reginald Barker production.

TOMMY SMITH IS INJURED

A fall from an "acting" bar on the Central avenue school grounds yesterday afternoon about 2 o'clock resulted in a double fracture at the right ankle for 8-year-old Tommy Smith, son of T. I. Smith of 1100 North Central avenue. The foot has been placed in a plaster cast and it is not expected that Tommy will be able to attend school again until next fall.

REV. COLE GIVES ADDRESS

Rev. C. A. Cole, pastor of the Central Christian church, last night addressed the San Fernando Valley Sunday School association, which met at Van Nuys, on the subject of "The Sunday School As Life Investment."

GIVE 5-CT. DANCE TONIGHT

The "5-cent" dance in Odd Fellows' hall will be repeated tonight. A. D. Hurd of 110 South Adams street promised the usual good time to all who attend.

STRANGE, LURING NUMBERS ARE EASY OF ACCESS WITH THIS BOOKLET IN USE

Say, folks, when looking over your memorandum book at the beginning of the week did you ever see stuck down on one corner of a page "Call Glendale 1259-117"? And you couldn't for the life of you think whose number that was— And you wonder if it was something important— And then you think some more— And the more you think about it the surer you are that it WAS something important— And finally you get down the telephone book— And look at every number in it— And at last you find it after an hour's search, the last name in the Zs— And it is Mr. Zynder's, your vegetable dealer, to whom you intended to phone for a box of potatoes— And you have got yourself all riled up over something that didn't amount to a hill of beans— And wasted a lot of valuable time— And have gone through your entire golfing vocabulary several times— Did that ever happen to you?

Appreciate Directory
If so, you will appreciate the new directory, being gotten out by The Glendale Evening News in which the usual order of things is just reversed. Instead of the names being arranged alphabetically the numbers are arranged numerically.

If you had been the possessor of one of these books you could have found that number in just about two seconds and saved yourself a lot of trouble.

This, however, is only one of the features. The pamphlet will also contain a classified directory of all the live business houses in Glendale and a booster section in which many interesting facts about the city may be found. Altogether, it will be a very handy little book to have around.

These books are now being prepared at The Evening News office and will be ready for distribution in a few weeks. They are free. Don't fail to get one.

There are three kinds of lies—white lies, black lies and society fibs.

Phone Glendale 186
A. K. JOHNSON
EXPERT
Cars Washed and Polished or Simonized
301 E. Broadway, Lyman & Lund's Oil Station, Glendale, California.

Glendale Theatre

Wm. A. Howe - - - - - Lessee and Manager

MATINEE AT 2:30—NIGHT AT 7:00 AND 9:00

FIVE ACTS

ALL - PROFESSIONAL
SOLID EASTERN BOOKED

STANDARD VAUDEVILLE

—BERT LEVEY—
COAST-TO-COAST CIRCUIT

RATHBURN FOUR

"Say It With Music"
The Acme of Accomplishment Is Here

Mlle. Lingarde European Posing Novelty	Hahn & Curtis Present "I Wanta Pass"
---	---

JUGGLING MATHIEU

Comedy Manipulations
Direct From the Orpheum Theatre

Walker & West —in— "After The Show"	On The Screen SHIRLEY MASON "Little Miss Smiles"
--	---

POPULAR PRICES
17c — 28c — 33c — 39c
IT PAYS TO COME EARLY

—SUNDAY—
Matinee at 2:30 Night at 7:30 Only

"THE POVERTY OF RICHES"

News — Topics — Chats — Comedy

Evening Only At 7:30
Twenty-fourth Organ Recital and Concert
Mr. Wm. A. Howe Presents
MR. PAUL CARSON, ORGANIST
BEMONT & KRAKE
With Violin And Irish Harp

EVENING NEWS WANT ADS BRING RESULTS

RADIO ANNOUNCEMENT

THE GATEWAY AUTOMOTIVE COMPANY

317 West Los Feliz Road
Phone Glendale 2084

is now the Glendale representative of the WESTERN RADIO-ELECTRIC CO. RADIO CORPORATION OF AMERICA WESTERN ELECTRIC CO. WESTINGHOUSE ELECTRIC CO. A. H. GREBE CO. And 35 other radio material manufacturers.

We are in position to book orders for any and everything Radio, both telegraph and telephone, receiving and sending instruments, parts and supplies. We will also buy parts and build from your plans anything you may desire. Because of scarcity of supplies and the unprecedented demand we are compelled to fill orders in rotation, but, owing to our fortunate connections with the real source of radio materials, we can guarantee the best of everything with the minimum of delay. While we can obtain anything radio you may order, we specialize on ONE DE LUXE SET—a better than which NO money can buy. In a short while radio requirements will be so exacting that none but an A-1 outfit will satisfy an efficient owner. The benefits derived from a Real Radio Set will make it as indispensable as an auto or sewing machine. If you are the owner of one of our De Luxe Sets, you will have no radio worries.

THE GATEWAY DE LUXE RADIO SET
Club Price \$300.00 Installed

- Consists of the following:
- One Grebe CR-8 Detector and Tuner \$ 80.00
150 to 1000 meter wave length—widest range you can need—finest adjustment of any instrument made.
 - One Western Electric Co. Head Set \$ 15.00
The very best, adjustable and convenient, for close tuning in and silent use.
 - One Western Electric 2-Stage, 3-Tube Control Amplifier with 26-inch horn, 15-inch bell, compressed fiber \$161.00
This essential "heart" of the radio phone is the "last word" in "loud talkers" development, shuts out roaring, whistling and metallic humming so common in present sets.
 - One Titan (W. E. Co.) 120 Ampere Hour Radio Battery—none better \$ 38.00
Absolutely dependable.
 - One Ever-Ready 43 Volt Dry Battery \$ 5.00
Materials for antenna and connections.
 - Materials for Antenna and Connections, Labor, Instructions, Etc. \$ 21.00
- Total \$320.00

Note:—If you want to charge your own storage battery and keep it "full up" all the time, avoiding recharging delays, order one of General Electric Co.'s 3-cell 6-volt tungar rectifier battery charger with lamp socket connector and add \$22.75 to the club price. (We have just supplied one of these rectifiers and Titan battery for Mr. Treadwell's magnificent outfit). We started booking a club of ten for our Three Hundred Dollar Gateway De Luxe Radio Sets yesterday. Today this club stands as follows:

1. Gateway Automotive Co. Glendale
2. Col. Jas. W. Everington Glendale
3. Dr. E. F. Tholen Glendale
4. Maj. M. P. Vestal Glendale
5. C. S. Thompson Bellflower
6. Dr. Wm. C. Mabry Glendale
7. W. C. Sanger Los Angeles
8. ?
9. ?
10. ?

Several others are thinking it over—every day's delay in ordering probably means weeks' delay in delivery—so great is the demand for high grade, really serviceable and lasting outfits. Don't buy TOYS—demand REAL QUALITY. For further information see

The Gateway Automotive Co.
A. H. Mayne, Manager Phone Glendale 2084

Grand Jury to Probe Klan's Mob Violence

LOS ANGELES, April 29.—The impaneling of the 1922 county grand jury for a sweeping investigation of the Ku Klux Klan and mob violence, particularly the Inglewood raid, which is expected to result in wholesale arrests, was begun today in Superior Judge Houser's court. Nineteen jurors, the regular number, were to be chosen.

Efforts were made to complete the jury by tonight so that the investigation of the Ku Klux Klan, the reason for the impaneling of the inquisitorial body, can be started Monday. Arrangements were made for the calling of the first witness and the submission of the documentary evidence seized when the Ku Klux Klan headquarters were raided Wednesday night.

"We're ready for the grand jury investigation," District Attorney Woolwine announced. "We have sufficient evidence for a strong case against the Ku Klux Klan and we expect to uncover additional information during the investigation."

Partly on evidence seized in the raid on the Los Angeles headquarters of the Klan three men were arrested in Bakersfield on indictment returned by the Kern county grand jury, investigating the Klan and mob violence. The evidence was submitted by District Attorney Dorsey, who made a special trip to Los Angeles to inspect the papers seized in the raid. Dorsey returned to Bakersfield with the names of officers of the Klan in Bakersfield and Taft.

Former service men who are members of the Klan were today in possession of a statement issued by Buron R. Fitts, former state commander of the American Legion and now national committeeman for the organization, who bitterly condemned the Inglewood raid.

MRS. ROBERT KUHN LEAVES

Mrs. Robert Kuhn, who has been visiting for the past six weeks with Mr. and Mrs. I. A. Robinson at 1520 Lorraine street, is leaving tonight for her home in St. Louis. She has made a number of trips to Southern California and declares that she likes Glendale better each time. Business interests of her husband in the middle west make it impossible for her to remain here permanently.

See Them Risk Their Lives!

NELL SHIPMAN and BERT VAN TUYLE

In Something New

A Sensational Movie Thriller Costing \$25,000 to Produce!
ONCE SEEN--NEVER FORGOTTEN.

FREE TO EVERYBODY!

OPEN AIR THEATRE

242 South Brand Blvd

Last Time Tonight — 3 Shows

7:30 to 11:00 o'clock

ABSOLUTELY FREE! BRING THE FAMILY!
Plenty of Seats. Refreshments Served.

GLENDALE MOTOR CAR CO.

246 South Brand Blvd. Phone Glen. 1141-J.