



HAROLD B. LEE LIBRARY  
BRIGHAM YOUNG UNIVERSITY  
PROVO, UTAH

Do Not  
Circulate









Digitized by the Internet Archive  
in 2010 with funding from  
Brigham Young University



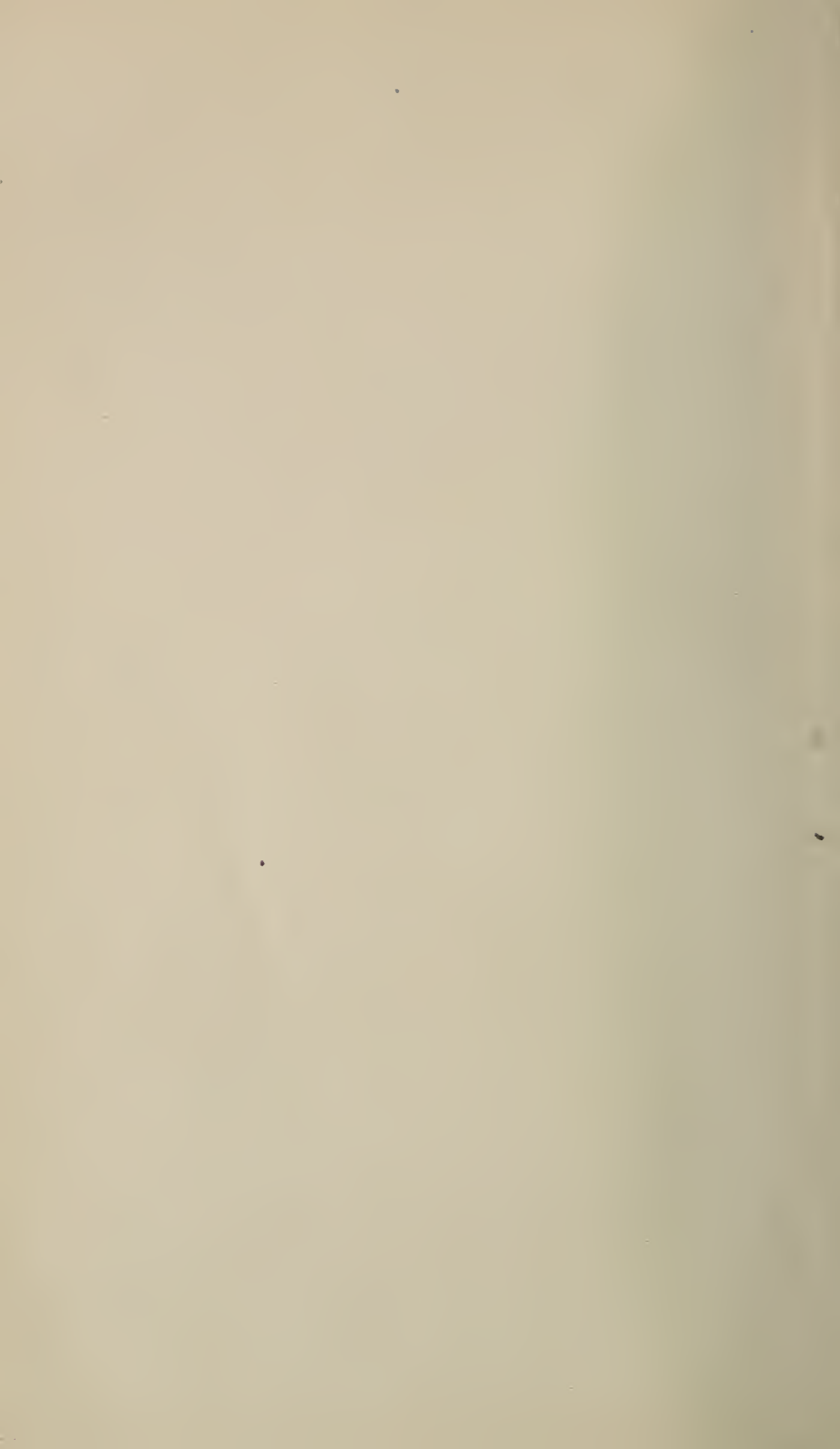





Mill, House and Barn built by (1) Andrew Moore. The House was occupied by (2) James Moore.

The Mill was the first built on the Octoraro Creek.

129.2  
M781p  
1.2

ANCESTORS AND DESCENDANTS

OF

ANDREW MOORE

1612--1897

BY

JOHN ANDREW MOORE PASSMORE

*"Those who do not treasure up the memory of their  
ancestors, do not deserve to be remembered by Pos-  
terity."*

EDMUND BURKE.

---

VOL. II.

---

PHILADELPHIA

1897

---

COPYRIGHT, 1897,  
BY  
JOHN ANDREW MOORE PASSMORE.

---

WICKERSHAM PRINTING COMPANY,  
LANCASTER, PA.

THE LIBRARY  
BRIGHAM YOUNG UNIVERSITY  
PROVO, UTAH



## Seventh Generation.

Children of (2116) ELLIS P. and SARAH A. (HILAMAN)  
KIRK.

6883. MARTHA E., b. 1-10-1836, m. 3-7-1872, John Keilholtz. He is a farmer. P. O., Rising Sun, Cecil Co., Md.

6884. MARY A., b. 12-29-1838, m. 10-29-1870, Frank Pusey. He is a miller. P. O., Elk View, Chester Co., Pa.

6885. CHARLES F., b. 6-22-1840, m. 3-20-1862, Sarah Kirk. Charles F. was a miller by trade. Is now (1897) in the employ of the United States Government, at the National Observatory, Washington, D. C.

6886. JACOB H., b. 8-20-1842, m. 12-27-1865, Elmira Cook. He is a farmer. P. O., Oakwood, Cecil Co., Md.

6887. JOSIAH P., b. 10-22-1844, m. 10-31-1867, Anna E. Reynolds. (For descendants, see No. 1534.)

6888. MELISSA P., b. 7-20-1846, m. 10-27-1870, Charles B., son of Amos Pugh. He is a farmer. P. O., Oxford, Chester Co., Pa. No children.

6889. LEWIS H., b. 11-16-1848, m. 11-14-1872, (5587) Jane A. Reynolds. No children.

6890. ELLIS H., b. 9-6-1851, m. 9-19-1876, Adda, dau. of Benjamin C. and Elizabeth Reynolds. Ellis H. is a farmer. (For descendants, see No. 5589.) P. O., Nottingham, Pa.

Children of (2117) ROGER H. and DEBORAH (BROWN)  
KIRK.

6891. LEVI B., b. 12-9-1848, m. 5-16-1883, Mary R., dau. of Hugh S. and Hester A. (Stump) Holloway. Mary R. b. 1-29-1856, at Darlington, Md. Levi B. is a farmer. He is a man of influence in his neighborhood. Is a Director in the National Bank of Oxford, Pa., a School Director in Fulton Twp., Lanc. Co., Pa. P. O., Pleasant Grove, Lancaster Co., Pa.

6892. LEWIS H., b. 2-26-1851, m. 10-17-1882, Emilie, dau. of Charles P. and Mary (Hunt) Willis, of Phila., Pa. Lewis H. is a physician. He is an active, energetic citizen, is a school director in Oxford, Pa. P. O., Oxford, Chester Co., Pa.

6893. MERCIE A., b. 2-27-1853, m. 6-4-1890, Dr. Edward C., son of Joseph C. and Jane (White) Taylor. Edward C. b. 2-21-1844. He was a graduate of the medical department of the University of Pennsylvania, class of 1867. He was a man of much more than ordinary ability, unswerving integrity, and soon secured a very good practice in his chosen profession. He d. 12-8-1893. Mercie A.'s P. O., Oxford, Chester Co., Pa. No children.

6894. HARRIET R. H., b. 6-24-1858, d. 4-26-1887. Unm.

Children of (2118) JOSIAH F. and SARAH A. (BILES) KIRK.

6895. WILLIAM B., b. 12-17-1841, m. 6-27-1866, Lillis A., dau. of William H. and Eliza Ewing. William B. is a farmer. P. O., Blue Ball, Cecil Co., Md.

6896. HUGHES W., b. 1-20-1844, d. 8-16-1844.

6897. LEROY P., b. 9-16-1845, m. 5-31-1870, Elizabeth, dau. of Thomas and Margaret Scott. Elizabeth b. 3-23-1845. He is a farmer. P. O., Kimbleville, Chester Co., Pa.

6898. **SAMUEL W.**, b. 8-28-1848. He is a plasterer. Residence, King St., Wilmington, Del.

Children of **DANIEL** and (2119) **RACHEL A. (KIRK) STUBBS**.

6899. **THEODORE K.**, b. 6-8-1847. Unm. Theodore K. is Chief Burgess of Oxford, Pa., and Secretary of the Oxford Board of Trade; was educated at Wyers' Military Academy and the University of Michigan. He served six years as a member of the State Legislature, and was the leader of his county delegation during his three terms at the capital. As a platform lecturer he gives an interesting description of travels in Europe and along the Pacific slope. He studied law under Judge J. Smith Futhey, and is a member of the Chester County Bar. He is now a prominent attorney of Oxford, and familiar with the law in all its departments, giving special attention to conveyancing, collections, transfer of titles and the settlement of estates. Residence, Oxford, Chester Co., Pa.

6900. **ISAAC F.**, b. 12-29-1848, d. 2-27-1879. Unm.

6901. **PHEBE M.**, b. 7-1-1850, m. 3-26-1874, (5666) Gilpin Reynolds. Phebe M. d. 1-22-1876. No children.

6902. **DANIEL A.**, b. 6-29-1852, m. 6-12-1880, Anna K., dau. of John W. and Mary E. McHenry. Daniel A. is a physician. Residence, Oxford, Chester Co., Pa.

6903. **IDA E.**, b. 10-23-1853. Unm. Residence, Oxford, Chester Co., Pa.

Children of (2127) **BENJAMIN F.** and **ELLEN J. (RICHEY) PASSMORE**.

6904. **LULU G.**, b. 1-1-1865. Unm. P. O., Passonia, Miss.

6905. **ELLIS L.**, b. 1-12-1867, m. 1-14-1890, Ella V., dau. of Michael and Nannie E. (Roach) Russell, of Canton, Miss. Ella V. b. 7-31-1874. Ellis L. is Junior Editor of the *Canton Times*. P. O., Canton, Miss. No children.

Children of E. MORTIMER and (2128) PHEBE P. (PASSMORE) BYE.

6906. RUTH A., b. 2-23-1844, m. 10-15-1868, Charles F., son of Dr. William W. and Hannah (Preston) Thomas. Charles F. b. 5-24-1843. He is in the book and stationery business. Residence, Wilmington, Del.

6907. PUSEY P., b. 7-30-1846, m. 12-11-1872, Caroline, dau. of Thomas H. and Anna (Jenkinson) Speakman. Caroline b. 8-21-1849, in Newtown, Del. Co., Pa. Pusey P. is a book-keeper for I. M. Parr and Son, shipping merchants, Phila., Pa. He is a man of sterling worth. P. O., Primos, Delaware Co., Pa.

6908. ANDREW M., b. 9-24-1850, m. 4-22-1880, May, dau. of Benj. F. and Elizabeth (Dickerson) Taylor. Andrew M. was for many years a member of the firm of Peter Wright & Sons, shippers, etc., Phila., Pa. Residence, Germantown, Pa.

6909. ROSALIE, b. 10-6-1853. Unm. Residence, Wilmington, Del.

6910. CALVIN T., b. 10-8-1856, m. 4-19-1882, Isabella, dau. of Cyrus and Mary B. (Rumford) Pyle. Calvin T. is a book-keeper. Residence, Wilmington, Del.

Children of (2129) SAMUEL W. and EMALINE (STUBBS) PASSMORE.

6911. GEORGE BIRDSALL, b. 4-4-1856, m. Elizabeth, dau. of Amos and Ruth H. (Richards) Preston. Elizabeth b. 6-7-1853. George B. is a funeral director. P. O., Malvern, Pa.

6912. OSCAR F., b. 9-20-1857, m. 9-20-1883, Mary S., dau. of Jesse D. and Hannah (Yeatman) Pusey. Oscar F. is a farmer. P. O., London Grove, Chester Co., Pa.

6913. MARY E., b. 7-17-1859, m. 10-15-1889, Newlin,

son of Jacob H. and Hanna (Newlin) Mendenhall. Newlin b. 11-20-1862. He is a railroad agent for the P. R. R. P. O., Glen Mills, Delaware Co., Pa.

6914. DORA V., b. 10-12-1861. Unm. Residence, Oxford, Chester Co., Pa.

6915. PHEBE E., b. 1-12-1864, m. 10-15-1889, William S., son of Mordecai V. and Rebecca S. (Thompson) Taylor. William S. b. 2-16-1855. William S. is a physician. P. O., Malvern, Pa.

6916. ISAAC A., b. 5-29-1866, m. 10-16-1890, Annie, dau. of Fenelon and Hannah G. (Tussey) Darlington. Annie b. 10-26-1866. Isaac A. is a florist. P. O., West Chester, Pa.

6917. SAMUEL W., b. 12-15-1868. Unm. He is in the railroad business. Chief Clerk to the Commissioner of the eastern N. Y. and new all rail bituminous coal association. Residence, 2014 N. Broad St., Phila.

6918. BENJAMIN J., b. 11-15-1870. Unm. He is a florist. Residence, Swarthmore, Pa.

6919. MALVINA H., b. 3-16-1873, d. 9-12-1875.

6920. SARAH M., b. 2-17-1876. Unm. She is a music teacher. P. O., West Chester, Pa.

Children of (2132) GEORGE B. and (1787) ELIZABETH  
(BROOMELL) PASSMORE.

6921. JOHN ANDREW, b. 8-6-1863, d. 8-20-1863.

6922. HANSON P., b. 1-22-1866, m. 5-25-1893, Frances A., dau. of David H. and Mary E. (Spackman) Branson, of Chester Co., Pa. Hanson P. is a coal and lumber dealer. P. O., Oxford, Pa.



6923. LOUELLA, b. 10-8-1867, m. 9-25-1894, J. Carroll, son of William M. and Rachel H. (Russell) Hayes. J. Carroll b. 3-28-1869. He is a lawyer. Residence, West Chester, Pa.

6924. ELLEN, b. 5-12-1870, m. 10-6-1892, Frederic B., son of Robert L. and Elizabeth (Walton) Pyle. Frederic B. is an architect. Residence, 1345 T St., N. W., Washington, D. C.

6925. ANDREW M., b. 9-13-1874, d. 3-11-1883.

6926. GEORGE B., b. 9-16-1878. Unm. P. O., Oxford, Pa.

6927. NORMAN SUMNER, b. 11-4-1882. P. O., Oxford, Pa.

Children of SAMUEL L. and (2134) MARY E. (PASSMORE)  
MARTINDALE.

6928. T. ROSS, b. 6-15-1867, d. 8-13-1867.

6929. CHESTER P., b. 7-15-1869, m. 4-27-1897, Bertha M., dau. of Thomas J. and Lena A. (Smith) Foulk. Chester P. is a graduate of Swarthmore College, Class of 1891. In 1894 he went to West Chester, and engaged in a general insurance business, which he has been conducting successfully to the present time. P. O., West Chester, Pa.

Children of (1788) SENECA P. and (2135) HANNAH A.  
(PASSMORE) BROOMELL.

6930. ESTHER B., b. 5-5-1868. Unm. Residence, 2128 Bolton St., Baltimore, Md.

6931. EMMA J., b. 1-15-1870. Unm. Residence, 2128 Bolton St., Baltimore, Md.

6932. MARY E., b. 6-29-1872. Unm. Residence, 2128 Bolton St., Baltimore, Md.

6933. **BERTHA**, b. 12-12-1873. Unm. Residence, 2128 Bolton St., Baltimore, Md.

6934. **JOHN P.**, b. 11-28-1878. Unm. Residence, 2128 Bolton St., Baltimore, Md.

Children of (2137) **ELLIS P.** and **MARY E. (LINCOLN) PASSMORE.**

6935. **JOHN W.**, b. 12-11-1848, m. 12-23-1869, Alice M., dau. of T. Ross and Ellen (Singly) Martindale. John W. taught school for a few years, then engaged in mercantile pursuits for some time. He is now (1897) a wholesale dealer in paper and office supplies. Residence, Butte, Montana.

6936. **LINCOLN K.**, b. 9-2-1850, m. 4-22-1891, Ellen F., dau. of John and Ellen (Wood) Faxon. Ellen F. b. 12-21-1856. Lincoln K. remained with his father on the farm until his majority, and after teaching school a few years, he concluded to prepare for mercantile life, and in 1874 went to Philadelphia and entered the office of Peter Wright & Sons, shipping merchants, where by close application he soon arose to a prominent position. After serving eight years with them, he engaged in the grain commission business on his own account, associating himself with Mr. Robert D. Work. After the latter's retirement in 1887, the business was continued by him until 1892, when he united with the well established firm of I. M. Parr & Son, shipping merchants, as resident partner of the Philadelphia branch of their business, which he has successfully conducted. He is highly esteemed, and has been elected to many honorable positions in business organizations, financial and other institutions. He is deeply interested in public affairs, and gives a fair share of his busy life to the welfare of the city of his adoption. Residence, 615 Queen Lane, Germantown, Philadelphia, Pa.

6937. **LEROY C.**, b. 1-8-1854, m. 2-18-1880, Rebecca E., dau. of Marshall J. and Elmira (Haines) Hunt. Leroy

C. is in the mercantile business; is senior member of the firm of Passmore & Gillespie. P. O., Nottingham, Pa.

6938. **EMMA F.**, b. 11-16-1855, m. 5-5-1892, John D., son of Job and Elizabeth G. (Dunn) Haines. John D. b. 11-30-1849. He is a book-keeper and accountant. Residence, Butte, Mont. No children.

6939. **CHARLES S.**, b. 7-11-1858, m. 12-8-1886, at Andover, Mass., Susan M., dau. of Mahlon M. and Nancy (Freeman) Came. Susan M. b. 12-5-1864. Charles S. is extensively engaged in the real estate and insurance business. Residence, Butte, Mont.

6940. **WALTER C.**, b. 12-1-1860, m. 1-19-1888, Lillian P., dau. of Isaac and Elizabeth (Scott) Haines. Walter C. was a grain dealer at Rising Sun, Md., where he d. 7-7-1889. He was a young man of fine business ability, admired and respected by his acquaintances. Lillian P.'s P. O., West Chester, Pa.

6941. **ELLIS P.**, b. 10-26-1863, d. 11-19-1865.

6942. **ELLIS PUSEY**, b. 2-1-1869. Unm. Is now (1897) cashier of the Avondale National Bank. P. O., Avondale, Pa.

Children of (2138) **SAMUEL B.** and **HANNAH M. (JACKSON)**  
PASSMORE.

6943. **AMOR C.**, b. 3-12-1851, m. 3-19-1889, Ida. L., dau. of Lafayette N. and Harriet E. (King) Norris. Amor C. is deceased. No children.

6944. **ELLA D.**, b. 9-17-1852, m. 1-16-1873, Andrew J. Lipp. He is a farmer. P. O., Griswold, Iowa.

6945. **ORLANDO C.**, b. 8-6-1854, m. 12-24-1885, Alice E., dau. of David and Amelia (Stanley) Lewis. Orlando C. is in the hardware and furniture business. P. O., Linden, Dallas Co., Ia.



6946. IDA A., b. 7-8-1856, m. 11-11-1876, John C., son of John and Elizabeth (Cary) Morris. John C. b. 12-2-1849. He is a farmer. P. O., Linden, Dallas Co., Iowa.

6947. ELLWOOD L., b. 1-13-1858. At the time of his father's decease, Ellwood L. was living in California; immediately upon the receipt of a telegram conveying the sad news of his father's death, he started for Iowa. On his homeward journey he encountered rough weather and was snow-bound on the Rocky Mountains for many hours; he took a severe cold which developed into lung trouble, and for nearly a year he was a great sufferer at the home of his mother, where he d. 1-6-1897. During these many months he was a most *patient* sufferer and fully realized he had but a short time to live, but was ready to meet his Master whenever called. He was a devoted son and brother. He never married.

6948. ANNA M., b. 9-8-1859, m. 12-25-1879, Herman H., son of Herman H. and Sarah M. (Badgitt) Nolte. Herman H. b. 11-8-1855. He is a farmer. P. O., Redfield, Iowa.

6949. ELLIS P., b. 7-29-1861, m. 10-17-1886, Addie A., dau. of Nicholas and Elizabeth (Wilson) Baker. Addie A. b. 12-16-1861, d. 5-7-1887. Ellis P. is a nurseryman. P. O., Cloverdale, Cal.

6950. WILLIAM T., b. 7-8-1863, m. in 1889, Winnie, dau. of David and Amelia (Stanley) Lewis. Winnie b. 11-19-1869. William T. is a farmer. P. O., Linden, Iowa.

6951. EMMA L., b. 1-5-1866, m. 10-13-1886, Nelson G., son of William H. and Elizabeth (Bogart) Brown. Nelson G. b. in Newark, N. J., 6-3-1863. He is a farmer. P. O., Griswold, Iowa.

6952. **LINCOLN G.**, b. 12-22-1868, m. 2-1-1893, Mary Belle, dau. of George W. and Adaline C. (Moore) Armstrong. Mary Belle b. 10-22-1867. Lincoln G. is a farmer and stock raiser. P. O., Griswold, Iowa.

Children of **ELIPHAZ** and (2139) **ELIZABETH R. (PASSMORE) CHEYNEY**.

6953. **ELIZA A.**, b. 6-28-1853. Unm. She was a teacher at Westtown Friends' Boarding School for some years. For two years she taught the Friends' School for Indian Children at Tunesassa, near the Allegheny Reserve, Cattaraugus Co., N. Y. This school is maintained for the benefit of the remainder of the Six Nations. After quitting here she attended the State Normal School at Oswego, N. Y., where she graduated with honor. She was for some years principal of the Model Department of the State Normal School at Mankato, Minn. She is now (1897) co-principal of a private school in Atlanta, Ga. Residence, 331 Courtland St., Atlanta, Ga.

6954. **J. PASSMORE**, b. 9-17-1854, m. in 1885, Myra, dau. of John Conrad, of Phila. J. Passmore is a traveling salesman for Whitall, Tatum & Company. Residence, West Phila., Pa. No children.

6955. **CHARLES M.**, b. 10-4-1855, d. 6-22-1879, at the residence of his uncle, John A. M. Passmore, Pottsville, Pa., where he had gone on a visit. Interred at Mt. Laurel Cemetery, Pottsville, Pa. He was a young man of much promise, and very highly esteemed by all who knew him.

6956. **MARGARETTA**, b. 1-3-1857. Unm. After graduating at Westtown Friends' Boarding School, she graduated at the State Normal School at Millersville, Pa. She is a successful teacher. Has taught in Pennsylvania, Minnesota and California. Is now (1897) co-principal with her sister, Eliza A., in a private school in Atlanta, Ga. Residence, 331 Courtland St., Atlanta, Ga.

6957. HOWARD, b. 7-2-1858, d. 8-29-1860.

6958. SALLIE E., b. 3-19-1860, m. George S., son of Cheyney and Elizabeth (Simmons) Hannum. He is a farmer. P. O., Avondale, Chester Co., Pa.

6959. EMILY, b. 8-14-1861, m. 7-26-1894, Charles E., son of William L. and Sarah S. (Macy) Lukens. Charles E. b. 12-23-1861. He is in the real estate business. Residence, 615 Greenleaf Ave., Rogers' Park, Chicago, Ill.

6960. ANNA M., b. 11-21-1862. Unm. She is a teacher. She is now (1897) principal of a private school established by a wealthy Portuguese manufacturer for the benefit of the children of his employees in Bahia, Brazil. She has four assistants. Her address is, care of Rev. J. B. Kolb, Caixa 92, Bahia, Brazil, South America. Home residence, 331 Courtland St., Atlanta, Ga.

Children of (2140) JOHN A. M. and HARRIET H.  
(WOODROW) PASSMORE.

6961. ELVA TAYLOR, b. 4-12-1855, d. 9-1-1872, at Rawley Springs, Rockingham Co., Va., where she had gone, hoping to benefit her health. Interred at Mount Laurel Cemetery, Pottsville, Pa. Elva T. had a sweet, lovable disposition, as was attested by the many kind words said and written about her. The Rector of her church, Rev. William P. Lewis, D. D., wrote: "Elva was of a pure and gentle spirit, and that spirit was, I doubt not, refined and made meet for a better world by the refiner's fire, and by all the suffering—great for one so young—which she has undergone."

The following beautiful lines were written by William L. Whitney, Esq., a friend of the family:

ELVA.

"As oft as the loveliest flowers of spring,  
Unfolding beauties to the eye,  
Are nipp'd by unexpected frosts,  
And droop, and fade, and quickly die;

So she, fair girl, in life's gay spring,  
 When youthful hope was in its bloom,  
 Touched by the chilling hand of death,  
 Has sunk into an early tomb.

"Oh, 'tis a sad and solemn hour,  
 In which the young and lovely die;  
 When sorrowing hearts their tribute pay—  
 Affection's tear and friendship's sigh—  
 Yes, she was young and lovely, too,  
 Hers was a heart of rarest mould;  
 Her voice was gentle music—now  
 Her voice is hush'd, her heart is cold.

"Maidens of pure and spotless soul,  
 Plant o'er her grave the snow-white rose;  
 And water oft with generous tears  
 That fairest, loveliest flower that blows.  
 But be not hopeless—as ye weep,  
 Oh, let your thoughts to heaven arise,  
 The spirit which has left the earth,  
 Will live forever in the skies."

6962. **GEORGE HAINES**, b. 10-31-1856, m. 12-10-1896, Annabella Wistar, dau. of William and Margaret J. (Walker) Lawrie, of East Nottingham, Chester Co., Pa., by Rev. Robert Watson. Annabella W. b. 4-11-1856. George H. has been in the employ of the Penna. Railroad since 1884. He is now (1897) ticket receiver for that company at Altoona, Pa. Residence, Altoona, Pa.

6963. **ANNA BRINTON**, b. 11-21-1858. Unm. Residence, 318 S. 42d St., Phila., Pa.

6964. **ANSON BURLINGAME**, b. 9-16-1860. He was accidentally killed by falling from an ox-cart whilst visiting at the residence of his maternal grand-uncle, James Pierce, in West Bradford Twp., Chester Co., Pa., 8-29-1865. Interred in Mount Laurel Cemetery, Pottsville, Pa. He was a bright, promising lad.

6965. **EDITH DEBORAH**, b. 10-2-1862. Unm. Residence, 318 S. 42d St., Phila., Pa.

6966. JOHN ANDREW, b. 5-4-1865, d. 7-29-1865. Interred in Mount Laurel Cemetery, Pottsville, Pa.

6967. JOHN ANDREW MOORE, b. 7-27-1867, d. 8-10-1867. Interred in Mount Laurel Cemetery, Pottsville, Pa.

6968. HARRIET LAURA, b. 3-28-1870. Unm. Residence, 318 S. 42d St., Philadelphia, Pa.

*Harriet Laura Passmore.*

6969. AMASA CARPENTER, b. 6-11-1872, d. 7-18-1872. Interred in Mount Laurel Cemetery, Pottsville, Pa.

Children of (2141) REUBEN H. and ABBIE B. (PUSEY)  
PASSMORE.

6970. BENJAMIN J., b. 3-10-1875, d. 3-12-1875.

6971. JOSEPH PUSEY, b. 6-2-1877. Unm. P. O., West Chester, Pa.

6972. BENJAMIN F., b. 3-25-1881. Unm. P. O., West Chester, Pa.

Children of JOHN H. and (2142) SARAH L. (PASSMORE)  
McCRACKEN.

6973. MINNIE V., b. 1-3-1860, m. 7-30-1878, Francis E., son of Henry A. and Mary E. (Goff) House. Francis E. b. 11-5-1855. He is a civil engineer. P. O., Beaver, Beaver Co., Pa.

6974. LILLIAN J., b. 3-21-1862. Unm. Residence, 593 Park Ave., Chicago, Ill.

6975. EMMA N., b. 10-26-1864, m. 7-1-1882, Arlie Arnold. Emma N. is deceased.

6976. CHARLES A., b. 10-24-1868. Unm. Residence, 593 Park Ave., Chicago, Ill.

Children of DANIEL W. and (2143) RUTH E. (PASSMORE)  
BROWN.

6977. WILLIAM P., b. 4-22-1867, d. 2-14-1890. Unm. He was a fine writer and elocutionist.

6978. CLARENCE A., b. 3-4-1869, d. 7-16-1870.

6979. CLYDE V., b. 3-4-1871. Unm. P. O., Washington, Iowa.

6980. ZELLA P., b. 6-17-1873, d. 5-18-1893.

6981. FAY, b. 6-26-1877, m. 7-4-1896, Edwin E., son of Orville and Lydia (Ritter) Edsall. Edwin E. is a book-keeper. Residence, 54 Sacramento Ave., Chicago, Ill.

Children of (2146) CHARLES E. and LENA E. (SANDERS)  
PASSMORE.

6982. EDWARD THEODORE, b. 9-7-1888, in St. Louis, Mo., d. in infancy.

6983. PERCY PINKNEY, b. 7-25-1890, at Saratoga Springs, N. Y.

6984. ZEMA LENA JANE, b. 4-7-1892, in Newark, N. J.

6985. CHARLES EUCLAIR, b. 2-27-1894, in Newark, N. J.

Children of JOSEPH C. and (2147) SARAH M. (SELLERS)  
DICKINSON.

6986. RUTH E., b. 7-4-1843, m. 4-12-1864, in Phila., Isaac S., son of Joseph and Sarah (Lamborn) Haines, of Salisbury, Lancaster Co., Pa. Isaac S. b. 5-27-1833. He



is engaged in the coal and lumber business. P. O., West Chester, Chester Co., Pa.

6987. **SAMUEL S.**, b. 6-2-1847, m. 10- -1868, in Phila., Anna Cook. He is a broker. P. O., Kansas City, Mo.

6988. **HENRY C.**, b. 4-1-1851. Unm. He is in the real estate business. Residence, Kansas City, Mo.

6989. **EDGAR P.**, b. 2-22-1856. Unm. He is a druggist. P. O., Kansas City, Mo.

Children of **JOSEPH H.** and (2149) **ELIZA W. (JONES) ROACH.**

6990. **JOSEPH C.**, b. —, m. 1-4-1870, Zema, dau. of John G. and Josephine (Beyele) Thomas. Joseph C. d. 5-7-1888. Zema's residence, N. E. cor. 38th and Spruce Sts., Phila.

6991. **MARY H.**, b. —, m. 6-5-1879, Pierce, son of Pierce and Judith E. (Carcoran) Archer. Pierce is an attorney-at-law, prominent in his profession. Residence, 2011 Spruce St., Phila.

Children of **ISAAC** and (2150) **PHEBE (JOHNSON) RODGERS.**

6992. **RUTH A**, b. 7-5-1846, m. 10-26-1871, Samuel L. Stafford. P. O., Chatham, Chester Co., Pa.

6993. **URIAH**, b. 8-20-1847, d. 4-22-1850.

6994. **GAINER M.**, b. 7-10-1849, m. —.

6995. **LEVI**, b. 1-4-1853, d. 8-25-1862.

6996. **MARGARET E.**, b. 8-15-1855, d. 10-27-1861.

6997. **JAMES**, b. 2-19-1858, m. —. James m. 2d time 5-1-1895, Lillian M., dau. of J. Franklin and Anna

M. (Baker) Peirce. Lillian M. b. 8-18-1868. James is a butcher. P. O., Chatham, Pa.

6998. JOSEPH I., b. 5-8-1863, d. 3-8-1865.

Children of (2151) WILLIAM and TAMER A. (HOAR)  
JOHNSON.

6999. SARAH A., b. 10-18-1845, m. 10-22-1867, William Harland. Sarah A. d. 10-22-1870. William is a farmer. P. O., Farmington, Oakland Co., Mich. No children.

7000. MARGARET S., b. 6-16-1847, m. 11-27-1870, Augustus M. Squires. He is engaged as conductor on a street car. Residence, 251 Helen Ave., Detroit, Mich.

7001. MARY J., b. 7-14-1850, m. 12-2-1875, Pitt N. Everett. He is a farmer. P. O., Northville, Wayne Co., Mich. No children.

7002. HENRY J., b. 10-8-1851, m. 2-23-1873, Lotta B. Gill. He is a prosperous farmer. P. O., Plymouth, Wayne Co., Mich.

Children of GEORGE W. and (2152) SARAH (JOHNSON)  
IRWIN.

7003. GEORGE W., b. 9-14-1846, d. —.

7004. JAMES M., b. 2-15-1848.

7005. SAMUEL, b. 12-22-1850. P. O., Bart, Lancaster Co., Pa.

7006. MARGARET, b. 6-14-1852.

7007. HANNAH, b. 6-19-1854.



Children of (2153) MORDECAI and SARAH A. (BROONER)  
JOHNSON.

7008. B. FRANKLIN, b. 1-12-1856, m. 6-21-1894, Hattie Buzby, of Philadelphia, Pa. He is a carpenter. Residence, 2459 Colorado St., Philadelphia, Pa.

7009. EDWARD H., b. 7-7-1860, m. 12-20-1888, Laura A., dau. of Josiah Beyer. Edward H. is a farmer. P. O., Christiana, Lancaster Co., Pa.

7010. ANNA M., b. 3-17-1862, d. 4-11-1894. Unm.

7011. JAMES M., b. 7-6-1865, m. 2-14-1894, Edith, dau. of Ambrose J. Pownall. P. O., Christiana, Pa.

7012. ELMER E., b. 11-5-1867, d. 8-30-1868.

7013. EMMA J., b. 8-7-1869. Unm. P. O., Atglen, Pa.

7014. LOTTIE M., b. 8-27-1871, d. 2-9-1891. Unm.

Children of (2156) JAMES and SARAH J. (HORTON)  
JOHNSON.

7015. MARY T., b. —.

7016. ALBERT, b. —.

Children of EDWARD and (2157) MARY (JOHNSON)  
AMBLER.

7017. MARGARET E., b. 1-9-1855, d. 10-18-1861.

7018. ANSON B., b. 1-15-1857, m. 1-15-1884, Annie I. Dorsey. Anson B. is a farmer. P. O., McSparran, Lanc. Co., Pa.

7019. IOWA, b. 5-12-1858, m. 12-5-1878, Joseph Carrigan. Joseph is a farmer. P. O., Furniss, Lanc. Co., Pa.

7020. **EVAN L.**, b. 7-20-1870, m. Sarah Ellmaker. (For descendants, see No. 2964).

7021. **HARRY C.**, b. 4-18-1874, m. 10-2-1895, Clara E. Harner. He is a general produce dealer. P. O., Chestnut Level, Lanc. Co., Pa.

Children of (2158) **GAINER** and **KATIE (WHITE) JOHNSON**.

7022. **ELIZA M.**, b. 9-27-1864, m. B. F. Marsh. P. O., Coatesville, Pa.

7023. **ROBERT J.**, b. 1-27-1866, m. Olie Onigley. P. O., Ercildoun, Pa.

7024. **ANDREW**, b. 8-1-1868, d. 10-23-1870.

Children of **DANIEL** and (2159) **RUTH A. (JOHNSON) KEELY**.

7025. **WILLIAM A.**, b. 1-9-1874. Unm. P. O., Saltsburg, Pa.

7026. **JULIA M.**, b. 3-17-1875. Unm. P. O., Saltsburg, Pa.

7027. **JENNIE M.**, b. 6-21-1877. Unm. P. O., Saltsburg, Pa.

7028. **EUGENIA R.**, b. 12-8-1878. Unm. P. O., Saltsburg, Pa.

7029. **EMMA R.**, b. 11-8-1880. Unm. P. O., Saltsburg, Pa.

7030. **OLIE S.**, b. —.

7031. **SAMUEL B.**, b. —.

7032. **DANIEL R.**, b. —.

Children of (2160) GEORGE W. and LOUISA P. (NEWBRE)  
MOORE.

7033. IRENA G., b. 1-19-1848, d. 3-12-1852.

7034. LYDIA E., b. 2-25-1849, d. 6-29-1855.

7035. ILA N., b. 12-23-1850, m. 10-13-1873, Miriam A. Root. Miriam A. d. and Ila N. m. 2d time, 1-23-1888, Clara Johnson. Ila N. is a machinist. He is the inventor of the "Moore steam-pump." Residence, Garrison Ave., Battle Creek, Mich.

7036. GEORGIANNA L., b. 4-14-1853, d. 4-15-1862.

7037. WHITEHILL, b. 4-25-1855, m. 4-6-1887, Maybelle Calderwood. He is a farmer. P. O., Crary, North Dakota.

7038. FLORENCE I., b. 1-9-1857, d. 3-18-1860.

7039. GAINER P., b. 3-1-1861, m. 12-31-1889, Anna L'Hommedieu. He is a minister. P. O., Cedar Springs, Mich.

7040. NELLIE, b. 4-13-1862, m. 6-4-1884, Leonard F. Woodward. Residence, Battle Creek, Mich.

7041. CHARLES E., b. 2-19-1864. Unm. Residence, Battle Creek, Mich.

7042. OWEN N., b. 2-17-1866. Unm. Residence, Battle Creek, Mich.

7043. MARY E., b. 1-25-1871, d. 9-18-1871.

Children of (2162) JAMES M. and LYDIA M. (REED) MOORE.

7044. MARY E., b. 11-3-1852, d. 5-6-1857.

7045. CHARLES HOWARD, b. 8-2-1854, m. 9-3-1884, Sarah P., dau. of Joseph E. and Sarah S. G. (Hodges)

Marvel. Sarah P. b. 4-20-1863. Charles H. is superintendent of a shipping department. Residence, Wethersfield, Conn.

7046. LYDIA V., b. 9-17-1856, m. Jacob Trout. P. O., Christiana, Pa.

7047. LIZZIE T., b. 12-22-1858, m. 1-24-1884, William, son of James and Mary (Pretty) Wilde. William b. 12-10-1858. He is an undertaker. P. O., Parkesburg, Pa.

7048. FRANK E., b. 6-2-1861. Residence, Hartford, Conn.

7049. JENNIE, b. 4-13-1868, m. 4-7-1897, Frank, son of David and Sarah (Ebenshade) Weaver. Frank B. b. 4-9-1861. He is a merchant. P. O., Parkesburg, Pa.

Children of (2163) WILLIAM D. and HANNAH (GANOUNG) MOORE.

7050. HOWARD W., b. 8-23-1855, d. 5-4-1860.

7051. WILLIE N., b. 10-23-1856, m. 11-16-1879, Lillie J. Austin. P. O., Battle Creek, Mich.

7052. LYDIA, b. 3-2-1858, d. 6-11-1890. Unm.

7053. MARY E., b. 9-4-1860, m. 3-14-1889, Richard R. Pollock. P. O., Enderlime, Ransom Co., N. Dakota. No children.

7054. MARTHA J., b. 9-18-1862, m. 11-23-1893, Albert Metcalf. P. O., Battle Creek, Mich. No children.

7055. JANE E., b. 7-19-1864, m. 3-28-1888, Benjamin G. Morgan. P. O., Battle Creek, Mich.

7056. GEORGE W., b. 3-4-1866, d. 3-18-1868.

7057. EUGENE W., b. 8-27-1867. Unm. P. O., Battle Creek, Mich.

7058. FRANK, b. 7-26-1869. Unm. P. O., Petoskey, Mich.

7059. ORSON C., b. 8-1-1876, m. 5-17-1895, Nettie Boman. P. O., Battle Creek, Mich.

7060. MABEL E., b. 1-8-1878, m. 4-18-1896, Wallace E. Bryant. P. O., Battle Creek, Mich.

Children of (2165) GAINER P. and HENRIETTA E.  
(BUFFINGTON) MOORE.

7061. EVA M., b. 12-26-1865. Unm. Residence, 358 W. 32d St., New York.

7062. ELLIS H., b. 11-13-1867. Unm. P. O., Ocean City, N. J.

7063. MARIS H., b. 10-13-1869, m. 5-6-1896, —, dau. of Thomas and — (Henderson) Kates. Maris H. is a surfman U. S. L. S. S. P. O., Ocean City, N. J.

7064. MARY C., b. 7-15-1872. Unm. P. O., Hackensack, N. J.

Child of GEORGE W. and (2166) CASSANDRA B. (MOORE)  
DYER.

7065. LYDIA L., b. 8-7-1855, m. 3-24-1877, John C., son of George and Elizabeth (Heiges) Snyder, of York Co., Pa. John C. is a carpenter. P. O., Battle Creek, Mich.

Children of MARTIN and (2167) JANE B. (MOORE)  
MARKHAM.

7066. EMILY I., b. 7-7-1859, d. 8-8-1886. Unm.

7067. MARTIN S., b. 9-12-1861, m. 5-9-1886, Maude, dau. of H. W. and Fannie (Smith) Morford. Martin S. is a manufacturer of shingles. P. O., Alanson, Emmet Co., Mich.

7068. **ANNA L.**, b. 11-29-1866, m. 4-19-1885, Llewellyn, son of Eleazer and Mahetibel (Moody) Whittier. Llewellyn was a merchant, d. 3-29-1897. Anna L.'s P. O., Trufant, Montcalm Co., Mich.

7069. **MAGGIE E.**, b. 3-15-1869, m. 9-9-1891, Harry L., son of Melzer and Irene (White) Canwright. Harry L. is a medical missionary. P. O., Chenton, China.

7070. **NELLIE J.**, b. 1-31-1871, m. 6-19-1895, James E., son of Royal B. and Amanda (Mason) Teachout. James E. is superintendent in a wooden bowl factory. P. O., Alanson, Emmet Co., Mich.

7071. **ALBERT F.**, b. 3-28-1875. P. O., Rensselaer, Jasper Co., Ind.

Children of **DAVID** and (2169) **REBECCA (MOORE)**  
**STANTON.**

7072. **EDWIN M.**, b. 10-24-1856, m. 6-28-1882, Mary L., dau. of W. L. and Lucinda Bates, of Nevada, Iowa. Mary L. b. 1-13-1860. Edwin M. is a merchant and banker. P. O., Lawton, Mich. No children.

7073. **ALICE**, b. 11-21-1857, d. 11-9-1861.

7074. **ETTA**, b. 7-6-1859, d. 7-29-1859.

7075. **CORA E.**, b. 7-31-1865, m. 1-4-1893, Addison E., son of Isaac and Elizabeth J. (Mosher) Schooley. Addison E. b. 11-28-1870. Addison E. is a farmer. P. O., Centerdale, Iowa. No children.

Children of **THOMAS H.** and (2170) **PRISCILLA (MOORE)**  
**POWNALL.**

7076. **WALTER M.**, b. 5-12-1855.

7077. **GEORGE S.**, b. 8-2-1856.

7078. **LEVI**, b. 10-20-1857.



7079. **HATTIE H.**, b. 2-8-1859.

7080. **ELMER E.**, b. 6-10-1861.

7081. **CHARLES**, b. 4-1-1866.

7082. **ISAAC D.**, b. 6-10-1863.

7083. **HENRY**, b. 2-22-1871. P. O., Centerdale, Ia.

Children of **SANDFORD D.** and (2171) **ELIZABETH (MOORE)**  
**VICKERS.**

7084. **IDA H.**, b. 11-10-1856, m. —, O. P. Crawford.  
Residence, Chicago, Ill.

7085. **ELSIE**, b. 12- -1858, m. —, T. E. Crawford.  
P. O., New Sharon, Ia.

7086. **ALVA**, b. 6-15-1862. Unm. Residence, Pasadena, Cal.

Children of **AARON** and (2172) **PHEBE (MOORE) PLUMLY.**

7087. **SILVAN**, b. 1-3-1858, m. 8-8-1877, Sarah A., dau.  
of Isaac and Elizabeth (Lonnecker) Gatton. Sarah A. b.  
8-20-1857. Silvan is a teacher. P. O., Muscatine, Iowa.

7088. **AGNES**, b. 5-7-1871, m. 3-19-1887, John R., son  
of J. W. and Amanda (Squibb) Rummells. John R. b.  
10- -1865, in York Co., Pa. He is a farmer. P. O.,  
West Liberty, Iowa.

Children of **RICHARD B.** and (2174) **SARAH (MOORE)**  
**SMITH.**

7089. **TRAVERESE**, b. 2-18-1871. Unm. P. O., Doty,  
Neb.

7090. **LILLIAN**, b. 5-25-1872. Unm. P. O., Doty, Neb.

7091. **CLARENCE**, b. 3-9-1873, d. 11-15-1878.

884      ANDREW MOORE AND HIS DESCENDANTS.

7092. ETHEL, b. 4-16-1876. Unm. P. O., Doty, Neb.

7093. DORWIN, b. 12-10-1877.

7094. JOHN, b. 12-23-1880, d. 6-11-1888.

7095. EARL, b. 7-14-1883.

Child of (2175) ELLIS I. and ETTA (WOOD) MOORE.

7096. MARY V., b. 10-23-1867.

Children of (2176) EDWIN and AMANDA (REESE) MOORE.

7097. LEROY, b. 10-10-1873. Unm. Residence, Chicago, Ill.

7098. FRANKLIN G., b. 2- -1876. Unm. P. O., Centerville, Ia.

7099. EDWIN R., b. 4-20-1878. Unm. P. O., Centerville, Ia.

7100. PARKE E., b. 9-20-1884. Unm. P. O., Centerville, Ia.

Children of CHARLES and (2179) ADELLA (MOORE)  
MILLER.

7101. ERNEST G., b. 2-7-1874, m. 1-21-1894, Melissa, dau. of Charles K. and Rebecca E. (Beel) Johnson. Melissa E. b. 5-25-1872. Ernest G. is a grain merchant. P. O., Taintor, Iowa.

7102. LOTA C., b. 2-17-1879. Unm. P. O., Taintor, Mahaska Co., Iowa.

Child of (2180) JOHN G. and ANNA E. (WILSON) MOORE.

7103. ROLAND D., b. 4-2-1863. Unm. Residence, 117 N. Lime St., Lancaster, Pa.



Children of ELIAS M. and (2181) ANNA M. (MOORE)  
WILLIAMS.

7104. ELLMAKER P., b. 1-21-1853.

7105. CHARLOTTE E., b. 5-29-1859, m. Finly Friboly.  
P. O., New Phila., O.

Children of GEORGE and (2183) HENRIETTA (MOORE)  
POWNALL.

7106. MARTHA E., b. 2-3-1861, m. 6-1-1881, Joseph  
M., son of Dr. Adrian V. B. and Maria (Maffet) Orr.  
Joseph M. b. 9-2-1850. He is foreman in a foundry.  
P. O., Christiana, Pa.

7107. ANNA M., b. 3-20-1863, m. E. M. Armstrong.  
P. O., Thurlow, Pa.

7108. CHARLOTTE E., b. 3-10-1865, m. 11-2-1887,  
Joseph S., son of Elwood and Rachel (Sloan) Bigger.  
Joseph S. b. 4-9-1862, d. 2-4-1893. He was in the em-  
ploy of the Penna. railroad as station agent. Charlotte  
E.'s P. O., Thurlow, Pa.

7109. GEORGE, b. 12-2-1869. Unm. P. O., Cleveland, O.

7110. SAMUEL M., b. 7-9-1872. Unm. P. O., Cleve-  
land, O.

7111. WILLIAM S., b. 6-22-1875, d. 3-4-1876.

7112. ELEANOR, b. ——. Unm. P. O., Thurlow, Pa.

Children of SAMUEL A. and (2189) MARY D. (IRWIN)  
BAILEY.

7113. HELEN H., b. 3-15-1867. Unm. Residence,  
219 Jacoby St., Norristown, Pa.

7114. EVA, b. 10-3-1871, d. 11- -1872.

Children of (2190) SAMUEL I. and HELEN I. (JOHNSON)  
HODGSON.

7115. MARY B., b. 2-15-1867, m. 10-6-1887, Charles,  
son of Thomas and Verlinda (Stubbs) Neel. Charles b.  
1-6-1863. He is a farmer. P. O., Cochranville, Pa.

7116. ALEXANDER J., b. 11-12-1871, m. 10-28-1893,  
Jessie C., dau. of William R. and Asenath T. (Duffield)  
Stryke. Alexander J. is a book-keeper. Residence, Olney,  
Phila., Pa. No children.

7117. ELLIS P. I., b. 10-13-1881. Unm. P. O.,  
Cochranville, Pa.

Children of JAMES L. and (2192) MARY I. (HODGSON)  
STEWART.

7118. MARGARET A., b. 5-9-1866, m. —, J. Howe  
Adams. He is a physician. Residence, Overbrook, Pa.

7119. MARY B., b. 4-15-1868, m. —, George Hender-  
son.

7120. WILLIAM A., b. 2-18-1870, d. 12-23-1874.

7121. MARTHA P., b. 2-1-1875, m. 1897, — Wilson,  
of Richmond, Va.

7122. SUSAN E., b. 4-17-1877, m. —, Clifford B.  
Fiers.

Children of (2193) ELLIS P. and ANNIE C. (WILSON)  
HODGSON.

7123. ELLIS P., b. 3-14-1875, d. 8-9-1875.

7124. SAMUEL W., b. 2-22-1876. Unm. P. O., Coch-  
ranville, Pa.

7125. ROBERT, b. 9-26-1878. Unm. P. O., Cochranville, Pa.

7126. IRWIN AGNEW, b. 11-14-1886. Unm. P. O., Cochranville, Pa.

Children of (2199) ALPHONSO and ANNA L. (HIERS)  
IRWIN.

(Both born in Camden, N. J.)

7127. D. HAYES AGNEW, b. 12-10-1890.

7128. MARGARET CREIGHTON AGNEW, b. 4-30-1892.

Children of A. JACKSON and (2200) JOANNA (PUGH) CROSS.

7129. JOSEPH P., b. 2-12-1861.

7130. SARAH E., b. 10-26-1862.

7131. ELLA S., b. 12-7-1865.

7132. ANDREW J., b. 6-30-1870.

7133. HARRY E., b. 2-28-1875.

7134. LILLIE E., b. 1-29-1878.

7135. JOHN F., b. 9-4-1880.

Child of (2203) WILLIAM H. and ELIZA J. (ANDERSON)  
PUGH.

7136. EDITH A., b. 7-10-1883, in Wilmington, Del.

Child of (2204) THOMAS S. and ROSE A. (BILLINGS) PUGH.

7137. EDNA B., b. 7-10-1882.

Child of (2221) JOHN A. and ELIZA (STANDLY) GAMBLE.

7138. CELESTIA J., b. —.

Children of (2223) GEORGE W. and OLIVE M. (GRIDLEY)  
GAMBLE.

7139. WILLIS E., b. 6-26-1867, in Westfield, Ohio,  
m. 9-25-1890, Annie May Collins. Residence, Golden  
City, Mo.

7140. REUBEN A., b. 1-6-1874, d. 10-23-1896. In-  
terred I. O. O. F. Cemetery, Golden City, Mo.

Child of (2225) RUFUS V. and CHARLOTTE E. (NOBLE)  
GAMBLE.

7141. GRACE, b. 1-10-1873.

Children of (2226) DAVID W. and JULIA (ROSS) GAMBLE.

7142. HARRISON W., b. 4-22-1871, m. 1-19-1896,  
Flora E. Cargill. P. O., Lockwood, Mo.

7143. NEY E., b. 11-19-1875.

7144. RAY I., b. 3-12-1877, m. 7-2-1896, Repurtia  
Seward. P. O., Lockwood, Mo.

Children of (2226) DAVID W. and NANCY J. (OWENS-  
CRAWFORD) GAMBLE.

7145. WILLIAM R., b. 4-6-1888.

7146. JESSE C., b. 6-15-1890.

7147. STELLA M., b. 1-7-1894, d. 6-27-1894.

Children of HENRY and (2232) MARGARET (BENNETT)  
MARK.

7148. WILLIAM H., b. 12-28-1863, m. 10-5-1884, Mary E. Smallwood. P. O., Jessups, Md.

7149. ANDREW M., b. 4-6-1866, m. ——. Residence, 1814 W. Lombard St., Baltimore, Md.

7150. GEORGE A., b. 7-24-1868. P. O., Jessups, Md.

7151. LEWIS E., b. 11-19-1870, m. 12-9-1894, Alverta U., dau. of Horace and Mary E. (Warfield) Ward. Lewis E. is an iron worker. P. O., Laurel, Md. No children.

7152. HERBERT, b. 6-19-1872. Unm. P. O., Jessups, Md.

7153. IDA V., b. 7-25-1873. Unm. P. O., Jessups, Md.

7154. FREDERICK, b. 8-4-1874. Unm. P. O., Jessups, Md.

7155. ISABELLA, b. 9-16-1875, d. 6-30-1876.

7156. WALTER W., b. 12-20-1877.

Children of JOHN and (2235) RUTH H. (BENNETT) LODGE.

7157. ISAAC J., b. 5-9-1866. Accidentally killed by a horse, 5-19-1876.

7158. IDA M., b. 1-9-1874.

Children of (2236) GEORGE B. and GEORGIANA (KING)  
BENNETT.

7159. SARAH E., b. 2-3-1871, m. ——, Howard K., son of Charles H. and Rachel R. (Kirk) Grosscup, of Harford Co., Md. Howard K. b. 11-16-1870. He is a telephone lineman. Residence, 1911 McHenry St., Baltimore, Md.

7160. MARGARET E., b. 8-25-1872, m. —, Benjamin Bosien, of Howard Co., Md. P. O., Harwood, Md.

7161. MARTHA G., b. 3-4-1874, m. —, Oliver L. Crouch. Oliver L. d. 5-28-1897. Martha G.'s P. O., Jessups, Md.

7162. GEORGE A., b. 1-12-1876. Unm. P. O., Jessups, Md.

7163. ANNIE F., b. 12-10-1877. Unm. P. O., Jessups, Md.

Children of EDWARD F. and (2237) MARY A. (BENNETT)  
JESS.

7164. WILLIAM F., b. 8-30-1871, d. 7-18-1872.

7165. EDWARD M., b. 7-29-1873. Unm. P. O., Jessups, Md.

7166. CHARLES W., b. 12-14-1876. Unm. P. O., Jessups, Md.

7167. ANNIE, b. 7-11-1879. Unm. P. O., Jessups, Md.

7168. ARTHUR W., b. 7-15-1883. Unm. P. O., Jessups, Md.

7169. GEORGE H., b. 8-8-1886. Unm. P. O., Jessups, Md.

Children of CHARLES E. and (2240) LYDIA A. (SMITH)  
DIDENHOVER.

7170. NETTIE G., b. 1-24-1870, d. 9-11-1872.

7171. CHARLES W., b. 9-6-1872. Unm. He is a physician. Residence, 2005 Callow Ave., Baltimore, Md.

7172. JOHN F., b. 2-1-1874, d. 4-17-1874.

7173. MAUD E., b. 2-7-1875. Unm. Residence, 2005 Callow Ave., Baltimore, Md.

7174. GEORGIE L., b. 8-1-1878. Unm. Residence, 2005 Callow Ave., Baltimore, Md.

7175. MARY PASSMORE, b. 3-25-1882. Unm. Residence, 2005 Callow Ave., Baltimore, Md.

Child of HENRY and (2242) MARY M. (SMITH) LILLEY.

7176. MARY C., b. 1-20-1874, d. 3-13-1874.

Children of WILLIAM and (2243) MARGARETTA (SMITH)  
HIDEY.

7177. OLIVER R., b. 11-29-1875.

7178. EVERTS A., b. 8-29-1877.

7179. ANNA L., b. 12-9-1885.

7180. ROBERT E. S., b. 8-2-1890.

7181. JOHN W., b. 1-11-1895.

Children of ALBERT I. and (2246) SARAH R. (BENNETT)  
ENGLISH.

7182. FARWELL E., b. 9-4-1866. Unm. P. O., E. Middleburg, Vt.

7183. ALVERTIA V., b. 7-21-1868. Unm. Residence, 235 Pearl St., Burlington, Vt.

7184. CORNIA E., b. 4-15-1872. Unm. Residence, 49 N. Wimoski Ave., Burlington, Vt.



7185. SARAH J., b. 3-8-1876. Unm. P. O., E. Middleburg, Vt.

7186. CLARIBEL A., b. 3-17-1882. Unm. P. O., E. Middleburg, Vt.

Children of FRANKLIN P. and (2250) MARY J. (BENNETT)  
FERGUSON.

7187. CHARLES R., b. 6-17-1881, d. 8-22-1881.

7188. WILLIAM F., b. 12-16-1882.

7189. MILTON, b. 10-18-1884, d. 8- -1885.

7190. WALTER, b. 3-10-1886, d. 8-8-1886.

7191. LESTER, b. 4-6-1887, d. 8- -1887.

7192. ANNIE M., b. 4-26-1888.

7193. HADDIE, b. 4-5-1890.

7194. FLORENCE, b. 10-1-1891.

7195. WALTER, b. 3-10-1893, d. 9- -1893.

7196. GILBERT, b. 1-28-1895, d. 1-1-1896.

Children of GEORGE R. and (2251) WILLIE A. (BENNETT)  
SELBY.

7197. CHARLES O., b. 10-11-1879.

7198. SARAH E., b. 9-5-1881.

Children of (2252) WILLIAM H. and MARY E. (BOYER)  
CARE.

7199. IDA M., b. 10-24-1876. Unm.



7200. MARY E., b. 10-30-1877, d. 9-7-1879.

7201. SARAH A., b. —. Unm.

Children of (2254) JOHN T. and S. ANNIE (WILLS) CARE.

7202. GRACE E., b. 7-27-1877.

7203. JOHN R., b. 9-2-1879.

7204. WALTER T., b. 8-10-1881.

Children of JOSEPH P. and (2258) Jael (COOPER)  
CHAMBERS.

(All born in New Garden Twp., Chester Co., Pa.)

7205. JAMES C., b. 5-5-1851, m. 3-16-1881, Susanna E., dau. of Daniel and Rachel (Cook) Hallowell. Susanna E. b. 1-24-1850. James C. is a farmer and florist. P. O., Toughkenamon, Pa.

7206. DEBORAH P., b. 12-14-1853, m. Pennock Cooper. Pennock is a farmer. P. O., West Grove, Pa. No children.

7207. SARAH B., b. 9-26-1855. Unm. P. O., Toughkenamon, Pa.

7208. JOSEPH C., Twin: b. 9-1-1859, m. 11-16-1893, Sophia Bailey. P. O., Kennett Square, Pa.

7209. CHARLES P., Twin: b. 9-1-1859, m. Bessie C., dau. of Oliver and Catherine W. Phillips. Bessie b. 4-6-1859, Young St., Ont., Canada. Charles P. is a florist. P. O., Toughkenamon, Pa. No children.

Children of (2259) JOSEPH B. and EDITH P. (COOPER)  
COOPER.

7210. BRINTON P., b. 9-2-1857, m. Laura E., dau. of John M. and Anna M. (Morgan) Branson. Laura E. b.

3-8-1859. Brinton P. is Secretary of the Mutual Fire Insurance Company of Chester Co., Pa. P. O., Coatesville, Pa.

7211. MARY L., b. 7-26-1858. Unm. Residence, 120 Lacy St., West Chester, Pa.

7212. MILLIARD T., b. 12-27-1862, d. 7-26-1864.

7213. JULIA A., b. 10-1-1870. Unm. Residence, 120 Lacy St., West Chester, Pa.

Children of THOMAS M. and (2261) CASSANDRA R. (BRINTON) HARVEY.

7214. GULIELMA, b. 7-31-1859, m. Walter L. Moore. (For descendants see No. 7522.)

7215. WILLIAM B., b. 5-1-1862, m. 11-25-1886, Frances E., dau. of Lewis and Mary A. (Hoopes) Forsythe. Frances E. b. 1-10-1863. William B. is a farmer and stock-breeder. P. O., West Grove, Pa. No children.

7216. THOMAS, b. 12-5-1865, d. 7-31-1866.

Children of PARVIN and (2262) JANE (BRINTON) SMITH.  
(All born in Parkesburg, Pa.)

7217. CAROLINE E., b. 9-14-1853. Unm. She is a graduate of the Woman's Medical College, Phila. She is a practicing physician. P. O., Warren, Pa.

7218. GULIELMA, b. 10-19-1855. Unm. P. O., Parkesburg, Pa.

7219. SUSAN B., b. 5-5-1857. Unm. P. O., Parkesburg, Pa.

7220. JAMES, b. 4-5-1859, m. 3-21-1894, Lizzie, dau. of Isaac and Catherine Terwillager, of New Jersey. James is a painter. P. O., Parkesburg, Pa.

7221. CASSANDRA, b. 9-20-1860. Unm. P. O., Gap, Lanc. Co., Pa.

7222. WILLIAM B., b. 3-17-1863, m. 3- -1888, Minnie E., dau. of William and Angeline Hargraves, of Southbridge, Mass. William B. is a motorman on the electric cars. Residence, 3129 Westmont St., Phila., Pa.

7223. MARY H., b. 3-20-1865. Unm. She is a physician, a graduate of the Woman's Medical College, Phila. P. O., Parkesburg, Pa.

7224. ANNA P., b. 12-26-1866, m. 4-14-1897, Robert H., son of Henry C. and Jane Russell. Robert H. is a merchant. Residence, 107 Cheyenne Ave., Colorado Springs, Colorado.

Children of (2263) JOSEPH and MARY H. (HOWLAND)  
BRINTON.

(All born near Ercildoun, Chester Co., Pa.)

7225. DAVID, b. 9-19-1864. Unm. P. O., Timicula, Chester Co., Pa.

7226. ANNE, b. 12-10-1866. Unm. P. O., Timicula, Chester Co., Pa.

7227. MARY, b. 11-27-1867, d. 3-4-1868.

7228. WILLIAM, b. 1-5-1869. Unm. P. O., Timicula, Chester Co., Pa.

7229. MARY H., b. 2-6-1870. Unm. P. O., Timicula, Chester Co., Pa.

Children of (2263) JOSEPH and ANNA M. (HOWLAND)  
BRINTON.

(All born near Ercildoun, Chester Co., Pa.)

7230. GULIELMA, b. 4-24-1872. Unm. P. O., Timicula, Chester Co., Pa.

7231. JANE S., b. 1-6-1874. Unm. P. O., Timicula, Chester Co., Pa.

7232. CHARLES, b. 12-5-1876. Unm. P. O., Timicula, Chester Co., Pa.

7233. MOSES, b. —. Unm. P. O., Timicula, Chester Co., Pa.

7234. JOSEPH E., b. —. Unm. P. O., Timicula, Chester Co., Pa.

Children of (2266) JAMES R. and ELIZABETH R. (PENNOCK) COOPER.

7235. CALEB P., b. 6-30-1845, m. 3-10-1870, Sarah Moore. No children.

7236. ANNA M., b. 10-20-1846, d. 7-20-1847.

7237. REBECCA M., b. 6-24-1848, m. 3-26-1874, Thomas B. Hoopes. He is a farmer and surveyor. P. O., Landenburg, Chester Co., Pa.

7238. CHARLES P., b. 6-26-1850, d. 4-12-1872.

7239. ANNIE A., b. 6-19-1854, d. 2-21-1857.

7240. J. MORRIS, b. 4-7-1857, m. 11-18-1880, Emily, dau. of Samuel and Mary Bailey. He is a carpenter and contractor. P. O., New Garden, Chester Co., Pa.

7241. HANNA, b. 11-12-1858. Unm. She is a teacher. P. O., Toughkenamon, Chester Co., Pa.

7242. EDWIN H., b. 3-30-1861. Unm. He is a carpenter. P. O., New Garden, Chester Co., Pa.

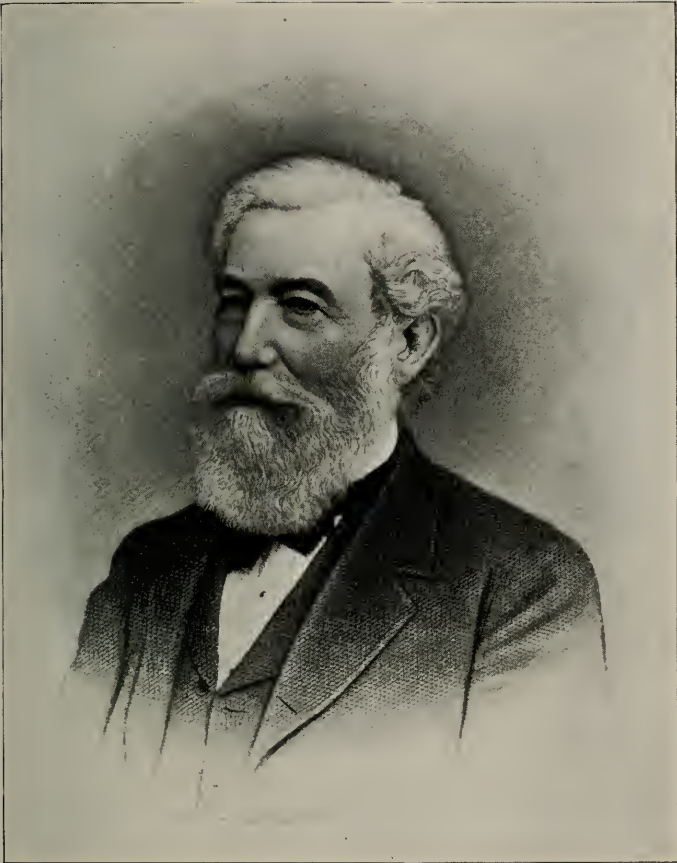

JAMES MOORE.

(No. 719.)



Children of CALEB and (2267) MARY C. (COOPER) HOOPES.

(All born in New Garden Twp., Chester Co., Pa.)

7243. PRISCILLA, b. 9-23-1846, m. 8-26-1874, at F. M. H., at New Garden, Chester Co., Pa. (Orthodox), Mark Hughes. He is a farmer. P. O., West Grove, Chester Co., Pa.

7244. BENJAMIN P., b. 1-13-1848, m. 2-11-1875, at Parkersville, Chester Co., Pa., Julia H. Walters. He is a farmer. P. O., Toughkenamon, Chester Co., Pa.

7245. PHEBE, b. 2-17-1852, m. 8-15-1877, at New Garden F. M. H., Henry Palmer, of Chester, Pa. He is a member of the firm of Sharpless & Co., Logwood Mills, at Chester, Pa. P. O., Chester, Del. Co., Pa.

7246. EDWIN A., b. 7-23-1853. Unm. P. O., Toughkenamon, Chester Co., Pa.

7247. ALICE, b. 9-7-1861. Unm. P. O., Toughkenamon, Chester Co., Pa.

Children of (2268) CHARLES S. and PHEBE (HOOPES) COOPER.

7248. MARY, b. 10-31-1852. Unm. P. O., Medford, N. J.

7249. WATSON A., b. 5-8-1855, d. 3-5-1857.

7250. ANNIE H., b. 9-9-1859. Unm. P. O., Medford, N. J.

7251. WILLIAM B., b. 8-3-1864, m. 8-12-1891, Margeta B. J., dau. of David C. and Annie E. (Reims) Crawford. Margeta B. J. b. 7-7-1869, at McKeesport, Pa. William B. is engaged in the plumbing, tinning, and steam-fitting business. P. O., Medford, N. J.



Children of (2275) SAMUEL and SALLIE (PENNOCK)  
COOPER.

(7 eldest b. in Sadsbury, Chester Co., Pa., Fannie in Mont-  
gomery Co., Alice in Philadelphia, and Walter M.  
in New Garden, Chester Co., Pa.)

7252. LYDIA A., b. 2-8-1858. Unm. P. O., West  
Grove, Pa.

7253. MARY E., b. 3-22-1859. Unm. P. O., West  
Grove, Pa.

7254. CYRUS, b. 11-24-1860, m. —, Bertha Atwater.  
P. O., West Grove, Chester Co., Pa. No children.

7255. ANNIE P., b. 12-20-1862, d. 1-11-1869.

7256. WILLIAM A., b. 2-1-1864. Unm. P. O., West  
Grove, Pa.

7257. HENRY W., b. 10-28-1865, d. 5-29-1866.

7258. HARRY E., b. 10-28-1866. Unm. Residence,  
117 Claymount St., Phila.

7259. FANNIE A., b. 1-17-1868, m. 3-20-1890, (7527)  
Harry E. Moore. P. O., West Grove, Pa.

7260. ALICE, b. 4-2-1869. Unm. Residence, 143 W.  
Coulter St., Germantown, Phila.

7261. WALTER M., b. 12-20-1870. Unm. P. O., West  
Grove, Pa.

Child of (2279) CALVIN C. and SARAH (WALTER) MOORE.

7262. WALTER T., b. 2- -1854, m. 5-14-1896, Sarah,  
dau. of Samuel and Sarah (Williams) Emlen. Sarah b.  
4-15-1861. Walter T. is a railway agent. Residence,  
Germantown, Phila., Pa.

Children of (2425) ELWOOD and (2280) SARAH P. (MOORE)  
COOPER.

7263. HENRY, b. 5-12-1854, in Phila., Pa., m. 5-28-1890, in Phila., Anna, dau. of Lewis Cooper. P. O., Santa Barbara, Cal. (For descendants, see 2444.)

7264. ELLEN, b. 5-21-1856, at Port Au Prince, Island Hayti, d. 6-15-1858. Interred at F. B. G., at Bart, Lancaster Co., Pa.

7265. MARY, b. 5-26-1858, in Phila., Pa., d. 7-31-1858. Interred F. B. G., at Bart, Lanc. Co.

7266. ELLEN, b. 4-26-1860, in Bart Twp., Lancaster Co., Pa. Unm. P. O., Santa Barbara, Cal.

7267. FANNIE, b. 4-18-1868, in Brooklyn, N. Y. Unm. P. O., Santa Barbara, Cal.

Children of BENJAMIN and (2281) PHEBE (MOORE)  
PHILIPS.

7268. EDWARD, b. 10-31-1854, d. 10-21-1876.

7269. CHARLES H., b. 3-14-1859, m. Eliza F., dau. of H. Wilhelm and Dora (Fischer) Neumann. Charles H. is a clerk. Residence, Equitable Building, Denver, Colorado.

7270. WILLIAM M., b. 9-17-1861. He is deceased.

Children of (2282) JOHN M. and DINAH A. (LAKE) MOORE.

7271. BURWOOD, b. 3-19-1857, m. 11-4-1889, Alice, dau. of Dr. James W. and Mary A. (Moss) McCracken. Alice was b. 8-11-1862. Burwood is a farmer. P. O., Victor, Colorado. No children.

7272. JOHN M., b. 11-23-1860, m. 2-17-1897, Ella L., dau. of George H. and Elizabeth A. (Archer) Griffiths. John M. is a clerk. P. O., Pueblo, Col.

7273. MARY C., b. 7-1-1866, m. 2-16-1887, Hermann, son of Thomas and Maria (Tedford) Cann. Hermann b. 3-4-1860. He is a farmer. P. O., Hugoton, Kansas.

Children of (2283) ELLIS P. and REBECCA J. (PHILIPS)  
MOORE.

7274. MARY H., b. 8-24-1860, d. 6-11-1882. Unm.

7275. ANNIE, b. 6-7-1862, m. 12-1-1887, Clay Barton. Annie d. 7-1-1895. Clay's P. O., Sunbury, Ohio.

7276. ELLIS P., b. 9-16-1870. Unm. He is engaged in the lumber business. P. O., Vaughn, W. Virginia.

Children of (2284) AARON and MARY A. (BLACKBURN)  
MOORE.

7277. ELLIS P., b. 7-18-1860, m. 2-13-1883, Anna Hayden. Anna b. 10-29-1862. Ellis P. is a farmer. P. O., Goleta, California.

7278. GEORGE G., b. 2-26-1862, m. 10-21-1885, Lucetta, dau. of William and Matilda (Jamerson) Atkinson. Lucetta b. 2-17-1866. George G. is a farmer. P. O., Lancaster, Wisconsin.

7279. MARY C., b. 1-23-1867, d. 4-21-1895. Unm.

7280. WALTER C., b. 6-27-1869, m. 10-2-1894, Grace Mae, dau. of Henry and Margaret J. (Trelvar) Rech. Grace M. b. 5-13-1877. Walter C. is a farmer. P. O., Lancaster, Wisconsin.

7281. HENRY, b. 12-5-1871, m. Celia Hadley. P. O., Bloomington, Wis. No children.

7282. LUCY A., b. 1-27-1874, m. 10-9-1893, James Oats. P. O., Lancaster, Wis.

7283. WILFORD, b. 4-9-1876, d. 7-11-1878.

7284. IRWIN, b. 4-23-1878. Unm. P. O., Lancaster, Wis.

7285. WILLARD, b. ——. Unm. P. O., Lancaster, Wis.

7286. JOHN, b. ——. Unm. P. O., Lancaster, Wis.

Children of (2286) EDWIN and ISABELLA R. (REEVES)  
COOPER.

7287. MARY F., b. 4-22-1848, in Hoboken, N. J., d. 5-4-1848.

7288. BENJAMIN F., b. 8-31-1849, in Hoboken, N. J., m. Mary Sacketts. P. O., Clearfield, Pa.

7289. FANNIE R., b. 9-30-1851, in Hoboken, N. J., d. 7-22-1864.

7290. THOMAS F., b. 10-1-1853, in Hoboken, N. J., m. 8-9-1888, Alice M., dau. of Robert and Isabella (Woomer) Elder. Alice M. b. 8-5-1856. Thomas F. is a printer. P. O., Clearfield, Pa.

7291. SARAH M., b. 2-13-1856, in Clearfield Co., Pa., m. 3-22-1883, Henry B., son of Samuel and Margaret A. (Stevenson) Powell. Henry B. is now (1897) cashier of the County National Bank at Clearfield, Pa.

7292. CARRIE W., Twin: b. 1-5-1860. Unm. P. O., Clearfield, Pa.

7293. GEORGE R., Twin: b. 1-5-1860, m. Kate Q. McEwen. P. O., Clearfield, Pa.

Children of SAMUEL and (2287) ELIZABETH G. (COOPER)  
WIDEMIRE.

(All born in Grampian Hills, Clearfield Co., Pa.)

7294. LUCRETIA A., b. 10-30-1848, d. 11-2-1865.

7295. WILLIAM P., b. 12-4-1851, d. 4-17-1852.

7296. REBECCA E., b. 4-17-1853, d. 2-9-1855.

7297. HANNAH M., b. 4-2-1856, d. 1-31-1861.

7298. EDWIN C., b. 8-16-1858.

7299. WALTER M., b. 8-9-1861.

Children of (2288) JEREMIAH and MARY M. (HEAGY)  
COOPER.

7300. ISRAEL, b. 11-16-1849, d. 1-30-1853.

7301. ABRAHAM H., b. 3-22-1851, d. 4-13-1855.

7302. THOMAS P., b. 3-30-1854.

7303. WILLIAM E., b. 6-22-1856.

7304. LOUIS W., b. 8-20-1858.

7305. JOHN W., b. 2-8-1861.

7306. OLIVE V., b. 3-19-1863.

7307. NETTIE E., b. 2-13-1865.

7308. ANNIE R., b. 4-13-1868, d. 12-16-1873.

7309. EMMA B., b. 6-18-1870.

7310. HARRY T., b. 1-10-1873.

Children of WILLIAM and (2291) SARAH A. (COOPER)  
PUSEY.

(All b. in Clearfield Co., Pa.)

7311. ISRAEL J., b. 12-31-1856. Unm. P. O., McCartney, Pa.

7312. **FRANK E.**, b. 2-15-1859, m. —, Harriet Cross. P. O., McCartney, Pa.

7313. **BERTHA M.**, b. 8-12-1865, m. 10- -1896, Frank Lorber. He is an artist. P. O., Davis, W. Va.

Children of (2292) **THOMAS P.** and **ELIZABETH (HERSHEY) COOPER.**

7314. **EMMA J.**, b. 3-26-1851, m. 4-7-1870, Gilbert, son of John and Mary (Dance) Smith. Gilbert b. 12-15-1845. He is now (1897) Storekeeper for P. R. R., at Columbia, Pa.

7315. **HENRY H.**, b. 5-14-1855, m. 3-20-1881, Effie, dau. of Howard and Mary E. (Hughes) Titus. Effie b. 11-6-1854, in Elkton, Md. Henry H. is a telegraph operator. Residence, 823 Downey Ave., Los Angeles, Cal.

7316. **WILLIAM B.**, b. 9-11-1858, m. 2-26-1881, Harriet H., dau. of John and Emily (Harrison) Simmons. Harriet H. b. 8-31-1860. William B. is a farmer. P. O., El Rio, Ventura Co., Cal.

7317. **MARY A.**, b. 8-9-1860, m. 10-14-1884, George C., son of Joseph and Rosa A. (Embich) Gleim. George C. b. 3-22-1857, at Lebanon, Pa. He is a merchant tailor. P. O., Du Quoin, Perry Co., Ill.

7318. **CHRISTIAN H.**, b. 5-24-1862, d. 12-14-1863.

Children of (2293) **JOHN H.** and **ELIZABETH (YERKES) COOPER.**

7319. **HETTIE Y.**, b. 7-19-1861, d. 7-14-1877.

7320. **ALAN W.**, b. 11-23-1864, d. 1-2-1867.

Children of WESLEY A. and (2295) JANE G. (COOPER)  
MARTIN.

7321. LEALDO E., b. 10-4-1852.

7322. WALTER N., b. 5-23-1854.

7323. JOHN C., b. 3-26-1856. He is a telegrapher and freight dispatcher at the Conshohocken Station, Penna. R. R., Schuylkill Division.

7324. WESLEY A., b. 12-18-1857.

7325. EDGAR L., b. 9-18-1860.

7326. ANNA R., b. 7-24-1862.

7327. MARY P., b. 4-21-1866, d. 11-22-1866.

7328. BERTHA J., b. 6-3-1869.

Child of JACOB H. and (2296) RACHEL (COOPER)  
STRICKLER.

7329. RACHEL A., b. 8-23-1856, d. when about 4 years of age.

Children of MATTHEW M. and (2297) REBECCA (COOPER)  
STRICKLER.

7330. MARY, b. 11-9-1857, d. 11-11-1857.

7331. MARY E., b. 3-22-1859, d. —.

7332. CHARLES M., b. 8-22-1860. Unm. He is in the lumber business. Residence, 1812 Green St., Phila.

7333. MATTHEW M., b. 11-22-1870. Unm. He is in the insurance business. Residence, 1812 Green St., Phila.



Children of JOEL and (2300) SARAH C. (GILLISPIE)  
THOMPSON.

7334. ALFRED, b. 12-7-1852, d. 2-5-1861.

7335. ANNIE, b. 10-6-1856, m. 10-20-1881, William J., son of Ransloe and Annie E. Boone, of St. Clair, Pa. William J. is a merchant. Residence, St. Clair, Pa.

7336. BEULAH, b. 8-3-1862. Unm. P. O., Thompson, Del.

7337. HANNAH H., b. 3-26-1865, m. John Pilling, Jr. P. O., Newark, Delaware.

7338. DANIEL, b. 10-8-1866. Unm. P. O., Thompson, Del.

7339. N. ROLAND, b. 8-25-1871. Unm. P. O., Thompson, Del.

Children of (2303) JAMES G. and CATHARINE C.  
(MCMAHON) COOPER.

7340. JAMES J., b. 9-30-1852, m. 3-17-1876, Emma L., dau. of John and Julia A. (Lowe) Tolou, of Baltimore, Md. Emma L. b. 2- -1858. James J. is train-master P. R. R., Washington, D. C. Office, 6th and B. Sts., Washington, D. C. Residence, 1221 Bolton St., Baltimore, Md.

7341. ANNIE I., b. 10-18-1854, m. 10- -1882, Thomas Kelly, of Ohio. Residence, York, Pa.

Children of (2307) STEPHEN H. and ELIZABETH L. (FOX)  
COOPER.

7342. JOSEPH F., b. 3-3-1854, m. 10-24-1878, Carrie M. Allen. He is a book-keeper. Residence, 2114 N. 13th St., Philadelphia, Pa. No children.

7343. HARRY, b. 8-24-1855, m. 3-12-1879, Mary Boyd. He is an expressman. Residence, Palmyra, N. J.

7344. FRANK, b. 10-3-1857. Unm. He is a tobacco broker. Residence, Tioga, Philadelphia, Pa.

Children of (2308) JOSEPH and SARAH A. (HERR) COOPER.

7345. FANNIE E., b. 9-1-1859, d. 9-18-1864.

7346. CARRIE S., b. 9-22-1861. Unm. Residence, 1801 N. 31st St., Philadelphia, Pa.

7347. ERNEST H., b. 12-12-1863. Unm. Residence, 1801 N. 31st St., Philadelphia, Pa.

Children of FRANK and (2312) MARY H. (COOPER)  
FRALICH.

7348. HESTON C., b. 5-10-1883.

7349. ROY, b. 3-19-1884, d. 9-13-1884.

7350. JOSEPH WALTER, b. 2-15-1885.

7351. AMOS, b. 10-10-1895.

Children of RICHARD and (2313) CATHARINE (COOPER)  
CHAMBERS.

7352. EMMA S., b. 10-29-1854, m. —, Hoopes. Residence, Atlantic City, N. J.

7353. EDMUND M., b. 2-1-1858. He is deceased. Unm.

7354. MARK P., b. 6-2-1860. He is deceased. Unm.

Children of (2314) ISAAC and ANNIE E. (PAUL) COOPER.

7355. PAULINE, b. —, m. 2-21-1895, Godfrey R., son of Godfrey and — (Ruhland) Rebmann. Godfrey R. b. 12-16-1861. He is a manufacturer of elevators. Residence, 1712 Mt. Vernon St., Philadelphia, Pa.

7356. WALTER, b. —.

Children of (2315) CALVIN and HARRIET A. (HUNSICKER) COOPER.

7357. HENRY H., b. 7-26-1859. Unm. P. O., Nacogdoches, Texas.

7358. ELMER E., b. 5-21-1861. Unm. P. O., Deepwater, Texas.

7359. MILTON C., b. 3-24-1865, m. 12-26-1893, at Petersburg, Pa., Kathryn, dau. of John Hostetter. Kathryn b. in 1865, d. 4-18-1894. Milton C. is Supervising Principal of the Asa Packer combined schools, Phila. He is a graduate of the Penna. State Normal School, Millersville, Pa. Residence, Ashbourne, Penna.

7360. MENA M., b. 10-8-1868. Unm. P. O., Bird-in-Hand, Pa.

7361. ELLA S., b. 7-19-1876. Unm. P. O., Bird-in-Hand, Pa.

Child of CHRISTIAN and (2317) SARAH J. (COOPER) LANDIS.

7362. MARY F., b. 11-8-1862. Unm. P. O., Bird-in-Hand, Pa.

Child of (2319) MARK P. and PHEBE (BRINTON) COOPER.

7363. MARY EDNA, b. —, d. 6-19-1876.

Children of DR. FRANK M. and (2321) RUTH A. (COOPER)  
MUSSEK.

7364. CLARA M., b. 3-9-1876. Unm. Residence, 235  
E. Orange St., Lancaster, Pa.

7365. MABEL C., b. 7-7-1877. Unm. Residence, 235  
E. Orange St., Lancaster, Pa.

7366. FRANK A., b. 7-15-1882. Unm. Residence, 235  
E. Orange St., Lancaster, Pa.

7367. MARY L., b. 3-14-1886. Unm. Residence, 235  
E. Orange St., Lancaster, Pa.

Children of (2322) SAMUEL and MARY B. (CLAYTON)  
CONARD.

7368. CAROLINE C., b. 8-30-1861, d. 8-16-1864.

7369. FRANCIS P., b. 6-2-1864. Unm. P. O., Sharon  
Hill, Pa.

7370. HELEN C., b. 11-4-1865. Unm. P. O., Sharon  
Hill, Pa.

7371. HENRY N., b. 6-25-1869. Unm. P. O., Sharon  
Hill, Pa.

7372. MARY L., b. 5-10-1873, d. 9-14-1874. Interred  
in Geneva, Switzerland.

Children of (2323) HENRY and ELLA (ELLISON) CONARD.

7373. ELLA R., b. —, d. in infancy.

7374. WILLIAM H., b. —, d. in infancy.

Children of (2324) JOSEPH and CHARLOTTE H. (WEAVER)  
CONARD.

7375. SIMON C., b. 3-18-1864, m. Mary J. Killian.  
P. O., Greenland, Lanc. Co., Pa.

7376. WILMER H., b. 5-29-1866, m. Mary Hostetter. P. O., Greenland, Lanc. Co., Pa.

7377. JOSEPH P., b. 3-16-1868. Unm. P. O., Greenland, Lanc. Co., Pa.

7378. THEODORE W., b. 7-30-1871, m. 12-3-1896, Anna M., dau. of Christian B. and Lizzie A. (Rohrer) Myer. Theodore W. is a farmer. P. O., Witmer, Lanc. Co., Pa.

7379. INFANT, b. 10-9-1875, d. 11-6-1875.

Children of (2327) CALVIN and ANNIE C. (CORSE) CONARD.

7380. LUCY C., b. 8-23-1871.

7381. ANNIE B., b. 11-14-1873.

Children of JESSE and (2328) ELLEN (CONARD) WEBSTER.

7382. INFANT, b. —, d. in infancy.

7383. RACHEL E., b. 5-8-1877. Unm. P. O., Parkesburg, Pa.

7384. MARY C., b. 7-8-1878. Unm. P. O., Parkesburg, Pa.

7385. MARGARETTA W., b. 8-5-1880. Unm. P. O., Parkesburg, Pa.

7386. JESSE L., b. 3-12-1884.

7387. SAMUEL C., b. 7-30-1885.

Children of CHARLES H. and (2329) ELIZABETH (CONARD) THOMAS.

7388. ELLA P., b. 2-27-1871. Unm. P. O., Swarthmore, Pa.

7389. HENRY W., b. 6-7-1872. Unm. P. O., Parkesburg, Chester Co., Pa.

7390. ALFRED M., b. 1-22-1877. Unm. P. O., Parkesburg, Chester Co., Pa.

7391. JANE C., b. 2-28-1881. Unm. P. O., Parkesburg, Chester Co., Pa.

7392. PRISCILLA E., b. 11-24-1882.

7393. HETTIE E., b. 7-2-1888.

Children of ISAAC and (2331) LOUISA (COOPER) KENDIG.

7394. ALLEN J., b. 7-30-1868. Unm. He is a druggist. Residence, S. W. Cor. 16th and Brown Streets, Phila.

7395. RALPH E., b. 9-6-1881, d. 5-19-1883.

Child of JOHN and (2332) ESTHER E. (COOPER)  
LINGERFIELD.

7396. HARRIET L., b. —, d. young.

Children of JOHN and (2336) SARAH (COOPER) LEFEVRE.

7397. GEORGE DUFFIELD, b. —, d. young.

7398. PAUL, b. —, d. young.

Children of (2337) JESSE B. and ELIZA (SWARTZ-  
WOODWARD) COOPER.

7399. ETHEL C., b. 10-27-1887.

7400. HARRIET T., b. 10-21-1889.

7401. KATHRYN DE L., b. 3-13-1891.

Child of (2338) JOHN P. and ELMA (GRIFFITH) COOPER.

7402. RACHEL G., b. 3-25-1845, m. 10-7-1867, Luther M. Howland, Chicago, Ill. Residence, Lusardi, San Diego Co., Cal.

Children of (2338) JOHN P. and JULIETTE (ANSON)  
COOPER.

7403. ETTA J., b. 4-5-1852, m. 10-27-1875, David B. Smith. David B. d. 12-4-1889. Etta J. is engaged in making abstracts of titles for loans and real estate. P. O., Mt. Carroll, Carroll Co., Ill.

7404. GEORGE H., b. 10-10-1854, m. 5-6-1884, Hattie Otterman. Residence, 1429 26th St., Des Moines, Ia.

Children of JOHN M. and (2340) PHEBE J. (COOPER)  
OVERMAN.

7405. SARAH J., b. 4-23-1841.

7406. LYDIA E., b. 9-4-1843.

7407. FLORENCE, b. 8-28-1845.

7408. MARTHA E., b. 9-26-1847.

7409. HENRY C., b. 9-18-1850.

7410. EDWIN W., b. 8-11-1853.

7411. ALFRED, b. 5-27-1855.

7412. MILTON C., b. 9-10-1857.

7413. FANNIE E., b. 5-24-1861.



Child of DEMPSEY C. and (2341) LEAH (COOPER)  
OVERMAN.

7414. WILLIAM H., b. 4- -1842, d. 11- -1843.

Children of (2342) AMOS D. and RACHEL A. (LARKIN)  
COOPER.

7415. WILLIAM L., b. 9-16-1857, m. 1-14-1879, Jennie  
Howe. Jennie b. 9-27-1859. William L. is a farmer.

7416. CHARLES E., b. 12-14-1860.

7417. ELLSWORTH A., b. 3-19-1863.

7418. SHERMAN D., b. 11-19-1865.

7419. CLARENCE, b. 11-27-1868.

Children of HENRY C. and (2345) DORINDA (COOPER)  
OVERMAN.

7420. KATE E., b. 9-7-1853.

7421. MARY M., b. 3-17-1857.

7422. WILLIAM H., b. 6-12-1859.

7423. SARAH, b. 9-13-1863.

7424. WILLET C., b. 5-28-1867.

7425. HARRIET, b. 12-25-1873.

7426. FRED, b. 2-29-1876.

Children of (2350) JOHN and SARAH J. (OLDHAM) COOPER.

7427. SUE E., b. 2-9-1859. Unm. P. O., Long  
Point, Ill.

7428. **HIRAM A.**, b. 12-5-1860. Unm. Residence, 1235 E. 9th St., Los Angeles, Cal.

7429. **WILMOT O.**, b. 6-11-1862. Unm. He is in the grain and fruit business. P. O., Zena, Polk Co., Ore.

7430. **LAURA E.**, b. 4-26-1866, m. 1-30-1895, Luther T. Crawford. He is a farmer. P. O., Dana, Ill.

7431. **MARY A.**, b. 4-2-1868, m. 6-30-1892, Rev. A. W. Lowther. He is a minister of the Gospel. P. O., London Mills, Fulton Co., Ill.

7432. **WAYNE P.**, b. 10-1-1869. Unm. P. O., Long Point, Ill.

7433. **ANNIE Y.**, b. 6-26-1871. Unm. She is a teacher. P. O., Long Point, Ill.

7434. **HOWARD G.**, b. 11-4-1873. Unm. He is a book-keeper. Residence, 1235 E. 9th St., Los Angeles, Cal.

7435. **CLARA B.**, b. 8-13-1875. Unm. She is a teacher. P. O., Long Point, Ill.

7436. **INFANT**, b. 9-3-1879.

Children of (2353) **HIRAM K.** and **RUTH A. (KENT) COOPER.**

7437. **DANIEL P.**, b. 12-13-1871. Unm. P. O., Elk View, Chester Co., Pa.

7438. **WILFRED**, b. 2-5-1873. Unm. P. O., Elk View, Chester Co., Pa.

Children of **JOHN B.** and (2358) **HARRIET E. (COOPER) HAWLEY.**

7439. **CLARENCE**, b. 10-2-1872, d. 8-20-1873.

7440. HERBERT C., b. 6-4-1879. P. O., Calvert, Cecil Co., Md.

Child of (2360) CHARLES A. and ELLA J. (DONALDSON)  
COOPER.

7441. CHARLES S., b. 7-19-1888. Residence, 2016 Manton St., Philadelphia, Pa.

Children of (2363) JOHN R. and SIBYL J. (MORMAN) COOPER.

7442. HARLAN, b. 8-11-1869, m. 3-4-1891, Lula, dau. of George W. and Lucinda (Lane) Wilson. Lula b. 8-12-1870. Harlan is a butter maker. P. O., Wayland, Ia.

7443. MARY B., b. 3-5-1874, d. 11-30-1893. Unm.

7444. JAMES H., b. 3-27-1876. Unm. P. O., Winfield, Iowa.

7445. CLARA, b. 5-12-1878. Unm. P. O., Winfield, Iowa.

7446. JULIA B., b. 8-21-1881. Unm. P. O., Winfield, Iowa.

7447. ORPHA M., b. 3-12-1887. Unm. P. O., Winfield, Iowa.

Children of (2366) ELWOOD P. and SARAH E. (BLACKBURN)  
COOPER.

7448. IDA M., b. 4-25-1877. Unm. P. O., Webster City, Ia.

7449. CHARLES E., b. 9-30-1878. Unm. P. O., Webster City, Ia.

7450. CORA B., b. 12-20-1879. Unm.

7451. WILLIAM P., b. 7-10-1881. Unm.

7452. **WOODY A.**, b. 11-12-1882.

7453. **HARRIET M.**, b. 10-3-1884.

7454. **ERMIL I.**, b. 8-5-1886.

7455. **HARLEY G.**, b. 7-28-1886.

Children of **JOHN R.** and (2369) **MARIA F. (COOPER)**  
**PARTENHEIMER.**

7456. **HELEN M.**, b. 1-20-1873, d. 1-20-1873.

7457. **SARAH E.**, b. 5-17-1874.

7458. **ROGER T.**, b. 12-2-1877, d. 8-4-1878.

Children of **WISTAR** and (2373) **JOSEPHINE (COOPER)**  
**NEWBOLD.**

7459. **CHARLES E.**, b. 8-25-1872, d. 8-17-1873.

7460. **BERTHA C.**, b. 9-13-1873. Unm. Residence,  
Bala, Pa.

Child of (2379) **EDWIN P.** and **MARY J. (YEATMAN)**  
**JACKSON.**

7461. **EMMA R.**, b. 10-25-1859, m. — Cook. P. O.,  
New Garden, Chester Co., Pa.

Children of (2380) **ISAAC P.** and **PHEBE A. (PAXON)**  
**JACKSON.**

7462. **ANNA R.**, b. 6-23-1868. Unm. P. O., Kelton,  
Chester Co., Pa.

7463. **WILLIAM P.**, b. 10-14-1869, d. 8-3-1870.

7464. **JOSEPH P.**, b. 6-25-1871. Unm. P. O., Kelton,  
Chester Co., Pa.

7465. **MARTHA P.**, b. 3-23-1875. Unm. P. O., Kelton, Chester Co., Pa.

Children of (2382) **JAMES J.** and **ELIZABETH H. (LEWIS) BRINTON.**

7466. **EMMA**, b. 11-7-1846, m. 5-25-1882, Ebenezer, son of Ebenezer and Sarah (Lee) Maule. Ebenezer b. 4-9-1838. He is a farmer. He takes an active interest in educational matters. P. O., Rosenvick, Chester Co., Pa.

7467. **HENRY**, b. 2-2-1848, m. 10-19-1874, Rachel M., dau. of Abraham and Susan (Richards) Cawley. Rachel M. b. 8-10-1846. Henry is a manufacturer of knitting machines. Residence, 1915 Gratz St., Philadelphia, Pa.

7468. **SAMUEL L.**, b. 5-18-1849, m. 3-4-1874, Elizabeth, dau. of William B. and Ellen (Starr) Smith. Elizabeth b. 9-13-1849. Samuel L. is a farmer. P. O., West Chester, Pa.

7469. **ALFRED**, b. 12-20-1852, m. 3-27-1880, Lizzie Josephine Williams. Alfred is a farmer. P. O., Christiana, Pa.

7470. **HOWARD**, b. 4-15-1854, m. 2-19-1881, in Lancaster Co., Abbie, dau. of Thomas and Eliza (Jackson) Baker. Abbie b. 10-2-1856, d. 11-20-1890. Howard m. 2d time, Annie Stambaugh. Howard is a farmer. P. O., Octoraro, Pa.

7471. **EDWIN P.**, b. 5-19-1861, m. 6-4-1889, Katie B., dau. of John H. and Emma (Hits) Barnes. Katie B. b. 1-23-1866. Edwin P. is in the wholesale produce business. Residence, 5518 Hunter Ave., Philadelphia, Pa.

7472. **CLARA**, b. 6-29-1863, m. 3-18-1886, George C., son of J. Comly and S. Emma (Clarke) Maule. George C. b. 8-13-1858. He is a farmer. P. O., Gum Tree, Pa.

Children of (2384) LEWIS and MARY L. (BOAK) BRINTON.

7473. RILLA W., b. 1-10-1857. She is deceased. Unm.

7474. CHARLES E., b. 3-25-1860, m. Leah Conard, of Lancaster, Pa. Residence, 927 McClelland St., Phila.

7475. WALTER, b. 9-28-1863, m. 12-18-1890, Elizabeth B., dau. of John and Agnes (Brown) Ewing. Elizabeth B. b. 4-24-1869. Walter is a manufacturer of steel. Residence, High Bridge, N. J.

7476. LYDIA S., b. 1-26-1869, m. 6-8-1892, Thomas W., son of William and Elizabeth S. (Thomas) Jopson. Thomas W. b. 2-5-1869. He is an attorney-at-law. Residence, 314 High St., Germantown, Phila., Pa.

Children of (2385) CYRUS and REBECCA (WHITSON)  
BRINTON.

7477. FRANCIS W., b. 11-29-1857. Unm. P. O., Christiana, Pa.

7478. THOMAS L., b. 9-27-1860. He is deceased.

7479. WILLIAM H., b. 3-24-1864. P. O., Atglen, Pa.

7480. ANNIE H., b. 2-23-1867. Unm. P. O., Christiana, Pa.

7481. MARTHA A., b. 12-30-1873. Unm. P. O., Christiana, Pa.

Children of (2386) WILLIAM P. and (2318) MARY E.  
(COOPER) BRINTON.

7482. LUCRETIA C., b. 1-15-1868. Unm. P. O., Christiana, Pa.

7483. MAURICE J., b. 2-20-1870, m. 10-23-1895, Gertrude, dau. of Henry and M. Jennie (Hobson) Rakestraw.

Gertrude b. 2-16-1872. Maurice J. is a florist and nurseryman. P. O., Christiana, Pa.

7484. ANNA S., b. 6-12-1873. Unm. She is a very successful teacher. P. O., Christiana, Pa.

7485. ALICE, b. 8-5-1875. Unm. P. O., Christiana, Pa.

7486. ESTELLE, b. 6-24-1879. Unm. P. O., Christiana, Pa.

7487. ETHEL, b. 10-2-1881.

Children of THOMAS and (2387) MARY A. (BRINTON)  
STUBBS.

7488. LEWIS K., b. 6-28-1862, m. 9-16-1890, Sophia D., dau. of Mark A. and Margaret (Cann) Hodgson. Sophia D. b. 12-6-1861. Lewis K. is cashier of the First National Bank of Delta, Pa. P. O., Delta, York Co., Pa.

7489. SLATER R., b. 6-28-1862. Unm. P. O., Millville, N. J.

Children of JACOB and (2388) ALICE J. (BUCKLEY)  
HECKENDORN.

7490. HENRY C., b. 3-29-1850. Unm. Residence, Reading, Pa.

7491. LINDA A., b. 6-29-1852, m. 7-23-1876, in Pottstown, Pa., Christopher H. Shearer, of Tuckerton, Berks Co., Pa. Christopher H. is a landscape artist. Spent several years in Europe in study. His place of business, 907 Arch St., Phila., Pa. No children.

Children of (2395) BENJAMIN W. and LYDIA A. (McCOMMONS) BUCKLEY.

7492. HARRY D., b. 1-1-1874, m. 4- -1893, Mary Reeder. P. O., Rising Sun, Md.



7493. BENJAMIN L., b. 2-19-1875. Unm. P. O., Rising Sun, Md.

7494. WILLIAM L., b. 4-1-1877.

7495. WALTER P., b. 1-28-1880.

7496. EMMA A., b. 3-27-1883.

7497. MARY E., b. 7-23-1885.

7498. LYDIA E., b. 3-28-1888.

7499. VALLIE J., b. 4-10-1891.

Children of (2396) LEWIS D. and ANNA (BEITENMAN)  
BUCKLEY.

7500. MARY B., b. 5-25-1871, m. 1-22-1891, Charles J. Young. Residence, Phila.

7501. JOHN A., b. 7-7-1876. Unm. P. O., Bridgeport, Montgomery Co., Pa.

7502. ALICE D., b. 6-24-1879. P. O., Bridgeport, Pa.

7503. ANNA L., b. 11-30-1881.

7504. LEWIS R., b. 4-19-1889.

Children of JOHN F. and (2397) REBECCA E. (BUCKLEY)  
MILLER.

7505. MARY E., b. 6-7-1866. Unm. She is a teacher. P. O., Pottstown, Pa.

7506. ALICE J., b. 7-7-1869, m. 9-5-1894, Allen J., son of Daniel Y. and Mary (Fritz) Slonaker. Allen J. b. 3-28-1872. He is a plumber, gas and steam fitter. Residence, 858 High St., Pottstown, Pa. No children.

Children of AMOS E. and (2400) REBECCA J. (JACKSON)  
TODD.

7507. BENTON L., b. 4-4-1871. Unm. P. O., Drumore, Lanc. Co., Pa.

7508. MARGARET J., b. 11-3-1872. Unm. P. O., McSparran, Lanc. Co., Pa.

7509. MARIETTA, b. 7-8-1876, m. 10-21-1896, Chas. B. Long. P. O., Fern Glen, Lanc. Co., Pa.

7510. LAUREN E., b. 12-4-1877.

7511. ETHEL B., b. 4-22-1879. Unm.

7512. CHARLES E., b. 1-22-1886.

Child of CHARLES H. and (2403) CATHARINE (KIRKWOOD)  
MATLOCK.

7513. ANDREW K., b. 7-30-1856, m. 6-29-1880, Minnie G., dau. of John C. and Sarah L. (Kennedy) McMillan. Minnie G. b. 2-23-1860. Andrew K. is a mechanic. Residence, Pine Bluff, Jefferson Co., Ark.

Children of (2406) THOMAS C. and HATTIE E. (TRUNDLE)  
KIRKWOOD.

7514. JOHN W., b. 12-9-1871, m. 12-10-1896, Minnie Weatherall. P. O., Little Rock, Ark.

7515. INFANT, b. 10-18-1873, d. in infancy.

7516. LEWIS T., b. 2-12-1875, d. 11-3-1883.

7517. HATTIE L., b. 9-24-1878, d. 11-25-1880.

7518. EDWARD L., b. 8-15-1881. P. O., Little Rock, Ark.

7519. THOMAS W., b. 8-29-1885. P. O., Little Rock, Ark.

Children of (2408) GEORGE F. and IDA B. (CARR)  
KIRKWOOD.

7520. CHARLES H. C., b. 1-17-1889, d. 4-17-1889.

7521. GEORGE F., b. 1-2-1892.

Children of (2409) KIRKWOOD and ESTHER (LINTON)  
MOORE.

7522. WALTER L., b. 10-27-1858, m. 4-13-1887, (7214)  
Gulielma Harvey. Walter L. is secretary and book-keeper  
for the proprietor of "Abbott's Alderney Dairies." Residence,  
Moorestown, N. J.

7523. HIBBERD D., b. 1-4-1860, m. —, Lilly McNiel.  
Residence, 4801 Merion Ave., Philadelphia, Pa. No children.

7524. WILLIAM K., b. 10-11-1863, d. 1-20-1870.

7525. EDWIN P., b. 2-27-1868. Unm. Residence, 1838  
Mt. Vernon St., Philadelphia, Pa.

7526. BESSIE, b. 5-6-1869. Unm. Is now (1897) studying  
to be a trained nurse at the Hahnemann Hospital,  
Philadelphia, Pa. P. O., West Grove, Pa.

Child of (2410) THOMAS C. and MARY E. (HARRY) MOORE.

7527. HARRY E., b. 6-13-1866, m. Fannie Cooper.  
(For descendants, see No. 7259). P. O., West Grove, Pa.

Child of (2410) THOMAS C. and RACHEL A. (COOPER)  
MOORE.

7528. CALVIN C., b. 12-28-1873, d. 12-29-1873.

Child of ELIPHAZ and (2414) ELIZABETH R. (MOORE)  
MERCER.

7529. BERTON M., b. 10-1-1870, m. 11-24-1896, Mary R., dau. of Christopher and Eleanor (Boyd) Allen. Mary R. b. 9-10-1871. Bertton M. is a stenographer. Residence, 5115 Hadfield St., Philadelphia, Pa.

Children of SAMUEL C. and (2415) MARY E. (COOPER)  
HATTON.

7530. ANNA C., b. 3-20-1871. Unm. Residence, 117 Claymount St., Philadelphia, Pa.

7531. THOMAS M., b. 2-5-1875. Unm. Residence, 117 Claymount St., Philadelphia, Pa.

Child of (2416) ELWOOD and ANNA C. (COPE) COOPER.

7532. ELMA A., b. 12-20-1868, m. 9-6-1893, Ezra J., son of George and Phebe (Michener) Webster. Ezra J. b. 1-9-1871. He is a farmer. P. O., Toughkenamon, Pa.

Child of (2422) EDWIN K. and ELLA S. (WILLS) COOPER.

7533. MARY KIRKWOOD, b. 11-25-1886, d. 8-14-1887. Interred in South Western Friends' Burying Ground, Delaware Co., Pa.

Children of (2424) JEREMIAH and MARY P. (WHITSON)  
COOPER.

7534. HOWARD B., b. 12-4-1856, m. 3-6-1879, Elizabeth J. King. He is a miller. P. O., Bart, Lanc. Co., Pa.

7535. ELWOOD, b. 12-2-1857.

7536. SADA, b. 9-25-1859, m. 4-13-1880, Walter Cook. He is clerking. Sada is deceased. Residence, Omaha, Neb.

7537. ASHTON, b. 10-1-1861, d. 2-22-1862.

7538. GEORGE W., b. 4-21-1865.

Children of (1077) JACOB and (2426) LEAH A. (COOPER)  
MOORE.

7539. LUCRETIA, b. 9-9-1855, m. 12- -1879, Clark Taylor. He is a farmer. P. O., Smyrna, Lanc. Co., Pa. No children.

7540. ANNA M., b. 1-22-1857, d. 9-23-1869.

7541. PHEBE R., b. 8-31-1858.

7542. SUSAN, b. 9-28-1860, m. 9- -1880, William Bloomer. He is a machinist. Residence, 3443 Chestnut St., Phila., Pa.

7543. LIZZIE, b. 2-4-1864, d. 2-18-1864.

7544. EMMA, b. 8-9-1867.

7545. CHARLES E., b. 9-28-1870.

Children of REESE and (2427) HANNAH W. (COOPER)  
EAVENSON.

7546. EMILY V., b. 10-26-1859, m. 1-17-1883, Alfred Hartman. Emily V. d. in 1891. Alfred is a farmer. P. O., Bart, Lanc. Co., Pa.

7547. MORRIS, b. 9-4-1861, d. 9-4-1861.

7548. ELWOOD C., b. 10-26-1862, d. 10-28-1867.

7549. MORRIS L., b. 9-21-1864, m. 4-9-1891, Anna E. Dickinson. P. O., Quarryville, Pa.

7550. JONES, b. 3-27-1868. Unm. Residence, 3414 Ludlow St., Phila.

7551. **PHEBE A.**, b. 12-10-1870. Unm. P. O., Christiana, Pa.

7552. **REESE**, b. 1-10-1873. Unm. P. O., Christiana, Pa.

7553. **DANIEL G.**, b. 6-8-1875. Unm. P. O., Christiana, Pa.

Children of **JOHN R.** and (2429) **RACHEL B. (COOPER) BAILEY**.

7554. **MORRIS J.**, b. 10-11-1856, m. 9-28-1881, **Ida E.**, dau. of Simon and Finetta (Hildreth) Whipple. **Ida E.** b. 1-17-1858. **Morris J.** is a druggist. Residence, 1 Austin St., Cambridge, Mass.

7555. **PHOEBE E.**, b. 8-24-1857, m. — Pickup. Residence, 4253 Mantua Ave., Phila., Pa.

Child of **WILLIAM** and (2429) **RACHEL B. (COOPER-BAILEY) FERRY**.

7556. **CAROLINE A.**, b. 1-27-1874.

Children of (2431) **MORRIS** and **LORA (PIERCE) COOPER**.

7557. **EDITH W.**, b. 2-12-1876. Unm. **Edith W.** is a graduate of the Penna. State Normal School at Millersville, Pa., class of 1897. Residence, 238 E. Walnut St., Lancaster, Pa.

7558. **HENRY**, b. 9-22-1877, d. 1-6-1878.

7559. **MORRIS**, b. 10-13-1878.

7560. **CLYDE**, b. 8-18-1880.

7561. **LEAH A.**, b. 5-3-1884, d. 12-15-1884.

7562. GERTRUDE B., b. 5-20-1889, d. 5-9-1890.

Children of EVAN T. and (2432) PHEBE (COOPER) CLARK.

7563. MARY A., b. 1-4-1872. Unm. P. O., Cochranville, Pa.

7564. EVA P., b. 8-3-1876. Unm. P. O., Cochranville, Pa.

7565. MARIS T., b. 12-31-1877. Unm. P. O., Cochranville, Pa.

Children of (1078) ANDREW P. and (2435) ELIZA (SIMMONS) MOORE.

7566. LAURA F., b. 4-7-1858, d. —.

7567. HARRY, b. 6-6-1863, d. 6-2-1873.

7568. ANNIE, b. 8-21-1867, d. 12-30-1869.

7569. WALTER A., b. 7-14-1871. Unm. P. O., Christiana, Pa.

7570. ELIZABETH E., b. 7-26-1875. Unm. P. O., Christiana, Pa.

Child of (7263) HENRY and (2444) ANNA (COOPER) COOPER.

7571. HELEN LOUISE, b. 8-10-1891.

Children of (2445) PRESTON and ESTHER (LAMBORN) COOPER.

7572. WALLACE M., b. 6-13-1865.

7573. ORA Z., b. 3-17-1867.

7574. WILLIARD P., b. 9-30-1869.



7575. MAUD E., b. 8-20-1872.

7576. GRACE R., b. 8-9-1874, d. 12-12-1874.

Children of JAMES A. and (2446) AMY L. (COOPER) BULL.

7577. J. HARRY, b. 11-22-1867, m. 11-12-1896, Lillian Williams, of Chester Co., Pa. P. O., Edina Mills, Minn.

7578. ALVA M., b. 4-23-1869. Unm. P. O., Edina Mills, Minn.

7579. COATES P., b. 10-11-1872. Unm. P. O., Edina Mills, Minn.

7580. ANNA B., b. 7-31-1874, d. 8-6-1884.

Children of (2448) BARCLAY and MARY A. (BASSETT)  
COOPER.

7581. EDNA B., b. 7-9-1870, m. 10-10-1894, Charles P. Fortner. Residence, Minneapolis, Minn.

7582. WILLIAM B., b. 9-9-1873, d. 1-30-1881.

7583. EDGAR B., b. 6-19-1881. Unm. Residence, Minneapolis, Minn.

Children of REV. JOHN W. and (2449) ANNA M. (COOPER)  
KEYES.

7584. BERTHA A., b. 4-18-1868. Unm. Residence, Buffalo, N. Y.

7585. MARY, b. 6-10-1876. Unm. Residence, Buffalo, N. Y.

Children of EUGENE M. and (2451) MORRISSA B. (COOPER)  
KERR.

7586. ONATA E., b. 9-17-1868, m. 11-22-1893, Norman W., son of William E. and Theresa T. (Miller) Hicks.

Norman W. b. 9-6-1867. He is in the real estate and insurance business. P. O., Alexandria, Minn.

7587. Z. ANGELINA, b. 10-26-1870, d. 2-7-1884.

Child of (2452) ASAHEL W. and LINNIE (PLUM) COOPER.

7588. MORRIS R., b. 10-29-1873, in Camden, N. J.

Child of (2452) ASAHEL W. and KATIE (MEYERS) COOPER.

7589. HARRY W., b. 8-28-1879, in Phila., Pa.

Children of FRANKLIN M. and (2454) SARAH A. (COOPER)  
TROUT.

7590. ELMER C., b. 7-28-1868, d. 6-4-1877.

7591. WALTER S., b. 4-16-1870, d. —.

7592. JOSEPH C., b. 3-12-1872, d. 6-6-1877.

7593. LUCY M., b. 9-18-1873, d. 5-29-1877.

7594. WILLIAM P., b. 7-13-1875, d. 3-25-1876.

7595. B. FRANKLIN, b. 9-25-1876. Unm. P. O., Bart, Lanc. Co., Pa.

7596. MARY A., b. 6-1-1878. Unm. P. O., Bart, Lanc. Co., Pa.

7597. CLARA M., b. 3-6-1880.

7598. WILLIE BLANCHE, b. 5-4-1882.

7599. GEORGE P., b. 10-28-1883.

7600. JEREMIAH P., b. 4-5-1886.

7601. MARIS R., b. 5-8-1890.

Children of (2457) JOSEPH E. and ADA (McDERMON)  
COOPER.

7602. LORENA M., b. 7-13-1879.

7603. MABEL, b. 10-24-1882.

7604. PEARL, b. —, d. in infancy.

7605. GEORGE A. SMITH, b. 5-25-1892.

Children of FREDERICK and (2458) MARY L. (COOPER)  
EPPLESHEIMER.

7606. EDWARD, b. 5-31-1886.

7607. JOHN F., b. 10-17-1890.

Children of JARVIS and (2460) MARY (McKINNEY)  
MERRILL.

7608. GEORGE, b. —, m. 1-28-1869, Jane Wilson.  
P. O., Crosswell, Sanilac Co., Mich.

7609. ALBERT, b. —, d. in 1848.

7610. JOSEPH, b. —, d. in 1850.

7611. MARY, b. —, d. in 1852.

7612. REBECCA J., b. —, m. in 1865, George Sanborn.

7613. HARRY, b. —.

7614. JOHN, b. —.

7615. DAVID, b. —.

7616. ALONZO, b. —.

Children of JOHN and (2461) LUCY (MCKINNEY) WALKER.

7617. JOHN A., b. 1-16-1856. Unm. P. O., Duart, County Kent, Ont., Can.

7618. ALBERTA L., b. 4-7-1858, m. 3- -1889, George J. Henry. P. O., Duart, County Kent, Ontario, Can.

7619. SAMUEL E., b. 7-7-1861. Unm. P. O., Duart, County Kent, Ont., Can.

7620. BELLVIETTA, b. 5-3-1864, d. 9-18-1874. Interred in Duart Cemetery.

Children of SAMUEL and (2462) ELLEN (MCKINNEY) BERGER.

7621. WILLIAM A., b. 5-24-1852, in Port Burwell, Can., d. 5-22-1874. Unm.

7622. MARY E., b. 12-5-1854, in Port Burwell, Can., m. 12-25-1878, William D. Vanderburg.

Children of (2464) ALBERT and MARY (GRIFFIN) MCKINNEY.

7623. BELVA, b. 3-30-1855.

7624. OSCAR, b. 4-1-1857.

7625. ELLA, b. 3-27-1859, d. 1-18-1861.

7626. IDA M., b. 8-4-1865, m. 1-17-1883, William MacGregor. P. O., Bayham, Co. Elgin, E. R., Ont., Can.

Children of ANGUS and (2465) ELECTA A. (MCKINNEY) MCBRIDE.

7627. JOHN, b. ——. Unm. P. O., Laings, Mich.

7628. ALEXANDER, b. ——. Unm. P. O., Laings, Mich.

7629. MARY, b. —. Unm. P. O., Laings, Mich.

7630. ALBERT, b. —, d. —.

Children of (2466) DOYLE and SOPHIA (HAWLEY)  
MCKINNEY.

7631. MARY A., b. —. Unm. P. O., Florence,  
County Lambton, Ont., Can.

7632. HELENA V., b. —. Unm. P. O., Florence,  
County Lambton, Ont., Can.

7633. FLORENCE A., b. —, m. 12-29-1896, Harry G.  
Webster. P. O., Florence, County Lambton, Ont., Can.

7634. ELLEN E. G., b. —. Unm.

Children of (2467) HARVEY and SARAH (LANKIN)  
MCKINNEY.

7635. SARAH A., b. 12-5-1871, m. 1-7-1891, Charles H.  
Andrews. P. O., Bad Axe, Mich.

7636. WILLIAM A., b. 3-30-1875. Unm. P. O., Bad  
Axe, Mich.

Child of (2468) SIMON and EUPHEMIA (JENNINGS) MOORE.

7637. MARTIN E., b. —, m. Sarah E. Martin.

Children of (651) JEREMIAH and (2470) RACHEL (MOORE)  
COHOE.

7638. SARAH M., b. 7-8-1844, d. 9- -1844.

7639. MARY M., b. 10-22-1845, d. 1-28-1848.

7640. MARTHA J., b. 9-23-1848, m. 1-1-1869, in Ridge-  
ville, County Monck, Ont., Can., George, son of Richard

and Susanna (Widow) Townsend. George was b. in 1834, in Derbyshire, Eng. He is a farmer. P. O., Ridgeville, County Monck, Ont., Can.

7641. INFANT, d in infancy.

7642. INFANT, d. in infancy.

Children of (2476) SOLOMON and JULIA M. (FRANK)  
MOORE.

7643. SARAH J., b. 11-16-1868.

7644. MARY E., b. 6-23-1872, d. 10-8-1872.

7645. JOSEPH W., b. 12-9-1873.

7646. ISAAC A., b. 10-17-1878, d. 5-8-1882.

7647. SOLOMON, b. 8-19-1880.

Child of ——— and (2477) SARAH J. (MOORE) ———.

7648. ISAAC A., b. ———, d. 10-1-1877.

Children of (2482) JACOB P. W. and ELIZABETH A.  
(LOSSING) MOORE.

7649. IDA A., b. 1-29-1863, m. 6-23-1886, Thomas, son of Frank and Ann Fortune. Thomas b. 2-28-1847. He is a mason. P. O., Watford, Ont., Can.

7650. CHARLES, b. 1-23-1866. Unm. P. O., Sarnia, Ont., Can.

7651. MARTHA J., b. 10-24-1867, m. 9-23-1891, William H., son of Robert and Ann (Harrower) Auld. William H. b. 12-22-1863. He is a farmer. P. O., Watford, Ont., Can.

7652. RICHARD, b. 2-22-1870. Unm. P. O., Watford, Ont., Can.

7653. MARY A., b. 1-19-1872, m. 9-9-1896, Hugh F., son of Hugh and Elizabeth (Fraser) McKenzie. Hugh F. b. 9-2-1869. He is a farmer and fruit grower. P. O., Watford, Ont., Can.

7654. ANNIE M., b. 9-8-1873, m. R. P. Moore. P. O., Watford, Ont., Can.

7655. GEORGE, b. 9-18-1875. Unm. P. O., Watford, Ont., Can.

7656. GRACE, b. 7-18-1877. Unm. P. O., Watford, Ont., Can.

7657. EDNA, b. ——. Unm. P. O., Watford, Ont., Can.

Children of JAMES and (2483) MARTHA J. (MOORE)  
GRAHAM.

7658. MARY O., b. 4-3-1868. Unm. P. O., Napier, Ont., Can.

7659. SOLOMON F., b. 12-12-1870. Unm. P. O., Napier, Ont., Can.

7660. JOHN M., b. ——. Unm. P. O., Napier, Ont., Can.

Child of (2484) JOHN E. and MERCELEAN (MATTHEWS)  
MOORE.

7661. MARTHA, b. 6-22-1875.

Children of DAVID M. and (2487) REBECCA A. (MOORE)  
FOSTER.

7662. SAMUEL H., b. 9-1-1873, m. Ada Horton. P. O., Gen'l Delivery, Detroit, Mich.



7663. DAVID, b. 7-22-1876. Unm. P. O., Box 385, Marine City, Mich.

7664. MARTIN, b. 3-29-1879, d. 6-29-1880.

7665. GEORGE E., b. 7-10-1881. Unm. P. O., Box 385, Marine City, Mich.

7666. SOLOMON, b. 9-8-1883. Unm. P. O., Box 385, Marine City, Mich.

7667. ARGO M., b. 4-26-1886. Unm. P. O., Box 385, Marine City, Mich.

Child of (2492) GEORGE A. and JANE I. (HOOPER) MOORE.

7668. ANGUS, b. 1-28-1862.

Children of (2492) GEORGE A. and MARY A. (HOOPER)  
MOORE.

7669. MARY I., b. 7-26-1865.

7670. ALMA L., b. 8-29-1867.

7671. GEORGE W., b. 12-16-1869.

7672. AUGUSTA A., b. 3-23-1872.

7673. EDITH M., b. 5-12-1874.

7674. ANNIE E., b. 7-19-1876.

7675. THURSA, b. 9-25-1878.

7676. CORA A., b. 12-31-1880.

Children of THOMAS M. and (2494) ANN I. (MOORE) FIRBY.

7677. JOHN J., b. 6-5-1862, d. 11-7-1875.

7678. ROBERT J., b. 10-1-1868.

Children of (2495) WILLIAM A. and ANN E. (NESBIT)  
MOORE.

7679. WILLIAM S., b. 11-11-1864.

7680. JAMES L., b. 11-4-1866.

7681. SARAH V., b. 5-2-1869.

7682. EDNA A., b. 11-24-1871.

7683. JOHN E., b. 3-15-1873.

7684. ALLEN A., b. 8-21-1878.

Children of (2496) JOHN S. and JENNIE (STEPHENS) MOORE.

7685. ALFRED J., b. 8-21-1870.

7686. AGNES I., b. 7-30-1872.

7687. GRACE A., b. 9-24-1875.

7688. JENNIE S., b. 10-31-1878.

7689. FRANK W., b. 5-20-1881.

Children of ALEXANDER and (2498) SARAH E. (MOORE)  
WESTOVER.

(All born in Canada.)

7690. MIMA, b. 7-16-1872.

7691. FRANCIS E., b. 12-20-1873.

7692. ELLEN I., b. 9-24-1875.

7693. MARY E., b. 9-26-1877.

7694. JOHN C., b. 7-14-1879.

7695. C. GARFIELD, b. 7-15-1881.

Children of (2502) JOHN S. and MARY (COACHMAN) MOORE.

7696. MARY M., b. 2-15-1857, m. 2-7-1878, Frederick Hauser. He was b. in Germany in 1850. He is a farmer.

7697. THOMAS E., b. 3-14-1859, m. 5-27-1882, Elizabeth Ribbel, of Bayham, Canada. She was b. 4-3-1858. Thomas E. is a carpenter. P. O., Corinth, Co. Elgin, Ont., Canada.

7698. JOHN A., b. 3-21-1861.

7699. ROBERT H., b. 3-21-1861.

7700. JOSEPH H., b. 10-1-1864.

7701. JAMES W., b. 2-8-1867.

Children of (2502) JOHN S. and ELIZA (VAN DEVER)  
MOORE.

7702. EMMA, b. 7-11-1869.

7703. SARAH E., b. 12-1-1872.

Child of (2503) ROBERT and CHRISTINE (DOWDELL) MOORE.

7704. ALEXANDER, b. —.

Children of JOSEPH H. and (2504) ELLEN (MOORE) FORBES.

7705. GEORGE E., b. 12-9-1856. Unm.

7706. SARAH E., b. 7-16-1858, m. 12-30-1877, Wilson D. Beardsley. P. O., Midland City, Midland Co., Mich.

7707. ALEXANDER, b. 6-20-1860, d. 9-25-1861.

7708. ELLEN J., b. 2-24-1862.

7709. MARGARET A., b. 3-9-1864, d. 9-20-1865.

7710. MARGARET A., b. 3-29-1866.

7711. JAMES W., b. 6-2-1868, d. 9-15-1868.

7712. JULIA E., b. 8-25-1869.

7713. MARY B., b. 12-20-1871.

7714. MATHIAS, b. 5-16-1874.

Children of (2506) SOLOMON and ESTHER M. (NESBIT)  
MOORE.

7715. ZERNETTE, b. 9-27-1864, m. 7-18-1882, William Brooks, of South Dorchester. He was b. 1-18-1861. He is a farmer. P. O., Springfield, Co. Elgin, Ont., Canada.

7716. WILLIAM E., b. 12-20-1870.

7717. THOMAS M., b. 7-28-1873.

7718. MAYNARD C., b. 9-4-1876.

7719. CATHARINE E., b. 1-20-1879.

Children of (2507) ALEXANDER and CATHERINE (NESBIT)  
MOORE.

7720. WILLIAM W., b. —, m. —. P. O., Urban, Mich.

7721. ROBERT MELVIN, b. —, m. 8-28-1894, Beatrice, dau. of Adam M. and Augusta M. (Treanor) Kelly. Beatrice b. 8-31-1867. Robert M. is a blacksmith. P. O., Elmer, Mich.

7722. ASA, b. —.

7723. GEORGE A., b. —. Unm. P. O., Elmer, Mich.

7724. IDA M., b. —, m. William D., son of Theodore and Frederick (Hensch) Wolf. William D. b. 11-4-1870. He is a carpenter. P. O., Urban, Sanilac Co., Mich.

7725. ALEXANDER B., b. —.

7726. EVA G., b. —. Unm. P. O., Elmer, Mich.

7727. DAISY S., b. —. Unm. P. O., Elmer, Mich.

7728. ALEX. S., b. —. Unm. P. O., Elmer, Mich.

Child of WILLIAM M. and (2508) ELIZABETH (MOORE)  
FIRBY.

7729. MARGARET A., b. —, m. 10-16-1895, Frank L., son of Abram and Miranda (Crane) Wagner. Frank L. b. 6-4-1868. He is a grain merchant. P. O., Kingsmill, Elgin Co., Ontario, Canada. No children.

Children of ARTHUR and (2509) MARY J. (MOORE)  
CHAMBERS.

(All born in Co. Lambton, Ont., Can.)

7730. ELIZABETH, b. 7-22-1877. Unm. P. O., Aylmer, Ont., Can.

7731. PEMBERTON, b. 4-3-1880. Unm. P. O., Aylmer, Ont., Can.

7732. PERLAY, b. 2-18-1882, d. 3-1-1882.

7733. GARNETO, b. 8-8-1885.

7734. IVIE, b. 4-30-1887.

7735. CHRISTA, b. 9-30-1889.

Child of (2511) ALBERT and MARTHA (NEWELL) MOORE.

7736. JAMES L., b. 5-28-1869, m. —, Mary E. Sinclair.

Children of (2512) DAVID and HARRIET (LINSDAY)  
MOORE.

7737. CATHARINE E., b. 1-28-1871, m. 6-15-1892, R. W. Andrew, Jr. He is a farmer. P. O., Corinth, Ont., Can.

7738. ROBERT E., b. 1-15-1873. Unm. Robert E. is a telegraph operator. P. O., Brownsville, Ont., Can.

7739. WILLIAM A., b. 12-23-1874. Unm. He is a farmer. P. O., Brownsville, Ont., Can.

7740. DAVID F., b. 9-19-1875. Unm. He is a farmer. P. O., Brownsville, Ont., Can.

7741. ETHEL L., b. 2-16-1879, d. 1886.

Children of (2515) EDWARD and MARY M. (TEAL) MOORE.

7742. WALTER A., b. 5-21-1882.

7743. EDWARD C., b. 3-13-1884, d. 10-10-1884.

7744. OWEN S., b. 4-7-1886.

7745. ANNIE F., b. 8-25-1888.

7746. SAMUEL C., b. 9-6-1890.

7747. GEORGE A., b. 3-23-1893.

Children of GEORGE U. and (2517) ELIZABETH (WIDNER)  
BILTON.

7748. GEORGE N., b. 2-26-1859. He is a traveling

salesman for a drug firm. Residence, 124 Morse St., Toronto, Can.

7749. MARY A., b. 11-22-1860, d. 1-24-1881. Unm.

7750. JOHN, b. —, d. in infancy.

Children of ABNER and (2518) ELLEN J. (WIDNER)  
BUTLER.

7751. EDITH I., b. 4-2-1867, m. in 1895.

7752. HERBERT O., b. 2-15-1869, d. 12-31-1895.

7753. ELIZABETH B., b. 3-7-1872, m. 11-1-1894, Frank, son of James and Anne (Hall) Livesey. Frank b. 12-25-1871. He is a farmer. P. O., Waterford, Ont., Canada. No children.

7754. MARY J., b. 6-15-1873, m. in 1896.

7755. A. ORPHA E., b. 8-21-1875, m. in 1893.

7756. N. C., b. 10-22-1879. Unm.

7757. PHILIP, b. 2-18-1883. Unm.

Children of (2519) JOHN A. and ELIZABETH (GUSTIN)  
WIDNER.

7758. INFANT, d. in infancy.

7759. GEORGE C., b. 12-24-1874.

Children of PHILIP and (2521) MARY E. (WIDNER)  
BARTHOLOMEW.

7760. INFANT, b. —, d. in infancy.

7761. INFANT, b. —, d. in infancy.

7762. INFANT, b. —, d. in infancy.



7763. MARY E., b. —, d. aged 2 years.

7764. INFANT, b. —, d. in infancy.

Children of GEORGE and (2523) AMARETTA (WIDNER)  
ALDREDGE.

7765. MABEL B., b. 6-1-1876, d. 9- -1877.

7766. GEORGE R., b. 3-12-1880. Unm. Residence,  
322 St. George St., Toronto, Can.

Children of (2524) WILLIAM H. and MARIA (LEA)  
WIDNER.

7767. MARY B., b. 3-22-1882.

7768. RIVA L., b. 6-6-1886.

Children of JOSEPH H. and (2534) ELLEN J. (HUTCHINSON)  
VOUGHT.

7769. MARY E., b. 6-9-1879. Unm. P. O., Newark,  
Del.

7770. ELIJAH W., b. 12-2-1881.

7771. JOSEPH H., b. 9-7-1883.

7772. GRACE A., b. 8-12-1885.

7773. CLARA M., b. 9-27-1889.

Children of (2538) GEORGE A. and MARY ELLEN (MARPLE)  
GREGORY.

7774. MIGNONETTE, b. 12-18-1871.

7775. ROSABELLE, b. 10-3-1873, d. 12-25-1874.

7776. FRANCES M., b. 11-4-1875, d. 4-7-1881.

7777. OLIVER A., b. 2-12-1883.

Children of (2559) JAMES W. O. and ANN R. (BROWN)  
GREGORY.

7778. J. MILTON, b. 9-8-1868. Unm. P. O., Ash-  
land, Oregon.

7779. MARY O., b. 11-19-1874. Unm. P. O., Ash-  
land, Oregon.

7780. A. EDITH, b. 6-12-1878. Unm. P. O., Ash-  
land, Oregon.

Child of (2540) HILLIARD and PAULINE (CHABOYER)  
GREGORY.

7781. MARY BELLA, b. 12-15-1895.

Children of (2542) ORLANZO M. C. and FLORENCE E.  
(WHEELER) GREGORY.

7782. ARDEN C., b. 10-2-1884. Unm.

7783. ORA M., b. 11-6-1887. Unm.

Child of (2544) ARTHUR M. and EMMA E. (BRUNER)  
MOORE.

7784. ALICE MARION, b. ——. P. O., Garwin, Tama  
Co., Ia.

Children of (2548) EDGAR D. and MARY P. (MCNELLY)  
MOORE.

7785. JOHN D., b. 2-7-1893, d. 9-10-1894.

7786. ELLA L., b. 8-31-1894.

7787. GUY E., b. 5-12-1897.

Children of (2549) GILBERT and ANNA H. (SUTTON)  
MOORE.

(All born in Norwich, Ont., Canada.)

7788. HENRY S., b. 5-6-1848, m. in 1879, Cordelia A., dau. of William B. and Phebe (Hodgkin) Stover. Cordelia A. b. 8-31-1857. Henry S. is now (1897) postmaster at Norwich, Ont., Can.

7789. ANNA J., b. 6-14-1850, m. 10-8-1874, John L. Clutton. John L. is station agent at Norwich, on the Port Dover and Lake Huron R. R. P. O., Norwich, Ont., Can.

7790. MARGARET, b. 6-3-1856, m. 4-2-1878, Joseph L. Scott. He is in the milling business. Member of the firm of Taylor, Scott & Co. P. O., Chatham Co., Kent, Ont., Can.

Children of JAMES O. and (2551) RACHEL (MOORE) ALLEN.  
(All born in Burford, County Brant, Ont., Can.)

7791. CHARLES H., b. 3-1-1843, m. 4-15-1874, Anna, dau. of John and Nancy (Ayres) London. Anna b. 2-4-1849, in County Brant, Ont. Charles H. is a farmer. P. O., Harley, Ont., Can.

7792. WILLIAM E., b. 4-9-1849. Unm. P. O., Santa Anna, Cal.

7793. GEORGE M., b. 8-13-1851, m. 6-11-1873, Annie, dau. of John T. and Agnes (Hodge) Muir, of Burford, Co. Brant, Ont., where she was b. 9-17-1850. George M. is a farmer. P. O., West Bay City, Mich.

Children of (2555) WILLIAM W. and (2552) LAVINIA  
(MOORE) ZIMMERMAN.

7794. ELLEN, b. 2-20-1845, d. —. Unm.

7795. MARSHALL A., b. 9-7-1849, m. Hester A. Baker.

Marshall A. d. 3-30-1895. He was a confectioner. Hester A.'s P. O., Rochester, N. Y.

7796. PHILIP J., b. 2-5-1851, d. 10-12-1853.

7797. KATIE, b. 5-15-1853. Unm. Residence, 86 Bridge St., Rochester, N. Y.

7798. W. HENRY, b. 9-20-1855, d. 10-12-1858.

7799. WILLIAM W., b. 4-2-1857, d. 2-6-1875.

Children of JAMES C. and (2553) MARY J. (MOORE)  
DUNTON.

7800. EVALINA, b. 3-4-1849, m. 11-10-1869, James, son of Abraham and Maria J. (Smith) Haycock. Evaline is deceased. James b. 10-9-1847. He is a carpenter. P. O., Salford, Co. Oxford, Ont., Can.

7801. ANTOINETTE, b. 4-13-1851, d. —. Unm.

7802. CAROLINE, b. 6-10-1853, m. 11-14-1877, Charles, son of James and Jane (Evans) Rounds. Charles b. 5-8-1835. He is a farmer. P. O., Drumbo, Ont., Can.

7803. GILBERT, b. 7-4-1856, m. 3-29-1882, Amelia E., dau. of Samuel and Ann (Leayton) Nagle. Amelia E. b. 2-10-1859. Gilbert is a farmer. P. O., Salford, Co. Oxford, Ont., Can.

7804. JAMES C., b. 10-7-1858. He was a farmer. He is deceased. Unm.

7805. JANE, b. 1-25-1860, d. 12-5-1862.

7806. MARY, b. 1-25-1860, d. 1-28-1860.

7807. DAVID, b. 4-23-1864, d. 8-11-1865.

7808. HERBERT, b. 7-11-1866, d. 4-15-1872.

7809. WILLIAM, b. 4-13-1869. Residence, California.

Children of (2554) ANDREW and MARGARET B. (STOVER)  
MOORE.

(All b. in Norwich, Co. Oxford, Ont., Can.)

7810. EMMA A., b. 3-23-1856, m. 11-26-1877, D. R. McIntyre. He is a native of Nova Scotia. He is a merchant. Residence, Los Angeles, Cal.

7811. BYRON A., b. 7-1-1858. Unm. Residence, Los Angeles, Cal., care of *Free Press*.

7812. DUNCAN W., b. 4-11-1861. Residence, Los Angeles, Cal., care of *Free Press*.

Child of SOLOMON and (2557) RACHEL (ZIMMERMAN)  
WILLSON.

7813. RACHEL A., b. 1-29-1841, m. 9-6-1857, William Edge. Rachel A. d. 3-25-1867.

Child of (2558) JACOB and ADALINE (CRAMER)  
ZIMMERMAN.

7814. MARIAN, b. 7-20-1853. Unm. P. O., White Rock, Mich.

Children of JOHN and (2559) REBECCA J. (ZIMMERMAN)  
WILLSON.

7815. CHARLES H., b. 5-5-1852, m. 9-30-1876, Priscilla Seaman. He is a farmer. Priscilla b. 9-19-1854. P. O., Clifford, Mich.

7816. PHILIP J., b. 11-2-1855, m. 2-19-1879, Ellen E. Stiver. He is a merchant. Ellen E. b. 10-29-1856. Residence, 270 W. Fort St., Detroit, Mich.

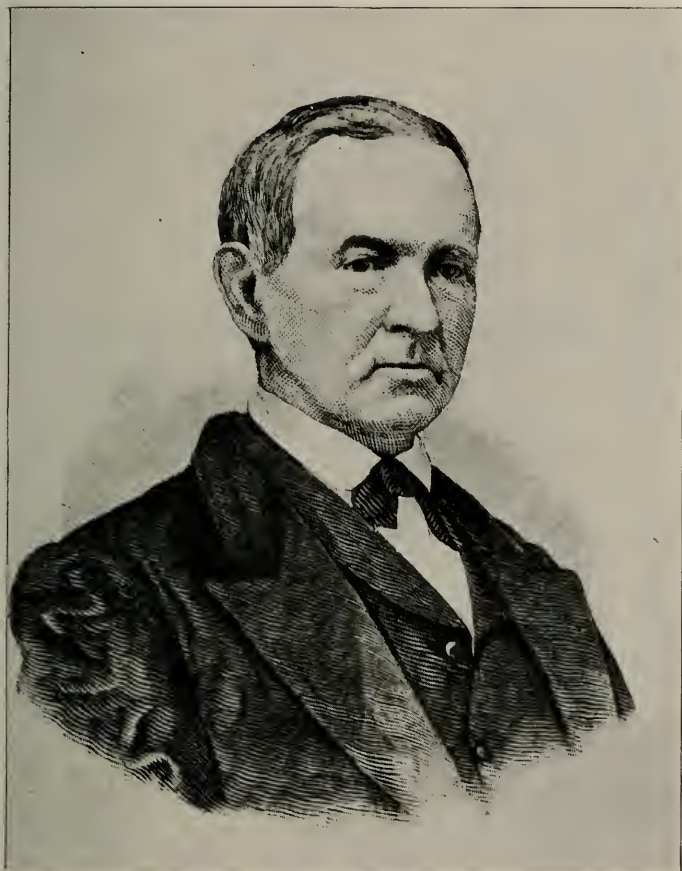

ISAAC WALKER.  
(No. 676.)





7817. **SAMUEL E.**, b. 8-23-1857, m. 10-14-1885, Lois A. Force. He is a merchant. P. O., Port Huron, Mich. No children.

7818. **MARY E.**, b. 11-2-1859, m. 12-25-1878, Jacob H. Finkle. He is a farmer. He was b. 9-14-1854. P. O., North Branch, Mich.

7819. **WILLIAM T.**, b. 9-13-1862, m. 4-18-1894, Grace Seely. He is a carpenter. P. O., Port Huron, Mich. No children.

Children of (2560) **ADAM** and **MARGARET (LAWRENCE) ZIMMERMAN**.

7820. **WILLIAM**, b. 3-10-1852, m. 4- -1878, ———. He is a photographer.

7821. **ELLA**, b. 1-30-1858, m. A. Spencer. He is a farmer.

Child of (2563) **SAMUEL** and **IRENE (SOAPER) ZIMMERMAN**.

7822. **IRENE**, b. 7-18-1859.

Children of **LAFAYETTE D.** and (2564) **MARY E. (ZIMMERMAN) MERRILL**.

7823. **EDWARD M.**, b. 10-29-1860. Unm. Edward is a teacher. P. O., Clifford, Mich.

7824. **ADA R.**, b. 8-4-1862, m. 9-21-1881, Willard T., son of Daniel C. and Francis J. (Bird) Miller. Willard T. b. 7-28-1858. He is a clerk. P. O., Clifford, Mich.

7825. **WILLIAM N.**, b. 4-10-1864, m. 12-6-1891, Ella M., dau. of Simeon and Anna (Robson) Demaray. Ella M. b. 10-16-1873. William N. is a carpenter and builder. Residence, 618 N. 5th St., Saginaw, E. S., Mich. No children.

7826. **ANDREW J.**, b. 8-3-1867. Unm. He is 1st Serg't, Co. F., 17th U. S. Infantry. P. O., Columbus Barracks, Ohio.

7827. **JOHN W. R.**, b. 12-13-1872. Unm. He is a teacher. P. O., Clifford, Mich.

7828. **LAFAYETTE P.**, b. 12-23-1876. Unm. P. O., Clifford, Mich.

7829. **PERCY S.**, b. ——. Unm. P. O., Clifford, Mich.

Children of **AUGUSTUS** and (2567) **MARY (MOORE) DAVIS**.

7830. **GEORGE A.**, b. 12-25-1858, m. 5-5-1886, Bertha E., dau. of John and Jane (Chant) White. Bertha E. b. 10-9-1865. George A. is a farmer. P. O., Elmer, Sanilac Co., Mich.

7831. **ALMIRA J.**, b. 7-11-1861, m. 8-16-1882, Alfred S. Pitcher, of Co. Brant, Ont., Can. P. O., Elmer, Sanilac Co., Mich.

7832. **JOSEPH H.**, b. 10-28-1863, m. ——. P. O., Elmer, Sanilac Co., Mich.

7833. **JAMES D.**, b. 12-15-1865, m. ——. P. O., Iron Junction, Minn.

7834. **SAMUEL W.**, b. 12-11-1867. Unm. P. O., Elmer, Sanilac Co., Mich.

7835. **PHINEAS A.**, b. 3-7-1871. Unm. P. O., Elmer, Sanilac Co., Mich.

Children of **HENRY H.** and (2568) **REBECCA (MOORE) FORCE**.

7836. **MARY J.**, b. 4-4-1858, m. 12-11-1878, William Lowdon. Mary J. d. 11-20-1883. No children.

7837. WILLIAM H., b. 11-2-1859, m. 1-13-1886, Elizabeth Doran. P. O., Princeton, Ont. No children.

7838. SARAH E., b. 4-20-1862, m. 10-25-1882, Edwin Howell. P. O., Brantford, Ont.

7839. JOHN J., b. 10-20-1864, m. 12-2-1885, Victoria Van Every. P. O., Princeton, Ont., Can.

7840. CICERO, b. 12-17-1866, m. 4-5-1893, Alberta Coon. P. O., Brantford, Ont., Can.

7841. PATIENCE, b. 11-3-1872. Unm. P. O., Brantford, Ont., Can.

Children of (2571) SAMUEL and ELIZABETH (FOX) MOORE.

7842. WILLIAM J., b. in 1870.

7843. SARAH J., b. in 1872.

7844. JOHN P., b. in 1875.

Children of JOHN and (2572) TACY (MOORE) VERMILYEA.

7845. ANDREW, b. —.

7846. EUGENE, b. —.

7847. MARGARETTA, b. —.

7848. WILLIAM B., b. —.

7849. IDA M., b. —.

7850. ORVILLE, b. —.

Children of THOMAS and (2573) JANE (MOORE) HODKINSON.

7851. JOHN P., b. 5-17-1873.

7852. JAMES, b. —.

7853. ELLA O., b. —.

Children of SMITH and (2574) MARY (MOORE) McDONALD.

7854. ANGUS R., b. 6-25-1847. Unm. He is a farmer. P. O., Fremont Centre, Newaygo Co., Mich.

7855. PHEBE M., b. 6-29-1849. Unm. P. O., Norwich, Co. Oxford, S. R., Ont., Can.

7856. MARY E., b. 5-17-1851, m. 1-19-1872, James Scidmore. He is a farmer. P. O., Springfield, Co., Oxford, Ont., Can.

7857. ALEXANDER, b. 12-25-1852. Unm. P. O., Fremont Centre, Newaygo Co., Mich.

Children of URIEL and (2575) RACHEL (MOORE) SNELL.

7858. PHILENA, b. 9-28-1849, m. 12-15-1868, Elijah Merrian. He is a farmer. P. O., Springfield, Co. Elgin, S. R., Ont., Can.

7859. JACOB, b. 7-25-1851, m. 9-18-1878, Etta Mahoney. Jacob is a farmer. P. O., Springfield, Co. Elgin, S. R., Ont., Can.

7860. MEDORA, b. 4-24-1854, m. 4-4-1876, Ebenezer Welsh. Medora d. 9-3-1882. Ebenezer's P. O., Springfield, Co. Elgin, S. R., Ont., Can.

7861. CELICA, b. 12-19-1859, m. 2-8-1882, Frederick Abraham. He is a farmer. P. O., Newark, Ont., Can.

7862. MARY, b. 5-3-1861.

7863. MIRIAM, b. 1-10-1864.

7864. MALINDA, b. 8-11-1866, d. 2-25-1881.

7865. HERBERT, b. 3-3-1869.

7866. HERMAN, b. 5-18-1871.

Children of (2576) BENJAMIN and HANNAH (HENION)  
MOORE.

7867. IDA, b. 12-1-1856, d. 8-5-1863.

7868. ESTELLE, b. 2-17-1860, m. 1-26-1879, George R. Bates. He is a tinsmith. P. O., Hart, Oceana Co., Mich.

7869. NELLIE, b. 4-5-1862, m. 7-14-1877, Stephen Shufelt. Nellie m. 2d time John A. Best. Residence, 5008 State St., Chicago, Ill.

7870. PERRY, b. 1-31-1866, m. ——. P. O., Hart, Oceana Co., Mich.

7871. LILLIE, b. 4-25-1864, m. 1-16-1880, Lock Van Lear. Lillie m. 2d time to G. R. Bond. Residence, 5656 Dearborn St., Chicago, Ill.

7872. ISAAC, b. 3-13-1869, d. 3-7-1870.

7873. LENA, b. 10-19-1872, m. W. S. Hanson. P. O., Hart, Oceana Co., Mich.

Children of JOHN R. and (2577) AMANDA (MOORE) LEWIS.

7874. EVA M., b. 8-5-1860, m. 9-16-1881, James W., son of Richard and Jane (Sackville) Crook. James W. b. 12-21-1858. He is Professor of Political Economy, Amherst College. P. O., Amherst, Mass.

7875. EDSON A., b. 2-1-1863, m. 9-20-18—, Mary V., dau. of Philip G. W. and Laura C. (Monroe) Ward. Edson A. is an officer in the U. S. army. P. O., Fort Bliss, El Paso, Texas.

7876. **PHEBE C.**, b. 7-22-1866, m. 4-11-1890, Alford, son of Sylvanus G. and Susan C. (Sawtell) Rollins. Alford b. 4-4-1856. He is a horticulturist. P. O., Hart, Oceana Co., Mich.

Child of **EBENEZER** and (2579) **RUTH (MOORE) WELCH**.

7877. **AMANDA**, b. 6-13-1886.

Children of **DANIEL** and (2580) **ELIZABETH (MOORE) HESMAN**.

7878. **WILLIAM J.**, b. 7-19-1876. Unm. P. O., Windsor, Ont., Can.

7879. **MARY H.**, b. 1-1-1879, d. 2-7-1879.

7880. **ADREN A.**, b. 10-26-1880. Unm. P. O., Windsor, Ont., Can.

Children of **DANIEL** and (2581) **JANE (MINARD) TITUS**.  
(All born in Sparta, Co. Elgin, Ont., Can.)

7881. **ZENIAH**, b. 4-27-1848, m. 12-30-1869, in Mt. Carroll, Ill., Jasper Chaffee. Jasper b. 5-9-1840. P. O., Friendsville, Wabash Co., Ill.

7882. **ELLA JANE**, b. 1-19-1852. She was accidentally burned to death 11-30-1857. Interred in F. B. G., at Sparta, Ont., Can.

Children of **MORDECAI** and (2582) **RACHEL (MINARD) HILBORN**.

(Eight eldest born in Canada, the others in Michigan.)

7883. **REBECCA J.**, b. 8-24-1843, m. 11-6-1867, Martin Lindberry. They reside in Pelham. P. O., Welland, Welland Co., Ont.

7884. **JUSTINIAN L.**, b. 11-23-1847, m. 6-30-1866, at Speaker, Mich., Christiana Billings. P. O., Speaker, Sanilac Co., Mich.



7885. EDWARD F., b. 3-30-1850. Unm. P. O., Speaker, Mich.

7886. SAMUEL C., b. 3-17-1852, m. 10-6-1875, Anna Weston, at Brocking, Mich. P. O., Speaker, Mich.

7887. ROSALETTA G., b. 9-10-1855.

7888. ALBERTO F., b. 9-28-1857.

7889. LIONA B., b. 10-23-1861.

7890. OLAVINE V., b. 12-2-1863.

7891. LAURA E., b. 4-25-1866, d. 9-25-1869.

7892. SARAH A., b. 1-28-1870.

Children of (2583) JAMES and HANNAH (JOHNSON) MINARD.

(Three eldest b. in Canada, the others in Michigan.)

7893. CHARLES L., b. 11-28-1855. Unm. P. O., Elmer, Sanilac Co., Mich.

7894. PHILIP, b. 5-5-1858. Unm. P. O., Elmer, Sanilac Co., Mich.

7895. SAMUEL C., b. 3-19-1860, m. 10-27-1885, Mary E., dau. of Joseph W. and Rachel J. (Lewis) French. Mary E. b. 7-1-1860. Samuel C. is a farmer. P. O., Elmer, Sanilac Co., Mich.

7896. JAMES W., b. 8-21-1862, m. 3-13-1886, Mary T., dau. of Levi M. and Sarah H. (Pailen) Bugbee. Mary T. b. 8-9-1867. James W. is a farmer, trapper and hunter. P. O., Elmer, Sanilac Co., Mich.

7897. ENOS, b. 3-16-1864, m. 12-31-1891, Matilda, dau. of Josiah and Mary A. (Chant) Soper. Matilda b. 3-3-1871. Enos is a farmer. P. O., Elmer, Sanilac Co., Mich.



7898. MARY A., b. 11-28-1866, m. 1-23-1885, Andrew, son of Andrew and Mary (Graylie) Tyrell. Andrew is a farmer. P. O., Snover, Sanilac Co., Mich.

7899. JACOB D., b. 2-27-1869. Unm. P. O., Elmer, Sanilac Co., Mich.

7900. HANNAH E., b. 9-5-1872, m. 12-15-1889, John C., son of Malcolm and Mary J. (Tyrell) Eddy. John C. b. in 1868. He is a farmer. P. O., Elmer, Sanilac Co., Mich.

7901. JOB, b. 4-3-1878. Unm. P. O., Elmer, Sanilac Co., Mich.

Children of HIRAM and (2584) MARY (MINARD) CUMMINS.  
(All born in Co. Elgin, Ont., Can.)

7902. SARAH J., b. 5-23-1850, m. 11-22-1871, Henry T. Elgie. P. O., Aylmer, N. R., Co. Elgin, Ont., Can.

7903. SOLON D., b. 10-25-1852, m. 3-15-1877, Annetta Dilts. P. O., Aylmer, W. R., Co. Elgin, Ont., Can. No children.

7904. OSCAR B., b. 5-10-1858, d. 2-20-1862.

7905. AMANDA A., b. 8-4-1861.

7906. ALMA A., b. 10-2-1875.

Children of JOHN and (2586) SARAH G. (MINARD) TAYLOR.

7907. ADAH E., b. 12-21-1865. Unm. P. O., St. James Park, South London, Ont., Can.

7908. HERBERT T., b. 6-28-1868. Unm. P. O., St. James Park, South London, Ont., Can.

7909. **MARY I.**, b. 12-19-1870. Unm. P. O., St. James Park, South London, Ont., Can.

7910. **SARAH H.**, b. 3-21-1873. Unm. P. O., St. James Park, South London, Ont., Can.

Children of **TILTON** and (2587) **PHEBE F. (MINARD) SMITH.**  
(All born in Michigan.)

7911. **CHARLES W.**, b. 12-29-1864, d. 9-1-1866.

7912. **OLENY, Twin:** b. 12-12-1866, m. in 1891, Lizzie Miller. Lizzie d. Oleny m. 2d time, 10-31-1893, Jennie Summers. Oleny is sexton of a church. Residence, 323 Selden Ave., Detroit Mich.

7913. **VOLENY, Twin:** b. 12-12-1866, m. 6-24-1893, Jane, dau. of Dr. John and Rosa (Hood) Deleware. Jane b. 10-6-1868. Voleny is a mechanic. P. O., Earlsboro, Oklahoma Territory.

7914. **HERBERT W.**, b. 1-28-1869.

7915. **ALBERTO W.**, b. 4-1-1871, m. 7-6-1891, Lillian M., dau. of Stephen V. and Elmyra (Hicks) David. Lillian M. b. 11-8-1873. Alberto W. is a milk dealer. P. O., Marine City, Mich.

7916. **TILTON E.**, b. 8-2-1874. Unm. He is a farmer. P. O., New Haven, Mich.

7917. **ETHEL V.**, b. 5-1-1877. Unm. P. O., Lum, Lapeer Co., Mich.

Child of (2589) **JACOB D.** and (2680) **FRANCES J. (TITUS) MINARD.**

7918. **SAMUEL E.**, b. 2-6-1874, m. 4-13-1897, Bessie E., dau. of Ramine V. and Ella (Bevens) Black. Bessie E. b. 11-3-1877. P. O., Inlay City, Mich.

Children of (2589) JACOB D. and (2679) SARAH E. (TITUS)  
MINARD.

7919. CARMEL E., b. 4-29-1879. Unm. P. O., Imlay  
City, Mich.

7920. WILLIAM F., b. 1-17-1881. Unm. P. O., Imlay  
City, Mich.

7921. RAY FLOYD, b. 10-19-1885. Unm. P. O., Imlay  
City, Mich.

Children of BYRON J. and (2590) ANNA E. (MINARD) DOAN.

7922. ALIDA V., b. 2-28-1860, m. 9-14-1877, at Worth,  
Mich., Edwin Austin. Alida V. is deceased. Edwin's  
P. O., Lamott, Sauiac Co., Mich.

7923. BERTRAM B., b. 8-10-1861, d. 2-2-1880.

7924. ELLA L., b. 2-18-1863, d. 1-21-1882.

7925. WILLIAM B., b. 4-8-1864, d. 5-19-1894.

7926. FANNY J., b. 2-19-1866, d. 4-12-1868.

Children of CALVIN and (2590) ANNIE E. (MINARD-DOAN)  
HOLLENBECK.

7927. MINNIE R., b. 8-26-1872, m. 6-5-1889, Harley  
Ward. Harley d. 4-4-1890. Minnie R. m. 2d time  
10-19-1895, Addison I. Plank. Addison I. is a telegraph  
operator. Residence, 15 Central Ave., Flat 10, Minne-  
apolis, Minn.

7928. HERBERT E., b. 6-9-1874, m. 5-15-1894, Rose,  
dau. of Thomas and Mary (Laib) Zimmerman. Rose b.  
9-10-1874. Herbert E. is a barber. P. O., Anoka, Minn.

7929. CHARLES E., b. 2-8-1877. Unm. Residence,  
Hotel Clinton, Minneapolis, Minn.

7930. SAMUEL D., b. 7-14-1878. Unm. P. O., Anoka, Minn.

7931. GEORGIANA M., b. 8-14-1880. Unm. P. O., Anoka, Minn.

7932. ELLA B., b. 7-14-1882, d. 10-20-1886.

7933. PEARL A., b. 9-10-1884.

Children of (2592) WILLIAM S. and ALMA A. (VAIL)  
MINARD.

7934. ADA E., b. 1-21-1879.

7935. MYRTLE A., b. 10-2-1880.

Children of (2593) ALEXANDER B. and SUSAN (STEVENSON)  
MOORE.

(All born in South Norwich, Co. Elgin, Ont., Can.)

7936. JOHN H., b. 9-11-1861. He was a telegraph operator in Detroit, Mich. He d. 10-3-1883. Unm.

7937. CATHARINE D., b. 4-8-1863, d. 8-24-1870.

7938. FREEMAN, b. 12-3-1864. Unm. He is a farmer. P. O., Otterville, Ont., Can.

7939. MARY E., b. 11-1-1866, m. 11-20-1893, George McLean. P. O., Otterville, Ont., Can.

7940. CHARLES W., b. 9-5-1868. Unm. P. O., Otterville, Ont., Can.

7941. ALFRED E., b. 7-28-1870, m. 2-17-1895, Martha King. P. O., Otterville, Ont., Can. No children.

7942. CECELIA, b. 6-20-1872, d. 6-10-1890. Unm.

7943. GRACE E., b. 5-11-1875. Unm. She is a teacher. P. O., Otterville, Ont., Can.

7944. ISABELLA, b. 2-24-1877. Unm. She is now (1897) a clerk in Paxton's Banking House.

7945. HANNAH, b. 10-25-1879, d. 4-4-1880.

Children of (2594) JACOB and (2733) MARY C. (COHOE)  
MOORE.

7946. EDWARD A., b. 8-11-1860, d. 3-14-1876.

7947. HENRY E., b. 3-28-1863, d. 7-19-1868.

7948. JAMES F., b. 9-19-1864, d. 6-18-1868.

7949. HANNAH C., b. 4-11-1866, d. 2-29-1876.

7950. MARY E., b. 1-11-1869, d. 6-2-1869.

Children of JOHN and (2595) HANNAH (MOORE) SUTTON.  
(All born in Norwich, Co. Elgin, Ont., Can.)

7951. ELLA M., b. 2-3-1861, m. Duncan W. Moore.  
Residence, 1050 Dayton St., Los Angeles, Cal.

7952. HERBERT, b. 4-13-1863, d. 9-2-1866.

7953. BERTHA A., b. 1-28-1869. Unm. P. O., Norwich, Ont., Can.

7954. ELMA A., b. 3-7-1872, d. 6-17-1896. Unm.

7955. HENRY, b. 2-2-1874. Unm. P. O., Norwich, Ont., Can.

Children of (2596) JAMES P. and MARIA (VANWYCK)  
MOORE.

(All born in Pelham, Co. Welland, Ont., Can.)

7956. JAMES H., b. 12-29-1873.

7957. JOHN F., b. 6-22-1876.

Child of (2597) RICHARD and AMANDA (VANWYCK) MOORE.

7958. WALTER H., b. 3-5-1874, in Harold, Co. Welland, Ont., Can.

Children of (2598) ALBERT B. and SARAH I. (MCCURDY)  
MOORE.

7959. MARY A., b. 5-12-1865.

7960. SARAH C., b. 2-7-1867.

7961. HELEN A., b. 8-12-1869.

7962. CORA A., b. 11-22-1871, d. 9-14-1872.

Children of THOMAS and (2604) RACHEL A. (MOORE) KIPP.  
(All born in Malahide, Ont., Can.)

7963. WILLIAM M., b. 6-29-1856, m. 7-19-1875, Marian, dau. of Christopher and Rebecca A. (Crane) Pearson. William M. is a farmer. P. O., Speaker, Sanilac Co., Mich.

7964. ALFRED M., b. 11-21-1858, d. 10-10-1860.

7965. ARTHUR D., b. 12-21-1860, m. 11-18-1885, Ella A., dau. of Adoniram H. and Elizabeth A. (Smith) Gillett. Ella A. b. 10-7-1868. Arthur D. is a farmer. P. O., Speaker, Sanilac Co., Mich.

7966. THOMAS S., b. 10-25-1863, m. ——. P. O., Corinth, Co. Elgin, E. R., Ont., Can.

7967. CHARLES H., b. 2-9-1865, m. 8-8-1894, Grace E., dau. of James and Mary P. (Cullingworth) Springer. Grace E. b. 8-17-1875. Charles H. is a farmer. P. O., Speaker, Sanilac Co., Mich.

Children of (2605) WILLIAM S. and LUCINDA C. (NOBLE)  
MOORE.

(All born at Speaker, Sanilac Co., Mich.)

7968. WALDO J., b. 1-10-1863.

7969. THOMAS J., b. 7-11-1864.

7970. ELMER L., b. 9-17-1867.

7971. NINA M., b. 2-1-1871.

7972. PETER N., b. 1-10-1873.

Children of (2607) ANDREW and AUGUSTA (HART) MOORE.

7973. DARWIN, b. 3-14-1874, d. 11-7-1877.

7974. WILFRED E., b. 11-27-1875. Unm. P. O., Speaker, Sanilac Co., Mich.

7975. ALLYN K., b. 4-23-1878. Unm. P. O., Speaker, Sanilac Co., Mich.

7976. MARTIN A., b. 10-8-1880. Unm. P. O., Speaker, Sanilac Co., Mich.

7977. JOHN H., b. 9-1-1882.

7978. BENJAMIN W., b. 9-30-1888.

Children of WESLEY L. and (2608) MARY J. (MOORE)  
HOFFMAN.

7979. MARY F., b. 8-25-1869.

7980. IDA M., b. 11-2-1870, d. 8-13-1873.



7981. JESSIE G., b. 9-5-1874.

Child of CHARLES G. and (2613) JESSIE A. M. (MOORE)  
PUTNEY.

7982. ELMORE M., b. 10-16-1895.

Children of (2615) GEORGE and ANNIE (VANATSLEIN) HILL.

7983. MARY A., b. 1-25-1833, m. 11-19-1856, Granville C. Sutton, of Norwich, Ont., Can. Mary A. d. 1-26-1872. Granville C.'s P. O., Norwich, Ont., Can.

7984. HANNAH, b. 5-2-1835, m. 3-26-1857, James W. Taylor, of Pelham, Ont., Can. Hannah d. 5-22-1867. No children.

7985. JANE E., b. 9-13-1837, m. 4-18-1861, Alexander B. Greenwood. P. O., Ridgeville, Co. Elgin, Ont., Can.

7986. GEORGE A., b. 10-5-1844, m. 1-8-1868, Laura A. Birchner, of Pelham, Ont.

7987. ELIZA B., b. 6-12-1847, d. 9-1-1853.

Children of (2616) ANDREW and ANNA (WEBSTER) HILL.

7988. MARGARET W., b. 2-15-1839.

7989. JOHN C., b. 12-23-1844, m. 10-25-1871, in Buffalo, N. Y., Harriet S. Bartlett. John C. is engaged in American Express Office, Detroit, Mich.

Children of (2620) BENJAMIN and THAMZEN (ROGERS)  
BECKET.

7990. JOHN, b. —, d. young.

7991. GEORGE, b. —.

7992. MORRILL, b. —.

7993. DANIEL H., b. —.

7994. ELIZA J., b. —, m. Richard Goodman.

7995. MARY A., b. —.

Child of (2621) SAMUEL and — (—) BECKET.

7996. MARY J., b. —.

Children of (2623) EZEKIEL and HARRIET A. (CUNNINGHAM) BECKET.

7997. MURTY, b. 11-5-1861.

7998. ALBERT H., b. 5-1-1863.

7999. EMALINE, b. 12-23-1866.

8000. LYDIA, b. 1-24-1869.

8001. JOHN, b. 2-19-1871.

8002. CLIFFORD, b. 6-11-1878.

8003. FREDERIC, b. 9-27-1880.

Child of — and (2624) EMALINE (BECKET) —.

8004. PETER, b. 5-8-1853, m. in 1871, Clarissa, dau. of Richard and Esther A. Davenport. He is a farmer.

Children of (2626) JOHN H. and SARAH J. (YORK) BECKET.

8005. STEPHEN, b. 9-5-1854, d. when about 10 months old.

8006. PETER M., b. 9-14-1856, m. 2-3-1874, Nancy Van Duser.

8007. EDWARD W., b. 5-31-1858, m. 3- -1880.

8008. MARY L., b. 1-14-1864.

Children of (2626) JOHN H. and NAOMI L. (McMAHON)  
BECKET.

8009. CHARLES W., b. 10-25-1871.

8010. NORA E., b. 2-8-1878, d. at the age of 4 years  
and 8 months.

8011. J. T., b. 11-22-1880.

Children of (2634) JOHN and ELIZABETH (KUNTZ) HILL.

8012. WILLIAM H., b. —.

8013. SOLOMON, b. —.

Children of WILLIAM and (2635) DEBORAH (HILL) BESSY.

8014. ALONZO, b. 11-12-1854, m. 8-7-1878.

8015. ELIZA, b. 7-9-1857, m. 5-3-1876.

8016. IDA, b. 11-29-1859, m. 5-21-1879.

8017. ROSIE, b. 8-17-1861.

8018. MAGGIE, b. 3-29-1863.

8019. WILLIE, b. 2-7-1865.

8020. HARVEY, b. 1-30-1869.

8021. ORIN, b. 7-19-1871.

8022. CARRIE, b. 2-2-1874.

Children of WILLIAM and (2640) ABIGAIL (HILL) BURROWS.

8023. ESTELLA E., b. 8-20-1854, m. 10-27-1875, Peter  
Becket. P. O., Candisville, Co. Simcoe, Can.

8024. SYLVANIA J., b. 2-10-1856, m. 11-1-1876, Abraham Clark. P. O., Font Hill, Co. Welland, Can.

8025. ELIZABETH E., b. 5-20-1858, d. 5-21-1859.

8026. FLORENCE A., b. 2-28-1866.

Children of JOHN and (2641) MARY (HILL) CLARK.

8027. GEORGE, b. 5-2-1856, m. 1-5-1881.

8028. WHITSON, b. 9-22-1858. Unm.

8029. MARY J., b. 6-5-1860.

8030. EMILY, b. 5-16-1862.

8031. ALLEN, b. 1-28-1865.

8032. WILLIAM, b. 12-23-1869.

8033. JACOB B., b. 11-4-1870.

Children of EZRA and (2642) ELIZABETH (HILL) BROWN.

8034. URSULA A., b. 6-18-1851, m. 2-14-1871, William Lossing. Ursula A. d. 6-3-1872. William's P. O., Hokah, Houston Co., Minn.

8035. THERESE M., b. 9-21-1853, m. 6-9-1874, Jacob Schwoob. He is a farmer. P. O., Wellandport, Ont., Can. No children.

8036. WILLIAM E., b. 11-28-1855. Unm. He is a farmer. P. O., Forks Road, Co. Monck, Ont., Can.

8037. LEVERAT E., b. 11-1-1862. Unm. He is a shoemaker. P. O., Port Colborne, Ont., Can.

Children of EDWARD S. and (2643) JULIA A. (HILL)  
LESTERSMITH.

8038. RODERICK P., b. 3-30-1856, d. 1-14-1859.

8039. MEDORA A., b. 4-15-1858, m. 3-15-1884, J. M. Parshell, of Chicago, Ill, where they reside. He is a jeweler. Residence, cor. State and Washington Sts., Chicago, Ill. No children.

8040. FLORA J., b. 7-4-1861, m. 3-11-1876, James F. McCoy. He is a laborer. Flora J. d. 11-27-1885. James F.'s P. O., Grant Park, Kaukakee Co., Ill.

8041. CHARLES P., b. 5-29-1867. Unm. He is clerking. P. O., Grant Park, Kankakee Co., Ill.

Children of WILLIAM M. and (2644) SARAH (HILL) ROSS.

8042. TILLIA L., b. 5-28-1854, at Worksburg, N. Y. Unm.

8043. WILLIAM E., b. 12-27-1857, at Jamestown, N. Y. Unm. He is a bookbinder.

8044. LENA E., b. 12-9-1860, at Spring Creek, Pa. Unm.

8045. ELIZABETH, b. ———.

Children of (2645) BENJAMIN and AMY (FULSOM) HILL.

8046. ALMEDIA, b. 5-4-1865.

8047. NEWMAN, b. 4-15-1867, d. 4-8-1868.

8048. HARRY, b. 5-3-1869, d. 10-6-1855.

Child of PHILIP and (2646) DEBORAH (HILL) DAYBALL.

8049. INFANT, b. ———, d. in infancy.

Child of JOHN and (2647) MARGARET A. (HILL) COLLARD.

8050. HANNAH, b. 1-12-1864.

Children of DR. ALLEN N. MCN. and (2648) LAURA E.  
(HILL) TISDALL.

8051. CHARLES H., b. 5-29-1868, d. 11-17-1875.

8052. GEORGE B., b. 9-22-1871, d. 10-20-1872.

8053. HANNAH B., b. 12-30-1872.

8054. JAMES H., b. 7-17-1875.

8055. CAMILLA A., b. 6-23-1877.

Children of (2649) JOHN B. and MARY J. (DUNCAN) HILL.

8056. GILBERT S., b. 8-12-1869.

8057. WILLIAM T., b. 1-30-1871.

Children of (2650) GEORGE H. and RACHEL A. (SIPPLE)  
HILL.

8058. ARNOLD L., b. —.

8059. ROY B., b. —.

Children of WILLIAM and (2652) MARTHA E. (TAYLOR)  
SHOTWELL.

(All born in Co. Elgin, Ont., Can.)

8060. MARY E., b. 5-12-1848, d. 5-15-1848.

8061. EMILY A., b. 2-24-1850, m. 1-14-1869, by  
Friends' Ceremony, at her father's residence, Elijah  
Prior. P. O., Sparta, McPherson Co., Kansas.

8062. SMITH, b. 3-30-1852, m. 4-26-1874, at the resi-  
dence of Joseph Reynolds, Reno Co., Kan., Julia Reynolds.

Smith is a farmer, and a local preacher of the M. E. Church. P. O., Sparta, McPherson Co., Kan.

8063. AMOS C., b. 2-12-1855, d. 3-2-1855.

8064. ELIJAH B., b. 1-28-1859, m. 11-29-1878, Carrie Pilgrim. Elijah B. is a farmer.

8065. WHITSON C., b. 12-22-1860. Unm. He is a farmer.

8066. LETITIA A., b. 12-17-1863, m. 4-27-1882, Zemas G. Scott.\* P. O., Sparta, McPherson Co., Kan.

Children of WILLIAM H. and (2653) MARY A. (TAYLOR)  
HAIGHT.

(All born in Co. Elgin, Ont., Can.)

8067. JOHN T., b. 5-31-1850, m. Sarah E. Christie. P. O., Stanton, Miami Co., Kan.

8068. SARAH E., b. 6-6-1852, m. William H. Shaw. P. O., Mayfield, Co. Peel, Ont., Can.

8069. AMANDA L., b. 7-1-1854. Unm.

8070. WILLIAM H., b. 10-5-1856, d. 4-24-1857.

8071. MARY J., b. 2-19-1858, d. 3-22-1878.

Children of (2654) ASAHIEL D. and MARGARET (DAWSON)  
MOORE.

(All born in Lexington, Sanilac Co., Mich.)

8072. JOHN O., b. 8-26-1861. P. O., Staunton, Mich.

8073. MARY E., b. 11-23-1864.

---

\* They have an adopted son, Samuel Shotwell Hutchis, who was b. 4-13-1848, m. 9-17-1873, Mary L. Vercoe.



8074. JENNIE, b. 4-4-1869.

8075. MABEL, b. 12-24-1876. Unm. P. O., Crosswell, Mich.

Children of LEMUEL and (2655) SARAH (MOORE) THAYER.

8076. MARY J., b. 8-15-1859, in Iowa, m. —, Edson —.

8077. IDA M., b. 1-12-1861, in Port Huron, Mich, m. Oliver Wheeler. P. O., Shelby, Oceana Co., Mich.

8078. SARAH E., b. 2-7-1871, d. 5-11-1875.

8079. ANDREW, b. 2-7-1874. P. O., Shelby, Oceana Co., Mich.

Children of REUBEN H. and (2656) MARY H. (MOORE)  
PALMER.

8080. DANIEL, b. 3-26-1860.

8081. HIRAM, b. 12-22-1862, d. 11-16-1863.

8082. WILLIAM E., b. 4-6-1864, d. 2-21-1875.

8083. JOHN O., b. 11-28-1866.

8084. MARY, b. 6-4-1869.

8085. FREDERICK, b. 5-17-1871.

8086. MARGARET, b. 3-17-1874.

8087. GEORGE,            }  
8088. GEORGIANA,       } Twins: b. 6-10-1876.

Children of ANDREW J. and (2657) JANE E. (MOORE) NILES.  
(All born in Dansville, Sanilac Co., Mich.)

8089. RUBY S., b. 3-8-1862, d. 12-17-1865.

8090. IRVIN S., b. 6-15-1869, m. 7-2-1891, Maud M. Fordon, of Bay City, Mich. He is a merchant. P. O., Crosswell, Sanilac Co., Mich.

8091. ANDREW J., b. 10-14-1872, m. 9-23-1896, Carrie M. Carson. Andrew J. is a merchant. P. O., Carsonville, Sanilac Co., Mich.

8092. ALLA M., b. 10-26-1875, m. 6-10-1896, Gertrude M. Kerr, of Carsonville, Mich. Alla M. is a merchant. P. O., Carsonville, Sanilac Co., Mich.

8093. ALLEN R., b. 10-26-1875. Unm. P. O., Carsonville, Sanilac Co., Mich.

Children of ABRAM R. and (2658) PHEBE A. (MOORE)  
NEWKIRK.

(All born in St. Clair Co., Mich.)

8094. ALBION, b. 9-22-1862. P. O., Avoca, Mich.

8095. MARY, b. 6-19-1868, m. — Wiley. P. O., Carsonville, Mich.

8096. BERTHA, b. —. Unm. Residence, 150 Water St., Port Huron, Mich.

8097. LEAH, b. —. Unm. Residence, 150 Water St., Port Huron, Mich.

Children of (2661) BENJAMIN P. and MARTHA (SMITH)  
MOORE.

8098. CHARLES, b. 4-26-1873, in Grant, St. Clair Co., Mich., d. —.

8099. WILLIAM J., b. —. Unm. P. O., Crosswell, Mich.

8100. FRED., b. —. Unm. P. O., Crosswell, Mich.

Children of (2662) JAMES E. and MARY (FARR) MOORE.

8101. ARTHUR, b. —. P. O., Crosswell, Mich.

8102. EDITH, b. —. P. O., Crosswell, Mich.

Children of (2663) WILLIAM E. and JANE E. (CARNAHAN)  
MOORE.

8103. FRANK A., b. 10-22-1879. P. O., Crosswell, Mich.

8104. JOHN H., b. 6-7-1881. Residence, 213 Michigan Ave., Bay City, Mich.

8105. EFFIE MAY, b. 2- -1883, d. in 1886.

Children of (2672) JEREMIAH and ELLA (POWELL)  
MCKENZIE.

(Both b. at Big Rock, Mich.)

8106. MARY S., b. 3-7-1894.

8107. KATE M., b. 5-7-1896.

Children of GEORGE W. and (2673) CATHARINE  
(MCKENZIE) MILLS.

8108. ABBIE, b. 2-3-1864, m. 11-15-1882, Peter L. Size. He is a carriage-builder. P. O., Sparta, Ont., Can.

8109. MARY, b. 10-11-1865. Unm. P. O., Bayham, Ont., Can.

8110. ANNA, b. 3-3-1868. Unm. P. O., Aylmer, Ont., Can.

8111. VIOLETTA, b. 9-27-1870. Unm. P. O., Bayham, Ont., Can.

8112. GRANVILLE, b. 9-5-1873. Unm. P. O., Bayham, Ont., Can.

8113. HARLEY, b. 5-13-1880, d. 5-21-1880.

8114. EARLE, b. 5-13-1880, d. 5-21-1880.

8115. ALBION, b. 10-1-1875, d. 6-5-1890.

8116. ARMOND, b. 9-23-1877. Unm. P. O., Bayham, Ont., Can.

8117. OSCAR, b. —. Unm. P. O., Bayham, Ont., Can.

Children of (2685) BENJAMIN L. and ELLA (PEARSON)  
MOORE.

8118. SYLVA, b. 7-2-1879.

8119. ERNEST, b. 7-22-1881.

8120. MYRTLE, b. 1-29-1883.

8121. EDITH, b. 2-5-1885.

8122. LAROY, b. 11-5-1889.

Children of JOHN and (2686) ELIZA (MOORE) PEARSON.

8123. JOHN A., b. 9-3-1879.

8124. MARY E., b. 7-7-1881.

8125. ELVA L., b. 1-24-1883.

8126. CATHERINE, b. 5-3-1887, d. 1-23-1889.



Children of (2709) ISAAC and EMILY (GOULD) JAMES.

8141. JESSE E., b. 10-14-1865.  
 8142. MARY A., b. 12-22-1867.  
 8143. HANNAH M., b. 9-12-1869.  
 8144. JOSEPH H., b. 10-9-1871, d. 6-22-1878.  
 8145. ABRAM S., b. 2-4-1874, d. 12-20-1874.  
 8146. ALBERT E., b. 12-27-1879.

Children of JOHN and (2710) MARY E. (JAMES)  
 KELLINGTON.

8147. JAMES H., b. 7-15-1863.  
 8148. HANNAH M., b. 5-29-1865; burned to death,  
 8-16-1869.  
 8149. MARY A., b. 2-16-1868.  
 8150. IDA M., b. 9-20-1870, d. 6-24-1877.

Children of CHARLES and (2711) AGNES (JAMES) CHAPMAN.

8151. JOSEPH A., b. 11-26-1866.  
 8152. ISAAC J., b. 6-22-1869.  
 8153. CHARLES W., b. 5-22-1872, d. 11- -1872.  
 8154. AGNES M., b. 11-1-1873.  
 8155. MARY E. A., b. 9-11-1876.  
 8156. CHARLES H., b. 5-31-1879.  
 8157. MARTHA M., b. 2-13-1882.

Children of (2712) ALEXANDER and JANE (MCCLURE)  
JAMES.

8158. HANNAH M., b. 7-22-1874.

8159. ANDREW S., b. 1-6-1877.

8160. ISAAC H., b. 10-29-1878.

Children of (2713) HARVEY and JULIA A. (WILLSON) JAMES.

8161. MAUD M., b. 5-23-1873. Unm. P. O., Ypsilanti,  
Mich.

8162. LAURA H., b. 4-26-1877. Unm. P. O., Ypsi-  
lanti, Mich.

Children of (2714) ANDREW and ADDIE (HUNLEY) JAMES.

8163. WALTER E., b. 10-15-1894.

8164. EVALINE, b. 10-26-1896.

Child of (2716) RICHARD B. and MARY D. (BAGSHAW)  
MOORE.

8165. CAROLINE O., b. 7-11-1871.

Children of WILLIAM J. and (2717) LUCINDA M. (MOORE)  
BROWN.

8166. FREDERICK W., b. 12-11-1875.

8167. EDWARD F., b. 4-25-1878, d. 8-26-1878.

8168. MABEL R., b. 4-16-1880.

Child of (2718) JAMES E. and ELINOR (THOMPSON) MOORE.

8169. HERBERT E., b. 6-19-1880.



Children of JAMES C. and (2719) EMILY S. R. (MOORE)  
BLODGETT.

8170. ANNA J., b. 9- -1871, m. — Auld. P. O.,  
Charlevoix, Mich.

8171. GILBERT, b. 12-8-1873, d. 1-12-1874.

8172. HATTIE L., b. 2- -1875. Unm. P. O., Charle-  
voix, Mich.

8173. ADA M., b. 1-18-1877. Unm. P. O., Charlevoix,  
Mich.

8174. CLARA B., b. —. Unm. P. O., Charlevoix,  
Mich.

Children of (2720) ANDREW C. and CHARLOTTE (DURE)  
MOORE.

8175. ANDREW F., b. 9-2-1878, d. 9-20-1879.

8176. ANNIE F., b. 9-4-1882.

Children of THOMAS and (2721) MARY E. (MOORE)  
THOMPSON.

8177. CLARA E., b. 10-21-1877.

8178. MARY E., b. 8-8-1880.

8179. HERBERT S., b. 2-13-1882.

Child of ISAAC and (2722) MARTHA J. (MOORE) OKE.

8180. IOLA B., b. 6-15-1870.

Children of (2725) WILLIAM H. and OLIVE M. (LUNDY)  
MOORE.

8181. CLARENCE O., b. 6-18-1890.

8182. WINIFRED H., b. 12-1-1894.

8183. MORELY L., b. 11-16-1896.

Children of JOHN and (2726) ELMA H. (MOORE) COOK.

8184. ANNIE B., b. 1-17-1886.

8185. ETHEL M., b. 7-28-1887.

8186. JOHN B., b. 9-4-1889.

Children of (2727) ALBERT W. and EMMA J. (YOUNG)  
MOORE.

8187. ALBERT E., b. 12-21-1893.

8188. ROUNDING P., b. 1-13-1896.

Child of JOHN and (2730) IDA V. J. (MOORE) MCKERECHER.

8189. WALTER L., b. 6-28-1896.

Children of (2733) JOHN E. and SARAH J. (BUCHANAN)  
COHOE.

8190. JOHN E., b. 3-18-1871, m. 12-8-1894, Clara J. Holcombe, of Welland. John E. is a member of the firm of Raymond & Cohoe, barristers, solicitors, notaries, etc. P. O., Welland, Ont., Can.

8191. SARAH C., b. 2-28-1873. Unm. P. O., Welland, Ont., Can.

8192. DAVID H., b. 7-22-1877. Unm. P. O., Welland, Ont., Can.

Children of (2735) HENRY A. and LUCINDA E. (DEPEW)  
COHOE.

8193. ANDREW E., b. 12-23-1879.

8194. ALBERT O., b. 9-27-1881.

Children of (2736) ANDREW J. and SUSANNA (DENNIS)  
COHOE.

8195. ELLA M., b. 2-17-1876.

8196. AMBROSE A., b. 12-26-1878.

Child of (2738) JOHN C. and SARAH J. (WILLSON)  
MCALPINE.

8197. FRANK W., b. 3-8-1862.

Children of (2739) EDWARD and JENNIE (EWING)  
MCALPINE.

8198. MARY B., b. 2-6-1879. Unm. P. O., New  
Whatcom, Washington.

8199. JOHN E., b. 7-9-1880. Unm. P. O., New  
Whatcom, Washington.

8200. MARGARET J., b. 4-29-1883.

Children of (2740) RICHARD and ADELIA (FAY) MCALPINE.

8201. MARY D. E., b. 9-21-1875.

8202. MARGARETTA N. B., b. 10-9-1877.

Child of JOSEPH and (2746) MARY (HILL) TEAL.

8203. MARY M., b. 9-21-1863, m. 6-8-1881, Edward  
Moore. P. O., Corinth, Co. Elgin, Ont., Can. (For de-  
scendants see 2515.)

Children of (2749) WILLIAM and NANCY (DARBY) HILL.

8204. GEORGE, b. 2-10-1870.

8205. BARNETT, b. 12-17-1873.

8206. JANE, b. 8-30-1875.

8207. ANNA B., b. 6-3-1877, d. 2-15-1881.  
8208. WILLIAM J., b. 1-31-1879, d. 2-13-1881.  
8209. HENRY F., b. 6-29-1880, d. 2-16-1881.  
8210. NANCY, b. 4-5-1882.

Children of (2751) JOHN and SARAH A. (PEW) HILL.

8211. JOHN A., b. 3-25-1871.  
8212. SAMUEL D., b. 7-7-1874.  
8213. CLARA E., b. 9-21-1876.  
8214. MAY A., b. 2-25-1880.

Children of (2757) JOHN and PRISCILLA O. (BESSEY) NUNN.

8215. ARTHUR E., b. 5-14-1876. Unm. P. O., Fenwick, Co. Monck, Ont., Can.  
8216. INA AURA, b. 2-11-1881. Unm. P. O., Fenwick, Co. Monck, Ont., Can.  
8217. EDWIN E., b. 8-12-1886. Unm. P. O., Fenwick, Co. Monck, Ont., Can.

Children of (2759) AMBROSE and NANCY A. (MCCRIMMON) NUNN.

8218. CORA B., b. 3-9-1872, d. 1-23-1876.  
8219. WILLIE E., b. 3-19-1877.  
8220. GEORGE D., b. 5-28-1879, d. 1-29-1881.  
8221. INA A., b. 2-11-1881.

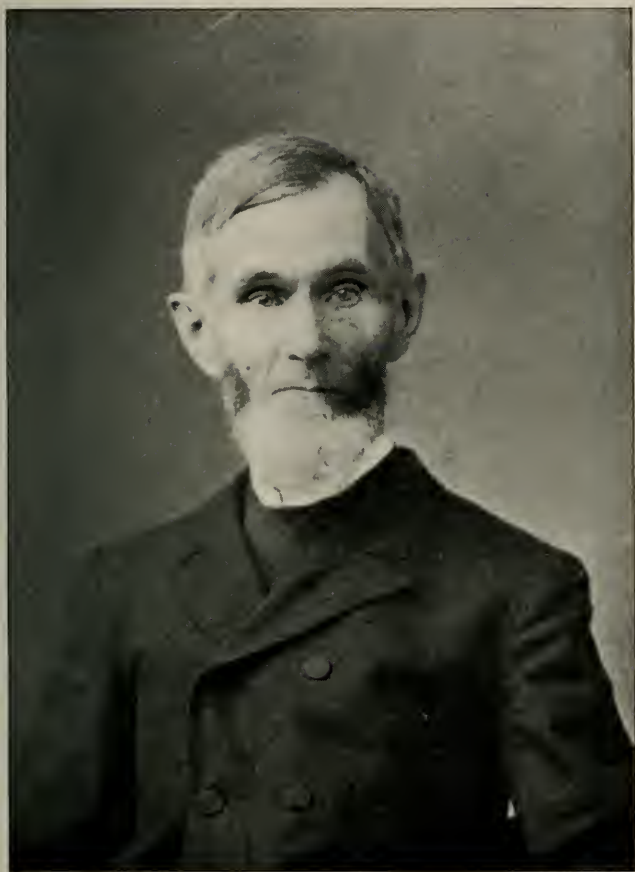

WILLIAM WITHROW.  
(No. 936.)



Child of (2763) SAMUEL J. and ALLIE M. (HENDERSON)  
NUNN.

8222. SAMUEL J. J. H. F., b. 5-2-1882.

Children of (2763) DAVID J. and SARAH E. (VAN WYCK)  
BROWN.

8223. LILLY, b. 10-17-1872, d. 10-17-1872.

8224. NORVAL H., b. 7-22-1874, m. 6-19-1896, Mary  
E. M., dau. of Melvin and Sarah Reece. P. O., Fenwick,  
Co. Monck, Ont., Can.

8225. JAMES C., b. 7-19-1876, d. 10-12-1893.

Children of (2769) EDWARD A. and EMMA J. (VAN WYCK)  
BROWN.

8226. INFANT, b. 5-20-1875, d. 5-20-1875.

8227. WALTER H., b. 9-26-1876.

8228. MAUD E., b. 5-8-1882.

Children of JACOB and (2772) SARAH C. (BROWN) FRETZ.

8229. EDITH E., b. 11-20-1881, d. 11-28-1895.

8230. JOHN E., b. 1-3-1887.

8231. SARAH F., b. 3-22-1892.

Children of (2774) CYRUS H. and ELMA (ROBINS) BROWN.

8232. MELVIN H., b. 8-31-1888.

8233. WILLIAM E., b. 9-21-1889.

8234. MILTON J., b. 3-16-1891.

8235. CLARA M., b. 11-12-1892.





8249. **ELSERY**, b. ——. Unm. P. O., North Ridge, Ont., Can.

8250. **LIONA**, b. ——. Unm. P. O., Franconia, Ont., Can.

8251. **CHARLES**, b. ——. Unm.

8252. **ALBERT H.**, b. ——. Unm.

8253. **ELIZABETH**, b. ——. Unm.

Children of **WILSON** and (2788) **MARIA** (McCOMBS) **CARL**.

8254. **LILLIAN V.**, b. 4-21-1873. Unm. P. O., Weland, Ont., Can.

8255. **ELIZABETH J.**, b. 10-27-1875. Unm.

8256. **FLORENCE E.**, b. 7-27-1877. Unm.

8257. **SARAH M.**, b. 12-2-1880.

Child of **WILLIAM** and (2789) **MARY M.** (McCOMBS)  
**CONNOLLY**.

8258. **LOUISA**, b. 5-13-1878.

Child of (2791) **JOHN E.** and **IDA J.** (RYAN) **McCOMBS**.

8259. **IDA J.**, b. 7-21-1880.

Children of (2791) **JOHN E.** and **ELIZABETH** (DAYBALL)  
**McCOMBS**.

8260. **ELGIN E.**, b. ——.

8261. **ELSIE**, b. ——.



Children of (2800) LEVI W. and MARGARET A.  
(CRUTHERS) MOORE.

8272. HOWARD C., b. 10-18-1868. Unm. P. O., Christiana, Pa.

8273. CLARENCE A., b. 5-1-1872. Unm. P. O., Christiana, Pa.

8274. FANNIE E., b. 1-4-1875. Unm. P. O., Christiana, Pa.

Child of (2850) J. ADRIAN and (2801) REBECCA C. (MOORE)  
MOORE.

8275. HORACE A., b. 11-8-1882. Unm. P. O., West Grove, Pa.

Children of JOHN M. and (2802) ANN E. (MOORE)  
MAXWELL.

8276. ROBERT M., b. 7-29-1865.

8277. SADIE H., b. 12-24-1867.

Child of JOHN M. and (2803) MARY A. (MOORE) MAXWELL.

8278. MIRIAM A., b. 6-15-1871.

Children of (2804) NATHAN A. and ANNA (GILBERT)  
MOORE.

8279. THOMAS G., b. 1-29-1874. Unm. P. O. Box 5, Richmond, Ind.

8280. ROBERT P., b. 5-24-1876. Unm. P. O., Richmond, Ind.

8281. ANN E., b. —. Unm. P. O., Richmond, Ind.

8282. HERBERT N., b. —. Unm. P. O., Richmond, Ind.

Children of (2808) SAMUEL W. and ESTHER (ROBERTS)  
MOORE.

8283. FRANCIS W., b. ——. Unm. Residence, 239  
Wister St., Germantown, Phila.

8284. AMY ROBERTS, b. ——. Unm. Residence, 239  
Wister St., Germantown, Phila.

8285. JACOB R., b. ——. Unm. Residence, 239 Wister  
St., Germantown, Phila.

Children of BENJAMIN F. and (2811) SARAH S. (RAMBO)  
MAXWELL.

8286. WILLIE, b. 7-17-1861.

8287. LINNETTA S., b. 12-11-1863.

8288. NAOMI R., b. 6-11-1867.

8289. PERCY F., b. 12-31-1872.

Children of THOMAS J. and (2813) SUSANNA (SLOKOM)  
HOUSTON.

8290. INFANT, b. 9-19-1877, d. in infancy.

8291. MARY V., b. 2-19-1880, d. 4-16-1880.

Children of (2814) ISAAC W. and LAURA V. (SHRYOCK)  
SLOKOM.

8292. SAMUEL, b. 8-15-1867. Unm. P. O., Chris-  
tiana, Pa.

8293. CHARLES S., b. 4-20-1874. Unm. P. O., Chris-  
tiana, Pa.

Children of WILLIAM H. and (2815) DORA D. (SLOKOM)  
SPOUL.

8294. SAMUEL EVERETT, b. 12-30-1862, m. 10-18-1887, Carrie, dau. of Gottlieb and Carrie (Nesper) Sporley. Carrie b. 12-18-1864. Samuel E. is foreman for the Crozer Iron Co. P. O., Roanoke, Va.

8295. CHARLIE, b. 1-31-1865, d. 8-8-1865.

8296. WILLIAM CAMERON, b. 9-16-1870, in Colerain Twp., Lancaster Co., m. 1-21-1892, Emeline W., dau. of John B. and Mary C. (Wallace) Roach. Emeline W. b. 8-3-1872. William C. removed to Chester, Delaware Co., in early boyhood, and has since resided in that city; was educated in the public schools, graduated at the Chester High School, finished the course at Swarthmore College, graduating with honor; entered business at once, and purchased half interest in the Chester *Daily Times* in 1892; is a director in the First National Bank of Chester, and interested in other business enterprises; is a member of the Union League of Phila., and is one of the Vice-Presidents of the Pennsylvania League of Republican clubs; was elected to the Senate of Penna. in 1896. Residence, 9th and Kerlin Sts., Chester, Pa.

## Children of JAMES and (2816) MARY R. (SLOKOM) SPOUL.

8297. DORA S., b. 8-20-1874. Unm. P. O., Chester, Pa.

8298. ANNE S., b. 3-18-1876. Unm. P. O., Chester, Pa.

8299. SAMUEL S., b. 11-24-1884, d. in infancy.

8300. MARY L., b. 5-4-1886.

Children of JOHN C. and (2819) MARY L. (WALKER)  
ROBERTS.

8301. EDWARD W., b. 11-22-1872. Unm. He is an attorney-at-law. P. O., Brenmond, Texas.

8302. MARY E. M., b. 11-3-1875, d. in her seventh year at White Sulphur Springs, Va.

Children of ISAAC and (2821) ELIZA J. (WALKER) DILLER.

8303. ANNA L., b. 11-2-1867. Unm. P. O., Intercourse, Lanc. Co., Pa.

8304. ISAAC W., b. 11-9-1869. Unm. P. O., Intercourse, Lanc. Co., Pa.

8305. DANIEL C., b. 2-28-1872. Unm. P. O., Intercourse, Lanc. Co., Pa.

Children of (2823) JAMES M. and ELIZA A. (FAWKES)  
WALKER.

8306. ISAAC H., b. 3-30-1867. Unm. He is in the employ of Walker and Kepler, electricians. Residence, 710 N. 19th St., Phila.

8307. WILLIAM E., b. 3-16-1871. Unm. He is a farmer. P. O., Gap, Lancaster Co., Pa.

8308. JAMES M., b. 6-1-1873. Unm. He is an electrician. P. O., Gap, Lancaster Co., Pa.

8309. JOSEPH L., b. 4-14-1876. Unm. He is a clerk. P. O., Gap, Lanc. Co., Pa.

Children of ISAAC D. and (2824) ESTHER J. (WALKER)  
WORST.

8310. JACOB R., b. 7-6-1867, m. 1-31-1889, Harriet M. Hughes.



8311. MARY P., b. 6-27-1869, m. 10-29-1889, Harry B. L. Longenecker.

8312. GEORGE W., b. 11-13-1870, m. 12-3-1895, Anna C. Hickman.

8313. NEWTON K., b. 11-13-1872, d. 5-7-1887.

8314. ANNA V., b. 1-13-1875, m. 9-25-1895, Roland P. Nichols. P. O., West Grove, Pa.

8315. MARIE L. A., b. 2-9-1877. Unm. P. O., Unionville, Pa.

8316. ESTHER C., b. —. Unm. P. O., Unionville, Pa.

Children of HENRY B. and (2825) SARAH F. (WALKER)  
HERSHEY.

8317. JOHN C., b. 2-21-1872, m. 9-15-1892, Minnie V., dau. of Howard and Virginia Johnson. Minnie V. b. in 1872, in Cecil Co., Md. John C. is secretary and manager of the James Speer Stove and Heating Co. Residence, 4157 Mantua Ave., Phila.

8318. HENRY E., b. 10-2-1874. Unm. Residence, 9 North 39th St., Phila.

8319. JACOB F., b. 5-23-1878, d. 10-24-1882.

8320. SARAH C., b. 5-11-1883.

8321. MAUD M., b. 8-13-1891.

Children of WILLIAM H. and (2830) DEBORAH (WALKER)  
MARSHALL.

8322. PATIENCE A., b. 11-1-1867, m. 6-12-1892, William H., son of Ferdinand and Caroline Richter, of Germany. Residence, 35 Bond St., Brooklyn, N. Y.

8323. **MARY S.**, b. 7-16-1869. Unm. Residence, 2720 Lehigh Ave., Phila., Pa.

8324. **PHILIP**, b. 7-3-1876, d. 7-29-1876.

8325. **FLORA R.**, b. 5-21-1878, d. 7-21-1878.

8326. **LAURA D.**, b. 6-21-1879.

8327. **WILLIAM H.**, b. 8-21-1880, d. 4-14-1884.

8328. **EDWIN S.**, b. 8-3-1885.

Children of (2833) **ISAAC C.** and **EMILY R. (JOHNSON)**  
**WALKER.**

8329. **MABEL R.**, b. 4-26-1880. Unm. Residence, 2432 N. Broad St., Phila.

8330. **FLORENCE E.**, b. 3-22-1884. Residence, 2432 N. Broad St., Phila.

Children of **ROWLAND H.** and (2845) **PHEBE A. (MOORE)**  
**HAZZARD.**

8331. **GEORGE**, b. 4-6-1866, d. 4-11-1875.

8332. **WILLIAM**, b. 4-11-1868, m. 2-22-1894, Ida M., dau. of Isaiah G. and Mary (Hobensack) Harley. Ida M. b. 1-11-1867. William is a farmer. P. O., Fallsington, Bucks Co., Pa.

Child of **SAMUEL E.** and (2846) **MARY W. (MOORE)**  
**DICKINSON.**

8333. **LUCY A.**, b. 7-9-1866, d. 9-20-1867.

Children of (2849) **JOHN** and **ESTHER (ALDRICH) MOORE.**

8334. **MARIETTA**, b. 9-26-1881.

8335. **LUCRETIA**, b. 7-20-1884.

8336. ALICE, b. 12-25-1885.

8337. JOHN W., b. 12-20-1890.

Children of ENOS T. and (2852) LEWRAINER G. (MOORE)  
HARLEY.

8338. WAYNE P., b. 7-27-1866. Unm. P. O., Coatesville, Pa.

8339. MARTHA A., b. 5-28-1868. Unm. P. O., Coatesville, Pa.

Child of (2854) J. WILSON and HENRIETTA M. (JAMES)  
MOORE.

8340. LAURA A., b. 1-21-1873. Unm. Residence, 1701 Green St., Phila., Pa.

Children of WILLIAM and (2855) RACHEL (MOORE)  
WICKERSHAM.

8341. ISAAC W., b. 8-10-1865. Unm. He is a farmer. P. O., West Grove, Pa.

8342. JOHN M., b. 8-12-1867, m. Eva Gallaway. He is traveling salesman for a candy firm. P. O., Avondale, Pa.

8343. JOSEPH A., b. 12-5-1868, m. 12-8-1892, Emma L., dau. of David and Mary E. (Steel) Cullen. Emma L. b. 8-7-1869. Joseph A. is a clerk. P. O., West Chester, Pa.

8344. PHEBE A., b. 5-30-1871, d. 12-15-1873.

8345. MARY A., b. 8-26-1872. Unm. Is now (1897) teaching Friends' School at Malvern, Pa.

8346. RACHEL C., b. 3-22-1875. Unm. Is now (1897) attending Westtown Friends' School.

8347. REBECCA E., b. 6-23-1880. Is now (1897) attending Westtown Friends' School.

8348. HANNAH A., b. —. P. O., West Grove, Pa.

Child of (2858) WILLIAM B. and (1195) PHEBE J. (MOORE)  
MOORE.

8349. ANNA E., b. 12-5-1875, d. 7-12-1876.

Child of (2859) JOSEPH S. and CLARA (THORNE) MOORE.

8350. HARRIET E., b. 11-17-1878. Umm. P. O., Galena, Kan.

Children of (2862) ASAHEL W. and HANNAH (MENDEN-  
HALL) MOORE.

8351. OSCAR H., b. 9-4-1881.

8352. C. BLANCHE, b. 5-28-1883.

8353. HELEN J., b. 12-6-1884.

8354. EDWARD P., b. 4-28-1886, d. 11-27-1886.

8355. FRANCES K., b. 9-21-1891.

Children of (2863) PASCHAL and ANNA (MENDENHALL)  
MOORE.

8356. CHESTER J., b. 12-29-1882.

8357. MARGARET P., b. 1-15-1886.

8358. ALICE A., b. 5-17-1888.

Children of (2864) CALEB and MARY W. (HARVEY) MOORE.

8359. EDWARD S., b. 12-1-1884, d. 12-3-1890.

8360. JESSIE A., b. 12-28-1886.

8361. JAMES W., b. 6-4-1889, d. 8-8-1889.

8362. EDNA M., b. 3-17-1892.

8363. WILLIAM N., b. 11-25-1894.

8364. OTIS B., b. 12-3-1896.

Child of EUGENE and (2866) MARY (MOORE) SCOTT.

8365. EUGENE R., b. 11-7-1896.

Children of (1159) ELI W. and (2867) ELIZABETH C.  
(MOORE) MOORE.

8366. WENDELL P., b. 2-13-1861. Unm. P. O., Ann Arbor, Mich.

8367. ELI L, b. 1-6-1863. Unm. He is a dentist. P. O., Bay City, Mich.

8368. WALTER S., b. 5-22-1867. Unm. He is a dentist. P. O., Ann Arbor, Mich.

Children of (2868) SAMUEL and NANCY (DRAPER) MOORE.

8369. EDITH, b. in 1864. Residence, Detroit, Mich.

8370. LEORA, b. in 1867. Residence, Detroit, Mich.

Child of (2869) CYRUS W. and DELPHINE (GILBERT)  
MOORE.

8371. CORA, b. in 1868. P. O., Milan, Washentah Co., Mich.

Children of (2871) GARRISON and BETSY A. (KELLY)  
MOORE.

8372. ATTIE A., b. 12-5-1870. P. O., Dexter, Mich.

8373. IDA M., b. 3-22-1872. P. O., Assyria, Barry Co., Mich.

8374. **ADA M** , b. 3-22-1872.

8375. **ELIZABETH B.**, b. 4-10-1877.

8376. **W. L. GARRISON**, b. 4-15-1882.

Children of **ORLANDO** and (2872) **MARY L. (MOORE)**  
**WESTGATE.**

8377. **ESTELLA**, b. 11-5-1870, m. 11-15-1894, Charles E. Gorton. He is a hardware merchant. P. O., Montrose, Pa.

8378. **CHESTER O.**, b. 3-25-1872, m. 3-22-1894, Alice Haviland. P. O., Raisin Centre, Mich.

8379. **ORPHEUS A.**, b. 8-29-1873. Unm. P. O., Dexter, Mich.

8380. **LORENA**, b. 4-8-1876, m. 8-27-1896, George R. Miller. George R. is a teacher. P. O., Sidnaw, Mich.

8381. **MABEL M.**, b. ——. Unm. P. O., Raisin Centre, Mich.

Children of **ROBERT** and (2873) **RACHEL A. (MOORE)**  
**WESTGATE.**

8382. **FREDERIC G.**, b. 12-3-1873.

8383. **SAMUEL D.**, b. 8-23-1875.

Children of (2876) **ENOCH W.** and **NANCY (STRINGHAM)**  
**MOORE.**

8384. **ELBERT B.**, b. 9-13-1869.

8385. **CLARENCE**, b. 1-12-1873.

8386. **ROY H.**, b. 3-5-1880.

Children of GEORGE and (2577) MARY E. (MOORE)  
STRINGHAM.

8387. IRWIN B., b. 8-19-1868.
8388. ELMER J., b. 8-15-1871.
8389. LELA M., b. 6-24-1875.
8390. LINCOLN M., b. 6-12-1881.

Children of (2878) J. HESTON and MARY C. (CUTLER)  
MOORE.

8391. EDA H., b. 3-18-1882. Unm. P. O., Shelby,  
Mich.
8392. FLOYD J., b. 4-5-1887.

Children of (2879) JOHN W. and RHODA E. (WILCOX)  
MOORE.

8393. CARRIE V., b. 8-9-1893.
8394. HENRIETTA H., b. 11-16-1896, d. 12-27-1896.

Children of WILLIAM and (2880) SARAH E. (MOORE)  
TURNER.

8395. HANNAH E., b. 12-7-1882.
8396. MARY E., b. 5-5-1884.
8397. WILLIAM A., b. 3-29-1887.
8398. ANNA L., b. 3-31-1892.
8399. SARAH E., b. 7-23-1896.



Children of (2881) CHARLES W. and NELLIE A. (JENKS)  
MOORE.

8400. MARIAN I., b. 10-5-1885, d. 12-8-1886.

8401. ELVA M., b. 5-31-1894.

Children of BURT J. and (2883) MARY E. (MOORE) KLUMPH.

8402. JAY, b. 1-30-1888.

8403. ELLA M., b. 12-11-1890.

Child of (2885) WILLIAM J. and RACHEL J. (WEBBER)  
MOORE.

8404. NORA V., b. —.

Children of HIRAM and (2886) MARY E. (MOORE) RIGG.

8405. NORA B., b. 7-7-1877.

8406. FANNIE D., b. 5-19-1879.

8407. CHARLES P., b. 8-3-1882.

Child of ELIM and (2888) MARTHA A. (MOORE)  
ALEXANDER.

8408. LAURA M., b. —.

Children of JOHN C. and (2894) MARY E. (SIMMONS)  
KUNKLE.

8409. ANNA A., b. 1-24-1872. Unm. P. O., Spring-  
field, O.

8410. ELWOOD, b. 12-15-1874. Unm. P. O., Spring-  
field, O.

8411. PARK, b. —. P. O., Springfield, O.

8412. NORA, b. —. P. O., Springfield, O.





HORNER COAT OF ARMS.

Child of THOMAS W. and (2896) ANNA (SIMMONS) HANLEY.

8413. WILLIAM C., b. ——. P. O., Tecumseh, Mich.

Children of (2898) JOSEPH S. and ANNA E. (KUNKLE-  
MYERS) SIMMONS.

8414. MARY L., b. 4-15-1883, d. 6-9-1886.

8415. CYRUS W., b. 9-24-1885.

8416. CHARLES O., b. 5-30-1888.

8417. JOSEPH H., b. 7-28-1890.

8418. ANNA B., b. 7-23-1892.

8419. HARRY I., b. 9-29-1894.

Children of ERWIN Z. and (2900) HANNAH A. (MOORE)  
HEIGHT.

8420. MARY L., b. 10-23-1871.

8421. WALLACE, b. 4-18-1873.

8422. SARAH M., b. 9-26-1874.

Children of (2902) JOHN H. and MARY C. (MICHENER)  
MOORE.

8423. JACOB, b. 11-6-1880. Unm. P. O., Ionia, Mich.

8424. LAWRENCE W., b. 2-4-1885.

Child of (2902) JOHN H. and CLARIA (DUNN) MOORE.

8425. RALPH W., b. 12-5-1892.

Children of ALDON and (2907) SARAH J. (COOPER)  
McLellen.

8426. ASAHEL W., b. 8-10-1868, m. 6-3-1896, Helen,  
dau. of Col. J. H. De Grange. Residence, 712 French-  
man St., New Orleans, La.

8427. ANNIE C., b. 9-19-1870, m. 4-29-1896, Theodore  
McGinnis. Residence, 1010 Fourth St., New Orleans, La.

8428. WILLIAM H., b. 10-11-1873, m. 2-2-1897, Annie  
G., dau. of Capt. T. J. Woodward. Residence, Chestnut  
St., bet. 2d and 3d Sts., New Orleans, La.

8429. LEONORA, b. 1-3-1878, d. 9-13-1880.

8430. ALDON, b. 12-8-1882. Unm. Residence, 2403  
Carondelet St., New Orleans, La.

8431. CHARLES, b. 8-25-1886. Unm. Residence, 2403  
Carondelet St., New Orleans, La.

Children of THOMAS Y. P. and (2908) MARGARET A.  
(COOPER) TUREMAN.

8432. MARGARET C., b. 10-16-1871.

8433. BEATRICE T., b. 10-26-1878.

Child of (2910) GEORGE R. and LIZZIE A. (REESE) COOPER.

8434. LEWIS R., b. 8-19-1868.

Children of (2911) H. LEWIS and CLARA F. (BROWN)  
COOPER.

8435. NELLIE L., b. 10-19-1870.

8436. HOWARD F., b. 11-1-1872, d. 7-3-1873.

8437. HENRY B., b. 10-12-1873, d. 5-3-1874.

8438. WALTER E., b. 2-3-1876.

Children of (2912) CALEB M. and HARRIET (TOWNSLEY)  
COOPER.

8439. JACOB W., b. 2- -1857, d. 3- -1870.

8440. B. FRANKLIN, b. 9- -1859.

8441. EMMA, b. 7- -1861, m. Morris, son of Joseph E.  
and Sarah (Hayes) Pennock. Morris is a farmer. P. O.,  
West Grove, Pa.

Children of HENRY and (2914) HANNAH A. (COOPER)  
COPE.

8442. FREDERICK H., b. 9-3-1866, m. 2-15-1894, Dora,  
dau. of Ross W. and Hannah I. (Taylor) Wilson. Fred-  
erick H. is a farmer. P. O., Lincoln University, Pa. No  
children.

8443. MARGARET M., b. 12-22-1869, d. 3-3-1870.

8444. PAUL A., b. 11-15-1871, d. 3-7-1872.

8445. M. ALICE, b. 5-2-1874. Unm. P. O., Lincoln  
University, Pa.

Children of (2919) GEORGE W. and SARAH E. (MILLER)  
COOPER.

8446. AMY S., b. 9-18-1873. Unm. P. O., Avon-  
dale, Pa.

8447. WILLIS A., b. 9-3-1875. Unm. P. O., Avon-  
dale, Pa.

8448. MARION R., b. 7-18-1878. Unm. P. O., Avon-  
dale, Pa.

8449. ANNA M., b. 5-6-1882. Unm. P. O., Avon-  
dale, Pa.

Children of (2923) TRUMAN and ANNA W. (BAILY)  
COOPER.

8450. S. HERMAN, b. 5-17-1886.

8451. HAROLD T., b. 9-22-1891.

Child of CHARLES H. and (2924) LUCY A. (COOPER)  
THISSELL.

8452. MARY S., b. 2-8-1881. Unm. Residence, 2013  
Cherry St., Phila.

Children of (2926) HENRY B. and BELMINA (MCGILL)  
COOPER.

8453. JOHN M., b. 11-24-1882.

8454. HENRY B., b. 11-26-1884.

8455. CHARLES S., b. 1-20-1895.

Children of REV. WILLIAM L. and (2928) SARAH W.  
(COOPER) LEDWITH.

8456. JEAN B., b. 12-18-1887.

8457. WILLIAM L., b. 11-25-1892.

Child of (2933) SAMUEL L. and FRANCES E. (LINTON)  
WHITSON.

8458. ETHEL M., b. 10-9-1889.

Child of (2936) BENJAMIN F. and ANNA (MASTERS)  
WHITSON.

8459. THOMAS BARCLAY, b. 7-14-1894.



Children of (2937) JOSEPH D. C. and MARY H. (STUBBS)  
POWNALL.

8460. M. WILMOR, b. 3-5-1865, m. 9-16-1890, Phebe E., dau. of Dr. William H. and Susanna E. (Cochran) Thompson, of Coatesville, Pa. Phebe E. b. 7-12-1863. M. Wilmor is cashier of the National Bank of Coatesville, Pa. No children.

8461. SUSANNA, b. 2-28-1868, d. young.

8462. VINCENT S., b. 8-12-1870. Unm. P. O., Coatesville, Pa.

8463. ELIZABETH M., b. 2-2-1873. Unm. P. O., Christiana, Pa.

8464. S. EDNA, b. ——. Unm. P. O., Christiana, Pa.

Children of (2938) ASAH EL W. and (1800) LYDIA R.  
(MOORE) LINVILLE.

8465. LUCY A., b. 1-10-1879. Is now (1897) a student at George school. P. O., Kennett Square, Pa.

8466. ALICE R., b. 10-27-1881. P. O., Kennett Square, Pa.

8467. ARTHUR S., b. ——. P. O., Kennett Square, Pa.

Children of (2939) AQUILLA J. and SALLIE T. (EACHUS)  
LINVILLE.

8468. JANE E., b. 6-27-1878. Unm. Residence, 729 North 16th St., Phila.

8469. SYLVIA D., b. 6-7-1880. Unm. Residence, 729 North 16th St., Phila.

8470. WALTER E., b. 3-12-1884.

8471. MARION, b. 2-27-1886, d. 2-9-1887.

Children of B. FRANKLIN and (2943) SARAH H. (LINVILLE) WALTER.

(All born at Christiana, Pa.)

8472. LAURA L., b. 12-18-1883.

8473. F. MAURICE, b. 12-15-1888.

8474. MARGARET, b. 2-22-1895.

Children of (2948) JOSEPH H. and EMMA K. (ALEXANDER) WALKER.

8475. JAMES BLAINE, b. in 1892.

8476. JOSEPH EARLE, b. in 1894.

8477. MARY EMMA, b. in 1896.

Children of (2961) EDGAR B. and MARY J. (OBERHOLTZER) ELLMAKER.

8478. LUCY A., b. 10-6-1887.

8479. CHARLES L., b. 2-4-1890.

8480. EDGAR M., b. 3-8-1895.

Child of (2963) NATHANIEL and MARY H. (WILLIAMS) ELLMAKER.

8481. HANNAH A., b. —.

Child of (7020) EVAN L. and (2964) SARA (ELLMAKER) AMBLER.

8482. CAROLYN WATSON, b. 4-1-1895.

Child of (2965) ALFRED and MARY (HESS) ELLMAKER.

8483. LEE HESS, b. —.

Children of ISAIAH K. and (2968) ELENOR (MOORE)  
GIBBONS.

8484. CYRUS E., b. 11-15-1867, d. 1-3-1868.

8485. ZIBA M., b. 1-1-1869. Unm. P. O., Hudson, O.

8486. HARRY K., b. 5-10-1870, m. Jennie Bailey. P. O.,  
Hudson, Ohio.

8487. CORA C., b. 12-31-1872, m. Edwin Doud. P. O.,  
Hudson, Ohio.

8488. TROY M., b. 3-26-1875. Unm. P. O., Hudson,  
Ohio.

8489. CATHARINE D., b. 9-1-1876, d. 10-6-1876.

8490. IMMER R., b. 2-25-1879, d. 8-20-1879.

Children of (2969) IMMER C. and MARY (DUBACH) MOORE.

8491. LAWRENCE D., b. 1-27-1877. Unm. P. O., La  
Carne, Ohio.

8492. MABEL, b. 7-31-1878. Unm. P. O., La Carne,  
Ohio.

8493. GRACE, b. 8-13-1880.

8494. GERTRUDE, b. —.

8495. HAROLD G., b. —.

Children of (1561) RICHARD B. and (2970) CELINA (MOORE)  
MOORE.

8496. DAVID I., b. 2-20-1872. Unm. Residence, 1341  
N. 12th St., Phila.

1000 ANDREW MOORE AND HIS DESCENDANTS.

8497. CLINTON J., b. 12-1-1873. Unm. P. O., Oketo, Kansas.

Children of NATHAN O. and (2971) LUCINDA F. (MOORE)  
PIERSON.

8498. STELLA M., b. 9-4-1872. Unm. P. O., Locust Point, Ohio.

8499. ETHEL M., b. 5-19-1875. Unm. P. O., Locust Point, Ohio.

8500. ALFRED F., b. 11-26-1879. Unm. P. O., Locust Point, Ohio.

Children of (5741) BRINTON B. and (2972) ABIGAIL E.  
(MOORE) HOOPES.

8501. HERBERT J., b. 10-9-1875. Unm. P. O., Sylvania, Ohio.

8502. MYRTLE E., b. 7-21-1878. Unm. P. O., Sylvania, Ohio.

8503. BERTHA L., b. 1-10-1884.

8504. ADA V., b. 11-26-1889.

Children of (2973) ROBERT B. and MARTHA E. (ELWELL)  
MOORE.

8505. FOREST M., b. 6-26-1885.

8506. BERTELL L., b. 12-23-1887.

Children of JAMES E. and (2974) MARY A. (MOORE) SNIDER.

8507. ELTON H., b. 6-30-1885.

8508. HARRY C., b. 5-20-1890.

8509. VIOLA J., b. 1-28-1895.

Children of JOHN K. and (2977) SUSAN W. (MOORE) LEWIS.

8510. CATHARINE E., b. 10-26-1863, m. 10-22-1884, William Burling Abbey. P. O., Mt. Holly, N. J.

8511. MARTHA, b. 1-22-1866, m. 4-28-1887, George Everett Hill. P. O., Newport, Rhode Island.

8512. MARY, b. 12-24-1868. Unm. Residence, Phila., Pa.

8513. MARGARET, b. 4-14-1869. Unm. Residence, Elizabeth, N. J.

8514. FLORENCE, b. 7-19-1876. Unm. Residence, Elizabeth, N. J.

Children of (2979) THOMAS and CONSTANCE R. (TAIT)  
MOORE.

8515. MARIAN R., b. 6-9-1867. Unm. Residence, Elizabeth, N. J.

8516. JAMES R., b. 7-9-1868. Unm. He is an electrical engineer. Residence, Elizabeth, N. J.

8517. CATHARINE M., b. 7-23-1872. Unm. Residence, Elizabeth, N. J.

8518. PERCY B., b. 11-15-1875. Unm. Residence, Elizabeth, N. J.

8519. LAURENCE L., b. 10-4-1880.

Child of BLANCHARD and (2980) MARY E. (MOORE)  
FOSGATE, JR.

8520. BLANCHARD M., b. 4-11-1882.

1002 ANDREW MOORE AND HIS DESCENDANTS.

Children of CHARLES J. and (2982) ELLA O. (MOORE)  
WILLIS.

8521. CHARLES M., b. 5-30-1882.

8522. ROBERT E., b. 3-1-1886.

Child of JOHN F. and (2983) ALICE N. (MOORE) ODIORNE.

8523. ANNIE W., b. 5-28-1881.

Children of (2984) JOHN R. and CLARA (DISBROW) MOORE.

8524. HELEN D., b. 1-5-1881.

8525. JOHN R., b. 2-17-1883.

Children of (2985) CHARLES K. and JULIA S. (BUELL)  
MOORE.

8526. ANNA R., b. 10-6-1881, d. 12-16-1881.

8527. JAMES, b. 11-13-1884.

Children of (2988) JOHN B. and SUSAN (OPPLE) MOORE.

8528. WILLIAM N., b. 7-7-1860.

8529. FREDERICK O., b. 5-3-1862.

8530. CHARLES B., b. 11-13-1864.

8531. ABBIE VIOLET, b. 6-3-1866, d. 1-20-1883.

8532. SARAH V., b. 12-22-1869.

8533. GEORGE, b. 11-27-1871.

Children of (2988) JOHN B. and EMMA A. (GORSUCH)  
MOORE.

8534. CAROLINE A , b. 5-4-1877.

8535. ANNA L., b. 6-7-1880, d. 6-17-1880.

8536. JOHN H., b. 12-25-1882.

Child of JOHN and (2990) FRANCES E. (MOORE) HUGHEY.

8537. BLANCHE S., b. 7-27-1874. Unm. Residence, Bellevue, Huron Co., O.

Children of (2992) FRANCIS and LAURA (HENDRICKS)  
GIBBONS.

8538. MARY E., b. 9-11-1872, m. 3-3-1892, William J. McGowen. He is a farmer. P. O., West Austintown, Mahoning Co., O. No children.

8539. WALTER S., b. 2-7-1874. Unm. P. O., Salem, Columbiana Co., O.

8540. JENNIE A., b. 3-11-1876, m. 10-20-1894, Charles Corll. He is a farmer. P. O., Sample, Mahoning Co., O.

8541. FRANCES E., b. 10-20-1877, m. 10-20-1894, Allen J. W. Rupright. He is a farmer. P. O., Cornersburg, Mahoning Co., O.

8542. EDWARD J., b. 12-27-1879. Unm. P. O., Calla, Mahoning Co., O.

8543. FRED H., b. 6-23-1882. P. O., Calla, Mahoning Co., O.

8544. LEWIS H., b. 4-24-1886, d. 2-15-1891.

8545. BRINTON J., b. 2-15-1888.

8546. ERMA F., b. 9-24-1890.



Children of HARMAN A. M. and (2998) MARY R. (MOORE)  
HARRIS.

8547. FLORENCE A., b. 9-30-1867. Unm. Residence,  
1621 N. Weber Street, Colorado Springs, Col.

8548. C. MAE, b. 8-7-1869, m. 12-25-1890, Wesley E.  
Kantner. Residence, 1824 Lafayette Street, Denver, Col.

8549. ANNA LILLIAN, b. 3-28-1874. Unm. Residence,  
108 N. 15th St., Phila.

Children of JOSEPH W. and (2999) SUSANNA (MOORE)  
MARKWARD.

8550. GEORGE W., b. 2-13-1858, d. 7-20-1894.

8551. IDA MARGARET, b. 3-20-1860. m. 4-24-1893,  
Walter H. Barr. Residence, Philadelphia, Pa.

8552. WILLIAM H., b. 5-26-1862, d. 1-15-1889.

Children of SAMUEL A. and (2999) SUSANNA (MOORE-  
MARKWARD) FITE.

8553. JOHN B , b. 8-1-1870, d. 1-17-1887.

8554. MAUD SUSANNA, b. 5-27-1873, m. 6-20-1895,  
Charles K. Mervine. Residence, Philadelphia, Pa.

8555. ALLISON S., b. 12-28-1874, d. 2-14-1891.

Children of GEORGE V. and (3002) LYDIA A. (MOORE)  
HENRIE.

8556. CLARENCE M., b. —, m. 5-22-1889, Minnie M.,  
dau. of Fred and Wilhelmina (Otto) Fass, of Milwaukee,  
Wis. Clarence M. is a metallurgist. Residence, Silver-  
ton, Col.

8557. WALTER, b. —, d. young.

Children of LINDLEY J. and (3002) LYDIA A. (MOORE-HENRIE) TAYLOR.

8558. HOWARD, b. —. Residence, 914 Spruce St., Pueblo, Col.

8559. BESSIE, b. —, d. young.

8560. GRACE, b. —, d. in 1893, when about 4 years of age.

Children of (3004) MAHLON and (1090) ELVIRA (MOORE) MERCER.

8561. ELIZABETH M., b. 11-3-1856, m. 1-27-1876, Emmor B., son of Joseph P. and Caroline (Bushong) Morrison. Elizabeth M. d. 9-3-1879. Emmor B. is a farmer. P. O., Russellville, Chester Co., Pa.

8562. LAURA F., b. 3-1-1860.

8563. WALTER S., b. 3-2-1861.

8564. SUSAN E., b. 5-31-1862.

8565. ELIAS G., b. 7-16-1864.

Children of (3006) BARCLAY M. and MARTHA A. (PATTON) MERCER.

8566. GEORGE H., b. 6-22-1862. Unm. P. O., Parkesburg, Pa.

8567. LEAH E., b. 8-11-1863. Unm. P. O., Parkesburg, Pa.

8568. WALTER E., b. 4-18-1870. Unm. P. O., Parkesburg, Pa.

Children of WILLIAM H. and (3011) ANNA W. (COWAN)  
SUFFIELD.

8569. HARRY C., b. 10-4-1870. Unm. P. O., Mason  
City, Ill.

8570. IDA L., b. 3-24-1872. Unm. P. O., Mason  
City, Ill.

8571. WILLIAM J., b. 10-2-1874. Unm. P. O., Mason  
City, Ill.

8572. MARIAN J., b. 4-19-1878, d. 4-19-1878.

8573. RUTH A., b. —. Unm. P. O., Mason City, Ill.

8574. CARRIE E., b. —. Unm. P. O., Mason City, Ill.

8575. COWAN J., b. —. Unm. P. O., Mason City, Ill.

Child of (3015) GEORGE B. and ALIDA (BRADLEY) COWAN.

8576. EGBERT, b. 10- -1894.

Children of DR. MAURICE M. and (3017) CARRIE L.  
(COWAN) LEACH.

8577. JOHN M., b. 6-26-1893, d. 9-10-1896.

8578. MARY MOORE, b. 7-22-1895.

Children of (3025) JOSEPH H. and ELIZA A. (SCHULTZE)  
GEST.

8579. SUSANNAH B., b. 7-12-1888.

8580. FREDERICK S., b. 9-16-1890.

8581. ELIZABETH H., b. 6-3-1896.

Child of (3026) CLIFFORD H. and FRANCES (ODENEAL)  
GEST.

8582. ERASMUS, b. 12-26-1891.

Children of WILLIAM F. and (3028) REBEKAH (GEST)  
SCHULTZE.

8583. REBEKAH, b. 10-25-1891.

8584. WILLIAM G., b. 11-8-1892.

8585. EDWARD F., b. 3-12-1896, d. 7-30-1896.

Child of GEORGE W. and (3030) MARY L. (MOORE) NASH.

8586. IVAH C., b. 9-10-1877.

Child of (3031) DR. JULIAN L. and ANNIE (JOHNSON)  
MOORE.

8587. WILBUR L., b. 11-17-1882.

Children of JOHN H. and (3032) ANN H. (MOORE)  
FISHBACH.

8588. CHARLES W., b. 10-27-1880.

8589. FLORENCE, b. 4-10-1883.

Children of JAMES E. and (3041) ROSE (MOORE) ROBINSON.

8590. MARY ELVISE, b. 4-14-1888.

8591. PHILAMELIA, b. 5-5-1890.

8592. BERTHA V., b. 6-13-1894.

Children of (3042) JOHN E. and ADDA (ATHLEY) MOORE.

8593. BEULAH H., b. 2-2-1881.

8594. BESSIE M., b. 1-12-1883.

1008 ANDREW MOORE AND HIS DESCENDANTS.

8595. FLORA E., b. 3-9-1885.

8596. PERCY C., b. 6-10-1887.

8597. EDITH P., b. 7-21-1889.

8598. GLENN E., b. 2-18-1892.

Children of (3043) JAMES C. and EVA L. (MILLER) MOORE.

8599. ERNEST E., b. 3-11-1885.

8600. CANBY L., b. 1-28-1891.

Children of ERASTUS and (3045) LILLIE M. (MOORE)  
MEEKS.

8601. GUY M., b. 2-2-1890.

8602. FLOYD L., b. 6-2-1896.

Children of (3046) GEORGE L. and EMMA (BALTZELL)  
MOORE.

8603. SAMUEL L., b. 8-10-1887.

8604. HARRY T., b. 5-26-1896.

Child of CHARLES H. and (3051) ANNA M. (MOORE)  
THEILMAN.

8605. CHARLES H., b. 9-11-1896.

Child of MERRILL T. and (3058) LIDA I. (MOORE) ATWOOD.

8606. MERRILL E. P., b. 2-15-1897.

Child of C. E. and (3061) EUGENIA W. (NASH) SMITH.

8607. ALICE M., b. 7-26-1895.

Children of DR. J. G. and (3063) S. LUCINDA (NEFF) LAPP.

8608. ODESSA M., b. —.

8609. CLYDE N., b. —.

8610. CHARLES W., b. —.

8611. DWIGHT B., b. —.

Children of (3064) THOMAS M. C. and MARGARET L.  
(SAWYER) NEFF.

8612. CLARA B., b. —.

8613. HOMER A., b. —.

Children of (3065) JOHN J. and DORCAS I. (BROWN) NEFF.

8614. INFANT, b. —, d. in infancy.

8615. INFANT, b. —, d. in infancy.

Children of REV. W. A. and (3067) MARY B. (NEFF)  
RUTLEDGE.

8616. MARY M., b. —.

8617. WILLIAM N., b. —.

8618. HAROLD, b. —.

Children of THOMAS H. and (3086) SOPHIA (BARCUS)  
SNIDER.

8619. WILLIAM D., b. 9-2-1884.

8620. GEORGIA C., b. 8-22-1886.

8621. LEWIS M., b. 7-25-1888.

1010 ANDREW MOORE AND HIS DESCENDANTS.

8622. ELISHA E., b. 3-16-1890.

8623. SUSAN C., b. 5-29-1896.

Children of DANIEL W. and (3087) SARAH J. (BARCUS)  
SNIDER.

8624. LUTHER L., b. 3-20-1890.

8625. MARGARET A., b. 4-21-1892.

8626. FRANCES M., b. 11-17-1895.

Children of NATHAN and (3111) HANNAH (NITCHMAN)  
BROWN.

8627. MARGARET L., b. 8-21-1856, m. 12-25-1881,  
Elias A. Dingleline.

8628. MARY A., b. 3-21-1858, d. 6-6-1860.

8629. CATHERINE E., b. 12-27-1859, d. 6-18-1860.

8630. CHARLES M., b. 5-20-1861, d. 1-17-1883.

8631. JOSEPH, b. 3-2-1863, d. 8-22-1863.

8632. JOHN W., b. 7-27-1864.

8633. EMMA B., b. 4-18-1866, d. 8-12-1866.

8634. RACHEL E., b. 8-18-1867.

8635. EMMETT B., b. 7-18-1869.

8636. IDA R., b. 8-26-1871.

8637. FRANK, b. 9-25-1873, d. 12-16-1873.

8638. GILLETIA, b. 7-25-1876, d. 5-17-1876.



Child of PHILIP and (3112) ANNA E. (NITCHMAN)  
DINGLEDINE.

8639. MAY E., b. 11-5-1857, m. 7-13-1876, A. Morris.

Children of (3113) WILLIAM and — (—) NITCHMAN.

8640. JAMES B., b. 1-24-1861.

8641. IDA E., b. 3-25-1862.

8642. KENNY V., b. 2-27-1863.

8643. BARBARA C., b. 7-3-1864.

8644. ASA F., b. 4-2-1866.

8645. ANNA B., b. 6-11-1867.

Children of ERASMUS and (3114) MARY M. (NITCHMAN)  
BOWERS.

8646. CLARISSA, b. 3-28-1859, d. 1-28-1865.

8647. GILLETIA, b. 6-4-1860, m. 11-4-1883, Thomas  
Dawson.

8648. LEROY, b. 1-3-1862.

8649. DANIEL O., b. 12-10-1864, d. 9-12-1865.

8650. JASPER, b. 4-27-1866, d. 10-8-1872.

8651. MINNIE, b. 12-9-1867.

8652. ASA, b. 2-1-1871.

Children of HARVEY and (3115) RACHEL E. (NITCHMAN)  
BAKER.

8653. LYDIA C., b. 2-13-1859, m. 1-1-1882, Perry W.  
Jenkins.

8654. OLLIE M., b. 5-6-1879.

Children of DANIEL and (3116) CLARISSA (NITCHMAN)  
GENTIS.

8655. ANNA M., b. 7-18-1864.

8656. AMANDA, b. 1-18-1866.

8657. DANIEL W., b. 9-19-1869.

8658. FRANK, b. 1-26-1872.

8659. TULLY, b. 4-27-1874.

8660. JUSTIN, b. 5-11-1879.

8661. CLIFFORD, b. 7-29-1882.

Child of HENRY and (3117) HANNAH (CARSON) VANULZON.

8662. INFANT, b. —, d. in infancy.

Children of (3122) HOWARD W. and AMELIA J. (LEE)  
CONRAD.

8663. WILLIAM A., b. 1-3-1862.

8664. FIRMAN O., b. 7-30-1863.

8665. SAMUEL C., b. 3-16-1865, d. 10-16-1866.

8666. CHARLES V., b. 12-4-1866.

8667. ARTIE D., b. 9-23-1868.

8668. ALICE G., b. 10-30-1870.

8669. JACOB A., b. 12-22-1873.

Children of (3125) HENRY G. and ELIZA J. (FISSEL)  
CONRAD.

8670. HANNAH M., b. —.

8671. CLARA E., b. —.

8672. JOHN W., b. —.

8673. SUSAN E., b. —.

8674. MILTON, b. —.

8675. JESSE H., b. —.

8676. HARRY E., b. —.

## Children of (3127) ELI and DICEY (LEE) CONRAD.

8677. INFANT, b. —, d. in infancy.

8678. ESTHER E., b. 3-16-1879. Unm. P. O., Marysville, O.

8679. ADOLPHUS P., b. 11-1-1882. Unm. P. O., Marysville, O.

Children of (3129) ATCHISON R. and ELIZA E. (LEE)  
CONRAD.

8680. LORA B., b. 8-30-1875.

8681. SUSANNAH, b. 6-30-1877.

8682. ODOS L., b. 6-17-1879.

8683. BESSIE M., b. 7-23-1881.

8684. WARNIE A., b. 4-9-1883, d. 7-4-1883.

1014 ANDREW MOORE AND HIS DESCENDANTS.

Children of REUBEN and (3130) SIDNEY A. (CONRAD)  
PETERS.

8685. WILLIAM R., b. —.

8686. LAURA B., b. —.

8687. CHARLES H., b. —.

8688. HARVEY L., b. —.

8689. HARRY A., b. —.

8690. CLYDE H., b. —.

Children of (3133) EZRA E. and MARY S. (BLOCHER)  
CARSON.

8691. JENNIE M., b. —.

8692. OSCAR W., b. —.

Children of (3134) JOHN A. and MARY H. (KECKLER)  
HEWITT.

8693. ALICE C., b. 12-10-1871, m. 3-16-1891, John W.  
Swails. John W. b. 9-7-1871. He is an agent. P. O.,  
Gettysburg, Pa.

8694. ANNIE F., b. 1-7-1875. Unm. P. O., Alga,  
Cumberland Co., Pa.

8695. MINNIE E., b. 1-4-1877.

8696. MARY M., b. 5-5-1880.

8697. CORA E., b. 9-14-1884.

8698. VIOLA C., b. 7-25-1888.

8699. EDITH P.,  
 8700. EDWARD W., } Twins: b. 8-19-1891.

8701. ESTHER G., b. 8-11-1895.

Children of (3135) HOWARD W. and ELLEN L. (MILLER)  
 HEWITT.

8702. J. W., b. ——. Unm. P. O., Aspers, Pa.

8703. B. E., b. ——. Unm. P. O., Aspers, Pa.

Children of ISAAC E. and (3136) ELVINA (HEWITT)  
 ROUTZAHN.

8704. GIDEON R., b. 4-28-1871.

8705. IDA M., b. 8-22-1873.

8706. SARAH J., b. 9-11-1875.

8707. EMMA G., b. 10-5-1877.

8708. MARTHA A., b. 2-24-1882.

Children of (3141) WILBERT T. and SARAH C. (ANTHONY)  
 CARSON.

8709. HARRY D., b. 4-20-1882.

8710. CHARLES E., b. 8-8-1885.

8711. NELLIE P., b. 11-29-1886.

8712. RAY, b. 11-18-1888.

8713. CLYDE, b. 3-23-1891.

8714. JESSE O., b. 8-21-1894.

1016 ANDREW MOORE AND HIS DESCENDANTS.

Children of PEMBERTON and (3144) EMMA E. (CARSON)  
MYERS.

8715. NORVAL, b. 12-22-1883. Unm. Residence, Carlisle, Pa.

8716. HARRY P., b. 2-4-1886.

8717. FRANCIS B., b. 10-16-1894.

Children of JOHN M. and (3146) CLARA E. (CARSON)  
MCNEW.

8718. ARNOLD R., b. 2-4-1887, d. 8-24-1887.

8719. GEORGE E., b. 3-25-1889.

8720. RACHEL A., b. 12-5-1890.

8721. CLYDE, b. 1-23-1893.

Children of JOHN and (3147) MARY (GUISE) THOMAN.

8722. BERTIE, b. —.

8723. NAOMI, b. —.

8724. TOLLINA, b. —.

Children of (3148) DANIEL and EMMA (BREAM) GUISE.

(All born in Adams Co., Pa.)

8725. MURVIN L., b. 6-28-1883.

8726. IRA L., b. 12-5-1884, d. 4-5-1885.

8727. HARVEY J., b. 4-29-1886, d. 1-13-1894.

8728. ALLEN J., b. 10-5-1888.

8729. SADIE ELIZABETH, b. 1-29-1892.

8730. CLETUS W., b. 7-1-1894, d. 9-1-1896.

8731. DORA W., b. 1-6-1897.

Child of HOWARD and (3149) ELIZABETH (GUISE)  
SLAYBAUGH.

8732. ELIAS, b. in 1889.

Child of (3152) ELI W. and ADA B. (SADLER) GUISE.

8733. EARL W., b. 8-12-1896.

Children of JAMES H. and (3161) FRANCES (MAXWELL)  
GRIER.

8734. ELLENA, b. 7-19-1871. Unm. P. O., Hicks-  
ville, O.

8735. EDNA, b. 2-5-1873, m. 4-29-1897, Elmer Himble.  
P. O., Hicksville, O.

8736. WILLIAM R., b. 2-6-1881. Unm. P. O., Hicks-  
ville, O.

Child of FRANK P. and (3163) ISABELLA (MAXWELL)  
WARNER.

8737. CHARLES RAY, b. 1-28-1876. Unm. P. O.,  
Liberty Corners, Ohio.

Children of (3164) FRANKLIN B. and MARY (TRACHT)  
MAXWELL.

8738. JOHN O., b. 12-15-1879.

8739. HOMER, b. 6-13-1881.

8740. LOIE, b. 9-3-1883.

8741. BERTHA L., b. 12-30-1885.



Children of (3165) JAMES H. and JULIA (ROSZMAN)  
MAXWELL.

8742. GROVER C., b. 12-12-1884.

8743. CLYDA, b. 2-13-1886.

8744. RAY, b. 2-18-1888, d. 7-3-1893.

8745. NONA, b. 1-19-1890.

8746. VERA, b. 12-18-1892.

8747. GRACE, b. 12-29-1894, d. 8-6-1896.

8748. AGNES, b. 2-3-1897.

Child of WILLIAM and (3166) H. ELIZA (MAXWELL)  
ELLIOTT.

8749. LOLA BELL, b. 11-24-1888.

Children of DR. J. MASON and (3194) RACHEL E. (HARRIS)  
STRONG.

8750. ELVA E., b. 8-31-1852, m. 12-20-1870, John M.,  
son of William Boyce. John M. b. 11-23-1848, d. 7-22-  
1879. Elva E. m. 2d time 2- -1884, W. Frank Moore.  
P. O., Blacksburg, York Co., S. C.

8751. CHARLES M., b. 9-19-1862, m. 4-21-1891, Kate  
Ross Miller. Kate R. b. 11-17-1870. Charles M. is a  
physician. He is a graduate of the University of Mary-  
land, class of 1887. P. O., Steele Creek, Mecklenburg  
Co., N. C.

8752. EGBERT H., b. 6-12-1865, d. 7-8-1866.

8753. LOLA M., b. 12-29-1867, m. 9- -1890, Edgar  
Harris, son of Matthew H. and M. Adaline (Neal) Peoples.  
Edgar H. b. 12-24-1860. P. O., Steele Creek, N. C.

8754. INFANT, b. —, d. in infancy.

8755. WILLIAM M., b. 9-22-1875. Unm. P. O., Nimrod, N. C.

Children of (3196) WILLIAM F. C. and FRANCES I.  
(BARRON) HARRIS.

8756. EVA M., b. 12-22-1859, m. 12-22-1879, Oscar W. Potts. Oscar W. is a farmer. P. O., Fort Mills, S. C.

8757. CYPRIANA P., b. 6-23-1861, m. 10-13-1881, Jackson W. Hennegan. Jackson W. is a farmer. P. O., Pineville, N. C.

8758. ROBERT R., b. 7-22-1864, m. 8-6-1884, Minnie H. Blankenship. Minnie H. d. 2-22-1891. Robert R. is a farmer. P. O., Pineville, N. C.

8759. ELIZA E., b. 2-11-1868. Unm. P. O., Pineville, N. C.

8760. INFANT, b. —, d. in infancy.

8761. MARY L., b. 5-31-1871, m. 12-28-1894, S. B. Cunningham. P. O., Pineville, N. C.

8762. JANE H., b. 10-31-1873. Unm. P. O., Pineville, N. C.

8763. ALBERT B., b. 6-22-1875, d. 5-24-1887.

8764. INFANT, b. —, d. in infancy.

8765. FANNY M., b. 4-16-1880, d. 7-11-1881.

Children of WILLIAM B. and (3197) LORENA E. (HARRIS)  
PRESSLEY.

8766. JOHN M., b. 7-26-1859, m. 12-18-1884, Violet, dau. of Dr. Martin L. and Catherine (Bost) Brown. Violet

b. 9-8-1860. John M. was a physician. He d. 7-2-1891. Violet's P. O., Lincolnton, N. C.

8767. SAMUEL H., b. 3-21-1861. He is deceased.

8768. WILLIAM F., b. 1-26-1864. Unm. P. O., Pressley, N. C.

8769. LEON T., b. 3-8-1870. Unm. Is now (1897) a student of theology at Due West College, S. C.

Children of JAMES and (3198) EMMA E. (ROSS) HARTY.

8770. EGBERT R., b. 1-21-1862. Unm. P. O., Charlotte, N. C.

8771. IRENE, b. 7-17-1864. Unm. P. O., Charlotte, N. C.

8772. JOSEPH B., b. 12-18-1866. Unm. P. O., Charlotte, N. C.

8773. ELIZABETH, b. 7-11-1868, m. 9-27-1893, John C., son of Milas B. and E. Clementine (Willhelm) Leslie. John C. b. 3-17-1865. He is a merchant. P. O., Charlotte, N. C.

8774. JAMES W., b. 8-30-1870. Unm. P. O., Charlotte, N. C.

8775. MARY J., b. 10-6-1872. Unm. P. O., Charlotte, N. C.

8776. FRANK R., b. 1-15-1876. Unm. P. O., Charlotte, N. C.

Children of SAMUEL A. and (3200) JANE E. (ROSS)  
McELWEE.

8777. EGBERT R., b. 3-6-1868, m. 11- -1894, Adah Drummond, of Asheville, N. C. Egbert R. is in the insurance business. P. O., Charlotte, N. C.

8778. JAMES F., b. 10-29-1869. Unm. He is a teacher. P. O., Couyers, Ga.

8779. HENRY Q., b. 2-26-1872. Unm. He is a druggist. Residence, 400 Parke Ave., Baltimore, Md.

8780. GRACE G., b. 6-20-1875. Unm. She is a teacher. P. O., Yorkville, S. C.

Children of (3201) FRANCIS W. and FANNIE R. (BOWDEN)  
ROSS.

8781. MARY G., b. 3-9-1876.

8782. WILLIAM G., b. 11-25-1877.

8783. EGBERT F., b. 6-30-1880, d. 2-14-1882.

8784. FRANK, b. 12-3-1882.

Children of CHARLES and (3203) E. AMORET (ROSS)  
HENDERSON.

8785. JENNIE C., b. 11-3-1881.

8786. JAMES H., b. 10-7-1883, d. 11-3-1883.

8787. IRENE G., b. 4-9-1885.

8788. INFANT, b. —, d. in infancy.

8789. DAVID R., b. 1-10-1888.

8790. LILLIE W., b. 8-19-1889.

8791. MARY E., b. 3-8-1891.

8792. GRACE I., b. 5-17-1892.

8793. **INFANT**, b. —, d. in infancy.

8794. **INFANT**, b. —, d. in infancy.

Children of **ROBERT M.** and (3206) **LOUISA E. (STRONG) BANKS.**

(All b. in Tipton Co., Tenn.)

8795. **ALICE E.**, b. 11-4-1853, m. 3-31-1886, William W., son of Robert and Mary (McLister) McQuiston. William W. b. 11-18-1853. He is engaged in merchandising. P. O., Idaville, Tipton Co., Tenn. No children.

8796. **MICHAEL D.**, b. 8-11-1855, d. 3-22-1862.

8797. **JAMES S.**, b. 1-28-1858, d. 4-23-1862.

8798. **SAMUEL R.**, b. 4-17-1860. Unm. He is a farmer. P. O., Idaville, Tenn.

8799. **MARY C. F.**, b. 8-14-1862, m. 3-4-1880, William T., son of William D. and Elizabeth A. (Faulkner) Strain. William T. is a farmer. P. O., Brighton, Tenn.

8800. **FANNIE G.**, b. 4-8-1864, m. 2-27-1889, William A., son of James and Margaret (McQuiston) McLister. William A. b. 5-23-1864. He is a farmer. P. O., Brighton, Tenn.

8801. **ANNA T.**, b. 5-30-1866, m. 1-12-1893, Charlton B., son of Elbridge G. and Elizabeth (Kelly) Cothran. Charlton B. b. 1-31-1871. He is a farmer. P. O., Gainsville, Tipton Co., Tenn.

8802. **EDNA**, b. 9-14-1868. Unm. P. O., Idaville, Tipton Co., Tenn.

8803. **CARRIE**, b. 6-2-1871, d. 2-23-1872.

8804. **WILLIAM C.**, b. 8-10-1874. Unm. P. O., Idaville, Tipton Co., Tenn.

Children of (3207) **CHARLES** and **MARTHA A. (DICKSON) STRONG.**

8805. **MARY E.**, b. 11-17-1859, m. 12-8-1885, Archie E. McQuiston. P. O., Atoka, Tenn.

8806. **CHARLES J. D.**, b. 9-10-1861, d. 6-14-1862.

8807. **ADA J. F.**, b. 1-23-1865, m. 12-24-1888, Alson A. Valentine. P. O., Belleville, Ark.

8808. **EGBERT E.**, b. 6-23-1867. Unm. P. O., Brighton, Tenn.

8809. **CHARLES D.**, b. 7-8-1871, m. 1-23-1895, Addie Sink. P. O., Barrettsville, Shelby Co., Tenn.

Children of **JOHN D.** and (3209) **JANE E. (STRONG) BANKS.**  
(All born in Tipton Co., Tenn.)

8810. **HENRY R.**, b. 9-14-1865, m. 1-4-1894, Rosa Barton. Henry R. d. 10-12-1894.

8811. **ROBERT E.**, Twin: b. 4-8-1868, d. 12-25-1891.

8812. **CHARLES E.**, Twin: b. 4-8-1868. Unm. P. O., Idaville, Tenn.

8813. **LAFAYETTE R.**, b. 10-11-1870. Unm. P. O., Idaville, Tenn.

8814. **WILLIAM A.**, b. 10-30-1872, d. 1-27-1873.

8815. **JOHN S.**, b. 11-16-1873. Unm. P. O., Idaville, Tenn.

8816. ORA P., b. 9-14-1876. Unm. P. O., Idaville, Tenn.

Children of DAVID and (3211) MARTHA L. (STRONG)  
MOFFAT.

8817. FAY M., b. 1-8-1869, m. 2-11-1894, W. J. McPherson. P. O., St. Petersburg, Fla.

8818. ORLEO, b. 11-13-1870, d. 5-5-1880.

8819. REECE, b. 9-30-1872. Unm. P. O., St. Petersburg, Fla.

8820. PEARL, b. 10-1-1874. Unm. P. O., St. Petersburg, Fla.

8821. WADE, b. 11-5-1876. Unm. P. O., St. Petersburg, Fla.

8822. ESTELLE P. S., b. 5-5-1879, d. 6-11-1885.

Children of HUGH O. and (3212) FRANCES E. (STRONG)  
BANKS.

8823. ROBERTA, b. 12-10-1873, d. 2-11-1891. Unm.

8824. EMMA F., b. 12-13-1875. Unm. She is a teacher. P. O., Idaville, Tenn.

Children of JACOB S. and (3214) MARGARET E. (NEEL)  
HARE.

8825. SAMUEL N., b. 10-3-1855. P. O., Forrest City, Ark.

8826. EMMA C., b. 2-22-1864. P. O., White Haven, Tenn.



8827. PIERCE, b. 1-26-1870. P. O., Forrest City, Ark.

8828. VANCOURT M., b. 8- -1872.

8829. THOMAS B., b. 10-19-1875.

Child of (3216) SAMUEL M. and JANE (WATKINS) NEEL.

8830. MARY J. W., b. 8-18-1867.

Children of (3216) SAMUEL M. and ANNA (MADGER) NEEL.

8831. ELIZABETH A., b. 10-5-1872.

8832. ROSS, b. 7-31-1884.

8833. ELLISON A., b. 10-6-1886.

Children of (3217) THOMAS V. and MATTIE J. (WILLIAMS)  
NEEL.

8834. THOMAS V., b. 8-9-1881. Unm. P. O., White  
Haven, Tenn.

8835. SAMUEL R., b. 8-19-1883.

8836. MARY L., b. 5-19-1885.

8837. MARGUERITE I., b. 7-11-1888.

Children of THOMAS J. and (3219) EMMA I. (NEEL)  
BEASLEY.

8838. JAMES N., b. 10-21-1878. Unm. P. O., White  
Haven, Tenn.

8839. THOMAS J., b. 4-4-1880. P. O., White Haven,  
Tenn.

Child of THOMAS J. and (3220) SUSAN F. (NEEL) BEASLEY.

8840. INFANT, b. —, d. in infancy.

Child of JAMES J. and (3221) MELVINA E. (GRIER)  
BLANKINSHIP.

8841. MARGARET E., b. 2-11-1854, m. 10-19-1871,  
James W. Harris. Margaret E. d. 8-27-1874. James W.  
is a farmer. P. O., Yorkville, S. C.

Children of JAMES A. and (3221) MELVINA E. (GRIER-  
BLANKINSHIP) ELMS.

8842. WILLIAM A., b. 3-17-1862. Unm. He is a  
farmer. P. O., Charlotte, N. C.

8843. MARTHA E., b. 7-27-1859, m. 10-3-1877, B. F.  
Wiley. He is a farmer. P. O., Alexander, Buncombe  
Co., N. C.

Children of (3222) WILLIAM L. and MARY J. (BARREN)  
GRIER.

8844. FRANK, b. 12-21-1869.

8845. HARRY, b. 2-20-1871.

Children of (3225) THOMAS G. and MARY L. (GRIER) ROSS.

8846. ROBERT CLARKSON, }  
8847. FRANCES SHIRLEY, } Twins: b. 11-4-1891.

8848. ELEANOR, b. 8-28-1894, d. 4-5-1895.

Children of (3227) JAMES H. and CORA L. (SMITH) ROSS.

8849. LLOYD, b. 12-3-1888.

8850. INFANT, b. —, d. in infancy.

8851. MARY D., b. 10-18-1894.

Children of (3228) DR. CHARLES E. and KATE L. (CHAMBERS) ROSS.

8852. KATHERINE A., b. 3-16-1893.

8853. MARTHA G., b. 10-18-1894.

8854. CHARLES H., b. 6-11-1896.

Children of CADWALLADER J. and (3233) AMELIA L.  
(SITGREAVES) PRIDE.

8855. FREDERICK J., b. in 1853. He is deceased.

8856. JOHN S., b. in 1857. Unm. He is a farmer.  
P. O., Rock Hill, S. C.

8857. ALLEN D., b. in 1859. He is deceased.

8858. CADWALLADER J., b. in 1861. P. O., Rock  
Hill, S. C.

8859. INFANT, d. in infancy.

8860. ARTHUR L., b. in 1866. He is deceased.

8861. JUNIUS A., b. in 1868, m. 11-11-1893, Martha,  
dau. of William H. and Elizabeth (Turner) Lillard.  
Junius A. is a railway official. P. O., Knoxville, Tenn.

8862. ANNA R., b. in 1871, m. Dr. W. R. Simpson.  
P. O., Rock Hill, S. C.

Children of (3234) FREDERICK A. and MARTHA E.  
(WHITE) SITGREAVES.

8863. AMELIA A., b. 2-24-1869. Unm. P. O., Winns-  
boro, Fairfield Co., S. C.

8864. MARY E., b. 12-23-1870, m. 1-30-1895, S. J.  
McFadden. P. O., Smith's, York Co., S. C.

8865. MARTHA H., b. 6-9-1874. Unm. P. O., Winnsboro, Fairfield Co., S. C.

8866. HARRIET W., b. 3-29-1877. Unm. P. O., Winnsboro, Fairfield Co., S. C.

8867. FREDERICK B., b. 11-5-1881, d. 5-13-1886.

8868. LOUISE L., b. 6-29-1883.

8869. AMARYLLIS P., b. 10-16-1887.

Children of (3235) OSCEOLA and EDMONDIA L. (BROGLES)  
SITGREAVES.

8870. JOHN A., b. 9-12-1855, d. 6-5-1863.

8871. ANNA L., b. 11-12-1857, m. 11-23-1876, William H., son of Benjamin and Jane (Madden) Martin. William H. b. 8-21-1852. He is a lawyer. P. O., Laurens, S. C.

8872. EDWIN MCB., b. 3-21-1862, m. 12-25-1884, Centillia Martin, sister of Anna L.'s husband. Centillia b. 2-24-1857. Edwin McB. is a merchant. P. O., Laurens, S. C.

8873. OSCEOLA, b. 4-1-1864, m. 4-17-1888, Kathleen W., dau. of William I. and Lucy H. (Harlow) Haney. Kathleen W. b. 11-2-1860. Osceola is a merchant. P. O., Bristol, Tenn.

8874. COURTNEY L., b. 12-16-1867, d. 8-31-1871.

8875. ADAM B., b. 6-17-1869, m. 1-22-1890, Anna K., dau. of Dr. John P. and Kate E. (Snapp) Hammer. Anna K. b. 9-7-1869. Adam B. is connected with the Norfolk and Western R. R. P. O., Kenova, W. Va.

8876. BESSIE EDMONDIA, b. 9-21-1871. Unm. P. O., Bristol, Tenn.

8877. **LODELIUS R.**, b. 4-20-1873. Unm. Is connecte.  
with Lake Erie and Western R. R. P. O., Muncie, Ind.

8878. **ARTHUR J.**, b. 8-28-1876. Unm. He is a clerk.  
P. O., Laurens, S. C.

Children of (3236) **ALEXANDER J.** and **ELIZA B. (RUDD)**  
**SITGREAVES.**

8879. **SUSAN B.**, b. —.

8880. **LUCY A.**, b. —.

8881. **ALLEN P.**, b. —.

8882. **JULIA A.**, b. —.

8883. **JOHN S.**, b. —.

8884. **JOSEPH M.**, b. —.

Children of (3241) **WILLIAM C.** and **ANN O. (NICHOLSON)**  
**BASS.**

8885. **AMELIA M.**, b. 10-14-1856, m. 9-9-1880, Richard  
F. Burden. He is a merchant. P. O., Macon, Ga.

8886. **JAMES O.**, b. 4-13-1858, d. 10-1-1864.

8887. **HENRY B.**, b. 4-6-1862, d. 7-24-1864.

8888. **WILLIAM G.**, b. 5-20-1864. He is a farmer.  
P. O., Holton, Bibb Co., Ga.

8889. **JULIEN P.**, b. 7-5-1868.

8890. **EUGENE L.**, b. 11-28-1879, d. 11-18-1882.

Children of (3243) JAMES M. and NANCY P. (LYON) LOVE.

8891. JOHN S., b. 6-20-1852, d. 9-27-1853.

8892. MATILDA C., b. 1-2-1854, d. 1-9-1854.

8893. JAMES P., b. 1-10-1855, d. 9-18-1855.

8894. LANNES L., b. 9-9-1856, d. 9-15-1858.

8895. SAMUEL L., b. 7-26-1858, d. 8-12-1871.

8896. JAMES M., b. 6-15-1861. Unm. P. O., Looxohoma, Miss.

8897. NEWTON L., b. 12-19-1864. Unm. P. O., Bledsoe, Ark.

8898. ROBERT E., b. 8-1-1867, m. 12-11-1895, Nannie R., dau. of Rev. W. M. and Sarah (Lyler) Gordon. Nannie R. b. 2-7-1870. Robert E. is a farmer. P. O., Senatobia, Miss. No children.

8899. WILLIAM A., b. 6-23-1871, d. 10-7-1871.

8900. NANNIE M., b. 9-29-1872. Unm. P. O., Senatobia, Miss.

8901. FRANK O., b. 7-6-1875. Unm. P. O., Bledsoe, Ark.

Children of (3246) WILLIAM A. D. and ANN (McMULLEN) LOVE.

8902. JAMES M., b. —, d. in infancy.

8903. JULIA McN., b. —, d. in infancy.

Children of (3247) NEWTON S. and SALLIE (LYON) LOVE.

8904. STEPHEN L., b. 11-12-1868. Unm. He is a farmer. P. O., Fulton, Arkansas.

8905. JAMES M., b. 4-11-1870. Unm. He is a farmer. P. O., Looxahoma, Miss.

8906. NEWTIE J., b. 9-13-1872. Unm. She is a teacher. P. O., Looxahoma, Tate Co., Miss.

Children of (3249) ROBERT E. and MARY S. (LEARNERS)  
LOVE.

8907. SUSAN M., b. 4-29-1857, d. in 1868.

8908. SOPHIA, b. 10-13-1859, d. 10-23-1868.

8909. WIRT A., b. 12-27-1860, m. 9-5-1888, W. O. Womack. P. O., Thyatira, Miss.

Children of DR. JAMES L. and (3251) MARGARET A. P.  
(LOVE) SIMS.

8910. JULIA A., b. 9-15-1857, m. 1-27-1880, James S. Welsh. Julia A. d. 12-3-1888. James S. is a merchant and farmer. P. O., Carlisle, S. C.

8911. BENJAMIN F., b. 10-12-1859, m. 11-17-1887, Emma Bobo. Benjamin F. is a physician. P. O., Cedar-town, Ga.

8912. MARY L., b. 1-2-1864, d. 9-14-1867.

8913. WILLIAM E., b. 3-19-1866, m. 11-27-1896, Sarah H. Murphy. P. O., Washington, D. C.

8914. JAMES N., b. 4-20-1868. Unm. P. O., Chatta-nooga, Tenn.

Children of BENJAMIN F. and (3253) JANE A. (LOVE)  
WALKER.

8915. ROBERT E., b. 4-4-1864.



8916. SARAH M., b. 1-31-1872.

8917. JANE F., b. 11-12-1875.

Children of (3254) GEORGE W. and MAGGIE A. (PURYEAR-CARTER) LOVE.

8918. S. LOCKET, b. 9-29-1867, m. P. B. Lewers. S. Locket m. 2d time L. S. Pack. P. O., Strayhorn, Miss.

8919. JULIA McN., b. 9-18-1869, m. A. V. Crawford. Julia McN. d. 11- -1894.

8920. MAGGIE A., b. 5-31-1871. Unm. P. O., Thyatira, Tate Co., Miss.

8921. MARY E., b. 1-27-1873. Unm. P. O., Thyatira, Tate Co., Miss.

8922. PATTIE P., b. 6-10-1874. Unm. P. O., Thyatira, Tate Co., Miss.

8923. EMMA E., b. 3-2-1876, d. 7- -1890. Unm.

8924. GEORGE M., b. 2-18-1878. Unm. P. O., Thyatira, Miss.

Children of (3256) DR. ROBERT L. and FRANCES C. (SMARR) LOVE.

8925. JOHN S., b. —, d. in infancy.

8926. JULIA F., b. 8-25-1857, m. 11-25-1879, Franklin D. Williams. He is a merchant. P. O., McConnellsville, S. C.

Children of (3256) DR. ROBERT L. and JANE M. A. (HEMPHILL) LOVE.

8927. WILLIAM M., b. 1-28-1860, m. 11-27-1883, Mamie E. Carter. William M. is a physician. P. O., McConnellsville, York Co., S. C.

8928. JAMES O., b. 12-23-1861, d. 12-6-1864.

8929. M. E. LOUISE, b. 3-20-1865. P. O., McConnells-  
ville, York Co., S. C.

8930. AGNES J., b. 3-5-1867, d. when 6 years of age.

8931. SAMUEL H., b. 9-28-1868.

8932. ELLA J., b. 3-29-1875.

Children of JOHN D. and (3257) MARGARET A. (LOVE)  
SMARR.

8933. JOHN E., b. 7-10-1851, d. 9-20-1855.

8934. ROBERT L., b. 12-17-1852, d. 5-29-1854.

8935. BUDDIE, b. 12-12-1854, d. 9-22-1855.

8936. WILLIAM T., b. 5-3-1856, m. 3-22-1882, Annie  
Gilmore. P. O., Bullock's Creek, York Co., S. C.

8937. JOSEPH E., b. 3-1-1858, d. 9-15-1860.

8938. ALICE J., b. 1-27-1860, d. 6-9-1883. Unm.

Children of JOSEPH P. and (3258) MARY E. (LOVE) MOORE.

8939. CLAUDIUS L., b. 6-15-1857, m. Lula Logan.

8940. JAMES O., b. 12-22-1858, m. Harriet Walker.

8941. AGNES I., b. 11-19-1861, m. 3-1-1882, Julius G.  
Sadler. P. O., Rock Hill, S. C.

Children of (3260) SAMUEL McN. and JANE E. (WILLIAMS)  
LOVE.

8942. ROBERT M., b. 1857.

8943. PHILIP M., b. in 1862.

8944. ISABELLA, b. —, d. in infancy.

Children of JOSEPH P. and (3261) AGNES A. (LOVE) MOORE.

8945. JOSEPH M., b. 10-7-1868, m. 8-15-1896, Elizabeth Ashe. P. O., Coranaca, Abbeville, S. C.

8946. PAULINE, b. 3-21-1870, d. in infancy.

8947. ROBERT L., b. 5-12-1872. Unm. He is a physician, and is now (1897) at the Children's Hospital, Baltimore, Md.

8948. JOHN W., b. 10-15-1874. Unm. Is now (1897) attending business college at Macon, Ga.

8949. FRANCIS H., b. 11-3-1876. Unm. P. O., McConnellsville, S. C.

Children of THOMAS B. and (3264) SARAH M. (MCIVER) FRASER.

8950. SARAH M., b. 4-26-1854, m. 8-20-1885, Arthur S., son of William C. and Mary (Hammond) McIver. Arthur S. b. 8-11-1858. He is a printer. P. O., Charlotte, N. C. No children.

8951. ABEL MCI., b. 6-14-1856, m. 7-14-1881, Octavia, dau. of James D. and Leonora A. (McFaddin) Blanding. Octavia b. 11-16-1859. Abel McI. is a Presbyterian minister. Residence, Staunton, Va.

8952. HARRIET B., b. 11-17-1858, d. 4-9-1860.

8953. THOMAS B., b. 6-21-1860, m. 12-16-1886, Emma M. Edmunds. Thomas B. is a lawyer. P. O., Sumter, S. C.

Children of (3267) ROBERT L. and SUSAN J. (BARRIS)  
LINDSAY.

8954. MARTHA A., b. 4-15-1865.

8955. JOHN D., b. 8- -1866.

8956. JAMES E., b. 11- -1871.

Children of (3274) ANDREW F. and LOUISE (POAG)  
LINDSAY.

8957. SAMUEL A., b. 6-8-1877.

8958. JAMES M., b. 7-22-1879.

8959. EDWARD C., b. 3-31-1882.

Children of (3275) MILES E. and MARY (BURROWS)  
LINDSAY.

8960. MATTIE J., b. —.

8961. ELIZA A., b. —.

8962. PHILIP L., b. —.

8963. MILES S., b. —.

Children of (3280) LUCIAN D. and MARY (KELL) LINDSAY.

8964. MOSES E., b. 4- -1871, d. 7-8-1872.

8965. JOHN D., b. 4-21-1875.

Children of JAMES M. and (3287) SUSAN J. (MEEK) MEEK.

8966. HATTIE J., b. 8-3-1856, m. 10- -1882, Abe Carrol. He is a dealer in agricultural implements. P. O., Ennis, Ellis Co., Tex. No children.

8967. JOHN S., b. 6-28-1858, d. 9-4-1863.

8968. MARY A., b. 1-13-1860, d. 8-13-1877.

8969. MARTHA L., b. 4-16-1863, d. 5-25-1863.

Children of STEWART and (3289) MARY S. (MEEK)  
CHAMBERS.

8970. EMMITT M., b. 9-24-1866.

8971. MARY C., b. 8-31-1869, d. —.

8972. JAMES W., b. 8-23-1871.

8973. JOHN S., b. 5-8-1874.

8974. MARY S., b. 6-5-1876.

Children of (3290) ROBERT L. and MARTHA (GOSS)  
WILLIAMS.

8975. ARTHUR T., b. 1-12-1856.

8976. ELIZA A., b. 6-9-1857. P. O., Kincheon, Ala.

8977. CHARLES J., b. 9-24-1859, m. 7-30-1881, Louisa  
S. Davenport. Charles J. is a farmer. P. O., Kincheon,  
Ala.

8978. ELLA M., b. 3-31-1862, m. 11-21-1879, John J.  
Mims. He is a farmer. P. O., Kincheon, Ala.

8979. ROBERT L., b. 6-28-1866.

8980. WILLIAM D., b. 1-24-1871.

Children of (3290) ROBERT L. and SARAH (KEMP)  
WILLIAMS.

8981. THOMAS H., b. 5-12-1876.

8982. JOHN R., b. 7-19-1881, d. in infancy.

Children of (3293) THOMAS H. G. and REBECCA L.  
(GOODGAME) WILLIAMS.

8983. NANCY A., b. 8-23-1863.
8984. THOMAS H., b. 3-2-1865.
8985. JOHN, b. 8-20-1866.
8986. ROBERT L., b. 3-16-1868.
8987. CHARLES F., b. 2-23-1870.
8988. FRANKLIN, b. 4-1-1872.
8989. MARY E., b. 10-10-1874.
8990. FORREST, b. 4-13-1876.
8991. GEORGE O., b. 7-6-1878.
8992. SARAH W., b. 6-6-1880.

Children of JAMES A. and (3298) JANE E. (HEMPHILL)  
ERWIN.

8993. MARGARET L., b. 10-24-1858, m. 12- -1877,  
Richard Vaughn Blake. Richard V. is a farmer. P. O.,  
Smith's Turn Out, York Co., S. C.
8994. FRANK H., b. 5-12-1859, m. 12-14-1881, Bettie  
Oglesby. Frank H. is a physician. P. O., Louisville, Ky.
8995. ANNIE C., b. 12-12-1861. P. O., Smith's Turn  
Out, York Co., S. C.
8996. ROBERT A., b. 12-20-1863. P. O., Smith's Turn  
Out, York Co., S. C.

8997. INFANT, }  
8998. INFANT, } Twins: b. —, d. in infancy.

8999. INFANT, b. —, d. in infancy.

9000. SAMUEL, b. —, d. in infancy.

9001. MATTIE, b. —, d. in infancy.

9002. AGNES M., b. 5-12-1876.

Children of (3300) ROBERT L. and MARY J. (HALL)  
WALLACE.

9003. IRENE L., b. 8-20-1854, m. 1-6-1870, Joseph A. Boyd. He is a farmer. P. O., Carthage, Leake Co., Miss. No children.

9004. SALLIE F., b. 11-18-1856, m. 6-1-1882, Cornelius Angling. He is a farmer. P. O., Carthage, Leake Co., Miss.

9005. ROBERT H., b. 5-23-1859, m. 1-26-1882, Carrie Shearer. Robert H. is a farmer. P. O., Carthage, Leake Co., Miss.

9006. NEWTON F., b. 3-23-1864.

9007. MINNIE F., b. 9-10-1867, m. 2-28-1884, (9010) Lawson L. Wallace. P. O., Carthage, Miss.

9008. MARY A., b. 9-3-1871.

Children of (3301) THOMAS A. and MARY J. (GILL)  
WALLACE.

9009. ROBERT L., b. 9-10-1854, d. 10-24-1875.

9010. LAWSON L., b. 4-10-1859, m. (9007) Minnie F. Wallace.



9011. THOMAS F., b. 1-21-1861.

9012. C. ELLA, b. 12-29-1862, m. 7-3-1880, Jerry C. Weir. Jerry C. is a farmer. P. O., Carthage, Leake Co., Miss.

9013. WILLIAM M., b. 5-10-1868.

9014. MINOR, b. 11-14-1869.

9015. GILL, b. 5-1-1871.

9016. CLAUDE, b. 3-1-1874.

Child of (3301) THOMAS A. and ELIZABETH C. (GILL-EAKIN) WALLACE.

9017. BESSIE E., b. 2-20-1879.

Children of (3307) THOMAS W. and HATTIE (JEFFRIES) LOVE.

9018. CALLIE, b. 1866, m. 2- -1883, Joe Temple.

9019. ANNIE, b. in 1868.

9020. MARY E., b. in 1870.

9021. AGNES, b. in 1871.

9022. SALLIE C., b. in 1880.

Children of JOHN M. and (3308) EMMA M. (LOVE) WELLS.

9023. THOMAS L., b. in 1868.

9024. ANNA F., b. 6-27-1870.

Children of (3270) JAMES M. and (3312) MARGARET E.  
(LOVE) LINDSAY.

9025. MARY I., b. 10-15-1868. Unm. P. O., McCon-  
nellsville, S. C.

9026. ANNA K., b. 1-18-1871, m. Calvin Gordon. P. O.,  
McConnellsville, S. C.

Children of ROBERT N. and (3314) MARTHA C. (LOVE)  
McELWEE.

9027. NEWMAN M., b. 1-15-1869, }  
9028. KATHERINE B., b. 12-23-1870, } d. 9- -1875.  
9029. FRANKLIN L., b. 11- -1873, }

9030. THOMAS W., b. 9- -1876. Unm. P. O., Mc-  
Connellsville, S. C.

9031. WILLIAM L., b. 8-25-1878, d. 8-26-1883.

9032. MARY E., b. 8-25-1880. Unm. P. O., McCon-  
nellsville, S. C.

Children of (3316) ROBERT W. and MARTHA E. (MOORE)  
LOVE.

9033. LEVISSA J., b. 12-31-1868, d. 2-7-1877.

9034. WILLIAM F., b. 10-19-1870, m. 12-17-1893,  
Nellie, dau. of Joshua N. and Ellen (Wilson) Doble.  
Nellie b. 9-9-1871. William F. is a graduate of the  
Atlanta Medical College, class of 1890. Upon graduation  
he located near Anon, Ga., where he has acquired a good  
practice in his chosen profession. P. O., Anon, Ga.

9035. MARY K., b. 9-16-1872, d. 2-7-1877.

9036. MARTHA E., b. 2-8-1878. Unm. P. O., Anon, Ga.



Original Homestead of (1) Andrew Moore, near Atglen, Chester Co., Pa., now (1897) owned by Isaac P. Chalfant.



Children of (3317) WILLIAM B. and SUSAN J. (MCLEAVE)  
LOVE.

9037. IVA C., b. 1-18-1871. Unm. P. O., McConnells-  
ville, S. C.

9038. MARY E., b. 11-9-1872. Unm. P. O., McCon-  
nellsville, S. C.

9039. JOHN McL., b. 4-22-1875. Unm. P. O., Mc-  
Connellsville, S. C.

9040. EMMA J., b. 10-8-1878. Unm. P. O., McCon-  
nellsville, S. C.

Children of (3318) EATON P. and ELIZABETH S. (SADDLER)  
LOVE.

9041. INFANT, b. —, d. in infancy.

9042. FRANKLIN S., b. 9-26-1877. Unm. He is a  
clerk. P. O., Rock Hill, S. C.

9043. EDNA K., b. 8-2-1879. Unm. P. O., McCon-  
nellsville, S. C.

9044. MARY M., b. 4-8-1882. P. O., McConnells-  
ville, S. C.

9045. LILLIE M., b. 4-16-1884.

9046. WILLIAM L., b. 10-25-1885.

9047. EATON P., b. 11-16-1887, d. 10-21-1888.

Children of (3319) FRANKLIN P. and MARY F. (KENDRICK)  
LOVE.

9048. DANIEL M., b. 10-6-1879. Unm. P. O., Mc-  
Connellsville, S. C.

1042 ANDREW MOORE AND HIS DESCENDANTS.

9049. ISABELLA K., b. 11-21-1880.

9050. KATHERINE J., b. 4-27-1883.

9051. MARY L., b. 1-25-1888.

8052. ORA M., b. 10-25-1889.

9053. FRANK T., b. 8-28-1893.

9054. MAUDE S., b. 9-5-1895.

Children of (3322) ROBERT E. and ANNIE S. (ROBINSON)  
SIMRIL.

9055. MILOS L., b. 10-23-1867, m. 12-5-1888, Alice Houston, of Houston, Ga. P. O., La Grange, Ga.

9056. ROBERT F., b. 1-21-1870, m. 5-29-1892, Rosebud McLane, of Talladega, Ala. Residence, 27 New York Ave., N. W., Washington, D. C.

9057. SARAH S., b. 7-22-1872, m. 10-23-1892, Francis M. Bryant. P. O., Newnan, Ga.

9058. JAMES G., b. 8-9-1875, d. in infancy.

9059. ELLEN L., b. 4-6-1877. Unm. P. O., Newnan, Ga.

9060. ANNIE R., b. in 1880, d. in infancy.

Children of (3323) ARTHUR F. and SUSIE B. (BROOKS)  
SIMRIL.

9061. SUSAN E. C., b. 1-27-1874. Unm. P. O., Newnan, Ga.

9062. MILOS B., b. 2-7-1879, d. 7-17-1879, in Newnan, Ga.

9063. **ANDREW F.**, b. 9-20-1881, d. 1-27-1882, in Newnan, Ga.

9064. **MARY L.**, b. 2-22-1883. P. O., Newnan, Ga.

Children of **JAMES J.** and (3324) **MARY E. (SIMRIL)**  
**GOODRUM.**

9065. **CARRIE E.**, b. 3-17-1867, m. 12-14-1887, Isaac C. McCrory, of Thomaston, Ga. P. O., College Park, Ga.

9066. **THOMAS M.**, b. 3-21-1869. Unm. P. O., Newnan, Ga.

9067. **ELLA E.**, b. 11-20-1873, m. 11-20-1895, Alonzo M. Norris. P. O., Newnan, Ga.

9068. **MARY M.**, b. 12-25-1876. Unm. P. O., Newnan, Ga.

9069. **JAMES J.**, b. 8-29-1879. Is now (1897) a student at the University of Ga., at Athens.

Child of (3325) **JAMES H.** and **PERNICIA H. (HARDIN)**  
**HARMON.**

9070. **MARY J.**, b. 8-1-1852, m. 12-22-1866, Charles E. Humphreys. Mary J. d. 9-26-1871. Charles E. is a farmer. P. O., Marion, Crittenden Co., Ky.

Children of **W. L.** and (3328) **MARY J. (HARMON)**  
**ROBERTSON.**

9071. **INFANT**, b. —, d. in infancy.

9072. **INFANT**, b. —, d. in infancy.



Children of (3329) WILLIAM F. and POLLY A. (MOORE)  
HARMON.

9073. JOHN A., b. in 1850, m. 11-12-1869, Rhoda J. Liggett. John A. is a farmer. P. O., Graham, Young Co., Tex.

9074. ANNA E., b. 7-20-1852, m. 11-3-1872, Joel L. Truitt. He is a carpenter. P. O., Weston, Crittenden Co., Ky.

9075. MARY H., b. 3-3-1855, m. J. G. Straker.

Child of (3329) WILLIAM F. and FRANCES L. (DAVIS)  
HARMON.

9076. ELIZA B., b. 4-23-1870.

Children of JOHN and (3330) ALTAZARY A. (HARMON)  
STALLIONS.

9077. ELISHA H., b. 3-26-1852, d. 12-10-1863.

9078. HARRIET E., b. 5-2-1854, m. 3-9-1869, Thomas W. Clark. Harriet E. d. 7-21-1873. Thomas W. is a farmer. P. O., Marion, Crittenden Co., Ky.

9079. ANN E., b. 7-8-1857, d. 4-1-1872.

9080. CORDELIA H., b. 4-24-1860, m. 9-23-1877, Jesse H. Humphreys. Cordelia H. is deceased. Jesse H. is a farmer. P. O., Ben Brook, Tex.

9081. MARY I., b. 10-18-1863, m. 9-15-1881, John W. Minner. He is a farmer. P. O., Marion, Crittenden Co., Ky.

9082. JOHN W., b. 5-17-1866, d. 7-7-1876.

9083. ROBERT N., b. 9-24-1867.

9084. **ADDIE W.**, b. 6-6-1870.

Children of (3331) **JOHN E.** and **S. A. (BRYANT) HARMON.**

9085. **SAMUEL M.**, b. 7-28-1858, d. 1-20-1879.

9086. **WILLIAM H.**, b. 11-14-1860, d. —.

9087. **LAURA E.**, b. 5-19-1863.

Children of **PLEASANT M.** and (3332) **HELEN L. (HARMON)  
FLANARY.**

9088. **SARAH A.**, b. 3-9-1865, m. James L. Millikan.  
He is a farmer. P. O., Marion, Crittenden Co., Ky.

9089. **LORENZA G.**, b. 1-3-1868.

9090. **ALBIN E.**, b. 8-12-1870.

Children of **WILLIAM T.** and (3333) **MELISSA W. (HARMON)  
FLANARY.**

9091. **LAURA E.**, b. 10-4-1859, m. William Paris. P. O.,  
Tolu, Ky.

9092. **DORA A.**, b. 4-17-1862, m. 2-27-1884, David  
Gilliland. P. O., Tolu, Ky.

9093. **WILLIAM H.**, b. 11-18-1864, m. 10-8-1884, Bettie  
Flanary. P. O., Tolu, Ky. No children.

9094. **FREDERICK S.**, b. 11-9-1868, d. 7-29-1872.

9095. **MINNIE T.**, b. 4-2-1870, d. 3-6-1883.

9096. **LENA**, b. 9-23-1877, d. 6-26-1881.

9097. **LEORA**, b. 9-6-1883. P. O., Tolu, Ky.

Children of FRANCIS M. and (3335) ELIZABETH H.  
(MINNER) CONDITT.

9098. SUSAN J., b. 10-22-1852, m. 6-18-1871, William B. Shelton. He d. in 1875. Susan J. m. 2d time, 7-15-1876, Joseph W. Price. P. O., Bradford, Ark.

9099. WILLIAM G., b. 4-25-1856. P. O., Marion, Ky.

9100. CHARLES H., b. 9-29-1864, d. 8-26-1870.

Children of (3336) JAMES A. and MARGARET (ADAMS)  
MINNER.

9101. WILLIAM E., b. 10-27-1860. P. O., Marion, Crittenden Co., Ky.

9102. MARTHA E., b. 2-7-1863. P. O., Marion, Crittenden Co., Ky.

9103. THOMAS H., b. 2-10-1866.

9104. JOSEPH C., b. 6-24-1870.

9105. MARY J., b. 10-22-1876.

Child of JOHN T. and (3337) MARY J. (MINNER) TERRY.

9106. MARY T., b. — , d. when about 10 years of age.

Children of DEMPSEY B. and (3338) ELLEN A. (MINNER)  
STALLIONS.

9107. MARY J., b. 1-8-1856, m. 5-2-1876, Thomas J. Hamilton. Mary J. d. 3-30-1877. Thomas J.'s P. O., Poney, Crittenden Co., Ky.

9108. GEORGE, b. 5-24-1858, m. 2-2-1881, Jennie Jones. P. O., Poney, Crittenden Co., Ky.

Child of (3339) PETER E. and MARY C. (LUCAS) MINNER.

9109. MARY E., b. 7- -1866.

Children of GEORGE P. and (3341) LUCINDA J. (WALKER)  
EVERTSON.

9110. MARY H., b. 1-15-1844, m. 5-13-1863, Robert, son of Isaac S. and Lucinda (Ray) Coffield. Robert b. 12-8-1832. He was a merchant. P. O., South McAlister, Indian Territory.

9111. ELIZABETH G., b. 4-23-1848, m. 11-8-1865, John M., son of James and Lucinda (Clayton) Baker. John M. b. 12-16-1838, d. 2-4-1890. He was a banker. Elizabeth G.'s P. O., Harrisburg, Ill.

Children of JOHN and (3341) LUCINDA J. (WALKER-  
EVERTSON) MITCHELL.

9112. LUCINDA E., b. 9-16-1857, m. 11-30-1876, William H. Boyer. William H. is deceased. Lucinda E.'s P. O., Harrisburg, Ill.

9113. JAMES R., b. 5-14-1861, m. 6-1-1887, Louise, dau. of Dr. G. V. and Elizabeth B. (Dix) Winston. Louise b. 12-16-1866. James R. is a traveling salesman for a boot and shoe firm. P. O., Sturgis, Ky.

Children of JAMES C. and (3343) MARY H. (WALKER) JONES.

9114. NELLIE A., b. 2-19-1854, m. 9-4-1873, James H. Cameron. James H. d. ——. Nellie A. m. 2d time Dr. Boone.

9115. MARY I., b. 4-30-1856, m. 9-5-1877, Parham G., son of Thomas and Frances (Griffin) Jones. Parham G. b. 12-13-1852. He is a barber. P. O., Paris, Texas.

Children of (3344) ROBERT N. and SARAH J. (CLEMENT)  
WALKER.

9116. ROBERT C., b. 11-12-1857, m. 7-8-1881, Mattie, dau. of G. W. and Matilda (Noel) Brown. Mattie b. 8-1-1860. Robert C. is editor and proprietor of the *Crittenden Press*. P. O., Marion, Ky.

9117. MARIA L., b. 6-1-1859, d. 3-22-1873.

9118. SALLIE A., b. 12-26-1860, m. 9-26-1880, Jesse Olive. Jesse is a farmer. P. O., Marion, Ky.

9119. MARY V., b. 8-2-1862, m. — Ledbetter. P. O., Elizabethtown, Ill.

9120. NELLIE A., b. 7-17-1865. Unm. P. O., Marion, Ky.

9121. JOSEPH H., b. 9-29-1867, m. 7-12-1892, Fannie R., dau. of Asa and Olive (Clark) Parker. Fannie R. b. 12-16-1867. Joseph H. is an express agent. P. O., Henderson, Ky.

9122. KATIE D., b. 1-12-1871, m. 10-7-1891, David B., son of James A. and Martha A. (Bourland) Moore. David B. b. 12-31-1866. He is a farmer. P. O., Ford's Ferry, Ky.

9123. LUCY, b. 10-21-1876. Unm. P. O., Marion, Ky.

Child of LEVI E. and (3345) PERNICIA A. (WALKER) COOK.

9124. ALICE M., b. 3-8-1858, m. 1-5-1876, James Goodwin. P. O., Evansville, Ind.

Children of W. F. and (3347) MARIA E. (WALKER) WILSON.

9125. NELLIE R., b. 6-15-1867. Unm. P. O., Marion, Ky.

9126. MARY H., b. 8-10-1869, m. J. W. Blue. P. O., Marion, Ky.

9127. LOU A., b. 12-5-1876, m. R. L. Orme. P. O., Uniontown, Ky.

Children of (3348) ELIAS F. and S. L. (GRAYSON) LACY.

9128. JAMES E., b. 8-20-1870.

9129. KITTIE G., b. 10-8-1871.

9130. ELIAS F., b. 7-31-1873.

9131. MARY J., b. 12-10-1877.

9132. NANNIE L., b. 8-18-1883.

Children of HENRY L. and (3349) NANCY (LACY) SUDDUTH.

9133. JAMES W., b. 7-9-1858. He is a farmer. P. O., Thomastown, Leake Co., Miss.

9134. MARY O., b. 10-31-1859, d. 5-11-1863.

9135. SOPHIA C., b. 3-3-1861, d. 8-18-1867.

9136. HENRY E., b. 6-19-1863. He is in the livery business. P. O., Mexia, Limestone Co., Tex.

Children of ROBERT and (3351) ELIZA J. (LACY) BLAIBLOCK.

9137. L. EFFIE, b. 12-5-1868.

9138. SOPHIA, b. 7-15-1870.

9139. ROBERT, b. 11-18-1872.

9140. JAMES L., b. 10-15-1874.

9141. EVALINA, b. 5-14-1876.



1050 ANDREW MOORE AND HIS DESCENDANTS.

9142. L. BELLE, b. 7-21-1880.

9143. HARVEY, b. 5-7-1883.

Children of (3354) WILLIAM R. and SARAH M. (WALKER)  
LACY.

9144. EDWARD W., b. 7-26-1875.

9145. FRANCIS A., b. 2-28-1877.

9146. JAMES, b. 7-13-1879, d. 4-28-1881.

9147. WILLIAM R., b. 12-31-1880.

9148. INFANT, b. 3-23-1884.

Children of JAMES and (3357) ESSIE E. (LACY) LEATHERS.

9149. JAMES F., b. 5-7-1855, m. 4-4-1883, Anna Hunsicker. P. O., Guy's Store, Leon Co., Tex.

9150. NANNIE J., b. 12-16-1856, m. 10-20-1875, James M. Gates. P. O., Bryan, Brasos Co., Tex.

9151. JOEL R., b. 9-30-1858, m. 12-22-1880, Alice McVey. P. O., Guy's Store, Leon Co., Tex.

9152. MARY J., b. 2-17-1861, m. 10-1-1884, B. C. Bryan. P. O., Buffalo, Leon Co., Tex.

9153. SAMUEL L., b. 3-16-1863. Unm. P. O., Guy's Store, Leon Co., Tex.

Children of ROBERT M. and (3359) SARAH E. (LACY) WEST.

9154. ROBERT, b. 11-28-1874. Unm. P. O., Courtney, Texas.

9155. SARAH E., b. 1-12-1876. Unm. P. O., Courtney, Texas.



9156. JOHN F., b. 5-2-1877. Unm. P. O., Courtney, Texas.

9157. MARY, b. 5-21-1880. Unm. P. O., Courtney, Texas.

9158. HARRY, b. 1-6-1882.

9159. ANNA, b. 5-28-1884. P. O., Courtney, Texas.

9160. TERRY, b. —. P. O., Courtney, Texas.

Children of WILEY L. and (3360) TEXANNA M. (LACY)  
WALKER.

9161. ISAAC F., b. 11-16-1869, m. in 1895, — Todd, of Cameron, Texas. P. O., Cameron, Texas.

9162. ROBERT O., b. 12-11-1874. Unm. P. O., Jewett, Texas.

9163. JULIA E., b. 1-30-1877. Unm. P. O., Madisonville, Texas.

Child of ——— and (3360) TEXANNA M. (LACY-WALKER)  
EVANS.

9164. LACY, b. in 1892. P. O., Madisonville, Texas.

Children of RICHARD M. and (3362) SARAH E. (LOVE)  
FLANARY.

9165. NELLIE A., b. 7-31-1858, m. 2-22-1877, Robert R. Worley. Robert R. is a farmer. P. O., Ford's Ferry, Crittenden Co., Ky.

9166. WILLIAM E., b. 6-24-1861.

9167. EMMA P., b. 2-8-1864.

9168. MARY C., b. 2-21-1867.

9169. JAMES A., b. 7-29-1869.

9170. RICHARD C., b. 9-1-1872.

9171. JOHN E., b. 7-7-1875.

Children of (3363) JAMES H. and ELIZABETH C. (FOSTER)  
LOVE.

9172. MOLLIE A., b. 9-22-1860, m. 11-10-1886, L. J., son of Jesse and — (Bett) Millikan. L. J. b. 9-21-1862. He is a minister and mechanic. P. O., Tolu, Ky.

9173. EMERY F., b. 7-4-1862. P. O., Ford's Ferry, Ky.

9174. NORA B., b. 3-20-1864. Unm. P. O., Ford's Ferry, Ky.

9175. LAURA S., b. 4-12-1866, m. — Sleamaker. Laura S. is deceased.

9176. HARVEY E., b. 8-5-1869. Unm. P. O., Spring Grove, Ky.

9177. JOHN F., b. 2-2-1872. Unm. P. O., Ford's Ferry, Ky.

Children of W. T. and (3364) LUCINDA A. (LOVE) MOORE.

9178. HENRIETTA, b. 7-10-1861, m. 10-9-1883, George E. Boston. He is a farmer. P. O., Levias, Crittenden Co., Ky.

9179. CHARLES C., b. 12-31-1863, d. 8-27-1864.

Child of (3365) RICHARD C. and IMOGENE (BARNWELL)  
LOVE.

9180. ANNA H., b. 7-8-1875.

Children of (3366) ROBERT A. and M. C. (SIMMS) LOVE.

9181. INFANT, } Twins: b. ——. Infant d. 10-20-1871.

9182. SELINA, } Selina d. 10-27-1871.

Children of (3366) ROBERT A. and MARY J. (LAY) LOVE.

9183. CARRIE D., b. 5-6-1875.

9184. JOE H., b. 7-1-1876.

9185. MATTIE O., b. 12-25-1877.

9186. NELLIE C., b. 11-9-1879.

9187. ILA, b. 8-26-1882.

Children of (3368) HENRY C. and MOLLIE V. (BOSTON)  
LOVE.

9188. EUGENE S., b. 12-15-1877.

9189. FRED E., b. 2-23-1880.

Child of (3369) THOMAS A. and TERRISSA (SWEENY) LOVE.

9190. TERRISSA, b. 1-21-1876.

Child of (3369) THOMAS A. and MARY A. (WHITE) LOVE.

9191. CLAUDE E., b. 2-6-1882.

Child of (3370) CHARLES W. and EFFIE (MOORE) LOVE.

9192. NELLIE D., b. 6-29-1894.

Children of (3373) JAMES S. and MARY A. E. (RICE)  
STEMMONS.

9193. LUCIEN, b. 12-29-1858. Unm. P. O., Box 83,  
Avilla, Mo.

9194. MARIETTA, b. 3-12-1860, m. 2-1-1880, John H.  
Taylor. He is a farmer and stock-raiser. P. O., Friestatt,  
Lawrence Co., Mo.

9195. MARTHA L., b. 11-1-1861, d. 10-24-1864.

9196. FANNIE S., b. 8-24-1863, m. 3-11-1883, Martin  
J. Reynolds. He is a farmer. P. O., Pax, Lawrence  
Co., Mo.

Children of ROBERT S. and (3379) HARRIET E. (LOVE)  
PEYTON.

9197. OSCAR, b. 3-18-1865.

9198. CORA, b. 3-4-1866.

9199. EMMETT, b. 3-31-1868.

9200. OSCAR, b. 5-9-1871.

9201. WILLARD, b. 3-6-1874.

9202. INFANT, b. 1-22-1878, d. in infancy.

9203. LACY, b. 5-26-1879.

9204. LILLIAN M., b. 2-22-1881.

Children of (3380) JAMES L. and RACHEL M. (TRIMBLE)  
LOVE.

9205. LILY A., b. 12-18-1870.

9206. LYNFORD T., b. 10-22-1872.

9207. CHRISTOPHER C., b. 9-27-1874.

9208. ALICE D., b. 9- -1876.

9209. ANDREW P., b. 8-3-1880.

Children of (3384) JAMES E. and ELIZABETH (PIPKIN) LOVE.

9210. ARTHUR W., b. 12-28-1867, m. 6-3-1896, Addie Leonard. P. O., Fountain, El Paso Co., Col.

9211. ROBERT E., b. 1-25-1869, m. 3-12-1895, Annie Christain. P. O., Blackfoot, Idaho.

9212. MAGNOLIA A., b. 6-24-1871, m. 6-13-1894, Alvin Ames. P. O., Fountain, El Paso Co., Col.

9213. MARY F., b. 4-7-1876. Unm. P. O., Fountain, El Paso Co., Col.

Children of (3385) WILLIAM A. and SARAH (MCFARLAND) LOVE.

9214. MARY M., b. 5-17-1874. Unm. Residence, Colorado City, Col.

9215. ALICE M., b. 5-28-1877. Unm. Residence, Colorado City, Col.

Children of (3386) ROBERT F. and MARY C. (BRANDT) LOVE.

9216. ETHEL M., b. 9-28-1885. P. O., Colorado City, Col.

9217. MABEL L., b. 1-4-1888.

Children of (3387) HERRINGTON E. and MARY J. (MATLOCK) LOVE.

9218. MARY A. L., b. 1-1-1868, d. 8-29-1871.

9219. JOHN A. L., b. 10-15-1869, m. —. P. O., Alden Bridge, La.

9220. PAULINE E., b. 9-2-1873, m. — McDaniel. P. O., Alden Bridge, La.

Children of (3388) ARTHUR B. and OLIVE (IMES) LOVE.

9221. LAURA E., b. 9-27-1875. Unm. P. O., Colorado City, Col.

9222. ALBERT R., b. 6-16-1880.

9223. MYRTLE M., b. 3-22-1882.

Child of JOHN W. and (3392) SALLIE A. (LOVE) BOWAN.

9224. LELA E., b. 9-1-1883.

Children of JOHN H. and (3393) MARY A. (LOVE) RHODES.

9225. WILLIAM H., b. 10-13-1877.

9226. NELLIE M., b. 3-4-1879.

Child of JOEL W. and (3397) SARAH W. (LOVE) GUESS.

9227. THOMAS T., b. 1-19-1869. Unm. P. O., Tolu, Crittenden Co., Ky.

Children of (3400) ARRIS K. and ADALINE (LUCAS) LOVE.

9228. REBECCA A., b. 12-1-1874. Unm. P. O., Tolu, Crittenden Co., Ky.

9229. THOMAS L., b. 11-7-1878.

9230. MARY D., b. 10-27-1882.

Children of JOHN B. and (3401) NANCY C. (LOVE) PERRY.

9231. CLARA, b. 2-15-1874, m. 3-1-1893, James E., son of Thomas E. and Martha E. (Porter) Sullenger. James E. b. 2-9-1867. He is a farmer. P. O., Irma, Ky.

9232. THOMAS A., b. 9-22-1877. Unm. P. O., Irma, Ky.

9233. CHARLES C., b. 2-2-1880. Unm. P. O., Irma, Ky.

9234. JOHN R., b. 2-23-1883. Unm. P. O., Irma, Ky.

Children of (3403) IRA D. and MARY C. (DELANY) NUNN.

9235. SARAH E., b. 6-16-1867.

9236. ALMER, b. 2-17-1871, d. 7- -1871.

Children of (3403) IRA D. and SARAH A. (SHAW) NUNN.

9237. URSIE, b. 4-2-1876.

9238. GERTRUDE, b. 3-13-1878.

9239. LEROY D., b. 9-1-1880.

9240. MAGGIE L., b. 7-31-1882.

Children of (3404) SAMUEL A. and ANN (CLEMENT) NUNN.

9241. ARTHUR R., b. 8-20-1866.

9242. EMMA M., b. 4-11-1868.

9243. CLEOPATRA, b. 6-20-1870.

9244. NANNIE A., b. 4-13-1872.

9245. JOHN N., b. 3-6-1875.

9246. S. V., b. 3-1-1878.

9247. IRA A., b. 6-22-1880.



Children of (3406) ELI L. and MARIA A. (PHILLIPS) NUNN.

9248. WILLIAM J., b. 11-9-1871.

9249. EVA L., b. 8-22-1873.

9250. KITTY M., b. 11-25-1876, d. 8-28-1877.

9251. LACY C., b. 12-27-1878.

9252. CLARA, b. 11-5-1881.

Children of JOHN R. and (3407) FELICANA D. (NUNN)  
CLEMENT.

9253. J. EDDIE, b. 7-4-1866, m. 12-11-1889, Mattie,  
dau. of John G. and Ellen (Cooper) Lopton. Mattie d.  
7-26-1894. J. Eddie m. 2d time 11-10-1896, Ella King.  
He is a farmer. P. O., Ford's Ferry, Ky.

9254. HARRIET C., b. 11-5-1867, d. 2-24-1886.

9255. WILLIAM A., b. 5-1-1878. Unm. P. O., Ford's  
Ferry, Ky.

9256. ULA, b. 2-24-1882. Unm. P. O., Ford's Ferry,  
Ky.

Children of (3408) THOMAS J. and SALLIE A. (CLEMENT)  
NUNN.

9257. CLEMENT S., b. 2-1-1870.

9258. EMMA M., b. 2-19-1872.

9259. JOHN L., b. 10-13-1875.

9260. NELLIE, b. 11-28-1876.

Child of GEORGE W. and (3409) ANN B. (NUNN) DELANY.

9261. JOHN W., b. 11-26-1867.

Children of CHARLES H. and (3419) EMMA C. (LOVE)  
CROMWELL.

9262. EDGAR L., b. 9-21-1874.

9263. CHARLES H., b. 2-18-1877.

9264. EFFIE M., b. 8-26-1879.

9265. ESSIE H., b. 9-22-1882.

Child of (3420) CHARLES A. and MARY I. (BROWN) LOVE.

9266. ERNEST C., b. 9-1-1876.

Children of (3421) JAMES L. and MOLLIE L. (MINNER)  
LOVE.

9267. BEULAH N., b. 9-7-1878.

9268. JOSEPH R., b. 5- -1879.

9269. WILLIAM L., b. 11- -1882.

Children of ROBERT M. and (3423) ROBERT ANN (LOVE)  
FRANKS.

9270. GUTHRIE, b. 8-12-1889, d. 2-5-1892.

9271. GLENN, b. 1-27-1892, d. 7-9-1892.

9272. MILEY, b. 2-10-1894, d. 3-7-1894.

9273. GLADDYS, b. 5-27-1895.

1060 ANDREW MOORE AND HIS DESCENDANTS.

Children of GEORGE W. and (3429) SALLIE C. (LOVE)  
CHAMPION.

9274. MARY E., b. 2-18-1865.

9275. LAURA, b. 1-7-1867, d. 1-9-1868.

9276. CLARA H., b. 9-30-1868, m. Lawrence Harris.  
P. O., Mayfield, Ky.

9277. WILLIAM T., b. 1-20-1871. P. O., Smith-  
land, Ky.

9278. EDWARD, b. 12-13-1873.

9279. NORA, b. 12-13-1876.

9280. ADDIE B., b. 2-14-1880.

9281. GEORGE EMMA, b. 2-20-1883.

9282. LAKIE M., b. —.

Children of (3430) JAMES A. and ARABELLE (McELHANEY)  
LOVE.

9283. LAURA, b. 12-31-1877, d. 2-23-1883.

9284. FRANCIS A., b. 10-13-1882.

Children of ALONZO and (3432) MARIA B. (BUCKHAM)  
MARTIN.

9285. GRACE, b. 10-20-1871, d. 11-6-1875.

9286. LILLY M., b. 6-18-1873. Unm. Residence, 302  
E. 10th St., Riverside, Cal.

9287. AUSTIN B., b. 10-28-1878. Unm. Residence,  
302 E. 10th St., Riverside, Cal.

9288. INFANT, Twin: b. 5-7-1884, d. 6-23-1884.

9289. KATE E., Twin: b. 5-7-1884. Unm. Residence,  
302 E. 10th St., Riverside, Cal.

Children of (3443) WILLIAM A. and LOUISA (FLANERY)  
LOVE.

9290. ARTHUR D., b. 12-5-1888.

9291. ETTA M., b. 4-21-1890.

9292. JAMES R., b. 9-17-1892.

9293. HARVA E., b. 12-15-1894.

Child of JAMES and (3454) ELIZABETH (CAMPBELL) SCOTT.

9294. OSCAR, b. in 1860.

Children of WILLIAM and (3456) AMANDA (CARTER)  
JOHNSON.

9295. HENRY, b. —.

9296. JENNIE, b. —.

9297. TAYLOR, b. —.

Children of M. W. and (3459) SARAH M. (DAVIS)  
FLOURNOY.

9298. NINA A., b. 11-12-1876, d. 8-27-1882.

9299. BESSIE A., b. 8-9-1880.

9300. WILLIAM S., b. 9-26-1881.

9301. GEORGE D., b. 8-19-1883.

1062 ANDREW MOORE AND HIS DESCENDANTS.

Children of ROBERT and (3460) NANCY A. (LOVE)  
HAMILTON.

9302. AVA L., b. 12-22-1878, d. in infancy.

9303. CHARLES L., b. 10-31-1879.

Children of (3474) JONATHAN O. and MATTIE (SIMPSON)  
TERRELL.

9304. MABEL, b. 12-15-1878, d. —.

9305. MARSHALL W., b. 11-14-1880. Unm. P. O.,  
Terrell, Texas.

9306. CHESTER H., b. 12-23-1882.

9307. DICK O., b. 10-28-1884.

Children of (3489) NEWTON MCK. and CAROLINE  
(WAYBRIGHT) HORNER.

9308. MARGARET J., b. 2-4-1860, m. 12-3-1880, Wes-  
ley Rudisill.

9309. MARY C., b. 7-31-1862. P. O., Barlow, Adams  
Co., Pa.

Children of W. ROSS and (3490) ANN MARIA (HORNER)  
WHITE.

9310. FLORA A. J., b. 3-19-1858, m. 2-21-1884, George  
J., son of Jeremiah W. and Marian M. (Hoke) Porter.  
George J. b. 8-12-1852. He is a farmer. P. O., Welling-  
ton, Sumner Co., Kan.

9311. WALTER W., b. 7-4-1859, m. 6-2-1881, Fannie  
B. Rowe. P. O., Emmitsburg, Md.

9312. WILLIAM H., b. 3-24-1861, d. 4-21-1879.

9313. **LUELLA M.**, b. 6-25-1863, m. Andrew A. Auman.  
P. O., Emmittsburg, Md.

9314. **HARRIET B.**, b. 8-23-1865. Unm. P. O., Emmittsburg, Md.

9315. **FRANCIS E.**, b. 7-23-1868. Unm. P. O., Emmittsburg, Md.

Children of **SMITH** and (3491) **HARRIET (HORNER) BARR.**

9316. **MERVIN G.**, b. 6-29-1862. P. O., Omaha, Neb.

9317. **MARGARET J.**, b. 6-1-1870. Unm. P. O., Two Taverns, Adams Co., Pa.

Child of **ROBERT K.** and (3492) **SARAH J. (HORNER)  
MCI LHENNY.**

9318. **ANNA J.**, b. 3-7-1868.

Children of **JOHN S.** and (3493) **MARGARET L. (HORNER)  
AGNEW.**

9319. **ELI HORNER**, b. 11-30-1876.

9320. **RUTH DEAN**, b. 2-19-1879.

9321. **SOPHIA GRACE**, b. 3-9-1881.

9322. **HARRY DAVID**, b. 12-15-1882.

9323. **WILLIAM LEONARD**, b. —.

9324. **BESSIE LOVE**, b. —.

9325. **ANNA LOUISA**, b. —.

9326. **ROBERT PAUL**, b. —.

9327. **GERALD DONALD**, b. —.

Children of HARRY K. and (3494) LUCINDA (HORNER)  
KROH.

(All born in Conshohocken, Pa.)

9328. HUBERT RUTHVEN, b. 8-4-1888.

9329. ANANETTE, b. 9-11-1889.

9330. HARRY HORNER, b. 6-19-1892.

Children of REV. H. G. and (3495) MARY E. (HORNER)  
SNYDER.

9331. HAROLD FENTON, b. 5-19-1891.

9332. ARTHUR KENNETH, b. 10-8-1894.

Children of (3496) JAMES C. and LOUISA C. (MCDOWELL)  
HARPER.

9333. EMMA S., b. 12-21-1844, m. 9-13-1868, Clinton A. Cilley, of New Hampshire. Clinton A. was in the Union Army during the Civil War. He is an attorney-at-law. P. O., Hickory, N. C.

9334. JOHN W., b. 2-13-1847. He was a Lieutenant in the Confederate Army, and was mortally wounded at the battle of Kinston, N. C., 3-8-1865.

Children of WILLIAM J. and (3497) SARAH J. (HARPER)  
MCKEE.

9335. SUSAN M. W., b. 10-13-1840, d. 4-6-1846.

9336. JOHN A., b. 8-22-1842. He served in the Union Army from 1861 to 1865, when he was discharged. He engaged in the insurance business at Piqua, where he d. 3-6-1877. He never married.



9337. **JAMES T.**, b. 4-1-1845, m. 4-10-1873, Frances Ricketts. He is in the stationery business. P. O., Clinton, Henry Co., Mo.

9338. **ELIZABETH C.**, b. 9-30-1847, d. 2-2-1850.

9339. **MARIA JANE**, b. 9-28-1849, m. 2-14-1871, William D. Craig. He is a farmer. P. O., Carlisle, Warren Co., O.

9340. **WILLIAM A.**, b. 4-1-1852. He is in the stationery business. P. O., Murphysboro, Jackson Co., Ill.

9341. **WASHINGTON I.**, b. 9-30-1854. He is a gardener. P. O., Richfield, Hennepin Co., Minn.

9342. **EMMA N.**, b. 1-17-1857. P. O., Richland, Shawnee Co., Kan.

9343. **BRUCE A.**, b. 11-19-1860. P. O., Richland, Shawnee Co., Kan.

9344. **ELMER W.**, b. 1-12-1864.

9345. **MARGARET**, b. 2-22-1867.

Children of **ISAAC C.** and (3498) **ELIZABETH W. (HARPER) HAYS.**

9346. **FRANK H.**, b. 7-30-1853, m. 5-24-1882, Kate Spencer, of Chicago. Frank H. is a Presbyterian clergyman. Residence, 624 N. Alabama St., Indianapolis, Ind.

9347. **RILLA**, b. 11-20-1860, m. 6-1-1882, H. G. Rice. He is a clergyman. P. O., Monticello, Ind.

Children of **THOMAS F.** and (3499) **MARY A. (HARPER) MCKEE.**

9348. **MARY S.**, b. 5-17-1852, m. in 1875, George W. Koches. He is a lawyer. P. O., Greenville, Darke Co., O.

9349. ELIZA J., b. 8-1-1853, m. 9-8-1874, James M. Avey. He is a farmer. P. O., Bryant, Jay Co., Ind.

9350. CAROLINE H., b. 1-31-1855, d. young.

Children of (3500) ALEXANDER J. and DELILA (FORD)  
HARPER.

9351. INFANT, b. —, d. in infancy.

9352. INFANT, b. —, d. in infancy.

9353. JOHN F., b. 11-9-1861. He is deceased.

9354. MARY E., b. 5-3-1863, m. — Klein. P. O.,  
Huntingdon, Ind.

Children of CHARLES and (3501) MARGARET (HARPER)  
NAYLOR.

9355. MARY E., b. 5-18-1852, d. 2-25-1863.

9356. LOULIE H., b. 10-19-1856, d. 9-21-1877.

9357. ESTELLA M., b. 2-27-1858.

9358. CHARLES E., b. 2-17-1860. Charles E. is a mer-  
chant. P. O., Zanesville, Ohio.

Child of (3569) JAMES X. and (3502) SARAH M. (HORNER)  
McGAUGHEY.

9359. MARY J., b. 11-28-1852.

Children of THOMAS and (3502) SARAH M. (HORNER-  
McGAUGHEY) McALLEN.

9360. JOHN H., b. 6-7-1857, d. 10-25-1861.

9361. THOMAS W., b. 11-15-1859, d. 10-31-1861.

9362. MARGARET R., b. 1-1-1866.

9363. SARAH M., b. 5-4-1868, d. 12-18-1871.

Children of CAMPBELL A. and (3503) JANE A. (HORNER)  
TYPER.

9364. LAURA B., b. 11-1-1859. P. O., Fannettsburg,  
Franklin Co., Pa.

9365. JOHN H., b. 9-10-1863. P. O., Fannettsburg,  
Franklin Co., Pa.

Children of (3504) WILLIAM A. and BELLE (MCGONIGLE)  
HORNER.

9366. EFFIE M., b. —.

9367. CHARLES R., b. —.

9368. ROSLYN B., b. —.

9369. WILLIAM L., b. —.

Children of (3505) SILAS MCA. and LIZZIE (GALT) HORNER.

9370. MARY J., b. 6-10-1867, m. William A. Bigham.  
(For descendants, see 3669.)

9371. ADDIE G., b. 5-1-1870.

Children of JAMES H. and (3507) ANNIE E. (HORNER)  
COBEAN.

9372. EMMA J., b. 8-6-1870. Unm. P. O., Gettys-  
burg, Pa.

9373. CHARLES H., b. 1-6-1873. Unm. P. O., Gettys-  
burg, Pa.

9374. JOHN W., b. 7-29-1878, d. 3-25-1881.

Children of THEODORE B. and (3510) MARY C. (HORNER)  
MCALISTER.

9375. JOHN H., b. 10-13-1870. Unm. P. O., Gettysburg, Pa.

9376. JAMES A., b. 3-7-1873. Unm. P. O., Gettysburg, Pa.

9377. LOUELLA J., b. 3-11-1875. Unm. P. O., Gettysburg, Pa.

9378. THEODORE F., b. 7-12-1877.

9379. MARGARET W., b. 9-24-1879.

9380. GARFIELD, b. 10-25-1881.

9381. MARY A., b. 8-20-1884.

9382. HARVEY R., b. 12-4-1886.

Child of ISAAC W. and (3512) ADELINE M. (HORNER)  
HANKEY.

9383. MARGARET A. E., b. 3-24-1867, m. — Weikert. P. O., Green Mount, Pa.

Children of NOAH and (3513) MARGARET S. (HORNER)  
MILLER.

9384. WILLIAM A., b. 3-18-1866. P. O., West Fairview, Cumberland Co., Pa.

9385. JOSEPH H., b. 9-28-1867.

9386. MARY J. E., b. 9-12-1868.

9387. ANNIE C., b. 1-3-1870.

9388. MINNIE B., b. 8-30-1872.

9389. JOHN H., b. 2-15-1874.

9390. MARGARET R., b. 2-20-1876.

9391. CHARLES M., b. 5-29-1878.

Children of (3514) SILAS MCA. and MARY (REBERT)  
HORNER.

9392. MARTHA J., b. 5-14-1873.

9393. M. ELIZABETH, b. 3-19-1874.

9394. CHARLES M., b. 8-30-1876, d. 10-3-1876.

9395. EMMA G., b. 10-18-1877.

9396. MARY A., b. 3-30-1880.

9397. STELLA A., b. 10-29-1882.

Children of JOSEPH and (3515) S. JANE (DURBORAW)  
COSHUN.

9398. MARY J., b. 1-25-1855, m. in 1879, Henry Werley.

9399. SARAH M., b. 2- -1857.

9400. MARTHA E., b. in 1859.

9401. J. NEWTON, b. 5- -1862.

9402. AMANDA C., b. 12- -1864.

9403. ANNIE L., b. 8- -1867.

9404. WILLIAM, b. 5- -1871.

9405. EMMA J., b. 12- -1874.

9406. ALICE B., b. in 1876.

Children of (3516) ISAAC N. and MARGARET E. (CONOVER)  
DURBORAW.

9407. MARY J., Twin: b. 8-25-1865, m. 12-8-1888, H. D. Weikert. He is a merchant. P. O., Hanover, Pa.

9408. INFANT, Twin: b. 8-25-1865, d. in infancy.

9409. MILTON C., b. 11-19-1866, d. in infancy.

9410. JOHN S., b. 2-10-1868, d. in infancy.

9411. WILLIAM G., b. 3-6-1869, m. 12-12-1893, Anna M. Waybright. William G. is a farmer. P. O., Barlow, Adams Co., Pa. No children.

9412. ADDISON H., b. 2-11-1871. Unm. He is a telegraph operator in the employ of P. R. R. P. O., Hellam, Pa.

9413. ISAAC N., b. 5-28-1873. Unm. He is agent for the P. R. R. at Llanerch, Delaware Co., Pa.

9414. ROBERT H., Twin: b. 9-17-1876. Unm. P. O., Two Taverns, Pa.

9415. CHARLES H., Twin: b. 9-17-1876. Unm. P. O., Two Taverns, Pa.

9416. MARTHA E., b. 8-28-1880.

9417. M. ELIZABETH, b. 5-7-1884.

Children of GEORGE W. and (3518) MARIA E. (DURBORAW)  
HARTMAN.

9418. J. STEWART, b. 1-5-1865, m. 6-7-1888, Ella, dau. of George and Maria (Weikert) Flickinger. Ella b. 3-12-1867. J. Stewart is a clergyman. Residence, Harrisburg, Pa.

9419. ALICE M., b. 2-21-1867, d. 12-31-1874.

9420. RUFUS A., b. 10-29-1869. He is a merchant. Residence, 1729 N. 4th St., Harrisburg, Pa.

9421. GEORGE W., b. 6-6-1872. Unm. He is now (1897) a medical student. P. O., Two Taverns, Pa.

9422. MARY G., b. 10-30-1876. Unm. P. O., Two Taverns, Pa.

9423. MARTHA D., b. 8-11-1879. Unm. P. O., Two Taverns, Pa.

Children of (3525) DAVID F. and MARTHA (BENDER)  
HORNER.

9424. GEORGE W., b. 12-7-1867.

9425. CHARLES H., b. 5-4-1869, d. 8-12-1869.

9426. OLIVER A., b. 11-18-1870.

9427. LILLIE F., b. 1-8-1871.

Children of (3527) EDWARD and MARGARET (COWORY)  
HORNER.

9428. ALICE G., b. 2-9-1870.

9429. GEORGE W., b. 7-4-1873.



1072 ANDREW MOORE AND HIS DESCENDANTS.

9430. FRANCES, b. 8-3-1877.

9431. MINNIE B., b. 6-14-1880, d. 2-14-1881.

Children of (3529) CALVIN and ELIZA J. (LINTON) HORNER.

9432. CLARENCE G., b. 4-4-1873.

9433. OLIVER, b. 9-30-1875.

Children of (3530) ROBERT G. and SARAH (MILLER)  
HORNER.

9434. HENRY W., b. 4-18-1877.

9435. ROBERT G., b. 3-8-1880.

9436. LOUISA B., b. 1-6-1881.

Children of (3534) OLIVER A. and ANN M. (GRIER)  
HORNER.

9437. ROBERT G., b. 6-26-1867, d. 9-24-1867.

9438. ROBERT S., b. 8-13-1868, d. 9-10-1868.

9439. EFFIE S., b. 10-14-1869, d. 8-14-1872.

Children of (3534) OLIVER A. and ANNA E. (ANNAN)  
HORNER.

9440. ANDREW A., b. 3-20-1880. P. O., Emmittsburg, Pa.

9441. ROBERT L., b. 4-14-1884. P. O., Emmittsburg, Pa.

9442. ELIZABETH M., b. 4-28-1886.

9443. OLIVER A., b. 1-27-1890.



REBECCA DAVIS.

(No. 271.)

JEREMIAH MOORE.

(No. 269.)

ANDREW MOORE.

(No. 270.)

LYDIA SPENCER.

(No. 267.)



Child of (3535) THEODORE B. and VIRGINIA M. (HESSON)  
HORNER.

9444. CHARLES R., b. 9-20-1881.

Children of (3536) WINFIELD D. and OLLEVETTA (KING)  
HORNER.

9445. IVIE K., b. 5-27-1876. Unm. P. O., Gettys-  
burg, Pa.

9446. DAVID W., b. 12-21-1878.

9447. WINFIELD G., b. 4-17-1880.

Child of (3539) DAVID W. and MEDORA A. (BUSH) HORNER.

9448. BEULAH F., b. 11-10-1882.

Child of JOHN and (3540) SUSAN C. (HORNER)  
McCULLOUGH.

9449. MARTHA E., b. —.

Child of MARTIN C. and (3542) MAY B. (HORNER)  
DOTTERER.

9450. DAVID H., b. —.

Child of WILLIAM D. and (3544) SARAH G. (HORNER)  
COLLIFLOWER.

9451. JOHN A., b. 6-9-1893.

Children of SAMUEL L. and (3548) MARY L. (HORNER)  
ROWE.

9452. GRACE L., b. 4-15-1889.

9453. MARY E., b. 2-6-1894.

Children of JOHN and (3550) SUSAN M. (HORNER) STOLTZ.

9454. ALEXANDER, b. —, d. in infancy.

9455. JOHN MCK., b. 5-16-1849, m. —. John McK. is a farmer. She d. —. John McK.'s P. O., Gettysburg, O.

9456. WILLIAM E., b. —, d. in infancy.

9457. DAVID H., b. 10-6-1852, m. 10- -1872, Mary Mahan. Mary d. 4-1-1882. David H. is a farmer. P. O., Gettysburg, O.

9458. INFANT, b. —, d. in infancy.

9459. SUSAN C., b. 6-15-1859, m. 1-4-1877, B. Frank Shade. Susan C. d. 4-7-1883. B. Frank is a section boss on the railroad. P. O., Gettysburg, O.

Children of (3551) THOMAS H. and MARY (KEAR) HORNER.

9460. ALEXANDER, b. —.

9461. INFANT, b. —.

Child of (3551) THOMAS H. and ELIZABETH (LICLIDER) HORNER.

9462. HARRY, b. —.

Children of (3552) ALEXANDER MCK. and ELIZABETH (RECK) HORNER.

9463. NANCY A., b. 1-15-1847, d. 9-21-1863.

9464. SUSAN J., b. 1-7-1850, m. 10-25-1871, Jackson Harmon. He is a farmer.

9465. JAMES A., b. 11-22-1853, m. 12-24-1876, Jane Vanlew. James A. is a farmer.

9466. **WILLIAM**, b. 8-11-1857, m. 9-11-1879, Nancy Clark. She d. 12-19-1880. William m. 2d time, 1-4-1883, Mary L. Willis.

9467. **SILAS E.**, b. 8-12-1859. Unm. He is a farmer. P. O., Gettysburg, O.

9468. **MARY B.**, b. 7-4-1862, m. 9-28-1882, William Seaman. He is a farmer.

9469. **CLARA A.**, b. 10-8-1866.

Children of **WILLIAM** and (3554) **NANCY C. (HORNER) BROWN.**

9470. **SUSAN M.**, b. 10-25-1849, m. 12-2-1869, Adam B., son of Emanuel and Mattie M. (Bear) Hershey. Adam B. b. 1-9-1846. He is a fruit dealer. P. O., Piqua, Ohio.

9471. **FRANCES A.**, b. 3-16-1852, m. 5-21-1874, Warren E. Penny. He is engaged in selling agricultural implements. Frances A. d. 2- -1893.

9472. **JOHN A.**, b. 8-18-1854, m. 11-1-1877, Sarah Y. Yount. John A. was a plasterer; d. 3- -1887.

9473. **EMMA C.**, b. 11-12-1856, m. 12-1-1881, H. Clay Choate. He is selling agricultural implements. Residence, 295 Second Ave., Columbus, O.

9474. **NANCY J.**, b. 10-21-1858, m. 11-9-1882, Albert G. Meyer. He was a teacher. He d. 2- -1883. Nancy J.'s P. O., Gettysburg, O. No children.

9475. **ROBERT A.**, b. 5-25-1861, d. 9-7-1872.

9476. **CHARLES E.**, b. 11-4-1863. Unm. He was a plasterer; d. 11- -1884.

1076 ANDREW MOORE AND HIS DESCENDANTS.

9477. IDA M., Twin: b. 8-17-1868. Unm. P. O., Piqua, O.

9478. ADA M., Twin: b. 8-17-1868, d. 8-31-1868.

9479. ELSIE G., b. 7-25-1877. Unm. P. O., Piqua, O.

Child of (3555) DAVID H. and JULIA A. (ARN) HORNER.

9480. NETTIE L., b. 6-11-1863.

Children of (3556) ROBERT C. and SARAH (CLARK)  
HORNER.

9481. ROSELDA, b. 1-12-1862.

9482. NANCY A., b. 1-22-1864, d. 2-29-1864.

9483. MARY H., b. 8-16-1865.

9484. JOHN A., b. 9-14-1867, d. 6-12-1869.

9485. ELLEN P., b. 4-2-1870.

9486. ROBERT E., b. 11-19-1872.

9487. NELLA, Twin: b. 1-2-1875, d. 1-9-1875.

9488. DELLA, Twin: b. 1-2-1875, d. 1-13-1875.

9489. JAMES H., b. 1-22-1876.

9490. LIDA L., b. 3-7-1878.

9491. THEODORE B. G., b. 6-29-1880.

9492. STELLA M., b. 8-5-1882.



Children of (3557) JAMES MCG. and JANE H. (CRAMER)  
HORNER.

9493. JOHN A., b. 12-20-1861.  
 9494. ETTIE M., b. 10-5-1867.  
 9495. THOMAS F., b. 4-4-1869.  
 9496. JAMES E., b. 2-7-1871.  
 9497. CLAUDE O., b. 10-1-1875.  
 9498. ANNA V., }  
 9499. GLENN R., } Twins: b. 11-6-1878.  
 9500. JOSEPH T., b. 8-10-1883.

Children of JAMES D. and (3558) CYNTHIA A. (HORNER)  
SCOTT.

9501. GEORGE W., b. 10-22-1846, m. 12-25-1866, Annie E. Leamaster. P. O., Chambersburg, Pa.  
 9502. WILLIAM H., b. 3-7-1854. Unm. P. O., Chambersburg, Pa.  
 9503. CLARA A., b. 5-31-1850. Unm. P. O., Chambersburg, Pa.  
 9504. MARY J., b. 5-19-1858. Unm. P. O., Chambersburg, Pa.

Children of JOHN and (3564) CLEMENTINA (HORNER)  
WOLFE.

9505. MARTHA J., b. 3-20-1851, m. —, Edward Gibbs. He is a railroader. P. O., Galesburg, Knox Co., Ill.

9506. MARGARET B., b. 5-1-1855, m. —, Charles Dolph. He is a railroader. P. O., Galesburg, Knox Co., Ill.

9507. CHARLES H., b. 11-13-1857. He is a telegraph operator. P. O., Carthage, Hancock Co., Ill.

9508. JOHN C., b. 4-17-1860.

9509. JOSEPH L., b. 4-6-1862. He is an engineer. P. O., Carthage, Hancock Co., Ill.

Children of (3567) DAVID H. and JANE D. (BURNS)  
McGAUGHEY.

9510. ANNA M., b. —. Unm. P. O., Waynesboro, Pa.

9511. ELIZA J. D., b. 7-11-1850, d. 2-3-1852.

9512. JAMES B., b. 12-3-1851, d. 2-3-1852.

Children of (3568) WILLIAM and MARGARET R. (WALKER)  
McGAUGHEY.

9513. JAMES W., b. 1-1-1848, d. 6-16-1857.

9514. KATE, b. 11-4-1849, m. 4-6-1875, John McMillan. He is a farmer. P. O., Leona, Doniphan Co., Kan.

9515. CALVIN D., b. 5-27-1852, d. 11-6-1853.

9516. JOHNSTON, b. 4-27-1854, m. 8-23-1876, Mary J. McMillan. P. O., Opher, Butler Co., Kan.

9517. WILLIAM G., b. 4-3-1856. P. O., Macomb, McDonough Co., Ill.

9518. MAGGIE J., b. 12-19-1858, d. 8-30-1860.

9519. HUGH S., b. 2-27-1861. P. O., Leona, Doniphan Co., Kan.

9520. FANNIE, b. 3-31-1864. P. O., Macomb, McDonough Co., Ill.

Children of MATTHEW A. and (3570) MARGARET  
(MCGAUGHEY) GORDON.

9521. JAMES S., b. 9-6-1849, m. 10- -1872, Jane M. McGaughey. James S. is a machinist. P. O., Waynesboro, Pa.

9522. MARY J., b. 10-2-1851, m. 12-21-1872, Thomas H. West. He is a farmer. P. O., Waynesboro, Pa.

9523. ELIZA B., b. 7-23-1854, m. 11-24-1880, James McIllhenny. He is a farmer. P. O., Seven Stars, Adams Co., Pa.

9524. ELMIRA J., b. 7-21-1857. P. O., Fairfield, Adams Co., Pa.

9525. WILLIAM C., b. 11-29-1859. He is a machinist. P. O., Waynesboro, Pa.

9526. ALICE M., b. 5-21-1862. P. O., Fairfield, Adams Co., Pa.

9527. IDA M., b. 5-21-1864. P. O., Fairfield, Adams Co., Pa.

9528. CHARLES E., b. 11-8-1867. P. O., Fairfield, Adams Co., Pa.

9529. ANNA MCG., b. 10-4-1869. P. O., Fairfield, Adams Co., Pa.

9530. RUSH A., b. 3-20-1872. P. O., Fairfield, Adams Co., Pa.

Children of (3575) JAMES I. and MARY A. (COWHICK)  
HORNER.

9531. CHARLES, b. 9-9-1861, d. 3-7-1862.

9532. JESSIE L., b. 2-17-1869.

9533. JAMES T., b. —.

Children of (3576) JOHN and MARGARET (BLAIN) HORNER.

9534. EMILY A., b. —.

9535. CORNELIUS M., b. —.

9536. WILLIAM J., b. —.

9537. RICHARD R., b. —.

9538. MINERVA, b. —.

9539. HARRY B., b. —.

Children of JAMES T. and (3578) ELIZABETH (HORNER)  
HENRY.

9540. FRANK, b. 9-22-1856.

9541. FRED. E., b. 4-11-1868.

Children of (3581) CALVIN M. and MARGARET E. (GLASS)  
HORNER.

9542. CHARLES, b. 6-19-1870.

9543. EMMETT A., b. 10-24-1877.

Children of CHARLES W. and (3583) CATHERINE A.  
(HORNER) PARRILL.

9544. JOHN A., b. 6-29-1854.

9545. NANCY E., b. 10-27-1855.

9546. VIRA M., b. 11-25-1861.

Children of (3585) JOSEPH C. and ARMINDIE H. (PUGH)  
HORNER.

9547. ELONZA H., b. 7-19-1861.

9548. INEZ G., b. 10-11-1862.

9549. EVA T., b. 9-8-1865.

9550. NANCY E., b. 10-2-1867.

9551. MAGGIE E., b. 1-12-1871, d. 3-28-1871.

9552. VERONA M., b. 8-21-1872.

9553. ADONA L., b. 2-22-1875.

9554. DEVER L., b. 10-25-1878.

Children of (3586) DAVID and MARY (McPHERREN)  
HORNER.

9555. ALVA L., b. 3-21-1862. Unm. P. O., Upland,  
Ind.

9556. JAMES A., b. 7-11-1863. James A. is deceased.  
Was married, but left no children.

9557. LIDA R., b. 8-26-1865, m. — Pugh. P. O.,  
Upland, Ind.

9558. ARZA O., b. 7-26-1867, d. 10-30-1874.

9559. IDALAH Z., b. 7-22-1871, m. 10-27-1895, Lizzie  
M., dau. of Joseph and Esther (Sims) Reasoner. Lizzie  
M. b. 11-5-1876. Idalah Z. is a farmer. P. O., Up-  
land, Ind.

9560. ANN I., b. 8-25-1876. Unm. P. O., Upland, Ind.

9561. HARRY L., b. 11-23-1878. Unm. P. O., Upland, Ind.

Children of WARREN and (3587) NANCY J. (HORNER)  
FERGUS.

9562. MARY I., b. 12-6-1861.

9563. OSCAR W., b. 1-25-1863.

9564. EMERY O.,  
9565. ELENORA O., } Twins: b. 7-20-1866.

9566. LOUIS A., b. 4-10-1869.

9567. LEANDER O., b. 11-21-1870.

9568. EDWIN L., b. 11-20-1872.

9569. CLYDE H., b. 10-26-1879.

Child of JOHN C. and (3588) SARAH M. (HORNER) DUNN.

9570. DELLA O., b. 4-8-1870. She is deceased.

Children of (3589) ALEXANDER C. and PHEBE A. (RIGH)  
HORNER.

9571. CORA C., b. 3-16-1872.

9572. ETTA A., b. 3-13-1873.

9573. ROBERT O., b. 9-25-1875.

9574. WILLIAM, b. 9-16-1877, d. young.

9575. UBRIC Q., b. 9-4-1878.

9576. CLYDE, b. 10-13-1880.

Children of MARTIN L. and (3590) MARY M. (HORNER)  
STOVER.

9577. JOSEPH A., b. 6-21-1877. Unm. P. O., Upland, Ind.

9578. LEWIS A., b. 8-17-1880. Unm. P. O., Upland, Ind.

Children of (3591) JAMES H. and MARY J. (KUNKLEMAN)  
McGAUGHEY.

9579. JAMES C., b. 3-24-1864.

9580. LUTHER A., b. 2-15-1866, d. 8-1-1866.

9581. FRANK H., b. 7-20-1867, d. 1-24-1873.

9582. MINNIE M., b. 1-16-1871, d. 2-1-1872.

Children of (3591) JAMES H. and MARGARET J. (MILLER)  
McGAUGHEY.

9583. HARRY C., b. 8-30-1877. P. O., Lemaster, Franklin Co., Pa.

9584. SAMUEL H., b. 10-7-1879.

Children of (3592) ALEXANDER H. and NAOMI (SPONSLER)  
McGAUGHEY.

9585. CLYDE, b. 9-14-1863.

9586. WILLIAM L., b. 11-13-1868.

9587. MAGGIE K., b. 12-26-1871.

Child of (3594) GEORGE W. and SARAH E. (SIMON)  
SEYLAR.

9588. INFANT, d. in infancy.



Children of DR. PETER McC. and (3595) SARAH M.  
(SEYLAR) COOK.

9589. JESSIE E., b. 3-8-1874, d. 4-29-1893.

9590. CHARLES E., b. 10-20-1875. Unm. P. O.,  
Webster's Mills, Fulton Co., Pa.

9591. CLAUDE B., b. 11-24-1877. Unm. P. O., Web-  
ster's Mills, Pa.

9592. KITTIE H., b. 12-2-1879. Unm. P. O., Web-  
ster's Mills, Pa.

Children of (3598) SAMUEL A. and DELINDA (SHAPLEY)  
WALKUP.

9593. EFFIE M., b. 3-29-1868, m. 1-2-1890, Joseph H.  
Moore. Joseph H. d. 12-12-1894. Effie M.'s P. O., Grand  
Rapids, Mich. No children.

9594. CHARLES B., b. 2-3-1870, m. 9-4-1892, Elsie  
Nye. P. O., Mosherville, Mich.

9595. CORWIN S., b. 9-16-1871, d. 8-26-1879.

9596. WILLIAM A., b. 4-21-1873, m. 5-7-1892, Lucy  
Crall. P. O., Pioneer, Ohio.

Child of (3599) JAMES H. and MARY (RINGS) WALKUP.

9597. ANNIE L., b. 2-6-1874.

Child of (3599) JAMES H. and SUSAN (SAYRES) WALKUP.

9598. MARY B., b. 5-7-1877.

Child of ALLEN and (3602) LAURA B. (WALKUP) CLAY.

9599. ZELLA M., b. 6-26-1883.

Children of (3604) DR. CHARLES and CAROLINE E.  
(ARNOLD) HORNER.

9600. ANNIE M., b. 6-22-1854. Unm. P. O., Gettysburg, Pa.

9601. CHARLES A., b. 9-15-1855. Resides in California.

9602. DAVID A., b. 7-30-1858, d. 8-26-1880.

9603. GEORGE A., b. 7-28-1860, d. 3-14-1862.

9604. CAROLINE P., b. 5-25-1864. Unm. P. O., Gettysburg, Pa.

9605. ROBERT, b. 3-8-1867, m. 2-22-1892, Jennie Meeker, of Norwalk, Conn. Residence, 3013 Euclid Ave., Philadelphia, Pa.

Children of (3605) DR. ROBERT and MARY A. (MIDDLECOFF-RADEBAUGH) HORNER.

9606. DAVID A., b. 7-3-1854, d. 7-7-1855.

9607. ANNIE W., b. 3-9-1856. Unm. P. O., Gettysburg, Pa.

9608. ROBERT, b. 7-25-1858, d. 9-15-1859.

9609. MARY A., b. 12-25-1860. Unm. P. O., Gettysburg, Pa.

9610. EMILY B., b. 6-15-1870. Unm. P. O., Gettysburg, Pa.

Children of JOHN K. and (3607) MARY A. (HORNER) PLITT.

9611. DAVID H., b. 12-5-1852, m. 6-18-1878, Margaret, dau. of Henry C. and Ann (Thomas) Morgan, of Crickhowell, S. Wales. Margaret b. 9-3-1855. David H. is a painter. Residence, Altoona, Pa.

9612. **MARIA E.**, b. 7-3-1854. Unm. Residence, 48 N. 36th St., Phila.

9613. **CHARLES A.**, b. 9-2-1856, m. 12-12-1880, Lizzie D., dau. of James L. and Wilhelmina (Stallman) Heilig. Lizzie D. b. 1-24-1859. Charles A. is a printer. Residence, 4253 Market St., Phila.

9614. **GEORGE L.**, b. 1-8-1861, m. 2-10-1891, Adelaide, dau. of James S. and Hannah (Vanderite) Little. Adelaide b. 8-27-1862. George L. is Teacher of Classics, Central High School, Phila. Residence, 774 N. 41st Street, Phila.

Children of **JOSEPH A.** and (3608) **ANNA M. (HORNER) WERTS.**

9615. **JOHN H.**, b. 9-17-1853, d. 1-18-1858.

9616. **WILLIAM W.**, b. 4-21-1855, d. 10-15-1865.

9617. **CHARLES E.**, b. 2-13-1858, d. 11-15-1869.

9618. **ELIZABETH J.**, b. 7-30-1860.

Children of (3610) **JOHN H.** and **MARGARET E. (ROSA) HORNER.**

9619. **LOLA B.**, b. 7-28-1873.

9620. **JOHN E.**, b. 7-26-1876.

9621. **ELIZABETH M.**, b. 1-30-1883.

Children of **JOHN** and (3611) **JANE E. (HORNER) BENT.**

9622. **WILLIAM L.**, b. 10-28-1858. He is a soldier, serving in the regular army.

9623. **GEORGE M.**, b. 11-30-1860. He is a coach painter. P. O., Buffalo, N. Y.

9624. JOHN H., b. 2-27-1863, d. 10-10-1863.

9625. ULYSSES G., b. 1-18-1866, d. 9-17-1867.

9626. ELIZABETH, b. 5-29-1870.

Children of CHARLES and (3616) MARY A. (HORNER)  
HAGER.

9627. CHARLES J., b. 11-29-1866.

9628. JOHN P., b. 4-6-1868.

9629. ALICE A., b. 12-15-1869.

9630. HENRIETTA O., b. 5-28-1872.

9631. MATTIE E., b. 5-21-1876.

Children of ELIAS S. and (3620) ANN M. (O'DELL)  
JOHNSTON.

9632. RUSSELL P., b. 3-11-1862, m. Lula M. Hunter.  
P. O., Turin, Monona Co., Iowa.

9633. JOHN O'D., b. 11-17-1863. Unm. P. O., Elk  
Lick, Pa.

9634. MARY A., b. 8-28-1865, d. 1-20-1866.

9635. EDWIN S., b. 1-8-1867, m. 11-26-1889, Anna  
B., dau. of John R. and Elizabeth (Gray) Johnston. Anna  
B. b. 5-5-1863. Edwin S. is a locomotive engineer.  
Residence, 1609 Lloyd St., Altoona, Pa. No children.

9636. ROBERT H., b. 3-28-1869. Unm. P. O., Elk  
Lick, Pa.

9637. CARRIE B., b. 12-9-1870. Unm. P. O., Elk  
Lick, Pa.

Children of (3623) ROBERT A. and (3638) JULIA A. D.  
(WITHROW) CLARK.

9638. EUGENE, b. 7-12-1863.

9639. EVA M., b. 11-17-1865.

9640. FANNIE B., b. 4-6-1868.

9641. JOHN R., b. 7-18-1871.

Children of CHARLES A. and (3624) MARIA L. (CLARK)  
CLARK.

9642. MARY M., b. 7-11-1842, d. 1-14-1844.

9643. JOHN B., b. 4-28-1844, m. 1-23-1868, Emma A. Parks. Emma A. d. 11-19-1877. John B. m. 2d time 7-17-1881, Mary M., adopted dau. of Dr. H. J. and Sarah Watts. Mary M. b. 5-25-1860. John B. is a merchant. P. O., Warrensburg, Johnson Co., Mo. No children 1st marriage.

9644. JAMES A., b. 7-3-1848, m. 10-4-1880, Elizabeth, dau. of James and Martha J. (Parks) Spencer. Elizabeth b. 2-19-1861. James A. is a merchant. P. O., Warsaw, Mo.

9645. CHARLES T., b. 12-23-1850, m. 4-13-1885, Mattie J. Spencer. Charles T. d. 8-20-1888. Mattie J.'s P. O., Warsaw, Mo.

9646. MARY E., b. 4-8-1854, m. 4-15-1879, George H., son of E. S. and Maria C. (Osburn) Drake. George H. b. 1-23-1851. He is a merchant. P. O., Warsaw, Mo.

9647. ROBERT A., b. 8-28-1856, m. 2-3-1889, Jeannette A., dau. of John and Jeannette A. (Trusdale) Oliver. Jeannette A. b. 3-1-1864. Robert A. is a merchant. P. O., Pleasant Green, Mo. No children.

Children of THEODORE A. and (3626) ELIZA J. (CLARK)  
SWITZLER.

9648. MARGARET J., b. 8-9-1849.

9649. LOUISA R., b. 12-21-1850.

9650. ANNA M., b. 3-26-1852.

9651. ELLA M., b. 3-4-1857.

9652. CARRIE H., b. 1-3-1858.

9653. HARRIE, b. 12-12-1860.

9654. THEODORE, b. 4-10-1862.

9655. HENRY B., b. 9-10-1868.

Children of (3627) SAMPSON S. K. and MARGARET A.  
(BROWN) CLARK.

9656. JOANNA, b. 11-30-1858, m. 11-12-1879, William A. Jacobs. He was a merchant and banker; d. 11-21-1882. Joanna's P. O., Greenfield, Dade Co., Mo.

9657. LOUELLA, b. 9-21-1862, m. 11-12-1879, B. G. Thurman. He is an attorney-at-law. P. O., Greenfield, Dade Co., Mo.

9658. MARY E., b. 4-6-1866.

9659. WILLIAM E., b. 7-12-1868.

9660. ALICE, b. 7-8-1871.

9661. MAGGIE P., b. 5-5-1875.

9662. CHARLES A., b. 2-26-1878.

9663. KATE B., b. 2-2-1881.

Children of (3628) JOHN B. and MARTHA M. L. (LATHAM)  
CLARK.

9664. MARGARET E., b. 11-2-1858, m. 1-7-1880, W. A. H. Church. He is a lumber merchant, of the firm of Church & Stephenson. Residence, Washington, D. C.

9665. FLORENCE L., b. 1-30-1861.

9666. HORACE F., b. 4-2-1863.

9667. THADDEUS S., b. 12-19-1865.

9668. JOHN B., b. 10-1-1870.

Children of JAMES and (3630) MARY A. G. (CLARK)  
MCELWRATH.

9669. JAMES D., b. 10-1-1854. He was murdered, 6-26-1881, while discharging his duty as City Marshal of Greenfield, Mo., by Taylor Underwood, whom he intended to arrest. A local paper says: "He died at his post in the discharge of his duty."

9670. LOUIS W., b. 8-15-1856, d. 3-11-1858.

9671. JOSEPH A., b. 11-20-1858, d. 8-13-1859.

9672. JOHN C., b. 3-16-1860, d. 8-11-1860.

9673. EDGAR L., b. 5-14-1866, m. ——. P. O., Houston, Texas.

9674. MARGARET L., b. 4-4-1868, m. ——, C. M. Brady. P. O., Waxahachie, Texas.

9675. CHARLES C., b. 3-21-1870.

9676. MARY C., b. 7-25-1872, m. ——, Felix Jones. P. O., Garrett, Texas.



9677. **BERTHA G.**, b. 3-2-1876, m. —, William Willis. P. O., Dublin, Texas.

Children of (3631) **CHARLES P.** and **H. VIRGINIA (SMITH) CLARK.**

9678. **EDGAR N.**, b. 4-26-1861, d. 9-30-1862.

9679. **INFANT**, b. —, d. in infancy.

Children of (3632) **EDGAR** and **ANN E. (MORRIS) CLARK.**

9680. **JOHANNA P.**, b. 11-13-1871, m. — McReynolds. P. O., Greenfield, Dade Co., Mo.

9681. **MARGARET B.**, b. 12-28-1873, m. 10-3-1891, Ormal P., son of Robert P. and Pauline S. (Murphy) Underwood. Ormal P. b. 2-27-1869, d. 1-12-1896. He was a traveling salesman. Margaret B.'s P. O., Golden City, Mo.

9682. **JENNIE C.**, b. 7-5-1876. Unm. P. O., Golden City, Mo.

9683. **EDGAR**, b. 6-6-1882.

Children of **CHARLES A.** and (3633) **MARGARET J. (CLARK) PRENTISS.**

9684. **WILLIAM C.**, b. 2-26-1867.

9685. **MARGARET H.**, b. 9-11-1868, d. 9-7-1871.

9686. **BERTHA**, b. 11-8-1877.

Children of **JUDSON C.** and (3634) **MARY M. (WITHROW) BLAKELY.**

9687. **LA MOTT M.**, b. 3-31-1860, m. 11-16-1887, Olivia B., dau. of Edward and Sarah B. (Ellison) Waters. Olivia B. b. 9-19-1861. La Mott M. is a farmer. P. O., Washington, N. C.

9688. EMMA L., b. 7-15-1863, m. Rossman J. Parshall. Residence, Lyons, N. Y. No children.

Children of DAVID T. and (3637) JANE E. (WITHROW)  
HARRIS.

9689. AMANDA, b. 12-23-1863.

9690. CHARLES T., b. 5-23-1866.

9691. JAMES L., b. 4-30-1868.

9692. CAROLINE E., b. 10-21-1872.

Children of (3639) JOHN E. and TABITHA C. (AILSTOCK)  
WITHROW.

9693. JOHN D., b. 11-16-1865. P. O., Hinton, W. Va.

9694. CHARLES A., b. 1-2-1867, m. 4-29-1891, Anna, dau. of S. W. and Martha J. (Sanders) Holland. Charles A. was an engineer on the railroad. He d. in 1894. Anna's P. O., Millboro, Va.

9695. MARY M., b. 10-15-1868, m. R. C. Burd. P. O., Clifton Forge, Va.

9696. LEWIS W., b. 3-7-1870. P. O., Clifton Forge, Va.

9697. ANNA, b. 1-2-1872. Unm. P. O., Millboro, Va.

9698. MABEL, b. 9-29-1873, m. 2-1-1894, George P., son of Louis C. and Margaret N. (Pister) Plitt. George P. b. 2-15-1854. He is a railway postal clerk. Residence, 445 H St., N. W., Washington, D. C.

9699. ROBERT E., b. 3-3-1875. P. O., Millboro, Va.

9700. LOTTIE J., b. 8-12-1876. Unm. P. O., Millboro, Va.

9701. WILLIAM J., b. 9-11-1878. Unm. P. O., Station A, Washington, D. C.

9702. MAUD, b. 5-23-1880. Unm. P. O., Millboro, Va.

Children of JOHN T. and (3640) HARRIET L. (WITHROW)  
KNIGHTON.

9703. ROBERT, b. 1-16-1860, d. 9-1-1863.

9704. EDGAR B., b. 2-27-1862.

9705. JOHN, b. 6-22-1864, d. 6-7-1866.

9706. WINFIELD, b. 7-11-1866.

9707. MARGARET L., b. 8-16-1868.

9708. ELLA P., b. 11-10-1870.

9709. ARCHIBALD F., b. 2-17-1872.

9710. IDA S., b. 10-16-1873.

Children of (3641) JAMES L. and CLARA M. (MANLUX)  
WITHROW.

9711. MARGARET C., b. 10-19-1877. Unm. P. O., Galena, Kan.

9712. ELIZA H., b. 6-12-1880.

Child of (3642) ARCHIBALD F. and MATTIE (CUMMINGS)  
WITHROW.

9713. ROBERT LE G., b. 5-22-1873.

Children of (3645) ROBERT M. and AMANDA (FINLEY)  
HUGHES.

9714. FLORENCE A., b. 2-7-1868.

1094 ANDREW MOORE AND HIS DESCENDANTS.

9715. MARGARET, b. 12-26-1869.

9716. LULA, b. 8-14-1872.

9717. ROBERT, b. 8-22-1875.

9718. JESSE, b. 6-22-1879.

9719. EVA, b. 11-11-1880.

Children of (3646) ELIAS R. and ELIZA C. (PEMBERTON)  
HUGHES.

9720. FANNIE, b. 6-21-1872, d. 11-27-1893.

9721. CAMPBELL, b. 4-9-1874. Unm. P. O., Greenfield, Dade Co., Mo.

9722. HENRY P., b. 9-5-1877. Unm. P. O., Greenfield, Dade Co., Mo.

9723. RALPH J., b. —. Unm. P. O., Greenfield, Dade Co., Mo.

Children of JOHN and (3648) MARY J. R. (SPOTTSWOOD)  
HALBERT.

9724. GRACE S., b. 11-11-1858.

9725. JULIA, b. 12-5-1860, d. young.

9726. JOHN, b. 12-12-1868, d. young.

Children of JAMES H. and (3649) JULIA H. (SPOTTSWOOD)  
JARRETT.

9727. FRANK W., b. 9-30-1853. Unm. P. O., Towson, Md.

9728. J. HENRY S., b. 10-29-1860, m. 1-26-1893, Lillie, dau. of George B. and Emma C. (Brooke) Lessig. Lillie b. 3-11-1870. J. Henry S. is a physician. P. O., Towson, Md.

9729. EMMA W., b. 5-28-1862, m. 9-9-1880, William A. Lee. He is a merchant. P. O., Towson, Md.

9730. JULIA H, b. 12-31-1864. Unm. P. O., Towson, Md.

Children of (3650) EDWARD C. and ISABELLA (McCARTNEY)  
SPOTTSWOOD.

9731. INFANT, b. 11-11-1861, d. 11-11-1861.

9732. JULIA J., b. 1-25-1866, d. 3-19-1875.

9733. LYDIA D., b. 5-5-1867.

9734. ISABELLA K, b. 1-26-1869.

Children of (3651) JAMES McC. A. and ARIANA (HEMING)  
SPOTTSWOOD.

9735. MARY H., b. 12-10-1866. Unm. Residence, 70 I St., Washington, D. C.

9736. HENRY W., b. 12-2-1869. Unm. Residence, 70 I St., Washington, D. C.

9737. ELLEN L., b. 8-20-1872, m. 10-27-1892, John F. White. P. O., Washington, D. C.

9738. RAYMOND C., b. 9-14-1878, d. 1-13-1881.

9739. JAMES C., b. 5-7-1882. Unm. Residence, 70 I St., Washington, D. C.

Children of DANIEL B. and (3652) EMILY McF. (SPOTTSWOOD) KEENY.

9740. SALLIE J., b. 1-19-1860, m. 7-28-1887, Willard C., son of William W. and Amelia (Phillips) Short. Willard C. b. 5-21-1861. He is a carpenter. P. O., Lewes, Del.

9741. JOHN C., b. 9-14-1861, m. Ella R. Collins. Residence, 1033 Master St., Phila.

9742. HARRY S., b. 9-9-1863, m. 1-25-1894, Isabella T., dau. of William T. and Almeda (Hoopes) Stevens. Isabella T. b. 2-5-1872. Harry S. is a merchant. Residence, 2331 Brown St., Phila. No children.

9743. DAVID U., b. 1-24-1865, m. 12-26-1892, Mattie A., dau. of William H. and Eliza A. (Good) Kygar. Mattie A. b. 7-2-1869, Labette City, Kansas. David U. is a stock raiser. Residence, American Falls, Idaho.

9744. DANIEL B., b. 9-30-1867, m. ———. P. O., Pocatella, Idaho.

9745. IDA H., b. 3-9-1869, m. Theodore, son of John and Sarah (Parmer) Wilson. Theodore b. 6-14-1877. He is a farmer. P. O., Lewes, Del. No children.

Children of JOHN and (3658) MARY E. (BLACKBURN) SCOBIE.

9746. M. ALBERT, b. 5-29-1857, m. 11-29-1882, Minnie McLaughlin. P. O., Wooster, O.

9747. JAMES, b. 5-24-1859.

Child of CHARLES E. and (3665) ANNIE (THOMPSON) PAXTON.

9748. EDWIN McCURDY, b. 5-4-1895.

Children of REV. WILLIAM S. and (3668) M. AGNES  
(BIGHAM) BARNES.

9749. KENNETH BIGHAM, b. 8-9-1885.

9750. WALTER AMBERSON, b. 2-13-1888.

9751. WILLIAM JAMES, } Twins: b. 7-10-1892. Robert  
9752. ROBERT ERSKIN, } E. d. 12-8-1893.

9753. MARGARET EVANGELINE, b. 6-29-1895.

Children of (3669) WILLIAM A. and MARY J. (HORNER)  
BIGHAM.

9754. RUTH HORNER, b. —.

9755. SARAH MARGARET, b. —.

9756. CHARLES ANDREW, b. —.

Children of JAMES A. and (3679) ANNA M. (HORNER)  
PIPER.

9757. HERBERT A., b. 2-25-1854, m. 11-5-1879, Lou  
A., dau. of Cyrus and Susannah (Fisher) Culbertson, of  
Laurence Co., Ill. Herbert A. is a farmer and harness-  
maker. P. O., Sumner, Laurence Co., Ill.

9758. FRANK MCC., b. 2-28-1856, d. 2-20-1859.

9759. CLARK M., b. 6-10-1858, m. 10-5-1881, Minnie  
A., dau. of Capt. Norreden and Jane (Murphy) Cowen, of  
Clinton Co., Ill. Clark M. is agent for B. & O. S. W.  
R. R. at Bridgeport, Ill.

9760. HETTIE M., b. 6-18-1860, d. 3-5-1874.



9761. FLORENCE V., b. 4-6-1862, m. 12-16-1884, Ferdinand, son of Samuel and — (Sellman) McElfrish. Ferdinand b. 3-5-1856. He is a farmer. P. O., Bridgeport, Laurence Co., Ill.

9762. WILLIAM B., b. 8-20-1866, m. 3-4-1897, Ella, dau. of Charles and Mahala J. (Cruzen) Moyer. William B. is a jeweler, optician, also telegraph operator. P. O., Ashland, Cass Co., Ill.

Children of JOEL and (3680) EMILY W. (HORNER) JACKSON.

9763. JAMES W., b. 9-18-1854, m. 12-7-1882, Ella Artz. Residence, 739 Newark Ave., Jersey City, N. J.

9764. HANSON A., b. 9-12-1855, m. 6-11-1878, Louisa Lehman. Hanson A. d. 5-31-1889.

9765. ROBERT MCC., b. 1-25-1857.

Children of (3681) WILLIAM N. and HARRIET (BROUGH) HORNER.

9766. IDA G., b. 10-19-1851.

9767. WILLIAM N., b. 1-10-1856. P. O., Fayetteville, Franklin Co., Pa.

9768. CHARLES B., b. 4-9-1860. P. O., Centre Mills, Adams Co., Pa.

9769. HENRY, b. 3-10-1864.

9770. NELLIE, b. 6-11-1872.

Child of (3681) WILLIAM N. and JENNIE V. (BITNER) HORNER.

9771. INFANT, b. —.

Children of ROBERT and (3684) ELIZA J. (HORNER)  
HARPER.

9772. HELEN, b. 8-9-1858. She is a teacher. P. O., Nevada, Story Co., Iowa.

9773. ROBERT B., b. 4-13-1860. He is a merchant. P. O., Nevada, Story Co., Ia.

9774. AGNES, b. 4-1-1862. She is a teacher. P. O., Nevada, Story Co., Ia.

9775. JAMES H., b. 8-31-1865, d. 5-21-1868.

9776. JOHN S., b. 10-6-1868.

9777. JENNIE, b. 11-8-1870.

9778. RUTH M., b. 11-17-1879.

Children of ROBERT and (3685) MARTHA (HORNER)  
SWEIGERT.

9779. SARAH E., b. 11-13-1858. Unm. P. O., Carthage, Ill.

9780. ROBERT H., b. 10-7-1860, d. 1-15-1864.

9781. EDWARD H., Twin: b. 10-9-1862, m. Fannie Ingersol. He is a farmer. P. O., Marshall, Ill.

9782. FLORENCE C., Twin: b. 10-9-1862, m. Abram Wilson. P. O., Fairview, Ill.

9783. ANNIE MCC., b. 3-17-1865. Unm. P. O., Carthage, Ill.

9784. MARY L., b. 1-8-1868. Unm. P. O., Carthage, Ill.

9785. HARRIET, b. 12-22-1870. Unm. P. O., Fairview, Ill.

9786. CHARLES C., b. 11-17-1872. Unm. P. O., Marshall, Ill.

9787. JAMES R., b. 3-27-1874. Unm. P. O., Marshall, Ill.

Child of HENRY and (3687) FLORENCE C. (HORNER) KROH.

9788. HARRY K., b. 9-22-1860, m. Lucinda Horner. (For descendants see 3494.)

Children of HENRY and (3687) AGNES S. (HORNER) FOX.

9789. WILLIAM N., b. 3-20-1870. Unm. P. O., Gettysburg, Pa.

9790. HENRY C., b. 12-1-1871, d. 8-10-1872.

9791. ALBERT H., b. 9-3-1873. Unm. P. O., Waynesboro, Pa.

9792. SADIE F., b. 8-25-1875, d. 8-23-1876.

9793. CHARLES L., b. 12-17-1876, d. 8-20-1879.

9794. NORMAN MCC., b. 2-10-1881. Unm. P. O., Gettysburg, Pa.

Children of WILLIAM and (3688) HANNAH M. (HEAGY) OVELMAN.

9795. MARY E., b. 3-25-1848, m. 7-22-1866, George W. Bartle. George W. is a miller. P. O., Brown's Mills, Franklin Co., Pa.

9796. WILLIAM C., b. 2-5-1850, m. Carrie Kirkland. William C. is a plasterer. P. O., Nelson, Nuckolls Co., Neb.

9797. **MATILDA J.**, b. 3-24-1853, m. 3-21-1871, Daniel H. Gordon. He is a farmer. P. O., Brown's Mills, Franklin Co., Pa.

9798. **AGNES S.**, b. 1-18-1857, m. 11-24-1881, George P. Henneberger. He is a farmer. P. O., Greencastle, Pa.

9799. **ANNA R.**, b. 5-29-1862, m. 11-3-1881, Christian E. Diehl. He is a railroader. P. O., Marion, Franklin Co., Pa.

Children of (3689) **WILLIAM H.** and **SALOME (MILLER) HEAGY.**

9800. **JENNIE M.**, b. 1-3-1848, m. 9-24-1867, Cassius M. Northrop. He d. 4-21-1871. Jennie M. m. 2d time 9-10-1873, Joseph D. Baker. He was a farmer. Jennie M.'s P. O., Montevideo, Chippewa Co., Minn.

9801. **ANDREW J.**, b. 10-1-1849, m. 10-7-1874, Florence A. Fans. Andrew J. is a farmer. P. O., Twin Brooks, S. D.

9802. **HENRY W.**, b. 10-5-1851, m. 10-24-1883, Ida G., dau. of John and Mary A. (Ketzback) Tibbitts. Ida G. b. 11-7-1867. Henry W. is a farmer. P. O., Twin Brooks, S. D.

9803. **GEORGE B.**, b. 10-2-1853, d. 12-21-1877, in Oregon.

9804. **JOHN E.**, b. 11-8-1855, d. 1-13-1864.

9805. **HANNAH M.**, b. 2-3-1858, d. 1-17-1864.

9806. **MATILDA M.**, b. 8-11-1860, d. 1-5-1864.

9807. **JAMES WESLEY**, b. 12-30-1864, m. 10-17-1895, Mary E. Sonenson. James W. is a farmer. P. O., Twin Brooks, S. D.

9808. EDITH L., b. 2-25-1867, m. 6-11-1885, John J. Rue. P. O., Montevideo, Minn.

Children of (3690) ANDREW J. and FRANCES (SHARK)  
HEAGY.

9809. ANDREW W., b. 7-25-1851, m. in 1872, Maggie Mitchell. Andrew W. is a farmer. P. O., Elsay, Ill.

9810. MARGARET E., b. 5-9-1853, m. in 1869, D. W. Elliott. He is a farmer. P. O., Hastings, Minn.

9811. BENJAMIN F., b. 11-22-1854. P. O., Hastings, Minn.

9812. ALICE S., b. 10-15-1856, m. in 1873, John Simpson. He is a saddler. P. O., Minneapolis, Minn.

9813. FRED A., b. 8-10-1859, m. ——. He is a barber. P. O., Muskegon, Mich.

9814. MARTHA J., b. 1-3-1863, d. 3-8-1882.

Child of DAVID and (3691) MARGARET S. (HEAGY) BELLIS.

9815. CLARA B., b. 11-19-1867, m. 8-14-1891, Oscar Green. P. O., Morristown, Minn.

Children of (3693) WILSON G. and ANNIE M. (BOWERS)  
HORNER.

9816. ANNIE, b. 10-24-1859, d. 6-26-1860.

9817. MAGGIE B., b. 6-20-1861, m. 10-25-1892, Fletcher Long. Residence, 1805 Park Ave., Baltimore, Md.

9818. CARRIE B., b. 3-5-1863, m. 1-6-1886, Sidney T. Nimms. Residence, 1805 Park Ave., Baltimore, Md.

Children of (3694) WILLIAM H. and MARY W. (KNOWLES)  
HORNER.

9819. MARTHA F., b. 4-1-1865.

9820. MARY W., b. 3-5-1867.

9821. WILLIAM, b. 10-5-1873, d. 6-14-1874.

9822. EMMA C., b. 2-25-1876, d. 6-9-1876.

Child of (3695) JAMES O. and ELIZABETH A. (LEDNUM)  
HORNER.

9823. ANNIE H., b. 6-25-1867.

Child of ROBERT and (3698) AMANDA J. (HORNER)  
BAILEY.

9824. AGNES, b. —.

Children of ANDREW and (3700) MARTHA J. (HORNER)  
KELLEY.

9825. JOHN P., b. 9-28-1847, m. 11-23-1871, Sadie Curtis. He is in the employ of the Oliver Chilled Plow Co. as traveling salesman. Residence, 729 Cherry St., Kansas City, Mo. No children.

9826. MARY B., b. 7-5-1851, d. 2-21-1853.

9827. FRANK, b. 2-17-1854, m. 4- -1878, Clara West. He is a traveling salesman for the Oliver Chilled Plow Co. P. O., Cedar Rapids, Iowa.

9828. CHARLES, b. 5-2-1856, d. 1-12-1862.

9829. FLORA M., b. 9-12-1859, m. 10-14-1878, Frank Bird. Flora M. d. 2-15-1879. No children.

9830. LEWIS, b. 12-22-1861. P. O., Cedar Rapids, Ia.

9831. MINNIE, b. 3-26-1864, m. 4-2-1882, Samuel G. Berry. He is in the clothing business. P. O., Centretburg, Knox Co., O.

9832. HARRY, b. 10-4-1866, d. 7-29-1875.

Children of JOHN and (3701) CHARLOTTE C. (HORNER)  
RYAN.

9833. LULU M., b. 11-6-1867.

9834. WILLIAM J., b. 8-7-1871.

Child of (3702) WILLIAM J. and MARY (WERT) HORNER.

9835. WILLIAM J., b. ——. P. O., Oberlin, Ohio.

Children of (3703) ISAAC N. and MARTHA (EVANS)  
HORNER.

9836. WILLIAM W., b. 2-17-1858. Unm. P. O., Albuquerque, N. M.

9837. JENNIE, b. 2-19-1860, d. 2-19-1865.

9838. NINA M., b. 2-13-1862, m. 10-31-1880, D. W. Sefton. Nina M. m. 2d time, 6-19-1890, J. H. Cook. He is a merchant. P. O., McGovern, Washington Co., Pa. No children 2d marriage.

9839. MINNIE M., b. 5-31-1864, m. J. E. Miller. P. O., Albuquerque, N. M. No children.

Children of (3704) BENJAMIN F. and ANNA (SHAW)  
HORNER.

9840. ALLAN J., b. 9-26-1867. P. O., Cleveland, Ohio.

9841. CHARLES S., b. 6-7-1870. P. O., Cleveland, Ohio.







WILLIAM HORNER.  
(No. 910.)

Children of JAMES H. and (3705) MARY E. (HORNER)  
FREDERICK.

9842. OLLIE, b. 4-25-1864. Residence, 50 McMillan Ave., Columbus, Ohio.

9843. LAURA, b. 4-5-1866. Residence, 50 McMillan Ave., Columbus, Ohio.

9844. KELLIE, b. 9-14-1869. Residence, 50 McMillan Ave., Columbus, Ohio.

Children of (3710) WILLIAM H. and MARGARET (DANFORD)  
AULD.

9845. JOHN R., b. 6-20-1863, d. 9-12-1864.

9846. MARY L., b. 11-15-1865. Unm. Residence, 1503 Penn St., Kansas City, Mo.

9847. HARRY D., b. 1-27-1868. Unm. He is in the railroad business. P. O., Rico, Col.

9848. NELLIE M., } Twins: b. 3-26-1871. Unm. Resi-  
                          } dence, 1503 Penn St., Kansas  
9849. ELLA B.,        } City, Mo.

Child of Dr. JAMES and (3711) MARY E. (AULD)  
CAMPBELL.

9850. ELSIE, b. 2- -1865, m. Thomas Hunter, of Piqua, O. Elsie d. about six months after her marriage.

Children of (3713) DAVID B. and MARY C. (MCLEOD)  
HORNER.

9851. WILLIAM B., b. 5-21-1862.

9852. CARRIE V., b. 3-31-1866.

9853. L. DABNEY, b. 9-28-1869.

9854. **FRANK J.**, b. 6-30-1872.

9855. **J. McLEOD**, b. 11-11-1881, d. 1-15-1882.

Children of **CHARLES L. R.** and (3714) **EMILY J. (HORNER) SUMWALT.**

9856. **CHARLES H.**, b. 12-5-1863. Unm. Charles H. is an importer and grinder of spices. Residence, 109 E. 45th St., New York.

9857. **WILLIAM R.**, b. 6-5-1866, m. Ella Finck. William R. is a salesman in a clothing store. Residence, Baltimore, Md.

9858. **JOHN A. H.**, b. 4-10-1870, m. Pauline Felt. He is a salesman for a grocery firm. Residence 78 W. Randolph St., Chicago, Ill.

Children of (3715) **JAMES R.** and **AGNES V. (BLACKLER) HORNER.**

9859. **MARY T.**, b. 10-21-1861, d. 11-3-1865.

9860. **RIGGIN B.**, b. 10-5-1866. Unm. Residence, Baltimore, Md.

9861. **ALBERT N.**, b. 2-16-1878. Unm. Residence, Baltimore, Md.

Children of **JOHN** and (3716) **AMANDA E. (HORNER) FISHACK.**

9862. **WILLIAM D.**, b. 5-15-1859.

9863. **JOHN H. L.**, b. 12-7-1860, d. 1-23-1862.

9864. **MINNIE L.**, b. 11-5-1862, m. 12-22-1881, Eli S. Merryman, of Baltimore, Md. He is a draftsman. Residence, Baltimore, Md.

9865. JOHN E., b. 11-25-1866.
9866. CHARLES P., b. 5-27-1869.
9867. AMELIA D., b. 8-31-1872.
9868. DAVID E., b. 12-4-1875.

Children of (3717) JOHN W. and MARY A. (BOWERS)  
HORNER.

(All born in Baltimore, Md.)

9869. WILLIAM ATLEE, b. 4-22-1872, d. 11-17-1873.  
Interred in London Park cemetery.

9870. VIOLA MAY, b. 5-19-1873. Unm. Residence,  
2034 Eutaw Place, Baltimore, Md.

9871. ANNIE MEDTART, b. 9-12-1879. Unm. Resi-  
dence, 2034 Eutaw Place, Baltimore, Md.

9872. FLORENCE BOWERS, b. 11-25-1885, d. 12-2-  
1885.

9873. LILLIAN WEST, b. 6-27-1888, d. 7-7-1889.

Children of (3718) ROBERT H. and ANNASTACIA M.  
(O'LAUGHLIN) HORNER.

9874. WILLIAM F., b. 9-21-1865.

9875. MARY G., b. 11-12-1867.

9876. FANNIE R., b. 2-8-1868.

9877. JULIA A., b. 1-16-1872, d. 2-16-1872.

9878. EMILY E., b. 1-12-1873.

9879. JULIA K. R., b. 1-24-1877.

1108 ANDREW MOORE AND HIS DESCENDANTS.

9880. AMANDA E., b. 11-24-1878.

9881. SARAH S., b. 9-14-1881.

Children of (3719) JONAS K. D. and CATHERINE L.  
(TURNER) HORNER.

9882. CALVIN T., b. 11-2-1871, d. 3-18-1876.

9883. LAURA VINTON, b. 2-18-1879. Unm. Residence, 21 Washington Place, N. Y.

Children of (3721) CHARLES E. and ROSALIE (WEST)  
HORNER.

9884. ALVA, b. 11-6-1886, d. 11-18-1886.

9885. LILY, b. 10-18-1887, d. 10-25-1887.

9886. ELSIE, b. 5-18-1889.

9887. CONSTANCE WEST, b. 5-6-1893.

Children of JAMES and (3725) MARY C. (HORNER)  
WAMPLER.

9888. ATLEE W., b. 7-27-1871.

9889. HOWARD C., b. 5-8-1873.

9890. JAMES M., b. 10-3-1876.

9891. EMMA K., b. 1-18-1878.

9892. LYDIA E., b. 12-25-1880.

Children of TOBIAS C. and (3726) CLARA B. (HORNER)  
STOCKDALE.

9893. ELLA M., b. 8-12-1869.

9894. GEORGIANNA, b. 11-6-1870.

9895. MARY E., b. 12-14-1872.

9896. FANNIE L., b. 4-14-1875.

9897. NEWMAN, b. 7-8-1877.

9898. CORA B., b. 9-4-1879.

9899. AMANDA, b. 7-10-1881.

9900. BENTON, b. 10-17-1883.

Children of GEORGE A. and (3727) EUGENIA M. (HORNER)  
MILLER.

9901. BERTHA E., b. 7-30-1876, d. 7-17-1877.

9902. IRVIN H., b. 9-28-1878. Unm. P. O., Westminster, Md.

9903. CORA E., b. 12-19-1880. Unm. P. O., Westminster, Md.

9904. GEORGE W., b. 4-4-1883. Unm. P. O., Westminster, Md.

Children of THOMAS F. and (3733) FANNIE M. (HORNER)  
GOODWIN.

9905. THOMAS H., b. 7-8-1885.

9906. JULIA M., b. 10-1-1891.

Children of WILLIAM L. and (3734) BLANCHE E. (HORNER) LOVE.

9907. KENNETH F., b. 2-18-1891.

9908. RUTH H., b. in 1894.



1110 ANDREW MOORE AND HIS DESCENDANTS.

Child of GEORGE W. and (3735) SADIE E. (HORNER)  
DORSEY.

9909. PAUL, b. in 1891.

Child of GEORGE M. and (3737) JENNIE B. (HORNER)  
HIEATZMAN.

9910. HERBERT M., b. 8-29-1891.

Children of (3741) WILLIAM F. and JENNIE (DAVIS)  
WAGNER.

9911. CLARENCE E., b. 10-17-1871. Unm. P. O.,  
Union Bridge, Md.

9912. CORDELIA A., b. 9-2-1873. Unm. P. O.,  
Union Bridge, Md.

9913. LUCY J., b. 11-19-1875. Unm. P. O., Union  
Bridge, Md.

9914. FRANK H., b. 8-21-1877. Unm. P. O., Union  
Bridge, Md.

9915. EDITH D., b. 10-16-1879. Unm. P. O., Union  
Bridge, Md.

9916. WILLIAM H., b. 10-21-1881, d. in infancy.

9917. IRENE V., b. 5-2-1883, d. in infancy.

9918. PAUL W., b. 11-30-1884, d. in infancy.

Children of JAMES M. and (3743) ALICE A. (WAGNER)  
DELAFLANE.

9919. MINNIE A., b. 10-17-1868. Unm. P. O., New  
Midway, Frederick Co., Md.

9920. HARRY F., b. 3-22-1871. Unm. P. O., New  
Midway, Frederick Co., Md.

9921. JOSEPH H., b. 8-3-1873. Unm. P. O., New Midway, Frederick Co., Md.

9922. NORTH H., b. 8-10-1875. Unm. P. O., New Midway, Frederick Co., Md.

9923. NANNY D., b. 11-9-1882. Unm. P. O., New Midway, Frederick Co., Md.

Children of DR. JAMES M. and (3745) ANNIE R. (WAGNER)  
RADCLIFF.

9924. MARY GRACE, b. 10-1-1874. Unm. P. O., Frederick, Md.

9925. ALICE B., b. 8-18-1876. Unm. P. O., Frederick, Md.

9926. ALBERT A., b. 1-16-1881.

9927. JAMES R., b. 2-23-1883.

9928. EDITH H., b. 5-31-1888.

Children of WILLIAM and (3747) AGNES J. (WAGNER)  
LEATHERWOOD.

9929. CLARENCE A., b. 1-2-1879. Unm. P. O., Dodge City, Kan.

9930. WILLIAM R., b. 1-22-1881.

9931. CORA B., b. 1-14-1884.

9932. JESSE C., b. 8-21-1888.

9933. EDWARD, b. 10-30-1893.

1112 ANDREW MOORE AND HIS DESCENDANTS.

Children of GASSOWAY L. and (3749) CECELIA (BRAMWELL)  
HOUSER.

9934. GEORGE B., b. 9-13-1863.

9935. MATTIE E., b. 1-20-1866.

9936. GROVER C., b. 7-20-1868.

9937. ESTHER A., b. 1-27-1871.

9938. SELLMAN, b. 2-12-1875.

9939. BLANCHE, b. 12-28-1878.

Children of JOHN E. and (3750) AMANDA M. (BRAMWELL-  
LONG) BOYD.

9940. FREDERICK E., b. 3-6-1882.

9941. CECELIA B., b. 4-23-1884.

Child of LAMAR H. and (3751) EURITH E. (BRAMWELL)  
KELLY.

9942. GEORGE L., b. 3-14-1878.

Child of (3757) JOHN W. and EMMA (MILLIMAN) HORNER.

9943. GEORGE F., b. 9-4-1879, d. 3-31-1880.

Children of (3759) CLARENCE W. and LENA (HUNTER)  
HORNER.

9944. STANLEY H., b. 9-3-1888.

9945. KATHRAN L., b. 5-5-1891.

9946. VIRGINIA L., b. 11-18-1893.

Child of WALTER A. and (3762) MARY E. (HORNER)  
FISHER.

9947. MARY E., b. 9-11-1876. Unm. Residence, 6th  
& Olive Sts., Kansas City, Mo.

Children of (3763) WILLIAM W. and MOLLIE C. (WHITE)  
HORNER.

9948. BURT W., b. 3-30-1880, d. 4-1-1880.

9949. OLIVE W., b. 8-10-1882, d. 6-11-1883.

Child of SAMUEL and (3766) EURITH G. (HORNER)  
GREGORY.

9950. WILLIAM L., b. 2-19-1881. Residence, 1 Bel-  
mont Flats, Kansas City, Mo.

Children of (3769) EUGENE C. and FANNIE (DRURY)  
BARRICK.

9951. HELEN E., b. 9-25-1877. Unm. Residence,  
1003 W. North Ave., Baltimore, Md.

9952. EUGENIA B., b. 12-20-1885. Unm. Residence,  
1003 W. North Ave., Baltimore, Md.

Children of WESLEY W. and (3772) IDA J. (BARRICK) BOND.

(All born near Finksburg, Carroll Co., Md.)

9953. EUGENE W., b. 1-5-1880. Unm. P. O., La-  
motte, Carroll Co., Md.

9954. ROY W., b. 6-28-1883. Unm. P. O., Lamotte,  
Carroll Co., Mo.

9955. HOLISE E., b. 1-8-1888.

9956. MARY A., b. 6-8-1893.

1114 ANDREW MOORE AND HIS DESCENDANTS.

Child of WILLIAM H. and (3774) MARY C. (BARRICK)  
ALLGIRE.

9957. A. CLAUDE, b. 12-3-1879. Unm. P. O., Houcks-  
ville, Carroll Co., Md.

Children of REV. J. MORGAN and (3775) CLARA McC.  
(BARRICK) READ.

9958. RAYMOND P., b. 7-27-1885.

9959. LILLIAN E., b. 12-25-1888, d. 12-6-1889.

9960. HELEN P., b. 5-3-1891.

Children of (3729) WILLIAM F. and (3776) LAURA P.  
(BARRICK) HORNER.

9961. INFANT, d. in infancy.

9962. HILDA, b. 11-30-1890, d. 6-13-1892.

9963. MARGUERITE F., } Twins: b. 3-18-1893. In-  
9964. INFANT, } fant, d. in infancy.

9965. CLARA R., b. 12-20-1896.

Children of GEORGE McC. and (3778) AGNES M. (BARRICK)  
CONNER.

9966. ELMER C., b. 11-2-1890, d. 4-18-1892.

9967. DONALD R., b. 7-18-1892.

Children of DAVID and (3780) ELIZABETH R. (HORNER)  
FISHACK.

9968. IDA G., b. 10-6-1876. Unm. Residence, 432  
E. North Ave., Baltimore, Md.

9969. **LEYBURN G.**, b. 6-15-1879. Unm. Residence,  
432 E. North Ave., Baltimore, Md.

9970. **BESSIE**, b. 1-12-1883.

Children of (3783) **WILLIAM F.** and **KATE (SHARETTS)**  
**HORNER.**

9971. **WILLIAM A.**, b. 10-5-1878.

9972. **FRANK E.**, b. 3-2-1881.

Children of **EDWARD D.** and (3785) **MARY G. (HORNER)**  
**CROOK.**

(All born in Baltimore, Md.)

9973. **GRACE HORNER**, b. 11-24-1880, d. 4-18-1881.

9974. **EDNA GERTRUDE**, b. 7-2-1882.

9975. **HOWARD EDWARD**, b. 6-10-1884.

9976. **CLARENCE HORNER**, b. 8-13-1888.

9977. **KATHERYNE IRENE**, b. 2-8-1894.

Children of (3787) **GEORGE A.** and **BESSIE M. (GREEN)**  
**HORNER.**

(Both born in Baltimore, Md.)

9978. **NINA GRACE**, b. 3-11-1889.

9979. **JOHN ATLEE**, b. 12-13-1892.

Children of (3788) **HARRY C.** and **MARY E. (SLOANE)**  
**HORNER.**

(All born in Baltimore, Md.)

9980. **MARY DOUGLASS**, b. 8-18-1888.

1116 ANDREW MOORE AND HIS DESCENDANTS.

9981. HARRY DUNCAN, b. 1-28-1892.

9982. DOUGLASS SLOANE, b. 1-29-1894.

Children of ISAAC T. and (3794) ELLA B. (HORNER)  
HARDEN.

9983. EDNA B., b. 1-13-1885.

9984. TYSON G., b. 5-2-1887.

9985. CHESTER H., b. 9-30-1888.

9986. LOLA M., b. 5-12-1891.

9987. CLARA B., b. 3-12-1893.

Children of JOHN C. and (3797) MARY E. (HORNER)  
MELVILLE.

9988. MILDRED HORNER, b. 10-26-1886, d. 1-24-1889.

9989. JOHN GRAHAM, b. 6-7-1889.

9990. GEORGE HORNER, b. 12-9-1892.

Children of SAMUEL and (3807) MARGARET C. (PAINE)  
SHULTZ.

9991. DAVID B., b. 6-1-1857. He is a merchant. P. O.,  
Clinton, Ky.

9992. LOULIE F., b. 10-16-1859, d. 1-26-1862.

Children of (3808) WILLIAM F. and NELLIE (BENNETT)  
PAINE.

9993. WILLIAM F., b. —.

9994. MARY B., b. —.



Children of (3814) WILLIAM B. F. and MARGARET W.  
(HOUSTON) LEECH.

9995. ELLA, b. 11-19-1860. Unm. P. O., Oak Dale,  
Rockbridge Co., Va.

9996. FINLEY W., b. 9-23-1862, d. 7-21-1863.

9997. J. HOUSTON, b. 5-29-1864, m. 10-2-1889, Minnie  
C. Tutwiler. P. O., Sherwood, Rockbridge Co., Va.

9998. CORAY R., b. 7-24-1866, m. 11-15-1888, Ollie M.  
Arnold. P. O., Natural Bridge, Rockbridge Co., Va.

9999. W. STUART, b. 7-24-1868, m. 10-1-1891, Jennie  
H. Tennent. W. Stuart is a physician. He has made a  
study of diphtheria, neuralgia, etc. Has written consider-  
able for the *Medical Age*, Detroit, Mich. P. O., Brooten,  
Stearns Co., Minn.

10000. MARGARET H., b. 7-24-1870, d. 3-12-1872.

10001. CHARLES B., b. 4-12-1872, m. 11-26-1895,  
Hasseltine J. Leech. P. O., Oak Dale, Va.

10002. HERBERT B., b. 3-10-1874. Unm. Herbert  
B. is an architect. Residence, 2503 Maryland Ave., Balti-  
more, Md.

10003. INFANT SON, b. 8- -1878, d. 8- -1878.

Children of JOHN M. and (3815) MATILDA J. (JOHNSTON)  
WILSON.

10004. JAMES F., b. 12-12-1868. Unm. P. O., Oak  
Dale, Va.

10005. SARAH B., b. 8-10-1870. Unm. P. O., Oak  
Dale, Va.

1118 ANDREW MOORE AND HIS DESCENDANTS.

10006. ROBERT S., b. 1- -1872. Unm. P. O., Oak Dale, Va.

10007. WALTER C., b. 9-28-1878. Unm. P. O., Oak Dale, Va.

Child of (3816) WILLIAM F. and MARGARET D. (CAMPBELL) JOHNSTON.

10008. JAMES GRANVILLE, b. 11-1-1888.

Children of (3817) JAMES M. and MARTHA E. (PATTERSON) JOHNSTON.

10009. ROBERT E., b. 10-11-1875.

10010. BOLIVAR F., b. 1-13-1878.

10011. MARY E., b. 4-15-1880.

10012. JAMES A., b. 3-10-1882, d. 3-12-1887.

10013. WALTER M., } Twins: b. 8-13-1884. Phebe d.  
10014. PHEBE, } 7-26-1886.

10015. ELLA G., b. 3-22-1886.

10016. NETTIE M., b. 2-23-1889.

10017. MARTHA, b. 1-22-1892.

Children of (3823) DAVID W. and JANE (PRUGH) FINLEY.

10018. LULU M., b. 6-7-1874, m. 1-29-1893, Francis C. Hopkins.

10019. JOHN H., b. 8-17-1876.

Children of (3823) DAVID W. and JANE (WHITESEL)  
FINLEY.

10020. LESTER, b. 8-15-1880.

10021. HARNEY I., b. 5-29-1885.

10022. GEORGIE, b. 1-30-1888.

10023. FREDDIE, b. 11-8-1890.

10024. LELIA M., b. 1-20-1893.

Child of ORIN and (3824) AMANDA M. (FINLEY) SNODGRASS.

10025. INFANT, d. in infancy.

Children of (3825) HORACE T. and ADA J. (DILLOW)  
FINLEY.

10026. JOHN T., b. 10-7-1876. Unm. P. O., Resaca,  
Madison Co., O.

10027. OSCAR W., b. 10-25-1878.

10028. ETHEL M., b. 8-15-1882, d. 9-26-1886.

10029. BERTHA E., b. 1-19-1888.

10030. FAY W., b. 12-15-1892.

Child of ELI W. and (3827) MARTHA M. (FINLEY) FISHER.

10031. FINLEY C., b. 7-20-1880, d. 8-26-1880.

Children of (3828) WINFIELD S. and JENNIE (HEATH)  
FINLEY.

10032. EMERY, b. 5-8-1881.

10033. BESSIE, b. 3-22-1883.

Children of (3829) AARON A. and ANGELINE T. (CHON)  
HORNER.

10034. LEE M., b. 10-15-1871. Unm. P. O., Piqua,  
Ohio.

10035. RODNEY A., b. 4-1-1876. Unm. P. O., Piqua,  
Ohio.

Children of REV. WINFIELD E. and (3831) NANCY J.  
(HORNER) HILL.

10036. NANCY G., b. 8-2-1871. Unm. P. O., Waynes-  
boro, O.

10037. FLORENCE, b. 6-4-1874. Unm. P. O., Waynes-  
boro, O.

10038. HARRINGTON, b. 10-18-1877, d. 10-21-1877.

10039. ARTHUR S., b. 12-1-1878.

10040. JANETTE W., b. 1-5-1882.

10041. LOUIE M., b. 9-29-1883.

Child of (3832) JOHN N. and MARY E. (RUSH) HORNER.

10042. JOHN J., b. 11-5-1877.

Child of (3834) DAVID and MALINDA (HARTLE) HORNER.

10043. EARL H., b. 8-29-1878. Unm. P. O., Olney, Ill.

Children of (3835) GEORGE W. and CORA (DORWIN)  
HORNER.

10044. JEDEIAH, b. 11-27-1874.

10045. FREDERICK, b. 5-6-1880.

Children of NEWTON and (3836) MARY J. (HORNER) REED.

10046. EDWARD W., b. 7-4-1872. P. O., Versailles, Ohio.

10047. INFANT, b. —, d. in infancy.

Children of PHILIP and (3837) SARAH E. (HORNER)  
PLESSINGER.

10048. CHARLES C., b. 6-13-1871. Unm. P. O., Versailles, Ohio.

10049. BELLE A., b. 9-3-1873. Unm. P. O., Versailles, Ohio.

10050. STANLEY N., b. 3-6-1877, d. 10-11-1878.

10051. GRACE L., b. 10-25-1881. Unm. P. O., Versailles, Ohio.

Children of NOAH and (3838) MALINDA E. (HORNER)  
HARTLE.

10052. EARL H., b. 1-17-1871. Unm. P. O., Wichita, Kan.

10053. ELMA, b. —. Unm. P. O., Wichita, Kan.

Children of JOHN W. and (3839) HARRIET A. (HORNER)  
TEAGARDEN.

10054. JOHN C., b. 11-24-1868.

10055. CARY C., b. 1-26-1870.

10056. HENRY A., b. 9-18-1871.

10057. VIOLA D., b. 9-29-1873.

10058. JAMES H., b. 7-18-1875.

10059. **LEDDIE L.**, b. 7-9-1878.

Children of (3840) **HARRY W.** and **MOLLIE (LARRIMORE)  
HORNER.**

10060. **HENRY H.**, b. 8-5-1877.

10061. **JOHN H. C.**, b. 7-5-1879.

10062. **JAMES F.**, b. 11-17-1881.

10063. **LEONARD L.**, b. 1-1-1885.

10064. **RAYMOND L.**, b. 9-27-1888.

Child of (3841) **SAMUEL H.** and **JULIA (YORK) HORNER.**

10065. **MARIE**, b. 11-17-1887. "She is now (1897) only ten years of age, and is almost a prodigy as a comedienne. She commits and recites with the ease and grace of a Lotta or Minnie Palmer. This little girl is very bright, and, doubtless, has a brilliant future before her."

Children of (3845) **WILLIAM O.** and **VIRGIE (STARTSMAN)  
HORNER.**

10066. **WILLIAM H.**, b. 10-29-1887.

10067. **SAMUEL H.**, b. 8-17-1889.

10068. **MARY C.**, b. 6-17-1892.

10069. **INFANT**, b. 10-19-1895, d. in infancy.

Child of **WINFIELD** and (3846) **ANGELINE (HORNER)  
MCCLURE.**

10070. **LAURA J.**, b. in 1880. Unm. P. O., Marshallton, Iowa.

Children of (3847) JOHN R. and ALICE (CUNNINGHAM)  
HORNER.

10071. LYNN CUNNINGHAM, b. 10-8-1875.

10072. WINFIELD ROSS, b. 9-29-1878.

10073. FRED. LEWIS, b. 6-17-1881.

Children of (3848) JAMES C. and LOUELLA (WAY) HORNER.

10074. JOHN, b. 8-20-1878. Unm. P. O., Ellendale, N. D.

10075. JESSIE H., b. 6-2-1882. Unm. P. O., Ellendale, N. D.

Child of (3857) JOHN E. and FLORA (THOMAS) FRYBERGER.

10076. ELSIE I., b. 3-19-1880.

Child of ALVAH C. and (3858) SARAH A. (FRYBERGER)  
SMITH.

10077. CLAUDE E., b. 9-21-1880.

Children of WILLIAM M. and (3859) CUMORA F. (WITHROW)  
CALDWELL.

10078. ANNIE S., b. 10-17-1862. Unm. P. O., Waynesboro, Va.

10079. NETTIE M., b. 6-4-1867. Unm. P. O., Waynesboro, Va.

10080. MAURY, b. 5-19-1876. Unm. P. O., Waynesboro, Va.

Children of (3860) CHARLES H. and MARY W. (SHRYOCK)  
WITHROW.

10081. HOWARD G., b. 3-20-1875, d. 2-28-1876.

10082. PERCY, b. 10-15-1877, d. 8-5-1878.



Children of REV. MATTHEW H. and (3861) EVELYN C.  
(WITHROW) HOUSTON.

10083. WILLIAM R., b. 8-28-1872, in Hangchow,  
China. Unm. P. O., Waynesboro, Va.

10084. JOHN E., b. 8-8-1874, in Hangchow, China, d.  
7-3-1875.

10085. MARY L., b. 9-30-1879, in Saylorville, Ky.  
Unm. P. O., Waynesboro, Va.

10086. GORDON R., b. 7-3-1876, in Waynesboro, Va.

10087. HALE, b. 8-31-1881, in Hangchow, China.

Children of H. LAWSON and (3864) CAROLINE E.  
(WITHROW) CHASE.

10088. WILLIAM W., b. 9-12-1882. Unm. P. O.,  
Waynesboro, Va.

10089. EVELYN HOUSTON, b. 1-1-1884. Unm. P. O.,  
Waynesboro, Va.

Children of JACOB Y. and (3869) SUSAN E. (WITHROW)  
GRAVER.

10090. WILLIAM A., b. —.

10091. EMMA K., b. —.

10092. MAGGIE S., b. —.

Children of (3873) JOHN W. and AMANDA (HARRIS)  
WITHROW.

10093. EDWARD, b. 10-3-1877. P. O., Goshen Bridge,  
Va.

10094. LENA C., b. 3-3-1879.

10095. CHARLES P., b. 12-10-1881.

Children of (3880) SAMUEL S. and ELIZABETH M.  
(STEELE) MURPHY.

10096. WILLIAM ADOLPHUS, b. 11-5-1856, d. 7-7-1872. Unm.

10097. MARY ELEANOR, b. 8-21-1859, m. 12-20-1883, J. H. Archibald. Mary E. d. 7-22-1887.

10098. ELIZABETH STARR, b. 7-4-1862, d. 2-9-1863.

10099. INFANT, b. —, d. in infancy.

10100. THOMAS ELMORE, b. 7-28-1865. Unm. He is a physician. P. O., Bethany, Ala.

10101. SAMUEL SILENCE, b. 10-8-1867. Unm. He is a teacher in Barton Academy. P. O., Mobile, Ala.

10102. ELIZABETH STEELE, b. 10-30-1871, d. 7-4-1872.

10103. CHARLES MARTIN, b. 1-12-1874. Unm. He is a physician. P. O., Pleasant Ridge, Ala.

Children of ISAAC and (3881) JULIA L. (MURPHY) OLIVER.

10104. WILLIAM, b. —. P. O., Houston, Texas.

10105. ISAAC, b. —. P. O., Houston, Texas.

Children of (3883) ADOLPHUS S. and CAROLINE V.  
(DAVIDSON) MURPHY.

10106. SAMUEL D., b. 4-21-1870. P. O., Tuscaloosa, Ala.

10107. JAMES, b. 3-11-1872. P. O., Eutaw, Ala.

10108. VIRGINIA K., b. 9-21-1880. P. O., Eutaw, Ala.

Children of WILLIAM A. and (3884) ELIZABETH S.  
(MURPHY) SUMMERVILLE.

10109. BESSIE, b. 7-16-1866, m. 12-28-1886, Dr. J. W. McLeod. Bessie d. 6-28-1888.

10110. JAMES MURPHY, b. 6-8-1868, m. 4-13-1893, Emma Chalmers, of Pickens Co., Ala. P. O., Bethany, Ala.

10111. HUGH SADDLER, b. 7-20-1871. Unm. P. O., Bethany, Ala.

Child of (3887) ROBERT G. and HELEN (GREGORY)  
MURPHY.

10112. ROBERT G., b. 12-13-1868. He is a telegraph operator. P. O., Hammond, Texas.

Children of (3890) ROBERT A. and ANNIE (TUTON)  
MURPHY.

10113. CHARLES R., b. —.

10114. JOHN R., b. —.

10115. ZACHARIAH, b. —.

10116. WILLIAM J., b. —.

10117. MARY A., b. —.

10118. EUGENE O., b. —.

10119. MARCUS W., b. —.

10120. ROBERT A., b. —.

Children of (3893) JOHN R. and AMANDA (LAURENCE)  
MURPHY.

10121. WALTER, b. in 1862.

10122. LELA, b. in 1865.

10123. BONNIE, b. in 1867.

10124. MAMIE, b. in 1869.

Children of (3897) ANDERSON A. and FANNIE A. (RAN-  
DALL) DOWDLE.

10125. ELIZABETH, b. 9-2-1864.

10126. LULA, b. 12-20-1865.

10127. ANDREW, b. 4-10-1869.

10128. CARRIE B., b. in 1872, d. 8-28-1882.

10129. SAMUEL, b. in 1876.

Children of GARRETT and (3900) RACHEL W. (DOWDLE)  
GRIFFIN.

10130. MARSHALL R., b. 2-10-1855.

10131. FANNIE A. Y., b. 4-10-1857.

10132. ROBERT D., b. 6-9-1858, d. 8-11-1872.

10133. GUSTAVE D., b. 11-17-1861.

10134. RUFUS A. W., b. 4-22-1868, d. 10-24-1882.

Children of AARON B. and (3904) ELIZABETH J. (DOWDLE)  
DUNCAN.

10135. ANDREW W., b. 2-11-1869.

10136. ROBERT A., b. 1-10-1871.

10137. LUCINDA A., b. 7-24-1874.

10138. DUDLEY A., b. 2-16-1878.

Child of JOSEPH and (3905) LAURA B. (DOWDLE) CROWELL.

10139. JAMES O., b. 11-22-1881.

Child of ——— and (3906) JULIA E. (DOWDLE) ———.

10140. EDITH, b. 12-6-1879.

Children of (3907) WILLIAM H. and FRANCES A. (HALL)  
MURPHY.

10141. MARY A., b. 12-3-1862.

10142. THOMAS A., b. 5-2-1866.

10143. WILLIAM J., b. 12-15-1869.

Children of (3907) WILLIAM H. and SARAH J. (GLASS)  
MURPHY.

10144. SAMUEL A., b. 8-12-1878.

10145. FRANCES E., b. 3-12-1881.

10146. JOHN M., b. 2-18-1883.

Children of J. C. and (3908) MARY J. (MURPHY) NEWTON.

10147. ELLA U., b. 1-29-1863, d. 10-10-1864.

10148. MARY A., b. 3-9-1865, d. 12-8-1865.

10149. JOSEPH P., b. 6-17-1867.

10150. NELLIE M., b. 11-9-1869.

10151. JOHN D., b. 8-3-1872, d. 5-4-1884.

10152. WILLIAM E., b. 1-25-1875.

10153. ROBERT D., b. 1-31-1878.

10154. MINNIE O., b. 2-9-1882.

Children of (3909) JAMES G. and NANCY E. (GLASS)  
MURPHY.

10155. JOHN G., b. 2-14-1874.

10156. JOEL E.,        } Twins: b. 4-6-1875. Daniel H.  
10157. DANIEL H., }    d. 7-19-1877.

10158. JAMES N., b. 3-17-1877.

10159. WILLIAM L., b. 11-11-1878.

10160. ELI H., b. 10-1-1881.

10161. TABITHA E., b. 3-23-1885, d. 4-2-1885.

Children of LOUIS and (3910) ELVIRA A. (MURPHY)  
ARNETT.

10162. CALLIE A., b. 1-25-1867.

10163. CULLIN C., b. 10-15-1868.

10164. JOHN A., b. 8-16-1874.

10165. JAMES D., b. 11-23-1877.

Children of (3914) ROBERT T. and NANCY C. (MILLER)  
KNOX.

10166. JOHN M., b. 2-8-1870.

10167. MARGARET E., b. 5-31-1871.

1130 ANDREW MOORE AND HIS DESCENDANTS.

10168. AMELIA E., b. 11-28-1873.

10169. EMMA, b. 1-28-1875.

10170. CARRIE B., b. 2-12-1877.

10171. ARTHUR B., b. 8-20-1880.

Child of RICHARD D. and (3915) MARGARET D. (KNOX)  
NOLAND.

10172. ALICE F., b. 10-12-1871.

Children of JOHN B. and (3917) MARGARET M. (MURPHY)  
DUCKWORTH.

10173. ELVIRA S., b. 8-4-1854, m. Samuel Costin.  
P. O., Reeds, Calhoun Co., Miss.

10174. JAMES D., b. 2-11-1857. P. O., Burnett, Red  
River Co., Texas.

10175. SUSAN P., b. 6-25-1861, m. 3-26-1876, Enoch  
Brown. P. O., Reese's Store, Monroe Co., Texas.

Child of JOHN C. and (3917) MARGARET M. (MURPHY-  
DUCKWORTH) COSTIN.

10176. GASTON, b. —.

Children of JAMES and (3924) MARY A. (COOK)  
STEPHENSON.

10177. MANSFIELD, b. —.

10178. FRANK, b. —.

10179. JOSEPH, b. —.

10180. FANNIE M., b. —.

10181. SARAH B., b. —.



Children of ROBERT P. and (3925) MATILDA A. (COOK)  
SWANZEY.

10182. JAMES C., b. 9-9-1849, d. 3-22-1872.

10183. JOHN R. F., b. 1-22-1852, m. 9-22-1871, Jane  
C. Harkness. P. O., Shelbyville, Texas.

10184. WILLIAM T., b. 10-15-1855, m. 5-22-1879,  
Sarah J. Cochran.

Child of A. H. and (3925) MATILDA A. (COOK-SWANZEY)  
STRONG.

10185. SUSAN A., b. 4-5-1860, m. 1- -1877, O. H. P.  
Bodine.

Children of (3930) NEWTON F. and L. C. (PEARCE) COOK.

10186. MARY, b. —.

10187. BETTY, b. —.

10188. KATE, b. —.

Children of (3930) NEWTON F. and NANCY D. (COKER-  
BURROWS) COOK.

10189. NETTIE L., b. in 1871.

10190. ISAAC D., b. in 1873.

10191. WILLIAM R., b. in 1874.

10192. MAGGIE A., b. in 1876.

10193. JOHN R., b. in 1877.

10194. REUBEN F., b. in 1879.

10195. CHARLES M., b. in 1880.

1132 ANDREW MOORE AND HIS DESCENDANTS.

10196. JESSE T., b. in 1882.

10197. NANNIE O., b. in 1884.

Children of J. THOMPSON and (3933) SUSAN S. (DALE)  
SWANZEY.

10198. ROBERT B., b. 9-10-1851.

10199. MARGARET E., b. 4-25-1853, d. 10-12-1856.

10200. ALBERT D., b. 6-12-1855.

10201. REUBEN D., b. 2-25-1858, d. 12-10-1862.

10202. JEFFERSON B., b. 5-10-1860.

10203. ELIZABETH A., b. 8-27-1862.

10204. MARY E., b. 12-20-1864.

10205. FRANCES K., b. 7-4-1867.

10206. WALTER R., b. 1-20-1870.

10207. JAMES T., b. 3-22-1872.

Children of SAMUEL and (3933) ELLEN E. (DALE) BROWN.

10208. VERRELL, b. —.

10209. CLARA, b. —.

10210. ALICE, b. —.

10211. ELI, b. —.

10212. IVY, b. —.

10213. CUBY, b. —.

Children of HOPE H. and (3959) MARY P. (MURPHY)  
BASKER.

10214. MURPHY G., b. 8-21-1881.

10215. STELLA S., b. 12-8-1882.

Children of LARRY A. and (3961) ELIZABETH J. (CRAW-  
FORD) SANDERS.

10216. JOSEPH M., b. 1-21-1851, m. 9- -1871, Eliza-  
beth Elbert. Elizabeth d. 8-29-1885. Joseph M. m. 2d  
time, 2-3-1889, Mary C. (Holloway) Rutledge. P. O.,  
Hanna, Texas.

10217. JOHN H., b. 12-14-1852, m. Laura Childs. John  
H. d. 3- -1882.

10218. RUSSELL V., b. 2-4-1855, m. 11-1-1877, Annie,  
dau. of J. S. and Ella (Maxwell) Parks. Annie b. 1-25-  
1859. Russell V. is a farmer. P. O., Needville, Fort  
Bend Co., Texas.

10219. THOMAS B., b. 9-3-1856, m. Medora Richard-  
son.

10220. MARY J., b. 10-28-1858, m. 10-10-1873, Andrew  
J., son of Terrel and Elizabeth (Rutledge) Jasper. Andrew  
J. b. 3-15-1857. He is a farmer. P. O., Lewisville,  
Texas.

10221. EMILY H., b. 6-22-1861, m. 12-14-1877, Milton,  
son of William and Clarinda (Shaver) Covington. Milton  
b. 3- -1857. He is a merchant. P. O., Alvord, Texas.

10222. ANNA E., b. 5-31-1865, m. 6-30-1881, Jesse,  
son of James and Phebe (Dunn) Weathers. Jesse is a  
farmer. P. O., Kiawa, Indian Territory.

Children of (3962) RUSSELL P. and JANE (MCCRORY)  
CRAWFORD.

10223. FRANCIS, b. —, d. 4-8-1868:

10224. JOHN A., b. —.

10225. JULIA, b. —, m. Charles Norwood. P. O.,  
Lewisville, Denton Co., Texas.

Children of DAVID K. and (3963) MARY J. (CRAWFORD)  
EDWARDS.

10226. SARAH F., b. 6-17-1854, m. 1-23-1877, Charles  
Brown. He is a farmer. P. O., Denton, Denton Co.,  
Texas.

10227. JOHN R., b. 11-1-1855. P. O., Denton, Denton  
Co., Texas.

10228. FRANKLIN F., b. 9-29-1858.

10229. JEFFERSON D., b. 7-12-1860, d. in 1868.

10230. ALVA P., b. 10-4-1866. He is a farmer. P. O.,  
Denton, Denton Co., Texas.

Children of (3964) RUFUS N. and TACY C. (COX) CRAWFORD.

10231. WILEY J., b. 9-27-1857, m. 1-8-1879, Julia A.,  
dau. of Zachariah and Katie (Mook) Reeves. Julia A. d.  
10-11-1886. Wiley J. m. 2d time Sallie S., dau. of Henry  
M. and Virginia S. (Clark) Redford. Wiley J. is an insur-  
ance agent. Residence, 111 Elliott St., Memphis, Tenn.

10232. JOHN N., b. 7-27-1859, m. 12-5-1885, Mary  
Vandegrift. P. O., Rubyville, Tenn.

10233. RUFUS H., b. 2-3-1861, m. 1-18-1892, Lillah  
Garner. P. O., Box 57, Memphis, Tenn.

10234. THOMAS P., b. 3-5-1863, m. 11- -1887, Annie Geck. P. O., Woodstock, Tenn.

10235. SAMUEL W., b. 9-7-1866, m. 1-8-1896, Etta Weaks. Residence, 5 Middle St., Memphis, Tenn.

10236. ROBERT F., b. 12-19-1868, m. 8-16-1896, Louella, dau. of Joseph and Victoria (Turner) Langley. Louella b. 6-1-1881. Robert F. is a farmer. P. O., New Boston, Texas.

10237. DAVID M., b. 6-18-1872, m. 4- -1894, Florence Anderson. P. O., Millington, Tenn.

10238. LURA M., b. 11-11-1875, d. 8- -1877.

10239. SARAH C., b. 8-10-1877, d. 12- -1877.

10240. JOSEPH V., b. 8-17-1879, d. 3-3-1881.

Children of (3965) PITSER M. and ELIZA E. (RAY)  
CRAWFORD.

10241. WILLIAM E., b. 2-4-1861.

10242. LILLIAN A., b. 11-18-1863, m. 12-1-1880,  
(10296) J. D. Callahan.

10243. MARY E., b. 10-30-1866.

10244. CARRIE W., b. 1-17-1870.

10245. URSULA, b. 4-23-1872.

10246. MATTIE J., b. 7-16-1875.

10247. FLETA A., b. 6-19-1879.

10248. EMMA M., b. 8-5-1882.

Children of WILLIAM K. and (3966) ELIZA (CRAWFORD)  
DOWDY.

10249. SARAH J., b. 2-22-1860, m. 10-2-1884, Wiley  
N. White. Wiley N. b. 9-7-1863. He is a farmer.

10250. ELIZABETH S., b. 7-17-1861.

10251. MARGARET V., b. 1-5-1867, m. 9-1-1883, James  
A. J. Dixon. James A. J. b. 9-16-1861. He is a farmer.

10252. JULIA A., b. 9-14-1868.

10253. WILLIAM A., b. 6-13-1870.

10254. ELIZA J., b. 8-30-1871.

10255. JOHN J., b. 8-12-1874.

10256. FRANCIS C., b. 5-26-1878.

10257. JEANNETTE C., b. 10-26-1881.

10258. MARY E., b. —, d. when five years of age.

10259. CHARLES J., b. —, d. in infancy.

10260. ROBERT R., b. —, d. in infancy.

Children of (3970) WILSON A. and SARAH (JENNYSON)  
NEELY.

10261. SARAH J., b. 9-8-1852, m. Henry Mudd. Henry  
is a farmer.

10262. WILLIAM N., b. 10-12-1854.

10263. SAMUEL F., b. 7-15-1857, d. 4-23-1858.

10264. ELIZABETH E., b. 8-11-1859, d. 10-4-1860.



*John A. M. Cassmore.*

(No. 2140.)





10265. MARY C., b. 7-29-1861.

10266. WILSON A., b. 4-8-1864.

Children of (3970) WILSON A. and MARY C. (PIERCE)  
NEELY.

10267. HARRIET E., b. 1-17-1867, d. 12-10-1868.

10268. THOMAS J., b. 1-30-1871.

10269. SIDNEY J., b. 12-28-1876.

Children of ELI and (3975) CLARINDA (CALLAHAN) PARK.

10270. VICTOR H., b. 5-10-1860, m. 11-3-1881, S. Caldwell. Victor H. is a farmer. P. O., U Bett, Harde-  
man Co., Tenn.

10271. MARY A. N., b. 9-3-1861, m. 9-21-1882, James W. Gatewood. He is a farmer. P. O., Saulsbury, Harde-  
man Co., Tenn.

10272. ELIZA J., b. 2-14-1864.

10273. BELZANER, b. 1-1-1866.

10274. EPHRAIM E., b. 10-18-1867.

Children of HIRAM and (3976) MARGARET (CALLAHAN)  
THOMPSON.

10275. MARY F., b. 11-4-1847, m. 2-28-1866, James P. Williams. He is a farmer. P. O., Saulsbury, Harde-  
man Co., Tenn.

10276. CLARINDA E., b. 1-28-1850. Unm. P. O.,  
Saulsbury, Hardeman Co., Tenn.

10277. OLA A., b. 6-13-1852. Unm. P. O., Salsbury, Hardeman Co., Tenn.

10278. MARCO J., b. 10-8-1855. Unm. P. O., Salsbury, Hardeman Co., Tenn.

10279. MARGARET M., b. 3-26-1858, m. 3- -1884, James R. Spackman.

10280. DAVID D., b. 8-24-1860.

10281. COLUMBIA A., b. 5-10-1864.

Children of (3979) DAAKE and ELIZA (CARRIKER)  
CALLAHAN.

10282. SARAH E., b. 11-5-1853.

10283. VIRGINIA A., b. 4-13-1856.

10284. MARIAN S., b. 6-11-1859, d. in infancy.

10285. GEORGE C., b. 8-7-1863.

10286. ROBERT M., b. 8-7-1865.

10287. ANDREW J., b. 10-14-1867.

Children of (3980) NEELY and ELIZA A. (HOLLIDAY)  
CALLAHAN.

10288. MARGARET J., b. 1-4-1866, m. 7-29-1886, William C. Clark. William C. is a farmer. P. O., Concrete, De Witt Co., Texas.

10289. VIRGINIA F., b. 5-26-1868, m. Russell Roe. P. O., Gonzales, Texas.

10290. WILLIAM P., b. 5-2-1870, d. 11-6-1871.

10291. **ELIZA N.**, b. 2-26-1872, m. James W. Gattin.  
P. O., Gonzales, Texas.

10292. **JOHN E.**, b. 10-23-1873, m. Minnie Stricklin.  
P. O., Bastrop, Texas.

10293. **MARY A.**, b. 4-26-1876, m. 10-28-1896, John  
W., son of John M. and Matilda (Turner) Halliday. John  
W. b. 3-8-1871. He is a farmer. P. O., Alma, Ellis Co.,  
Texas.

10294. **ATTIE L.**, b. 10- -1879, m. 11-24-1896, Charles,  
son of Lee and Katie (Janes) Floyd. Charles b. 1-7-1870.  
He is a carpenter. P. O., Gonzales, Texas.

10295. **MANSON**, b. 5-30-1881. Unm. P. O., Gon-  
zales, Texas.

Child of (3981) **ROBERT M.** and **SARAH A. (COX)**  
**CALLAHAN.**

10296. **JOHN D.**, b. 2-11-1860, m. 12-1-1880, (10242)  
Lillian A. Crawford.

Children of (3982) **ELI M.** and **MARGARET (RAY)**  
**CALLAHAN.**

10297. **E. MURPHY**, b. 6-11-1871.

10298. **THURSTON S.**, b. 2- -1872.

10299. **MARY E.**, b. 1-1-1874.

10300. **AMELIA W.**, b. in 1876.

10301. **BESSIE L.**, b. 5-26-1881.

10302. **OLIE**, b. 8-26-1883.

Children of (3985) JAMES F. and SARAH A. (MORRIS)  
ALLISON.

10303. ERASTUS E., b. —.

10304. FRANCIS A., b. —.

10305. ELIZABETH P., b. —.

10306. SAMANTHA A., b. —.

Children of (3987) EDWARD Y. and MARY S. (ALLISON)  
MORRIS.

10307. ELIHU, b. —.

10308. CRISWELL A., b. —.

Children of JOHN J. and (3988) SARAH J. (ALLISON) YOUNG.

10309. ALICE E., b. 2-20-1859.

10310. MARGARET M., b. 6-29-1861, d. 8-24-1866.

10311. SARAH J., b. 9-22-1864.

10312. EUNICE F., b. 4-30-1866.

10313. JOHN C., b. 5-3-1869.

10314. ALBERT, b. 10-17-1873.

10315. RAYMOND, b. 5-4-1876.

Children of WILLIAM J. and (3990) MARGARET M. (ALLI-  
SON) JERNEYSON.

10316. SYLVESTER W., b. 3-21-1862.

10317. SALLIE C., b. 8-18-1866.

10318. MARY M., b. 5-18-1869.

10319. ELI, }  
 10320. LEVI, } Twins: b. 2-15-1871. Levi d. 7-29-1878.

10321. WILEY, b. 8-21-1873.

10322. ELIHU J., b. 2-9-1876.

10323. M. DORA, b. 1-14-1878.

Children of (3991) ELIHU P. and EVALINE (WILLINGHAM)  
 ALLISON.

10324. ALZENA, b. 11-14-1873, m. 5-10-1893, Charles  
 Keliehor. P. O., Granger, Texas.

10325. HENRY L., b. 7-4-1875. Unm. P. O., Granger,  
 Texas.

10326. OLLEY L., b. 11-6-1876. Unm. P. O., Granger,  
 Texas.

10327. ARTHUR P., b. 11-5-1879.

10328. GROVER C., b. 10-30-1885.

Children of (3992) SAMUEL N. and M. S. A. (GRIFFITHS)  
 ALLISON.

10329. CALVIN G., b. 8-22-1869, m. —, dau. of J. J.  
 and Louisa (Williams) Sayers. P. O., Ballinger, Texas.

10330. ELIHU C., b. 11-8-1874, m. 3-5-1896, Emma  
 F., dau. of J. J. and Louisa (Williams) Sayers. Emma F.  
 b. 3-17-1880. Elihu C. is a farmer. P. O., Ballinger,  
 Texas.

10331. SIDNEY, b. 7-17-1884. Unm. P. O., Ballinger,  
 Texas.

Children of WILLIAM B. and (3996) MARGARET J. (NEELY)  
KOLB.

10332. MARY A. L., b. 11-28-1863.  
10333. NANCY J., b. 7-5-1865.  
10334. EULA G., b. 10-13-1867.  
10335. WILLIAM N., b. 5-27-1871.  
10336. IRENIS J., b. 2-7-1874.  
10337. MARGARET V., b. 5-29-1876.

Children of WILLIAM A. and (4000) MARY A. L. (NEELY)  
SOUTHERLAND.

10338. RICHARD A., b. 9-12-1870.  
10339. LEONARD C., b. 5-31-1872.  
10340. THOMAS W., b. 4-13-1874.  
10341. LOULA, b. 5-21-1876.  
10342. MINNIE B., b. 11-30-1878, d. 3-9-1881.  
10343. LUCY A., b. 12-30-1880.  
10344. INA, b. 10-25-1883.

Children of (4010) SAMUEL M. and ELIZABETH E. (GIBBS)  
JOHNSON.

10345. MARY A., b. 8-18-1860, d. 6-27-1862.  
10346. CORA E., b. 2-4-1864, m. 7-6-1879, J. W.  
Thames.



10347. HENRY J., b. 8-9-1866, d. 7-17-1872.

10348. JOHN F., b. 4-12-1869.

10349. ANNA L., b. 8-12-1872.

Children of PATRICK and (4011) AMANDA E. (MANAHAN)  
McCANN.

10350. JAMES F., b. 1-22-1855, m. 1-21-1875, Arnecia  
Foster.

10351. JOHN P., b. 7-12-1856, d. 2-21-1858.

10352. PATRICK M., b. 11-28-1858, m. 12-23-1880,  
Dora Smith.

10353. WILLIAM J., b. 11-22-1860, d. 8-28-1865.

10354. MARY L., Twin: b. 6-11-1864, m. 12-27-1876,  
Flint Norwood. Mary L. m. 2d time, 4- -1882, John H.  
Beasley.

10355. ANNA E., Twin: b. 6-11-1864, d. 9-28-1864.

10356. DANIEL R., b. 11-14-1866.

10357. ELBERT J., b. 4-29-1870.

10358. ROBERT W., b. 1-30-1873.

Children of (4012) JAMES H. and WILLIAMETTA  
(THOMASON) MANAHAN.

10359. JAMES E., b. 8-14-1867, d. 10-1-1872.

10360. HENRY T., b. 3-19-1869, d. 9-6-1869.

10361. ADELAIDE P., b. 7-4-1870, d. 10-18-1870.

1144 ANDREW MOORE AND HIS DESCENDANTS.

10362. RAYMOND, b. 6-4-1872, d. 9-29-1872.

10363. JESSIE S., b. 1-26-1879, d. 7-6-1881.

10364. JACK, b. 3-20-1881, d. 6-5-1881.

10365. CHARLES H., b. 10-1-1882.

Children of JOHN and (4013) MARY M. (MANAHAN) KING.

10366. GARRETT, b. in 1858.

10367. LAURA E., b. 3-11-1860.

10368. OPHELIA, b. in 1862.

10369. MARY F., b. 6-11-1864.

Children of (4014) SAMUEL W. and ELIZABETH A.  
(JOHNSON) BIGGERS.

10370. JOHN H., b. 9-25-1868.

10371. JESSIE E., b. 6-9-1872.

10372. WILLIAM H., b. in 1875.

10373. EUGENE M., b. —.

Children of JACOB C. and (4017) MARTHA J. (BIGGERS)  
WRIGHT.

10374. ELIZABETH E., b. 8-22-1872.

10375. MARY H., b. 9-2-1874.

10376. JAMES R., b. 8-15-1876.

10377. JOHN W., b. 1-11-1879.

10378. JACOB I., b. 1-9-1881.

10379. ROBERT L., b. 8-1-1883.

Child of (4023) ADONIRAM J. and FATHEY J. (GINN)  
MANAHAN.

10380. WILLIAM A., b. 10-13-1880.

Children of (4024) JAMES R. and ANNA (ALSOP) MANAHAN.

10381. EDGAR C., b. 11-27-1870, d. 12-16-1870.

10382. CELIA A., b. 6-30-1872.

10383. LILLIAN E., b. 9-18-1874.

10384. CLARENCE A., b. 11-14-1876.

10385. ELLA M., b. 7-31-1878.

10386. BERTA A., b. 12-9-1881.

10387. NILS, b. 3-25-1884.

Children of WILLIAM G. and (4025) MARGARET O.  
(MANAHAN) BOLLING.

10388. WILLIAM L., b. 7-2-1868, d. 2-25-1881.

10389. JAMES E., b. 8-1-1870, m. —. P. O., Ste-  
phensville, Tenn.

10390. EDWARD L., b. 1-11-1873, m. —. P. O.,  
Stephensville, Tenn.

10391. MINNIE E., b. 7-6-1875, m. — Hancock.  
P. O., Morgau Mill, Texas.

10392. G. C., b. in 1891.

Children of JUDSON P. and (4026) SARAH L. (MANAHAN)  
FORMER.

10393. OSCAR B., b. 2-20-1877.

10394. CARROLL H., b. 8-9-1879.

10395. CLYDE J., b. 2-13-1882.

Children of SIMEON M. and (4027) EMMA H. (MANAHAN)  
FREEMAN.

10396. LULU I., b. 5-28-1879.

10397. CLIFFORD M., b. 3-11-1881.

10398. CLAUDE L., b. 12-24-1883.

Children of (4029) THADDEUS A. and ANNA C. (GREEN)  
MANAHAN.

10399. EMERY L., b. 6-1-1875.

10400. JERRIS G., b. 8-29-1876.

10401. MARVIN A., b. 10-20-1877, d. 2-3-1878.

10402. ANNIE L., b. 9-28-1879.

10403. GEORGIA C., b. 2-17-1881.

10404. FLOYD A., b. 2-3-1883.

Children of (4030) THEOPHILUS W. and MARY H.  
(MANAHAN) MANAHAN.

10405. MARY I. L., b. 7-8-1870.

10406. ANNIE I., b. 7-1-1872.

10407. MALINDA J., b. 1-1-1875.

10408. SOPHRONIA A., b. 9-8-1876.

10409. NORTON L., b. 11-31-1878, d. 12-29-1878.

Children of JOHN W. and (4032) SARAH J. (MANAHAN)  
KENNEDY.

10410. MALINDA E., b. 1-10-1878.

10411. FRANCIS I. S., b. 4-29-1880.

10412. SAMUEL M., b. 1-4-1883.

Child of CHARLES O. and (4034) SOPHRONIA (MANAHAN)  
STEEN.

10413. SAMUEL E., b. 1-1-1883.

Children of (4037) RUFUS J. and MARY E. (GIDDEN)  
MURPHY.

10414. MARY, b. 11-22-1866, d. 6-28-1869.

10415. FANNIE K., b. 9-28-1869, d. 4-10-1884.

10416. LUCY W., b. 8-26-1871.

10417. NANNIE H., b. 8-25-1873.

10418. ORPHA, b. 11-1-1876.

Children of (4038) JOHN D. and LURENA (BOBO) MURPHY.

10419. JOHN P., b. 2-15-1862, d. when about 14 years  
of age.

10420. JESSIE D., b. 11-16-1864, m. J. M. Mosley.  
P. O., New River, Ala.

10421. SARAH B., b. 7-24-1866. Unm. P. O., Cherokee, Miss.

10422. MATTIE, b. 9-27-1868. Unm. P. O., Cherokee, Miss.

10423. WILLIAM R., b. 11-28-1871, m. Cora B. Dowdle. P. O., Cherokee, Miss.

10424. ETHEL B., b. 9-2-1874. Unm. P. O., Cherokee, Miss.

10425. JAMES D., b. 11-8-1877. Unm. P. O., Cherokee, Miss.

10426. E. CLARENCE, b. 6-4-1880, d. when about 2 years of age.

10427. E. ARDELLA, b. 7-15-1882. Unm. P. O., Cherokee, Miss.

Children of JOHN M. and (4039) JULIET E. (MURPHY)  
USERY.

10428. GEORGE, b. —.

10429. OSCAR, b. —.

10430. EDMUND D., b. —.

10431. COLUMBUS, b. —.

10432. RUFUS, b. —.

10433. JOHN, b. —.

10434. MATTIE, b. —.

10435. SAMUEL, b. —, d. in 1880.

10436. JAMES, b. —.

10437. JULIA, b. 1- -1883.

Children of (4041) SAMUEL D. and ——— (PARHAM)  
MURPHY.

10438. HORNER W., b. 7-3-1892, d. 9-10-1892.

10439. SAMUEL D., b. 2-24-1896.

Children of (4049) HILLARY W. and LENORA E. (MORRIS)  
MONTGOMERY.

10440. MARSHALL A., b. 10-18-1851, m. 11-25-1874,  
Elizabeth F. Hines. Elizabeth F. b. 9-25-1854. Marshall  
A. is a farmer.

10441. MARY A., b. 4-5-1853, m. 10-19-1871, Daniel  
H. Greer. (For descendants see No. 4134.)

10442. ROENNA E., b. 11-16-1854, m. 6-16-1872, Robert  
S. Stanley.

10443. JULIET EMMA, b. 10-31-1856, m. William D.  
Cockerham. (For descendants see No. 4140.)

10444. LAURA A., b. 8-6-1858, d. 5-16-1881.

10445. HILLARY A., b. 10-28-1859.

10446. MATTIE E., b. 10-30-1861, d. in infancy.

10447. ELISHA S., b. 2-9-1863.

10448. MATTIE E., b. 2-3-1865.

10449. EMILY J.,  
10450. FRANCES K., } Twins: b. 9-14-1867, d. 4-4-1868.



1150 ANDREW MOORE AND HIS DESCENDANTS.

10451. ORZELLA L., b. 3-1-1869.

10452. INFANT, b. —, d. in infancy.

10453. JOHN D., b. 9-4-1872.

10454. INFANT, b. —, d. in infancy.

Children of JOHN M. and (4056) FANNIE A. (MONTGOMERY)  
RUSSELL.

10455. WILLIAM D., b. 11-19-1859.

10456. MARY E., b. 2-27-1863.

10457. ELIZABETH J., b. 6-2-1866.

10458. JOHN G., b. 4-2-1870.

10459. CHARLES A., b. 5-31-1876.

Children of (4060) WILLIAM L. and ELIZABETH (ADARE)  
STEPHENSON.

10460. SARAH, b. —.

10461. SUMMERFIELD, b. in 1862.

Children of (4061) ROBERT A. and ELVIRA (VERNER-  
NELSON) STEPHENSON.

10462. KENNETH, b. 5-6-1868, d. 8-31-1869.

10463. CLARENCE V., b. 10-16-1869, d. 2-25-1884.

10464. JULIAN D., b. 4-10-1873, d. 11-25-1874.

10465. ROBERT L., b. 12-31-1875, d. 5-10-1878.

Children of EBENEZER T. and (4064) EMMA E. (STEPHENSON) VERNER.

10466. WILLIAM T., b. 8-17-1867, d. 9-27-1867.

10467. MARY A., b. 9-6-1868.

10468. ELONIA W., b. 9-1-1869.

10469. JULIA E., b. 1-14-1872.

10470. EARLY T., b. 11-11-1873.

10471. EUNICE J., b. 11-15-1875.

10472. LOIS O., b. 11-9-1878.

10473. ELIZABETH E., b. 12-1-1880.

10474. ANNA E., b. 2-1-1883, d. 10-25-1884.

Children of (4065) DANIEL D. and ANNIE J. (SHINN) STEPHENSON.

10475. VIRGINIA C., b. 8- -1879.

10476. ANNIE D., b. 6- -1881.

Child of (4066) JOSIAH and CLARA (LAMB) ROBINSON.

10477. FANNIE M., b. 10-5-1867, m. Elmer E. Blackledge. Fannie M. d. 6-1-1892. Elmer E.'s P. O., Carthage, Mo.

Children of SAMUEL B. and (4069) FRANCES S. (ROBINSON) FREMSTER.

10478. WILLIAM Y., b. —.

10479. JAMES C., b. —.

10480. JOHN S., b. —.

10481. CHARLES S., b. —.

10482. GEORGE F., b. —.

10483. LAURA M., b. —.

10484. DANIEL E., b. —.

Children of (4072) WILLIAM W. and EVELYN (COWAN)  
ROBINSON.

10485. WILLIAM W., b. —.

10486. CHARLES E., b. —.

10487. GEORGE E., b. —.

Children of GEORGE W. and (4073) MARY E. (ROBINSON)  
LARKIN.

10488. ROYCE PASSMORE, b. 9-20-1882.

10489. ARTHUR ROCKWELL, b. 10-10-1883.

10490. BESSIE N., b. 9-21-1885.

10491. IRL, b. 1-21-1891.

10492. MARY M. A., b. 8-28-1895.

Children of DAVID R. and (4078) MARY F. O. (PULLAM)  
BROOKS.

10493. MARY V., b. —.

10494. NANNIE L., b. —.

10495. MINNIE A., b. —.



HARRIET H. PASSMORE.

Wife of the Author.



10496. ALONZO W., b. —.

10497. JAMES W., b. —.

Child of JAMES W. and (4081) VIRGINIA W. (PULLAM)  
McNATT.

10498. OLIVE L., b. —.

Children of (4082) CHARLES W. and AMANDA A.  
(ROWLAND) PULLAM.

10499. VIRGINIA A., b. —.

10500. WILLIAM W., b. —.

10501. MARTHA C., b. —.

Child of (4083) WILLIAM S. and ELIZA J. (ROWLAND)  
PULLAM.

10502. EUGENIA MCM., b. —.

Child of (4088) THOMAS E. and EMMA E. (BRADDOCK)  
MURPHY.

10503. LUCIEN E., b. 9-16-1879. Unm.

Children of (4088) THOMAS E. and MARY O. (BECK)  
MURPHY.

10504. JOHN E., b. 1-29-1885, d. 8-11-1885.

10505. LUCY A., b. 9-30-1887.

10506. MINNIE O., b. 11-9-1889, d. 11-27-1892.

Children of GREEN C. and (4091) SARAH R. (QUIN)  
OVERTON.

10507. IRENA E., b. —. Unm. P. O., Detroit,  
Tenn.

10508. THOMAS C., b. —. Unm. P. O., Detroit, Tenn.

10509. DOLLIE, b. —. Unm. P. O., Detroit, Tenn.

10510. M. ANNIE, b. —, m. James J. Davis. James J. d. 4-4-1896. M. Annie's P. O., Detroit, Tenn.

10511. CLARK W., b. —.

10512. SARAH E., b. —, d. —.

10513. JENNIE I., b. —, d. —.

Children of WILLIAM H. and (4095) MARGARET L.  
(SMALL) ILLIFFE.

10514. MARY C., b. —, m. 3-20-1889, John G. McCorkell. P. O., Cedarville, Ohio.

10515. HARRY S., b. —. Unm. P. O., Cedarville, Ohio.

10516. WALTER C., b. —. Unm. P. O., Cedarville, Ohio.

10517. WILLIAM W., b. —.

10518. CHARLES E., b. —.

10519. SADIE H., b. —.

Children of (4099) ANDREW E. and MARTHA E.  
(MCMILLAN) SMALL.

10520. JAMES A., b. —.

10521. LELLA G., b. —.



10522. DANIEL L., b. —.

10523. MARY I., b. —.

Child of (4107) JOHN F. and REBECCA C. (POLSLY)  
WRIGHT.

10524. M. GERTRUDE, b. —.

Children of (4107) JOHN F. and SARAH E. (REASONER)  
WRIGHT.

10525. WILBUR L., b. —. Unm. P. O., Hartford  
City, Ind.

10526. GEORGE T., b. —. Unm. P. O., Hartford  
City, Ind.

10527. HARMON D., b. —. Unm. P. O., Hartford  
City, Ind.

10528. WILLIAM F., b. —.

10529. CLARENCE B., b. —.

10530. MARY, b. —.

Children of DAVID R. and (4108) RACHEL L. (WRIGHT)  
CRAW.

10531. HARRY S., b. —.

10532. ANNA S., b. —.

10533. HATTIE M., b. —.

Children of (4109) ANDREW T. and SARAH P. (DUNN)  
WRIGHT.

10534. WHITELAW REID, b. —.

10535. ADA N., b. —.

10536. NELLIE, b. —.

10537. MAYNIE, b. —.

Child of (4112) HOWARD R. and RACHEL E. (COLLINS)  
WRIGHT.

10538. WILLIAM E., b. —.

Children of JOSEPH and (4115) ETTA S. (WRIGHT) EAVEY.

10539. JOHN H., b. —.

10540. HELEN M., b. —.

Children of DAVID M. and (4117) NANCY A. (TOWNSLEY)  
RITTENHOUSE.

10541. EMORY G., b. —, m. 10-24-1894, Mamie,  
dau. of Thomas and Delia (Rush) Duffy. Emory G. is a  
railroad conductor. P. O., Salida, Col.

10542. INEZ A., b. —, m. — Riggs. P. O., Win-  
field, Iowa.

Child of (4118) OTIS A. and ORRILL (MESSICK) TOWNSLEY.

10543. BESSIE O., b. —. Unm. P. O., Letts, Iowa.

Child of (4120) GEORGE T. and ALMIRA (GATES)  
TOWNSLEY.

10544. NOEL E., b. —.

Child of (4121) WILLIAM J. and KATIE R. (MCMICHAEL)  
TOWNSLEY.

10545. HERMAN A., b. —.

Child of (4122) MARION and LOUISA O. (MOORE)  
TOWNSLEY.

10546. OTIS A., b. —.

Children of JOHN H. and (4129) SARAH A. (WRIGHT) MAYS.

10547. OLIVER, b. —.

10548. ERNEST, b. —.

Children of THOMAS C. and (4132) MARTHA J. (GREER)  
JERNIGAN.

10549. MATTIE L., b. —, m. 2-26-1890, Monroe G., son of Henry McK. and Maria B. (Tucker) Dillingham. Monroe G. b. 1-30-1866. He is a farmer. P. O., West Point, Miss.

10550. WILLIAM E., b. —, m. 8-6-1890, Arminta, dau. of Robert and Elizabeth (Howell) Brown. Arminta b. 3-21-1872. P. O., Molloy, Lamar Co., Ala.

Children of JAMES E. and (4133) SARAH S. (GREER)  
ANDREWS.

10551. CLARA L., b. 8-4-1864, m. — Carr. He d. —. Clara L. m. 2d time W. A. Harrington. He is a lumber merchant. P. O., Laurel, Miss. No children.

10552. IVA E., b. 6-9-1867, m. 4-2-1884, George T., son of Joseph A. and Minerva (Mullins) Allen. George T. b. 8-7-1860. He is a tinner. P. O., West Point, Miss.

10553. MARY A., b. 4-24-1872, m. 4-24-1889, Otho L. R., son of Julius and Lucy C. (Wicker) Taylor. Otho L. R. b. 5-22-1864. He is a contractor and builder. P. O., West Point, Miss.

10554. JAMES E. S., b. 11-29-1873. Unm. He is a stock-dealer. P. O., West Point, Miss.

Child of JOSEPH D. and (4133) SARAH S. (GREER-  
ANDREWS) HARRINGTON.

10555. SALLIE M., b. 2-12-1880. Unm. P. O., West Point, Miss.

1158 ANDREW MOORE AND HIS DESCENDANTS.

Children of (4134) DANIEL H. and (10441) MARY A.  
(MONTGOMERY) GREER.

10556. WILLIAM H., b. —.

10557. HENRY A., b. —.

Children of (4134) DANIEL H. and J. EMMA (PIERSON)  
GREER.

10558. EMMA A., b. —.

10559. ALMA, b. —.

10560. CLARENCE, b. —.

10561. CLAUDE, b. —.

10562. RUSHTON, b. —.

10563. CLYDE, b. —.

Children of WILLIAM L. and (4135) MARY E. (GREER)  
FOSTER.

10564. FRANCIS A., b. 9-6-1866. Unm. P. O., West  
Point, Miss.

10565. VELULA M., b. 12-18-1867. Unm. P. O., West  
Point, Miss.

10566. EFFIE B., b. 9-10-1869, m. 4-12-1893, Ossie  
West. P. O., West Point, Miss.

10567. LOUISE PEARL, b. 7-15-1874. Unm. P. O.,  
West Point, Miss.

10568. ROBERT S., b. 3-7-1876.

10569. HENRY M. D., b. 10-30-1878.

10570. WILLIAM M., b. 11-7-1880.

10571. GEORGE F., b. 10-14-1882, d. 10-20-1884.

10572. EUGENE C., b. 8-23-1884.

10573. WALTER L., b. 7-29-1888.

10574. INGE M., b. 2-9-1890, d. 8-18-1890.

Children of GEORGE S. and (4136) AMANDA C. (GREER)  
WILLIAMS.

10575. WILLIAM A., b. —, d. —.

10576. CLAUDIUS METROE, b. —. Unm. P. O.,  
West Point, Miss.

10577. HENRY E., b. —. Unm. P. O., Caledonia,  
Miss.

10578. THOMAS K., b. —. Unm. P. O., Caledonia,  
Miss.

10579. MARY D., b. —. Unm. P. O., Caledonia,  
Miss.

10580. HARRIET L., b. —. Unm. P. O., Cale-  
donia, Miss.

10581. LUCILE, b. —. Unm. P. O., Caledonia,  
Miss.

10582. GORDON, b. —. Unm. P. O., Caledonia,  
Miss.

Children of WILLIAM B. and (4139) MARY A. C. (COCKER-  
HAM) THOMPSON.

10583. WILLIAM T., b. —.

10584. JOSEPH A., b. —.

10585. INFANT, b. —.

10586. HATTIE L., b. —.

10587. MINNIE L., b. —.

10588. BRONNIE E., b. —.

10589. FLORENCE A., b. —.

10590. OSCAR D., b. —.

10591. MARY A., b. —.

Children of (4140) WILLIAM D. and (10443) EMMA J.  
(MONTGOMERY) COCKERHAM.

10592. JOHN W., b. 1-22-1877. Unm. P. O., Mayhew, Miss.

10593. MARY L. C., b. 2-17-1879. Unm. P. O., Mayhew, Miss.

10594. WILLIAM D., b. 8-9-1881, d. 9-21-1881.

10595. RUFUS E. B., b. 10-17-1882, d. 11-22-1890.

10596. A. S., b. 10-2-1885.

10597. GEORGE M., b. 10-24-1887, d. 8-1-1888.

10598. ROBERT H., b. 1-22-1890.

10599. H. L., b. 2-9-1893.

10600. F. G., }  
10601. M. L., } Twins: b. 11-8-1895, d. in infancy.

10602. RUTHVEN, b. 10-13-1896.

Children of JOSEPH and (4141) LYDIA R. (STERLING)  
FAULKNER.

10603. WILLIAM L., b. —.

10604. JAMES S., b. —.

10605. JOHN E., b. —.

Children of (4142) JAMES M. and MARY E. (LOCKHART)  
STERLING.

10606. JAMES W., b. —.

10607. SAMUEL W., b. —.

10608. SARAH A. J., b. —.

10609. MARY E., b. —.

10610. DAISY A., b. —.

Children of (4143) BENJAMIN F. and MOLLIE (BRYAN)  
STERLING.

10611. SAMUEL H., b. —, m. —. P. O., Anahuac,  
Texas.

10612. CORA A., b. —, m. B. F. Barron. P. O.,  
Turtle Bayou, Tex.

10613. ANNIE C., b. —, m. S. E. Barron. P. O.,  
Turtle Bayou, Tex.

10614. BRYAN, b. —. Unm. P. O., Winnie, Texas.

10615. FRANKLIN R., b. —. Unm. P. O., Winnie,  
Texas.



10616. FLORENCE M., b. —. Unm. P. O., Graydon, Texas.

19617. JOHN L., b. —. Unm. P. O., Graydon, Texas.

10618. ROSS S., b. —. Unm. P. O., Graydon, Texas.

10619. CASSIE L., b. —. Unm. P. O., Graydon, Texas.

10620. JAMES B., b. —. Unm. P. O., Graydon, Texas.

10621. BENJAMIN G., b. —. Unm. P. O., Graydon, Texas.

17622. ALBERT A., b. —. Unm. P. O., Graydon, Texas.

Children of — and (4145) MARGARET (STERLING) BROOM.

10623. JOHN W., b. —.

10624. JAMES M., b. —.

10625. JAMES, b. —.

10626. HARDY, b. —.

Children of (4146) JOHN and OLIVE (RICHARDSON)  
STERLING.

10627. ROSA J., b. —.

10628. NANCY, b. —.

10629. LEANDER, b. —.

10630. HARRIET, b. —.

10631. LUCY, b. —.

10632. ESTHER, b. —.

10633. JOHN, b. —.

10634. FRANK, b. —.

10635. MARGARET, b. —.

Children of (4148) WILLIAM H. and MARTHA (PETERS)  
STERLING.

10636. INFANT, b. —.

10637. SENECA, b. —.

10638. JOHN, b. —.

Children of SOLOMON and (4150) ELONA (STERLING)  
MILLSTEAD.

10639. CAROLINE, b. —.

10640. WELLINGTON, b. —.

10641. LAURA, b. —.

Children of JOHN and (4160) MARGARET M. (ROSS) RILEY.

10642. CHARLES P., b. 3-7-1853. Unm. He is a farmer. P. O., Kosciusko, Miss.

10643. LUCY D., b. 5-22-1855, m. 12-20-1883, J. Arden Taylor. He is a farmer. P. O., Kosciusko, Miss.

10644. WILLIAM R., b. 5-5-1857, m. 8-3-1880, Alice S. Bell. Alice S. b. 10-29-1862. William R. is a farmer P. O., Kosciusko, Miss.

10645. MARY E , b. 6-27-1859, d. 8-9-1883.

10646. HATTIE M , b. 9-12-1862. Unm. P. O., Kosciusko, Miss.

10647. ROBERT Q., b. 1-24-1865. Unm. He is a Presbyterian minister (O. S.). P. O., Mason, Tenn.

10648. SALLIE S., b. 4-28-1867. Unm. She is a teacher. P. O., Kosciusko, Miss.

10649. MAGGIE A., b. 6-18-1869. Unm. P. O., Kosciusko, Miss.

10650. MONTFORT J., b. 8-17-1871. Unm. P. O., Abbeville, La.

10651. HASSIE K., b. 7-21-1876. Unm. She is a teacher in Attala Co., Miss. P. O., Kosciusko, Miss.

Children of WILLIAM and (4163) HARRIET J. (ROSS)  
TOWNS.

10652. MOLLIE S., b. 8-27-1859, m. 6-6-1882, Henderson A. Smith. Henderson A. is lumber agent for the Mobile and Ohio R. R. P. O., Meridian, Miss.

10653. LUCINDA B., b. 12-8-1861, m. 1-7-1880, Clarence S. Fairly. Clarence S. is marshal (1897) of Fayette, Miss. P. O., Fayette, Miss.

10654. MARGARET A., b. 5-30-1864, m. 12-20-1882, Milton Hoskins. Milton is an engineer on the Illinois Central R. R. P. O., McComb, Miss.

10655. THOMAS F., b. 6-24-1867, d. 11-20-1876.

10656. HARRIET R., b. 10-17-1869, d. 11-8-1869.

10657. EMMA E., b. 11-20-1870. Unm. P. O., Union Church, Miss.

10658. WILLIAM H., b. 10-14-1873. Unm. He is in the employ of the Yellow Pine Lumber Co. P. O., Yellow Pine, Ala.

10659. SHERROD R., b. 4-4-1876. Unm. P. O., Union Church, Miss.

10660. ANNA, b. 8-15-1879, d. —.

10661. HENRY T., b. 11-15-1880, d. —.

Children of (4166) ALEXANDER G. and FANNIE H.  
(SHARKEY) ROSS.

10662. WILLIAM, b. 9-27-1870.

10663. ALLEN, b. 9-16-1872.

Children of (4169) DAVID T. and ELLEN (BELL) ROSS.

10664. ANNIE, b. 9-22-1875.

10665. FRANK, b. 7-21-1878.

10666. KATE, b. 11-19-1880.

Child of JACOB D. and (4172) ELIZA M. (ROSS) JOURNEY.

10667. WILLIAM D., b. 1-30-1883.

Children of (4173) FRANKLIN E. and MARGARET T.  
(HERRING) JOHNSON.

10668. JAMES MCK., b. 10-28-1867, d. 3-3-1870.

10669. WILEY, b. 11-15-1869, d. 2-25-1870.

1166 ANDREW MOORE AND HIS DESCENDANTS.

10670. FRANKLIN, b. 7-4-1872.

10671. MARY L., b. 6-30-1874.

10672. ALBERT H., b. 2-19-1877.

10673. LOTTIE M., b. 2-10-1880, d. 9-4-1882.

10674. CARRIE L., b. 3- -1883.

Child of (4175) JOHN C. and MARY (DODD) JOHNSON.

10675. HARRIET E., b. 9-4-1867.

Children of (4175) JOHN C. and MARY (PERKINS) JOHNSON.

10676. WILLIAM W., b. 12-12-1874.

10677. CALLIE M., b. 12-14-1876, d. 1-17-1877.

10678. JOHN E., b. 4-15-1878.

Children of (4176) WILEY G. and PERMILIA (McKee)  
JOHNSON.

10679. WILEY H., b. 5-13-1872.

10680. ROBERT D., b. 2-17-1874.

Children of (4179) ELIJAH and MARGARET V. (RILEY)  
FLEMING.

10681. SARAH A., b. 6-5-1866, d. 2-22-1880.

10682. INFANT, b. —, d. in infancy.

10683. ROBERT B. W., b. 1-8-1869. Unm. P. O.,  
Artoisprings, Madison Co., Miss.

10684. MARY L., b. 7-29-1870. Unm. P. O., Artoi-  
springs, Madison Co., Miss.

10685. WILLIAM D., b. 11-30-1872. Unm. P. O., Artoisprings, Madison Co., Miss.

10686. ELIJAH A., b. 7-22-1875. Unm. P. O., Artoisprings, Madison Co., Miss.

10687. MINNIE C., b. 12-20-1879. Unm. P. O., Artoisprings, Madison Co., Miss.

Children of JAMES A. and (4181) MARY M. (FLEMING)  
McCONNELL.

10688. WILLIAM F., b. 3-20-1865, d. 8-28-1872.

10689. JAMES E., b. 10-28-1867, d. 9-5-1872.

10690. JOHN H., b. 2-4-1870. Unm. Residence, 341 Younge St., Toronto, Can.

10691. ALEXANDER D., b. 4-11-1872. Unm. P. O., Varna, Huron Co., Ont.

10692. MARY F., b. 6-25-1874. Unm. P. O. Box 196, Beeton, Simcoe Co., Ont.

10693. ANNIE L., b. 11-15-1876. Unm. Residence, 345 Jarvis St., Toronto, Can.

10694. ROBERT W., b. 8-28-1879. Unm. P. O. Box 196, Beeton, Simcoe Co., Ont.

Children of JOHN H. and (4182) HARRIET E. (FLEMING)  
McMURTRAY.

10695. JAMES W., b. 8-1-1868, d. 11-22-1873.

10696. GEORGE F., b. 5-12-1870. P. O., Camden, Madison Co., Miss.

10697. JOHN W., b. 7-18-1872. Unm. P. O., French Camp, Miss.

10698. BEULAH A., Twin: b. 7-15-1875. Unm. She is a teacher. P. O., Hattiesburg, Miss.

10699. INFANT, Twin: b. 7-15-1875, d. —.

10700. ROBERT L., b. 6-10-1878.

Child of WILLIAM D. and (4184) SARAH A. (FLEMING)  
VANARSDEL.

10701. WILLIAM EMMA, b. 11-28-1867.

Children of DR. S. U. and (4187) REBECCA (WALTON)  
PARRY.

10702. INFANT, b. —, d. in infancy.

10703. DAVID W., b. 10-25-1859, m. 11-25-1880, Ada Franks. David W. is a planter. P. O., Longstreet, La.

10704. KATE, b. 2-4-1862, m. 6-12-1884, Asa Dick Johns. Asa D. is a planter, merchant and trader. P. O., Centennial, Texas.

Child of T. J. and (4189) MARIA (WALTON) KNIGHT.

10705. LILLIAN, b. 1-29-1866, d. 2-20-1866.

Children of J. W. and (4190) MARGARET (WALTON)  
DICKINSON.

10706. CORA, b. 11-2-1861, m. in 1883, John F., son of J. M. and S. A. (Morris) Holt. John F. is a planter and trader. P. O., Panola, Texas.

10707. KILLIS, b. 6-27-1866, d. 9-15-1894. Unm.



10708. EMMA, b. 2-8-1868, m. 12-30-1889, Austin D., son of William J. and Sallie (Davis) Rogers. Austin D. b. 9-14-1868. He is an extensive farmer. P. O., Carthage, Texas.

Children of HORACE and (4193) FANNIE (WALTON)  
MCDANIEL.

10709. HATTIE, b. 12-8-1878, m. 4-15-1897, Oscar Miller. P. O., Deadwood, Texas.

10710. HORACE, b. 5-6-1880. Unm. P. O., Deadwood, Panola Co., Texas.

10711. BAYLISS, b. 2-6-1882.

10712. MAGGIE L., b. 8-16-1885.

10713. KILLIS W., b. 11-13-1888.

10714. CATHERINE, b. 12-25-1890.

Child of WILLIAM and (4196) SUSAN (ROSS) YOUNG.

10715. DAISY, b. —, d. 9- —-1878, when five years of age.

Child of O. R. SINGLETON and (4198) FLORENCE (ROSS)  
PRITCHARD.

10716. INFANT, b. —.

Children of (4200) JAMES F. and MINNIE (SUBER) MCCOOL.

10717. FRANK, b. 3-2-1873.

10718. JOHN L., b. 1-30-1875.

10719. FREDERICK G., b. 5-30-1876.

1170 ANDREW MOORE AND HIS DESCENDANTS.

10720. LULA D.,  
10721. MOLLIE MCK., } Twins: b. 5-12-1878. Lula D.  
d. 6-1-1879.

10722. NATHAN W., b. 9-20-1880, d. 9-19-1881.

10723. BANK W., b. 8-22-1883.

Children of DR. NATHAN and (4201) MARY E. (McCOOL)  
MCKIE.

10724. ELIZA M., b. 10-10-1872.

10725. MARTHA, b. 7-2-1876.

10726. ZOE, b. 3-11-1879.

Children of (4205) SAMUEL S. and IOLA (BLACK) ADAMS.

10727. THOMAS H., b. —.

10728. SAMUEL, b. —.

10729. JULIA, b. —.

10730. INFANT, b. —.

Children of EDWARD C. and (4206) CAROLINE (ADAMS)  
ROBINSON.

10731. MAUD, b. 7-28-1874.

10732. HOWELL, b. 7-20-1876.

10733. MALCOLM, b. 1-31-1879.

10734. JAMES, b. 6-17-1882.

Children of (4207) DAVID W. and ALICE (ADAMS) ADAMS.

10735. YANCEY, b. —.

10736. HOWELL, b. —.

10737. LEE, b. —.

Children of WILLIAM and (4212) RACHEL (MCLAURIN)  
MCNEILL.

10738. HUGH, b. 12-1-1855, m. 3-20-1878, Ida Roberts.  
Ida d. 7-12-1881. Hugh is (1897) Treasurer of the Melton  
Hardware Co. P. O., Meridian, Miss.

10739. WILLIAM, b. 7-5-1860, m. 3-8-1893, Annie  
Cooper. William is a merchant. P. O., Enola, Yazoo  
Co., Miss.

Children of (4213) HUGH D. and LULA (WILLIAMS)  
MCLAURIN.

10740. SORINTHA M., b. 11-28-1869. Unm. She is a  
teacher. P. O., Robeline, La.

10741. HUGH D., b. 11-18-1874. Unm. She is a  
teacher. P. O., Delhi, La.

Child of JAMES T. and (4214) JANIE (MCLAURIN)  
MCLAURIN.

10742. DUNCAN, b. 7-8-1868, d. 11-12-1896. Unm.  
Duncan was a specialist of the eye, ear, nose and throat,  
and was located at Shreveport, La.

Children of (4216) DR. ROBERT D. and MARGARET E.  
(CARTER) MCLAURIN.

10743. ABNER, b. 11-10-1860, m. 9-26-1888, Mary E.,  
dau. of Cicero N. and Mary M. (Stewart) Rice. Mary E. b.  
1-9-1868. Abner is a teacher. P. O., Knight, Polk Co.,  
Texas.

10744. OISELLE, b. 10-20-1862, m. 10-26-1882, John  
Shaw. P. O., Fannin, Miss.

10745. ROBERTA, b. 4-3-1864, m. 1-30-1890, Charles H., son of John and Cynthia (Hunter) Victory. Charles H. b. 9-3-1853. He is a farmer. P. O., Leggett, Polk Co., Tex.

10746. CORNELIUS H., b. 8-23-1866. Unm. P. O., Moscow, Texas.

10747. PRENTISS C., b. 9-26-1868. Unm. P. O., Moscow, Texas.

10748. JOSEPH A., b. 1-27-1871. Unm. P. O., Moscow, Texas.

10749. COLLIN W., b. 7-10-1873. Unm. P. O., Moscow, Texas.

10750. MARGUERITE, b. 1-23-1877. Unm. P. O., Moscow, Texas.

10751. RACHEL H., b. 2-13-1879, d. 7-30-1892.

Children of ALONZO G. and (4217) NANCY L. (MCLAURIN)  
MYERS.

10752. MARY, b. 9-6-1857, m. 11-22-1881, Oliver Green. P. O., Montgomery, Ala.

10753. DANIEL MCL., b. 2-8-1860.

10754. HENRY, b. 7-9-1862.

10755. NANNIE MCL., b. 3-14-1873.

Child of (4219) CORNELIUS and MARY D. (JONES)  
MCLAURIN.

10756. GEORGE C., b. 10-19-1861. P. O., Bolton's Depot, Heins Co., Miss.

Children of SOLOMON W. and (4220) MATILDA  
(McLAURIN) McDOWELL.

10757. WILLIAM W., b. 9-15-1863.

10758. DANIEL, b. 5-19-1865.

10759. NANNIE, b. 1-11-1867.

10760. BLANT, b. 9-15-1869.

10761. ORZILLA, b. 8-2-1872.

10762. CHARLES D., }  
10763. CORMILLA D., } Twins: b. 12-29-1875.

10764. SARAH T., b. 8-18-1878.

Children of SAMUEL B. and (4222) KATE (McLAURIN)  
WATTS.

10765. ALONZO M., b. 10-22-1869. Unm. P. O.,  
Meridian, Miss.

10766. SADIE Z., b. 1-22-1872, m. G. C. Kendall.  
P. O., Meridian, Miss.

10767. KATE E., b. 9-30-1875, m. J. B. Ormond.  
P. O., Meridian, Miss.

10768. MARY I., b. 12-24-1877. Unm. P. O., Merid-  
ian, Miss.

10769. SAMUEL B., b. 5-8-1881, d. 11-17-1882.

10770. LOUISE L., b. 2-14-1885.

Children of (4224) CHARLES and DORA (HOY) McLAURIN.

10771. SARAH M., b. 10-13-1878.

1174 ANDREW MOORE AND HIS DESCENDANTS.

10772. MARY D., b. 12-6-1880.

Children of (4225) JOSEPH and JESSIE (MOSS) McLAURIN.

10773. WILLIAM H., b. 11-13-1879.

10774. CHARLES H., b. 10-12-1881.

Child of THOMAS and (4226) KATE E. (McLAURIN)  
HOOVER.

10775. INFANT, d. in infancy.

Children of JAMES L. and (4232) SORINTHA A. (McLAURIN)  
McCASKILL.

10776. JOHN A., b. 5-9-1872, d. 6-26-1872.

10777. JAMES D., b. 3-31-1873.

10778. CORNEAL S., b. 2-31-1874.

10779. HUGH L., b. 2-3-1877.

10780. EVA L., } Twins: b. 3-12-1879. Eva L. d. in  
10781. IVA D., } infancy.

10782. BESSIE L., b. 4-21-1881.

Children of MALACHI and (4233) RACHEL E. (WELLS-  
CHOPPELL) ROBY.

10783. ANNIE R., b. 2-13-1856, m. 2-12-1874, Wade  
Harvey. He is a druggist. P. O., Kosciusko, Miss.

10784. KATE E., b. 8-27-1861, d. 9-3-1865.

10785. EMMA W., b. 1-5-1863.

Children of (4235) ROBERT and NANNIE (CATCHING)  
ALLEN.

10786. JESSIE, b. 4-19-1877.

10787. ROBERT, b. 1-29-1879.

10788. FRANK, b. 7-8-1880.

Children of (4237) CHARLES E. and ALICE (SEILY) ALLEN.

10789. HENRY, b. 11-12-1877.

10790. MARY, b. 7-8-1879.

10791. JULIA, b. 4-21-1881.

Children of (10856) DR. PHILIP M. and (4238) HARRIET A.  
(ALLEN) CATCHING.

10792. HUGH L., b. 9-11-1874. Unm. P. O., Georgetown, Miss.

10793. WALTER W., b. 12-14-1875. Unm. P. O., Georgetown, Miss.

10794. PHILIP M., b. 5-25-1882.

10795. ALLEN, b. in 1886.

10796. KATIE, b. in 1888.

Children of (4242) ROBERT H. and EMMA J. (HUDSON)  
LOVE.

10797. EMMA E., b. 4-27-1877, m. 2-20-1896, G. F. Phillips. P. O., Estill, Miss.

10798. ROBERT Q., b. 7-2-1879, d. 9-10-1893.

10799. DELLA L., b. 11-12-1886.



10800. ANNIE G., b. 12-9-1888.

10801. MARY QUIN, b. 1-10-1895.

Children of DR. ROBERT R. and (4243) ANNIE W. (LOVE)  
BRIDGES.

10802. LUCILE, b. 2-3-1884.

10803. MARY L., b. 4-22-1886.

10804. ROBERT R., b. 9-4-1887.

10805. KATE A , b. 4-15-1890.

10806. ANNIE W., b. 7-24-1892.

10807. ISLA G., b. 9-4-1894.

Child of (4260) WILLIAM D. and (4245) MARY C. (LOVE)  
LOVE.

10808. MARY GOODLOE, b. 9-20-1893.

Children of W. C. and (4246) CATHARINE W. (LOVE)  
RUTLAND.

10809. ARTHUR LOVE, b. —, d. in infancy.

10810. WILLIAM C., b. —, d. in infancy.

10811. MARY A., b. —, d. in infancy.

10812. ALICE, b. 6-5-1889.

10813. WILLIAM P., b. 7-24-1891.

10814. ROBERT LOVE, b. 2-22-1896.

Children of (4255) DR. HUGH L. and KATE M. (GANO)  
McLAURIN.

10815. JOHN GANO, b. 12-8-1891.

10816. KATHERINE GANO, b. 1-29-1894.

10817. HUGH LOVE, b. 12-18-1895.

Child of (4256) ROBERT L. and DELTA (McLAURIN)  
McLAURIN.

10818. HUGH, b. 10-25-1896, d. 5-22-1897.

Child of (4257) ROBERT E. and MARY H. (WYLY) LOVE.

10819. WYLY DIVINE, b. 2-16-1895.

Children of (4258) WALTER F. and MARY A. (HANNA)  
LOVE.

10820. WALTER P., b. 10-29-1878, d. 12-13-1879.

10821. NELLIE H., b. 7-26-1880.

10822. JOSEPH A., b. 9-6-1882.

10823. CORNELIA E., b. 9-23-1885.

10824. LEAH, b. 9-15-1889, d. 8-20-1890.

10825. FRANCIS M., b. 12-26-1892, d. 12-30-1892.

10826. ROBERT E., b. 3-23-1893, d. 7-9-1893.

Children of J. W. and (4259) IDA (LOVE) HUESTON.

10827. IDA M., b. 8-29-1879. Unm. P. O., Pettit, Miss.

10828. JESSIE, b. 10-22-1881. Unm. P. O., Pettit, Miss.

Child of DR. HORACE and (4261) MAMIE M. (LOVE)  
BRESHEAR.

10329. MARY, b. —.

Children of JAMES M. and (4276) MATILDA (CATCHING)  
RAY.

10830. WILLIAM H., b. in 1844. He was in the Con-  
federate Army, and d. in a hospital in Staunton, Va.

10831. LIZZIE, b. in 1847.

10832. MOLLIE, b. in 1850.

Child of J. H. and (4276) MATILDA (CATCHING-RAY)  
HICKMAN.

10833. JESSIE, b. in 1861.

Children of JOHN L. W. and (4277) JANE (CATCHING)  
BULLOCK.

10834. MARY S., b. 12-3-1846, m. 11-21-1865, George  
J. Miller. George J. d. 4-22-1876. Mary S.'s P. O., Gar-  
land, Dallas Co., Texas.

10835. CHARLES E., b. 6-1-1849, m. 8-10-1870, Bettie  
E. McCullough. Bettie E. d. —. Charles E. m. 2d  
time 12-26-1876, Mary A., dau. of Caswell and Margaret J.  
(Lusk) Hall. Mary A. b. 7-9-1853. Charles E. is a  
farmer. P. O., Garland, Dallas Co., Texas.

Children of (4278) WILLIAM W. and GEORGIE (DULANEY)  
CATCHING.

10836. BESSIE S., b. 3-27-1861.

10837. WARREN W., b. 8-15-1862.

10838. ST. CLAIR, b. 12-28-1865.

10839. MARGARET L., b. 8-5-1867.

10840. SALLIE P., b. 6-18-1871.

10841. WILLIAM D., b. 3-27-1873.

Children of MONROE and (4279) MISSOURI (CATCHING)  
QUIN.

10842. NANNIE C., b. 12- -1853. Unm. P. O., Los Angeles, Cal.

10843. ELLA, b. in 1855, m. Maj. Willard. Maj. Willard belongs to U. S. civil engineering department, on the Mississippi levy. P. O., Vicksburg, Miss.

Children of (4280) B. FRANK and EMILY (HOLLIDAY)  
CATCHING.

10844. NANNIE F., b. 11-26-1855, m. 7-2-1876, R. I. Allen. He is a farmer. P. O., Spencer, Miss.

10845. WILLIAM L., b. 11-28-1857, m. 9-16-1890, Laura Masingal. William L. is a planter. P. O., Hazlehurst, Miss.

10846. CHARLES E., b. 2-17-1867, m. 3-20-1895, Mittie Woods. Charles E. is a graduate of a B. S. degree of the University of Mississippi in 1890, and the New Orleans and Memphis University in medicine in 1894. Served 18 months as assistant house surgeon in Vicksburg hospital, Miss. Is a member of Mississippi State Medical Association, and is now (1897) health officer for Wilkinson Co., Miss. He is practicing medicine. P. O., Woodville, Miss.

10847. NEWTON, b. 12-25-1872. Unm. He is a planter. P. O., Hazlehurst, Miss.

Children of JAMES M. and (4282) HARRIET L. (TALLEY)  
GIBSON.

10848. FRANCES E., b. 4-12-1881.

10849. MAGGIE L., b. 11-20-1883.

Children of J. HUNTER and (4283) MAGGIE L. (TALLEY)  
GARTH.

10850. FRANCES L., b. 5-16-1874, m. 5-8-1895, T.  
Stonewall Turner. P. O., Turnetta, Miss.

10851. LLEWELLYN B., b. 12- -1876. Unm. P. O.,  
Hazlehurst, Miss.

10852. J. HUNTER, b. 3- -1880. Unm. P. O.,  
Hazlehurst, Tenn.

10853. EDGAR E., }  
10854. CLIFTON, } Twins: b. 1-18-1883.

10855. EUGENE W., b. —.

Children of DR. JOSEPH B. and (4288) MARTHA (BRIDGES)  
CATCHING.

10856. PHILIP M., b. 11-10-1848, m. Harriet A. Allen.  
(For descendants see No. 4238.)

10857. FRANKLIN B., b. 9-27-1850, m. Mary Steele.  
Franklin B. is a farmer. P. O., Georgetown, Copiah Co.,  
Miss.

10858. MARGARET, b. 3-30-1853, m. Isaac C. Enochs.  
Isaac C. is a lawyer. P. O., Crystal Springs, Miss.

10859. WALTER, b. 3-8-1855, m. Ida Saunders. Wal-  
ter is a farmer. P. O., Georgetown, Miss. No children.

10860. MEREDITH N., b. 6-20-1857. Unm. He is a physician. P. O., Georgetown, Miss.

10861. LUCY, b. 3-6-1859. Unm. P. O., Georgetown, Miss.

10862. NINA, b. 11-21-1860, m. Ogie McKinnell. He is a merchant and farmer. P. O., Rockport, Copiah Co., Miss. No children.

10863. MATTIE, b. —, d. young.

10864. CHARLES, b. —, d. young.

10865. PALLIE M., b. 8-14-1868.

10866. RICHARD O., b. 2-14-1870.

10867. COURTNEY Q., b. 10-13-1872.

10868. LULAH B., b. 1-14-1877.

Children of (4293) HUGH Q. and ELIZA (MCHAYNES)  
BRIDGES.

10869. FRANK W., b. —, d. in infancy.

10870. ROBERTA, b. 4-9-1870.

10871. RANDALL C., b. —, drowned in 1876.

10872. MARGARET L., }  
10873. DELIA H., } Twins: b. 6-1-1875.

10874. HUGH Q., b. 1- -1877.

10875. BYTELLA, b. 2- -1879.

10876. BLANCHE, b. 3- -1881, d. in infancy.

Children of (4294) ROBERT S. and IDA Q. (WALLACE)  
BRIDGES.

10877. JESSE W., b. 11-4-1872.

10878. ROBERT F., b. 10-13-1874.

10879. MALCOLM N., b. 8-2-1878.

Children of (4298) WILLIAM H. and SUSAN G. (FORTNER)  
CATCHING.

10880. WALTER B., b. 9-27-1870.

10881. MARY M., b. 7-28-1872.

10882. WILLIAM E., b. 2-6-1874.

10883. HENRY G., b. 7-12-1875.

10884. EMMA C., b. 3-14-1878.

10885. INFANT, }  
10886. INFANT, } Twins: b. 3-9-1880, d. in infancy.

10887. CARL, b. 2-6-1882.

10888. HILDA G., b. 10-14-1883.

Children of ROBERT H. and (4299) EMILY M. (CATCHING)  
MARSHALL.

10889. ADA L, b. 12-12-1865, m. Seymour S. Catching.  
(For descendants see 4322.)

10890. EMMA A., b. 9-7-1868, m. — Wesmith.  
P. O., Hazlehurst, Miss.

10891. JAMES L., b. 11-7-1870, d. —.



10892. **NOLL C**, b. 5-3-1873. Unm. P. O., Crystal Springs, Miss.

10893. **HARRIET E.**, b. 9-2-1875. Unm. P. O., Crystal Springs, Miss.

10894. **CHARLES E.**, b. 1-22-1878. Unm. P. O., Crystal Springs, Miss.

10895. **MARY W.**, b. 9-18-1882. Unm. P. O., Crystal Springs, Miss.

Children of **DR. BENJAMIN D.** and (4301) **MARY N.**  
(CATCHING) **HENNINGTON.**

10896. **FRANK W.**, b. 7-7-1865, m. 2-22-1893, Mary, dau. of James M. and Mary V. (Martin) Anderson. Mary b. 8-7-1870. Frank W. is a physician. P. O., Hambone, Miss.

10897. **EMMA F.**, b. 7-26-1870, m. — Bird. P. O., Tryus, Miss.

10898. **HENRY L.**, b. 2-11-1873. Unm. P. O., Tryus, Miss.

10899. **LUCIUS L.**, b. 8-7-1875. Unm. P. O., Georgetown, Miss.

10900. **ROSA**, b. 12-6-1877. Unm. P. O., Tryus, Miss.

10901. **BEATRICE**, b. 4-5-1880.

10902. **BENJAMIN D.**, b. 10-14-1881.

Children of **HENRY F.** and (4302) **SARAH A.** (CATCHING)  
**FORTNER.**

10903. **SEDLEY**, b. 11-5-1866, d. 3-1-1897. Was accidentally shot while selling goods in Greenville, Miss., by an Italian. Unm.

1184 ANDREW MOORE AND HIS DESCENDANTS.

10904. NOLL C., b. 12-30-1868, d. 1-2-1891.

10905. DOUGLASS, b. 1-31-1871. Unm. P. O., Winterville, Miss.

10906. ROSA L., b. 3-31-1874, m. 6-6-1894, Benjamin F. Grantham. P. O., Terry, Miss.

10907. TASSIE, b. 2-6-1876, d. in infancy.

10908. MARVIN, b. 1-19-1878. Unm. P. O., Terry, Miss.

10909. SARAH, b. 3-25-1880. Unm. P. O., Terry, Miss.

10910. LIVINGSTON, b. 2-17-1882.

10911. ELLA, b. 3-2-1884.

10912. ISAAC, b. 1-21-1888.

Children of HARRIS and (4303) FRANCES E. (CATCHING)  
REABEN.

10913. EMMA M., b. 9-22-1870.

10914. WALTER H., b. 2-23-1873.

10915. CLIFTON E., b. 7-21-1874.

10916. GEORGE B., b. 7-23-1876.

10917. CASSIE C., b. 5-2-1878.

10918. ETHEL, b. 9-8-1881, d. 11-26-1881.

Children of G. W. and (4304) HARRIET L. (CATCHING)  
WOMACK.

10919. RICHARD C., b. 10-9-1870, d. 8-13-1872.

10920. HAROLD, b. 7-5-1872, d. 7-6-1872.

10921. DELLA B., b. 8-4-1873, m. 5-17-1893, Asa M.  
Wills. P. O., Brownsville, Tenn.

10922. GEORGE F., b. 9-26-1875. Unm. P. O.,  
Dibrell, Tenn.

10923. ROBERT B., b. 9-7-1877. Unm. P. O., Dibrell,  
Tenn.

10924. NOEL C., b. 8-27-1879. Unm. P. O., Dibrell,  
Tenn.

10925. ELIZABETH M., b. 5-26-1882.

10926. WILLIAM W., b. 3-20-1884.

10927. HATTIE L., b. 2-9-1886.

10928. FANNIE, b. 12-15-1888.

10929. BESSIE E., b. 7-21-1893.

Children of (4307) DR. CORNELIUS L. and M. A. E.  
(PATOM) CATCHING.

10930. JESSIE WOODALL, b. 4-26-1886.

10931. JOHN, b. 12-30-1887.

10932. MARY Z., b. 3-8-1889.

10933. WALTER D., b. 10-8-1890.

10934. EMMA N., b. 2-29-1895.

Children of W. THADDEUS and (4311) MARY E. (QUIN)  
TYLER.

10935. MABEL, b. 11-25-1870, d. young.

10936. JOSEPH W., b. 3-10-1873.

10937. MARY, b. 7-8-1875, d. young.

10938. ETHEL Q., b. 7-18-1879.

10939. W. THADDEUS, b. 2-12-1882.

Children of (4313) JOHN H. and MARY L. (BOOTH) QUIN.

10940. JAMES B., b. 7-8-1874.

10941. LOUIS S., b. 7-30-1876.

10942. HUGH L., b. 3-31-1879.

10943. JOHN S., b. 6-6-1881, d. young.

10944. SARAH L., b. 1-18-1883.

Child of (4315) HUGH S. and LULA (LEE) QUIN.

10945. NELLIE, b. 6-26-1883.

Children of JAMES M. and (4316) EMMA N. (QUIN) SHARPE.

10946. JAMES S., b. 8-18-1879.

10947. WINFIELD Q., b. 4-30-1881.

10948. EMMA, b. 5-21-1883.

Child of O. S. and (4317) ALICE B. (QUIN) PARKER.

10949. WILLIAM B., b. 1-30-1882.

Children of (4322) SEYMOUR S. and (10889) ADA L.  
(MARSHALL) CATCHING.

10950. EMMA M., b. 11-19-1888.

10951. RUBY, b. 12-9-1891.

10952. JOSEPH, b. 10-27-1893.

10953. ANGIE, b. 12-23-1895.

Child of (4324) JOHN I. and MARGARET (DUFFY) CATCHING.

10954. JOHN I., b. 5-21-1894.

Child of ROBERT M. and (4325) SALLIE M. (CATCHING)  
CARRUTH.

10955. MABEL A., b. 8-9-1894.

Children of FRANK F. and (4326) FLORENCE A.  
(CATCHING) CAUSY.

10956. WILLIAM M., b. 12-16-1883, d. 8-24-1892.

10957. SALLIE M., b. 8-14-1885, d. 9-27-1887.

10958. HUGH F., b. 9-25-1889.

10959. IVY C., b. 11-29-1891.

10960. CHARLES E., b. 11-6-1894, d. 3-12-1897.

Children of (4327) WILLIAM LOVE and WINNIE V. (NALL)  
CATCHING.

10961. BLANCHE, b. 8-7-1886.

10962. NALL, b. 6-11-1888, d. 11-10-1893.

10963. BESSIE, b. 9-5-1890.

1188 ANDREW MOORE AND HIS DESCENDANTS.

10964. WILLIAM D., b. 2-16-1893.

10965. JAMES G., b. 1-12-1895.

Children of BELOVED L. and (4329) MYRA J. (SMITH)  
DURHAM.

10966. TULLY O., b. 1-19-1877.

10967. GAIL S., b. 10-1-1879.

10968. ERVIN, b. 1-1-1884.

10969. STANHOPE, b. 1-8-1888.

Children of J. LUTHER and (4330) FANNIE E. (SMITH)  
ENOCHS.

10970. MARVIN, b. 12-22-1871.

10971. JESSIE F., b. 8-15-1879.

Children of (4337) FRANCIS M. and SARAH S. (MAGEE)  
MARTIN.

10972. PETER C., b. 11-5-1869, m. 7-29-1895, Belle,  
dau. of Joseph and Sallie (Stephenson) Traller. Belle b.  
10-10-1874. Peter C. is a farmer. P. O., Pecan Grove,  
Coryell Co., Texas.

10973. KATE D., b. 8-26-1871, d. 7-10-1872.

10974. FRANCIS L., b. 10-23-1873. Unm. P. O.,  
Pecan Grove, Coryell Co., Texas.

10975. JOSIAH R., b. 9-27-1875. Unm. P. O., Pecan  
Grove, Coryell Co., Texas.

10976. LENA R., b. 6-20-1878. Unm. P. O., Pecan  
Grove, Coryell Co., Texas.

10977. MONTON R., b. 4-27-1880. Unm. P. O., Pecan Grove, Coryell Co., Texas.

10978. SILAS W., b. 7-12-1882. Unm. P. O., Pecan Grove, Coryell Co., Texas.

Children of CHARLES A. and (4340) MARGARET E.  
(MARTIN) LAMBKIN.

10979. JOSIAH T., b. 6-30-1870.

10980. ARTHUR H., b. 6-6-1872.

10981. F. BLANCHE, b. 6-13-1874.

10982. FLORENCE D., b. 5-16-1877, d. 4-11-1878.

10983. KALOOLAH L., b. 7-30-1878.

10984. CHARLES A., b. 8-4-1879, d. 1-13-1880.

Children of JAMES R. and (4341) ROSA E. (MARTIN)  
MAGEE.

10985. ELLA A., b. 5-20-1871, d. 5-7-1882.

10986. JAMES O., b. 9-27-1873.

10987. HOLLIS W., b. 2-23-1876, d. —.

10988. WILLIAM W., b. 5-28-1878.

10989. MOLLIE J., b. 1-22-1881.

Child of WILLIAM F. and (4341) ROSA E. (MARTIN-  
MAGEE) PRIDDY.

10990. ZAYDA, b. 10-10-1892.



1190 ANDREW MOORE AND HIS DESCENDANTS.

Child of EUGENE H. and (4343) FLORENCE L. (MARTIN)  
VARNADO.

10991. LEROY, b. 12-17-1882.

Children of (4351) BYRON L. and JENNIE (CURRY) BACOT.

10992. RUBY B., b. 8-14-1893.

10993. ROBERT C., b. 1-16-1895.

Children of WILLIAM O. and (4371) ANNA M. (BACOT)  
VAUGHT.

10994. DELIA, b. —.

10995. ROSA, b. —.

10996. WILLIAM O., b. —.

Child of WALTER and (4375) MYRA P. (BACOT) VARNADO.

10997. INFANT, b. —, d. in infancy.

Children of (4379) JOHN N. and IDA E. (MAXWELL) BACOT.

10998. MYRA O., b. 3-28-1890.

10999. ANNIE E., b. 11-13-1891.

11000. GEORGE W., b. 1-20-1893.

11001. AULSTON L., b. 12-29-1894.

11002. JUNIUS S., b. 4-24-1897.

Children of (4380) EUGENE H. and MAGGIE (FOPWORTH)  
BACOT.

11003. HATTIE I., b. 1-9-1889.

11004. **MARVIN C.**, b. 3-30-1893.

11005. **HOLLIS J.**, b. 12-8-1895.

Child of **ROBERT A.** and (4391) **ANNA B. (CASTON)**  
**PEMBLE.**

11006. **THOMAS E.**, b. 11-8-1883.

Children of **ROBERT G.** and (4397) **NANNIE (HILL)**  
**HUDSON.**

11007. **ELVA**, b. 4-19-1879. Unm. Is now (1897) a student at Dana Hall, Wellesley, Mass. Residence, 522 North E St., Tacoma, Washington.

11008. **ALBERT P.**, b. 5-17-1880. Unm. Residence, 522 North E St., Tacoma, Washington.

11009. **ROBERT S.**, b. 3-9-1883. Unm. Residence, 522 North E St., Tacoma, Washington.

Children of **WILLIAM K.** and (4401) **DAVID DELLA (MONTGOMERY) GILDART.**

11010. **WILLIAM**, b. 12-27-1885.

11011. **LUCILE**, b. 1-28-1888.

11012. **SEYMOUR**, b. 4-7-1889, d. 9-22-1889.

11013. **BENJAMIN H.**, b. 7-22-1890.

11014. **ROBERT E.**, b. 2-3-1893, d. 2-28-1894.

11015. **FRANK L.**, b. 6-7-1895, d. 6-26-1896.

Children of **BENJAMIN** and (4414) **ELIZABETH J.**  
**(THOMPSON) MAULE.**

11016. **FRANCIS L.**, b. 10-10-1851, m. 3-3-1874, **Margaretta D.**, dau. of Cheyney and Elizabeth (Rhodenbaugh)

Nields. Margaretta D. b. 9-8-1853. Francis L. is a miller. Residence, 28 East Washington St., West Chester, Chester Co., Pa.

11017. RACHEL M., b. 10-14-1853, m. 8-26-1876, Preston M. Hinkson, of Highland Twp., Chester Co., Pa. Rachel M. d. 3-2-1896. Preston M.'s P. O., Cochranville, Chester Co., Pa.

11018. WILLIAM H., b. 5-18-1856. Unm. P. O., Londonderry, Chester Co., Pa.

11019. SARAH J., b. 6-8-1859, d. 10-24-1860.

11020. IDELLA D., b. 7-9-1862, m. 3-3-1887, Pennock F., son of Ezekiel and Lydia A. (Pennock) Hamilton. Pennock F. b. 12-15-1862. He is a farmer. P. O., Fagg's Manor, Chester Co., Pa.

11021. EVA V., b. 4-6-1869. Unm. P. O., Londonderry, Chester Co., Pa.

Children of (4417) SAMUEL B. and SUSAN F. (WALTON)  
THOMPSON.

11022. ELLA M., b. 9-26-1857, m. in 1892, George F., son of John and Susan (Heidelbaugh) Draucker. George F. b. in 1860. He is janitor at a Children's Hospital. Residence, Wynnefield Ave., West Philadelphia.

11023. RACHEL I., b. 3-23-1860, d. in 1889.

11024. H. EUGENE, b. 10-28-1862. Unm. P. O., Radnor, Delaware Co., Pa.

11025. MARY E., b. 3-11-1866, m. 5-21-1887, Glyndeur, son of John W. and Elizabeth B. (Lamborn) Hickman. Glyndeur b. 9-6-1863. He is a dentist. Residence, 35 S. 5th St., Reading, Pa.

Child of (4420) GIDEON and ABBIE A. (PHILIPS) LARGE.

11026. MABEL J., b. 9-5-1863, d. 3-1-1864.

Children of FRANK and (4421) LYDIA A. (LARGE) PHELPS.

11027. IDA A., b. 4-30-1857, m. 5-13-1876, John A., son of Edwin and Drusilla (Fairchild) Finch. John A. b. 4-12-1853. He is a rancher. Residence, Petaluma, Sonoma Co., Cal.

11028. WILLIAM P., b. 12-6-1860. Unm. Residence, 51 Quincy St., N. E., Washington, D. C.

11029. FRANK J., b. 5-29-1862. Unm. Residence, 51 Quincy St., N. E., Washington, D. C.

Children of GEORGE W. and (4423) RACHEL (LARGE)  
KENNEDY.

11030. MABEL, b. ——. Unm. P. O., Parkesburg, Pa.

11031. MARY, b. ——.

11032. COLFAX, b. ——.

11033. ALFRETТА, b. ——.

11034. CHARLES M., b. ——. Unm. P. O., Parkesburg, Pa.

Children of (4424) WILLIAM H. H. and MARY (SOWERS)  
LARGE.

11035. FRANCIS, b. 3-18-1866. Unm. He is in the ice business. Residence, 133 Noble St., Phila.

11036. HARRY F., b. 5-25-1869, m. (11098) Bertha Mann. He is in the employ of the P. R. R. Residence, 3975 Wyalusing St., Phila.

Children of (4425) ELMER and JANE E. (AYRE) LARGE.

11037. STANLEY O., b. 2-17-1870, m. 1-23-1895, Emma, dau. of Albert and Johanna (Neicer) Schneider. Emma b. 11-20-1870. Stanley O. is an engineer. Residence, 2756 Darien St., Phila.

11038. CHESTER A., b. 8-10-1872. Unm. Residence, 2628 Bouvier St., Phila.

11039. WILLIAM P., b. 2-21-1876. Unm. Residence, 2628 Bouvier St., Phila.

11040. MARGARET R., b. 2-21-1876. Unm. Residence, 2628 Bouvier St., Phila.

Children of (4428) JOHN A. and MARY E. (MCGONIGLE)  
LARGE.

11041. HELEN T., b. 9-5-1893.

11042. LEO A., b. 11-14-1894.

11043. JOHN A., b. 3-9-1896.

11044. RUTH E., b. 2-21-1897.

Children of (4429) DAVID F. and MARY A. (PORTER)  
LEMLY.

11045. FREDERIC J., b. 1-3-1857. Unm. Residence, 80 N. Clark St., Chicago, Ill.

11046. DONIS S., b. 10-19-1858, m. 8-17-1882, Nora B. Saulsbury, a widow from Springfield, O. Residence, 103 Madison St., Toledo, O.

11047. DAVID W., b. 10-18-1858. Has charge of a cattle ranch. P. O., Doon, Lyon Co., Iowa.

11048. AMELIA E., b. 4-15-1862.

11049. CLARA M., b. 12-21-1863, d. 12-10-1865.

11050. LILLIE A., b. 2-11-1866.

11051. ALLIE C., b. 1-29-1870.

11052. CLARENCE P., b. 5-10-1873.

Children of SAMUEL H. and (4430) LYDIA A. (LEMLY)  
LILLEY.

11053. JOHN T., b. 9-24-1855, m. 9-10-1880. No children.

11054. MARY E., b. 6-27-1859, m. Andrew W. Dart, of Hartford, Conn. Residence, N. Manchester, Conn.

11055. IDA, b. 9-6-1860, m. 6-17-1880, Charles Funk. He is a physician. Residence, 1 W. 10th St., Wilmington, Del.

11056. J. HOWARD, b. 7-1-1868.

11057. E. ANNIE, b. 11-22-1871.

Children of (4434) JACOB D. and ANNA E. (CROWE)  
LEMLY.

11058. ELEANOR D., b. 9-20-1868, m. 11-25-1896, Jno. L. Stevenson.

11059. HOWARD M., b. 5-1-1872, d. 3-11-1873.

11060. SUE C., b. 11-9-1874. Unm. Residence, 6328 Hancock St., Germantown, Phila.

Children of HIBBERT and (4437) ELVIRA (LEMELY)  
CHALFANT.

11061. FRANK, b. 1-20-1872.

11062. MINNIE, b. 11-20-1873.

11063. MAURICE, b. 12-8-1876.

Child of (4438) DAVID D. and HARRIET (BENTLY)  
THOMPSON.

11064. MARY E., b. 12-20-1881.

Children of JOHN and (4443) SUSAN E. (THOMPSON)  
ORTLIP.

11065. CLARA E., b. 3-15-1868, m. 2-22-1888, George Y., son of James and Rachel (Young) Leslie. George Y. b. 6-20-1858. He is a farmer. P. O., Downingtown, Pa.

11066. HARRY M., b. 10-6-1870, m. 3-5-1896, Clara, dau. of William and Louisa (Loeble) Keebler. Clara b. 9-4-1872. Harry M. is a conductor. P. O., Broomall, Delaware Co., Pa.

11067. MARY B., b. 7-2-1872. She is deceased.

11068. DAVID P., b. 4-19-1876. Unm. P. O., Broomall, Delaware Co., Pa.

11069. HERBERT W., b. 1-1-1880.

11070. BERTHA M., b. 8-2-1887.

Children of (4448) JOSEPH M. and MARY D. (TOWNSEND)  
LARGE.

11071. ANDREW T., b. 1-3-1866, d. 10-3-1866.

11072. AMOS K., b. 2-26-1868.



11073. EDGAR N., b. 4-25-1870, d. 5-7-1871.

11074. SUE E., b. 2-26-1872.

11075. WALTER O., b. 2-16-1875.

11076. EDITH M., b. 3-26-1879.

Children of (4449) OSCAR and MARIA C. (VARNES) LARGE.

11077. ELLERY W., b. 5-2-1871, m. Lizzie F. Pauling.  
P. O., Atglen, Pa.

11078. ANDREW E., b. 9-4-1872.

11079. ECKERT V., b. 8-10-1874.

11080. RETTA M., b. 7-20-1882.

11081. SUSAN M., b. 10-8-1887.

11082. PHEBE L., b. 7-5-1889.

Children of JOSEPH G. and (4451) SARAH E. (MANN)  
YOUNG.

11083. JESSE E., b. 10-20-1865, m. 7-15-1891, Lizzie,  
dau. of William F. and Catherine (Colehower) Force.  
Lizzie b. 6-6-1872. Jesse E. is an iron worker. P. O.,  
Mont Clare, Montgomery Co., Pa.

11084. EVA J., b. 10-4-1867, m. 9- -1885, John H.,  
son of William F. and Catherine (Colehower) Force. John  
H. b. 9-20-1865. He is a riveter. P. O., Schuylkill, Pa.

11085. CLARA M., b. 7-14-1875, d. 7-1-1876.

11086. HANNAH M., b. 3-17-1879. Unm. P. O.,  
Schuylkill, Pa.

1198 ANDREW MOORE AND HIS DESCENDANTS.

11087. HARRY P., b. —. Unm. Is now (1897) a student at Girard College.

Children of (4452) PERSIFER F. and MARY W. (KIRK)  
MANN.

11088. KATE A., b. 6-10-1867.

11089. GEORGE K., b. -7-1868.

11090. MARIA L., b. 1-10-1872.

11091. WILLIE S., b. 4-17-1878.

11092. LIZZIE A., b. 4-17-1878.

Children of (4454) GEORGE W. and MARY A. (KELLER)  
MANN.

11093. LEORA F., b. 2-25-1870.

11094. JOSEPH E., b. 8-1-1872.

11095. ANNA B., b. 12-30-1874.

11096. DAVID P., b. 10-6-1877.

11097. WALTER M., b. 6-21-1882.

Child of (4455) ELI B. and SAMARIA F. (RENNARD) MANN.

11098. BERTHA F., b. 2-22-1873, m. Harry F. Large.  
(For descendants see 11036.)

Child of JACOB and (4459) MARGARET J. (WILLIAMS)  
PETERSON.

11099. GEORGE A., b. 8-25-1849, d. 3-24-1854, in San Francisco, Cal.

Child of HUGH and (4459) MARGARET J. (WILLIAMS-  
PETERSON) BREEN.

11100. MARY F., b. 10-29-1852, in New Orleans, La.,  
m. 9-23-1871, in New Orleans, Henry Hamburger, of that  
city. He is engaged in the book and stationery business.  
Residence, New Orleans, La.

11101. GEORGE, b. 10-10-1855, d. 10-22-1855.

11102. CHARLES H., b. 5-13-1858, in New Orleans,  
La., m. 1-22-1883, Mary A. Blood. Residence, New  
Orleans, La.

11103. JOSEPH M., b. 3-2-1862, in New Orleans, La.

11104. JOHN K., b. 12-2-1866.

Child of (4460) ABEL K. and CORNELIA F. (WALTON)  
WILLIAMS.

11105. GRACE E., b. 11-2-1863, on board the ship  
Elizabeth F. Willitts, in Shanghai, China, m. 12-8-1888,  
T. Frank, son of Dr. Lewis and Sarah (Baker) Windle.  
T. Frank b. 9-18-1864. He is a dentist. P. O., Parkes-  
burg, Chester Co., Pa.

Children of JOHN F. and (4462) AMANDA J. (WILSON)  
SCHAUT.

11106. AMANDA, b. —.

11107. IDA, b. —.

11108. SILAS, b. —.

Children of (4463) MORTIMER W. and ——— (WALKER)  
WILSON.

11109. INFANT, b. —, d. in infancy.

11110. ORLANDO, b. —. He is a sailor.

Children of (4464) FRANCISCO S. and REBECCA (STATION)  
WILSON.

- 11111. FRANK S., b. 12-3-1857.
- 11112. CHARLES B., b. 4-12-1859.
- 11113. MARGARET J., b. 5-6-1861.
- 11114. CAROLINE, b. 4-2-1867.
- 11115. AMANDA E., b. 3-4-1871, d. 1-13-1877.
- 11116. EMMA S., b. 12-23-1875.
- 11117. FLORENCE, b. 7-16-1877.

Children of (4465) OSCAR S. and MARY C. (McEWEN)  
WILSON.

- 11118. SUSAN J., b. 2-14-1866.
- 11119. WILLIAM M. C. G., b. 8-25-1867.
- 11120. MARY C., b. 4-22-1869.
- 11121. BLANCHE K., b. 4-10-1871.
- 11122. OSCAR S., b. 1-14-1872.
- 11123. CLARA D., b. 8-25-1875.
- 11124. EDMUND L., b. 11-19-1876.
- 11125. BESSIE M., b. 11-5-1879.
- 11126. LAWRENCE M., b. 7-10-1880.
- 11127. ALBERT W., b. 9-3-1881.
- 11128. THEODORE S., b. 5-23-1883.



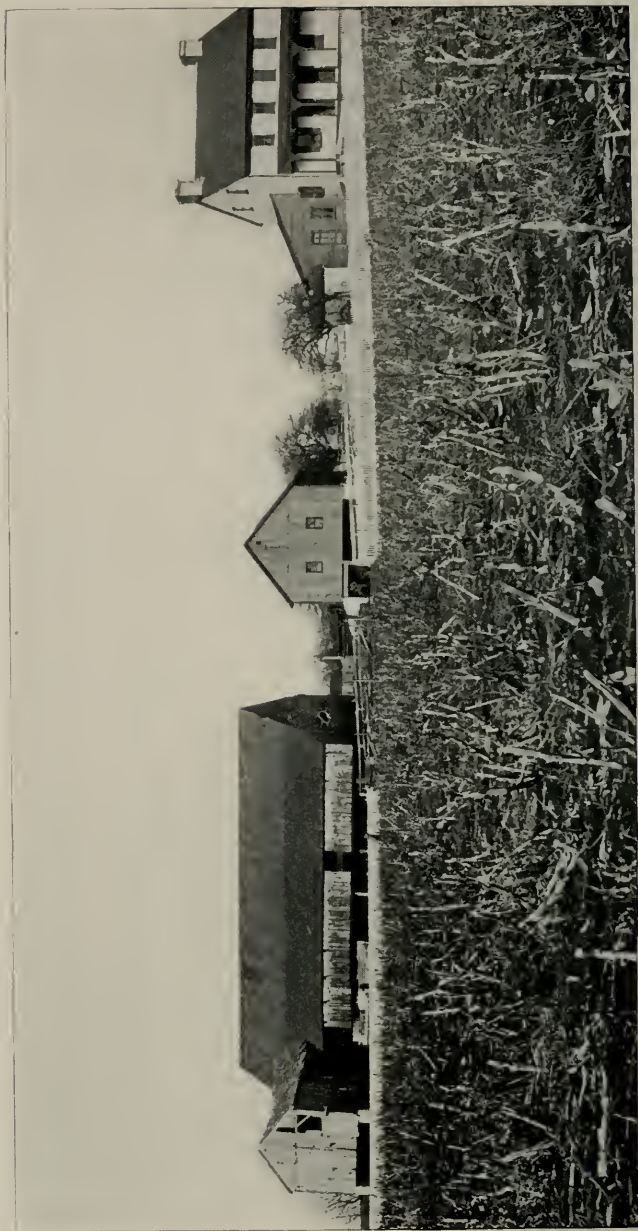

Home of (16) Andrew Moore, the Author's great-grandfather, now (187) owned by (2037) Joseph D. C. Pownall.

Children of (4468) HENRY F. and EMMA (WILLIAMS)  
WILSON.

11129. HARRY G., b. 3-25-1868.

11130. ELLA B., b. 11-9-1870.

11131. OSCAR S., b. 10-9-1874.

11132. MORTIMER S., b. 7-7-1877.

11133. MARY W., b. 2-22-1883.

Children of (4469) WILLIAM and SARAH S. (CLARK)  
COPELAND.

11134. FRANKLIN, b. 5-10-1858.

11135. EMMA, b. 3-3-1856.

Children of (4471) JOSEPH G. and DEBORAH (GILBERT)  
COPELAND.

11136. MARY J., b. 7-29-1861, m. 11-28-1878, Edwin H. Rambo, of Phila. He is a boiler inspector for the Peñna. Railroad shops, W. Phila., Pa. Residence, 535 Preston St., Phila., Pa. No children.

11137. AUGUSTA H., b. 11-28-1866.

Children of FREDERICK and (4472) ELLEN J. (COPELAND)  
PAISLEY.

11138. CHARLES H., b. 3-3-1857, d. 11-9-1874.

11139. EDWARD F., b. 11-4-1861.

11140. MARY E., b. 7-18-1864.

11141. SAMUEL, b. 8-9-1867.



Child of THOMAS J. and (4472) ELLEN J. (COPELAND-PAISLEY) HOLLINGSWORTH.

11142. BESSY, b. 12-19-1881, d. 7-19-1882.

Children of JOSEPH and (4473) RACHEL A. (COPELAND) SPILLINGER.

11143. HENRY F., b. 11-25-1860, m. 10-20-1884, Mary E. Knapp, of Newark, Essex Co., N. J. Henry F. is with the Penna. R. R. Is ticket agent at Elizabeth, N. J. P. O., Elizabeth, N. J.

11144. CHARLES, b. 8-20-1863, m. in 1889, Evelyn Cox, of Vineland, N. J. Charles is an engineer on the P. R. R. P. O., Eddington, Pa.

11145. FRANKLIN, b. 8-5-1866. Unm. He is in the express business. Residence, 3313 Ridge Ave., Phila.

11146. WILLIAM, b. 7-13-1869, d. 11-17-1869.

11147. SALLIE, b. 8-23-1870, d. 10-20-1870.

11148. ALBERT, b. 11-7-1872, m. in 1894, Lillian Davis. He is a clerk. Residence, 24th and Arlington streets, Phila. No children.

11149. ELLEN, b. 12-17-1873, m. 10-27-1896, W. Preston Tyler. He is a well-known baritone singer and vocal teacher. Residence, 2305 Nicholas street, Phila.

11150. GEORGE, b. 3-17-1875, d. 8-5-1875.

Children of (4475) ELIAS W. and ELIZABETH (IRWIN) COPELAND.

11151. MARY E., b. 9-1-1864.

11152. ALFRED S., b. 8-7-1866, m. 2-22-1890, Elsie A., dau. of Townsend E. and Margaret (Good) Mercer. Elsie

A. b. 10-7-1866. Alfred S. is a farmer. P. O., Pomeroy, Chester Co., Pa.

11153. SUSAN J., b. 4-20-1868.

11154. LILLIAN E., b. 2-3-1870. Unm. P. O., Pomeroy, Chester Co., Pa.

11155. R. PARKE, b. 8-22-1872, m. 10-22-1896, M. Ella, dau. of John P. and Mary (Barkley) Moore. R. Parke is a farmer. P. O., Atglen, Chester Co., Pa.

11156. JOHN H., b. 1-16-1874.

11157. ELIAS C., b. 6-4-1876. Unm. P. O., Pomeroy, Chester Co., Pa.

Child of (4477) THOMAS H. and MARY J. (OLIVER)  
COPELAND.

11158. SUSAN, b. —.

Children of CHARLES and (4478) REBECCA B. (COPELAND)  
FRAILEY.

11159. CHARLES F., b. 12-21-1875, m. 9-14-1897, Laura Thompson. Residence, 555 Quincy St., Brooklyn, N. Y.

11160. IDA M., b. 7-26-1878. Unm. Residence, 555 Quincy St., Brooklyn, N. Y.

11161. SUSAN M., b. 6-5-1881.

11162. REUBEN K., b. 9-4-1884, d. 1-19-1885.

11163. AUBREY V., b. 9-28-1886, d. 8-6-1887.

Children of WILLIAM W. and (4491) ELLA W. (WATKINS)  
TERRY.

11164. BERTHA, b. 11-6-1875, d. 7-25-1888.

11165. WILLIAM W., b. 1-10-1878. Unm. P. O.,  
Newtown, Bucks Co., Pa.

11166. JOHN B., b. 2-23-1880.

11167. FRANK, b. 3-30-1883.

Children of (4495) FRANK and DORA (GROW) WATKINS.

11168. LILLIAN, b. 12-6-1893.

11169. FRANK, b. 6-5-1895.

11170. HERMAN, b. 3-8-1897.

Child of (4502) HERMAN W. and MARY (ENGLISH)  
FARRELL.

11171. ELLWOOD E., b. 5-18-1886.

Children of (4503) JOHN R. and EMMA L. (ROBBINS)  
FARRELL.

11172. JESSE R., b. 5-21-1884.

11173. ARTHUR M., b. 7-1-1886, d. 8-31-1890.

Children of (4505) WILLIAM D. and MARY E. (SEACHRIST)  
BOAK.

11174. ALICE J., b. 1-25-1852.

11175. IDA M., b. 5-9-1854, m. in 1877, Lovell Cousins.  
He is a practical engineer. P. O., Cedar Mines, Monroe  
Co., Iowa.

Child of **SHELBY R.** and (4507) **PHEBE J. (BOAK) WILBORN.**

11176. **IDA M.**, b. —, m. 4-23-1879. P. O., Knightstown, Ind.

Children of (4508) **JAMES S.** and **ROSA (BYKILL) BOAK.**

11177. **ALBERT M.**, b. 11-8-1874. Unm. P. O., Ogden, Ind.

11178. **JUNIUS E.**, b. 6-21-1878.

11179. **VERNA E.**, b. 6-20-1884.

Child of **JASON W.** and (4510) **MARTHA A. (BOAK) WRIGHTENBERRY.**

11180. **CHARLES**, b. 9-16-1874.

Children of **HENRY** and (4510) **MARTHA A. (BOAK-WRIGHTENBERRY) PERRY.**

11181. **GEORGE O.**, b. 12-28-1877.

11182. **ALONZO**, b. 9-9-1881.

Children of (4511) **PENNINGTON** and **MARY J. (WEBB) MOORE.**

11183. **SIMEON S.**, b. 9-13-1860, m. 7-8-1886, Eunice D. Poorman. Simeon S. is a salesman. Residence, 4017 Green St., Phila., Pa. No children.

11184. **HENRY D.**, b. 12-1-1864, m. 6-4-1890, Cora, dau. of Matthew and Louise (Reynolds) O'Brien. Cora b. 8-15-1862. Henry D. is a physician. Residence, 1528 Tasker St., Phila., Pa.

11185. **THOMAS E.**, b. 9-18-1867, m. 4-7-1887, Margaret B. McCarter. Thomas E. is a salesman.

11186. **WILLIE P.**, b. 1-1-1871, d. 7-24-1871.

11187. MABEL E., b. 2-17-1876. Unm. Residence, 4303 Mantua Ave., Phila.

Child of (4511) PENNINGTON and SUSANNA (BAIR) MOORE.

11188. FRANKLIN P., b. 11-26-1882.

Child of ISAAC N. and (4512) RACHEL A. (MOORE) BOWER.

11189. RALPH, b. 4-4-1878. Residence, 40th and Ogden Sts., Phila.

Child of (4513) ELLIS P. I. and RACHEL E. (KINNARD) MOORE.

11190. MARY J., b. 5-23-1875. Unm. Residence, Norristown, Pa.

Children of (4514) GEORGE W. and ANNA C. (BROWN) SLOAN.

11191. CURTIS O., b. 8-8-1867.

11192. EFFIE M., b. 1-11-1870.

11193. MARY C., b. 8-4-1878, d. 5-16-1879.

11194. ALBERT D., b. 11-25-1882.

Children of (4515) ALBERT and MARY L. (WITT) SLOAN.

11195. CLARA B., b. 4-1-1877.

11196. FLORA M., b. 8-26-1879.

Children of JOHN and (4528) SARAH C. (NELSON) WORTHINGTON.

11197. MARGARET A., b. 10-10-1871.

11198. HANNAH, b. 1-16-1874.

11199. BLANCHE, b. 5- -1875.

Children of ISAAC O. and (4533) HANNAH V. (GILLESPIE)  
MCMINN.

11200. MARY E., b. 11-2-1870, m. 10-20-1891, Samuel  
A. Armstrong. Residence, 208 Mayflower St., East End,  
Pittsburg, Pa.

11201. WALTER, b. 8-28-1872. Unm. Residence, 208  
Mayflower St., East End, Pittsburg, Pa.

11202. WILLIAM, b. 7-3-1874. Unm. Residence, 208  
Mayflower St., East End, Pittsburg, Pa.

11203. ALICE M., b. 3-3-1877. Unm. Residence, 208  
Mayflower St., East End, Pittsburg, Pa.

Children of (4534) EDWARD D. and ALEXENIA J. (POSTLEY)  
NELSON.

11204. ALEXANDER P., b. 2-20-1876.

11205. JAMES O., b. 7-9-1880.

11206. FRANK E., b. 12-28-1882.

Children of (4540) SPEER C. and LOUISA (MACGONIGLE)  
NELSON.

11207. SAMUEL D., b. 3-19-1879.

11208. BESSIE M., b. 5-16-1881.

11209. ROBERT MACG., b. 1-7-1883.

Children of ROBERT T. and (4541) LUCY W. (NELSON)  
MACGONIGLE.

11210. LUCY H., b. 1-19-1880, d. 9-7-1880.

11211. EDITH B., b. 11-19-1880, d. 1-1-1892.

11212. STEWART N., b. 8-8-1886.



Children of (4543) WILLIAM T. and MARGARETTA E.  
(MCCOLLIN) REED.

11213. SARAH G., b. 11-9-1860, m. 8-21-1884, Hillary, son of John C. and Ann (Evans) Marion. Hillary is a bookkeeper. Residence, 3125 Euclid Ave., Phila.

11214. J. HARRIS, b. 2-20-1862, m. 3-9-1883, Sidney S., dau. of James and Beulah (Larkin) Larkin. Sidney S. b. 11-25-1859. J. Harris is an architect. P. O., Beverly, N. J.

11215. THOMAS M., b. 6-2-1863, m. 11-17-1886, Ella W., dau. of John W. and Elizabeth H. (Walton) Ott. Ella W. b. 4-27-1864, at Shenandoah, Va. Thomas M. is a dispatcher P. O. D. Residence, 443 Steene St., Camden, N. J.

11216. WILLIAM T., b. 1-1-1865, m. 4-30-1891, Effie M., dau. of Frank and Mary (Eckhart) Albright. Effie M. b. 3-11-1872. William T. is an accountant. Residence, Thurlow, Del. Co., Pa.

Children of CYRUS G. and (4544) MARY E. (REED) PORTER.

11217. ADA L., b. 11-17-1869, m. 7-23-1890, Joseph B., son of Joseph B. and Frances (Connell) McCaskey. Joseph B. b. 10-28-1870. He is a dentist. Residence, 136 E. Walnut St., Lancaster, Pa.

11218. ELWOOD E., b. 12-27-1876. Unm. Residence, 136 E. Walnut St., Lancaster, Pa.

Children of (4545) FRANCIS A. and AMANDA (CRUMBACH)  
REED.

11219. HARRIS, b. 1-20-1877.

11220. CYRUS, b. 9-21-1880.



Children of JOHN F. and (4546) CATHARINE (NELSON)  
CREW.

11221. JAMES N., b. 10-19-1877.

11222. JOHN F., b. 9-24-1881.

Child of JAMES W. and (4551) CHARLOTTE E. (BROWN)  
HARRINGTON.

11223. EMMA, b. —.

Children of (4552) JAMES N. and MARY M. (REILLY)  
BROWN.

11224. ESTHER M., b. —.

11225. KIRK, b. —.

11226. LAURA N., b. —.

11227. EDWARD G., b. —.

11228. RACHEL, b. —.

Children of WILLIAM H. and (4555) HANNAH J. (BROWN)  
LOFLAND.

11229. STEPHEN K., b. 5-31-1870.

11230. ETHEL R., b. 7-11-1879.

Children of CLINTON and (4556) SARAH A. (BROWN) COLE.

11231. ESTHER A., b. 8-22-1872. Unm. P. O.,  
Dover, Del.

11232. JOSEPH C., b. 1-29-1876, d. 5-9-1876.

11233. SAMUEL E., b. 9-11-1877, d. 10-17-1881.

1210 ANDREW MOORE AND HIS DESCENDANTS.

11234. GERTRUDE, b. 1-11-1879, d. 9-3-1879.

11235. CORA B., b. — . Unm. P. O., Dover, Del.

Child of W. T. and (4557) MARIA C. (BROWN) WRIGHT.

11236. AOLIFAIR, b. 7-8-1881.

Child of (4563) WINFIELD S. and JENNIE (DONOHOE)  
MOORE.

11237. CHARLES E., b. 1-5-1882.

Children of (4581) JASON and (5682) LEURANA (WEBSTER)  
MOORE.

11238. HERBERT E., b. 10-21-1890.

11239. EARL D., b. 12-25-1895, d. 11-20-1896.

Children of (4586) ELWOOD and MARTHA S. (SMITH)  
THORNE.

11240. WILLIAM J., b. 11-7-1888.

11241. SEAL, b. 6-2-1891.

Children of (4591) JOSEPH T. and BERTIE (PHILLIPS)  
WICKS.

11242. FRANK, b. — .

11243. THOMAS, b. — .

11244. IVIN, b. — .

Children of JOHN T. and (4592) LORA E. (WICKS)  
WINCHESTER.

11245. JENNIE E., b. 1-14-1877.

11246. FRANKLIN F., b. 8-20-1880.

11247. JOHN W., b. 2-11-1883.

11248. CHARLES A., b. 7-22-1885.

11249. NORMAN P., b. 2-17-1890.

Children of (4593) JOHN G. and IDA (MILLAWAY) WICKS.

11250. GROVER, b. in 1887, d. 7-30-1897.

11251. JOHN G., b. —.

11252. CURTIS, b. —.

11253. ALICE, b. —.

Child of (4600) JOHN C. and LILLA A. (THOMAS) MOORE.

11254. IVA M., b. 6-10-1891.

Child of ELI F. and (4602) EMMA L. (MCKIM) DOBSON.

11255. BLAIR L., b. 1-5-1881.

Child of JESSE H. and (4603) ANNIE E. (MCKIM) JOHNSON.

11256. JOICE G., b. 9-20-1880, d. 9-12-1882.

Children of WILLIAM and (4604) MARY E. (MCKIM)  
JOHNSON.

11257. CATHARINE, b. 12-14-1878.

11258. REBECCA J., b. 10-20-1880.

Child of WILLIAM and (4605) REBECCA J. (MCKIM) BELL.

11259. ELMER L., b. 2-7-1883.

Child of (4629) JAMES H. and AGNES E. (HUMBERT)  
DICKINSON.

11260. ROSA I., b. —.

Children of ZACHARIAH and (4630) MARY E. (DICKINSON)  
BUSH.

11261. ELMER, b. 12-25-1870.

11262. HARRY, b. 3-29-1874.

Children of WILLIAM H. and FANNIE (POOR) BOYER.

11263. HARRY W., b. 6-16-1878.

11264. IDA E , b. 4-1-1880.

Children of JOSEPH and (4662) ANNA M. (FAWKES)  
WICKLEIN.

11265. EMMA F., b. 2-15-1872.

11266. SALLIE F., b. 4-14-1874.

11267. GEORGE F., b. 4-15-1876.

Children of (4666) WILLIAM D. and LYDIA A. (SCARLETT)  
HARTZ.

11268. WILBURN, b. 1-26-1865.

11269. LEE D , b. 12-29-1867.

11270. JOHN S., b. 12-12-1868.

11271. SARAH B. E., b. 4-30-1870.

11272. JOSEPH J., b. 11-18-1871.

Child of (4667) JOHN S. and MARY (RHODS) HARTZ.

11273. CARROL J., b. 4-9-1870.

Children of JOSEPH A. and (4668) SARAH A. (HARTZ)  
PETERS.

11274. JOHN I , b. 12-18-1867, d. 4-27-1868.

11275. ELIAS H., b. 10-10-1869, m. Mary Hafer. Residence, 1014 Cambria St., Phila.

11276. ANNA M., b. 1-20-1873, m. William Alexander. P. O., Denver, Col.

11277. CHARLES B., b. 2-16-1876, d. —.

11278. JAMES W., b. 6-29-1878. Unm. Residence, 1014 Cambria St., Phila.

11279. INFANT, b. 6-3-1880, d. 6-5-1880.

Children of WILLIAM H. and (4670) ELIZABETH A.  
(HARTZ) LIVELY.

11280. ADDIE M., b. 8-7-1877, m. 1-18-1896, John Kane. Residence, 3040 Darien St., Phila.

11281. CARRIE L., b. 8-30-1884. Unm. Residence, 626 Spruce St., Reading, Pa.

11282. CHARLES W., b. 11-17-1886.

Children of CHARLES W. and (4672) MARY M. (HARTZ)  
LEEDS.

11283. EDITH R., b. 7-2-1889. Unm. Residence, 1205 Race St., Phila.

11284. JUSTICE H., b. —, d. in infancy.

Children of (4673) HENRY and AMELIA (BAER) DICKINSON.

11285. ELLEN N., b. 2-3-1875.

11286. WILLIAM J., b. 9-15-1876, d. 10-13-1876.

11287. MARY A., b. 8-14-1878.

1214 ANDREW MOORE AND HIS DESCENDANTS.

11288. GEORGE W., b. 1-7-1880.

11289. EDWARD L., b. 3-15-1882.

Children of (4675) WILLIAM and ELIZABETH (STROCH)  
WICKLEIN.

11290. JOHN H., b. 7-13-1865.

11291. ANNIE C., b. 9-7-1863.

Children of MICHAEL and (4677) MARGARET (WICKLEIN)  
MOYER.

11292. JACOB O., b. 1-19-1860.

11293. ANNIE E., b. 10-20-1861.

11294. DEBORAH L., b. 10-4-1863.

11295. SUSAN V., b. 9-14-1865, d. 4-5-1870.

11296. HANNAH B., b. 8-4-1867.

11297. ELMER E., b. 10-6-1869.

11298. ADAM L., b. 4-12-1872.

11299. ADA M., b. 7-25-1874.

11300. GEORGE W., b. 6-25-1877.

Children of WILLIAM and (4679) ELIZABETH (WICKLEIN)  
MOYER.

11301. FREDDIE, b. —.

11302. WILLIAM, b. —.

11303. MARGARET, b. —.

11304. CHARLES, b. —.

11305. SARAH E., b. —.

11306. DANIEL E., b. —.

11307. MARY E., b. —.

11308. IVIN, b. —.

11309. ANNA M., b. —.

Children of ABRAHAM M. and (4681) ELIZABETH A.  
(JAMES) MAYFIELD.

11310. EMMA F., b. 11-24-1866, m. — Sipe. P. O.,  
Iberia, Miller Co., Mo.

11311. WILLIAM S., b. 9-9-1868, d. 7-13-1871.

11312. CHARLES O., b. 4-24-1871.

11313. LENI L, b. 4-24-1871, d. 9-28-1872.

11314. ROSA E., b. 3-16-1876, m. — Kyse. P. O.,  
Ulman, Miller Co., Mo.

11315. LLEWELLYN J., b. 1-16-1876. Unm. P. O.,  
Iberia, Mo.

11316. LLEWELLA J., b. 1-16-1876, d. 4-17-1876.

11317. JOHN W., }  
11318. NANCY E., } Twins: b. 3-29-1878.

11319. JOSEPH E., b. 5-6-1880.



1216 ANDREW MOORE AND HIS DESCENDANTS.

Children of GEORGE W. and (4691) MARTHA A. (THOMAS)  
MOBBERLY.

11320. LINDA L., b. 7-13-1871.

11321. WILLIAM E., b. 3-14-1873.

11322. MARY E., b. 11-12-1874.

11323. EDWIN W., b. 8-27-1876.

11324. HENRY M., b. 7-23-1878, d. 12-9-1881.

11325. HATTIE C., b. 8-22-1880.

11326. INFANT, b. 11-9-1882.

Children of (4692) MARION J. and MARTHA E. (PERKINS)  
THOMAS.

11327. LIZZIE J., b. 7-18-1883.

11328. CHARLES R., b. 2-12-1885.

11329. WILBERT O., b. 12-10-1887.

Children of E. MILLER and (4694) MARY C. (THOMAS)  
CONVERSE.

11330. ERMA, b. 2-26-1886.

11331. ADAH, b. 10-7-1888.

11332. NORMAN N., b. 11-21-1891.

Children of SAMUEL L. and (4695) EMILY (THOMAS)  
JOBES.

11333. MARY H., b. 3-28-1884, d. 4-2-1884.

11334. FERN, b. 4-18-1885, d. 6- -1891.

Children of ALFRED W. and (4695) EMILY (THOMAS-JOBES)  
STEVENSON.

11335. MYRTLE, b. 12-16-1892.

11336. VERNA, b. 12-29-1894.

Children of (4709) GEORGE L. and KATHERINE (STEIN-  
ROCK) THOMAS.

11337. CHARLES I., b. 1-20-1889, d. 8-6-1889.

11338. BESSIE M., b. 5-1-1890.

11339. BERTHA E., b. 10-24-1892.

11340. RUTH E., b. 11-11-1896.

Children of THOMAS and (4711) LYDIA A. (DICKINSON)  
GUEST.

11341. EDWARD, }  
11342. WILLIAM, } Twins: b. 8-11-1880.

Child of LAFAYETTE and (4712) EMMA J. (DICKINSON)  
GEIGER.

11343. SARAH A., b. 8- -1882.

Children of CHARLES H. and (4722) REBECCA J.  
(JOHNSON) MARTIN.

11344. CLARA A., b. 9-23-1881.

11345. WILLIAM D., b. 12-29-1883.

11346. LUTHER A., b. 11-7-1886.

11347. EDGAR D., b. 4-7-1889.

11348. IDA Z., b. 1-16-1893.

11349. OSCAR E., b. 7-18-1896.

Children of CHARLES R. and (4724) ALICE A. (JOHNSON)  
TURNER.

11350. BESSIE E., b. 11-26-1880.

11351. LAURA N., b. —.

11352. JOHN W., b. —.

11353. CHARLES R., b. —.

Child of (4725) DAVID C. and LUCETTA G. (NANCE)  
JOHNSON.

11354. ELMA B., b. 9-16-1894.

Children of (4726) LINTON A. and MAGGIE (KINGRY)  
JOHNSON.

11355. ZELMA A., b. 11-7-1893.

11356. ALICE E., b. 8-1-1894.

Children of WILLIAM A. and (4728) S. EMMA (VAN  
FOSSEN) FARNSWORTH.

11357. ARTHUR E., b. 12-10-1893.

11358. HELEN M., b. 1-11-1895.

11359. ETHEL T., b. 2-6-1896.

Children of ELLSWORTH and (4729) REBECCA C. (VAN  
FOSSEN) MOSIER.

11360. FRANCIS L., b. 9-20-1894.

11361. ERNEST F., b. 4-27-1896.

11362. INFANT, b. 8-26-1897.

Children of (4732) WILLIAM H. and NANCY J. (KINGERY)  
STEVENS.

11363. NETTIE E., b. 8-12-1886, d. 1-29-1893.

11364. CARRIE A., b. 3-27-1888.

11365. SELENA G., b. 2-23-1890.

11366. WINNIE E., b. 3-24-1892.

11367. FLOYD W., b. 9-18-1894, d. 2-26-1895.

11368. ELLA M., b. 2-24-1896.

Child of SAMUEL and (4741) MARY M. (HANNA) STITT.

11369. MARY A., b. 3-17-1872.

Children of (4742) WILLIAM J. A. and LIZZIE A. (BLEIBLE)  
HANNA.

11370. CLARA M., b. 12-23-1875.

11371. DANIEL C., b. 4-20-1876.

Children of (4744) ELI J. and HANNAH M. (HUFFMAN)  
STITT.

11372. ADA G., b. 4-17-1876.

11373. CHARLES A., b. 1-28-1878.

11374. LUELLE H., b. 12-7-1881.

11375. MAY A., b. 11-18-1886.

11376. LEONA M., b. 7-21-1889, d. 12-6-1893.

Children of (4750) HARRY MCBRYAR and MARZELLAH  
(BOWERS) STITT.

11377. EDGAR A., b. 9-13-1890.

11378. HENRY L., b. 7-15-1893.

Children of JOHN G. and (4756) HARRIET M. (MOORE)  
CUNNINGHAM.

11379. CHARLES M., b. 10-22-1883.

11380. WILMER A., b. 6-13-1886.

11381. FLORENCE, b. 12-6-1888.

11382. JAMES W., b. 10-27-1891.

11383. HERBERT, b. 1-13-1894, d. in infancy.

11384. LORA M., b. 6-10-1895.

Children of B. F. and (4759) MARY E. (MOORE) ASHBAUGH.

11385. MAUD, b. 8-11-1888, d. 10-19-1891.

11386. NOLA E., b. 2-9-1891.

11387. HAZEL M., b. 7-25-1893.

Children of WILLIAM W. and (4760) ELLA C. (MOORE)  
COULTER.

11388. ZORA M., b. 4-11-1886.

11389. WARD D., b. 2-15-1888.

11390. MILDRED M., b. 8-22-1891.

Children of (4762) ALVA N. and ANNA M. (STITT) LONG.

11391. FRANK M., b. 7-7-1887.

11392. ROY M., b. 12-26-1889.

Children of MARK B. and (4785) ELIZABETH M.  
(BALLINGER) WILLS.

11393. HANNAH B., b. 4-18-1891.

11394. EMMA R., b. 1-8-1896.

Children of (4794) GEORGE H. and MARY E. (LORD) MOORE.

11395. ELDRED L., b. 7-6-1891, d. 2-24-1893.

11396. EMILY R., b. 6-25-1895.

Children of WILLITS M. and (4795) ELIZABETH E.  
(MOORE) DERBYSHIRE.

11397. MARY E., b. 4-5-1893.

11398. LESLIE L., b. 9-19-1895.

Children of EDWIN and (4809) MAGGIE E. (WILLIS)  
SANDERS.

11399. CHARLES, b. 3-11-1876. Unm.

11400. HAROLD E., b. 12-2-1892, d. 2-20-1893.

Child of (4812) THOMAS B. and AGNES C. (KER) WILLIS.

11401. MARGUERITE L., b. 12-18-1895.

Children of GEORGE B. and (4823) MAGGIE E. (SHOE-  
MAKER) PYLE.

11402. ALEXANDRIA D., b. 10-31-1893.

11403. ETHEL E., b. 5-30-1896.

1222 ANDREW MOORE AND HIS DESCENDANTS.

Child of RICHARD J. and (4841) PHEBE H. (ALLEN)  
MICHENER.

11404. ANNA, b. 2-20-1894.

Children of (4842) JOHN A. and EMMA J. (MATTERN) WAY.

11405. SARAH B., b. 2-3-1881.

11406. VICTOR, b. 9-29-1882.

11407. MARY L., b. 11-16-1884.

11408. OLIVE E., b. 12-24-1886.

11409. ALICE S., b. 2-19-1888.

11410. IVALU, b. 12-19-1890.

11411. HELEN, b. 3-9-1893.

11412. MARION, b. 8-8-1895.

Children of (4843) THOMAS B. and MARY (MATTERN) WAY.

11413. EDGAR, b. 1-17-1886.

11414. LAWRENCE, b. 1-4-1887.

11415. VERIS, b. 3-9-1889.

11416. MYRA, b. 12-30-1891.

11417. COLBRIS, b. 9-13-1894.

11418. MARY, b. 6-1-1896.

Child of JOHN W. and (4849) ANNA (MATTERN) BAISOR.

11419. BEATRICE M., b. 10-21-1892.



Children of (4856) WILMER L. and ELIZABETH M. (PYLE)  
MCFADGEN.

11420. LAWRENCE B., b. 5-2-1886.

11421. HENRY M., b. 10-13-1887.

11422. MARY D., b. 9-14-1889.

11423. NORMAN W., b. 4-26-1891.

11424. ELIZABETH P., b. 8-8-1892.

11425. HARLAN J., b. 9-19-1894.

11426. S. HAROLD, b. 8-24-1895, d. 9-16-1895.

Child of (4863) ELWOOD L. and ANNIE W. (HOGG)  
MOORE.

11427. SARA E., b. 2-4-1896.

Children of ALEXANDER B. and (4867) ELLA G. (MOORE)  
CAMPBELL.

11428. MYRA M., b. 10-17-1892, d. 11-20-1893.

11429. MARY M., b. 12-20-1893.

11430. LILLIAN F., b. 4-11-1896.

Children of JOSEPH and (4871) JANE (CALDWELL) STOUT.

11431. MARY J., b. —, d. —.

11432. JAMES C., b. —, m. —. P. O., Renovo,  
Clinton Co., Pa.

11433. WILLIAM, b. —, d. —.

11434. JOHN, b. —, d. —.

11435. ZEBULON M., b. 1-1-1850, m. 5-16-1876, Mary A. Shindler. Zebulon M. is a farmer. P. O., Homerville, Gosper Co., Neb.

11436. ALBERT, b. —.

11437. ALFRED, b. —.

11438. HENRIETTA, b. —, m. Frank Ruggles.

11439. MARGARET, b. —, m. —. P. O., Elkhorn, Walworth Co., Wis.

11440. ELIZABETH, b. —. Unm. P. O., Renovo, Clinton Co., Pa.

11441. SARAH A., b. —, d. —.

11442. RACHEL, b. —, m. —. P. O., Lawrence, McHenry Co., Ill.

11443. MARY, b. —, m. William Coburn. P. O., Delavan, Walworth Co., Wis.

Children of WILLIAM and (4872) HANNAH (CALDWELL)  
BURNERY.

11444. JAMES, b. —, d. young.

11445. JAMES, b. —, m. 12-1-1869, Emma Farwell. They resided in Clinton Co., Pa. They are both deceased.

11446. SARAH, b. —, m. Thomas Conroy. P. O., Renovo, Clinton Co., Pa.

11447. ANNA J., b. —, d. —.

11448. WILLIAM, b. —, d. —.

11449. MAGGIE, b. —, d. —.

Children of (4873) GEORGE W. and LAVINA L. (LANGLEY)  
SCOTT.

11450. IDA B., b. 9-26-1862.

11451. MAUD L., b. 4-13-1873.

Children of (4874) JAMES W. and HELENA L. (MERRILL)  
SCOTT.

11452. MYRTA, b. 7-25-1860, m. in 1882, Fred Turn-  
bull, of Chelsea, Mich.

11453. LELA, b. 8-23-1865.

11454. JAMES P., b. 1-10-1869.

11455. MABEL, b. 2-25-1877.

11456. ARTHUR M., b. 5-3-1880.

Children of J. LESTER and (4876) MARY J. (SCOTT) HUDSON.

11457. ARTHUR S., b. 4-6-1873.

11458. HAROLD E., b. 6-21-1880.

11459. BRUCE E., b. 8-13-1882.

Child of (4879) JOSEPH F. and HATTIE (REED) MCKESSON.

11460. CELIA I., b. —.

Children of (4880) GEORGE W. and SARAH L. (ROBERTSON)  
MCKESSON.

11461. MARY J., b. 9-16-1876.

11462. JAMES C., b. 11-2-1878.

11463. LEWIS R., b. 2-14-1883.

Children of (4881) JAMES C. and NELLIE L. (LEWIS)  
McKESSON.

11464. LOUIS J., b. 9-27-1876, d. 1- -1877.

11465. JAMES H., b. 6-12-1878.

Children of ELIAS L. and (4887) NANCY J. (JOHNSTON)  
TROUTMAN.

11466. WILLIAM E., b. 9-21-1860. P. O., Denver, Col.

11467. MARY B., b. 8-16-1864.

Child of LUTHER and (4891) SARAH E. (JOHNSTON)  
CANTWELL.

11468. CORA M., b. 7-10-1870.

Children of ALONZO and (4893) MARY F. (JOHNSTON)  
KELLEY.

11469. PEARL, b. —.

11470. MINNIE, b. —.

11471. IDA, b. —.

Children of JOHN H. and (4895) ANNIE S. (COOPER)  
DUNCAN.

11472. PEARL C., b. 8-28-1877. Unm. P. O., Fort  
Scott, Kan.

11473. LOULIE M., b. 7-25-1880.

11474. BERTHA C., b. 8-16-1887.

Children of HENRY and (4903) FRANCES A. (GAMBLE)  
HEDGES.

11475. JAMES V., b. 9-13-1864, m. —. P. O., Mar-  
tinsville, Ill.

11476. **MINNIE**, b. 6-20-1869, m. — McCrory. P. O., Hazeldell, Ill.

11477. **LEWIS**, b. 11-10-1873. Unm. P. O., Martinsville, Ill.

11478. **FRANCES A.**, b. 8-20-1875, m. — Beasley. P. O., Casey, Ill.

11479. **SARAH G.**, b. 12-20-1880.

Children of **RICHARD M.** and (4907) **VIOLA L. (GAMBLE) RALSTON.**

11480. **ELLA**, b. 9-2-1877.

11481. **EDDA**, b. 8-6-1879.

Children of (4909) **JOSIAH H.** and **AMANDA J. (PETTIT) BLACKBURN.**

11482. **CHARLOTTE J.**, b. 9-16-1866, m. 9-26-1888, Chauncy, son of Plimpton and Ann (Trimble) Gee. Chauncy b. 3-9-1863. He is a carpenter. P. O., Youngstown, Ohio.

11483. **MARY E.**, b. 10-24-1868, m. in 1889, Leo C. Viets. P. O., Latimer, Trumbull Co., O.

11484. **JAMES W.**, b. 10-4-1870. Unm. P. O., Sheriff's Office, Youngstown, O.

11485. **CLARA M.**, b. 11-7-1872. Unm. P. O., Latimer, Trumbull Co., O.

11486. **THOMAS H.**, b. 5-30-1876. Unm. P. O., Latimer, Trumbull Co., O.

11487. **CHARLES J.**, b. 4-20-1879.

11488. **MAY B.**, b. 2-11-1885.

Child of JOHN and (4915) ELIZA A. (SPENCER) HILL.

11489. MALVERN, b. 5-1-1863. Unm. P. O., Curwensville, Penna.

Children of SPENCER and (4916) MATILDA (SPENCER)  
WHIPPLE.

11490. JAMES D. F., b. 5-6-1863, d. 9-16-1863.

11491. HARRISON S., b. 9-26-1864, m. —. He is deceased. No children.

11492. HENRY M., b. 5-19-1861, d. in infancy.

11493. ALICE, b. 2-8-1868, d. 2-12-1870.

11494. MARY E., b. 3-12-1870. Unm. P. O., Curwensville, Pa.

11495. BLANCHE, b. 11-2-1871. Unm. Residence, 904 Arch St., Little Rock, Arkansas.

11496. ANNIE M., b. 2-26-1875. Unm. P. O., Curwensville, Pa.

Children of (4917) JASON K. and FANNY (SYKES) SPENCER.

11497. CLYDE A., b. 2-17-1871, m. 8-12-1896, Emma, dau. of R. Frank and Lizzie (Walton) Bartholomew. Emma b. 5-14-1879. Clyde A. is an engineer. P. O., Irvona, Clearfield Co., Pa.

11498. ALICE J., b. 11-27-1872. Unm. P. O., Curwensville, Pa.

11499. EDWARD G., b. 12-28-1874. Unm. P. O., Curwensville, Pa.

11500. ELIZA A., b. 6-2-1878.

11501. CHARLES K., b. —.

11502. M. ETHEL, b. —.

11503. EMMA S., b. —.

Child of WILLIAM B. and (4921) MARY A. (SPENCER) HILE.

11504. MYSTIC M., b. 2-25-1878.

Children of (4923) WILLIAM H. and ELIZA A. (CURRY)  
SPENCER.

11505. FLORA M., b. 10-19-1868.

11506. SAMUEL E., b. 4-30-1870.

11507. MARGARET L., b. 7-2-1874.

Child of FRANK and (4925) MARTHA J. (SPENCER)  
FLEMING.

11508. INFANT, b. —, d. in infancy.

Child of (4927) SAMUEL N. and — (—) SPENCER.

11509. INFANT, b. —, d. in infancy.

Children of JAMES G. and (4928) MARY E. (PORTER) HILL.

11510. WILLIAM, b. 8-29-1864, d. 2-21-1865.

11511. THOMAS, b. 12-5-1865. P. O., Pittsburg, Pa.

11512. SARAH A., b. 12-15-1867. P. O., Figaro, Pa.

11513. CLAUDE, b. 10-30-1871. P. O., Pittsburg, Pa.

11514. DORA, b. 2-30-1874. Unm. P. O., Terrace  
Park, O.



1230 ANDREW MOORE AND HIS DESCENDANTS.

11515. ELIZABETH A., b. 8-7-1876. Unm. P. O., Terrace Park, O.

11516. JOHN, b. 8-7-1876, d. 8-30-1876.

Children of HIRAM L. and (4930) LUCRETIA A. (PORTER)  
CALDWELL.

11517. MARY A., b. 1-1-1872.

11518. ARTHUR V., b. 5-6-1879.

Children of MASON G. and (4931) MARTHA M. (PORTER)  
BLOOM.

11519. CHANDLER P., b. 3-15-1870, m. ——. P. O., Portland, Oregon.

11520. ORLAN, b. 8-22-1871, d. 10-3-1877.

11521. LEONA F., b. 10-8-1873. Unm. P. O., Gram-  
pian, Pa.

11522. ERNEST J., b. 8-28-1877. Unm. P. O., Gram-  
pian, Pa.

11523. ORVIS D., b. 11-6-1879.

Children of M. RUSH and (4932) LYDIA F. (PORTER)  
OGDEN.

11524. CARRIE, b. 12-18-1876.

11525. MINNIE, b. 2-12-1878.

11526. IRA, b. 1-31-1881, d. 4-19-1881.

11527. GRACE, b. 10-30-1882.

Child of EDMUND F. and (4933) LYDIA A. (ENGLAND)  
PENTZ.

11528. WILLIE M., b. 11-19-1865.

Children of (4934) JOHN R. and SARAH (BATDORF)  
ENGLAND.

11529. CLEMENT M., b. 10-23-1868.

11530. LODEMA M., b. 10-11-1873.

Child of (4935) STEPHEN M. and JENNIE (LOOMIS)  
ENGLAND.

11531. WILLIE, b. 10-15-1876, d. 11-12-1876.

Child of WILLIAM and (4936) HANNAH J. (ENGLAND)  
BROOMALL.

11532. JESSE, b. 8-26-1881.

Children of (4937) JOSEPH S. and EMMA (PRENTICE)  
ENGLAND.

11533. FRED G., b. 5-14-1873.

11534. LEWIS C., b. 10-15-1877.

11535. FRANK D., b. 9-12-1879.

Children of (4938) NATHAN S. and HILA (LOOMIS)  
ENGLAND.

11536. BERTHA M., b. 10-19-1874.

11537. RUTH, b. —.

Child of (4939) WILLIAM J. and FLAVIA (FULLERTON)  
ENGLAND.

11538. LILLIAN, b. 2-10-1874.

1232 ANDREW MOORE AND HIS DESCENDANTS.

Child of HENRY and (4941) MARTHA L. (ENGLAND) RICE.

11539. ERNEST LAVERNE, b. 9-22-1881.

Children of (4945) VINCENT U. and MARY A. (BAILEY)  
SPENCER.

11540. GRACE C., b. 7-17-1879.

11541. LIZZIE B., b. 9-14-1880.

Children of JOSEPH J. and (4947) ALMINA J. (SPENCER)  
DOWNING.

11542. DELLA M., b. 5-2-1884.

11543. ADA I., b. 12-29-1888.

Children of FRANK M. and (4948) LAVINIA S. (HILE)  
LEMON.

11544. AMANDA L., b. 8-4-1872.

11545. JOHN B., b. 2-25-1875, d. 8-9-1880.

11546. SARAH G., b. 12-26-1877.

11547. ETHEL M., b. 4-12-1879, d. 8-19-1879.

11548. ENA G., b. 9-16-1880, d. 7-28-1881.

Children of (4950) ESPY W. and FLORENCE E. (HOOVER)  
SPENCER.

11549. RAY, b. 2-10-1877, d. —.

11550. LUCY A., b. 8-27-1878.

11551. ADA M., b. 10-24-1880.

11552. LOUIS E., b. 12-31-1881.



CHALKLEY J. HAMBLETON.

(No. 1783.)



11553. CLARA A., b. 12-31-1884.

11554. LAFIE, b. 2-14-1887.

11555. JOHN K., b. 5-5-1889.

Children of CALVIN E. and (4963) LYDIA S. (MOORE)  
DUNLAP.

11556. HARRISON W., b. 8-16-1870, d. 9-25-1889.

11557. JOHN B., b. 3-2-1872. Unm. P. O., Van  
Buren, Wells Co., Ind.

11558. ALMA A., b. 3-12-1875. Unm. P. O., Box 1606,  
Bradford, Pa.

11559. IDA C., b. 9-1-1879.

11560. COMMODORE E., b. 1-13-1882.

11561. INFANT, b. —, d. young.

11562. INFANT, b. —, d. young.

11563. INFANT, b. —, d. young.

Children of ROBERT and (4972) ELIZABETH J. (SPENCER)  
LEECH.

11564. HARRY M., b. 3-3-1864.

11565. FINLEY F., b. 5-13-1867.

11566. MINNIE J., b. 12-2-1871.

11567. ADA F., b. 3-12-1873.

11568. MYRTLE A., b. 10-4-1880.

11569. WALTER A., b. 2-6-1884.

Children of THOMAS L. and (4973) MARY E. (SPENCER)  
MARTIN.

11570. MARY E., b. 11-16-1869, d. 11-16-1869.

11571. THOMAS R. E., b. 3-3-1878, d. 8-17-1878.

Children of SPENCER and (4975) SUSAN E. (SPENCER)  
WHIPPLE.

11572. HOWARD I., b. 7-16-1866, d. —.

11573. ALICE, b. 6-5-1870, d. young.

11574. NELLIE, b. —. Unm. Residence, 904 Arch  
St., Little Rock, Ark.

Children of AUGUSTUS and (4976) LYDIA A. (SPENCER)  
DE ARCHE.

11575. ROLAND, b. 8-2-1873, d. young.

11576. JESSIE, b. 3-15-1878. Unm. P. O., Little  
Rock, Ark.

Child of WILLIAM C. and (4977) REBECCA E. (SPENCER)  
BAKER.

11577. EMMA C., b. 4-4-1878, d. —.

Children of (4980) WILLIAM W. and CORA (FARWELL)  
SPENCER.

11578. ETHEL A., b. 5-24-1883.

11579. RAYMOND C., b. 1-26-1885.

Children of KIRK H. and (4984) NELLIE B. (SPENCER)  
HOOVER.

11580. FENLOW W., b. 8-20-1892.

11581. ALICE L., b. 9-8-1896.



Child of EDWIN G. and (4985) ALICE M. (SPENCER)  
SNYDER.

11582. NELLIE M., b. 9-20-1896.

Children of JAMES T. and (4986) LULU F. (SPENCER) KING.

11583. MARY W., b. 5-26-1891.

11584. HIRAM T., b. 4-4-1893.

11585. SPENCER W., b. 10-24-1895.

Children of HENRY F. and (4988) SARAH A. (SPENCER)  
YEAGER.

11586. ALFRED MCC., b. 10-30-1864.

11587. IDA M., b. 4-9-1866.

11588. AMANDA E., b. 4-5-1868.

11589. SUSAN A., b. 11-8-1871.

11590. MARY R., b. 3-16-1874.

11591. LAWRENCE F., b. 7-26-1876.

Children of JAMES and (4989) CATHARINE M. (SPENCER)  
MCCLINSEY.

11592. JEMIMA L., b. 8-7-1862, m. Matthew W. Reed,  
of Clearfield Co., Pa. Residence, Planesville, Kan.

11593. ANDREW J., b. 5-15-1864, m. Alice M. Buter-  
baugh, of Indiana Co., Pa. P. O., Rowles, Clearfield  
Co., Pa.

11594. SAMUEL L., b. 5-24-1866, m. Lottie J. Buter-  
baugh, of Indiana Co., Pa. P. O., Bigrun, Jefferson  
Co., Pa.

1236 ANDREW MOORE AND HIS DESCENDANTS.

11595. HIRAM L., b. 4-9-1868, m. Elizabeth A. Temple, of Sullivan Co., Pa. P. O., Rowles, Clearfield Co., Pa.

11596. ELIZA, b. 5-6-1870, d. —.

11597. DEBORAH L., b. 4-9-1872, d. —.

11598. MINNIE B., b. 5-6-1875, d. —.

11599. ADA B., b. 4-9-1877, d. —.

11600. LIDA F. F., b. 6-29-1879, d. —.

11601. ELIZABETH S., b. 3-29-1882. Unm. P. O., Rowles, Clearfield Co., Pa.

11602. GROVER C., b. 3-26-1884.

11603. DAVID D., b. 9-25-1886.

Children of (4990) ELISHA B. and ADALINE E. (DUNWORTH) SPENCER.

11604. ANNA B., b. 8-7-1873.

11605. WILLIS O., b. 10-17-1875.

11606. MURRAY A., b. 9-23-1877.

11607. WALTER R., b. 11-29-1879.

Children of (4991) ABRAM M. and SARAH A. (WRIGLESWORTH) SPENCER.

11608. HARVEY H., b. 10-5-1873, m. 8-11-1897, Ollie Whitmore. Ollie b. 9-28-1876. Harvey H. is a photographer. P. O., Clarion, Pa.

11609. JOSEPH E., b. 7-7-1875. Unm. He is a finisher of leather. P. O., Dubois, Pa.

11610. **FURMAN B.**, b. 5-23-1877. Unm. He is a printer. P. O., Dubois, Pa.

11611. **IVIN L.**, b. 11-5-1878. Unm. He is a printer. P. O., Dubois, Pa.

11612. **FRED M.**, b. 8-5-1881. P. O., Dubois, Pa.

11613. **DAVID V.**, b. 9-5-1883. P. O., Dubois, Pa.

11614. **MARY L.**, b. 3-27-1891. P. O., Dubois, Pa.

11615. **BERT E.**, b. 6-16-1894. P. O., Dubois, Pa.

Children of **AUSTIN** and (4993) **SUSAN J. (SPENCER)  
McDIVITT.**

11616. **JOHN L. C.**, b. 4-10-1875.

11617. **LYDIA**, b. 6-20-1882. Unm. P. O., State College, Pa.

Child of (4994) **JESSE W.** and **MYRTIE (SULSBAUGH)  
SPENCER.**

11618. **DORA MAY**, b. 12-30-1882.

Children of **JOHN R.** and (4997) **LYDIA F. (SPENCER)  
WRIGLESWORTH.**

11619. **WILLIAM H.**, b. 7-6-1882.

11620. **VIDA M.**, b. 8-25-1884.

11621. **CLAIR N.**, b. 5-22-1887.

11622. **CHARLES L.**, b. 5-1-1890.

11623. **LEWIS H.**, b. 6-18-1892.

11624. **INFANT**, b. 6-15-1895, d. in infancy.

Child of JAMES and (5009) ELIZA J. (OWENS) KEPHART.  
11625. LAVADO, b. 6-9-1866. Unm. P. O., Osceola, Pa.

Children of (5010) MATTHEW F. and MARY E. (TAWZER)  
OWENS.

11626. LOLA M., b. 3-27-1868, m. Dr. W. H. Mont-  
gomery. P. O., Pitcairn, Allegheny Co., Pa.

11627. MARY I., b. 8-6-1872. Unm. P. O., Curwens-  
ville, Pa.

11628. INFANT, b. 6-6-1878.

11629. WINIFRED G., b. 8-5-1888.

Children of (5011) JESSE S. and EMMA (ROTHROCK)  
OWENS.

11630. ELMER, b. —.

11631. WESLEY, b. —.

11632. JENNIE, b. —.

Children of (5013) ALFRED T. and (5029) CLARA I.  
(WALTERS) OWENS.

11633. ALICE W., b. 7-31-1880.

11634. EDNA E., b. 4-26-1887.

Children of (5014) MILTON L. and ANNA (MIDDLETON)  
OWENS.

11635. JOHN C., b. 9-29-1880.

11636. HARVEY M., b. 7-19-1885.

Children of JEFFERSON and (5021) MARY A. (WALL)  
HEBERLING.

11637. HARVEY M., b. 3-17-1876.

11638. ROSA B., b. 8-3-1879.

11639. VERNON R., b. 6-8-1890.

11640. BERTHA M., b. 10-30-1892.

Children of (5022) GEORGE B. and MAGGIE (DE LARM)  
WALL.

11641. BERTON, b. —.

11642. WARD, b. —.

11643. EDNA, b. —.

Children of B. F. and (5024) FRANCES B. (MOORE) BARKEY.

11644. CLARE, b. 10-22-1886.

11645. ALICE, b. 10-10-1888.

11646. JOHN D., b. 11-8-1890.

11647. TULLES, b. 2-24-1893.

11648. EDNA, b. 5-30-1895.

Children of CHARLES C. and (5026) SARAH A. (MOORE)  
HOOVER.

11649. ALICE C., b. 12-25-1885, d. 1-9-1886.

11650. GRACIE H., b. 8-10-1888, d. 10-6-1888.

11651. CARL L., b. 8-23-1892, d. 11-22-1892.

11652. LENORE M., b. 10-21-1893.

11653. VERA G., b. 7-4-1895, d. 3-13-1896.

11654. PAULINE M., b. 2-10-1897, d. 3-3-1897.

Children of (5033) WALTER G. and D. AGNES (DICKEY)  
DOUGHMAN.

11655. JUDY, b. 11-19-1891, d. 1- -1892.

11656. GIDEON P., b. 1-22-1893.

11657. DUDLEY G., b. 4-27-1895.

Children of BURGESS S. and (5036) SARAH E. (DOUGHMAN)  
WILLETT.

11658. GIDEON B., b. 6-19-1891.

11659. GEORGE V., b. 12-8-1892.

11660. DAPHNE E., b. 6-8-1895.

Children of JOHN B. and (5043) ADRIANNA (KIRK)  
FERGUSON.

11661. BYRON C., b. 4-8-1872.

11662. ALICE J., b. 10-19-1874.

11663. FLORENCE B., b. 12-27-1876.

11664. DAVID V., b. 10-6-1878.

11665. JOHN M., b. 6-30-1882.

11666. ANNA G., b. 2-5-1884.

Child of JOHN and (5044) MARY E. (KIRK) CROWLEY.

11667. ALICE A., b. 4-11-1865, m. Finley A. Gray.  
P. O., Redwood Falls, Minn.

Children of LEWIS F. and (5044) MARY E. (KIRK-  
CROWLEY) FULLERTON.

11668. A. BLANCHE, b. 3-22-1872.

11669. MYRTLE M., b. 10-29-1873.

11670. CARRIE B., b. 8-31-1881.

Children of (5045) ANDREW M. and REBECCA J. (PORT)  
KIRK.

11671. SAMUEL B., b. 2-13-1872. Unm. Residence,  
1400 Spruce St., Phila.

11672. HARRY P., b. 1-19-1874. Unm. P. O., Cur-  
wensville, Pa.

11673. FRANK H., b. 5-5-1879.

11674. ALICE, b. 4-24-1880.

11675. MILTON D., b. 10-6-1882.

11676. FRED S., b. 12-1-1884.

Children of (5059) JAMES A. and ELIZABETH (SULSBAUGH)  
MOORE.

11677. RALPH W., b. 3-21-1882.

11678. WILBER H., b. 12-10-1883.

11679. MARY A., b. 2-20-1886.

11680. HELEN R., b. 11-20-1887, d. 9-13-1889.



1242 ANDREW MOORE AND HIS DESCENDANTS.

11681. ANNA B., b. 9-20-1890.

11682. NATHAN T., b. 10-26-1894.

Children of ISAAC and (5062) MARY A. (MOORE) WRYE.

11683. CHARLES H., b. 5-26-1886.

11684. LENA, b. 10-26-1887.

11685. LESLIE, b. 9-13-1889.

Child of A. W. and (5063) LAURA A. (MOORE) BOLLINGER.

11686. THOMAS W., b. 10-29-1892.

Child of (5064) WILLIAM A. and MAY (THOMPSON) MOORE.

11687. WILLIAM H., b. 12-3-1896.

Children of REEVES and (5066) ESTHER (JOHNSON)  
WILSON.

11688. EDDIE N., b. 11-8-1869, d. 1-1-1870.

11689. ORA J., b. 11-3-1872. Unm. P. O., Marion,  
Ind.

11690. ALFRED N., b. 6-28-1873.

11691. ADDIE A., b. 7-8-1876.

11692. LIZZIE E., b. 12-22-1879.

11693. IDA F., b. 8-14-1882.

Children of JASPER and (5067) ELIZABETH (JOHNSON)  
WILSON.

11694. EFFIE M., b. 2-16-1866, d. 1-16-1871.

11695. MYRA A., b. 5-19-1868, d. 2-27-1874.

11696. MARK R., b. 2-10-1871, d. 3-1-1874.

11697. MARY L., b. 8-22-1873. Unm. P. O., Hackleman, Ind.

11698. MAGGIE E., b. 3-17-1876, m. 9-11-1895, Theodore Haisley. P. O., Hackleman, Ind.

11699. WARREN L., b. 4-17-1881.

11700. IVAN C., b. 9-11-1886.

11701. FRANCES L., b. 9-28-1894.

Children of (5068) NATHAN and MARGARET M. (DEVORE)  
JOHNSON.

11702. EDITH M., b. 5-21-1873, m. 3-23-1893, George W. Keck. P. O., Marion, Ind.

11703. EMMA E., b. 7-8-1875. Unm. P. O., Marion, Ind.

11704. EFFIE D., b. 2-9-1878, d. 9-17-1889.

11705. WENDELL W., b. 6-9-1884.

Child of JEREMIAH and (5069) REBECCA (JOHNSON)  
HARTLY.

11706. LUTHER W., b. 8-19-1881. P. O., Hackleman, Ind.

Children of NELSON and (5072) REBECCA J. (WALL)  
WALKER.

11707. HARRY M., b. 9-3-1870, m. Eliza Queen. P. O., Womelsdorf, W. Va.

11708. ANNIE B., b. 3-29-1872, m. Allen Dale. P. O., Bell's Mills, Pa.

1244 ANDREW MOORE AND HIS DESCENDANTS.

11709. PHEBE E , b. 4-8-1874.

11710. CORA H., b. 4-13-1876.

11711. JOSEPH, b. 3-24-1879.

11712. MALVEN, b. 5-2-1882.

Child of (5077) JOHN F. and SARAH M. (LANICH) CLEAVER.

11713. JAMES L., b. 11-16-1877.

Children of CLARK B. and (5085) SARAH E. (WALL)  
NORRIS.

11714. WALLACE A., b. 3-10-1874.

11715. ALVERDA, b. 6-8-1875.

11716. ALICE A., b. 4-7-1877.

Children of (5092) WILLIAM E. and SUE L. (RISHELL)  
DAVIS.

11717. VIDA Z., b. 11-29-1884.

11718. LEO B., b. 5-5-1887, d. 4-19-1888.

11719. ORAL L., b. 11-24-1889.

11720. SALOME R., b. 6-18-1892.

11721. ETTA K., b. 7-13-1894.

Children of (5093) ELIAS C. and EDITH (WAGNER) DAVIS.

11722. ALTON C., b. 8-25-1892.

11723. ELISHA W., b. 10-21-1896.

Children of GEORGE M. and (5094) REBECCA E. (DAVIS)  
RISHELL.

11724. OLIVE C., b. 3-2-1890.

11725. HILDA K., b. 12-23-1891.

11726. FRANCES E., b. 11-12-1893.

11727. ELISHA B., b. 9-27-1895.

Child of EDMUND B. and (5095) LYDIA J. (DAVIS) ALBERT.

11728. EDMUND B., b. 9-18-1887.

Children of MOSES and (5102) CAROLINE M. (ENGLAND)  
HOOVER.

11729. MARY L., b. 9-3-1879.

11730. JOHN M., b. 5-25-1882.

11731. LAURA G., b. 2-17-1884.

Children of (5103) JEROME J. and GERTRUDE (FRITZ)  
ENGLAND.

11732. EDIE, b. 5-13-1882.

11733. MAUD, b. 9-7-1885.

Child of (5104) DAVID S. and LOUISA (ZIMMERMAN)  
ENGLAND.

11734. DE VERE N., b. 7-23-1883.

Children of (5105) WILLIAM F. and ELLA (WORKMAN)  
ENGLAND.

11735. CHARLES, b. 9-11-1881.

11736. SUSANNA, b. in 1884.

1246 ANDREW MOORE AND HIS DESCENDANTS.

Child of JOSEPH and (5107) LENORA E. (ENGLAND)  
GARVER.

11737. TULLASS, b. 4-14-1883.

Children of THOMAS and (5113) LUCY J. (GOFF) ROBINSON.

11738. LENORA, b. 11-20-1879.

11739. JESSIE, b. 3-17-1881.

11740. S. HORNE, b. 1-28-1882.

Children of (5126) JAMES C. and VIOLA J. (ROWLS)  
DERRICK.

11741. ERNEST M., b. 11-23-1880.

11742. JOHN C., b. 11-5-1883.

Child of DAVID H. and (5127) SARAH E. (DERRICK) DEAN.

11743. IDA MAY, b. 5-7-1883.

Child of JOHN E. and (5143) SUSANNA (BROWN)  
HOCKENBERRY.

11744. ANNIE E., b. 8-31-1851, d. 10-5-1855.

Children of (5145) MICHAEL A. and ELIZABETH (EMERY)  
BROWN.

11745. CLYDE E., b. 6-28-1866.

11746. HERBERT G., b. 11-30-1868.

11747. CHARLES W., b. 6-29-1872.

11748. WALTER A., b. 4-14-1876.

Children of JAMES M. and (5146) DINAH L. (BROWN)  
DILLEN.

11749. MILES, b. 7-29-1864, m. 7-4-1880, Arminta Ross. He is a carpenter. P. O., Kylertown, Clearfield Co., Pa.

11750. LAURA A., b. 9-13-1867.

11751. EDITH E., b. 12-1-1869.

11752. ELVA, b. 12-14-1871.

11753. ALICE E., b. 3-15-1878.

Children of SYLVANUS and (5147) ELIZABETH E. (BROWN)  
CLEAVLAND.

11754. EVA L., b. 6-14-1872.

11755. LENA J., b. 9-2-1874.

11756. CHESTER C., b. 8-19-1876, d. 1-9-1877.

11757. RAYMOND C., b. 1-11-1881, d. 1-25-1881.

Children of (5148) NOAH F. and ELIZABETH (HALL)  
BROWN.

11758. ARTHUR M., b. 3-12-1871.

11759. OTTO, b. 10-12-1872, d. 12- -1872.

11760. JAMES, b. 3-30-1878, d. 8-2-1878.

11761. FRANK, b. 4-29-1879.

11762. CARL E., b. 5-27-1882.

Children of ABRAHAM and (5149) LYDIA (BROWN) DOLBY.

11763. CLYDE A., b. 5-6-1871.

11764. LIZZIE M., b. 5-6-1871, d. 5-8-1871.

11765. FRANCIS M., b. 9-19-1873.

11766. GEORGE S., b. 12-6-1875.

11767. EMMA L., b. 5-15-1877.

11768. ORRAL C., b. 12-15-1880.

Children of (5150) JOHNSTON T. and ANNA M. (SMITH)  
ENGLAND.

11769. WILLIAM S., b. —.

11770. MILES E., b. —.

11771. IDA E., b. —.

11772. MARY A., b. —.

Children of (5151) MILES H. and MARY A. (MILLER)  
ENGLAND.

11773. ADA E., b. —.

11774. CHARLES W., b. —.

11775. FRANKLIN MCM., b. —.

11776. MARY A , b. —.

11777. ISAAC W., b. —.



Children of FRANCIS S. and (5153) MARTHA A. (ENGLAND)  
MCMILLEN.

11778. ELMER, b. —.

11779. SCOTT, b. —.

11780. WILLIAM, b. —.

11781. ASBURY, b. —.

Children of (5154) ISAAC and ABIGAIL A. (BLACK)  
ENGLAND.

11782. CORA L., b. 7-29-1869, d. 10-11-1872.

11783. ISAAC M., b. 11-24-1871.

11784. EDMUND B., b. 8-16-1875.

Children of JOHN M. and (5155) MARY (ENGLAND)  
LIGHTNER.

11785. GEORGE T., b. —.

11786. MARY D., b. —.

11787. MINNIE E., b. —.

11788. HARRY S., b. —.

11789. LILLIA A., b. —.

Children of (5156) SAMUEL MCD. and CATHARINE  
(STITZEL) ENGLAND.

11790. WORTH G., b. —.

11791. FRANCIS MCM., b. —.

Children of JOHN H. and (5158) NANCY J. (ENGLAND)  
ICKES.

11792. HARRY, b. —.

11793. JAMES M., b. —.

11794. IDELLA C., b. —.

Children of DAVID P. and (5161) ELIZABETH (BROWN)  
PHILLIPS.

11795. INFANT, b. 7-5-1855, d. in infancy.

11796. MARY A., b. 8-5-1856.

11797. SARAH E., b. 9-5-1857, m. in 1877, Charles  
Peters. Charles is a farmer. P. O., Grassflat, Pa.

11798. EMANUEL, b. 4-17-1860. Unm. P. O., Kyler-  
town, Pa.

11799. CHARLES W., b. 7-26-1862. Unm. P. O.,  
Kylertown, Pa.

11800. LYDIA M., b. 9-14-1864. Unm. P. O., Kyler-  
town, Pa.

11801. SAMUEL R., b. 2-5-1867. Unm. P. O., Kyler-  
town, Pa.

11802. WALTER E., b. 11-26-1867. Unm. P. O.,  
Kylertown, Pa.

Children of ABRAHAM and (5161) ELIZABETH (BROWN-  
PHILLIPS) PEARCE.

11803. NORA E., b. 4-9-1874. Unm. P. O., Kyler-  
town, Pa.

11804. MINNIE, b. 4-25-1876. Unm. P. O., Kyler-  
town, Pa.

Children of JOSEPH and (5162) DINAH E. (BROWN) RILEY.

11805. ROBERT H., b. 6-25-1858, m. —. P. O.,  
Phillipsburg, Pa.

11806. GEORGE E., b. 10-13-1860, m. 8-10-1892,  
Rosella, dau. of Lewis and Anna (Thompson) Pluebell.  
Rosella b. 5-4-1870. George E. is a miner. P. O., Phil-  
lipsburg, Pa.

11807. JOHN L. J., b. 2-12-1863. Unm. P. O., Phil-  
lipsburg, Pa.

11808. JEREMIAH T., b. 9-6-1865. Unm. P. O., Phil-  
lipsburg, Pa.

11809. EDWARD T., b. 5-16-1870. Unm. P. O., Phil-  
lipsburg, Pa.

11810. DAVID C., b. 4-6-1874. Unm. P. O., Phillips-  
burg, Pa.

Children of WILLIAM E. B. and (5164) SARAH E. (BROWN)  
JONES.

11811. MAUD, b. 3-18-1867.

11812. AGNES, b. 8-13-1868.

11813. ARTHUR, b. 3-9-1870.

11814. ASA W., b. 3-17-1872.

11815. OTTOMER, b. 12-8-1873.

11816. HERBERT, b. 8-30-1875, d. 8-6-1879.

1252 ANDREW MOORE AND HIS DESCENDANTS.

11817. HARRY, b. -27-1879, d. 3-6-1879.

11818. EFFIE, b. 7-13-1881.

Children of ABRAHAM and (5165) LYDIA S. (BROWN)  
MYERS.

11819. MAMIE, b. 4-25-1880.

11820. ROY, b. 4-26-1882.

Children of JOSHUA and (5166) MARGARET M. (BROWN)  
WOODS.

11821. MARION L., b. 6-18-1868, d. 1-3-1881.

11822. CHARLES L., b. 7-16-1870, d. 9-15-1870.

11823. MERTIE O., b. 11-4-1871, d. 1-15-1881.

11824. IRVIN F., b. 3-1-1879, d. 2-19-1881.

11825. SUSANNA E., b. 4-11-1874, m. 11-25-1891,  
James B., son of Henry C. and Kathryn (Blair) Cuthbert.  
James B. b. 11-5-1868. He is a salesman. P. O., Col-  
lingswood, N. J.

11826. MARY S., b. 11-31-1876. Unm. P. O., Grass-  
flat, Pa.

Children of (5167) ABRAHAM T. and LARANDA C.  
(MARKLE) BROWN.

11827. SUSANNA E., b. 6-2-1874.

11828. SARAH R., b. 4-24-1876.

11829. SINORA A., b. 5-23-1879.

11830. LEWIS I., b. 12-14-1881.

Children of THOMAS A. and (5168) MARY E. (BROWN)  
BUSKIRK.

11831. EDMUND M., b. 7-10-1876.

11832. FREDDIE I., b. 6-12-1878.

11833. MARY S., b. 8-13-1880.

11834. ESTELLA E., b. 10-13-1882.

Children of (5170) JOHN I. and MARY B. (PETTYPOOL)  
DAVIS.

11835. MARY M. C., b. 3-6-1873, m. 11-5-1889, Louis  
Oetting. P. O., Mansfield, Mo.

11836. JOHN A., b. 8-11-1875. Unm. P. O., Dexter,  
Texas.

11837. GEORGE N., b. 9-22-1877. Unm. P. O.,  
Macomb, Mo.

11838. W. H. M., b. 7-24-1881.

11839. INFANT, b. —, d. in infancy.

11840. LYDIA A., b. 5-9-1885, d. 6-15-1887.

11841. PERRY J., b. 11-2-1887.

11842. LOUIS N., b. 2-3-1890.

11843. SARAH E., b. 11-23-1891.

11844. INFANT, b. 12-23-1894.

1254 ANDREW MOORE AND HIS DESCENDANTS.

Children of (5184) CALEB E. and MARGARET C.  
(McILHATTEN) WAY.

11845. ELIZABETH J., b. 4-26-1857.

11846. HARRY J. M., b. 8-26-1858.

11847. JEFFERSON L., b. 7-6-1860.

11848. SARAH J. M., b. 2-2-1867.

11849. ROBERT D., b. 4-17-1872.

11850. GEORGE C., b. 6-8-1875.

Children of JAMES and (5185) ANNA E. (WAY) GATES.

11851. ISAAC, b. 8-26-1859.

11852. MARGARET J., b. 1-16-1860.

11853. WILLIAM H., b. 3-12-1863.

11854. JACOB E., b. 10-26-1867.

11855. HARRY M., b. 5-13-1876.

Children of (5186) JACOB B. and JULIA M. (DOWNING) WAY.

11856. ELDORA, b. 12- -1861.

11857. ORTENSIO, b. 4- -1863.

11858. HOWARD F., b. 12- -1865, d. 10- -1867.

11859. CLARA, b. 9- -1866.

11860. WILLIAM C., b. 9- -1867.

11861. A. BOYNTON, b. 8- -1872, d. 4- -1874.

11862. GERTRUDE, b. 9- -1875.

Children of (5189) WILLIAM R. and ANNA M. (WRYE)  
WAY.

11863. HOWARD M., b. 9-3-1867. Unm. P. O.,  
Stormstown, Pa.

11864. LULU B., b. 5-7-1872. Unm. P. O., Storms-  
town, Pa.

11865. ELLA, b. 9-30-1873. Unm. P. O., Storms-  
town, Pa.

Children of THOMAS and (5191) AMY (WAY) ROOP.

11866. CURTIN, b. 9-28-1863.

11867. CLARENCE, b. 3-5-1865.

11868. MINNIE, b. 3-19-1867.

11869. MARY, b. 9-2-1871.

Children of WILLIAM and (5192) AMY J. (PAYNE)  
WHITEHEAD.

11870. ELLA, b. —.

11871. MAUD, b. —.

11872. WILLIAM, b. —.

Children of HENRY and (5193) ANNA M. (PAYNE) LYTTLE.

11873. HARRY L., b. —.

11874. ELEANOR M., b. —.

11875. WADE H., b. —.

11876. JANE D., b. —.



1256 ANDREW MOORE AND HIS DESCENDANTS.

Children of LUKE and (5196) EMILY (WAY) MAGUIRE.

11877. ALFRED S., b. 3-2-1867.

11878. JOHN W., b. 3-13-1868.

11879. ADDA M., b. 2-16-1871.

Children of (5197) JACOB E. and JOANNA E. (PARSONS)  
WAY.

11880. HARRY, b. 1-14-1868.

11881. DAVID P., b. 9-16-1869.

11882. JOHN W., b. 4-5-1871.

Child of (5199) BENNER W. and ANNIE (SELLERS) WAY.

11883. EARL C., b. —.

Children of CYRUS and (5201) AMY E. (WAY) HUNTER.

11884. MARTHA, b. 11-20-1874, m. Arthur Carrigan.  
P. O., State College, Pa.

11885. VIOLA, b. 10-4-1876. Unm. P. O., State Col-  
lege, Pa.

11886. HORACE G., b. 2-19-1879. Unm. P. O.,  
Stormstown, Pa.

11887. MAUD S., b. 12-17-1880.

11888. MARY S., b. 12-12-1884, d. 3-13-1886.

11889. ELEANOR, b. 1-15-1883.

Children of GEORGE M. and (5202) ELIZABETH (RIDER)  
WATSON.

11890. ADDIE M., b. —.



GILPIN MOORE.

(No. 1790.)



11891. MINNIE, b. —.

11892. JOHN C., b. —.

Children of ROBERT H. and (5217) HANNAH M. (MOORE)  
JAMISON.

11893. MARY C., b. 7-10-1870.

11894. EMMA J., b. 3-15-1873.

Children of WILLIAM F. and (5219) LYDIA (MOORE) DAVIS.

11895. JOHN L., b. 6-29-1871.

11896. ANDREW B., b. 7-15-1872.

11897. MARY S., b. 5-1-1876.

11898. HARRY C., b. 3-22-1881.

Child of (5220) SAMUEL H. and NORA (HANEY) MOORE.

11899. LOUIS, b. 8-23-1880.

Children of LORENZO D. and (5224) MARTHA E. (MOORE)  
OWENS.

11900. ALLINE, b. —.

11901. PAUL, b. —.

11902. CHARLES, b. —.

Children of (5245) SAMUEL R. and JOSEPHINE (DOUGH-  
ERTY) McDOWELL.

11903. ADELLA M., b. 1-20-1871.

11904. JOHN T., b. 1-30-1874.

11905. JAMES I., b. 4-18-1876.

Children of WILLIAM D. and (5246) JANE J. (MCDOWELL)  
FESSENDEN.

11906. CHARLES E., b. 3-5-1872.

11907. HOWARD I., b. 11-9-1874.

Child of (5271) THOMAS W. and ANNIE A. (SELLERS) WAY.

11908. HARRY O., b. 2-8-1875.

Child of (5275) EDWIN B. and MARTHA (WAY) WAY.

11909. SARAH H., b. 6-4-1897.

Children of AUSTIN O. and (5278) EVA F. (TAYLOR)  
LODWIG.

11910. CHARLES, b. 3-10-1881, d. 3-10-1881.

11911. WILLIAM H., b. 7-4-1882. P. O., Cumberland, Ia.

11912. MARY L., b. 3-27-1884.

11913. NELLIE E., b. 6-12-1886.

11914. WILBERT O., b. 8-9-1887.

11915. BESSIE B., b. 3-19-1889.

11916. EVA F., b. 4-21-1891.

Children of WALLACE H. and (5280) ELIZABETH N.  
(TAYLOR) HARDY.

11917. CHARLES H., b. 2-27-1885.

11918. GRACE B., b. 12-15-1886.

11919. SARAH L., b. 10-25-1888.

11920. JESSE A., b. 12-3-1890.

11921. GUY T., b. 7-9-1893.

Children of IVAN V. and (5287) SARAH E. (TAYLOR)  
JENKINS.

11922. JESSE E., b. 2-29-1888.

11923. JOHN T., b. 9-24-1889.

11924. MABEL S., b. 8-7-1891.

Children of THOMAS M. and (5318) MARY E. (QUINBY)  
MARSHALL.

11925. BYRON, b. 5-30-1881, d. 10-22-1886.

11926. EDWIN Q., b. 12-31-1882.

11927. IDA A., b. 6-15-1885.

11928. FRANCIS S., b. 9-13-1887.

11929. DENZIL A., b. 1-9-1890.

11930. MAE, b. 1-8-1893.

11931. DELMER, b. 3-19-1895.

Child of ALFRED M. and (5321) NANCY E. (QUINBY)  
ABBOTT.

11932. INA ELLEN, b. 9-24-1883, d. 4-26-1885.

Child of (5323) STEPHEN C. and IDA A. (WASHBURN)  
QUINBY.

11933. ERNEST T., b. 1-12-1894.

Children of (5328) DR. CHARLES V. and ELIZABETH  
(MCMILLEN) BEAVER.

11934. RAYMOND C., b. 4-18-1883.

11935. **GOLDIE**, b. 9-6-1885.

Children of **GEORGE** and (5330) **SARAH J. (BEAVER)  
WASSON**.

11936. **EVA M.**, b. 8-20-1877, m. 2-7-1894, William H. Lawson. P. O., Hepburn, Iowa.

11937. **ELSIE M.**, b. 3-6-1879. Unm. P. O., Hepburn, Iowa.

11938. **JOSEPHINE J.**, b. 8-2-1881.

11939. **ERNEST**, b. 10-10-1883.

Child of **EPHRAIM F.** and **ELIZA A. (BEAVER) COOPER**.

11940. **FREDERICK F.**, b. 9-23-1896.

Children of **WILLIAM J.** and (5332) **SYLVA B. (BEAVER)  
BEAVER**.

11941. **IVON R.**, b. 4-27-1888.

11942. **MERVYN L.**, b. 5-20-1889.

11943. **HENRY B.**, b. 8-8-1891.

11944. **FLOSSIE L.**, b. 5-16-1893.

11945. **CHARLES W.**, b. 5-29-1895, d. 10-10-1896.

Child of **JOHN D.** and (5343) **LILLIE J. (QUINBY) ALVORD**.

11946. **SANFORD Q.**, b. 8-27-1896.

Children of **HORACE G.** and (5353) **CLARA M. (MOORE)  
SHAMPNOI**.

11947. **GRACE A.**, b. 4-27-1886.

11948. **NONA E.**, b. 10-17-1888.



11949. HARRY I., b. 2-22-1890, d. 3-20-1891.

11950. GLADYS P., b. 2-23-1897.

Children of JAMES and (5356) MARY I. (MOORE)  
MCLAUGHLIN.

11951. HAROLD M., b. 7-24-1880.

11952. ELEANOR, b. 2-6-1883.

Child of CARL B. and (5359) LINNIE (MOORE) MILLER.

11953. MIRIAM, b. 9-7-1895.

Children of (5365) EDWARD A. and CLARA L. (CLEVE-  
LAND) MOORE.

11954. RUTH, b. —.

11955. EDWARD E., b. —.

Child of (5366) FRANK M. and FLORENCE A. (HUTSIN-  
PILLER) MOORE.

11956. FRANCES A., b. 7-23-1894.

Children of (5385) WILLIAM A. and FRANCES L. (BURGIN)  
MOORE.

11957. MERTON A., b. 12-22-1879. Unm. P. O.,  
Edgewood, Gratiot Co., Mich.

11958. FRANK G., b. 2-4-1883. Unm. P. O., Edge-  
wood, Gratiot Co., Mich.

Children of (5387) JOHN W. and ——— (——) MOORE.

11959. E. ALLEN, b. —.

11960. ALTA MAY, b. —.

11961. HARRY E., b. —.

Children of DANIEL H. and (5397) SARAH M. (MOORE)  
PRESCOTT.

11962. LORENZA M., b. 1-31-1879, d. 6-24-1879.

11963. INFANT, b. 4-11-1882, d. 4-13-1882.

Children of JESSE P. and (5400) MARY E. (LAMBORN) WAY.

11964. MARION W., b. 11-29-1878.

11965. BERNARD C., b. 4-9-1880.

11966. CLYDE W., b. 3-11-1882.

Children of SAMUEL and (5401) SARAH C. (LAMBORN)  
SHOWALTER.

11967. HATTIE B., b. 7-1-1879.

11968. FRED A S., b. 10-28-1880.

11969. BLANCHE E., b. 2-8-1881.

11970. INFANT, b. 4-27-1883.

Children of (5406) EDWARD T. and FRANCES (CONN)  
EVANS.

11971. D. ARNO, b. 9-9-1877.

11972. JULIAN T., b. 1-7-1879.

11973. CLAUDE E., b. 7-22-1881.

11974. AUGUSTUS, b. 5-19-1885.

Child of JOHN and (5408) ELLA (EVANS) GRAY.

11975. ELLA M., b. 5-29-1879. Unm. P. O., Stark,  
Kansas.

Children of RUFUS and (5408) ELLA (EVANS-GRAY)  
BENNETT.

11976. GEORGE, b. 4-26-1885.

11977. ZULU Z., b. 11-6-1892.

Children of HEZEKIAH and (5409) AMANDA J. (EVANS)  
STIERWALT.

11978. LAURA A., b. 3-2-1886.

11979. CHARLES H., b. 1-29-1888.

11980. MINNIE M., b. 10-27-1890.

11981. HARRY L., b. 8-2-1893.

11982. ROY V., b. 8-16-1895.

Children of ALBERT M. and (5410) MARTHA A. (EVANS)  
BENNETT.

11983. CLARENCE D., b. 10-14-1892.

11984. ARTHUR B., b. 3-30-1895.

Child of (5416) JOHN K. L. and HANNAH (COOPER)  
MOORE.

11985. RAY, b. 9-7-1884.

Children of (5417) THOMAS B. and NINA (WILSON) MOORE.

11986. EDITH, b. 6-10-1887.

11987. MYRON, b. 3-18-1891.

Child of (5424) JOHN E. and CLARICE N. (FARNSWORTH)  
GULL.

11988. OLIVER W., b. 4-1-1894.

Child of WILLIAM and (5427) MARY E. (GULL) LEONARD.

11989. MARSHAL G., b. 12-12-1892.

Children of (5431) WILLIS L. and ELLA N. (WEST) MYERS.

11990. CLARENCE W., b. 8-10-1892.

11991. LESTER M., b. 3-14-1895.

Children of ALONZO B. and (5443) MARTHA J. (De HAAS)  
MAINES.

11992. EDGAR L., b. 5-10-1877.

11993. ORIE E., b. 8-31-1878.

11994. BOYD M., b. 12-30-1879, d. 1-23-1880.

11995. ALFRED L., b. 12-11-1882.

Children of (5518) EMERSON and JOAN (PURSELL) BENTLEY.

11996. ALONZO C., b. 7-9-1872. Unm. Residence,  
1822 Terpsichore St., New Orleans, La.

11997. EMERSON, b. 2- -1875. Unm. Residence,  
1822 Terpsichore St., New Orleans, La.

11998. PEARL, b. 8- -1878.

11999. EDITH, b. —.

12000. RALPH W., b. —.

12001. ARTHUR, b. —.

Children of (5519) LINDEN E. and ELLA A. (DONNAND)  
BENTLEY.

12002. THOMAS B., b. 7-19-1876, d. 7-19-1876.

12003. LINDEN A., b. 8-5-1877, d. 1-6-1880.

12004. **EUGENE P.**, b. 1-21-1879, d. 8-6-1880.

12005. **ELLA MCM.**, b. 10-21-1881. Unm. P. O.,  
Donaldsonville, La.

12006. **GRANVILLE D.**, b. 1-21-1883.

Children of (5520) **MILAN** and **CORA L. (STABLER)**  
**BENTLEY.**

12007. **RAYMOND**, b. 5-9-1881.

12008. **ALICE A.**, b. 12-6-1885.

Children of (5536) **SAMUEL** and **RACHEL (SEACHRIST)**  
**BUELL.**

12009. **LETTIE A.**, b. 1-3-1868, d. 3-22-1875.

12010. **CLIFFORD**, b. 9-24-1869, d. 5-14-1870.

12011. **MARY O.**, b. 5-26-1871.

12012. **FRANK B.**, b. 2-5-1874.

Child of (5537) **BARCELLIUS G.** and **MAGGIE (WHITAKER)**  
**BUELL.**

12013. **MELVILLE**, b. 10- -1876.

Child of (5538) **BRITTON L.** and **MARIA L. (BUELL) LUCE.**

12014. **LAURA M.**, b. 2-20-1877.

Children of **LEWIS W. R.** and (5540) **MARIA C. (PETTIT)**  
**BAKER.**

12015. **HARVEY H.**, b. 3-10-1864, m. 9-18-1885, Eva-  
lina G. Marlinee. P. O., Hawley Ave., Salem, O.

12016. **ALICE I.**, b. 7-6-1866, m. 4-6-1895, Thomas J.  
McNeelan. Residence, 1702 Fifth Ave., Pittsburg, Pa.

12017. **EFFIE E.**, b. 6-12-1869, m. 11-16-1893, George Stuard. Residence, 102 Ellsworth St., Salem, O.

12018. **JOSEPH E.**, b. 2-7-1871, m. 6-20-1891, Jessie Atterholt. Residence, West Main St., Salem, O.

12019. **INFANT**, b, —, d. 10-8-1872.

Children of **WILLIAM H.** and (5542) **EMMA L. (PETTIT) GREENAMYER.**

12020. **CHARLES E.**, b. 11-30-1876. Unm. P. O., Garfield, O.

12021. **MARY M.**, b. 12-20-1878.

12022. **JOHN D.**, b. 10-21-1881.

12023. **CLARENCE**, b. 8-16-1883.

12024. **IRA M.**, b. 2-8-1887.

12025. **ROSCOE L.**, b. 7-15-1889, d. 12-23-1892.

12026. **ELSIE L.**, b. 7-5-1891, d. 6-10-1893.

Children of **OTTO** and (5543) **ADELLA B. (PETTIT) BECHTOLD.**

12027. **INFANT**, b. —, d. 9-14-1875.

12028. **OTTO WILLIAM**, b. 1-18-1877.

12029. **LAURA F.**, b. 8-24-1879.

12030. **INFANT**, b. 7-14-1881, d. 7-15-1881.

12031. **ADELLA T.**, b. 3-20-1883.

12032. **AUGUSTUS M.**, b. 6-1-1885.

12033. ANNA E., b. 6-21-1888.

12034. GRACE B., b. 3-12-1894, d. 1-23-1895.

Children of (5544) WILLIAM H. and MOLLIE (McBRIDE)  
PETTIT.

12035. CHARLES H., b. 8-8-1878, d. 11-18-1879.

12036. CLARA M., b. 10-20-1880.

12037. RUSSELL E., b. 4-14-1883.

12038. JESSE J., b. 1-13-1885.

12039. ROSS W., b. 7-15-1887.

Children of (5545) JOSEPH E. and LYDIA (STANLEY)  
PETTIT.

12040. MABEL L., b. 11-27-1878.

12041. ARTHUR C., b. 7-1-1880.

12042. ANNA B., b. 4-29-1890.

Child of (5547) MORDECAI L. and ANNA (MALMSBERRY)  
PETTIT.

12043. REBECCA, b. 4-21-1896.

Children of JACOB B. and (5549) ELLA (LAMB) WALKER.

12044. JULIA L., b. 3-26-1881.

12045. ALICE B., b. 10-31-1886.

12046. KIRBY E., b. 4-16-1889.



Children of SAMUEL C. and (5552) MARTHA B. (LAMB)  
MOORE.

12047. EDITH F., b. 7-16-1893.

12048. IRENE A., b. 6-26-1897.

Children of (5554) JOSEPH G. and ELIZABETH (KNOWLES)  
LEE.

12049. NINA K., b. —.

12050. ANNIE, b. —.

Children of (5557) EDGAR J. and DORA (WHEATON) LEE.

12051. ROBERT E., b. —.

12052. CHARLES W., b. —.

12053. LAWRENCE, b. —.

Child of (5560) MAHLON M. and FRANCES E. (DUELL)  
WALKER.

12054. ELWOOD L., b. 12-30-1883.

Children of (5561) T. ELWOOD and M. ALICE (CLARK)  
WALKER.

12055. ERNEST R., b. 3-8-1883.

12056. IRENE S., b. 5-12-1888.

Children of (5562) WATSON A. and ELIZABETH J.  
(KITHCART) WALKER.

12057. LUELLE K., b. 5-25-1883.

12058. ROBERT E., b. 2-3-1885.

Child of (5570) CHARLES P. and JENNIE (CONLEY)  
MCMILLAN.

12059. INFANT, b. —.

Child of GEORGE W. and (5571) ELEANOR R. (MCMILLAN)  
WALKER.

12060. CHANNING I., b. 5-30-1893.

Child of (5572) EDWARD T. and MINNIE (RIDDLE) FURBEY.

12061. KARL S., b. in 1896, d. 4-16-1897.

Children of (5576) JOSEPH T. and MARTHA E. (ERNEST)  
RICHARDS.

12062. MERCY, b. 2-11-1875, m. 6-3-1896, (5626) Dr.  
Norman S. Essig. He is a dentist. Residence, Walling-  
ford, Pa.

12063. MAMIE, b. 10-18-1876, d. 8-30-1877.

12064. JOSEPH E., b. 3-8-1881.

12065. AMY, b. 9-12-1883.

12066. MARTHA, b. 2-20-1888, d. 10-21-1888.

Children of (5579) JACOB G. and ELIZABETH V. (LANGDON)  
RICHARDS.

12067. WILLIAM R., b. 1-22-1874. Unm. P. O.,  
Rising Sun, Cecil Co., Md.

12068. HARRY F., b. 2-18-1876. Unm. P. O., Rising  
Sun, Cecil Co., Md.

12069. JOSEPH T., b. 5-22-1879. Unm. P. O., Rising  
Sun, Cecil Co., Md.

Child of (5579) JACOB G. and MAY V. (PENNINGTON)  
RICHARDS.

12070. INFANT, b. 12-8-1894.

1270 ANDREW MOORE AND HIS DESCENDANTS.

Children of ISRAEL and (5588) EMMA (REYNOLDS)  
TOWNSEND.

12071. ELLA E., b. 12-12-1877.

12072. HENRY B., b. 9-19-1879.

Children of (6890) ELLIS H. and (5589) ADDA (REYNOLDS)  
KIRK.

12073. BENJAMIN P., b. 8-4-1877. Unm. P. O., Not-  
tingham, Chester Co., Pa.

12074. ALFRED C., b. 10-3-1880.

12075. LEWIS H., b. 9-9-1882.

12076. EMMA, b. —, d. 7-15-1887.

12077. EARL R., b. 10-22-1890.

12078. ELLA H., b. 4-15-1893.

12079. NORMAN R., b. 7-30-1895.

Children of (5591) WALTER P. and SARAH E. (AMBLER)  
REYNOLDS.

12080. LAURA M., b. 1-31-1883.

12081. ETHEL E., b. 11-6-1887.

Child of (5592) ELMER E. and SOPHIA (REYNOLDS)  
REYNOLDS.

12082. MELVILLE E., b. 9-8-1889.

Child of (5593) WILLIAM M. and CATHY (WILSON)  
REYNOLDS.

12083. J WILSON, b. 2-27-1896.

Children of DAVID T. and (5600) ANNA (REYNOLDS)  
BENSON.

12084. WILLIAM, b. 4-28-1885, d. 4-28-1885.

12085. LENA, b. 7-14-1893.

12086. ANNA R., b. 3-4-1895.

Children of WILLIAM C. and (5608) JANE M. (STUBBS)  
WOOD.

12087. HENRY S., b. —.

12088. HELEN J., b. —.

Children of ALFRED P. and (5611) RUTHANNA (STUBBS)  
TERRILL.

12089. JOSEPH S., b. 8-27-1894.

12090. MARY R., b. 3-7-1896.

Children of (5615) ALFRED and (5670) ELMIRA (KING)  
WOOD.

12091. CORA, b. 2-27-1879.

12092. WALTER, b. 10-25-1880.

12093. GALEN, }  
12094. HELEN, } Twins: b. 12-27-1887.

12095. NORMAN, b. 1-24-1891.

Children of ELWOOD H. and (5616) SUSAN (WOOD)  
TOWNSEND.

12096. JAMES W., b. 5-19-1870, m. 12-28-1892, Min-  
erva S. Pyle. P. O., Kirk's Mills, Pa.

12097. **ELIZABETH**, b. 8-5-1871, m. 12-25-1894, Frederick C., son of Walter T. and Rebecca (Thomas) Bicknell. Frederick C. b. 12-29-1871. He is a farmer. P. O., McSparran, Lancaster Co., Pa.

12098. **MERCY M.**, b. 11-20-1874. Unm. P. O., Kirk's Mills, Pa.

12099. **MARY E**, b. 10-10-1878. Unm. P. O., Kirk's Mills, Pa.

12100. **JOHN H.**, b. 11-5-1883.

Child of (5617) **JESSE** and (6157) **MARGARET (KILLOUGH) WOOD**.

12101. **ROBERT K.**, b. 10-6-1873. Unm. P. O., Kirk's Mills, Pa.

Child of **JOHN W.** and (5619) **LUCRETIA (WOOD) SMEDLEY**.

12102. **MERCY**, b. 5-29-1894.

Children of (5620) **LEWIS** and (5672) **LUELLE (KING) WOOD**.

12103. **IDA P.**, b. 5-12-1894.

12104. **EDITH A.**, b. 12-19-1896.

Children of **LEWIS W.** and (5623) **AMANDA (KILMER) MOREY**.

12105. **HENRY L.**, b. 3-30-1869, d. 8-18-1870.

12106. **FRANK L.**, b. 12-9-1872, m. 6-14-1897, Lillie Comas. P. O., Humboldt, Kan.

12107. **KATE A.**, b. 11-25-1874, m. 5-30-1896, Lee Wilson. P. O., Bronson, Kan.

12108. **OLIVE H.**, b. 10-17-1874, d. 8-18-1876.

12109. **NETTIE G.**, b. 10-13-1877, m. 10-5-1896,  
Richard Field. P. O., Bronson, Kan.

12110. **LOU**, b. 1-17-1879, d. 8-6-1894.

12111. **GEORGIA**, b. 2-22-1882. Unm. P. O., Bronson,  
Kan.

Child of (5653) **WILLIAM M.** and **CHARLOTTE E.**  
(**HASTERICK**) **MAXWELL.**

12112. **HANNAH M.**, b. 3-17-1895.

Child of (5666) **GILPIN** and (5660) **PHILENA (KING)**  
**REYNOLDS.**

12113. **MARY L.**, b. 5-12-1883. Unm. P. O., Wake-  
field, Pa.

Children of (5665) **JOSEPH P.** and **MARY E. (RAGAN)**  
**CUTLER.**

12114. **C. WILLETTS**, b. 12-20-1885.

12115. **C. EMIL**, b. 8-1-1887.

12116. **LURENNA**, b. 9-26-1889, d. 9-21-1890.

Children of (5667) **WILLIAM P.** and **HARRIET M.**  
(**HEADLEY**) **REYNOLDS.**

12117. **MAMIE H.**, b. 2-21-1879, d. 6-30-1884.

12118. **ESTHER P.**, b. 3-12-1883.

12119. **JAMES D. H.**, b. 3-19-1886.

12120. **VINCENT S.**, b. 1-21-1889, d. 7-7-1890.

12121. **LUCRETIA M.**, b. 9-7-1891, d. 2-20-1892.

12122. **GRACE I.**, b. 7-10-1893.





12137. FRANKLIN C., b. 11-15-1896.

Child of JACKSON and (5706) MARGARET A. (DEAL-  
RICHARDS) BOYLE.

12138. HARVEY J., b. —.

Children of ELLIOTT C. and (5709) LAURA C. (DEAL)  
BROWN.

12139. GEORGE F., b. 5-18-1891.

12140. EDGAR H., b. 1-5-1893.

Child of EDWIN M. and (5712) ELLA F. (REYNOLDS) HUNT.

12141. EMMA W., b. 9-23-1880.

Children of GRANT and (5715) ELIZABETH L. (REYNOLDS)  
BROWN.

12142. GRETA R., b. 7-16-1892.

12143. J. EDWIN, b. 3-4-1894.

12144. INFANT, b. 11- -1896.

Children of ALBERT and (5733) SARAH E. (BELL) LLOYD.

12145. ARTHUR E., b. 2-19-1871.

12146. LULU E., b. 2-12-1877.

Children of (5734) WILLIAM and MARY (KIMBLE) BELL.

12147. RUSSEL, b. 7-30-1879.

12148. GILMAN S., b. 2-20-1881.

12149. INFANT, b. 11-29-1882.

Children of (5735) JAMES O. and JERUSHA A. (ROGERS)  
BELL.

12150. ALBERT A., b. 2-18-1875. Unm. P. O., Genoa,  
Ottawa Co., O.

12151. MARY C., b. 8-28-1878, d. 4-27-1897. Unm.

12152. ARTHUR S., b. 11-24-1881.

12153. LAWRENCE, b. 10-9-1888.

12154. MYRTLE B., b. 3-5-1891.

Children of JOHN and (5736) MARY F. (BELL) EDMONDS.

12155. CLARA B., b. 9-27-1873. Unm. Residence,  
Toledo, Ohio.

12156. THOMAS D., b. 8-7-1877.

12157. CATHARINE, b. 9-15-1879.

Child of (5737) MELVIN and ADALINE (WARRINER) BELL.

12158. WILBER W., b. 12-7-1877.

Child of (5740) ELWOOD H. and ELIZA M. (YEATMAN)  
HOOPES.

12159. MILDRED B., b. 8-15-1896.

Children of (5748) PERRY G. and CATHARINE M. (KNOPF)  
BELL.

12160. AMELIA M., b. 10-19-1871.

12161. ANNA M., b. 11-13-1872.

12162. AUGUST R., b. 12-9-1874.

12163. PERRY E., b. 1-3-1877.

Children of WILLIAM and (5781) PAULINA (CHAMBERS)  
CLARK.

12164. EFFEL, b. —.

12165. ROY, b. —.

12166. JESSE, b. —.

12167. CHARLES, b. —.

12168. FAY, b. —.

Children of (5782) ELWARDO and TET (LONG) CHAMBERS.

12169. EDITH, b. 6-10-1891.

12170. VIRGIL, b. 10-12-1893.

Child of SAMUEL and (5783) SAMIRA L. (CHAMBERS)  
KRIEBEL.

12171. EDNA, b. 4-5-1890.

Child of (5784) ULYSSES G. and LEONA P. (FERGUSON)  
CHAMBERS.

12172. FAIRIE PEARL, b. 4-11-1896.

Child of (5788) BENJAMIN W. and MARION L. (CUNNING-  
HAM) MARTIN.

12173. ETHEL M., b. 8-12-1895.

Child of FRANKLIN and (5794) ELLA P. (THOMPSON)  
PRATT.

12174. HOWARD T., b. 11-19-1895.

Child of EDWIN H. and (5796) PHEBE H. (THOMPSON,  
COOPER.

12175. MABEL T., b. 5-23-1892.

Children of (5808) ROBERT L. and SALLIE A. (HOLLINGSWORTH) CHAMBERS.

- 12176. MABEL, b. 8-7-1887.
- 12177. HILDA, b. 8-8-1888, d. 5-20-1894.
- 12178. HOWARD L., b. 12-12-1890, d. 11-29-1895.
- 12179. NEWLIN W., b. 2-27-1891, d. 8-11-1891.
- 12180. JAMES W., b. 12-16-1892, d. 7-16-1894.
- 12181. HERMAN R., b. 4-10-1895, d. 9-20-1895.

Children of (6441) CHANDLER B. and (5807) EVA L. (CHAMBERS) WALTON.

- 12182. PHILIP C., b. 4-20-1884, d. 1-14-1897.
- 12183. CHALKLEY J., b. 5-2-1885, d. 6-12-1885.
- 12184. RICHARD C., b. 8-20-1886.
- 12185. C. HOWELL, b. 2-6-1890, d. 10-17-1895.
- 12186. CHANDLER B., b. 9-4-1892.

Children of CROSBY M. and (5809) MARY P. (CHAMBERS) BLACK.

- 12187. SUE M., b. 6-22-1889.
- 12188. J. FRANK, b. 12-28-1892, d. 1-12-1894.
- 12189. MARJORIE C., b. 3-8-1897.

Child of C. FREMONT and (5812) EMMA C. (BARNARD) WICKERSHAM.

- 12190. WILLIAM B., b. 2-8-1880.

Children of (5836) OLIVER and OPHELIA (COATES) MOORE.

12191. LUTHER H., b. —.

12192. RUTH A., b. —.

Children of JAMES and (5838) ISABEL A. (MOORE) HADLEY.

12193. EDGAR L., b. 10-7-1870.

12194. ALONTA H., b. 2-26-1875.

12195. LOUISA M., b. 9-9-1879.

12196. EVERETT M., b. 5-22-1882.

Children of (5840) NATHAN M. and MARY A. (LINDLEY)  
LINTON.

12197. SARAH R., b. 9-16-1860, d. 3-11-1875.

12198. NOEL S., b. 12-10-1862, d. 3-8-1863.

12199. LOFTUS W., b. 3-21-1864, m. 12-31-1885, Cora  
Venniman. P. O., Bowersville, Green Co., O.

11200. EDGAR, b. 8-19-1866, d. 8-20-1866.

Children of (5840) NATHAN M. and JANE S. (WISE)  
LINTON.

12201. MARY W., b. 12-1-1869, d. 9-26-1873.

12202. ROBERT J., b. 9-19-1871, d. 11-26-1872.

12203. BENJAMIN M., b. 9-18-1873, d. 3-2-1875.

12204. MARGARETTA M., b. 12-30-1875, d. 11-6-1885.

12205. ANNA, b. 6-2-1879. Unm. P. O., Wilming-  
ton, O.

12206. JAMES N , b. 7-14-1881.

Children of (5841) JOSHUA and OLIVE (HADLEY) LINTON.

12207. WALTER, b. 7-19-1865.

12208. ELSIE, b. 11-15-1866.

12209. SETH H , b. 11-18-1871, d. 3-23-1875.

12210. ALIDA C., b. 7-6-1873, d. 3-14-1875.

12211. JOHN, b. 6-24-1876, d. 6-24-1876.

12212. MYRA, b. 5-1-1878.

Children of (5842) OLIVER and SARAH A. (HIATT) LINTON.

12213. ADA H., b. 5-17-1870. Unm. Residence, 404½ Henry St., Brooklyn, N. Y.

12214. ALBERT W., b. 12-27-1872. Unm. Residence, 404½ Henry St., Brooklyn, N. Y.

12215. FRANK, b. 2-24-1895.

Children of ISAAC C. and (5843) NANCY (LINTON)  
MCMILLAN.

12216. DAVID R., b. 3-29-1861, d. 4-1-1861.

12217. SETH L., b. 2-15-1863.

12218. WALTER F., b. 11-22-1865.

12219. CLIFTON J., b. 12-21-1867, d. 10-29-1868.

12220. CARRIE E., b. 11-3-1869, d. 7-23-1872.

12221. MARIA C., b. 10-4-1874, d. 1-19-1875.







MERCY M. WOOD.

(No. 1468.)

Children of CLARK E. and (5844) RACHEL (LINTON)  
SNOWDEN.

12222. MARY W., b. 11-6-1864.

12223. ALTON L., b. 8-8-1868.

12224. SETH R., b. 1-2-1877.

12225. SARAH A., b. 10-17-1879.

Children of JACOB and (5845) AMANDA (LINTON) LEWIS.

12226. ELSIE, b. 12-13-1868.

12227. SETH, b. 3-5-1874.

Children of (5853) THOMAS E. and SABAH (REESE)  
JEFFERIS.

12228. CLARA M., b. 4-27-1870.

12229. CLIFTON, b. 11-10-1871, d. 10-7-1871.

12230. JEANETTE B., b. 10-26-1872.

12231. ADELBERT, b. 2-15-1876.

Children of (5854) JOSHUA M. and LYDIA (HIATT) JEFFERIS.

12232. J. J., b. 7-21-1879.

12233. EULALIA, b. 3-30-1881.

12234. WILLIAM W., b. in 1883.

12235. ANNA M., b. in 1887.

12236. LUTHER, b. in 1890.



12250. **FREDERICK H.**, b. 11-29-1894.

12251. **GLADYS L.**, b. 11-26-1896.

Child of **LEWIS R.** and (5873) **MARY E. (KIRK) JONES.**

12252. **MILFORD**, b. 1-29-1868.

Children of (5877) **FRANKLIN P.** and **MARY (ENTWEILER)  
BLAIR.**

12253. **ALLEN F.**, b. 5-10-1876. Unm. P. O., Belle-  
fonte, Pa.

12254. **HAROLD A.**, b. 9-29-1879.

12255. **RENO R.**, b. 7-3-1882.

Child of **ANDREW** and (5878) **MARY E. (SLACK) SHIDAKER.**

12256. **MATTIE E.**, b. 3-13-1871.

Child of **WARREN D.** and (5881) **ELLA (MOORE) HARLAND.**

12257. **NORA**, b. 4-12-1871.

Children of **LAWRENCE W.** and (5889) **MARY E. (MOORE)  
BRANDENBURG.**

12258. **MAUD**, b. in 1885.

12259. **JOHN W.**, b. in 1887.

Children of **WINFIELD S.** and (5890) **MARY A. (MOORE)  
WALLACE.**

12260. **EVERETT L.**, b. 5-12-1885.

12261. **MARIA A.**, b. 9-26-1886.

Children of (5891) THOMAS W. and LAURA (MENDENHALL)  
MOORE.

12262. CLARENCE A., b. 6-9-1883.

12263. PAUL E., b. 5-7-1886.

12264. ZOLA D., b. 5-19-1894.

Child of (5893) HENRY C. and ESTELLA (BURNS) MOORE.

12265. BEULAH, b. —, m. 3-27-1894, Bertram Walker.  
Residence, 593 Bellefontaine St., Indianapolis, Ind.

Child of (5894) WALTER V. and JENNIE (CHEYNEY)  
MOORE.

12266. BANE A, b. —.

Children of ROBERT and (5897) EVA (MOORE) SHINGLES.

12267. HELEN, b. 7-16-1892.

12268. ROBERTA E., b. 10-22-1895.

Children of ANDREW J. and (5898) MARY L. (MOORE)  
TOLLEY.

12269. RAYMOND, b. 12-2-1874.

12270. GERTRUDE, b. 8-26-1876.

Child of JOHN A. and (5911) MARY E. (OSBORN) HOCKETT.

12271. DELLA, b. 10-9-1880, d. 5-30-1881.

Children of (5918) T. ALLEN and MARTHA (STERRITT)  
MOORE.

12272. MARTA E., }  
12273. MARY A., } Twins: b. 2-5-1896.

Child of (5919) EDGAR and LAURA (BEAVER) LAMBORN.

12274. GERTRUDE E., b. 9-22-1896.

Children of DR. SENES E. and (5925) CECELIA I. (MOORE)  
HAYES.

12275. OLIVE K., b. —.

12276. ANNIE M., b. —.

12277. RALPH B., b. —.

12278. RACHEL M., b. —.

12279. REUBEN H., b. —, d. —.

12280. LAURA A., b. —, d. —.

Children of (5928) ALEXANDER H. and EVA L. (BROWN)  
MOORE.

12281. WILLARD BROWN, b. 9-6-1895.

12282. RUTH HENRIETTA, b. 8-4-1897.

Child of (5939) HARRIS M. and ANNIE (DRAUCKER)  
CARLILE.

12283. GEORGE, b. —.

Child of ROGER L. and (5940) EDITH A. (CARLILE) POTTER.

12284. EMILY, b. —.

Children of F. FREEMAN and (5943) HATTIE (CLEAVER)  
BOAS.

12285. STEWART H., b. —.

12286. FRANK C., b. —.

Children of WILLIAM E. and (5950) LORETTA (CARTER)  
LOOMIS.

12287. LULU M., b. 1-6-1880.

12288. HENRY N., b. 1-10-1884.

12289. CLARA R., b. 3-24-1886.

12290. ELMA R., b. 4-19-1890.

12291. GOLDIE M., b. 10-22-1892.

12292. WILBER B., b. 3-6-1896.

Child of (5955) MILES D. and FRANCES (HALPIN) MILLER.

12293. HOMER L., b. 11-4-1875.

Child of WILLIAM and (5958) MARY T. (MCCOOL) MASTERS.

12294. HERBERT F., b. 7-4-1865.

Children of ISRAEL and (5966) MARY R. (HALE) ATHEY.

12295. CARRIE M., b. 8-2-1867.

12296. HARRY W., b. 7-29-1871, d. 10-25-1882.

Children of (5971) JOHN C. and MARILLA (NEWELL)  
SEAMAN.

12297. ESTHER F., b. 12-7-1868. Unm.

12298. CLAUDE B., b. 6-22-1878.

12299. EVA M., b. 10-11-1882.



Children of (5973) WILLIAM H. and JANE R. (WRIGHT)  
SEAMAN.

12300. BLANCHE, b. —.

12301. ALMA, b. —.

12302. MAUDE, b. —.

Child of (5984) HENRY H. and EMMA (KNECTAL) SEAMAN.

12303. WILNA, b. 7-30-1880.

Child of CHARLES A. and (5986) CATHARINE (SEAMAN)  
BUNTIN.

12304. DELLA S., b. 1-14-1877. Unm. Residence,  
403 Marion St., Elkhart, Ind.

Child of AQUILLA J. and (5994) SARAH C. (ANTRAM) ELLIS.

12305. ERSKINE A., b. 2-27-1879.

Children of THOMAS L. and (5996) HARRIETT A.  
(ANTRAM) HAWKINS.

12306. JAMES W., b. 7-13-1876.

12307. NANNIE F., b. 10-28-1880.

Children of (5999) ARTHUR D. and MARGARET L. (WELCH)  
ANTRAM.

12308. JOHN S., b. 9-1-1879.

12309. RALPH G., b. 3-7-1881.

Child of (6000) FRANK W. and FLORENCE B. (SAVILLE)  
ANTRAM.

12310. CARRIE E., b. 2-2-1881.

Children of (6025) ARTHUR D. and MARINDA J.  
(HORSEMAN) JONES.

12311. GUY, b. 4-7-1875.

12312. EARL, b. 10-16-1878.

Child of (6033) CHARLES O. and MINNIE (MUELLER)  
ROBINSON.

12313. GERALDINE, b. 2-5-1890, d. 4-30-1890.

Child of JOHN B. and (6034) JESSIE E. R. (ROBINSON)  
WRIGHT.

12314. JOHN CHARLES, b. 1-23-1897.

Child of CHARLES A. and (6037) CATHERINE R. (ROBINSON)  
WEAVER.

12315. RUTH ROBINSON, b. 11-7-1889, d. 10-3-1891.

Children of (6048) EDWIN V. and EMMA (LORMAN) NYE.

12316. REBECCA, b. 8-1-1886.

12317. LAURA, b. 9-30-1887.

Children of (6053) RUFUS A. and ELIZABETH (TEAGLE)  
WHITSON.

12318. CHARLES J., b. 9-1-1875. Unm. P. O., Jones-  
boro, Ind.

12319. VERLINDA B., b. 11-19-1877. Unm. P. O.,  
Jonesboro, Ind.

12320. DAVID A., b. 7-19-1879. Unm. P. O., Jones-  
boro, Ind.

Children of (6151) JOHN J. and MAGGIE (DOUGHERTY)  
HOOPES.

12321. AMELIA M., b. 3-5-1882, d. 5-18-1885.

12322. ADRIAN G., b. 7-15-1886.

12323. HELEN, b. 7-3-1888.

Children of JOHN R. and (6152) ALICE M. (HOOPES)  
WHITE.

12324. CLINTON, b. 5-31-1871.

12325. JOHN T., b. 12-17-1873.

Children of WILLIAM B. N. and (6153) ANNIE A. (HOOPES)  
MATTHEWS.

12326. ALICE A., b. 6-21-1874. Unm. P. O., Wake-  
field, Lancaster Co., Pa.

12327. J. GILBERT, b. 1-20-1880.

Children of ELLIS H. and (6154) HANNAH J. (HOOPES)  
BROWN.

12328. THOMAS H., b. 10-8-1877.

12329. RACHEL A., b. 9-14-1879.

12330. WILLIAM E., b. 2-7-1882.

12331. MARY A., b. 12-16-1884.

12332. JOHN H., b. 12-21-1887, d. 2-17-1888.

12333. LENA H., b. 8-21-1889.

12334. LULA A., b. 5-25-1892.

12335. ANNIE E., b. 10-24-1895.

1290 ANDREW MOORE AND HIS DESCENDANTS.

Child of (6155) JOHN and DELIA (BRIGGS) KILLOUGH.

12336. MERNA C., b. 9-4-1881. Unm. P. O., Clinton, Ill.

Children of C. W. and (6159) JANE E. (KILLOUGH) MOORE.

12337. MAUD, b. —.

12338. ALTA, b. —.

Children of (6164) JOSEPH J. and LAURA A. (WELLS)  
GATCHELL.

12339. MARY J., b. 2-14-1884.

12340. ELLA V., b. 12-29-1889.

12341. HANNAH R., b. 5-6-1893.

Children of (6165) WILLIAM M. and KATE (ALTER)  
CROTHERS.

12342. BESSIE, b. 5-5-1868.

12343. EDGAR I., b. 5-23-1870.

12344. EMMA E., b. 3-26-1872.

12345. HARVEY A., b. 3-17-1875.

Children of (6168) JOSEPH M. and LYDIA C. (GALLAGHER)  
MOORE.

12346. BESSIE R., b. 3-17-1881.

12347. JOHN O , b. 10-23-1882.

12348. ALFRED G., b. —.

12349. MAYNARD L., b. —.

12350. HANNAH A., b. —.

Children of CHARLES H. and (6171) MARY F. (MOORE)  
REED.

12351. LOUELLA V., b. 4-8-1880.

12352. CHARLES H., b. 10-1-1893.

Children of FRANCIS J. and (6181) REBECCA R. (WAY)  
HOBSON.

12353. ERMINNIE R. A., b. 11-1-1865, d. when five  
years old.

12354. BENJAMIN C., b. 11-7-1867, m. —. Resi-  
dence, Michigan Ave., Roseland, Ill.

12355. FRANKLIN J., b. 11-6-1869, m. 8-15-1895,  
Sarah E., dau. of John S. and Kate (Mesurvie) Clayton.  
Sarah E. b. 2-22-1871. Franklin J. is a wood-carver.  
P. O., Pullman, Ill.

12356. CLAUDIUS P., b. 9-27-1871, m. 1-28-1896,  
Nettie, dau. of Benjamin L. and Olive (Davis) Bowen.  
Nettie b. 2-8-1875. Claudius P. is a clerk. P. O., Fern-  
wood, Ill.

12357. HARRY W., b. 3-13-1874. Unm. P. O., Pull-  
man, Ill.

12358. LEONORA, b. 4-17-1876. Unm. P. O., Pull-  
man, Ill.

Child of (6182) THOMAS E. and LAVINIA (WILDS) WAY.

12359. CHARLES E., b. 7-9-1878. Unm. Residence,  
Chicago, Ill.

Children of BENJAMIN F. and (6183) ELIZABETH R. (WAY)  
SWEETMAN.

12360. WILLIARD, b. 5-5-1878.

12361. CHANDLER W., b. 8-31-1879.

12362. BENJAMIN H., b. 9-23-1881.

Children of (6184) HENRY R. and SARAH (HALMAN) WAY.

12363. ELLA M., b. 2-23-1877.

12364. INFANT, b. —, d. young.

Children of (6187) WILLIAM T. and EMMA (KIDD) WAY.

12365. HENRY R., b. 3-28-1871. Unm. Residence,  
Kansas City, Mo.

12366. HOWARD A., b. 3- —-1873. Unm. Residence,  
Kansas City, Mo.

12367. SARAH E., b. 2-21-1875. Unm. Residence,  
Kansas City, Mo.

Children of THEODORE and (6193) MABEL P. (WAY)  
FOULK.

12368. HELEN M., b. 10-5-1883.

12369. DONALD, b. 3-4-1889, d. 4-30-1896.

12370. WILLIAM F., b. 5-20-1890.

Children of JOSEPH M. and (6194) ELLA L. (COX) HANWAY.

12371. MARTHA E., b. 8-7-1872.

12372. HARRY C., b. 1-30-1875.

Children of (6195) SHARPLESS N. and MARTHA W.  
(TAYLOR) COX.

12373. ELIZABETH T., b. 5-14-1882.  
12374. ISAAC G., b. 8-16-1884.  
12375. TAYLOR M., b. 10-17-1886.  
12376. LYDIA H., b. 1-28-1888.  
12377. WAYNE S., b. 3-16-1890.  
12378. HOWARD N., b. 7-24-1892.  
12379. SHARPLESS N., b. 10-14-1893.  
12380. RUTH W., b. 2-26-1896.

Children of JOHN W. and (6198) SIDNEY M. (COX)  
SHALLCROSS.

12381. ANNA M., b. 1-28-1886.  
12382. WALLACE C., b. 11-4-1887.  
12383. HOWARD W., b. 2-27-1892.

Children of (6200) EARL L. and ELEANOR (FARGO)  
HAMBLETON.

12384. ELEANOR R., b. 5-10-1893.  
12385. ADALINE G., b. 5-16-1894.

Children of CHARLES and (6205) FLORENCE (GRIEST)  
MICHENER.

12386. CYRUS G., b. 11-7-1888, d. 1-27-1893.  
12387. ANNA M., b. 4-10-1893.



1294 ANDREW MOORE AND HIS DESCENDANTS.

12388. RAYMOND C., b. 3-5-1895.

Children of JOHN W. and (6210) MARY E. (BROOMELL)  
JOHNSON.

12389. LUCILE, b. —.

12390. VERA, b. —.

12391. MAXWELL, b. —.

Children of (6221) TRUESDALE L. and ELIZABETH  
(HANES) MOORE.

12392. GILPIN MCD., b. 6-13-1883.

12393. LEONARD T., b. 10-24-1890.

12394. MABEL E., b. 10-27-1892.

Children of WELLINGTON H. and (6223) ADAH L.  
(MOORE) MARTIN.

12395. ADAH W., b. 6-18-1890.

12396. DOROTHY E., b. 8-29-1892.

Child of ——— and (6226) DEE (MOORE) NEFF.

12397. INFANT, b. in 1897.

Children of (6246) NATHAN P. and MINNIE (ROCHE)  
WALTON.

12398. NATHAN P., b. 2-17-1887.

12399. ELMA M., b. 5-14-1888.

12400. J. EARL, b. 6-25-1890, d. 8-11-1890.

12401. LEROY, b. 8-18-1891, d. 10-1-1891.

12402. RALPH S., b. 12-21-1892.

12403. VERA, b. 6-11-1894.

12404. CLAUDE, b. 2-17-1897.

Children of (6258) JAMES and ADALINE B. (STEWART)  
BRENNAN.

12405. HENRIETTA, b. 9-6-1866.

12406. JAMES B., b. 4-7-1868.

12407. THOMAS H., b. 9-18-1870.

12408. MARY J., b. 8-24-1873.

12409. LIZZIE L., b. 7-20-1877.

Children of THOMAS J. and (6261) MARY (BRENNAN)  
WILLIAMSON.

12410. OLIVER B., b. 12-31-1875. Unm. P. O.,  
Friendly, W. Va.

12411. BRINTON W., b. 4-4-1877. Unm. P. O.,  
Friendly, W. Va.

Children of ALEXANDER J. and (6262) ADALINE (BRENNAN)  
STEWART.

12412. LAURA M., b. 5-4-1875.

12413. BERTHA L., b. 9-19-1877.

12414. ZENAS, b. 10-17-1879.

12415. STELLA, b. 1-24-1882.

12416. HERMA, b. 3-5-1884.

1296 ANDREW MOORE AND HIS DESCENDANTS.

12417. BESSIE, b. 2-27-1887.

12418. GERTRUDE, b. 8-23-1889.

12419. VERA, b. 8-11-1896.

Children of JENSON P. and (6263) LAURA E. (BRENNAN)  
ALKIRE.

12420. ALBERT R., b. 8-16-1881.

12421. ALVIRA R., b. 4-17-1884.

12422. ROLLY D., b. 2-7-1892.

Children of THOMAS J. and (6264) TABITHA E. (BRENNAN)  
STEELE.

12423. CORA, b. 2-15-1886.

12424. CHELLA D., b. 3-20-1889.

Children of ALVIN V. and (6265) RACHEL V. (BRENNAN)  
SIBRAY.

12425. HERMA L., b. 3-22-1891, d. 8-22-1892.

12426. LILLA V., b. 11-17-1893.

Children of CORNELIUS A. and (6266) ALMA (BRENNAN)  
PARR.

12427. CLIFTON L., b. 7-18-1893.

12428. VICTOR L., b. 8-30-1894.

Children of LINDLEY N. and (6268) AMANDA J. (BROWN)  
BLACKLEDGE.

12429. THEODORE B., b. 12-10-1879, d. 8-6-1880.

12430. CLEOLA M., b. 8-4-1881.

12431. INA G., b. 7-29-1883.

12432. LUDE B., b. 1-5-1888.

Children of CHARLES D. and (6273) HANNAH (MERRILL)  
HAKES.

12433. EFFIE J., b. —, m. 7-31-1878, Solomon Gar-  
let. He is a stock dealer. P. O., Lyons, Oklahoma.

12434. JULIA V., b. 9-1-1861, d. 3-1-1864.

12435. MARY T., b. 4-13-1866. Unm. Residence, 900  
West Belknap St., Fort Worth, Texas.

12436. CHARLES D., b. 3-12-1869. Unm. P. O.,  
Lyons, Oklahoma.

12437. GEORGE A., b. 7-17-1872. Unm. P. O., Lyons,  
Oklahoma.

Children of PERRY and (6274) LYDIA (MERRILL) NUCKLES.

12438. JAMES, b. 1-18-1864. Unm. P. O., Winterset,  
Iowa.

12439. MARY J., b. 4-26-1866, d. 3-21-1873.

12440. GEORGIANA, b. 9-5-1868, m. 11- -1888, George  
Sargent. P. O., Winterset, Iowa.

12441. JESSE C., b. 12-31-1870, d. 8-23-1871.

12442. WILLIAM H., b. 6-16-1872, d. 11- -1887.

12443. NETTIE Z., b. 6-12-1873.

12444. THOMAS A., b. 5-15-1877. Unm. P. O., Win-  
terset, Iowa.

Children of (6275) JESSE W. and LIZZIE (TURNER)  
MERRILL.

12445. ORA A., b. 6-10-1873. Unm. P. O., State  
Centre, Ia.

12446. CORA E., b. 9-3-1874, m. 5-5-1894, George  
Motts.

12447. LOTTIE, b. 6- -1877. Unm. P. O., State  
Centre, Ia.

12448. JESSIE H., b. 7-4-1893.

Children of JAMES B. and (6277) LIZZIE (MERRILL) WOOD.

12449. DAISY, b. 4-17-1870, d. 3-5-1879.

12450. MINNIE, b. 3-11-1873, m. 3-29-1889, Cornelius  
A., son of Cornelius and Sarah (Cobb) Burrignt. Cor-  
nelius A. b. 2-3-1867. He is in the railroad business.  
Residence, 920 S. 6th St., Council Bluffs, Ia.

Child of E. S. and (6277) LIZZIE (MERRILL-WOOD)  
WARNER.

12451. CHARLES W., b. 11-21-1884.

Children of JOHN M. and (6280) MARY C. (MERRILL)  
SMITH.

12452. MARY L., b. 3-29-1891.

12453. LYMAN M., b. 10-15-1892.

12454. NELLIE G., b. 2-10-1895.

Children of LEVI and (6285) ALICE M. (GRAY) HILL.

12455. WILLIAM R., b. 10-30-1878.

12456. RAYMOND F., b. 3-9-1880, d. 4-13-1880.

12457. LESTER G., b. 8-2-1881.  
12458. ETHEL V., b. 5-5-1884.  
12459. ISABELLE M., b. 2-27-1887.  
12460. NINA P., b. 11-11-1888.  
12461. CLAUDE M., b. 2-11-1889.  
12462. EDITH M., b. 12-17-1893.  
12463. HAZEL L., b. 12-12-1894.

Children of JOHN E. and (6287) EMMA V. (GRAY) BARBOUR.

12464. IDA M., b. 1-14-1882.  
12465. MARY E., b. 3-31-1887.

Children of HENRY and (6289) MARY C. (GRAY) EDWARDS.

12466. EARL R., b. 4-24-1885.  
12467. RICHARD R., b. 4-17-1887.  
12468. HIRAM L., b. 2-15-1896.

Children of LAFAYETTE and (6290) MARY A. (GRAY)  
STOUT.

12469. FRANCIS M., b. 4-2-1875.  
12470. ELI O., b. 10-15-1876.  
12471. WILLIAM G., b. 6-29-1878.  
12472. EMILY A., b. 10-14-1882.

1300 ANDREW MOORE AND HIS DESCENDANTS.

Children of ERNEST E. R. and (6301) ETHEL (MICHENER)  
SICARD.

12473. HELEN E., b. 4-2-1889.

12474. DAVID E., b. 2-26-1891.

12475. CHARLES L., b. 9-22-1892.

Children of EUGENE C. and (6302) DELIA (MICHENER)  
LAMBERT.

12476. LEON B., b. 1-25-1886.

12477. ETHEL M., b. 12-1-1887, d. 1-13-1888.

12478. EDWARD G., b. 8-8-1889.

12479. EUGENIA D., b. 4-30-1891, d. 10-5-1895.

Child of CHARLES W. and (6307) LUCY (COPE) HAWLEY.

12480. DOROTHY, b. 5-5-1896.

Children of (6310) JESSE D. and ELIZABETH A. (TOMLIN-  
SON) GRISELL.

12481. CHARLES W., b. 6-26-1869.

12482. LOUISA A., b. 2-14-1871.

Children of G. W. and (6319) MARY L. (GRAY) OBLINGER.

12483. VIOLA G., b. —.

12484. ELONZA C., b. —.

Child of ISAAC L. and (6321) CHARLOTTE J. (GRAY)  
WILLIAMS.

12485. AMY L., b. 10-21-1880.



Children of CHARLES H. and (6322) REBECCA A. (GRAY)  
RANKIN.

12486. NELLIE E., b. 5-25-1881.

12487. DELLA V., b. 1-31-1883.

12488. WILLIAM G., b. 7-19-1885.

12489. META G., b. 5-25-1895.

Children of (6343) IRVIN G. and LELA M. (GARDNER)  
GRAY.

12490. ADA A., b. 4-26-1890.

12491. HARRY P., b. 5-25-1892.

12492. DANA E., b. 3-14-1895, d. 1-26-1896.

Child of ELI A. and (6362) MARY E. (SUMPTION) ROBINS.

12493. MINERVA I., b. 5-29-1876.

Child of FRANK M. and (6377) GLADYS D. (GRAY)  
DANFORTH.

12494. RUBY G., b. 7-9-1895.

Children of MILES M. and (6379) ROSELLA (HAINES)  
WILLIAMS.

12495. CHARLES E., b. 10-27-1877. Unm. P. O.,  
Petroleum, Ind.

12496. ALTHA, b. 1-24-1891.

Children of (6381) EDWIN E. and ANNIE (HOLAWAY)  
HAINES.

12497. FREDDY L., b. 4-26-1885.

12498. GRACE O., b. 2-1-1887.

1302 ANDREW MOORE AND HIS DESCENDANTS.

12499. ROY D., b. 5-7-1889.

12500. DON, b. 1-21-1893, d. 1-10-1897.

Children of F. M. and (6394) IDELLA J. (AMOS) HOWELL.

12501. RENNIE CLARA, b. 2-5-1887.

12502. FRANCIS Q., b. 10-31-1890, d. 3-17-1891.

12503. AGNES A., b. 1-1-1895, d. 9-7-1895.

12504. EULA L., b. 8-2-1896.

Children of L. A. and (6395) AMANDA M. (AMOS) PAYNE.

12505. ETHEL E., b. 10-18-1891.

12506. WILLIAM H., b. 10-29-1893.

12507. JAMES O., b. 9-28-1895.

Child of BERZILLIA J. and (6403) LILLIE E. (SMITH)  
WHITON.

12508. IVERSON N., b. 12-16-1877.

Children of (6412) SYLVANUS F. and SARAH E. (WALLER)  
KEITH.

12509. NORA, b. 7-3-1891.

12510. JOHN, b. 7-22-1893.

12511. MABEL, b. in 1895.

Children of WILLIAM J. and (6422) FLORENCE E. (MOORE)  
BRADLEY.

12512. RALPH C., b. 10-13-1892.

12513. JACOB W., b. 9-5-1896.

Children of WILLIAM H. and (6427) LAURA M. (HENSEL)  
KENNEDY.

12514. JOHN R., b. 11-23-1882.

12515. HENRY C., b. 10-16-1884.

12516. BERTHA M., b. 8-8-1886.

12517. WILLIAM H., b. 1-8-1888, d. 7-8-1888.

Children of (6429) PHILIP K. and MARY B. (FARRADAY)  
HENSEL.

12518. MATTIE E., b. 4-22-1891.

12519. LAURA M., b. 1-19-1893.

12520. EDWIN F., b. 12-19-1895.

Children of (6435) WILLIAM M. and EMMA (SATTER-  
THWAIT) WALTON.

12521. BERTHA M., b. 9-17-1884, d. 9-21-1890.

12522. PERCY J., b. 8-9-1887.

Children of (6436) HOWARD J. and JANE T. (MICHENER)  
WALTON.

12523. HELEN C., b. 12-15-1891.

12524. JOEL M., b. 4-28-1893.

12525. WALTER M., b. 9-11-1895.

Children of SAMUEL F. and (6438) MARY R. (WALTON)  
SPENCER.

12526. GRACE L., b. 7-3-1890.

12527. NORMAN D., b. 5-21-1892.

12528. SARAH M., b. 7-18-1893.

Children of JAMES A. and (6442) ISABELLA F. (WALTON)  
SIMMONS.

12529. FLORENCE V., b. 1-20-1882.

12530. JAY A., b. 4-17-1884.

Children of LAMARTINE and (6443) ADDIE V. (WALTON)  
HOOD.

12531. JOSEPH W., b. 9-8-1882.

12532. PHILENA B., b. 5-13-1884.

12533. C. WALTON, b. 4-15-1886.

12534. CHANNING, b. 10-17-1887.

12535. FLORENCE V., b. 7-25-1888.

12536. BRINTON L., b. 7-14-1891.

12537. RALPH C., b. 5-3-1893.

12538. MARY R., b. 9-9-1895.

Children of (6447) ISAAC W. and S. LIZZIE (CONNOR)  
SWAYNE.

12539. ETHEL M., b. 7-17-1883.

12540. MARY A., b. 5-27-1887, d. 6-1-1887.

12541. EMMA H., b. 7-26-1889.

12542. MAUD M., b. 4-15-1895.

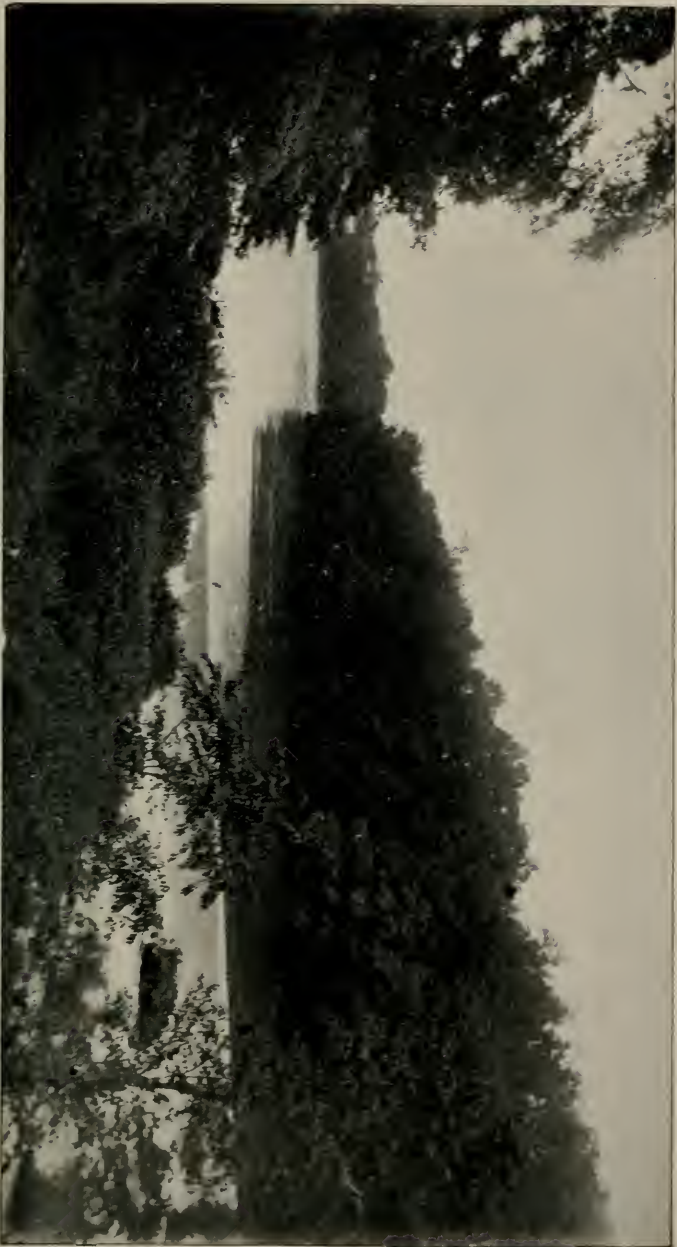

The Mill Dam at (2) James Moore's Old Mill on the Octoraro Creek.



Children of ROBERT W. and (6453) MARTHA W. (HAYES)  
CHEYNEY.

12543. THOMAS H., b. 6-4-1892, d. 5-1-1893.

12544. MARION L., b. 3-5-1894.

12545. HAROLD W., b. 3-6-1895.

12546. HERBERT, b. 5-30-1896, d. 5-30-1896.

Children of (6466) OSCAR J. and FLORENCE A. (TOMLIN-  
SON) HUMES.

12547. ELVA T., b. 5-2-1895.

12548. J. NEWTON, b. 5-25-1896.

Child of (6471) HARRY K. and NELLIE G. (ARMENT)  
GALLAGHER.

12549. CURTIS H., b. 1-20-1896.

Children of WILLIAM H. and (6472) BERTHA E.  
(GALLAGHER) PIERSON.

12550. HARRY W., b. 3-26-1891.

12551. EVERT H., b. 6-24-1893.

Child of (6488) ARTHUR P. and JENNIE T. (PENNOCK)  
YEATMAN.

12552. RAYMON M., b. 3-3-1895.

Child of WILLIAM P. and (6489) LAURA R. (YEATMAN)  
SHARPLESS.

12553. SARA E., b. —.



Children of (6504) JAMES W. and SARA W. (BOWNE)  
CLARKSON.

12554. WORRALL, b. 9-1-1894.

12555. ELIZABETH B., b. 8-22-1896.

Children of ENNIS W. and (6507) DELA (WEBSTER)  
CRANDELL.

12556. MABEL D., b. 3-5-1895.

12557. WALTER W., b. 4-24-1896.

Children of EUGENE and (6508) BERTIE (WEBSTER)  
HEAGLER.

12558. LUTHER N., b. 10-28-1893.

12559. MARK L., b. 10-19-1895.

Children of HARVEY S. and (6509) EDNA (WEBSTER)  
WHITE.

12560. J. HARVEY, b. 10-4-1894.

12561. MARY L., b. 11-17-1896.

Child of (6523) CHARLES G. and BERTHA (HALLOWELL)  
BLACKBURN.

12562. ELWOOD H., b. 6-1-1896, d. in infancy.

Child of (6525) HOWARD L. and NELLIE M. (JONES)  
BLACKBURN.

12563. HENRY J., b. 12-3-1893.

Child of (6533) HARVEY E. and BYRDE (DOGGETT) CONRAD.

12564. DONALD M., b. 5-20-1895.

Children of (6542) CLETUS and MARY R. (MATHER)  
HOLLOWAY.

12565. ALTA M., b. —.

12566. EDNA, b. —.

Children of (6560) HARRY A. and MARY L. (THOMPSON)  
MENOUGH.

12567. J. FREDERICK, b. 12-22-1874. Unm. P. O.,  
Oxford, Pa.

12568. NORMAN T., b. 1-10-1876. Unm. P. O., Ox-  
ford, Pa.

12569. CLYDE H., b. 12-14-1880.

12570. GERTRUDE, b. 7-27-1887.

12571. CORNELIA, b. 7-13-1892, d. 7-14-1892.

12572. HARRY A., b. 7-12-1895.

Child of (6561) DAVIS H. and MAMIE (MCCAMANT)  
MENOUGH.

12573. VIOLETTE, b. 8-20-1883.

Child of SAMUEL and (6564) CLARA M. (ORTLIP) ALLEN.

12574. MARY J., b. —.

Children of (6621) J. HIBBERD and MARY R. (BOOTH)  
YARNALL.

12575. JOSEPH M., b. 1-4-1893.

12576. ANNA B., b. 11-10-1896.

Children of (6652) ROBERT B. and ELIZABETH A. (FRAME)  
WALLACE.

12577. ELIZABETH R., b. 5-19-1873, m. 4-28-1897, G.  
Ellsworth Drum. Residence, 2352 Sargent St., Phila.

12578. CHARLES S., b. 12-21-1874. Unm. Residence,  
2352 Sargent St., Phila.

12579. ANNA M., b. 3-16-1877. Unm. Residence,  
2352 Sargent St., Phila.

Child of (6652) ROBERT B. and MARIA (CLIFFORD)  
WALLACE.

12580. ELLA R., b. 10-24-1884.

Children of (6655) THOMAS S. and LIZZIE N. (BUTTER-  
FIELD) WALLACE.

12581. LIZZIE R., b. 8-3-1875.

12582. MAY B., b. 8-2-1877.

12583. ROSE D., b. 8-2-1877.

12584. ANNIE M., b. 1-4-1879.

Children of EDWARD M. and (6660) MARY F. (WALLACE)  
VAN DERSLOOT.

12585. FRANCES L., b. 12-27-1878, d. 8-29-1879.

12586. ETHEL W., b. 10-20-1883.

Children of (6661) CLAYTON J. and MARY O. (MILLER)  
WALLACE.

12587. CHARLES M., b. 12-16-1880.

12588. VIRGINIA F., b. 5-29-1890.

12589. MARGARET L., b. 2-25-1892.

Child of DAVID S. and (6662) LOUISE L. (WALLACE)  
TAGGART.

12590. DAVID W., b. 12-21-1895.

Children of (6663) HARTMAN P. and HANNAH (WILKIN-  
SON) WALLACE.

12591. HARRY, b. —.

12592. FRANK, b. —.

Children of (6665) MILLARD F. and EMMA (KESTER)  
WALLACE.

12593. EMMA E., b. 7-20-1879.

12594. MARY I., b. 12-5-1880.

12595. FLORENCE M., b. 8-8-1882.

Children of (6671) CALEB R. and MARY (SHAPPELL)  
WALLACE.

12596. MARION, b. 5-30-1892.

12597. ANNA M., b. 1-1-1896.

Children of (6676) WILLIAM W. and ALICE (PRITCHARD)  
KENNY.

12598. KATIE L., b. 2- -1879. Unm. Residence,  
3628 Finney Ave., St. Louis, Mo.

12599. WILLIS B., b. 10- -1882.

1310 ANDREW MOORE AND HIS DESCENDANTS.

Children of WILLIAM H. and (6677) HELEN M. (KENNY)  
CLARK.

12600. CHARLES J., b. 1-2-1866. Unm. Is now (1897)  
county clerk and recorder of Lewis and Clarke county,  
Montana. P. O., Helena, Montana.

12601. BELLA K., b. 3- -1870, d. 9-3-1873.

12602. HARRY L., b. 12-26-1874, d. 12-27-1880.

Children of (6678) ROBERT M. and MARY A. (SHINN)  
KENNY.

12603. HELEN, b. 5-22-1867.

12604. LIZZIE, b. 7-4-1869.

Children of (6679) CHARLES F. and FANNIE M. (GREEN)  
KENNY.

12605. JESSIE E., b. 6-1-1866, m. 4-2-1891, E. E. Wil-  
liamson. P. O., Griggsville, Pike Co., Ill.

12606. ALICE, b. 1-1-1868, d. 3-9-1869.

12607. WILLIE M., b. 2-2-1870, d. 1-27-1871.

12608. FREDDIE, b. 2-28-1872, d. 3-14-1872.

12609. HELEN F., b. 4-19-1874. Unm. P. O., Griggs-  
ville, Pike Co., Ill.

12610. MARIE L., b. 9-18-1881.

Child of (6682) SAMUEL C. and ELLA F. (CUNNINGHAM)  
KENNY.

12611. CHARLES E., b. 12-13-1877. Unm. He is an  
electrical machinist and engineer. Residence, 554 S. Los  
Angeles St., Los Angeles, Cal.

Children of (6683) LUTHER J. and SALLIE B. (KENNY)  
HARVEY.

12612. IRA G., b. in 1876.

12613. FLORENCE, b. in 1881.

Children of (6692) OSCAR F. A. and ELIZABETH (WINTER)  
KENNY.

12614. MAUDE M., b. 5-24-1873.

12615. CHARLES D., b. 4-26-1875.

12616. WILLIAM W., b. 4-21-1881.

Children of JAMES W. and (6695) MARIA H. (KENNY)  
MITCHELL.

12617. LOTTIE M., b. 6-30-1871.

12618. ELLA M., b. 10-25-1872.

12619. JOSEPH K., b. 7-25-1879.

12620. JAMES G., b. 9-21-1881.

Child of (6696) JOHN R. and IDA (BARTON) KENNY.

12621. HARRY E., b. 9-13-1875.

Children of (6708) JOHN S. and ELIZA M. (BORLAND)  
WALLACE.

12622. ELENOR E., b. 5-26-1876.

12623. J. TRUMAN, b. 1-12-1878.

12624. M. PAULINE, b. 8-26-1880.

12625. BEATRICE B., b. 10-25-1882.

1312 ANDREW MOORE AND HIS DESCENDANTS.

Children of WILLIAM and (6709) CLARA M. (WALLACE)  
SIMMONS.

12626. C. LEROY, b. 8-18-1879.

12627. ANNA W., b. 2-23-1881.

Children of (6710) HOWARD T. and MARION (CARSWELL)  
WALLACE.

12628. MARION E., b. 4-7-1883.

12629. MARGUERITE C., b. 6-12-1887.

12630. JEAN, b. 10-13-1892, d. 2-25-1897.

Children of EDWIN G. and (6720) M. BELLE (ROBINSON)  
WORRALL.

12631. WALTER R., b. 1-8-1882.

12632. HELEN W., b. in 1887.

12633. JAMES G., b. —.

Children of (6721) JOHN W. and ANNIE J. (CROSS)  
ROBINSON.

12634. WILLIAM W., b. in 1885.

12635. JOHN W., b. in 1887.

12636. ETHEL A., b. in 1890.

12637. MARGARET, b. in 1892.

Children of JOHN and (6724) R. ANNIE (WALLACE)  
BALDWIN.

12638. JOHN, b. 9-11-1877. Unm. P. O., Atlantic  
City, N. J.



12639. CLARENCE, b. 10-24-1878. Unm. P. O.,  
Atlantic City, N. J.

12640. EFFIE J., b. 3-19-1882.

12641. ANNIE, b. in 1887.

12642. ELSIE, b. in 1893.

Children of (6726) JOHN and HANNAH L. (NEWBERN)  
FAUST.

12643. HORATIO A., b. 3-18-1876. Unm. Residence,  
196 Hampton St., Bridgeton, N. J.

12644. CORA, b. 5-18-1880.

12645. WILBERT C., b. 11-28-1882, d. 7-23-1883.

12646. HARRY I., b. 12-25-1883.

12647. LEWIS S., b. 6-21-1886.

12648. BERTHA, b. 1-30-1888.

12649. KATHERINE M., b. 9-25-1892.

Children of (6727) WALLACE C. and IDA A. (BARR) FAUST.

12650. EDNA F., b. 11-2-1887.

12651. WALLACE D., b. 11-26-1893.

Children of (6728) HARRY I. and ADA (MURDOCH-BURDEN)  
FAUST.

12652. DOROTHY, b. 12-7-1890.

12653. MARION, b. 3-7-1891.

1314 ANDREW MOORE AND HIS DESCENDANTS.

Child of JAMES and (6729) CATHERINE (FAUST)  
STOCKDALE.

12654. JEAN, b. 9-7-1894.

Children of (6730) CHARLES S. and MARY (BULACH) WOOD.

12655. DANIEL C., b. 8-8-1889.

12656. ELIZABETH, b. 4-27-1891.

Child of (6733) HENRY C. and MARY (SAPPINGTON) WOOD.

12657. HENRY R., b. in 1896.

Children of FRANK E. and (6739) SUE E. (BRIGGS)  
BULKLEY.

12658. MIRIAM, b. in 1887.

12659. FRANCES, b. in 1893.

Child of HENRY L. and (6741) ELEANOR J. (WALLACE)  
BEATTY.

12660. MARY H., b. 4-24-1891.

Child of DAVID C. and (6744) ANNIE L. (WALLACE)  
MCLAIN.

12661. MARGARET W., b. 12- -1891.

Children of (6757) ENOCH C. and M. ELLA (BOONE) GRAY.

12662. CHARLES B., b. 4-26-1862, m. —. P. O.,  
Highland, Wilmington, Del.

12663. LINCOLN TRUMAN, b. 10-23-1864, d. 10-19-1866.

12664. LOUISA S., b. 3-30-1867, m. 9-30-1891, De  
Forest L., son of Col. Amos W. and E. Jennie (Ronk)  
Bachman. De Forest L. b. 5-29-1869. He is assistant  
manager in the jewelry department at Wanamaker's.  
Residence, 4217 Ogden St., Phila.

12665. **ELSIE R.**, b. 2-28-1878. Unm. Residence, 4217 Ogden St., Phila.

12666. **WILLIAM E.**, b. 11-4-1879. Unm. Residence, 4217 Ogden St., Phila.

Children of **FRANCIS** and (6758) **LUCRETIA M. (GRAY)**  
**HICKMAN.**

12667. **WALTER B.**, b. 11-28-1862, d. 5-15-1870.

12668. **CARROL G.**, b. 9-30-1864, d. 6-12-1865.

12669. **MARY B.**, b. 5-28-1866. Unm. P. O., Bound Brook, N. J.

Children of (6759) **JAMES T.** and **DORATHEA (DAVIS)**  
**BARNARD.**

12670. **ORIANNA P.**, b. 7-18-1862, d. 9-10-1864.

12671. **REBECCA**, b. 10-30-1863, d. 10-31-1863.

12672. **MARY T.**, b. 10-16-1865. Unm. P. O., Collamer, Pa.

12673. **PUSEY**, b. 6-6-1868, d. 10-26-1870.

12674. **WILLIAM D.**, b. 10-9-1869. Unm. He is an electrician. Office, 662 Bourse Building, Phila.

12675. **HENRY W.**, b. 7-27-1874. Unm. He is a farmer and dairyman. P. O., Collamer, Pa.

12676. **EVERETT**, b. 3-1-1875. Unm. Is now (1897) a medical student at University of Pa. P. O., Collamer, Pa.

Children of (6763) CHARLES A. and MARY (—) LUKENS.

12677. CHARLES T., b. 7-1-1868.

12678. ANNIE, b. 11-13-1869.

Child of EBER and (6764) HANNAH M. E. (LUKENS) DAILEY.

12679. VICTORIA, b. 4-17-1870.

Children of JOHN and (6764) HANNAH M. E. (LUKENS-  
DAILEY) ECHOFF.

12680. WILLIAM, b. 3-16-1875.

12681. CHARLES, b. 7-31-1877.

12682. GEORGE, b. 12-22-1879.

12683. EMMA, b. 2-3-1882.

Children of (6765) ALBERT T. and — (—) LUKENS.

12684. ANNA M., b. —.

12685. THOMAS, b. —.

Children of (6781) JOEL S. and CHARLESANNA (MCMINN)  
TROUT.

12686. WILLIAM L., b. 9-17-1871.

12687. HOWARD J., b. 3-13-1873.

12688. ELWOOD T., b. 10-24-1875.

12689. WALTER, b. 11-17-1876.

12690. CHESTER F., b. 1-16-1880.

Child of (6788) J. TRUMAN and MARY E. (BUCK) STROUD.

12691. LAURA A., b. 1-12-1883.

Children of HARRY and (6789) HARRIET W. (STROUD)  
KEECH.

12692. EURIE M., b. 5-5-1874.

12693. ROBERT E., b. in 1875.

12694. WALTER S., b. 1-10-1877, d. 12-29-1880.

12695. WILLIAM G., b. 2-28-1880.

Children of (6799) WILLIAM A. and M. NANNY (MARTIN)  
WALKER.

12696. HARRY, b. 9-23-1866.

12697. RICHARD, b. 6-14-1869.

12698. RUFUS, b. 6-5-1871, d. 10-6-1871.

12699. WILLIE, b. 9-26-1873, d. 8-30-1878.

12700. CLYDE, b. 11-3-1875, d. 9-20-1878.

12701. CHESTER, b. 3-15-1878.

12702. JULIA A., b. 7-14-1880.

Children of (6801) DANIEL W. and AMANDA (JONES)  
WALKER.

12703. CYRUS A., b. 5-8-1878.

12704. JOHN A., b. 2-13-1881.

1318 ANDREW MOORE AND HIS DESCENDANTS.

Children of JOHN E. and (6804) SARAH J. (WILSON)  
STEVENSON.

12705. JAMES W., b. —.

12706. CHARLES G., b. —.

12707. IVA N., b. —.

12708. CORA R., b. —.

12709. MAUD M., b. —.

12710. JOHN T., b. —.

Children of — and (6806) DELLA (WILSON) —.

12711. DAVID R., b. —.

12712. GEORGE G., b. —.

12713. JAMES E., b. —.

Children of (6811) WILLIAM L. and NELLIE (BATTON)  
CHAMBERS.

12714. HERBERT L., b. 10-22-1882.

Children of J. M. and (6812) JENNIE (CHAMBERS)  
CHAMBERLAIN.

12715. GUY, b. in 1883.

12716. RAY, b. in 1887.

12717. CLYDE, b. in 1890.

Children of (6813) JOHN and — (—) CHAMBERS.

12718. CLYDE, b. in 1891, d. 11-3-1896.

12719. MABEL, b. 2-26-1896.

Child of (6814) ELLSWORTH and — (—) CHAMBERS.

12720. CECIL, b. 10-6-1895.

Children of — and (6815) CLARA (CHAMBERS) RUNNESS.

12721. INFANT, b. in 1889.

12722. ELMER, b. in 1892.

12723. WILLIAM, b. in 1896.

Child of GEORGE and (6817) SARAH (DICKEY) ROTH.

12724. BLAINE R., b. 7-29-1884.

Children of (6857) GEORGE T. and NETTIE M. (RICE)  
FRYER.

12725. HARRY W., b. 2-13-1872, d. 9-13-1872.

12726. LIZZIE, b. 2-12-1876.

12727. ELLA, b. 9-9-1878.



## Eighth Generation.

Children of JOHN and (6883) MARTHA E. (KIRK)  
KEILHOLTZ.

12728. ELLIS H., b. 6-6-1873, m. 6-13-1894, Lidie E. Love. P. O., Rising Sun, Md.

12729. EMMA B., b. 8-20-1874. Unm. P. O., Rising Sun, Md.

12730. CLARA A., b. 11-9-1876. Unm. P. O., Rising Sun, Md.

12731. LILLIAN R., b. 1-11-1879.

Children of FRANK and (6884) MARY A. (KIRK) PUSEY.

12732. ELLIS A., b. 9-29-1871. Unm. P. O., Elk View, Pa.

12733. ELWOOD K., b. 10-10-1873. Unm. P. O., Elk View, Pa.

12734. CARRIE E., b. 10-8-1875. Unm. P. O., Elk View, Pa.

12735. SARAH M., b. 5-23-1878.

Children of (6885) CHARLES F. and SARAH (KIRK) KIRK.

12736. MARY E., b. 1-24-1864, m. 1-29-1891, George W. Parson. George W. b. 8-1-1867. P. O., London Grove, Chester Co., Pa.

12737. SLATER A., b. 10-12-1865, m. 9-29-1892, Annie E. Prigg. Annie E. b. 7-17-1863. P. O., West Grove, Pa. No children.

12738. **ELLIS I.**, b. 9-28-1868, m. 4-20-1892, Nannie Bateman. Nannie b. in 1872. P. O., Radford, Va. No children.

12739. **SARAH R.**, b. 4-12-1870, d. 10-8-1884.

12740. **JOSHUA F.**, b. 7-19-1872. Unm. P. O., Washington, D. C.

12741. **THADDEUS S.**, b. 8-16-1874. Unm. P. O., Chester, Pa.

12742. **ANNIE E.**, b. 7-25-1877, d. 10-28-1884.

Children of (6886) **JACOB H.** and **ELMIRA (COOK) KIRK.**

12743. **WILLIS L.**, b. 1-9-1867, m. 4-28-1888, Hannah S. Grubb. P. O., Oakwood, Cecil Co., Md.

12744. **ELLA C.**, b. 7-8-1868, d. 7-21-1890.

12745. **HARRIET F.**, b. 7-9-1871. Unm. P. O., Oakwood, Cecil Co., Md.

12746. **CHARLES E.**, b. 11-15-1874. Unm. P. O., Oakwood, Cecil Co., Md.

Children of (6891) **LEVI B.** and **MARY R. (HOLLOWAY) KIRK.**

12747. **ANNIE D.**, b. 9-23-1884, d. 8-4-1892.

12748. **ROGER NORMAN**, b. 3-29-1888.

12749. **HELENE H.**, b. 6-15-1895.

Children of (6892) **LEWIS H.** and **EMILIE (WILLIS) KIRK.**

12750. **LEWIS HUGHES**, b. 12-17-1885.

12751. **CHARLES RAYMOND**, b. 3-7-1889.

1322 ANDREW MOORE AND HIS DESCENDANTS.

Children of (6895) WILLIAM B. and LILLIS A. (EWING)  
KIRK.

12752. JOSIAH F., b. 2-8-1868, d. 6-8-1870.

12753. JOSEPH W., b. 6-22-1871, d. 1-9-1874.

12754. ELPHONSA H., b. 1-19-1874.

12755. GERTRUDE T., b. 3-24-1877.

12756. WILLIAM H., b. 1-16-1880.

Child of (6897) LEROY P. and ELIZABETH (SCOTT) KIRK.

12757. T. SCOTT, b. 12-7-1871.

Children of CHARLES F. and (6906) RUTH A. (BYE)  
THOMAS.

12758. VICTOR S., b. 3-15-1874. Unm. P. O., Wil-  
mington, Del.

12759. EDNA V., b. 10-12-1879. Unm. P. O., Wil-  
mington, Del.

12760. LEON P., b. 1-11-1883. Unm. P. O., Wil-  
mington, Del.

Children of (6907) PUSEY P. and CAROLINE (SPEAKMAN)  
BYE.

12761. EDITH L., b. 10-7-1873. Unm. P. O., Primos,  
Delaware Co., Pa.

12762. MAHLON J., b. 9-10-1878. Unm. P. O.,  
Primos, Delaware Co., Pa.

Children of (6908) ANDREW M. and MAY (TAYLOR) BYE.

12763. HELEN M., b. 4-15-1881, d. 8-5-1881.

12764. ELLA T., b. 3-16-1883, d. 9-23-1884.

12765. ARTHUR E., b. 12-18-1885.

12766. MARGUERITE T., b. 4-3-1890.

12767. RAYMOND T., b. 1-30-1892.

Child of (6910) CALVIN T. and ISABELLE (PYLE) BYE.

12768. HELEN M., 12-15-1888.

Child of (6911) GEORGE B. and ELIZABETH (PRESTON)  
PASSMORE.

12769. HELEN A., b. 4-28-1888.

Children of (6912) OSCAR F. and MARY S. (PUSEY)  
PASSMORE.

12770. NORRIS J., b. 9-30-1884.

12771. HOWARD S., b. 2-20-1889, d. 7-23-1890.

Children of NEWLIN and (6913) MARY E. (PASSMORE)  
MENDENHALL.

12772. EDNA E., b. 10-18-1890.

12773. ANNA G., b. 4-27-1892.

Children of DR. WILLIAM S. and (6915) PHEBE E.  
(PASSMORE) TAYLOR.

12774. HERBERT W., b. 12-25-1890.

12775. ETHEL M., b. 5-8-1893.

Children of (6916) ISAAC A. and ANNIE (DARLINGTON)  
PASSMORE.

12776. MARIAN H., b. 6-3-1894.

12777. DORA VAN NESS, b. 8-8-1897.

1324 ANDREW MOORE AND HIS DESCENDANTS.

Child of (6922) HANSON P. and FRANCES A. (BRANSON)  
PASSMORE.

12778. ANDREW MOORE, b. 5-19-1896.

Children of J. CARROLL and (6923) LOUELLA (PASSMORE)  
HAYES.

12779. WILLIAM WALDO, b. 9-25-1895.

12780. GEORGE PASSMORE, b. 8-21-1897.

Children of FREDERIC B. and (6924) ELLEN (PASSMORE)  
PYLE.

12781. FREDERIC LAURENCE, b. 9-3-1894.

12782. ELIZABETH, b. 4-6-1896.

Children of (6935) JOHN W. and ALICE M. (MARTINDALE)  
PASSMORE.

12783. ELMA, b. 3-5-1871, m. 9-22-1897, Archibald A.,  
son of Allan and Mary (Campbell) McMillan. Archibald  
A. b. 7-18-1853, in Glengarry County, Canada. He is a  
retired merchant. Residence, Butte, Montana.



12784. EDWARD S., b. 10-31-1872. Unm. Edward  
S. is engaged in the banking business. P. O., Butte,  
Mont.

12785. ELLIS P., b. 8-17-1875. Unm. He is a book-  
keeper. P. O., Butte, Mont.

12786. LYDIA H., b. 12-4-1877, d. 2-14-1879.

12787. LINCOLN K., b. 2-20-1881, d. 10-8-1887.

12788. ALICE M., b. 1-25-1884.

12789. AMOS M., b. 3-28-1886, d. 6-19-1887.

12790. DOROTHY E., b. 12-15-1890.

Children of (6936) LINCOLN K. and ELLEN F. (FAXON)  
PASSMORE.

12791. JOHN FAXON, b. 3-1-1892.

12792. LINCOLN ALAN, b. 9-8-1894.

Children of (6937) LEROY C. and REBECCA E. (HUNT)  
PASSMORE.

12793. ELMIRA H., b. 8-7-1881.

12794. J. WALTER, b. 7-17-1883.

12795. MARY E., b. 2-15-1885.

Children of (6939) CHARLES S. and SUSAN M. (CAME)  
PASSMORE.

12796. BLAIR SUMNER, b. 11-8-1887.

12797. PAUL BENTON, b. 3-7-1891.

12798. LYNNE ETHEL, b. 11-19-1892.

12799. GAIL CAME, b. 5-15-1896.

Child of (6940) WALTER C. and LILLIAN P. (HAINES)  
PASSMORE.

12800. EDNA WALTER, b. 7-28-1889.

Children of ANDREW J. and (6944) ELLA D. (PASSMORE)  
LIPP.

12801. ELVA A., b. 10-26-1873, m. 2-20-1896, Albert  
W. Albright. P. O., Griswold, Iowa.

12802. ALICE I., b. 11-10-1875. Unm. P. O., Griswold, Iowa.

12803. HANNAH E., b. 1-16-1879, m. 1-14-1896, Harry F. Albright. P. O., Griswold, Iowa.

12804. IDA T., b. 11-30-1884. P. O., Griswold, Iowa.

12805. VIOLA R., b. 2-23-1893.

Children of (6945) ORLANDO C. and ALICE E. (LEWIS)  
PASSMORE.

12806. WINNIE L., b. 10-6-1888.

12807. MARY J., b. 10-27-1890.

12808. JENNIE P., b. 12-31-1891.

Children of JOHN C. and (6946) IDA A. (PASSMORE)  
MORRIS.

12809. WILLIAM E., b. 7-20-1877.

12810. LETA M., b. 1-23-1879, d. 10-22-1882.

12811. NETTIE D., b. 11-4-1880.

12812. SAMUEL A., b. 10-8-1882.

12813. LOUIE E., b. 9-4-1885.

12814. NORMA M., b. 10-4-1887.

12815. ROY L., b. 3-29-1889.

12816. GEORGE H. H., b. 12-5-1890.

12817. GOLDIE J., b. 1-23-1892.



12818. SCOTT L., b. 9-25-1895.

Children of HERMAN H. and (6948) ANNA M. (PASSMORE)  
NOLTE.

12819. ORLANDO E., b. —, d. 8-6-1884.

12820. BESSIE L., b. 6-25-1886.

12821. CHESTER H., b. in 1888.

12822. ELLIS P., b. in 1891.

12823. ARTHUR E., b. in 1893.

12824. LULU M., b. in 1895.

Child of (6949) ELLIS P. and ADDIE A. (BAKER) PASSMORE.

12825. WALTER L., b. 4-22-1887, d. 8-11-1887.

Children of (6950) WILLIAM T. and WINNIE (LEWIS)  
PASSMORE.

12826. LOLA M., b. 9-25-1889.

12827. ROBERT S., b. 8-29-1891.

12828. PAUL L., b. 1-6-1894.

Children of NELSON G. and (6951) EMMA L. (PASSMORE)  
BROWN.

12829. JESSE P., b. 10-18-1890.

12830. WALTER P., b. 6-19-1892.

12831. BLOSSOM, b. 2-4-1894.

12832. ELLWOOD M., b. 5-10-1895.

Children of (6952) LINCOLN G. and MARY B. (ARMSTRONG)  
PASSMORE.

12833. BABY BELLE, b. 3-21-1894, d. 3-30-1894.

12834. HAROLD E , b. 11-14-1895.

Children of GEORGE S. and (6958) SALLIE E. (CHEYNEY)  
HANNUM.

12835. ELIZABETH, b. 1-8-1887, d. 1- -1887.

12836. HOWARD, b. 3-23-1889.

12837. HELEN, b. 7-7-1891, d. 7- -1891.

12838. BEATRICE, b. 10-31-1893.

12839. GEORGE P., b. 8-1-1894, d. 10- -1894.

12840. PAUL C., b. 1-30-1895.

Child of CHARLES E. and (6959) EMILY (CHEYNEY)  
LUKENS.

12841. CHARLES CHEYNEY, b. 10-4-1895.

Children of FRANCIS E. and (6973) MINNIE V. (Mc-  
CRACKEN) HOUSE.

12842. CHARLES G., b. 4-25-1879, d. 5-24-1883.

12843. HELEN M., b. 6-5-1880, d. 5-6-1883.

12844. HENRY A , b. 8-27-1882.

12845. ALLAN C , b. 10-24-1886.

12846. FRANCIS E., b. 8-14-1889.

12847. DOROTHY, b. 9-15-1890.



EGBERT A. ROSS.  
(No. 3199.)



Child of ARLIE and (6975) EMMA N. (McCRACKEN)  
ARNOLD.

12848. ARLINE H., b. 2-10-1885.

Children of ISAAC S. and (6986) RUTH E. (DICKINSON)  
HAINES.

12849. JOSEPH D., b. 3-3-1865, m. 4-9-1895, Olivia,  
dau. of Judge William and Olivia (Work) Wollerton.  
Joseph D. is freight agent, Penna. R. R. Co. Residence,  
West Chester, Pa. No children.

12850. MARY L., b. 3-31-1866. Unm. Mary L. is an  
artist. Has studied at the School of Design and Drexel  
Institute, Phila. She has exhibited her paintings at the  
Penna. Academy of Fine Arts, and at the Columbian Ex-  
position, Chicago. Residence, West Chester, Pa.

12851. EDGAR S., b. 5-5-1869, m. 3-30-1893, Mabel,  
dau. of James and Kate (Gilfoil) Angell. Mabel b. 12-28-  
1869. Edgar S. is a jeweler. P. O., Kansas City, Mo.

12852. SARAH E., b. 2-27-1871. Unm. P. O., West  
Chester, Pa.

12853. HENRY I., b. 10-5-1873. Unm. P. O., West  
Chester, Pa.

Child of (6987) SAMUEL S. and ANNA (COOK) DICKINSON.

12854. JENNIE, b. 6-10-1869.

Children of (6990) JOSEPH C. and ZEMA (THOMAS) ROACH.

12855. WALTER T., b. 11-5-1870. Unm. Residence,  
N. E. cor. 38th and Spruce Sts., Phila.

12856. JOSEPH H., b. 1-18-1873. Unm. Residence,  
N. E. cor. 38th and Spruce Sts., Phila.

1330 ANDREW MOORE AND HIS DESCENDANTS.

12857. MARY EDITH, b. 4-7-1874. Unm. Residence,  
N. E. cor. 38th and Spruce Sts., Phila.

Children of PIERCE and (6991) MARY H. (ROACH) ARCHER.

12858. NINA R., b. 6-7-1880.

12859. PIERCE, b. 1-1-1882.

Children of SAMUEL L. and (6992) RUTH A. (RODGERS)  
STAFFORD.

12860. SANDFORD J., b. 10-7-1874, d. 7-28-1875.

12861. ROBERT H., b. 12-17-1876, d. 9-6-1895.

Child of (6997) JAMES and LILLIAN M. (PIERCE) RODGERS.

12862. FRANKLIN L., b. 12-6-1895.

Children of AUGUSTUS M. and (7000) MARGARET S.  
(JOHNSON) SQUIRES.

12863. WILLIAM J., b. 11-1-1873.

12864. FRED D., b. 11-7-1875.

12865. ANNA P., b. 11-8-1878.

Child of (7002) HENRY J. and LOTTA B. (GILL) JOHNSON.

12866. CORA A., b. 2-24-1874.

Child of (7008) B. FRANKLIN and HATTIE (BUZBY)  
JOHNSON.

12867. FRANKLIN S., b. 9-10-1895.

Child of (7009) EDWARD H. and LAURA A. (BEYER)  
JOHNSON.

12868. LILLIAN M., b. 4-27-1890.

Children of (7011) JAMES M. and EDITH (POWNALL)  
JOHNSON.

12869. ERNEST P., b. 4-12-1894.

12870. MAURICE B., b. 10- -1896.

Children of (7018) ANSON B. and ANNIE I. (DORSEY)  
AMBLER.

12871. CLYDE D., b. 10-30-1885.

12872. NORMAN E., b. 1-9-1889.

12873. MARION, b. 3-30-1896.

Children of JOSEPH and (7019) IOWA (AMBLER) CARRIGAN.

12874. KERSEY, b. 11-3-1879.

12875. LULU, b. 8-7-1881.

12876. MURIEL, b. 10-1-1889. Muriel is deceased.

Child of (7021) HARRY C. and CLARA E. (HARNER)  
AMBLER.

12877. J. PAUL, b. 8-4-1896.

Children of (7035) ILA N. and MIRIAM A. (ROOT) MOORE.

12878. MARY L., b. 2-16-1875, d. 8-9-1875.

12879. TACIE E., b. 8-11-1876.

12880. ERNEST A., b. 8-10-1880.

12881. GEORGE, b. 4-10-1883.

12882. HARRY, b. 11-10-1886, d. 3-2-1887.



1332 ANDREW MOORE AND HIS DESCENDANTS.

Children of (7035) ILA N. and CLARA (JOHNSON) MOORE.

12883. HAZEL B., b. 8-21-1888.

12884. AVIS F., b. 11-5-1889.

12885. MERLE N., b. 3-9-1891, d. 1-31-1896.

12886. AGNES R., b. 10-10-1893.

12887. RAYMOND V., b. 1-9-1894.

12888. IRMA C., b. 4-24-1896.

Children of (7037) WHITEHILL and MAYBELLE (CALDERWOOD) MOORE.

12889. BRUCE M., b. 8-18-1888.

12890. MARCIA L., b. 7-15-1890.

12891. FLOYD E., b. 12-4-1891.

12892. MERTIE M., b. 5-21-1897.

Child of (7039) GAINER P. and ANNA (L'HOMMEDIEU) MOORE.

12893. THERESA M., b. 2-23-1891.

Children of LEONARD F. and (7040) NELLIE (MOORE) WOODWARD.

12894. W. WARD, b. 12-14-1885.

12895. B. LUCILE, b. 11-29-1889.

12896. ELMER W., b. 6-29-1894.

Children of (7045) CHARLES H. and SARAH P. (MARVEL)  
MOORE.

12897. HAZEL A., b. 3-28-1886.

12898. RICHARD E., b. 7-4-1888.

12899. GRETA L., b. 1-26-1891, d. 7-24-1891.

12900. DONALD H., b. 5-16-1895, d. 8-15-1895.

Children of WILLIAM and (7047) LIZZIE T. (MOORE)  
WILDE.

12901. RUTH E., b. 12-18-1889.

12902. JAMES W., b. 2-21-1893.

Children of (7051) WILLIE N. and LILLIE J. (AUSTIN)  
MOORE.

12903. BLANCHE E., b. 11-22-1880.

12904. EARNEST J., b. 9-15-1882.

12905. RICHARD A., b. 11-1-1884.

12906. MILDRED L., b. 3-18-1889, d. 6-14-1889.

Children of BENJAMIN G. and (7055) JANE E. (MOORE)  
MORGAN.

12907. WILLIAM E., b. 12-8-1889.

12908. ROSS H., b. 8-27-1893.

12909. PAUL M., b. 11-11-1896.

Child of (7063) MARIS H. and ——— (KATES) MOORE.

12910. ETTA M., b. ———.

1334 ANDREW MOORE AND HIS DESCENDANTS.

Children of JOHN C. and (7065) LYDIA L. (DYER) SNYDER.

12911. ETHEL I., b. 12-31-1877.

12912. IVY I., b. 1-14-1881, d. 9-23-1881.

12913. GEORGE M., b. 6-11-1884, d. 7-20-1884.

12914. HAROLD H., b. 7-15-1890.

12915. HELEN J., b. 3-2-1893.

Children of (7067) MARTIN S. and MAUDE (MORFORD)  
MARKHAM.

12916. FANNIE B., b. 4-5-1889.

12917. EVA B., b. 11-15-1891.

Children of LLEWELLYN and (7068) ANNA L. (MARKHAM)  
WHITTIER.

12918. ALICE E., b. 2-28-1888.

12919. HELEN M., b. 7-13-1891.

12920. LLEWELLYN W., b. 9-6-1895.

Children of HARRY L. and (7069) MAGGIE E. (MARKHAM)  
CANRIGHT.

12921. RALPH O., b. 1-24-1893.

12922. CYRIL M., b. 3-9-1894.

12923. DOROTHY N , b. 11-29-1895.

Child of JAMES E. and (7070) NELLIE J. (MARKHAM)  
TEACHOUT.

12924. EDNA, b. 7-24-1896.

Children of (7087) SILVAN and SARAH A. (GATTON)  
PLUMLY.

12925. ELSIE, b. 9-26-1878.  
12926. OMER, b. 12-7-1880.  
12927. SYLVIA, b. 8-16-1886, d. 1-24-1887.  
12928. CLIFFORD, b. 10-16-1887.  
12929. MAY BLOSSOM, b. 2-14-1889.  
12930. GERTRUDE, b. 8-1-1892.

Children of JOHN R. and (7088) AGNES M. (PLUMLY)  
RUMMELLS.

12931. GUY J., b. 8-3-1890.  
12932. GRACE E., b. 2-19-1891.  
12933. LILLIE, b. 10-23-1893.  
12934. CHARLES M., b. 1-16-1895.

Child of (7101) ERNEST G. and MELISSA (JOHNSON)  
MILLER.

12935. LA VELMA, b. 11-29-1895.

Children of JOSEPH M. and (7106) MARTHA E.  
(POWNALL) ORR.

12936. ADRIAN V. B., b. 5-25-1882.  
12937. GEORGE P., b. 9-22-1884.  
12938. HARRIET M., b. 2-8-1888.

1336 ANDREW MOORE AND HIS DESCENDANTS.

12939. MARIA M., b. 4-10-1891.

12940. ANNA, b. 3-19-1896.

Children of JOSEPH S. and (7108) CHARLOTTE E.  
(POWNALL) BIGGER.

12941. RACHEL A., b. 9-30-1888.

12942. JOSEPHINE S., b. 12-9-1891.

Children of CHARLES and (7115) MARY B. (HODGSON)  
NEEL.

12943. VERETTA, b. 5-14-1888.

12944. THOMAS R., b. 6-1-1891.

12945. CHARLES S., b. 10-2-1893.

12946. RALPH H., b. 1-13-1895.

Children of J. HOWE and (7118) MARGARET A. (STEWART)  
ADAMS.

12947. MARGARET A., b. —.

12948. HAYES AGNEW, b. —.

12949. J. HOWE, b. —.

Children of GEORGE and (7119) MARY B. (STEWART)  
HENDERSON.

12950. DOROTHY, b. —.

12951. GEORGE, b. —.

12952. INFANT, b. —.

Child of CLIFFORD B. and (7122) SUSAN E. (STEWART)  
FIERS.

12953. INFANT, b. —.

Children of (7139) WILLIS E. and ANNIE M. (COLLINS)  
GAMBLE.

12954. CARL J., b. 8-13-1892.

12955. WILLIAM E., b. 7-6-1893.

12956. GRACE M., b. 9-26-1895.

Children of (7148) WILLIAM H. and MARY E. (SMALLWOOD)  
MARKS.

12957. IDA M., b. 8-8-1885.

12958. MAUD E., b. 7-23-1887.

12959. MARGARET E., b. 1-13-1890.

12960. MATTIE G., b. 6-27-1892.

12961. GRACE W., b. 10-9-1894.

Children of HOWARD K. and (7159) SARAH E. (BENNETT)  
GROSSCUP.

12962. GEORGE H., b. 9-3-1894.

12963. EDITH G., b. 1-20-1897.

Child of OLIVER L. and (7161) MARTHA G. (BENNETT)  
CROUCH.

12964. OLIVER B., b. in 1897.

1338 ANDREW MOORE AND HIS DESCENDANTS.

Children of (7205) JAMES C. and SUSANNA E. (HALLOWELL)  
CHAMBERS.

12965. M. GRACE, b. 12-8-1881.

12966. DEBORAH P., b. 1-8-1887.

Child of (7208) JOSEPH C. and SOPHIA (BAILY) CHAMBERS.

12967. RAMONA, b. 10-23-1894.

Children of (7210) BRINTON P. and LAURA E. (BRANSON)  
COOPER.

12968. JOSEPH A., } Twins: b. 1-31-1892. John B. d.

12969. JOHN B., } 1-31-1892.

Child of (7220) JAMES and LIZZIE (TERWILLAGER) SMITH.

12970. FRANCIS W., b. 6-13-1897.

Children of (7222) WILLIAM B. and MINNIE E.  
(HARGRAVES) SMITH.

12971. ELIZABETH, b. 3-24-1889.

12972. HOWARD, b. 1-7-1895.

12973. WILLIAM P., b. 5-15-1897.

Children of THOMAS B. and (7237) REBECCA M. (COOPER)  
HOOPES.

12974. HALLIDAY, b. 5-7-1875.

12975. ANNA, b. 3-26-1877, d. 4-2-1877.

12976. CHARLES, b. 3-13-1878.

Child of (7240) J. MORRIS and EMILY (BAILEY) COOPER.

12977. HELEN, b. 10-8-1881.



Children of MARK and (7243) PRISCILLA (HOOPES) HUGHES.

12978. RACHEL P., b. —.

12979. MARY P., b. 9-11-1875.

12980. LYDIA C., b. 7-11-1880.

Child of (7244) BENJAMIN P. and JULIA H. (WALTERS)  
HOOPES.

12981. RACHEL P., b. 5-18-1876.

Children of HENRY and (7245) PHEBE (HOOPES) PALMER.

12982. EVERETT, b. 5-31-1878.

12983. MARTIN, b. 2-12-1880.

12984. ALICE, b. 3-15-1882.

Child of (7251) WILLIAM B. and MARGETA B. J.  
(CRAWFORD) COOPER.

12985. PHEBE E., b. 3-29-1896.

Child of (7527) HARRY E. and (7259) FANNIE A. (COOPER)  
MOORE.

12986. MARY H., b. —.

Children of (7269) CHARLES H. and ELIZA F. (NEUMANN)  
PHILLIPS.

12987. DORA M., b. 4-22-1887.

12988. LISBET F., b. 12-6-1889.

12989. CHARLES H., b. 1-7-1892.

12990. HELEN P., b. 11-22-1893.

1340 ANDREW MOORE AND HIS DESCENDANTS.

Children of HERMANN and (7273) MARY C. (MOORE) CANN.

12991. WALTER B., b. 6-7-1888.

12992. ANNA L., b. 3-4-1890.

12993. RALPH W., b. 10-7-1891.

12994. BESSIE, b. 2-1-1893.

12995. MARIAN, b. 11-28-1895.

Child of CLAY and (7275) ANNIE (MOORE) BARTON.

12996. ETHEL, b. —.

Children of (7277) ELLIS P. and ANNIE (HAYDEN) MOORE.

12997. PHŒBE, b. 12-16-1883.

12998. DORA, b. 8-17-1885.

12999. ROWENA, b. 10-4-1887.

13000. MILTON E., b. 9-10-1889.

13001. OLIVE, b. 11-5-1891.

13002. HAZEL, b. 3-19-1897.

Children of (7278) GEORGE G. and LUCETTA (ATKINSON)  
MOORE.

13003. ELMA M., b. 9-11-1886.

13004. DALBERT G., b. 7-19-1889.

13005. SADIE A., b. 3-17-1891.

13006. STELLA I., b. 8-10-1895.

13007. WILLIS A., b. 11-25-1896.

Child of (7280) WALTER C. and GRACE M. (RECH) MOORE.

13008. MERLE BERNEIS, b. 7-31-1895.

Child of JAMES and (7282) LUCY A. (MOORE) OATS.

13009. EDNA M., b. 8-15-1894.

Child of (7290) THOMAS F. and ALICE M. (ELDER)  
COOPER.

13010. LYSLE REYNOLDS, b. 1-22-1891.

Children of HENRY B. and (7291) SARAH M. (COOPER)  
POWELL.

13011. ISABEL, b. 1-21-1884.

13012. HENRY B., b. 12-22-1885.

13013. SAMUEL, b. 11-4-1887.

13014. CARRIE C., b. 12-27-1889.

Children of GILBERT and (7314) EMMA J. (COOPER) SMITH.

13015. LULU E., b. 8-24-1872, m. 6-19-1894, John  
Myers. P. O., Columbia, Pa. No children.

13016. HARRY C., b. 12-11-1880. Unm. P. O., Co-  
lumbia, Pa.

Children of (7315) HENRY H. and EFFIE (TITUS) COOPER.

13017. JOHN T., b. 10-9-1882.

13018. THOMAS P., b. 12-4-1884.

Children of (7316) WILLIAM B. and HARRIET H.  
(SIMMONS) COOPER.

13019. MARY L., b. 6-17-1882.

1342 ANDREW MOORE AND HIS DESCENDANTS.

13020. ESTELLE, b. 3-31-1884.

13021. ELLWOOD D., b. 6-8-1891.

13022. EFFIE C., b. 3-5-1893.

13023. ROBERT W., b. 5-5-1895.

Children of GEORGE C. and (7317) MARY A. (COOPER)  
GLEIM.

13024. RAYMOND C., b. 8-4-1885.

13025. EDITH D., b. 2-16-1890.

Children of WILLIAM J. and (7335) ANNIE (THOMPSON)  
BOONE.

13026. BEULAH T., b. —.

13027. ETHERBERT, b. 6-29-1885.

13028. HARRIET H., b. 11-7-1887.

13029. JOEL T., b. 8-29-1889.

13030. RANSLOE, b. 6-26-1892, d. 1-24-1893.

Children of JOHN and (7337) HANNAH H. (THOMPSON)  
PILLING.

13031. CORNELIA G., b. —.

13032. ELEANOR B., b. —.

Children of (7340) JAMES J. and EMMA L. (TOLON)  
COOPER.

13033. JAMES E., b. 2- -1877.

13034. JOSEPH HESTON, b. 3- -1878, d. 9-27-1893.

13035. JOHN M., b. 10- -1881.

Children of THOMAS C. and (7341) ANNIE I. (COOPER)  
KELLY.

13036. GENEVIEVE, b. 8-26-1883.

13037. GERALD, b. 11-26-1889.

Child of (7343) HARRY and MARY (BOYD) COOPER.

13038. FRANK, b. —.

Child of — and (7352) EMMA S. (CHAMBERS) HOOPES.

13039. CLYDE L., b. —.

Child of GODFREY R. and (7355) PAULINE (COOPER)  
REBMAN.

13040. PAUL COOPER, b. 2-19-1896.

Child of (7376) WILMER H. and MARY E. (HOSTETTER)  
CONARD.

13041. CHESTER H., b. 3-8-1895.

Child of LUTHER M. and (7402) RACHEL G. (COOPER)  
HOWLAND.

13042. HATTIE, b. 5-31-1869, d. 9-30-1874.

Children of DAVID B. and (7403) ETTA J. (COOPER)  
SMITH.

13043. GEORGE P., b. 5-18-1877.

13044. EDNA J., b. 11-25-1878.

13045. EVA MCC., b. 4-12-1888.

1344 ANDREW MOORE AND HIS DESCENDANTS.

Children of (7404) GEORGE H. and HATTIE (OTTERMAN)  
COOPER.

13046. JOSEPH L., b. 2-23-1885.

13047. LLOYD O., b. 2-22-1888.

13048. MARGUERITE, b. 7-2-1891.

13049. GEORGE H., b. 4-21-1894.

Children of (7415) WILLIAM L. and JENNIE (HOWE)  
COOPER.

13050. ALICE I., b. 5-10-1879.

13051. GRACE, b. 2-16-1882.

Child of REV. A. W. and (7431) MARY A. (COOPER)  
LOWTHER.

13052. MAURINE L., b. 7-18-1896.

Children of (7442) HARLAN and LULA (WILSON) COOPER.

13053. VERA M., b. 4-25-1892.

13054. RUDY W., b. 3-4-1895.

Children of THOMAS J. and (7461) EMMA R. (JACKSON)  
COOK.

13055. THOMAS J. W., b. 4-26-1895, d. 8-22-1896.

13056. EDWIN JACKSON, b. 7-29-1896.

Children of EBENEZER and (7466) EMMA (BRINTON)  
MAULE.

13057. T. WILLIS, b. 9-3-1883, d. 10-22-1883.

13058. EDWIN B., b. 1-22-1885.

13059. ANNA E., b. 9-10-1886.

13060. WARREN L., b. 4-19-1891, d. 9-13-1891.

Children of (7467) HENRY and RACHEL M. (CAWLEY)  
BRINTON.

13061. HARRY C., b. 9-14-1875. Unm. Residence,  
1915 Gratz St., Phila.

13062. AMY S., b. 4-21-1877. Unm. Residence, 1915  
Gratz St., Phila.

13063. RUSSELL R., b. 2-20-1884.

Children of (7468) SAMUEL L. and ELIZABETH (SMITH)  
BRINTON.

13064. CLEMENT S., b. 2-3-1875.

13065. FRANCIS D., b. 4-15-1877.

13066. WILLARD C., b. 12-22-1880.

13067. ELLEN S., b. 3-16-1886.

13068. ROBERT F., b. 11-13-1888.

Children of (7469) ALFRED and LIZZIE J. (WILLIAMS)  
BRINTON.

13069. EDNA, b. 5-30-1881.

13070. EDITH M., b. 5-7-1884.

13071. LETITIA F., b. 12-14-1888.

13072. CALVIN C., b. 4-14-1894.



Children of (7470) HOWARD and ABBIE (BAKER) BRINTON.

13073. THOMAS B., b. 4-29-1883.

13074. LEWIS, b. 5-26-1885.

Children of (7471) EDWIN P. and KATIE B. (BARNES)  
BRINTON.

13075. JAMES C., b. 10-27-1890.

13076. JOHN H., b. 1-14-1893.

13077. ALICE H., b. 8-19-1894.

Children of GEORGE C. and (7472) CLARA (BRINTON)  
MAULE.

13078. WILLARD N., b. 5-28-1887.

13079. MARY A., b. 10-1-1890.

13080. WALTER W., b. 10-8-1892.

Children of (7475) WALTER and ELIZABETH B. (EWING)  
BRINTON.

13081. ELIZABETH, b. 10-29-1891, d. 10-29-1891.

13082. RILLA C., }  
13083. AGNES E., } Twins: b. 2-1-1893.

13084. HELEN E., b. 11-18-1895.

Children of THOMAS W. and (7476) LYDIA S. (BRINTON)  
JOPSON.

13085. WILLIAM S., b. 4-13-1893.

13086. ARTHUR B., b. 11-7-1895.

Child of (7488) LEWIS K. and SOPHIA D. (HODGSON)  
STUBBS.

13087. MARGARET E., b. 12-11-1893.

Child of CHARLES J. and (7500) MARY B. (BUCKLEY)  
YOUNG.

13088. JESSE B., b. 10-4-1894.

Children of (7513) ANDREW K. and MINNIE G.  
(MCMILLAN) MATLOCK.

13089. KATIE B., b. 9-4-1881.

13090. WILLIAM K., b. 9-9-1883.

13091. JOHN C., b. 7-3-1888, d. 10-8-1890.

13092. ABBOTT E., b. 2-15-1891.

13093. MAXIE G., b. 6-22-1894.

Children of (7522) WALTER L. and (7214) GULIELMA  
(HARVEY) MOORE.

13094. HELEN H., b. 1-16-1888.

13095. THOMAS H., b. 12-6-1896.

Children of EZRA J. and (7532) ELMA A. (COOPER)  
WEBSTER.

13096. ANNA PHEBE, b. 3-22-1895, d. 3-23-1895.

13097. ELLWOOD MICHENER, b. 4-25-1897.

Children of (7534) HOWARD B. and ELIZABETH J. (KING)  
COOPER.

13098. WALTER, b. 6-24-1880.

13099. MARY, b. 1-6-1882.

1348 ANDREW MOORE AND HIS DESCENDANTS.

Child of WALTER and (7536) SADA (COOPER) COOK.

13100. J. MERCER, b. 12-25-1881.

Child of WILLIAM and (7542) SUSAN (MOORE) BLOOMER.

13101. INFANT, b. —, d. in infancy.

Children of ALFRED and (7546) EMILY W. (EAVENSON)  
HARTMAN.

13102. RALPH E., b. 3-7-1884. Residence, 1727 Filbert St., Phila.

13103. MARY C., b. 2-18-1886. P. O., Christiana, Pa.

13104. MARION E., b. 3-9-1887.

13105. ALFRED, b. 7-30-1888, d. 8-30-1888.

13106. AARON, b. 1-21-1891, d. 7-27-1891.

Children of (7549) MORRIS L. and ANNA E. (DICKINSON)  
EAVENSON.

13107. RUTH H., b. 1-28-1893, d. 9-2-1895.

13108. MARY D., b. 4-13-1896.

Children of (7554) MORRIS J. and IDA E. (WHIPPLE)  
BAILEY.

13109. ELLWOOD W., b. 10-5-1882.

13110. HOWARD C., b. 1-6-1884.

13111. FLOYD, b. 9-17-1889.

Children of NORMAN W. and (7586) ONATA E. (KERR)  
HICKS.

13112. ZILLA E., b. 3-30-1895.

13113. EDWARD W., b. 1-16-1897.

Children of GEORGE J. and (7618) ALBERTA L. (WALKER)  
HENRY.

13114. BERTHA M., b. 10-28-1891.

13115. JOHN W., b. 2-25-1894.

Children of WILLIAM D. and (7622) MARY E. (BERGER)  
VANDERBURG.

13116. CLARA B., b. —.

13117. ELLA A., b. —.

Children of CHARLES H. and (7635) SARAH A. (MCKINNEY)  
ANDREWS.

13118. MARGUERITE, b. 2-17-1892.

13119. SARAH E., b. 5-31-1895.

Children of GEORGE and (7640) MARTHA J. (COHOE)  
TOWNSEND.

13120. SANDFORD P., b. —.

13121. GEORGE W., b. —.

Children of THOMAS and (7649) IDA A. (MOORE) FORTUNE.

13122. STANLEY R. C., b. 5-24-1887.

13123. THOMAS O. M., b. 4-9-1895.

13124. BEULAH, b. 10-13-1896, d. 10-13-1896.

Child of WILLIAM H. and (7651) MARTHA J. (MOORE)  
AULD.

13125. ALICE VERNA, b. 9-16-1893.

1350 ANDREW MOORE AND HIS DESCENDANTS.

Child of FREDERICK and (7696) MARY M. (MOORE)  
HOUSER.

13126. WILLIAM, b. —.

Child of WILSON D. and (7706) SARAH E. (FORBES)  
BEARDSLEY.

13127. WARREN H., b. —.

Child of (7721) ROBERT M. and BEATRICE (KELLY)  
MOORE.

13128. HARRY L., b. 9-26-1896.

Child of WILLIAM D. and (7724) IDA M. (MOORE) WOLF.

13129. WILLIAM A., b. 9-14-1895.

Child of (7736) JAMES L. and MARY E. (SINCLAIR) MOORE.

13130. ELVA MAY, b. 4-8-1895.

Child of (7788) HENRY S. and CORDELIA A. (STOVER)  
MOORE.

13131. STANLEY H., b. 7-18-1881.

Children of JOHN L. and (7789) ANNA J. (MOORE)  
CLUTTON.

13132. ALMA, b. 10-1-1875.

13133. ERNEST, b. 11-12-1876.

Children of JOSEPH L. and (7790) MARGARET (MOORE)  
SCOTT.

13134. HOWARD R., b. —.

13135. ELSIE, b. —.

Children of (7791) CHARLES H. and ANNA (LONDON)  
ALLEN.

13136. LUTHER E., b. 3-23-1875. Unm.  
13137. WALTER O., b. 10-20-1876.  
13138. WILLIAM I., b. 1-2-1879, d. 12-19-1893.  
13139. EARNEST E., b. 11-23-1881.  
13140. RACHEL, b. 4-23-1883, d. 7-15-1884.  
13141. GILBERT S., b. 2-5-1885.  
13142. RUSSELL B., b. 4-13-1887.

Children of (7793) GEORGE M. and ANNIE (MUIR) ALLEN.

13143. JAMES A., b. 5-12-1874.  
13144. JOHN H., b. 8-31-1877.  
13145. RACHEL A., b. 3-10-1885.

Children of (7795) MARSHALL A. and HESTER A. (BAKER)  
ZIMMERMAN.

13146. FREDDIE M., b. in 1880, d. in 1880.  
13147. HOWARD, b. in 1881.  
13148. MARIETTA L., b. in 1884.  
13149. CATHERINE L., b. in 1889.  
13150. FLORENCE E., b. in 1891.

Children of JAMES and (7800) EVALINA (DUNTON)  
HAYCOCK.

13151. MINNIE, b. 8-14-1870.

1352 ANDREW MOORE AND HIS DESCENDANTS.

13152. DELBERT, b. 12-12-1872.

13153. HERBERT, b. 6-25-1874.

Children of CHARLES and (7802) CAROLINE (DUNTON)  
ROUNDS.

13154. JOHN C., b. 5-17-1880.

13155. JOSEPH L., b. 3-16-1886.

Children of (7803) GILBERT and AMELIA E. (NAGLE)  
DUNTON.

13156. OLIVE B., b. 2-11-1883.

13157. CLARENCE C., b. 1-12-1886.

13158. ZELLA BIRDINA, b. 2-5-1888.

13159. VIOLET N., b. 5-14-1890.

13160. ANNAS A., b. 6-18-1893.

Child of WILLIAM and (7813) RACHEL A. (WILLSON) EDGE.

13161. WILLIAM W., b. —.

Children of (7815) CHARLES H. and PRISCILLA (SEAMAN)  
WILLSON.

13162. CLARISSA M., b. 1-23-1880. Clarissa M. was born blind, but has taken a complete course at the Institute for the Blind at Lansing, Mich., and has the honor of being one of the brightest pupils that has ever attended that Institute.

13163. LESLIE H., b. 2-20-1887.

Child of (7816) PHILIP J. and ELLA E. (STIVER) WILLSON.

13164. MARY E., b. 7-14-1880.



Children of JACOB H. and (7818) MARY E. (WILLSON)  
FINKLE.

13165. JENNIE A., b. 3-10-1887.

13166. JOHN H., b. 2-5-1896.

Children of WILLARD T. and (7824) ADA R. (MERRILL)  
MILLER.

13167. L. D., b. 6-11-1882, d. 11-25-1891.

13168. ADAM W., b. 6-2-1884.

13169. EMMA L., b. 12-21-1887.

13170. EDWARD M., b. 11-1-1890.

13171. ELLA M., b. 6-4-1893, d. 9-14-1893.

Children of (7830) GEORGE A. and BERTHA E. (WHITE)  
DAVIS.

13172. ASA A., b. 5-16-1887.

13173. EDNA J., b. 9-1-1889.

13174. IRA N., b. 12-26-1892.

Children of EDWIN and (7838) SARAH E. (FORCE) HOWELL.

13175. GEORGE M., b. 4-1-1884.

13176. HENRY H. B., b. 7-6-1887.

Children of (7839) JOHN J. and VICTORIA (VAN EVERY)  
FORCE.

13177. OLIVE E., b. 10-10-1886.

13178. LILLIS A., b. 10-21-1890.

13179. SAMUEL B., b. 5-2-1894.

1354 ANDREW MOORE AND HIS DESCENDANTS.

Children of (7840) CICERO and ALBERTA (COON) FORCE.

13180. REBECCA G., b. 9-10-1895.

13181. EUGENE H., b. 1-21-1897.

Children of JAMES and (7856) MARY E. (MCDONALD)  
SCIDMORE.

13182. VIOLET, b. 5-26-1873.

13183. BERNICE, b. 1-8-1875.

13184. WILLIAM S., b. 4-6-1877.

13185. JANE, b. 3-6-1879, d. 4-17-1881.

13186. IRENE, b. 6-3-1882.

Child of ELIJAH and (7858) PHILENA (SNELL) MERRIAN.

13187. SHERMAN W., b. —.

Children of (7859) JACOB and ETTA (MAHONEY) SNELL.

13188. HORACE W., b. —.

13189. MERLE D., b. —.

Children of EBENEZER and (7860) MEDORA (SNELL)  
WELSH.

13190. EVA M., b. 4-10-1877.

13191. ERNEST E., b. —.

13192. ANNIE C., b. —.

Child of GEORGE R. and (7868) ESTELLE (MOORE) BATES.

13193. TED, b. 12-1-1879, d. 3-13-1880.

Child of STEPHEN and (7869) NELLIE (MOORE) SHUFELT.

13194. ESTELLE, b. 8-2-1878.

Child of JAMES W. and (7874) EVA M. (LEWIS) CROOK.

13195. WORTHINGTON, b. 5-24-1882, d. 8-24-1882.

Children of (7875) EDSON A. and MARY V. (WARD) LEWIS.

13196. MARY J., b. 1-2-1889.

13197. LAURA V., b. 9-22-1890, d. 8-12-1891.

13198. MARGARET, b. 5-22-1892, d. 2-9-1894.

13199. DOROTHY, b. 10-8-1893.

13200. WARFIELD M., b. 4-25-1896.

Child of ALFORD and (7876) PHOEBE C. (LEWIS) ROLLINS.

13201. EVA I., b. 10-21-1893.

Children of JASPER and (7881) ZERNIAH (TITUS) CHAFFEE.

13202. MARION D., b. 4-26-1871. Unm.

13203. FANNIE E., b. 12-10-1872. Unm.

13204. OLIVE, b. 10-9-1875. Unm.

13205. LIZZIE, b. 9-18-1878.

13206. JUDITH, b. 11-14-1882.

13207. FRANK, b. —, d. in infancy.

13208. HARVEY M., b. 3- — -1885.

13209. CLARENCE, b. in 1887, d. when 3 years of age.

1356 ANDREW MOORE AND HIS DESCENDANTS.

Children of MARTIN and (7883) REBECCA J. (HILBORN)  
LINDBERRY.

13210. ALPHA W., b. —.

13211. SARAH B., b. —.

13212. NELLIE, b. —.

13213. WILLIAM E., b. —.

Children of (7884) JUSTINIAN L. and CHRISTIANA  
(BILLINGS) HILBORN.

13214. MARY V., b. 12-8-1867.

13215. SARAH M., b. 10-3-1869.

13216. ALVERETTA G., b. 7-20-1871.

13217. ELLIE G., b. 1-2-1874.

13218. LAURA E., b. 11-30-1876.

Child of (7886) SAMUEL C. and ANNA (WESTON) HILBORN.

13219. SARAH J., b. 7-30-1876.

Children of (7895) SAMUEL C. and MARY E. (FRENCH)  
MINARD.

13220. RACHEL A., b. 2-12-1887.

13221. PHILLIP R., b. 4-12-1888.

13222. JOSEPH W., b. 11-16-1889.

13223. JAMES L., b. 3-3-1891.

13224. WILLIAM W., b. 6-20-1894.

Children of (7896) JAMES W. and MARY T. (BUGBEE)  
MINARD.

13225. BETHINA M., b. 7-19-1887.

13226. CYRUS C., b. 7-4-1889.

13227. HANNAH, b. 5-29-1893.

13228. IRENA, b. 2-26-1896.

Child of (7897) ENOS and MATILDA (SOPER) MINARD.

13229. BASIL, b. 8-2-1896.

Children of ANDREW and (7898) MARY A. (MINARD)  
TYRELL.

13230. BLANCHE, b. 4-4-1886.

13231. JAMES A., b. 4-10-1889.

13232. MARY J., b. 3-28-1892.

Children of JOHN C. and (7900) HANNAH E. (MINARD)  
EDDY.

13233. MABEL, b. 11-22-1890.

13234. RUTH, b. 10-1-1892.

13235. MYRTLE, b. 3-23-1894.

13236. BEULAH, b. 10-13-1895.

Children of HENRY T. and (7902) SARAH J. (CUMMINS)  
ELGIE.

13237. MARY L., b. 2-9-1873.

13238. ELLA A., b. 8-6-1876.

1358 ANDREW MOORE AND HIS DESCENDANTS.

Child of (7912) OLENY and LIZZIE (MILLER) SMITH.

13239. LIZZIE, b. —.

Child of (7912) OLENY and JENNIE (SUMMERS) SMITH.

13240. CORA, b. —.

Children of (7913) VOLENY and JANE (DELAWARE) SMITH.

13241. GRACE, b. 4-27-1894.

13242. MARK, b. 10-26-1896.

Children of (7915) ALBERTO W. and LILLIAN M. (DAVID)  
SMITH.

13243. PRUTIA E., b. 6-12-1892.

13244. MABEL M., b. 12-15-1893.

13245. PEARL W., b. 5-1-1896.

Children of EDWIN and (7922) ALIDA V. (DOAN) AUSTIN.

13246. WILLIE B., b. —.

13247. ANNIE E., b. —.

13248. BERTIE E., b. —.

13249. MAGGIE M., b. —.

Child of HARLEY and (7927) MINNIE R. (HOLLENBECK)  
WARD.

13250. HARLENA E., b. 3-18-1890, d. 3-18-1892.

Child of ADDISON I. and (7927) MINNIE R. HOLLENBECK-  
WARD) PLANK.

13251. GERTRUDE A., b. 7-4-1896.

Children of (7928) HERBERT E. and ROSE (ZIMMERMAN)  
HOLLENBECK.

13252. RUTH, b. 1-27-1895.

13253. EARL, b. 5-17-1896.

Child of GEORGE and (7939) MARY E. (MOORE) MCLEAN.

13254. BELL, b. 11-20-1895.

Children of (7963) WILLIAM M. and MARIAN (PEARSON)  
KIPP.

13255. ALFRED W., b. 4-20-1878.

13256. ETHEL M., b. 6-22-1889.

Children of (7965) ARTHUR D. and ELLA A. (GILLET)  
KIPP.

13257. ULRUS SOLON, b. 2-11-1888.

13258. CECIL V., b. 8-31-1896.

Child of (7967) CHARLES H. and GRACE E. (SPRINGER)  
KIPP.

13259. IRWIN ORVILLE, b. 12-30-1896.

Children of GRANVILLE C. and (7983) MARY A. (HILL)  
SUTTON.

13260. ELIZA G., b. 8-14-1857, d. 5-20-1878.

13261. IDA, b. —, d. in infancy.

Children of ALEXANDER B. and (7985) JANE E. (HILL)  
GREENWOOD.

13262. GEORGE F., b. 3-24-1862.

13263. HARRY C., b. 5-4-1863.



1360 ANDREW MOORE AND HIS DESCENDANTS.

13264. ANNIE L., b. 12-18-1864.

13265. ELLEN E., b. 4-28-1867.

13266. GERTRUDE, b. 6-27-1874.

13267. ARTHUR P., b. 6-29-1876.

13268. LAURA, b. 5-6-1878.

13269. BLANCHE A., b. 11-17-1880.

Children of (7986) GEORGE A. and LAURA A. (BIRCHNER)  
HILL.

13270. JOHN, b. 11-18-1870.

13271. WARREN C., b. 2-10-1871.

13272. A. ELSIE, b. 4-11-1872.

13273. CLARA, b. 11-18-1874.

13274. CHARLES, b. 11-29-1879.

13275. FREDERICK B., b. 7-29-1882.

Child of (7989) JOHN C. and HARRIET S. (BARTLETT)  
HILL.

13276. ANDREW S., b. 7-15-1874.

Children of (8004) PETER and CLARISSA (DAVENPORT)  
BECKET.

13277. EVALINA, b. 3-6-1872.

13278. ESTHER, b. 1-14-1875, d. 3- -1877.

13279. OLIVE, b. 2-11-1877.



WILLIAM A. P. THOMPSON.

(No. 444.)



Children of (8006) PETER M. and NANCY (VAN DUSER)  
BECKET.

13280. JOHN C., b. 6- -1875, d. young.

13281. WALTER, b. 8- -1878.

13282. ELIZABETH L., b. 8- -1881.

Child of (8007) EDWARD W. and ——— (———) BECKET.

13283. WILLIAM I., b. 10- -1882.

Children of PETER and (8023) ESTELLA E. (BURROWS)  
BECKET.

13284. FLORENCE I., b. 8-4-1877.

13285. MAY, b. 1-26-1880.

13286. CARRIE, b. 7-9-1882.

Children of ABRAHAM and (8024) SYLVANIA J. (BURROWS)  
CLARK.

13287. MABEL A., b. 12-12-1877.

13288. NELLIE, b. 9-17-1879.

13289. WILLIAM, b. 9-18-1882.

Child of WILLIAM and (8034) URSULA A. (BROWN)  
LOSSING.

13290. URSULA, b. —.

Children of JAMES F. and (8040) FLORA J. (LESTER-  
SMITH) MCCOY.

13291. HARRY F., b. —.

13292. FLORA M., b. —.

13293. DORA M., b. —.

1362 ANDREW MOORE AND HIS DESCENDANTS.

Children of ELIJAH and (8061) EMILY A. (SHOTWELL)  
PRIOR.

13294. GEORGE W., b. 3-29-1871.

13295. HERBERT A., b. 10-26-1876.

13296. GUY R., b. —.

13297. CLARENCE E., b. —.

Children of (8064) ELIJAH B. and CARRIE (PILGRIM)  
SHOTWELL.

13298. JAMES T., b. —.

13299. ORLANDO, b. —.

Child of ZEMAS G. and (8066) LETITIA A. (SHOTWELL)  
SCOTT.

13300. ESTELLA, b. —.

Child of (8067) JOHN T. and SARAH E. (CHRISTIE)  
HAIGHT.

13301. NORA, b. —.

Children of WILLIAM H. and (8068) SARAH E. (HAIGHT)  
SHAW.

13302. ELBURTUS C., b. —.

13303. MARY L., b. —.

13304. FLORETTA M., b. —.

13305. ESTELLA, b. —.

Child of EDSON and (8076) MARY J. (THAYER) —.

13306. EDSON, b. —.

Child of (8090) IRVIN S. and MAUD M. (FORDON) NILES.

13307. FORDON A., b. 10-2-1895.

Children of (8190) JOHN E. and CLARA J. (HOLCOMBE)  
COHOE.

13308. DOROTHY E., b. 10-11-1895.

13309. JOHN E., b. 6-12-1897.

Child of (8224) NORVAL H. and MARY E. M. (REECE)  
BROWN.

13310. HUELETTE SIMLER, b. 3-19-1897.

Children of (8269) EDWARD A. and LYDIA E. (COPE)  
MOORE.

13311. ALFRED C., b. 2-19-1892, d. 2-19-1892.

13312. ANNA F., b. 9-4-1894.

13313. RAYMOND T., b. 2-27-1897.

Children of (8270) CHARLES T. and ANNIE E. (CHAMBERS)  
MOORE.

13314. MARIAN P., b. 4-19-1893.

13315. CHARLES C., b. 11-8-1895.

Child of (8294) SAMUEL E. and CARRIE (SPORLEY) SPROUL.

13316. THOMAS J., b. 12-8-1888.

Children of (8296) WILLIAM C. and EMELINE W. (ROACH)  
SPROUL.

13317. DOROTHY WALLACE, b. 11-4-1892.

13318. JOHN ROACH, b. 1-30-1895.

Children of (8310) JACOB R. and HARRIET M. (HUGHES)  
WORST.

13319. ETHEL, b. —.

13320. CLARENCE W., b. —.

13321. INFANT, b. —.

Children of HARRY B. L. and (8311) MARY P. (WORST)  
LONGENECKER.

13322. PEARL A., b. —.

13323. MARY E., b. —.

13324. GEORGE R., b. —.

13325. CHAUNCY W., b. —.

Child of (8312) GEORGE W. and ANNIE C. (HICKMAN)  
WORST.

13326. CAROLYN T., b. —.

Child of ROLAND P. and (8314) ANNIE V. (WORST)  
NICHOLS.

13327. HARRY D., b. —.

Children of (8317) JOHN C. and MINNIE V. (JOHNSON)  
HERSHEY.

13328. MIRIAM V., b. 6-20-1893.

13329. MARY E., b. 10-6-1895.

Child of WILLIAM H. and (8322) PATIENCE A. (MARSHALL)  
RICHTER.

13330. PATIENCE M., b. 1-26-1895.



Children of (8332) WILLIAM and IDA M. (HARLEY)  
HAZZARD.

13331. ROLAND G., b. 11-10-1894.

13332. GEORGE W., b. 5-20-1896.

Child of (8342) JOHN M. and EVA (GALLAWAY)  
WICKERSHAM.

13333. JOHN H., b. —.

Child of (8343) JOSEPH A. and EMMA L. (CULLEN)  
WICKERSHAM.

13334. LEON M., b. 9-26-1893.

Child of CHARLES E. and (8377) ESTELLA (WESTGATE)  
GORTON.

13335. CHARLES E., b. 8-7-1896.

Child of (8426) ASAH EL W. and HELEN (DE GRANGE)  
MCLELLEN.

13336. ALDON, b. —.

Child of THEODORE and (8427) ANNIE C. (MCLELLEN)  
MCGINNIS.

13337. THEODORE, b. —.

Child of (8486) HARRY K. and JENNIE (BAILEY) GIBBONS.

13338. ORVILLE K., b. 12-18-1894.

Child of EDWIN and (8487) CORA C. (GIBBONS) DOUD.

13339. ZERNE, b. 10-30-1895.

Children of WILLIAM B. and (8510) CATHERINE E.  
(LEWIS) ABBEY.

13340. SUSAN M., b. 12-8-1885.

13341. EDWIN A., b. 9-22-1888.

1366 ANDREW MOORE AND HIS DESCENDANTS.

Children of GEORGE E. and (8511) MARTHA (LEWIS) HILL.

13342. GEORGE E., b. 11-25-1887.

13343. JAMES M., b. 4-1-1889.

13344. WILLIAM A., b. 11-19-1890.

13345. ROBERT B., b. 8-26-1892.

13346. MAURICE MCK., b. 6-2-1894.

Child of CHARLES and (8540) JENNIE A. (GIBBONS) CORLL.

13347. LEWIS, b. 8-16-1895.

Child of ALLEN J. W. and (8541) FRANCES E. (GIBBONS)  
RUPRIGHT.

13348. MYRTLE M., b. 2-23-1896, d. 6-14-1896.

Child of WESLEY E. and (8548) C. MAE (HARRIS)  
KANTNER.

13349. WESLEY H., b. 12-27-1891.

Child of WALTER H. and (8551) IDA M. (MARKWARD)  
BARR.

13350. CAREY M., b. 11-22-1896.

Child of CHARLES K. and (8554) MAUD S. (FITE)  
MERVINE.

13351. WATSON MCK., b. 10-28-1896.

Children of (8556) CLARENCE M. and MINNIE M. (FASS)  
HENRIE.

13352. WILHELMINA G., b. 3-3-1890.

13353. WINIFRED, b. 1-7-1892.

13354. MIGNON, b. 4-4-1895.

Child of EMMOR B. and (8561) ELIZABETH M. (MERCER)  
MORRISON.

13355. MARY E., b. —.

Children of ELIAS A. and (8627) MARGARET L. (BROWN)  
DINGLELINE.

13356. SELLA L., b. 11-17-1882.

13357. B. ERNEST, b. 12-17-1884.

Children of A. and (8639) MAY E. (DINGLELINE) MORRIS.

13358. VESTA A., b. 2-22-1877.

13359. WILBUR A., b. 7-31-1878.

13360. SARAH R., b. 12-19-1879.

13361. CHARLES M., b. 1-5-1882.

13362. MAUD V., b. 4-24-1884.

Child of THOMAS and (8647) GILLETIA (BOWERS) DAWSON.

13363. AMANDA, b. 8-4-1884.

Child of PERRY W. and (8653) LYDIA C. (BAKER) JENKINS.

13364. MAUD M., b. 5-16-1884.

Children of JOHN W. and (8693) ALICE C. (HEWITT)  
SWAILS.

13365. FRANKLIN E., b. 7-30-1892.

13366. ARTHUR M., b. 3-27-1893.

Children of JOHN M. and (8750) ELVA E. (STRONG) BOYCE.

13367. INFANT, b. 9-13-1875, d. in infancy.

1368 ANDREW MOORE AND HIS DESCENDANTS.

13368. JOHN MASON, b. 9-4-1879. Unm. P. O., Blacksburg, York Co., S. C.

Child of W. FRANK and (8750) ELVA E. (STRONG-BOYCE) MOORE.

13369. OREN MCCREIGHT, b. 5-31-1886. P. O., Blacksburg, York Co., S. C.

Child of (8751) CHARLES M. and KATE R. (MILLER) STRONG.

13370. CHARLES M., b. 2-27-1892.

Child of EDGAR H. and (8753) LOLA M. (STRONG) PEOPLES.

13371. ELEANOR, b. —.

Children of OSCAR W. and (8756) EVA M. (HARRIS) POTTS.

13372. ALICE L., b. 9-28-1880, d. 5-18-1881.

13373. FRANK G., b. 5-10-1885.

Children of JACKSON W. and (8757) CYPRIANA P. (HARRIS) HENNEGAN.

13374. JAMES H., b. 9-21-1882.

13375. FRED B., b. 3-2-1886.

13376. FANNIE L., b. 5-30-1889.

13377. MARGUERITE L., b. 3- -1892.

13378. LEON R., b. 9-29-1894.

Children of (8758) ROBERT R. and MINNIE H. (BLANKENSHIP) HARRIS.

13379. ELLEN C., b. 10-12-1886.

13380. ALBERT G., b. 7-2-1888.

Child of S. B. and (8761) MARY L. (HARRIS) CUNNINGHAM.

13381. PHILANDER P., b. 3-21-1896.

Children of (8766) JOHN M. and VIOLET (BROWN)  
PRESSLEY.

13382. LOLA K., b. 1-30-1887.

13383. JOSEPHINE, b. 7-21-1888.

13384. JOHN MASON, b. 4-21-1890.

Children of JOHN C. and (8773) ELIZABETH (HARTY)  
LESLIE.

13385. EMMA ROSS, b. 9-8-1894.

13386. JOHN, b. 7-1-1896, d. 4-1-1897.

Children of WILLIAM T. and (8799) MARY C. F. (BANKS)  
STRAIN.

13387. WALTER E., b. 10-24-1880, d. 12-3-1880.

13388. WILLIAM E., b. 3-2-1882.

13389. LOUISA C., b. 4-23-1884.

13390. JOSEPH W., b. 6-4-1886.

13391. ELIZABETH I.,  
13392. MATTIE I., } Twins: b. 3-21-1888.

13393. ROBERT S., b. 12-8-1889, d. 12-21-1890.

13394. LILLIE T., b. 11-12-1891.

13395. EDDIE B., b. 9-2-1893.

13396. MABEL G., b. 12-3-1895.

1370 ANDREW MOORE AND HIS DESCENDANTS.

Children of WILLIAM A. and (8800) FANNIE G. (BANKS)  
MCLISTER.

13397. JAMES B., b. 12-22-1889, d. 7-6-1891.

13398. ROBERT A., b. 5-19-1891.

13399. MARGARET E., b. 9-28-1893.

Child of CHARLTON B. and (8801) ANNA T. (BANKS)  
COTHRAN.

13400. LOUISA E., b. 3-8-1897.

Children of ARCHIE E. and (8805) MARY E. (STRONG)  
MCQUISTON.

13401. IVA E., b. 8-20-1888.

13402. MARY R., b. 1-13-1891.

13403. ANN E., b. 8-17-1894.

Children of ALSON A. and (8807) ADA J. F. (STRONG)  
VALENTINE.

13404. ROSS D., b. 11-1-1889.

13405. LELIA M., b. 9-7-1891.

13406. EMERY, b. 12-14-1893.

13407. JOHN E., b. 5-28-1895.

Child of (8809) CHARLES D. and ADDIE (SINK) STRONG.

13408. WILLIAM D., b. 6-26-1896.

Child of W. J. and (8817) FAY M. (MOFFAT) MCPHERSON.

13409. HAROLD S., b. 5-15-1895.

Child of JAMES W. and (8841) MARGARET E. (BLANKINSHIP) HARRIS.

13410. FRANCES, b. —.

Children of B. F. and (8843) MARTHA E. (ELMS) WILEY.

13411. JAMES A., b. —.

13412. MARY E., b. —.

13413. BESSIE G., b. —.

13414. RALPH G., b. —.

13415. EDNA, b. —.

Child of (8861) JUNIUS A. and MARTHA (LILLARD) PRIDE.

13416. HELEN C., b. 11-4-1895.

Child of S. J. and (8864) MARY E. (SITGREAVES)  
MCFADDEN.

13417. FREDERICK S., b. 4-13-1896.

Child of WILLIAM H. and (8871) ANNA L. (SITGREAVES)  
MARTIN.

13418. LODELIUS S., b. 1-20-1881.

Children of (8872) EDWIN MCB. and CENTILLIA (MARTIN)  
SITGREAVES.

13419. ANNIE, b. 1-10-1886.

13420. EDNA, b. 4-5-1887.

13421. OSSIE, b. 6-3-1891.

13422. JULIUS, b. 1-20-1894.



1372 ANDREW MOORE AND HIS DESCENDANTS.

Children of (8873) OSCEOLA and KATHLEEN W. (HANEY)  
SITGREAVES.

13423. HILDA A., b. 2-6-1889.

13424. LUCY E., b. 11-22-1892.

13425. KATHLEEN H., b. 10-24-1895.

Child of (8875) ADAM B. and ANNA K. (HAMMER)  
SITGREAVES.

13426. HELEN E., b. 5-22-1891.

Child of RICHARD F. and (8885) AMELIA M. (BASS)  
BURDEN.

13427. EUGENE B., b. 4-29-1883.

Children of JAMES S. and (8910) JULIA A. (SIMS) WELSH.

13428. MARY L., b. 12-9-1880, d. 10-7-1882.

13429. SARAH S., b. —.

13430. LAWRENCE, b. —.

13431. JULIAN, b. —.

Children of (8911) BENJAMIN F. and EMMA (BOBO) SIMS.

13432. SHIRLEY, b. 8- -1888.

13433. MARGARET, b. 2- -1891.

Children of P. B. and (8918) S. LOCKETT (LOVE) LEWERS.

13434. LEE, b. —.

13435. BROOKS, b. —.

Child of A. V. and (8919) JULIA MCN. (LOVE) CRAWFORD.

13436. JULIAN LOVE, b. —.

Children of FRANKLIN D. and (8926) JULIA F. (LOVE)  
WILLIAMS.

13437. ROBERT S., b. 8-31-1880.

13438. JOHN L., b. 8-22-1882.

Child of (8936) WILLIAM T. and ANNIE (GILMORE) SMARR.

13439. INFANT, b. 1-21-1883.

Children of (8939) CLAUDIUS L. and LULA (LOGAN)  
MOORE.

13440. LOGAN, b. —.

13441. AGGIE DELL, b. —.

13442. CARLYLE, b. —.

Children of (8940) JAMES O. and HARRIET (WALKER)  
MOORE.

13443. WALKER, b. —.

13444. MARY, b. —.

13445. JOSEPH P., b. —.

13446. OSCAR, b. —.

13447. NELLIE, b. —.

Children of JULIUS G. and (8941) AGNES I. (MOORE)  
SADLER.

13448. JOSEPHINE, b. —.

13449. LUCIA, b. —.

13450. PAULINE, b. —.

1374 ANDREW MOORE AND HIS DESCENDANTS.

13451. CLAUDIA, b. —.

13452. JOHN M., b. —.

13453. INFANT, b. —.

Children of (8951) REV. ABEL MCI. and OCTAVIA  
(BLANDING) FRASER.

13454. NORA B., b. 4-21-1882.

13455. MARGARET MCI., b. 2-23-1884.

13456. THOMAS B., b. 8-31-1888.

13457. DOUGLASS, b. 9-14-1892.

13458. ABEL MCI., b. 8-4-1895, d. 9-7-1896.

Child of (8953) THOMAS B. and EMMA M. (EDMUNDS)  
FRASER.

13459. CLAUDIA, b. 12- -1888.

Children of JOHN J. and (8978) ELLA M. (WILLIAMS)  
MIMS.

13460. JOHN W., b. 9-9-1879.

13461. JOHN R., b. 9-7-1882.

Children of RICHARD V. and (8993) MARGARET L.  
(ERWIN) BLAKE.

13462. JULIA M., b. 11- -1878.

13463. SAMUEL H., b. 2- -1880.

13464. ROBERT, b. in 1881.

Child of (8994) FRANK H. and BETTIE (OGLESBY) ERWIN.

13465. MATTIE H., b. 12- -1882.

Child of CORNELIUS and (9004) SALLIE F. (WALLACE)  
ANGLING.

13466. BESSIE, b. 6-26-1883.

Child of (9005) ROBERT H. and CARRIE (SHEARER)  
WALLACE.

13467. ROBERT W., b. 3-19-1883.

Child of (9034) DR. WILLIAM F. and NELLE (DOBLE)  
LOVE.

13468. INFANT, b. —, d. in infancy.

Children of (9055) MILOS L. and ALICE (HOUSTON)  
SIMRIL.

13469. RUBY, }  
13470. RICHARD, } Twins: b. 9-6-1889.

Children of (9056) ROBERT F. and ROSEBUD (MCLANE)  
SIMRIL.

13471. ROBERT MCLANE, b. 6-12-1893.

13472. IMOGENE, b. 9-21-1895.

Children of FRANCIS M. and (9057) SARAH S. (SIMRIL)  
BRYANT.

13473. FRANCES M., b. 8-25-1893.

13474. ROGER S., b. 5-1-1896.

Children of ISAAC C. and (9065) CARRIE E. (GOODRUM)  
MCCRORY.

13475. MARY F., b. 3-4-1889.

1376 ANDREW MOORE AND HIS DESCENDANTS.

13476. AQUILLA C., b. 2-18-1890, d. 10- -1890.

13477. MALCOLM, b. 9-24-1891.

Children of CHARLES E. and (9070) MARY J. (HARMON)  
HUMPHRIES.

13478. JAMES H., b. 10-10-1868.

13479. ALZARA J., b. 10-23-1869.

13480. INFANT, b. 9-20-1871, d. in infancy.

Children of (9073) JOHN A. and RHODA J. (LIGGETT)  
HARMON.

13481. ANNA, b. —.

13482. ALICE, b. —.

13483. WILLIAM, b. —.

Children of JOEL L. and (9074) ANNA E. (HARMON)  
TRUITT.

13484. EMMA R., b. 9-10-1873.

13485. HENRY L., b. 11-23-1875.

13486. CHARLES E., b. 1-11-1879.

Child of J. G. and (9075) MARY H. (HARMON) STRAKER.

13487. INFANT, b. —.

Child of THOMAS W. and (9078) HARRIET E. (STALLIONS)  
CLARK.

13488. RACHEL A., b. —.

Children of JESSE H. and (9080) CORDELIA H. (STALLIONS)  
HUMPHRIES.

13489. ANDREW, b. —, d. —.

13490. OTHO, b. —.

Child of JOHN W. and (9081) MARY I. (STALLIONS)  
MINNER.

13491. LELIA B., b. 8-9-1882.

Child of JAMES L. and (9088) SARAH A. (FLANARY)  
MILLIKAN.

13492. CLARA L., b. 6-13-1883.

Children of DAVID and (9092) DORA A. (FLANARY)  
GILLILAND.

13493. HERMAN C., b. 10-28-1884.

13494. CLARENCE, b. 5-28-1886.

13495. MAUD, b. 3-11-1889.

13496. WILLIE LEE, b. 3-17-1891, d. 3-19-1897.

Children of WILLIAM B. and (9098) SUSAN J. (CONDITT)  
SHELTON.

13497. HARRY L., b. 8-22-1872.

13498. CORA, b. 10-11-1874, d. 9-25-1876.

Children of JOSEPH W. and (9098) SUSAN J. (CONDITT-  
SHELTON) PRICE.

13499. GEORGE A., b. 12-23-1877, d. 10-17-1882.

13500. JOSEPH A., b. 3-31-1882.

1378 ANDREW MOORE AND HIS DESCENDANTS.

Child of THOMAS J. and (9107) MARY J. (STALLIONS)  
HAMILTON.

13501. REECE, b. 3-16-1877.

Child of (9108) GEORGE and JENNIE (JONES) STALLIONS.

13502. LEMON, b. 11-14-1881.

Children of ROBERT and (9110) MARY H. (EVERTSON)  
COFFIELD.

13503. MINNIE, b. 5-22-1864, m. G. E. Smith. P. O.,  
Louisville, Ky. No children.

13504. LAVINIA, b. 3-7-1866, m. 9-10-1894, R. S.  
Towle. P. O., Harrisburg, Ill.

13505. LUCINDA, b. 12-21-1867.

13506. LILLIE G., b. 11-3-1870.

13507. H. EVERTSON, b. 6-20-1872.

13508. MAYSIE, b. 12-7-1874.

13509. NORMAN R., b. 2-19-1877.

Children of JOHN M. and (9111) ELIZABETH G. (EVERT-  
SON) BAKER.

13510. NELLIE, b. 3-7-1867, m. 11-21-1888, W. S.  
Mitchell. P. O., Harrisburg, Ill.

13511. LUCINDA E., b. 9-23-1868, m. 10-18-1893,  
Charles Wiedemann.

13512. EVERETT C., b. 10-27-1870, m. 6-7-1893, Grace  
Smythe.

13513. JOHN H., b. 3-13-1873, m. 5-6-1896, Ida Endres.



13514. WILLIAM M., b. 6-26-1875, m. 7-1-1895, Effie Threlkeld.

13515. MARY, b. 9-21-1877. Unm. P. O., Harrisburg, Ill.

Children of WILLIAM H. and (9112) LUCINDA E.  
(MITCHELL) BOYER.

13516. ROBERT R., b. 6-9-1879.

13517. ELIZABETH, b. 4-20-1883.

Child of (9113) JAMES R. and LOUISE (WINSTON)  
MITCHELL.

13518. ROBERT H., b. 6-27-1888.

Children of JAMES H. and (9114) NELLIE A. (JONES)  
CAMERON.

13519. JAMES H., b. 8-11-1874.

13520. JOHN T., b. 2-11-1877.

13521. ROBERT L., b. 10-9-1879.

13522. PRESLEY H., b. 1- -1882.

Children of PARHAM G. and (9115) MARY I. (JONES)  
JONES.

13523. LAILA, b. 7-1-1878.

13524. NELLIE F., b. 10-25-1880.

13525. JAMES H., b. 3-9-1883.

13526. VERNA V., b. 10-12-1885.

13527. CLEO, b. 4-6-1888, d. 3-25-1891.

1380 ANDREW MOORE AND HIS DESCENDANTS.

13528. LEORA C., b. 9-3-1890.

13529. ALMA, b. 11-1-1892.

13530. RALPH T., b. 9-27-1895.

Children of (9116) ROBERT C. and MATTIE (BROWN)  
WALKER.

13531. WALTER, b. 4-3-1883.

13532. ESTELLE, b. 2-4-1885.

13533. HICKMAN, b. 3-1-1887.

13534. NOEL, b. 7-10-1890.

13535. ALEXANDER, b. 5-31-1893.

Child of JESSE and (9118) SALLIE A. (WALKER) OLIVE.

13536. ROBERT E., b. 7-19-1881.

Children of (9121) JOSEPH H. and FANNIE R. (PARKER)  
WALKER.

13537. LUCIAN HICKMAN, b. 3-9-1894.

13538. JOSEPH, b. 9-22-1895.

Children of DAVID B. and (9122) KATIE D. (WALKER)  
MOORE.

13539. DAVID E., b. 12-14-1892.

13540. MILDRED K., b. 7-27-1894.

13541. AVA RUTH, b. 3-4-1896.

Children of JAMES and (9124) ALICE M. (COOK) GOODWIN.

13542. JAMES R., b. 11-4-1876.

13543. WALTER C., b. 7-22-1879.

13544. PERRY E., b. 9-9-1881.

Child of (9149) JAMES F. and ANNA (HUNSICKER)

LEATHERS.

13545. RACHEL, b. 1- -1884.

Children of JAMES M. and (9150) NANNIE J. (LEATHERS)

GATES.

13546. ROBERT A., b. 10-4-1877.

13547. THOMAS B., b. 3-31-1880.

Children of (9151) JOEL R. and ALICE (MCVEY) LEATHERS.

13548. JAMES R., b. 2-17-1882.

13549. JOHN, b. 10-23-1883.

Children of ROBERT R. and (9165) NELLIE A. (FLANARY)

WORLEY.

13550. BESSIE O., b. —.

13551. LAURA, b. —.

Children of L. J. and (9172) MOLLIE A. (LOVE) MILLIKAN.

13552. ELSIE C., b. 8-8-1887.

13553. CHARLES E., b. 1-27-1890.

Child of ——— and (9175) LAURA S. (LOVE) SLEAMAKER.

13554. WINFRED, b. —.

1382 ANDREW MOORE AND HIS DESCENDANTS.

Children of JOHN H. and (9194) MARIETTA (STEMMONS)  
TAYLOR.

13555. OTTIE, b. —.

13556. HARLEY, b. —.

13557. BEULAH, b. —.

Children of MARTIN J. and (9196) FANNIE S. (STEMMONS)  
REYNOLDS.

13558. CHESLIE F., b. —.

13559. ORVILLE K., b. —.

13560. GLENNIE M., b. —.

13561. CHRISTIE E., b. —.

13562. CARL, b. —.

Children of JAMES E. and (9231) CLARA (PERRY)  
SULLENGER.

13563. THOMAS E., b. 11-19-1893.

13564. WILLIAM G., b. 8-15-1895.

Children of (9253) J. EDDIE and MATTIE (LOPTON)  
CLEMENT.

13565. MATTIE E., b. 12-25-1890.

13566. LENA, b. 2-3-1893, d. 2-5-1893.

Children of WESLEY and (9308) MARGARET J. (HORNER)  
RUDISILL.

13567. GRACE, b. —.

13568. CAROLINE, b. —.

Children of GEORGE J. and (9310) FLORA A. J. (WHITE)  
PORTER.

13569. ANNA M., b. 4-21-1885.

13570. LUELLA E., b. 4-2-1887.

13571. BRUCE MCD., b. 5-11-1889.

13572. HARVEY W., b. 3-12-1891.

Children of CLINTON A. and (9333) EMMA S. (HARPER)  
CILLEY.

13573. ALBERT H., b. 4-1-1870, d. 8-13-1873.

13574. JOHN H., b. 9-16-1871, m. —. P. O., Morganton, N. C.

13575. GORDON H., b. 10-10-1874. Unm. P. O., Charlotte, S. C.

13576. JAMES L., b. 1-30-1876. Unm. Is now (1897) a student at Davis Military School, at Winston. P. O., Hickory, N. C.

13577. KATHERINE A., b. 4-13-1878, d. 12-8-1878.

Children of (9337) JAMES T. and FRANCES (RICKETTS)  
MCKEE.

13578. RALPH H., b. 6-20-1874.

13579. INEZ L., b. 9-3-1876.

13580. CHARLES R., b. 10-2-1880.

Children of WILLIAM D. and (9339) MARIA J. (MCKEE)  
CRAIG.

13581. CARL H., b. 2-7-1872.

1384 ANDREW MOORE AND HIS DESCENDANTS.

13582. WALTER D., b. 3-18-1875.

13583. MARY E., b. 3-23-1877.

13584. JOHN R., b. 8-18-1880.

13585. ELMER J., b. 1-19-1883.

Child of (9346) FRANK H. and KATE (SPENCER) HAYS.

13586. HENRY C., b. 1-18-1883.

Children of GEORGE W. and (9348) MARY S. (MCKEE)  
KOCHES.

13587. CHARLES E., b. 8-1-1876.

13588. CARRIE L., } Twins: b. 2-19-1879. Clara E. d.  
13589. CLARA E., } 12-20-1880.

13590. WILEY O., b. 10-22-1882.

Children of JAMES M. and (9349) ELIZA J. (MCKEE) AVEY.

13591. OMER F., b. 6-23-1875.

13592. ELMER H., b. 2-5-1878.

13593. TAYLOR D., b. 4-18-1881.

Children of H. D. and (9407) MARY J. (DURBORAW)  
WEIKERT.

13594. NEWTON H., b. —.

13595. MIRIAM, b. —.

Children of (9418) J. STEWART and ELLA (FLICKINGER)  
HARTMAN.

13596. GEORGE N., b. 5-24-1889.  
13597. ELLA R., b. 9-25-1890, d. 1-19-1892.  
13598. RALPH E., b. 2-14-1892.  
13599. ALLEN S., b. 5-17-1893.  
13600. ESTHER E., b. 6-23-1894.  
13601. ANNA A., b. 10-5-1895.  
13602. EZRA F., b. 9-21-1896.

Children of (9457) DAVID H. and MARY (MAHAN) STOLTZ.

13603. JESSE M., b. —.  
13604. HORACE, b. —.  
13605. OLEY, b. —.

Child of B. FRANK and (9459) SUSAN C. (STOLTZ) SHADE.

13606. LUCY M., b. 7-24-1878.

Children of JACKSON and (9464) SUSAN J. (HORNER)  
HARMON.

13607. EVA U., b. —.  
13608. PERCILLUS A., b. —.  
13609. BESSIE G., b. —.  
13610. JESSIE M., b. —.  
13611. JOSEPH C. A., b. —.  
13612. WILLIAM O. H., b. —.



1386 ANDREW MOORE AND HIS DESCENDANTS.

Child of (9465) JAMES A. and JANE (VAN LEW) HORNER.

13613. ODY O., b. —.

Child of (9466) WILLIAM and NANCY (CLARK) HORNER.

13614. EULAH, b. —.

Child of (9466) WILLIAM and MARY L. (WILLIS) HORNER.

13615. DAISIE, b. —.

Children of ADAM B. and (9470) SUSAN M. (BROWN)  
HERSHEY.

13616. NETTIE MAUDE, b. 1-10-1871, m. 3-3-1897,  
Frank H. Frich. P. O., Piqua, Ohio.

13617. LAURA H., b. 3-31-1873, m. 11-12-1894, Ed-  
ward R. Johnson. P. O., Piqua, Ohio.

13618. FOREST R., b. 7-22-1876. Unm. P. O., Piqua,  
Ohio.

13619. CHARLES B., b. 12-14-1878.

13620. HERMAN G., b. 12-18-1880.

13621. EMMA C., b. 6-23-1883.

13622. JOHN B., b. 1-4-1889.

Children of WARREN E. and (9471) FRANCES A. (BROWN)  
PENNY.

13623. AARON E., b. 3-30-1875.

13624. NELLIE G., b. 9-7-1877.

13625. INFANT, b. 5-6-1884.

Children of (9472) JOHN A. and SARAH Y. (YOUNT)  
BROWN.

13626. CLAUDE L., b. 8-16-1878.

13627. LOLA E., b. 7-26-1880.

13628. LOUISA C., b. 9-29-1882.

Children of H. CLAY and (9473) EMMA C. (BROWN)  
CHOATE.

13629. JOHN W., b. 6-24-1882.

13630. NELLIE M., b. 12-15-1883.

Children of (9516) JOHNSTON and MARY J. (MCMILLAN)  
MCGAUGHEY.

13631. WILLIAM, b. 10-28-1879.

13632. HUGH, b. 2-2-1881.

13633. FANNIE, b. 2-3-1883.

Child of ——— and (9557) LIDA R. (HORNER) PUGH.

13634. MABEL, b. —.

Child of (9559) IDALAH Z. and LIZZIE M. (REASONER)  
HORNER.

13635. HOMER L., b. 3-19-1896.

Children of (9594) CHARLES B. and ELSIE (NYE) WALKUP.

13636. BLANCHE E., b. 4-21-1893.

13637. DONALD A., b. 8-20-1896.

1388 ANDREW MOORE AND HIS DESCENDANTS.

Children of (9596) WILLIAM A. and LUCY (CRALL) WALKUP.

13638. NELLIE D., b. 11-21-1892.

13639. RUE A., b. 12-17-1896.

Child of (9605) ROBERT and JENNIE (MEEKER) HORNER.

13640. ROBERT M., b. 4-24-1894.

Children of (9611) DAVID H. and MARGARET (MORGAN)  
PLITT.

13641. GEORGE M., b. 3-20-1879.

13642. CHARLES A., b. 7-22-1881.

13643. DAVID H., b. 8-17-1883.

13644. MARGARET E., b. 2-1-1888.

Children of (9613) CHARLES A. and LIZZIE D. (HEILIG)  
PLITT.

13645. JOHN K., b. 10-11-1881, d. 7-8-1882.

13646. FLORENCE S., b. 10-7-1883, d. 9-6-1892.

13647. MARGARET A., b. 6-23-1886, d. 9-2-1892.

13648. HELEN E., b. 9-24-1888.

13649. WILHELMINA H., b. 12-15-1891.

13650. LIZZIE M., b. 1-27-1894.

Child of (9614) GEORGE L. and ADELAIDE (LITTLE) PLITT.

13651. ADELAIDE L., b. 4-12-1895.

Children of (9632) RUSSELL P. and LULA M. (HUNTER)  
JOHNSTON.

13652. RUSSELL S., b. —.

13653. GERTRUDE, b. —.

13654. NILES O'DELL, b. —.

Children of (9643) JOHN B. and MARY M. (WATTS) CLARK.

13655. LOUISE, b. 11-26-1882.

13656. MARY, b. 3-6-1884.

13657. EMMA, b. 12-24-1885.

13658. JOHN B., b. 12-30-1887.

Children of (9644) JAMES A. and ELIZABETH (SPENCER)  
CLARK.

13659. CHARLES S., b. 7-22-1882.

13660. LILLIAN, b. 2-3-1885.

13661. MARTHA J., b. 11-26-1887.

13662. HALLIE L., b. 12-16-1890, d. 12-16-1890.

13663. DOROTHY, b. 1-15-1893.

13664. JAMES R., b. 8-31-1896.

Child of (9645) CHARLES T. and MATTIE J. (SPENCER)  
CLARK.

13665. CHARLES T., b. 8-12-1886.

Child of GEORGE H. and (9646) MARY E. (CLARK) DRAKE.

13666. MARIE LOUISE, b. 1-15-1895.

1390 ANDREW MOORE AND HIS DESCENDANTS.

Child of WILLIAM A. and (9656) JOANNA (CLARK) JACOBS.

13667. MARY E., b. 12-21-1880.

Child of B. G. and (9657) LOUELLA (CLARK) THURMAN.

13668. WILLIAM H., b. 7-29-1881.

Child of ORMAL P. and (9681) MARGARET B. (CLARK)  
UNDERWOOD.

13669. KENTON C., b. 10-30-1893.

Children of (9687) LA MOTT M. and OLIVIA B. (WATERS)  
BLAKELY.

13670. CLIFFORD G., b. 3-16-1889.

13671. SARAH E., b. 1-27-1892.

13672. LA MOTT M., b. 11-22-1895.

Children of (9694) CHARLES A. and ANNA (HOLLAND)  
WITHROW.

13673. JOHN E., b. 2-2-1892.

13674. PATTY H., b. 5-16-1893.

13675. CHARLES A., b. 12-3-1894.

Child of GEORGE P. and (9698) MABEL (WITHROW) PLITT.

13676. WITHROW C., b. 12-3-1894.

Child of (9728) J. HENRY S. and LILLIE (LESSIG) JARRETT.

13677. BROOKE L., b. 5-25-1896.

Children of WILLIAM A. and (9729) EMMA W. (JARRETT)  
LEE.

13678. JAMES H. J., b. 8-7-1881.

13679. MARTIN L., b. 12-6-1883.

Children of JOHN F. and (9737) ELLEN L. (SPOTTSWOOD)  
WHITE.

13680. EDWARD S., b. 7-29-1893.

13681. JARRETT C., b. 3-14-1895.

Children of WILLARD C. and (9740) SALLIE J. (KEENY)  
SHORT.

13682. INFANT, b. 8-28-1888, d. in infancy.

13683. EMILY A., b. 5-4-1890.

13684. WILLARD M., b. 4-25-1893.

Children of (9743) DAVID U. and MATTIE A. (KYGAR)  
KEENY.

13685. RALPH, }  
13686. RUTH, } Twins: b. 9-24-1893.

Children of (9746) M. ALBERT and MINNIE (McLAUGHLIN)  
SCOBIE.

13687. LOUIS J., }  
13688. EDWARD C., } Twins: b. 8-16-1883.

Children of (9757) HERBERT A. and LOU A. (CULBERTSON)  
PIPER.

13689. JAMES C., b. 7-31-1880.

13690. HERBERT S., b. 7-8-1885.

13691. CLARK C., b. 10-18-1886.

13692. HENRY B., b. 11-17-1890.

1392 ANDREW MOORE AND HIS DESCENDANTS.

13693. CHARLES F., b. 6-6-1893.

13694. LOUISA, b. 3-17-1896, d. 3-18-1896.

Children of (9759) CLARK M. and MINNIE A. (COWEN)  
PIPER.

13695. HELEN COWEN, b. 8-6-1882.

13696. ERNEST MATSON, b. 10-11-1883, d. —.

13697. FRAZER HORNER, b. —.

Children of FERDINAND and (9761) FLORENCE V. (PIPER)  
MCÉLFRISH.

13698. FRANK DEH., b. 8-13-1885.

13699. JENNIE H., b. 9-13-1888.

13700. ANNA M., b. 7-26-1894.

Child of (9763) JAMES W. and ELLA (ARTZ) JACKSON.

13701. EMILY F., b. 10-21-1883.

Children of (9764) HANSON A. and LOUISA (LEHMAN)  
JACKSON.

13702. ROBERT L., b. 5-27-1879.

13703. RUSH H., b. 2-13-1882.

13704. GERTRUDE, b. —, d. 9-26-1885.

13705. LAWRENCE, b. —, d. 12-21-1885.

13706. MABEL, b. —.





JOHN F. FOX.

(No. 5038.)



Children of CASSIUS and (9800) JENNIE M. (HEAGY)  
NORTHROP.

13707. CLARENCE, b. 9-6-1868, d. 10-5-1875.

13708. GRACE S., b. 10-14-1870, m. 6-7-1887, Frank  
C. Clarke. P. O., Mitchell, S. D.

Children of JOSEPH D. and (9800) JENNIE (HEAGY-  
NORTHROP) BAKER.

13709. JAMES W., b. 8-4-1874.

13710. RALPH E., b. 5-2-1876, d. 11-19-1879.

13711. ANNA M., b. 10-13-1877. Unm. P. O., Monte-  
video, Minn.

13712. JOSEPHINE, b. 4-13-1880.

13713. LORENA M., b. 1-26-1882.

13714. GERTRUDE, b. 10-21-1883.

Children of (9801) ANDREW J. and FLORENCE A. (FANS)  
HEAGY.

13715. JAY W., b. 5-17-1877.

13716. GEORGE J., b. 10-25-1878.

13717. RALPH E., b. 8-31-1880.

13718. ANDREW T., b. 9-28-1883.

13719. ARTHUR, b. —.

13720. JENNIE, b. —.

13721. FRANK, b. —.

1394 ANDREW MOORE AND HIS DESCENDANTS.

13722. RUTH, b. —.

13723. BESSIE, —.

13724. INFANT, b. —.

Children of (9802) HENRY W. and IDA G. (TIBBITTS)  
HEAGY.

13725. GEORGE M., b. 6-15-1884.

13726. FILLMORE J., b. 11-10-1886.

13727. WESLEY H., b. 4-1-1887.

13728. PEARL L., b. 4-16-1889.

13729. CASSIUS E., b. 3-13-1891.

13730. JOHN W., b. 5-5-1893.

13731. LLOYD, }  
13732. FLOYD, } Twins: b. 4-1-1896.

Child of (9807) JAMES W. and MARY E. (SONENSON)  
HEAGY.

13733. HAZEL E., b. 11-28-1896.

Children of JOHN J. and (9808) EDITH L. (HEAGY) RUE.

13734. FLORA M., b. 4-19-1888.

13735. EDITH H., b. 8-3-1893.

Children of (9809) ANDREW W. and MAGGIE (MITCHELL)  
HEAGY.

13736. MARTHA J., b. —.

13737. CHARLES H., b. —.

13738. FRANCES B., b. —.

13739. ALICE P., b. —.

Children of D. W. and (9810) MARGARET E. (HEAGY)  
ELLIOTT.

13740. MARTHA J., b. 12-4-1869.

13741. CHARLES H., b. 5-17-1871.

13742. FRANCES B., b. 3-28-1873.

13743. ALICE P., b. 1-23-1877.

Children of OSCAR and (9815) CLARA B. (BELLIS) GREEN.

13744. AURILLA, b. 11-19-1892.

13745. RALPH, b. 11-12-1893.

13746. LLOYD, b. 12-13-1894.

13747. MYRTLE, b. 12-20-1896.

Children of FLETCHER and (9817) MAGGIE B. (HORNER)  
LONG.

13748. FLETCHER H., b. 1-5-1894.

13749. CARRIE H., b. 9-6-1896.

Child of SIDNEY T. and (9818) CARRIE B. (HORNER)  
NIMMS.

13750. SIDNEY T., b. 10-14-1886.

Children of (9827) FRANK and CLARA (WEST) KELLEY.

13751. AMITA R., b. 3-3-1880.

13752. ALBERT R., b. 6-2-1883.

Children of D. W. and (9838) NINA M. (HORNER) SEFTON.

13753. DAVID I., b. 11-1-1881.

13754. NEILL W., b. 11-8-1883.

Children of (9857) WILLIAM R. and ELLA (FINCK)  
SUMWALT.

13755. UNA H., b. —.

13756. BESSIE R., b. —.

Child of (9858) JOHN A. H. and PAULINE (FELT)  
SUMWALT.

13757. EMILY H., b. —.

Child of ELI S. and (9864) MINNIE L. (FISHACK)  
MERRYMAN.

13758. ETHEL F., b. —.

Child of (9997) J. HOUSTON and MINNIE C. (TUTWILER)  
LEECH.

13759. EDMONIA P., b. 6-2-1891.

Children of (9998) CORAY R. and OLLIE M. (ARNOLD)  
LEECH.

13760. JACOB A., b. 4-21-1891.

13761. CHARLES B., b. 7-7-1893.

13762. EDWIN C., b. 4- -1896.

Child of (9999) DR. W. STUART and JENNIE H. (TENNETT)  
LEECH.

13763. GILBERT T., b. —, d. 3- -1896.

Child of (10001) CHARLES B. and HASSELTINE J. (LEECH)  
LEECH.

13764. MARGARET E., b. 9- -1896.

Child of J. H. and (10097) MARY E. (MURPHY) ARCHIBALD.

13765. SAMUEL W., b. 1-18-1885. P. O., Pleasant  
Ridge, Ala.

Child of DR. J. W. and (10109) BESSIE (SUMMERSVILLE)  
MCLEOD.

13766. BESSIE SUMMERSVILLE, b. 6- -1888.

Children of (10110) JAMES M. and EMMA (CHALMERS)  
SUMMERSVILLE.

13767. WILLIAM C., b. 8-20-1894.

13768. JAMES M., b. 1-24-1896.

Children of SAMUEL S. and (10173) ELVIRA S. (DUCK-  
WORTH) COSTIN.

13769. MARY M., b. —.

13770. ELLA M., b. —.

13771. WITTCHEER D., b. —.

13772. LAWRENCE L., b. —.

Child of ENOCH and (10175) SUSAN P. (DUCKWORTH)  
BROWN.

13773. JAMES O., b. —.

Children of (10183) JOHN R. F. and JANE C. (HARKNESS)  
SWANZEY.

13774. DALLIE J., b. 8-3-1872, d. 9-4-1875.



1398 ANDREW MOORE AND HIS DESCENDANTS.

13775. JAMES T., b. 8-9-1874.

13776. ROBERT F., b. 9-16-1876.

13777. HUGH, b. 1-10-1879.

13778. DAVID T., b. 11-29-1881.

Children of (10216) JOSEPH M. and ELIZABETH (ELBERT)  
SANDERS.

13779. ROLAND L., b. 3-15-1877. Unm. P. O.,  
Hanna, Texas.

13780. WALTER E., b. 3-26-1879. Unm. P. O.,  
Hanna, Texas.

13781. ORDEN G., b. 1-10-1884. Unm. P. O., Hanna,  
Texas.

Children of (10216) JOSEPH M. and MARY C. (HOLLAWAY-  
RUTLEDGE) SANDERS.

13782. ALMA G., b. 11-29-1889.

13783. EMMA L., b. 5-31-1890.

13784. MARY U., b. 11-3-1894.

Child of (10217) JOHN H. and LAURA (CHILDS) SANDERS.

13785. ALLEN, b. ——. Unm. P. O., London, Kim-  
ball Co., Texas.

Children of (10218) RUSSELL V. and ANNIE (PARKS)  
SANDERS.

13786. ELLA, b. 10-23-1878, m. 2-4-1895, Roy Bates.  
P. O., Needville, Texas.

13787. ARTHUR, b. 11-13-1880, d. 5-2-1889.

13788. **ERNEST**, b. 12-12-1883.

13789. **BERTIE**, b. 12-21-1885.

13790. **NORA**, b. 5-29-1888.

13791. **CLARENCE**, b. 4-8-1891.

13792. **IVAN**, b. 5-24-1893.

13793. **LURA**, b. 12-17-1894.

13794. **BERA**, b. 7-6-1897.

Children of (10219) **THOMAS B.** and **MEDORA (RICHARDSON) SANDERS.**

13795. **GENIE**, b. —.

13796. **BERTIE**, b. —.

Children of **ANDREW J.** and (10220) **MARY J. (SANDERS) JASPER.**

13797. **GANO C.**, b. 7-18-1874, m. 2-19-1896, Maggie Carter. P. O., Lewisville, Texas.

13798. **BENJAMIN F.**, b. 12-7-1875, d. 2-25-1880.

13799. **ROSA E.**, b. 9-23-1877, m. 4-4-1897, James E. Chambers. P. O., Lewisville, Texas.

13800. **TERREL A.**, b. 11-25-1879.

13801. **JOSEPH W.**, b. 7-16-1882.

13802. **ANNIE M.**, b. 1-4-1885.

13803. **ANDREW E.**, b. 12-13-1886.

1400 ANDREW MOORE AND HIS DESCENDANTS.

13804. JOHN M., b. 1-19-1888.

13805. TRAY L., b. 2-5-1891, d. 5-20-1894.

13806. ROBERT S., b. 2-16-1894.

13807. ETTA M., b. 2-13-1896.

Children of MILTON and (10221) EMILY H. (SANDERS)  
COVINGTON.

13808. WILLIAM, b. 11-22-1878.

13809. OSCAR M., b. 8-16-1880, d. 1-30-1884.

13810. JOHN L., b. 7-26-1882.

13811. ANNA, b. 1-11-1885, d. 8-10-1885.

13812. CLARA, b. 8-20-1887.

13813. FLOYD, b. 11-16-1892.

13814. MILTON, b. 4-23-1895.

Children of JESSE and (10222) ANNA E. (SANDERS)  
WEATHERS.

13815. SAMUEL, b. 2-3-1883.

13816. EMILY P., b. 7-13-1884.

13817. LILY MAY, b. 9-20-1886, d. 2-8-1891.

13818. JOSEPH A., b. 7-30-1888.

13819. JOHN L., b. 1-27-1891.

13820. IVA P., b. 11-23-1894.

13821. ROSA M., b. 5-8-1897.

Child of CHARLES and (10226) SARAH F. (EDWARDS)  
BROWN.

13822. OLA, b. 3-15-1879, d. 1-30-1884.

Children of (10231) WILEY J. and JULIA A. (REEVES)  
CRAWFORD.

13823. LURA M., b. 11-4-1879.

13824. KATE R., b. 7-7-1881.

13825. PITSER M., b. 2-14-1883.

Children of (10231) WILEY J. and SALLIE S. (REDFORD)  
CRAWFORD.

13826. MAGGIE A., b. 3-6-1889.

13827. HAROLD S., b. 7-28-1891.

13828. RUTH C., b. 2-13-1893.

Children of (10232) JOHN N. and MARY (VANDEGRIFT)  
CRAWFORD.

13829. BLANCHE, b. 8-11-1886.

13830. RUFUS, b. 9- -1894.

13831. VERNON N., b. in 1897.

Children of (10233) RUFUS H. and LILLAH (GARNER)  
CRAWFORD.

13832. LLOYD V., b. 11-7-1895.

13833. FRANK S., b. 11-7-1896.

1402 ANDREW MOORE AND HIS DESCENDANTS.

Child of (10234) THOMAS P. and ANNIE (GECH)  
CRAWFORD.

13834. WILLIAM, b. 12- -1888.

Child of (10235) SAMUEL W. and ETTA (WEEKS)  
CRAWFORD.

13835. SAMUEL L., b. 1-18-1897.

Child of JAMES A. J. and (10251) MARGARET V. (DOWDY)  
DIXON.

13836. JAMES W., b. 9-16-1884.

Children of JAMES P. and (10275) MARY F. (THOMPSON)  
WILLIAMS.

13837. ROBERT M., b. 4-11-1867.

13838. MARGARET E., b. 5-4-1872.

13839. ATTY E., b. 4-18-1875.

13840. FRANCIS W., b. 1-6-1878.

13841. JAMES A., b. 11-4-1881.

Children of WILLIAM C. and (10288) MARGARET J.  
(CALLAHAN) CLARK.

13842. WILLIAM E., b. 4-16-1887.

13843. JAMES H., b. 3-19-1889.

13844. CLARENCE N., b. 4-21-1893.

13845. WILMER L., b. 3-26-1895.

13846. INFANT, }  
13847. INFANT, } Twins: b. 3-11-1897.

Children of JAMES W. and (10291) ELIZA N. (CALLAHAN)  
GATTIN.

13848. IVY ANN, b. —.

13849. MYRTLE, b. —.

Child of (10292) JOHN E. and MINNIE (STRICKLIN)  
CALLAHAN.

13850. EZRA T., b. —.

Child of (10329) CALVIN G. and ——— (SAYERS) ALLISON.

13851. CLYDE, b. 8-8-1894.

Child of ELMER E. and (10477) FANNIE M. (ROBINSON)  
BLACKLEDGE.

13852. INFANT, b. in 1891.

Child of JAMES J. and (10510) M. ANNIE (OVERTON) DAVIS.

13853. JESSIE L., b. —.

Children of JOHN G. and (10514) MARY C. (ILLIFFE)  
McCORKELL.

13854. JOHN R., b. in 1892.

13855. ANNA M., b. in 1894.

Child of (10541) EMORY G. and MAMIE (DUFFY)  
RITTENHOUSE.

13856. DAVID T., b. 10-19-1895.

Child of MONROE G. and (10549) MATTIE L. (JERNIGAN)  
DILLINGHAM.

13857. JAMES LOVE, b. 12-2-1890.

Children of (10550) WILLIAM E. and ARMINTA (BROWN)  
JERNIGAN.

13858. JENNIE, b. —, d. 10-2-1893.

13859. LIZZIE, b. —, d. 10-2-1893.

13860. MOLLIE, b. 10-28-1895.

Children of GEORGE T. and (10552) IVA E. (ANDREWS)  
ALLEN.

13861. JOSEPH L., b. 3-1-1886.

13862. MAYBIRD L., b. 4-17-1888.

13863. STELLA C., b. 6-20-1890.

13864. LOLLIE M., b. 7-23-1893.

13865. ALLIE V., b. 4-11-1897.

Children of OTHO L. R. and (10553) MARY A. (ANDREWS)  
TAYLOR.

13866. GLADYS O., b. 4-2-1890.

13867. JULIUS E., b. 1-28-1892.

13868. RUPERT L., b. 7-8-1894.

Children of OSSIE and (10566) EFFIE B. (FOSTER) WEST.

13869. WILLIAM T., b. 1-28-1894.

13870. ROBERT M., b. 6-2-1895.

13871. EVELYN C., b. 2-16-1897.



Children of (10611) SAMUEL H. and — (—) STERLING.

13872. SAMUEL H., b. —.

13873. PHIL, b. —.

13874. FRANK, b. —.

Children of J. ARDEN and (10643) LUCY D. (RILEY)  
TAYLOR.

13875. JOHN RILEY, b. 4-28-1885, d. 8-10-1886.

13876. JAMES ALLEN, b. 5-14-1887.

13877. MARGARET MAGEE, b. 7-8-1889.

13878. MARY LUCY, b. 1-8-1894.

13879. ROBERT ARDEN, b. 4-1-1896.

Children of (10644) WILLIAM R. and ALICE S. (BELL)  
RILEY.

13880. NETTIE E., b. 10-6-1881.

13881. PEARLE, b. 11-16-1883.

13882. WILLIAM R., b. 9-30-1885.

13883. JOHN W., b. 11-8-1887.

13884. RICHARD B., b. 12-8-1889.

13885. MARION K.,  
13886. MONTFORT M., } Twins: b. 1-30-1892.

13887. EMMETT C., b. 8-18-1894.

1406 ANDREW MOORE AND HIS DESCENDANTS.

Children of HENDERSON A. and (10652) MOLLIE S.  
(TOWNS) SMITH.

13888. L. TOWNS, b. 4-12-1883.

13889. MAYME, b. —.

13890. KIRBY, b. —.

13891. ZELLA, b. —.

Children of CLARENCE S. and (10653) LUCINDA B.  
(TOWNS) FAIRLY.

13892. HARRIET T., b. 4-2-1881.

13893. HUGH J., b. 5-1-1882.

13894. WILLIAM, b. 7-9-1883.

13895. JENNIE, b. —.

13896. MARGARET, b. —.

Children of MILTON and (10654) MARGARET A. (TOWNS)  
HOSKINS.

13897. JAMES, b. —.

13898. SHERROD, b. —.

13899. MILTON, b. —.

Child of (10703) DAVID W. and ADA (FRANKS) PARRY.

13900. ANNIE L., b. —.

Children of ASA D. and (10704) KATE (PARRY) JOHNS.

13901. ASA D., b. 8-6-1885.

13902. AUBREY, b. 5-24-1887. He is deceased.

13903. ESTELLE, b. 7-2-1889.

13904. BAYARD, b. 11-14-1890.

13905. BARRON, b. 7-17-1892.

13906. LOYAL H., b. 5-29-1896.

Children of JOHN F. and (10706) CORA (DICKINSON) HOLT.

13907. JEFF. WALTON, b. 2-22-1885.

13908. KATIE, b. 1-18-1887.

13909. BENNER, b. 6-16-1889.

13910. GLADYS, b. 8-25-1891.

13911. GETTIS, b. 4-18-1896.

Children of AUSTIN D. and (10708) EMMA (DICKINSON)  
ROGERS.

13912. KARL, b. 10-30-1890.

13913. FANNIE B., b. 9-21-1894.

13914. CONSUELA, b. 5-10-1896.

Children of (10738) HUGH and IDA (ROBERTS) McNEILL.

13915. ANNIE RACHEL, b. 1-15-1879. P. O., Meridian,  
Miss.

13916. JENNIE ZELLE, b. 2-14-1880.

Children of (10739) WILLIAM and ANNIE (COOPER)  
McNEILL.

13917. IDA RACHEL, b. 8-14-1894.

13918. HUGH DUNCAN, b. 9-16-1896.

Children of (10743) ABNER and MARY E. (RICE)  
McLAURIN.

13919. ROBERT N., b. 9-23-1889.

13920. DEDIE W., b. 12-29-1891.

13921. ABBIE E., b. 4-3-1894.

13922. MARGARET M., b. 9-8-1896.

Children of CHARLES H. and (10745) ROBERTA  
(McLAURIN) VICTERY.

13923. ROBERTA C., b. 9-20-1891.

13924. CHARLES D., b. 9-18-1893.

13925. RACHEL E., b. 6-5-1896.

Child of OLIVER and (10752) MARY (MYERS) GREEN.

13926. MARY M., b. 8-19-1882.

Child of G. C. and (10766) SADIE Z. (WATTS) KENDALL.

13927. INFANT, b. 5-29-1897.

Child of J. B. and (10767) KATE E. (WATTS) ORMOND.

13928. INFANT, b. 2-4-1896.

Child of WADE and (10783) ANNIE R. (ROBY) HARVEY.

13929. EMMA A., b. 2-12-1874.

Children of GEORGE J. and (10834) MARY S. (BULLOCK)  
MILLER.

13930. IRENE, b. 9-4-1866. Unm. P. O., Garland,  
Dallas Co., Tex.

13931. BESSIE, b. 1-6-1868. Unm. P. O., Garland,  
Dallas Co., Tex.



ANDREW MOORE PASSMORE.

(No. 12778 )



13932. ROBERT N., b. 1-20-1870. Unm. P. O., Garland, Dallas Co., Tex.

13933. EMMA B., b. 1-27-1872. Unm. P. O., Garland, Dallas Co., Tex.

13934. GEORGE J., b. 1-14-1874. Unm. P. O., Garland, Dallas Co., Tex.

13935. JOHN, b. 2-27-1876, d. when 9 years of age.

Children of (10835) CHARLES E. and BETTIE E.  
(McCULLOUGH) BULLOCK.

13936. MATTIE, b. —, d. —.

13937. BETTIE, b. —, d. —.

Children of (10835) CHARLES E. and MARY A. (HALL)  
BULLOCK.

13938. JAMES W., b. 3-4-1878, d. 9-4-1878.

13939. MARGARET P., b. 8-19-1880.

13940. ALLEENE A., b. 12-20-1882.

13941. RUBY R., b. 10-20-1885.

13942. CHARLES L., b. 11-6-1887, d. 5-19-1890.

13943. GUY H., b. 6-30-1893.

Children of R. I. and (10844) NANNIE F. (CATCHING)  
ALLEN.

13944. JESSIE, b. 4-19-1877.

13945. ROBERT L., b. 2-1-1878.

13946. FRANK C., b. 7-12-1881.



1410 ANDREW MOORE AND HIS DESCENDANTS.

13947. ZULA E., b. 3-19-1886.

13948. PHILLIP, b. 1-5-1896.

Children of (10845) WILLIAM L. and LAURA (MASINGAL)  
CATCHING.

13949. KATIE, b. 8-8-1892.

13950. KENNETH, b. 9-17-1896.

Child of (10846) DR. CHARLES E. and MITTIE (WOODS)  
CATCHING.

13951. THOMAS F., b. 6-26-1896.

Child of T. STONEWALL and (10850) FRANCES L. (GARTH)  
TURNER.

13952. MATTYLE MARGARETTE, b. 3-24-1896.

Children of (10857) FRANKLIN B. and MARY (STEELE)  
CATCHING.

13953. MYRA, b. —.

13954. FRANKLIN B., b. —.

Children of ISAAC C. and (10858) MARGARET (CATCHING)  
ENOCHS.

13955. MARY, b. —.

13956. MATTIE C., b. —.

Children of (10896) FRANK W. and MARY (ANDERSON)  
HENNINGTON.

13957. MARY, b. 6-18-1894.

13958. WILMOT, b. 12-20-1896.

Children of BENJAMIN F. 3<sup>rd</sup> (10906) ROSA L. (FORTNER)  
GRANTHAM.

13959. ANNIE DOUGLASS, b. 3-31-1895.

13960. EVA E., b. 11- -1896.

Children of ASA M. and (10921) DELLA B. (WOMACK)  
WILLS.

13961. DELLA T., b. 8-11-1894.

13962. WILLIAM R., b. 3-4-1897.

Child of (10972) PETER C. and BELLE (TRALLER) MARTIN.

13963. OTHA, b. 1-31-1897.

Children of (11016) FRANCIS L. and MARGARETTA D.  
(NIELDS) MAULE.

13964. MABEL E., b. 6-8-1875. Unm. P. O., West  
Chester, Pa.

13965. ANNA B., b. 8-5-1876. Unm. P. O., West  
Chester, Pa.

13966. D. ERNEST, b. 8-7-1878.

13967. ARTHUR E., b. 4-25-1881.

13968. MARY D., b. 9-25-1883, d. 9-25-1883.

13969. EVA E., b. 2-12-1884.

13970. MYRTLE, b. 12-28-1890, d. 1-1-1891.

Children of PRESTON and (11017) RACHEL M. (MAULE)  
HINKSON.

13971. BERTHA M., b. —.

1412 ANDREW MOORE AND HIS DESCENDANTS.

13972. ELIZABETH E., b. —.

13973. LAURA B., b. —.

Children of PENNOCK F. and (11020) IDELLA D. (MAULE)  
HAMILTON.

13974. NINA M., b. 4-30-1888.

13975. RALPH L., b. 9-21-1889, d. 4-2- —.

13976. MARY Z. E., b. 12-11-1890.

13977. BENJAMIN P., b. 5-18-1892.

13978. EVA L., b. 11-18-1894.

Children of GEORGE F. and (11022) ELLA M. (THOMPSON)  
DRAUCKER.

13979. JOHN F., b. 7-18-1893, d. 8-5-1893.

13980. BEN. J., b. 1-11-1895, d. 9-26-1895.

13981. HERBERT H., b. 1-30-1896.

Children of GLYNDEUR and (11025) MARY E. (THOMPSON)  
HICKMAN.

13982. JOHN E., b. 5-24-1888.

13983. ROY L., b. 1-4-1890.

Children of JOHN A. and (11027) IDA A. (PHELPS) FINCH.

13984. MABEL I., b. 4-10-1878.

13985. JOHN A., b. 9-26-1891.

Child of (11037) STANLEY O. and EMMA (SCHNEIDER)  
LARGE.

13986. ADELE M., b. 5-16-1896.

Child of CHARLES and (11055) IDA (LILLEY) FUNK.

13987. ANDREW J., b. —.

Child of GEORGE Y. and (11065) CLARA E. (ORTLIP)  
LESLIE.

13988. PAUL LEROY, b. —.

Child of (11066) HARRY M. and CLARA (KEEBLER) ORTLIP.

13989. ETHEL M., b. 1-11-1897.

Children of (11083) JESSE E. and LIZZIE (FORCE) YOUNG.

13990. CATHERINE, b. 5-4-1892.

13991. WILLIAM J., b. 10-20-1893.

13992. LILLIAN I., b. 10-11-1895.

Children of JOHN H. and (11084) EVA J. (YOUNG) FORCE.

13993. MARY E., b. 6-19-1886.

13994. SADIE R., b. 4-21-1888.

13995. KATIE I., b. 5-31-1893.

Children of HENRY and (11100) MARY F. (BREEN)  
HAMBURGER.

13996. MARION, b. —.

13997. MARGARET I., b. —.

13998. HUGH C., b. —.

Children of T. FRANK and (11105) GRACE E. (WILLIAMS)  
WINDLE.

13999. ETHEL CORNELIA, b. 1-3-1889.

14000. SARAH GRACE, b. 3-12-1892.

1414 ANDREW MOORE AND HIS DESCENDANTS.

Child of (11143) HENRY F. and MARY E. (KNAPP)  
SPILLINGER.

14001. ETHEL MAY, b. 7-19-1887.

Children of (11144) CHARLES and EVELYN (COX)  
SPILLINGER.

14002. CORA RAY, b. in 1890.

14003. JOSEPH, b. in 1892.

Children of (11152) ALFRED S. and ELSIE A. (MERCER)  
COPELAND.

14004. PERCY E. T., b. 12-12-1890.

14005. MARIS I., b. 8-22-1893.

14006. RICHARD S., b. 2-10-1895.

Children of LOVELL and (11175) IDA M. (BOAK) COUSINS.

14007. LOVELL, b. —.

14008. CARRIE, b. —.

Children of (11184) DR. HENRY D. and CORA (O'BRIEN)  
MOORE.

14009. HAROLD DARE, b. 1-28-1893.

14010. MARY LOUISE, b. 8-29-1894.

Child of (11185) THOMAS E. and MARGARET B.  
(McCARTER) MOORE.

14011. HORACE PENNINGTON, b. 4-6-1888.

Child of SAMUEL A. and (11200) MARY E. (MCMINN)  
ARMSTRONG.

14012. RUTH G., b. 6-12-1893.

Children of HILLARY and (11213) SARAH G. (REED)  
MARION.

14013. WILLIAM C., b. 7-11-1885.

14014. RAYMOND H., b. 6-21-1888.

14015. T. ARTHUR, b. 7-17-1890.

Children of (11214) J. HARRIS and SIDNEY S. (LARKIN)  
REED.

14016. BERTHA T., b. 6-21-1884.

14017. T. CHANDLER, b. 4-13-1887.

Children of (11215) THOMAS M. and ELLA W. (OTT)  
REED.

14018. MABEL B., b. 11-12-1889, d. 4-1-1893.

14019. T. MARSHALL, b. 7-6-1891.

Child of (11216) WILLIAM T. and EFFIE M. (ALBRIGHT)  
REED.

14020. GRACE A., b. 3-4-1892, d. 7-14-1892.

Children of JOSEPH B. and (11217) ADA L. (PORTER)  
McCASKEY.

14021. MARIE W., b. 3-16-1892, d. 9-26-1892.

14022. ELIZABETH F., b. 6-15-1894.

Child of JOHN and (11280) ADDIE M. (LIVELY) KANE.

14023. GEORGIANA E., b. 10-28-1896.

Children of CHAUNCY and (11482) CHARLOTTE J.  
(BLACKBURN) GEE.

14024. BESSIE M., b. 3-28-1891.

1416 ANDREW MOORE AND HIS DESCENDANTS.

14025. LOTTIE P., b. 4-6-1895.

Children of LEO C. and (11483) MARY E. (BLACKBURN)  
VIETS.

14026. LEOLA C., b. 9-30-1889.

14027. LLOYD O., b. 7-20-1891.

14028. CHARLES E., b. 4-21-1893.

14029. LEO A., b. 5-28-1895.

Child of GEORGE W. and (11702) EDITH M. (JOHNSON)  
KECK.

14030. EDITH M., b. 3-19-1895.

Child of (11749) MILES and ARMINTA (ROSS) DILLEN.

14031. IDA M., b. —.

Children of CHARLES and (11797) SARAH E. (PHILLIPS)  
PETERS.

14032. ERNEST G., b. 7-25-1881.

14033. VERNON S., b. 4-17-1884.

14034. ORPHA A., b. 4-13-1886.

14035. MORTON W., b. 4-7-1888.

14036. ORLO CHARLES, b. 1-27-1892.

14037. VADA ETHEL, b. 10-12-1895.

Child of (11806) GEORGE E. and ROSELLA (PLUEBELL)  
RILEY.

14038. GWYNNOLD E., b. 4-20-1894.



Children of JAMES B. and (11825) SUSANNA E. (WOODS)  
CUTHBERT.

14039. ADA BLAIR, b. 1-13-1894.

14040. HARRY WOOD, b. 5-9-1895, d. 8-25-1895.

Children of LOUIS and (11835) MARY M. C. (DAVIS)  
OETTING.

14041. LOUIS, b. 12-20-1891.

14042. MARY L., b. 4-2-1894.

14043. INFANT, b. —, d. in infancy.

Children of WILLIAM H. and (11936) EVA M. (WASSON)  
LAWSON.

14044. OSCAR, b. 6-28-1895.

14045. PEARL, b. 12-15-1896.

Children of (12015) HARVEY H. and EVALINE G.  
(MARLINEE) BAKER.

14046. GERTRUDE ELLEN, b. 3-9-1887.

14047. MYRTLE, b. 2-9-1889.

14048. CLARENCE, b. 10-15-1892.

Child of THOMAS J. and (12016) ALICE I. (BAKER)  
MCNEELAN.

14049. CHESTER G., b. 11-30-1895, d. 7-19-1896.

Child of GEORGE and (12017) EFFIE E. (BAKER) STUARD.

14050. RUSSELL, b. 12-20-1895.

1418 ANDREW MOORE AND HIS DESCENDANTS.

Child of (12018) JOSEPH E. and JESSIE (ATTERHOLT)  
BAKER.

14051. JESSIE MARIE, b. 8-31-1893.

Children of (12096) JAMES W. and MINERVA S. (PYLE)  
TOWNSEND.

14052. WILLIAM LEROY, b. 12-14-1893.

14053. JESSE WOOD, b. 8-17-1895.

Child of FREDERICK C. and (12097) ELIZABETH (TOWN-  
SEND) BICKNELL.

14054. LENA, b. 9-25-1895.

Children of (12199) LOFTUS W. and CORA (VENNIMAN)  
LINTON.

14055. NATHAN E., b. 9-29-1886.

14056. WILLIAM N., b. 3-2-1889.

14057. LINDLEY V., b. 3-2-1891.

14058. FRANK T., b. 3- -1893.

Child of BERTRAM and (12265) BEULAH (MOORE) WALKER.

14059. MADGE, b. 2-15-1895.

Child of (12355) FRANKLIN J. and SARAH E. (CLAYTON)  
HOBSON.

14060. ELWOOD V., b. 7-3-1896.

Child of (12356) CLAUDIUS P. and NETTIE (BOWEN)  
HOBSON.

14061. AUBREY E., b. 3-9-1897.

Child of SOLOMON and (12433) EFFIE J. (HAKES) GARLET.

14062. LYMAN L., b. —.

Children of CORNELIUS A. and (12450) MINNIE (WOOD)  
BURRIGHT.

14063. INFANT, b. 7-25-1891, d. in infancy.

14064. BERNICE E., b. 11-3-1893.

Child of E. E. and (12605) JESSIE E. (KENNY) WILLIAMSON.

14065. HELEN, b. 9-10-1894.

Children of DE FOREST L. and (12664) LOUISA S.  
(GRAY) BACHMAN.

14066. EARL R., b. 5-1-1893.

14067. IVAN C., b. 9-15-1895.

## Ninth Generation.

Children of (12728) ELLIS H. and LIDIE E. (LOVE)  
KEILHOLTZ.

14068. CLYDE KIRK, b. 10-1-1895.

14069. BURTON LOVE, b. 7-3-1896.

Children of GEORGE W. and (12736) MARY E. (KIRK)  
PARSON.

14070. WILLIAM H., } Twins: b. 11-19-1896. Wil-  
14071. CHARLES F., } liam H. d. 3-2-1897.

Children of (12743) WILLIS L. and HANNAH S. (GRUBB)  
KIRK.

14072. ALICE E., b. 10-12-1889.

14073. HELEN R., b. 5-12-1891.

14074. ERNEST L., b. 3-23-1893.

14075. MARY L., b. 7-1-1895.

Child of ALBERT W. and (12801) ELVA A. (LIPP)  
ALBRIGHT.

14076. LULA MAY, b. 4-23-1897.

Child of HARRY F. and (12803) HANNAH E. (LIPP)  
ALBRIGHT.

14077. VIVA M., b. 12-23-1896.

Child of (12851) EDGAR S. and MABEL (ANGELL) HAINES.

14078. RUTH ANGELL, b. 6-14-1894, d. 2-4-1897.

Child of R. S. and (13504) LAVINIA (COFFIELD) TOWLE.

14079. VIRGINIA, b. 8- -1895.

Children of W. S. and (13510) NELLIE (BAKER) MITCHELL.

14080. MIT, b. 8-29-1889.

14081. MAURICE, b. 12-17-1894.

Child of CHARLES and (13511) LUCINDA E. (BAKER)  
WIEDEMANN.

14082. NEWELL E., b. 3-16-1895.

Children of (13512) EVERETT C. and GRACE (SMYTHE)  
BAKER.

14083. RUTH, b. 2-13-1894.

14084. LYNN, b. 7-22-1896.

Child of (13514) WILLIAM M. and EFFIE (THRELKELD)  
BAKER.

14085. CHARLES A., b. 8-7-1896.

Child of EDWARD R. and (13617) LAURA H. (HERSHEY)  
JOHNSON.

14086. RUTH H., b. 9-6-1895.

Child of FRANK C. and (13708) GRACE S. (NORTHROP)  
CLARKE.

14087. BESSIE, b. —.

Child of ROY and (13786) ELLA (SANDERS) BATES.

14088. LOTA, b. 2-8-1896.

Child of (13797) GANO and MAGGIE (CARTER) JASPER.

14089. HOMER C., b. 1-29-1897.



## APPENDIX.

---

RECORD OF DAVID MOORE AND HIS DESCENDANTS  
AS FAR AS KNOWN. (DAVID WAS A BROTHER  
OF (1) ANDREW MOORE.)

### First Generation.

David Moore and wife, "late of Iraland," produced a certificate at Concord M. M., 11-7-1722, from a select meeting held at Ballynacree, in the county of Antrim.

8-3-1726, they requested a certificate to New Garden M. M., but before the next meeting, 9-7-1726, David was deceased, but his widow, being removed, a certificate was granted for her. She was disowned by New Garden M. M., 6-29-1730, having married a second husband, Thomas McCollum. She was a member of Sadsbury Meeting at time of second marriage.

Administration on estate of David Moore, probably granted in Philadelphia, at Orphans' Court, 10-9-1730, Thomas West and (1) Andrew Moore petitioned in behalf of the children of David Moore, representing that he died intestate, and letters were granted Mary Moore, the widow, now intermarried with one Thomas McCollum, and the estate likely to be embezzled. West and Andrew Moore were sureties for administrator. The Court appointed Andrew Moore, of Sadsbury, Thomas West, of Concord, and Caleb Pierce, of Sadsbury, guardians for the children, James, William, John and Francis.

4-8-1730, on petition of Andrew Moore and Thomas West, two of the guardians, Court allows Thomas McCollum and wife 18 $\text{£}$  for four years' diet, etc., of the children. They also write they have purchased from McCollum and wife, her right of dower in the estate of David Moore, which is approved.



2-12-1739-40, the guardians write that the eldest son, James, is of age, and has agreed with them for the shares of the younger children in their father's estate, at 160£. Approved, together with their accounts of guardianship. These last accounts are filed in Register's office, West Chester, Pa.

The widow's account represents that she was the executrix of the will of David Moore, late of Sadsbury, the inventory amounting to 285£. She signs her name "Mearey Moore."

5-26-1730, in the guardians' account, it is stated "I do hereby acknowledge to have received of my uncle, Andrew Moore, this 12-12-1739-40, the sum of 91£ 8s. 8d., being ye full and compleat share belonging to me as eldest son, from ye estate of my father. I say received by me, James Moore." The shares of the other children were 45£ 14s. 4d. each.

### Second Generation.

Children of DAVID and MARY (——) MOORE.

JAMES, b. ——.

WILLIAM, b. ——.

JOHN, b. ——, m. 4-17-1747, at London Grove F. M. H., Rachel, dau. of Joseph Hayes, of East Marlboro, Chester County, Pennsylvania. John at this time resided in West Caln, Chester County, Pennsylvania. Rachel died.

John m. 2d time, 4-13-1749, Hannah Hollingsworth, of Birmingham, Chester County, Pa., at Center Meeting.

When John Moore and Hannah Hollingsworth passed meeting, John brought his *mother's* consent, which seemed to indicate his father was not living. She did not sign his certificate, but William James, another William Moore, Jane, Isaac and Abigail Hayes and Hannah Moore signed amongst near relatives. John's grandson, the late Joseph Moore, of Union Bridge, Carroll County, Maryland, writes that "soon after John's 2d marriage, he removed to Baltimore, Maryland, where he was extensively engaged in the milling business, in partnership with William Moore, who,

I presume, was his brother." He was thus engaged as late as the year 1765. John took a certificate from Sadsbury, Pa., M. M., to Newark (Kennett) M. M. He was afterwards disowned for quarrelling with Isaac Mendenhall, about a line between them.

In 1763, John brought a recommendation from friends in Baltimore, offered an acknowledgment, and secured a certificate to Gunpowder, Md., M. M.

3-28-1764, John Moore produced at Gunpowder, M. M. a certificate from Kennett M. M. for himself and children, David, John, Jehu, Mary and Abigail. Prior to this, his wife, Hannah, had died.

At the same Meeting, 3-28-1764, John Moore and Rebecca Price handed in their intentions of marriage.

5-26-1773, John Moore and wife, Rebecca, obtained a certificate for themselves and children, John, Jehu, Mary, Hannah and Francis, to Pipe Creek M. M.

By examining old deeds, it is shown that at the time John Moore lived in Baltimore, he owned land where the depot of the Northern Central railroad now stands, and Hillen Station, of the Western Maryland railroad.

He then went to Winchester, Va., where he was engaged in farming and merchandising during the rest of his life, dying in 1784, and was buried near Westminster, Maryland, leaving quite a large estate, which was heavily encumbered.

The author has examined John Moore's will at Frederick, Maryland. He mentions "Son Jehu Moore," to whom he leaves his farm near Westminster, then Frederick, now Carroll county, Maryland. Also, Jehu to pay his brother William 100£ in hard money; desires his beloved wife, Rebecca, and son, Jehu, to remain on the homestead until his minor children are of age, she, Rebecca, to do her share in bringing up said children; mentions "house and lots in Baltimore town," also daughters Mary and Abigail; mentions his five youngest children, Thomas, Hannah, Frances, William and Keturah; mentions also son Enoch; says son David shall have no portion of his estate, as he already had his full share. Son

Jehu Moore and John Brown are named as executors. The will is dated 12-29-1780, probated 10-17-1784.

(No children 1st marriage.)

11-22-1784, Rebecca gives up her claim to the bequests named in said will, and took in lieu thereof her dower of one-third part of the entire estate.

FRANCIS, b. —.

### Third Generation.

Children of JOHN and HANNAH (HOLLINGSWORTH)  
MOORE.

DAVID, b. 1-27-1750. 4-28-1773, David was disowned from Meeting for misconduct. Scharf's History of Western Maryland, Volume I, page 127, shows that David Moore bore an active and laborious part in collecting money for the relief of the Boston sufferers by the Port Bill during the Revolution, etc. He went to Virginia, near Petersburg. The author has been unable to find whom David married.

JOANNA, b. 7-9-1751, d. young.

ENOCH, b. 5-22-1753; served in the war of the Revolution. As an illustration of the dry humor of Enoch, the following anecdote is given: "An effort was being made to establish a landmark which had been by a fence line, long removed, and the date of it no one seemed able to fix. An old man was put upon the witness stand. He said he remembered very well that such a fence had at one time been there, and he could give one sure date. Soon after the battle of 'Brandywine' Enoch and John Moore were brought home to be nursed, and he went to pay them a visit, and on his way climbed over this fence in question; and when he went in to see the boys, he said: 'Well, Enoch, what did you do with the British?' 'We whipped them, and drove them into Philadelphia,' was the ready reply." Enoch was a millwright by trade, and went to Virginia with William Winchester, after whom the town of Winchester is named. He selected a mill site, but was accidentally wounded by the Indians in his right hand, which made him unable to follow his trade. He never

married, but spent the remainder of his life with his brother Jehu, where he died, 3-14-1822.

**JOHN**, b. 12-11-1755, d. during or soon after the Revolutionary War, and is buried beside his father near Westminster, Maryland. The author has no record of John ever having married.

**JEHU**, b. 10-8-1757, m. 3-23-1796, Hannah, daughter of Joseph and Jane Hibberd, at Pipe Creek Friends' Meeting House.

Jehu spent his younger days near Westminster, Maryland, assisting his father in his business. In 1794, he went into partnership with Solomon Shepherd in the mercantile business at Pipe Creek, near what is now Union Bridge. This partnership existed for a few years, when Jehu went into the business himself, until 1808, when he bought a farm, where he resided until the time of his death, 12-11-1841.

Jehu was much interested in educational matters, and gave his children the best opportunities the schools of that day afforded. He was very steadfast in what he believed to be the doctrine of truth. He left quite a comfortable estate, but as his son remarked: "He leaves what is far more precious, a good name."

**MARY**, b. 3-22-1759, m. Mahlon Stevenson, and soon after removed to the State of Indiana.

**ABIGAIL**, b. 1-22-1761, m. — Stevenson. They left no children.

Children of **JOHN** and **REBECCA (PRICE) MOORE**.

**THOMAS**, b. —. Went West with the Stevensons.

**HANNAH**, b. —, m. — Headington, and resided in Baltimore, Md. After her husband's death she lived at Jehu Moore's, her half-brother, until her decease, 8-26-1833. No children.

**FRANCES**, b. —, m. Samuel Price.

**WILLIAM**, b. —, m. — Gilbert. William clerked for many years for his uncle Jehu Moore, then removed to the West.

**KETURAH**, b. —.

### Fourth Generation.

Children of DAVID and ——— (——) MOORE.

A SON. I have been unable to find out even his name.

ELIZA, b. ——. She never married. Resided for many of the latter years of her life with her uncle, John Moore, in Carroll Co., Md., where she died.

Children of JEHU and HANNAH (HIBBERD) MOORE.

ANN, b. 2-3-1801, d. 6-22-1822.

JOSEPH, b. 9-26-1802, m. in 1870, Hannah P. Lord. Joseph was a farmer, resided at Union Bridge, Carroll County, Md.; was a useful and respected citizen. The author has had much pleasant correspondence with him. He d. 9- -1885.

MARY, b. 8-9-1804, m. in 1847, Evan McKinstry, of Carroll County, Md. He d. 11- -1852. Mary m. a second time, in 1872, Isaac Dixon, of Baltimore. Isaac d. in 1873. Mary's residence 1897, 801 N. Fremont St., Baltimore, Md. No children either marriage.

Children of SAMUEL and FRANCES (MOORE) PRICE.

JEHU, b. ——. JARED, b. ——, m. Sallie Hewes.

JOHN, b. ——. DAVID, b. ——, m. ——— Matthews.

Children of WILLIAM and ——— (GILBERT) MOORE.

JOHN, b. ——. MATILDA, b. ——.

### Fifth Generation.

Children of JOSEPH and HANNAH P. (LORD) MOORE.

MARY HANNAH, b. ——, m. Charles Snyder. Residence, 425 9th St., N. E., Washington, D. C.

A SON, b. ——, d. in infancy.

HELEN JOSEPHINE, b. ——. Unm. Residence, 425 9th St., N. E., Washington, D. C.

### Sixth Generation.

Child of CHARLES and MARY H. (MOORE) SNYDER.

MARTHA CORRINNE, b. 3-29-1896.



RECORD OF JAMES MOORE AND HIS DESCENDANTS  
AS FAR AS KNOWN.

**First Generation.**

(1) Andrew Moore had a brother, James Moore, who resided in Ireland. The author has been unable to find out who this James Moore married; the only one of his children of whom he has any record as having come to this country, was James, who came over, it is said, with his uncle Andrew, from Ballimoney, Ireland. He was a blacksmith by trade, and settled near the present town of Atglen, Chester County, Pennsylvania. He m. 4-5-1759, Elizabeth, dau. of Joseph Dickinson, of Sadsbury, Lancaster County, Pennsylvania. He d. near Atglen in 1777.

**Second Generation.**

Children of JAMES and ELIZABETH (DICKINSON) MOORE.

JOSEPH, b. 12-15-1759, m. Mary Clemson. He removed to Morgan County, Ohio.

JAMES, b. 12-20-1761, m. Magdalene Hastings, of Centre County, Pennsylvania; he settled in Penn's Valley, in that county.

SUSANNA, b. 10-9-1764, d. 10-17-1764.

WILLIAM, b. 3-16-1767, m. Mary, dau. of George and Eleanor (Williams) Mooney. Removed when a young man to Pittsburg, Pennsylvania, where he spent most of his life. He d. there 9-30-1830.

ELIZABETH, b. 6-6-1769, m. Isaac Taylor. Removed to Erie County, N. Y.

MARGARET, b. 6-6-1769, m. Clemson Henderson.

SUSANNA, b. 11-27-1771, m. 12-3-1794, Joshua, son of Joseph and Mary Williams, of Sadsbury, Chester County,

Pennsylvania. Joshua was b. 2-23-1768, d. 3-16-1808. Susanna married a second time 3-10-1813, Joseph, son of William and Lydia (Minshall) Moore. (For descendants see No. 46.)

MARY, b. 7-11-1774, m. Peter Gamble.

SARAH, b. 7-9-1777, m. James, son of John and Elizabeth (Fulton) Moore. (For descendants see No. 153.)

### Third Generation.

Children of JOSEPH and MARY (CLEMSON) MOORE.

ELI, b. —.

CLEMSON, b. —.

ELIZABETH, b. —.

MARY, b. —.

SOPHIA, b. —.

JOSEPH D., b. —, m. in 1824, Jane Brown. He was a blacksmith; d. in 1860.

SARAH, b. —.

SUSANNA, b. —, d. young.

THOMAS S., b. —.

Children of JAMES and MAGDALENE (HASTINGS) MOORE.

JAMES, b. —, m. —.

ELIZABETH, b. —, m. George Weaver. George d. and Elizabeth m. a second time James Sterrett. Elizabeth is deceased.

SARAH, b. —, m. — McGarvey.

ABEL, b. —, m. —.

THOMAS, b. —, m. —.

ENOCH, b. —. Removed West many years ago. Nothing heard from him for many years.

Child of WILLIAM and SARAH (MOONEY) MOORE.

SARAH, b. —, m. 1- —1820, Isaac, son of Christian and Patience (Hastings) Bower. They resided near the village of Simmonstown, Sadsbury township, Lancaster county, Pennsylvania, where Sarah d. 1- —1833. Isaac



d. 3-9-1852. Both interred in Friends' burying ground at Old Sadsbury, Lancaster county, Pennsylvania.

Children of ISAAC and ELIZABETH (MOORE) TAYLOR.

JANE, b. —.

WILLIAM, b. —, m. Elizabeth Everett.

REBECCA, b. —, m. Isaac —.

EDITH, b. —, m. David Padgett. Edith d. 4-6-1870.

AMY, b. —, m. John Henderson. Amy d. in Philadelphia.

ANN, b. —, m. Jacob Reddick. Ann d. in Dayton, Ohio.

CALEB, b. 4-6-1779, m. 3-9-1826, Ann T. Fell, of Pelham, Co. Ontario, Canada. Caleb was a millwright; d. 5-20-1882.

Children of CLEMSON and MARGARET (MOORE)  
HENDERSON.

ARCHIBALD, b. —.

ELIZABETH, b. —.

Children of JOSHUA and SUSANNA (MOORE) WILLIAMS.

ELIZABETH, b. 9-19-1795, m. 11-7-1822, Thomas Hastings, of Centre County, Pennsylvania, who only lived about four months after their marriage. Elizabeth m. a second time, 5-30-1826, William Iddings. William b. 5-14-1799, d. 11-27-1874. Elizabeth d. 10-8-1867.

No children 1st marriage.

CALEB, b. 10-28-1797, m. 1-9-1834, Lydia Dean. Caleb was a farmer; d. 5-29-1869, in Perry County, Pennsylvania. Lydia's P. O., Atglen, Pa.

MARY, b. 2-18-1800, d. 7-2-1802.

ISAAC, b. 8-12-1802, m. 10-26-1826, Rachel Watkins. (For descendants, see 1061.)

Children of PETER and MARY (MOORE) GAMBLE.

HAMILTON, b. —. Never married.

SARAH, b. —, m. James Hallowell; left two children.

REBECCA, b. —, m. Benjamin Hallowell.

MARGARET, b. —, m. William Chamberlin.

ELIZABETH, b. —, m. — Kennedy, who died, and she m. a second time, — Neal. A grand-son, Walter J. Jones, resides at 3636 Market St., Phila.

JOHN, b. —.

SCHOFIELD, b. —.

#### Fourth Generation.

Children of GEORGE and ELIZABETH (MOORE) WEAVER.

JOHN M., b. —. P. O., Clearfield, Pa.

SUSAN, b. —, m. William Powell, of Clearfield Co., Pa. Susan is deceased.

SARAH, b. —, m. George L. Reed, of Clearfield, Pa.

Children of — and SARAH (MOORE) MCGARVEY.

JAMES, b. —. He is deceased.

JOHN W., b. —. P. O., Bellefonte, Pa.

Children of ISAAC and SARAH (MOORE) BOWER.

MARY, b. 2-21-1822, m. 8-8-1857, John Y., son of Andrew and Margery (Young) McNeil. Mary d. 7-4-1877. No children.

ISAAC N., b. 1-27-1824, m. 4-15-1851, Mary H., dau. of John and Catharine (Bower) Rea. Isaac is an engineer. Mary d. 5-8-1874. Isaac m. a second time, Rachel A. Moore. (For descendants, see 4512.)

GEORGE S., b. 12-16-1825, d. 8-20-1850. Unm. Was drowned whilst bathing in the Susquehanna river.

HIRAM H., b. 6-22-1830, m. 9-28-1858, Sarah, dau. of Abraham and Lydia (Bushong) Rakestraw, of Lancaster County, Pennsylvania. Sarah was educated at the State Normal School at Millersville, Pennsylvania. Hiram H. was for twenty years engaged in the mercantile business at Steepleville, Pennsylvania, and is now keeping a temperance hotel. A prominent and useful citizen. P. O., West Grove, Pa.

Children of WILLIAM and ELIZABETH (WILLIAMS-  
HASTINGS) IDDINGS.

SUSAN M., b. 8-18-1828, d. 1-17-1833.

ANN E., b. 4-28-1830, m. 4-30-1863, Samuel C. Pletcher. Ann E. d. 4-13-1874.

CALEB W., b. 12-23-1831, d. 9-11-1876, in Montana. Unm.

AUSTIN C., b. 8-17-1833. Unm. P. O., Milesburg, Pa.

SARAH R., b. 5-5-1835. Unm. P. O., Milesburg, Pa.

Children of CALEB and LYDIA (DEAN) WILLIAMS.

SUSAN M., b. 6-11-1835, m. 12-13-1855, Peter Wolf, of Newport, Pa. P. O., Newport, Perry Co., Pa.

STEVENSON D., b. 1-18-1827, m. 12-25-1859, Mahala Barrack. Mahala b. 7-5-1842. Stevenson D. d. 11-5-1864. He was a soldier in the Union army during the late Civil War. Was taken prisoner, and died in prison in Georgia. Mahala m. a second time, — Free. P. O., Benvenue, Pa.

JESSE KERSEY, b. 3-8-1838. Unm. P. O., Atglen, Pa.

CHARITY P., b. 6-21-1840. Unm. P. O., Atglen, Pa.

EDWARD T., b. 9-25-1841, m. 6-3-1869, in Carlisle, Pa., Anna M. Williams. Edward T. is a printer. Residence, 1908 S. 12th St., Philadelphia.

### Fifth Generation.

Children of JOHN N. and MARY H. (REA) BOWER.

JOHN N., b. 1-26-1852.

GEORGE R., b. 12-5-1853.

FRANK M. W., b. 3-16-1856.

WILLIAM H., b. 4-13-1858.

MARY, b. 2-25-1861.

JAMES B., b. 9-27-1863.

EDWIN E., b. 11-29-1865.

CELESTE S., b. 2-14-1867.

HENRIETTA, b. 10-22-1870.

Children of HIRAM H. and SARAH (RAKESTRAW) BOWER.

CHARLES C., b. 1-3-1860.

ABRAHAM, b. 1-19-1862.

HIRAM HARTWELL, b. 6-10-1863.

ISAAC, b. 8-14-1865.

HENRY, b. 8-17-1867.

BERTHA, b. 4-4-1869.

LYDIA, b. 1-15-1871.

THOMAS TIMLOW, b. 5-10-1873.

Children of SAMUEL C. and ANN E. (IDDINGS) PLETCHER.

AUSTIN C., b. 8-5-1865.

JOHN W., b. 11-13-1866.

Children of PETER and SUSAN M. (WILLIAMS) WOLF.

MARY, b. —, m. John Peters.

SARAH, b. —.

JOHN, b. —.

Children of STEVENSON D. and MAHALA (BARRACK)  
WILLIAMS.

WILLIE E., b. 8-15-1861, d. 9-23-1864.

VIRGINIA, b. 1-8-1863, m. 7-14-1881, Julius A. Hemperly. Julius A. b. 2-2-1860. Julius A. is employed at the Iron Works at Duncannon, Pa.

Children of EDWARD T. and ANN M. (WILLIAMS)  
WILLIAMS.

CLARENCE E., b. 5-6-1870, at Newport, Pa.

MYRTLE K., b. 5-7-1872, at Pittsburg, Pa.

JOY ANNA, b. 7-30-1878, at Pittsburg, Pa.

KATIE MAY, b. 8-19-1880, at Pittsburg, Pa., d. 5-4-1881.

LILY, b. 2-3-1883, in Philadelphia.

### Sixth Generation.

Child of JOHN and MARY (WOLF) PETERS.

IDA, b. —.

Child of JULIUS A. and VIRGINIA (WILLIAMS) HEMPERLY.

ZORA H., b. 3-28-1882.

## ANCESTRY OF DR. JAMES W. MOORE, OF EASTON, PA.

REV. JOHN MOORE, b. 1620-1625, in England, m. Margaret, dau. of Edward Howell, of Southampton, L. I. She was baptized in England in 1622. He removed to Newtown, Long Island; he took a very active part in the matter of the union of the different colonies; was licensed to preach in 1649; was the second minister of Hempstead, and the first minister of Newtown. He d. 6-17-1657.

Son of REV. JOHN and MARGARET (HOWELL) MOORE.

CAPTAIN SAMUEL, b. 1645-1651, in Southampton, L. I., m. Mary Reed, who was b. in 1651 and d. at Newtown 5-4-1738. Samuel held many positions of honor and trust; he was commissioned 2-19-1690 captain of the Newtown militia. He was prominent in *Leisler's* Insurrection. He d. 7-25-1717.

Son of CAPT. SAMUEL and MARY (REED) MOORE.

NATHANIEL, b. 3-14-1687, in Newtown, L. I., m. Joanna, dau. of Rev. John Prudden, first minister of Jamaica, L. I.; was also minister of the First Church of Newark, N. J. In 1708 he settled at Hopewell, N. J., and in connection with Thomas Reed, John Cornwall and John Mott, bought 1300 acres of land where the town of Pennington is now located. He d. 9-6-1759, at Hopewell, N. J.

Son of NATHANIEL and JOANNA (PRUDDEN) MOORE.

CAPTAIN JOHN, b. in Hopewell, N. J., about the year 1718, m. Keziah, dau. of Theophilus and Elizabeth (Betts) Phillips, of Newtown, L. I. He was in the French and Indian War, serving in Col. Samuel Hunt's regiment. He d. at Hopewell, N. J., 9-3-1768.

Son of JOHN and KEZIAH (PHILLIPS) MOORE.

SAMUEL, b. in 1754, in Hopewell, N. J., m. 9-27-1781, Sarah, dau. of Richard Green, of Ewing, Hunterdon county, N. J. Sarah was b. 2-22-1760, d. at Easton, Pa., 1-15-1829. Samuel was in the Revolutionary War; he

was a "minute man," and afterwards in Capt. John Mott's Company, First Regiment of Hunterdon county, N. J. He removed to Easton, Pa., in 1782, and d. 3-9-1799.

SON of SAMUEL and SARAH (GREEN) MOORE.

SAMUEL, b. 9-28-1794, m. 11-27-1832, Elizabeth Barnes, dau. of James and Sarah (Potts) Walmsley.\* Samuel was educated in Philadelphia; served in the War of 1812-14; was editor of "The Spirit," of Pennsylvania, and the "Belvidere Apollo;" served as clerk of the courts, justice of the peace, chief burgess, etc. He d. at Easton, Pa., 6-18-1883.

SON of SAMUEL and ELIZABETH BARNES (WALMSLEY)  
MOORE.

JAMES W., b. 6-14-1844, m. 7-30-1874, Rachel P., dau. of Rev. James and Margaret (MacDonald) Flannery. James W. is a graduate of Lafayette College, of the class of 1864. He is Professor of Mechanics and Experimental Philosophy in Lafayette College. He is the author of several scientific works; a member of the "Sons of the Revolution" and "The Founders and Patriots of America;" has held many positions in educational societies, etc. He is much interested in genealogical research. The author has had some pleasant correspondence with him.

---

\* James was b. in County Termanagh, Ireland. Sarah b. in Hunterdon county, N. J.



## ADDENDA.

---

### Fourth Generation.

Page 93, No. 170, James Carson, b. 8-20-1775, m. Catharine Studebaker. James resided in Bedford County, Pa., d. 12-29-1834. Catharine b. 9-15-1773, d. 8-2-1839.

Page 195, No. 719, James Moore, d. 8-14-1897, at 6 p. m., at his residence in Elizabeth, N. J.

Page 197, No. 729, Mary Ann Gibbons, d. 8-1-1897, at her residence in Salem, Ohio.

Page 206, No. 799, Silas Ocker, m. Adaline Miller.

Page 206, No. 800, Frank Ocker, m. Mary Harn.

### Fifth Generation.

Children of JAMES and CATHARINE (STUDEBAKER)  
CARSON.

(These should have come on page 205, next to No. 788, if information had been forwarded in time.)

1. JOHN, b. —, m. —.

2. HANNAH, b. —, d. when about 21 years of age.  
Unm.

3. ESTHER, b. —, d. when about 18 years of age.

4. WILLIAM, b. 6-16-1806, d. 9-5-1847. Unm.

5. JAMES, b. in 1808, m. Margaret Rouser. She was b. 5-12-1811. James was a farmer, d. 4-25-1869. Margaret d. 10-31-1887.

6. MARY, b. 8-14-1811, m. 3-2-1836, at her father's residence, John W., son of David and Nancy (Burkett) Hoover. John W. b. 7-21-1810, in Woodbury, Bedford Co., Pa. He is a farmer. P. O., Spring Hope, Bedford Co., Pa.

7. NATHAN, b. 3-4-1818, m. 9-17-1843, Elizabeth Hoover. She was b. 5-21-1814, d. 6-5-1851. Nathan m.

(1437)



a second time, Caroline Dull. She was b. 1-21-1820. Nathan was a farmer, d. 1-17-1866. Caroline's P. O., New Paris, Bedford Co., Pa.

Page 294, No. 1417, Sarah Fitch, m. — Curtis.

Page 294, No. 1419, Emily Fitch, m. — Jackson. Residence, cor. Pine and Walnut Sts., Lockport, N. Y.

Page 294, No. 1421, Mary K. Fitch, m. Dr. Bishop. Residence, cor. Pine and Walnut Sts., Lockport, N. Y.

Page 356, Adaline P. Walton, d. 8-22-1897. Interred at F. B. G., London Grove, Chester Co., Pa.

Page 383, Warren Truman, b. —, m. —.

### Sixth Generation.

Grand-children of JAMES and CATHARINE (STUDEBAKER) CARSON.

(These should have come on page 506, beginning next to No. 3152, if information had been forwarded in time.)

Child of JOHN and — (—) CARSON.

8. MARY, b. —.

Children of (5) JAMES and MARGARET (ROUSER) CARSON.

9. GEORGE, b. 2-23-1853, m. in 1880, Rebecca Hinton. She was b. 5-15-1855. P. O., New Paris, Bedford Co., Pa.

10. ELIZABETH, b. 5-23-1842, m. 5-4-1876, Eli Nune-macher. Eli b. 10-3-1850. P. O., New Paris, Bedford Co., Pa.

11. SAMUEL R., b. 3-14-1840, m. Edith L. Rain. Samuel R. d. in 1888.

12. CATHARINE, b. 12-8-1844, m. 1-18-1870, William W. Grimes. William W. b. 8-24-1845. P. O., Mountain Grove, Webster Co., Mo.

13. ELI, b. 10-31-1856. Unm. P. O., Mountain Grove, Webster Co., Mo.

Children of JOHN W. and (6) MARY (CARSON) HOOVER.

14. MARTIN, b. 1-24-1838. He was in the U. S. service during the late Civil War, was in the 171st Regt.

Penna. Volunteers. He d. 5-24-1863. Interred at Little Washington, N. C.

15. **WILLIAM C.**, b. 12-18-1839, m. 2-21-1861, Catharine Miller. She d. 3-18-1872, aged 36 years, 3 months and 27 days. William C. m. 2d time 9-4-1873, Sophia Croyle. William C. is a farmer. P. O., Spring Hope, Bedford Co., Pa.

Children of (7) **NATHAN** and **ELIZABETH (HOOVER)**  
**CARSON.**

16. **JOHN**, b. 8-21-1844, m. ——. She d. ——. John's P. O., Alva, Oklahoma Ter.

17. **GEORGE M.**, b. 5-10-1846, m. 5-4-1871, Nancy Fleigle, at New Paris, Pa. She d. 3-20-1872. George M. removed in 1878 to Kansas. He m. 2d time 3-9-1886, Anna Heagy. She was b. 8-30-1863. Geo. M. is a farmer. P. O., Peabody, Marion Co., Kansas.

18. **SUSAN**, b. 11-10-1847, d. 2-2-1876. Unm.

Children of (7) **NATHAN** and **CAROLINE (DULL) CARSON.**

19. **ELLEN**, b. 2-1-1853, d. 11-30-1862.

20. **RICHARD**, b. 7-23-1854, m. 12-28-1876, Amanda Gephart. She was b. 2-16-1859, d. 1-15-1889. Richard m. 2d time 10-1-1896, Caroline Davis. P. O., New Paris, Bedford Co., Pa.

Page 416, No. 2279, Calvin C. Moore, m. 5-19-1852, Sarah, dau. of Thomas and Sidney (Pierce) Walter.

Page 474, No. 2823, James M. Walker, m. 2d time 7-6-1896, Sarah F., dau. of A. Axley and Martha (Dawson) Norwood, of Indianapolis, Ind.

Page 561, No. 3652, Emily McF. Spottswood, m. 6-7-1859, Daniel B. Keeny.

Page 640, No. 4427, Andrew Large, m. Mary E. Leary.

Page 640, No. 4428, John A. Large, m. 10-27-1892, Mary E. McGonigle.

Page 647, No. 4494, George Watkins, m. 3-12-1885, Anna Smith. P. O., Bridgeton, N. J. No children.

Page 647, No. 4495, Frank Watkins, m. 10-30-1892, Dora Grow. P. O., Vineland, N. J.

Page 652, No. 4542, Alice F. Nelson, m. —. Residence, 4751 Liberty Ave., Pittsburg, Pa.

Page 681, No. 4867, Ella G. Moore, m. 10-13-1891, Alexander B. Campbell. P. O., Silver Creek, Neb.

Page 686, No. 4922, Nora B. Spencer, m. 5-11-1881, James Chambers. He is a miller.

Page 696, No. 5026, Sarah A. Moore, m. 10-30-1884.

Page 696, No. 5030, William A. Walters, m. 9-12-1886, Eva E. —.

Page 705, child of William G. and (1269) Eliza A. (Moore) Derrick.

21. VICTOR S., b. 11-19-1883, d. 2-1-1884.

Page 706, child of David W. and (1270) Sarah E. (Moore) Shivery.

22. ALICE G., b. 8-5-1883.

Page 737, No. 5493, Nellie F. Kerr, m. 9-16-1896, Herman Kruckenberg. P. O., Ridott, Stephenson Co., Ill.

Page 778, No. 5924, Nancy E. Moore, m. 11- -1884, Rev. Alsop D. Phillips. P. O., Sharon, Mercer Co., Pa.

Page 778, No. 5925, Cecelia Moore, m. 4-12-1882, Dr. Senes E. Hayes. P. O., Tyler, Clearfield Co., Pa.

Page 778, No. 5926, James H. Moore. Unm. P. O., Luthersburg, Pa.

Page 778, No. 5927, Frances E. Moore, d. 6-29-1869.

Page 778, No. 5928, Herbert A. Moore, m. 8-3-1892, Eva L., dau. of David T. Brown, of Beverly, Ohio. Eva L. b. 2-5-1872. Herbert A. is an attorney-at-law. Residence, DuBois, Pa.

Page 778, No. 5929, Sarah Moore, d. 8-6-1871.

Page 778, No. 5933, Laura G. Brubaker, m. Harvey Beers.

Page 778, No. 5935, Elnora D. Brubaker, m. Benton Duffy.

Page 779, No. 5939, Harris M. Carlile, m. Annie Draucker. P. O., DuBois, Pa.

Page 779, No. 5940, Edith A. Carlile, m. Roger L. Potter. Residence, Williamsport, Pa.

Page 846, No. 6728, Harry I. Faust, m. Ada (Murdoch) Burden, widow of Dr. Burden.

Page 855, No. 6817, Sarah J. Dickey, m. 10-19-1883, George Roth. P. O., Newport, Campbell Co., Ky.

### Seventh Generation.

Page 904, No. 7321, Lealdo E. Martin, m. 3-7-1880, at Orleans, Nebraska, Mary L., dau. of John W. and Violinda (McCain) Weekly. Mary L. b. 7-29-1860, in Brownstown, Jackson Co., Ind. Lealdo E. is a printer and editor. Residence, Greely, Weld Co., Colorado.

Page 904, No. 7322, Walter N. Martin, m. 9-2-1875, at Elkhart, Ind., Ida A., dau. of Henry B. and Mary M. (Rice) Dangler. Ida A. b. in Canton, O. Walter N. is a decorator. P. O., Cripple Creek, Col.

Page 904, No. 7323, John C. Martin, m. 4-25-1883, Laura, dau. of Caleb R. and Hettie (Yerkes) Hollowell. Laura b. 9-15-1859, in Centre Square, Montgomery Co., Pa. John C. is agent for the P. R. R. P. O., Conshohocken, Pa.

Page 904, No. 7324, Wesley A. Martin, m. 6-4-1890, in Denver, Col., Minerva E., dau. of George H. and Lydia L. (Cole) Loring. Minerva E. b. 9-10-1858, at North Liberty, Ind. Wesley A. is a telegraph operator. P. O., Loveland, Col. No children.

Page 904, No. 7325, Edgar L. Martin, m. Anna Ash.

Page 904, No. 7326, Anna R. Martin, m. in 1880, at Goshen, Ind., Arthur G., son of George B. and Laura A. (Andrews) Storer. Arthur G. b. 11-3-1859, in Brooklyn, Cuyahoga Co., Ohio. Arthur G. is Secretary of the E. W. Walker & Stutz Co., manufacturers. Residence, 418 South 6th St., Goshen, Ind.

Page 904, No. 7328, Bertha J. Martin, m. Robert Harris. P. O., Phoenix, Arizona.

Page 909, No. 7376, Wilmer H. Conard, m. 11-17-1892.

Page 915, No. 7461, Emma R. Jackson, m. 3-22-1894, Thomas J., son of Thomas J. and Ellen (Fisher) Cook. Thomas J. b. 10-29-1858. He is a farmer.

Page 973, next after child of Isaac and (2722) Martha J. (Moore) Oke, should come children of (2723) John A. and Mary (Rusnell) Moore.

23. WALTER H., b. 4-10-1883.

24. MABEL G., b. 1-26-1888.

25. PERCY B., b. 1-14-1893.

Page 975, No. 8205, Barnett Hill, m. Flora Secord. P. O., Port Robinson, Ont., Can.

Page 975, No. 8206, Jane Hill, m. Charles H. Ferree. P. O., Welland, Ont., Can.

Page 976, younger children of (2749) William and Nancy (Darby) Hill.

26. SAMUEL F., b. 10-18-1883.

27. ROSANNA, b. 6-25-1889.

28. CHARLOTTE V., b. 3-5-1896.

Page 990, No. 8384, Elbert B. Moore, m. 11-3-1895, Dora Ward, of Arkansas. P. O., Higginson, Arkansas.

Page 1005, No. 8562, Laura F. Mercer, m. Emmor B. Morrison. She is deceased. No children.

Page 1005, No. 8563, Walter S. Mercer is deceased.

Page 1005, No. 8564, Susan E. Mercer. Unm. Residence, 139 N. 16th St., Phila.

Page 1005, No. 8565, Elias G. Mercer, m. Jennie Rodebaugh. Residence, 5168 Columbia Ave., Phila.

Children of (9) George and Rebecca (Hinton) Carson:

29. CHARLES L., b. 10-18-1881, d. 2-13-1882.

30. FRANKLIN, b. 11-1-1883.

31. BELLE, b. 8-19-1888.

32. ORRIE, b. 9-16-1893.

Child of Eli and (10) Elizabeth (Carson) Nunnemacher:

33. SIMON E., b. 5- -1877.

Children of William W. and (12) Catherine (Carson) Grimes:

34. LEORA B., b. 3-7-1871, d. 9-22-1872.



35. GEORGE W., b. 5-7-1872, d. 6-13-1872.
36. JAMES E., b. 6-30-1873, d. 10-4-1891.
37. MARY A., b. 9-18-1874.
38. WILLIAM C., b. 3-8-1876.
39. ANDREW C., b. 10-8-1877, d. 11-23-1878.
40. MARGARET M., b. 11-29-1878, d. 12-9-1878.
41. CHARLES E., b. 3-16-1880, d. 5-6-1880.
42. SAMUEL W., b. 3-2-1884.
43. HARRY R., b. 4-30-1886.
44. JOSEPH C., b. 9-16-1891.

Children of (15) WILLIAM C. and CATHARINE (MILLER)  
HOOVER.

45. MAGGIE, b. 2-27-1862, m. 4- -1880, Comar A. Davis.
46. JOHN E., b. 11-15-1865, d. 1-16-1873.
47. MARTIN G., b. 8-26-1867, d. 11-15-1872.
48. EDGAR, b. 12-1-1869, d. in infancy.
49. CORA, b. 5-5-1871. Unm. P. O., Spring Hope, Bedford Co., Pa.

Children of (15) WILLIAM C. and SOPHIA (CROYLE)  
HOOVER.

50. ALBERT E., b. 9-15-1874.
51. JACOB, b. 2-1-1876.
52. R. B. HAYES, b. 4-5-1877.
53. WILLIAM D., b. 8-3-1879.

Child of (17) GEORGE M. and NANCY (FLEIGLE) CARSON.

54. —, b. 3-3-1872, m. D. Mickle. P. O., New Paris, Bedford Co., Pa.

Children of (17) GEORGE M. and ANNA (HEAGY) CARSON.

55. NATHAN EARLE, b. 1-8-1887.
56. ANNA MABEL, b. 3-20-1888.
57. LAWRENCE RAY, b. 2-2-1891, d. 7-29-1893.
58. GEORGE THEODORE, b. 6-11-1894.
59. CLARENCE HOOVER, b. 7-3-1896.

Children of (20) RICHARD and AMANDA (GEPHART)  
CARSON.

60. ALVERDA, b. 3-20-1878.

61. BESSIE, b. 6-9-1883.

Child of (20) RICHARD and CAROLINE (DAVIS) CARSON.

62. HARRY, b. 7-13-1897.

Page 1229, next after child of William B. and (4921) Mary A. (Spencer) Hile, should come children of James and (4922) Nora B. (Spencer) Chambers.

63. BUFORD K., b. 5-30-1882, d. 1-27-1890.

64. BOYD S., b. 9-3-1883.

65. ATWOOD, b. 7-17-1886.

Page 1240, next after children of Charles C. and (5026) Sarah A. (Moore) Hoover, should come children of (5030) William A. and Eva E. (—) Walters.

66. GEORGE C., b. 3-26-1888.

67. IRENE A., b. 12-9-1890.

68. RAYMOND A., b. 2-21-1896.

Page 1244, youngest child of Nelson and (5072) Rebecca J. (Wall) Walker.

69. LYDIA, b. 4-16-1885.

### Eighth Generation.

Page 1331, next after child of (7021) Harry C. and Clara E. (Harner) Ambler, should come children of B. F. and (7022) Eliza M. (Johnson) Marsh.

70. KATIE D., b. 9-9-1886.

71. GEORGE A., b. 12-16-1888.

72. SADIE R., b. 10-12-1891, d. 10-12-1891.

Page 1342, next after children of George C. and (7317) Mary A. (Cooper) Gleim, should come children of (7321) Lealdo E. and Mary L. (Weekly) Martin.

73. MARY C., b. 12-25-1880.

74. ADA J., b. 6-25-1885.



Children of (7322) WALTER N. and IDA A. (DANGLER)  
MARTIN.

(All b. in Goshen, Elkhart Co., Ind.)

- 75. LILLIAN BELLE, b. 11-12-1876.
- 76. MABEL IRENE, b. 5-8-1880.
- 77. GRACE EDNA, b. 3-26-1883, d. 10-4-1884.
- 78. HARRY EUGENE, b. 6-27-1888.

Children of (7323) JOHN C. and LAURA (HALLOWELL)  
MARTIN.

- 79. ELLA L., b. 5-10-1886.
- 80. ESTHER H., b. 4-30-1888.
- 81. ANNA H., b. 9-26-1890, d. 3-9-1892.
- 82. VIRGINIA DE M., b. 11-15-1893.
- 83. ARTHUR S., b. 2-19-1897.

Children of ARTHUR G. and (7326) ANNA R. (MARTIN)  
STORER.

- 84. MARTHA A., b. 4-22-1883.
- 85. FANNY C., b. 12-5-1887.
- 86. ALLAN G., b. 2-20-1890.

## ERRATA.

---

### Third Generation.

Page 76, No. 101, Jesse Moore, m. No. 467 (printed 462), Rachel Truman.

### Fourth Generation.

Page 101, No. 228, William Moore, m. No. 512 (printed 510), Lydia Moore.

Page 137, No. 419, Mary E. Moore, m. No. 1774 (printed 1770), William M. Way.

### Fifth Generation.

Page 158, No. 522, George W. Irwin, m. No. 2152, Sarah Johnson.

Page 167, No. 569, James M. Cooper, m. No. 699 (printed 698), Sarah A. Cooper.

Page 170, No. 589, William P. Cooper, m. 1st time No. 704 (printed 703), Anna Walker, 2d time No. 706 (printed 705), Phoebe Walker.

Page 174, No. 617, Joseph Hill, m. 2d time widow of No. 2468, Simon B. Moore.

Page 178, No. 651, Jeremiah Cohoe, m. No. 2470, Rachel Moore.

Page 258, No. 1159, Eli W. Moore, m. No. 2867 (printed 2868), Elizabeth C. Moore.

Page 263, No. 1194, Elizabeth E. (Moore) Michener, m. No. 2858 (printed 2859), William B. Moore.

Page 263, No. 1195, Phebe J. Moore, m. No. 2858 (printed 2859), William B. Moore.

Page 279, No. 1307, Jane Way, m. No. 5144 (printed 5142), Isaac E. Brown.

Page 318, No. 1608, William Moore, m. No. 5916 (printed 5911), Emma Whitson.

Page 328, No. 1686, Mary E. Moore, m. No. 5840 (printed 5835), Nathan M. Linton.

Page 344, No. 1800, Lydia R. Moore, m. No. 2938 (printed 2939), Asahel W. Linville.

Page 433, No. 2424, Jeremiah Cooper, removed to Nebraska (printed Phila.). Residence, 620 S. 18th St., Omaha, Neb.

Page 489, No. 2961, Edgar B. Ellmaker, m. 12-8-1886.

Page 490, No. 2972, Abigail E. Moore, m. No. 5741 (printed 5736), Brinton B. Hoopes.

Page 545, No. 3502, Sarah M. Horner, m. No. 3569 (printed 3570), James X. McGaughey.

Page 656, No. 4581, Jason Moore, m. No. 5682 (printed 5677), Leurana Webster.

Page 696, No. 5024, Frances B. Moore, m. 9-10-1885, B. F. Barkey (printed Blakey).

Page 745, No. 5578, Isaac Richards, m. No. 5706 (printed 5705), Margaret A. Deal.

Page 749, No. 5617, Jesse Wood, m. No. 6157 (printed 6159), Margaret Killough.

Page 767, No. 5807, Eva L. Chambers, m. No. 6441 (printed 6443), Chandler B. Walton.

Page 770, No. 5840, Nathan M. Liuton, m. 3d time No. 1686 (printed 1696), Mary E. Moore.

## HOW TO TRACE BACK A LINE OF DESCENT.

---

SUPPOSE Helen A. Passmore wishes to know how she is descended from (1) Andrew Moore. She will first look in the Index and find her number is 12769. She will see that her father's number is 6911; that he was the son of Samuel W. Passmore, whose number is 2129. Turning back to this last number, she will see that he was the son of Andrew M. Passmore, whose number is 499. Turning to this number, she will find he was the son of Ruth Moore, whose number is 115. Turning to this number, she will see that Ruth was the daughter of Andrew Moore, No. 16; and tracing this number back, she will find he was the son of Andrew Moore, No. 1, the emigrant. She will thus see she is *eighth* in descent from Andrew Moore, the emigrant, and tenth from John Moore, who emigrated from Scotland in 1612.

# INDEX.

THE Index is limited to the lineal descendants of (1) Andrew Moore. Maiden or married names, as the case may be, are enclosed in parentheses ( ). Where information was received after the name was passed in press, it is given in the Addenda, and descendants there noted for the first time are given under a new series of numbers, which are distinguished here by prefixing *a* to the number. Where the Addenda furnishes additional information concerning descendants of (1) Andrew, it is indicated by (see Add.) prefixed to regular number.

ABBEY,	NO.	ADAMS, <i>continued.</i>	NO.
Catherine E. (Lewis) . . . . .	8510	William Y. . . . .	4211
Edwin A. . . . .	13341	Yancey . . . . .	10735
Susan M. . . . .	13340	AGNEW,	
ABBOTT,		Anna L. . . . .	9325
Ina E. . . . .	11932	Bessie L. . . . .	9324
Nancy E. (Quinby) . . . . .	5321	Eli H. . . . .	9319
ABLES,		Gerald D. . . . .	9327
Annie (Terrell) . . . . .	3476	Harry D. . . . .	9322
Catharine . . . . .	5804	Margaret C. (Irwin) . . . . .	524
Gertrude . . . . .	5805	Margaret L. (Horner) . . . . .	3493
Lillie A. (Bell) . . . . .	1570	Mary I. (Hodgson-Stewart) . . . . .	2192
Richard. . . . .	5803	Robert P. . . . .	9326
ABRAHAM,		Ruth D. . . . .	9320
Celica (Snell) . . . . .	7861	Sophia G. . . . .	9321
ACKERMAN,		William L. . . . .	9323
Hannah J. (Ramsay) . . . . .	1881	ALBERT,	
ADAMS,		Edmund B. . . . .	11728
Caroline (Robinson) . . . . .	4206	Lydia J. (Davis) . . . . .	5095
Charles H. . . . .	4203	ALBRIGHT,	
David W. . . . .	4207	Elva A. (Lipp) . . . . .	12801
Elisha B. . . . .	4210	Hannah E. (Lipp) . . . . .	12803
Elizabeth . . . . .	4204	Lula May . . . . .	14076
George W. . . . .	4209	Viva M. . . . .	14077
Hayes Agnew . . . . .	12948	ALDREDGE,	
Howell. . . . .	10736	Amaretta (Widner) . . . . .	2523
Infant . . . . .	10730	George R. . . . .	7766
J. Howe . . . . .	12949	Mabel B. . . . .	7765
John H. . . . .	4208	ALEXANDER,	
Julia . . . . .	10729	Anna M. (Peters) . . . . .	11276
Julia F. (Ross) . . . . .	1008	Laura M. . . . .	8408
Lee . . . . .	10737	Martha A. (Moore) . . . . .	2888
Margaret A. . . . .	12947	ALKIRE,	
Margaret A. (Stewart) . . . . .	7118	Albert R. . . . .	12420
Samuel . . . . .	10728	Alvira R. . . . .	12421
Samuel S. . . . .	4205	Laura E. (Brennan) . . . . .	6263
Thomas H. . . . .	10727	Rolly D. . . . .	12422

ALLEN,	NO.	ALLEN, <i>continued.</i>	NO.
Allie V. . . . .	13865	William F. H. . . . .	4840
Annie L. . . . .	4241	William I. . . . .	13138
Barney . . . . .	4236	Zula E. . . . .	13947
Caroline B. (Gourley) . . . .	1393	ALLENSWORTH,	
Charles E. . . . .	4237	Annie M. (Briggs) . . . . .	6738
Charles H. . . . .	7791	ALLGIRE,	
Clara M. (Ortlip) . . . . .	6564	A. Claude . . . . .	9957
Earnest E. . . . .	13139	Mary C. (Barrick) . . . . .	3774
Elinor (John) . . . . .	305	ALLISON,	
Elizabeth (Iddings) . . . . .	304	Alzena (Keliehor) . . . . .	10324
Frank . . . . .	10788	Arthur P. . . . .	10327
Frank C. . . . .	13946	Calvin G. . . . .	10329
George M. . . . .	7793	Clyde . . . . .	13851
Gilbert S. . . . .	13141	Elihu C. . . . .	10330
Harriet A. (Catching) . . . .	4238	Elihu P. . . . .	3991
Henry . . . . .	10789	Elizabeth A. (Smith) . . . .	3989
Isaac . . . . .	302	Elizabeth P. . . . .	10305
Isaac H. . . . .	1390	Erastus E. . . . .	10303
Iva E. (Andrews) . . . . .	10552	Francis A. . . . .	10304
James . . . . .	298	Grover C. . . . .	10328
James A. . . . .	13143	Henry L. . . . .	10325
Jessie . . . . .	10786	Infant . . . . .	3986
Jessie . . . . .	13944	James F. . . . .	3985
John H. . . . .	13144	Margaret M. (Jenyon) . . . .	3990
Joseph L. . . . .	13861	Margaret M. (Neely) . . . .	965
Julia . . . . .	10791	Mary S. (Morris) . . . . .	3987
Lollie M. . . . .	13864	Olley L. . . . .	10326
Luther E. . . . .	13136	Russell J. C. . . . .	3393
Lydia (Way) . . . . .	300	Samantha A. . . . .	10306
Maggie (Christy) . . . . .	6865	Samuel N. . . . .	3992
Malinda (Way) . . . . .	1182	Sarah J. (Young) . . . . .	3988
Margaret E. (Sampsell) . . . .	1392	Sidney. . . . .	10331
Martha D. (Love) . . . . .	1014	Tirza E. . . . .	3994
Mary (Wood) . . . . .	5618	ALLPORT,	
Mary . . . . .	10790	Marianna (Baldwin) . . . . .	1922
Mary H. . . . .	4839	ALVORD,	
Mary J. . . . .	12574	Lillie J. (Quinby) . . . . .	5343
Mattie L. . . . .	4240	Sanford Q. . . . .	11946
Maybird L. . . . .	13862	AMBLER,	
Nannie F. (Catching) . . . .	10844	Anson B. . . . .	7018
Phebe H. (Michener) . . . . .	4841	Carolyn W. . . . .	8482
Philip . . . . .	13948	Clyde D. . . . .	12871
Rachel (Moore) . . . . .	2551	Evan L. . . . .	7020
Rachel . . . . .	13140	Harry C. . . . .	7021
Rachel A. . . . .	13145	Iowa (Carrigan) . . . . .	7019
Rebecca (De Haas) . . . . .	299	J. Paul . . . . .	12877
Robert . . . . .	4235	Margaret E. . . . .	7017
Robert . . . . .	10787	Marion . . . . .	12873
Robert L. . . . .	13945	Mary (Johnson) . . . . .	2157
Rosa L. . . . .	4239	Norman . . . . .	12872
Russel B. . . . .	13142	Sarah (Ellmaker) . . . . .	2964
Sarah (Moore) . . . . .	60	AMES,	
Sarah . . . . .	301	Alvy. . . . .	3155
Sarah A. (Smith) . . . . .	1391	Amanda J. . . . .	3172
Seymour . . . . .	4234	Eliza. . . . .	3153
Stella C. . . . .	13863	Franklin. . . . .	3167
Thomas . . . . .	303	Harmou . . . . .	3157
Thomas L. . . . .	1394	Harvy . . . . .	3154
Walter O. . . . .	13137	Isabella (Hickox) . . . . .	3169
William E. . . . .	7792	James . . . . .	3156



AMES, <i>continued.</i>	NO.	ANTRAM, <i>continued.</i>	NO.
Jane (Maxwell) . . . . .	792	Joseph W. . . . .	1648
Leonard . . . . .	3168	John W. . . . .	6006
Magnolia A. (Love) . . . . .	9212	Lillian . . . . .	6007
Mary A. . . . .	3158	Lincoln . . . . .	6003
Mary A. (Maxwell) . . . . .	790	Louella . . . . .	6002
Mary F. . . . .	3171	Lydia E. . . . .	5995
William R. . . . .	3170	Margaret . . . . .	5991
AMOS,		Mariah E. (Haines) . . . . .	1650
Amanda M. (Payne) . . . . .	6395	Mary E. . . . .	1652
Anna M. . . . .	6397	Mary F. . . . .	5998
Ellen J. (Gray) . . . . .	1875	Priscilla . . . . .	5989
Emma G. . . . .	6398	Priscilla J. (Larzalere) . . . . .	1651
Gertrude M. . . . .	6401	Priscilla M. . . . .	1642
Idella J. (Howell) . . . . .	6394	Ralph G. . . . .	12309
James G. . . . .	6396	Sarah (Whitson) . . . . .	361
John W. . . . .	6399	Sarah C. (Ellis) . . . . .	5994
Sarah A. . . . .	6400	Susan H. . . . .	6004
ANDERSON,		Theodore C. . . . .	1641
Jessie . . . . .	6127	ARCHER,	
Rachel M. (Howe) . . . . .	1728	Elizabeth (Moore-Kennedy). . . . .	641
Susan M. (Murphy) . . . . .	3920	Lilias . . . . .	2703
ANDREW,		Mary E. . . . .	2704
Catharine E. (Moore) . . . . .	7737	Mary H. (Roach) . . . . .	6991
ANDREWS,		Nina R. . . . .	12858
Clara L. (Carr-Harrington). . . . .	10551	Pierce . . . . .	12859
Iva E. (Allen) . . . . .	10552	ARCHIBALD,	
James E. S. . . . .	10554	Mary E. (Murphy) . . . . .	10097
Margaret E. (Bacot) . . . . .	4348	Samuel W. . . . .	13765
Marguerite . . . . .	13118	ARMSTRONG,	
Mary A. (Taylor) . . . . .	10553	Adelaide C. (Moore) . . . . .	1965
Sarah A. (McKinney) . . . . .	7635	Anna M. (Pownall) . . . . .	7107
Sarah E. . . . .	13119	Harry G. . . . .	6550
Sarah S. (Greer-Harrington) . . . . .	4133	Henrietta . . . . .	6546
ANGLING,		James H. . . . .	6548
Bessie . . . . .	13466	Josie R. . . . .	6547
Sallie F. (Wallace) . . . . .	9004	Margaret . . . . .	6549
ANSON,		Margaret M. (Murphy) . . . . .	955
Clinton E. . . . .	5908	Mary B. . . . .	6544
Eliza E. (Moore-Hyatt) . . . . .	1613	Mary E. (McMinn) . . . . .	11200
ANTRAM,		Ruth G. . . . .	14012
Alpheus C. . . . .	1643	Sarah E. . . . .	6545
Amanda J. . . . .	5997	ARNETT,	
Amanda L. . . . .	1649	Callie A. . . . .	10162
Arthur D. . . . .	5999	Cullin C. . . . .	10163
Calvin H. . . . .	1646	Elvira A. (Murphy) . . . . .	3910
Carrie E. . . . .	12310	James D. . . . .	10165
Clara A. . . . .	5990	John A. . . . .	10164
Deborah (Whitson) . . . . .	360	ARNOLD,	
Elbert . . . . .	6005	Arline H. . . . .	12848
Ellis D. . . . .	6009	Emma N. (McCracken) . . . . .	6975
Emma . . . . .	1647	ASH,	
Francis . . . . .	6008	Sarah L. (King-Wright) . . . . .	4020
Frank W. . . . .	6000	ASHBAUGH,	
Harriett A. (Hawkins) . . . . .	5996	Hazel M. . . . .	11387
Hiram . . . . .	6001	Mary E. (Moore) . . . . .	4759
Infant . . . . .	5993	Maud . . . . .	11385
James W. . . . .	1644	Nola E. . . . .	11386
John G. . . . .	5992	ATHEY,	
John M. . . . .	1645	Carrie M. . . . .	12295
John S. . . . .	12308	Harry W. . . . .	12296



ATHEY, <i>continued.</i>	NO.	BACOT, <i>continued.</i>	NO.
Mary R. (Hale) . . . . .	5966	Eugene H. . . . .	4380
ATKINS,		Florence J. . . . .	4384
Sarah J. (Wilson-Stevenson)	6804	Frances J. . . . .	4381
ATWOOD,		Frank L. . . . .	4354
Lida I. (Moore) . . . . .	3058	George W. . . . .	11000
Merrill E. P. . . . .	8606	Hattie I. . . . .	11003
AULD,		Hollis J. . . . .	11005
Alice Verna . . . . .	13125	Ida J. . . . .	4390
Ann . . . . .	3712	James E. . . . .	4361
Anna J. (Blodgett) . . . . .	8170	James R. . . . .	4370
Eliza L. (Horner-Harper) . . . . .	870	Jesse . . . . .	4377
Ella B. . . . .	9849	John W. . . . .	4379
Harry D. . . . .	9847	Julia (Caston) . . . . .	1041
Infant . . . . .	3706	Julia L. . . . .	4360
Infant . . . . .	3708	Junius L. . . . .	4369
Infant . . . . .	3709	Junius S. . . . .	11002
John R. . . . .	9845	Kate M. . . . .	4349
Mary A. (Horner) . . . . .	909	Lelia L. . . . .	4364
Martha J. (Moore) . . . . .	7651	Levy . . . . .	1038
Mary A. . . . .	3707	Loriuda (Martin) . . . . .	1036
Mary E. (Campbell) . . . . .	3711	Lucius B. . . . .	4365
Mary L. . . . .	9846	Lucius L. . . . .	4385
Nellie M. . . . .	9848	Margaret M. (Love) . . . . .	222
Wm. H. . . . .	3710	Margaret E. (Andrews) . . . . .	4348
AUMAN,		Margaret S. (Price) . . . . .	4382
Luella M. (White) . . . . .	9313	Marvin C. . . . .	11004
AUSTIN,		Myra O. . . . .	10998
Alida V. (Doan) . . . . .	7922	Myra P. (Varnado) . . . . .	4375
Annie E. . . . .	13247	Myrtis . . . . .	4368
Bertie E. . . . .	13248	Oliver P. . . . .	4386
Maggie M. . . . .	13249	Peter R. . . . .	4362
Willie B. . . . .	13246	Pinckney W. . . . .	4387
AVEY,		Rachel . . . . .	1042
Eliza J. (McKee) . . . . .	9349	Robert . . . . .	1037
Elmer H. . . . .	13592	Robert A. . . . .	4363
Omer F. . . . .	13591	Robert C. . . . .	10993
Taylor D. . . . .	13593	Robert D. . . . .	4350
BABB,		Rosa J. . . . .	4358
Melissa (Pyle) . . . . .	1740	Rosa L. (Culpepper) . . . . .	4389
BACHMAN,		Ruby B. . . . .	10992
Earl R. . . . .	14066	Samuel A. . . . .	4372
Ivan C. . . . .	14067	Thomas R. . . . .	4359
Louisa S. (Gray) . . . . .	12664	Urie M. . . . .	4355
BACOT,		Walter P. . . . .	4388
Adam . . . . .	1040	William . . . . .	1039
Adella M. . . . .	4366	William B. . . . .	4353
Alfred S. . . . .	4378	Willie C. . . . .	4373
Anna M. (Vaught) . . . . .	4371	BAILLEY,	
Anne E. . . . .	4367	Agnes . . . . .	9824
Annie E. . . . .	10999	Amanda J. (Horner) . . . . .	3698
Aulston L. . . . .	11001	Elwood W. . . . .	13109
Austin L. . . . .	4383	Eva . . . . .	7114
Bessie M. . . . .	4356	Floyd . . . . .	13111
Byron L. . . . .	4351	Helen H. . . . .	7113
Carrie A. . . . .	4352	Howard C. . . . .	13110
Charles A. . . . .	4357	Margaret E. (Dickinson) . . . . .	4641
Ella A. . . . .	4374	Mary D. (Irwin) . . . . .	2189
Emma S. . . . .	4376	Morris J. . . . .	7554
		Phoebe E. (Pickup) . . . . .	7555
		Rachel B. (Cooper-Ferry) . . . . .	2429

BAIRD,	NO.	BALDWIN, <i>continued.</i>	NO.
Anne L. (Montgomery) . . .	4403	Marietta (Humes) . . . . .	427
BAISOR,		Maude L. . . . .	6114
Anna (Mattern) . . . . .	4849	Pusey J. . . . .	1918
Beatrice M. . . . .	11419	R. Annie (Wallace) . . . . .	6724
BAKER,		Rachel A. . . . .	6116
Alice I. (McNeelan) . . . . .	12016	Roland C. . . . .	6118
Anna M. . . . .	13711	Sarah R. . . . .	6117
Charles A. . . . .	14085	William E. . . . .	1923
Clarence . . . . .	14048	William M. . . . .	6115
Effie E. (Stuard) . . . . .	12017	William P. . . . .	1919
Elizabeth G. (Evertson) . . .	9111	BALLINGER,	
Emma C. . . . .	11577	Edwin . . . . .	4787
Everett C. . . . .	13512	Elizabeth M. (Wills) . . . .	4785
Gertrude . . . . .	13714	Hannah E. (Moore) . . . . .	1156
Gertrude Ellen . . . . .	14046	Ruth A. . . . .	4786
Harvey H. . . . .	12015	BANKS,	
Infant . . . . .	12019	Alice E. (McQuiston) . . . . .	8795
James W. . . . .	13769	Anna T. (Cothran) . . . . .	8801
Jennie M. (Heagy-Northrop) . .	9800	Carrie . . . . .	8803
Jessie Marie . . . . .	14051	Charles E. . . . .	8812
John H. . . . .	13513	Edna . . . . .	8802
Joseph E. . . . .	12018	Emma F. . . . .	8824
Josephine . . . . .	13712	Fannie G. (McLister) . . . . .	8800
Lorena M. . . . .	13713	Frances E. (Strong) . . . . .	3212
Lucinda E. (Wiedemann) . . .	13511	Henry R. . . . .	8810
Lydia C. (Jenkins) . . . . .	8653	James S. . . . .	8797
Lynn . . . . .	14084	Jane E. (Strong) . . . . .	3209
Maria C. (Pettit) . . . . .	5540	John S. . . . .	8815
Mary . . . . .	13515	Lafayette R. . . . .	8813
Myrtle . . . . .	14047	Louisa E. (Strong) . . . . .	3206
Nellie (Mitchell) . . . . .	13510	Mary C. F. (Strain) . . . . .	8799
Ollie . . . . .	8654	Michael D. . . . .	8796
Rachel E. (Nitchman) . . . . .	3115	Ora P. . . . .	8816
Ralph E. . . . .	13710	Robert E. . . . .	8811
Rebecca E. (Spencer) . . . . .	4977	Roberta . . . . .	8823
Ruth . . . . .	14083	Samuel R. . . . .	8798
William M. . . . .	13514	William A. . . . .	8814
BALDERSTON,		William C. . . . .	8804
Anna (Moore) . . . . .	1192	BARBOUR,	
David N. . . . .	4861	Ida M. . . . .	12464
Elizabeth . . . . .	4859	Mary E. . . . .	12465
Mary . . . . .	4860	Emma V. (Gray) . . . . .	6287
Theodore . . . . .	4857	BARCUS,	
Walter E. . . . .	4858	Lewis . . . . .	3085
BALDWIN,		Loretta (Kirns) . . . . .	3088
Annie . . . . .	12641	Mary A. (Moore) . . . . .	767
Clarence . . . . .	12639	Mary B. . . . .	3089
Cyrus W. . . . .	6113	Sarah J. (Snider) . . . . .	3087
Edwin H. . . . .	1921	Sophia (Snider) . . . . .	3086
Effie J. . . . .	12640	BARKEY,	
Elizabeth J. (McFadgen) . . .	1723	Alice . . . . .	11645
Elsie . . . . .	12642	Clare . . . . .	11644
Eugene W. . . . .	6497	Edna . . . . .	11648
Florence M. . . . .	6495	John D. . . . .	11646
Franklin J. . . . .	1920	Tulles . . . . .	11647
Gertrude L. . . . .	6496	BARNARD,	
Harry J. . . . .	6112	Adaline M. (Craven) . . . . .	1906
John . . . . .	12638	Anna M. . . . .	6762
Marian L. . . . .	6498	David H. . . . .	1905
Marianna (Allport) . . . . .	1922	Emma C. (Wickersham) . . . .	5812

BARNARD, <i>continued.</i>	NO.	BARRON, <i>continued.</i>	NO.
Everett R. . . . .	12676	Cora A. (Sterling) . . . .	10612
Henry W. . . . .	12675	BARTHOLOMEW,	
James T. . . . .	6759	Infant . . . . .	7760
Jane (Humes) . . . . .	423	Infant . . . . .	7761
Lillie M. . . . .	5813	Infant . . . . .	7762
Mary E. (Chambers) . . . .	1573	Infant . . . . .	7764
Mary L. (Walters) . . . . .	6760	Mary E. . . . .	7763
Mary T. . . . .	12672	Mary E. (Widner) . . . .	2521
Orianna P. . . . .	12670	BARTLE,	
Phebe (Coates) . . . . .	2057	Mary E. (Ovelman) . . . .	9795
Pusey . . . . .	12673	BARTON,	
Rachel A. (Wilkins) . . . .	1904	Alice E. (Smith) . . . . .	4852
Rebecca . . . . .	12671	Annie (Moore) . . . . .	7275
Rebecca T. . . . .	6761	Ethel . . . . .	12996
Susanna (Walker-Pownall). .	705	BASKER,	
Virginia M. . . . .	5814	Mary P. (Murphy) . . . . .	3959
William D. . . . .	12674	Murphy G. . . . .	10214
BARNES,		Stella S. . . . .	10215
Kenneth B. . . . .	9749	BASQUIN,	
M. Agnes (Bigham) . . . .	3668	Agnes E. (Horner) . . . .	3850
Margaret E. . . . .	9753	BASS,	
Robert E. . . . .	9752	Amelia M. (Browne) . . . .	3238
Walter A. . . . .	9750	Amelia M. (Burden) . . . .	8885
William J. . . . .	9751	Amelia M. (Love) . . . . .	811
BARR,		Anna E. S. (Laval) . . . .	3242
Carey M. . . . .	13350	David M. . . . .	3239
Edith B. . . . .	6590	Eugene L. . . . .	8890
Eva . . . . .	6581	Henry A. . . . .	3237
Frances E. . . . .	6589	Henry B. . . . .	8887
Harriet (Horner) . . . . .	3491	James O. . . . .	8886
Ida M. (Markward) . . . .	8551	Julien P. . . . .	8889
Joseph J. . . . .	6583	Waterman G. . . . .	3240
Joseph W. . . . .	1996	William C. . . . .	3241
Lillie . . . . .	6585	William G. . . . .	8888
Lizzie . . . . .	6582	BATES,	
Margaret J. . . . .	9317	Ella (Sanders) . . . . .	13785
May . . . . .	6586	Estelle (Moore) . . . . .	7868
Mervin G. . . . .	9316	Lota . . . . .	14088
Nellie . . . . .	6587	Ted . . . . .	13193
Rachel A. (Moore) . . . .	451	BATTIN,	
Sarah M. . . . .	6588	Clara K. . . . .	5756
William . . . . .	6584	Dora B. . . . .	5757
William H. . . . .	1997	Gertrude L. . . . .	5759
BARRICK,		Howard W. . . . .	5755
Agnes M. (Conner) . . . .	3778	Lawrence A. . . . .	5758
Carrie B. (Ebaugh) . . . .	3777	Philena C. (Bell) . . . . .	1545
Clara McC. (Read) . . . .	3775	BEARDSLEY,	
Elizabeth (Horner) . . . .	917	Sarah E. (Forbes) . . . . .	7706
Esther E. . . . .	3770	Warren H. . . . .	13127
Eugene C. . . . .	3769	BEASLEY,	
Eugenia B. . . . .	9952	Emma I. (Neel) . . . . .	3219
Helen E. . . . .	9951	Frances A. (Hedges) . . . .	11478
Henry McC. . . . .	3779	Infant . . . . .	8940
Ida J. (Bond) . . . . .	3772	James N. . . . .	8838
Laura P. (Horner) . . . .	3776	Mary L. (McCaun-Norwood)	10354
Mary C. (Allgire) . . . . .	3774	Susan F. (Neel) . . . . .	3220
Milton S. . . . .	3771	Thomas J. . . . .	8839
William J. . . . .	3773	BEATTY,	
BARRON,		Eleanor J. (Wallace) . . . .	6741
Annie C. (Sterling) . . . .	10613	Mary H. . . . .	12660

BEAVER,	NO	BECKET, <i>continued.</i>	NO
Charles V. . . . .	5328	Peter . . . . .	2622
Charles W. . . . .	11945	Peter . . . . .	8004
Eliza A. (Cooper) . . . . .	5331	Peter M. . . . .	8006
Emma E. . . . .	5329	Samuel . . . . .	2621
Flossie L. . . . .	11944	Stephen . . . . .	8005
Goldie . . . . .	11935	Walter . . . . .	13281
Henry B. . . . .	11943	William . . . . .	2628
Ivon R. . . . .	11941	William I. . . . .	13283
Joseph P. . . . .	5327	BEERS,	
Mervyn L. . . . .	11942	Laura G. (Brubaker) (see	
Miriam E. (Quinby) . . . . .	1342	Add.) . . . . .	5933
Raymond C. . . . .	11934	BELL,	
Sarah J. (Wasson) . . . . .	5330	Abraham . . . . .	339
Sylva B. (Beaver) . . . . .	5332	Abraham . . . . .	1548
BECHTOLD,		Albert A. . . . .	12150
Adella B. (Pettit) . . . . .	5543	Amelia M. . . . .	12160
Adella T. . . . .	12031	Andrew M. . . . .	5738
Anna E. . . . .	12033	Anna M. . . . .	12161
Augustus M. . . . .	12032	Arthur S. . . . .	12152
Grace B. . . . .	12034	August R. . . . .	12162
Infant . . . . .	12027	Brinton C. . . . .	5820
Infant . . . . .	12030	Burton A. . . . .	5767
Laura F. . . . .	12029	Clinton W. . . . .	5768
Otto W. . . . .	12028	Cornelius L. . . . .	1565
BECKET,		Edgar T. . . . .	5823
Albert H. . . . .	7998	Eliza G. (Moore) . . . . .	345
Ann (Hodgkins) . . . . .	2625	Eliza H. . . . .	5824
Benjamin . . . . .	2620	Elizabeth . . . . .	341
Carrie . . . . .	13286	Elizabeth G. . . . .	1547
Charles . . . . .	2627	Ellen A. . . . .	5766
Charles W. . . . .	8009	Elmer L. . . . .	11259
Clifford . . . . .	8002	Elmer T. . . . .	5739
Daniel H. . . . .	7993	Enma A. . . . .	5769
Edward W. . . . .	8007	Emma P. . . . .	5750
Eliza J. (Goodman) . . . . .	7994	Franklin R. . . . .	5765
Elizabeth L. . . . .	13282	George W. . . . .	5749
Emaline . . . . .	7999	Gilman S. . . . .	12148
Emaline (Becket) . . . . .	2624	Harriet L. . . . .	1564
Estella E. (Burrows) . . . . .	8023	Henry L. . . . .	1566
Esther . . . . .	13278	Henry L. . . . .	5802
Evalina . . . . .	13277	Immer F. . . . .	1553
Ezekiel . . . . .	2623	Infant . . . . .	12149
Florence I. . . . .	13284	James K. . . . .	1550
Frederic . . . . .	8003	James O. . . . .	5735
George . . . . .	7991	James T. . . . .	5731
J. T. . . . .	8011	John M. . . . .	5754
John . . . . .	7990	Joseph M. . . . .	1549
John . . . . .	8001	Joseph M. . . . .	5751
John C. . . . .	13280	Lawrence . . . . .	12153
John H. . . . .	2626	Lillie (Gould) . . . . .	5801
Lydia . . . . .	8000	Lillie A. (Ables) . . . . .	1570
Mary (Hill) . . . . .	615	Mary (Moore) . . . . .	342
Mary A. . . . .	7995	Mary A. . . . .	338
Mary J. . . . .	7996	Mary A. (Hoopes) . . . . .	1540
Mary L. . . . .	8008	Mary C. . . . .	5821
May . . . . .	13285	Mary C. . . . .	12151
Morrill . . . . .	7992	Mary E. (Taylor) . . . . .	5286
Murty . . . . .	7997	Mary F. (Edwards) . . . . .	5736
Nora E. . . . .	8010	McAllister . . . . .	5732
Olive . . . . .	13279	Melissa R. (Chambers) . . . . .	1576

<b>BELL, <i>continued.</i></b>		NO.	<b>BENNETT, <i>continued.</i></b>		NO.
Melvin E. . . . .	5737		Sarah E. . . . .	2234	
Myrtle B. . . . .	12154		Sarah E. (Grosscup) . . . . .	7159	
Nathan H. . . . .	1551		Sarah R. (English) . . . . .	2246	
Perry E. . . . .	12163		Willia A. (Selby) . . . . .	2251	
Perry G. . . . .	5748		William . . . . .	2230	
Phebe A. (Chambers) . . . . .	344		William P. . . . .	541	
Philena C. (Battin) . . . . .	1545		Zulu Z. . . . .	11977	
Rachel (Moore) . . . . .	74		<b>BENSON,</b>		
Rachel J. . . . .	1541		Anna (Reynolds) . . . . .	5600	
Rebecca J. (McKim) . . . . .	4605		Anna R. . . . .	12086	
Rebecca J. . . . .	5753		Lena . . . . .	12085	
Rebecca T. (Officer) . . . . .	1542		William . . . . .	12084	
Richard . . . . .	1544		<b>BENT,</b>		
Richard M. . . . .	1567		Elizabeth . . . . .	9626	
Robert M. . . . .	343		George M. . . . .	9623	
Robert M. . . . .	1538		Jane E. (Horner) . . . . .	3611	
Rosetta L. . . . .	1569		John H. . . . .	9624	
Russel . . . . .	12147		Ulysses G. . . . .	9625	
Samuel T. . . . .	1539		William L. . . . .	9622	
Sarah E. (Lloyd) . . . . .	5733		<b>BENTLEY,</b>		
Sarah L. . . . .	1568		Alice A. . . . .	12008	
Sarah L. . . . .	5752		Alonzo C. . . . .	11996	
Sarah M. (Clark) . . . . .	1546		Arthur. . . . .	12001	
Susanna (Chambers) . . . . .	340		Edith . . . . .	11999	
Thomas C. . . . .	5822		Ella McM. . . . .	12005	
Wilber W. . . . .	12158		Emerson. . . . .	11997	
William . . . . .	1543		Eugene P. . . . .	12004	
William . . . . .	5734		Granville D. . . . .	12006	
William . . . . .	5819		Linden A. . . . .	12003	
William E. . . . .	1552		Pearl . . . . .	11998	
<b>BELLIS,</b>			Ralph W. . . . .	12000	
Clara B. (Green) . . . . .	9815		Raymond . . . . .	12007	
Margaret E. (Heagy) . . . . .	3691		Thomas B. . . . .	12002	
<b>BENNETT,</b>			<b>BENTLY,</b>		
Andrew . . . . .	2231		Alonzo . . . . .	5521	
Andrew M. . . . .	537		Emerson . . . . .	5518	
Annie F. . . . .	7163		Linden E. . . . .	5519	
Arthur B. . . . .	11984		Milan . . . . .	5520	
Cassandra . . . . .	2249		Ruth A. (McMillan) . . . . .	1432	
Cassandra (Moore-Chapin) . . . . .	122		<b>BERGER,</b>		
Charles B. . . . .	2247		Ellen (McKinney) . . . . .	2462	
Clarence D. . . . .	11983		Mary E. (Vanderburg) . . . . .	7622	
David E. . . . .	2247		Wm. A. . . . .	7621	
David J. . . . .	542		<b>BERRY,</b>		
Ella (Evans-Gray) . . . . .	5408		Martha (Sterling) . . . . .	4158	
George . . . . .	11976		Minnie (Kelley) . . . . .	9831	
George A. . . . .	7162		<b>BESSY,</b>		
George B. . . . .	2236		Alonzo . . . . .	8014	
Henry M. . . . .	2233		Carrie . . . . .	8022	
Jesse K. . . . .	539		Deborah (Hill) . . . . .	2635	
Margaret (Mark) . . . . .	2232		Eliza . . . . .	8015	
Margaret E. (Bosien) . . . . .	7160		Harvey . . . . .	8020	
Martha A. (Evans) . . . . .	5410		Ida . . . . .	8016	
Martha G. (Crouch) . . . . .	7161		Maggie . . . . .	8018	
Mary A. (Jess) . . . . .	2237		Orin . . . . .	8021	
Mary E. (Care) . . . . .	540		Rosie . . . . .	8017	
Mary J. (Ferguson) . . . . .	2250		Willie . . . . .	8019	
Ruth H. (Smith) . . . . .	538		<b>BEST,</b>		
Ruth H. (Lodge) . . . . .	2235		Eliza W. . . . .	2113	
Sarah A. (Gamble) . . . . .	536		Jamesetta (Sweger) . . . . .	2112	



INDEX.

1457

BEST, <i>continued.</i>	NO.	BISHOP,	NO.
John W. . . . .	2111	Mary K. (Fitch) (see Add.).	1421
Martha E. . . . .	2114	BLACK,	
Mary L. (Truman) . . . .	490	Ellis M. . . . .	3106
Nellie (Moore-Shufelt) . .	7869	J. Frank . . . . .	12188
William F. . . . .	2115	Julia A. (Lacy-Poole) . . .	3558
BICKNELL,		Laura J. . . . .	3105
Elizabeth (Townsend) . . .	12097	Laura M. (Moore) . . . . .	776
Lena . . . . .	14054	Marjorie C. . . . .	12189
BIDDLE,		Mary P. (Chambers) . . . .	5809
Ann (Way) . . . . .	1185	Sue M. . . . .	12187
Jane (Marsh-Headley) . . .	248	BLACKBURN,	
BIGGER,		Anna (Fenton) . . . . .	1218
Charlotte E. (Pownall) . . .	7108	Annie . . . . .	6522
Josephine S. . . . .	12942	Chas. G. . . . .	6523
Rachel A. . . . .	12941	Charles J. . . . .	11487
BIGGERS,		Charlotte J. (Gee) . . . . .	11482
Eugene M. . . . .	10373	Clara M. . . . .	11485
Harriet A. . . . .	4016	Eliza M. . . . .	4912
Jessie E. . . . .	10371	Elizabeth A. . . . .	4914
John F. . . . .	4018	Ella . . . . .	6524
John H. . . . .	10370	Elwood H. . . . .	12562
Martha J. (Wright) . . . .	4017	Frank H. . . . .	6527
Regina H. (Manahan) . . . .	970	George W. F. . . . .	4908
Robert J. . . . .	4019	Henry J. . . . .	12563
Samuel W. . . . .	4014	Howard L. . . . .	6525
William H. . . . .	4015	Irene . . . . .	6526
William H. . . . .	10372	James W. . . . .	11484
BIGHAM,		Josiah H. . . . .	4909
Amanda I. G. (Horner) . . . .	904	Julian . . . . .	3657
Ann E. . . . .	3675	Lewis A. . . . .	4910
Ann E. (Horner) . . . . .	903	Louisa J. . . . .	4911
Charles A. . . . .	9756	Martha J. . . . .	3659
Charles P. . . . .	3670	Mary A. (Good) . . . . .	1949
Herbert P. . . . .	3676	Mary E. . . . .	4913
James L. . . . .	3666	Mary E. (Scobie-Cole) . . . .	3658
James W. . . . .	3672	Mary E. (Viets) . . . . .	11483
Lillie M. . . . .	3667	May B. . . . .	11488
M. Agnes (Barnes) . . . . .	3668	Robert H. . . . .	3661
Margaretta (Gibson) . . . . .	3673	Sarah F. . . . .	3660
Marshall W. . . . .	3671	Sarah J. (Horner) . . . . .	898
Mary J. (Horner) . . . . .	9370	Thomas H. . . . .	11486
Mervin A. . . . .	3674	Wilbur . . . . .	6528
Robert R. . . . .	3677	BLACKLEDGE,	
Ruth H. . . . .	9754	Amanda J. (Brown) . . . . .	6268
S. Margaret (Horner) . . . .	901	Atlantic T. (Gray) . . . . .	1868
Sarah M. . . . .	9755	Cleola M. . . . .	12430
William A. . . . .	3669	Eola E. . . . .	6384
BILTON,		Fannie M. (Robinson) . . . .	10477
Elizabeth (Widner) . . . . .	2517	Ina G. . . . .	12431
Elizabeth B. (Livesey) . . . .	7753	Infant . . . . .	13851
George N. . . . .	7748	Lude B. . . . .	12432
John . . . . .	7750	Melvin E. . . . .	6386
Mary A. . . . .	7749	Ogle L. . . . .	6385
BINGHAM,		Ollie E. . . . .	6383
George E. . . . .	6854	Theodore B. . . . .	12429
Mary . . . . .	6853	BLAILOCK,	
Sarah E. (Truman) . . . . .	2094	Eliza J. (Lacy) . . . . .	3351
BIRD,		Evalina . . . . .	9141
Emma F. (Hennington) . . . .	10897	Harvey . . . . .	9143
Flora M. (Kelley) . . . . .	9829	James L. . . . .	9140

BLAIBLOCK, <i>continued.</i>	NO.	BOAK, <i>continued.</i>	NO.
L. Belle . . . . .	9142	Verna E. . . . .	11179
L. Effie . . . . .	9137	BOAS,	
Robert . . . . .	9139	Frank C. . . . .	12286
Sophia . . . . .	9138	Stewart H. . . . .	12285
BLAIR,		Hattie (Cleaver) . . . . .	5943
Allen F. . . . .	12253	BODINE,	
David A. . . . .	5876	Susan A. (Strong) . . . . .	10185
Franklin P. . . . .	5877	BOLLING,	
Harold A. . . . .	12254	Edward L. . . . .	10390
Nancy E. (Moore) . . . . .	1597	G. C. . . . .	10392
Reno R. . . . .	12255	Margaret O. (Manahan) . . . . .	4025
BLAKE,		James E. . . . .	10389
Julia M. . . . .	13462	Minnie E. (Hancock) . . . . .	10391
Margaret L. (Erwin) . . . . .	8993	William L. . . . .	10388
Robert . . . . .	13464	BOLLINGER,	
Samuel H. . . . .	13463	Laura A. (Moore) . . . . .	5063
BLAKELY,		Thomas W. . . . .	11686
Clifford G. . . . .	13670	BOND,	
Emma L. (Parshall) . . . . .	9688	Eugene W. . . . .	9953
La Mott M. . . . .	9687	Holise E. . . . .	9055
La Mott M. . . . .	13672	Ida J. (Barrick) . . . . .	3772
Mary M. (Withrow) . . . . .	3634	Lillie (Moore-Van Lear) . . . . .	7871
Sarah E. . . . .	13671	Mary A. . . . .	9956
BLAKEY,		Roy W. . . . .	9954
Frances B. (Moore) . . . . .	5024	BONSAL,	
BLANKINSHIP,		Emily M. . . . .	5655
Margaret E. (Harris) . . . . .	8841	Georgiana S. (Moore) . . . . .	1498
Melvina E. (Grier-Elms) . . . . .	3221	BOONE,	
BLODGETT,		Annie (Thompson) . . . . .	7335
Ada M. . . . .	8173	Beulah T. . . . .	13026
Anna J. (Auld) . . . . .	8170	Etherbert . . . . .	13027
Clara B. . . . .	8174	Harriet H. . . . .	13028
Emily S. (Moore) . . . . .	2719	Joel T. . . . .	13029
Gilbert . . . . .	8171	Nellie A. (Jones-Cameron) . . . . .	9114
Hattie L. . . . .	8172	Ransloe . . . . .	13030
BLOOM,		BOOTH,	
Chandler P. . . . .	11519	Sarah F. (Horner) . . . . .	3854
Ernest J. . . . .	11522	BOSIEN,	
Leona F. . . . .	11521	Margaret E. (Bennett) . . . . .	7160
Martha M. (Porter) . . . . .	4931	BOSTON,	
Orlan. . . . .	11520	Henrietta (Moore) . . . . .	9178
Orvis D. . . . .	11523	BOUTWELL,	
BLOOMER,		Caroline D. (Murphy) . . . . .	3879
Infant . . . . .	13101	BOWAN,	
Susan (Moore) . . . . .	7542	Lela E. . . . .	9224
BLUE,		Sallie A. (Love) . . . . .	3392
Mary H. (Wilson) . . . . .	9126	BOWEN,	
BOAK,		Infant . . . . .	3096
Albert M. . . . .	11177	Sarah A. (Moore) . . . . .	771
Alice J. . . . .	11174	BOWER,	
Ida M. (Cousins) . . . . .	11175	Marion C. (Menough) . . . . .	1982
Jacob M. . . . .	4506	Rachel A. (Moore) . . . . .	4512
James S. . . . .	4508	Ralph . . . . .	11189
Jane (Moore) . . . . .	1071	BOWERMASTER,	
Junius E. . . . .	11178	Annie M. . . . .	6146
Martha A. (Wrightenberry) . . . . .	4510	Charles F. . . . .	6149
Mary E. . . . .	4504	Harvey C. . . . .	6145
Phoebe J. (Wilborn) . . . . .	4507	James H. . . . .	6144
Robert M. . . . .	4509	John E. . . . .	1759
William D. . . . .	4565	John F. . . . .	6148



BOWERMASTER, <i>continued.</i>	NO.	BREEN,	NO.
Mary A. (Pyle) . . . . .	393	Charles H. . . . .	11102
Mary E. (Gow) . . . . .	1758	George . . . . .	11101
Peter E. . . . .	6147	John K. . . . .	11104
BOWERS,		Joseph M. . . . .	11103
Asa . . . . .	8652	Margaret J. (Williamis-Peter-	
Clarissa . . . . .	8646	son) . . . . .	4459
Daniel O. . . . .	8649	Mary F. (Hamburger) . . . . .	11100
Gilletia (Dawson) . . . . .	8647	BRENNAN,	
Jasper . . . . .	8650	Adaline (Stewart) . . . . .	6262
Leroy . . . . .	8648	Alma (Parr) . . . . .	6266
Mary M. (Nitchman) . . . . .	3114	David . . . . .	1815
Minnie . . . . .	8651	Edmund . . . . .	6267
BOYCE,		Edmund B. . . . .	1812
Elva E. (Strong-Moore) . . . . .	8750	Elijah B. . . . .	1814
Infant . . . . .	13367	Elinor . . . . .	1816
John Mason . . . . .	13368	Esther (Gray-Watson) . . . . .	406
BOYD,		Francis . . . . .	1819
Amanda M. (Bramwell-Loug) . . . . .	3750	Henrietta . . . . .	12405
Irene L. (Wallace) . . . . .	9003	James B. . . . .	6258
Frederick E. . . . .	9940	James B. . . . .	12406
Cecelia B. . . . .	9941	John W. . . . .	1820
BOYER,		Laura E. (Alkire) . . . . .	6263
Alice E. . . . .	4637	Lizzie L. . . . .	12409
Annie M. (Carl) . . . . .	4635	Lydia . . . . .	1817
Elizabeth . . . . .	13517	Lydia (Johnson) . . . . .	6260
Harrison D. . . . .	4636	Mary . . . . .	1813
Harry W. . . . .	11263	Mary (Williamson) . . . . .	6261
Ida E. . . . .	11264	Mary J. . . . .	12408
Jemima C. . . . .	4638	Rachel V. (Sibray) . . . . .	6265
John W. . . . .	4634	Sarah J. (Brown) . . . . .	1818
Lucinda E. (Mitchell) . . . . .	9112	Sarah J. (Core) . . . . .	6259
Margaret E. . . . .	4631	Tabitha E. (Steele) . . . . .	6264
Mary (Dickinson) . . . . .	1112	Thomas H. . . . .	12407
Robert R. . . . .	13516	BRESHEAR,	
Thomas A. . . . .	4632	Mamie M. (Love) . . . . .	4261
William H. . . . .	4633	Mary . . . . .	10829
BOYLE,		BRIDGES,	
Harvey J. . . . .	12138	Anu . . . . .	4287
Margaret A. (Deal-Richards) . . . . .	5706	Annie W. . . . .	10806
BRADLEY,		Annie W. (Love) . . . . .	4243
Florence E. (Moore) . . . . .	6422	Blanche . . . . .	10876
Jacob W. . . . .	12513	Bytella . . . . .	10875
Ralph C. . . . .	12512	Della H. . . . .	10873
BRADY,		Frank W. . . . .	10869
Margaret L. (McElwrath) . . . . .	9674	Hugh Q. . . . .	4293
BRAMWELL,		Hugh Q. . . . .	10874
Amanda M. (Long-Boyd) . . . . .	3750	Isla G. . . . .	10807
Cecelia (Houser) . . . . .	3749	James . . . . .	4289
Esther A. (Horner) . . . . .	914	Jessie W. . . . .	10877
Eurith E. (Kelly) . . . . .	3751	Kate A. . . . .	10805
George . . . . .	3752	Louisa . . . . .	4290
BRAND,		Lucile . . . . .	10802
Carrie M. (Furbey) . . . . .	5574	Malcolm N. . . . .	10879
BRANDENBURG,		Margaret L. . . . .	10872
John W. . . . .	12259	Martha (Catching) . . . . .	4288
Mary E. (Moore) . . . . .	5889	Mary . . . . .	4296
Maud . . . . .	12258	Mary L. . . . .	10803
BRANT,		Mary M. (Smith) . . . . .	1026
Matilda (Pyle) . . . . .	1744	Randall C. . . . .	10871
		Richard C. . . . .	4295

<b>BRIDGES, continued.</b>	<b>NO.</b>	<b>BRINTON, continued.</b>	<b>NO.</b>
Robert F. . . . .	10878	Joseph E. . . . .	7234
Robert R. . . . .	10804	Letitia F. . . . .	13071
Robert S. . . . .	4294	Lewis . . . . .	2384
Roberta . . . . .	10870	Lewis . . . . .	13074
Sarah . . . . .	4292	Lucretia C. . . . .	7482
Walter L. . . . .	4291	Lydia P. (Jackson) . . . . .	573
<b>BRIGGS,</b>		Lydia S. (Jopson) . . . . .	7476
Alma M. (Ellis) . . . . .	3441	Martha A. . . . .	7481
Annie M. (Allensworth) . . . . .	6738	Mary . . . . .	7227
Arthur D. . . . .	3435	Mary (Hopkins) . . . . .	2264
Charles H. . . . .	3437	Mary A. (Stubbs) . . . . .	2387
Egbert T. . . . .	3434	Mary E. (Cooper) . . . . .	2318
Harriet E. . . . .	3433	Mary H. . . . .	7229
Harry L. . . . .	3440	Maurice J. . . . .	7483
Henry R. . . . .	3438	Moses . . . . .	7233
James W. . . . .	3439	Rilla C. . . . .	13082
Mary C. (Roney) . . . . .	2045	Rilla W. . . . .	7473
Nancy A. (Love) . . . . .	852	Robert F. . . . .	13068
Sue E. (Bulkley) . . . . .	6739	Russell R. . . . .	13063
William L. . . . .	3436	Samuel L. . . . .	7468
Wise M. . . . .	6740	Susan . . . . .	2265
<b>BRINTON,</b>		Susanna . . . . .	2383
Agnes E. . . . .	13083	Thomas B. . . . .	13073
Alice . . . . .	7485	Thomas L. . . . .	7478
Alice H. . . . .	13077	Walter . . . . .	7475
Alfred . . . . .	7469	Willard C. . . . .	13066
Amy S. . . . .	13062	William . . . . .	7228
Anna S. . . . .	7484	William H. . . . .	7479
Anne . . . . .	7226	William P. . . . .	2386
Annie H. . . . .	7480	<b>BROOKE,</b>	
Calvin C. . . . .	13072	Benjamin . . . . .	6607
Cassandra (Harvey) . . . . .	2261	Edgar M. . . . .	6604
Charles . . . . .	7232	Josephine (Miller) . . . . .	2001
Charles E. . . . .	7474	Matthew . . . . .	6605
Clara (Maule) . . . . .	7472	William . . . . .	6606
Clement S. . . . .	13064	<b>BROOKS,</b>	
Cyrus . . . . .	2385	Alonzo W. . . . .	10496
David . . . . .	7225	James W. . . . .	10497
Edith M. . . . .	13070	Lydia A. (Way) . . . . .	6180
Edna . . . . .	13069	Mary F. O. (Pullam) . . . . .	4078
Edwin P. . . . .	7471	Mary V. . . . .	10493
Elizabeth . . . . .	13081	Minnie A. . . . .	10495
Ellen S. . . . .	13067	Nannie L. . . . .	10494
Emma (Maule) . . . . .	7466	Zernette (Moore) . . . . .	7715
Estelle . . . . .	7486	<b>BROOM,</b>	
Ethel . . . . .	7487	Hardy . . . . .	10626
Francis D. . . . .	13065	James . . . . .	10625
Francis W. . . . .	7477	James M. . . . .	10624
Gulielma . . . . .	7239	John W. . . . .	10623
Gulielma (Cooper) . . . . .	544	Margaret (Sterling) . . . . .	4145
Helen E. . . . .	13084	<b>BROOMALL,</b>	
Harry C. . . . .	13061	Hannah J. (England) . . . . .	4936
Henry . . . . .	7467	Jesse . . . . .	11532
Howard . . . . .	7470	<b>BROOMELL,</b>	
James C. . . . .	13075	Annie . . . . .	6220
James J. . . . .	2382	Arthur W. . . . .	6215
Jane (Smith) . . . . .	2262	Bertha . . . . .	6933
Jane S. . . . .	7231	Charles A. . . . .	6211
John H. . . . .	13076	Edward . . . . .	6218
Joseph . . . . .	2263	Elizabeth (Passmore) . . . . .	1787

BROOMELL, <i>continued.</i>		BROWN, <i>continued.</i>	
	NO.		NO.
Ella . . . . .	6219	Deborah B. (Moore) . . . . .	1766
Emma J. . . . .	6931	Dinah E. (Riley) . . . . .	5162
Emily A. . . . .	6213	Dinah L. (Dillen) . . . . .	5146
Esther (Moore-Hambleton). . . . .	399	Edgar A. . . . .	5637
Esther B. . . . .	6930	Edgar H. . . . .	12140
George L. . . . .	6214	Edith A. . . . .	5646
Hannah A. (Passmore) . . . . .	2135	Edward A. . . . .	2769
James H. . . . .	1786	Edward F. . . . .	8167
John H. . . . .	6217	Edward G. . . . .	11227
John P. . . . .	6934	Eli . . . . .	10211
John W. . . . .	6212	Elizabeth (Cohoe) . . . . .	655
Letitia P. (Griest) . . . . .	1785	Elizabeth (Hill) . . . . .	2642
Margaret . . . . .	6216	Elizabeth (Phillips-Pearce) . . . . .	5161
Mary E. . . . .	6932	Elizabeth E. (Cleveland) . . . . .	5147
Mary E. (Johnson) . . . . .	6210	Elizabeth L. (Reynolds) . . . . .	5715
Samuel H. . . . .	1789	Ellen E. (Dale) . . . . .	3935
Sarah (Moore) . . . . .	400	Ellwood M. . . . .	12832
Seneca P. . . . .	1788	Elma E. . . . .	2770
<b>BROSIUS,</b>		Elma E. . . . .	8237
Addison . . . . .	1808	Elsie G. . . . .	9479
Addison . . . . .	1809	Emma B. . . . .	8633
Albanus . . . . .	1807	Emma C. (Choate) . . . . .	9473
Arthur . . . . .	6255	Emma L. (Passmore) . . . . .	6951
Augustus . . . . .	1805	Emma M. . . . .	2768
Bertha . . . . .	6254	Emmett B. . . . .	8635
Eva (Pennock) . . . . .	1810	Esther A. (Nelson) . . . . .	1084
Florence R. . . . .	6253	Esther M. . . . .	11224
Mary . . . . .	6256	Fay (Edsall) . . . . .	6981
Minnie E. . . . .	6257	Frances A. (Penny) . . . . .	9471
Rachel B. (Moore) . . . . .	405	Frank . . . . .	5636
Samuel M. . . . .	1811	Frank . . . . .	8637
Truman . . . . .	1806	Frank . . . . .	11761
<b>BROWN,</b>		Frederic S. . . . .	5612
Abraham T. . . . .	5167	Frederick W. . . . .	8166
Ada M. . . . .	9478	George F. . . . .	12139
Alice . . . . .	10210	George H. . . . .	5635
Alice M. . . . .	5638	George L. . . . .	5181
Amanda J. (Blackledge) . . . . .	6268	Gertrude B. . . . .	5613
Ambrose J. . . . .	2771	Gilletia . . . . .	8638
Anna S. . . . .	1490	Greta R. . . . .	12142
Annie E. . . . .	13335	Hannah (Nitchman) . . . . .	3111
Arthur M. . . . .	11758	Hannah C. (Moore) . . . . .	325
Blossom . . . . .	12831	Hannah J. (Lofland) . . . . .	4555
Carl E. . . . .	11762	Hannah J. (Hoopes) . . . . .	6154
Catherine E. . . . .	8629	Harris R. . . . .	4553
Charles E. . . . .	1486	Henry S. . . . .	3633
Charles E. . . . .	9476	Herbert G. . . . .	11746
Charles L. . . . .	5641	Howard H. . . . .	5644
Charles M. . . . .	8630	Huelette Simler . . . . .	13310
Charles W. . . . .	11747	Ida M. . . . .	9477
Charlotte E. (Harrington) . . . . .	4551	Ida R. . . . .	8636
Clara . . . . .	10209	Infant . . . . .	2775
Clara M. . . . .	8235	Infant . . . . .	5639
Clarence A. . . . .	6978	Infant . . . . .	8226
Claude L. . . . .	13625	Infant . . . . .	12144
Clyde E. . . . .	11745	Isaac E. . . . .	5144
Clyde V. . . . .	6979	Ivy . . . . .	10212
Cuby. . . . .	10213	J. Edwin . . . . .	12143
Cyrus H. . . . .	2774	Jacob K. . . . .	1485
David J. . . . .	2767	James . . . . .	11760

BROWN, <i>continued.</i>	NO.	BROWN, <i>continued.</i>	NO.
James C. . . . .	8225	Quaron Z. . . . .	6270
James N. . . . .	4552	Rachel A. . . . .	12329
James O. . . . .	13773	Rachel . . . . .	11228
Jane (Way) . . . . .	1307	Rachel E. . . . .	8634
Jane E. . . . .	5614	Robert A. . . . .	9475
Jesse P. . . . .	12829	Rosaline M. (Paxson) . . . . .	6272
Jessie A. . . . .	5642	Ruth E. (Passmore) . . . . .	2143
John A. . . . .	9472	Sarah (England) . . . . .	1274
John H. . . . .	2766	Sarah A. (Cole) . . . . .	4556
John H. . . . .	12332	Sarah C. (Fretz) . . . . .	2772
Johu K. . . . .	4558	Sarah E. (Jones) . . . . .	5164
John W. . . . .	8632	Sarah F. (Edwards) . . . . .	10226
Joseph . . . . .	8631	Sarah J. (Brennan) . . . . .	1818
Joseph M. . . . .	1434	Sarah R. . . . .	11828
Kirk . . . . .	11225	Sinora A. . . . .	11829
Laura C. (Deal) . . . . .	5708	Stephen D. . . . .	5179
Laura N. . . . .	11226	Susan M. (Hersley) . . . . .	9470
Lena H. . . . .	12333	Susan P. (Duckworth) . . . . .	10175
Levi K. . . . .	1488	Susanna (England) . . . . .	1279
Leverat E. . . . .	8037	Susanna (Hockenbery) . . . . .	5143
Lewds . . . . .	6271	Susanna E. . . . .	11827
Lewis I. . . . .	11830	Theodore F. . . . .	1487
Lilly . . . . .	8223	Theodore F. . . . .	5647
Lola E. . . . .	13627	Therese M. (Schwoob) . . . . .	8035
Lot I. . . . .	5163	Thomas H. . . . .	12328
Louisa C. . . . .	13628	Thomas L. . . . .	5180
Lucinda M. (Moore) . . . . .	2717	Ursula A. (Lossing) . . . . .	8034
Lula A. . . . .	12334	Verrell . . . . .	10208
Lydia (Dolbey) . . . . .	5149	Walter A. . . . .	11748
Lydia M. (England) . . . . .	1272	Walter H. . . . .	8227
Lydia S. (Myers) . . . . .	5165	Walter P. . . . .	12330
Mabel A. . . . .	5643	William E. . . . .	8036
Mabel R. . . . .	8168	William E. . . . .	8233
Margaret . . . . .	5178	William E. . . . .	12320
Margaret L. (Dingledine) . . . . .	8627	William H. . . . .	1482
Margaret M. (Woods) . . . . .	5166	William H. . . . .	2773
Mary A. . . . .	1483	William H. . . . .	5634
Mary A. . . . .	8236	William K. . . . .	4554
Mary A. . . . .	8628	William P. . . . .	6977
Mary A. . . . .	12331	Zella P. . . . .	6980
Mary E. . . . .	5640	BROWNE,	
Mary E. (Buskirk) . . . . .	5168	Amelia M. (Bass) . . . . .	3238
Mary J. . . . .	2765	BRUBAKER,	
Mary L. (Haviland) . . . . .	1489	Ann E. (Moore) . . . . .	1625
Mattie (Love) . . . . .	4264	Edwin F. . . . .	5938
Maud E. . . . .	8228	Eleanora D. (Duffy) (see	
Melvin H. . . . .	8232	Add.) . . . . .	5935
Michael A. . . . .	5145	Florence T. . . . .	5937
Milton J. . . . .	8234	Jerusha I. . . . .	5936
Minnie L. . . . .	5645	Laura G. (Beers) (see Add.) . . . . .	5933
Mira C. (Wright) . . . . .	4557	Reuben M. . . . .	5932
Nancy C. (Horner) . . . . .	3554	William H. . . . .	5934
Nancy J. (Meyer) . . . . .	9474	BRYAN,	
Noah F. . . . .	5148	Mary J. (Leathers) . . . . .	9152
Norman K. . . . .	5648	BRYANT,	
Norval H. . . . .	8224	Frances M. . . . .	13473
Ola . . . . .	13822	Mabel E. (Moore) . . . . .	7060
Otto . . . . .	11759	Roger S. . . . .	13474
Priscilla (Stubbs) . . . . .	1464	Sarah S. (Simril) . . . . .	9057
Quaron Z. . . . .	6269		

BUCKHAM,	NO.	BULLOCK, <i>continued.</i>	NO.
Maria B. (Martin) . . . . .	3432	Aribell (Chalfant) . . . . .	4559
Sallie A. (Love) . . . . .	851	Bettie . . . . .	13937
BUCKLEY,		Charles E. . . . .	10835
Alice D. . . . .	7502	Charles L. . . . .	13942
Alice J. (Heckendorn) . . . . .	2388	Guy H. . . . .	13943
Anna L. . . . .	7503	James W. . . . .	13938
Benjamin L. . . . .	7493	Jane (Catching) . . . . .	4277
Benjamin W. . . . .	2395	Margaret P. . . . .	13939
Ellen (Powell) . . . . .	2392	Mary S. (Miller) . . . . .	10834
Emma A. . . . .	7496	Mattie . . . . .	13936
Harry D. . . . .	7492	Ruby R. . . . .	13941
James J. . . . .	2394	BUNTIN,	
John A. . . . .	7501	Catharine (Seaman) . . . . .	5986
Lewis D. . . . .	2396	Della S. . . . .	12304
Lewis R. . . . .	7504	BURD,	
Lydia . . . . .	2390	Mary M. (Withrow) . . . . .	9695
Lydia E. . . . .	7498	BURDEN,	
Mary A. (Jackson) . . . . .	575	Eugene B. . . . .	13427
Mary B. (Young) . . . . .	7500	Amelia M. (Bass) . . . . .	8885
Mary E. . . . .	7497	BURGESS,	
Mary J. . . . .	2393	Ella L. (Moore) . . . . .	2526
Rebecca E. (Miller) . . . . .	2397	BURKS,	
Sarah A. (Fell) . . . . .	2391	Martha J. (James) . . . . .	4687
Vallie J. . . . .	7499	Mary E. (James) . . . . .	4688
Walter P. . . . .	7495	BURNEY,	
William L. . . . .	7494	Anna J. . . . .	11447
William P. . . . .	2389	Hannah (Caldwell) . . . . .	4872
BUCKMAN,		James . . . . .	11444
Emily M. . . . .	12136	James . . . . .	11445
Franklin C. . . . .	12137	Maggie . . . . .	11449
Howard M. . . . .	12135	Sarah (Conroy) . . . . .	11446
Margaret H. (Preston) . . . . .	5694	William . . . . .	11448
BUELL,		BURRELL,	
Asa . . . . .	5533	Nellie J. (Moore-Eaton) . . . . .	3056
Barcellius G. . . . .	5537	BURRIGHT,	
Clifford . . . . .	12010	Bernice E. . . . .	14064
Frank B. . . . .	12012	Infant . . . . .	14063
Joseph . . . . .	5534	Minnie (Wood) . . . . .	12450
Judson M. . . . .	5539	BURROWS,	
Lettie A. . . . .	12009	Abigail (Hill) . . . . .	2640
Maria L. (Luce) . . . . .	5538	Elizabeth E. . . . .	8025
Mary A. (Garrettson) . . . . .	1439	Estella E. (Becket) . . . . .	8023
Mary O. . . . .	12011	Florence A. . . . .	8026
Melville . . . . .	12013	Sylvania J. (Clark) . . . . .	8024
Philena . . . . .	5535	BUSH,	
Samuel . . . . .	5536	Elmer . . . . .	11261
BUFFINGTON,		Harry . . . . .	11262
Mary E. (Horner-Fisher) . . . . .	3762	Mary E. (Dickinson) . . . . .	4630
BULKLEY,		BUSKIRK,	
Frances . . . . .	12659	Edmund M. . . . .	11831
Miriam . . . . .	12658	Estelle F. . . . .	11834
Sue E. (Briggs) . . . . .	6739	Freddie I. . . . .	11832
BULL,		Mary E. (Brown) . . . . .	5168
Alva M. . . . .	7578	Mary S. . . . .	11833
Amy L. (Cooper) . . . . .	2446	BUTLER,	
Anna B. . . . .	7580	A. Orpha E. . . . .	7755
Coates P. . . . .	7579	Edith I. . . . .	7751
J. Harry . . . . .	7577	Elizabeth B. . . . .	7753
BULLOCK,		Ellen J. (Widner) . . . . .	2513
Alleene A. . . . .	13940	Herbert O. . . . .	7752



BUTLER, <i>continued.</i>	NO.	CALIAHAN, <i>continued.</i>	NO.
Jane (Moore) . . . . .	66	Marian S. . . . .	10284
Mary J. . . . .	7754	Mary A. (Halliday) . . . . .	10293
N. C. . . . .	7756	Mary E. . . . .	10299
Philip . . . . .	7757	Neely . . . . .	3980
BYE,		Olie . . . . .	10302
Andrew M. . . . .	6908	Robert M. . . . .	3981
Arthur E. . . . .	12765	Robert M. . . . .	10286
Calvin T. . . . .	6910	Sarah E. . . . .	10282
Edith L. . . . .	12761	Thurston S. . . . .	10298
Ella T. . . . .	12764	Virginia A. . . . .	10283
Helen M. . . . .	12763	Virginia F. (Roe) . . . . .	10289
Helen M. . . . .	12768	William P. . . . .	10290
Mahlon J. . . . .	12762	CAMERON,	
Marguerite T. . . . .	12766	James H. . . . .	13519
Phebe P. (Passmore) . . . . .	2128	John T. . . . .	13520
Pusey P. . . . .	6907	Nellie A. (Jones-Boone) . . . . .	9114
Raymond T. . . . .	12767	Presley H. . . . .	13522
Rosalie . . . . .	6909	Robert L. . . . .	13521
Ruth A. (Thomas) . . . . .	6906	CAMPBELL,	
CAIN,		Anna L. (Love-Carter) . . . . .	858
Narcissa S. (Murphy) . . . . .	3919	Elizabeth (Scott) . . . . .	3454
CAINE,		Ella G. (Moore) (see Add.) . . . . .	4867
Elizabeth S. (Cook) . . . . .	3926	Elsie (Hunter) . . . . .	9850
Susan E. (Cook) . . . . .	3928	Lillian F. . . . .	11430
CALDWELL,		Mary E. (Auld) . . . . .	3711
Annie S. . . . .	10078	Mary M. . . . .	11429
Arthur V. . . . .	11518	Myra M. . . . .	11428
Cumora F. (Withrow) . . . . .	3859	CANN,	
Hannah (Burney) . . . . .	4872	Anna L. . . . .	12992
Jane (Stout) . . . . .	4871	Bessie . . . . .	12994
Lucretia A. (Porter) . . . . .	4930	Marian . . . . .	12995
Mary A. . . . .	11517	Mary C. (Moore) . . . . .	7273
Maury . . . . .	10080	Ralph W. . . . .	12993
Nettie M. . . . .	10079	Walter B. . . . .	12991
Rachel (McKesson) . . . . .	1202	CANRIGHT,	
Virginia F. (Neely) . . . . .	3898	Cyril M. . . . .	12922
CALLAHAN,		Dorothy N. . . . .	12923
Amelia W. . . . .	10300	Ralph C. . . . .	12921
Andrew J. . . . .	10287	CANTWELL,	
Andrew M. . . . .	3983	Cora M. . . . .	11468
Attie A. (Neely) . . . . .	964	Sarah E. (Johnston) . . . . .	4891
Attie L. (Floyd) . . . . .	10294	CANWRIGHT,	
Attie M. . . . .	3977	Maggie E. (Markham) . . . . .	7069
Bessie L. . . . .	10301	CARE,	
Clarinda (Park) . . . . .	3975	Alford W. . . . .	2256
Daake . . . . .	3979	Charles F. . . . .	2255
E. Murphy . . . . .	10297	David R. . . . .	2253
Edwin P. . . . .	3984	George B. . . . .	2257
Eli M. . . . .	3982	Grace E. . . . .	7202
Eliza N. (Gattin) . . . . .	10291	Ida M. . . . .	7199
Elizabeth . . . . .	3978	John R. . . . .	7203
Ezra T. . . . .	13850	John T. . . . .	2254
George C. . . . .	10285	Mary E. . . . .	7200
John D. . . . .	10296	Mary E. (Bennett) . . . . .	540
John E. . . . .	10292	Sarah A. . . . .	7201
Lillian A. (Crawford) . . . . .	10242	Walter T. . . . .	7204
Manson . . . . .	10295	William H. . . . .	2252
Margaret (Thompson) . . . . .	3976	CARL,	
Margaret J. (Clark) . . . . .	10288	Anna (Hill) . . . . .	2750
		Annie M. (Boyer) . . . . .	4635

CARL, <i>continued.</i>	NO.	CARSON, <i>continued.</i>	NO.
Elizabeth J. . . . .	8255	Hannah (Vanulzon) . . . . .	3117
Florence E. . . . .	8256	Hannah . . . . .	a2
Lillian V. . . . .	8254	Harry . . . . .	a62
Maria (McCombs) . . . . .	2788	Harry D. . . . .	8709
Sarah M. . . . .	8257	Henry . . . . .	787
CARLILE,		James (see Add.) . . . . .	170
Edith A. (Potter) (see Add.)	5940	James . . . . .	a5
George . . . . .	12283	Jennie M. . . . .	8691
Harris M. (see Add.) . . . . .	5939	Jesse O. . . . .	8714
Lucretia M. (Moore) . . . . .	1626	John . . . . .	169
CARR,		John . . . . .	782
Clara L. (Andrews-Harrington) . . . . .	10551	John . . . . .	a1
Ida M. (Smith) . . . . .	6595	John . . . . .	a16
CARRIGAN,		John S. . . . .	3132
Iowa (Ambler) . . . . .	7019	Lawrence Ray. . . . .	a57
Kersey . . . . .	12874	Leah (Hewitt) . . . . .	786
Lulu . . . . .	12875	Margaret A. . . . .	3143
Martha (Hunter) . . . . .	11884	Mary. . . . .	28
Muriel . . . . .	12876	Mary. . . . .	a8
CARROL,		Mary (Hoover) . . . . .	a6
Hattie J. (Meek) . . . . .	8966	Mary (Moore-Hamel) . . . . .	3
CARRUTH,		Mary (Wierman) . . . . .	173
Mabel A. . . . .	10955	Nathan . . . . .	a7
Sallie M. (Catching) . . . . .	4325	Nathan Earle . . . . .	a55
CARSON,		Nellie P. . . . .	8711
— (Mickle) . . . . .	a54	Nora C. . . . .	3145
Abigail . . . . .	3119	Orrie. . . . .	a82
Alverda . . . . .	a60	Oscar W. . . . .	8692
Andrew . . . . .	171	Rachel (Rodgers). . . . .	25
Ann . . . . .	27	Rachel A. (Fehl) . . . . .	3139
Anna Mabel . . . . .	a56	Ray . . . . .	8712
Annie (Hurst) . . . . .	174	Richard . . . . .	a20
Arnold B. . . . .	3140	Samuel R. . . . .	a11
Belle . . . . .	a31	Susan . . . . .	a18
Bessie . . . . .	a61	Susannah . . . . .	784
Catherine . . . . .	176	Thomas . . . . .	3118
Catharine (Nitchman) . . . . .	780	Uriah . . . . .	785
Catharine (Grimes) . . . . .	a12	Wilbert T. . . . .	3141
Charles E. . . . .	8710	William . . . . .	26
Charles L. . . . .	a29	William . . . . .	172
Clara E. (McNew) . . . . .	3146	William . . . . .	a4
Clarence Hoover . . . . .	a59	CARTER,	
Clyde . . . . .	8713	Abner . . . . .	1466
Eli . . . . .	a13	Amanda (Johnson) . . . . .	3456
Eliza (Guise) . . . . .	788	Anna L. (Love-Campbell) . . . . .	858
Elizabeth (Nunemacher) . . . . .	a10	Clara E. . . . .	5952
Ellen . . . . .	a19	Elmer J. . . . .	5951
Emma E. (Myers) . . . . .	3144	Harvey . . . . .	3458
Esther . . . . .	a3	Hiram . . . . .	3455
Ezra E. . . . .	3133	Lorenna . . . . .	5949
Franklin . . . . .	a30	Loretta (Loomis) . . . . .	5950
George . . . . .	781	Mercy M. (Wood) . . . . .	1468
George . . . . .	a9	Ruth. . . . .	1469
George C. . . . .	3131	Samuel. . . . .	1467
George E. . . . .	3142	Sarah E (Moore) . . . . .	1629
George M. . . . .	a17	Susan (Moore) . . . . .	319
George Theodore . . . . .	a58	William H. . . . .	3457
Hannah . . . . .	175	CARVER,	
Hannah (Conrad) . . . . .	783	Harry F. . . . .	5289
		Isabel T. (Miller) . . . . .	5953



CARVER, <i>continued.</i>	NO.	CATCHING, <i>continued.</i>	NO.
Margaret E. (Taylor) . . . . .	1318	Margaret L. . . . .	10839
Nettie F. . . . .	5290	Martha (Bridges) . . . . .	4288
CARY,		Mary E. . . . .	4320
Jane (Marsh) . . . . .	1168	Mary M. . . . .	10881
Mary M. . . . .	4804	Mary N. (Hennington) . . . . .	4301
CASTLES,		Mary Z. . . . .	10932
Lucy A. (Neel) . . . . .	3218	Matilda (Ray-Hickman) . . . . .	4276
CASTON,		Mattie . . . . .	10863
Anna B. (Pemble) . . . . .	4391	Meredith N. . . . .	10860
Julia (Bacot) . . . . .	1041	Missouri (Quin) . . . . .	4279
Levy P. . . . .	4392	Myra . . . . .	13953
CATCHING,		Nall . . . . .	10962
Ada L. (Marshall) . . . . .	10889	Nannie F. (Allen) . . . . .	10844
Allen . . . . .	10795	Newton . . . . .	10847
Augie. . . . .	10953	Nina (McKinnell) . . . . .	10862
B. Frank . . . . .	4280	Pallie M. . . . .	10865
Benjamin S. . . . .	4321	Philip M. . . . .	10794
Bessie. . . . .	10963	Philip M. . . . .	10856
Bessie S. . . . .	10836	Philip S. . . . .	4300
Blanche . . . . .	10961	Rosa E. (Love) . . . . .	1022
Carl . . . . .	10887	Richard O. . . . .	10866
Charles . . . . .	10864	Ruby . . . . .	10951
Charles C. . . . .	4318	Sallie M. (Carruth) . . . . .	4325
Charles E. . . . .	10846	Sallie P. . . . .	10840
Cornelius L. . . . .	4307	Sarah (Smith) . . . . .	1032
Courtney Q. . . . .	10867	Sarah A. (Portner) . . . . .	4302
Edward Q. . . . .	4306	Seymour S. . . . .	4322
Emma A. (Smith) . . . . .	1029	Silas M. . . . .	4323
Emma C. . . . .	10884	St. Clair . . . . .	10838
Emma M. . . . .	10950	Thomas F. . . . .	13951
Emma N. . . . .	10934	Walter . . . . .	10859
Emily M. (Marshal) . . . . .	4299	Walter B. . . . .	10850
Florence A. (Causy) . . . . .	4326	Walter D. . . . .	10933
Frances E. (Reaben) . . . . .	4303	Walter W. . . . .	10793
Franklin B. . . . .	10857	Warren W. . . . .	10837
Franklin B. . . . .	13954	William D. . . . .	10841
Harriet A. (Allen) . . . . .	4238	William D. . . . .	10964
Harriet L. (Womack) . . . . .	4304	William E. . . . .	10882
Harriet L. (Smith-Talley) . . . . .	1024	William H. . . . .	4298
Henry G. . . . .	10883	William L. . . . .	4327
Hilda G. . . . .	10888	William L. . . . .	10845
Hugh L. . . . .	10792	William W. . . . .	4278
Infant . . . . .	10885	CAUFFMAN,	
Infant . . . . .	10886	Mary H. (Stubbs) . . . . .	6150
James G. . . . .	10965	Phebe W. (Hoopes) . . . . .	1760
Jane (Bullock) . . . . .	4277	CAUSY,	
Jessie W. . . . .	10930	Charles E. . . . .	10960
John . . . . .	10931	Florence A. (Catching) . . . . .	4326
John I. . . . .	4324	Hugh F. . . . .	10958
John I. . . . .	10954	Ivy C. . . . .	10959
John N. . . . .	4305	Sallie M. . . . .	10957
Joseph . . . . .	4319	William M. . . . .	10956
Joseph . . . . .	10952	CAWLEY,	
Katie . . . . .	10796	Ida (Seanan) . . . . .	5987
Katie . . . . .	13949	CHADWICK,	
Kenneth . . . . .	13950	Hannah P. (Moore) . . . . .	369
Laura E. . . . .	4297	CHAFFEE,	
Lucy . . . . .	10861	Clarence . . . . .	13209
Lulah B. . . . .	10868	Fannie E. . . . .	13203
Margaret (Enochs) . . . . .	10858	Frank . . . . .	13207

<i>CHAFFEE, continued.</i>	NO.
Harvey M. . . . .	13208
Judith . . . . .	13206
Lizzie . . . . .	13205
Marion D. . . . .	13202
Olive . . . . .	13204
Zeniah (Titus) . . . . .	7881
<b>CHALFANT,</b>	
Aribell (Bullock) . . . . .	4559
Clara . . . . .	4561
Elvira (Lemly) . . . . .	4437
Frank . . . . .	11061
Jefferson D. . . . .	4560
Lizzie R. . . . .	4562
Lydia A. (Nelsou) . . . . .	1085
Maurice . . . . .	11063
Minnie . . . . .	11062
Rachel (Dickinson-Morris-Daniells) . . . . .	471
<b>CHAMBERLAIN,</b>	
Clyde . . . . .	12717
Guy . . . . .	12715
Jennie (Chambers) . . . . .	6812
Ray . . . . .	12716
<b>CHAMBERS,</b>	
Arvila . . . . .	5778
Atwood . . . . .	a65
Boyd S. . . . .	a64
Brinton H. . . . .	1575
Buford R. . . . .	a63
Cecil . . . . .	12720
Charles P. . . . .	7209
Christa. . . . .	7735
Clara (Runness) . . . . .	6815
Clara R. . . . .	5810
Clyde . . . . .	12718
Catherine (Cooper) . . . . .	2313
David B. . . . .	1555
Deborah P. (Cooper) . . . . .	7206
Deborah P. . . . .	12966
Edith (Stoer) . . . . .	5817
Edith . . . . .	12169
Edmund M. . . . .	7353
Elizabeth. . . . .	7730
Elisha H. . . . .	5818
Ellsworth . . . . .	6814
Elwardo . . . . .	5782
Emma S. (Hoopes) . . . . .	7352
Emmitt M. . . . .	8970
Ethel M. . . . .	5811
Eva (Smith). . . . .	5777
Eva L. (Walton) . . . . .	5807
Fairie P. . . . .	12172
Garneto. . . . .	7733
George . . . . .	6816
Herbert L. . . . .	12714
Herman R. . . . .	12181
Hibbard . . . . .	5779
Hilda . . . . .	12177
Howard L. . . . .	12178

<i>CHAMBERS, continued.</i>	NO.
Isabell (Dickey) . . . . .	2078
Ivie . . . . .	7734
Jael (Cooper) . . . . .	2258
James C. . . . .	7205
James W. . . . .	8972
James W. . . . .	12180
Jennie (Chamberlain) . . . . .	6812
John . . . . .	6813
John S. . . . .	8973
Josephine . . . . .	5815
Joseph C. . . . .	7208
Joseph M. . . . .	1574
Joshua . . . . .	1556
Lillie B. . . . .	5808
Lydia A. . . . .	1572
M. Grace . . . . .	12965
Mabel . . . . .	12176
Mabel . . . . .	12719
Malkason . . . . .	5780
Mark P. . . . .	7354
Mary C. . . . .	8971
Mary E. (Barnard) . . . . .	1573
Mary J. (Moore) . . . . .	2509
Mary P. (Black) . . . . .	5809
Mary S. . . . .	8974
Mary S. (Meek) . . . . .	3289
May A. . . . .	5786
Melissa . . . . .	5816
Melissa R. (Bell) . . . . .	1576
Newlin W. . . . .	12179
Nora B. (Spencer) (see Add.) . . . . .	4922
Paulina (Clark) . . . . .	5781
Pemberton . . . . .	7731
Perlay . . . . .	7732
Phebe A. (Bell) . . . . .	344
Rachel A. (Michener) . . . . .	1554
Ramona . . . . .	12967
Richard B. . . . .	1571
Robert A. . . . .	5776
Robert L. . . . .	5806
Rosa E. (Jasper) . . . . .	13799
Sammira L. (Kriebel) . . . . .	5783
Sarah (Whitson) . . . . .	2932
Sarah B. . . . .	7207
Susanna (Bell) . . . . .	340
Uloe B. . . . .	5785
Ulysses G. . . . .	5784
Virgil . . . . .	12170
William L. . . . .	6811
<b>CHAMPION,</b>	
Addie B. . . . .	9280
Clara H. (Harris) . . . . .	9276
Edward . . . . .	9278
George E. . . . .	9281
Lakie M. . . . .	9282
Laura . . . . .	9275
Mary E. . . . .	9274
Nora . . . . .	9279
Sallie C. (Love) . . . . .	3429
William T. . . . .	9277

CHANDLEE,	NO.	CHOPPELL,	NO.
Phebe A. (Moore) . . . . .	1804	Rachel E. (Wells-Roby) . . . . .	4233
CHANDLER,		CHRISTY,	
Martha R. (Moore) . . . . .	1971	Adaline (Gibbony) . . . . .	2097
Mary E. (Moore) . . . . .	1968	Elizabeth (Fryer) . . . . .	2096
CHANDLEY,		George W. . . . .	2100
Edward P. . . . .	6252	Isadore J. (McDaniel) . . . . .	2101
CHAPIN,		Maggie (Allen) . . . . .	6865
Cassandra (Moore-Bennett). . . . .	122	Mary J. (Wilson) . . . . .	2099
CHAPMAN,		Thomas B. . . . .	2098
Agnes (James) . . . . .	2711	Rachel (Truman) . . . . .	486
Agnes M. . . . .	8154	CHURCH,	
Charles H. . . . .	8156	Margaret E. (Clark) . . . . .	9664
Charles W. . . . .	8153	CILLEY,	
Isaac J. . . . .	8152	Albert H. . . . .	13573
Joseph A. . . . .	8151	Emma S. (Harper) . . . . .	9833
Martha M. . . . .	8157	Gordon H. . . . .	13575
Mary E. A. . . . .	8155	James L. . . . .	13576
CHASE,		John H. . . . .	13574
Abner . . . . .	2692	Katherine A. . . . .	13577
Abner . . . . .	2694	CLARK,	
Alta . . . . .	4793	Alice . . . . .	9660
Caroline E. (Withrow) . . . . .	3864	Allen . . . . .	8031
Edmond . . . . .	2699	Bella K. . . . .	12601
Elizabeth . . . . .	2698	Caroline I. (Reinke) . . . . .	5284
Elsie . . . . .	8138	Charles . . . . .	12167
Elizabeth P. (Moore) . . . . .	1160	Charles A. . . . .	9662
Evelyn H. . . . .	10089	Charles J. . . . .	12600
John . . . . .	2697	Charles P. . . . .	3631
Judith I. (Woods) . . . . .	2695	Charles S. . . . .	13659
Mary . . . . .	4790	Charles T. . . . .	9545
Melissa (Sever) . . . . .	2693	Charles T. . . . .	13665
Prudence (Moore) . . . . .	640	Clarence N. . . . .	13844
Sarah . . . . .	4788	Charles W. . . . .	6069
Sarah L. . . . .	2696	Dorothy . . . . .	13663
Warren . . . . .	4789	E. Kennedy . . . . .	6074
William W. . . . .	10088	Edgar . . . . .	3632
Xanthippe . . . . .	4791	Edgar . . . . .	9683
Zada . . . . .	4792	Edgar N. . . . .	9678
CHEEVER,		Effel . . . . .	12164
Louisa R. (Jones) . . . . .	1663	Eliza J. (Switzler) . . . . .	3626
CHEYNEY,		Elizabeth . . . . .	3625
Anna M. . . . .	6960	Emma . . . . .	13657
Charles M. . . . .	6955	Emily . . . . .	8030
Eliza A. . . . .	6953	Eugene . . . . .	9638
Elizabeth R. (Passmore) . . . . .	2139	Eva M. . . . .	9639
Emily (Lukens) . . . . .	6959	Eva P. . . . .	7564
Harold W. . . . .	12545	Fannie B. . . . .	9640
Herbert . . . . .	12546	Fannie F. (Moore) . . . . .	1681
Howard . . . . .	6957	Fay . . . . .	12168
J. Passmore . . . . .	6954	Florence L. . . . .	9665
Margaretta . . . . .	6956	George . . . . .	8027
Marion L. . . . .	12544	H. Romeyn . . . . .	6076
Martha W. (Hayes) . . . . .	6453	Hallie L. . . . .	13662
Sallie E. (Hannum) . . . . .	6958	Harriet E. (Stallious) . . . . .	9078
Thomas H. . . . .	12543	Harry L. . . . .	12602
CHOATE,		Helen M. (Kenney) . . . . .	6677
Emma C. (Brown) . . . . .	9473	Horace A. . . . .	6070
John W. . . . .	13629	Horace F. . . . .	9666
Nellie M. . . . .	13630	Infant . . . . .	9679
		Infant . . . . .	13846

CLARK, <i>continued.</i>	NO.	CLARK, <i>continued.</i>	NO.
Infant . . . . .	13847	William . . . . .	8032
J. Carlton . . . . .	6073	William . . . . .	13289
Jacob B. . . . .	8033	William E. . . . .	9659
James A. . . . .	9644	William E. . . . .	13842
James H. . . . .	13843	Wilmer L. . . . .	13845
James R. . . . .	13664	CLARKE,	
Jennie C. . . . .	9682	Bessie . . . . .	14087
Jesse . . . . .	12166	Grace S. (Northrop) . . . . .	13708
Joanna (Jacobs) . . . . .	9656	Idolia B. . . . .	5760
Johanna P. (McReynolds) . . . . .	9680	Jennie M. . . . .	5762
John B. . . . .	3628	Joseph L. . . . .	5761
John B. . . . .	9643	Mary A. . . . .	5764
John B. . . . .	9668	Willie E. . . . .	5763
John B. . . . .	13658	CLARKSON,	
John L. . . . .	6071	Elizabeth B. . . . .	12555
John R. . . . .	9641	Helen E. (Worrell) . . . . .	1928
Julia A. . . . .	3629	Helen W. . . . .	6503
Julia A. D. (Withrow) . . . . .	3638	James W. . . . .	6504
Kate B. . . . .	9663	Worrall . . . . .	12554
Lillian . . . . .	13660	CLAY,	
Lizzie E. (Moore) . . . . .	5357	Laura B. (Walkup) . . . . .	3602
Louella (Thurman) . . . . .	9657	Zella M. . . . .	9599
Louise . . . . .	13655	CLEAVER,	
M. Etta . . . . .	6072	Eliza (Davis) . . . . .	1258
Mabel A. . . . .	13287	Hannah J. . . . .	5079
Maggie P. . . . .	9661	Hattie (Boas) . . . . .	5943
Margaret (Horner) . . . . .	893	Helen G. . . . .	5944
Margaret B. (Underwood) . . . . .	9681	James L. . . . .	11713
Margaret E. (Church) . . . . .	9664	James W. . . . .	5078
Margaret J. (Prentiss) . . . . .	3633	John F. . . . .	5077
Margaret J. (Callahan) . . . . .	10288	Lorena (Moore) . . . . .	1627
Maria L. (Clark) . . . . .	3624	Mildred . . . . .	5941
Maris T. . . . .	7565	Wilbur M. . . . .	5942
Martha J. . . . .	13661	CLEAVLAND,	
Mary . . . . .	13656	Chester C. . . . .	11756
Mary (Hill) . . . . .	2641	Eva L. . . . .	11754
Mary A. . . . .	7563	Elizabeth E. (Brown) . . . . .	5147
Mary A. G. (McElwrath) . . . . .	3630	Lena J. . . . .	11755
Mary E. . . . .	9658	Raymond C. . . . .	11757
Mary E. (Drake) . . . . .	9646	CLEMENT,	
Mary J. . . . .	8029	Felicana D. (Nunn) . . . . .	3407
Mary J. (Neff) . . . . .	755	Harriet C. . . . .	9254
Mary M. . . . .	9642	J. Eddie . . . . .	9253
Nancy (Turkle-Wells) . . . . .	756	Lena . . . . .	13566
Nellie . . . . .	13288	Mattie E. . . . .	13565
Olof B. . . . .	6075	Ula . . . . .	9256
Paulina (Chambers) . . . . .	5781	William A. . . . .	9255
Phebe (Cooper) . . . . .	2432	CLINE,	
Rachel A. . . . .	13488	Sarah (Cooper) . . . . .	2441
Rebecca A. . . . .	757	CLOUD,	
Robert A. . . . .	3623	Andrew M. . . . .	531
Robert A. . . . .	9647	Ann E. (Pugh) . . . . .	529
Roy . . . . .	12165	Clarkson . . . . .	535
Sampson S. K. . . . .	3627	Edwin . . . . .	2218
Sarah (Rosemond) . . . . .	758	Elizabeth (Moore) . . . . .	121
Sarah (Moore) . . . . .	163	Florilla (Moore) . . . . .	1622
Sarah M. (Bell) . . . . .	1546	Franklin M. . . . .	2208
Sylvania J. (Burrows) . . . . .	8024	George H. . . . .	2209
Thaddeus S. . . . .	9667	George W. . . . .	2220
Whitson . . . . .	8028	Howard J. . . . .	2219

CLOUD, <i>continued.</i>	NO.	COCKERHAM, <i>continued.</i>	NO.
James . . . . .	2215	F. G. . . . .	10600
Joseph . . . . .	2217	George M. . . . .	10597
Joseph J. . . . .	533	H. L. . . . .	10599
Louisa M. . . . .	528	Jane C. . . . .	4137
Margaretta H. (Smith) . . . . .	2211	John W. . . . .	10592
Mary . . . . .	2210	Juliet E. (Montgomery) . . . . .	10443
Mary A. . . . .	527	Mary A. C. (Thompson) . . . . .	4139
Mary E. . . . .	2214	M. L. . . . .	10601
Samuel . . . . .	2206	Mary L. C. . . . .	10593
Samuel A. . . . .	2212	Robert H. . . . .	10598
Thomas . . . . .	2213	Rufus E. B. . . . .	10595
Walter J. . . . .	532	Rufus H. C. . . . .	4138
Washington . . . . .	534	Ruthven . . . . .	10602
William . . . . .	2216	Sarah S. (Greer) . . . . .	996
William F. . . . .	530	William D. . . . .	4140
William F. . . . .	2207	William D. . . . .	10594
CLUTTON,		COFFIELD,	
Alma . . . . .	13132	H. Everton . . . . .	13507
Ernest . . . . .	13133	Lavinia (Towle) . . . . .	13504
Anna J. (Moore) . . . . .	7789	Lillie G. . . . .	13506
COALE,		Lucinda . . . . .	13505
Edward . . . . .	1471	Mary H. (Everton) . . . . .	9110
Joseph . . . . .	1470	Maysie . . . . .	13508
Lydia (Harry) . . . . .	1474	Minnie (Smith) . . . . .	13503
Mary J. (Kilmer) . . . . .	1472	Norman R. . . . .	13509
Ruthanna (Moore-Pusey) . . . . .	321	COHN,	
William M. . . . .	1473	Infant . . . . .	6736
COATES,		Sarah J. (Roney) . . . . .	2043
Annie M. . . . .	6782	COHOE,	
Charles T. . . . .	5684	Albert O. . . . .	8194
Cornelia . . . . .	5687	Ambrose A. . . . .	8196
Elizabeth T. . . . .	6786	Amy (McCombs) . . . . .	656
Evangeline (Moore) . . . . .	6784	Andrew E. . . . .	8193
Hannah (Gray) . . . . .	2056	Andrew J. . . . .	2736
Ida M. . . . .	6787	Ann (Nunn) . . . . .	653
Irene . . . . .	6785	David A. . . . .	2734
Janette M. . . . .	6783	David H. . . . .	8192
Joseph G. . . . .	713	Deborah (McAlpine) . . . . .	650
Leora C. (Cooper) . . . . .	5686	Dorothy E. . . . .	13308
Lizzie J. . . . .	5688	Edward . . . . .	649
Lydia A. (Moore-Reed) . . . . .	1511	Elizabeth (Brown) . . . . .	655
Mary (Truman) . . . . .	466	Ella M. . . . .	8195
Mary A. (Walton) . . . . .	2063	Gulielma M. . . . .	657
Phebe (Barnard) . . . . .	2057	Harriet A. . . . .	2737
Philena (Reynolds) . . . . .	1536	Henry A. . . . .	2735
Rebecca (Walker) . . . . .	151	Infant . . . . .	2795
Ruth A. (Richards) . . . . .	5575	Infant . . . . .	7641
Truman . . . . .	2055	Infant . . . . .	7642
Virginia A. . . . .	5685	Jeremiah . . . . .	651
COBB,		John . . . . .	2796
Octavia (Neely) . . . . .	4007	John A. . . . .	659
COBEAN,		John E. . . . .	2733
Annie E. (Horner) . . . . .	3507	John E. . . . .	8190
Charles H. . . . .	9373	John E. . . . .	13309
Emma J. . . . .	9372	Joseph . . . . .	2798
John W. . . . .	9374	Martha J. (Townsend) . . . . .	7640
COBURN,		Mary . . . . .	2797
Mary (Stout) . . . . .	11443	Mary (Hill) . . . . .	652
COCKERHAM,		Mary (Moore) . . . . .	140
A. S. . . . .	10596	Mary C. (Moore) . . . . .	2732



COHOE, <i>continued.</i>	NO.	CONNOLLY,	NO.
Mary M. . . . .	7639	Louisa . . . . .	8258
Martha J. . . . .	7640	Mary M. (McCombs) . . . . .	2789
Mercy . . . . .	654	CONRAD,	
Rachel (Moore) . . . . .	2470	Adolphus P. . . . .	8679
Sarah C. . . . .	8191	Alice G. . . . .	8668
Sarah M. (McCombs) . . . . .	658	Artie D. . . . .	8667
Sarah M. . . . .	7638	Atchison R. . . . .	3129
Sidney M. . . . .	8267	Bessie M. . . . .	8683
COLE,		Caroline . . . . .	1956
Cora B. . . . .	11235	Charles V. . . . .	8666
Esther A. . . . .	11231	Clara E. . . . .	8671
Gertrude . . . . .	11234	Donald M. . . . .	12564
Joseph C. . . . .	11232	Eli . . . . .	3127
Mary E. (Blackburn-Scobie) . . . . .	3658	Elinor (Moore-Moore) . . . . .	76, 152
Samuel E. . . . .	11233	Elma . . . . .	6534
Sarah A. (Brown) . . . . .	4556	Esther E. . . . .	8678
COLLARD,		Firman O. . . . .	8664
Hannah . . . . .	8050	George W. . . . .	3126
Margaret A. (Hill) . . . . .	2647	Hannah (Carson) . . . . .	783
COLLIFLOWER,		Hannah E. (Fitzgerald) . . . . .	3128
John A. . . . .	9451	Hannah M. . . . .	8670
Sarah G. (Horner) . . . . .	3544	Harry E. . . . .	8676
COLLINS,		Harvey E. . . . .	6533
Mary A. (Miller) . . . . .	1632	Helen . . . . .	6532
CONARD,		Henry G. . . . .	3125
Ann . . . . .	2325	Howard W. . . . .	3122
Annie B. . . . .	7381	Infant . . . . .	8677
Calvin . . . . .	2327	Jacob A. . . . .	8669
Caroline C. . . . .	7368	Jesse H. . . . .	8675
Chester H. . . . .	13041	Jesse L. . . . .	3120
Elizabeth (Thomas) . . . . .	2329	John A. . . . .	3124
Ella R. . . . .	7373	John W. . . . .	8672
Ellen (Webster) . . . . .	2328	Lora B. . . . .	8680
Francis P. . . . .	7369	Lucy A. . . . .	3123
Helen C. . . . .	7370	Martha E. (Good) . . . . .	1951
Henry . . . . .	2323	Mary A. (Moore) . . . . .	437
Henry N. . . . .	7371	Milton . . . . .	8674
Infant . . . . .	7379	Odos L. . . . .	8682
Jane (Reitzell) . . . . .	2326	Rachel P. (Cooper) . . . . .	556
Joseph . . . . .	2324	Robert R. . . . .	6535
Joseph P. . . . .	7377	Samuel C. . . . .	8665
Lucy C. . . . .	7380	Sidney A. (Peters) . . . . .	3130
Mary L. . . . .	7372	Susan E. . . . .	8673
Samuel . . . . .	2322	Susannah . . . . .	8681
Simon C. . . . .	7375	Uriah . . . . .	3121
Theodore W. . . . .	7378	Warnie A. . . . .	8684
William H. (see Add.) . . . . .	7374	William A. . . . .	8663
Wilmer H. . . . .	7376	CONROY,	
CONDITT,		Sarah (Burney) . . . . .	11446
Charles H. . . . .	9100	CONVERSE,	
Elizabeth H. (Minner) . . . . .	3335	Adah . . . . .	11331
Susan J. (Shelton-Price) . . . . .	9098	Erma . . . . .	11330
William G. . . . .	9099	Mary C. (Thomas) . . . . .	4694
CONDRA,		Norman N. . . . .	11332
Mabel R. (Moore) . . . . .	5382	COOK,	
CONNER,		Alice M. (Goodwin) . . . . .	9124
Agnes M. (Barrick) . . . . .	3778	Annie B. . . . .	8184
Donald R. . . . .	9967	Betty . . . . .	10187
Elmer C. . . . .	9966	Charles E. . . . .	9590
		Charles M. . . . .	10195

COOK, <i>continued.</i>	NO.	COOPER, <i>continued.</i>	NO.
Claude B. . . . .	9591	Annie I. (Kelly) . . . . .	7341
Edwin Jackson . . . . .	13056	Annie P. . . . .	7255
Elizabeth S. (Caine) . . . . .	3926	Annie R. . . . .	2372
Elma H. (Moore) . . . . .	2726	Annie R. . . . .	7308
Emma R. (Jackson) (see		Annie Y. . . . .	7433
Add.) . . . . .	7461	Asahel W. . . . .	694
Ethel M. . . . .	8185	Asahel W. . . . .	2452
Isaac D. . . . .	10190	Asahel W. . . . .	2909
J. Mercer . . . . .	13100	Asahel W. . . . .	2917
Jesse T. . . . .	10196	Asenath A. (Cooper) . . . . .	552
Jessie E. . . . .	9589	Ashton . . . . .	7537
John B. . . . .	8186	B. Franklin . . . . .	8440
John R. . . . .	10193	Barclay . . . . .	2417
Kate . . . . .	10188	Barclay . . . . .	2448
Kittie H. . . . .	9592	Benjamin . . . . .	562
Maggie A. . . . .	10192	Benjamin F. . . . .	696
Malinda M. (Edwards) . . . . .	3931	Benjamin F. . . . .	2320
Mary . . . . .	10186	Benjamin F. . . . .	7288
Mary A. (Stephenson) . . . . .	3924	Brinton P. . . . .	7210
Matilda A. (Swanzy-Strong-		C. Burleigh . . . . .	12132
Stubblefield-Watkins) . . . . .	3925	Caleb M. . . . .	2912
Nannie O. . . . .	10197	Caleb P. . . . .	7235
Nettie L. . . . .	10189	Caleb S. . . . .	2356
Newton F. . . . .	3930	Calvin . . . . .	124
Nina M. (Horner-Sefton) . . . . .	9838	Calvin . . . . .	258
Pamelia M. (Murphy) . . . . .	954	Calvin . . . . .	2306
Pernecia A. (Walker) . . . . .	3345	Calvin . . . . .	2315
Renben F. . . . .	10194	Carrie S. . . . .	7346
Sada (Cooper) . . . . .	7536	Carrie W. . . . .	7292
Sarah A. (Howell) . . . . .	3929	Catherine (Chambers) . . . . .	2313
Sarah M. (Seylar) . . . . .	3595	Charles . . . . .	2333
Susan E. (Caine) . . . . .	3928	Charles A. . . . .	2360
Thomas J. W. . . . .	13055	Charles E. . . . .	7416
William A. . . . .	3927	Charles E. . . . .	7449
William R. . . . .	10191	Charles P. . . . .	7238
COOPER,		Charles P. . . . .	2268
Aaron . . . . .	545	Charles S. . . . .	7441
Aaron M. . . . .	555	Charles S. . . . .	8455
Abraham . . . . .	2316	Christian H. . . . .	7318
Abraham H. . . . .	7301	Clara . . . . .	7445
Alan W. . . . .	7320	Clara B. . . . .	7435
Alfred M. . . . .	2367	Clarence . . . . .	7419
Alice . . . . .	7260	Clyde . . . . .	7560
Alice I. . . . .	13050	Cora B. . . . .	7450
Amelia. . . . .	2339	Cyrus . . . . .	546
Amos . . . . .	559	Cyrus . . . . .	7254
Amos D. . . . .	2342	Daniel P. . . . .	7437
Amy L. (Bull) . . . . .	2446	Deborah P. (Chambers) . . . . .	7206
Amy S. . . . .	8446	Dorinda (Overman) . . . . .	2345
Andrew . . . . .	261	Edgar B. . . . .	7583
Ann (Jackson) . . . . .	127	Edith W. . . . .	7557
Anna . . . . .	2270	Edna B. (Fortner) . . . . .	7581
Anna (Cooper) . . . . .	2444	Edward . . . . .	2330
Anna (Walker) . . . . .	704	Edwin . . . . .	2286
Anna M. . . . .	7236	Edwin H. . . . .	7242
Anna M. . . . .	8449	Edwin K. . . . .	2422
Anna M. (Keyes) . . . . .	2449	Effie C. . . . .	13022
Anna S. (Duncan) . . . . .	4895	Eliza A. (Beaver) . . . . .	5331
Annie A. . . . .	7239	Eliza E. . . . .	3265
Annie H. . . . .	7250	Elizabeth G. (Widemire) . . . . .	2287



COOPER, <i>continued.</i>	NO.	COOPER, <i>continued.</i>	NO.
Elizabeth M. . . . .	2918	Harley G. . . . .	7455
Elizabeth M. . . . .	2925	Harold T. . . . .	8451
Ella S. . . . .	7361	Harriet. . . . .	560
Ellen . . . . .	7264	Harriet (Overman) . . . .	2344
Ellen . . . . .	7266	Harriet A. . . . .	2335
Ellis W. . . . .	2438	Harriet E. (Hawley). . . .	2358
Ellsworth A. . . . .	7417	Harriet M. . . . .	7453
Ellwood D. . . . .	13021	Harriet T. . . . .	7400
Elma A. (Webster) . . . . .	7532	Harry . . . . .	7343
Elmer E. . . . .	7358	Harry E. . . . .	7258
Elvirah S. (Lamborn) . . . .	2447	Harry T. . . . .	7310
Elwood . . . . .	2416	Harry W. . . . .	7589
Elwood . . . . .	2425	Helen . . . . .	12977
Elwood . . . . .	7535	Helen L. . . . .	7571
Elwood P. . . . .	2366	Henry . . . . .	7263
Emma . . . . .	561	Henry . . . . .	7558
Emma (Pennock) . . . . .	8441	Henry B. . . . .	2926
Emma B. . . . .	7309	Henry B. . . . .	8437
Emma F. . . . .	2334	Henry B. . . . .	8454
Emma J. (Smith) . . . . .	7314	Henry H. . . . .	7315
Ermil I. . . . .	7454	Henry H. . . . .	7357
Ernest H. . . . .	7347	Henry W. . . . .	7257
Estelle . . . . .	13020	Heston P. . . . .	2311
Esther E. (Lingerfield) . . . .	2332	Hettie Y. . . . .	7319
Esther M. . . . .	2927	Hiram . . . . .	565
Esau . . . . .	564	Hiram A. . . . .	7428
Ethel C. . . . .	7399	Hiram K. . . . .	2353
Etta J. (Smith) . . . . .	7403	Hiram T. . . . .	695
Eva A. . . . .	2310	Hiram T. . . . .	2915
Fannie . . . . .	7267	Howard . . . . .	2423
Fannie A. (Moore) . . . . .	7259	Howard B. . . . .	7534
Fannie E. . . . .	7345	Howard F. . . . .	8436
Fannie R. . . . .	7289	Howard G. . . . .	7434
Frank . . . . .	7344	Ida M. . . . .	7448
Frank . . . . .	13038	Infant . . . . .	4894
Frederick F. . . . .	11940	Infant . . . . .	7436
George . . . . .	2904	Isaac. . . . .	2314
George A. S. . . . .	7605	Isaac N. . . . .	2376
George H. . . . .	7404	Isaac W. . . . .	1213
George H. . . . .	13049	Israel . . . . .	549
George P. . . . .	2371	Israel . . . . .	7300
George R. . . . .	2910	Israel H. . . . .	2916
George R. . . . .	7293	Jacob . . . . .	563
George W. . . . .	697	J. Morris . . . . .	7240
George W. . . . .	1216	Jacob W. . . . .	8439
George W. . . . .	2919	Jael (Chambers) . . . . .	2258
George W. . . . .	7538	James . . . . .	123
Gertrude B. . . . .	7562	James . . . . .	263
Given . . . . .	2309	James . . . . .	1201
Grace . . . . .	13051	James . . . . .	1217
Grace R. . . . .	7576	James . . . . .	2375
Gulielma (Brinton) . . . . .	544	James B. . . . .	2428
H. Lewis . . . . .	2911	James E. . . . .	13033
Hanna . . . . .	7241	James G. . . . .	2303
Hannah (McKesson) . . . . .	259	James H. . . . .	12131
Hannah A. (Cope) . . . . .	2914	James H. . . . .	7444
Hannah M. (Cope) . . . . .	2269	James J. . . . .	7340
Hannah W. (Eavenson) . . . .	2427	James M. . . . .	569
Harlan . . . . .	7442	James P. . . . .	2920
Harley. . . . .	2354	James P. . . . .	4870

COOPER, *continued.*

	NO.
James R. . . . .	2266
James W. . . . .	2365
Jane . . . . .	2277
Jane G. (Martin) . . . . .	2295
Jeremiah . . . . .	129
Jeremiah . . . . .	703
Jeremiah . . . . .	2288
Jeremiah . . . . .	2374
Jeremiah . . . . .	2424
Jeremiah P. . . . .	2453
Jesse . . . . .	568
Jesse . . . . .	2346
Jesse B. . . . .	2337
Jesse D. . . . .	2368
Jesse K. . . . .	557
John . . . . .	550
John . . . . .	125
John . . . . .	567
John . . . . .	2350
John B. . . . .	12969
John H. . . . .	2293
John M. . . . .	8453
John M. . . . .	13035
John P. . . . .	2338
John R. . . . .	2363
John T. . . . .	13017
John W. . . . .	7305
Joseph . . . . .	543
Joseph . . . . .	553
Joseph . . . . .	2308
Joseph A. . . . .	12968
Joseph B. . . . .	2259
Joseph E. . . . .	2457
Joseph F. . . . .	7342
Joseph H. . . . .	13034
Joseph L. . . . .	13046
Joseph P. . . . .	701
Joseph P. . . . .	2349
Joseph P. . . . .	2929
Josephine (Newbold) . . . . .	2373
Josiah G. . . . .	2359
Julia A. . . . .	7213
Julia B. . . . .	7446
Kathryn DeL. . . . .	7401
Laura E. (Crawford) . . . . .	7430
Leah (Overman) . . . . .	2341
Leah A. . . . .	7561
Leah A. (Moore) . . . . .	2426
Lemuel . . . . .	2298
Leora C. (Coates) . . . . .	5686
Leroy W. . . . .	12130
Lewis . . . . .	587
Lewis P. . . . .	2294
Lewis R. . . . .	8434
Lizzie C. . . . .	2278
Lloyd O. . . . .	13047
Lorena . . . . .	2459
Lorena M. . . . .	7602
Louis W. . . . .	7304
Louisa (Kendig) . . . . .	2331

COOPER, *continued.*

	NO.
Louisa (Wilson) . . . . .	2442
Lucy A. (Thissell) . . . . .	2924
Lydia A. . . . .	2271
Lydia A. . . . .	7252
Lysle Reynolds . . . . .	13010
Mabel . . . . .	7603
Mabel T. . . . .	12175
Mahlon P. . . . .	2450
Margaret A. (Tureman) . . . . .	2908
Margaret E. . . . .	2361
Margaret E. . . . .	2930
Marguerite . . . . .	13048
Maria F. (Partenheimer) . . . . .	2369
Marion R. . . . .	8448
Mark P. . . . .	554
Mark P. . . . .	2319
Martha L. (Tomlinson) . . . . .	1214
Mary . . . . .	260
Mary . . . . .	2443
Mary . . . . .	7248
Mary . . . . .	7265
Mary . . . . .	13099
Mary (Moore) . . . . .	547
Mary A. . . . .	2440
Mary A. . . . .	2906
Mary A. (Gleim) . . . . .	7317
Mary A. (Johnston) . . . . .	1212
Mary A. (Lowther) . . . . .	7431
Mary B. . . . .	7443
Mary C. (Hoopes) . . . . .	2267
Mary E. . . . .	2318
Mary E. . . . .	7253
Mary E. . . . .	7363
Mary E. (Hatton) . . . . .	2415
Mary F. . . . .	7287
Mary H. (Fralich) . . . . .	2312
Mary J. . . . .	2269
Mary J. . . . .	2357
Mary J. . . . .	2362
Mary K. . . . .	7533
Mary L. . . . .	590
Mary L. . . . .	7211
Mary L. . . . .	13019
Mary L. (Epplesheimer) . . . . .	2458
Mary P. . . . .	2274
Mary Y. . . . .	2355
Maud E. . . . .	7575
Mena M. . . . .	7360
Milliard T. . . . .	7212
Milton . . . . .	588
Milton C. . . . .	7359
Moore P. . . . .	2348
Morris . . . . .	585
Morris . . . . .	2431
Morris . . . . .	7559
Morris R. . . . .	7588
Morrissa B. (Kerr) . . . . .	2451
Nellie L. . . . .	8435
Nettie E. . . . .	7307
Olive V. . . . .	7306

COOPER, <i>continued.</i>	NO.	COOPER, <i>continued.</i>	NO.
Ora Z. . . . .	7573	Sarah P. (Moore) . . . . .	2280
Orpha M. . . . .	7447	Sarah W. . . . .	2921
Pauline (Rebmann) . . . . .	7355	Sarah W. (Ledwith) . . . . .	2928
Pearl. . . . .	7604	Sherman D. . . . .	7418
Phebe (Clark) . . . . .	2432	Stephen . . . . .	2307
Phebe (Walker) . . . . .	706	Sue E. . . . .	7427
Phebe A. . . . .	698	Susan R. (Heston) . . . . .	2430
Phebe E. . . . .	12985	Susanna (Cooper) . . . . .	700
Phebe H. (Thompson) . . . . .	5796	Susanna H. . . . .	2352
Phebe J. (Overman) . . . . .	2340	Susanna R. . . . .	2260
Phoebe J. (Jefferies) . . . . .	2351	Thomas . . . . .	264
Phebe P. (Whitson) . . . . .	702	Thomas . . . . .	2276
Phebe R. . . . .	2418	Thomas F. . . . .	7290
Preston . . . . .	2445	Thomas P. . . . .	2292
Prudence . . . . .	2304	Thomas P. . . . .	7302
Rachel (Moore) . . . . .	51	Tbomas P. . . . .	13018
Rachel (Strickler) . . . . .	2296	Thomas W. . . . .	2364
Rachel B. (Bailey-Ferry) . . . . .	2429	Truman . . . . .	2922
Rachel G. (Howland) . . . . .	7402	Truman . . . . .	2923
Rachel P. (Conrad) . . . . .	556	Vera M. . . . .	13053
Rachel R. (Love-McIver) . . . . .	814	Wallace M. . . . .	7572
Rebecca . . . . .	262	Walter . . . . .	2931
Rebecca . . . . .	548	Walter . . . . .	7356
Rebecca (Gillespie) . . . . .	551	Walter . . . . .	13098
Rebecca (Moore) . . . . .	17	Walter E. . . . .	8438
Rebecca (Kirkwood) . . . . .	128	Walter M. . . . .	7261
Rebecca (Strickler) . . . . .	2297	Watson A. . . . .	7249
Rebecca A. (Kirkwood) . . . . .	584	Wayne P. . . . .	7432
Rebecca M. (Hoopes) . . . . .	7237	Wilfred . . . . .	7438
Rebecca M. . . . .	2273	William . . . . .	126
Rebecca P. . . . .	2420	William . . . . .	2290
Robert L. . . . .	3266	William A. . . . .	7256
Robert W. . . . .	13023	William B. . . . .	7251
Rudy W. . . . .	13054	William B. . . . .	7316
Ruth A. . . . .	2347	William B. . . . .	7582
Ruth A. (Musser) . . . . .	2321	William E. . . . .	7303
S. Herman . . . . .	8450	William J. . . . .	2421
Sada (Cook) . . . . .	7536	William K. . . . .	2419
Salome . . . . .	2305	William L. . . . .	7415
Samuel . . . . .	2275	William P. . . . .	570
Samuel J. . . . .	1200	William P. . . . .	589
Samuel L. . . . .	2456	William P. . . . .	7451
Sarah (Cline) . . . . .	2441	Williamanna . . . . .	2455
Sarah (Lefevre) . . . . .	2336	Williard P. . . . .	7574
Sarah (Moore) . . . . .	1799	Wilmot O. . . . .	7429
Sarah (Simmons) . . . . .	586	Willis A. . . . .	8447
Sarah (Walker) . . . . .	149	Woody A. . . . .	7452
Sarah A. . . . .	2905	Yarnall . . . . .	566
Sarah A. (Cooper) . . . . .	699	Yarnall . . . . .	2343
Sarah A. (Pusey) . . . . .	2291	Zillah W. . . . .	2439
Sarah A. (Trout) . . . . .	2454	COPE,	
Sarah E. . . . .	558	Adella . . . . .	6306
Sarah E. . . . .	2272	Allison J. . . . .	6305
Sarah E. (Gamble-Markin) . . . . .	1215	Emma E. . . . .	6308
Sarah J. . . . .	2370	Frederick H. . . . .	8442
Sarah J. . . . .	2913	Hannah A. (Cooper) . . . . .	2914
Sarah J. (Landis-Miller) . . . . .	2317	Hannah M. (Cooper) . . . . .	2269
Sarah J. (McLellen) . . . . .	2907	Lucy (Hawley) . . . . .	6307
Susanna H. . . . .	2352	M. Alice . . . . .	8445
Sarah M. (Powell) . . . . .	7291	Margaret M. . . . .	8413

COPE, <i>continued.</i>	NO.	COSTAN,	NO.
Mary . . . . .	6309	Margaret M. (Murphy-Duck-	
Paul A. . . . .	8444	worth) . . . . .	3917
Sarah (Gray) . . . . .	1834	COSTIN,	
COPELAND,		Ella M. . . . .	13770
Alfred S. . . . .	11152	Elvira S. (Duckworth) . . . . .	10173
Anna . . . . .	4476	Gaston . . . . .	10176
Augusta H. . . . .	11137	Lawrence L. . . . .	13772
Edward . . . . .	4479	Mary M. . . . .	13769
Elias C. . . . .	11157	Wittcher D. . . . .	13771
Elias W. . . . .	4475	COTHRAN,	
Ellen J. (Paisley-Hollings-		Anna T. (Banks) . . . . .	8801
worth) . . . . .	4472	Louisa E. . . . .	13400
Emma . . . . .	11135	COULTER,	
Franklin . . . . .	11134	Ella C. (Moore) . . . . .	4760
George . . . . .	4481	Lucy E. . . . .	6087
John C. . . . .	4474	Mildred M. . . . .	11390
John H. . . . .	11156	Susan F. (Davis) . . . . .	1692
Jonathan . . . . .	4470	Ward D. . . . .	11389
Joseph G. . . . .	4471	Zora M. . . . .	11388
Lillian E. . . . .	11154	COUSINS,	
Maris I. . . . .	14005	Carrie . . . . .	14008
Mary . . . . .	4480	Ida M. (Boak) . . . . .	11175
Mary E. . . . .	11151	Lovell . . . . .	14007
Mary J. (Rambo) . . . . .	11136	COVINGTON,	
Percy E. T. . . . .	14004	Anna . . . . .	13811
R. Parke . . . . .	11155	Clara . . . . .	13812
Rachel A. (Spillinger) . . . . .	4473	Emily H. (Sanders) . . . . .	10221
Rebecca B. (Frailey) . . . . .	4478	Floyd . . . . .	13813
Richard S. . . . .	14006	John L. . . . .	13810
Susan . . . . .	11158	Milton . . . . .	13814
Susan (Watkins) . . . . .	1065	Oscar M. . . . .	13809
Susan J. . . . .	11153	William . . . . .	13808
Thomas H. . . . .	4477	COWAN,	
William . . . . .	4469	Anna W. (Suffield) . . . . .	3011
COPEN,		Carrie L. (Leach) . . . . .	3017
Rachel (Truman) . . . . .	2082	Chloe . . . . .	3012
CORDELL,		Egbert. . . . .	8576
Marabella (Gregory) . . . . .	2541	George B. . . . .	3015
CORE,		Harry J. . . . .	3013
Sarah J. (Brennan) . . . . .	6259	Jane W. (Moore) . . . . .	736
CORLL,		John. . . . .	3016
Jennie A. (Gibbons) . . . . .	8540	Phebe E. (Large-Moore) . . . . .	1060
Lewis . . . . .	13347	Rebecca J. . . . .	3014
CORNWELL,		Sarah R. . . . .	3018
Charles H. . . . .	8130	COX,	
Florence . . . . .	8131	Elizabeth T. . . . .	12373
Mary A. (Moore) . . . . .	2689	Ella L. (Hanway) . . . . .	6194
Sadie M. . . . .	8129	Howard N. . . . .	12378
COSHUN,		Isaac G. . . . .	12374
Alice B. . . . .	9406	John T. . . . .	6197
Amanda C. . . . .	9402	Lydia H. . . . .	6196
Annie L. . . . .	9403	Lydia H. . . . .	12376
Emma J. . . . .	9405	Martha (Way) . . . . .	1773
J. Newton . . . . .	9401	Martha J. . . . .	6199
Mary J. (Werley) . . . . .	9398	Ruth W. . . . .	12380
Martha E. . . . .	9400	Sharpless N. . . . .	6195
S. Jane (Durboraw) . . . . .	3515	Sharpless N. . . . .	12379
Sarah M. . . . .	9399	Sidney M. (Shallcross) . . . . .	6198
William . . . . .	9404	Taylor M. . . . .	12375
		Wayne S. . . . .	12377

CRAIG,	NO.	CRAWFORD, <i>continued.</i>	NO.
Carl H. . . . .	13581	Russell P. . . . .	3962
Elmer J. . . . .	13585	Ruth C. . . . .	13828
John R. . . . .	13584	Samuel L. . . . .	13835
Maria J. (McKee) . . . . .	9839	Samuel W. . . . .	10235
Mary E. . . . .	13583	Sarah C. . . . .	10239
Walter D. . . . .	13582	Thomas P. . . . .	10234
CRANDALL,		Ursula . . . . .	10245
Dela (Webster) . . . . .	6507	Vernon N. . . . .	13831
CRANDELL,		Wiley J. . . . .	10231
Mabel D. . . . .	12556	William . . . . .	13834
Walter W. . . . .	12557	William E. . . . .	10241
CRAVEN,		CREW,	
Adaline M. (Barnard) . . . . .	1906	Catherine (Nelson) . . . . .	4546
Ella R. . . . .	6457	James N. . . . .	11221
Flora E. . . . .	6456	John F. . . . .	11222
Jay I. . . . .	6458	CROMWELL,	
Williard J. . . . .	6459	Charles H. . . . .	9263
CRAW,		Edgar L. . . . .	9262
Anna S. . . . .	10532	Effie M. . . . .	9264
Harry S. . . . .	10531	Emma C. (Love) . . . . .	3419
Hattie M. . . . .	10533	Essie H. . . . .	9265
Rachel L. (Wright) . . . . .	4108	CROOK,	
CRAWFORD,		Clarence H. . . . .	9976
Blauche . . . . .	13829	Edna G. . . . .	9974
Carrie W. . . . .	10244	Eva M. (Lewis) . . . . .	7874
David M. . . . .	10237	Grace H. . . . .	9973
Eliza (Dowdy) . . . . .	3966	Howard E. . . . .	9975
Elizabeth J. (Sanders) . . . . .	3961	Katharine I. . . . .	9977
Elsie (Vickers) . . . . .	7085	Mary G. (Horner) . . . . .	3785
Emma M. . . . .	10248	Worthington . . . . .	13195
Fleta A. . . . .	10247	CROSS,	
Francis. . . . .	10223	Andrew J. . . . .	7132
Frank S. . . . .	13833	Ella S. . . . .	7131
Harold S. . . . .	13827	Harry E. . . . .	7133
Ida H. (Vickers) . . . . .	7084	Joanna (Pugh) . . . . .	2200
Jolin A. . . . .	10224	John F. . . . .	7135
John N. . . . .	10232	Joseph P. . . . .	7129
Joseph V. . . . .	10240	Lillie E. . . . .	7134
Julia (Norwood) . . . . .	10225	Sarah E. . . . .	7130
Julia McN. (Love) . . . . .	8919	CROTHERS,	
Julian L. . . . .	13436	Bessie . . . . .	12342
Kate R. . . . .	13824	Edgar I. . . . .	12343
Laura E. (Cooper) . . . . .	7430	Elizabeth E. . . . .	6167
Lillian A. (Callahan) . . . . .	10242	Elizabeth W. (Moore) . . . . .	1765
Lloyd V. . . . .	13832	Emma E. . . . .	12344
Lucinda . . . . .	3960	Eva M. (Fell) . . . . .	2017
Lura M. . . . .	10238	Harvey A. . . . .	12345
Lura M. . . . .	13823	John W. . . . .	6166
Maggie A. . . . .	13826	Milton K. . . . .	6646
May E. . . . .	10243	William M. . . . .	6165
Mary J. (Edwards) . . . . .	3963	CROUCH,	
Mattie J. . . . .	10246	Bertha J. (Derrick) . . . . .	5130
Nancy (Neely) . . . . .	961	Martha G. (Bennett) . . . . .	7161
Peter M. . . . .	3967	Oliver B. . . . .	12964
Pitser M. . . . .	3965	CROW,	
Pitser M. . . . .	13825	Arnetha A. (Murphy-Quinn) . . . . .	986
Robert F. . . . .	10236	Mary W. . . . .	4093
Rufus . . . . .	13830	CROWELL,	
Rufus H. . . . .	10233	James O. . . . .	10139
Rufus N. . . . .	3964	Laura B. (Dowdle) . . . . .	3905



CROWLEY,	NO.	DALE, <i>continued.</i>	NO.
Alice A. (Gray) . . . . .	11667	Emily A. . . . .	3938
Mary E. (Kirk-Fulerton) . . . . .	5044	Florence C. (Wall) . . . . .	3942
CULPEPPER,		James K. . . . .	3939
Rosa L. (Bacot) . . . . .	4389	James V. . . . .	3932
CUMMINS,		Orelia A. (Moore) . . . . .	3940
Alma A. . . . .	7906	Robert G. . . . .	3941
Amanda A. . . . .	7905	Susan S. (Swansey) . . . . .	3933
Mary (Minard) . . . . .	2584	DANFORTH,	
Oscar B. . . . .	7904	Gladys D. (Gray) . . . . .	6377
Sarah J. (Elgie) . . . . .	7902	Ruby G. . . . .	12494
Solon D. . . . .	7903	DANIELLS,	
CUMMINGS,		Rachel (Dickinson-Morris- Chalfant) . . . . .	471
Cora M. . . . .	4617	DARE,	
Edna J. . . . .	4614	Charles E. . . . .	5650
James R. . . . .	4611	Clarence T. . . . .	5651
Josephine . . . . .	4616	Gertrude . . . . .	5652
Martha L. . . . .	4613	Mercy A. (Moore) . . . . .	1493
Mary C. (Moore) . . . . .	1106	DART,	
Mary R. . . . .	4612	Mary E. (Lilley) . . . . .	11054
W. Joseph . . . . .	4615	DAVIDSON,	
CUNNINGHAM,		Blanche E. (Moore) . . . . .	1335
Charles M. . . . .	11379	Francis J. . . . .	5307
Florence . . . . .	11381	Helen E. . . . .	5306
Harriet M. (Moore) . . . . .	4756	John W. . . . .	5305
Herbert . . . . .	11383	Minnie C. . . . .	5308
James W. . . . .	11382	DAVIS,	
Lora M. . . . .	11384	Abraham . . . . .	1263
Mary L. (Harris) . . . . .	8761	Abraham . . . . .	1693
Philander P. . . . .	13381	Alice C. . . . .	5097
Wilmer A. . . . .	11380	Almira J. (Pitcher) . . . . .	7831
CURRY,		Alton C. . . . .	11722
Sarah E. (Moore) . . . . .	5223	Andrew B. . . . .	11896
CURTIS,		Asa A. . . . .	13172
Sarah (Fitch) (see Add.) . . . . .	1417	Cora E. . . . .	5091
CUTHBERT,		Eda M. . . . .	5082
Ada Blair . . . . .	14039	Edna J. . . . .	13173
Harry Wood . . . . .	14040	Elias C. . . . .	5093
Susanna E. (Woods) . . . . .	11825	Elisha C. . . . .	5100
CUTLER,		Elisha M. . . . .	1262
Ann H. (Preston) . . . . .	1503	Elisha W. . . . .	11723
Benjamin C. . . . .	5664	Eliza (Cleaver) . . . . .	1258
C. Emil . . . . .	12115	Esther (Wall) . . . . .	1256
C. Willetts . . . . .	12114	Etta K. . . . .	11721
Joseph P. . . . .	5665	Flora E. . . . .	5090
Lurena . . . . .	12116	George A. . . . .	7830
Rebecca A. (Peoples) . . . . .	5663	George N. . . . .	11837
DAILEY,		Hannah (Wall) . . . . .	1260
Hannah M. E. (Lukens- Eclioff) . . . . .	6764	Hannah T. (Moore) . . . . .	374
Victoria . . . . .	12679	Harry C. . . . .	11898
DALBEY,		Henri B. S. . . . .	5173
Dora E. (Westcott) . . . . .	4625	Howard M. . . . .	5081
DALE,		Infant . . . . .	11839
Annie B. (Walker) . . . . .	11708	Infant . . . . .	11844
Eli Van B. . . . .	3936	Ira N. . . . .	13174
Eliza L. . . . .	3937	James . . . . .	1259
Elizabeth E. (Murphy) . . . . .	956	James D. . . . .	7833
Ellen E. (Brown) . . . . .	3935	James T. . . . .	5087
Elvira . . . . .	3934	Jessie L. . . . .	13853
		John . . . . .	1257

DAVIS, <i>continued.</i>	NO.	DAYBALL,	NO.
John A. . . . .	11836	Deborah (Hill) . . . . .	2646
John I. . . . .	5170	Infant . . . . .	8049
John L. . . . .	11895	DE ARCHE,	
Joseph . . . . .	1261	Jessie . . . . .	11576
Joseph H. . . . .	7832	Lydia A. (Spencer-Gay) . . . . .	4976
Lemon T. . . . .	5169	Roland . . . . .	11575
Leo B. . . . .	11718	DE GARMO,	
Louis N. . . . .	11842	Bertha . . . . .	6849
Lydia (Johnson) . . . . .	1254	Ella . . . . .	6845
Lydia (Moore) . . . . .	5219	George . . . . .	6850
Lydia A. . . . .	11840	Ida . . . . .	6846
Lydia J. (Albert) . . . . .	5095	Iva M. . . . .	6847
Lydia S. (Lee) . . . . .	5174	Jesse K. . . . .	6852
M. Annie (Overton) . . . . .	10510	John C. . . . .	6848
Maggie (Hoover) . . . . .	a45	Rachel A. (Truman) . . . . .	2092
Margaret J. (Wright) . . . . .	3889	Robert W. . . . .	6851
Margaretta (England) . . . . .	1278	DE GURSEY,	
Mary (Moore) . . . . .	2567	Mariha A. (Spencer) . . . . .	4974
Mary A. . . . .	5089	DE HAAS,	
Mary E. . . . .	5172	Ada B. . . . .	5457
Mary M. C. (Oetting) . . . . .	11835	Andrew J. . . . .	1381
Mary S. . . . .	11897	Arnold M. . . . .	5442
Mattie . . . . .	5080	Benjamin L. . . . .	5454
Myrtie M. (Kester) . . . . .	5098	Berkley B. . . . .	5475
Naomi J. (Nicholson) . . . . .	1697	Charles J. . . . .	1378
Nathan T. . . . .	5096	Charles J. . . . .	5473
Oral L. . . . .	11719	David M. . . . .	5448
Perry G. . . . .	5177	David W. . . . .	1379
Perry J. . . . .	11841	David W. . . . .	5468
Phineas A. . . . .	7835	Edith M. . . . .	5477
Pierce H. . . . .	1694	Edwin R. . . . .	5459
Rachel . . . . .	1255	Emma J. . . . .	5471
Rachel (Moore) . . . . .	2566	Fannie M. . . . .	5452
Rachel M. (Frazier) . . . . .	1698	Fielding G. . . . .	5455
Rebecca (Moore) . . . . .	271	Francis L. . . . .	5449
Rebecca E. (Rishell) . . . . .	5094	Francis M. . . . .	5444
Salome R. . . . .	11720	Friend McC. . . . .	5446
Samuel . . . . .	1696	George M. . . . .	5469
Samuel W. . . . .	7834	Gilbert O. . . . .	5456
Sarah A. (Love) . . . . .	859	Isaac M. . . . .	1384
Sarah A. (Wall) . . . . .	5088	Jacob H. . . . .	1385
Sarah E. . . . .	11843	Jacob H. . . . .	5445
Sarah M. (Flournoy) . . . . .	3459	James B. . . . .	1387
Susan F. (Coulter) . . . . .	1692	John S. . . . .	5474
Tacy B. . . . .	1695	John W. . . . .	1388
Ulysses G. . . . .	5175	Joseph H. . . . .	5470
Vida Z. . . . .	11717	Lewis J. . . . .	5453
Vincent P. . . . .	5099	Lillie M. . . . .	5447
W. H. M. . . . .	11838	Lydia A. (Graffins) . . . . .	1382
William . . . . .	1699	Lydia A. . . . .	5441
William E. . . . .	5092	Minnie C. . . . .	5476
William O. . . . .	5176	Martha A. . . . .	5472
Wilmer L. . . . .	5171	Martha J. (Maines) . . . . .	5443
Wilson . . . . .	1700	Mary . . . . .	1383
DAWSON,		Mary A. . . . .	5451
Amanda . . . . .	13363	Rebecca (Allen) . . . . .	299
Gilletia (Bowers) . . . . .	8647	Theodore . . . . .	1380
DAY,		Theodore G. . . . .	5467
Electa J. (McCombs) . . . . .	2786	Theodore M. . . . .	5478
Sarah (Watkins) . . . . .	1067	William A. . . . .	1386



DE HAAS, <i>continued.</i>	NO.	DICKINSON,	NO.
William O. . . . .	5453	Allison T. . . . .	1115
Willie E. . . . .	5450	Annie E. . . . .	4651
DEACON,		Benjamin F. . . . .	4713
George S. . . . .	5629	Charles H. . . . .	4656
Mary R. . . . .	5630	Charlotte S. . . . .	4645
Virginia (Sturges) . . . .	1478	Cora (Holt) . . . . .	10706
DEAL,		Daniel . . . . .	241
George P. . . . .	5709	Edgar G. . . . .	4660
Haines W. . . . .	5707	Edgar P. . . . .	6989
Laura C. (Brown) . . . . .	5708	Edward L. . . . .	11289
Margaret A. (Richards-Boyle)	5706	Edward R. . . . .	4653
Sarah M. (Reynolds-Nice) .	1526	Eli . . . . .	240
DEAN,		Eli . . . . .	4628
Ida M. . . . .	11743	Elizabeth . . . . .	1131
Sarah E. (Derrick) . . . .	5127	Ellen E. . . . .	4643
DELANY,		Ellen N. . . . .	11285
Ann B. (Nunn-Wallingford) .	3409	Elmer E. . . . .	4642
John W. . . . .	9261	Emma (Rogers) . . . . .	10708
DELAFLANE,		Emma J. (Geiger) . . . . .	4712
Alice A. (Wagner) . . . . .	3743	Florence . . . . .	4658
Harry F. . . . .	9920	Gaius . . . . .	237
Joseph H. . . . .	9921	George W. . . . .	11288
Minnie A. . . . .	9919	Hannah L. (Lebo) . . . .	1134
Nanny D. . . . .	9923	Harry A. . . . .	4655
North H. . . . .	9922	Henry . . . . .	4673
DENMAN,		Henry C. . . . .	6988
Elmira E. (Walkup) . . . .	3600	Hiram . . . . .	1119
DENNINS,		Hiram . . . . .	4659
Laura (Lash) . . . . .	3183	Irene . . . . .	4657
DERBYSHIRE,		James . . . . .	473
Elizabeth E. (Moore) . . . .	4795	James D. . . . .	6718
Leslie L. . . . .	11398	James H. . . . .	4629
Mary E. . . . .	11397	Jemima (Snyder) . . . . .	1116
DERRICK,		Jennie . . . . .	12854
Bertha J. (Crouch) . . . . .	5130	John R. . . . .	4650
David S. M. . . . .	5131	John W. . . . .	6715
Eliza A. (Moore) . . . . .	1269	Joseph J. . . . .	1123
Elmer E. . . . .	5128	Joseph T. . . . .	6714
Ernest M. . . . .	11741	Killis . . . . .	10707
James C. . . . .	5126	Lewis . . . . .	1133
John C. . . . .	11742	Lewis M. . . . .	6717
Harvey L. . . . .	5133	Llewellyn . . . . .	4674
Mary C. . . . .	5132	Lucy A. . . . .	8333
Sarah E. (Dean) . . . . .	5127	Lydia (King-Thomas) . . . .	239
Victor S. . . . .	221	Lydia (Hartz) . . . . .	1121
William E. . . . .	5129	Lydia A. (Guest) . . . . .	4711
DICKEY,		Margaret . . . . .	1113
George . . . . .	6818	Margaret (Walton) . . . . .	4190
Hannah E. (England) . . . .	5106	Margaret E. (Bailey) . . . .	4641
Isabell (Chambers) . . . . .	2078	Margaret J. (Wallace) . . . .	2036
James . . . . .	2074	Margaret L. . . . .	6713
John T. . . . .	2075	Martha V. . . . .	4714
Mary J. (Wilson) . . . . .	2077	Mary . . . . .	472
Rachel A. (McCleary-Walker)	2076	Mary (Boyer) . . . . .	1112
Samuel . . . . .	6797	Mary A. . . . .	11287
Sarah (Truman) . . . . .	481	Mary E. (Bush) . . . . .	4630
Sarah J. (Roth) (see Add.) .	6817	Mary W. (Moore) . . . . .	2846
Sarah R. . . . .	6796	Nathaniel . . . . .	1114
William . . . . .	2079	Nathaniel T. . . . .	4639
		Phebe . . . . .	1135

DICKINSON, <i>continued.</i>	NO.	DOAN,	NO.
Phebe A. (Fawkes) . . . . .	1120	Alida V. (Austin) . . . . .	7922
Phoebe A. . . . .	6716	Anna E. (Minard-Hollenbeck) . . . . .	2590
Rachel (Moore) . . . . .	44	Bertram B. . . . .	7923
Rachel (Morris Chalfant-Daniells) . . . . .	471	Ella L. . . . .	7924
Rachel J. . . . .	6719	Fanny J. . . . .	7926
Rachel M. . . . .	1130	William B. . . . .	7925
Rebecca (Stevens) . . . . .	242	DOBSON,	
Rosa I. . . . .	11260	Blair L. . . . .	11255
Ruth E. (Haines) . . . . .	6986	Emma L. (McKim) . . . . .	4602
Samuel S. . . . .	1132	DOLBEY,	
Samuel S. . . . .	6987	Lydia (Brown) . . . . .	5149
Sarah (Truman) . . . . .	106	DOLBY,	
Sarah . . . . .	1122	Clyde A. . . . .	11763
Sarah A. . . . .	4710	Emma L. . . . .	11767
Sarah E. B. (Reller) . . . . .	1117	Francis M. . . . .	11765
Sarah M. (Sellers) . . . . .	2147	George S. . . . .	11766
Sylvanus H. . . . .	4640	Lizzie M. . . . .	11764
Uriah . . . . .	1111	Orral C. . . . .	11768
Sylvester J. . . . .	4644	DOLPH,	
William . . . . .	238	Margaret B. (Wolfe) . . . . .	9506
William E. . . . .	4654	DORLAND,	
William H. . . . .	1118	Hilandia (Ninde) . . . . .	6356
William H. . . . .	4652	DORSEY,	
William J. . . . .	11286	Paul . . . . .	9909
DIDENHOVER,		Sadie E. (Horner) . . . . .	3735
Charles W. . . . .	7171	DOTTERER,	
Georgie L. . . . .	7174	David H. . . . .	9450
John F. . . . .	7172	May B. (Horner) . . . . .	3542
Lydia A. (Smith) . . . . .	2240	DOUD,	
Mary P. . . . .	7175	Cora C. (Gibbons) . . . . .	8487
Maude E. . . . .	7173	Zerne . . . . .	13339
Nettie G. . . . .	7170	DOUGHMAN,	
DIEHL,		Dudley G. . . . .	11657
Anna R. (Ovelman) . . . . .	9799	Elizabeth (Moore-Walters) . . . . .	1242
DILLEN,		Gideon P. . . . .	11656
Alice E. . . . .	11753	Judy . . . . .	11655
Dinah L. (Brown) . . . . .	5146	Sarah E. (Willett) . . . . .	5036
Edith E. . . . .	11751	Virginia T. . . . .	5035
Elva . . . . .	11752	Walter G. . . . .	5033
Ida M. . . . .	14031	Zella T. (Farwell) . . . . .	5034
Laura A. . . . .	11750	DOWDLE,	
Miles . . . . .	11749	Anderson A. . . . .	3897
DILLER,		Andrew . . . . .	10127
Anna L. . . . .	8303	Carrie B. . . . .	10128
Daniel C. . . . .	8305	Edith . . . . .	10140
Eliza J. (Walker) . . . . .	2821	Elizabeth . . . . .	10125
Isaac W. . . . .	8304	Elizabeth J. (Duncan) . . . . .	3904
DILLINGHAM,		Esther P. . . . .	3903
James L. . . . .	13857	Jane A. (Murphy) . . . . .	947
Mattie L. (Jernigan) . . . . .	10549	Joseph M. . . . .	3898
DINGLEDINE,		Julia E. . . . .	3906
Anna E. (Nitchman) . . . . .	3112	Laura B. (Crowell) . . . . .	3905
Ernest . . . . .	13357	Lula . . . . .	10126
Margaret L. (Brown) . . . . .	8627	Margaret J. . . . .	3901
May E. (Morris) . . . . .	8639	Mary E. . . . .	3902
Sella L. . . . .	13356	Rachel W. (Griffin) . . . . .	3900
DIXON,		Robert H. . . . .	3899
James W. . . . .	13836	Samuel . . . . .	10129
Margaret V. (Dowdy) . . . . .	10251		

DOWDY,	NO.	DUNN, <i>continued.</i>	NO.
Charles J. . . . .	10259	Sarah M. (Horner) . . . .	3588
Eliza (Crawford) . . . . .	3966	DUNTON,	
Eliza J. . . . .	10254	Annas A. . . . .	13160
Elizabeth S. . . . .	10250	Antoinette . . . . .	7801
Francis C. . . . .	10256	Caroline (Rounds) . . . . .	7802
Jeannette C. . . . .	10257	Clarence C. . . . .	13157
John J. . . . .	10255	David . . . . .	7807
Julia A. . . . .	10252	Evalina (Haycock) . . . . .	7800
Margaret V. (Dixon) . . . . .	10251	Gilbert . . . . .	7803
Mary E. . . . .	10258	Herbert . . . . .	7808
Robert R. . . . .	10260	James C. . . . .	7804
Sarah J. (White) . . . . .	10249	Jane . . . . .	7805
William A. . . . .	10253	Mary . . . . .	7806
DOWNING,		Mary J. (Moore) . . . . .	2553
Ada I. . . . .	11543	Olive B. . . . .	13156
Almina J. (Spencer) . . . . .	4947	Violet N. . . . .	13159
Della M. . . . .	11542	William . . . . .	7809
DRAKE,		Zella (Birdina) . . . . .	13158
Marie Louise . . . . .	13666	DURBORAW,	
Mary E. (Clark) . . . . .	9646	Addison H. . . . .	9412
DRAUCKER,		Charles H. . . . .	9415
Benjamin J. . . . .	13980	Infant . . . . .	3519
Ella F. (Thompson) . . . . .	11022	Infant . . . . .	3520
Herbert H. . . . .	13981	Infant . . . . .	3521
John F. . . . .	13979	Infant . . . . .	3522
DRUM,		Infant . . . . .	3523
Elizabeth R. (Wallace) . . . . .	12577	Infant . . . . .	9408
DUCKWORTH,		Isaac N. . . . .	3516
Elvira S. (Costin) . . . . .	10173	Isaac N. . . . .	9413
James D. . . . .	10174	John S. . . . .	9410
Margaret M. (Murphy-Cos- tan) . . . . .	3917	M. Elizabeth . . . . .	9417
Susan P. (Brown) . . . . .	10175	Maria E. (Hartman) . . . . .	3518
DUFFY,		Martha E. . . . .	3517
Eleanora D. (Brubaker) (see Add.) . . . . .	5935	Martha E. . . . .	9416
DUNCAN,		Mary J. (Weikert) . . . . .	9407
Andrew W. . . . .	10135	Mary J. (Horner) . . . . .	875
Anna (Hoopes) . . . . .	5744	Milton C. . . . .	9409
Anna S. (Cooper) . . . . .	4895	Robert H. . . . .	9414
Bertha C. . . . .	11474	S. Jane (Coshun) . . . . .	3515
Dudley A. . . . .	10138	William G. . . . .	9411
Elizabeth J. (Dowdle) . . . . .	3904	DURHAM,	
Loulie M. . . . .	11473	Ervin . . . . .	10968
Lucinda A. . . . .	10137	Gail S. . . . .	10967
Pearl C. . . . .	11472	Myra J. (Smith) . . . . .	4329
Robert A. . . . .	10136	Stanhope . . . . .	10969
DUNLAP,		Tully O. . . . .	10966
Alma A. . . . .	11558	DYER,	
Commodore E. . . . .	11560	Cassandra B. (Moore) . . . . .	2166
Harrison W. . . . .	11556	Lydia L. (Snyder) . . . . .	7065
Henrietta (Moore-Taylor) . . . . .	1793	DYMOND,	
Ida C. . . . .	11559	Edith H. . . . .	12240
Infant . . . . .	11561	Mary B. (Jefferis) . . . . .	5858
Infant . . . . .	11562	Robert L. . . . .	12241
Infant . . . . .	11563	EATON,	
John B. . . . .	11557	Nellie J. (Moore-Burrell) . . . . .	3056
Lydia S. (Moore) . . . . .	4963	EAVENSON,	
DUNN,		Clara H. . . . .	6477
Della O. . . . .	9570	Daniel G. . . . .	7553
		Edith B. . . . .	6481

EAVENSON, <i>continued.</i>	
Elwood C. . . . .	7548
Emily V. (Hartman) . . . . .	7546
Florence R. . . . .	6480
Hannah S. (Humes) . . . . .	1910
Hannah W. (Cooper) . . . . .	2427
Jones . . . . .	7550
Joseph . . . . .	6482
Mary D. . . . .	13108
Mary E. . . . .	6478
Morris . . . . .	7547
Morris L. . . . .	7549
Phebe A. . . . .	7551
Reese . . . . .	7552
Royal F. . . . .	6479
Ruth H. . . . .	13107
EAVEY,	
Helen M. . . . .	10540
John H. . . . .	10539
Etta S. (Wright) . . . . .	4115
EBAUGH,	
Carrie B. (Barrick) . . . . .	3777
ECHOFF,	
Charles . . . . .	12681
Emma . . . . .	12683
George . . . . .	12682
Hannah M. E. (Lukens- Dailey) . . . . .	6764
William . . . . .	12680
EDDY,	
Beulah . . . . .	13236
Hannah E. (Minard) . . . . .	7900
Mabel . . . . .	13233
Myrtle . . . . .	13235
Ruth . . . . .	13234
EDGE,	
Rachel A. (Willson) . . . . .	7813
William W. . . . .	13161
EDMONDS,	
Catherine . . . . .	12157
Clara B. . . . .	12155
Mary F. (Bell) . . . . .	5736
Thomas D. . . . .	12156
EDSALL,	
Fay (Brown) . . . . .	6981
EDWARDS,	
Alva P. . . . .	10230
Earl R. . . . .	12466
Franklin F. . . . .	10228
Hiram L. . . . .	12468
Jefferson D. . . . .	10229
John R. . . . .	10227
Malinda M. (Cook) . . . . .	3931
Mary C. (Gray) . . . . .	6289
Mary J. (Crawford) . . . . .	3963
Richard R. . . . .	12467
Sarah F. (Brown) . . . . .	10226
EISENBEIS,	
Elizabeth (Fell) . . . . .	2010
Louella A. . . . .	6629

ELCOCK,	
Edwin E. . . . .	5313
Emma P. (Moore) . . . . .	1337
John H. . . . .	5314
William W. . . . .	5312
ELDER,	
Mattie H. (Miller) . . . . .	2000
ELGIE,	
Ella A. . . . .	13238
Mary L. . . . .	13237
Sarah J. (Cummins) . . . . .	7902
ELLIOTT,	
Alice P. . . . .	13743
Charles H. . . . .	13741
Frances B. . . . .	13742
H. Eliza (Maxwell) . . . . .	3166
Lola B. . . . .	8749
Margaret E. (Heagy) . . . . .	9810
Martha J. . . . .	13740
ELLIS,	
Alma M. (Briggs) . . . . .	3441
Erskine A. . . . .	12305
Sarah C. (Antrani) . . . . .	5994
ELLMAKER,	
Alfred . . . . .	2965
Charles L. . . . .	8479
Edgar B. . . . .	2961
Edgar M. . . . .	8480
Flora . . . . .	2962
Hannah A. . . . .	8481
Lee H. . . . .	8483
Lucy A. . . . .	8478
Mary A. (Wallace) . . . . .	2960
Mary A. (Walker) . . . . .	711
Nathaniel . . . . .	2963
Sarah (Ambler) . . . . .	2964
ELMS,	
Malvina E. (Grier-Blankin- ship) . . . . .	3221
Martha E. (Wiley) . . . . .	8843
William A. . . . .	8842
ENGLAND,	
Ada E. . . . .	11773
Adella E. . . . .	5108
Bertha M. . . . .	11536
Caroline M. (Hoover) . . . . .	5102
Charles . . . . .	11735
Charles W. . . . .	11774
Clement M. . . . .	11529
Cora L. . . . .	11782
David S. . . . .	5104
De Vere N. . . . .	11734
Dinah (Moore) . . . . .	273
Dinah . . . . .	5159
Edie . . . . .	11732
Edmund B. . . . .	11784
Eliza J. . . . .	5101
Elizabeth (Miller-Hocken- berry) . . . . .	1275
Ernest U. . . . .	6882
Francis McM. . . . .	11791

ENGLAND, <i>continued.</i>	NO.	ENGLISH, <i>continued.</i>	NO.
Frank D. . . . .	11535	Claribel A. . . . .	7186
Franklin McM. . . . .	11775	Cornia E. . . . .	7184
Frederick G. . . . .	11533	Farwell E. . . . .	7182
Gabriel T. . . . .	5157	Sarah J. . . . .	7185
Hanna H. . . . .	5152	Sarah R. (Bennett) . . . .	2246
Hannah E. (Dickey) . . . .	5106	ENNIS,	
Hannah E. R. (Underwood- Mace) . . . . .	2110	Carl E. . . . .	5300
Hannah J. (Broomall) . . . .	4936	Edward E. . . . .	5298
Ida E. . . . .	11771	Eliza (Moore-Smith) . . . .	290
Isaac . . . . .	5154	John E. . . . .	1332
Isaac M. . . . .	1273	John P. . . . .	5297
Isaac M. . . . .	11783	Parry E. . . . .	5299
Isaac W. . . . .	11777	ENOCHS,	
James M. . . . .	4940	Fannie E. (Smith) . . . .	4330
Jerome J. . . . .	5103	Jessie F. . . . .	10971
John R. . . . .	4934	Margaret (Catching) . . . .	10858
Johnston T. . . . .	5150	Marvin . . . . .	10970
Joseph S. . . . .	4937	Mary . . . . .	13955
Laura M. . . . .	5109	Mattie C. . . . .	13956
Lenora E. (Garver) . . . .	5107	EPPLESHEIMER,	
Lewis C. . . . .	11534	Edward . . . . .	7606
Lillian . . . . .	11538	John F. . . . .	7607
Lindley M. . . . .	6881	Mary L. (Cooper) . . . .	2458
Lodema M. . . . .	11530	ERNEST,	
Lulu M. . . . .	5110	Charles E. . . . .	6580
Lydia A. (Pentz) . . . .	4933	Margaret M. . . . .	6579
Lydia M. (Brown) . . . .	1272	Rachel (Menough) . . . .	1984
Margaretta (Davis) . . . .	1278	ERWIN,	
Martha (Spencer) . . . .	1224	Agnes M. . . . .	9002
Martha A. (McMillen) . . . .	5153	Annie C. . . . .	8995
Martha L. (Rice) . . . .	4941	Eliza E. E. (Lindsay) . . . .	3273
Mary (Lightner) . . . .	5155	Frank H. . . . .	8994
Mary A. . . . .	11772	Infant . . . . .	8997
Mary A. . . . .	11776	Infant . . . . .	8998
Mary E. . . . .	4943	Infant . . . . .	8999
Maud . . . . .	11733	Jane E. (Hemphill) . . . .	3298
Miles E. . . . .	11770	Margaret L. (Blake) . . . .	8993
Miles H. . . . .	5151	Mattie . . . . .	9001
Nancy J. (Ickes) . . . .	5158	Mattie H. . . . .	13465
Nathan S. . . . .	4938	Robert A. . . . .	8996
Ruth . . . . .	11537	Samuel . . . . .	9000
Samuel . . . . .	1276	ESSIG,	
Samuel McD. . . . .	5156	George S. . . . .	5628
Sarah (Brown) . . . .	1274	Mary A. (Sturges) . . . .	1476
Stephen M. . . . .	4935	Mercy (Richards) . . . .	12062
Stephen W. . . . .	1277	Mercy S. . . . .	5627
Susanna . . . . .	11736	Norman S. . . . .	5626
Susanna (Brown) . . . .	1279	EVANS,	
Susanna M. (Moore) . . . .	1264	Amanda J. (Stierwalt) . . . .	5409
Sylvester B. . . . .	5160	Anna (Moore-Moore) . . . .	295
Theodore D. . . . .	4942	Augustus . . . . .	11974
William F. . . . .	5105	Claude E. . . . .	11973
William J. . . . .	4939	D. Arno . . . . .	11971
William S. . . . .	11769	Edward T. . . . .	5406
William T. . . . .	1280	Ella (Gray-Bennett) . . . .	5408
Willie . . . . .	11531	Julian T. . . . .	11972
Worth G. . . . .	11790	Lacy . . . . .	9164
ENGLISH,		Martha A. (Bennett) . . . .	5410
Alvertia V. . . . .	7183	Sarah H. (Moore) . . . .	1366
		Texanna M (Lacy-Walker). . . .	3360



EVANS, <i>continued.</i>	NO.	FAWKES, <i>continued.</i>	NO.
William M. . . . .	5407	Mary D. . . . .	4664
EVERETT,		Phebe A. (Dickinson) . . . .	1120
Anna (Gray) . . . . .	6298	Rachel A. . . . .	4661
Mary J. (Johnson) . . . . .	7001	Sarah D. . . . .	4663
EVERTSON,		FEESTER,	
Elizabeth G. (Baker) . . . . .	9111	Charles S. . . . .	10481
Lucinda J. (Walker-Mitchell) . . . .	3341	Daniel E. . . . .	10484
Mary H. (Coffield) . . . . .	9110	Frances S. (Robinson) . . . . .	4069
FAIRLY,		George F. . . . .	10482
Harriet T. . . . .	13892	James C. . . . .	10479
Hugh J. . . . .	13893	John S. . . . .	10480
Jennie . . . . .	13895	Laura M. . . . .	10483
Lucinda B. (Townsend) . . . . .	10653	William Y. . . . .	10478
Margaret . . . . .	13896	FEHL,	
William . . . . .	13894	Rachel A. (Carson) . . . . .	3139
FARNSWORTH,		FELL,	
Arthur E. . . . .	11357	Annie S. . . . .	2021
Ethel T. . . . .	11359	Barclay . . . . .	456
Helen M. . . . .	11358	David . . . . .	458
S. Emma (Van Fossen) . . . . .	4728	David . . . . .	6640
FARRELL,		Edward . . . . .	2011
Arthur M. . . . .	11173	Elam C. . . . .	2016
Calantha . . . . .	4501	Elizabeth (Eisenbeis) . . . . .	2010
Ellwood E. . . . .	11171	Emily (Yarnall) . . . . .	454
Herman W. . . . .	4502	Eva M. (Crothers) . . . . .	2017
Jesse R. . . . .	11172	George F. . . . .	6637
John R. . . . .	4503	Gilbertha (Gill) . . . . .	2018
Mary . . . . .	4499	Hannah M. . . . .	2019
Mary A. (Watkins) . . . . .	1070	Henry M. . . . .	6639
Percy C. . . . .	4500	Herbert D. . . . .	2023
FARWELL,		Ida M. . . . .	6630
Zella T. (Doughman) . . . . .	5034	Jacob M. . . . .	2014
FAULKNER,		John . . . . .	2013
James S. . . . .	10604	John J. . . . .	6642
John E. . . . .	10605	Katherine . . . . .	6641
Lydia R. (Sterling) . . . . .	4141	Marian G. . . . .	6645
William L. . . . .	10603	Marianna . . . . .	2008
FAUST,		Marietta . . . . .	455
Ann J. (Wallace) . . . . .	2040	Marietta (Webster) . . . . .	2015
Bertha . . . . .	12648	Marietta R. . . . .	6638
Catharine W. (Stockdale) . . . . .	6729	Martha A. (Wright) . . . . .	2009
Dorothy . . . . .	12652	Rachel S. (Fell) . . . . .	2020
Cora . . . . .	12644	Robert . . . . .	6632
Edna F. . . . .	12650	Sarah (Moore) . . . . .	102
Harry I. (see Add.) . . . . .	6728	Sarah A. (Buckley) . . . . .	2391
Harry I. . . . .	12646	Sarah M. . . . .	457
Horatio A. . . . .	12643	Sophia (Webster) . . . . .	2012
John . . . . .	6726	Thomas H. . . . .	2022
Katherine M. . . . .	12649	William J. . . . .	6631
Lewis S. . . . .	12647	FENTON,	
Marion . . . . .	12653	Anna (Blackburn) . . . . .	1218
Wallace C. . . . .	6727	Benjamin . . . . .	284
Wallace D. . . . .	12651	Cora A. . . . .	1327
Wilbert C. . . . .	12645	Daniel . . . . .	283
FAWCETT,		Elisha . . . . .	281
Hannah (Simmons) . . . . .	2897	Esther (Moore) . . . . .	266
FAWKES,		George . . . . .	5296
Anna M. (Wicklein) . . . . .	4662	George W. . . . .	287
Emma J. . . . .	4665	John H. . . . .	1323
		Julia A. . . . .	1325

FENTON, <i>continued.</i>	NO.	FINKLE,	NO.
Lucius J. . . . .	1324	Jennie A. . . . .	13165
Mary . . . . .	280	John H. . . . .	13166
Mary (Taylor) . . . . .	286	Mary E. (Willson) . . . . .	7818
Mary A. (Taylor) . . . . .	1219	FINLEY,	
Mary E. C. . . . .	1326	Amanda M. (Snodgrass) . . . . .	3824
Rachel E. . . . .	1320	Bertha E. . . . .	10029
Rebecca . . . . .	285	Bessie . . . . .	10033
Rebecca (Moore) . . . . .	56	David H. . . . .	925
Sarah F. (Spencer) . . . . .	1309	David W. . . . .	3823
Thomas . . . . .	282	Drusella T. (Leech) . . . . .	923
Varona B. . . . .	1322	Eliza L. S. (Johnston) . . . . .	926
Viretta M. (Spencer) . . . . .	1321	Emery . . . . .	10032
FERGUS,		Esther . . . . .	924
Clyde H. . . . .	9569	Ethel M. . . . .	10028
Edwin L. . . . .	9568	Fay W. . . . .	10030
Elenora O. . . . .	9565	Freddie . . . . .	10023
Emery O. . . . .	9464	Georgie . . . . .	10022
Leander O. . . . .	9567	Harney I. . . . .	10021
Lonis A. . . . .	9566	Horace T. . . . .	3825
Mary I. . . . .	9562	John H. . . . .	10019
Nancy J. (Horner) . . . . .	3587	John H. . . . .	927
Oscar W. . . . .	9563	John R. . . . .	3820
FERGUSON,		John T. . . . .	10026
Adrianna (Kirk) . . . . .	5043	Lelia M. . . . .	10024
Alice J. . . . .	11662	Lester . . . . .	10020
Anna G. . . . .	11666	Lulu M. (Hopkins) . . . . .	10018
Annie M. . . . .	7192	Maria . . . . .	921
Byron C. . . . .	11661	Martha M. (Fisher) . . . . .	3827
Charles R. . . . .	7187	Matilda V. . . . .	3826
David V. . . . .	11664	Matilda W. (Paine) . . . . .	922
Florence . . . . .	7194	Oscar W. . . . .	10027
Florence B. . . . .	11663	Samuel W. . . . .	3822
Gilbert . . . . .	7196	William A. . . . .	3821
Haddie . . . . .	7193	Winfield S. . . . .	3828
John M. . . . .	11665	FINLY,	
Lester . . . . .	7191	Margaret (Horner) . . . . .	200
Mary J. (Bennett) . . . . .	2250	FIRBY,	
Milton . . . . .	7189	Ann I. (Moore) . . . . .	2494
Walter . . . . .	7190	Elizabeth (Moore) . . . . .	2508
Walter . . . . .	7195	John J. . . . .	7677
William F. . . . .	7188	Margaret A. (Wagner) . . . . .	7729
FERREE,		Robert J. . . . .	7678
Jane (Hill) (see Add.) . . . . .	8206	FISHACK,	
FERRY,		Amanda E. (Horner) . . . . .	3716
Caroline A. . . . .	7556	Amelia D. . . . .	9867
Rachel B. (Cooper-Bailey) . . . . .	2429	Bessie . . . . .	9970
FESSENDEN,		Charles P. . . . .	9866
Charles E. . . . .	11906	David E. . . . .	9868
Howard L. . . . .	11907	Elizabeth R. (Horner) . . . . .	3780
Jane J. (McDowell) . . . . .	5246	Ida G. . . . .	9968
FIELD,		John E. . . . .	9865
Nettie G. (Morey) . . . . .	12109	John H. L. . . . .	9863
FIERS,		Leyburn G. . . . .	9969
Infant . . . . .	12953	Minnie L. (Merryman) . . . . .	9864
Susan E. (Stewart) . . . . .	7122	William D. . . . .	9862
FINCH,		FISHBACH,	
Ida A. (Phelps) . . . . .	11027	Ann H. (Moore) . . . . .	3032
John A. . . . .	13985	Charles W. . . . .	8558
Mabel I. . . . .	13984	Florence . . . . .	8589



<b>FISHER,</b>	<b>NO.</b>	<b>FLORA,</b>	<b>NO.</b>
Finley C. . . . .	10031	Alice M. . . . .	6610
Martha M. (Finley) . . . .	3827	Annie M. . . . .	6609
Mary E. (Horner-Buffington)	3762	Fannie G. . . . .	6611
Mary E. . . . .	9947	Ida M. (Miller) . . . . .	2002
<b>FITCH,</b>		John F. . . . .	6613
Elizabeth T. (Moore) . . . .	309	L. Jennie . . . . .	6608
Emily (Jackson) (see Add.) .	1419	Lola P. . . . .	6614
James E. . . . .	1416	Martha M. . . . .	6612
John R. . . . .	1418	<b>FLOURNOY,</b>	
Mary K. (Bishop) (see Add.)	1421	Bessie A. . . . .	9299
Nathan T. . . . .	1415	George D. . . . .	9301
Sarah (Curtis) (see Add.) .	1417	Nina E. . . . .	9298
William C. . . . .	1420	Sarah M. (Davis) . . . . .	3459
<b>FITE,</b>		William S. . . . .	9300
Allison S. . . . .	8555	<b>FLOYD,</b>	
John B. . . . .	8553	Attie L. (Callahan) . . . .	10294
Maud S. (Mervine) . . . .	8554	<b>FORBES,</b>	
Susanna (Moore-Markward) .	2999	Alexander . . . . .	7707
<b>FITZGERALD,</b>		Ellen (Moore) . . . . .	2504
Hannah E. (Conrad) . . . .	3128	Ellen J. . . . .	7708
<b>FLANARY,</b>		George E. . . . .	7705
Albin E. . . . .	9090	James W. . . . .	7711
Dora A. (Gilliland) . . . .	9092	Julia E. . . . .	7712
Emma P. . . . .	9167	Margaret A. . . . .	7709
Frederick S. . . . .	9094	Margaret A. . . . .	7710
Helen L. (Harmon) . . . .	3332	Mary B. . . . .	7713
James A. . . . .	9169	Matthias . . . . .	7714
John E. . . . .	9171	Sarah E. (Beardsley) . . . .	7706
Laura E. (Paris) . . . . .	9091	<b>FORCE,</b>	
Lena . . . . .	9096	Cicero . . . . .	7840
Leora . . . . .	9097	Eugene H. . . . .	13181
Lorenza G. . . . .	9089	Eva J. (Young) . . . . .	11084
Mary C. . . . .	9168	John J. . . . .	7839
Melissa W. (Harmon) . . . .	3333	Katie I. . . . .	13995
Minnie T. . . . .	9095	Lillis A. . . . .	13178
Nellie A. (Worley) . . . .	9165	Mary E. . . . .	13993
Richard C. . . . .	9170	Mary J. (Lowdon) . . . . .	7836
Sarah A. (Flanary) . . . . .	9088	Olive E. . . . .	13177
Sarah E. (Love) . . . . .	3362	Patience . . . . .	7841
William E. . . . .	9166	Rebecca (Moore) . . . . .	2568
William H. . . . .	9093	Rebecca G. . . . .	13180
<b>FLEMING,</b>		Sadie R. . . . .	13994
Armida (Ross) . . . . .	1002	Samuel B. . . . .	13179
Elijah . . . . .	4179	Sarah E. (Howell) . . . . .	7838
Elijah A. . . . .	10686	William H. . . . .	7837
Frank R. . . . .	4178	<b>FORMER,</b>	
Harriet E. (McMurtray) . . .	4182	Carroll H. . . . .	10394
Infant . . . . .	4185	Clyde J. . . . .	10395
Infant . . . . .	10682	Oscar B. . . . .	10393
Infant . . . . .	11508	Sarah L. (Manahan) . . . . .	4026
John L. . . . .	4180	<b>FORTENBERRY,</b>	
Martha J. (Spencer) . . . .	4925	Melvina A. (Sterling) . . . .	4159
Mary L. . . . .	10684	<b>FORTNER,</b>	
Mary M. (McConnell) . . . .	4181	Douglass . . . . .	10905
Minnie C. . . . .	10687	Edna B. (Cooper) . . . . .	7581
Robert B. . . . .	4183	Ella . . . . .	10911
Robert B. W. . . . .	10683	Isaac . . . . .	10912
Sarah A. (Vanarsdel) . . . .	4184	Livingston . . . . .	10910
Sarah A. . . . .	10681	Marvin . . . . .	10908
William D. . . . .	10685	Noll C. . . . .	10904

FORTNER, <i>continued.</i>	NO.	FRALICH,	NO.
Rosa L. (Grantham) . . . . .	10906	Amos . . . . .	7351
Sarah . . . . .	10909	Heston C. . . . .	7348
Sedley . . . . .	10903	Joseph W. . . . .	7350
Tassie . . . . .	10907	Mary H. (Cooper) . . . . .	2312
Sarah A. (Catching) . . . . .	4302	Roy . . . . .	7349
FORTUNE,		FRANK,	
Beulah . . . . .	13124	Georgiana (Webster) . . . . .	1938
Ida A. (Moore) . . . . .	7649	Norman W. . . . .	6516
Stanley R. C. . . . .	13122	FRANKS,	
Thomas O. M. . . . .	13123	Gladdys . . . . .	9273
FOSGATE,		Glenn . . . . .	9271
Blanchard M. . . . .	8520	Guthrie . . . . .	9270
Mary E. (Moore) . . . . .	2980	Miley . . . . .	9272
FOSTER,		Robert A. (Love) . . . . .	3423
Argo M. . . . .	7667	FRASER,	
David . . . . .	7663	Abel McI. . . . .	8951
Effie B. (West) . . . . .	10566	Abel McI. . . . .	13458
Eugene C. . . . .	10572	Claudia . . . . .	13459
Francis A. . . . .	10564	Douglass . . . . .	13457
George E. . . . .	7665	Harriet B. . . . .	8952
George F. . . . .	10571	Margaret McI. . . . .	13455
Henry M. D. . . . .	10569	Nora B. . . . .	13454
Inge M. . . . .	10574	Sarah M. (McIver) . . . . .	3264
Louise P. . . . .	10567	Sarah M. (McIver) . . . . .	8950
Martin . . . . .	7664	Thomas B. . . . .	8953
Mary E. (Greer) . . . . .	4135	Thomas B. . . . .	13456
Rebecca A. (Moore) . . . . .	2487	FRAZIER,	
Robert S. . . . .	10568	Bernie C. . . . .	6090
Samuel H. . . . .	7662	Jennie P. . . . .	6091
Solomon . . . . .	7666	Rachel M. (Davis) . . . . .	1698
Velula M. . . . .	10565	FREDERICK,	
William M. . . . .	10570	Kellie . . . . .	9844
Walter L. . . . .	10573	Laura . . . . .	9843
FOULK,		Mary E. (Horner) . . . . .	3705
Donald . . . . .	12369	Ollie . . . . .	9842
Helen M. . . . .	12368	FREEMAN,	
Mabel P. (Way) . . . . .	6193	Claude L. . . . .	10398
William F. . . . .	12370	Clifford M. . . . .	10397
FOWLER,		Emma H. (Manahan) . . . . .	4027
Emily McF. (Spottswood) . . . . .	3652	Lulu I. . . . .	10396
FOX,		FRETZ,	
Agnes S. (Horner) . . . . .	3687	Edith E. . . . .	8229
Albert H. . . . .	9791	John E. . . . .	8230
Charles L. . . . .	9793	Sarah C. (Brown) . . . . .	2772
Erie E. . . . .	5039	Sarah F. . . . .	8231
Esther J. (Moore) . . . . .	1245	FRIBOLY,	
Henry C. . . . .	9790	Charlotte E. (Williams) . . . . .	7105
John F. . . . .	5038	FRICH,	
Mary M. . . . .	5037	Nettie M. (Hershey) . . . . .	13616
Norman McC. . . . .	9794	FRIDENBERGER,	
Sadie F. . . . .	9792	— (Ocker) . . . . .	3190
William N. . . . .	9789	FRYBERGER,	
FRAILEY,		Elsie I. . . . .	10076
Aubrey V. . . . .	11163	James C. . . . .	3856
Charles F. . . . .	11159	John E. . . . .	3857
Ida M. . . . .	11160	Malinda (Horner) . . . . .	934
Rebecca B. (Copeland) . . . . .	4478	Sarah A. (Smith) . . . . .	3858
Reuben K. . . . .	11162	FRYER,	
Susan M. . . . .	11161	Elizabeth (Christy) . . . . .	2096
		Ella . . . . .	12727

FRYER, <i>continued</i> .	NO.	GAMBLE, <i>continued</i> .	NO.
Ella L. (Harrison) . . . . .	6858	Ray I. . . . .	7144
George T. . . . .	6857	Reuben A. . . . .	7140
John . . . . .	6861	Rufus V. . . . .	2225
Harry W. . . . .	12725	Sarah A. (Short) . . . . .	2227
Lizzie . . . . .	12726	Sarah A. (Bennett) . . . . .	536
Minnie . . . . .	6860	Sarah E. (Cooper-Markin) . . . . .	1215
Willie B. . . . .	6859	Stella M. . . . .	7147
FULERTON,		Susan B. . . . .	4906
Mary E. (Kirk-Crowley) . . . . .	5044	Synthia A. . . . .	4901
FULLER,		Viola L. (Ralston) . . . . .	4907
Alice I. . . . .	6558	William B. . . . .	2224
Alva M. . . . .	6559	William E. . . . .	12955
Edith M. . . . .	6554	William R. . . . .	7145
Emma C. (Moore) . . . . .	1970	William W. . . . .	4904
Fred. . . . .	6557	Willis E. . . . .	7139
George . . . . .	6555	GARDINER,	
James . . . . .	6556	Della E. . . . .	3099
Mary (Moore) . . . . .	660	Cecilia F. (Moore) . . . . .	775
FULLERTON,		Elizabeth M. . . . .	3104
A. Blanche . . . . .	11668	Harold M. . . . .	3103
Carrie B. . . . .	11670	John K. . . . .	3101
Myrtle M. . . . .	11669	Laura P. . . . .	3100
FUNK,		Lela C. . . . .	3102
Andrew J. . . . .	13987	GARDNER,	
Ida (Lilley) . . . . .	11055	Amos F. . . . .	6420
FURBEY,		Lily M. . . . .	6419
Carrie M. (Brand) . . . . .	5574	Martha A. (Ramsay) . . . . .	1885
Edward T. . . . .	5572	Milo M. . . . .	6918
Karl S. . . . .	12061	Willis T. . . . .	6417
Rachel A. . . . .	5573	GARLET,	
Sarah A. (McMillan) . . . . .	1447	Effie J. (Hakes) . . . . .	12433
GABLE,		Lyman L. . . . .	14062
Louella V. (Shoemaker) . . . . .	4822	GARRETT,	
GALLAGHER,		Rachel Y. (Paxon) . . . . .	2065
Bertha E. (Pierson) . . . . .	6472	GARRETTSON,	
Curtis H. . . . .	12549	Maria (McMillan) . . . . .	315
Ethel M. . . . .	6475	Maria M. (Lamb) . . . . .	1442
Harry K. . . . .	6471	Mary A. (Buell) . . . . .	1439
Mabel T. . . . .	6473	Rebecca P. (Pettit) . . . . .	1441
Paul . . . . .	6476	Ruth A. (Lee) . . . . .	1443
Phebe A. (Humes) . . . . .	1909	Ruth G. . . . .	1440
Raymond . . . . .	6474	GARTH,	
GAMBLE,		Clifton . . . . .	10854
Carl J. . . . .	12954	Edgar E. . . . .	10853
Cassandra . . . . .	2228	Eugene W. . . . .	10855
Celestia J. . . . .	7138	Frances L. (Turner) . . . . .	10850
David W. . . . .	2226	J. Hunter . . . . .	10852
Eliza . . . . .	2229	Llewellyn B. . . . .	10851
Frances A. (Hedges) . . . . .	4903	Maggie L. (Talley) . . . . .	4283
George W. . . . .	2223	GARVER,	
Grace . . . . .	7141	Lenora E. (England) . . . . .	5107
Grace M. . . . .	12956	Tullass . . . . .	11737
Harrison W. . . . .	7142	GATCHELL,	
Hiram I. . . . .	4905	Ella V. . . . .	12340
Jesse C. . . . .	7146	Hannah R. . . . .	12341
John A. . . . .	2221	Jane (Hoopes) . . . . .	1763
Mary J. . . . .	2222	Joseph J. . . . .	6164
Mosori . . . . .	4902	Mary H. (Wright) . . . . .	6163
Ney E. . . . .	7143	Mary J. . . . .	12339
		Thomas . . . . .	6162

GATES,	NO.	GIBBONS, <i>continued.</i>	NO.
Anna E. (Way) . . . . .	5185	Cyrus E. . . . .	8484
Harry M. . . . .	11855	Edward J. . . . .	8542
Isaac . . . . .	11851	Eleanor (Moore) . . . . .	2968
Jacob E. . . . .	11854	Ellen . . . . .	2996
Margaret J. . . . .	11852	Emma . . . . .	2993
Nannie J. (Leathers) . . . . .	9150	Erma F. . . . .	8546
Robert A. . . . .	13546	Frances E. (Rupright) . . . . .	8541
Thomas B. . . . .	13547	Francis . . . . .	2992
William H. . . . .	11853	Fred. H. . . . .	8543
GATEWOOD,		Harry K. . . . .	8486
Mary A. N. (Park) . . . . .	10271	Immer R. . . . .	8490
GATTIN,		Jennie A. (Corll) . . . . .	8540
Eliza N. (Callahan) . . . . .	10291	Lewis H. . . . .	8544
Ivy Ann . . . . .	13848	Mary A. (Moore) (see Add.) . . . . .	721
Myrtle . . . . .	13849	Mary E. (McGowen) . . . . .	8538
GAY,		Orville K. . . . .	13338
Lydia A. (Spencer-DeArche) . . . . .	4976	Troy M. . . . .	8488
GEE,		Walter . . . . .	2994
Bessie M. . . . .	14024	Walter S. . . . .	8539
Charlotte J. (Blackburn) . . . . .	11482	Ziba M. . . . .	8485
Lottie P. . . . .	14025	GIBBONY,	
GEIGER,		Adaline (Christy) . . . . .	2097
Emma J. (Dickinson) . . . . .	4712	GIBBS,	
Sarah A. . . . .	11343	Martha J. (Wolfe) . . . . .	9505
GENG,		GIBSON,	
Nettie G. (Norton) . . . . .	6856	Frances E. . . . .	10848
GENTIS,		Harriet L. (Talley) . . . . .	4282
Amanda . . . . .	8656	Maggie L. . . . .	10849
Anna M. . . . .	8655	Margaretta M. (Bigham) . . . . .	3673
Clarissa (Nitchman) . . . . .	3116	GILDART,	
Clifford . . . . .	8661	Benjamin H. . . . .	11013
Daniel W. . . . .	8657	David Della (Montgomery) . . . . .	4401
Frank . . . . .	8658	Frank L. . . . .	11015
Justin . . . . .	8660	Lucile . . . . .	11011
Tully . . . . .	8659	Robert E. . . . .	11014
GEST,		Seymour . . . . .	11012
Clarissa . . . . .	740	William . . . . .	11010
Clifford H. . . . .	3026	GILL,	
Elizabeth H. . . . .	8581	Clarence L. . . . .	6650
Erasmus . . . . .	741	Gilbertha (Fell) . . . . .	2018
Erasmus B. . . . .	3024	Helen M. . . . .	6648
Erasmus . . . . .	8582	Raymond . . . . .	6649
Frederick S. . . . .	8580	Wilmer C. . . . .	6647
Guyon M. . . . .	3027	GILLESPIE,	
James . . . . .	739	Edward D. . . . .	4534
Joseph H. . . . .	3025	Elizabeth (Nelson) . . . . .	1080
Joseph J. . . . .	742	Hannah V. (McMinn) . . . . .	4533
Karl . . . . .	3029	Israel C. . . . .	2299
Rebekah (Moore) . . . . .	159	John T. . . . .	4535
Rebekah (Shultze) . . . . .	3028	Martha A. . . . .	4536
Susannah B. . . . .	8579	Nathaniel J. . . . .	2301
GIBBONEY,		Rebecca (Cooper) . . . . .	551
Howard E. . . . .	6863	Sarah C. (Thompson) . . . . .	2300
Lillian M. . . . .	6864	Stephen W. . . . .	2302
Viola M. (Wilson) . . . . .	6862	William H. . . . .	4532
GIBBONS,		GILLETT,	
Brinton J. . . . .	8545	Henry W. . . . .	5339
Catherine D. . . . .	8489	Infant . . . . .	5341
Clara (Ovington) . . . . .	2995	Jessie I. . . . .	5338
Cora C. (Doud) . . . . .	8487	Laurine E. . . . .	5340

GILLET, <i>continued.</i>	NO.	GORDON, <i>continued.</i>	NO.
Mercy A. (Quinby) . . . . .	1344	Anna McG. . . . .	9529
GILLETTE,		Charles E. . . . .	9528
Luly . . . . .	5428	Eliza B. (McIlhenny) . . . . .	9523
Mary M. (Moore) . . . . .	1371	Elmira J. . . . .	9524
Wilber L. . . . .	5429	Ida M. . . . .	9527
GILLILAND,		James S. . . . .	9521
Clarence . . . . .	13494	Margaret (McGaughey) . . . . .	3570
Dora A. (Flanary) . . . . .	9092	Mary J. (West) . . . . .	9522
Herman C. . . . .	13493	Matilda J. (Ovelman) . . . . .	9797
Maud . . . . .	13495	Rush A. . . . .	9530
Willie L. . . . .	13496	William C. . . . .	9525
GLASS,		GORSUCH,	
Margaret L. (Mitchell) . . . . .	4125	Elizabeth . . . . .	5251
GLEIM,		Lydia (McDowell) . . . . .	1300
Edith D. . . . .	13025	Samuel . . . . .	5253
Mary A. (Cooper) . . . . .	7317	Thomas . . . . .	5252
Raymond C. . . . .	13024	GORTON,	
GLISSON,		Charles E. . . . .	13335
Ella P. (Irwin) . . . . .	2198	Estella (Westgate) . . . . .	8377
GOFF,		GOULD,	
Charles N. . . . .	5115	Lillie (Bell) . . . . .	5801
Clara E. . . . .	5118	GOURLEY,	
David M. . . . .	5114	Caroline B. (Allen) . . . . .	1393
Hannah E. . . . .	5117	GOW,	
Lillian A. . . . .	5119	Charles F. . . . .	6143
Lucy J. (Robinson) . . . . .	5113	Edith G. . . . .	6142
Lydia S. (Moore) . . . . .	1265	Mary E. (Bowermaster) . . . . .	1758
Mervin P. . . . .	5116	Nellie M. . . . .	6141
Sarah E. . . . .	5112	GRAFFIUS,	
William E. . . . .	5111	Andrew J. . . . .	5465
GOOD,		Ella M. . . . .	5463
Betsey (Moore) . . . . .	436	Harriet . . . . .	5466
Edna . . . . .	6536	Herbert . . . . .	5462
Elizabeth F. (Johnson) . . . . .	1950	Leslie . . . . .	5464
Ellis . . . . .	1952	Lydia A. (De Haas) . . . . .	1382
Evan . . . . .	1954	Mary E. (Jury) . . . . .	5460
Martha E. (Conrad) . . . . .	1951	William H. . . . .	5461
Lydia C. . . . .	1953	GRAHAM,	
Mary A. (Blackburn) . . . . .	1949	John M. . . . .	7660
Rachel M. (Wright) . . . . .	1955	Martha J. (Moore) . . . . .	2483
GOODMAN,		Mary O. . . . .	7658
Eliza J. (Becket) . . . . .	7994	Solomon F. . . . .	7659
GOODRUM,		GRANTHAM,	
Carrie E. (McCrary) . . . . .	9065	Annie D. . . . .	13959
Ella E. (Norris) . . . . .	9067	Eva E. . . . .	13960
James J. . . . .	9069	Rosa L. (Fortner) . . . . .	10906
Mary E. (Simril) . . . . .	3324	GRAVER,	
Mary M. . . . .	9068	Maggie S. . . . .	10092
Thomas M. . . . .	9066	Emma K. . . . .	10091
GOODWIN,		Susan E. (Withrow) . . . . .	3869
Alice M. (Cook) . . . . .	9124	William A. . . . .	10090
Fannie M. (Horner) . . . . .	3733	GRAY,	
James R. . . . .	13542	Ada A. . . . .	12490
Julia M. . . . .	9906	Addie C. . . . .	5264
Perry E. . . . .	13544	Agnes W. . . . .	1849
Thomas H. . . . .	9905	Albert M. . . . .	6286
Walter C. . . . .	13543	Alice A. (Crowley) . . . . .	11667
GORDON,		Alice E. . . . .	6347
Alice M. . . . .	9526	Alice M. (Hill) . . . . .	6285
Anna K. (Lindsay) . . . . .	9026	Alma E. . . . .	6344



GRAY, <i>continued.</i>		GRAY, <i>continued.</i>	
	NO.		NO.
Alonzo E. . . . .	6346	Infant . . . . .	6284
Alonzo P. . . . .	6351	Irvin G. . . . .	6343
Amy L. . . . .	6324	Jesse . . . . .	1827
Anna (Everett) . . . . .	6298	Jesse . . . . .	1836
Anna E. . . . .	1835	Jessie M. . . . .	6372
Anne E. . . . .	5265	John . . . . .	1871
Arthur D. . . . .	6352	John D. . . . .	1847
Atlantic O. . . . .	1852	John E. . . . .	6337
Atlantic T. (Blackledge) . . . . .	1868	John G. . . . .	412
Austin E. . . . .	6349	Joseph . . . . .	1830
Benner S. . . . .	5266	Joseph E. . . . .	6323
Catherine J. . . . .	1864	Joshua . . . . .	6374
Charles B. . . . .	12662	Kate L. . . . .	6288
Charlie P. . . . .	6373	Lemuel . . . . .	1825
Charlotta A. . . . .	6339	Leon . . . . .	6283
Charlotte J. (Williams) . . . . .	6321	Leonidas W. . . . .	6291
Clara F. . . . .	6378	Leroy M. . . . .	6338
Dana E. . . . .	12492	Lewis . . . . .	1872
David . . . . .	408	Lilbourne R. . . . .	1845
David . . . . .	1857	Lincoln T. . . . .	12663
David E. . . . .	6300	Lindley W. . . . .	1865
Day E. . . . .	6345	Lionel F. . . . .	6368
Dessa D. . . . .	6340	Lorenzo D. . . . .	1869
Edward E. . . . .	6299	Louisa O. . . . .	6294
Elijah . . . . .	409	Louisa S. (Bachman) . . . . .	12664
Elijah . . . . .	1822	Lucy . . . . .	6296
Elijah . . . . .	1859	Lucretia M. (Hickman) . . . . .	6758
Elijah H. . . . .	1829	Luella D. (Rountree) . . . . .	6367
Elisha . . . . .	411	Lulu (Haynes) . . . . .	6282
Elisha . . . . .	1831	Lydia (Grissell) . . . . .	1844
Elisha . . . . .	1842	Lydia J. . . . .	1866
Elizabeth . . . . .	1843	Mary (Merrill) . . . . .	1821
Ella (Evans-Bennett) . . . . .	5408	Mary (Michener) . . . . .	1832
Ella M. . . . .	11975	Mary (Moore) . . . . .	92
Ellen J. (Amos) . . . . .	1875	Mary A. . . . .	6756
Elsie R. . . . .	12665	Mary A. (Stout) . . . . .	6290
Emery . . . . .	1846	Mary A. (Walters) . . . . .	1840
Emery A. . . . .	6320	Mary C. (Edwards) . . . . .	6289
Emery L. . . . .	6350	Mary E. (Haines) . . . . .	1863
Emily (Grissel) . . . . .	1837	Mary E. (Ninde) . . . . .	1851
Emily A. . . . .	6318	Mary E. (Truax) . . . . .	1873
Emma I. . . . .	6293	Mary L. . . . .	6281
Emma V. (Barbour) . . . . .	6287	Mary L. . . . .	6354
Enslie . . . . .	1848	Mary L. (Oblinger-Herrick) . . . . .	6319
Ernest . . . . .	6341	Miles C. . . . .	6325
Enoch C. . . . .	6757	Minnie (Stubbs) . . . . .	6297
Esther . . . . .	1841	Minnie I. . . . .	6371
Esther . . . . .	1853	Morgan L. . . . .	1858
Esther (Watson-Brennan) . . . . .	406	Morris L. . . . .	6375
Esther A. . . . .	1874	Nathan . . . . .	1833
Esther A. . . . .	6348	Otto L. . . . .	6353
Forest . . . . .	6342	Peter T. . . . .	1860
Frances E. . . . .	6370	Rachel . . . . .	1824
Francis E. . . . .	6369	Rachel . . . . .	1861
Gladys D. (Danforth) . . . . .	6377	Rebecca A. (Rankin) . . . . .	6322
Granville F. . . . .	6292	Reece . . . . .	1838
Hannah (Coates) . . . . .	2056	Richard E. . . . .	1828
Harry P. . . . .	12491	Rinaldo E. . . . .	6376
Henly O. . . . .	6366	Robert . . . . .	1823
Henry . . . . .	1856	Samuel . . . . .	407

GRAY, <i>continued.</i>	NO.	GREGORY,	NO.
Samuel . . . . .	1826	A. Edith . . . . .	7780
Sarah (Cope) . . . . .	1834	Arden C. . . . .	7782
Sarah C. (Sumption-Regester) . . . . .	1854	Ellen (Moore) . . . . .	600
Sarah E. (Shivery) . . . . .	1303	Eurith G. (Horner) . . . . .	3766
Tacy A. . . . .	1867	Frances M. . . . .	7776
Thomas . . . . .	410	George A. . . . .	2538
Thomas I. . . . .	1862	Hilliard . . . . .	2540
Thomas D. . . . .	1839	J. Milton . . . . .	7778
Thomas L. . . . .	1855	James W. O. . . . .	2539
William . . . . .	1870	Marabella (Cordell) . . . . .	2541
William E. . . . .	12666	Mary B. . . . .	7781
William P. . . . .	6295	Mary O. . . . .	7779
William S. . . . .	1850	Mignonette . . . . .	7774
GREEN,		Oliver A. . . . .	7777
Aurilla . . . . .	13744	Ora M. . . . .	7783
Clara B. (Bellis) . . . . .	9815	Orlanzo M. C. . . . .	2542
Lloyd . . . . .	13746	Rosabelle . . . . .	7775
Mary (Myers) . . . . .	10752	William L. . . . .	9950
Mary M. . . . .	13926	GRIER,	
Myrtle . . . . .	13747	Edna (Himble) . . . . .	8735
Ralph . . . . .	13745	Ellena . . . . .	8734
GREENAMYER,		Frances (Maxwell) . . . . .	3161
Charles E. . . . .	12020	Frank . . . . .	8844
Clarence . . . . .	12023	Harry . . . . .	8845
Elsie L. . . . .	12026	Louisa (Lash) . . . . .	3182
Emma L. (Pettit) . . . . .	5542	Margaret P. (Ross) . . . . .	806
Ira M. . . . .	12024	Melvina E. (Blankinship) . . . . .	3221
John D. . . . .	12022	William L. . . . .	3222
Mary M. . . . .	12021	William R. . . . .	8736
Roscoe L. . . . .	12025	GRIEST,	
GREENWOOD,		Cyrus A. . . . .	6208
Annie L. . . . .	13264	Emilie B. . . . .	6203
Arthur P. . . . .	13267	Florence (Michener) . . . . .	6205
Blanche A. . . . .	13269	George G. . . . .	6207
Ellen E. . . . .	13265	Letitia P. (Broomell) . . . . .	1785
George F. . . . .	13262	Lizzie . . . . .	6206
Gertrude . . . . .	13266	Mary E. . . . .	6204
Harry C. . . . .	13263	Maurice . . . . .	6209
Jane E. (Hill) . . . . .	7985	Sibbilla E. (Moore) . . . . .	1559
Laura . . . . .	13268	GRIFFEY,	
GREER,		Ruth A. (Moore) . . . . .	1994
Alma . . . . .	10559	Sarah E. (Moore) . . . . .	1990
Amanda C. (Williams) . . . . .	4136	Terressa (Moore) . . . . .	1992
Clarence . . . . .	10560	GRIFFIN,	
Claude . . . . .	10561	Fannie A. Y. . . . .	10131
Clyde . . . . .	10563	Gustave D. . . . .	10133
Daniel H. . . . .	4134	Marshall R. . . . .	10130
Emma A. . . . .	10558	Rachel W. (Dowdle) . . . . .	3900
Henry A. . . . .	10557	Robert D. . . . .	10132
Jane (Murphy) . . . . .	213	Rufus A. W. . . . .	10134
Martha J. (Jernigan) . . . . .	4132	GRIMES,	
Mary A. (Montgomery) . . . . .	10441	Andrew C. . . . .	a39
Mary E. (Foster) . . . . .	4135	Catharine (Carson) . . . . .	a12
Rushton . . . . .	10562	Charles E. . . . .	a41
Sarah S. (Cockerham) . . . . .	996	George W. . . . .	a35
Sarah S. (Andrews-Harrington) . . . . .	4133	Harry R. . . . .	a43
William H. . . . .	10556	James E. . . . .	a36
William M. . . . .	995	Joseph C. . . . .	a44
		Leora B. . . . .	a34
		Margaret M. . . . .	a40



GRIMES, <i>continued.</i>	NO.	GUNN,	NO.
Mary A. . . . .	237	Mary A. (Murphy) . . . .	4090
Samuel W. . . . .	242		
William C. . . . .	238	HADLEY,	
GRIMLEY,		Alonta H. . . . .	12194
Anna M. (Jones) . . . .	6029	Clara . . . . .	4819
GRISSEL,		Edgar L. . . . .	12193
Emily (Gray) . . . . .	1837	Everett M. . . . .	12196
GRISSELL,		Isabel A. (Moore) . . . .	5838
Alta M. . . . .	6335	Louisa M. . . . .	12195
Ann E. . . . .	6312	Lucella (Marsh) . . . .	1175
Carrie M. . . . .	6336	Walter . . . . .	4818
Charles W. . . . .	12481	HAGER,	
Charlotte J. (Stone) . . .	6311	Alice A. . . . .	9629
Esther E. . . . .	6314	Charles J. . . . .	9627
George N. . . . .	6316	Henrietta O. . . . .	9630
Jesse D. . . . .	6310	John P. . . . .	9628
Louisa A. . . . .	6317	Mary A. (Horner) . . . .	3616
Louisa A. . . . .	12482	Mattie E. . . . .	9631
Luther. . . . .	6334	Haight,	
Lydia (Gray) . . . . .	1844	Amanda L. . . . .	8669
Simeon L. . . . .	6313	John T. . . . .	8067
Thomas . . . . .	6315	Mary A. (Taylor) . . . .	2653
GROSSCUP,		Mary J. . . . .	8071
Edith G. . . . .	12963	Nora. . . . .	13301
George H. . . . .	12962	Sarah E. (Shaw) . . . .	8068
Sarah E. (Bennett) . . . .	7159	William H. . . . .	8070
GUESS,		HAINES,	
Sarah W. (Love) . . . . .	3397	Blanche (Moore) . . . .	6242
Thomas T. . . . .	9227	Cyrus. . . . .	6010
GUEST,		Don . . . . .	12500
Edward . . . . .	11341	Edgar S. . . . .	12851
Esther A. (Nelson-Brown) .	1084	Edwin E. . . . .	6381
Lydia A. (Dickinson) . . .	4711	Elizabeth R. (Moore) . . .	4564
William . . . . .	11342	Emma F. (Passmore) . . .	6938
GUILD,		Freddy L. . . . .	12497
Josephine (Washburne) . .	5315	Grace O. . . . .	12498
GUISE,		Halcyon G. . . . .	6382
Allen J. . . . .	8728	Henry I. . . . .	12853
Cletus W. . . . .	8730	Joseph D. . . . .	12849
Daniel . . . . .	3148	Lydia E. . . . .	6280
Dora W. . . . .	8731	Mariah E. (Antram) . . . .	1650
Earl W. . . . .	8733	Mary E. (Gray) . . . . .	1863
Eli W. . . . .	3152	Mary L. . . . .	12850
Eliza (Carson) . . . . .	788	Mercy M. (Stubbs) . . . .	1463
Elizabeth (Slaybaugh) . . .	3149	Rosella (Williams) . . . .	6379
Hannah M. . . . .	3150	Roy D. . . . .	12499
Harvey J. . . . .	8727	Ruth A. . . . .	14078
Ira L. . . . .	8726	Ruth E. (Dickinson) . . .	6986
Mary (Thoman) . . . . .	3147	Sarah E. . . . .	12852
Matilda (Weigle) . . . . .	3151	Sarah L. . . . .	6011
Murvin L. . . . .	8725	HAISLEY,	
Sadie E. . . . .	8729	Maggie E. (Wilson) . . . .	11698
GULL,		HAIT,	
Alice . . . . .	5426	Elizabeth (Hill) . . . . .	616
John E. . . . .	5424	HAKES,	
Marshall . . . . .	5425	Charles D. . . . .	12436
Mary E. (Leonard) . . . .	5427	Effie J. (Garlett) . . . .	12433
Oliver W. . . . .	11988	George A. . . . .	12437
Rebecca J. (Moore) . . . .	1370	Hannah (Merrill) . . . .	6273
William J. . . . .	5423	Julia V. . . . .	12434

HAKES, <i>continued.</i>	NO.	HAMILTON, <i>continued.</i>	NO.
Mary T. . . . .	12435	Ralph L. . . . .	13975
HALBERT,		Reece . . . . .	13501
Grace S. . . . .	9724	HANCOCK,	
John . . . . .	9726	Minnie E. (Bolling) . . . .	10391
Julia . . . . .	9725	HAND,	
Mary J. R. (Spottswood) . . .	3648	Margaret A. (Moore) . . . .	2578
HALE,		HANKEY,	
George P. . . . .	5967	Adeline M. I. (Horner) . . .	3512
Louisa C. (Hoerner) . . . .	5969	Margaret A. E. (Weikert) . .	9383
Louisa E. (Miller) . . . . .	1637	HANLEY,	
Mary R. (Athey) . . . . .	5966	Anna (Simmons) . . . . .	2896
Nathaniel M. . . . .	5968	William C. . . . .	8413
HALL,		HANNA,	
Andrew M. . . . .	506	Clara M. . . . .	11370
Eli . . . . .	507	Cornelia (Moore) . . . . .	1143
Ruth M. (Sellers) . . . . .	505	Daniel C. . . . .	11371
Sarah (Moore-Passmore) . . .	116	John W. . . . .	4743
HALLIDAY,		Mary M. (Stitt) . . . . .	4741
Mary A. (Callahan) . . . . .	10293	William J. A. . . . .	4742
HAMBLETON,		HANNUM,	
Adaline G. . . . .	12385	Alice (Michener) . . . . .	1779
Angelina . . . . .	1932	Beatrice . . . . .	12838
Chalkley J. . . . .	1783	Elizabeth . . . . .	12835
Chalkley J. . . . .	6202	George P. . . . .	12839
David M. . . . .	1782	Helen . . . . .	12837
Earl L. . . . .	6200	Howard . . . . .	12836
Eleanor R. . . . .	12384	Paul C. . . . .	12840
Eltruda . . . . .	1933	Sallie E. (Cheyney) . . . .	6958
Emily . . . . .	1784	HANSON,	
Esther (Moore-Broomell) . . .	399	Lena (Moore) . . . . .	7873
Evalina . . . . .	1931	HANWAY,	
Maud . . . . .	6201	Ella L. (Cox) . . . . .	6194
Ruth (Lamborn) . . . . .	430	Harry C. . . . .	12372
Wendell P. . . . .	1934	Martha E. . . . .	12371
HAMBURGER,		HARDEN,	
Hugh C. . . . .	13998	Chester H. . . . .	9985
Margaret I. . . . .	13997	Clara B. . . . .	9987
Marion . . . . .	13996	Edna B. . . . .	9983
Mary F. (Breen) . . . . .	11100	Ella B. (Horner) . . . . .	3794
HAMEL,		Lola M. . . . .	9986
Mary (Moore Carson) . . . . .	3	Tyson G. . . . .	9984
Mary (Johnson) . . . . .	28	HARDY,	
HAMILL,		Charles H. . . . .	11917
Ada B. . . . .	6538	Elizabeth N. (Taylor) . . . .	5280
Benjamin F. . . . .	1957	Grace B. . . . .	11918
Charles L. . . . .	1958	Guy T. . . . .	11921
Charles W. . . . .	6540	Jesse A. . . . .	11920
Frank L. . . . .	6539	Sarah L. . . . .	11919
Mary E. (Truman) . . . . .	1959	HARE,	
Philena (Moore) . . . . .	438	Emma C. . . . .	8826
HAMILTON,		Margaret E. (Neel) . . . . .	3214
Ava L. . . . .	9302	Pierce . . . . .	8827
Benjamin P. . . . .	13977	Samuel N. . . . .	8825
Charles L. . . . .	9303	Thomas B. . . . .	8829
Eva L. . . . .	13978	Vancourt M. . . . .	8828
Idella D. (Maule) . . . . .	11020	HARLAND,	
Mary J. (Stallions) . . . . .	9107	Ella (Moore) . . . . .	5881
Mary Z.-E. . . . .	13976	Nora . . . . .	12257
Nancy A. (Love) . . . . .	3460	Sarah A. (Johnson) . . . . .	6999
Nina M. . . . .	13974		

<b>HARLEY,</b>	<b>NO.</b>	<b>HARRIS,</b>	<b>NO.</b>
Lewrainer G. (Moore) . . . . .	2452	Albert B. . . . .	8763
Martha A. . . . .	8339	Albert G. . . . .	13380
Wayne P. . . . .	8338	Amanda . . . . .	9689
<b>HARMON,</b>		Anna L. . . . .	8549
Alice . . . . .	13482	Bertha J. (Martin) (see Add.)	7328
Altazary A. (Stallions) . . . . .	3330	C. Mae (Kantner) . . . . .	8548
Anna . . . . .	13481	Caroline E. . . . .	9692
Anna E. (Truitt) . . . . .	9074	Charles T. . . . .	9690
Anna L. (Walker) . . . . .	833	Clara H. (Champion) . . . . .	9276
Bessie G. . . . .	13609	Cypriana P. (Hennegan) . . . . .	8757
Eliza B. . . . .	9076	Eliza E. . . . .	8759
Eva U. . . . .	13607	Ellen C. . . . .	13379
Helen L. (Flanary) . . . . .	3332	Eva M. (Potts) . . . . .	8756
James H. . . . .	3325	Evalina E. (Ross) . . . . .	801
Jessie M. . . . .	13610	Fanny M. . . . .	8765
John A. . . . .	9073	Florence A. . . . .	8547
John E. . . . .	3331	Frances . . . . .	13410
Joseph C. A. . . . .	13611	Infant . . . . .	8760
Laura E. . . . .	9087	Infant . . . . .	8764
Mary H. . . . .	9075	Jane E. (Withrow) . . . . .	3637
Mary J. (Robertson) . . . . .	3328	Jane H. . . . .	8762
Mary J. (Humphreys) . . . . .	9070	John A. . . . .	3193
Melissa W. (Flanary) . . . . .	3333	James L. . . . .	9691
Milton E. . . . .	3326	Laura L. M. . . . .	3195
Percillus A. . . . .	13608	Lorena E. (Pressley) . . . . .	3197
Samuel F. . . . .	3327	Malvina D. . . . .	3192
Samuel M. . . . .	9085	Margaret E. (Blankinship) . . . . .	8841
Susan J. (Horner) . . . . .	9464	Mary L. (Cunningham) . . . . .	8761
William . . . . .	13483	Rachel E. (Strong) . . . . .	3194
William F. . . . .	3329	Mary R. (Moore) . . . . .	2998
William H. . . . .	9086	Robert R. . . . .	8758
William O. H. . . . .	13612	William F. C. . . . .	3196
<b>HARPER,</b>		<b>HARRISON,</b>	
Agnes . . . . .	9774	Ella L. (Fryer) . . . . .	6858
Alexander J. . . . .	3500	<b>HARRY,</b>	
Eliza J. (Horner) . . . . .	3684	Catharine . . . . .	2886
Eliza L. (Horner-Auld) . . . . .	870	Infant . . . . .	2837
Elizabeth W. (Hays) . . . . .	3498	Infant . . . . .	2838
Emma S. (Cilley) . . . . .	9333	Joseph T. . . . .	5625
Helen . . . . .	9772	Lydia (Coale) . . . . .	1474
Infant . . . . .	9351	Rebecca (Walker) . . . . .	680
Infant . . . . .	9352	<b>HARTLE,</b>	
James . . . . .	3496	Earl H. . . . .	10052
James H. . . . .	9775	Elma . . . . .	10053
Jennie . . . . .	9777	Malinda E. (Horner) . . . . .	3388
John F. . . . .	9353	<b>HARTLEY,</b>	
John S. . . . .	9776	Rebecca (Johnson) . . . . .	5069
John W. . . . .	9334	<b>HARTLY,</b>	
Margaret (Naylor) . . . . .	3501	Luther W. . . . .	11706
Mary A. (McKee) . . . . .	3499	<b>HARTMAN,</b>	
Mary E. (Klein) . . . . .	9354	Aaron . . . . .	13106
Ruth M. . . . .	9778	Alfred . . . . .	13105
Robert B. . . . .	9773	Alice M. . . . .	9419
Sarah J. (McKee) . . . . .	3497	Allen S. . . . .	13599
<b>HARRINGTON,</b>		Anna A. . . . .	13601
Charlotte E. (Brown) . . . . .	4551	Ella R. . . . .	13597
Clara L. (Andrews-Carr) . . . . .	10551	Emily V. (Eavenson) . . . . .	7546
Emma . . . . .	11223	Ezra F. . . . .	13602
Sallie M. . . . .	10555	Esther E. . . . .	13600
Sarah S. (Greer Andrews) . . . . .	4133	George N. . . . .	13596

HARTMAN, <i>continued.</i>		NO.	HAVILAND, <i>continued.</i>		NO.
George W. . . . .	9421		Paul B. . . . .	5649	
J. Stewart . . . . .	9418	HAWKINS,			
Maria E. (Durboraw) . . . . .	3518		Harriet A. (Antram) . . . . .	5996	
Marion E. . . . .	13104		James W. . . . .	12306	
Martha D. . . . .	9423		Nannie F. . . . .	12307	
Mary C. . . . .	13103	HAWLEY,			
Mary G. . . . .	9422		Clarence . . . . .	7439	
Ralph E. . . . .	13102		Dorothy . . . . .	12480	
Ralph E. . . . .	13598		Harriet E. (Cooper) . . . . .	2358	
Rufus A. . . . .	9420		Herbert C. . . . .	7440	
HARTY,			Lucy (Cope) . . . . .	6307	
Egbert R. . . . .	8770	HAYCOCK,			
Elizabeth (Leslie) . . . . .	8773		Delbert . . . . .	13152	
Emma E. (Ross) . . . . .	3198		Evalina (Dunton) . . . . .	7800	
Frank R. . . . .	8776		Herbert . . . . .	13153	
Irene . . . . .	8771		Minnie . . . . .	13151	
James W. . . . .	8774	HAYES,			
Joseph B. . . . .	8772		Anna B. . . . .	6455	
Mary J. . . . .	8775		Annie M. . . . .	12276	
HARTZ,			Cecelia I. (Moore) (see Add.) . . . . .	5925	
Carroll J. . . . .	11273		George P. . . . .	12780	
Elizabeth A. (Lively) . . . . .	4670		Gertrude S. . . . .	6454	
John S. . . . .	4667		Henry W. . . . .	6451	
John S. . . . .	11270		Job S. . . . .	6452	
Joseph J. . . . .	11272		Laura A. . . . .	12280	
Lee D. . . . .	11269		Louella (Passmore) . . . . .	6923	
Lydia (Dickinson) . . . . .	1121		Marietta E. (Walton-Hayes) . . . . .	1900	
Mary M. (Leeds) . . . . .	4672		Martha W. (Cheyney) . . . . .	6453	
Moses . . . . .	4669		Olive K. . . . .	12275	
Rachel D. (Rank) . . . . .	4671		Rachel M. . . . .	12278	
Sarah A. (Peters) . . . . .	4668		Ralph B. . . . .	12277	
Sarah B. E. . . . .	11271		Reuben H. . . . .	12279	
Wilburn . . . . .	11268		William W. . . . .	12779	
William D. . . . .	4666	HAYNES,			
HARVEY,			Emily C. (Nunn) . . . . .	3410	
Annie R. (Roby) . . . . .	10783		Lulu (Gray) . . . . .	6282	
Cassandra (Brinton) . . . . .	2261	HAYS,			
Eli . . . . .	5861		Elizabeth W. (Harper) . . . . .	3498	
Emma A. . . . .	13929		Frank H. . . . .	9346	
Florence . . . . .	12613		Henry C. . . . .	13586	
Ira G. . . . .	12612		Rilla (Rice) . . . . .	9347	
Gulielma (Moore) . . . . .	7214	HAZARD,			
James . . . . .	5865		Phebe A. (Moore) . . . . .	2845	
John H. . . . .	5863	HAZZARD,			
Joshua . . . . .	5862		George . . . . .	8331	
Nancy (Moore) . . . . .	1589		George W. . . . .	13332	
Sallie B. (Kenny) . . . . .	6683		Roland G. . . . .	13331	
Sarah A. . . . .	5859		William . . . . .	8332	
Seth . . . . .	5864	HEACOCK,			
Thomas . . . . .	7216		Jeremiah . . . . .	648	
William B. . . . .	7215		Mercy (Moore) . . . . .	139	
Willis M. . . . .	5860	HEADLEY,			
HATTON,			Jane (Marsh-Biddle) . . . . .	248	
Anna C. . . . .	7530	HEAGLER,			
Mary E. (Cooper) . . . . .	2415		Bertie (Webster) . . . . .	6508	
Thomas M. . . . .	7531		Luther N. . . . .	12558	
HAUSER,			Mark L. . . . .	12559	
Mary M. (Moore) . . . . .	7696	HEAGY,			
HAVILAND,			Alice P. . . . .	13739	
Mary L. (Brown) . . . . .	1489		Alice S. (Simpson) . . . . .	9812	

HEAGY, <i>continued.</i>	NO.	HEFFELFINGER,	NO.
Andrew J. . . . .	3690	Susanna M. (Michener) . . .	5771
Andrew J. . . . .	9801	HEIGHT,	
Andrew W. . . . .	9809	Hannah A. (Moore) . . . .	2900
Andrew T. . . . .	13718	Mary L. . . . .	8420
Arthur . . . . .	13719	Sarah M. . . . .	8422
Benjamin F. . . . .	9811	Wallace . . . . .	8421
Bessie . . . . .	13723	HEMPHILL,	
Cassius E. . . . .	13729	Jane E. (Erwin) . . . . .	3298
Charles H. . . . .	13737	Margaret (Love) . . . . .	822
Edith L. (Rice) . . . . .	9808	Margaret A. (Lindsay) . . .	3297
Fillmore J. . . . .	13726	Martha E. . . . .	3299
Floyd . . . . .	13732	Robert L. . . . .	3296
Frances B. . . . .	13738	HENDERSON,	
Frank . . . . .	13721	David R. . . . .	8789
Frederick A. . . . .	9813	Dorothy . . . . .	12950
George B. . . . .	9803	E. Amoret (Ross) . . . . .	3203
George J. . . . .	13716	George . . . . .	12951
George M. . . . .	13725	Mary B. (Stewart) . . . . .	7119
Hannah M. . . . .	9805	Grace I. . . . .	8792
Hannah M. (Ovelman) . . .	3688	Infant . . . . .	8788
Henry W. . . . .	9802	Infant . . . . .	8793
Hazel E. . . . .	13733	Infant . . . . .	8794
Infant . . . . .	13724	Infant . . . . .	12952
James W. . . . .	9807	Irene G. . . . .	8787
Jay W. . . . .	13715	James H. . . . .	8786
Jennie . . . . .	13720	Jennie C. . . . .	8785
Jennie M. (Northrop-Baker)	9800	Lillie W. . . . .	8790
John E. . . . .	9804	Mary E. . . . .	8791
John W. . . . .	13730	HENNEBERGER,	
Lloyd . . . . .	13731	Agnes S. (Ovelman) . . . .	9798
Margaret E. (Bellis) . . . .	3691	HENNEGAN,	
Margaret E. (Elliott) . . . .	9810	Cypriana P. (Harris) . . . .	8757
Martha J. . . . .	9814	Fannie L. . . . .	13376
Martha J. . . . .	13736	Frederick B. . . . .	13375
Matilda J. (Horner) . . . . .	906	James H. . . . .	13374
Matilda M. . . . .	9806	Leon R. . . . .	13378
Pearl L. . . . .	13728	Marguerite L. . . . .	13377
Ralph E. . . . .	13717	HENNINGTON,	
Ruth . . . . .	13722	Beatrice . . . . .	10901
Wesley H. . . . .	13727	Benjamin D. . . . .	10902
William H. . . . .	3689	Emma F. (Bird) . . . . .	10897
HEATON,		Frank W. . . . .	10896
Susan R. (Cooper) . . . . .	2430	Henry L. . . . .	10898
HEBERLING,		Lucius L. . . . .	10899
Bertha M. . . . .	11640	Mary . . . . .	13957
Harvey M. . . . .	11637	Mary N. (Catching) . . . .	4301
Mary A. (Wall) . . . . .	5021	Rosa . . . . .	10900
Rosa B. . . . .	11638	Wilmut . . . . .	13958
Vernon R. . . . .	11639	HENRIE,	
HECKENDORN,		Clarence M. . . . .	8556
Alice J. (Buckley) . . . . .	2388	Lydia A. (Moore-Taylor) . . .	3002
Henry C. . . . .	7490	Mignon . . . . .	13354
Linda A. (Shearer) . . . . .	7491	Walter . . . . .	8557
HEDGES,		Wilhelmina G. . . . .	13352
Frances A. . . . .	11478	Winifred . . . . .	13353
Frances A. (Gamble) . . . .	4903	HENRY,	
James V. . . . .	11475	Alberta L. (Walker) . . . .	7618
Lewis . . . . .	11477	Bertha M. . . . .	13114
Miunie (McCroby) . . . . .	11476	Elizabeth (Horner) . . . .	3578
Sarah G. . . . .	11479	Frank . . . . .	9540



HENRY, <i>continued.</i>	NO.	HICKMAN, <i>continued.</i>	NO.
Frederick E. . . . .	9541	Roy L. . . . .	13983
John W. . . . .	13115	Walter B. . . . .	12667
HENSEL,		HICKOX,	
Edwin F. . . . .	12520	Isabella (Ames) . . . . .	3169
Gilmore G. . . . .	6428	HICKS,	
Laura M. (Kennedy) . . . . .	6427	Edward W. . . . .	13113
Mary J. (Moore) . . . . .	1887	Onata E. (Kerr) . . . . .	7586
Laura M. . . . .	12519	Zilla E. . . . .	13112
Mattie E. . . . .	12518	HIDEY,	
Philip K. . . . .	6429	Anna L. . . . .	7179
HERRICK,		Everts A. . . . .	7178
Mary L. (Gray-Oblinger) . . . . .	6319	John W. . . . .	7181
HERSHEY,		Margaretta (Smith) . . . . .	2243
Charles B. . . . .	13619	Oliver R. . . . .	7177
Emma C. . . . .	13621	Robert E. S. . . . .	7180
Forest R. . . . .	13618	HIEATZMAN,	
Henry E. . . . .	8318	Herbert M. . . . .	9910
Herman G. . . . .	13620	Jennie B. (Horner) . . . . .	3737
Jacob F. . . . .	8319	HILBORN,	
John B. . . . .	13622	Alberto F. . . . .	7888
John C. . . . .	8317	Alveretta G. . . . .	13216
Laura H. (Johnson) . . . . .	13617	Edward F. . . . .	7885
Mary E. . . . .	13329	Ellie G. . . . .	13217
Maud M. . . . .	8321	Justinian L. . . . .	7884
Miriam V. . . . .	13328	Laura E. . . . .	7891
Nettie M. (Frich) . . . . .	13616	Laura E. . . . .	13218
Sarah C. . . . .	8320	Liona B. . . . .	7889
Sarah F. (Walker) . . . . .	2825	Mary V. . . . .	13214
Susan M. (Brown) . . . . .	9470	Olavine V. . . . .	7890
HESMAN,		Rachel (Minard) . . . . .	2582
Adren A. . . . .	7880	Rebecca J. (Lindberry) . . . . .	7883
Elizabeth (Moore) . . . . .	2580	Rosaletta G. . . . .	7887
Mary H. . . . .	7879	Samuel C. . . . .	7886
William J. . . . .	7878	Sarah A. . . . .	7892
HEWITT,		Sarah J. . . . .	13219
Alice C. (Swails) . . . . .	8693	Sarah M. . . . .	13215
Annie F. . . . .	8694	HILE,	
B. E. . . . .	8703	Lavinia (Spencer) . . . . .	1226
Cora E. . . . .	8697	Lavinia S. (Lemon) . . . . .	4948
Edith P. . . . .	8699	Mary A. (Spencer) . . . . .	4921
Edward . . . . .	3138	Mystic M. . . . .	11504
Edward W. . . . .	8700	HILL,	
Elvina (Routzahn) . . . . .	3136	A. Elsie . . . . .	13272
Esther G. . . . .	8701	Abigail (Burrows) . . . . .	2640
Howard W. . . . .	3135	Adam . . . . .	2638
J. W. . . . .	8702	Albert . . . . .	2629
John A. . . . .	3134	Albert P. . . . .	4395
Leah (Carson) . . . . .	786	Alberta . . . . .	4398
Mary M. . . . .	8696	Alice M. (Gray) . . . . .	6285
Minnie E. . . . .	8695	Almedia . . . . .	8046
Sheldon M. . . . .	3137	Andrew . . . . .	620
Viola C. . . . .	8698	Andrew . . . . .	622
HICKMAN,		Andrew . . . . .	2616
Carrol G. . . . .	12668	Andrew S. . . . .	13276
Jessie . . . . .	10833	Ann . . . . .	2617
John E. . . . .	13982	Ann . . . . .	2630
Lucretia M. (Gray) . . . . .	6758	Ann . . . . .	2747
Mary B. . . . .	12669	Ann (Moore) . . . . .	132
Mary E. (Thompson) . . . . .	11025	Anna (Carl) . . . . .	2750
Matilda (Catching-Ray) . . . . .	4276	Anna B. . . . .	8207

HILL, <i>continued.</i>	NO.	HILL, <i>continued.</i>	NO.
Arnold L. . . . .	8058	Kate C. . . . .	4394
Arthur S. . . . .	10039	Laura E. (Tisdale) . . . .	2648
Barnett (see Add.) . . . .	8205	Lester G. . . . .	12457
Benjamin . . . . .	2633	Louie M. . . . .	10041
Benjamin . . . . .	2645	Malvern . . . . .	11489
Catharine . . . . .	2752	Margaret A. (Love) . . . .	1044
Charles . . . . .	2639	Margaret A. (Collard) . . .	2647
Charles . . . . .	13274	Margaret W. . . . .	7988
Charlotte V. . . . .	228	Martha (Lewis) . . . . .	8511
Clara . . . . .	13273	Mary . . . . .	2618
Clara E. . . . .	8213	Mary (Becket) . . . . .	615
Claude . . . . .	11513	Mary (Clark) . . . . .	2641
Claude M. . . . .	12461	Mary (Teal) . . . . .	2746
David . . . . .	621	Mary (Cohoe) . . . . .	652
Deborah . . . . .	623	Mary A. (Sutton) . . . . .	7983
Deborah (Bessy) . . . . .	2635	Mary E. (Porter) . . . . .	4928
Deborah (Dayball) . . . . .	2646	Maurice McK. . . . .	13346
Dora . . . . .	11514	May A. . . . .	8214
Edith M. . . . .	12462	Nancy . . . . .	8210
Eliza A. (Spencer) . . . . .	4915	Nancy G. . . . .	10036
Eliza B. . . . .	7987	Nancy J. (Horner) . . . . .	3831
Elizabeth . . . . .	2632	Nannie (Hudson) . . . . .	4397
Elizabeth . . . . .	2754	Newman . . . . .	8047
Elizabeth (Brown) . . . . .	2642	Nina P. . . . .	12460
Elizabeth (Hait) . . . . .	616	Rachel A. . . . .	2637
Elizabeth A. . . . .	11515	Raymond F. . . . .	12456
Ethel V. . . . .	12458	Robert B. . . . .	13345
Florence . . . . .	10037	Rosanna . . . . .	227
Frederick B. . . . .	13275	Roy B. . . . .	8059
George . . . . .	2615	Samuel . . . . .	2753
George . . . . .	8204	Samuel D. . . . .	8212
George A. . . . .	7986	Samuel F. . . . .	226
George E. . . . .	13342	Sarah . . . . .	2636
George H. . . . .	2650	Sarah (Ross) . . . . .	2644
Gilbert S. . . . .	8056	Sarah A. . . . .	11512
Hannah . . . . .	2631	Smith . . . . .	619
Hannah (Taylor) . . . . .	7984	Solomon . . . . .	8013
Harrington . . . . .	10038	Thomas . . . . .	11511
Harry . . . . .	8048	Warren C. . . . .	13271
Hazel L. . . . .	12463	William . . . . .	2749
Henry F. . . . .	8209	William . . . . .	11510
Hugh L. . . . .	4396	William A. . . . .	13344
Isabelle M. . . . .	12459	William H. . . . .	2619
Jacob . . . . .	618	William H. . . . .	8012
James M. . . . .	13343	William J. . . . .	8208
Jane . . . . .	2748	William R. . . . .	12455
Jane (Ferree) (see Add.) . . .	8206	William T. . . . .	8057
Jane E. (Greenwood) . . . .	7985	HIMBLE,	
Janette W. . . . .	10040	Edna (Grier) . . . . .	8735
Jeremiah . . . . .	614	HINKSON,	
John . . . . .	613	Bertha M. . . . .	13971
John . . . . .	2634	Elizabeth E. . . . .	13972
John . . . . .	2751	Laura B. . . . .	13973
John . . . . .	11516	Rachel M. (Maule) . . . . .	11017
John . . . . .	13270	HOBSON,	
John A. . . . .	8211	Aubrey E. . . . .	14061
John B. . . . .	2649	Benjamin C. . . . .	12354
John C. . . . .	7989	Claudius P. . . . .	12356
Joseph . . . . .	617	Erminnie R. A. . . . .	12353
Julia A. (Smith) . . . . .	2643	Elwood V. . . . .	14060



## INDEX.

1501

HOBSON, <i>continued.</i>	NO.	HOLLOWAY,	NO.
Franklin J. . . . .	12355	Alta M. . . . .	12565
Harry W. . . . .	12357	Edna . . . . .	12566
Leonora . . . . .	12358	Mary R. (Mather) . . . . .	6542
Rebecca R. (Way) . . . . .	6181	HOLT,	
HOCKENBERY,		Benner . . . . .	13909
Susanna (Brown) . . . . .	5143	Cora (Dickinson) . . . . .	10706
HOCKENBERRY,		Gettis . . . . .	13911
Annie E. . . . .	11744	Gladys . . . . .	13910
Elizabeth (England-Miller). . . . .	1275	Katie . . . . .	13908
HOCKETT,		Jeff. W. . . . .	13907
Della . . . . .	12271	HOOD,	
Mary E. (Osborn) . . . . .	5911	Addie V. (Walton) . . . . .	6443
HODGKINS,		Brinton L. . . . .	12536
Ann (Becket) . . . . .	2625	C. Walton . . . . .	12533
HODGSON,		Channing . . . . .	12534
Alexander J. . . . .	7116	Florence V. . . . .	12535
Ellis P. . . . .	2193	Joseph W. . . . .	12531
Ellis P. . . . .	7123	Mary R. . . . .	12538
Ellis P. I. . . . .	7117	Philena B. . . . .	12532
Irwin A. . . . .	7126	Ralph C. . . . .	12537
Margaret A. . . . .	2195	HOOPEs,	
Mary A. (Irwin) . . . . .	523	Abigail E. (Moore) . . . . .	2972
Mary B. (Neel) . . . . .	7115	Ada V. . . . .	8504
Mary I. (Stewart-Agnew) . . . . .	2192	Adrian G. . . . .	12322
Robert . . . . .	7125	Alice . . . . .	7247
Robert F. . . . .	2191	Alice M. (White) . . . . .	6152
Sallie A. . . . .	2194	Amelia M. . . . .	12321
Samuel I. . . . .	2190	Anna (Duncan) . . . . .	5744
Samuel W. . . . .	7124	Anna . . . . .	12975
HODKINSON,		Annie A. (Matthews) . . . . .	6153
Ella O. . . . .	7853	Benjamin P. . . . .	7244
James . . . . .	7852	Bertha L. . . . .	8503
Jane (Moore) . . . . .	2573	Brinton B. . . . .	5741
John P. . . . .	7851	Charles . . . . .	12976
HOERNER,		Clyde L. . . . .	13039
Louisa C. (Hale) . . . . .	5969	Edwin A. . . . .	7246
HOFFMAN,		Elwood H. . . . .	5740
Ida M. . . . .	7980	Emma S. (Chambers) . . . . .	7352
Jessie G. . . . .	7981	Halliday . . . . .	12974
Mary F. . . . .	7979	Hannah J. (Brown) . . . . .	6154
Mary J. (Moore) . . . . .	2608	Helen . . . . .	12323
HOLCOMB,		Herbert J. . . . .	8501
Hannah (Moore-Olmstead). . . . .	1091	James A. . . . .	5745
HOLLENBECK,		Jane (Gatchell) . . . . .	1763
Anna E. (Minard-Doan) . . . . .	2590	John J. . . . .	6151
Charles E. . . . .	7929	Lewis L. . . . .	5743
Earl . . . . .	13253	Mary (Moore) . . . . .	394
Ella B. . . . .	7932	Mary A. (Bell) . . . . .	1540
Georgiana M. . . . .	7931	Mary C. (Cooper) . . . . .	2267
Herbert E. . . . .	7928	Mary E. . . . .	1764
Minnie R. (Ward-Plank) . . . . .	7927	Mildred B. . . . .	12159
Ruth . . . . .	13252	Myrtle E. . . . .	8502
Pearl A. . . . .	7933	Phebe (Palmer) . . . . .	7245
Samuel D. . . . .	7930	Phebe W. (Cauffman) . . . . .	1760
HOLLIDAY,		Priscilla (Hughes) . . . . .	7243
Ann (Moore) . . . . .	62	Rachel P. . . . .	12981
HOLLINGSWORTH,		Rebecca M. (Cooper) . . . . .	7237
Bessy . . . . .	11142	Sidney (Killough) . . . . .	1762
Ellen J. (Copeland-Paisley). . . . .	4472	Thomas S. . . . .	1761
		Townsend W. . . . .	5742

HOOVER,	NO.	HORNER, <i>continued.</i>	NO.
Albert E. . . . .	a50	Amanda I. G. (Bigham) . . .	904
Alice C. . . . .	11649	Amanda J. (Bailey) . . .	3698
Alice L. . . . .	11581	Amelia S. . . . .	3617
Carl L. . . . .	11651	Andrew . . . . .	198
Caroline M. (England) . . .	5102	Andrew . . . . .	885
Cora . . . . .	a49	Andrew A. . . . .	9440
Edgar . . . . .	a48	Andrew M. . . . .	902
Fenlow W. . . . .	11580	Angeline (McClure) . . . .	3846
Gracie H. . . . .	11650	Ann E. (Bigham) . . . . .	903
Infant . . . . .	10775	Ann I. . . . .	9560
Jacob . . . . .	a51	Ann M. (White) . . . . .	3490
John E. . . . .	a46	Anna M. (Piper) . . . . .	3679
John M. . . . .	11730	Anna M. (Werts) . . . . .	3608
Kate E. (McLaurin) . . . .	4226	Anna V. . . . .	9498
Laura G. . . . .	11731	Annette L. . . . .	3804
Lenore M. . . . .	11652	Annie . . . . .	9816
Maggie (Davis) . . . . .	a45	Annie E. (Cobean) . . . . .	3507
Martin . . . . .	a14	Annie H. . . . .	9823
Martin G. . . . .	a47	Annie M. . . . .	9600
Mary (Carson) . . . . .	a6	Annie M. . . . .	9871
Mary E. (Moore) . . . . .	5050	Annie M. (Robertson) . . . .	3538
Mary L. . . . .	11729	Annie W. . . . .	9607
Nellie B. (Spencer) . . . .	4984	Arthur L. . . . .	3760
Pauline M. . . . .	11654	Arza O. . . . .	9558
R. B. Hayes . . . . .	a52	Atlee H. . . . .	3732
Sarah A. (Moore) . . . . .	5026	Beulah F. . . . .	9448
Susanna S. (Moore) . . . .	1244	Benjamin F. . . . .	3704
Vera G. . . . .	11653	Blanche E. (Love) . . . . .	3734
William C. . . . .	a15	Burt W. . . . .	9948
William D. . . . .	a53	Calvin . . . . .	3529
HOPKINS,		Calvin M. . . . .	3581
Lula M. (Finley) . . . . .	10018	Calvin T. . . . .	9882
Mary (Brinton) . . . . .	2264	Caroline P. . . . .	9604
HORNER,		Carrie B. . . . .	9818
Abner . . . . .	871	Carrie V. (Nimms) . . . . .	9852
Aaron A. . . . .	3829	Catharine A. (Parrill) . . . .	3583
Addie G. . . . .	9371	Charles . . . . .	3604
Adeline M. I. (Hankey) . . .	3512	Charles . . . . .	9531
Adelaide W. . . . .	3799	Charles . . . . .	9542
Adona L. . . . .	9553	Charles A. . . . .	9601
Agnes E. (Basquin) . . . . .	3850	Charles B. . . . .	9768
Agnes M. . . . .	3697	Charles E. . . . .	3721
Agnes S. (Fox) . . . . .	3687	Charles F. . . . .	3511
Albert N. . . . .	3722	Charles F. . . . .	3844
Albert N. . . . .	9861	Charles H. . . . .	9425
Albertus F. . . . .	3756	Charles M. . . . .	3614
Alexander . . . . .	879	Charles M. . . . .	3761
Alexander . . . . .	3526	Charles M. . . . .	9394
Alexander . . . . .	9460	Charles R. . . . .	9367
Alexander C. . . . .	3589	Charles R. . . . .	9444
Alexander H. . . . .	912	Charles S. . . . .	3559
Alexander L. . . . .	194	Charles S. . . . .	9841
Alexander L. . . . .	878	Charles W. . . . .	916
Alexander McK. . . . .	3552	Charlotte (King) . . . . .	3563
Alice G. . . . .	9428	Charlotte C. (Ryan) . . . . .	3701
Allan J. . . . .	9840	Clara A. . . . .	9469
Alva . . . . .	9884	Clara B. (Stockdale) . . . .	3726
Alva L. . . . .	9555	Clara R. . . . .	9965
Amanda E. (Fishack) . . . .	3716	Clarence G. . . . .	9432
Amanda E. . . . .	9880	Clarence W. . . . .	3759

<i>HORNER, continued.</i>		<i>HORNER, continued.</i>	
	NO.		NO.
Claude O. . . . .	9497	Emily B. . . . .	9610
Clementina (Wolfe) . . . . .	3564	Emily E. . . . .	9878
Clyde . . . . .	9576	Emily J. (Sumwalt) . . . . .	3714
Constance W. . . . .	9887	Emily W. (Jackson) . . . . .	3680
Cora C. . . . .	9571	Emma B. . . . .	3731
Cora P. (Keam) . . . . .	3767	Enma C. . . . .	9822
Cornelius M. . . . .	9535	Emma G. . . . .	9395
Cynthia A. (Scott) . . . . .	3558	Emma K. . . . .	3758
D. Withrow . . . . .	3508	Emmett A. . . . .	9543
Daisie . . . . .	13615	Esther A. (Bramwell) . . . . .	914
David . . . . .	197	Etta A. . . . .	9572
David . . . . .	880	Ettie M. . . . .	9494
David . . . . .	890	Eugene A. . . . .	3801
David . . . . .	908	Eugenia M. (Miller) . . . . .	3727
David . . . . .	929	Eugenia V. . . . .	3754
David . . . . .	3580	Eulah . . . . .	13614
David . . . . .	3586	Eurith G. (Gregory) . . . . .	3766
David . . . . .	3618	Eva T. . . . .	9549
David . . . . .	3834	Fanny B. (Power) . . . . .	3795
David A. . . . .	3565	Fannie M. (Goodwin) . . . . .	3733
David A. . . . .	9602	Fannie R. . . . .	9876
David A. . . . .	9606	Fannie W. (Mitchell) . . . . .	3720
David B. . . . .	3713	Florence B. . . . .	9872
David F. . . . .	3525	Florence C. (Kroh) . . . . .	3686
David H. . . . .	3555	Florence E. . . . .	3736
David W. . . . .	877	Frances . . . . .	9430
David W. . . . .	3539	Frank E. . . . .	9972
David W. . . . .	9446	Frank F. . . . .	3728
Della . . . . .	9488	Frank J. . . . .	9854
Dever L. . . . .	9554	Frank P. . . . .	3852
Douglass S. . . . .	9982	Franklin F. . . . .	915
Earl H. . . . .	10043	Franklin F. . . . .	3764
Eaton G. . . . .	918	Franklin G. . . . .	3781
Edgar F. . . . .	3786	Franklin M. . . . .	3755
Edith F. . . . .	2806	Frederick . . . . .	10045
Edith M. . . . .	3792	Frederick L. . . . .	10073
Edward . . . . .	3527	George A. . . . .	3787
Effie M. . . . .	9366	George A. . . . .	9603
Effie S. . . . .	9439	George F. . . . .	9943
Eli . . . . .	869	George H. . . . .	3800
Eli G. . . . .	3509	George W. . . . .	876
Eli Q. . . . .	3532	George W. . . . .	920
Eli R. . . . .	907	George W. . . . .	930
Eliza (Walkup) . . . . .	889	George W. . . . .	3533
Eliza (Withrow) . . . . .	894	George W. . . . .	3835
Eliza J. (Harper) . . . . .	3684	George W. . . . .	9424
Eliza L. (Harper-Andl) . . . . .	870	George W. . . . .	9429
Elizabeth (Barrick) . . . . .	917	Glen W. . . . .	3802
Elizabeth (Henry) . . . . .	3578	Glenn R. . . . .	9499
Elizabeth A. . . . .	3793	Hannah W. . . . .	3615
Elizabeth M. . . . .	9442	Hanson M. . . . .	3723
Elizabeth M. . . . .	9621	Harriet (Barr) . . . . .	3491
Elizabeth R. (Fishack) . . . . .	3780	Harriet (Spottswood) . . . . .	897
Ella B. (Harden) . . . . .	3794	Harriet A. (Piper) . . . . .	3678
Ella M. (Robertson) . . . . .	3543	Harriet A. (Teagarden) . . . . .	3839
Ellen P. . . . .	9485	Harriet L. . . . .	3582
Elonza H. . . . .	9547	Harry . . . . .	9462
Elsie . . . . .	9886	Harry B. . . . .	9539
Elvira E. . . . .	3574	Harry C. . . . .	3788
Emily A. . . . .	9534	Harry D. . . . .	9981

HORNER, <i>continued.</i>	NO.	HORNER, <i>continued.</i>	NO.
Harry L. . . . .	3803	John . . . . .	891
Harry L. . . . .	9561	John . . . . .	3576
Harry W. . . . .	3840	John . . . . .	10074
Henry . . . . .	9769	John A. . . . .	919
Henry H. . . . .	10060	John A. . . . .	3545
Henry W. . . . .	9434	John A. . . . .	3790
Herbert W. . . . .	3768	John A. . . . .	9484
Hilda . . . . .	9962	John A. . . . .	9493
Homer L. . . . .	13635	John A. . . . .	9979
Hugh R. . . . .	3851	John C. . . . .	932
Ida E. . . . .	3784	John E. . . . .	9620
Ida G. . . . .	9766	John H. . . . .	3610
Ida M. (Whitney) . . . . .	3853	John H. C. . . . .	10061
Idalah Z. . . . .	9559	John J. . . . .	10042
Inez G. . . . .	9548	John N. . . . .	3832
Infant . . . . .	931	John Q. R. . . . .	3541
Infant . . . . .	3488	John R. . . . .	3506
Infant . . . . .	3643	John R. . . . .	3847
Infant . . . . .	3644	John W. . . . .	3717
Infant . . . . .	3753	John W. . . . .	3757
Infant . . . . .	9461	Joseph C. . . . .	3585
Infant . . . . .	9771	Joseph T. . . . .	9500
Infant . . . . .	9961	Jonas K. D. . . . .	3719
Infant . . . . .	9964	Julia A. . . . .	3613
Infant . . . . .	10069	Julia A. . . . .	9877
Isaac N. . . . .	3703	Julia K. R. . . . .	9879
Ivie K. . . . .	9445	Julian . . . . .	899
J. McLeod . . . . .	9855	Kathran L. . . . .	9945
James . . . . .	195	L. Dabney . . . . .	9853
James A. . . . .	9465	Laura P. (Barrick) . . . . .	3776
James A. . . . .	9556	Laura V. . . . .	9883
James C. . . . .	3566	Lavinia J. (Wagner) . . . . .	913
James C. . . . .	3843	Lee M. . . . .	10034
James C. . . . .	3848	Leonard L. . . . .	10063
James E. . . . .	3524	Lida L. . . . .	9490
James E. . . . .	9496	Lida R. . . . .	9557
James F. . . . .	10062	Lillian W. . . . .	9873
James H. . . . .	9489	Lillie F. . . . .	9427
James I. . . . .	3575	Lily . . . . .	9885
James L. . . . .	905	Lola B. . . . .	9619
James L. . . . .	933	Louisa B. . . . .	9436
James L. . . . .	3584	Lucinda (Kroh) . . . . .	3494
James L. . . . .	3730	Lynn C. . . . .	10071
James McA. . . . .	882	M. Belle (Noack) . . . . .	3849
James McG. . . . .	3557	M. Elizabeth . . . . .	9393
James McK. . . . .	3549	Maggie B. (Long) . . . . .	9817
James O. . . . .	3695	Maggie E. . . . .	9551
James R. . . . .	3715	Malinda (Fryberger) . . . . .	934
James T. . . . .	9533	Malinda E. (Hartle) . . . . .	3838
Jane . . . . .	1763	Margaret (Clark) . . . . .	893
Jane A. (Typer) . . . . .	3503	Margaret (Finly) . . . . .	200
Jane E. (Bent) . . . . .	3611	Margaret C. (Wolfe) . . . . .	3609
Jedeiah . . . . .	10044	Margaret J. . . . .	3562
Jennie . . . . .	9837	Margaret J. (McGaughey- Seylar) . . . . .	888
Jennie B. (Heatzman) . . . . .	3737	Margaret J. (Rudisill) . . . . .	9308
Jessie H. . . . .	10075	Margaret L. (Agnew) . . . . .	3493
Jessie L. . . . .	9532	Margaret L. . . . .	3553
John . . . . .	201	Margaret L. . . . .	3560
John . . . . .	872	Margaret S. . . . .	3513
John . . . . .	884		

HORNER, <i>continued.</i>	NO.
Margaret S. Miller . . . . .	3513
Marguerite F. . . . .	9963
Maria B. . . . .	3765
Maria L. (O'Dell) . . . . .	892
Marie . . . . .	10065
Martha (Sweigert) . . . . .	3685
Martha F. . . . .	9819
Martha J. . . . .	9392
Martha J. (Kelley) . . . . .	3700
Mary . . . . .	3606
Mary (Withrow) . . . . .	202
Mary (Love) . . . . .	32
Mary A. . . . .	9396
Mary A. . . . .	9609
Mary A. (Auld) . . . . .	909
Mary A. (Hager) . . . . .	3616
Mary A. (Plitt) . . . . .	3607
Mary B. (Seaman) . . . . .	9468
Mary C. . . . .	9309
Mary C. . . . .	10068
Mary C. (McAlister) . . . . .	3510
Mary C. (Wampler) . . . . .	3725
Mary D. . . . .	9980
Mary E. . . . .	3696
Mary E. (Fisher-Buffington) . . . . .	3762
Mary E. (Frederick) . . . . .	3705
Mary E. (Melville) . . . . .	3797
Mary E. (Snyder) . . . . .	3495
Mary G. . . . .	9875
Mary G. (Crook) . . . . .	3785
Mary H. . . . .	9483
Mary J. . . . .	3579
Mary J. (Bigham) . . . . .	9370
Mary J. (Durboraw) . . . . .	875
Mary J. (Reed) . . . . .	3836
Mary J. (Thompson) . . . . .	900
Mary L. (McGaughey-Shover) . . . . .	883
Mary L. (Rowe) . . . . .	3548
Mary M. (Stover) . . . . .	3590
Mary T. . . . .	9859
Mary W. . . . .	9820
Matilda . . . . .	3683
Matilda J. (Heagy) . . . . .	906
Maude M. . . . .	3738
Maude W. . . . .	3805
Maurice E. . . . .	3796
May B. (Dotterer) . . . . .	3542
Milliard F. . . . .	3782
Minerva . . . . .	9538
Minnie B. . . . .	9431
Minnie M. (Miller) . . . . .	9839
Nancy A. . . . .	9463
Nancy A. . . . .	9482
Nancy B. . . . .	3842
Nancy C. (Brown) . . . . .	3554
Nancy E. . . . .	9550
Nancy J. (Fergus) . . . . .	3587
Nancy J. (Hill) . . . . .	3831
Nella . . . . .	9487
Nellie . . . . .	9770

HORNER, <i>continued.</i>	NO.
Nettie K. . . . .	3791
Nettie L. . . . .	9480
Nina G. . . . .	9978
Nina M. (Cook-Sefton) . . . . .	9838
Newton McK. . . . .	3489
Ody O. . . . .	13613
Olive W. . . . .	9949
Oliver . . . . .	9433
Oliver A. . . . .	3534
Oliver A. . . . .	9426
Oliver A. . . . .	9443
Oliver E. . . . .	3547
Owen . . . . .	3855
Peggy . . . . .	881
Raymond L. . . . .	10064
Richard R. . . . .	9537
Riggin B. . . . .	9860
Robert . . . . .	196
Robert . . . . .	895
Robert . . . . .	3605
Robert . . . . .	9605
Robert . . . . .	9608
Robert C. . . . .	887
Robert C. . . . .	3556
Robert E. . . . .	9486
Robert G. . . . .	3530
Robert G. . . . .	3516
Robert G. . . . .	9435
Robert G. . . . .	9437
Robert H. . . . .	911
Robert H. . . . .	3718
Robert L. . . . .	9441
Robert M. . . . .	13640
Robert O. . . . .	9573
Robert S. . . . .	9438
Rodney A. . . . .	10035
Roselda . . . . .	9481
Roslyn B. . . . .	9368
Ross S. . . . .	3699
S. Margaret (Bigham) . . . . .	901
Sadie E. (Dorsey) . . . . .	3735
Saina . . . . .	874
Samuel . . . . .	928
Samuel H. . . . .	3841
Samuel H. . . . .	10067
Sarah A. . . . .	3833
Sarah E. (Booth) . . . . .	3854
Sarah E. (Plessinger) . . . . .	3837
Sarah F. . . . .	3531
Sarah G. (Colliflower) . . . . .	3544
Sarah J. (Blackburn) . . . . .	898
Sarah J. (McIlhenny) . . . . .	3492
Sarah M. . . . .	3830
Sarah M. (Dunn) . . . . .	3588
Sarah M. (McGaughey-Mc- Allen) . . . . .	3502
Sarah McA. . . . .	3561
Sarah P. . . . .	3682
Sarah S. . . . .	9881
Silas E. . . . .	9467



HORNER, <i>continued.</i>		NO.	HOUCK,	NO.
Silas M. . . . .	873	Agnes L. (Thomas) . . . .	4708	
Silas McA. . . . .	3505	HOUSE,		
Silas McA. . . . .	3514	Allan C. . . . .	12845	
Stanley H. . . . .	9944	Charles G. . . . .	12842	
Stella A. . . . .	9397	Dorothy . . . . .	12847	
Stella M. . . . .	9492	Francis E. . . . .	12846	
Susan (Hughes) . . . . .	896	Helen M. . . . .	12843	
Susan C. (McCullough) . . . . .	3540	Henry A. . . . .	12844	
Susan J. (Harmon) . . . . .	9464	Minnie V. (McCracken) . . . .	6973	
Susan M. (Stoltz) . . . . .	3550	HOUSER,		
Syngleton B. . . . .	3724	Blanche . . . . .	9939	
Theodore B. . . . .	3535	Cecelia (Bramwell) . . . . .	3749	
Theodore B. G. . . . .	9491	Esther A. . . . .	9937	
Thomas F. . . . .	9495	George B. . . . .	9934	
Thomas H. . . . .	3551	Grover C. . . . .	9936	
Ubric O. . . . .	9575	Mattie E. . . . .	9935	
Verona M. . . . .	9552	Sellman . . . . .	9938	
Viola M. . . . .	9870	William . . . . .	13126	
Virginia L. . . . .	9946	HOUSTON,		
Virginia S. N. . . . .	3537	Evelyn C. (Withrow) . . . . .	3861	
William . . . . .	199	Gordon R. . . . .	10086	
William . . . . .	910	Hale . . . . .	10087	
William . . . . .	3528	Infant . . . . .	8290	
William . . . . .	9466	John E. . . . .	10084	
William . . . . .	9574	Mary L. . . . .	10085	
William . . . . .	9821	Mary V. . . . .	8291	
William A. . . . .	3504	Susanna (Slokorn) . . . . .	2813	
William A. . . . .	9869	William R. . . . .	10083	
William A. . . . .	9971	HOWARD,		
William B. . . . .	9851	Ludica (Moore) . . . . .	6225	
William E. . . . .	886	HOWE,		
William E. . . . .	3577	Jeannette L. . . . .	6128	
William F. . . . .	3612	Jesse H. . . . .	1727	
William F. . . . .	3729	Malinda (Pyle) . . . . .	387	
William F. . . . .	3783	Mary A. (Porter) . . . . .	1730	
William F. . . . .	9874	Rachel M. (Anderson) . . . . .	1728	
William H. . . . .	3694	William H. E. . . . .	6129	
William H. . . . .	10066	William J. . . . .	1729	
William J. . . . .	3702	HOWELL,		
William J. . . . .	3798	Agnes A. . . . .	12503	
William J. . . . .	9536	Eula L. . . . .	12504	
William J. . . . .	9835	Francis Q. . . . .	12502	
William L. . . . .	9369	Henry H. B. . . . .	13176	
William N. . . . .	9767	George M. . . . .	13175	
William N. . . . .	3681	Idella J. (Amos) . . . . .	6394	
William R. . . . .	3692	Rennie C. . . . .	12501	
William O. . . . .	3845	Sarah A. (Cook) . . . . .	3929	
William W. . . . .	3763	Sarah E. (Force) . . . . .	7838	
William W. . . . .	9836	HOWLAND,		
Wilson G. . . . .	3693	Hattie . . . . .	13042	
Wilson H. . . . .	3789	Rachel G. (Cooper) . . . . .	7402	
Winfield G. . . . .	3536	HUBER,		
Winfield G. . . . .	9447	Bell (Lash) . . . . .	3179	
Winfield R. . . . .	10072	Eliza (Lash) . . . . .	3181	
		HUDSON,		
HOSKINS,		Albert P. . . . .	11008	
James . . . . .	13897	Arthur S. . . . .	11457	
Margaret A. (Towns) . . . . .	10654	Bruce E. . . . .	11459	
Milton . . . . .	13899	Elva . . . . .	11007	
Sherrod . . . . .	13898	Harold E. . . . .	11458	

HUDSON, <i>continued.</i>	NO.	HUMES, <i>continued.</i>	NO.
Katie (Love) . . . . .	4406	Jane (Barnard). . . . .	423
Mary J. (Scott) . . . . .	4876	John E. . . . .	1911
Nannie (Hill) . . . . .	4397	Joseph J. . . . .	1908
Robert S. . . . .	11009	Kate . . . . .	6464
HUESTON,		Marietta (Baldwin) . . . . .	427
Ida (Love) . . . . .	4259	Martha (Walton) . . . . .	421
Ida M. . . . .	10827	Oscar J. . . . .	6466
Jessie . . . . .	10828	Orville . . . . .	6470
HUEY,		Phebe A. (Gallagher) . . . . .	1909
Mary J. (Menough-Ortliop) .	1980	Rachel L. (Pennock) . . . . .	426
HUFFMAN,		Sarah (Walton) . . . . .	420
Charles H. . . . .	6066	Thomas . . . . .	424
Frank M. . . . .	6067	Thomas . . . . .	425
Lavinia P. (Moore) . . . . .	1680	Warren S. . . . .	6467
Matilda K. . . . .	6068	William C. . . . .	1903
HUGHES,		Willie . . . . .	6465
Anna J. . . . .	5698	Willie S. . . . .	6461
Campbell . . . . .	9721	HUMPHREY,	
Beulah (Preston) . . . . .	1515	Ida L. (Moore) . . . . .	2612
Elias R. . . . .	3646	HUMPHREYS,	
Eva . . . . .	9719	Cordelia H. (Stallions) . . .	9080
Fannie . . . . .	9720	Mary J. (Harmon) . . . . .	9070
Florence A. . . . .	9714	HUMPHRIES,	
Hannah (Moore) . . . . .	329	Andrew . . . . .	13489
Henry P. . . . .	9722	Alzara J. . . . .	13479
Jane (Moore) . . . . .	331	Infant . . . . .	13480
Jesse . . . . .	9718	James H. . . . .	13478
John W. . . . .	1518	Otho . . . . .	13490
Lula . . . . .	9716	HUNT,	
Lydia C. . . . .	12980	Ella F. (Reynolds) . . . . .	5712
Margaret . . . . .	9715	Emma W. . . . .	12141
Margaret J. . . . .	1517	Infant . . . . .	6134
Mary P. . . . .	12979	Samantha (Pyle) . . . . .	1743
Mary D. . . . .	5697	HUNTER,	
Priscilla (Hoopes) . . . . .	7243	Amy E. (Way) . . . . .	5201
Rachel P. . . . .	12978	Horace G. . . . .	11886
Ralph J. . . . .	9723	Eleanor . . . . .	11889
Robert. . . . .	9717	Elsie (Campbell) . . . . .	9850
Robert M. . . . .	3645	Martha (Carrigan) . . . . .	11884
Samuel D. . . . .	1516	Mary S. . . . .	11888
Susan (Horner) . . . . .	896	Maud S. . . . .	11887
HUGHEY,		Sarah (McKesson-Porter) . . .	1211
Blanche S. . . . .	8537	Viola . . . . .	11885
Frances E. (Moore) . . . . .	2990	HURST,	
HUMES,		Annie (Carson) . . . . .	174
Albert . . . . .	1902	HUSTON,	
Albert E. . . . .	6462	Eliza McD. (Moore) . . . . .	1305
Andrew S. J. . . . .	6460	Harry A. . . . .	5260
Austin T. . . . .	6483	Isaac L. . . . .	5267
Bessie . . . . .	6468	James B. . . . .	5270
Cora. . . . .	6469	John D. . . . .	5268
David . . . . .	422	HUTCHINSON,	
David P. . . . .	1907	Adelaide . . . . .	2536
Ella . . . . .	1901	Alfred M. . . . .	2533
Elmira P. (Lyle) . . . . .	1912	Ann I. (Moore) . . . . .	599
Elva T. . . . .	12547	Ellen J. (Vought) . . . . .	2534
H. J. P. . . . .	6463	Henrietta S. . . . .	2535
Hannah (Moore) . . . . .	95	Mary A. . . . .	2537
Hannah S. (Eavenson) . . . .	1910	HYATT,	
J. Newton . . . . .	12548	Elisha M. . . . .	5909



HYATT, <i>continued.</i>		NO.	JACKSON, <i>continued.</i>		NO.
Eliza E. (Moore-Anson) . . .	1613		Annie . . . . .	2398	
Harris M. . . . .	5910		Barclay R. . . . .	2401	
ICKES,			Edwin P. . . . .	2379	
Harry . . . . .	11792		Elizabeth A. . . . .	2378	
Idella C. . . . .	11794		Emily (Fitch) (see Add.) . . .	1419	
James M. . . . .	11793		Emily F. . . . .	13701	
Nancy J. (England) . . . .	5158		Emily W. (Horner) . . . .	3680	
IDDINGS,			Emma R. (Cook) (see Add.) . .	7461	
Edward R. . . . .	5485		Gertrude . . . . .	13704	
Elizabeth (Allen) . . . . .	304		Hanson A. . . . .	9764	
Henry . . . . .	5484		Isaac P. . . . .	2380	
Henry A. . . . .	1399		James M. . . . .	577	
Joseph W. . . . .	1396		James R. . . . .	2399	
Margaret J. (Rumberger) . .	1398		James W. . . . .	9763	
Martha . . . . .	1395		Jeremiah . . . . .	576	
Mary E. (Root) . . . . .	1397		Joel . . . . .	578	
ILLIFFE,			John C. . . . .	572	
Margaret L. (Small) . . . .	4095		Joseph P. . . . .	7464	
ILLI'FE,			Lawrence . . . . .	13705	
Charles E. . . . .	10518		Lydia P. (Brinton) . . . .	573	
Harry S. . . . .	10515		Mabel . . . . .	13706	
Mary C. (McCorkell) . . . .	10514		Martha P. . . . .	7465	
Sadie H. . . . .	10519		Mary A. (Buckley) . . . .	575	
Walter C. . . . .	10516		Miller . . . . .	579	
William W. . . . .	10517		Philena P. . . . .	2381	
IRVIN,			Rebecca . . . . .	571	
Cecelia (Moore) . . . . .	1623		Rebecca J. (Todd) . . . .	2400	
Jerusha . . . . .	5921		Robert L. . . . .	13702	
IRWIN,			Robert McC. . . . .	9765	
Alphonso . . . . .	2199		Rush H. . . . .	13703	
Andrew M. . . . .	519		William M. . . . .	574	
Asbury E. . . . .	2196		William P. . . . .	2377	
D. Hayes A. . . . .	7127		William P. . . . .	7463	
Ella P. (Glisson) . . . . .	2198		JACOBS,		
Ellis P. . . . .	520		Joanna (Clark) . . . . .	9656	
George W. . . . .	522		Mary E. . . . .	13667	
George W. . . . .	7003		Rachel A. (Moore) . . . .	2805	
Hannah . . . . .	7007		JAMES,		
Isaac . . . . .	517		Abram S. . . . .	8145	
James M. . . . .	7004		Agnes (Chapman) . . . .	2711	
John K. . . . .	2188		Albert E. . . . .	8146	
Margaret . . . . .	7006		Alexander . . . . .	2712	
Margaret C. (Agnew) . . . .	524		Andrew . . . . .	2714	
Margaret C. A. . . . .	7128		Andrew S. . . . .	8159	
Mary (Moore) . . . . .	119		Elizabeth A. (Mayfield) . .	4681	
Mary A. (Hodgson) . . . .	523		Evaline . . . . .	8164	
Mary D. (Bailey) . . . . .	2189		Hannah M. . . . .	8143	
Samuel . . . . .	2197		Hannah M. . . . .	8158	
Samuel . . . . .	7005		Hannah P. (Moore) . . . .	645	
Samuel B. . . . .	525		Harvey . . . . .	2713	
Sarah (Johnson) . . . . .	2152		Isaac . . . . .	2709	
Sarah A. . . . .	518		Isaac H. . . . .	8160	
Walter J. . . . .	526		Jesse E. . . . .	8141	
William C. . . . .	521		Joseph D. . . . .	4686	
JACKSON,			Joseph H. . . . .	8144	
Alice W. (Webster) . . . .	580		Laura H. . . . .	8162	
Ann (Cooper) . . . . .	127		Llewellyn T. . . . .	4685	
Anna R. . . . .	7462		Lydia D. . . . .	4682	
			Martha J. (Burks) . . . .	4687	
			Mary A. . . . .	8142	

**JAMES, continued.**

Mary E. (Burks) . . . . .	4688
Mary E. (Kellington) . . . . .	2710
Maud M. . . . .	8161
Rachel M. (Thomas) . . . . .	1125
Samuel T. . . . .	4680
Sarah D. (Livingston) . . . . .	4683
Walter E. . . . .	8163
William P. . . . .	4684

**JAMISON,**

Einna J. . . . .	11894
Hannah M. (Moore) . . . . .	5217
Mary C. . . . .	11893

**JANUARY,**

Frances A. (Wright) . . . . .	3891
Mary S. (Wright) . . . . .	3895

**JARRETT,**

Brooke L. . . . .	13677
Emma W. (Lee) . . . . .	9729
Frank W. . . . .	9727
J. Henry S. . . . .	9728
Julia H. . . . .	9730
Julia H. (Spottswood) . . . . .	3649

**JASPER,**

Andrew E. . . . .	13803
Annie M. . . . .	13802
Benjamin F. . . . .	13798
Etta M. . . . .	13807
Gano C. . . . .	13797
Homer C. . . . .	14089
John M. . . . .	13804
Joseph W. . . . .	13801
Mary J. (Sanders) . . . . .	10220
Robert S. . . . .	13806
Rosa E. (Chambers) . . . . .	13799
Terrel A. . . . .	13800
Tray L. . . . .	13805

**JEFFERIS,**

Adelbert . . . . .	12231
Anna M. . . . .	12235
Clara M. . . . .	12228
Clifton . . . . .	12229
Elizabeth . . . . .	5856
Eulalia . . . . .	12233
Frederick F. . . . .	12238
Harriet (Moore) . . . . .	1588
Jeannette B. . . . .	12230
J. J. . . . .	12232
Joshua M. . . . .	5854
Leslie D. . . . .	12239
Luther . . . . .	12236
Mary B. (Dymond) . . . . .	5858
Nancy A. (Miars) . . . . .	5855
Russell H. . . . .	12237
Thomas E. . . . .	5853
William P. . . . .	5857
William W. . . . .	12234

**JEFFERIES,**

Phoebe J. (Cooper) . . . . .	2351
------------------------------	------

**JENKINS,**

Asenath A. (Pyle) . . . . .	6138
-----------------------------	------

**JENKINS, continued.**

Jesse E. . . . .	11922
John T. . . . .	11923
Lydia C. (Baker) . . . . .	8653
Mabel S. . . . .	11924
Maud M. . . . .	13364
Sarah E. (Taylor) . . . . .	5287

**JENYSON,**

Margaret M. (Allison) . . . . .	3990
---------------------------------	------

**JERNEYSON,**

Eli . . . . .	10319
Elihu J. . . . .	10322
Levi . . . . .	10320
M. Dora . . . . .	10323
Mary M. . . . .	10318
Sallie C. . . . .	10317
Sylvester W. . . . .	10316
Wiley . . . . .	10321

**JERNIGAN,**

Jennie . . . . .	13858
Lizzie . . . . .	13859
Martha J. (Greer) . . . . .	4132
Mattie L. (Dillingham) . . . . .	10549
Mollie . . . . .	13860
William E. . . . .	10550

**JESS,**

Annie . . . . .	7167
Arthur W. . . . .	7168
Charles W. . . . .	7166
Edna M. . . . .	7165
George H. . . . .	7169
Mary A. (Bennett) . . . . .	2237
William F. . . . .	7164

**JESSUP,**

Rachel (Moore) . . . . .	378
--------------------------	-----

**JOBES,**

Feru . . . . .	11334
Mary H. . . . .	11333
Emily (Thomas-Stevenson) . . . . .	4695

**JOHN,**

Adelbert A. . . . .	1403
Elinor (Allen) . . . . .	305
Hezekiah L. . . . .	5492
Judith E. (Keir) . . . . .	1402
Otto M. . . . .	5499
Mary E. . . . .	1401
Thomas W. . . . .	1400
Walton C. . . . .	5498
William W. . . . .	5491

**JOHNS,**

Asa D. . . . .	13901
Aubrey . . . . .	13902
Barron . . . . .	13905
Bayard . . . . .	13904
Estelle . . . . .	13903
Forest J. . . . .	6103
Kate (Parry) . . . . .	10704
Loyal H. . . . .	13906
Mary J. (Moore) . . . . .	1707
Robert P. . . . .	6104

JOHNSON,	NO.	JOHNSON, <i>continued.</i>	NO.
Albert . . . . .	7016	Lillian M. . . . .	12868
Albert H. . . . .	10672	Linton A. . . . .	4726
Alice A. (Turner) . . . . .	4724	Lottie M. . . . .	7014
Alice E. . . . .	11356	Lottie M. . . . .	10673
Amanda (Carter) . . . . .	3456	Lucile . . . . .	12389
Amelia . . . . .	3486	Lydia (Brennan) . . . . .	6260
Andrew . . . . .	7024	Lydia (Davis) . . . . .	1254
Ann (Stevens) . . . . .	1137	Mabel L. . . . .	6531
Anna L. . . . .	10349	Margaret (McLaughlin) . . . . .	2154
Anna M. . . . .	7010	Margaret . . . . .	4174
Annie E. (McKim) . . . . .	4603	Margaret M. (Love) . . . . .	868
B. Franklin . . . . .	7008	Margaret P. . . . .	3483
Callie M. . . . .	10677	Margaret S. (Squires) . . . . .	7000
Carrie L. . . . .	10674	Martha E. (Moore) . . . . .	1247
Catherine . . . . .	179	Mary (Ambler) . . . . .	2157
Catherine . . . . .	11257	Mary (Hamel) . . . . .	28
Charles W. . . . .	6530	Mary (Ocker) . . . . .	180
Cora A. . . . .	12866	Mary A. . . . .	10345
Cora E. (Thames) . . . . .	10346	Mary E. (Broomell) . . . . .	6210
David C. . . . .	4725	Mary E. (McKim) . . . . .	4604
Edith M. (Keck) . . . . .	11702	Mary J. (Everett) . . . . .	7001
Edward H. . . . .	7009	Mary L. . . . .	16671
Effie D. . . . .	11704	Mary M. . . . .	3481
Eliza M. (Marsh) . . . . .	7022	Mary R. . . . .	6529
Elizabeth (Wilson) . . . . .	5067	Mary T. . . . .	7015
Elizabeth F. (Good) . . . . .	1950	Maurice B. . . . .	12870
Elma B. . . . .	11354	Maxwell . . . . .	12391
Elmer E. . . . .	7012	Mordecai . . . . .	2153
Emma E. . . . .	11703	Nancy A. Z. (Johnston) . . . . .	3479
Emma J. . . . .	7013	Nathan . . . . .	5068
Ernest P. . . . .	12869	Phebe (Rogers) . . . . .	2150
Esther (Wilson) . . . . .	5066	Rachel H. (Ross) . . . . .	1001
Florence G. . . . .	3482	Rebecca (Hartley) . . . . .	5069
Franklin . . . . .	10670	Rebecca J. (Martin) . . . . .	4722
Franklin E. . . . .	4173	Rebecca J. . . . .	11258
Franklin S. . . . .	12867	Robert D. . . . .	10680
George F. . . . .	3478	Robert J. . . . .	7023
Gainer . . . . .	2158	Ruth (Moore) . . . . .	511
Hannah L. . . . .	5042	Ruth A. (Keely) . . . . .	2159
Harriet E. . . . .	10675	Ruth H. . . . .	14086
Harry B. . . . .	5041	Samuel . . . . .	2155
Henry . . . . .	9295	Samuel H. . . . .	3484
Henry J. . . . .	7002	Sarah (Irwin) . . . . .	2152
Henry J. . . . .	10347	Sarah . . . . .	4177
Henry L. . . . .	3480	Sarah A. (Harland) . . . . .	6999
Isabella (Maxwell) . . . . .	178	Shibboleth L. . . . .	3485
James . . . . .	177	Taylor . . . . .	9297
James . . . . .	2156	Thomas R. . . . .	5040
James B. . . . .	5070	Vera . . . . .	12390
James M. . . . .	7011	Wendell, W. . . . .	11705
James McK. . . . .	10668	Wiley . . . . .	10669
Jennie . . . . .	9296	Wiley G. . . . .	4176
John C. . . . .	4175	Wiley H. . . . .	10679
John E. . . . .	10678	William A. . . . .	3477
John F. . . . .	5065	William E. . . . .	5671
John F. . . . .	10348	William M. . . . .	2151
John M. . . . .	3487	William W. . . . .	10676
Joice G. . . . .	11256	Zelma A. . . . .	11355
Laura H. (Hershey) . . . . .	13617	JOHNSTON,	
Lewis A. . . . .	4723	Andrew C. . . . .	4886

JOHNSTON, <i>continued.</i>	NO.
Ann M. (O'Dell) . . . . .	3620
Bolivar F. . . . .	10010
Carrie B. . . . .	9637
Edwin S. . . . .	9635
Eliza L. S. (Finley) . . . . .	926
Ella G. . . . .	10015
Gertrude . . . . .	13652
Isaac W. . . . .	4888
James . . . . .	4885
James A. . . . .	10012
James G. . . . .	10008
James M. . . . .	3817
John O'D. . . . .	9633
Margaret A. . . . .	4890
Martha . . . . .	4889
Martha . . . . .	10017
Mary A. . . . .	9634
Mary A. (Cooper) . . . . .	1212
Mary E. . . . .	10011
Mary F. (Kelly) . . . . .	4893
Matilda J. (Wilson) . . . . .	3815
Mary M. . . . .	3818
Nancy A. Z. (Johnson) . . . . .	3479
Nancy J. (Troutman) . . . . .	4887
Nettie M. . . . .	10016
Niles O'D . . . . .	13653
Phebe . . . . .	10014
Robert E. . . . .	10009
Robert H. . . . .	9636
Roberta . . . . .	3819
Russell P. . . . .	9632
Russell S. . . . .	13651
Sarah E. (Cantwell) . . . . .	4891
Walter M. . . . .	10013
William . . . . .	4892
William F. . . . .	3816
JONES,	
Agnes . . . . .	11812
Alma . . . . .	13529
Andrew M. . . . .	510
Anna M. (Grimley) . . . . .	6029
Arthur . . . . .	11813
Arthur D. . . . .	6025
Asa W. . . . .	11814
Charles W. . . . .	6030
Cleo . . . . .	13527
Earl . . . . .	12312
Edwin W. . . . .	1660
Effie . . . . .	11818
Eli McV. . . . .	1661
Elinor (Whitson) . . . . .	363
Eliza J. . . . .	6026
Eliza W. (Roach) . . . . .	2149
Elmira M. (Miller) . . . . .	1634
Emma P. (Magee) . . . . .	1662
Ethelbert C. . . . .	1657
Frank C. . . . .	6027
Guy . . . . .	12311
Harry . . . . .	11817
Hattie C. (Wallace) . . . . .	6031

JONES, <i>continued.</i>	NO.
Herbert . . . . .	11816
Infant . . . . .	5964
James H. . . . .	13525
Laila . . . . .	13523
Laura A. (Pullam) . . . . .	4084
Leora C. . . . .	13528
Louella K. . . . .	6028
Louisa R. (Cheever) . . . . .	1663
Margaret J. (Robinson) . . . . .	1659
Mary C. (McElwrath) . . . . .	9676
Mary C. . . . .	5965
Mary E. (Kirk) . . . . .	5873
Mary H. (Walker) . . . . .	3343
Mary I. (Jones) . . . . .	9115
Maud . . . . .	11811
Milford . . . . .	12252
Nellie A. (Cameron-Boone) . . . . .	9114
Nellie F. . . . .	13524
Ottomer . . . . .	11815
Ralph T. . . . .	13530
Rebecca (Moore) . . . . .	117
Rebecca M. (Whelan) . . . . .	2148
Sarah E. (Brown) . . . . .	5164
Verna V. . . . .	13526
Walter . . . . .	509
William . . . . .	508
William C. . . . .	5963
Wrathe B. . . . .	1658
JOPSON,	
Arthur B. . . . .	13086
Lydia S. (Brinton) . . . . .	7476
William S. . . . .	13085
JOURNEY,	
Eliza M. (Ross) . . . . .	4172
William D. . . . .	10667
JURY,	
Mary E. (Graffius) . . . . .	5460
KANE,	
Addie M. (Lively) . . . . .	11280
Georgiana E. . . . .	14023
KANTNER,	
C. Mae (Harris) . . . . .	8548
Wesley H. . . . .	13349
KAYNER,	
Ann E. (Moore) . . . . .	2874
KEAM,	
Cora P. (Horner) . . . . .	3767
KECK,	
Edith M. . . . .	14030
Edith M. (Johnson) . . . . .	11702
KEECH,	
Eurie M. . . . .	12692
Harriet W. (Stroud) . . . . .	6789
Robert E. . . . .	12693
Walter S. . . . .	12694
William G. . . . .	12695
KEELY,	
Daniel R. . . . .	7032
Emma R. . . . .	7029

<b>KEELY, continued.</b>	NO.	<b>KELLY, continued.</b>	NO.
Eugenia R. . . . .	7028	George L. . . . .	9942
Jennie M. . . . .	7027	Gerald . . . . .	13037
Julia M. . . . .	7026	Ida M. . . . .	4796
Olie S. . . . .	7030	Lewis C. . . . .	4797
Ruth A. (Johnson) . . . .	2159	Mary E. . . . .	4799
Samuel B. . . . .	7031	Mary F. (Johnston) . . . .	4893
William A. . . . .	7025	<b>KELSEY,</b>	
<b>KEENY,</b>		Mercy (Taylor) . . . . .	630
Daniel B. . . . .	9744	<b>KENDALL,</b>	
David U. . . . .	9743	Infant . . . . .	13927
Emily McF. (Spottswood-		Sadie Z. (Watts) . . . . .	10766
Fowler) (see Add.) . . . .	3652	<b>KENDIG,</b>	
Harry S. . . . .	9742	Allen J. . . . .	7394
Ida H. (Wilson) . . . . .	9745	Louisa (Cooper) . . . . .	2331
John C. . . . .	9741	Ralph E. . . . .	7395
Ralph . . . . .	13685	<b>KENNEDY,</b>	
Ruth . . . . .	13686	Alfretta . . . . .	11033
Sallie J. (Short) . . . . .	9740	Augusta A. . . . .	2700
<b>KEILHOLTZ,</b>		Bertha M. . . . .	12516
Burton L. . . . .	14069	Charles M. . . . .	11034
Clara B. . . . .	12730	Colfax . . . . .	11032
Clyde K. . . . .	14068	Elizabeth (Moore-Archer) .	641
Ellis R. . . . .	12728	Francis I. S. . . . .	10411
Emma B. . . . .	12729	Henry C. . . . .	12515
Lillian R. . . . .	12731	John R. . . . .	12514
Martha E. (Kirk) . . . . .	6883	Laura M. (Hensel) . . . .	6427
<b>KEITH,</b>		Mabel . . . . .	11030
John . . . . .	12510	Malinda E. . . . .	10410
Mabel . . . . .	12511	Mary . . . . .	11031
Nora . . . . .	12509	Peter . . . . .	2701
Sylvanus F. . . . .	6412	Rachel (Large) . . . . .	4423
<b>KELIEHOR,</b>		Reuben J. . . . .	2702
Alzena (Allison) . . . . .	10324	Samuel M. . . . .	10412
<b>KELLEY,</b>		Sarah J. (Manahan) . . . .	4032
Albert R. . . . .	13752	William H. . . . .	12517
Anita R. . . . .	13751	<b>KENNEY,</b>	
Charles . . . . .	9828	Annie M. . . . .	6693
Flora M. (Bird) . . . . .	9829	Belle . . . . .	6697
Frank . . . . .	9827	Carrie . . . . .	6705
Harry . . . . .	9832	Charles . . . . .	2030
Ida . . . . .	11471	Charles B. . . . .	6694
John P. . . . .	9825	Charles F. . . . .	6679
Lewis . . . . .	9830	Charles W. . . . .	6706
Martha J. (Horner) . . . .	3700	Charlotte E. . . . .	6702
Mary B. . . . .	9826	Edward L. . . . .	6685
Minnie (Berry) . . . . .	9831	Emma S. . . . .	6699
Minnie . . . . .	11470	Eugene R. . . . .	6690
Pearl . . . . .	11469	Frederick . . . . .	6707
<b>KELLINGTON,</b>		George G. . . . .	6701
Hannah M. . . . .	8148	Harriet E. . . . .	6680
Ida M. . . . .	8150	Harry W. . . . .	6691
James H. . . . .	8147	Helen M. (Clark) . . . . .	6677
Mary A. . . . .	8149	Henry C. . . . .	6698
Mary E. (James) . . . . .	2710	Ida M. . . . .	6703
<b>KELLY,</b>		James A. . . . .	2034
Anna K. . . . .	4798	James C. . . . .	6684
Annie I. (Cooper) . . . . .	7341	James W. . . . .	6700
Emily (Moore) . . . . .	1162	John R. . . . .	6696
Eurith E. (Bramwell) . . . .	3751	John T. . . . .	2031
Genevieve . . . . .	13036	John T. . . . .	6689



KENNEY, <i>continued.</i>		NO.	KILLOUGH, <i>continued.</i>		NO.
Maria H. (Mitchell)		6695	Phianna (Wright)		6158
Minnie		6704	Sidney (Hoopes)		1762
Oscar F. A.		6692	KILMER,		
Preston H.		6681	Amanda (Morey)		5623
Rachel (Wallace)		460	Charles		5624
Rachel A.		6687	Mary J. (Coale)		1472
Robert A.		6688	KIMBLE,		
Robert M.		6678	Carrie A.		5721
Samuel C.		6682	Effie M.		5719
Sallie B. (Harvey)		6683	John H.		5723
Theodore R.		6686	Laura J. (Nichols)		5720
Thomas		2032	Mary J. (Reynolds)		1532
William W.		6676	Sarah L.		5722
William W.		2033	KING,		
KENNY,			Charlotte (Horner)		3568
Alice		12606	Edgar T.		12128
Charles E.		12611	Elmira (Wood)		5670
Charles D.		12615	Fannie L.		12129
Freddie		12608	Garrett		10366
Harry E.		12621	Hiram T.		11584
Helen		12603	Laura E.		10367
Helen F.		12609	Lauretta (Kirk)		5671
Jessie E. (Williamson)		12605	Luella (Wood)		5672
Katie L.		12598	Lulu F. (Spencer)		4986
Lizzie		12604	Lydia (Dickinson-Thomas)		239
Marie L.		12610	Malinda M. (Manahan)		972
Maudie M.		12614	Malinda R. (Meek)		4021
William W.		12616	Mary A.		5662
Willie M.		12607	Mary F.		10369
Willis B.		12599	Mary M. (Manahan)		4013
KENT,			Mary M. (Preston)		1501
Mary D. H. (Walker)		2951	Mary W.		11583
KEPHART,			Ophelia		10368
Eliza J. (Owens)		5009	Phebe M. (Preston)		1507
Lavado		11625	Philena (Reynolds)		5660
KERR,			Rachel		5661
Alice P.		5496	Rebecca		5658
Earl H.		5497	Sarah F. (Wicklein)		1124
Frederick C.		5495	Sarah L. (Wright-Ash)		4020
Judith E. (John)		1402	Spencer W.		11585
Mary D.		5494	Thomas		5659
Morrissa B. (Cooper)		2451	William P.		5673
Nellie F. (Kruckenber)			KINSIE,		
(see Add.)		5493	Annie E. (Pettit)		5541
Onata E. (Hicks)		7586	KIPP,		
Z. Angelina		7587	Alfred M.		7964
KESTER,			Alfred W.		13255
Myrtie M. (Davis)		5098	Arthur D.		7965
KEYES,			Cecil V.		13258
Anna M. (Cooper)		2449	Charles H.		7967
Bertha A.		7584	Ethel M.		13256
Mary		7585	Irwin O.		13259
KILLOUGH,			Rachel A. (Moore)		2604
Elmer E.		6161	Thomas S.		7966
Jane E. (Moore)		6159	Ulrus S.		13257
John		6155	William M.		7963
Margaret (Wood)		6157	KIRK,		
Mary M.		6156	Adda (Reynolds)		5589
Merna C.		12336	Adrianna (Ferguson)		5043
Phebe R.		6160	Adrianna (Reynolds)		1452

KIRK, <i>continued.</i>	NO.	KIRK, <i>continued.</i>	NO.
Alexander H. . . . .	2120	Mercie A. (Taylor) . . . . .	6893
Alfred C. . . . .	12074	Milton D. . . . .	11675
Alice . . . . .	11674	Norman R. . . . .	12079
Alice D. (Moore) . . . . .	1248	Phebe A. . . . .	5048
Alice E. . . . .	14072	Phebe P. . . . .	12125
Alice L. . . . .	12127	Phebe P. (Passmore) . . . . .	496
Andrew M. . . . .	5045	Rachel A. (Stubbs) . . . . .	2119
Anna E. (Reynolds) . . . . .	1534	Rachel L. . . . .	2121
Annie D. . . . .	12747	Roger H. . . . .	2117
Annie E. . . . .	12742	Roger N. . . . .	12748
Benjamin P. . . . .	12073	Ruth M. (Passmore) . . . . .	497
Charles E. . . . .	12746	Samuel B. . . . .	11671
Charles F. . . . .	6885	Samuel M. . . . .	5875
Charles R. . . . .	12751	Samuel W. . . . .	6898
Earl R. . . . .	12077	Sarah R. . . . .	12739
Ella C. . . . .	12744	Sherwood H. . . . .	5725
Ella H. . . . .	12078	Slater A. . . . .	12737
Ellis H. . . . .	6890	T. Scott . . . . .	12757
Ellis I. . . . .	12738	Thaddeus S. . . . .	12741
Ellis P. . . . .	2116	Thomas B. . . . .	5046
Elphonsa H. . . . .	12754	Walter B. . . . .	5724
Emma . . . . .	12076	William B. . . . .	6895
Ernest L. . . . .	14074	William H. . . . .	12756
Evaline E. . . . .	5874	William J. . . . .	12123
Frank H. . . . .	11673	Willis L. . . . .	12743
Frederick S. . . . .	11676	KIRKWOOD,	
Gertrude T. . . . .	12755	Allen F. . . . .	2407
Hannah B. . . . .	12126	Catherine (Matlock) . . . . .	2403
Harriet F. . . . .	12745	Charles H. C. . . . .	7520
Harriet R. H. . . . .	6894	Edward L. . . . .	7518
Harry P. . . . .	11672	George F. . . . .	2408
Helen R. . . . .	14073	George F. . . . .	7521
Helene H. . . . .	12749	Hattie L. . . . .	7517
Howard T. . . . .	12124	Henry C. . . . .	2104
Hughes W. . . . .	6896	Infant . . . . .	7515
Ida B. . . . .	5726	John . . . . .	581
Jacob H. . . . .	6886	John B. . . . .	2405
James . . . . .	5047	John W. . . . .	7514
Jane A. (Reynolds) . . . . .	5587	Lewis T. . . . .	7516
Joseph W. . . . .	12753	Mary (Moore) . . . . .	583
Joshua F. . . . .	12740	Rebecca (Cooper) . . . . .	128
Josiah F. . . . .	2118	Rebecca A. (Cooper) . . . . .	584
Josiah F. . . . .	12752	Thomas C. . . . .	2406
Josiah P. . . . .	6887	Thomas W. . . . .	7519
Laurette (King) . . . . .	5671	William . . . . .	582
Leroy P. . . . .	6897	William F. . . . .	2402
Levi B. . . . .	6891	KIRNS,	
Lewis A. . . . .	5727	Loretta (Barcus) . . . . .	3088
Lewis H. . . . .	6889	KLEIN,	
Lewis H. . . . .	6892	Mary E. (Harper) . . . . .	9354
Lewis H. . . . .	12075	KLUMPH,	
Lewis H. . . . .	12750	Ella M. . . . .	8403
Malinda (Moore) . . . . .	1594	Jay . . . . .	8402
Martha E. (Keilholtz) . . . . .	6883	Mary E. (Moore) . . . . .	2883
Mary A. (Pusey) . . . . .	6884	KNIGHT,	
Mary E. (Crowley-Fulerton) . . . . .	5044	Lillian . . . . .	10705
Mary E. (Jones) . . . . .	5873	Maria (Walton) . . . . .	4189
Mary E. (Parson) . . . . .	12736	KNIGHTON,	
Mary L. . . . .	14075	Archibald F. . . . .	9709
Melissa P. (Pugh) . . . . .	6888	Edgar B. . . . .	9704



KNIGHTON, <i>continued.</i>	NO.	KUNKLE, <i>continued.</i>	NO.
Ella P. . . . .	9708	Mary E. (Simmons) . . . .	2894
Harriet L. (Withrow) . . . .	3640	Nora . . . . .	8412
Ida S. . . . .	9710	Park . . . . .	8411
John . . . . .	9705	KYSE,	
Margaret L. . . . .	9707	Rosa E. (Mayfield) . . . .	11314
Robert . . . . .	9703	LACKEY,	
Winfield . . . . .	9706	Anna L. (Menough) . . . .	1983
KNOX,		George H. . . . .	6577
Amelia E. . . . .	10168	Gertrude . . . . .	6578
Arthur B. . . . .	10171	Helen R. . . . .	6576
Carrie B. . . . .	10170	LACY,	
Emma . . . . .	10169	Edward L. . . . .	3353
James B. . . . .	3913	Edward W. . . . .	9144
John M. . . . .	10166	Elias F. . . . .	3348
Laura . . . . .	3912	Elias F. . . . .	9130
Margaret D. (Noland) . . . .	3915	Eliza J. (Blailock) . . . .	3351
Margaret E. . . . .	10167	Essie E. (Leathers-Parish). .	3357
Rachel R. (Murphy) . . . .	950	Francis A. . . . .	9145
Robert T. . . . .	3914	Franklin A. . . . .	837
KOCH,		Infant . . . . .	9148
Ida (Maxwell) . . . . .	3173	James . . . . .	836
KOCHES,		James . . . . .	9146
Carrie L. . . . .	13588	James E. . . . .	9128
Charles E. . . . .	13587	James F. . . . .	3361
Clara E. . . . .	13589	Julia A. (Poole-Black) . . .	3358
Mary S. (McKee) . . . . .	9348	Lavina L. . . . .	3355
Wiley O. . . . .	13590	Mary A. (O'Neal) . . . . .	839
KOFKE,		Mary J. . . . .	9131
C. Roy . . . . .	6125	Mary L. . . . .	3350
Carrie R. . . . .	6119	Kittie G. . . . .	9129
Charles E. . . . .	6120	Nancy (Sudduth-Milton) . .	3349
Frederick . . . . .	6123	Nancy (Love) . . . . .	187
Harry J. . . . .	6122	Nancy E. (Lewis) . . . . .	838
J. H. T. . . . .	6124	Nannie L. . . . .	9132
Phebe A. (McFadgen) . . . .	1725	Sarah E. (West) . . . . .	3359
Sadie L. . . . .	6121	Sophia E. . . . .	3352
Wayne L. . . . .	6126	Texanna M. (Walker-Evans) .	3360
KOLB,		Thomas J. . . . .	3356
Eula G. . . . .	10334	William R. . . . .	3354
Irenis J. . . . .	10336	William R. . . . .	9147
Margaret J. (Neely) . . . .	3996	LAMB,	
Margaret V. . . . .	10337	Alice . . . . .	5550
Mary A. L. . . . .	10332	Charles A. . . . .	5551
Nancy J. . . . .	10333	Ella (Walker) . . . . .	5549
William N. . . . .	10335	Maria M. (Garrettson) . . .	1442
KRIEBEL,		Martha B. (Moore) . . . .	5552
Edna . . . . .	12171	LAMBERT,	
Sammira L. (Chambers) . . .	5783	Delia (Michener) . . . . .	6302
KROH,		Edward G. . . . .	12478
Ananette . . . . .	9329	Ethel M. . . . .	12477
Florence C. (Horner) . . . .	3686	Eugenia D. . . . .	12479
Harry H. . . . .	9330	Leon B. . . . .	12476
Harry K. . . . .	9788	LAMBKIN,	
Hubert R. . . . .	9328	Arthur H. . . . .	10980
Lucinda (Horner) . . . . .	3494	Charles A. . . . .	10984
KRUCKENBERG,		F. Blanche . . . . .	10981
Nellie F. (Kerr) (see Add.) .	5493	Florence D. . . . .	10982
KUNKLE,		Josiah T. . . . .	10979
Anna A. . . . .	8409	Kaloolah L. . . . .	10983
Elwood . . . . .	8410		

LAMBORN,	NO.	LARGE, <i>continued.</i>	NO.
Annie L. . . . .	5405	Francis . . . . .	11035
Arthur B. . . . .	1941	Harry F. . . . .	11036
Edgar . . . . .	5919	George W. . . . .	4422
Elmira (Moore) . . . . .	1619	Helen T. . . . .	11041
Elva B. . . . .	5403	Gideon . . . . .	4420
Elvirah S. (Cooper) . . . . .	2447	Isaac A. . . . .	4450
Ezer . . . . .	428	John A. . . . .	4428
Frances (Stevenson) . . . . .	1939	John A. (see Add.) . . . . .	11043
George I. . . . .	5404	Joseph . . . . .	1057
Gertrude E. . . . .	12274	Joseph M. . . . .	4448
Harriet A. . . . .	5402	Leo A. . . . .	11042
Jonathan . . . . .	432	Lydia (Moore) . . . . .	225
Leslie . . . . .	6519	Lydia A. (Phelps) . . . . .	4421
Lewis . . . . .	433	Lydia E. . . . .	4447
Martha E. . . . .	1924	Mabel J. . . . .	11026
Martha E. . . . .	1925	Margaret R. . . . .	11040
Mary E. (Way) . . . . .	5400	Martha . . . . .	1053
Miriam C. (Worrell) . . . . .	429	Mary J. . . . .	4445
Rachel (Moore) . . . . .	96	Oscar . . . . .	4449
Romeo . . . . .	1940	Phebe E. (Moore-Cowan) . . . . .	1060
Rest E. (Webster-McNeal). . . . .	431	Phebe L. . . . .	11082
Ruth (Hambleton) . . . . .	430	Rachel (Thompson) . . . . .	1052
Sarah C. (Showalter) . . . . .	5401	Rachel (Keunedy) . . . . .	4423
Sarah J. (Moore) . . . . .	1363	Retta M. . . . .	11089
LAMKIN,		Ruth A. (Lemly) . . . . .	1055
Margaret E. (Martin) . . . . .	4340	Ruth E. . . . .	11044
LANDIS,		Sarah . . . . .	4426
Mary F. . . . .	7362	Sarah A. (Thompson) . . . . .	1056
Sarah J. (Cooper) . . . . .	2317	Stanley O. . . . .	11037
LANDON,		Sue E. . . . .	11074
Cornelia (Moore) . . . . .	1620	Susan M. . . . .	11081
Sealand . . . . .	5920	Susanna W. (Moore) . . . . .	243
LANGE,		Tamer J. (Mann) . . . . .	1059
Sarah J. (Moore) . . . . .	1964	Walter O. . . . .	11075
LANIOUS,		William . . . . .	1054
Anna M. (Miller) . . . . .	1998	William H. H. . . . .	4424
Frank E. . . . .	6592	William P. . . . .	11039
Infant . . . . .	6591	LARKIN,	
LAPP,		Arthur R. . . . .	10489
Charles W. . . . .	8610	Bessie N. . . . .	10490
Clyde N. . . . .	8609	Irl . . . . .	10491
Dwight B. . . . .	8611	Mary E. (Robinson) . . . . .	4073
Odessa M. . . . .	8608	Mary M. . . . .	10492
S. Lucinda (Neff) . . . . .	3063	Royce P. . . . .	10488
LARGE,		LARZALERE,	
Adele M. . . . .	13986	Mattie (Simpers) . . . . .	6012
Amos K. . . . .	11072	Priscilla J. (Antram) . . . . .	1651
Andrew (see Add.) . . . . .	1058	Robert C. . . . .	6013
Andrew . . . . .	4427	LASH,	
Andrew E. . . . .	11078	Bell (Huber) . . . . .	3179
Andrew T. . . . .	11071	Eliza (Huber) . . . . .	3181
Bertha F. (Mann) . . . . .	11098	Elizabeth (Maxwell) . . . . .	794
Chester A. . . . .	11038	Henry . . . . .	3177
E. Anna (Thorne) . . . . .	4446	Ida (Miller) . . . . .	3184
Eckert V. . . . .	11079	Laura (Dennins) . . . . .	3183
Edgar N. . . . .	11073	Louisa (Grier) . . . . .	3182
Edith M. . . . .	11076	Sarah (Strain) . . . . .	3178
Ellery W. . . . .	11077	William R. . . . .	3180
Elmer . . . . .	4425	LAVAL,	
		Anna E. S. (Bass) . . . . .	3242

LAWRENCE,	NO.	LEECH, <i>continued.</i>	NO.
Rachel E. (Wright) . . . . .	993	Charles B. . . . .	13761
LAWSON,		Coray R. . . . .	9998
Eva M. (Wasson) . . . . .	11936	Drusella T. (Finley) . . . . .	923
Oscar . . . . .	14044	Edmonia P. . . . .	13759
Pearl . . . . .	14045	Edwin C. . . . .	13762
LEACH,		Eglantine N. (Strain) . . . . .	3813
Carrie L. (Cowan) . . . . .	3017	Elizabeth J. (Spencer) . . . . .	4972
John M. . . . .	8577	Ella . . . . .	9995
Mary M. . . . .	8578	Finley F. . . . .	11565
LEATHERS,		Finley W. . . . .	9996
Essie E. (Lacy Parish) . . . . .	3357	Gilbert T. . . . .	13763
James F. . . . .	9149	Harry M. . . . .	11564
James R. . . . .	13548	Herbert B. . . . .	10002
Joel R. . . . .	9151	Infant . . . . .	3811
John . . . . .	13549	Infant . . . . .	3812
Mary J. (Bryan) . . . . .	9152	Infant . . . . .	10003
Nannie J. (Gates) . . . . .	9150	J. Houston . . . . .	9997
Rachel . . . . .	13545	Jacob A. . . . .	13760
Samuel L. . . . .	9153	Margaret E. . . . .	13764
LEATHERWOOD,		Margaret H. . . . .	10000
Agnes J. (Wagner) . . . . .	3747	Minnie J. . . . .	11566
Clarence A. . . . .	9929	Myrtle A. . . . .	11568
Cora B. . . . .	9931	W. Stuart . . . . .	9999
Edward . . . . .	9933	Walter A. . . . .	11569
Jesse C. . . . .	9932	William B. F. . . . .	3814
William R. . . . .	9930	LEEDS,	
LEBO,		Edith R. . . . .	11283
Abby A. . . . .	4717	Justice H. . . . .	11284
Eli D. . . . .	4718	Mary M. (Hartz) . . . . .	4672
Franklin A. . . . .	4720	LEEK,	
Hannah L. (Dickinson) . . . . .	1134	Eliza A. (Wright) . . . . .	3892
Isaac L. . . . .	4719	LEFEVRE,	
Isaiah D. . . . .	4715	George D. . . . .	7397
Mary E. . . . .	4716	Paul . . . . .	7398
Sallie A. . . . .	4721	Sarah (Cooper) . . . . .	2336
LEDBETTER,		LEMMLY,	
Mary V. (Walker) . . . . .	9119	Allie C. . . . .	11051
LEDWITH,		Amelia E. . . . .	11048
Jean B. . . . .	8456	Clara M. . . . .	11049
Sarah W. (Cooper) . . . . .	2928	Clarence P. . . . .	11052
William L. . . . .	8457	David F. . . . .	4429
LEE,		David W. . . . .	11047
Alland . . . . .	5556	Donis S. . . . .	11046
Annie . . . . .	12050	Eleanor D. (Stevenson) . . . . .	11058
Charles W. . . . .	12052	Elvira (Chalfant) . . . . .	4437
Edgar J. . . . .	5557	Frederick J. . . . .	11045
Emma W. (Jarrett) . . . . .	9729	Howard M. . . . .	11059
George . . . . .	5555	Jacob D. . . . .	4434
James H. J. . . . .	13678	Joseph M. . . . .	4433
Joseph G. . . . .	5554	Lillie A. . . . .	11050
Lawrence . . . . .	12053	Lydia A. (Lilley) . . . . .	4430
Lydia S. (Davis) . . . . .	5174	Mary L. . . . .	4435
Malcolm . . . . .	5553	Phebe E. . . . .	4432
Martin L. . . . .	13679	Rachel M. . . . .	4436
Nina K. . . . .	12049	Ruth A. (Large) . . . . .	1055
Robert E. . . . .	12051	Sarah J. . . . .	4431
Ruth A. (Garrettson) . . . . .	1443	Sue C. . . . .	11060
LEECH,		LEMON,	
Ada F. . . . .	11567	Amanda L. . . . .	11544
Charles B. . . . .	10001	Ena G. . . . .	11543

LEMON, <i>continued.</i>	NO.	LILLEY, <i>continued.</i>	NO.
Ethel M. . . . .	11547	Mary C. . . . .	7176
John B. . . . .	11545	Mary E. (Dart) . . . . .	11054
Lavinia S. (Hile) . . . . .	4948	Mary M. (Smith) . . . . .	2242
Sarah G. . . . .	11546	LINCOLN,	
LEONARD,		Anna (Reynolds) . . . . .	1457
Marshall G. . . . .	11989	George W. . . . .	5606
Mary E. (Gull) . . . . .	5427	Henry P. . . . .	5602
LESLIE,		Mary A. . . . .	5605
Clara E. (Ortlip) . . . . .	11065	Walter R. . . . .	5604
Elizabeth (Harty) . . . . .	8773	William R. . . . .	5603
Emma R. . . . .	13385	LINDBERRY,	
John . . . . .	13386	Alpha W. . . . .	13210
Paul L. . . . .	13988	Nellie . . . . .	13212
LESTERSMITH,		Rebecca J. (Hilborn) . . . . .	7883
Charles P. . . . .	8041	Sarah B. . . . .	13211
Flora J. (McCoy) . . . . .	8040	William E. . . . .	13213
Julia A. . . . .	2643	LINDSAY,	
Medora A. (Parshell) . . . . .	8039	Andrew F. . . . .	3274
Roderick P. . . . .	8038	Anna K. (Gordon) . . . . .	9026
LEWERS,		Annie L. (Love) . . . . .	817
Brooks . . . . .	13435	Charles L. . . . .	6553
Lee . . . . .	13434	Edward C. . . . .	8959
S. Locket (Love-Pack) . . . . .	8918	Eliza A. . . . .	8961
LEWIS,		Eliza E. E. (Erwin) . . . . .	3273
Amanda (Linton) . . . . .	5845	James E. . . . .	8956
Amanda (Moore) . . . . .	2577	James M. . . . .	3270
Catherine E. (Abbey) . . . . .	8510	James M. . . . .	8958
Chester P. . . . .	12134	John D. . . . .	8955
Dorothy . . . . .	13199	John McK. . . . .	3272
Edson A. . . . .	7875	John D. . . . .	8965
Ellen B. . . . .	12133	Laura V. (Moore) . . . . .	1967
Elsie . . . . .	12226	Lucian D. . . . .	3280
Eva M. (Crook) . . . . .	7874	Margaret A. (Hemphill) . . . . .	3297
Florence . . . . .	8514	Margaret E. (Love) . . . . .	3312
Laura V. . . . .	13197	Margaret M. . . . .	3268
Margaret . . . . .	8513	Martha A. . . . .	8954
Margaret . . . . .	13198	Martha I. . . . .	3277
Marian (Preston) . . . . .	5693	Mary C. . . . .	3278
Martha (Hill) . . . . .	8511	Mary I. . . . .	9025
Mary . . . . .	8512	Mattie J. . . . .	8960
Mary J. . . . .	13196	Miles E. . . . .	3275
Nancy E. (Lacy) . . . . .	838	Miles S. . . . .	8963
Phebe C. (Rollins) . . . . .	7876	Moses E. . . . .	8964
Seth . . . . .	12227	Pauline A. . . . .	3279
Susan W. (Moore) . . . . .	2977	Philip L. . . . .	8962
Warfield M. . . . .	13200	Philip W. . . . .	3271
LIGHTNER,		Robert L. . . . .	3267
George T. . . . .	11785	Samuel A. . . . .	8957
Harry S. . . . .	11788	Thomas L. . . . .	3276
Lillia A. . . . .	11789	William E. . . . .	3269
Mary (England) . . . . .	5155	LINGERFIELD,	
Mary D. . . . .	11786	Esther E. (Cooper) . . . . .	2332
Minnie E. . . . .	11787	Harriet L. . . . .	7396
LILLEY,		LINTON,	
E. Annie . . . . .	11057	Ada H. . . . .	12213
Katharine E. (McConnell) . . . . .	4103	Albert W. . . . .	12214
Ida (Funk) . . . . .	11055	Alida C. . . . .	12210
J. Howard . . . . .	11056	Amanda (Lewis) . . . . .	5845
John T. . . . .	11053	Anna . . . . .	12205
Lydia A (Lemly) . . . . .	4430	Benjamin M. . . . .	12203

LINTON, <i>continued.</i>	NO.	LISBY, <i>continued.</i>	NO.
Edgar . . . . .	12200	Jessie . . . . .	6841
Elsie . . . . .	12208	John . . . . .	6835
Frank . . . . .	12215	Mary H. (Truman) . . . . .	2090
Frank T. . . . .	14058	Overton . . . . .	6842
Henry J. . . . .	6084	Thomas . . . . .	6838
James N. . . . .	12206	William . . . . .	6840
John . . . . .	12211	LIVELY,	
Joshua . . . . .	5841	Addie M. (Kane) . . . . .	11280
Lindley V. . . . .	14057	Carrie L. . . . .	11281
Loftus W. . . . .	12199	Charles W. . . . .	11282
Margaretta M. . . . .	12204	Elizabeth A. (Hartz) . . . . .	4670
Mary B. . . . .	6083	LIVESEY,	
Mary E. (Moore) . . . . .	1686	Elizabeth B. (Butler) . . . . .	7753
Mary W. . . . .	12201	LIVINGSTON,	
Matilda (Moore-Whitson) . . . . .	1618	Sarah D. (James) . . . . .	4683
Myra . . . . .	12212	LLOYD,	
Nancy (McMillan) . . . . .	5843	Arthur E. . . . .	12145
Nathan E. . . . .	14055	Lulu E. . . . .	12146
Nathan M. . . . .	5840	Sarah E. (Bell) . . . . .	5733
Noel S. . . . .	12198	LOCKER,	
Oliver . . . . .	5842	Rebecca J. (Minard) . . . . .	2591
Rachel (Snowden) . . . . .	5844	LODGE,	
Robert J. . . . .	12202	Ida M. . . . .	7158
Sarah A. (Moore) . . . . .	1584	Isaac J. . . . .	7157
Sarah R. . . . .	12197	Ruth H. (Bennett) . . . . .	2235
Seth E. . . . .	6085	LODWIG,	
Seth H. . . . .	12209	Bessie B. . . . .	11915
T. Allen . . . . .	5918	Charles . . . . .	11910
Walter . . . . .	12207	Eva F. (Taylor) . . . . .	5278
William N. . . . .	14056	Eva F. . . . .	11916
LINVILLE,		Mary L. . . . .	11912
Alice R. . . . .	8466	Nellie E. . . . .	11913
Anna . . . . .	2940	Wilbert O. . . . .	11914
Aquilla J. . . . .	2939	William H. . . . .	11911
Arthur J. . . . .	2944	LOFLAND,	
Arthur S. . . . .	8467	Ethel R. . . . .	11230
Asahel W. . . . .	2938	Hannah J. (Brown) . . . . .	4555
Clement H. . . . .	2942	Stephen K. . . . .	11229
Jane E. . . . .	8468	LOFTUS,	
Laura . . . . .	2946	Eleanor J. (Montgomery) . . . . .	4052
Lucy . . . . .	2941	LONG,	
Lucy A. . . . .	8465	Alva N. (Stitt) . . . . .	4762
Lydia R. (Moore) . . . . .	1800	Amanda M. (Bramwell) . . . . .	3750
Margaretta A. (Moore) . . . . .	2945	Carrie H. . . . .	13749
Marion . . . . .	8471	Fletcher H. . . . .	13748
Sarah (Walker) . . . . .	707	Frank M. . . . .	11391
Sarah H. (Walter) . . . . .	2943	George F. . . . .	4763
Sylvia D. . . . .	8469	Maggie B. (Horner) . . . . .	9817
Walter E. . . . .	8470	Marietta (Todd) . . . . .	7509
LIPP,		Matilda (Moore) . . . . .	1147
Alice I. . . . .	12802	Roy M. . . . .	11392
Ella D. (Passmore) . . . . .	6944	LONGENECKER,	
Elva A. (Albright) . . . . .	12801	Chauncy W. . . . .	13325
Hannah E. (Albright) . . . . .	12803	George R. . . . .	13324
Ida T. . . . .	12804	Mary E. . . . .	13323
Viola R. . . . .	12805	Mary P. (Worst) . . . . .	8311
LISBY,		Pearl A. . . . .	13322
Annie . . . . .	6837	LOOMIS,	
Helen . . . . .	6839	Clara R. . . . .	12289
Jennie . . . . .	6836	Elma R. . . . .	12290



LOOMIS, <i>continued.</i>	NO.	LOVE, <i>continued.</i>	NO.
Goldie M. . . . .	12291	Christopher C. . . . .	9207
Henry N. . . . .	12288	Christopher S. . . . .	3382
Loretta (Carter) . . . . .	5950	Claude E. . . . .	9191
Lulu M. . . . .	12287	Cornelia E. . . . .	16823
Wilber B. . . . .	12292	Daniel M. . . . .	3313
LORBER,		Daniel M. . . . .	9048
Bertha M. (Pusey) . . . . .	7313	David G. . . . .	4249
LOSSING,		De Witt C. . . . .	1048
Ursula . . . . .	13290	De Witt M. . . . .	4412
Ursula A. (Brown) . . . . .	8034	Della L. . . . .	10799
LOVE,		Eaton P. . . . .	3318
Ada (Smith) . . . . .	4409	Eaton P. . . . .	9047
Agnes . . . . .	9021	Edna K. . . . .	9043
Agnes A. (Moore) . . . . .	3261	Ella J. . . . .	8932
Agnes J. . . . .	8930	Eliza A. . . . .	3412
Albert R. . . . .	9222	Elizabeth . . . . .	845
Alexander . . . . .	38	Elizabeth (Miles) . . . . .	34
Alexander . . . . .	184	Elizabeth E. . . . .	3250
Alexander . . . . .	809	Elizabeth L. . . . .	3389
Alice D. . . . .	9208	Elizabeth (Smith) . . . . .	219
Alice M. . . . .	9215	Elizabeth (Wallace) . . . . .	823
Amelia M. (Bass) . . . . .	811	Ellen J. G. (Simril) . . . . .	827
Andrew . . . . .	30	Emery F. . . . .	9173
Andrew . . . . .	189	Emily C. (Postell) . . . . .	824
Andrew . . . . .	840	Emilus K. . . . .	854
Andrew A. . . . .	860	Emily H. (Nunn) . . . . .	846
Andrew D. . . . .	3396	Emily W. . . . .	3311
Andrew F. . . . .	826	Emma . . . . .	4407
Andrew L. . . . .	848	Emma C. (Cromwell) . . . . .	3419
Andrew P. . . . .	9209	Emma E. . . . .	8923
Ann (Stemmons) . . . . .	841	Emma E. (Phillips) . . . . .	10797
Anna . . . . .	193	Emma J. . . . .	9040
Anna H. . . . .	9180	Emma M. (Wells) . . . . .	3308
Anna L. (Campbell-Carter). . . . .	858	Ephriam . . . . .	3431
Anna M. (Sitgreaves) . . . . .	810	Ernest C. . . . .	9266
Annie . . . . .	9019	Ethel M. . . . .	9216
Annie B. . . . .	4270	Etta M. . . . .	9291
Annie G. . . . .	10800	Eugene S. . . . .	9188
Annie L. (Lindsay) . . . . .	817	Evalina . . . . .	855
Annie W. (Bridges) . . . . .	4243	Fannie . . . . .	3415
Arminta . . . . .	3470	Flora . . . . .	3399
Arthur . . . . .	191	Francis A. . . . .	9284
Arthur . . . . .	843	Francis M. . . . .	10825
Arthur B. . . . .	3388	Frank . . . . .	3449
Arthur D. . . . .	853	Frank O. . . . .	8901
Arthur D. . . . .	9290	Frank T. . . . .	9053
Arthur F. . . . .	3262	Franklin . . . . .	223
Arris K. . . . .	3400	Franklin J. . . . .	4410
Arthur M. . . . .	864	Franklin P. . . . .	3319
Arthur W. . . . .	9210	Franklin S. . . . .	9042
Bessie L. . . . .	3452	Frederick . . . . .	3472
Bettie A. . . . .	3309	Frederick E. . . . .	9189
Beulah N. . . . .	9267	George M. . . . .	8924
Blanche E. (Horner) . . . . .	3734	George P . . . . .	3464
Callie . . . . .	9018	George W. . . . .	3254
Carrie D. . . . .	9183	Harriet E. (McLaurin) . . . . .	1018
Catherine . . . . .	1051	Harriet E. (Peyton) . . . . .	3379
Catharine W. (Rutland) . . . . .	4246	Harriet J. . . . .	3252
Charles A. . . . .	3420	Harriet P. . . . .	4267
Charles W. . . . .	3370	Hattie E. . . . .	4247

INDEX.

1521

LOVE, <i>continued.</i>	NO.
Hattie L. . . . .	3451
Hattie M. . . . .	3426
Harva E. . . . .	9293
Harvey E. . . . .	9176
Henrietta . . . . .	3444
Henry C. . . . .	3368
Herrington E. . . . .	3387
Hugh M. . . . .	4408
Hugh R. . . . .	1045
Hugh T. . . . .	4263
Ida . . . . .	3417
Ida (Hueston) . . . . .	4259
Ila . . . . .	9187
Infant . . . . .	815
Infant . . . . .	816
Infant . . . . .	819
Infant . . . . .	828
Infant . . . . .	829
Infant . . . . .	830
Infant . . . . .	831
Infant . . . . .	832
Infant . . . . .	3375
Infant . . . . .	3383
Infant . . . . .	3418
Infant . . . . .	3467
Infant . . . . .	3468
Infant . . . . .	4272
Infant . . . . .	9041
Infant . . . . .	9181
Infant . . . . .	13468
Irene J. . . . .	4271
Isabella . . . . .	8944
Isabella K. . . . .	9049
Iva C. . . . .	9037
Jacob S. . . . .	3394
James . . . . .	31
James . . . . .	188
James . . . . .	220
James A. . . . .	3255
James A. . . . .	3430
James C. . . . .	847
James C. . . . .	3414
James E. . . . .	3384
James H. . . . .	3363
James L. . . . .	3380
James L. . . . .	3421
James M. . . . .	812
James M. . . . .	3243
James M. . . . .	8896
James M. . . . .	8902
James M. . . . .	8905
James O. . . . .	8928
James P. . . . .	8893
James R. . . . .	9292
James W. . . . .	862
James W. . . . .	3263
Jane (Murphy) . . . . .	33
Jane A. (Walker) . . . . .	3253
Jane C. . . . .	3315
Jasper F. . . . .	3391

LOVE, <i>continued.</i>	NO.
Jefferson . . . . .	224
Joe H. . . . .	9184
John A. L. . . . .	9219
John A. W. . . . .	3463
John F. . . . .	9177
John J. . . . .	3398
John K. . . . .	865
John McL. . . . .	9039
John S. . . . .	8891
John S. . . . .	8925
John T. . . . .	3469
John W. . . . .	3371
Joseph A. . . . .	10822
Joseph C. . . . .	4262
Joseph F. . . . .	1019
Joseph R. . . . .	9268
Joseph W. . . . .	856
Julia E. . . . .	1021
Julia F. (Williams) . . . . .	8926
Julia McN. . . . .	8903
Julia McN. (Crawford) . . . . .	8919
Kate . . . . .	3416
Katherine J. . . . .	9050
Katie (Hudson) . . . . .	4406
Kenneth F. . . . .	9907
Lacy . . . . .	3450
Lannes L. . . . .	8894
Laura . . . . .	9283
Laura E. . . . .	9221
Laura S. (Sleamaker) . . . . .	9175
Leah . . . . .	10824
Leila M. . . . .	4274
Leonidas V. . . . .	3447
Levissa J. . . . .	9033
Lillie A. . . . .	3445
Lillie M. . . . .	9045
Lily A. . . . .	9205
Lucinda . . . . .	1016
Lucinda A. (Moore) . . . . .	3364
Lydia . . . . .	3473
Luella . . . . .	4273
Lynford T. . . . .	9206
M. E. Louise . . . . .	8929
Mabel . . . . .	4393
Mabel L. . . . .	9217
Maggie A. . . . .	8920
Magnolia A. (Ames) . . . . .	9212
Mamie M. (Breshear) . . . . .	4261
Margaret . . . . .	190
Margaret (Hemphill) . . . . .	822
Margaret (Moore) . . . . .	4
Margaret (Sterling) . . . . .	35
Margaret A. (Hill) . . . . .	1044
Margaret A. (Smarr) . . . . .	3257
Margaret A. P. (Sims) . . . . .	3251
Margaret E. (Lindsay) . . . . .	3312
Margaret L. . . . .	3462
Margaret M. (Bacot) . . . . .	222
Margaret M. (Johnson) . . . . .	868
Maria A. . . . .	3422



LOVE, <i>continued.</i>	NO.	LOVE, <i>continued.</i>	NO.
Marshall S. . . . .	3367	Pauline E. (McDaniel) . . .	9220
Martha C. (McElwee) . . .	3314	Pearl . . . . .	4275
Martha D. (Allen) . . . .	1014	Philip C. . . . .	4265
Martha E. . . . .	9036	Phillip M. . . . .	8943
Martha M. . . . .	857	Polly M. . . . .	863
Mary . . . . .	3465	Rachel (Ross) . . . . .	29
Mary . . . . .	4411	Rachel (Wells) . . . . .	1013
Mary (Meek) . . . . .	818	Rachel C. . . . .	3248
Mary (Horner) . . . . .	32	Rachel J. . . . .	3259
Mary (Walker) . . . . .	186	Rachel R. (McIver-Cooper). .	814
Mary A. . . . .	3428	Rebecca A. . . . .	9228
Mary A. (Rhodes) . . . . .	3393	Richard C. . . . .	3365
Mary A. L. . . . .	9218	Robert . . . . .	37
Mary C. (Love) . . . . .	4245	Robert . . . . .	185
Mary D. . . . .	3442	Robert . . . . .	218
Mary D. . . . .	9230	Robert . . . . .	3245
Mary E. . . . .	8921	Robert A. . . . .	842
Mary E. . . . .	9020	Robert A. . . . .	850
Mary E. . . . .	9038	Robert A. . . . .	3366
Mary E. (Moore) . . . . .	3258	Robert Ann (Franks) . . .	3423
Mary F. . . . .	1050	Robert E. . . . .	1023
Mary F. . . . .	9213	Robert E. . . . .	3249
Mary G. . . . .	10808	Robert E. . . . .	4257
Mary J. . . . .	867	Robert E. . . . .	8898
Mary K. . . . .	9035	Robert E. . . . .	9211
Mary L. . . . .	9051	Robert E. . . . .	10826
Mary L. (Murphy) . . . . .	3424	Robert F. . . . .	3386
Mary M. . . . .	1015	Robert H. . . . .	861
Mary M. . . . .	9044	Robert H. . . . .	4242
Mary M. . . . .	9214	Robert L. . . . .	3256
Mary O. . . . .	4266	Robert M. . . . .	813
Mary Q. . . . .	10801	Robert M. . . . .	8942
Matilda . . . . .	1009	Robert Q. . . . .	10798
Matilda C. . . . .	8892	Robert W. . . . .	3316
Mattie (Brown) . . . . .	4264	Rosa C. . . . .	4269
Mattie O. . . . .	9185	Rosa E. (Catching) . . . .	1022
Mattie T. . . . .	3425	Roscoe E. . . . .	3413
Maude S. . . . .	9054	Ruth H. . . . .	9908
May B. . . . .	3446	S. Locket (Lewers-Pack) . .	8918
Mollie A. (Millikan) . . . .	9172	Sallie . . . . .	3310
Myrtle M. . . . .	9223	Sallie A. . . . .	3377
Nancy (Lacy) . . . . .	187	Sallie A. (Bowen) . . . . .	3392
Nancy (Williams) . . . . .	821	Sallie A. (Buckham) . . . .	851
Nancy A. (Briggs) . . . . .	852	Sallie C . . . . .	9022
Nancy A. (Hamilton) . . . .	3460	Sallie C. (Champion) . . . .	3429
Nancy A. (Terrell) . . . . .	866	Sallie D. . . . .	4244
Nancy C. (Perry) . . . . .	3401	Sallie W. . . . .	4268
Nannie M. . . . .	8900	Samuel H. . . . .	8931
Nellie . . . . .	3448	Samuel L. . . . .	3244
Nellie C. . . . .	9186	Samuel McN. . . . .	3260
Nellie D. . . . .	9192	Samuel L. . . . .	8895
Nellie H. . . . .	10821	Sarah (McLaurin) . . . . .	1012
Newtie J. . . . .	8906	Sarah (Ross) . . . . .	217
Newton L. . . . .	8897	Sarah (Sterling) . . . . .	36
Newton S. . . . .	3247	Sarah A. (Davis) . . . . .	859
Nora B. . . . .	9174	Sarah E. . . . .	1047
Oizilla L. (McLaurin) . . . .	1011	Sarah E. (Flanary) . . . . .	3362
Ora M. . . . .	9052	Sarah W. (Guess) . . . . .	3397
Parthenia H. . . . .	3381	Selina . . . . .	9182
Pattie P. . . . .	8922	Sophia . . . . .	8908

LOVE, <i>continued.</i>	
	NO.
Sorintha J. (Montgomery) . . . . .	1046
Sorintha O. . . . .	1010
Stephen L. . . . .	8904
Susan . . . . .	3378
Susan A. . . . .	3395
Susan M. . . . .	8907
Terrissa . . . . .	9190
Thomas A. . . . .	825
Thomas A. . . . .	3369
Thomas J. . . . .	1020
Thomas L. . . . .	9229
Thomas W. . . . .	3307
Timothy D. . . . .	3453
Walter F. . . . .	4258
Walter P. . . . .	10820
Wilkie D. . . . .	3427
William . . . . .	39
William . . . . .	192
William . . . . .	221
William . . . . .	844
William . . . . .	3466
William . . . . .	3471
William A. . . . .	3385
William A. . . . .	3443
William A. . . . .	8899
William A. D. . . . .	3246
William B. . . . .	3317
William C. . . . .	1017
William C. . . . .	4248
William D. . . . .	4260
William E. . . . .	820
William F. . . . .	1043
William F. . . . .	9034
William H. . . . .	3376
William L. . . . .	9046
William L. . . . .	9269
William M. . . . .	1049
William M. . . . .	8927
William R. . . . .	3461
William T. . . . .	849
Wirt A. (Womack) . . . . .	8909
Wyly D. . . . .	10819
Zadoc A. . . . .	3390
LOWDON,	
Mary J. (Force) . . . . .	7836
LOWTHER,	
Mary A. (Cooper) . . . . .	7431
Maurine . . . . .	13052
LUCAS,	
Henry H. . . . .	3110
Laura J. (Moore) . . . . .	778
LUCE,	
Laura M. . . . .	12014
Maria L. (Buell) . . . . .	5538
LUKENS,	
Albert T. . . . .	6765
Anna M. . . . .	12684
Annie . . . . .	12678
Charles A. . . . .	6763
Charles C. . . . .	12841

LUKENS, <i>continued.</i>	
	NO.
Charles T. . . . .	12677
Charles T. . . . .	2058
Clarkson T. . . . .	2059
Charlesanna . . . . .	6771
Elizabeth T. (Pyle) . . . . .	2060
Emily (Cheyney) . . . . .	6959
Hannah (McMiun) . . . . .	2062
Hannah M. E. (Dailey- Echhoff) . . . . .	6764
Jane . . . . .	6773
Martha J. . . . .	6766
Mary . . . . .	6770
Mary (McClellan) . . . . .	2061
Minerva . . . . .	6772
Rebecca (Mann) . . . . .	6767
Rebecca (Truman) . . . . .	469
Thomas . . . . .	12685
Truman . . . . .	6769
William . . . . .	6768
LYLE,	
Elmira P. (Humes) . . . . .	1912
LYNES,	
Elizabeth S. (Way) . . . . .	1151
Francis W. . . . .	4781
Mabel A. W. . . . .	4780
LYTLE,	
Anna M. (Payne) . . . . .	5193
Eleanor M. . . . .	11874
Harry L. . . . .	11873
Jane D. . . . .	11876
Wade H. . . . .	11875
MABIE,	
Mary A. (Taylor) . . . . .	1314
Rosena . . . . .	5288
MACE,	
Clarissa . . . . .	6826
Ella . . . . .	6834
Floyd . . . . .	6833
Frances . . . . .	6827
Hannah E. R. (Underwood- England) . . . . .	2110
John . . . . .	6829
Leander . . . . .	6832
Malinda H. (Truman) . . . . .	2083
Minnie . . . . .	6828
Perry . . . . .	6831
Peter . . . . .	6830
MACGONIGLE,	
Edith B. . . . .	11211
Lucy H. . . . .	11210
Lucy W. (Nelson) . . . . .	4541
Stewart N. . . . .	11212
MACGREGOR,	
Ida M. (McKinney) . . . . .	7626
MAGEE,	
Elinor C. . . . .	6045
Ella A. . . . .	10985
Emma P. (Jones) . . . . .	1662
Ethelbert . . . . .	6042

<b>MAGEE, <i>continued.</i></b>	<b>NO.</b>	<b>MANAHAN, <i>continued.</i></b>	<b>NO.</b>
George G. . . . .	6041	Lillian E. . . . .	10383
Harry . . . . .	6040	John F. . . . .	974
Hollis W. . . . .	10987	Malinda J. . . . .	10407
James O. . . . .	10986	Malinda M. (King) . . . .	972
Louis A. . . . .	6044	Margaret O. (Bolling) . . .	4025
Margaret F. . . . .	6043	Marvin A. . . . .	10401
Mary M. (Neely) . . . . .	3971	Mary I. L. . . . .	10405
Mollie J. . . . .	10989	Mary M. (King) . . . . .	4013
Rosa E. (Martin-Pridy) . . .	4341	Matilda E. . . . .	4028
William W. . . . .	10988	Matilda H. . . . .	4035
<b>MAGUIRE,</b>		Nils . . . . .	10387
Adda M. . . . .	11879	Norton L. . . . .	10409
Alfred S. . . . .	11877	Raymond . . . . .	10362
Emily (Way) . . . . .	5196	Regina H. (Biggers) . . . .	970
John W. . . . .	11878	Samuel A. . . . .	4031
<b>MAINES,</b>		Samuel M. . . . .	4010
Alfred L. . . . .	11995	Sarah J. (Kennedy) . . . . .	4032
Boyd M. . . . .	11994	Sarah L. (Murphy) . . . . .	207
Edgar L. . . . .	11992	Sarah L. (Former) . . . . .	4026
Martha J. (DeHaas) . . . . .	5443	Sophonria (Steen) . . . . .	4034
Orie E. . . . .	11993	Sophonria A. . . . .	10408
<b>MAITLAND,</b>		Thaddeus A. . . . .	4029
Edgar H. . . . .	4838	Theophilus W. . . . .	4030
George W. . . . .	1180	William A. . . . .	10380
Helen B. . . . .	4836	William A. W. . . . .	973
Howard . . . . .	4837	William E. . . . .	4033
James G. . . . .	1178	<b>MANN,</b>	
Milton W. . . . .	1181	Anna B. . . . .	11095
Milton W. . . . .	4835	Bertha F. (Large) . . . . .	11098
Rachel (Marsh) . . . . .	253	David P. . . . .	11096
Rachel J. . . . .	4831	Eli B. . . . .	4455
Sarah E. (Webster) . . . . .	1179	George K. . . . .	11089
<b>MALONE,</b>		George W. . . . .	4454
Josephine T. (Quinby) . . . .	5342	Joseph E. . . . .	11094
<b>MANAHAN,</b>		Joseph S. . . . .	4453
Adelaide P. . . . .	10361	Kate A. . . . .	11088
Adoniram J. . . . .	4023	Leora F. . . . .	11093
Amanda E. (McCann) . . . . .	4011	Lizzie A. . . . .	11092
Annie I. . . . .	10406	Maria L. . . . .	11090
Annie L. . . . .	10402	Persifer F. . . . .	4452
Berta A. . . . .	10386	Rebecca (Lukens) . . . . .	6767
Bolus E. . . . .	4022	Sarah E. (Young) . . . . .	4451
Celia A. . . . .	10382	Tamer J. (Large) . . . . .	1059
Charles H. . . . .	10365	Walter M. . . . .	11097
Clarence A. . . . .	10384	Willie S. . . . .	11091
Edgar C. . . . .	10381	<b>MARION,</b>	
Ella M. . . . .	10385	T. Arthur . . . . .	14015
Elvira D. (Murphy) . . . . .	971	Raymond H. . . . .	14014
Emery L. . . . .	10399	Sarah G. (Reed) . . . . .	11213
Enma H. (Freeman) . . . . .	4027	William C. . . . .	14013
Floyd A. . . . .	10404	<b>MARK,</b>	
Georgia C. . . . .	10403	Andrew M. . . . .	7149
Henry T. . . . .	10360	Frederick . . . . .	7154
Jack . . . . .	10364	George A. . . . .	7150
James E. . . . .	10359	Herbert . . . . .	7152
James H. . . . .	4012	Ida V. . . . .	7153
James M. J. . . . .	969	Isabella . . . . .	7155
James R. . . . .	4024	Lewis E. . . . .	7151
Jerris G. . . . .	10400	Margaret (Bennett) . . . . .	2232
Jessie S. . . . .	10363	Walter W. . . . .	7156

MARK, <i>continued.</i>	NO.	MARSHALL, <i>continued.</i>	NO.
William H. . . . .	7148	Emma A. (Wesmith) . . . .	10890
MARKHAM,		Flora R. . . . .	8325
Albert F. . . . .	7071	Francis S. . . . .	11928
Anna L. (Whittier) . . . .	7068	Harriet E. . . . .	10893
Emily I. . . . .	7066	Ida A. . . . .	11927
Eva B. . . . .	12917	James L. . . . .	10891
Fannie B. . . . .	12916	Laura D. . . . .	8326
Jane B. (Moore) . . . . .	2167	Mae . . . . .	11930
Maggie E. (Canwright) . . .	7069	Mary E. (Quinby) . . . . .	5318
Martin S. . . . .	7067	Mary M. . . . .	10895
Nellie J. (Teachout) . . . .	7070	Mary S. . . . .	8323
MARKIN,		Noll C. . . . .	10892
Sarah E. (Cooper-Gamble) . .	1215	Patience A. (Richter) . . . .	8322
MARKS,		Philip . . . . .	8324
Grace W. . . . .	12961	William H. . . . .	8327
Ida M. . . . .	12957	MARTIN,	
Margaret E. . . . .	12959	Adah L. (Moore) . . . . .	6223
Mattie G. . . . .	12960	Adah W. . . . .	12395
Maud E. . . . .	12958	Ada J. . . . .	a74
MARKWARD,		Ann T. L. . . . .	4346
George W. . . . .	8550	Anna H. . . . .	a81
Ida M. (Barr) . . . . .	8551	Anna L. (Sitgreaves) . . . . .	8871
Susanna (Moore-Fite) . . . .	2999	Anna M. (Wallace) . . . . .	6653
William H. . . . .	8552	Anna R. (Storer) (see Add.)	7326
MARSH,		Arthur S. . . . .	a83
Alice L. . . . .	4829	Austin B. . . . .	9287
Eliza M. (Johnson) . . . . .	7022	Benjamin W. . . . .	5788
George A. . . . .	a71	Bertha J. (Harris) (see Add.)	7328
Hannah M. . . . .	4827	Dorothy E. . . . .	12396
Hannah (Moore) . . . . .	41	Clara A. . . . .	11344
Hannah (Willis) . . . . .	250	Edgar D. . . . .	11347
Harlan . . . . .	4828	Edgar L. (see Add.) . . . . .	7325
Henry E. . . . .	1177	Ella L. . . . .	a79
Jane (Biddle-Headley) . . . .	248	Esther H. . . . .	a80
Jane (Cary) . . . . .	1168	Ethel M. . . . .	12173
Jennie E. (Pyle) . . . . .	4825	Eugene C. . . . .	4347
Katie D. . . . .	a70	Florence L. (Varnado) . . . .	4343
Lucella (Hadley) . . . . .	1175	Francis L. . . . .	10974
Lydia (Marsh) . . . . .	249	Francis M. . . . .	4337
Lydia (Moore) . . . . .	49	Grace . . . . .	9285
Lydia A. (McFarland) . . . . .	1174	Grace E. . . . .	a77
Mary A. (Paxon) . . . . .	251	Harry E. . . . .	a78
Rachel (Maitland) . . . . .	253	Ida Z. . . . .	11348
Ralph G. . . . .	4830	Infant . . . . .	9288
Sadie R. . . . .	a72	Jane G. (Cooper) . . . . .	2295
Sarah . . . . .	254	John C. (see Add.) . . . . .	7323
Sarah J. (Shoemaker) . . . . .	1176	Josiah R. . . . .	10975
William . . . . .	252	Josiah T. . . . .	4345
William E. . . . .	4826	Julia D. . . . .	4342
MARSHAL,		Kate D. . . . .	10973
Emily M. (Catching) . . . . .	4299	Kate E. . . . .	9289
MARSHALL,		Lealdo E. (see Add.) . . . . .	7321
Ada L. (Catching) . . . . .	10889	Lena R. . . . .	10976
Byron . . . . .	11925	Lillian B. . . . .	a75
Charles E. . . . .	10894	Lilly M. . . . .	9286
Deborah (Walker) . . . . .	2830	Lodellius S. . . . .	13418
Delmer . . . . .	11931	Loriunda (Bacot) . . . . .	1036
Denzil A. . . . .	11929	Luther A. . . . .	11346
Edwin Q. . . . .	11926	Mabel I. . . . .	a76
Edwiu S. . . . .	8328	Margaret E. (Lamkin) . . . .	4340



MARTIN, <i>continued.</i>	NO.	MAULE, <i>continued.</i>	NO.
Maria B. (Buckham) . . . . .	3432	Anna E. . . . .	13059
Mary C. . . . .	273	Arthur E. . . . .	13967
Mary E. (Spencer) . . . . .	4973	Clara (Brinton) . . . . .	7472
Mary E. . . . .	11570	D. Ernest . . . . .	13966
Mary P. . . . .	7327	Edwin B. . . . .	13058
Mollie M. . . . .	4344	Elizabeth J. (Thompson) . . . . .	4114
Montou R. . . . .	10977	Emma (Brinton) . . . . .	7466
Otha . . . . .	13963	Eva E. . . . .	13969
Oscar E. . . . .	11349	Eva V. . . . .	11021
Peter C. . . . .	10972	Francis L. . . . .	11016
Phebe A. (Moore) . . . . .	1557	Idella D. (Hamilton) . . . . .	11020
Rebecca . . . . .	5789	Mabel E. . . . .	13964
Rebecca J. (Johnson) . . . . .	4722	Mary A. . . . .	13079
Rosa E. (Magee-Pridy) . . . . .	4341	Mary D. . . . .	13968
Silas W. . . . .	4338	Myrtle . . . . .	13970
Silas W. . . . .	10978	Rachel M. (Hinkson) . . . . .	11017
Thomas R. E. . . . .	11571	Sarah J. . . . .	11019
Virginia De M. . . . .	282	T. Willis . . . . .	13057
Walter N. (see Add.) . . . . .	7322	Walter W. . . . .	13080
Wesley A. (see Add.) . . . . .	7324	Warren L. . . . .	13060
William D. . . . .	11345	Willard N. . . . .	13078
William L. . . . .	4339	William H. . . . .	11018
Ziba C. . . . .	5787	MAURER,	
MARTINDALE,		Arthur D. . . . .	5293
Chester P. . . . .	6929	Daniel C. . . . .	5295
Mary E. (Passmore) . . . . .	2134	Hannah M. (Taylor) . . . . .	1319
T. Ross . . . . .	6928	Mary E. . . . .	5294
MASTERS,		Maud M. . . . .	5292
Herbert F. . . . .	12294	Nellie . . . . .	5291
Mary T. (McCool-Winslow) . . . . .	5958	MAXWELL,	
MATHER,		— (Ocker) . . . . .	3191
Anna M. (Moore) . . . . .	1963	Ada . . . . .	3174
Mary R. (Holloway) . . . . .	6542	Agnes . . . . .	8748
Walter C. . . . .	6543	Ann E. (Moore) . . . . .	2802
MATLOCK,		Belle . . . . .	3176
Abbott E. . . . .	13092	Bertha L. . . . .	8741
Andrew K. . . . .	7513	Clyda . . . . .	8743
Catherine (Kirkwood) . . . . .	2403	Eliza J. . . . .	5654
John C. . . . .	13091	Elizabeth (Lash) . . . . .	794
Katie B. . . . .	13089	Frances (Grier) . . . . .	3161
Maxie G. . . . .	13093	Franklin B. . . . .	3164
William K. . . . .	13090	Grace . . . . .	8747
MATTERN,		Grover C. . . . .	8742
Anna (Baisor) . . . . .	4849	H. Eliza (Elliott) . . . . .	3166
Clara B. . . . .	5262	Hannah M. . . . .	12112
David B. . . . .	5260	Homer . . . . .	8739
George S. . . . .	5263	Ida (Koch) . . . . .	3173
John H. . . . .	5261	Isabella (Johnson) . . . . .	178
Lydia M. (Shivery) . . . . .	1302	Isabella (Warner) . . . . .	3163
Mary E. . . . .	5259	James H. . . . .	793
Mary M. . . . .	4850	James H. . . . .	3165
Mary M. (Way) . . . . .	1186	Jane . . . . .	3160
MATTHEWS,		Jane (Ames) . . . . .	792
Alice A. . . . .	12326	Jennie (Meecham) . . . . .	3175
Annie A. (Hoopes) . . . . .	6153	John O. . . . .	8738
J. Gilbert . . . . .	12327	Laura J. (Moore) . . . . .	1494
MAUK,		Linetta S. . . . .	8287
Theresa A. (Neely) . . . . .	4008	Loie . . . . .	8740
MAULE,		Mary A. (Ames) . . . . .	790
Anna B. . . . .	13965	Mary A. (Moore) . . . . .	2803

<b>MAXWELL, <i>continued.</i></b>	<b>NO.</b>	<b>McALPINE, <i>continued.</i></b>	<b>NO.</b>
Mary A. . . . .	3159	Margaret J. . . . .	8200
Miriam A. . . . .	8278	Margaretta N. B. . . . .	8202
Naomi R. . . . .	8288	Mary B. . . . .	8198
Nona . . . . .	8745	Mary D. E. . . . .	8201
Percy F. . . . .	8289	Mary E. . . . .	2742
Ray . . . . .	8744	Richard . . . . .	2740
Robert M. . . . .	8276	<b>McBRIDE,</b>	
Sadie H. . . . .	8277	Albert . . . . .	7630
Sarah S. (Rambo) . . . . .	2811	Alexander . . . . .	7628
Uriah . . . . .	789	Electa A. (McKinney) . . . . .	2465
Vera . . . . .	8746	John . . . . .	7627
William A. . . . .	3162	Mary . . . . .	7629
William M. . . . .	5653	<b>McCANDLESS,</b>	
William R. . . . .	791	Bennett . . . . .	5301
Willie . . . . .	8286	Blanche . . . . .	5302
<b>MAY,</b>		Henrietta D. (Moore) . . . . .	1333
Lydia A. (Moore) . . . . .	1350	Susan . . . . .	5304
<b>MAYFIELD,</b>		Walter . . . . .	5303
Charles O. . . . .	11312	<b>McCANN,</b>	
Elizabeth A. (James) . . . . .	4681	Amanda E. (Manahan) . . . . .	4011
Emma F. (Sipe) . . . . .	11310	Anna E. . . . .	10355
John W. . . . .	11317	Daniel R. . . . .	10356
Joseph E. . . . .	11319	Elbert J. . . . .	10357
Leni L. . . . .	11313	James F. . . . .	10350
Llewella J. . . . .	11316	John P. . . . .	10351
Llewellyn J. . . . .	11315	Mary L. (Norwood-Beasley) . . . . .	10354
Nancy E. . . . .	11318	Patrick M. . . . .	10352
Rosa E. (Kyse) . . . . .	11314	Robert W. . . . .	10358
William S. . . . .	11311	William J. . . . .	10353
<b>MAYS,</b>		<b>McCASKEY,</b>	
Ernest . . . . .	10548	Ada L. (Porter) . . . . .	11217
Oliver . . . . .	10547	Elizabeth F. . . . .	14022
Sarah A. (Wright) . . . . .	4129	Marie W. . . . .	14021
<b>McALISTER,</b>		<b>McCASKILL,</b>	
Garfield . . . . .	9380	Bessie L. . . . .	10782
Harvey R. . . . .	9382	Corneal S. . . . .	10778
James A. . . . .	9376	Eva L. . . . .	10780
John H. . . . .	9375	Hugh L. . . . .	10779
Louella J. . . . .	9377	Iva D. . . . .	10781
Margaret W. . . . .	9379	James D. . . . .	10777
Mary A. . . . .	9381	John A. . . . .	10776
Mary C. (Horner) . . . . .	3510	Sorintha A. (McLaurin) . . . . .	4232
Theodore F. . . . .	9378	<b>McCASLIN,</b>	
<b>McALLEN,</b>		Jane C. (Moore) . . . . .	766
John H. . . . .	9360	Johu C. . . . .	3084
Margaret R. . . . .	9362	<b>McCAY,</b>	
Sarah M. . . . .	9363	Clark O. . . . .	5946
Sarah M. (Horner-Mc- Gaughey) . . . . .	3502	Orwin C. . . . .	5948
Thomas W. . . . .	9361	Pearell . . . . .	5947
<b>McALPINE,</b>		Rhoda E. (Moore) . . . . .	1628
David . . . . .	2741	William C. . . . .	5945
David J. . . . .	2743	<b>McCLEARY,</b>	
David J. . . . .	2745	Rachel A. (Dickey) . . . . .	2076
Deborah (Cohoe) . . . . .	650	Sarah A. . . . .	6798
Deborah M. . . . .	2744	<b>McCLELLAN,</b>	
Edward . . . . .	2739	Mary (Lukens) . . . . .	2061
Frank W. . . . .	8197	Robert E. . . . .	6780
John C. . . . .	2738	Thomas A. . . . .	6779
John E. . . . .	8199	<b>McCLINSEY,</b>	
		Ada B. . . . .	11599

<b>McCLINSEY, continued.</b>	<b>NO.</b>	<b>McCOMBS, continued.</b>	<b>NO.</b>
Andrew J. . . . .	11593	William A. . . . .	2777
Catharine M. (Spencer) . . . . .	4989	<b>McCONNELL,</b>	
David D. . . . .	11603	Alexander D. . . . .	10691
Deborah L. . . . .	11597	Andrew W. . . . .	4100
Eliza . . . . .	11596	Annie L. . . . .	10693
Elizabeth S. . . . .	11601	Daniel McM. . . . .	4104
Grover C. . . . .	11602	James E. . . . .	10689
Hiram L. . . . .	11595	James L. . . . .	4101
Jemima L. (Reed) . . . . .	11592	Jane D. (Wright) . . . . .	988
Lida F. F. . . . .	11600	John H. . . . .	10690
Minnie B. . . . .	11598	Katharine E. (Lilley) . . . . .	4103
Samuel L. . . . .	11594	Mary A. . . . .	4102
<b>McCLURE,</b>		Mary F. . . . .	10692
Angeline (Horner) . . . . .	3846	Mary M. (Fleming) . . . . .	4181
Laura J. . . . .	10070	Robert W. . . . .	10694
<b>McCOMBS,</b>		William F. . . . .	10688
Ada A. . . . .	8247	William T. . . . .	4105
Ada V. . . . .	8241	<b>McCOOL,</b>	
Albert H. . . . .	8252	Bank W. . . . .	10723
Amy (Cohoe) . . . . .	656	David L. . . . .	5957
Amy A. . . . .	8239	Eliza (Ross-Moore) . . . . .	1006
Amy E. . . . .	2783	Emma B. (McDonnal) . . . . .	5961
Ann A. . . . .	2785	Evaline (Miller) . . . . .	1631
Anna L. . . . .	2790	Frank . . . . .	10717
Charles . . . . .	8251	Frank A. . . . .	5962
David J. . . . .	2794	Frederick G. . . . .	10719
Deborah A. . . . .	2780	James F. . . . .	4200
Edward E. . . . .	2782	John L. . . . .	10718
Edgar T. . . . .	8244	Lula D. . . . .	10720
Electa A. . . . .	8246	Margaret A. . . . .	5960
Electa J. (Day) . . . . .	2786	Mary E. (McKie) . . . . .	4201
Elgin E. . . . .	8260	Mary T. (Masters-Winslow) . . . . .	5958
Elizabeth . . . . .	8253	Mollie McK. . . . .	10721
Elsery . . . . .	8249	Nathan W. . . . .	10722
Elsie . . . . .	8261	Priscilla L. . . . .	5959
Emily . . . . .	8264	Sarah E. . . . .	4199
Frank A. . . . .	2787	<b>McCORKELL,</b>	
Garret E. . . . .	8245	Anna M. . . . .	13855
Gertrude . . . . .	8263	John R. . . . .	13854
Harley . . . . .	8262	Mary C. (Illiffe) . . . . .	10514
Henry W. . . . .	8240	<b>McCOY,</b>	
Herald . . . . .	8265	Dora M. . . . .	13293
Ida J. . . . .	8259	Emma (Wallace) . . . . .	2052
Infant . . . . .	8266	Flora J. (Lestersmith) . . . . .	8040
Jeremiah W. . . . .	2781	Flora M. . . . .	13292
Jesse H. . . . .	8248	Harry F. . . . .	13291
John E. . . . .	2791	Robert W. . . . .	6753
John M. . . . .	2778	Wallace . . . . .	6754
Liona . . . . .	8250	<b>McCRACKEN,</b>	
Mabel . . . . .	8242	Charles A. . . . .	6976
Maria (Carl) . . . . .	2788	Emma N. (Arnold) . . . . .	6975
Mary . . . . .	2776	Lillian J. . . . .	6974
Mary M. (Connolly) . . . . .	2789	Minnie V. (House) . . . . .	6973
Matilda M. . . . .	8238	Sarah L. (Passmore) . . . . .	2142
Minnie O. . . . .	8243	<b>McCRORY,</b>	
Samuel H. . . . .	2792	Aquilla C. . . . .	13476
Sarah M. (Cohoe) . . . . .	658	Carrie E. (Goodwin) . . . . .	9065
Sarah M. . . . .	2784	Malcolm . . . . .	13477
Stephen H. . . . .	2793	Mary F. . . . .	13475
Vesta A. . . . .	2779	Minnie (Hedges) . . . . .	11476



MCCULLOCH,	no.	McELFRISH, <i>continued.</i>	no.
Grace L. (Moore) . . . . .	6235	Jennie H. . . . .	13699
MCCULLOUGH,		McELROY,	
Martha E. . . . .	9449	Margaret A. (Stephenson) . . . . .	4062
Susan C. (Horner) . . . . .	3540	McELWEE,	
McDANIEL,		Egbert R. . . . .	8777
Bayliss . . . . .	10711	Franklin L. . . . .	9029
Catherine . . . . .	10714	Grace G. . . . .	8780
Daniel . . . . .	6876	Henry I. . . . .	8779
Edward . . . . .	6873	James F. . . . .	8778
Fannie (Walton) . . . . .	4193	Jane E. (Ross) . . . . .	3200
Hattie (Miller) . . . . .	10709	Katherine B. . . . .	9028
Horace . . . . .	10710	Martha C. (Love) . . . . .	3314
Isadore J. (Christy) . . . . .	2101	Mary E. . . . .	9032
John B. . . . .	6874	Newman M. . . . .	9027
Killis W. . . . .	10713	Thomas W. . . . .	9030
Maggie L. . . . .	10712	William L. . . . .	9031
Pauline E. (Love) . . . . .	9220	McELWRATH,	
Rutherford . . . . .	6875	Bertha G. (Willis) . . . . .	9677
McDIVITT,		Charles C. . . . .	9675
John L. C. . . . .	11616	Edgar L. . . . .	9673
Lydia . . . . .	11617	James D. . . . .	9669
Susan J. (Spencer) . . . . .	4993	John C. . . . .	9672
McDONALD,		Joseph A. . . . .	9671
Alexander . . . . .	7857	Louis W. . . . .	9670
Angus R. . . . .	7854	Margaret L. (Brady) . . . . .	9674
Mary (Moore) . . . . .	2574	Mary A. G. (Clark) . . . . .	3630
Mary E. (Scidmore) . . . . .	7856	Mary C. (Jones) . . . . .	9676
Phebe M. . . . .	7855	McFADDEN,	
Rachel E. (Moore) . . . . .	1271	Frederick S. . . . .	13417
Sue E. M. . . . .	5142	Mary E. (Sitgreaves) . . . . .	8864
McDONNAN,		McFADGEN,	
Emma B. (McCool) . . . . .	5961	Cyrus W. . . . .	1726
McDOWELL,		Elizabeth J. (Baldwin) . . . . .	1723
Adella M. . . . .	11903	Elizabeth P. . . . .	11424
Addah L. . . . .	5250	Harlan J. . . . .	11425
Blant . . . . .	10760	Henry M. . . . .	11421
Charles D. . . . .	10762	Lawrence B. . . . .	11420
Cormilla D. . . . .	10763	Mary D. . . . .	11422
Daniel . . . . .	10758	Mary E. (Moore) . . . . .	1190
Eliza . . . . .	1298	Norman W. . . . .	11423
Isaac . . . . .	1297	Phebe A. (Kofke) . . . . .	1725
James I. . . . .	11905	Rachel M. (Whitson) . . . . .	385
Jane J. (Fessenden) . . . . .	5246	S. Harold . . . . .	11426
John . . . . .	1299	Sarah A. (Moore-Wilkinson) . . . . .	1191
John A. . . . .	5247	Sarah R. (Whisler) . . . . .	1724
John T. . . . .	11904	Wilmer L. . . . .	4856
Lydia (Gorsuch) . . . . .	1300	McFARLAND,	
Mary E. . . . .	5249	Elmer E. . . . .	4817
Matilda (McLaurin) . . . . .	4220	Lydia A. (Marsh) . . . . .	1174
Nannie . . . . .	10759	McGAUGHEY,	
Orzilla . . . . .	10761	Alexander H. . . . .	3592
Samuel R. . . . .	5245	Anna M. . . . .	9510
Sarah (Moore) . . . . .	276	Calvin D. . . . .	9515
Sarah T. . . . .	10764	Clyde . . . . .	9585
Susanna . . . . .	5248	David C. . . . .	3593
William W. . . . .	10757	David H. . . . .	3567
McELFRISH,		Eliza J. . . . .	3573
Anna M. . . . .	13700	Eliza J. D. . . . .	9511
Florence V. (Piper) . . . . .	9761	Fannie . . . . .	9520
Frank DeH. . . . .	13698	Fannie . . . . .	13633

<b>McGAUGHEY, continued.</b>	<b>NO.</b>	<b>McKEE, continued.</b>	<b>NO.</b>
Frank H. . . . .	9581	Maria J. (Craig) . . . . .	9339
Harry C. . . . .	9583	Mary A. (Harper) . . . . .	3499
Hugh . . . . .	13632	Mary S. (Koches) . . . . .	9348
Hugh S. . . . .	9519	Ralph H. . . . .	13578
James B. . . . .	9512	Sarah J. (Harper) . . . . .	3497
James C. . . . .	9579	Susan M. W. . . . .	9335
James H. . . . .	3591	Washington I. . . . .	9341
James W. . . . .	9513	William A. . . . .	9340
James X. . . . .	3569	<b>McKENNY,</b>	
Johnston . . . . .	9516	Rebecca (Moore) . . . . .	591
Kate (McMillan) . . . . .	9514	<b>McKENSIE,</b>	
Luther A. . . . .	9580	Mary (Moore) . . . . .	637
Maggie J. . . . .	9518	<b>McKENZIE,</b>	
Maggie K. . . . .	9587	Catharine (Mills) . . . . .	2673
Margaret J. (Horner-Seylar) . . . . .	888	Donald . . . . .	2675
Margaret (Gordon) . . . . .	3570	Jeremiah . . . . .	2672
Mary I. . . . .	3572	John . . . . .	2674
Mary J. . . . .	3571	Kate M. . . . .	8107
Mary J. . . . .	9359	Mary (Moore-Pyle) . . . . .	90
Mary L. (Horner-Shover) . . . . .	883	Mary A. (Moore) . . . . .	7653
Minnie M. . . . .	9582	Mary S. . . . .	8106
Samuel H. . . . .	9584	Sarah W. (Withrow) . . . . .	3865
Sarah M. (Horner-McAllen) . . . . .	3502	<b>McKERECHE,</b>	
William . . . . .	3568	Ida V. J. (Moore) . . . . .	2730
William . . . . .	13631	Walter L. . . . .	8189
William G. . . . .	9517	<b>McKESSON,</b>	
William L. . . . .	9586	Andrew J. . . . .	4878
<b>McGINNIS,</b>		Celia I. . . . .	11460
Annie C. (McLellen) . . . . .	8427	Hannah (Cooper) . . . . .	259
Theodore . . . . .	13337	George W. . . . .	4880
<b>McGOWAN,</b>		Hannah . . . . .	1207
Julia L. (Murphy-Oliver) . . . . .	3881	James C. . . . .	4881
<b>McGOWEN,</b>		James C. . . . .	11462
Mary E. (Gibbons) . . . . .	8538	James C. . . . .	1208
<b>McGREW,</b>		James H. . . . .	11465
Elizabeth . . . . .	3098	Jane . . . . .	1203
John A. . . . .	3097	John . . . . .	1204
Malinda J. (Moore) . . . . .	773	Joseph F. . . . .	4879
<b>McILHENNY,</b>		Lewis R. . . . .	11463
Anna J. . . . .	9318	Louis J. . . . .	11464
Eliza B. (Gordon) . . . . .	9523	Mary . . . . .	1205
Sarah J. (Horner) . . . . .	3492	Mary J. . . . .	11461
<b>McINTYRE,</b>		Rachel (Caldwell) . . . . .	1202
Emma A. (Moore) . . . . .	7810	Rebecca (Scott) . . . . .	1206
<b>McIVER,</b>		Samuel . . . . .	1209
Rachel R. (Love Cooper) . . . . .	814	Sarah (Porter-Hunter) . . . . .	1211
Sarah M. (Fraser) . . . . .	8950	William . . . . .	1210
Sarah M. (Fraser) . . . . .	3264	William A. . . . .	4877
<b>McKEE,</b>		<b>McKIE,</b>	
Bruce A. . . . .	9343	Eliza M. . . . .	10724
Caroline H. . . . .	9350	Martha . . . . .	10725
Charles R. . . . .	13580	Mary E. (McCool) . . . . .	4201
Eliza J. (Avey) . . . . .	9349	Zoe . . . . .	10726
Elizabeth C. . . . .	9338	<b>McKIM,</b>	
Elmer W. . . . .	9344	Alice C. . . . .	4606
Emma N. . . . .	9342	Annie E. (Johnson) . . . . .	4603
Inez L. . . . .	13579	Emma L. (Dobson) . . . . .	4602
James T. . . . .	9337	Harry E. . . . .	4609
John A. . . . .	9336	Joseph J. . . . .	4601
Margaret . . . . .	9345	Lorezzo J. . . . .	4608

<i>McKIM, continued.</i>	NO.	<i>McLAURIN, continued.</i>	NO.
Mabel V. . . . .	4610	Hugh F. . . . .	4227
Martin D. . . . .	4607	Hugh L. . . . .	4255
Mary E. (Johnson) . . . .	4604	Hugh L. . . . .	10817
Rebecca A. (Moore) . . . .	1105	Hugh R. . . . .	4218
Rebecca J. (Bell) . . . . .	4605	Henry . . . . .	4221
<i>McKINNELL,</i>		Janie (McLaurin) . . . .	4214
Nina (Catching) . . . . .	10862	John D. . . . .	4231
<i>McKINNEY,</i>		John G. . . . .	10815
Albert . . . . .	2464	Joseph . . . . .	4225
Belva . . . . .	7623	Joseph A. . . . .	10748
Doyle . . . . .	2466	Kate (Watts) . . . . .	4222
Electa A. (McBride) . . . .	2465	Kate E. (Hoover) . . . . .	4226
Ella . . . . .	7625	Katherine G. . . . .	10816
Ellen (Berger) . . . . .	2462	Lauchlin . . . . .	4253
Ellen E. G. . . . .	7634	Luella . . . . .	4254
Florence A. (Webster) . . .	7633	Margaret M. . . . .	13922
Hannah . . . . .	5233	Matilda (McDowell) . . . .	4220
Hannah M. . . . .	5235	Marguerite . . . . .	10750
Harvey . . . . .	2467	Mary D. . . . .	10772
Helena V. . . . .	7632	Nancy L. (Myers) . . . . .	4217
Hiram . . . . .	5228	Nannie C. . . . .	4252
Ida M. (MacGregor) . . . .	7626	Oiselle (Shaw) . . . . .	10744
Infant . . . . .	5232	Oizilla . . . . .	4229
Lucy (Walker) . . . . .	2461	Oizilla L. (Love) . . . . .	1011
Lydia (Moore) . . . . .	1291	Prentiss C. . . . .	10747
Mary (Merrill) . . . . .	2460	Rachel (McNeill) . . . . .	4212
Mary A. . . . .	7631	Rachel H. . . . .	10751
Oscar . . . . .	7624	Robert D. . . . .	4216
Samuel . . . . .	5234	Robert L. . . . .	4230
Samuel M. . . . .	5231	Robert L. . . . .	4256
Sarah . . . . .	2463	Robert N. . . . .	13919
Sarah A. (Andrews) . . . .	7635	Roberta (Victory) . . . . .	10745
Urban G. . . . .	5230	Sallie . . . . .	4223
William A. . . . .	7636	Sallie C. . . . .	4251
William L. . . . .	5229	Sarah (Love) . . . . .	1012
<i>McLAIN,</i>		Sorintha . . . . .	10740
Annie L. (Wallace) . . . .	6744	Sorintha A. (McCaskill) . .	4232
Margaret W. . . . .	12661	Sorintha O. (Love-McLaurin)	1010
<i>McLAUGHLIN,</i>		Sarah M. . . . .	10771
Eleanor . . . . .	11952	William H. . . . .	10773
Harold M. . . . .	11951	Zelle . . . . .	4215
Margaret (Johnson) . . . .	2154	<i>McLEAN,</i>	
Mary I. (Moore) . . . . .	5356	Bell . . . . .	13254
<i>McLAURIN,</i>		Mary E. (Moore) . . . . .	7939
Abbie E. . . . .	13921	<i>McLELLEN,</i>	
Abner . . . . .	10743	Annie C. (McGinnis) . . . .	8427
Charles . . . . .	4224	Aldon . . . . .	8430
Charles H. . . . .	10774	Aldon . . . . .	13336
Cornelius . . . . .	4219	Asahel W. . . . .	8426
Cornelius H. . . . .	10746	Charles . . . . .	8431
Collin W. . . . .	10749	Leonora . . . . .	8429
Daniel R. . . . .	4250	Sarah J. (Cooper) . . . . .	2907
Dedie W. . . . .	13920	William H. . . . .	8428
Duncan . . . . .	10742	<i>McLEOD,</i>	
Duncan . . . . .	4228	Bessie (Summerville) . . . .	10109
George C. . . . .	10756	Bessie S. . . . .	13766
Harriet E. (Love) . . . . .	1018	<i>McLISTER,</i>	
Hugh . . . . .	10818	Fannie G. (Banks) . . . . .	8800
Hugh D. . . . .	4213	James B. . . . .	13397
Hugh D. . . . .	10741	Margaret E. . . . .	13399

McLISTER, <i>continued.</i>	NO.	McMINN, <i>continued.</i>	NO.
Robert A. . . . .	13398	Hannah (Lukens) . . . . .	2062
McMILLAN,		Hannah V. (Gillespie) . . . . .	4533
Albert E. . . . .	5526	Mary E. (Armstrong) . . . . .	11200
Alice . . . . .	5517	Walter . . . . .	11201
Arthur . . . . .	5515	William . . . . .	11202
Bess . . . . .	5532	McMURTRAY,	
Carrie E. . . . .	12220	Beulah A. . . . .	10698
Charles P. . . . .	5570	George F. . . . .	10696
Clifton J. . . . .	12219	Harriet E. (Fleming) . . . . .	4182
David R. . . . .	12216	Infant . . . . .	10699
Eleanor R. . . . .	5571	James W. . . . .	10695
Eli . . . . .	1434	John W. . . . .	10697
Elma (Passmore) . . . . .	12783	Robert L. . . . .	10700
Ernest . . . . .	5516	McNAMEE,	
Frank J. . . . .	5528	Annie (Moore) . . . . .	368
George A. . . . .	5569	McNATT,	
Henry I. . . . .	5568	Olive L. . . . .	10498
Ida R. . . . .	5527	Virginia W. (Pullam) . . . . .	4081
Infant . . . . .	12059	McNEAL,	
Ira H. . . . .	5529	Rest E. (Lamborn-Webster) . . . . .	431
Ira S. . . . .	5524	McNEELAN,	
Ira V. . . . .	1438	Alice I. (Baker) . . . . .	12016
Isaac N. . . . .	5525	Chester G. . . . .	14049
Jacob . . . . .	314	McNEILL,	
Jacob . . . . .	1437	Annie R. . . . .	13915
Joel . . . . .	1431	Hugh . . . . .	10738
Joseph . . . . .	313	Hugh D. . . . .	13918
John W. . . . .	5559	Ida R. . . . .	13917
Kate (McGaughey) . . . . .	9514	Jennie Z. . . . .	13916
Mahlon . . . . .	316	Rachel (McLaurin) . . . . .	4212
Mahlon . . . . .	1433	William . . . . .	10739
Mahlon . . . . .	5558	McNEW,	
Maria (Garretson) . . . . .	315	Arnold R. . . . .	8718
Maria C. . . . .	12221	Clyde . . . . .	8721
Mary I. . . . .	5567	George E. . . . .	8719
Mary L. . . . .	5523	Clara E. (Carson) . . . . .	3146
Mary M. (Neely) . . . . .	963	Rachel A. . . . .	8720
May A. . . . .	5530	McPHERSON,	
Nancy (Linton) . . . . .	5843	Fay M. (Moffat) . . . . .	8817
Ross H. . . . .	5531	Harold S. . . . .	13409
Ruth (Moore) . . . . .	65	McQUISTON,	
Ruth A. (Bently) . . . . .	1432	Alice E. (Banks) . . . . .	8795
Ruth E. . . . .	1436	Ann E. . . . .	13403
Ruth H. (Walker) . . . . .	1445	Iva E. . . . .	13401
Sarah A. . . . .	1435	Mary E. (Strong) . . . . .	8805
Sarah A. (Furbey) . . . . .	1447	Mary R. . . . .	13402
Sarah V. . . . .	5522	McREYNOLDS,	
Seth L. . . . .	12217	Johanna P. (Clark) . . . . .	9680
Thomas R. . . . .	1446	MEECHAM,	
Walter F. . . . .	12218	Jennie (Maxwell) . . . . .	3175
William M. . . . .	1444	MEEK,	
McMILLEN,		Edward . . . . .	3281
Asbury . . . . .	11781	Edwin McL. . . . .	3285
Elmer . . . . .	11778	Emette . . . . .	3286
Martha A. (England) . . . . .	5153	Hattie J. (Carrol) . . . . .	8966
Scott . . . . .	11779	James T. . . . .	3288
William . . . . .	11780	John S. . . . .	8967
McMINN,		Malinda R. (King) . . . . .	4021
Alice M. . . . .	11203	Margaret A. . . . .	3282
Charlesanna (Trout) . . . . .	6781	Martha L. . . . .	8969



MEEK, <i>continued.</i>	NO.	MERCER, <i>continued.</i>	NO.
Mary (Love) . . . . .	818	Laura F. (Morrison) (see	
Mary A. . . . .	8968	Add.) . . . . .	8562
Mary S. (Chambers) . . . . .	3289	Leah E. . . . .	8567
Robert L. . . . .	3284	Mahlon . . . . .	3004
Susan J. (Meek) . . . . .	3287	Sarah R. . . . .	3008
William A. . . . .	3283	Susan E. (see Add.) . . . . .	8564
MEEKS,		Walter E. . . . .	8568
Floyd L. . . . .	8602	Walter S. . . . .	3005
Guy M. . . . .	8601	Walter S. (see Add.) . . . . .	8563
Lillie M. (Moore) . . . . .	3045	MERRIAN,	
MEGRAW,		Philena (Snell) . . . . .	7858
Infant . . . . .	3009	Sherman W. . . . .	13187
Infant . . . . .	3010	MERRILL,	
Sarah R. (Moore) . . . . .	724	Ada R. (Miller) . . . . .	7824
MELVILLE,		Albert . . . . .	7609
George H. . . . .	9990	Alonzo . . . . .	7616
John G. . . . .	9989	Andrew J. . . . .	7826
Mary E. (Horner) . . . . .	3797	Cora E. (Motts) . . . . .	12446
Mildred H. . . . .	9988	David . . . . .	7615
MENDENHALL,		Edward M. . . . .	7823
Anna G. . . . .	12773	George . . . . .	7608
Edna E. . . . .	12772	Hannah (Hakes) . . . . .	6273
Mary E. (Passmore) . . . . .	6913	Harry . . . . .	7613
MENOUGH,		Jesse W. . . . .	6275
Anna L. (Lackey) . . . . .	1983	Jessie H. . . . .	12448
Annie E. . . . .	6572	John . . . . .	7614
Charles C. . . . .	6573	John W. R. . . . .	7827
Cheyney . . . . .	6575	Joseph . . . . .	7610
Clyde H. . . . .	12569	La Fayette P. . . . .	7828
Cornelia . . . . .	12571	Lewis H. . . . .	6276
Davis H. . . . .	6561	Lizzie (Wood-Warner) . . . . .	6277
Ellsworth . . . . .	6571	Lottie . . . . .	12447
Emma L. (Wales) . . . . .	6563	Lydia (Nuckles) . . . . .	6274
Eva B. . . . .	6574	Lyman B. . . . .	6278
J. Frederick . . . . .	12567	Mary . . . . .	7611
Gertrude . . . . .	12570	Mary (Gray) . . . . .	1821
Harry A. . . . .	6560	Mary (McKinney) . . . . .	2460
Harry A. . . . .	12572	Mary C. (Smith) . . . . .	6280
John S. . . . .	6562	Mary E. (Zimmerman) . . . . .	2564
John W. . . . .	1981	Ora A. . . . .	12445
Joshua . . . . .	1979	Percy S. . . . .	7829
Margaret (Moore) . . . . .	446	Rebecca J. (Sanborn) . . . . .	7612
Marion C. (Bower) . . . . .	1982	Thomas W. . . . .	6279
Martha C. . . . .	1985	William N. . . . .	7825
Mary C. . . . .	6569	MERRYMAN,	
Mary J. (Huey-Ortlip) . . . . .	1980	Ethel F. . . . .	13758
Norman T. . . . .	12568	Minnie L. (Fishack) . . . . .	9864
Rachel (Ernest) . . . . .	1984	MERVINE,	
Violette . . . . .	12573	Maud S. (Fite) . . . . .	8554
William C. . . . .	6570	Watson McK. . . . .	13351
MERCER,		METCALF,	
Barclay M. . . . .	3006	Martha J. (Moore) . . . . .	7054
Berton M. . . . .	7529	MEYER,	
Elias G. (see Add.) . . . . .	8565	Nancy J. (Brown) . . . . .	9474
Elizabeth (Moore) . . . . .	723	MIARS,	
Elizabeth M. (Morrison) . . . . .	8561	Nancy A. (Jefferis) . . . . .	5855
Elizabeth R. (Moore) . . . . .	2414	MICHAELS,	
Elvira (Moore) . . . . .	1090	Susanna E. (Wilson) . . . . .	4467
George H. . . . .	8566	MICHENER,	
James . . . . .	3007	Alice (Hannum) . . . . .	1779

MICHENER, <i>continued.</i>	NO.	MILLER, <i>continued.</i>	NO.
Anna . . . . .	11404	Irvin H. . . . .	9902
Anna M. . . . .	12387	Isabel T. (Carver) . . . . .	5953
Charles A. . . . .	6304	Jane A. (Payne) . . . . .	1636
Charles S. . . . .	5772	John . . . . .	13935
Clarence D. . . . .	5774	John D. . . . .	1630
Cyrus G. . . . .	12386	John H. . . . .	9389
Delia (Lambert) . . . . .	6302	Joseph H. . . . .	9385
Elizabeth E. (Moore-Moore) . . . . .	1194	Josephine (Brooke) . . . . .	2001
Esther . . . . .	1778	L. D. . . . .	13167
Ethel (Sicard) . . . . .	6301	La Velma . . . . .	12935
Ezra . . . . .	1781	Linnie (Moore) . . . . .	5359
Florence (Griest) . . . . .	6205	Lorena (Westgate) . . . . .	8380
Horace G. . . . .	5770	Lota C. . . . .	7102
Howard J. . . . .	5775	Louisa E. (Hale) . . . . .	1637
Lydia . . . . .	1777	Margaret R. . . . .	9390
Martha . . . . .	1780	Margaret S. (Horner) . . . . .	3513
Mary (Gray) . . . . .	1832	Mark W. . . . .	5954
Mary I. (Smith) . . . . .	6303	Mary A. (Collins) . . . . .	1632
Phebe H. (Allen) . . . . .	4841	Mary E. . . . .	7505
Rachel A. (Chambers) . . . . .	1554	Mary J. E. . . . .	9386
Raymond C. . . . .	12388	Mary S. (Bullock) . . . . .	10834
Sidney (Moore) . . . . .	397	Mattie H. (Elder) . . . . .	2000
Susanna M. (Heffelfinger) . . . . .	5771	Miles D. . . . .	5955
Wendell P. . . . .	5773	Minnie B. . . . .	9388
MICKLE,		Minnie M. (Horner) . . . . .	9839
— (Carson) . . . . .	a54	Miriam . . . . .	11953
MILES,		Priscilla (Whitson) . . . . .	358
Charles . . . . .	214	Priscilla . . . . .	1633
Elizabeth (Love) . . . . .	34	Rebecca (Moore-Warner) . . . . .	452
MILLER,		Rebecca E. (Buckley) . . . . .	2397
Ada R. (Merrill) . . . . .	7824	Robert N. . . . .	13932
Adam W. . . . .	13168	Sarah (Truman) . . . . .	468
Adela (Moore) . . . . .	2179	Sarah E. (Smith) . . . . .	1999
Alfred A. . . . .	1635	Sarah J. (Cooper-Landis) . . . . .	2317
Alice J. (Slonaker) . . . . .	7506	Tanzen (Whitson) . . . . .	354
Anna M. (Lanious) . . . . .	1998	William A. . . . .	9384
Annie C. . . . .	9387	MILLIKAN,	
Bertha E. . . . .	9901	Clara L. . . . .	13492
Charles M. . . . .	9391	Mollie A. (Love) . . . . .	9172
Bessie . . . . .	13931	Sarah A. (Flanary) . . . . .	9088
Cora E. . . . .	9903	MILLIKEN,	
Darius J. . . . .	5956	Charles E. . . . .	13553
Edward M. . . . .	13170	Elsie C. . . . .	13552
Elizabeth (England-Hock-		MILLS,	
enberry) . . . . .	1275	Abbie (Size) . . . . .	8108
Ella M. . . . .	13171	Albion . . . . .	8115
Elmira M. (Jones) . . . . .	1634	Anna . . . . .	8110
Emma B. . . . .	13933	Armond . . . . .	8116
Emma L. . . . .	13169	Catharine (McKenzie) . . . . .	2673
Ernest G. . . . .	7101	Earle . . . . .	8114
Eugenia M. (Horner) . . . . .	3727	Granville . . . . .	8112
Evaline (McCool) . . . . .	1631	Harley . . . . .	8113
Frances (Seaman) . . . . .	5983	Mary . . . . .	8109
George J. . . . .	13934	Oscar . . . . .	8117
George W. . . . .	9904	Violetta . . . . .	8111
Hattie (McDaniel) . . . . .	10709	MILLSTEAD,	
Homer L. . . . .	12293	Caroline . . . . .	10639
Ida (Lash) . . . . .	3184	Elona (Sterling) . . . . .	4150
Ida M. (Flora) . . . . .	2002	Laura . . . . .	10641
Irene . . . . .	13930	Wellington . . . . .	10640

MILTON,	NO.
Nancy (Lacy-Sudduth) . . .	3349
MIMS,	
Ella M. (Williams) . . . . .	8978
John R. . . . .	13461
John W. . . . .	13460
MINARD,	
Ada E. . . . .	7934
Anna E. (Doan-Hollenbeck) . . .	2590
Basil . . . . .	13229
Bethina M. . . . .	13225
Carmel E. . . . .	7919
Charles L. . . . .	7893
Cyrus C. . . . .	13226
Enos . . . . .	7897
Frances J. (Titus) . . . . .	2679
Hannah . . . . .	13227
Hannah E. (Eddy) . . . . .	7900
Irena . . . . .	13228
Jacob D. . . . .	2589
Jacob D. . . . .	7899
James . . . . .	2583
James L. . . . .	13223
James W. . . . .	7896
Jane (Titus) . . . . .	2581
Job . . . . .	7901
Joseph W. . . . .	13222
Mary (Cummins) . . . . .	2584
Mary A. (Tyrell) . . . . .	7898
Myrtle A. . . . .	7935
Phebe (Moore) . . . . .	634
Phebe F. (Smith) . . . . .	2587
Philip . . . . .	2585
Philip . . . . .	7894
Phillip R. . . . .	13221
Rachel (Hilborn) . . . . .	2582
Rebecca (Moore) . . . . .	608
Rebecca C. (Locker) . . . . .	2591
Rachel A. . . . .	13220
Ray F. . . . .	7921
Samuel C. . . . .	2588
Samuel C. . . . .	7895
Samuel E. . . . .	7918
Sarah E. (Titus) . . . . .	2678
Sarah G. (Taylor) . . . . .	2586
William F. . . . .	7920
William S. . . . .	2592
William W. . . . .	13224
MINNER,	
Elizabeth H. (Conditt) . . . . .	3335
Ellen A. (Stallions) . . . . .	3338
James A. . . . .	3336
Jane H. (Walker) . . . . .	834
Joseph C. . . . .	9104
Lelia B. . . . .	13491
Martha E. . . . .	9102
Mary E. . . . .	9109
Mary I. (Stallions) . . . . .	9081
Mary J. (Terry) . . . . .	3337
Mary J. . . . .	9105
Peter E. . . . .	3339

MINNER, <i>continued.</i>	NO.
Richard . . . . .	3334
Thomas H. . . . .	9103
William E. . . . .	9101
MITCHELL,	
Ella M. . . . .	12618
Fannie W. (Horner) . . . . .	3720
James G. . . . .	12620
James R. . . . .	9113
Joseph K. . . . .	12619
Lottie M. . . . .	12617
Lucinda E. (Boyer) . . . . .	9112
Lucinda J. (Walker-Evertson) . . . . .	3341
Margaret A. (Moore) . . . . .	2890
Margaret L. (Glass) . . . . .	4125
Margaret L. (Wright) . . . . .	992
Maria H. (Kenney) . . . . .	6695
Maurice . . . . .	14081
Mit . . . . .	14080
Nellie (Baker) . . . . .	13510
Robert H. . . . .	13518
Virginia . . . . .	4124
MOBBERLY,	
Edwin W. . . . .	11323
Hattie C. . . . .	11325
Henry M. . . . .	11324
Infant . . . . .	11326
Linda L. . . . .	11320
Martha A. (Thomas) . . . . .	4691
Mary E. . . . .	11322
William E. . . . .	11321
MOBLY,	
Lydia (Sterling) . . . . .	4153
MOFFAT,	
Estelle P. S. . . . .	8822
Fay M. (McPherson) . . . . .	8817
Martha L. (Strong) . . . . .	3211
Orleo . . . . .	8818
Pearl . . . . .	8820
Reece . . . . .	8819
Wade . . . . .	8821
MONTGOMERY,	
Andrew J. . . . .	4057
Anne L. (Baird) . . . . .	4403
David Della (Gildart) . . . . .	4401
Daniel D. . . . .	4051
Daniel M. . . . .	4058
De Julia . . . . .	4404
Elenor J. (Loftus) . . . . .	4052
Elias I. . . . .	4055
Elisha S. . . . .	10447
Emily J. . . . .	10449
Fannie A. (Russell) . . . . .	4056
Frances K. . . . .	10450
Hillary A. . . . .	10445
Hillary W. . . . .	4049
Hugh M. . . . .	4405
Infant . . . . .	4053
Infant . . . . .	10452
Infant . . . . .	10454



MONTGOMERY, <i>continued.</i>	NO.	MOORE, <i>continued.</i>	NO.
Jefferson L. . . . .	4402	Albert R. . . . .	5871
John D. . . . .	4050	Albert U. . . . .	5051
John D. . . . .	10453	Albert W. . . . .	2727
Juliet E. (Cockerham) . . . . .	10443	Albert W. . . . .	3000
Laura A. . . . .	10444	Alexander . . . . .	596
Lola M. (Owens) . . . . .	11626	Alexander . . . . .	644
Margaret E. . . . .	4054	Alexander . . . . .	2507
Marshall A. . . . .	10440	Alexander . . . . .	7704
Mary A. (Greer) . . . . .	10441	Alexander B. . . . .	2593
Mary E. (Murphy) . . . . .	978	Alexander B. . . . .	7725
Mary E. . . . .	4059	Alexander H. (see Add.) . . . . .	5928
Mary F. (Treadwell) . . . . .	4400	Alexander S. . . . .	7728
Mattie E. . . . .	10446	Alfred B. . . . .	5883
Mattie E. . . . .	10448	Alfred C. . . . .	13311
Orzella L. . . . .	10451	Alfred E. . . . .	7941
Roenna E. (Stanley) . . . . .	10442	Alfred G. . . . .	12348
Sorintha J. (Love) . . . . .	1046	Alfred J. . . . .	7685
William P. . . . .	4399	Alfred L. . . . .	2501
<b>MOORE,</b>		Alice . . . . .	5393
A. Lee . . . . .	6065	Alice . . . . .	8336
Aaron . . . . .	2284	Alice A. . . . .	8358
Aaron H. . . . .	1606	Alice B. . . . .	2670
Abbie V. . . . .	8531	Alice B . . . . .	5931
Abigail (Moore) . . . . .	720	Alice D. (Kirk) . . . . .	1248
Abigail (Passmore) . . . . .	120	Alice E. (Thorne-Rhode-	
Abigail E. (Moore) . . . . .	2972	baugh) . . . . .	1094
Abigail S. . . . .	77	Alice E. (Wicks) . . . . .	1103
Abner . . . . .	633	Alice J. (Spencer) . . . . .	5025
Abraham . . . . .	88	Alice M. . . . .	7784
Abraham . . . . .	265	Alice N. (Odiorne) . . . . .	2983
Abraham . . . . .	690	Allen . . . . .	294
Abraham C. . . . .	1241	Allen . . . . .	1410
Abraham K. . . . .	377	Allen A. . . . .	5500
Abraham L. . . . .	2884	Allen A. . . . .	7684
Abram C. . . . .	746	Allyn K. . . . .	7975
Abram L. . . . .	4754	Alma L. . . . .	7670
Ada J. (Scarlett) . . . . .	5790	Alonzo . . . . .	1621
Ada M. . . . .	8374	Alonzo W. . . . .	5892
Adah L. (Martin) . . . . .	6223	Alta M. . . . .	11960
Adalinda . . . . .	1602	Alta . . . . .	12338
Adam J. . . . .	1158	Amanda (Lewis) . . . . .	2577
Adela (Miller) . . . . .	2179	Amanda V. . . . .	2666
Adelaide C. (Armstrong) . . . . .	1965	Amos . . . . .	415
Adella M. . . . .	12246	Amos S. . . . .	1942
Addie . . . . .	6521	Amy (Way) . . . . .	274
Adriana (Thomas) . . . . .	322	Amy A. . . . .	5699
Adrianna T. . . . .	1496	Amy E. . . . .	1961
Aggie D. . . . .	13441	Amy R. . . . .	8284
Agnes A. . . . .	2667	Andrew . . . . .	1
Agnes A. (Love) . . . . .	3261	Andrew . . . . .	9
Agnes I. . . . .	7686	Andrew . . . . .	16
Agnes I. (Sadler) . . . . .	8941	Andrew . . . . .	40
Agnes R. . . . .	12886	Andrew . . . . .	53
Albert . . . . .	2510	Andrew . . . . .	75
Albert . . . . .	2511	Andrew . . . . .	137
Albert B. . . . .	2598	Andrew . . . . .	138
Albert E. . . . .	8187	Andrew . . . . .	231
Albert F. . . . .	12248	Andrew . . . . .	257
Albert J. . . . .	4758	Andrew . . . . .	270
Albert L. . . . .	2186	Andrew . . . . .	307

MOORE, <i>continued.</i>	NO.	MOORE, <i>continued.</i>	NO.
Andrew . . . . .	610	Annie E. . . . .	7674
Andrew . . . . .	669	Annie F. . . . .	7745
Andrew . . . . .	1609	Annie F. . . . .	8176
Andrew . . . . .	2554	Annie M. . . . .	5922
Andrew . . . . .	2607	Annie M. (Moore) . . . . .	7654
Andrew B. . . . .	5242	Armor W. . . . .	4755
Andrew C. . . . .	2720	Arthur . . . . .	8101
Andrew F. . . . .	8175	Arthur C. . . . .	5360
Andrew M. . . . .	1993	Arthur I. . . . .	5833
Andrew P. . . . .	1078	Arthur K. . . . .	4866
Andrew S. . . . .	1290	Arthur K. . . . .	5867
Andrew S. . . . .	4568	Arthur L. . . . .	1679
Andrew W. . . . .	647	Arthur M. . . . .	2544
Angeline . . . . .	2659	Arthur R. . . . .	2729
Angus . . . . .	7668	Arthur W. . . . .	2499
Ann . . . . .	162	Asa . . . . .	7722
Ann (Hill) . . . . .	132	Asahel . . . . .	155
Ann (Holliday) . . . . .	62	Asahel . . . . .	666
Ann (Walker) . . . . .	21	Asahel . . . . .	684
Ann (Williams) . . . . .	113	Asahel . . . . .	734
Ann E. . . . .	8281	Asahel D. . . . .	2654
Ann E. (Brubaker) . . . . .	1625	Asahel W. . . . .	2862
Ann E. (Kayner) . . . . .	2874	Asenath . . . . .	2177
Ann E. (Maxwell) . . . . .	2802	Asenath . . . . .	414
Ann H. (Fishbach) . . . . .	3032	Attie A. . . . .	8372
Ann I. (Hutchinson) . . . . .	599	Augusta A. . . . .	7672
Ann I. (Firby) . . . . .	2494	Ava R. . . . .	13541
Anna . . . . .	667	Avis F. . . . .	12884
Anna . . . . .	5657	Banea . . . . .	12266
Anna . . . . .	6224	Barbara B. (Stephenson) . . . . .	737
Anna (Balderston) . . . . .	1192	Belle S. . . . .	3040
Anna (Moore-Evans) . . . . .	295	Benjamin . . . . .	158
Anna (Reynolds) . . . . .	317	Benjamin . . . . .	324
Anna (Spencer) . . . . .	268	Benjamin . . . . .	439
Anna (Walker) . . . . .	145	Benjamin . . . . .	689
Anna (Webster) . . . . .	2861	Benjamin . . . . .	738
Anna B. . . . .	11681	Benjamin . . . . .	1591
Anna E. . . . .	2991	Benjamin . . . . .	2576
Anna E. . . . .	6421	Benjamin . . . . .	2660
Anna E. . . . .	8349	Benjamin . . . . .	5847
Anna F. . . . .	13312	Benjamin C. . . . .	308
Anna J. (Clutton) . . . . .	7789	Benjamin C. . . . .	1407
Anna L. . . . .	8535	Benjamin F. . . . .	2603
Anna M. . . . .	2806	Benjamin H. . . . .	750
Anna M. . . . .	2976	Benjamin L. . . . .	2685
Anna M. . . . .	7540	Benjamin P. . . . .	2661
Anna M. (Mather) . . . . .	1963	Benjamin W. . . . .	7978
Anna M. (Smith) . . . . .	413	Bessie . . . . .	7526
Anna M. (Theilman) . . . . .	3051	Bessie M. . . . .	8594
Anna M. (Williams) . . . . .	2181	Bertell L. . . . .	8506
Anna R. . . . .	8526	Bessie R. . . . .	12346
Annaline . . . . .	772	Betsey (Good) . . . . .	436
Anne P. (Wilkinson) . . . . .	1687	Beulah . . . . .	8128
Annie . . . . .	6236	Beulah (Walker) . . . . .	12265
Annie . . . . .	7568	Beulah (Webster) . . . . .	1510
Annie (Barton) . . . . .	7275	Beulah H. . . . .	8593
Annie (McNamee) . . . . .	368	Blanche (Haines) . . . . .	6242
Annie B. . . . .	5902	Blanche E. . . . .	12903
Annie C. . . . .	6424	Blanche E. (Davidson) . . . . .	1335
Annie E. . . . .	4577	Bruce M. . . . .	12889

MOORE, <i>continued.</i>	NO	MOORE, <i>continued.</i>	NO.
Byron A. . . . .	7811	Charles H. . . . .	7045
Burwood . . . . .	7271	Charles K. . . . .	2985
C. Blanche . . . . .	8352	Charles L. . . . .	4576
Caleb . . . . .	98	Charles M. . . . .	1409
Caleb . . . . .	350	Charles M. . . . .	4768
Caleb . . . . .	2864	Charles O. . . . .	1711
Caleb B. . . . .	1802	Charles O. . . . .	2690
Caleb W. . . . .	1358	Charles S. . . . .	4869
Calvin C. (see Add.) . . . . .	2279	Charles T. . . . .	8270
Calvin C. . . . .	7528	Charles V. . . . .	1706
Calvin H. . . . .	5888	Charles W. . . . .	2182
Calvin P. . . . .	1430	Charles W. . . . .	2881
Calvin S. . . . .	2530	Charles W. . . . .	6099
Canby . . . . .	164	Charles W. . . . .	7940
Canby . . . . .	3092	Charlie . . . . .	5907
Canby L. . . . .	8600	Charlie C. . . . .	6426
Canby W. . . . .	5505	Charlie R. . . . .	5885
Carlyle . . . . .	13442	Chester B. . . . .	6251
Caroline . . . . .	4582	Chester J. . . . .	8356
Caroline . . . . .	6101	Clara B. . . . .	2731
Caroline A. . . . .	5900	Clara B. . . . .	4526
Caroline A. . . . .	8534	Clara E. (Norris) . . . . .	5027
Caroline M. . . . .	2981	Clara M. (Richards) . . . . .	3039
Caroline O. . . . .	8165	Clara M. (Shampnoi) . . . . .	5353
Carrie D. . . . .	3054	Clarence . . . . .	8385
Carrie V. . . . .	8393	Clarence A. . . . .	8273
Cassandra (Bennett-Chapin) . . . . .	122	Clarence A. . . . .	12262
Cassandra . . . . .	515	Clarence H. . . . .	5827
Cassandra . . . . .	726	Clarence O. . . . .	8181
Cassandra B. (Dyer) . . . . .	2166	Clarissa . . . . .	1148
Catharine D. . . . .	7937	Clarissa . . . . .	1595
Catharine E. . . . .	2975	Clark . . . . .	5882
Catharine E. . . . .	7719	Claudius L. . . . .	8939
Catharine E. (Andrew) . . . . .	7737	Clerton . . . . .	6423
Catherine M. . . . .	8517	Clifford E. . . . .	3049
Cecelia . . . . .	7942	Clinton J. . . . .	8497
Cecelia (Irwin) . . . . .	1623	Clinton T. . . . .	4868
Cecelia I. (Hayes) (see Add.) . . . . .	5925	Cora . . . . .	8371
Cecilia F. (Gardiner) . . . . .	775	Cora A. . . . .	7676
Celena (Moore) . . . . .	2970	Cora A. . . . .	7962
Channing . . . . .	1524	Cora E. . . . .	6106
Charles . . . . .	443	Cora V. . . . .	3095
Charles . . . . .	445	Cornelia (Hanna) . . . . .	1143
Charles . . . . .	1966	Cornelia (Landon) . . . . .	1620
Charles . . . . .	5363	Cornelius W. . . . .	1943
Charles . . . . .	7650	Cyrus . . . . .	156
Charles . . . . .	8098	Cyrus . . . . .	718
Charles A. . . . .	1712	Cyrus . . . . .	1580
Charles B. . . . .	1514	Cyrus S. . . . .	1154
Charles B. . . . .	8530	Cyrus W. . . . .	2869
Charles C. . . . .	5227	Daisy S. . . . .	7727
Charles C. . . . .	9179	Dalbert G. . . . .	13004
Charles C. . . . .	13315	Daniel . . . . .	632
Charles E. . . . .	1495	Daniel . . . . .	635
Charles E. . . . .	5440	Darwin . . . . .	1525
Charles E. . . . .	6222	Darwin . . . . .	5700
Charles E. . . . .	7041	Darwin . . . . .	7973
Charles E. . . . .	7545	Daughter . . . . .	4803
Charles E. . . . .	11237	David . . . . .	8
Charles F. . . . .	5895	David . . . . .	13

MOORE, <i>continued.</i>	NO.	MOORE, <i>continued.</i>	NO.
David . . . . .	71	Edward E. . . . .	11955
David . . . . .	91	Edward H. . . . .	1803
David . . . . .	441	Edward P. . . . .	8354
David . . . . .	1361	Edward S. . . . .	5506
David . . . . .	1558	Edward S. . . . .	6249
David . . . . .	2512	Edward S. . . . .	8359
David E. . . . .	5123	Edward T. . . . .	1351
David E. . . . .	13539	Edward V. . . . .	5899
David F. . . . .	7740	Edwin . . . . .	2176
David I. . . . .	8496	Edwin C. . . . .	1769
David R. . . . .	1351	Edwin F. . . . .	1427
David S. . . . .	1266	Edwin H. . . . .	4965
David S. . . . .	1582	Edwin N. . . . .	6175
David S. . . . .	5221	Edwin P. . . . .	7525
David T. . . . .	602	Edwin R. . . . .	7099
Deborah B. (Brown) . . . . .	1766	Effie M. . . . .	8105
Deborah G. . . . .	1089	Effie M. (Walkup) . . . . .	9593
Dee (Neff) . . . . .	6226	Elbert B. (see Add.) . . . . .	8384
Diana (Oddleman) . . . . .	5243	Eldred L. . . . .	11395
Dinah . . . . .	72	Eleanor (Gibbons) . . . . .	2968
Dinah . . . . .	1296	Electa . . . . .	664
Dinah (England) . . . . .	273	Eli . . . . .	48
Donald A. . . . .	2707	Eli L. . . . .	8367
Donald H. . . . .	12900	Eli W. . . . .	1159
Dora . . . . .	12998	Elias . . . . .	235
Downing . . . . .	87	Elias G. . . . .	4572
Duncan W. . . . .	7812	Elias W. . . . .	5056
E. Allen . . . . .	11959	Elijah . . . . .	59
Earl D. . . . .	11239	Elijah . . . . .	297
Earle S. . . . .	5868	Elijah . . . . .	5889
Earnest J. . . . .	12904	Elijah W. . . . .	1362
Edgar D. . . . .	2548	Elinor (Moore-Conrad) . . . . .	76, 152
Eda H. . . . .	8391	Elinor C. . . . .	3048
Edgar L. . . . .	5358	Eliphaz . . . . .	2173
Edith . . . . .	3109	Elisha . . . . .	58
Edith . . . . .	8102	Elisha . . . . .	1250
Edith . . . . .	8121	Eliza (Pearson) . . . . .	2686
Edith . . . . .	8369	Eliza (Ross-McCool) . . . . .	1006
Edith . . . . .	11986	Eliza (Slack) . . . . .	1598
Edith (Ramsay) . . . . .	416	Eliza (Smith-Ennis) . . . . .	290
Edith A. . . . .	5054	Eliza (Spencer) . . . . .	1228
Edith F. . . . .	12047	Eliza A. (Derrick) (see Add) . . . . .	1269
Edith M. . . . .	7673	Eliza E. (Anson-Hyatt) . . . . .	1613
Edith P. . . . .	8597	Eliza G. (Bell) . . . . .	345
Edith R. . . . .	4623	Eliza McD. (Huston) . . . . .	1305
Edmund L. . . . .	1604	Eliza P. (Reynolds) . . . . .	337
Edna . . . . .	7657	Elizabeth . . . . .	112
Edna A. . . . .	7682	Elizabeth . . . . .	114
Edna M. . . . .	8362	Elizabeth . . . . .	1426
Edson J. . . . .	5028	Elizabeth . . . . .	1523
Edward . . . . .	1405	Elizabeth . . . . .	4784
Edward . . . . .	2515	Elizabeth . . . . .	5704
Edward . . . . .	3108	Elizabeth (Cloud) . . . . .	121
Edward . . . . .	5241	Elizabeth (Firby) . . . . .	2508
Edward A. . . . .	5049	Elizabeth (Hesman) . . . . .	2580
Edward A. . . . .	5365	Elizabeth (Kennedy-Archer) . . . . .	641
Edward A. . . . .	7946	Elizabeth (Mercer) . . . . .	723
Edward A. . . . .	8269	Elizabeth (Moore) . . . . .	230
Edward C. . . . .	6247	Elizabeth (Quinby) . . . . .	292
Edward C. . . . .	7743	Elizabeth (Simmons) . . . . .	2435

MOORE, <i>continued.</i>	NO.	MOORE, <i>continued.</i>	NO.
Elizabeth (Taylor) . . . . .	134	Elvira (Mercer) . . . . .	1090
Elizabeth (Vickers) . . . . .	2171	Elwood L. . . . .	4863
Elizabeth (Walters-Dough- man) . . . . .	1242	Emily (Kelly) . . . . .	1162
Elizabeth (Wood) . . . . .	1369	Emily A. . . . .	1422
Elizabeth A. . . . .	760	Emily E. (Stout) . . . . .	4765
Elizabeth B. . . . .	8375	Emily R. . . . .	11396
Elizabeth C. (Moore) . . . . .	2867	Enily S. (Blodgett) . . . . .	2719
Elizabeth E. . . . .	7570	Emma . . . . .	7544
Elizabeth E. (Derbyshire) . . . . .	4795	Emma . . . . .	7702
Elizabeth E. (Michener- Moore) . . . . .	1194	Emma (Whitson) . . . . .	5916
Elizabeth F. . . . .	729	Emma A. (McIntyre) . . . . .	7810
Elizabeth J. . . . .	3036	Emma C. (Fuller) . . . . .	1970
Elizabeth J. . . . .	4457	Emma E. . . . .	5510
Elizabeth M. . . . .	5055	Emma J. . . . .	6176
Elizabeth P. (Chase) . . . . .	1160	Emma J. (Stewart) . . . . .	5849
Elizabeth R. (Haines) . . . . .	4564	Emma K. (Penfield) . . . . .	1414
Elizabeth R. (Mercer) . . . . .	2414	Emma P. (Elcock) . . . . .	1337
Elizabeth S. . . . .	2185	Emma W. . . . .	1497
Elizabeth T. (Fitch) . . . . .	309	Enoch P. . . . .	1093
Elizabeth W. (Crothers) . . . . .	1765	Enoch W. . . . .	2876
Ella (Harland) . . . . .	5881	Ephraim . . . . .	417
Ella C. (Coulter) . . . . .	4760	Erasmus J. . . . .	774
Ella G. (Campbell) (see Add.) . . . . .	4867	Ernest . . . . .	8119
Ella J. . . . .	4800	Ernest A. . . . .	12880
Ella L. (Burgess) . . . . .	2526	Ernest E. . . . .	8599
Ella L. . . . .	7786	Ernst C. . . . .	6102
Ella M. (Sisson) . . . . .	1356	Estelle (Bates) . . . . .	7868
Ella M. (Sutton) . . . . .	7951	Esther (Fenton) . . . . .	266
Ella O. . . . .	5419	Esther (Hambleton-Broomell) . . . . .	399
Ella O. (Willis) . . . . .	2982	Esther A. . . . .	5236
Ellen . . . . .	2472	Esther J. (Fox) . . . . .	1245
Ellen (Forbes) . . . . .	2504	Esther R. . . . .	5923
Ellen (Gregory) . . . . .	600	Ethel L. . . . .	7741
Ellen (Shivery) . . . . .	277	Ethel T. . . . .	5383
Ellen (Ward) . . . . .	289	Ethelbert J. . . . .	1615
Ellen G. . . . .	5121	Etta M. . . . .	12910
Ellen S. (Moore) . . . . .	1295	Eugene G. . . . .	3047
Ellis . . . . .	3107	Eugene L. . . . .	753
Ellis I. . . . .	2175	Eugene W. . . . .	5369
Ellis H. . . . .	7062	Eugene W. . . . .	7057
Ellis P. . . . .	167	Eva . . . . .	5904
Ellis P. . . . .	769	Eva (Shingles) . . . . .	5897
Ellis P. . . . .	2283	Eva G. . . . .	7726
Ellis P. . . . .	7276	Eva J. . . . .	3037
Ellis P. . . . .	7277	Eva M. . . . .	7061
Ellis P. I. . . . .	4513	Eva R. . . . .	1978
Elma (Walton-Preston) . . . . .	1797	Evaline . . . . .	1599
Elma H. (Cook) . . . . .	2726	Evaline . . . . .	1791
Elma M. . . . .	13003	Evangeline (Coates) . . . . .	6784
Elmer E. . . . .	4575	Everett C. . . . .	5913
Elmer L. . . . .	5511	Ezekiel H. . . . .	2875
Elmer L. . . . .	7970	Ezra A. . . . .	1359
Elmina . . . . .	5226	Fannie A. (Cooper) . . . . .	7259
Elmina L. . . . .	2706	Fannie E. . . . .	8274
Elmira (Lamborn) . . . . .	1619	Fannie F. (Clark) . . . . .	1681
Elva E. (Strong-Boyce) . . . . .	8750	Fannie S. . . . .	6233
Elva M. . . . .	8401	Fletcher . . . . .	1149
Elva M. . . . .	13130	Flora E. . . . .	8595
		Florence A. . . . .	2532
		Florence B. (Shoemaker) . . . . .	1336



MOORE, <i>continued.</i>		MOORE, <i>continued.</i>	
	NO.		NO.
Florence E. (Bradley) . . . . .	6422	George H. . . . .	4571
Florence I. . . . .	7038	George H. . . . .	4794
Florence I. . . . .	8271	George H. . . . .	6081
Florilla (Cloud) . . . . .	1622	George L. . . . .	3046
Floyd E. . . . .	12891	George P. . . . .	1425
Floyd J. . . . .	8392	George R. . . . .	1796
Forest M. . . . .	8505	George R. . . . .	4624
Frances A. . . . .	11956	George T. . . . .	1097
Frances B. (Blakey) . . . . .	5024	George W. . . . .	2160
Frances E. (Hughey) . . . . .	2990	George W. . . . .	2527
Frances E. (see Add.) . . . . .	5927	George W. . . . .	2705
Frances K. . . . .	8355	George W. . . . .	7056
Francis . . . . .	5837	George W. . . . .	7671
Francis E. . . . .	2497	Georgia I. . . . .	6551
Francis H. . . . .	8949	Georgiana S. (Bonsal) . . . . .	1498
Francis J. . . . .	5903	Georgianna L. . . . .	7036
Francis M. . . . .	5124	Gertrude . . . . .	5834
Francis S. . . . .	595	Gertrude . . . . .	8494
Francis W. . . . .	4846	Gibbons P. . . . .	1768
Francis W. . . . .	8283	Gilbert . . . . .	2549
Frank . . . . .	7058	Gilberta M. . . . .	4778
Frank A. . . . .	8103	Gilpin . . . . .	1790
Frank E. . . . .	7048	Gilpin McD. . . . .	12392
Frank G. . . . .	11958	Gladys L. . . . .	12251
Frank M. . . . .	5366	Glenn E. . . . .	8598
Frank W. . . . .	7689	Grace . . . . .	7656
Franklin . . . . .	1703	Grace . . . . .	8493
Franklin G. . . . .	7098	Grace A. . . . .	7687
Franklin H. . . . .	1685	Grace E. . . . .	7943
Franklin J. . . . .	5870	Grace L. (McCullough) . . . . .	6235
Franklin J. . . . .	12245	Greta L. . . . .	12899
Franklin P. . . . .	11188	Gulielma (Harvey) . . . . .	7214
Frederick . . . . .	8100	Guy . . . . .	6178
Frederick B. . . . .	5912	Guy E. . . . .	7787
Frederick H. . . . .	12250	Haines . . . . .	348
Frederick M. . . . .	2728	Haines . . . . .	1365
Frederick O. . . . .	8529	Hall . . . . .	2550
Frederick R. . . . .	5831	Hannah . . . . .	402
Frederick S. . . . .	5872	Hannah . . . . .	1500
Freeman . . . . .	7938	Hannah . . . . .	1521
Gainer . . . . .	85	Hannah . . . . .	1611
Gainer P. . . . .	2165	Hannah . . . . .	5240
Gainer P. . . . .	7039	Hannah . . . . .	7945
Gaius . . . . .	233	Hannah (Hughes) . . . . .	329
Garrison . . . . .	2871	Hannah (Humes) . . . . .	95
George . . . . .	513	Hannah (Marsh) . . . . .	41
George . . . . .	598	Hannah (Nelson) . . . . .	229
George . . . . .	7655	Hannah (Olmstead - Hol- comb) . . . . .	1091
George . . . . .	8533	Hannah (Sutton) . . . . .	2595
George . . . . .	12881	Hannah (Way) . . . . .	279
George A. . . . .	2486	Hannah A. . . . .	12350
George A. . . . .	2492	Hannah A. (Height) . . . . .	2900
George A. . . . .	5828	Hannah C. . . . .	7949
George A. . . . .	7723	Hannah C. (Brown) . . . . .	325
George A. . . . .	7747	Hannah E. . . . .	1948
George C. . . . .	1161	Hannah E. (Ballinger) . . . . .	1156
George D. . . . .	5420	Hannah J. (Moore) . . . . .	1268
George E. . . . .	2882	Hannah M. (Jamison) . . . . .	5217
George F. . . . .	4777	Hannah P. . . . .	2724
George G. . . . .	7278		

MOORE, <i>continued.</i>	NO.	MOORE, <i>continued.</i>	NO.
Hannah P. (Chadwick) . . . . .	369	Hibberd . . . . .	401
Hannah P. (James) . . . . .	645	Hibberd . . . . .	1795
Hannah T. (Davis) . . . . .	374	Hibberd . . . . .	6229
Hannah W. . . . .	4782	Hibberd D. . . . .	7523
Hardman L. . . . .	5244	Hiram U. . . . .	752
Harold D. . . . .	14009	Horace A. . . . .	8275
Harold G. . . . .	8495	Horace E. . . . .	6237
Harriet (Jefferis) . . . . .	1588	Horace L. . . . .	5352
Harriet M. (Cunningham) . . . . .	4756	Horace P. . . . .	14011
Harriet E. . . . .	8350	Howard . . . . .	4862
Harris . . . . .	1617	Howard C. . . . .	8272
Harris C. . . . .	1612	Howard E. . . . .	5830
Harry . . . . .	7567	Howard W. . . . .	7050
Harry . . . . .	12882	Ida . . . . .	7867
Harry A. . . . .	1684	Ida A. . . . .	7649
Harry DeW. . . . .	1102	Ida A. (Fortune) . . . . .	6177
Harry E. . . . .	2528	Ida L. . . . .	1973
Harry E. . . . .	4570	Ida L. (Humphrey) . . . . .	2612
Harry E. . . . .	4619	Ida M. . . . .	2671
Harry E. . . . .	7527	Ida M. . . . .	8373
Harry E. . . . .	11961	Ida M. (Wolf) . . . . .	7724
Harry G. . . . .	4579	Ida V. J. (McKerecher) . . . . .	2730
Harry J. . . . .	1688	Ila N. (Root) . . . . .	7035
Harry L. . . . .	13128	Impertus V. . . . .	4767
Harry M. . . . .	6425	Immer C. . . . .	2969
Harry T. . . . .	6079	Infant . . . . .	157
Harry T. . . . .	8604	Infant . . . . .	1794
Harvey G. . . . .	5125	Infant . . . . .	2488
Hazel . . . . .	13002	Infant . . . . .	2489
Hazel A. . . . .	12897	Infant . . . . .	2491
Hazel B. . . . .	12883	Infant . . . . .	4770
Helen . . . . .	5896	Ira K. . . . .	5398
Helen A. . . . .	7961	Irena G. . . . .	7033
Helen D. . . . .	8524	Irene . . . . .	4779
Helen H. . . . .	13094	Irene . . . . .	5689
Helen J. . . . .	8353	Irene . . . . .	6248
Helen R. . . . .	1098	Irene A. . . . .	12048
Helen R. . . . .	11680	Irma C. . . . .	12888
Henrietta (Boston) . . . . .	9178	Irvin . . . . .	6228
Henrietta (Pownall) . . . . .	2183	Irwin . . . . .	1792
Henrietta (Taylor-Dunlap) . . . . .	1793	Irwin . . . . .	7284
Henrietta D. (McCandless) . . . . .	1333	Isaac . . . . .	54
Henrietta H. . . . .	8394	Isaac . . . . .	99
Henry . . . . .	370	Isaac . . . . .	330
Henry . . . . .	768	Isaac . . . . .	353
Henry . . . . .	7281	Isaac . . . . .	404
Henry C. . . . .	168	Isaac . . . . .	672
Henry C. . . . .	5061	Isaac . . . . .	1293
Henry C. . . . .	5893	Isaac . . . . .	2474
Henry D. . . . .	11184	Isaac . . . . .	7872
Henry E. . . . .	7947	Isaac A. . . . .	7646
Henry S. . . . .	3052	Isaac A. . . . .	7648
Henry S. . . . .	5368	Isaac H. . . . .	246
Henry S. . . . .	7788	Isaac W. . . . .	278
Herbert A. (see Add.) . . . . .	5928	Isaac W. . . . .	691
Herbert E. . . . .	8169	Isabel A. (Hadley) . . . . .	5338
Herbert E. . . . .	11238	Isabella . . . . .	2967
Herbert N. . . . .	8282	Isabella . . . . .	7944
Hettie . . . . .	5884	Isaiah . . . . .	418
Hibbard . . . . .	6238	Iva M. . . . .	11254



MOORE, <i>continued.</i>		MOORE, <i>continued.</i>	
	NO.		NO.
J. Adrian . . . . .	2850	James O. . . . .	8940
J. Heston . . . . .	2878	James P. . . . .	366
J. Pemberton . . . . .	2411	James P. . . . .	2596
J. Pemberton . . . . .	2412	James R. . . . .	1995
J. Wilson . . . . .	2854	James R. . . . .	4753
Jacob . . . . .	97	James R. . . . .	8516
Jacob . . . . .	131	James S. . . . .	4761
Jacob . . . . .	227	James T. . . . .	450
Jacob . . . . .	375	James T. . . . .	2997
Jacob . . . . .	435	James W. . . . .	7701
Jacob . . . . .	607	James W. . . . .	8361
Jacob . . . . .	693	Jane . . . . .	161
Jacob . . . . .	1077	Jane . . . . .	2473
Jacob . . . . .	2490	Jane . . . . .	2601
Jacob . . . . .	2594	Jane (Boak) . . . . .	1071
Jacob . . . . .	8423	Jane (Butler) . . . . .	66
Jacob E. . . . .	6520	Jane (Hodkinson) . . . . .	2573
Jacob P. W. . . . .	2482	Jane (Hughes) . . . . .	331
Jacob R. . . . .	8285	Jane (Stubbs) . . . . .	318
Jacob W. . . . .	2469	Jane A. J. . . . .	743
James . . . . .	2	Jane A. J. (Nash) . . . . .	754
James . . . . .	20	Jane B. (Markham) . . . . .	2167
James . . . . .	23	Jane C. (McCaslin) . . . . .	766
James . . . . .	52	Jane E. (Killough) . . . . .	6159
James . . . . .	133	Jane E. (Morgan) . . . . .	7055
James . . . . .	153	Jane E. (Niles) . . . . .	2657
James . . . . .	272	Jane W. (Cowan) . . . . .	756
James . . . . .	606	Janet H. (Scudder) . . . . .	1099
James (see Add.) . . . . .	719	Jason . . . . .	4581
James . . . . .	1072	Jehu . . . . .	722
James . . . . .	1249	Jehu C. . . . .	1592
James . . . . .	2569	Jehu F. . . . .	3003
James . . . . .	2599	Jemima J. . . . .	2493
James . . . . .	5391	Jennie . . . . .	8074
James . . . . .	8527	Jennie (Weaver) . . . . .	7049
James A. . . . .	765	Jennie A. . . . .	2531
James A. . . . .	5059	Jennie L. . . . .	5691
James B. . . . .	2978	Jennie S. . . . .	7688
James C. . . . .	160	Jeremiah . . . . .	18
James C. . . . .	764	Jeremiah . . . . .	50
James C. . . . .	1164	Jeremiah . . . . .	135
James C. . . . .	2614	Jeremiah . . . . .	256
James C. . . . .	3043	Jeremiah . . . . .	269
James E. . . . .	745	Jeremiah . . . . .	594
James E. . . . .	770	Jeremiah . . . . .	604
James E. . . . .	1945	Jeremiah . . . . .	642
James E. . . . .	2662	Jeremiah . . . . .	1246
James E. . . . .	2718	Jeremiah C. . . . .	1253
James E. . . . .	4524	Jeremiah S. . . . .	1198
James E. B. . . . .	3033	Jeremiah Y. . . . .	661
James F. . . . .	1146	Jesse . . . . .	101
James F. . . . .	7948	Jesse . . . . .	154
James G. . . . .	6234	Jesse . . . . .	715
James H. . . . .	2986	Jesse . . . . .	1991
James H. . . . .	5122	Jesse McI. . . . .	2891
James H. (see Add.) . . . . .	5926	Jessie . . . . .	5394
James H. . . . .	7956	Jessie A. . . . .	8360
James L. . . . .	7680	Jessie A. M. (Putney) . . . . .	2613
James L. . . . .	7736	Joanna . . . . .	1074
James M. . . . .	2162	John . . . . .	12

MOORE, <i>continued</i> .	NO.	MOORE, <i>continued</i> .	NO.
John . . . . .	22	John S. . . . .	2502
John . . . . .	42	John W. . . . .	686
John . . . . .	84	John W. . . . .	1372
John . . . . .	141	John W. . . . .	1603
John . . . . .	349	John W. . . . .	2851
John . . . . .	601	John W. . . . .	2860
John . . . . .	639	John W. . . . .	2879
John . . . . .	643	John W. . . . .	5387
John . . . . .	663	John W. . . . .	5852
John . . . . .	2665	John W. . . . .	8337
John . . . . .	2849	John W. . . . .	8948
John . . . . .	7286	Jonathan E. . . . .	1974
John A. . . . .	2543	Joseph . . . . .	10
John A. . . . .	2669	Joseph . . . . .	46
John A. . . . .	2723	Joseph . . . . .	67
John A. . . . .	7698	Joseph . . . . .	93
John B. . . . .	166	Joseph . . . . .	234
John B. . . . .	716	Joseph . . . . .	328
John B. . . . .	2988	Joseph . . . . .	603
John B. . . . .	5396	Joseph . . . . .	1491
John C. . . . .	1610	Joseph . . . . .	1581
John C. . . . .	4600	Joseph . . . . .	2471
John D. . . . .	7785	Joseph . . . . .	5839
John E. . . . .	2484	Joseph B. . . . .	5690
John E. . . . .	2687	Joseph B. . . . .	761
John E. . . . .	3042	Joseph C. . . . .	320
John E. . . . .	4847	Joseph D. . . . .	1109
John E. . . . .	7683	Joseph E. . . . .	1492
John F. . . . .	1701	Joseph E. . . . .	4456
John F. . . . .	7957	Joseph F. . . . .	6174
John G. . . . .	1104	Joseph G. . . . .	1519
John G. . . . .	2180	Joseph G. . . . .	2870
John G. . . . .	4620	Joseph H. . . . .	7700
John H. . . . .	744	Joseph M. . . . .	6168
John H. . . . .	1101	Joseph M. . . . .	8945
John H. . . . .	1583	Joseph P. . . . .	13445
John H. . . . .	2902	Joseph S. . . . .	1587
John H. . . . .	7936	Joseph S. . . . .	2859
John H. . . . .	7977	Joseph S. . . . .	5705
John H. . . . .	8104	Joseph W. . . . .	1197
John H. . . . .	8536	Joseph W. . . . .	1709
John J. . . . .	4774	Joseph W. . . . .	7645
John K. L. . . . .	5416	Josephine . . . . .	4523
John L. . . . .	2688	Joshua . . . . .	47
John M. . . . .	728	Joshua . . . . .	70
John M. . . . .	730	Joshua . . . . .	100
John M. . . . .	2282	Joshua . . . . .	346
John M. . . . .	2889	Joshua . . . . .	1155
John M. . . . .	7272	Joshua . . . . .	2865
John O. . . . .	8072	Joshua M. . . . .	1590
John O. . . . .	12347	Joshua W. . . . .	244
John P. . . . .	732	Julia . . . . .	2513
John P. . . . .	4966	Julian L. . . . .	3031
John P. . . . .	7844	Kate E. . . . .	1972
John R. . . . .	1947	Kathryn . . . . .	12247
John R. . . . .	2984	Katie D. (Walker) . . . . .	9122
John R. . . . .	4757	Kirkwood . . . . .	2409
John R. . . . .	5120	Laroy . . . . .	8122
John R. . . . .	8525	Laura . . . . .	3093
John S. . . . .	2496	Laura A. . . . .	8340

MOORE, <i>continued.</i>		MOORE, <i>continued.</i>	
	NO.		NO.
Laura A. (Bollinger) . . . . .	5063	Lucinda F. (Pierson) . . . . .	2971
Laura F. . . . .	7566	Lucinda M. (Brown) . . . . .	2717
Laura J. (Lucas) . . . . .	778	Lucretia . . . . .	8335
Laura J. (Maxwell) . . . . .	1494	Lucretia (Taylor) . . . . .	7539
Laura M. (Black) . . . . .	776	Lucretia M. (Carlile) . . . . .	1626
Laura V. (Lindsay) . . . . .	1967	Lucy . . . . .	3057
Laurence L. . . . .	8519	Lucy A. (Oats) . . . . .	7282
Lavinia (Zimmerman) . . . . .	2552	Ludica (Howard) . . . . .	6225
Lavinia M. . . . .	6095	Lulu . . . . .	6227
Lavinia P. (Huffman) . . . . .	1680	Lulu M. E. . . . .	5829
Lawrence D. . . . .	8491	Luther H. . . . .	12191
Lawrence E. . . . .	4769	Lycurgus P. . . . .	777
Lawrence W. . . . .	8424	Lydia . . . . .	332
Leah A. (Cooper) . . . . .	2426	Lydia . . . . .	1248
Leah C. . . . .	5504	Lydia . . . . .	7052
Leedom B. . . . .	440	Lydia (Davis) . . . . .	5219
Lena (Hanson) . . . . .	7873	Lydia (Large) . . . . .	225
Lenora . . . . .	3090	Lydia (Marsh) . . . . .	49
Leonard L. . . . .	6240	Lydia (Moore) . . . . .	232
Leonard T. . . . .	12393	Lydia (Moore) . . . . .	512
Leora . . . . .	8370	Lydia (Moore) . . . . .	1291
Leroy . . . . .	7097	Lydia (Spencer) . . . . .	267
Laurana (Webster) . . . . .	5682	Lydia (Way) . . . . .	396
Levi P. . . . .	1193	Lydia A. (Coates-Reed) . . . . .	1511
Levi W. . . . .	2800	Lydia A. (May) . . . . .	1350
Lewis . . . . .	165	Lydia A. (Henrie-Taylor) . . . . .	3002
Lewis . . . . .	247	Lydia A. (Way) . . . . .	1096
Lewis . . . . .	1165	Lydia E. . . . .	5692
Lewis . . . . .	5791	Lydia E. . . . .	7034
Lewis A. . . . .	5901	Lydia R. (Linville) . . . . .	1800
Lewis H. . . . .	4580	Lydia S. (Dunlap) . . . . .	4963
Lewis J. . . . .	4771	Lydia S. (Goff) . . . . .	1265
Lewrainer G. (Harley) . . . . .	2852	Lydia V. (Trout) . . . . .	7046
Libby . . . . .	1413	Lysander R. . . . .	747
Lida I. (Atwood) . . . . .	3058	Mabel . . . . .	8075
Lillian . . . . .	6097	Mabel . . . . .	8492
Lillie (Van Lear-Bond) . . . . .	7871	Mabel E. . . . .	11187
Lillie J. . . . .	5825	Mabel E. . . . .	12394
Lillie L. . . . .	5832	Mabel E. (Bryant) . . . . .	7060
Lillie M. (Meeks) . . . . .	3045	Mabel G. . . . .	a24
Lilly B. . . . .	5507	Mabel R. (Condra) . . . . .	5382
Lindley C. . . . .	1520	Madison S. . . . .	2545
Lindley I. . . . .	5703	Maggie A. . . . .	1977
Lindley M. . . . .	5835	Mahlon W. . . . .	1704
Linneus A. . . . .	6093	Malinda (Kirk) . . . . .	1594
Linnie (Miller) . . . . .	5359	Malinda J. (McGrew) . . . . .	773
Lizzie . . . . .	7543	Marcia L. . . . .	12890
Lizzie E. (Clark) . . . . .	5357	Margaret (Love) . . . . .	4
Lizzie T. (Wilde) . . . . .	7047	Margaret (Menough) . . . . .	446
Logan . . . . .	13440	Margaret (Scott) . . . . .	7790
Lorena (Cleaver) . . . . .	1627	Margaret (Watkins) . . . . .	226
Lorenzo W. . . . .	749	Margaret (Whitson) . . . . .	81
Lottie B. . . . .	6552	Margaret A. (Hand) . . . . .	2578
Louis . . . . .	11899	Margaret A. (Mitchell) . . . . .	2890
Louis C. . . . .	5023	Margaret E. . . . .	5239
Louisa N. . . . .	5866	Margaret I. . . . .	5058
Louise . . . . .	6241	Margaret J. . . . .	5501
Lucinda A. . . . .	3034	Margaret P. . . . .	8357
Lucinda A. (Love) . . . . .	3364	Margaretta A. (Linville) . . . . .	2945
Lucinda C. (Nash) . . . . .	751	Marguerite L. . . . .	5384

MOORE, <i>continued.</i>	NO.	MOORE, <i>continued.</i>	NO.
Maria J. . . . .	5057	Mary (Gray) . . . . .	92
Mariah L. . . . .	2668	Mary (Hoopes) . . . . .	394
Marian H. . . . .	5364	Mary (Irwin) . . . . .	119
Marian I. . . . .	8400	Mary (Kirkwood) . . . . .	583
Marian P. . . . .	13314	Mary (McDonald) . . . . .	2574
Marian R. . . . .	8515	Mary (McKenzie) . . . . .	637
Marianna . . . . .	2413	Mary (Preston) . . . . .	68
Marietta . . . . .	8334	Mary (Pyle-McKenzie) . . . . .	90
Maris H. . . . .	7063	Mary (Scott) . . . . .	2866
Marta K. . . . .	12272	Mary (Walker) . . . . .	148
Martha (Peoples-Stott-Wil-		Mary (Way) . . . . .	255
liams) . . . . .	449	Mary (Whitson) . . . . .	381
Martha . . . . .	662	Mary (Zimmerman) . . . . .	605
Martha . . . . .	7661	Mary A. . . . .	335
Martha (Thompson) . . . . .	1560	Mary A. . . . .	412
Martha A. (Alexander) . . . . .	2888	Mary A. . . . .	1428
Martha A. (Pressnell) . . . . .	1367	Mary A. . . . .	2485
Martha A. (Savage) . . . . .	1989	Mary A. . . . .	5388
Martha A. (Starling) . . . . .	1616	Mary A. . . . .	7959
Martha B. (Lamb) . . . . .	5552	Mary A. . . . .	11679
Martha E. . . . .	1607	Mary A. . . . .	12273
Martha E. (Johnson) . . . . .	1247	Mary A. (Barcus) . . . . .	767
Martha E. (Owens) . . . . .	5224	Mary A. (Conrad) . . . . .	437
Martha J. . . . .	1577	Mary A. (Cornwell) . . . . .	2689
Martha J. . . . .	1705	Mary A. (Gibbons) . . . . .	721
Martha J. . . . .	6094	Mary A. (Maxwell) . . . . .	2803
Martha J. (Auld) . . . . .	7651	Mary A. (McKenzie) . . . . .	7653
Martha J. (Graham) . . . . .	2483	Mary A. (Simmons) . . . . .	692
Martha J. (Metcalf) . . . . .	7054	Mary A. (Smith) . . . . .	2853
Martha J. (Oke) . . . . .	2722	Mary A. (Snider) . . . . .	2974
Martha J. (Thoburn) . . . . .	759	Mary A. (Walker) . . . . .	1601
Martha K. . . . .	3055	Mary A. (Wallace) . . . . .	5890
Martha M. (Simmonds) . . . . .	1163	Mary A. (Wrye) . . . . .	5062
Martha R. (Chandler) . . . . .	1971	Mary C. . . . .	733
Martha W. (Robinson) . . . . .	444	Mary C. . . . .	2164
Martin . . . . .	612	Mary C. . . . .	5502
Martin A. . . . .	7976	Mary C. . . . .	7064
Martin E. . . . .	7637	Mary C. . . . .	7279
Martin G. . . . .	1166	Mary C. (Cann) . . . . .	7273
Martin W. . . . .	2606	Mary C. (Cohoe) . . . . .	2732
Mary . . . . .	19	Mary C. (Cummings) . . . . .	1106
Mary . . . . .	24	Mary D. . . . .	4567
Mary . . . . .	86	Mary E. . . . .	717
Mary . . . . .	136	Mary E. . . . .	1334
Mary . . . . .	312	Mary E. . . . .	2546
Mary . . . . .	447	Mary E. . . . .	2715
Mary . . . . .	646	Mary E. . . . .	5905
Mary . . . . .	665	Mary E. . . . .	6098
Mary . . . . .	1512	Mary E. . . . .	6173
Mary . . . . .	2475	Mary E. . . . .	7043
Mary . . . . .	2478	Mary E. . . . .	7044
Mary . . . . .	5222	Mary E. . . . .	7644
Mary . . . . .	5395	Mary E. . . . .	7950
Mary . . . . .	13444	Mary E. . . . .	8073
Mary (Bell) . . . . .	342	Mary E. . . . .	12249
Mary (Carson-Hamel) . . . . .	3	Mary E. (Ashbaugh) . . . . .	4759
Mary (Cohoe) . . . . .	140	Mary E. (Brandenburg) . . . . .	5889
Mary (Cooper) . . . . .	547	Mary E. (Chandler) . . . . .	1968
Mary (Davis) . . . . .	2567	Mary E. (Fosgate) . . . . .	2980
Mary (Fuller) . . . . .	660	Mary E. (Hoover) . . . . .	5050



MOORE, <i>continued.</i>	NO.	MOORE, <i>continued.</i>	NO.
Mary E. (Klumph) . . . . .	2883	Mercy (Sturges) . . . . .	323
Mary E. (Linton) . . . . .	1686	Mercy A. (Dare) . . . . .	1493
Mary E. (Love) . . . . .	3258	Mercy E. . . . .	1377
Mary E. (McFadgen) . . . . .	1190	Merle B. . . . .	13008
Mary E. (McLean) . . . . .	7939	Merle N. . . . .	12885
Mary E. (Neff) . . . . .	4969	Mertie M. . . . .	12892
Mary E. (Pease) . . . . .	2989	Merton A. . . . .	11957
Mary E. (Pollock) . . . . .	7053	Micajah . . . . .	1585
Mary E. (Read) . . . . .	5225	Mildred K. . . . .	13540
Mary E. (Rigg) . . . . .	2886	Mildred L. . . . .	12906
Mary E. (Stringham) . . . . .	2877	Miles B. . . . .	4967
Mary E. (Thompson) . . . . .	2721	Milton E. . . . .	13000
Mary E. (Way) . . . . .	419	Milton W. . . . .	5361
Mary F. (Reed) . . . . .	6171	Milton Y. . . . .	1352
Mary H. . . . .	2285	Minnie J. . . . .	6179
Mary H. . . . .	7274	Mordecai M. . . . .	514
Mary H. . . . .	12986	Mordecai C. . . . .	5906
Mary H. (Palmer) . . . . .	2656	Morely L. . . . .	8183
Mary H. (Smith) . . . . .	5869	Moses . . . . .	61
Mary I. . . . .	6105	Moses . . . . .	73
Mary I. . . . .	7669	Moses . . . . .	671
Mary I. (McLaughlin) . . . . .	5356	Myron . . . . .	11987
Mary J. . . . .	1946	Myrtle . . . . .	8120
Mary J. . . . .	2479	Nancy (Harvey) . . . . .	1589
Mary J. . . . .	2505	Nancy E. (Blair) . . . . .	1597
Mary J. . . . .	4618	Nancy E. (Myers) . . . . .	1373
Mary J. . . . .	4752	Nancy E. (Osborn) . . . . .	1614
Mary J. (Chambers) . . . . .	2509	Nancy E. (Phillips) (see	
Mary J. (Dunton) . . . . .	2553	Add.) . . . . .	5924
Mary J. (Hensel) . . . . .	1887	Nancy L. . . . .	3053
Mary J. (Hoffman) . . . . .	2608	Narcissa J. (Westcott) . . . . .	1110
Mary J. (Johns) . . . . .	1707	Nathan . . . . .	1251
Mary J. (Widner) . . . . .	597	Nathan A. . . . .	2804
Mary J. . . . .	11190	Nathan T. . . . .	11682
Mary L. . . . .	4776	Nathaniel E. . . . .	311
Mary L. . . . .	12878	Nellie . . . . .	13447
Mary L. (Nash) . . . . .	3030	Nellie (Woodward) . . . . .	7040
Mary L. (Tolley) . . . . .	5898	Nellie (Shufelt-Best) . . . . .	7869
Mary L. (Westgate) . . . . .	2872	Nellie J. (Eaton-Burrell) . . . . .	3056
Mary L. . . . .	14010	Nina M. . . . .	7971
Mary M. . . . .	762	Nora V. . . . .	8404
Mary M. . . . .	5439	Olive . . . . .	13001
Mary M. (Gillette) . . . . .	1371	Oliver . . . . .	5836
Mary M. (Hauser) . . . . .	7696	Orelia A. (Dale) . . . . .	3940
Mary M. (Teal) . . . . .	8203	Oren McC. . . . .	13369
Mary R. (Harris) . . . . .	2998	Orlando C. . . . .	5851
Mary V. . . . .	7096	Orlando S. . . . .	5052
Mary W. . . . .	373	Orpha V. . . . .	2547
Mary W. (Dickinson) . . . . .	2846	Orson C. . . . .	7059
Maryanna . . . . .	6169	Oscar . . . . .	13446
Massey . . . . .	668	Oscar H. . . . .	8351
Matilda (Long) . . . . .	1147	Oscar I. . . . .	4775
Matilda (Whitson-Linton) . . . . .	1618	Oscar L. . . . .	4565
Maud . . . . .	12337	Otis B. . . . .	8364
Maud A. . . . .	3094	Otis I. . . . .	6096
Maynard C. . . . .	7718	Owen N. . . . .	7042
Maynard L. . . . .	12349	Owen S. . . . .	7744
Melvin E. . . . .	5509	Parke E. . . . .	7100
Mercie . . . . .	5656	Paschal . . . . .	2863
Mercy (Heacock) . . . . .	139	Paul E. . . . .	12263

MOORE, <i>continued.</i>	NO.	MOORE, <i>continued.</i>	NO.
Pauline . . . . .	8946	Rachel A. (Kipp) . . . . .	2604
Pennington . . . . .	4511	Rachel A. (Westgate) . . . . .	2873
Percy B. . . . .	8518	Rachel B. (Brosius) . . . . .	405
Percy B. . . . .	a25	Rachel C. . . . .	1562
Percy C. . . . .	8596	Rachel E. (McDonald) . . . . .	1271
Perry . . . . .	7870	Rachel E. (Warner) . . . . .	3038
Peter N. . . . .	7972	Rachel L. . . . .	1962
Phebe . . . . .	64	Rachel P. (Thomas) . . . . .	1682
Phebe (Minard) . . . . .	634	Ralph H. . . . .	6082
Phebe (Moore) . . . . .	118	Ralph W. . . . .	8425
Phebe (Plumly) . . . . .	2172	Ralph W. . . . .	11677
Phebe (Reynolds) . . . . .	334	Ray . . . . .	11985
Phebe (Sloan) . . . . .	1073	Raymond C. . . . .	6250
Phebe (Wickersham) . . . . .	78	Raymond T. . . . .	13313
Phebe A. . . . .	1152	Raymond V. . . . .	12887
Phebe A. (Chandler) . . . . .	1804	Rebecca . . . . .	333
Phebe A. (Hazard) . . . . .	2845	Rebecca . . . . .	1196
Phebe A. (Martin) . . . . .	1557	Rebecca (Cooper) . . . . .	17
Phebe A. (Moore) . . . . .	2799	Rebecca (Davis) . . . . .	271
Phebe A. (Newkirk) . . . . .	2658	Rebecca (Fenton) . . . . .	56
Phebe A. (Stitt) . . . . .	1144	Rebecca (Force) . . . . .	2568
Phebe A. (Trevor) . . . . .	1412	Rebecca (Jones) . . . . .	117
Phebe E. (Large-Cowan) . . . . .	1060	Rebecca (McKenny) . . . . .	591
Phebe E. (Way) . . . . .	245	Rebecca (Miller-Warner) . . . . .	452
Phebe J. . . . .	4848	Rebecca (Minard) . . . . .	608
Phebe J. (Moore) . . . . .	1195	Rebecca (Stanton) . . . . .	2169
Phebe J. (Way) . . . . .	1184	Rebecca A. (Foster) . . . . .	2487
Phebe M. (Phillips) . . . . .	2281	Rebecca A. (McKim) . . . . .	1103
Phebe R. . . . .	7541	Rebecca B. . . . .	1801
Philander W. . . . .	1375	Rebecca C. (Moore) . . . . .	2801
Philena . . . . .	2844	Rebecca H. . . . .	1100
Philena (Hamill) . . . . .	438	Rebecca J. . . . .	1987
Phineas . . . . .	2570	Rebecca J. (Gull) . . . . .	1370
Phoebe . . . . .	12997	Rebekah (Gest) . . . . .	159
Priscilla . . . . .	1240	Reuben H. . . . .	1624
Priscilla (Pownall) . . . . .	2170	Rhoda E. (McCay) . . . . .	1628
Prudence (Chase) . . . . .	640	Richard . . . . .	2597
Pusey W. . . . .	1167	Richard . . . . .	7652
Rachel . . . . .	94	Richard A. . . . .	12905
Rachel . . . . .	1294	Richard B. . . . .	1561
Rachel . . . . .	2602	Richard B. . . . .	1579
Rachel . . . . .	2664	Richard B. . . . .	2716
Rachel (Allen) . . . . .	2551	Richard D. . . . .	2480
Rachel (Bell) . . . . .	74	Richard E. . . . .	12898
Rachel (Cohoe) . . . . .	2470	Robert . . . . .	7
Rachel (Cooper) . . . . .	51	Robert . . . . .	11
Rachel (Davis) . . . . .	2566	Robert . . . . .	79
Rachel (Dickinson) . . . . .	44	Robert . . . . .	152
Rachel (Jessup) . . . . .	378	Robert . . . . .	670
Rachel (Lamborn) . . . . .	96	Robert . . . . .	1364
Rachel (Snell) . . . . .	2575	Robert . . . . .	2503
Rachel (Starr) . . . . .	63	Robert . . . . .	5238
Rachel (Truman) . . . . .	14	Robert B. . . . .	727
Rachel (Truman) . . . . .	467	Robert B. . . . .	2609
Rachel (Whitson) . . . . .	89	Robert B. . . . .	2973
Rachel (Wickersham) . . . . .	2855	Robert E. . . . .	7738
Rachel A. (Barr) . . . . .	451	Robert H. . . . .	7699
Rachel A. . . . .	1578	Robert H. C. . . . .	5846
Rachel A. (Bower) . . . . .	4512	Robert J. B. . . . .	4621
Rachel A. (Jacobs) . . . . .	2805	Robert L. . . . .	1886

MOORE, <i>continued.</i>	NO.	MOORE, <i>continued.</i>	NO.
Robert L. . . . .	8947	Sarah . . . . .	376
Robert M. . . . .	7721	Sarah . . . . .	434
Robert P. . . . .	8280	Sarah . . . . .	685
Robert R. . . . .	4751	Sarah . . . . .	2856
Robert W. . . . .	352	Sarah . . . . .	5392
Roland D. . . . .	7108	Sarah (see Add.) . . . . .	5929
Rollin B. . . . .	1429	Sarah (Allen) . . . . .	60
Rollin D. . . . .	5514	Sarah (Broomell) . . . . .	400
Rosa A. . . . .	5053	Sarah (Clark) . . . . .	163
Rose (Robinson) . . . . .	3041	Sarah (Cooper) . . . . .	1799
Rounding P. . . . .	8188	Sarah (Fell) . . . . .	102
Rowena . . . . .	12999	Sarah (Hall-Passmore) . . . . .	116
Roy H. . . . .	8386	Sarah (McDowell) . . . . .	276
Russell G. C. . . . .	4622	Sarah (Moore) . . . . .	592
Ruth . . . . .	11954	Sarah (Moore) . . . . .	1292
Ruth (Johnson) . . . . .	511	Sarah (Rambo) . . . . .	673
Ruth (McMillan) . . . . .	65	Sarah (Smith) . . . . .	2174
Ruth (Passmore) . . . . .	115	Sarah (Thayer) . . . . .	2655
Ruth (Welch) . . . . .	2579	Sarah (Titus) . . . . .	638
Ruth A. . . . .	453	Sarah (Truman) . . . . .	15
Ruth A. . . . .	5702	Sarah (Wall) . . . . .	1239
Ruth A. . . . .	12192	Sarah A. . . . .	516
Ruth A. (Griffey) . . . . .	1994	Sarah A. . . . .	779
Ruth H. . . . .	12282	Sarah A. . . . .	1596
Ruthanna (Pusey-Coale) . . . . .	321	Sarah A. . . . .	2691
Ruthanna (Richardson) . . . . .	735	Sarah A. (Bowen) . . . . .	771
Ruthanna W. . . . .	4783	Sarah A. (Hoover) (see Add) . . . . .	5026
Sadie A. . . . .	13005	Sarah A. (Linton) . . . . .	1584
Sallie L. . . . .	2892	Sarah A. (Pusey) . . . . .	371
Samuel . . . . .	57	Sarah A. (Wilkinson-Mc- Fadgen) . . . . .	1191
Samuel . . . . .	83	Sarah C. . . . .	2708
Samuel . . . . .	275	Sarah C. . . . .	4801
Samuel . . . . .	347	Sarah C. . . . .	7960
Samuel . . . . .	367	Sarah E. . . . .	448
Samuel . . . . .	714	Sarah E. . . . .	1411
Samuel . . . . .	1075	Sarah E. . . . .	5355
Samuel . . . . .	1600	Sarah E. . . . .	7703
Samuel . . . . .	2571	Sarah E. (Carter) . . . . .	1629
Samuel . . . . .	2868	Sarah E. (Curry) . . . . .	5223
Samuel . . . . .	5237	Sarah E. (Griffey) . . . . .	1990
Samuel B. . . . .	2184	Sarah E. (Neal) . . . . .	1355
Samuel C. . . . .	7746	Sarah E. (Shivery) (see Add.) . . . . .	1270
Samuel D. . . . .	688	Sarah E. (Turner) . . . . .	2880
Samuel D. . . . .	2161	Sarah E. (Westover) . . . . .	2498
Samuel F. . . . .	3091	Sarah H. (Evans) . . . . .	1366
Samuel G. . . . .	1095	Sarah I. . . . .	3035
Samuel H. . . . .	5220	Sarah J. . . . .	336
Samuel L. . . . .	1969	Sarah J. . . . .	763
Samuel L. . . . .	4525	Sarah J. . . . .	1424
Samuel L. . . . .	8603	Sarah J. . . . .	2477
Samuel S. . . . .	1153	Sarah J. . . . .	2901
Samuel S. . . . .	1353	Sarah J. . . . .	5386
Samuel T. . . . .	1374	Sarah J. . . . .	7643
Samuel T. . . . .	4584	Sarah J. . . . .	7843
Samuel W. . . . .	372	Sarah J. (Lamborn) . . . . .	1363
Samuel W. . . . .	2808	Sarah J. (Lange) . . . . .	1964
Sandwith . . . . .	1088	Sarah L. . . . .	748
Sara E. . . . .	11427	Sarah M. . . . .	3001
Sarah . . . . .	288	Sarah M. (Prescott) . . . . .	5397
Sarah . . . . .	296		



MOORE, <i>continued.</i>	NO.	MOORE, <i>continued.</i>	NO.
Sarah P. . . . .	1960	Thomas . . . . .	5399
Sarah P. (Cooper) . . . . .	2280	Thomas A. . . . .	1199
Sarah R. (Megraw) . . . . .	724	Thomas B. . . . .	1513
Sarah V. . . . .	7681	Thomas B. . . . .	5417
Sarah V. . . . .	8532	Thomas C. . . . .	306
Sarah W. . . . .	2807	Thomas C. . . . .	1368
Seth . . . . .	1593	Thomas C. . . . .	1708
Sharpless . . . . .	403	Thomas C. . . . .	2410
Sherwood A. . . . .	5367	Thomas E. . . . .	2809
Sibbilla E. (Griest) . . . . .	1559	Thomas E. . . . .	5060
Sidney (Michener) . . . . .	397	Thomas E. . . . .	7697
Sidney A. . . . .	2500	Thomas E. . . . .	11185
Sidney E. . . . .	1157	Thomas G. . . . .	1522
Simeon S. . . . .	11183	Thomas G. . . . .	4764
Simon . . . . .	2468	Thomas G. . . . .	8279
Solon B. . . . .	2610	Thomas H. . . . .	2611
Solomon . . . . .	130	Thomas H. . . . .	4865
Solomon . . . . .	593	Thomas H. . . . .	13095
Solomon . . . . .	609	Thomas J. . . . .	1360
Solomon . . . . .	2476	Thomas J. . . . .	4773
Solomon . . . . .	2481	Thomas J. . . . .	7969
Solomon . . . . .	2506	Thomas M. . . . .	7717
Solomon . . . . .	7647	Thomas S. . . . .	5848
Sophonria J. . . . .	5415	Thomas W. . . . .	1252
Spencer . . . . .	1798	Thomas W. . . . .	1605
Spencer A. . . . .	4964	Thomas W. . . . .	5891
Stanley H. . . . .	13131	Thursa . . . . .	7675
Stella I. . . . .	13006	Truesdale L. . . . .	6221
Steward . . . . .	2887	Truman C. . . . .	2847
Story . . . . .	731	W. L. Garrison . . . . .	8376
Stuart T. . . . .	6239	Waldo J. . . . .	7968
Susan . . . . .	1076	Walker . . . . .	687
Susan (Bloomer) . . . . .	7542	Walker . . . . .	2848
Susan (Carter) . . . . .	319	Walker L. . . . .	4569
Susan R. . . . .	2903	Walker . . . . .	13443
Susan W. (Lewis) . . . . .	2977	Walter A. . . . .	7569
Susanna . . . . .	725	Walter A. . . . .	7742
Susanna . . . . .	2857	Walter C. . . . .	7280
Susanna . . . . .	5218	Walter D. . . . .	5381
Susanna (Markward-Fite) . . . . .	2999	Walter H. . . . .	5850
Susanna M. (England) . . . . .	1264	Walter H. . . . .	7958
Susanna S. (Hoover) . . . . .	1244	Walter H. . . . .	a23
Susanna W. (Large) . . . . .	243	Walter J. . . . .	4772
Susannah E. . . . .	3044	Walter L. . . . .	7522
Sylva . . . . .	8118	Walter S. . . . .	8368
Tabitha . . . . .	1108	Walter T. . . . .	7262
Tacie E. . . . .	12879	Walter V. . . . .	5894
Tacy (Vermilyea) . . . . .	2572	Washington A. . . . .	2187
Taylor W. . . . .	6170	Wellington A. . . . .	2529
Terressa E. (Griffey) . . . . .	1992	Wendell P. . . . .	8366
Theodore . . . . .	2178	Wert . . . . .	4802
Theodore A. . . . .	1710	Wesley . . . . .	1150
Theresa M. . . . .	12893	Whitehill . . . . .	7037
Thomas . . . . .	5	Whitson C. . . . .	310
Thomas . . . . .	55	Whitson D. . . . .	5508
Thomas . . . . .	80	Whitson E. . . . .	1406
Thomas . . . . .	293	Wilber H. . . . .	11678
Thomas . . . . .	351	Wilbur L. . . . .	8587
Thomas . . . . .	2514	Wildman . . . . .	611
Thomas . . . . .	2979	Wilford . . . . .	7283

MOORE, <i>continued.</i>		MOORE, <i>continued.</i>	
	NO.		NO.
Wilfred E. . . . .	7974	William S. . . . .	2605
Willard . . . . .	7285	William S. . . . .	7679
Willard B. . . . .	12281	William T. . . . .	5216
William . . . . .	6	William W. . . . .	326
William . . . . .	43	William W. . . . .	1767
William . . . . .	45	William W. . . . .	7720
William . . . . .	69	Willie M. . . . .	4578
William . . . . .	82	Willie N. . . . .	7051
William . . . . .	228	Willie P. . . . .	11186
William . . . . .	395	Willis . . . . .	5390
William . . . . .	636	Willis . . . . .	6092
William . . . . .	1092	Willis A. . . . .	13007
William . . . . .	1408	Willis G. . . . .	4968
William . . . . .	1608	Willis H. . . . .	4766
William . . . . .	1586	Willson . . . . .	1404
William . . . . .	2600	Willson D. . . . .	5503
William . . . . .	4566	Wilson B. . . . .	2168
William . . . . .	4599	Wilmer J. . . . .	8268
William . . . . .	5418	Winfield S. . . . .	4563
William . . . . .	5701	Winifred . . . . .	6100
William A. . . . .	1267	Winifred H. . . . .	8182
William A. . . . .	1702	Wortley . . . . .	1423
William A. . . . .	2495	Zernette (Brooks) . . . . .	7715
William A. . . . .	5064	Ziba . . . . .	398
William A. . . . .	5385	Ziba H. . . . .	1563
William A. . . . .	5826	Ziba T. . . . .	5792
William A. . . . .	7739	Zola D. . . . .	12264
William B. . . . .	291	MORDY,	
William B. . . . .	1944	Maggie M. (Thompson) . . . . .	3662
William B. . . . .	2858	MOREY,	
William B. . . . .	4202	Amanda (Kilmer) . . . . .	5623
William C. . . . .	3050	Frank L. . . . .	12106
William C. B. . . . .	5362	Georgia . . . . .	12111
William D. . . . .	2163	Henry L. . . . .	12105
William E. . . . .	1107	Kate A. (Wilson) . . . . .	12107
William E. . . . .	1376	Lou . . . . .	12110
William E. . . . .	2663	Nettie G. (Field) . . . . .	12109
William E. . . . .	7716	Olive H. . . . .	12108
William F. . . . .	5930	MORGAN,	
William G. . . . .	236	Jane E. (Moore) . . . . .	7055
William G. . . . .	6080	Paul M. . . . .	12909
William H. . . . .	1499	Ross H. . . . .	12903
William H. . . . .	2725	William E. . . . .	12907
William H. . . . .	11687	MORRIS,	
William J. . . . .	1683	Charles M. . . . .	13361
William J. . . . .	2684	Criswell A. . . . .	10308
William J. . . . .	2885	Elihu . . . . .	10307
William J. . . . .	5354	George H. H. . . . .	12816
William J. . . . .	6172	Goldie J. . . . .	12817
William J. . . . .	7842	Ida A. (Passmore) . . . . .	6946
William J. . . . .	8099	Leta M. . . . .	12810
William J. . . . .	8127	Louie E. . . . .	12813
William K. . . . .	7524	Mary S. (Allison) . . . . .	3987
William L. . . . .	1357	Maud V. . . . .	13362
William M. . . . .	1145	May E. (Dingledine) . . . . .	8639
William N. . . . .	8363	Nettie D. . . . .	12811
William N. . . . .	8528	Norma M. . . . .	12814
William P. . . . .	1988	Rachel (Dickinson-Chalfant- Daniells) . . . . .	471
William P. . . . .	4864	Roy M. . . . .	12815
William S. . . . .	4583		

MORRIS, <i>continued.</i>	NO.	MURPHY, <i>continued.</i>	NO.
Samuel A. . . . .	12812	Cornelia R. . . . .	3885
Sarah R. . . . .	13360	Daniel D. . . . .	976
Scott L. . . . .	12818	Daniel H. . . . .	10157
Vesta A. . . . .	13358	E. Ardella . . . . .	10427
Wilbur A. . . . .	13359	E. Clarence . . . . .	10426
William E. . . . .	12809	Edward . . . . .	4042
MORRISON,		Eli . . . . .	210
Elizabeth M. (Mercer) . . . . .	8561	Eli A. . . . .	958
Laura F. (Mercer) (see Add.) . . . . .	8562	Eli H. . . . .	949
Mary E. . . . .	13355	Eli H. . . . .	10160
MOSIER,		Elinor S. (Stewart) . . . . .	957
Ernest F. . . . .	11361	Elizabeth E. (Dale) . . . . .	956
Francis L. . . . .	11360	Elizabeth R. (Stevenson) . . . . .	979
Infant . . . . .	11362	Elizabeth S. . . . .	10098
Rebecca C. (Van Fossen) . . . . .	4729	Elizabeth S. . . . .	10102
MOSLEY,		Elizabeth S. (Summerville). . . . .	3884
Jessie D. (Murphy) . . . . .	10420	Elvira (Roberts) . . . . .	3953
MOTTS,		Elvira A. (Arnett) . . . . .	3910
Cora E. (Merrill) . . . . .	12446	Elvira D. (Manahan) . . . . .	971
MOYER,		Emily . . . . .	4045
Ada M. . . . .	11299	Ethel B. . . . .	10424
Adam L. . . . .	11298	Eugene O. . . . .	10118
Angelina . . . . .	4700	Faunie K. . . . .	10415
Annie E. . . . .	11293	Frances A. . . . .	4040
Anna M. . . . .	11309	Frances D. (Taylor) . . . . .	3918
Charles . . . . .	11304	Frances E. . . . .	10145
Christian . . . . .	4699	Franklin M. . . . .	982
Daniel E. . . . .	11306	Harriet . . . . .	4036
Deborah L. . . . .	11294	Henrietta . . . . .	4047
Elizabeth (Wicklein) . . . . .	4679	Horner W. . . . .	10438
Elmer E. . . . .	11297	Ida S. . . . .	3911
Freddie . . . . .	11301	Infant . . . . .	4048
George W. . . . .	11300	Infant . . . . .	10099
Hannah B. . . . .	11296	James . . . . .	943
Ivin . . . . .	11308	James . . . . .	10107
Jacob O. . . . .	11292	James A. . . . .	3886
John T. . . . .	4698	James D. . . . .	10425
Lydia . . . . .	4701	James E. . . . .	3954
Margaret (Wicklein) . . . . .	4677	James G. . . . .	3909
Margaret . . . . .	11303	James J. . . . .	3916
Margaretta (Thomas) . . . . .	1128	James M. . . . .	206
Mary . . . . .	4702	James M. . . . .	952
Mary E. . . . .	11307	James N. . . . .	10158
Sarah E. . . . .	11305	Jane (Love) . . . . .	33
Susan V. . . . .	11295	Jane (Greer) . . . . .	213
William . . . . .	11302	Jane A. (Dowdle) . . . . .	947
MUDD,		Jefferson . . . . .	945
Sarah J. (Neely) . . . . .	10261	Jessie D. (Murphy) . . . . .	10420
MURPHY,		Joel E. . . . .	10156
Adolphus S. . . . .	3883	John . . . . .	208
Alexander . . . . .	204	John . . . . .	4043
Amzi D. . . . .	975	John A. . . . .	948
Andrew . . . . .	209	John D. . . . .	4038
Andrew A. . . . .	977	John E. . . . .	10504
Andrew L. . . . .	953	John G. . . . .	10155
Arnetha A. (Quinn-Crow) . . . . .	986	John L. . . . .	959
Bonnie . . . . .	10123	John L. . . . .	3955
Caroline D. (Boutwell) . . . . .	3879	John M. . . . .	985
Charles M. . . . .	10103	John M. . . . .	10146
Charles R. . . . .	10113	John P. . . . .	10419

INDEX.

1553

MURPHY, <i>continued.</i>	NO.
John R. . . . .	10114
Josiah . . . . .	3921
Julia L. (Oliver-McGowan). . . . .	3881
Juliet E. (Usery) . . . . .	4039
Lela . . . . .	10122
Lucien E. . . . .	10503
Lucy A. . . . .	10505
Lucy W. . . . .	10416
Mamie . . . . .	10124
Marcus W. . . . .	10119
Margaret (Neely) . . . . .	205
Margaret J. L. (Robinson) . . . . .	981
Margaret M. (Armstrong) . . . . .	955
Margaret M. (Duckworth-Costan) . . . . .	3917
Martha . . . . .	3922
Martha M. (Pullam) . . . . .	984
Mary . . . . .	10414
Mary A. . . . .	10117
Mary A. . . . .	10141
Mary A. (Gunn) . . . . .	4090
Mary A. (Nunnelee) . . . . .	3882
Mary B. (Wright) . . . . .	946
Mary E. (Archibald) . . . . .	10097
Mary E. (Montgomery) . . . . .	978
Mary J. . . . .	983
Mary J. (Newton) . . . . .	3908
Mary L. (Love) . . . . .	3424
Mary P. (Basker) . . . . .	3959
Mattie . . . . .	10422
Minerva C. . . . .	4089
Minnie O. . . . .	10506
Nannie H. . . . .	10417
Narcissa S. (Cain) . . . . .	3919
Orpha . . . . .	10418
Pamelia M. (Cook) . . . . .	954
Polly . . . . .	211
Rachel R. (Knox) . . . . .	950
Rachel R. (Wright) . . . . .	212
Rachel T. . . . .	980
Robert . . . . .	203
Robert . . . . .	3956
Robert A. . . . .	4046
Robert A. . . . .	10120
Robert G. . . . .	3887
Robert G. . . . .	10112
Robert M. . . . .	960
Rufus . . . . .	3957
Rufus J. . . . .	4037
Samuel A. . . . .	10144
Samuel D. . . . .	4041
Samuel D. . . . .	10106
Samuel D. . . . .	10439
Samuel R. . . . .	944
Samuel S. . . . .	3880
Samuel S. . . . .	10101
Sarah B. . . . .	10421
Sarah L. (Manahan) . . . . .	207
Susan (Underwood) . . . . .	3952
Susan M. (Anderson) . . . . .	3920

MURPHY, <i>continued.</i>	NO.
Thomas A. . . . .	10142
Tabitha E. . . . .	10161
Thomas E. . . . .	4088
Thomas E. . . . .	10100
Virginia K. . . . .	10108
Walter . . . . .	10121
William . . . . .	3923
William A. . . . .	951
William A. . . . .	4044
William A. . . . .	10096
William H. . . . .	3907
William J. . . . .	10116
William J. . . . .	10143
William L. . . . .	10159
William R. . . . .	10423
Wiltshire B. . . . .	3958
Zachariah . . . . .	10115

MUSSER,	
Clara M. . . . .	7364
Frank A. . . . .	7366
Mabel C. . . . .	7365
Mary L. . . . .	7367
Ruth A. (Cooper) . . . . .	2321

MYERS,	
Arthur . . . . .	5433
Clarence W. . . . .	11990
Daniel McL. . . . .	10753
Ellis M. . . . .	5438
Elmer E. . . . .	5435
Emma E. (Carson) . . . . .	3144
Francis B. . . . .	8717
Harry P. . . . .	8716
Henry . . . . .	10754
Henry A. . . . .	5432
Lester M. . . . .	11991
Lilly A. . . . .	5430
Lula E. (Smith) . . . . .	13015
Lydia S. (Brown) . . . . .	5105
Mamie . . . . .	11819
Mary (Green) . . . . .	10752
Mercy M. . . . .	5436
Minnie M. . . . .	5437
Nancy E. (Moore) . . . . .	1373
Nancy L. (McLaurin) . . . . .	4217
Nannie McL. . . . .	10755
Norval . . . . .	8715
Rachel A. (Sterling) . . . . .	4156
Roy . . . . .	11820
Susan (Sterling) . . . . .	4155
Walter G. . . . .	5434
Willis L. . . . .	5431

NASH,	
Clara M. . . . .	3062
Eugene L. . . . .	3059
Eugenia W. (Smith) . . . . .	3061
Ivah C. . . . .	8536
James C. . . . .	3060
Jane A. J. (Moore) . . . . .	754
Lucinda C. (Moore) . . . . .	751

NASH, <i>continued.</i>	NO.	NEELY, <i>continued.</i>	NO.
Mary L. (Moore) . . . . .	3030	Mary M. (McMillan) . . . . .	963
NAYLOR,		Nancy (Crawford) . . . . .	961
Charles E. . . . .	9358	Octavia (Cobb) . . . . .	4007
Estella M. . . . .	9357	Samuel F. . . . .	968
Loulie H. . . . .	9356	Samuel F. . . . .	4005
Margaret (Harper) . . . . .	3501	Samuel F. . . . .	10263
Mary E. . . . .	9355	Sarah J. (Mudd) . . . . .	10261
NEAL,		Sidney J. . . . .	10269
Blanche . . . . .	5372	Theresa A. (Mank) . . . . .	4008
Charles E. . . . .	5370	Thomas J. . . . .	4001
Mary . . . . .	5371	Thomas J. . . . .	10268
Sarah E. (Moore) . . . . .	1355	Thomas W. . . . .	3974
NEEL,		Virginia F. (Caldwell) . . . . .	3998
Charles S. . . . .	12945	William N. . . . .	10262
Elizabeth A. . . . .	8831	Wilson A. . . . .	3970
Ellison A. . . . .	8833	Wilson A. . . . .	10266
Emma I. (Beasley) . . . . .	3219	NEFF,	
Louisa (Ross) . . . . .	805	Clara B. . . . .	8612
Lucy A. (Castles) . . . . .	3218	Dee (Moore) . . . . .	6226
Margaret E. (Hare) . . . . .	3214	George W. . . . .	3070
Marguerite I. . . . .	8837	Homer A. . . . .	8613
Mary B. (Hodgson) . . . . .	7115	Infant . . . . .	3066
Mary J. W. . . . .	8850	Infant . . . . .	8614
Mary L. . . . .	8836	Infant . . . . .	8615
Ralph H. . . . .	12946	Infant . . . . .	12397
Ross . . . . .	8832	John J. . . . .	3065
Samuel M. . . . .	3216	Laura J. . . . .	3068
Samuel R. . . . .	8835	Lulu J. . . . .	3069
Susan F. (Beasley) . . . . .	3220	Mary B. (Rutledge) . . . . .	3067
Thomas A. . . . .	3213	Mary E. (Moore) . . . . .	4969
Thomas R. . . . .	12944	Mary J. (Clark) . . . . .	755
Thomas V. . . . .	3217	Minnie E. . . . .	3071
Thomas V. . . . .	8834	S. Lucinda (Lapp) . . . . .	3063
Veretta . . . . .	12943	Thomas M. C. . . . .	3064
William L. . . . .	3215	NELSON,	
NEELY,		Alexander P. . . . .	11204
Amzi . . . . .	4006	Alice F. (see Add.) . . . . .	4542
Attie A. (Callahan) . . . . .	964	Bessie M. . . . .	11208
Eliza J. . . . .	3997	Capitolia (Thompson) . . . . .	4547
Eliza M. . . . .	967	Catherine (Crew) . . . . .	4546
Elizabeth C. (Rice) . . . . .	4004	Charles E. . . . .	4550
Elizabeth E. . . . .	10264	David . . . . .	1086
Gillery . . . . .	3999	David D. . . . .	4530
Harriet E. . . . .	10267	Eliza K. . . . .	4539
Infant . . . . .	3968	Elizabeth (Gillespie) . . . . .	1080
James A. L. . . . .	966	Esther A. (Brown-Guest) . . . . .	1084
James B. . . . .	4009	Frank E. . . . .	11206
James F. . . . .	3973	George U. . . . .	4531
John E. . . . .	3969	Hannah (Moore) . . . . .	229
John M. . . . .	962	Hannah R. . . . .	1087
John K. . . . .	4002	James . . . . .	1083
Lucinda C. . . . .	4003	James O. . . . .	11205
Margaret (Murphy) . . . . .	205	James W. . . . .	4538
Margaret J. (Kolb) . . . . .	3996	Lenora . . . . .	4549
Margaret M. (Allison) . . . . .	965	Lucy W. (MacGonigle) . . . . .	4541
Margaret M. (Powdrill) . . . . .	3972	Lydia A. (Chalfant) . . . . .	1085
Mary A. L. (Southerland) . . . . .	4000	Martha J. (Reed) . . . . .	1082
Mary C. . . . .	10265	Milford . . . . .	4548
Mary E. . . . .	3995	Robert MacG. . . . .	11209
Mary M. (Magee) . . . . .	3971	Robert T. . . . .	4527



NELSON, <i>continued.</i>	NO.	NITCHMAN, <i>continued.</i>	NO.
Samuel D. . . . .	1081	Asa F. . . . .	8644
Samuel D. . . . .	11207	Barbara C. . . . .	8643
Sarah C. (Worthington) . . . . .	4528	Catharine (Carson) . . . . .	780
Speer C. . . . .	4540	Clarissa (Gentis) . . . . .	3116
William . . . . .	1079	Hannah (Brown) . . . . .	3111
William A. . . . .	4529	Ida E. . . . .	8641
William A. . . . .	4537	James B. . . . .	8640
NEWBOLD,		Kenny V. . . . .	8642
Bertha C. . . . .	7460	Mary M. (Bowers) . . . . .	3114
Charles E. . . . .	7459	Rachel E. (Baker) . . . . .	3115
Josephine (Cooper) . . . . .	2373	William . . . . .	3113
NEWKIRK,		NOACK,	
Albion . . . . .	8094	M. Belle (Horner) . . . . .	3849
Bertha . . . . .	8096	NOLAND,	
Leah . . . . .	8097	Alice F. . . . .	10172
Mary (Wiley) . . . . .	8095	Margaret D. (Knox) . . . . .	3915
Phebe A. (Moore) . . . . .	2658	NOLTE,	
NEWTON,		Anna M. (Passmore) . . . . .	6948
Ella U. . . . .	10147	Arthur E. . . . .	12823
John D. . . . .	10151	Bessie L. . . . .	12820
Joseph P. . . . .	10149	Chester H. . . . .	12821
Mary A. . . . .	10148	Ellis P. . . . .	12822
Mary J. (Murphy) . . . . .	3908	Lulu M. . . . .	12824
Minnie O. . . . .	10154	Orlando E. . . . .	12819
Nellie M. . . . .	10150	NORRIS,	
Robert D. . . . .	10153	Alice A. . . . .	11716
William E. . . . .	10152	Alverda . . . . .	11715
NICE,		Clara E. (Moore) . . . . .	5027
Sarah M. (Reynolds-Deal) . . . . .	1526	Ella E. (Goodrum) . . . . .	9067
NICHOLS,		Sarah E. (Wall) . . . . .	5085
Anna V. (Worst) . . . . .	8314	Wallace A. . . . .	11714
Harry D. . . . .	13327	NORTHROP,	
Laura J. (Kimble) . . . . .	5720	Clarence . . . . .	13707
NICHOLSON,		Grace S. (Clarke) . . . . .	13708
Estella . . . . .	6088	Jennie M. (Heagy-Baker) . . . . .	9800
Etta . . . . .	6089	NORTON,	
Naomi J. (Davis) . . . . .	1697	Nettie G. (Geng) . . . . .	6856
NILES,		Sarah E. (Truman-Bingham) . . . . .	2094
Alla M. . . . .	8092	William S. . . . .	6855
Allen R. . . . .	8093	NORWOOD,	
Andrew J. . . . .	8091	Julia (Crawford) . . . . .	10225
Fordon A. . . . .	13307	Mary L. (McCann-Beasley) . . . . .	10354
Irvin S. . . . .	8090	NUCKLES,	
Jane E. (Moore) . . . . .	2657	Georgiana (Sargent) . . . . .	12440
Ruby S. . . . .	8089	James . . . . .	12438
NIMMS,		Jesse C. . . . .	12441
Carrie B. (Horner) . . . . .	9818	Lydia (Merrill) . . . . .	6274
Sidney T. . . . .	13750	Mary J. . . . .	12439
NINDE,		Nettie Z. . . . .	12443
Benjamin E. . . . .	6357	Thomas A. . . . .	12444
Catherine J. . . . .	6355	William H. . . . .	12442
Hilandia (Dorland) . . . . .	6356	NUNEMACHER,	
Mary E. . . . .	6360	Elizabeth (Carson) . . . . .	a10
Mary E. (Gray) . . . . .	1851	NUNN,	
Rachel . . . . .	6359	Almer . . . . .	9236
Rhoda T. . . . .	6361	Ambrose . . . . .	2759
Thomas L. . . . .	6358	Ann (Cohoe) . . . . .	653
NITCHMAN,		Ann B. (Delany Wallingford) . . . . .	3409
Anna B. . . . .	8645		
Anna E. (Dingledine) . . . . .	3112		

NUNN, <i>continued.</i>	NO.	O'DELL,	NO.
Arthur E. . . . .	8215	Agnes M. . . . .	3621
Arthur R. . . . .	9241	Ann M. (Johnston) . . . .	3620
Asahel . . . . .	2761	Caroline I. (Seymour) . . .	3622
Clara . . . . .	9252	John R. . . . .	3619
Clement S. . . . .	9257	Maria L. (Horner) . . . .	892
Cleopatra . . . . .	9243	O'NEAL,	
Cora B. . . . .	8218	Mary A. (Lacy) . . . . .	839
Cyrus . . . . .	2760	OATS,	
Edwin E. . . . .	8217	Edna M. . . . .	13009
Edward J. . . . .	2762	Lucy A. (Moore) . . . . .	7282
Eli L. . . . .	3406	OBLINGER,	
Elizabeth A. . . . .	2758	Elonza C. . . . .	12484
Elma A. . . . .	2764	Mary L. (Gray-Herrick) . .	6319
Emma M. . . . .	9242	Viola G. . . . .	12483
Emma M. . . . .	9258	OCKER,	
Emily C. (Haynes) . . . .	3410	— (Fridenberger) . . . .	3190
Emily H. (Love) . . . . .	846	— (Maxwell) . . . . .	3191
Eva L. . . . .	9249	Abraham. . . . .	798
Feliciana D. (Clement) .	3407	Bud . . . . .	3189
George D. . . . .	8220	Carrie . . . . .	3187
Gertrude . . . . .	9238	Frank (see Add.) . . . . .	800
Harriet M. . . . .	3402	Frank . . . . .	3188
Ina A. . . . .	8216	Jesse . . . . .	796
Ina A. . . . .	8221	Mary (Johnson) . . . . .	180
Ira A. . . . .	9247	Mary A. (Phillips) . . . . .	797
Ira D. . . . .	3403	Silas (see Add.) . . . . .	799
Isaac . . . . .	2755	William . . . . .	795
John . . . . .	2757	ODDLEMAN,	
John A. . . . .	3411	Diana (Moore) . . . . .	5243
John L. . . . .	9259	ODIORNE,	
John N. . . . .	9245	Annie W. . . . .	8523
Kitty M. . . . .	9250	Alice N. (Moore) . . . . .	2983
Lacy C. . . . .	9251	OETTING,	
Leroy D. . . . .	9239	Infant . . . . .	14043
Maggie L. . . . .	9240	Louis . . . . .	14041
Mary C. . . . .	2756	Mary L. . . . .	14042
Nannie A. . . . .	9244	Mary M. C. (Davis) . . . .	11835
Nellie . . . . .	9260	OFFICER,	
S. V. . . . .	9246	Idolia C. . . . .	5747
Samuel A. . . . .	3404	Rebecca T. (Bell) . . . . .	1542
Samuel J. . . . .	2763	Melvin E. . . . .	5746
Samuel J. J. H. F. . . . .	8222	OGDEN,	
Sarah E. . . . .	9235	Carrie . . . . .	11524
Sarah L. . . . .	3405	Grace . . . . .	11527
Thomas J. . . . .	3408	Ira . . . . .	11526
Ursie . . . . .	9237	Lydia F. (Porter) . . . . .	4932
William J. . . . .	9248	Minnie . . . . .	11525
Willie E. . . . .	8219	OKE,	
NUNNELEE,		Iola B. . . . .	8180
Mary A. (Murphy) . . . .	3882	Martha J. (Moore) . . . . .	2722
NUNNEMACHER,		OLIVE,	
Simon E. . . . .	a33	Sallie A. (Walker) . . . . .	9118
NYE,		Robert E. . . . .	13536
Anna M. . . . .	6050	OLIVER,	
Edwin V. . . . .	6048	Isaac . . . . .	10105
Laura . . . . .	12317	Julia L. (Murphy-McGowan)	3881
Nellie . . . . .	6051	William . . . . .	10104
Rebecca . . . . .	12316	OLMSTEAD,	
Saloma J. . . . .	6049	Annie W. . . . .	6737
Sarah E. (Vore) . . . . .	1667	Hannah (Moore-Holcomb).	1091



OLMSTEAD, <i>continued.</i>	NO.	OVERMAN, <i>continued.</i>	NO.
John . . . . .	4573	Willett C. . . . .	7424
Sarah E. . . . .	4574	William H. . . . .	7414
OLMSTED,		William H. . . . .	7422
Caroline (Roney) . . . . .	2044	OVERTON,	
ORME,		Clark W. . . . .	10511
Lou A. (Wilson) . . . . .	9127	Dollie . . . . .	10509
ORMOND,		Sarah R. (Quin) . . . . .	4091
Kate E. (Watts) . . . . .	10767	Irena E. . . . .	10507
Infant . . . . .	13928	Jennie I. . . . .	10513
ORR,		M. Annie (Davis) . . . . .	10510
Adrian V. B. . . . .	12936	Sarah E. . . . .	10512
Anna . . . . .	12940	Thomas C. . . . .	10508
George P. . . . .	12937	OVINGTON,	
Harriet M. . . . .	12938	Clara (Gibbons) . . . . .	2995
Martha E. (Pownall) . . . . .	7106	OWENS,	
Maria M. . . . .	12939	Alfred T. . . . .	5013
ORTLIP,		Alice W. . . . .	11633
Bertha M. . . . .	11070	Alline . . . . .	11900
Clara E. (Leslie) . . . . .	11065	Charles . . . . .	11902
Clara M. (Allen) . . . . .	6564	Clara I. (Walters) . . . . .	5029
David P. . . . .	11068	David F. . . . .	5015
Ethel M. . . . .	13989	Edna E. . . . .	11634
Eugene F. . . . .	6568	Eliza J. (Kephart) . . . . .	5009
George N. . . . .	6566	Elmer . . . . .	11630
Harry M. . . . .	11066	Harvey M. . . . .	11636
Henry M. . . . .	6567	Infant . . . . .	11628
Herbert W. . . . .	11069	Jennie . . . . .	11632
Mary B. . . . .	11067	Jesse S. . . . .	5011
Mary J. (Menough-Huey) . . . . .	1980	John . . . . .	5012
Susan E. (Thompson) . . . . .	4443	John C. . . . .	11635
William H. . . . .	6565	Lola M. (Montgomery) . . . . .	11626
OSBORN,		Martha E. (Moore) . . . . .	5224
Nancy E. (Moore) . . . . .	1614	Mary I. . . . .	11627
Mary E. (Hockett) . . . . .	5911	Matthew F. . . . .	5010
OVELMAN,		Milton L. . . . .	5014
Agnes S. (Henneberger) . . . . .	9798	Paul . . . . .	11901
Anna R. (Diehl) . . . . .	9799	Susanna (Spencer) . . . . .	1237
Hannah M. (Heagy) . . . . .	3688	Wesley . . . . .	11631
Mary E. (Bartle) . . . . .	9795	Winifred G. . . . .	11629
Matilda J. (Gordon) . . . . .	9797		
William C. . . . .	9796	PACK,	
OVERMAN,		S. Locket (Love-Lewers) . . . . .	8918
Alfred . . . . .	7411	PAINE,	
Edwin W. . . . .	7410	David B. . . . .	3809
Dorinda (Cooper) . . . . .	2345	Louisa L. . . . .	3810
Fannie E. . . . .	7413	Margaret C (Shultz) . . . . .	3807
Florence . . . . .	7407	Mary B. . . . .	9994
Frederick . . . . .	7426	Matilda W. (Finley) . . . . .	922
Harriet (Cooper) . . . . .	2344	William F. . . . .	3808
Harriet . . . . .	7425	William F. . . . .	9993
Henry C. . . . .	7409	PAISLEY,	
Kate E. . . . .	7420	Charles H. . . . .	11138
Leah (Cooper) . . . . .	2341	Edward F. . . . .	11139
Lydia E. . . . .	7406	Ellen J. (Copeland-Hollings- worth) . . . . .	4472
Martha E. . . . .	7408	Mary E. . . . .	11140
Mary M. . . . .	7421	Samuel . . . . .	11141
Milton C. . . . .	7412	PALMER,	
Phebe J. (Cooper) . . . . .	2340	Alice . . . . .	12984
Sarah . . . . .	7423	Anna M. (Pennock) . . . . .	1913
Sarah J. . . . .	7405		

	NO.	PASSMORE,	NO.
<b>PALMER, <i>continued.</i></b>		Abigail (Moore) . . . . .	120
Daniel . . . . .	8080	Alice M. . . . .	12788
Emma A. . . . .	6487	Amasa C. . . . .	6969
Everett . . . . .	12982	Amor C. . . . .	6943
Frederick . . . . .	8085	Amos M. . . . .	12789
Frederick J. . . . .	6485	Andrew M. . . . .	499
George . . . . .	8087	Andrew M. . . . .	6925
Georgiana . . . . .	8088	Andrew M. . . . .	12778
Hiram . . . . .	8081	Anna B. . . . .	6963
Howard M. . . . .	6484	Anna M. . . . .	2124
John O. . . . .	8083	Anna M. (Nolte) . . . . .	6948
Margaret . . . . .	8086	Anson B. . . . .	6964
Martin . . . . .	12983	Baby Belle . . . . .	12833
Mary . . . . .	8084	Benjamin F. . . . .	2127
Mary H. (Moore) . . . . .	2656	Benjamin F. . . . .	6972
Phebe (Hoopes) . . . . .	7245	Benjamin J. . . . .	502
Rachel L. . . . .	6486	Benjamin J. . . . .	6918
William E. . . . .	8082	Benjamin J. . . . .	6970
<b>PARIS,</b>		Blair S. . . . .	12796
Laura E. (Flanary) . . . . .	9091	Charles E. . . . .	2146
<b>PARISH,</b>		Charles E. . . . .	6985
Essie E. (Lacy-Leathers) . . . . .	3357	Charles S. . . . .	6939
<b>PARK,</b>		Dorothy E. . . . .	12790
Belzauer . . . . .	10273	Dora V. . . . .	6914
Clarinda (Callahan) . . . . .	3975	Dora Van N. . . . .	12777
Eliza J. . . . .	10272	Edith D. . . . .	6965
Ephraim E. . . . .	10274	Edna W. . . . .	12800
Mary A. N. (Gatewood) . . . . .	10271	Edward T. . . . .	6982
Victor H. . . . .	10270	Edward S. . . . .	12784
<b>PARKER,</b>		Elizabeth (Broomell) . . . . .	1787
Alice B. (Quin) . . . . .	4317	Elizabeth R. . . . .	2122
William B. . . . .	10949	Elizabeth R. (Cheyney) . . . . .	2139
<b>PARR,</b>		Ella D. (Lipp) . . . . .	6944
Alma (Brennan) . . . . .	6266	Ellen (Pyle) . . . . .	6924
Clifton L. . . . .	12427	Ellis A. . . . .	2126
Victor L. . . . .	12428	Ellis L. . . . .	6905
<b>PARRILL,</b>		Ellis P. . . . .	498
Catharine A. (Horner) . . . . .	3583	Ellis P. . . . .	2125
John A. . . . .	9544	Ellis P. . . . .	2126
Nancy E. . . . .	9545	Ellis P. . . . .	2137
Vira M. . . . .	9546	Ellis P. . . . .	6941
<b>PARRISH,</b>		Ellis P. . . . .	6942
Anna S. (Thompson) . . . . .	5799	Ellis P. . . . .	6949
<b>PARRY,</b>		Ellis P. . . . .	12785
Annie L. . . . .	13900	Ellwood L. . . . .	6947
David W. . . . .	10703	Elna (McMillan) . . . . .	12783
Infant . . . . .	10702	Elmira H. . . . .	12793
Kate (Jolus) . . . . .	10704	Elva T. . . . .	6961
Rebecca (Walton) . . . . .	4187	Emma F. (Haines) . . . . .	6938
<b>PARSHALL,</b>		Emma L. (Brown) . . . . .	6951
Emma L. (Blakely) . . . . .	9688	Gail C. . . . .	12799
Medora A. (Lestersmith) . . . . .	8039	George B. . . . .	501
<b>PARSON,</b>		George B. . . . .	2132
Charles F. . . . .	14071	George B. . . . .	6911
Mary E. (Kirk) . . . . .	12736	George B. . . . .	6926
William H. . . . .	14070	George H. . . . .	6962
<b>PARTENHEIMER,</b>		Hannah A. (Broomell) . . . . .	2135
Helen M. . . . .	7456	Hanson P. . . . .	6922
Maria F. (Cooper) . . . . .	2369	Harold E. . . . .	12834
Roger T. . . . .	7458	Harriet L. . . . .	6968
Sarah E. . . . .	7457		

PASSMORE, <i>continued.</i>	NO.
Helen A. . . . .	12769
Howard S. . . . .	12711
Ida A. (Morris) . . . . .	6946
Isaac A. . . . .	6916
J. Walter . . . . .	12794
Jennie P. . . . .	12808
John A. . . . .	6921
John A. . . . .	6966
John A. M. . . . .	2140
John A. M. . . . .	6967
John F. . . . .	12791
John W. . . . .	500
John W. . . . .	6935
Joseph P. . . . .	6971
Josiah K. . . . .	2131
Leroy C. . . . .	2123
Leroy C. . . . .	6937
Lincoln A. . . . .	12792
Lincoln G. . . . .	6952
Lincoln K. . . . .	6936
Lincoln K. . . . .	12787
Lola M. . . . .	12826
Louella (Hayes) . . . . .	6923
Lulu G. . . . .	6904
Lydia E. . . . .	2133
Lydia H. . . . .	12786
Lynn timer E. . . . .	12798
Malvina H. . . . .	6919
Marian H. . . . .	12776
Mary E. (Martindale) . . . . .	2134
Mary E. (Mendenhall) . . . . .	6913
Mary E. . . . .	12795
Mary J. . . . .	2145
Mary J. . . . .	12807
Norman S. . . . .	6927
Norris J. . . . .	12710
Orlando C. . . . .	6945
Oscar F. . . . .	6912
Paul B. . . . .	12797
Paul L. . . . .	12828
Percy P. . . . .	6983
Phebe E. (Taylor) . . . . .	6915
Phebe P. (Kirk) . . . . .	496
Phebe P. (Bye) . . . . .	2128
Reuben H. . . . .	2141
Robert S. . . . .	12827
Ruth (Moore) . . . . .	115
Ruth E. (Brown) . . . . .	2143
Ruth M. (Kirk) . . . . .	497
Ruth M. . . . .	2130
Samuel B. . . . .	2138
Samuel W. . . . .	2129
Samuel W. . . . .	6917
Sarah (Moore-Hall) . . . . .	116
Sarah L. (McCracken) . . . . .	2142
Sarah M. . . . .	6920
Walter C. . . . .	6940
Walter L. . . . .	12825
William A. . . . .	2144
William T. . . . .	6950

PASSMORE, <i>continued.</i>	NO.
William W. . . . .	503
William W. . . . .	504
Winnie L. . . . .	12806
Zema L. J. . . . .	6984
PAXON,	
Mary A. (Marsh) . . . . .	251
Rachel (Yarnall) . . . . .	474
Rachel Y. (Garrett) . . . . .	2065
PAXSON,	
Rosaline M. (Brown) . . . . .	6272
PAXTON,	
Annie (Thompson) . . . . .	3665
Edwin McC. . . . .	9748
PAYNE,	
Amanda M. (Amos) . . . . .	6395
Amy J. (Whitehead) . . . . .	5192
Anna M. (Lytle) . . . . .	5193
Deborah (Stevens) . . . . .	1142
Edith L. . . . .	4739
Eleanor E. W. . . . .	5195
Elinor (Way) . . . . .	1285
Elwood M. . . . .	4737
Ethel E. . . . .	12505
Fenton B. . . . .	4738
James O. . . . .	12507
Jane A. (Miller) . . . . .	1636
John F. . . . .	5194
Lenna M. . . . .	4740
William H. . . . .	12506
PEARCE,	
Elizabeth (Brown-Phillips) . . . . .	5161
Minnie . . . . .	11804
Nora E. . . . .	11803
PEARSON,	
Catherine . . . . .	8126
Edward L. . . . .	6111
Eliza (Moore) . . . . .	2686
Elva L. . . . .	8125
John A. . . . .	8123
Mary A. . . . .	6110
Mary E. . . . .	8124
Mary E. (Smith) . . . . .	1716
PEASE,	
Mary E. (Moore) . . . . .	2989
PELIN,	
Augustus . . . . .	4487
Charles C. . . . .	4483
Clara . . . . .	4184
Elizabeth (Watkins) . . . . .	1066
Henry . . . . .	4482
John S. . . . .	4185
Sarah J. . . . .	4486
PEMBLE,	
Anna B. (Caston) . . . . .	4391
Thomas E. . . . .	11006
PENFIELD,	
Emma K. (Moore) . . . . .	1414
PENNOCK,	
Abbie O. (Yeatman) . . . . .	1917
Anna M. (Palmer) . . . . .	1913

<b>PENNOCK, <i>continued.</i></b>	NO.	<b>PETTIT,</b>	NO.
Emma (Cooper) . . . . .	8441	Adella B. (Bechtold) . . . . .	5543
Emma (Yeatman) . . . . .	1914	Anna B. . . . .	12042
Eva (Brosius) . . . . .	1810	Annie E. (Kinsie) . . . . .	5541
Joseph D. . . . .	2906	Arthur C. . . . .	12041
Margaretta (Walker) . . . . .	712	Charles H. . . . .	12035
Rachel L. (Humes) . . . . .	426	Clara M. . . . .	12036
Ruthie J. (Swayne) . . . . .	1915	Emma L. (Greenamyre) . . . . .	5542
Walker C. . . . .	2967	Jesse J. . . . .	1 038
William J. . . . .	1916	Joseph E. . . . .	5545
<b>PENNY,</b>		Laura . . . . .	5548
Aaron E. . . . .	13623	Mabel L. . . . .	12040
Frances A. (Brown) . . . . .	9471	Maria C. (Baker) . . . . .	5540
Infant . . . . .	13625	Mordecai L. . . . .	5547
Nellie G. . . . .	13624	Rebecca . . . . .	12043
<b>PENTZ,</b>		Rebecca P. (Garrettson) . . . . .	1441
Lydia A. (England) . . . . .	4933	Ross W. . . . .	12039
Willie M. . . . .	11528	Russell E. . . . .	12037
<b>PEOPLES,</b>		Sylvester A. . . . .	5546
Lola M. (Strong) . . . . .	8753	William H. . . . .	5544
Eleanor . . . . .	13371	<b>PEYTON,</b>	
Louisa J. . . . .	1986	Cora . . . . .	9198
Martha M. (Moore-Stott- Williams) . . . . .	449	Emmett . . . . .	9199
Rebecca A. (Cutler) . . . . .	5663	Harriet E. (Love) . . . . .	3379
<b>PERRY,</b>		Infant . . . . .	9202
Alonzo . . . . .	11182	Lacy . . . . .	9203
Charles C. . . . .	9233	Lillian M. . . . .	9204
Clara (Sullenger) . . . . .	9231	Oscar . . . . .	9197
George O. . . . .	11181	Oscar . . . . .	9200
John R. . . . .	9234	Willard . . . . .	9201
Martha A. (Boak-Wright- berry) . . . . .	4510	<b>PHELPS,</b>	
Nancy C. (Love) . . . . .	3401	Frank J. . . . .	11029
Thomas A. . . . .	9232	Ida A. (Finch) . . . . .	11027
<b>PETERS,</b>		Lydia A. (Large) . . . . .	4421
Anna M. (Alexander) . . . . .	11276	William P. . . . .	11028
Charles B. . . . .	11277	<b>PHILIPS,</b>	
Charles H. . . . .	8687	Charles H. . . . .	7269
Clyde H. . . . .	8690	Edward . . . . .	7268
Elias H. . . . .	11275	William M. . . . .	7270
Ernest G. . . . .	14032	<b>PHILLIPS,</b>	
Harry A. . . . .	8689	— (Whetsel) . . . . .	3185
Harvey L. . . . .	8688	— (Sauvel) . . . . .	3186
Infant . . . . .	11279	Charles H. . . . .	12989
James W. . . . .	11278	Charles W. . . . .	11799
John I. . . . .	11274	Dora M. . . . .	12987
Laura B. . . . .	8686	Elizabeth (Brown-Pearce) . . . . .	5161
Morton W. . . . .	14035	Emanuel . . . . .	11798
Orpha A. . . . .	14034	Emma E. (Love) . . . . .	10797
Orlo C. . . . .	14036	Helen P. . . . .	12990
Sarah A. (Hartz) . . . . .	4668	Infant . . . . .	11795
Sarah E. (Phillips) . . . . .	11797	Lydia M. . . . .	11800
Sidney A. (Conrad) . . . . .	3130	Lisbet F. . . . .	12988
Vada E. . . . .	14037	Mary A. . . . .	11796
Vernon S. . . . .	14033	Mary A. (Ocker) . . . . .	797
William R. . . . .	8685	Nancy E. (Moore) (see Add.) . . . . .	5924
<b>PETERSON,</b>		Phebe M. (Moore) . . . . .	2281
George A. . . . .	11099	Samuel R. . . . .	11801
Margaret J. (Williams-Breen) . . . . .	4459	Sarah E. (Peters) . . . . .	11797
		Walter E. . . . .	11802
		<b>PICKUP,</b>	
		Phœbe E. (Bailey) . . . . .	7555

PIERSON,	NO.	PLUMLY,	NO.
Alfred F. . . . .	8500	Agnes (Rummells) . . . . .	7088
Bertha E. (Gallagher) . . . . .	6472	Clifford . . . . .	12928
Ethel M. . . . .	8499	Elsie . . . . .	12925
Lucinda F. (Moore) . . . . .	2971	Gertrude . . . . .	12930
Evert H. . . . .	12551	May B. . . . .	12929
Harry W. . . . .	12550	Omer . . . . .	12926
Stella M. . . . .	8498	Phebe (Moore) . . . . .	2172
PILLING,		Silvan . . . . .	7087
Cornelia G. . . . .	13031	Sylvia . . . . .	12927
Eleanor B. . . . .	13032	POLLOCK,	
Hannah H. (Thompson) . . . . .	7337	Mary E. (Moore) . . . . .	7053
PIPER,		POOLE,	
Anna M. (Horner) . . . . .	3679	Julia A. (Lacy-Black) . . . . .	3358
Charles F. . . . .	13693	PORTER,	
Clark C. . . . .	13691	Ada L. (McCaskey) . . . . .	11217
Clark M. . . . .	9759	Anna M. . . . .	13569
Ernest M. . . . .	13696	Antoinette M. . . . .	4882
Florence V. (McElfrish) . . . . .	9761	Bruce McD. . . . .	13571
Frank McC. . . . .	9758	Eliza J. . . . .	4929
Frazier H. . . . .	13697	Elwood E. . . . .	11218
Harriet A. (Horner) . . . . .	3678	Flora A. J. (White) . . . . .	9310
Helen C. . . . .	13695	Harvey W. . . . .	13572
Henry B. . . . .	13692	James H. . . . .	4884
Herbert A. . . . .	9757	Lucretia A. (Caldwell). . . . .	4930
Herbert S. . . . .	13690	Luella E. . . . .	13570
Hettie M. . . . .	9760	Lydia F. (Ogden) . . . . .	4932
James C. . . . .	13689	Martha M. (Bloom) . . . . .	4931
Louisa . . . . .	13694	Mary A. (Howe) . . . . .	1730
William B. . . . .	9762	Mary E. (Hill) . . . . .	4928
PITCHER,		Mary E. (Reed) . . . . .	4544
Almira J. (Davis) . . . . .	7831	Sarah (McKesson-Hunter) . . . . .	1211
PLANK,		Wilbur M. . . . .	4883
Gertrude A. . . . .	13251	POSTELL,	
Minnie R. (Hollenbeck- Ward) . . . . .	7927	Emily C. (Love) . . . . .	824
PLESSINGER,		POTTER,	
Belle A. . . . .	10049	Edith A. (Carlile) (see Add.)	5940
Charles C. . . . .	10048	Emily . . . . .	12284
Grace L. . . . .	10051	POTTS,	
Sarah E. (Horner) . . . . .	3837	Alice L. . . . .	13372
Stanley N. . . . .	10050	Eva M. (Harris) . . . . .	8756
PLITT,		Frank G. . . . .	13373
Adelaide L. . . . .	13651	POWDRILL,	
Charles A. . . . .	9613	Margaret M. (Neely) . . . . .	3972
Charles A. . . . .	13642	POWELL,	
David H. . . . .	9611	Carrie C. . . . .	13014
David H. . . . .	13643	Ellen (Buckley) . . . . .	2392
Florence S. . . . .	13646	Henry B. . . . .	13012
George L. . . . .	9614	Isabel . . . . .	13011
George M. . . . .	13641	Samuel . . . . .	13013
John K. . . . .	13645	Sarah M. (Cooper) . . . . .	7291
Helen E. . . . .	13648	POWER,	
Lizzie M. . . . .	13650	Fanny B. (Horner) . . . . .	3795
Mabel (Withrow) . . . . .	9698	POWNALL,	
Margaret A. . . . .	13647	Anna M. (Armstrong) . . . . .	7107
Margaret E. . . . .	13644	Anne . . . . .	2843
Maria E. . . . .	9612	Charles . . . . .	7081
Mary A. (Horner) . . . . .	3607	Charlotte E. (Bigger) . . . . .	7108
Wilhelmina H. . . . .	13649	Deborah (Satterthwait) . . . . .	2841
Withrow C. . . . .	13676	Deborah (Walker) . . . . .	682
		Eleanor . . . . .	7112



POWNALL, <i>continued.</i>	NO.	PRESTON, <i>continued.</i>	NO.
Elizabeth M. . . . .	8463	Lydia R. (Reynolds) . . . .	1505
Elmer E. . . . .	7080	Margaret H. (Buckman) . . .	5694
George . . . . .	7109	Marian (Lewis) . . . . .	5193
George S. . . . .	7077	Mary (Moore) . . . . .	68
Hattie H. . . . .	7079	Mary M. (King) . . . . .	1501
Henrietta (Moore) . . . . .	2183	Phebe M. (King) . . . . .	1507
Henry . . . . .	2842	Rebecca R. . . . .	1506
Henry . . . . .	7083	Thomas H. . . . .	5696
Isaac D. . . . .	7082	William J. . . . .	1508
Joseph D. C. . . . .	2937	PRICE,	
Levi . . . . .	7078	Amanda (Truman) . . . . .	2106
M. Wilnor . . . . .	8460	George A. . . . .	13499
Martha E. (Orr) . . . . .	7106	Joseph A. . . . .	13500
Mary . . . . .	2840	Margaret S. (Bacot) . . . . .	4382
Phebe . . . . .	2839	Susan J. (Conditt-Shelton) . .	9098
Priscilla (Moore) . . . . .	2170	PRICHARD,	
S. Edna . . . . .	8464	Florence (Ross) . . . . .	4198
Samuel M. . . . .	7110	PRIDDY,	
Susanna . . . . .	8461	Zayda . . . . .	10990
Susanna (Walker) . . . . .	705	PRIDE,	
Vincent S. . . . .	8462	Allen D. . . . .	8857
Walter M. . . . .	7076	Amelia J. (Sitgreaves) . . . .	3233
William S. . . . .	7111	Anna R. (Simpson) . . . . .	8862
PRATT,		Arthur L. . . . .	8890
Ella P. (Thompson) . . . . .	5794	Cadwallader J. . . . .	8858
Howard T. . . . .	12174	Frederick J. . . . .	8855
Lucretia A. (Wallace) . . . . .	6654	Helen C. . . . .	13416
PRENTISS,		Infant . . . . .	8859
Bertha . . . . .	9686	John S. . . . .	8856
Margaret H. . . . .	9685	Junius A. . . . .	8861
Margaret J. (Clark) . . . . .	3633	PRIDY,	
William C. . . . .	9684	Rosa E. (Martin-Magee) . . . .	4341
PRESCOTT,		PRIOR,	
Sarah M. (Moore) . . . . .	5397	Clarence E. . . . .	13297
Infant . . . . .	11963	Emily A. (Shotwell) . . . . .	8091
Lorenza M. . . . .	11962	George W. . . . .	13294
PRESSLEY,		Guy R. . . . .	13296
John M. . . . .	8766	Herbert A. . . . .	13295
John M. . . . .	13384	PRITCHARD,	
Josephine. . . . .	13383	Infant . . . . .	10716
Leon T. . . . .	8769	PUGH,	
Lola K. . . . .	13382	Ann E (Cloud) . . . . .	529
Lorena E. (Harris) . . . . .	3197	Edith A. . . . .	7136
Samuel H. . . . .	8767	Edna B. . . . .	7137
William F. . . . .	8768	Elizabeth D. . . . .	2201
PRESSNELL,		Joanna (Cross) . . . . .	2200
Albert T. . . . .	5412	Lida R. (Horner) . . . . .	9557
Alva . . . . .	5413	Mabel . . . . .	13634
Charles E. . . . .	5411	Melissa P. (Kirk) . . . . .	6888
Malinda J. . . . .	5414	Sallie . . . . .	2205
Martha A. (Moore) . . . . .	1367	Taylor . . . . .	2202
PRESTON,		Thomas S. . . . .	2204
Ann H. (Cutler) . . . . .	1503	William H. . . . .	2203
Beulah (Hughes) . . . . .	1515	PULLAM,	
Caroline . . . . .	5695	Alice J. . . . .	4087
Deborah C. . . . .	1504	Charles W. . . . .	4082
Elma (Moore-Waiton) . . . . .	1797	Eugenia McM. . . . .	10502
Esther R. . . . .	1502	Ida B. . . . .	4086
Joseph . . . . .	327	Laura A. (Jones) . . . . .	4084
Josephilena (Turner) . . . . .	1509	Louisa C. . . . .	4085

PULLAM, <i>continued.</i>		PYLE, <i>continued.</i>	
Martha C. . . . .	NO. 10501	Jay C. . . . .	NO. 6132
Martha M. (Murphy) . . . .	984	Jennie E. (Marsh) . . . . .	4825
Mary F. O. (Brooks) . . . .	4078	Jesse B. . . . .	1753
Rebecca A. . . . .	4080	Jesse K. . . . .	391
Sarah M. . . . .	4079	John M. . . . .	388
Virginia A. . . . .	10499	Kersey E. . . . .	1751
Virginia W. (McNatt) . . . .	4081	Maggie E. (Shoemaker) . . .	4823
William S. . . . .	4083	Malinda (Howe) . . . . .	387
William W. . . . .	10500	Mary (Moore-McKenzie) . . .	90
PUSEY,		Mary A. (Bowermaster) . . .	393
Bertha M. (Lorber) . . . .	7313	Mary A. (Templin) . . . . .	1746
Carrie E. . . . .	12734	Mary E. . . . .	6777
Elizabeth C. . . . .	1689	Mary M. . . . .	1786
Ellis A. . . . .	12732	Matilda (Brant) . . . . .	1744
Elwood K. . . . .	12733	Melissa (Babb) . . . . .	1740
Fannie M. . . . .	1690	Samantha (Hunt) . . . . .	1743
Frank E. . . . .	7312	Sarah E. . . . .	1750
Israel J. . . . .	7311	Susan M. (Wright) . . . . .	1748
J. Clemson . . . . .	1691	Thomas S. . . . .	1756
Mary A. (Kirk) . . . . .	6884	William A. . . . .	1734
Ruthanna (Moore-Coale) . . .	321	William C. . . . .	392
Sarah A. (Cooper) . . . . .	2291	William C. . . . .	6133
Sarah A. (Moore) . . . . .	371	William E. . . . .	1747
Sarah M. . . . .	12735	William R. . . . .	1755
PUTNEY,		QUIN,	
Elmore M. . . . .	7982	Alice B. (Parker) . . . . .	4317
Jessie A. M. (Moore) . . . .	2613	Ella (Willard) . . . . .	10843
PYLE,		Emma N. (Sharpe) . . . . .	4316
Abraham . . . . .	389	Hugh L. . . . .	10942
Alexandria D. . . . .	11402	Hugh S. . . . .	4315
Alfred . . . . .	6776	James B. . . . .	10940
Alonzoville. . . . .	1732	James M. . . . .	4312
Alvah W. . . . .	6130	John H. . . . .	4313
Anna M. (Swayne) . . . . .	6449	John S. . . . .	10943
Arasha . . . . .	1741	Louis R. . . . .	4314
Arestus . . . . .	1742	Louis S. . . . .	10941
Arthur E. . . . .	6140	Mary E. (Tyler) . . . . .	4311
Asenath A. (Jenkins) . . . .	6138	Mattie A. . . . .	4092
Burr . . . . .	1754	Missouri (Catching) . . . . .	4279
Caleb . . . . .	390	Nannie C. . . . .	10842
Cheyney O. . . . .	6139	Narcissa E. (Smith) . . . . .	1031
Clara . . . . .	6774	Nellie . . . . .	10945
Clarkson . . . . .	6775	Richard S. . . . .	4310
Clinton . . . . .	1731	S. Adelia . . . . .	4308
Constantine . . . . .	1745	Sarah L. . . . .	10944
Cordelia E. . . . .	6131	Sarah R. (Overton) . . . . .	4091
Edgar E. . . . .	1735	William H. . . . .	4309
Elizabeth . . . . .	12782	QUINBY,	
Elizabeth A. . . . .	1738	Aaron B. . . . .	1339
Elizabeth T. (Lukens) . . . .	2060	Alfred H. . . . .	5317
Ellen (Passmore) . . . . .	6924	Anna M. . . . .	5349
Ethel E. . . . .	11403	Arthur I. . . . .	5345
Frances A. . . . .	1757	Arthur L. . . . .	5322
Frank L. . . . .	1739	Calvin M. . . . .	5325
Frederic L. . . . .	12781	Edward W. . . . .	5326
George B. . . . .	6778	Elijah . . . . .	1346
Hiawatha . . . . .	1749	Elizabeth (Moore) . . . . .	292
Ida B. . . . .	1752	Ephraim M. . . . .	5319
Jacob F. . . . .	1733	Ernest T. . . . .	11933
James M. . . . .	1737		



QUINBY, <i>continued.</i>	NO.	RAMSAY, <i>continued.</i>	NO.
Ezra A. . . . .	1343	Sarah M. . . . .	1884
Franklin M. . . . .	5316	Thomas W. F. . . . .	6410
Frederick J. . . . .	5346	William J. . . . .	1879
Hannah A. . . . .	5324	RANK,	
Hannah S. . . . .	1347	Rachel D. (Hartz) . . . .	4671
Harris . . . . .	1349	RANKIN,	
Infant . . . . .	5351	Della V. . . . .	12487
Isaiah W. . . . .	1345	Meta G. . . . .	12489
Jesse C. . . . .	1348	Nellie E. . . . .	12486
Josephine E. (Washburn) . . . .	1340	Rebecca A. (Gray) . . . .	6322
Josephine E. . . . .	5320	William G. . . . .	12488
Josephine T. (Malone) . . . .	5342	RAY,	
Julia . . . . .	5350	Lizzie . . . . .	10831
Lee B. . . . .	5337	Matilda (Catching-Hickman) 4276	
Lillie J. (Alvord) . . . . .	5343	Mollie . . . . .	10832
Lucy E. . . . .	5347	William H. . . . .	10830
Maggie . . . . .	5336	REABEN,	
Mary E. (Marshall) . . . . .	5318	Cassie C. . . . .	10917
Mercy A. (Gillett) . . . . .	1344	Clifton E. . . . .	10915
Miriam E. (Beaver) . . . . .	1342	Emma M. . . . .	10913
Miriam S. . . . .	5348	Ethel . . . . .	10918
Nancy E. (Abbott) . . . . .	5321	Frances E. (Catching) . . . .	4303
Nora A. . . . .	5344	George B. . . . .	10916
Sarah A. . . . .	1338	Walter H. . . . .	10914
Stephen C. . . . .	5323	READ,	
Thomas M. . . . .	1341	Clara McC. (Barrick) . . . .	3775
QUINN,		Helen P. . . . .	9960
Arnetta A. (Murphy-Crow). . . .	986	Lillian E. . . . .	9959
RADCLIFF,		Mary E. (Moore) . . . . .	5225
Albert A. . . . .	9926	Raymond P. . . . .	9958
Alice B. . . . .	9925	REBMANN,	
Annie R. (Wagner) . . . . .	3745	Paul C. . . . .	13040
Edith H. . . . .	9928	Pauline (Cooper) . . . . .	7355
James R. . . . .	9927	REED,	
Mary G. . . . .	9924	Bertha T. . . . .	14016
RALSTON,		Charles H. . . . .	12352
Edda . . . . .	11481	Cyrus . . . . .	11220
Ella . . . . .	11480	Edward W. . . . .	10046
Viola L. (Gamble) . . . . .	4907	Francis A. . . . .	4545
RAMBO,		Grace A. . . . .	14020
Mary J. (Copeland) . . . . .	11136	Harris . . . . .	11219
Sarah (Moore) . . . . .	673	Infant . . . . .	10047
Sarah A. . . . .	2810	J. Harris . . . . .	11214
Sarah S. (Maxwell) . . . . .	2811	Jemima L. (McClinsey) . . . .	11592
RAMSAY,		Louella V. . . . .	12351
Charles W. . . . .	6413	Lydia A. (Moore-Coates) . . . .	1511
Cynthia A. . . . .	6414	Mabel B. . . . .	14018
Edith (Moore) . . . . .	416	Martha J. (Nelson) . . . . .	1082
Hannah J. (Ackerman) . . . . .	1881	Mary E. (Porter) . . . . .	4544
James . . . . .	6411	Mary F. (Moore) . . . . .	6171
Jesse A. . . . .	6408	Mary J. (Horner) . . . . .	3836
John A. . . . .	6416	Sarah G. (Marion) . . . . .	11213
John K. . . . .	1882	T. Chandler . . . . .	14017
Joseph I. . . . .	1878	T. Marshall . . . . .	14019
Martha A. (Gardner) . . . . .	1885	Thomas M. . . . .	11215
Mary E. . . . .	1880	William T. . . . .	4543
Mary E. . . . .	6415	William T. . . . .	11216
Michael B. . . . .	6409	REGISTER,	
Samuel R. . . . .	1883	John F. . . . .	6365
		Sarah C. (Gray-Sumption) . . . .	1854

REINKE,	NO.	REYNOLDS, <i>continued.</i>	NO.
Caroline I. (Clark) . . . . .	5284	Joseph P. . . . .	5582
Rebecca E. (Taylor) . . . . .	1312	Joseph T. . . . .	1454
Sarah E. . . . .	5283	Josephilena . . . . .	5668
REITZELL,		Laura M. . . . .	12080
Jane (Conard) . . . . .	2326	Lucretia M. . . . .	5669
RELLER,		Lucretia M. . . . .	12121
Anna E. . . . .	4647	Lydia R. (Preston) . . . . .	1505
Charles A. . . . .	4649	Mamie H. . . . .	12117
Sarah E. B. (Dickiusion) . . . . .	1117	Margaret . . . . .	5713
Sarah M. . . . .	4646	Mary E. . . . .	5597
William H. . . . .	4648	Mary J. (Kimble) . . . . .	1532
REYNOLDS,		Mary L. . . . .	12113
Adda (Kirk) . . . . .	5589	Mary R. . . . .	5594
Adrianna (Kirk) . . . . .	1452	Melville E. . . . .	12082
Amos M. . . . .	5711	Mercy A. (Richards) . . . . .	1449
Anna (Benson) . . . . .	5600	Narcissa . . . . .	5601
Anna (Lincoln) . . . . .	1457	Orville K. . . . .	13559
Anna (Moore) . . . . .	317	Phebe (Moore) . . . . .	334
Anna E. (Kirk) . . . . .	1534	Phebe D. (Thomas) . . . . .	1535
Austin H. . . . .	5710	Phebe M. (Stubbs) . . . . .	6901
Benjamin C. . . . .	1453	Philena (Coates) . . . . .	1536
Benjamin C. . . . .	5585	Philena (King) . . . . .	5660
Bertha . . . . .	5598	Reuben . . . . .	1533
Carl . . . . .	13562	Sarah M. (Deal-Nice) . . . . .	1526
Charles L. . . . .	5584	Sarah R. (Stubbs) . . . . .	5714
Cheslie F. . . . .	13558	Slater S. . . . .	5580
Christie A. . . . .	13561	Stephen J. . . . .	1456
Cornelia . . . . .	5716	Susan J. . . . .	1458
Curtis S. . . . .	5729	Theodore . . . . .	1530
David M. . . . .	1528	Vincent S. . . . .	12120
Earle . . . . .	5599	Walter P. . . . .	5591
Edwin H. . . . .	1531	William H. . . . .	5590
Eliza P. (Moore) . . . . .	337	William M. . . . .	1448
Elizabeth (Reynolds) . . . . .	1527	William M. . . . .	5593
Elizabeth L. (Brown) . . . . .	5715	William P. . . . .	5667
Ellwood A. . . . .	5596	RHODEBAUGH,	
Elmer E. . . . .	5592	Alice E. (Moore-Thorne) . . . . .	1094
Ella F. (Hunt) . . . . .	5712	RHODES,	
Emma (Townsend) . . . . .	5588	Mary A. (Love) . . . . .	3393
Esther P. . . . .	12118	Nellie M. . . . .	9226
Esther T. . . . .	1450	William H. . . . .	9225
Ethel E. . . . .	12081	RICE,	
Ethel M. . . . .	5730	Elizabeth C. (Neely) . . . . .	4004
Fannie S. (Stemmons) . . . . .	9196	Ernest L. . . . .	11539
Franklin . . . . .	5586	Martha L. (England) . . . . .	4941
George C. . . . .	1537	Rilla (Hays) . . . . .	9347
George W. . . . .	5581	RICHARDS,	
Georgianna . . . . .	5717	Amy . . . . .	12065
Gilpin . . . . .	5666	Clara M. (Moore) . . . . .	3039
Glennie M. . . . .	13560	Harry F. . . . .	12068
Grace I. . . . .	12122	Infant . . . . .	12070
Granville T. . . . .	1455	Isaac . . . . .	5578
J. Wilson . . . . .	12083	Jacob G. . . . .	5579
Jacob . . . . .	1529	Joseph E. . . . .	12064
Jacob H. . . . .	1451	Joseph T. . . . .	5576
Jacob H. . . . .	5583	Joseph T. . . . .	12069
James D. H. . . . .	12119	Lewis H. . . . .	5577
Jane A. (Kirk) . . . . .	5587	Mamie . . . . .	12063
Janette . . . . .	5718	Margaret A. (Deal-Boyle) . . . . .	5706
Joseph C. . . . .	5595	Martha . . . . .	12066

RICHARDS, <i>continued.</i>	NO.	RITTENHOUSE, <i>continued.</i>	NO.
Mercy (Essig) . . . . .	12062	Inez A. (Riggs) . . . . .	10542
Mercy A. (Reynolds) . . . . .	1449	Nancy A. (Townesley) . . . . .	4117
Ruth A. (Coates) . . . . .	5575	ROACH,	
William R. . . . .	12067	Eliza W. (Jones) . . . . .	2149
RICHARDSON,		Joseph C. . . . .	6990
Ruthanna (Moore) . . . . .	735	Joseph H. . . . .	12556
RICHTER,		Mary E. . . . .	12857
Patience A. (Marshall) . . . . .	8322	Mary H. (Archer) . . . . .	6991
Patience M. . . . .	13330	Walter T. . . . .	12855
RIDER,		ROBBINS,	
Amy . . . . .	5204	Mary E. (Sumption) . . . . .	6362
Elizabeth (Watson) . . . . .	5202	ROBERTS,	
Ellen . . . . .	5203	Edward W. . . . .	8301
Infant . . . . .	5205	Elvira (Murphy) . . . . .	3953
Rebecca A. . . . .	5206	Mary E. M. . . . .	8302
Sarah A. (Way) . . . . .	1287	Mary L. (Walker) . . . . .	2819
RIGG,		ROBERTSON,	
Charles P. . . . .	8407	Annie M. (Horner) . . . . .	3538
Fannie D. . . . .	8406	Ella M. (Horner) . . . . .	3543
Mary E. (Moore) . . . . .	2886	Infant . . . . .	9071
Nora B. . . . .	8405	Infant . . . . .	9072
RIGGS,		Mary J. (Harmon) . . . . .	3328
Inez A. (Rittenhouse) . . . . .	10542	ROBINS,	
RILEY,		Minerva I. . . . .	12493
Charles P. . . . .	10642	ROBINSON,	
David C. . . . .	11810	Alexander B. . . . .	4071
Dinah E. (Brown) . . . . .	5162	Bertha V. . . . .	8592
Edward T. . . . .	11809	Calvin . . . . .	4068
Emmett C. . . . .	13887	Caroline (Adams) . . . . .	4206
George E. . . . .	11806	Catharine R. (Weaver) . . . . .	6037
Gwynnold E. . . . .	14038	Charles E. . . . .	10486
Hassie K. . . . .	10651	Charles O. . . . .	6033
Hattie M. . . . .	10646	Daisie . . . . .	6038
Jeremiah T. . . . .	11808	Elam T. . . . .	4076
John L. J. . . . .	11807	Ethel A. . . . .	12636
John W. . . . .	13883	Fannie M. (Blackledge) . . . . .	10477
Lucy D. (Taylor) . . . . .	10643	Frances S. (Feemster) . . . . .	4069
Maggie A. . . . .	10649	George E. . . . .	10487
Margaret M. (Ross) . . . . .	4160	Geraldine . . . . .	12313
Marion K. . . . .	13885	Howell . . . . .	10732
Mary E. . . . .	10645	Isaac . . . . .	1976
Montfort J. . . . .	10650	James . . . . .	10734
Montfort M. . . . .	13886	James E. . . . .	4074
Nettie E. . . . .	13880	Jessie . . . . .	11739
Pearle . . . . .	13881	Jessie E. R. (Wright) . . . . .	6034
Richard B. . . . .	13884	John W. . . . .	6721
Robert H. . . . .	11805	John W. . . . .	12635
Robert Q. . . . .	10647	Joseph M. . . . .	1975
Sallie S. . . . .	10648	Josiah . . . . .	4066
William R. . . . .	10644	Lenora . . . . .	11738
William R. . . . .	13882	Lucy J. (Goff) . . . . .	5113
RISHELL,		Luther E. . . . .	4077
Elisha B. . . . .	11727	M. Belle (Worrall) . . . . .	6720
Frances E. . . . .	11726	Maggie . . . . .	6035
Hilda K. . . . .	11725	Malcolm . . . . .	10733
Olive C. . . . .	11724	Margaret . . . . .	12637
Rebecca E. (Davis) . . . . .	5094	Margaret A. . . . .	4067
RITTENHOUSE,		Margaret J. (Jones) . . . . .	1659
David T. . . . .	13856	Margaret J. L. (Murphy) . . . . .	981
Emory G. . . . .	10541	Martha W. (Moore) . . . . .	444

ROBINSON, <i>continued.</i>	NO.	ROSEMOND,	
Mary E. (Larkin) . . . . .	4073	Arthur C. . . . .	3076
Mary E. (Rudy) . . . . .	6032	Albert . . . . .	3078
Mary E. . . . .	8590	Charles M. . . . .	3077
Maud . . . . .	10731	Edward . . . . .	3081
Philamelia . . . . .	8591	Harold . . . . .	3080
Rachel A. . . . .	6723	Lilly . . . . .	3075
Rachel A. (Wallace) . . . . .	2038	Luella . . . . .	3082
Rose (Moore) . . . . .	3041	Nora . . . . .	3079
Ruth Y. . . . .	6039	Sarah (Clark) . . . . .	758
S. Horne . . . . .	11740	ROSS,	
Sarah A. . . . .	4070	Alexander G. . . . .	4166
Virgie . . . . .	6036	Alexander L. . . . .	182
William F. . . . .	6722	Alice E. . . . .	3223
William W. . . . .	4072	Allen . . . . .	10663
William W. . . . .	10485	Annie . . . . .	10664
William W. . . . .	12634	Armidilla (Fleming) . . . . .	1002
Zemas D. . . . .	4075	Charles E. . . . .	3228
ROBY,		Charles H. . . . .	8854
Annie R. (Harvey) . . . . .	10783	David T. . . . .	4169
Emma W. . . . .	10785	E. Amoret (Henderson) . . . . .	3203
Kate E. . . . .	10784	Egbert A. . . . .	3199
Rachel E. (Wells Choppell) . . . . .	4233	Egbert F. . . . .	8783
RODGERS,		Eleanor . . . . .	8848
Franklin L. . . . .	12862	Eliza (McCool-Moore) . . . . .	1006
Gainer M. . . . .	6994	Eliza M. (Journey) . . . . .	4172
James . . . . .	6997	Elizabeth (Strong) . . . . .	804
James I. . . . .	6998	Elizabeth . . . . .	8045
Levi . . . . .	6995	Emma E. (Harty) . . . . .	3198
Margaret E. . . . .	6996	Evalina E. (Harris) . . . . .	801
Rachel (Carson) . . . . .	25	Florence (Prichard) . . . . .	4198
Ruth A. (Stafford) . . . . .	6992	Frances S. . . . .	8847
Uriah . . . . .	6993	Francis M. . . . .	803
ROE,		Francis M. . . . .	4161
Virginia F. (Callahan) . . . . .	10289	Francis W. . . . .	3201
ROGERS,		Frank . . . . .	8784
Consuela . . . . .	13914	Frank . . . . .	10665
Emma (Dickinson) . . . . .	10708	Franklin . . . . .	1007
Fannie B. . . . .	13913	George A. . . . .	1005
Karl . . . . .	13912	Giles H. . . . .	4170
Phebe (Johnson) . . . . .	2150	Harriet J. (Towns) . . . . .	4163
ROLLINS,		Infant . . . . .	8850
Eva I. . . . .	13201	James . . . . .	181
Phebe C. (Lewis) . . . . .	7876	James B. . . . .	4195
RONEY,		James H. . . . .	3227
Ann (Wallace) . . . . .	464	Jane E. (McElwee) . . . . .	3200
Caroline (Olmsted) . . . . .	2044	Jane H. . . . .	802
Elizabeth A. (Wood) . . . . .	2042	Julia F. (Adams) . . . . .	1008
Mary C. (Briggs) . . . . .	2045	Kate . . . . .	10666
Sarah J. (Cohn) . . . . .	2043	Katherine A. . . . .	8852
ROOP,		Lena E. . . . .	8044
Amy (Way) . . . . .	5191	Lloyd . . . . .	8849
Clarence . . . . .	11867	Louisa (Neel) . . . . .	805
Curtin . . . . .	11866	Margaret M. (Walton) . . . . .	1003
Mary . . . . .	11869	Margaret M. (Riley) . . . . .	4160
Minnie . . . . .	11868	Margaret P. (Grier) . . . . .	806
ROOT,		Martha G. . . . .	8853
Ila N. (Moore) . . . . .	7035	Mary . . . . .	4197
Joseph E. . . . .	5486	Mary A. . . . .	4171
Margaret E. . . . .	5487	Mary D. . . . .	8851
Mary E. (Iddings) . . . . .	1397	Mary G. . . . .	3202

ROSS, <i>continued.</i>	NO.	RUMBERGER, <i>continued.</i>	NO.
Mary G. . . . .	8781	Mary K. . . . .	5488
Mary M. . . . .	3224	Wilbur M. . . . .	5489
Quitman D. . . . .	4167	RUMMELLS,	
Rachel (Love) . . . . .	29	Agnes (Plumly) . . . . .	7088
Rachel H. (Johnson) . . . . .	1001	Charles M. . . . .	12934
Robert A. . . . .	808	Grace E. . . . .	12932
Robert C. . . . .	8846	Guy J. . . . .	12931
Robert J. . . . .	4168	Lillie . . . . .	12933
Robert L. . . . .	1004	RUNNESS,	
Robert L. . . . .	4194	Elmer . . . . .	12722
Robert M. . . . .	4164	Clara (Chambers) . . . . .	6815
Sarah (Hill) . . . . .	2644	Infant . . . . .	12721
Sarah (Love) . . . . .	217	William . . . . .	12723
Sarah J. . . . .	4162	RUPRIGHT,	
Susan (Young) . . . . .	4196	Frances E. (Gibbons) . . . . .	8541
Thomas G. . . . .	3225	Myrtle M. . . . .	13548
Tillia L. . . . .	8042	RUSSELL,	
William . . . . .	10662	Anna P. (Smith) . . . . .	7224
William A. . . . .	3226	Charles A. . . . .	10459
William D. . . . .	4165	Elizabeth J. . . . .	10457
William E. . . . .	8043	Fannie A. (Montgomery) . . . . .	4056
William G. . . . .	8782	John G. . . . .	10458
William J. . . . .	807	Mary E. . . . .	10456
William S. . . . .	1000	William D. . . . .	10455
William W. . . . .	183	RUTLAND,	
ROTH,		Alice . . . . .	10812
Blaine R. . . . .	12724	Arthur L. . . . .	10809
Sarah J. (Dickey) (see Add.)	6817	Catharine W. (Love) . . . . .	4246
ROUNDS,		Mary A. . . . .	10811
Caroline (Dunton) . . . . .	7802	Robert L. . . . .	10814
John C. . . . .	13154	William C. . . . .	10810
Joseph L. . . . .	13155	William P. . . . .	10813
ROUNTREE,		RUTLEDGE,	
Luella D. (Gray) . . . . .	6367	Harold . . . . .	8618
ROUTZAHN,		Mary B. (Neff) . . . . .	3067
Elvira (Hewitt) . . . . .	3136	Mary M. . . . .	8616
Emma G. . . . .	8707	William N. . . . .	8617
Gideon R. . . . .	8704	RYAN,	
Ida M. . . . .	8705	Charlotte C. (Horner) . . . . .	3701
Martha A. . . . .	8708	Lulu M. . . . .	9833
Sarah J. . . . .	8706	William J. . . . .	9834
ROWE,		SADLER,	
Grace L. . . . .	9452	Agnes I. (Moore) . . . . .	8941
Mary E. . . . .	9453	Claudia . . . . .	13451
Mary L. (Horner) . . . . .	3548	Infant . . . . .	13453
RUDISILL,		John M. . . . .	13452
Caroline . . . . .	13568	Josephine . . . . .	13448
Grace . . . . .	13567	Lucia . . . . .	13449
Margaret J. (Horner) . . . . .	9308	Pauline . . . . .	13450
RUDY,		SAMPSELL,	
Mary E. (Robinson) . . . . .	6032	Burt F. . . . .	5483
RUE,		Charles M. . . . .	5482
Edith H. . . . .	13735	Margaret E. (Allen) . . . . .	1392
Edith L. (Heagy) . . . . .	9808	SANBORN,	
Flora M. . . . .	13734	Rebecca J. (Merrill) . . . . .	7612
RUGGLES,		SANDERS,	
Henrietta (Stout) . . . . .	11438	Allen . . . . .	13785
RUMBERGER,		Alma G. . . . .	13782
Henry G. . . . .	5490	Anna E. (Weathers) . . . . .	10222
Margaret J. (Iddings) . . . . .	1398		



SANDERS, <i>continued.</i>	NO.
Arthur . . . . .	13787
Bera . . . . .	13794
Bertie . . . . .	13789
Bertie . . . . .	13796
Charles . . . . .	11399
Clarence . . . . .	13791
Elizabeth J. (Crawford) . . . . .	3961
Ella (Bates) . . . . .	13786
Emma L. . . . .	13783
Ernest . . . . .	13788
Emily H. (Covington) . . . . .	10221
Genie . . . . .	13795
Harold E. . . . .	11400
Ivan . . . . .	13792
John H. . . . .	10217
Joseph M. . . . .	10216
Lura . . . . .	13793
Maggie E. (Willis) . . . . .	4809
Mary J. (Jasper) . . . . .	10220
Mary U. . . . .	13784
Nora . . . . .	13790
Orden G. . . . .	13781
Roland L. . . . .	13779
Russell V. . . . .	10218
Thomas B. . . . .	10219
Walter E. . . . .	13780
SARGENT, Georgiana (Nuckles) . . . . .	12440
SATTERTHWAIT, Deborah (Pownall) . . . . .	2841
SAUVEL, — (Phillips) . . . . .	3186
SAVAGE, Martha A. (Moore) . . . . .	1989
SAYFORD, Marian W. . . . .	6749
Mary E. (Wallace) . . . . .	2051
Paul M. . . . .	6751
Raphael . . . . .	6752
William W. . . . .	6750
SCARLETT, Ada J. (Moore) . . . . .	5790
SCHAUT, Amanda . . . . .	11106
Amanda J. (Wilson) . . . . .	4462
Ida . . . . .	11107
Silas . . . . .	11108
SCHOOLEY, Cora E. (Stanton) . . . . .	7075
SCHULTZE, Edward F. . . . .	8585
Rebekah . . . . .	8583
William G. . . . .	8584
SCHWOOB, Therese M. (Brown) . . . . .	8035
SCIDMORE, Bernice . . . . .	13183
Irene . . . . .	13186
Jane . . . . .	13185
Mary E. (McDonald) . . . . .	7856

SCIDMORE, <i>continued.</i>	NO.
Violet . . . . .	13182
William S. . . . .	13184
SCOBIE, Edward C. . . . .	13688
James . . . . .	9747
Louis J. . . . .	13687
M. Albert . . . . .	9746
Mary E. (Blackburn-Cole) . . . . .	3658
SCOTT, Arthur M. . . . .	11456
Clara A. . . . .	9503
Cynthia A. (Horner) . . . . .	3558
Elizabeth (Campbell) . . . . .	3454
Elsie . . . . .	13135
Estella . . . . .	13300
Eugene R. . . . .	8365
George . . . . .	4873
George W. . . . .	9501
Hannah E. . . . .	4875
Howard R. . . . .	13134
Ida B. . . . .	11450
James P. . . . .	11454
James W. . . . .	4874
Lela . . . . .	11453
Letitia A. (Shotwell) . . . . .	8066
Mabel . . . . .	11455
Margaret (Moore) . . . . .	7790
Mary (Moore) . . . . .	2866
Mary J. . . . .	9504
Mary J. (Hudson) . . . . .	4876
Maud L. . . . .	11451
Myrta (Turnbull) . . . . .	11452
Oscar . . . . .	9294
Rebecca (McKesson) . . . . .	1206
William H. . . . .	9502
SCUDDER, De Witt M. . . . .	4589
Helen M. . . . .	4590
Janet H. (Moore) . . . . .	1099
Sarah M. W. . . . .	4588
SEAMAN, Alma . . . . .	12301
Annie E. . . . .	5970
Blanche . . . . .	12300
Catharine (Buntin) . . . . .	5986
Claude B. . . . .	12298
Coleman A. . . . .	5985
Deborah . . . . .	5975
Edwin . . . . .	1639
Emma J. . . . .	5976
Elizabeth (Whitson) . . . . .	359
Esther F. . . . .	12297
Esther L. . . . .	5974
Eva M. . . . .	12299
Francis . . . . .	1640
Frances (Miller) . . . . .	5983
George W. . . . .	1638
George W. . . . .	5979
Henry H. . . . .	5984
Ida (Cawley) . . . . .	5987

SEAMAN, <i>continued.</i>	NO.	SHARPE, <i>continued.</i>	NO.
Jennie . . . . .	5981	Winfield Q. . . . .	16947
John C. . . . .	5971	SHARPLESS,	
Lewis S. . . . .	5972	Laura R. (Yeatman) . . . . .	6489
Mary B. (Horner) . . . . .	9468	Sara E. . . . .	12553
Mary F. . . . .	5977	SHAW,	
Maude . . . . .	12302	Elburtus C. . . . .	13302
R. Edwin . . . . .	5988	Estella . . . . .	13305
Ruth . . . . .	5980	Floretta M. . . . .	13304
Sarah L. . . . .	5982	Mary L. . . . .	13303
Thomas F. . . . .	5978	Oiselle (McLaurin) . . . . .	10744
William H. . . . .	5973	Sarah E. (Haight) . . . . .	8068
Wilna . . . . .	12303	SHEARER,	
SEFTON,		Linda A. (Heckendorn) . . . . .	7491
David I. . . . .	13753	SHELTON,	
Neill W. . . . .	13754	Cora . . . . .	13498
Nina M. (Horner-Cook) . . . . .	9838	Harry L. . . . .	13497
SELBY,		Susan J. (Conditt-Price) . . . . .	9098
Charles O. . . . .	7197	SHIDAKER,	
Sarah E. . . . .	7198	Mary E. (Slack) . . . . .	5878
Willia A. (Bennett) . . . . .	2251	Mattie E. . . . .	12256
SELLERS,		SHINGLES,	
Ruth M. (Hall) . . . . .	505	Eva (Moore) . . . . .	5897
Sarah (Worrall) . . . . .	6500	Helen . . . . .	12267
Sarah M. (Dickinson) . . . . .	2147	Roberta E. . . . .	12268
SEVER,		SHIVERS,	
Agnes . . . . .	8132	Josephine (Sterling) . . . . .	4157
Arthur . . . . .	8133	SHIVERY,	
Dora H. . . . .	8136	Alice G. . . . .	a22
Frederick . . . . .	8135	Andrew B. . . . .	5141
John . . . . .	8134	Andrew J. . . . .	1301
Martha M. . . . .	8137	Cora J. . . . .	5134
Melissa (Chase) . . . . .	2693	David C. . . . .	5138
SEYLAR,		David H. . . . .	5255
Edith F. . . . .	3597	David W. . . . .	1304
George W. . . . .	3594	Ellen (Moore) . . . . .	277
Infant . . . . .	9588	George B. . . . .	5256
Mary L. S. . . . .	3596	Ida M. . . . .	5135
Margaret J. (Horner-Mc-		Kate B. . . . .	5136
Gaughey) . . . . .	888	Lydia M. (Mattern) . . . . .	1302
Sarah M. (Cook) . . . . .	3595	Margaret E. . . . .	5257
SEYMOUR,		Orvis J. . . . .	5140
Caroline I. (O'Dell) . . . . .	3622	Sallie E. . . . .	5258
SHADE,		Sarah E. (Gray) . . . . .	1303
Lucy M. . . . .	13606	Sarah E. (Moore) (see Add.) . . . . .	1270
Susan C. (Stoltz) . . . . .	9459	Thomas W. . . . .	5254
SHALLCROSS,		Victor P. . . . .	5139
Anna M. . . . .	12381	William M. . . . .	5137
Howard W. . . . .	12383	SHOEMAKER,	
Sidney M. (Cox) . . . . .	6198	E. Blanche (Sypherd) . . . . .	4824
Wallace C. . . . .	12382	Flora M. . . . .	5310
SHAMPNOI,		Florence B. (Moore) . . . . .	1336
Clara M. (Moore) . . . . .	5353	Ida J. . . . .	4820
Gladys P. . . . .	11950	Louella V. (Gable) . . . . .	4822
Grace A. . . . .	11947	Maggie E. (Pyle) . . . . .	4823
Harry I. . . . .	11949	Mary E. . . . .	5309
Nona E. . . . .	11948	Sarah J. (Marsh) . . . . .	1176
SHARPE,		W. Arthur . . . . .	5311
Emma N. (Quin) . . . . .	4316	William C. . . . .	4821
Emma . . . . .	10948	SHOPBELL,	
James S. . . . .	10946	Jane E. (Way) . . . . .	6186



SHORT,	NO.	SIMMONS, <i>continued.</i>	NO.
Emily A. . . . .	13683	Jeremiah . . . . .	2434
Infant . . . . .	13682	Joseph H. . . . .	8417
Sallie J. (Keeny) . . . . .	9740	Joseph S. . . . .	2898
Sarah A. (Gamble) . . . . .	2227	Leah . . . . .	2436
Willard M. . . . .	13684	Mary . . . . .	2433
SHOTWELL,		Mary A. (Moore) . . . . .	692
Amos C. . . . .	8063	Mary E. (Kunkle) . . . . .	2894
Elijah B. . . . .	8064	Mary L. . . . .	8414
Emily A. (Prior) . . . . .	8061	Ruth A. . . . .	2437
James T. . . . .	13298	Sarah (Cooper) . . . . .	586
Letitia A. (Scott) . . . . .	8066	Sarah J. . . . .	2895
Martha E. (Taylor) . . . . .	2652	SIMPERS,	
Mary E. . . . .	8060	Mattie (Larzalere) . . . . .	6012
Orlando . . . . .	13299	SIMPSON,	
Smith . . . . .	8062	Alice S. (Heagy) . . . . .	9812
Whitson C. . . . .	8065	Anna R. (Pride) . . . . .	8862
SHOVER,		SIMRIL,	
Mary L. (Horner-McGaughey) 883		Andrew F. . . . .	9063
SHOWALTER,		Annie R. . . . .	9060
Blanche E. . . . .	11969	Arthur F. . . . .	3323
Freda S. . . . .	11968	Ellen J. G. (Love) . . . . .	827
Hattie B. . . . .	11967	Ellen L. . . . .	9059
Infant . . . . .	11970	Imogene . . . . .	13472
Sarah C. (Lamborn) . . . . .	5401	James E. B. . . . .	3321
SHUFELT,		James G. . . . .	9058
Estelle . . . . .	13194	Margaret O. . . . .	3320
Nellie (Moore-Best) . . . . .	7869	Mary E. (Goodrum) . . . . .	3324
SHULTZ,		Mary L. . . . .	9064
David B. . . . .	9991	Milos B. . . . .	9062
Loulie F. . . . .	9992	Milos L. . . . .	9055
Margaret C. (Paine) . . . . .	3807	Robert E. . . . .	3322
SHULTZE,		Richard . . . . .	13470
Rebekah (Gest) . . . . .	3028	Robert F. . . . .	9056
SIBRAY,		Robert McL. . . . .	13471
Herma L. . . . .	12425	Ruby . . . . .	13469
Lilla V. . . . .	12426	Sarah S. (Bryant) . . . . .	9057
Rachel V. (Brennan) . . . . .	6265	Susan E. C. . . . .	9061
SICARD,		SIMS,	
Charles L. . . . .	12475	Benjamin F. . . . .	8911
David E. . . . .	12474	James N. . . . .	8914
Ethel (Michener) . . . . .	6301	Margaret . . . . .	13433
Helen E. . . . .	12473	Julia A. (Welsh) . . . . .	8910
SIMMONDS,		Margaret A. P. (Love) . . . . .	3251
Martha M. (Moore) . . . . .	1163	Mary L. . . . .	8912
SIMMONS,		Shirley . . . . .	13432
Anna (Hanley) . . . . .	2896	William E. . . . .	8913
Anna B. . . . .	8418	SIPE,	
Anna W. . . . .	12627	Emma F. (Mayfield) . . . . .	11310
C. Leroy . . . . .	12626	SISSON,	
Charles O. . . . .	8416	Bertha M. . . . .	5377
Clara M. (Wallace) . . . . .	6709	Charles . . . . .	5379
Cyrus W. . . . .	8415	Edward L. . . . .	5378
Elizabeth (Moore) . . . . .	2435	Ella M. (Moore) . . . . .	1356
Florence V. . . . .	12529	Eugene E. . . . .	5374
Hannah (Fawcett) . . . . .	2897	Flora . . . . .	5376
Harry I. . . . .	8419	Irvin . . . . .	5380
Isaac H. . . . .	2899	Mary E. . . . .	5373
Isabella F. (Waltou) . . . . .	6442	Willie . . . . .	5375
Jacob . . . . .	2893	SITGREAVES,	
Jay A. . . . .	12530	Adam B. . . . .	8875

<b>SITGREAVES, <i>continued.</i></b>		<b>NO.</b>	<b>SLOAN, <i>continued.</i></b>		<b>NO.</b>
Alexander J. . . . .	3236	George W. . . . .	4514	Louisa E. . . . .	4522
Allen G. . . . .	3231	Mary C. . . . .	11193	Mary L. . . . .	4521
Allen P. . . . .	8881	Milton . . . . .	4516	Phebe (Moore) . . . . .	1073
Amaryllis P. . . . .	8869	Phebe (Moore) . . . . .	1073	Rachel E. . . . .	4519
Amelia A. . . . .	8863	Rachel E. . . . .	4519	Susan . . . . .	4520
Amelia L. (Pride) . . . . .	3233	Susan . . . . .	4520		
Anna L. (Martin) . . . . .	8871				
Anna M. (Love) . . . . .	810	<b>SLOKOM,</b>			
Annie . . . . .	13419	Anna . . . . .	2812		
Arthur J. . . . .	8878	Dora D. (Sproul) . . . . .	2815		
Bessie E. . . . .	8876	Charles S. . . . .	8293		
Cadwallader G. . . . .	3232	Isaac W. . . . .	2814		
Courtney L. . . . .	8874	Mary (Walker) . . . . .	675		
Edna . . . . .	13420	Mary R. (Sproul) . . . . .	2816		
Edwin McB. . . . .	8872	Samuel . . . . .	8292		
Emily H. . . . .	3230	Samuel B. . . . .	2817		
Frederick A. . . . .	3234	Susanna (Houston) . . . . .	2813		
Frederick B. . . . .	8867				
Harriet W. . . . .	8866	<b>SLONAKER,</b>			
Helen E. . . . .	13426	Alice J. (Miller) . . . . .	7506		
Hilda A. . . . .	13423				
John A. . . . .	8870	<b>SMALL,</b>			
John S. . . . .	3229	Andrew E. . . . .	4099		
John S. . . . .	8883	David M. . . . .	4096		
Joseph M. . . . .	8884	Daniel L. . . . .	10522		
Julia A. . . . .	8882	James A. . . . .	4094		
Julius . . . . .	13422	James A. . . . .	10520		
Kathleen H. . . . .	13425	John F. . . . .	4097		
Lodelius R. . . . .	8877	Lella G. . . . .	10521		
Louise L. . . . .	8868	Margaret L. (Iliffe) . . . . .	4095		
Lucy A. . . . .	8880	Mary E. (Wright) . . . . .	987		
Lucy E. . . . .	13424	Mary I. . . . .	10523		
Martha H. . . . .	8865	William C. . . . .	4098		
Mary E. (McFadden) . . . . .	8864	<b>SMARR,</b>			
Osceola . . . . .	3235	Alice J. . . . .	8938		
Osceola . . . . .	8873	Buddie . . . . .	8935		
Ossie . . . . .	13421	Infant . . . . .	13439		
Susan B. . . . .	8879	John E. . . . .	8933		
		Joseph E. . . . .	8937		
<b>SIZE,</b>		Margaret A. (Love) . . . . .	3257		
Abbie (Mills) . . . . .	8108	Robert L. . . . .	8934		
<b>SLACK,</b>		William T. . . . .	8936		
Eliza (Moore) . . . . .	1598	<b>SMEDLEY,</b>			
Frank . . . . .	5879	Lucretia (Wood) . . . . .	5619		
Mary E. (Shidaker) . . . . .	5878	Mercy . . . . .	12102		
Mattie E. . . . .	5880				
<b>SLAYBAUGH,</b>		<b>SMITH,</b>			
Elias . . . . .	8732	Ada (Love) . . . . .	4409		
Elizabeth (Guise) . . . . .	3149	Agnes E. (Horner-Basquin) . . . . .	3850		
<b>SLEAMAKER,</b>		Alberto W. . . . .	7915		
Laura S. (Love) . . . . .	9175	Alice C. . . . .	12244		
Winfred . . . . .	13554	Alice E. (Barton) . . . . .	4852		
<b>SLOAN,</b>		Alice M. . . . .	8607		
Albert . . . . .	4515	Alfred L. . . . .	1718		
Albert D. . . . .	11194	Amos . . . . .	1876		
Clara B. . . . .	11195	Anna K. . . . .	1719		
Curtis O. . . . .	11191	Anna M. (Moore) . . . . .	413		
Charles . . . . .	4518	Anna M. (Van Valin) . . . . .	4853		
Effie M. . . . .	11192	Anna M. (Williams) . . . . .	6402		
Elmira J. . . . .	4517	Anna P. (Russell) . . . . .	7224		
Flora M. . . . .	11196	Annie L. . . . .	6599		
		Bertha C. . . . .	6601		

SMITH, <i>continued.</i>	NO.	SMITH, <i>continued.</i>	NO.
Bertha M. . . . .	12242	Kirby . . . . .	13890
Caroline E. . . . .	7217	Julia A. (Hill) . . . . .	2643
Cassandra . . . . .	2239	L. Towns . . . . .	13888
Cassandra . . . . .	7221	Laura L. . . . .	4536
Charles E. . . . .	1721	Leah C. (Whitson) . . . . .	384
Charles W. . . . .	7911	Leander . . . . .	1027
Christopher E. . . . .	4331	Leonidas . . . . .	1028
Christopher R. . . . .	1035	Letitia . . . . .	2241
Clara J. . . . .	6405	Lillian . . . . .	7090
Clarence . . . . .	7091	Lillie E. (Whitson) . . . . .	6403
Claude E. . . . .	10077	Lizzie . . . . .	13239
Cora . . . . .	13240	Lucien . . . . .	1331
Daniel W. . . . .	2238	Lulu E. (Myers) . . . . .	13015
Daniel W. . . . .	2244	Lydia A. (Didenhover) . . . . .	2240
Dorwin . . . . .	7093	Lyman M. . . . .	12453
Earl . . . . .	7095	Mabel M. . . . .	13244
Edna J. . . . .	13044	Margaret . . . . .	4334
Edwin . . . . .	6597	Margaretta (Hidey) . . . . .	2243
Eliza (Moore-Ennis) . . . . .	290	Margaretta H. (Cloud) . . . . .	2211
Elizabeth . . . . .	6602	Mark . . . . .	13242
Elizabeth . . . . .	12971	Mary A. (Moore) . . . . .	2853
Elizabeth (Love) . . . . .	219	Mary C. (Merrill) . . . . .	6280
Elizabeth A. (Allison) . . . . .	3989	Mary E. (Pearson) . . . . .	1716
Ella J. . . . .	1722	Mary H. . . . .	7223
Ellen . . . . .	1330	Mary H. (Moore) . . . . .	5869
Elmira . . . . .	1720	Mary I. (Michener) . . . . .	6303
Emilie J. . . . .	1877	Mary L. . . . .	4333
Emma A. (Catching) . . . . .	1029	Mary L. . . . .	12452
Emma J. (Cooper) . . . . .	7314	Mary M. (Bridges) . . . . .	1026
Ethel . . . . .	7092	Mary M. (Lilley) . . . . .	2242
Ethel V. . . . .	7917	Mayme . . . . .	13889
Etta J. (Cooper) . . . . .	7403	Minnie (Coffield) . . . . .	13503
Eugenia W. (Nash) . . . . .	3061	Mollie S. (Towns) . . . . .	10652
Eva (Chambers) . . . . .	5777	Myra J. (Durham) . . . . .	4329
Eva McC. . . . .	13045	Myra V. . . . .	4855
Fannie E. (Enochs) . . . . .	4330	Nancy (Spencer) . . . . .	1223
Francis W. . . . .	4854	Narcissa E. (Quin) . . . . .	1031
Francis W. . . . .	12970	Nellie G. . . . .	12454
Frank . . . . .	6598	Oleny . . . . .	7912
George P. . . . .	13043	Pearl W. . . . .	13245
Grace . . . . .	13241	Phebe F. (Minard) . . . . .	2587
Gulielma . . . . .	7218	Prutia E. . . . .	13243
Hannah E. . . . .	2245	Rachel A. . . . .	1717
Harriet L. (Catching-Talley) . . . . .	1024	Rebecca (Van Horn) . . . . .	6594
Harriet L. . . . .	4332	Ruth H. (Bennett) . . . . .	538
Harry . . . . .	6603	Richard . . . . .	4285
Harry C. . . . .	13016	Sallie J. . . . .	6406
Helen G. . . . .	12243	Sarah (Catching) . . . . .	1032
Herbert W. . . . .	7914	Sarah (Moore) . . . . .	2174
Hugh F. . . . .	1034	Sarah (Way) . . . . .	1188
Howard . . . . .	12972	Sarah A. (Allen) . . . . .	1391
Ida M. (Carr) . . . . .	6595	Sarah A. (Fryberger) . . . . .	3858
James . . . . .	7220	Sarah E. . . . .	6600
James B. . . . .	6407	Sarah E. (Miller) . . . . .	1999
James L. . . . .	1025	Sophia . . . . .	4286
Jane (Brinton) . . . . .	2262	Susan B. . . . .	7219
John . . . . .	6593	Stanhope C. . . . .	4328
John . . . . .	7094	Stanhope W. . . . .	1030
John W. . . . .	4851	Tilton E. . . . .	7916
Josephine . . . . .	4335	Traverese . . . . .	7089

SMITH, <i>continued.</i>	NO.	SOUTHERLAND,	NO.
Voleny . . . . .	7913	Ina . . . . .	10344
William . . . . .	6596	Leonard C. . . . .	10339
William A. . . . .	6404	Loula . . . . .	10341
William B. . . . .	1329	Lucy A. . . . .	10243
William B. . . . .	7222	Mary A. L. (Neely) . . . .	4000
William J. . . . .	1033	Minnie B. . . . .	10342
William P. . . . .	12973	Richard A. . . . .	10338
Zella . . . . .	13891	Thomas W. . . . .	10340
SNELL,		SPACKMAN,	
Celica (Abraham) . . . . .	7861	Margaret M. (Thompson) .	10279
Herbert . . . . .	7865	SPENCER,	
Herman . . . . .	7866	Abram . . . . .	1234
Horace W. . . . .	13188	Abram M. . . . .	4991
Jacob . . . . .	7859	Ada M. . . . .	11551
Malinda . . . . .	7864	Alice J. (Moore) . . . . .	5025
Mary . . . . .	7862	Alice J. . . . .	11498
Medora (Welsh) . . . . .	7860	Alice M. (Snyder) . . . . .	4985
Merle D. . . . .	13189	Almina J. (Downing) . . .	4947
Miriam . . . . .	7863	Alonzo R. . . . .	5003
Philena (Merrian) . . . . .	7858	Amos M. . . . .	4949
Rachel (Moore) . . . . .	2575	Andrew . . . . .	1235
SNIDER,		Anna (Moore) . . . . .	263
Elisha E. . . . .	8622	Anna B. . . . .	11604
Elton H. . . . .	8507	Bert E. . . . .	11615
Frances M. . . . .	8626	Byrdie B. . . . .	4960
Georgia C. . . . .	8620	Catharine M. (McClinsey) .	4989
Harry C. . . . .	8508	Charles . . . . .	1220
Lewis M. . . . .	8621	Charles J. . . . .	4920
Luther L. . . . .	8624	Charles K. . . . .	11501
Margaret A. . . . .	8625	Charles L. . . . .	4953
Mary A. (Moore) . . . . .	2974	Clara A. . . . .	11553
Sarah J. (Barcus) . . . . .	3087	Clyde A. . . . .	11497
Sophia (Barcus) . . . . .	3086	David G. . . . .	4992
Susan C. . . . .	8623	David M. . . . .	1236
Viola J. . . . .	8509	David V. . . . .	11613
William D. . . . .	8619	Dora M. . . . .	11618
SNODGRASS,		Edith A. . . . .	4962
Infant . . . . .	10025	Edward A. . . . .	5002
Amanda M. (Finley) . . . .	3824	Edward G. . . . .	11499
SNOWDEN,		Edwin A. . . . .	4954
Alton L. . . . .	12223	Elisha B. . . . .	4990
Mary W. . . . .	12222	Elisha F. . . . .	4979
Rachel (Linton) . . . . .	5844	Eliza (Moore) . . . . .	1228
Sarah A. . . . .	12225	Eliza A. (Hill) . . . . .	4915
Seth R. . . . .	12224	Eliza A. . . . .	11560
SNYDER,		Elizabeth J. (Leech) . . . .	4972
Alice M. (Spencer) . . . . .	4985	Ella (Zimmerman) . . . . .	7821
Arthur K. . . . .	9332	Emma S. . . . .	11503
Ethel I. . . . .	12911	Espy W. . . . .	4950
George M. . . . .	12913	Ethel A. . . . .	11578
Harold F. . . . .	9331	Flora M. . . . .	11505
Harold H. . . . .	12914	Franklin V. . . . .	4957
Helen J. . . . .	12915	Frederick M. . . . .	11612
Ivy I. . . . .	12912	Furman B. . . . .	11610
Jemima (Dickinson) . . . . .	1116	George W. . . . .	4996
Lydia L. (Dyer) . . . . .	7065	Grace C. . . . .	11540
Mary E. (Horner) . . . . .	3495	Grace L. . . . .	12526
Nellie M. . . . .	11582	Hannah J. . . . .	4919
SOUL,		Harrison W. . . . .	1229
Lydia (Willis) . . . . .	4807	Harvey B. . . . .	4982



SPENCER, <i>continued.</i>		SPENCER, <i>continued.</i>	
	NO.		NO.
Harvey H. . . . .	11608	Ray . . . . .	11549
Herbert S. . . . .	4961	Raymond C. . . . .	11579
Infant . . . . .	11509	Rebecca E. (Baker) . . . . .	4977
Ivin L. . . . .	11611	Rosanna B. . . . .	4995
James . . . . .	1221	Rowland J. . . . .	4946
James I. . . . .	4952	Samuel . . . . .	1222
James J. . . . .	5006	Samuel E. . . . .	11506
James L. . . . .	4998	Samuel N. . . . .	4927
Jason K. . . . .	4917	Sarah . . . . .	4981
Jesse F. . . . .	1232	Sarah A. (Yeager) . . . . .	4988
Jesse G. . . . .	5001	Sarah E. . . . .	5005
Jesse T. . . . .	4978	Sarah F. (Fenton) . . . . .	1309
Jesse W. . . . .	4994	Sarah M. . . . .	12528
Job F. . . . .	5008	Susan E. (Whipple) . . . . .	4975
John A. . . . .	4999	Susan J. (McDivitt) . . . . .	4993
John K. . . . .	11555	Susanna (Owens) . . . . .	1237
Joseph . . . . .	4924	Sylvan L. . . . .	4958
Joseph F. . . . .	11609	Timothy G. . . . .	4983
Joseph M. . . . .	1225	Vincent U. . . . .	4945
Joseph P. . . . .	4955	Viretta M. (Fenton) . . . . .	1321
Lafie . . . . .	11554	Walter R. . . . .	11607
Lavinia (Hile) . . . . .	1226	William . . . . .	1230
Lavinia . . . . .	4944	William G. . . . .	4956
Lucius E. . . . .	4987	William H. . . . .	4923
Lewis W. . . . .	4970	William W. . . . .	4980
Lizzie B. . . . .	11541	Willis O. . . . .	11605
Louis . . . . .	11552	SPILLINGER,	
Lucy A. . . . .	11550	Albert . . . . .	11148
Lulu F. (King) . . . . .	4986	Charles . . . . .	11144
Lydia . . . . .	1233	Cora R. . . . .	14002
Lydia (Moore) . . . . .	267	Ellen (Tyler) . . . . .	11149
Lydia A. (DeArche-Gay) . . . . .	4976	Ethel M. . . . .	14001
Lydia E. . . . .	4926	Franklin . . . . .	11145
Lydia F. (Wriglesworth) . . . . .	4997	George . . . . .	11150
Lydia S. . . . .	4918	Henry F. . . . .	11143
M. Ethel . . . . .	11502	Joseph . . . . .	14003
Margaret L. . . . .	11507	Rachel A. (Copeland) . . . . .	4473
Margaret M. . . . .	5007	Sallie . . . . .	11147
Martha (England) . . . . .	1224	William . . . . .	11146
Martha A. (DeGurse) . . . . .	4974	SPOTTSWOOD,	
Martha J. (Fleming) . . . . .	4925	Alice R. . . . .	3654
Mary A. (Hile) . . . . .	4921	Edward C. . . . .	3650
Mary C. . . . .	4951	Ellen L. (White) . . . . .	9737
Mary E. . . . .	4971	Emily McF (Keeny-Fowler)	
Mary E. (Martin) . . . . .	4973	(see Add.) . . . . .	3652
Mary J. . . . .	1238	Harriet (Horner) . . . . .	897
Mary L. . . . .	11614	Henry W. . . . .	9736
Mary R. . . . .	5000	Ida H. . . . .	3656
Mary R. (Walton) . . . . .	6438	Infant . . . . .	9731
Matilda (Whipple) . . . . .	4916	Isabella K. . . . .	9734
Miles S. . . . .	1227	James C. . . . .	9739
Minnie E. . . . .	4959	James McC. A. . . . .	3651
Murray A. . . . .	11606	Julia H. (Jarrett) . . . . .	3649
Nancy (Smith) . . . . .	1223	Julia J. . . . .	9732
Nathan . . . . .	1231	Lydia D. . . . .	9733
Nellie B. (Hoover) . . . . .	4984	Mary H. . . . .	9735
Nora B. (Chambers) (see		Mary J. R. (Halbert) . . . . .	3648
Add.) . . . . .	4922	Raymond C. . . . .	9738
Norman D. . . . .	12527	Robert H. . . . .	3647
Phebe J. . . . .	5004	William G. . . . .	3655

SPOTTSWOOD, <i>continued.</i>		NO.	STEMMONS, <i>continued.</i>		NO.
William H. A. . . . .	3653		Fannie S. (Reynolds) . . .	9196	
SPOUL,			Jacob S. . . . .	3372	
Anne S. . . . .	8298		James S. . . . .	3373	
Charlie . . . . .	8295		John S. . . . .	3374	
Dora D. (Slokom) . . . .	2815		Lucien . . . . .	9193	
Dora S. . . . .	8297		Marietta (Taylor) . . . .	9194	
Dorothy W. . . . .	13317		Martha L. . . . .	9195	
Mary R. (Slokom) . . . .	2816	STEPHENSON,			
John R. . . . .	13318	Anna M. . . . .	3019		
Mary L. . . . .	8300	Annie D. . . . .	10476		
Samuel E. . . . .	8294	Benjamin M. . . . .	3020		
Samuel S. . . . .	8299	Barbara B. (Moore) . . . .	737		
Thomas J. . . . .	13316	Carrie A. . . . .	3023		
William C. . . . .	8296	Clarence V. . . . .	10463		
SQUIRES,			Daniel D. . . . .	4065	
Anna P. . . . .	12865	Edwin . . . . .	3021		
Frederick D. . . . .	12864	Emma E. (Verner) . . . .	4064		
Margaret S. (Johnson) . .	7000	Fannie M. . . . .	10180		
William J. . . . .	12863	Frank . . . . .	10178		
STAFFORD,			John A. . . . .	4063	
Sandford J. . . . .	12860	Joseph . . . . .	10179		
Robert N. . . . .	12861	Julian D. . . . .	10464		
Ruth A. (Rodgers) . . . .	6992	Kenneth . . . . .	10462		
STALLIONS,			Mansfield . . . . .	10177	
Addie W. . . . .	9084	Margaret A. (McElroy) . .	4062		
Altazary A. (Harmon) . . .	3330	Mary A. (Cook) . . . . .	3924		
Ann E. . . . .	9079	Mary H. . . . .	3022		
Cordelia H. (Humphreys) .	9080	Robert L. . . . .	10465		
Elisha H. . . . .	9077	Robert A. . . . .	4061		
Ellen A. (Minner) . . . .	3338	Sarah . . . . .	10460		
George . . . . .	9108	Sarah B. . . . .	10181		
Harriet E. (Clark) . . . .	9078	Summerfield . . . . .	10461		
Lemon . . . . .	13502	Virginia C. . . . .	10475		
Mary I. (Minner) . . . .	9081	William L. . . . .	4060		
Mary J. (Hamilton) . . . .	9107	STERLING,			
John W. . . . .	9082	Albert . . . . .	4151		
Robert N. . . . .	9083	Albert A. . . . .	10622		
STANLEY,			Allen . . . . .	215	
Roenna E. (Montgomery) .	10442	Annie C. (Barron) . . . .	10613		
STANTON,			Benjamin F. . . . .	4143	
Alice . . . . .	7073	Benjamin G. . . . .	10621		
Cora E. (Schooley) . . . .	7075	Bennett . . . . .	999		
Edwin M. . . . .	7072	Bryan . . . . .	10614		
Etta . . . . .	7074	Cassie L. . . . .	10619		
Rebecca (Moore) . . . . .	2169	Cora A. (Barron) . . . .	10612		
STARLIN,			Daisy A. . . . .	10610	
Charlie E. . . . .	5914	Daniel E. I. . . . .	4154		
STARLING,			Elona (Millstead) . . . .	4150	
Martha A. (Moore) . . . .	1616	Esther . . . . .	10632		
STARR,			Florence M. . . . .	10616	
Rachel (Moore) . . . . .	63	Frank . . . . .	10634		
STEELE,			Frank . . . . .	13874	
Chella D. . . . .	12424	Franklin . . . . .	4144		
Cora . . . . .	12423	Franklin R. . . . .	10615		
Tabitha E. (Brennan) . . . .	6264	Harriet . . . . .	10630		
STEEN,			Hulin H. . . . .	4149	
Samuel E. . . . .	10413	Infant . . . . .	10636		
Sophonra (Manahan) . . . .	4034	James B. . . . .	10620		
STEMMONS,			James M. . . . .	4142	
Ann (Love) . . . . .	841	James W. . . . .	10606		

<b>STERLING, <i>continued.</i></b>		<b>STEVENSON, <i>continued.</i></b>	
John . . . . .	998	Frances (Lamborn) . . . . .	1939
John . . . . .	4146	Iva N. . . . .	12707
John . . . . .	10633	James W. . . . .	12705
John . . . . .	10638	John T. . . . .	12710
John A. . . . .	4152	Maud M. . . . .	12709
John L. . . . .	10617	Myrtle . . . . .	11335
Josephine (Shivers) . . . . .	4157	Otwell . . . . .	6517
Leander . . . . .	10629	Sarah J. (Wilson-Atkins) . . . . .	6804
Lucy . . . . .	10631	Verna . . . . .	11336
Lydia (Mobly) . . . . .	4153	<b>STEWART,</b>	
Lydia R. (Faulkner) . . . . .	4141	Adaline (Brennan) . . . . .	6262
Margaret (Broom) . . . . .	4145	Bertha L. . . . .	12413
Margaret . . . . .	10635	Bessie . . . . .	12417
Martha (Berry) . . . . .	4158	Elinor S. . . . .	3950
Margaret (Love) . . . . .	35	Elinor S. (Murphy) . . . . .	957
Mary E. . . . .	10609	Elsie R. . . . .	6615
Melvina A. (Fortenberry) . . . . .	4159	Emma J. (Moore) . . . . .	5849
Nancy . . . . .	10628	Gertrude . . . . .	12418
Phil. . . . .	13873	Herma . . . . .	12416
Quincy . . . . .	4147	Ida K. . . . .	6616
Rachel A. (Myers) . . . . .	4156	Lafayette . . . . .	3945
Rosa J. . . . .	10627	James F. . . . .	3951
Ross S. . . . .	10618	James M. . . . .	3944
Samuel H. . . . .	10611	Jane . . . . .	3943
Samuel H. . . . .	13872	Laura M. . . . .	12412
Samuel W. . . . .	10607	Margaret A. (Adams) . . . . .	7118
Sarah . . . . .	216	Martha E. . . . .	3948
Sarah (Love) . . . . .	36	Margaret E. . . . .	3946
Sarah A. J. . . . .	10608	Martha P. (Wilson) . . . . .	7121
Seneca . . . . .	10637	Mary B. (Henderson) . . . . .	7119
Susan (Myers) . . . . .	4155	Mary I. (Hodgson-Agnew) . . . . .	2192
William H. . . . .	4148	Rebecca F. (Warner) . . . . .	2003
William L. . . . .	997	Stella . . . . .	12415
<b>STEVENS,</b>		Sarah . . . . .	3947
Ann (Johnson) . . . . .	1137	Susan E. (Fiers) . . . . .	7122
Charles W. . . . .	4733	Thomas E. . . . .	6617
Carrie A. . . . .	11364	Vera . . . . .	12419
David E. . . . .	4734	William A. . . . .	7120
Deborah (Payne) . . . . .	1142	William C. . . . .	3949
Elizabeth (Van Fossen) . . . . .	1138	Zenas . . . . .	12414
Ella M. . . . .	11368	<b>STIERWALT,</b>	
Elwood . . . . .	1139	Amanda J. (Evans) . . . . .	5409
Floyd W. . . . .	11367	Charles H. . . . .	11979
James F. . . . .	4736	Harry L. . . . .	11981
Lydia D. . . . .	1140	Laura A. . . . .	11978
Mary E. . . . .	4735	Minnie M. . . . .	11980
Nettie E. . . . .	11363	Roy V. . . . .	11982
Rachel D. . . . .	1141	<b>STITT,</b>	
Rebecca (Dickinson) . . . . .	242	Ada G. . . . .	11372
Seleia G. . . . .	11365	Alva N. (Long) . . . . .	4762
William D. . . . .	1136	Charles A. . . . .	11373
William H. . . . .	4732	Edgar A. . . . .	11377
Winnie E. . . . .	11366	Eli J. . . . .	4744
<b>STEVENSON,</b>		Evaline L. . . . .	4747
Charles G. . . . .	12706	Harry McB. . . . .	4750
Cora R. . . . .	12708	Henry L. . . . .	11378
Edgar . . . . .	6518	James S. . . . .	4745
Eleanor D. (Lemly) . . . . .	11058	Leona M. . . . .	11376
Elizabeth R. (Murphy) . . . . .	979	Lizzie M. . . . .	4749
Emily (Thomas-Jobes) . . . . .	4695	Luella H. . . . .	11374



STITT, <i>continued.</i>	NO.	STOUT, <i>continued.</i>	NO.
Mary A. . . . .	11369	William G. . . . .	12471
Mary M. . . . .	4746	Zebulon M. . . . .	11435
Mary M. (Hanna) . . . . .	4741	STOVER,	
May A. . . . .	11375	Joseph A. . . . .	9577
Phebe A. (Moore) . . . . .	1144	Lewis A. . . . .	9578
William P. . . . .	4748	Mary M. (Horner) . . . . .	3590
STOCKDALE,		STRAIN,	
Amanda . . . . .	9899	Eddie B. . . . .	13395
Benton . . . . .	9900	Eglantine M. (Leech) . . . . .	3813
Catharine W. (Faust) . . . . .	6729	Elizabeth I. . . . .	13391
Cora B. . . . .	9898	Joseph W. . . . .	13390
Ella M. . . . .	9893	Lillie T. . . . .	13394
Fannie L. . . . .	9896	Louisa C. . . . .	13389
Georgianna . . . . .	9894	Mabel G. . . . .	13396
Jean . . . . .	12654	Mary C. F. (Banks) . . . . .	8799
Mary E. . . . .	9895	Mattie I. . . . .	13392
Newman . . . . .	9897	Robert S. . . . .	13393
Clara B. (Horner) . . . . .	3726	Sarah (Lash) . . . . .	3178
STOER,		Walter E. . . . .	13387
Edith (Chambers) . . . . .	5817	William E. . . . .	13388
STOLTZ,		STRAKER,	
Alexander . . . . .	9454	Infant . . . . .	13487
David H. . . . .	9457	STRICKLER,	
Horace . . . . .	13604	Charles M. . . . .	7332
Infant . . . . .	9458	Mary . . . . .	7330
Jesse M. . . . .	13603	Mary E. . . . .	7331
John McK. . . . .	9455	Matthew M. . . . .	7333
Oley . . . . .	13605	Rachel (Cooper) . . . . .	2296
Susan C. (Shade) . . . . .	9459	Rachel A. . . . .	7329
Susan M. (Horner) . . . . .	3550	Rebecca (Cooper) . . . . .	2297
William E. . . . .	9456	STRINGHAM,	
STONE,		Elmer J. . . . .	8388
Charlotte J. (Grissell) . . . . .	6311	Irwin B. . . . .	8387
STORER,		Lela M. . . . .	8389
Allan G. . . . .	a86	Lincoln M. . . . .	8390
Anna R. (Martin) (see Add.) . . . . .	7326	Mary E. (Moore) . . . . .	2877
Fanny C. . . . .	a85	STRONG,	
Martha A. . . . .	a84	Ada J. F. (Valentine) . . . . .	8807
STOTT,		Charles . . . . .	3207
Martha M. (Moore-Peoples- Williams) . . . . .	449	Charles M. . . . .	8751
STOUT,		Charles D. . . . .	8809
Albert . . . . .	11436	Charles J. D. . . . .	8806
Alfred . . . . .	11437	Charles M. . . . .	13370
Eli O. . . . .	12470	Egbert E. . . . .	8808
Elizabeth . . . . .	11440	Egbert H. . . . .	8752
Emily A. . . . .	12472	Elizabeth (Ross) . . . . .	804
Emily E. (Moore) . . . . .	4765	Elva E. (Boyce-Moore) . . . . .	8750
Francis M. . . . .	12469	Frances E. (Banks) . . . . .	3212
Henrietta (Ruggles) . . . . .	11438	Infant . . . . .	3208
James C. . . . .	11432	Infant . . . . .	8754
Jane (Caldwell) . . . . .	4871	James L. . . . .	3205
John . . . . .	11434	Jane E. (Banks) . . . . .	3209
Margaret (——) . . . . .	11439	Lola M. (Peoples) . . . . .	8753
Mary (Coburn) . . . . .	11443	Louisa E. . . . .	3206
Mary A. (Gray) . . . . .	6290	Margaret . . . . .	3210
Mary J. . . . .	11431	Martha L. (Moffat) . . . . .	3211
Rachel . . . . .	11442	Mary E. (McQuiston) . . . . .	8805
Sarah A. . . . .	11441	Matilda A. (Cook-Swanzey- Stubblefield-Watkins) . . . . .	3925
William . . . . .	11433	Rachel E. (Harris) . . . . .	3194

<b>STRONG, <i>continued.</i></b>	<b>NO.</b>	<b>SUDDUTH,</b>	<b>NO.</b>
Susan A. . . . .	10185	Henry E. . . . .	9136
William A. . . . .	3204	James W. . . . .	9133
William D. . . . .	13408	Mary O. . . . .	9134
William M. . . . .	8755	Nancy (Lacy-Milton) . . . .	3349
		Sophia C. . . . .	9135
<b>STROUD,</b>		<b>SUFFIELD,</b>	
Anna M. . . . .	6792	Anna W. (Cowan) . . . . .	3011
Elizabeth . . . . .	6790	Carrie E. . . . .	8574
Ella . . . . .	6791	Cowan J. . . . .	8575
Eva M. . . . .	6793	Harry C. . . . .	8569
Harriet W. (Keech) . . . . .	6789	Ida L. . . . .	8570
Ida V. . . . .	6794	Marian J. . . . .	8572
J. Truman . . . . .	6788	William J. . . . .	8571
Laura A. . . . .	12691	Ruth A. . . . .	8573
Lillie M. . . . .	6795	<b>SULLENGER,</b>	
Rachel (Truman) . . . . .	2070	Clara (Perry) . . . . .	9231
<b>STUARD,</b>		Thomas E. . . . .	13563
Effie E. (Baker) . . . . .	12017	William G. . . . .	13564
Russell . . . . .	14050	<b>SUMMERVILLE,</b>	
<b>STUBBLEFIELD,</b>		Bessie (McLeod) . . . . .	10109
Matilda A. (Cook-Swanzey- Strong-Watkins) . . . . .	3925	Elizabeth S. (Murphy) . . . .	3884
<b>STUBBS,</b>		Hugh S. . . . .	10111
Daniel A. . . . .	6902	James M. . . . .	10110
Elwood M. . . . .	1459	James M. . . . .	13768
Hannah R. (Stubbs) . . . . .	5610	William C. . . . .	13767
Ida E. . . . .	6903	<b>SUMPTION,</b>	
Isaac F. . . . .	6900	Eva I. . . . .	6363
Jane (Moore) . . . . .	318	Marcia A. . . . .	6364
Jane M. (Wood) . . . . .	5608	Mary E. (Robbins) . . . . .	6362
Joseph C. . . . .	1460	Sarah C. (Gray-Register) . . . .	1854
Lewis K. . . . .	7488	<b>SUMWALT,</b>	
Margaret E. . . . .	13087	Bessie R. . . . .	13756
Mary A. . . . .	5607	Charles H. . . . .	9856
Mary A. (Brinton) . . . . .	2387	Emily H. . . . .	13757
Mary B. . . . .	5609	Emily J. (Horner) . . . . .	3714
Mary H. (Cauffman) . . . . .	6150	John A. H. . . . .	9858
Mercy M. (Haines) . . . . .	1463	Una H. . . . .	13755
Minnie (Gray) . . . . .	6297	William R. . . . .	9857
Phebe M. (Reynolds) . . . . .	6901	<b>SUTTON,</b>	
Priscilla (Brown) . . . . .	1464	Bertha A. . . . .	7953
Rachel A. (Kirk) . . . . .	2119	Henry . . . . .	7955
Ruth A. . . . .	1461	Eliza G. . . . .	13260
Ruthanna (Terrill) . . . . .	5611	Ella M. (Moore) . . . . .	7951
Sarah . . . . .	1462	Elma A. . . . .	7954
Sarah R. (Reynolds) . . . . .	5714	Hannah (Moore) . . . . .	2595
Slater R. . . . .	7489	Herbert . . . . .	7952
Theodore K. . . . .	6899	Ida . . . . .	13261
William P. . . . .	1465	Mary A. (Hill) . . . . .	7983
<b>STURGES,</b>		<b>SWAILS,</b>	
Ethel . . . . .	5631	Alice C. (Hewitt) . . . . .	8693
Georgiana . . . . .	1477	Arthur M. . . . .	13366
Joseph M. . . . .	1479	Franklin E. . . . .	13365
Mary A. (Essig) . . . . .	1476	<b>SWANSEY,</b>	
Mercy . . . . .	1475	Susan S. (Dale) . . . . .	3933
Mercy (Moore) . . . . .	323	<b>SWANZEY,</b>	
Nina K. . . . .	5632	Albert D. . . . .	10200
Thomas . . . . .	1480	Dallie J. . . . .	13774
Virginia (Deacon) . . . . .	1478	David T. . . . .	13778
William M. . . . .	1481	Elizabeth A. . . . .	10203
		Frances K. . . . .	10205

SWANZEY, <i>continued.</i>	NO.	TAGGART,	NO.
Hugh . . . . .	13777	David W. . . . .	12590
James C. . . . .	10182	Louise L. (Wallace) . . . .	6662
James T. . . . .	10207	TALLEY,	
James T. . . . .	13775	Edward N. . . . .	4284
Jefferson B. . . . .	10202	Harriet L. (Gibson) . . . .	4282
John R. F. . . . .	10183	John E. . . . .	4281
Margaret E. . . . .	10199	Harriet L. (Smith-Catching)	1024
Mary E. . . . .	10204	Maggie L. (Garth) . . . .	4283
Matilda A. (Cook-Strong- Stubblefield-Watkins) . . .	3925	TAYLOR,	
Reuben D. . . . .	10201	Adah E. . . . .	7907
Robert B. . . . .	10198	Alexander J. . . . .	5282
Robert F. . . . .	13776	Benjamin F. . . . .	1310
Walter R. . . . .	10206	Benjamin . . . . .	624
William T. . . . .	10184	Bessie . . . . .	8559
SWAYNE,		Beulah . . . . .	13557
Anna M. (Pyle) . . . . .	6449	Carrie C. . . . .	6231
Bertrand E. . . . .	6492	Cynthia J. . . . .	5285
Emeline R. (Walton) . . . .	1897	Elijah S. . . . .	2651
Emma H. . . . .	12541	Elisha F. . . . .	1313
Ethel M. . . . .	12539	Elizabeth . . . . .	631
Harrold E. . . . .	6494	Elizabeth (Moore) . . . . .	134
Isaac W. . . . .	6447	Elizabeth N. (Hardy) . . . .	5280
Marshall . . . . .	6448	Ethel M. . . . .	12775
Laurence P. . . . .	6493	Eva F. (Lodwig) . . . . .	5278
Mary A. . . . .	12540	Frances D. (Murphy) . . . .	3918
Maud M. . . . .	12542	George R. . . . .	1316
Ruthie J. (Pennock) . . . .	1915	Gladys O. . . . .	13866
SWEETMAN,		Grace . . . . .	8560
Benjamin H. . . . .	12362	Hannah . . . . .	629
Chandler W. . . . .	12361	Hannah (Hill) . . . . .	7984
Elizabeth R. (Way) . . . . .	6183	Hannah M. (Maurer) . . . .	1319
Willard . . . . .	12360	Harley . . . . .	13556
SWEGER,		Henrietta (Moore-Dunlap) . .	1793
Jamesetta (Best) . . . . .	2112	Herbert T. . . . .	7908
SWEIGERT,		Herbert W. . . . .	12774
Annie McC. . . . .	9783	Hibberd . . . . .	6230
Charles C. . . . .	9786	Howard . . . . .	8558
Edward H. . . . .	9781	James A. . . . .	13876
Florence C. (Wilson) . . . .	9782	James W. . . . .	1317
Harriet . . . . .	9785	Jeremiah . . . . .	625
James R. . . . .	9787	John . . . . .	5279
Martha (Horner) . . . . .	3685	John F. . . . .	1315
Mary L. . . . .	9784	John M. . . . .	626
Robert H. . . . .	9780	John R. . . . .	13875
Sarah E. . . . .	9779	Jonathan A. . . . .	1311
SWITZLER,		Julius E. . . . .	13867
Anna M. . . . .	9650	Louisa L. (Way) . . . . .	6189
Carrie H. . . . .	9652	Lucretia (Moore) . . . . .	7539
Eliza J. (Clark) . . . . .	3626	Lucy D. (Riley) . . . . .	10643
Ella M. . . . .	9651	Lydia A. (Moore-Henrie) . . .	3002
Harrie . . . . .	9653	Lydia R. . . . .	5281
Henry B. . . . .	9655	Margaret E. (Carver) . . . .	1318
Louisa R. . . . .	9649	Margaret M. . . . .	13877
Margaret J. . . . .	9648	Marietta (Stemmons) . . . .	9194
Theodore . . . . .	9654	Martha E. (Shotwell) . . . .	2652
SWOOPE,		Mary . . . . .	628
Helena M. (Withrow) . . . .	3863	Mary. . . . .	6232
SYPHERD,		Mary (Fenton) . . . . .	286
E. Blanche (Shoemaker) . . .	4824	Mary A. (Andrews) . . . . .	10553
		Mary A. (Fenton) . . . . .	1219

TAYLOR, <i>continued.</i>	NO.	THAYER, <i>continued.</i>	NO.
Mary A. (Haight) . . . . .	2653	Edson . . . . .	13306
Mary A. (Mabie) . . . . .	1314	Ida M. (Wheeler) . . . . .	8077
Mary E. (Bell) . . . . .	5286	Mary J. . . . .	8076
Mary I. . . . .	7909	Sarah (Moore) . . . . .	2655
Mary L. . . . .	13878	Sarah E. . . . .	8078
Mercie A. (Kirk) . . . . .	6893	THEILMAN,	
Mercy (Kelsey) . . . . .	630	Anna M. (Moore) . . . . .	3051
Ottie . . . . .	13555	Charles H. . . . .	8605
Phebe E. (Passmore) . . . . .	6915	THISSELL,	
Rebecca E. (Reinke) . . . . .	1312	Lucy A. (Cooper) . . . . .	2924
Robert A. . . . .	13879	Mary S. . . . .	8452
Rupert L. . . . .	13868	THOBURN,	
Samuel . . . . .	627	Alexander . . . . .	3083
Sarah E. (Jenkins) . . . . .	5287	Martha J. (Moore) . . . . .	759
Sarah G. (Minard) . . . . .	2586	THOMAN,	
Sarah H. . . . .	7910	Bertie . . . . .	8722
William F. . . . .	5277	Mary (Guise) . . . . .	3147
TEACHOUT,		Naomi . . . . .	8723
Edna . . . . .	12924	Tollina . . . . .	8724
Nellie J. (Markham) . . . . .	7070	THOMAS,	
TEAGARDEN,		Adrianna (Moore) . . . . .	322
Cary C. . . . .	10055	Agnes L. (Houck) . . . . .	4708
John C. . . . .	10054	Alfred M. . . . .	7390
Harriet A. (Horner) . . . . .	3839	Bertha E. . . . .	11339
Henry A. . . . .	10056	Bessie M. . . . .	11338
James H. . . . .	10058	Charles E. . . . .	1129
Leddie L. . . . .	10059	Charles I. . . . .	11337
Viola D. . . . .	10057	Charles R. . . . .	11328
TEAL,		Christian . . . . .	4703
Mary (Hill) . . . . .	2746	Clara B. . . . .	5728
Mary M. (Moore) . . . . .	8203	Edua V. . . . .	12759
TEMPLIN,		Eli D. . . . .	4707
Daughter . . . . .	6135	Elizabeth (Conard) . . . . .	2329
Mary A. (Pyle) . . . . .	1746	Ella P. . . . .	7388
Son . . . . .	6136	Emily (Jobs-Stevenson) . . . . .	4695
TERRELL,		Frederick L. . . . .	4697
Annie (Ables) . . . . .	3476	George L. . . . .	4709
Chester H. . . . .	9306	Hannah . . . . .	4705
Dick O. . . . .	9307	Helena . . . . .	4696
Jonathan O. . . . .	3474	Henry M. . . . .	6078
Mabel . . . . .	9304	Henry W. . . . .	7389
Marshall W. . . . .	9305	Hettie E. . . . .	7393
Nancy A. (Love-Terrell) . . . . .	866	Hunter W. . . . .	6077
Thomasia O. . . . .	3475	Jane C. . . . .	7391
TERRILL,		Judah . . . . .	4693
Joseph S. . . . .	12089	Leon P. . . . .	12760
Mary R. . . . .	12090	Lizzie J. . . . .	11327
Ruthanna (Stubbs) . . . . .	5611	Lydia (Dickinson-King) . . . . .	239
TERRY,		Margaret . . . . .	4706
Bertha . . . . .	11164	Margaretta (Moyer) . . . . .	1128
Ella W. (Watkins) . . . . .	4491	Margaretta J. . . . .	4690
Frank . . . . .	11167	Marion J. . . . .	4692
John B. . . . .	11166	Martha A. (Mobberly) . . . . .	4691
Mary J. (Minner) . . . . .	3337	Mary C. (Converse) . . . . .	4694
Mary T. . . . .	9106	Mary J. . . . .	4689
William W. . . . .	11165	Nathaniel D. . . . .	1127
THAMES,		Peter . . . . .	1126
Cora E. (Johnson) . . . . .	10346	Phebe D. (Reynolds) . . . . .	1535
THAYER,		Priscilla E. . . . .	7392
Andrew . . . . .	8079	Rachel M. (James) . . . . .	1125



THOMAS, <i>continued.</i>	NO.	THOMPSON, <i>continued.</i>	NO.
Rachel P. (Moore) . . . . .	1682	Phebe H. (Cooper) . . . . .	5796
Ruth A. (Bye) . . . . .	6906	Rachel (Large) . . . . .	1052
Ruth E. . . . .	11340	Rachel H. . . . .	4441
Victor S. . . . .	12758	Rachel I. . . . .	11023
Wilbert O. . . . .	11329	Samuel B. . . . .	4417
William . . . . .	4704	Sarah A. (Large) . . . . .	1056
THOMPSON,		Sarah J. . . . .	4440
Alfred . . . . .	7334	Sarah C. (Gillespie) . . . . .	2300
Anna S. (Parrish) . . . . .	5799	Susan E. (Ortlip) . . . . .	4443
Annie (Paxton) . . . . .	3665	William A. P. . . . .	4444
Annie (Boone) . . . . .	7335	William L. . . . .	4415
Amy . . . . .	5800	William T. . . . .	10583
Beulah . . . . .	7336	THORNE,	
Bronnie E. . . . .	10588	Alice E. (Moore) . . . . .	1094
Capitolia (Nelson) . . . . .	4547	E. Anna (Large) . . . . .	4446
Clara E. . . . .	8177	Elwood . . . . .	4586
Clarinda E. . . . .	10276	Infant . . . . .	4585
Columbia A. . . . .	10281	Seal . . . . .	11241
Daniel . . . . .	7338	William J. . . . .	11240
Daniel F. M. . . . .	4419	THURMAN,	
David D. . . . .	4438	Louella (Clark) . . . . .	9657
David D. . . . .	10280	William H. . . . .	13668
Edwin . . . . .	4418	TISDALE,	
Elizabeth . . . . .	3664	Laura E. (Hill) . . . . .	2648
Elizabeth J. (Maule) . . . . .	4414	TISDALL,	
Ella . . . . .	3663	Camilla A. . . . .	8055
Ella M. (Thompson) . . . . .	11022	Charles H. . . . .	8051
Ella P. (Pratt) . . . . .	5794	George B. . . . .	8052
Florence A. . . . .	10589	James H. . . . .	8054
George W. . . . .	4413	Hannah B. . . . .	8053
Georgianna . . . . .	4442	TITUS,	
H. Eugene . . . . .	11024	Abigail M. . . . .	2676
Hannah H. (Pilling) . . . . .	7337	Ella J. . . . .	7882
Hattie L. . . . .	10586	Frances J. (Minard) . . . . .	2679
Herbert S. . . . .	8179	George A. . . . .	2681
Infant . . . . .	10585	Isaac J. . . . .	2677
J. Howard . . . . .	5797	Jane (Minard) . . . . .	2581
Joseph . . . . .	4439	John F. . . . .	2682
Joseph A. . . . .	4416	Mary J. . . . .	2683
Joseph A. . . . .	10584	Phebe E. . . . .	2680
Lawrence . . . . .	5798	Sarah (Moore) . . . . .	638
Maggie M. (Mordy) . . . . .	3662	Sarah E. (Minard) . . . . .	2678
Marco J. . . . .	10278	Zeniah (Chaffee) . . . . .	7881
Margaret (Callahan) . . . . .	3976	TODD,	
Margaret M. (Spackman) . . . . .	10279	Benton L. . . . .	7507
Martha (Moore) . . . . .	1560	Charles E. . . . .	7512
Mary . . . . .	5793	Ethel B. . . . .	7511
Mary A. . . . .	10591	Lauren E. . . . .	7510
Mary A. C. (Cockerham) . . . . .	4139	Margaret J. . . . .	7508
Mary B. . . . .	5795	Marietta (Long) . . . . .	7509
Mary E. . . . .	8178	Rebecca J. (Jackson) . . . . .	2400
Mary E. . . . .	11064	TOLLEY,	
Mary E. (Moore) . . . . .	2721	Gertrude . . . . .	12270
Mary E. (Hickman) . . . . .	11025	Mary L. (Moore) . . . . .	5898
Mary F. (Williams) . . . . .	10275	Raymond . . . . .	12269
Mary J. (Horner) . . . . .	900	TOMLINSON,	
Minnie L. . . . .	10587	Anna F. . . . .	4900
N. Roland . . . . .	7339	Elijah T. . . . .	4896
Ola L. . . . .	10277	George W. . . . .	4898
Oscar D. . . . .	10590	James A. . . . .	4897

<b>TOMLINSON, continued.</b>		<b>NO.</b>
Martha L. (Cooper) . . . . .	1214	
William I. . . . .	4899	
<b>TOWLE,</b>		
Lavinia (Coffield) . . . . .	13504	
Virginia . . . . .	14079	
<b>TOWNS,</b>		
Anna . . . . .	10660	
Emma E. . . . .	10657	
Harriet J. (Ross) . . . . .	4163	
Harriet R. . . . .	10656	
Henry T. . . . .	10661	
Lucinda B. (Fairly) . . . . .	10653	
Margaret A. (Hoskins) . . . . .	10654	
Mollie S. (Smith) . . . . .	10652	
Sherrod R. . . . .	10659	
Thomas F. . . . .	10655	
William H. . . . .	10658	
<b>TOWNSEND,</b>		
Elizabeth (Bicknell) . . . . .	12097	
Ella E. . . . .	12071	
Emma (Reynolds) . . . . .	5588	
George W. . . . .	13121	
Henry B. . . . .	12072	
James W. . . . .	12096	
Jesse W. . . . .	14053	
John H. . . . .	12100	
Martha J. (Cohoe) . . . . .	7640	
Mary E. . . . .	12099	
Mercy M. . . . .	12098	
Sandford P. . . . .	13120	
Susan (Wood) . . . . .	5616	
William L. . . . .	14052	
<b>TOWNSLEY,</b>		
Bessie O. . . . .	10543	
Emma B. . . . .	4123	
George T. . . . .	4120	
Herman A. . . . .	10545	
Iowa R. . . . .	4119	
Marion . . . . .	4122	
Nancy A. (Rittenhouse) . . . . .	4117	
Noel E. . . . .	10544	
Otis A. . . . .	4118	
Otis A. . . . .	10546	
Sarah A. (Wright) . . . . .	991	
William J. . . . .	4121	
<b>TREADWELL,</b>		
Mary J. (Montgomery) . . . . .	4400	
<b>TREVOR,</b>		
Benjamin R. . . . .	5513	
Carolyn M. . . . .	5512	
Phebe A. (Moore) . . . . .	1412	
<b>TROUT,</b>		
B. Franklin . . . . .	7595	
Charlesanna (McMinn) . . . . .	6781	
Chester F. . . . .	12690	
Clara M. . . . .	7597	
Elmer C. . . . .	7590	
Elwood T. . . . .	12688	
George P. . . . .	7599	
Howard J. . . . .	12687	

<b>TROUT, continued.</b>		<b>NO.</b>
Jeremiah P. . . . .	7600	
Joseph C. . . . .	7592	
Lucy M. . . . .	7593	
Lydia V. (Moore) . . . . .	7046	
Maris R. . . . .	7601	
Mary A. . . . .	7596	
Sarah A. (Cooper) . . . . .	2454	
Walter . . . . .	12689	
Walter S. . . . .	7591	
William L. . . . .	12686	
William P. . . . .	7594	
Willie B. . . . .	7598	
<b>TROUTMAN,</b>		
Mary B. . . . .	11467	
Nancy J. (Johnston) . . . . .	4887	
William E. . . . .	11466	
<b>TRUAX,</b>		
Charles G. . . . .	6392	
Florence J. . . . .	6389	
George G. . . . .	6387	
Homer . . . . .	6391	
John S. . . . .	6388	
Mary E. (Gray) . . . . .	1873	
Otto B. . . . .	6393	
William M. . . . .	6390	
<b>TRUITT,</b>		
Anna E. (Harmon) . . . . .	9074	
Charles E. . . . .	13486	
Emma R. . . . .	13484	
Henry L. . . . .	13485	
<b>TRUMAN,</b>		
Abraham . . . . .	2086	
Alva O. . . . .	6825	
Amanda (Price) . . . . .	2106	
Anna . . . . .	2108	
Anna (Wallace) . . . . .	103	
Anna E. . . . .	6820	
Benjamin . . . . .	488	
Bertha F. . . . .	6822	
Carrie . . . . .	6843	
Charles . . . . .	2088	
Daniel . . . . .	2085	
Ebenezer . . . . .	487	
Elizabeth (Walton) . . . . .	470	
Elizabeth . . . . .	2073	
Emily . . . . .	2087	
Fannie (Wilson) . . . . .	2081	
Infant . . . . .	2071	
Ira . . . . .	6844	
James . . . . .	105	
James . . . . .	484	
James . . . . .	2072	
Jannette . . . . .	2107	
Jesse . . . . .	485	
Jesse . . . . .	2095	
John . . . . .	108	
John . . . . .	2069	
John . . . . .	2091	
John L. . . . .	6824	
John R. . . . .	482	

TRUMAN, <i>continued.</i>	NO.	TURNER, <i>continued.</i>	NO.
John W. . . . .	2080	Josephilena (Preston) . . . .	1509
Joseph . . . . .	480	Laura N. . . . .	11351
Julia A. . . . .	2102	Mary E. . . . .	8396
Lola M. . . . .	6541	Mattyle M. . . . .	13952
Lorenza D. . . . .	6819	Sarah E. . . . .	8399
Lurena . . . . .	2105	Sarah E. (Moore) . . . . .	2880
Lydia . . . . .	2067	William A. . . . .	8397
Malinda H. (Mace) . . . . .	2083	William P. . . . .	5674
Mary . . . . .	111	TYLER,	
Mary (——) . . . . .	2089	Ellen (Spillinger) . . . . .	11149
Mary (Coates) . . . . .	466	Ethel Q. . . . .	10938
Mary A. . . . .	2068	Joseph W. . . . .	10936
Mary E. (Hamill) . . . . .	1959	Mabel . . . . .	10935
Mary H. (Lisby) . . . . .	2090	Mary . . . . .	10937
Mary L. (Best) . . . . .	490	Mary E. (Quin) . . . . .	4311
Rachel . . . . .	104	W. Thaddens . . . . .	10939
Rachel . . . . .	109	TYPER,	
Rachel (Christy) . . . . .	486	Jane A. (Horner) . . . . .	3503
Rachel (Copen) . . . . .	2082	John H. . . . .	9365
Rachel (Moore) . . . . .	14	Laura B. . . . .	9364
Rachel (Moore) . . . . .	467	TYRELL,	
Rachel (Stroud) . . . . .	2070	Blanche . . . . .	13230
Rachel A. (De Garmo) . . . . .	2092	James A. . . . .	13231
Rebecca . . . . .	110	Mary A. (Minard) . . . . .	7898
Rebecca (Lukens) . . . . .	469	Mary J. . . . .	13232
Rebecca A. (Underwood) . . . . .	489	UNDERWOOD,	
Robert . . . . .	483	Jacob T. . . . .	2109
Roma E. . . . .	6821	Hannah E. R. (England- Mace) . . . . .	2110
Roweanna . . . . .	2104	Jeremiah . . . . .	6877
Sarah (Dickinson) . . . . .	106	Joshua . . . . .	6879
Sarah (Miller) . . . . .	468	Kenton C. . . . .	13669
Sarah (Dickey) . . . . .	481	Margaret B. (Clark) . . . . .	9681
Sarah E. (Bingham-Norton) . . . . .	2094	Mary R. . . . .	6878
Sarah (Moore) . . . . .	15	Rebecca A. (Truman) . . . . .	489
Susanna (Yarnall) . . . . .	107	Susan (Murphy) . . . . .	3952
Thomas . . . . .	2103	Walter . . . . .	6880
Walter T. . . . .	6823	USERY,	
Warren (see Add.) . . . . .	2084	Columbus . . . . .	10431
William A. . . . .	2093	Edmund D. . . . .	10430
TUREMAN,		George . . . . .	10428
Beatrice T. . . . .	8433	James . . . . .	10436
Margaret A. (Cooper) . . . . .	2908	John . . . . .	10433
Margaret C. . . . .	8432	Julia . . . . .	10437
TURKLE,		Juliet E. (Murphy) . . . . .	4039
Charles R. . . . .	3074	Mattie . . . . .	10434
John W. . . . .	3073	Oscar . . . . .	10429
Nancy (Clark-Wells) . . . . .	756	Rufus . . . . .	10432
Thomas McC. . . . .	3072	Samuel . . . . .	10435
TURNBULL,		VALENTINE,	
Myrta (Scott) . . . . .	11452	Ada J. F. (Strong) . . . . .	8807
TURNER,		Emery . . . . .	13406
Alice A. (Johnson) . . . . .	4724	John F. . . . .	13407
Anna L. . . . .	8398	Lelia M. . . . .	13405
Arthur B. . . . .	5676	Ross D. . . . .	13404
Bessie E. . . . .	11350	VALPEZ,	
Charles R. . . . .	11353	Rachel (Watkins-Williams) . . . . .	1061
Frances L. (Garth) . . . . .	10850		
Hannah E. . . . .	8395		
Herald . . . . .	5675		
John W. . . . .	11352		



VANARSDALE, Sarah A. (Fleming) . . . . .	NO. 4184	VICKERS, <i>continued.</i> Elsie (Crawford) . . . . .	NO. 7085
VANARSDEL, William E. . . . .	10701	VICTERY, Charles D. . . . .	13924
VANDERBURG, Clara B. . . . .	13116	Rachel E. . . . .	13925
Ella A. . . . .	13117	Roberta (McLaurin) . . . . .	10745
Mary E. (Berger) . . . . .	7622	Roberta C. . . . .	13923
VAN DERSLOOT, Ethel W. . . . .	12586	VIETS, Charles E. . . . .	14028
Frances L. . . . .	12585	Leo A. . . . .	14029
Mary F. (Wallace) . . . . .	6660	Leola C. . . . .	14026
VAN FOSSEN, David S. . . . .	4731	Lloyd O. . . . .	14027
Elizabeth (Stevens) . . . . .	1138	Mary E. (Blackburn) . . . . .	11483
Florence . . . . .	4727	VORE, Hannah J. (Williams) . . . . .	1666
Rebecca C. (Mosier) . . . . .	4729	Jane (Whitson) . . . . .	364
S. Emma (Farnsworth) . . . . .	4728	Louisa . . . . .	1664
Wilson A. . . . .	4730	Mary A. . . . .	1668
VAN HORN, Rebecca (Smith) . . . . .	6594	Sarah E. (Nye) . . . . .	1667
VAN LEAR, Lillie (Moore-Bond) . . . . .	7871	William P. . . . .	1665
VAN VALIN, Anna M. (Smith) . . . . .	4853	VOUGHT, Clara M. . . . .	7773
VANULZON, Hannah (Carson) . . . . .	3117	Elijah W. . . . .	7770
Infant . . . . .	8662	Ellen J. (Hutchinson) . . . . .	2534
VARNADO, Florence L. (Martin) . . . . .	4343	Grace A. . . . .	7772
Infant . . . . .	10997	Joseph H. . . . .	7771
Leroy . . . . .	10991	Mary E. . . . .	7769
Myra P. (Bacot) . . . . .	4375	WAGNER, Agnes J. (Leatherwood) . . . . .	3747
VAUGHT, Anna M. (Bacot) . . . . .	4371	Alice A. (Delaplane) . . . . .	3743
Delia . . . . .	10994	Annie R. (Radcliff) . . . . .	3745
Rosa . . . . .	10995	Clarence E. . . . .	9911
William O. . . . .	10996	Cordelia A. . . . .	9912
VERMILYEA, Andrew . . . . .	7845	Edith D. . . . .	9915
Eugene . . . . .	7846	Elizabeth . . . . .	3744
Ida M. . . . .	7849	Francis L. . . . .	3740
Tacy (Moore) . . . . .	2572	Frank H. . . . .	9914
Margaretta . . . . .	7847	Henry C. . . . .	3742
Orville . . . . .	7850	Irene V. . . . .	9917
William B. . . . .	7848	John F. . . . .	3748
VERNER, Anna E. . . . .	10474	Lavinia J. (Horner) . . . . .	913
Early T. . . . .	10470	Lucy J. . . . .	9913
Elizabeth E. . . . .	10473	Margaret A. (Firby) . . . . .	7729
Elonia W. . . . .	10468	Mary E. . . . .	3739
Emma E. (Stephenson) . . . . .	4064	Paul W. . . . .	9918
Eunice J. . . . .	10471	Violetta . . . . .	3746
Julia E. . . . .	10469	William F. . . . .	3741
Lois O. . . . .	10472	William H. . . . .	9916
Mary A. . . . .	10467	WALES, Emma L. (Menough) . . . . .	6563
William T. . . . .	10466	WALKER, Aaron . . . . .	681
VICKERS, Alva . . . . .	7086	Abner B. . . . .	2826
Ida H. (Crawford) . . . . .	7084	Alberta L. (Henry) . . . . .	7618
Elizabeth (Moore) . . . . .	2171	Alexander . . . . .	13535
		Alfred . . . . .	5886
		Alice B. . . . .	12045
		Ann (Moore) . . . . .	21
		Anna (Moore) . . . . .	145
		Anna . . . . .	674

WALKER, <i>continued.</i>	NO.	WALKER, <i>continued.</i>	NO.
Anna (Cooper) . . . . .	704	Joseph . . . . .	679
Anna L. (Harmon) . . . . .	833	Joseph . . . . .	11711
Anna M. . . . .	2818	Joseph . . . . .	13538
Anna S. H. . . . .	2947	Joseph C. . . . .	2958
Annie B. (Dale) . . . . .	11708	Joseph C. . . . .	710
Asahel . . . . .	147	Joseph E. . . . .	8476
Asahel . . . . .	150	Joseph H. . . . .	2948
Asahel . . . . .	677	Joseph H. . . . .	9121
Asahel C. . . . .	709	Joseph L. . . . .	8309
Asahel C. . . . .	2952	Julia A. . . . .	12702
Bellvieta . . . . .	7620	Julia E. . . . .	9163
Beulah (Moore) . . . . .	12265	Julia L. . . . .	12044
Carrie . . . . .	5563	Katie D. (Moore) . . . . .	9122
Channing I. . . . .	12060	Kirby E. . . . .	12046
Charles . . . . .	5564	Lewis H. . . . .	2953
Chester . . . . .	12701	Louis J. . . . .	5566
Clyde . . . . .	12700	Lucian H. . . . .	13537
Cora H. . . . .	11710	Lucinda J. (Evertson) . . . . .	3341
Cyrus A. . . . .	12703	Lucy . . . . .	9123
Daniel W. . . . .	6801	Lucy (McKinney) . . . . .	2461
Deborah (Marshall) . . . . .	2830	Luella K. . . . .	12057
Deborah (Pownall) . . . . .	682	Lydia . . . . .	a69
Deborah D. . . . .	2827	Mabel R. . . . .	8329
E. Enfield . . . . .	2955	Madge . . . . .	14059
Edward . . . . .	143	Mahlon McM. . . . .	5560
Eleanor R. (McMillan) . . . . .	5571	Malven . . . . .	11712
Eliza J. (Diller) . . . . .	2821	Margaretta (Pennock) . . . . .	712
Ella (Lamb) . . . . .	5549	Margaretta E. D. . . . .	2949
Elmira . . . . .	6800	Maria E. (Wilson) . . . . .	3347
Elwood L. . . . .	12054	Maria L. . . . .	9117
Emma L. . . . .	6803	Martha A. . . . .	6802
Ernest R. . . . .	12055	Mary . . . . .	2834
Estelle . . . . .	13532	Mary (Love) . . . . .	186
Esther J. (Worst) . . . . .	2824	Mary (Moore) . . . . .	148
Florence E. . . . .	8330	Mary (Slokoni) . . . . .	675
Harry . . . . .	12696	Mary A. (Ellmaker) . . . . .	711
Harry M. . . . .	11707	Mary A. . . . .	2829
Hickman . . . . .	13533	Mary A. (Moore) . . . . .	1601
Infant . . . . .	683	Mary D. H. (Kent) . . . . .	2951
Irene S. . . . .	12056	Mary E. . . . .	8477
Isaac . . . . .	146	Mary H. (Jones) . . . . .	3343
Isaac . . . . .	676	Mary L. (Roberts) . . . . .	2819
Isaac B. . . . .	2820	Mary V. (Ledbetter) . . . . .	9119
Isaac C. . . . .	2833	Mercy B. . . . .	2822
Isaac F. . . . .	9161	Nellie A. . . . .	9120
Isaac H. . . . .	8306	Noel. . . . .	13534
Isaac L. . . . .	2828	Orlando . . . . .	5887
J. Wallace . . . . .	5565	Patience . . . . .	2832
James . . . . .	142	Pernecia A. (Cook) . . . . .	3345
James . . . . .	678	Phebe (Cooper) . . . . .	706
James B. . . . .	8475	Phebe E. . . . .	11709
James H. . . . .	3342	Rachel A. (Dickey-McCleary) . . . . .	2076
James M. (see Add.) . . . . .	2823	Rebecca . . . . .	144
James M. . . . .	8308	Rebecca (Coates) . . . . .	151
Jane A. (Love) . . . . .	3253	Rebecca (Harry) . . . . .	680
Jane F. . . . .	8917	Rebecca . . . . .	2831
Jane H. (Minner) . . . . .	834	Rebecca J. (Wall) . . . . .	5072
John A. . . . .	7617	Richard . . . . .	12697
John A. . . . .	12704	Robert A. . . . .	835
John T. . . . .	3346	Robert C. . . . .	9116

WALKER, <i>continued.</i>	NO.	WALL, <i>continued.</i>	NO.
Robert E. . . . .	8915	James . . . . .	5083
Robert E. . . . .	12058	Jeremiah . . . . .	5019
Robert N. . . . .	3344	Joseph D. . . . .	5074
Robert O. . . . .	9162	Margaret . . . . .	5016
Rufus . . . . .	12698	Mary A. (Heberling) . . . . .	5021
Ruth H. (McMillan) . . . . .	1445	Nathan T. . . . .	5076
Sallie A. (Olive) . . . . .	9118	Rebecca J. (Walker) . . . . .	5072
Sallie W. . . . .	2956	Sarah (Moore) . . . . .	1239
Samuel . . . . .	708	Sarah A. (Davis) . . . . .	5088
Samuel E. . . . .	2950	Sarah E. (Norris) . . . . .	5085
Samuel E. . . . .	7619	Ward . . . . .	11642
Sarah (Cooper) . . . . .	149	WALLACE,	
Sarah (Linville) . . . . .	707	Alfred . . . . .	6725
Sarah F. (Hershey) . . . . .	2825	Ann J. . . . .	2029
Sarah M. (Hershey) . . . . .	8916	Ann J. (Faust) . . . . .	2040
Susan P. . . . .	2957	Anna (Roney) . . . . .	464
Susanna (Pownall) . . . . .	705	Anna (Truman) . . . . .	103
Susanna P. . . . .	2954	Anna M. . . . .	12579
T. Elwood . . . . .	5561	Anna M. . . . .	12597
Texanna M. (Lacy-Evans) . . . . .	3360	Anna M. (Martin) . . . . .	6653
Walter . . . . .	13531	Annie L. (McLain) . . . . .	6744
Watson A. . . . .	5562	Annie M. (Wallace) . . . . .	2050
William A. . . . .	6799	Annie M. . . . .	12584
William C. . . . .	2959	Beatrice B. . . . .	12625
William D. . . . .	2835	Bessie E. . . . .	9017
William E. . . . .	8307	C. Ella (Weir) . . . . .	9012
William F. . . . .	3340	Caleb J. . . . .	2028
Willie . . . . .	12699	Caleb R. . . . .	6671
WALKUP,		Catharine . . . . .	2041
Annie L. . . . .	9597	Carrie B. . . . .	2053
Blanche E. . . . .	13636	Charles . . . . .	463
Charles B. . . . .	9594	Charles . . . . .	6664
Charles S. . . . .	3603	Charles B. . . . .	2026
Corwin S. . . . .	9595	Charles C. . . . .	2048
Donald A. . . . .	13637	Charles H. . . . .	6755
Effie M. (Moore) . . . . .	9593	Charles M. . . . .	12587
Eliza (Horner) . . . . .	889	Charles R. . . . .	6712
Elmira E. (Denman) . . . . .	3600	Charles S. . . . .	12578
James H. . . . .	3599	Charles T. . . . .	2035
John C. . . . .	3601	Charles W. . . . .	6656
Laura B. (Clay) . . . . .	3602	Clara M. (Simmons) . . . . .	6709
Mary B. . . . .	9598	Claude . . . . .	9016
Nellie D. . . . .	13638	Clayton J. . . . .	6661
Rue A. . . . .	13639	Edwin R. . . . .	2054
Samuel A. . . . .	3598	Eleanor J. (Beatty) . . . . .	6741
William A. . . . .	9596	Eleanor W. . . . .	6748
WALL,		Elenor E. . . . .	12622
Adaline . . . . .	5073	Elizabeth (Love) . . . . .	823
Andrew . . . . .	5017	Elizabeth E. . . . .	6658
Berton . . . . .	11641	Elizabeth R. (Drum) . . . . .	12577
David . . . . .	5018	Ella B. . . . .	6742
Edna . . . . .	11643	Ella R. . . . .	12580
Elisha M. . . . .	5084	Emily McC. . . . .	6747
Eliza H. . . . .	5075	Emma (McCoy) . . . . .	2052
Esther (Davis) . . . . .	1256	Emma E. . . . .	12593
Florence C. (Dale) . . . . .	3942	Everett L. . . . .	12260
George B. . . . .	5022	Frank . . . . .	12592
Hannah (Davis) . . . . .	1260	Frank E. . . . .	6667
Hannah J. . . . .	5086	Franklin P. . . . .	3306
Harvey . . . . .	5020	Florence M. . . . .	12595

WALLACE, <i>continued.</i>		NO.	WALLACE, <i>continued.</i>		NO.
Gill . . . . .	9015		Thomas . . . . .	459	
Harry . . . . .	12591		Thomas A. . . . .	3301	
Harry W. . . . .	6666		Thomas F. . . . .	9011	
Hartman P. . . . .	6663		Thomas G. . . . .	2027	
Harvey L. . . . .	3305		Thomas S. . . . .	6655	
Hattie C. (Jones) . . . . .	6031		Thomas W. . . . .	6675	
Helen B. . . . .	6743		Virginia F. . . . .	12588	
Howard T. . . . .	6710		William A. . . . .	6659	
Irene L. (Boyd) . . . . .	9003		William B. . . . .	6668	
Jean . . . . .	12630		William H. . . . .	6711	
J. Truman . . . . .	12623		William J. . . . .	2025	
James . . . . .	462		William J. . . . .	6657	
John . . . . .	461		William M. . . . .	9013	
John . . . . .	2039		William L. . . . .	3304	
John A. . . . .	2024		William O. . . . .	465	
John S. . . . .	6708		William T. . . . .	6746	
Jonathan E. . . . .	3502		William W. . . . .	2047	
Lawson L. . . . .	9010		WALLINGFORD,		
Lizzie R. . . . .	12581		Ann B. (Nunn-Delany) . . . . .	3409	
Louisa M. . . . .	3303		WALTER,		
Louise L. (Taggart) . . . . .	6662		F. Maurice . . . . .	8473	
Lucretia A. (Pratt) . . . . .	6654		Laura L. . . . .	8472	
Lydia . . . . .	6672		Margaret . . . . .	8474	
M. Pauline . . . . .	12624		Sarah H. (Linville) . . . . .	2943	
Margaret J (Dickinson) . . . . .	2036		WALTERS,		
Margaret L. . . . .	12589		Alice J. . . . .	5031	
Marguerite C. . . . .	12629		Charlotte K. . . . .	6330	
Maria A. . . . .	12261		Clara I. (Owens) . . . . .	5029	
Marion . . . . .	12596		Elijah M. . . . .	6329	
Marion E. . . . .	12628		Elizabeth (Moore - Dough-		
Mary A. . . . .	6651		man) . . . . .	1242	
Mary A. . . . .	9008		Elizabeth J. . . . .	6327	
Mary A. (Ellmaker) . . . . .	2960		Emery A. . . . .	6333	
Mary A. (Moore) . . . . .	5890		George C. . . . .	a66	
Mary E. (Sayford) . . . . .	2051		George F. . . . .	6331	
Mary F. (Van Dersloot) . . . . .	6660		George W. . . . .	5032	
Mary I. . . . .	12594		Irene A. . . . .	a67	
Mary L. . . . .	6669		Mary A. (Gray) . . . . .	1840	
May B. . . . .	12582		Mary L. (Barnard) . . . . .	6760	
Millard F. . . . .	6665		Nancy E. . . . .	6332	
Minnie F. (Wallace) . . . . .	9007		Raymond A. . . . .	a68	
Minor . . . . .	9014		Sylvester F. . . . .	6326	
Newton F. . . . .	9006		William A. (see Add.) . . . . .	5030	
R. Annie (Baldwin) . . . . .	6724		William A. . . . .	6328	
Rachel (Kenney) . . . . .	460		WALTON,		
Rachel A. (Robinson) . . . . .	2038		Addie V. (Hood) . . . . .	6443	
Rebecca A. . . . .	2037		Anna . . . . .	6245	
Robert B. . . . .	2046		Bertha M. . . . .	12521	
Robert B. . . . .	6652		C. Howell . . . . .	12185	
Robert B. . . . .	6670		Chalkley J. . . . .	1895	
Robert B. . . . .	6745		Chalkley J. . . . .	12183	
Robert H. . . . .	9005		Chandler B. . . . .	6441	
Robert L. . . . .	3300		Chandler B. . . . .	12186	
Robert L. . . . .	9009		Claude . . . . .	12404	
Robert W. . . . .	13467		Edwin S. . . . .	1898	
Rose D. . . . .	12583		Eliza . . . . .	4188	
Ruth M. . . . .	6674		Elizabeth (Truman) . . . . .	470	
Sallie F. (Angling) . . . . .	9004		Elizabeth T. . . . .	2064	
Samuel W. . . . .	2049		Ellsworth . . . . .	6437	
Stella E. . . . .	6673		Elma (Moore-Preston) . . . . .	1797	



WALTON, <i>continued.</i>	NO.	WARNER, <i>continued.</i>	NO.
Elma M. . . . .	12399	Clara J. . . . .	2005
Emeline R. (Swayne) . . . . .	1897	Edna M. . . . .	6619
Eva L. (Chambers) . . . . .	5807	Harry M. . . . .	2004
Fannie (McDaniel) . . . . .	4193	Isabella (Maxwell) . . . . .	3163
Florence . . . . .	6243	Lizzie (Merrill-Wood) . . . . .	6277
Grace . . . . .	6440	Rachel E. (Moore) . . . . .	3038
Helen C. . . . .	12523	Rebecca (Moore-Miller) . . . . .	452
Howard J. . . . .	6436	Rebecca F. (Stewart) . . . . .	2003
Howell E. . . . .	6446	Stella R. . . . .	6618
Isabella F. (Simmons) . . . . .	6442	WASHBURN,	
J. Earl . . . . .	12400	Josephine E. (Quinby) . . . . .	1340
Joel M. . . . .	1894	WASHBURNE,	
Joel M. . . . .	6439	Josephine (Guild) . . . . .	5315
Joel M. . . . .	12524	WASSON,	
John H. . . . .	1899	Alva . . . . .	5334
Julia . . . . .	4192	Elsie M. . . . .	11937
Killis . . . . .	4191	Ernest . . . . .	11939
Leroy . . . . .	12401	Eva M. (Lawson) . . . . .	11936
Margaret (Dickinson) . . . . .	4190	Hannah A. . . . .	5333
Margaret M. (Ross) . . . . .	1003	Josephine J. . . . .	11938
Maria (Knight) . . . . .	4189	Louis L. . . . .	5335
Marietta E. (Hayes-Hayes). . . . .	1900	Miriam E. (Quinby-Beaver). . . . .	1342
Martha (Humes) . . . . .	421	Sarah J. (Beaver) . . . . .	5330
Mary A. (Coates) . . . . .	2063	WATKINS,	
Mary E. . . . .	6450	Alburtus . . . . .	4497
Mary R. (Spencer) . . . . .	6438	Andrew . . . . .	1068
Nathan P. . . . .	6246	Andrew . . . . .	4496
Nathan P. . . . .	12398	Charles F. . . . .	4490
Percy J. . . . .	12522	Elizabeth (Pelin) . . . . .	1066
Philip C. . . . .	12182	Ella W. (Terry) . . . . .	4491
Ralph S. . . . .	12302	Elwood M. . . . .	4488
Rebecca (Perry) . . . . .	4187	Estella C. . . . .	4489
Reuben (see Add.) . . . . .	1896	Frank (see Add.) . . . . .	4495
Richard C. . . . .	12184	Frank . . . . .	11169
Sarah . . . . .	4186	George (see Add.) . . . . .	4494
Sarah (Humes) . . . . .	420	Harry . . . . .	4493
Sarah I. . . . .	6434	Herman . . . . .	11170
Sharpless M. . . . .	6244	Jane (Wilson) . . . . .	1063
Vera . . . . .	12303	Jonathan . . . . .	1069
Walter M. . . . .	12525	Lillian . . . . .	11168
William C. . . . .	6444	Lilly . . . . .	4498
William J. . . . .	6445	Margaret . . . . .	1064
William M. . . . .	6435	Margaret (Moore) . . . . .	226
WAMPLER,		Mary A. (Farrell) . . . . .	1070
Atlee W. . . . .	9888	Matilda A. (Cook-Swanzey-	
Emma K. . . . .	9891	Strong-Stubblefield) . . . . .	3925
Howard C. . . . .	9889	Rachel (Williams-Valpez) . . . . .	1061
James M. . . . .	9890	Sarah (Day) . . . . .	1067
Lydia E. . . . .	9892	Susan (Copeland) . . . . .	1065
Mary C. (Horner) . . . . .	3725	William H. . . . .	4492
WARD,		William M. . . . .	1062
Ellen (Moore) . . . . .	289	WATSON,	
Harlena E. . . . .	13250	Addie M. . . . .	11890
James M. . . . .	1328	Elizabeth (Rider) . . . . .	5202
Minnie R. (Hollenbeck-		Esther (Gray-Brennan) . . . . .	406
Plank) . . . . .	7927	John C. . . . .	11892
WARNER,		Minnie . . . . .	11891
Anna R. . . . .	6620	WATTS,	
Charles R. . . . .	8737	Alonzo M. . . . .	10765
Charles W. . . . .	12451	Kate (McLaurin) . . . . .	4222

WATTS, <i>continued.</i>	NO.	WAY, <i>continued.</i>	NO.
Kate E. (Ormond) . . . . .	10767	Harry O. . . . .	11908
Louise L. . . . .	10770	Helen . . . . .	11411
Mary I. . . . .	10768	Henry R. . . . .	6184
Sadie Z. (Kendall) . . . . .	10766	Howard F. . . . .	11858
Samuel B. . . . .	10769	Howard A. . . . .	12366
WAY,		Henry R. . . . .	12365
A. Boynton . . . . .	11861	Howard M. . . . .	11863
Adelaide . . . . .	6192	Howard S. . . . .	6431
Albert M. . . . .	1888	Ida J. . . . .	1893
Alice E. . . . .	4587	Infant . . . . .	5190
Alice E. . . . .	5208	Infant . . . . .	12364
Alice S. . . . .	11409	Isaac . . . . .	1282
Allen . . . . .	1389	Ivalu . . . . .	11410
Alvin J. . . . .	4845	Jacob B. . . . .	1288
Amy (Moore) . . . . .	274	Jacob B. . . . .	5186
Amy (Roop) . . . . .	5191	Jacob E. . . . .	5197
Amy E. (Hunter) . . . . .	5201	Jacob H. . . . .	5480
Amy J. . . . .	5188	Jacob W. . . . .	5182
Andrew . . . . .	1187	James B. . . . .	5213
Ann (Biddle) . . . . .	1185	Jane (Brown) . . . . .	1307
Anna E. (Gates) . . . . .	5185	Jane D. . . . .	5207
Anna M. . . . .	1889	Jane E. (Shoppbell) . . . . .	6186
Anna M. . . . .	4844	Jeremiah . . . . .	1183
Benjamin . . . . .	1283	Jefferson L. . . . .	11847
Benner W. . . . .	5199	Jesse L. . . . .	5481
Bernard C. . . . .	11965	John . . . . .	1286
Caleb . . . . .	5479	John A. . . . .	4842
Caleb C. . . . .	1308	John B. . . . .	5200
Caleb E. . . . .	5184	John C. . . . .	6190
Catherine E. . . . .	6430	John W. . . . .	11882
Chandler R. . . . .	1770	Joseph M. . . . .	1289
Charles E. . . . .	12359	Joseph R. . . . .	6188
Clinton H. . . . .	1892	Lavinia R. . . . .	6433
Clara . . . . .	11859	Lawrence . . . . .	11414
Clyde W. . . . .	11966	Louisa L. (Taylor) . . . . .	6189
Colbris . . . . .	11417	Lulu B. . . . .	11864
David . . . . .	1771	Lydia . . . . .	1284
David P. . . . .	11881	Lydia (Allen) . . . . .	300
Earl C. . . . .	11883	Lydia (Moore) . . . . .	396
Edgar . . . . .	11413	Lydia A. (Brooks) . . . . .	6180
Edward P. . . . .	5214	Lydia A. (Moore) . . . . .	1096
Edwin B. . . . .	5275	Lydia R. . . . .	5276
Eldora . . . . .	11856	Mabel P. (Foulk) . . . . .	6193
Eleanor . . . . .	5187	Malinda (Allen) . . . . .	1182
Elinor (Payne) . . . . .	1285	Margaret E. . . . .	6185
Elizabeth . . . . .	1776	Marion . . . . .	11412
Elizabeth J. . . . .	11845	Marion W. . . . .	11964
Elizabeth R. (Sweetman) . . . . .	6183	Martha (Cox) . . . . .	1773
Elizabeth S. (Lynes) . . . . .	1151	Mary (Way) . . . . .	1281
Ella . . . . .	11865	Mary . . . . .	11418
Ella M. . . . .	12363	Mary (Moore) . . . . .	255
Elmer E. . . . .	6191	Mary B. . . . .	5209
Emily (Maguire) . . . . .	5196	Mary E. (Lamborn) . . . . .	5400
Evalena E. . . . .	1890	Mary E. (Moore) . . . . .	419
Franklin B. . . . .	5183	Mary L. . . . .	11407
George C. . . . .	11850	Mary M. (Mattern) . . . . .	1186
Gertrude . . . . .	11862	May . . . . .	5212
Hannah (Moore) . . . . .	279	Myra . . . . .	11416
Harry . . . . .	11880	Myrtle . . . . .	5215
Harry J. M. . . . .	11846	Norman C. . . . .	6432

<i>WAY, continued.</i>	NO.	<i>WEBSTER, continued.</i>	NO.
Olive E. . . . .	11408	Ellwood M. . . . .	13097
Ortensio . . . . .	11857	Elma A. (Cooper) . . . . .	7532
Paschal . . . . .	1775	Ernest . . . . .	6513
Phebe E. (Moore) . . . . .	245	Ethel E. . . . .	6643
Phebe J. (Moore) . . . . .	1184	Florence A. . . . .	5679
Phebe J. . . . .	5198	Florence A. (McKinney) . . . . .	7633
Rebecca R. (Hobson) . . . . .	6181	Frank . . . . .	6506
Robert D. . . . .	11849	Franklin H. . . . .	1937
Robert D. P. . . . .	5274	Georgianna M. (Frank) . . . . .	1938
Robert O. . . . .	5272	Harry . . . . .	6510
Sarah (Smith) . . . . .	1188	Henry F. . . . .	6514
Sarah A. (Rider) . . . . .	1287	Howard C. . . . .	5678
Sarah B. . . . .	11405	Infant . . . . .	7382
Sarah E. . . . .	12367	J. Harold . . . . .	5680
Sarah H. . . . .	11909	J. Lamborn . . . . .	1936
Sarah J. M. . . . .	11848	Jennie . . . . .	6511
Thomas A. . . . .	5273	Jesse G. . . . .	4832
Thomas B. . . . .	4843	Jesse H. . . . .	6633
Thomas E. . . . .	6182	Jesse L. . . . .	7386
Thomas M. . . . .	1306	Joe . . . . .	1935
Thomas W. . . . .	5271	Leurana (Moore) . . . . .	5682
Ulysses S. G. . . . .	5210	Louie . . . . .	6512
Veris . . . . .	11415	Margaret J. . . . .	6515
Victor . . . . .	11406	Margaretta W. . . . .	7385
Walter S. . . . .	1891	Marietta (Fell) . . . . .	2015
William B. . . . .	1189	Mary C. . . . .	7384
William C. . . . .	11860	Mary E. . . . .	4834
William L. . . . .	5211	Mary M. . . . .	6635
William M. . . . .	1774	Norman . . . . .	5683
William R. . . . .	5189	Norman . . . . .	6644
William T. . . . .	6187	Phebe A. . . . .	6634
Ziba . . . . .	1772	Rachel E. . . . .	4833
<i>WEATHERS,</i>		Rachel E. . . . .	7383
Anna E. (Sanders) . . . . .	10222	Rest E. (Lamborn-McNeal) . . . . .	431
Emily P. . . . .	13816	Samuel C. . . . .	7387
Iva P. . . . .	13820	Sarah E. (Maitland) . . . . .	1179
John L. . . . .	13819	Sophia (Fell) . . . . .	2012
Joseph A. . . . .	13818	<i>WEIGLE,</i>	
Lily M. . . . .	13817	Matilda (Guise) . . . . .	3151
Rosa M. . . . .	13821	<i>WEIKERT,</i>	
Samuel . . . . .	13815	Margaret A. E. (Hankey) . . . . .	9383
<i>WEAVER,</i>		Mary J. (Durboraw) . . . . .	9407
Catharine R. (Robinson) . . . . .	6037	Miriam . . . . .	13595
Jennie (Moore) . . . . .	7049	Newton H. . . . .	13594
Ruth R. . . . .	12315	<i>WEIR,</i>	
<i>WEBB,</i>		C. Ella (Wallace) . . . . .	9012
Laura (Worrell) . . . . .	1930	<i>WELCH,</i>	
Miriam W. . . . .	6505	Amanda . . . . .	7877
<i>WEBSTER,</i>		Ruth (Moore) . . . . .	2579
Alice W. (Jackson) . . . . .	580	<i>WELLS,</i>	
Anna (Moore) . . . . .	2861	Anna F. . . . .	9024
Anna P. . . . .	13096	Emma M. (Love) . . . . .	3308
Bertie (Heagler) . . . . .	6508	Nancy (Clark-Turkle) . . . . .	756
Beulah (Moore) . . . . .	1510	Rachel (Love) . . . . .	1013
Channing L. . . . .	5677	Rachel E. (Choppell-Roby) . . . . .	4233
Clarence . . . . .	6636	Thomas L. . . . .	9023
Daniel W. . . . .	5681	<i>WELSH,</i>	
Dela (Crandall) . . . . .	6507	Annie C. . . . .	13192
Edna (White) . . . . .	6509	Ernest E. . . . .	13191
Ellen (Conard) . . . . .	2328	Eva M. . . . .	13190



WELSH, <i>continued.</i>	NO.	WHIPPLE,	NO.
Julia A. (Sims) . . . . .	8910	Alice . . . . .	11493
Julian . . . . .	13431	Alice . . . . .	11573
Mary L. . . . .	13428	Annie M. . . . .	11496
Lawrence . . . . .	13430	Blanche . . . . .	11495
Medora (Snell) . . . . .	7860	Harrison S. . . . .	11491
Sarah S. . . . .	13429	Henry M. . . . .	11492
WERLEY,		Howard L. . . . .	11572
Mary J. (Coshun) . . . . .	9398	James D. F. . . . .	11490
WERTS,		Mary E. . . . .	11494
Anna M. (Horner) . . . . .	3608	Matilda (Spencer) . . . . .	4916
Charles E. . . . .	9617	Nellie . . . . .	11574
Elizabeth J. . . . .	9618	Susan E. (Spencer) . . . . .	4975
John H. . . . .	9615	WHISLER,	
William W. . . . .	9616	Sarah R. (McFadgen) . . . . .	1724
WESMITH,		WHITE,	
Emma A. (Marshall) . . . . .	10890	Alice M. (Hoopes) . . . . .	6152
WEST,		Ann M. (Horner) . . . . .	3490
Anna . . . . .	9159	Clinton . . . . .	12324
Effie B. (Foster) . . . . .	10566	Edna (Webster) . . . . .	6509
Evelyn C. . . . .	13871	Edward S. . . . .	13680
Harry . . . . .	9158	Ellen L. (Spottswood) . . . . .	9737
John F. . . . .	9156	Flora A. J. (Porter) . . . . .	9310
Mary . . . . .	9157	Francis E. . . . .	9315
Mary J. (Gordon) . . . . .	9522	Harriet B. . . . .	9314
Robert . . . . .	9154	J. Harvey . . . . .	12560
Robert M. . . . .	13870	Jarrett C. . . . .	13681
Sarah E. . . . .	9155	John T. . . . .	12325
Sarah E. (Lacy) . . . . .	3359	Luella M. (Auman) . . . . .	9313
Terry . . . . .	9160	Mary L. . . . .	12561
William T. . . . .	13869	Sarah J. (Dowdy) . . . . .	10249
WESTCOTT,		Walter W. . . . .	9311
Dora E. (Dalbey) . . . . .	4625	William H. . . . .	9312
James H. . . . .	4627	WHITEHEAD,	
Narcissa J. (Moore) . . . . .	1110	Amy J. (Payne) . . . . .	5192
Willis L. . . . .	4626	Ella . . . . .	11870
WESTGATE,		Maud . . . . .	11871
Chester O. . . . .	8378	William . . . . .	11872
Estella (Gorton) . . . . .	8377	WHITNEY,	
Frederick G. . . . .	8382	Ida M. (Horner) . . . . .	3853
Lorena (Miller) . . . . .	8380	WHITON,	
Mabel M. . . . .	8381	Iverson N. . . . .	12508
Mary L. (Moore) . . . . .	2872	Lillie E. (Smith) . . . . .	6403
Orpheus A. . . . .	8379	WHITSON,	
Samuel D. . . . .	8383	Abraham L. . . . .	6022
Rachel A. (Moore) . . . . .	2873	Abraham M. . . . .	1653
WESTOVER,		Amos C. . . . .	6107
C. Garfield . . . . .	7695	Amos E. . . . .	382
Ellen I. . . . .	7692	Ann E. . . . .	1672
Francis E. . . . .	7691	Anna R. . . . .	1715
John C. . . . .	7694	Antoinette . . . . .	6062
Mary E. . . . .	7693	Benjamin F. . . . .	2936
Mima . . . . .	7690	Charles J. . . . .	12318
Sarah E. (Moore) . . . . .	2498	Cyrus . . . . .	380
WHEELER,		David A. . . . .	12320
Ida M. (Thayer) . . . . .	8077	David McV. . . . .	1670
WHELAN,		Deborah (Antram) . . . . .	360
Rebecca M. (Jones) . . . . .	2148	Eli A. . . . .	6057
WHETSEL,		Eli M. . . . .	1675
— (Phillips) . . . . .	3185	Elinor (Jones) . . . . .	363
		Elizabeth (Seaman) . . . . .	359



ZIMMERMAN, <i>continued.</i>	NO.	ZIMMERMAN, <i>continued.</i>	NO.
Ella (Spencer) . . . . .	7821	Mary (Moore) . . . . .	605
Ellen . . . . .	7794	Mary E. (Merrill) . . . . .	2564
Florence E. . . . .	13150	Peter . . . . .	2556
Freddie M. . . . .	13146	Philip . . . . .	2562
Howard . . . . .	13147	Philip J. . . . .	7796
Infant . . . . .	2565	Rachel A. (Willson) . . . . .	2557
Irene . . . . .	7822	Rebecca J. (Willson) . . . . .	2559
Jacob . . . . .	2558	Solomon . . . . .	2561
Katie . . . . .	7797	Samuel . . . . .	2563
Lavinia (Moore) . . . . .	2552	W. Henry . . . . .	7798
Marian . . . . .	7814	William . . . . .	7820
Marietta L. . . . .	13148	William W. . . . .	2555
Marshall A. . . . .	7795	William W. . . . .	7799

WRIGHT, <i>continued.</i>	NO.	YARNALL, <i>continued.</i>	NO.
Joseph F. . . . .	4106	Anna B. . . . .	12576
M. Gertrude . . . . .	10524	Augustus . . . . .	2006
Margaret J. (Davis) . . . . .	3889	B. Martin . . . . .	6622
Margaret L. (Mitchell) . . . . .	992	Chandler P. . . . .	6625
Martha A. (Fell) . . . . .	2009	Emily (Fell) . . . . .	454
Martha C. H. . . . .	6628	Emily F. . . . .	6624
Martha J. (Biggers) . . . . .	4017	Ernest A. . . . .	6626
Mary . . . . .	4116	J. Hibberd . . . . .	6621
Mary . . . . .	10530	Jane . . . . .	475
Mary A. . . . .	6627	Joseph M. . . . .	12575
Mary B. (Murphy) . . . . .	946	Phebe A. . . . .	2007
Mary E. (Small) . . . . .	987	Rachel (Paxon) . . . . .	474
Mary H. . . . .	10375	Rebecca . . . . .	479
Mary H. (Gatchell) . . . . .	6163	Reuben . . . . .	477
Mary S. (January) . . . . .	3895	Rachel G. . . . .	6623
Maynie . . . . .	10537	Susanna . . . . .	2066
Mira C. (Brown) . . . . .	4557	Susanna (Truman) . . . . .	107
Nellie . . . . .	10536	Truman . . . . .	476
Phianna (Killough) . . . . .	6158	YEAGER,	
Rachel E. (Lawrence) . . . . .	993	Alfred McC. . . . .	11586
Rachel L. (Craw) . . . . .	4108	Amanda E. . . . .	11588
Rachel L. . . . .	4130	Ida M. . . . .	11587
Rachel M. (Good) . . . . .	1955	Mary R. . . . .	11590
Rachel R. (Murphy) . . . . .	212	Lawrence F. . . . .	11591
Robert A. . . . .	3890	Sarah A. (Spencer) . . . . .	4988
Robert L. . . . .	10379	Susan A. . . . .	11689
Samuel B. . . . .	3896	YEATMAN,	
Samuel E. . . . .	4127	Abbie Q. (Pennock) . . . . .	1917
Sarah A. (Townsend) . . . . .	991	Arthur P. . . . .	6488
Sarah A. . . . .	4110	Emma (Pennock) . . . . .	1914
Sarah A. (Mays) . . . . .	4129	Laura R. (Sharpless) . . . . .	6489
Sarah L. (King-Ash) . . . . .	4020	Pennock J. . . . .	6491
Susan M. (Pyle) . . . . .	1748	Raymon M. . . . .	12552
Whitelaw R. . . . .	10534	Walter M. . . . .	6490
Wilbur L. . . . .	10525	YOUNG,	
William A. . . . .	4126	Albert . . . . .	10314
William A. . . . .	3894	Alice E. . . . .	10309
William E. . . . .	10538	Catherine . . . . .	13990
William F. . . . .	989	Clara M. . . . .	11085
William F. . . . .	10528	Daisy . . . . .	10715
William H. . . . .	4111	Eunice F. . . . .	10312
WRIGHTENBERRY,		Eva J. (Force) . . . . .	11084
Charles . . . . .	11180	Hannah M. . . . .	11086
Martha A. (Boak-Perry) . . . . .	4510	Harry P. . . . .	11087
WRIGLESWORTH,		Jesse B. . . . .	13088
Charles L. . . . .	11622	Jesse E. . . . .	11083
Clair N. . . . .	11621	John C. . . . .	10313
Infant . . . . .	11624	Lillian I. . . . .	13992
Lewis H. . . . .	11623	Margaret M. . . . .	10310
Lydia F. (Spencer) . . . . .	4997	Mary B. (Buckley) . . . . .	7500
Vida M. . . . .	11620	Raymond . . . . .	10315
William H. . . . .	11619	Sarah E. (Mann) . . . . .	4451
WRYE,		Sarah J. . . . .	10311
Charles H. . . . .	11683	Sarah J. (Allison) . . . . .	3988
Lena . . . . .	11684	Susan (Ross) . . . . .	4196
Leslie . . . . .	11685	William J. . . . .	13991
Mary A. (Moore) . . . . .	5062	ZIMMERMAN,	
YARNALL,		Adam . . . . .	2560
Amos . . . . .	478	Catherine L. . . . .	13149

WOOD, <i>continued.</i>	NO.	WORRALL, <i>continued.</i>	NO.
Charles S. . . . .	6730	James G. . . . .	12633
Cora . . . . .	12091	M. Belle (Robinson) . . . .	6720
Daisy . . . . .	12449	Sarah M. (Sellers) . . . . .	6500
Daniel C. . . . .	12655	Thomas . . . . .	6501
Edith A. . . . .	12104	Walter R. . . . .	12631
Elizabeth . . . . .	12656	William M. . . . .	6499
Elizabeth (Moore) . . . . .	1369	WORRELL,	
Elizabeth A. (Roney) . . . .	2042	Emma . . . . .	1926
Elnira (King) . . . . .	5670	Granville . . . . .	1927
Galen . . . . .	12093	Helen E. (Clarkson) . . . .	1928
Helen . . . . .	12094	Laura (Webb) . . . . .	1930
Helen J. . . . .	12088	Laura T. . . . .	1929
Henry C. . . . .	6733	Miriam C. (Lamborn) . . . .	429
Henry R. . . . .	12657	WORST,	
Henry S. . . . .	12087	Anna V. (Nichols) . . . . .	8314
Herbert J. . . . .	5421	Clarence W. . . . .	13320
Ida . . . . .	5621	Carolyn T. . . . .	13326
Ida P. . . . .	12103	Esther C. . . . .	8316
James . . . . .	5622	Esther J. (Walker) . . . . .	2824
Jane M. (Stubbs) . . . . .	5608	Ethel . . . . .	13319
Jesse . . . . .	5617	George W. . . . .	8312
John W. . . . .	6735	Infant . . . . .	13321
Lewis . . . . .	5620	Jacob R. . . . .	8310
Lizzie (Merrill) . . . . .	6277	Marie L. A. . . . .	8315
Lucretia (Smedley) . . . . .	5619	Mary P. (Longenecker) . . . .	8311
Luella (King) . . . . .	5672	Newton K. . . . .	8313
Margaret (Killough) . . . . .	6157	WORTHINGTON,	
Mary (Allen) . . . . .	5618	Blanche . . . . .	11199
Mary D. . . . .	6734	Hannah . . . . .	11198
Mercy M. (Carter) . . . . .	1468	Margaret A. . . . .	11197
Minnie (Burright) . . . . .	12450	Sarah C. (Nelson) . . . . .	4528
Norman . . . . .	12095	WRIGHT,	
Otis A. . . . .	6732	Ada N. . . . .	10535
Robert K. . . . .	12101	Amy . . . . .	4131
Susan (Townsend) . . . . .	5616	Andrew E. . . . .	994
Walter . . . . .	12092	Andrew T. . . . .	4109
Willard W. . . . .	6731	Andrew J. . . . .	4113
WOODS,		Aolifair . . . . .	11236
Charles L. . . . .	11822	Clarence B. . . . .	10529
Irvin F. . . . .	11824	Eliza A. (Leek) . . . . .	3892
Judith I. (Chase) . . . . .	2695	Elizabeth E. . . . .	10374
Margaret M. (Brown) . . . . .	5166	Etta S. (Eavey) . . . . .	4115
Marion L. . . . .	11821	Frances A. (January) . . . . .	3891
Mary S. . . . .	11826	George S. . . . .	4114
Mertie O. . . . .	11823	George T. . . . .	10526
Robert C. . . . .	8139	Gracie . . . . .	6137
Susanna E. (Cuthbert) . . . .	11825	H. Doyle . . . . .	6537
William . . . . .	8140	Harmon D. . . . .	10527
WOODWARD,		Howard R. . . . .	4112
B. Lucile . . . . .	12895	Jacob I. . . . .	10378
Elmer W. . . . .	12896	James R. . . . .	3888
Nellie (Moore) . . . . .	7040	James R. . . . .	10376
W. Ward . . . . .	12894	Jane D. (McConnell) . . . . .	988
WORLEY,		Jessie E. R. (Robinson) . . . .	6034
Bessie O. . . . .	13550	John C. . . . .	12314
Laura . . . . .	13551	John F. . . . .	990
Nellie A. (Flanary) . . . . .	9165	John F. . . . .	4107
WORRALL,		John R. . . . .	3893
Helen W. . . . .	12632	John W. . . . .	4128
Infant . . . . .	6502	John W. . . . .	10377

WILSON, <i>continued.</i>	NO.	WITHROW, <i>continued.</i>	NO.
Olive C. . . . .	6872	Jane E. (Harris) . . . . .	3637
Ora J. . . . .	11689	John . . . . .	937
Orlando . . . . .	11110	John D. . . . .	9693
Oscar S. . . . .	4465	John E. . . . .	3639
Oscar S. . . . .	11122	John E. . . . .	13673
Oscar S. . . . .	11131	John W. . . . .	3873
Robert S. . . . .	10006	Julia A. D. (Clark) . . . . .	3638
Sarah B. . . . .	10005	Lena C. . . . .	10094
Sarah J. (Stevenson-Atkins) . . . . .	6804	Lewis W. . . . .	9696
Susan J. . . . .	11118	Lottie J. . . . .	9700
Susanna E. (Michaels) . . . . .	4467	Louisa J. . . . .	3862
Theodore S. . . . .	11128	Mabel (Plitt) . . . . .	9698
Thomas E. . . . .	6871	Margaret C. . . . .	3871
Viola M. (Gibboney) . . . . .	6862	Margaret C. . . . .	9711
Walter C. . . . .	10007	Martha A. . . . .	3870
Warren L. . . . .	11699	Mary (Horner) . . . . .	202
William B. . . . .	6868	Mary H. . . . .	3868
William M. C. G. . . . .	11119	Mary M. (Blakely) . . . . .	3634
WINCHESTER,		Mary M. (Burd) . . . . .	9695
Charles A. . . . .	11248	Maud . . . . .	9702
Franklin F. . . . .	11246	Patty H. . . . .	13674
Jennie E. . . . .	11245	Percy . . . . .	10082
John W. . . . .	11247	Robert . . . . .	3874
Lora E. (Wicks) . . . . .	4592	Robert E. . . . .	9699
Norman P. . . . .	11249	Robert H. . . . .	3635
WINDLE,		Robert Le G. . . . .	9713
Ethel C. . . . .	13999	Samuel . . . . .	939
Grace E. (Williams) . . . . .	11105	Susan E. (Graver) . . . . .	3869
Sarah G. . . . .	14000	Sarah W. (McKenzie) . . . . .	3865
WINSLOW,		William . . . . .	936
Mary T. (McCool-Masters) . . . . .	5958	William C. . . . .	3636
WITHROW,		William J. . . . .	9701
Alexander S. . . . .	3878	WOLF,	
Andrew . . . . .	940	Ida M. (Moore) . . . . .	7724
Anna . . . . .	9697	William A. . . . .	13129
Annie W. . . . .	3866	WOLFE,	
Archibald . . . . .	941	Charles H. . . . .	9507
Archibald F. . . . .	3642	Clementina (Horner) . . . . .	3564
Archibald H. . . . .	3867	John C. . . . .	9508
Caroline E. (Chase) . . . . .	3864	Joseph L. . . . .	9509
Charles A. . . . .	9694	Margaret B. (Dolph) . . . . .	9506
Charles A. . . . .	13675	Margaret C. (Horner) . . . . .	3609
Charles H. . . . .	3860	Martha J. (Gibbs) . . . . .	9505
Charles P. . . . .	10095	WOMACK,	
Cumora F. (Caldwell) . . . . .	3859	Bessie E. . . . .	10929
David H. . . . .	935	Della B. (Wills) . . . . .	10921
Edward . . . . .	10093	Elizabeth M. . . . .	10925
Edward L. . . . .	3877	Fannie . . . . .	10928
Eliza (Horner) . . . . .	894	George F. . . . .	10922
Eliza H. . . . .	9712	Harold . . . . .	10920
Evelyn C. (Houston) . . . . .	3861	Harriet L. (Catching) . . . . .	4304
Fanny G. . . . .	3876	Noel C. . . . .	10924
Fremont . . . . .	3875	Hattie L. . . . .	10927
Harriet L. (Knighton) . . . . .	3640	Richard C. . . . .	10919
Helena M. (Swoope) . . . . .	3863	Robert B. . . . .	10923
Henry B. I. . . . .	942	William W. . . . .	10926
Howard G. . . . .	10081	Wirt A. (Love) . . . . .	8909
James . . . . .	938	WOOD,	
James A. . . . .	3872	Alfred . . . . .	5615
James L. . . . .	3641	C. Augustus . . . . .	5422



<b>WILLIAMS, <i>continued.</i></b>	<b>NO.</b>	<b>WILSON, <i>continued.</i></b>	<b>NO.</b>
Thomas H. G. . . . .	3293	Anna M. . . . .	6808
Thomas K. . . . .	10578	Bessie M. . . . .	11125
William A. . . . .	10575	Blanche K. . . . .	11121
William D. . . . .	8980	Caroline . . . . .	11114
<b>WILLIAMSON,</b>		Charles B. . . . .	11112
Brinton W. . . . .	12411	Charles L. . . . .	4466
Helen . . . . .	14065	Clara D. . . . .	11123
Jessie E. (Kenny) . . . .	12605	David R. . . . .	12711
Mary (Brennan) . . . . .	6261	Della . . . . .	6806
Oliver B. . . . .	12410	Eddie N. . . . .	11688
<b>WILLIS,</b>		Edmund L. . . . .	11124
Bertha G. (McElwrath) . .	9677	Effie M. . . . .	11694
Charles . . . . .	4811	Elizabeth (Johnson) . . . .	5067
Charles M. . . . .	8521	Ella B. . . . .	11130
Edward F. . . . .	4813	Elmer T. . . . .	6807
Ella J. . . . .	4808	Emma S. . . . .	11116
Ella O. (Moore) . . . . .	2982	Esther (Johnson) . . . . .	5066
Freddie M. . . . .	4814	Fannie (Truman) . . . . .	2081
George . . . . .	1169	Florence . . . . .	11117
George H. . . . .	4805	Florence C. (Sweigert) . . .	9782
Hannah (Marsh) . . . . .	250	Frances L. . . . .	11701
Harry R. . . . .	4815	Francisco S. . . . .	4464
Henry I. . . . .	4810	Frank S. . . . .	11111
Isaac C. . . . .	1170	George G. . . . .	12712
Lydia . . . . .	1171	George W. . . . .	6809
Lydia (Soul) . . . . .	4807	Harry G. . . . .	11129
Maggie E. (Sanders) . . . .	4809	Henry F. . . . .	4468
Marguerite L. . . . .	11401	Ida F. . . . .	11693
Mary F. . . . .	4816	Ivan C. . . . .	11700
Milton . . . . .	4806	Ida H. (Keeny) . . . . .	9745
Milton E. . . . .	1173	Infant . . . . .	11109
Robert E. . . . .	8522	Isadore J. . . . .	6866
Thomas B. . . . .	4812	James E. . . . .	12713
William . . . . .	1172	James F. . . . .	10004
<b>WILLS,</b>		Jane (Watkins) . . . . .	1063
Della B. (Womack) . . . . .	10921	John B. . . . .	6867
Della T. . . . .	13961	Josiah . . . . .	6869
Elizabeth M. (Ballinger) . .	4785	Kate A. (Morey) . . . . .	12107
Emma R. . . . .	11384	Lawrence M. . . . .	11126
Hannah B. . . . .	11393	Lizzie E. . . . .	11692
William R. . . . .	13962	Lou A. (Orme) . . . . .	9127
<b>WILLSON,</b>		Louisa (Cooper) . . . . .	2442
Charles H. . . . .	7815	Maggie E. (Haisley) . . . .	11698
Clarissa M. . . . .	13162	Margaret J. . . . .	11113
Leslie H. . . . .	13163	Mark R. . . . .	11696
Mary E. (Finkle) . . . . .	7818	Maria E. (Walker) . . . . .	3347
Mary E. . . . .	13164	Martha P. (Stewart) . . . . .	7121
Philip J. . . . .	7816	Mary C. . . . .	11120
Rachel A. (Edge) . . . . .	7813	Mary H. (Blue) . . . . .	9126
Rachel A. (Zimmerman) . . .	2557	Mary J. (Christy) . . . . .	2099
Rebecca J. (Zimmerman) . . .	2559	Mary J. (Dickey) . . . . .	2077
Samuel E. . . . .	7817	Mary L. . . . .	11697
William T. . . . .	7819	Mary W. . . . .	11133
<b>WILSON,</b>		Matilda J. (Johnston) . . . .	3815
Adaline M. . . . .	6870	Mortimer S. . . . .	11132
Addie A. . . . .	11691	Mortimer W. . . . .	4463
Albert W. . . . .	11127	Myra A. . . . .	11695
Alfred N. . . . .	11690	Nellie R. . . . .	9125
Amanda E. . . . .	11115	Nevada . . . . .	6805
Amanda J. (Schaut) . . . . .	4462	Nora D. . . . .	6810



<b>WIDEMIRE, continued.</b>	<b>NO.</b>	<b>WILLIAMS, continued.</b>	<b>NO.</b>
William P. . . . .	7295	Ann (Moore) . . . . .	113
<b>WIDNER,</b>		Anna M. (Moore) . . . . .	2181
Amaretta (Aldredge) . . . . .	2523	Anna M. (Smith) . . . . .	6402
Belle . . . . .	2522	Arthur T. . . . .	8975
Elizabeth (Bilton) . . . . .	2517	Atty E. . . . .	13839
Ellen . . . . .	2516	Charles E. . . . .	12495
Ellen J. (Butler) . . . . .	2518	Charles F. . . . .	8987
George C. . . . .	2520	Charles J. . . . .	8977
George C. . . . .	7759	Charlotte E. (Friboly) . . . . .	7105
Infant . . . . .	7758	Charlotte J. (Gray) . . . . .	6321
John A. . . . .	2519	Claudius M. . . . .	10576
Mary B. . . . .	7767	Eliza A. . . . .	8976
Mary E. (Bartholomew) . . . . .	2521	Ella M. (Mims) . . . . .	8978
Mary J. (Moore) . . . . .	597	Ellmaker P. . . . .	7104
Orpha V. . . . .	2525	Forrest . . . . .	8990
Riva L. . . . .	7768	Francis W. . . . .	13840
William H. . . . .	2524	Franklin . . . . .	8988
<b>WIEDEMANN,</b>		George O. . . . .	8991
Lucinda E. (Baker) . . . . .	13511	Gordon . . . . .	10582
Newell E. . . . .	14082	Grace E. (Windle) . . . . .	11105
<b>WIERNAN,</b>		Hannah J. (Vore) . . . . .	1666
Mary (Carson) . . . . .	173	Harriet L. . . . .	10580
<b>WIGGER,</b>		Henry E. . . . .	10577
Mary J. (Whitson) . . . . .	1669	James A. . . . .	13841
Nora . . . . .	6052	James F. . . . .	3295
<b>WILBORN,</b>		James M. . . . .	4485
Ida M. . . . .	11176	John . . . . .	8985
Phoebe J. (Boak) . . . . .	4507	John L. . . . .	13438
<b>WILDE,</b>		John R. . . . .	8982
James W. . . . .	12902	Julia F. (Love) . . . . .	8926
Lizzie T. (Moore) . . . . .	7047	Lizzie M. . . . .	6046
Ruth E. . . . .	12901	Lucile . . . . .	10581
<b>WILEY,</b>		Margaret E. . . . .	13838
Bessie G. . . . .	13413	Margaret J. . . . .	3292
Edna . . . . .	13415	Margaret J. (Peterson-Breen) . . . . .	4459
James A. . . . .	13411	Martha (Moore - Peoples - Stott) . . . . .	449
Martha E. (Elms) . . . . .	8843	Martha W. . . . .	3291
Mary (Newkirk) . . . . .	8095	Mary D. . . . .	10579
Mary E. . . . .	13412	Mary E. . . . .	8989
Ralph G. . . . .	13414	Mary F. (Thompson) . . . . .	10275
<b>WILKINS,</b>		Mary J. (Wigger) . . . . .	1669
Rachel A. (Barnard) . . . . .	1904	Mary W. P. . . . .	3294
<b>WILKINSON,</b>		Nancy A. . . . .	8983
Anne P. (Moore) . . . . .	1687	Nancy (Love) . . . . .	821
Sarah A. (Moore) . . . . .	1191	Rachel (Watkins-Valpez) . . . . .	1061
Florence M. . . . .	6086	Rebecca . . . . .	493
<b>WILLARD,</b>		Robert L. . . . .	3290
Ella (Quin) . . . . .	10843	Robert L. . . . .	8979
<b>WILLET,</b>		Robert L. . . . .	8986
Daphne E. . . . .	11660	Robert M. . . . .	13837
George V. . . . .	11659	Robert S. . . . .	13437
Gideon B. . . . .	11658	Rosella (Haines) . . . . .	6379
Sarah E. (Doughnan) . . . . .	5036	Ruth . . . . .	491
<b>WILLIAMS,</b>		S. Jennie . . . . .	6047
Abel K. . . . .	4460	Samuel . . . . .	495
Alice . . . . .	494	Sarah W. . . . .	8992
Altha . . . . .	12496	Theodore B. . . . .	4461
Amanda C. (Greer) . . . . .	4136	Thomas H. . . . .	8981
Amy L. . . . .	12485	Thomas H. . . . .	8984
Andrew M. . . . .	492		

WHITSON, <i>continued.</i>	NO.	WHITSON, <i>continued.</i>	NO.
Elvaro . . . . .	6061	Thomas B. . . . .	8459
Emma (Moore) . . . . .	5916	Thomas H. . . . .	386
Ethel M. . . . .	8458	Verlinda B. . . . .	12319
Fred. R. . . . .	6060	WHITTIER,	
Hannah S. . . . .	383	Alice E. . . . .	12918
Harris M. . . . .	5915	Anna L. (Markham) . . . . .	7068
Helen R. . . . .	6109	Helen M. . . . .	12919
Ida M. . . . .	6023	Llewellyn W. . . . .	12920
Infant . . . . .	6014	WICKERSHAM,	
Ira K. . . . .	1673	Emma C. (Barnard) . . . . .	5812
Irvin . . . . .	6056	Hannah A. . . . .	8348
James E. . . . .	6017	Isaac W. . . . .	8341
James L. . . . .	362	John H. . . . .	13333
James L. . . . .	1676	John M. . . . .	8342
James M. . . . .	6020	Joseph A. . . . .	8343
Jane (Vore) . . . . .	364	Leon M. . . . .	13334
Jesse . . . . .	1654	Mary A. . . . .	8345
Jesse M. . . . .	1713	Phebe (Moore) . . . . .	78
John . . . . .	355	Phebe A. . . . .	8344
John E. . . . .	1655	Rachel (Moore) . . . . .	2855
John . . . . .	365	Rachel C. . . . .	8346
John L. . . . .	6059	Rebecca E. . . . .	8347
John S. . . . .	6064	William B. . . . .	12190
Joseph L. . . . .	6015	WICKLEIN,	
Joseph L. A. . . . .	6019	Anna M. (Fawkes) . . . . .	4662
Joseph T. . . . .	2935	Annie C. . . . .	11291
Laura F. . . . .	6021	Daniel . . . . .	4678
Leah C. (Smith) . . . . .	384	Elizabeth (Moyer) . . . . .	4679
Lewis H. . . . .	1677	Emma F. . . . .	11265
Lizzie M. . . . .	6063	George F. . . . .	11267
Lulu A. . . . .	6058	John H. . . . .	11290
Margaret (Moore) . . . . .	81	Lydia . . . . .	4676
Margaret E. . . . .	1671	Margaret (Moyer) . . . . .	4677
Martin V. B. . . . .	1674	Sallie F. . . . .	11266
Mary . . . . .	357	Sarah F. (King) . . . . .	1124
Mary (Moore) . . . . .	381	William . . . . .	4675
Mary . . . . .	2934	WICKS,	
Mary E. . . . .	6018	Alice . . . . .	11253
Mary H. . . . .	5917	Alice E. (Moore) . . . . .	1103
Mary J. (Wigger) . . . . .	1669	Curtis . . . . .	11252
Mary L. . . . .	1656	Edward M. . . . .	4597
Mary MacD. . . . .	6108	Frank . . . . .	11242
Matilda (Moore-Linton) . . . . .	1618	Grover . . . . .	11250
Oliver N. . . . .	6016	Ivin . . . . .	11244
Phebe A. . . . .	379	James L. . . . .	4598
Phebe P. (Cooper) . . . . .	702	John G. . . . .	4593
Photio . . . . .	6024	John G. . . . .	11251
Priscilla (Miller) . . . . .	358	Joseph F. . . . .	4591
Rachel (Moore) . . . . .	89	Lora E. (Winchester) . . . . .	4592
Rachel M. (McFadgen) . . . . .	385	Rebecca W. . . . .	4594
Rebecca E. . . . .	1714	Thomas . . . . .	11243
Roland L. . . . .	6054	William F. . . . .	4596
Rufus A. . . . .	6053	William M. . . . .	4595
Samuel L. . . . .	2933	WIDEMIRE,	
Sarah (Antram) . . . . .	361	Edwin C. . . . .	7298
Sarah (Chambers) . . . . .	2932	Elizabeth G. (Cooper) . . . . .	2287
Sarah J. . . . .	6055	Hannah M. . . . .	7297
Sarah M. . . . .	1678	Lucretia A. . . . .	7294
Tamzen (Miller) . . . . .	354	Rebecca E. . . . .	7296
Thomas . . . . .	356	Walter M. . . . .	7299





BRIGHAM YOUNG UNIVERSITY



3 1197 21319 1304

Do Not  
Circulate

*Wills  
Book Binding  
Company*

