

**CATALOGUE OF THE ONE-
HUNDRED-AND-SIXTEENTH
ANNUAL EXHIBITION OF THE
PENNSYLVANIA ACADEMY
OF THE FINE ARTS**

FEBRUARY 6, 1921



MARCH 27, 1921

PHILADELPHIA

Established 1846

M. Knoedler & Co.



Publishers and Dealers in

WORKS OF ART
PAINTINGS
ENGRAVINGS
ETCHINGS, ETC.

556 Fifth Avenue

Paris
17 Place Vendome

New York

London
15 Old Bond Street

The One Hundred and Sixteenth Annual Exhibition of the Academy will be open to the public from Sunday, February 6, to Sunday, March 27, 1921, inclusive.

Sundays, from 1 to 5 P. M.

Week-days, from 9 A. M. to 5 P. M.

MANY OF THE WORKS IN THIS EXHIBITION ARE FOR SALE AT STUDIO PRICES. INFORMATION IN REGARD THERETO MAY BE HAD FROM THE SALESMAN OR FROM ANY ATTENDANT IN THE GALLERIES OR AT THE OFFICE

THERE ARE IN THE EXHIBITION 502 PAINTINGS AND 130 EXHIBITS OF SCULPTURE. 389 ARTISTS ARE REPRESENTED

The Schools of the Pennsylvania Academy of the Fine Arts train students in painting, sculpture and illustrating. The success achieved by the Schools is testified to by the number of artists of great reputation who received their training in them.

The present instructors are: Hugh H. Breckenridge, Charles Grafly, Henry McCarter, Joseph T. Pearson, Jr., Daniel Garber, Philip L. Hale, Arthur B. Carles and John F. Harbeson. Detailed information in regard to the Schools will gladly be furnished to any one interested in the subject. The second term of the present school year began January 31, 1921, but students may enter at any time.

Summer School at Chester Springs, Chester County, Pennsylvania.

THE PENNSYLVANIA
ACADEMY OF THE FINE ARTS
FOUNDED 1805

CATALOGUE OF THE
116TH ANNUAL EX-
HIBITION, FEBRUARY 6
TO MARCH 27, 1921

SECOND EDITION

PHILADELPHIA
1921

MANAGEMENT OF THE PENNSYLVANIA ACADEMY OF THE FINE ARTS

PRESIDENT,
JOHN FREDERICK LEWIS

VICE-PRESIDENT,
ARTHUR H. LEA

DIRECTORS,

THEOPHILUS P. CHANDLER,	ARTHUR H. LEA,
GEORGE H. MCFADDEN,	CHARLEMAGNE TOWER,
CLEMENT B. NEWBOLD,	JOSEPH E. WIDENER,
EDWARD T. STOTESBURY,	ELI KIRK PRICE,
ALFRED C. HARRISON,	JOHN HOWARD MCFADDEN,
T. DEWITT CUYLER,	FRANK H. CAVEN

TREASURER,
GEORGE H. MCFADDEN

SECRETARY,
JOHN ANDREW MYERS.

CURATOR OF SCHOOLS,
ELEANOR B. BARKER,

RESIDENT MANAGER, CHESTER SPRINGS SCHOOL,
D. ROY MILLER.

SOLICITOR,
MAURICE B. SAUL.

COMMITTEE ON EXHIBITIONS,
CLEMENT B. NEWBOLD, CHAIRMAN.

GEORGE H. MCFADDEN,	ALFRED C. HARRISON,
EDWARD T. STOTESBURY,	JOSEPH E. WIDENER,
JOHN HOWARD MCFADDEN.	

JURY OF SELECTION AND HANGING COMMITTEE
FOR THE 116TH ANNUAL EXHIBITION

PAINTING

ROBERT VONNOH, CHAIRMAN

CECILIA BEAUX	WILLIAM M. PAXTON
FRANK W. BENSON	WILLIAM RITSCHER
HUGH H. BRECKENRIDGE	ROBERT SPENCER
ADELAIDE COLE CHASE	HELEN M. TURNER
WILLIAM GLACKENS	CARROLL S. TYSON

SCULPTURE

CHARLES GRAFLY	A. STIRLING CALDER
ALBERT LAESSLE	

HANGING COMMITTEE

ROBERT VONNOH	CHARLES GRAFLY
HUGH H. BRECKENRIDGE	WILLIAM M. PAXTON
THE PRESIDENT, EX-OFFICIO	

CHICAGO JURY

MARIE BLANKE GORDON ST. CLAIR
L. O. GRIFFITH KARL BUEHR
EMIL ZETTLER

ST. LOUIS JURY

T. B. BARNETT C. F. GALT
R. P. BRINGHURST T. KEJIWARA
F. B. NUDERSCHER

AWARDS OFFERED TO EXHIBITORS BY THE PENNSYLVANIA ACADEMY OF THE FINE ARTS

GOLD MEDAL OF THE ACADEMY.

The Gold Medal of the Pennsylvania Academy of the Fine Arts, founded in 1893 by the late John H. Converse, will be awarded, at the discretion of the Board of Directors, in recognition of high achievement in their profession, to American Painters and Sculptors who may be exhibitors at the Academy or represented in the permanent collection, or who, for eminent services in the cause of art or to the Academy, have merited the distinction.

TEMPLE FUND AND MEDAL.

The Temple Trust Fund, created by the late Joseph E. Temple, yields an annual income for the purchase of works of American art at the discretion of the Directors of the Academy and for the issue of a gold medal by the Painters' Jury of Selection. The competition is open to all American Artists.

EDWARD T. STOTESBURY PRIZE.

Through the generosity of Edward T. Stotesbury, one of the Directors of the Academy, a prize of One Thousand Dollars (\$1000) will be awarded for the sixth time by the Committee on Exhibition to the artist whose painting or group of paintings, never before publicly exhibited, is, in the opinion of the Committee, the most important contribution to the success of this Exhibition.

WALTER LIPPINCOTT PRIZE.

The Walter Lippincott Prize of Three Hundred Dollars, with an option on the part of the founder to purchase the painting chosen, will be awarded for the twenty-eighth time. The conditions governing the award for this exhibition are: that the picture selected shall be, all its qualities con-

sidered, the best figure-piece painted in oil by an American citizen, and that Mr. Lippincott shall have the option, for one week after the announcement of the award, of purchasing the chosen painting at the price named by the Artist in the memorandum of entry. This prize is awarded by the Academy's Committee on Exhibition.

JOHN LAMBERT
FUND.

Under the will of John Lambert, of the City of Philadelphia, The Pennsylvania Academy of the Fine Arts was bequeathed the sum of \$50,000 in trust, "for the establishment of a fund, the income of which shall be used to purchase pictures from its Annual Oil Exhibitions by American artists." Mr. Lambert, as a former pupil of the Academy, desired to encourage especially the younger artists, and provided that the pictures should be placed in the permanent collection, if the Managers should so desire.

JENNIE SESNAN
GOLD MEDAL.

The Jennie Sesnan Prize, a Gold Medal endowed by Miss Elizabeth W. Roberts, will this year be available for the nineteenth time. The medal will be awarded by the Painters' Jury of Selection, for the best landscape in the Exhibition, but the Jury may withhold the prize if in its judgment no work should merit it.

MARY SMITH
PRIZE.

The Mary Smith Prize of One Hundred Dollars, founded by the late Russell Smith, will this year be awarded by the Exhibition Committee for the forty-third time. According to the modified terms, the prize will be awarded: to the Painter of the best painting (not excluding portraits) exhibiting at the Academy, painted by a resident woman Artist, for qualities ranking as follows: 1st, Originality of Subject; 2d, Beauty of Design or Drawing; 3d, Color and Effect; and, lastly, Execution. The Academy will have no claim on the painting. The same Artist may not receive the prize twice in succession, nor more than twice in all.

CAROL H. BECK
GOLD MEDAL.

The Carol H. Beck Gold Medal, founded by the Hon. James M. Beck, in memory of his sister, Carol H. Beck, who died on the fifteenth day of October, 1908, will be awarded for the thirteenth time to the best portrait in oil in the Exhibition. This medal will be awarded by the Painters' Jury to an American artist only, and will not be awarded twice to the same person. It will be awarded annually at each succeeding Exhibition.

THE PHILADELPHIA
PRIZE.

Through the generosity of Edward Bok the sum of \$250, called the Philadelphia Prize, will be awarded for the seventh time to the painting which visitors to the Exhibition will select as their choice. Of this \$250, \$150 is directed to be given to the artist, and the remaining \$100 is given to the management of the Academy to pay the tuition of a deserving student or students for study at the Schools of the Academy. The object of the award is to encourage the public to look at the pictures with personal interest and discrimination. During the week beginning March 7th, every person visiting the Galleries will be entitled to cast one vote "for the picture he likes best."

GEORGE D. WIDENER
MEMORIAL
GOLD MEDAL.

The George D. Widener Memorial Gold Medal, founded by The Pennsylvania Academy of the Fine Arts, will be awarded for the ninth time by the Sculptors' Jury, to the most meritorious work in Sculpture modeled by an American citizen, and shown in the Annual Exhibition.

HONORS AWARDED BY THE TEMPLE FUND

From 1884 until 1890 the Temple Gold Medal was awarded by the Directors of the Academy to the best figure picture; and the Temple Silver Medal to the best landscape and marine. In 1891 and 1892 the medals were awarded by the Jury of Selection and Hanging Committee of Artists to the best and second-best pictures, irrespective of subject. From 1893 to 1899 two Gold Medals were awarded annually. For the years 1900 to 1919 one Gold Medal was awarded.

TEMPLE GOLD
MEDAL.

- 1884. George W. Maynard.
- 1885. Charles Sprague Pearce.
- 1887. Clifford Provost Grayson.
- 1888. Charles Stanley Reinhart.
- 1889. Anna Elizabeth Klumpke.
- 1890. William Henry Howe.
- 1891. Abbott H. Thayer.
- 1892. Henry S. Bisbing.
- 1894. James A. McNeill Whistler.
- 1894. John S. Sargent.
- 1895. Edmund C. Tarbell.
- 1895. John H. Twachtman.
- 1896. Garl Melchers.
- 1896. J. Humphreys Johnston.
- 1897. George De Forest Brush.
- 1897. John W. Alexander.
- 1898. Wilton Lockwood.
- 1898. Edward F. Rook.
- 1899. Joseph De Camp.
- 1899. Childe Hassam.
- 1900. Cecilia Beaux.
- 1901. William M. Chase.
- 1902. Winslow Homer.
- 1903. Edward W. Redfield.
- 1904. Thomas Eakins.
- 1905. J. Alden Weir.
- 1906. Eugene Paul Ullman.
- 1907. Willard L. Metcalf.
- 1908. Frank W. Benson.
- 1909. Frederic P. Vinton.
- 1910. Howard Gardiner Cushing.
- 1911. Richard E. Miller.
- 1912. Emil Carlsen.
- 1913. Frederick C. Frieseke.
- 1914. W. Elmer Schofield.

TEMPLE GOLD
MEDAL.

- 1915. Charles W. Hawthorne
- 1916. Joseph T. Pearson, Jr.
- 1917. George Bellows.
- 1918. George Luks.
- 1919. Daniel Garber.
- 1920. Ernest Lawson.
- 1921. Leopold Seyffert.

TEMPLE SILVER
MEDAL

- 1883. William Thomas Trego.
- 1884. Thomas Hill.
- 1885. William T. Richards.
- 1887. Alexander Harrison.
- 1888. Howard Russell Butler.
- 1889. Arthur Parton.
- 1890. Edward L. Simmons.
- 1891. Kenyon Cox.
- 1892. George Inness.

AWARDS OF THE ACADEMY
GOLD MEDAL OF HONOR

Founded in 1893 by the late John H. Converse, of the Board
of Directors of the Academy.

- 1893. D. Ridgway Knight.
 - 1894. Alexander Harrison.
 - 1895. William M. Chase.
 - 1896. Winslow Homer.
 - 1898. Edwin A. Abbey.
 - 1898. Cecilia Beaux.
 - 1899. Charles Grafly.
 - 1901. Henry J. Thuron.
 - 1902. James A. McNeill Whistler.
 - 1903. John S. Sargent.
 - 1904. John W. Alexander.
 - 1905. William T. Richards.
 - 1905. Violet Oakley.
 - 1906. Horatio Walker.
 - 1907. Edward W. Redfield.
 - 1908. Edmund C. Tarbell.
 - 1909. Thomas P. Anshutz.
 - 1911. Willard L. Metcalf.
 - 1914. Mary Cassatt.
 - 1915. Edward H. Coates.
- Awarded for eminent services to the Academy.
- 1916. J. Alden Weir.
 - 1918. John McLure Hamilton.
 - 1919. Hugh H. Breckenridge.

AWARDS OF THE
WALTER LIPPINCOTT PRIZE

Founded in 1894 by Walter Lippincott, Esq.

- 1894. William Sergeant Kendall.
- 1895. Edmund C. Tarbell.
- 1896. William L. Picknell.
- 1897. Albert Herter.
- 1898. James Jebusa Shannon.
- 1899. John W. Alexander.
- 1900. Henry O. Tanner.
- 1901. Charles H. Davis.
- 1902. Walter MacEwen.
- 1903. Frank W. Benson.
- 1904. Mary Cassatt.
- 1905. Alexander Stirling Calder.
- 1905. T. W. Dewing.
- 1906. Childe Hassam.
- 1907. Marion Powers.
- 1908. James R. Hopkins.
- 1909. Thomas P. Anshutz.
- 1910. J. Alden Weir.
- 1911. Daniel Garber.
- 1912. Edward W. Redfield.
- 1913. Emil Carlsen.
- 1914. M. Jean McLane.
- 1915. William M. Paxton.
- 1916. Karl Anderson.
- 1917. Arthur B. Carles.
- 1918. DeWitt M. Lockman.
- 1919. Colin Campbell Cooper.
- 1920. Joseph DeCamp.
- 1921. Irving Couse.

AWARDS OF THE MARY SMITH PRIZE

Founded in 1879 by the late Russell Smith, in memory of his daughter, Mary Smith.

- 1879. Susan H. MacDowell.
- 1880. Catharine A. Janvier.
- 1881. Emily Sartain.
- 1882. Mary K. Trotter.
- 1883. Emily Sartain.
- 1884. Lucy D. Holme.
- 1885. Cecilia Beaux.
- 1887. Cecilia Beaux.
- 1888. Elizabeth F. Bonsall.
- 1889. Elizabeth W. Roberts.
- 1890. Alice Barber Stephens.
- 1891. Cecilia Beaux.
- 1892. Cecilia Beaux.

- 1894. Maria L. Kirk.
- 1895. Gabrielle D. Clements.
- 1896. Elizabeth H. Watson.
- 1897. Elizabeth F. Bonsall.
- 1898. Caroline Peart.
- 1899. Carol H. Beck.
- 1900. Mary F. R. Clay.
- 1901. Janet Wheeler.
- 1902. Elinor Earle.
- 1903. Jessie Willcox Smith.
- 1904. Lillian M. Genth.
- 1905. Elizabeth Shippen Green.
- 1906. Alice Mumford.
- 1907. Mary Smyth Perkins.
- 1908. Elizabeth Sparhawk-Jones.
- 1909. Martha Walter.
- 1910. Alice Mumford Roberts.
- 1911. Alice Kent Stoddard.
- 1912. Elizabeth Sparhawk-Jones.
- 1913. Alice Kent Stoddard.
- 1914. Nina B. Ward.
- 1915. Gertrude A. Lambert.
- 1916. Nancy M. Ferguson.
- 1917. Elizabeth F. Washington.
- 1918. Helen K. McCarthy.
- 1919. Juliet White Gross.
- 1920. Mildred B. Miller.
- 1921. Katherine Patton.

AWARDS OF THE JENNIE SESNAN GOLD MEDAL

Founded in 1902 by Miss Elizabeth W. Roberts.

- 1903. W. Elmer Schofield.
- 1904. Colin C. Cooper.
- 1905. Edward W. Redfield.
- 1906. Albert L. Groll.
- 1907. Ernest Lawson.
- 1908. Everett L. Warner.
- 1909. Theodore Wendel.
- 1910. Childe Hassam.
- 1911. Joseph T. Pearson, Jr.
- 1912. Willard L. Metcalf.
- 1913. George Bellows.
- 1914. Robert Spencer.
- 1915. Carroll S. Tyson, Jr.
- 1916. Emil Carlsen.
- 1917. Hayley Lever.
- 1918. J. Alden Weir.
- 1919. Charles H. Davis.
- 1920. Hugh H. Breckenridge
- 1921. Charles Morris Young.

AWARDS OF THE CAROL H. BECK GOLD MEDAL.

Founded in 1908 by the Hon. James M. Beck.

- 1909. John S. Sargent.
- 1910. Adolphe Borie.
- 1911. Edmund C. Tarbell.
- 1912. Joseph De Camp.
- 1913. J. Alden Weir.
- 1914. Robert Henri.
- 1915. Charles Hopkinson.
- 1916. Douglas Volk.
- 1917. Joseph T. Pearson, Jr.
- 1918. Leopold Seyffert.
- 1919. Leslie P. Thompson.
- 1920. Eugene Speicher.
- 1921. George Bellows.

AWARDS OF THE PHILADELPHIA PRIZE

- 1915. Lydia Field Emmet.
- 1916. Marie Danforth Page.
- 1917. Ernest L. Major.
- 1918. Paul King.
- 1919. Philip L. Hale.
- 1920. Alfred R. Mitchell.

AWARDS OF THE EDWARD T. STOTESBURY PRIZE

- 1916. Joseph T. Pearson, Jr.
- 1917. Hugh H. Breckenridge.
- 1918. Daniel Garber.
- 1919. Arthur B. Carles.
- 1920. Edward W. Redfield.

AWARDS OF THE GEORGE D. WIDENER MEMORIAL GOLD MEDAL.

Founded by The Pennsylvania Academy of the Fine Arts
in 1912.

- 1913. Charles Grafly.
- 1914. Paul Manship.
- 1915. Albin Polasek.
- 1916. Edward McCartan.
- 1917. Attilio Piccirilli.
- 1918. Albert Laessle.
- 1919. Jess M. Lawson.
- 1920. Malvina Hoffman.
- 1921. Evelyn Beatrice Longman.

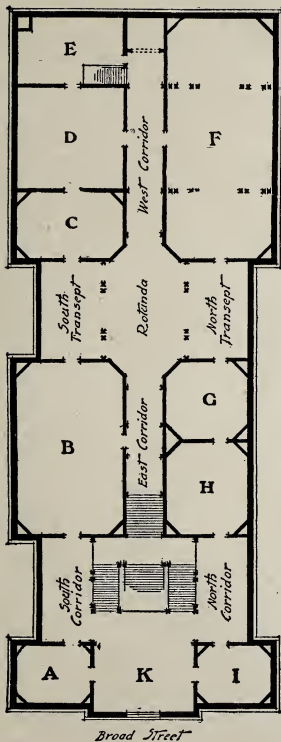

PLAN OF THE ACADEMY GALLERIES

The 116th Annual Exhibition Occupies the Entire Gallery Floor
 Except Galleries C and D.

“The Pennsylvania Academy of the Fine Arts, the oldest art institution in the United States, was founded in 1805, and chartered in the year following, but actually dates from 1791, when Charles Willson Peale attempted to organize in Philadelphia a school for the fine arts. This purpose, although supported by Giuseppe Ceracchi, the Italian sculptor, then in America, William Rush, the gifted and ingenious wood-carver, and other artists, was not successful, but out of it grew in 1794 the Columbianum, and in the following year, under the auspices of this Association, was held in the State-House the first exhibition of paintings in Philadelphia. The Columbianum, like its forerunner, existed only for a few years, but the interest of the elder Peale in a society or school to advance the cause of the fine arts never abated, and to his inspiring efforts was chiefly due the formation of the nation’s first art academy.

“In 1805, in Independence Hall, already filled with sacred associations, and where, twenty-nine years earlier, the forefathers had signed the Declaration, seventy-one public-spirited citizens, of whom forty-one were members of the Bar, met for organization and to draw up a petition for the incorporation of the Pennsylvania Academy of the Fine Arts. The distinguished gathering included George Clymer, a signer of the Declaration of Independence ; Joseph Hopkinson, the author of “Hail Columbia” ; William Tilghman, President of the Court of Common Pleas, and afterwards Chief Justice ; Charles Willson Peale, William Rush, and Rembrandt Peale, artists ; Alexander J. Dallas, District Attorney of the United States ; Joseph B. McKean, Attorney-General of the Commonwealth ; William Lewis, William Meredith, William Rawle, Horace Binney, Simon Gratz, John Reynell Coates, Richard Rush, Charles Biddle, John Redman Coxe, and Edward Penington.

“ The object of the Association, quaintly and vigorously expressed in the language of the day, was :

“ To promote the cultivation of the Fine Arts, in the United States of America, by introducing correct and elegant copies from works of the first Masters in Sculpture and Painting, and by thus facilitating the access to such Standards, and also by occasionally conferring moderate but honourable premiums, and otherwise assisting the Studies and exciting the efforts of the Artists gradually to unfold, enlighten, and invigorate the talents of our Countrymen.”

The venerable parchment, dated the twenty-sixth day of December, 1805, is now among the treasured archives of the Academy, and is signed as follows :

James Oldden, Jun.,	James Tatem,	Wilson Hunt,
Henry K. Helmuth,	Walter Kerr,	Moses Levy,
John Redman Coxe,	Wm. Rush,	J. B. McKean,
Will Poyntell,	Jacob S. Waln,	A. J. Dallas,
Jos. Reed,	Henry Kuhl,	Chas. Biddle,
Henry Pratt,	C. Wm. Peale,	William H. Tod,
John B. Wallace,	Rem. Peale,	Hor. Binney,
Thomas Wiedman,	Charles Clark,	Richard Rush,
Lewis Niell,	Andw. Bayard,	C. W. Fraser,
Samuel Meeher,	T. P. Garesche,	John Reed, Jun.,
John K. Helmuth,	George Clymer,	James Gibson,
Charles Smith,	W. Rawle,	Wm. Meredith,
Joseph Lownes,	Peter S. Du Ponceau,	J. Dorsey,
Edw. Penington,	W. Lewis,	W. S. Biddle,
D. Watts,	William Tilghman,	Richd. Peters, Jun.
Edw. Burd,	Samson Levi,	Walter Franklin,
William Smith,	Thos. Ballou Zantzinger,	James Shoemaker,
James Hopkins,	Jos. Hopkinson,	Mahlon Dickerson,
Benjn. R. Morgan,	Simon Gratz,	J. W. Condy,
John Hallowell,	Geo. Fox,	Salegman Phillips,
John R. Coates,	Chs. Chauncey,	Peter A. Brown,
Plun. F. Glentworth,	Charles Swift,	Robt. Frazer,
Phillip Wager,	Saml. Ewer,	James Milnor.
Peter Wager,	Thomas Bradford, Jun.,	

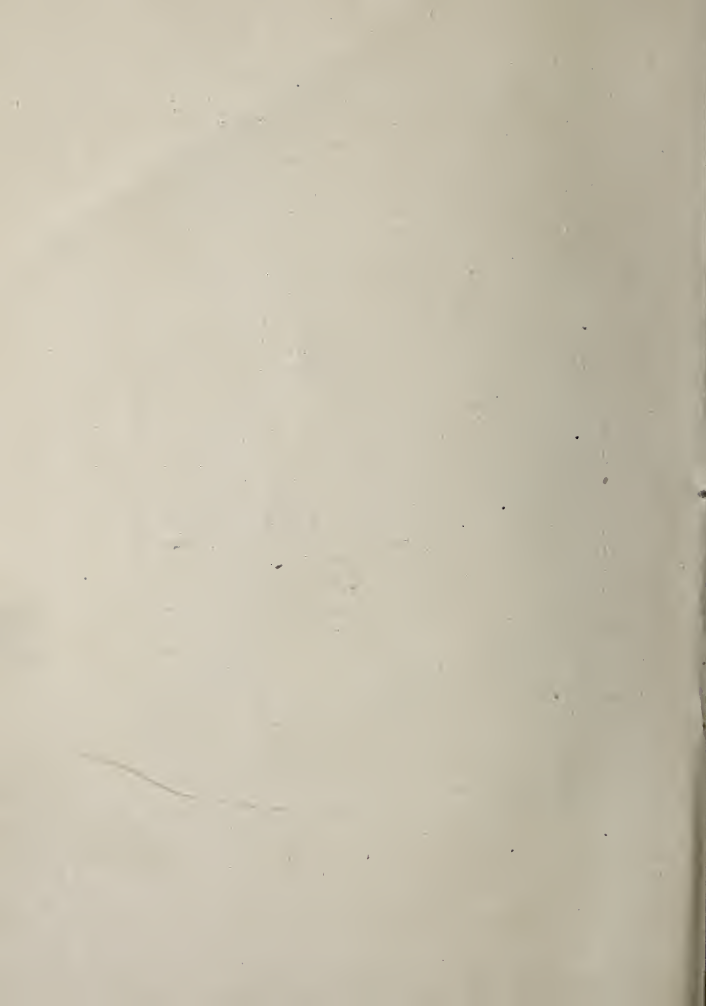



PORTRAIT: CAROLUS DURAN. BY JOHN SINGER SARGENT



REFLECTION. BY KYOHEI INUKAI



CHILD IN CHINESE DRESS. BY WILLIAM GLACKENS



PORTRAIT: MISS ELSIE MCLENNEN. BY WILLIAM M. PAXTON



TOHICKON. BY DANIEL GARBER



PORTRAIT: A. D. 1867. BY ERNEST L. IPSEN



READING. BY THOMAS W. DEWING



CHILDREN WADING. BY EDWARD H. POTTHAST



TANNHÄUSER. BY PHILIP L. HALE



ELEANOR, JOAN AND ANNA. BY GEORGE BELLOWES



THE YOUNG HOSTESS. BY K. A. BUEHR

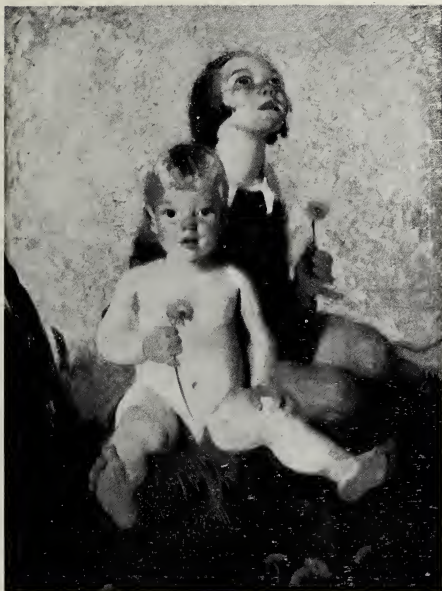

MORNING SONG. BY JEAN MCLANE



PORTRAIT. BY ADOLPHE BORIE



THE SUNNY WINDOW. BY FRANK W. BENSON



MAMMOTH COVE, CALIFORNIA. BY WILLIAM RITSCHER.



MAC PHERSON AND MAC DONALD. BY GARI MELCHERS



PORTRAIT: EDWARD W. REDFIELD. BY WAYMAN ADAMS



PORTRAIT: MRS. JOHN G. PALFREY. BY ADELAIDE COLE CHASE



PORTRAIT: G. H. H. BY ALICE KENT STODDARD

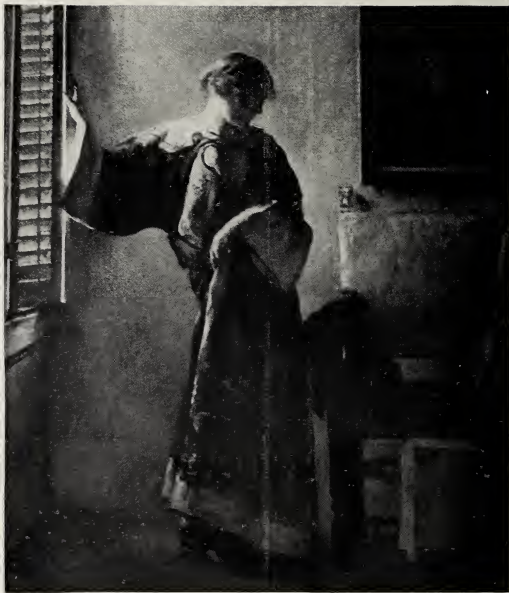

THE WINDOW BLIND. BY JOSEPH DECAMP



PORTRAIT OF THE ARTIST. BY SIDNEY E. DICKINSON



THE GOLDEN SCREEN. BY ROBERT SUSAN

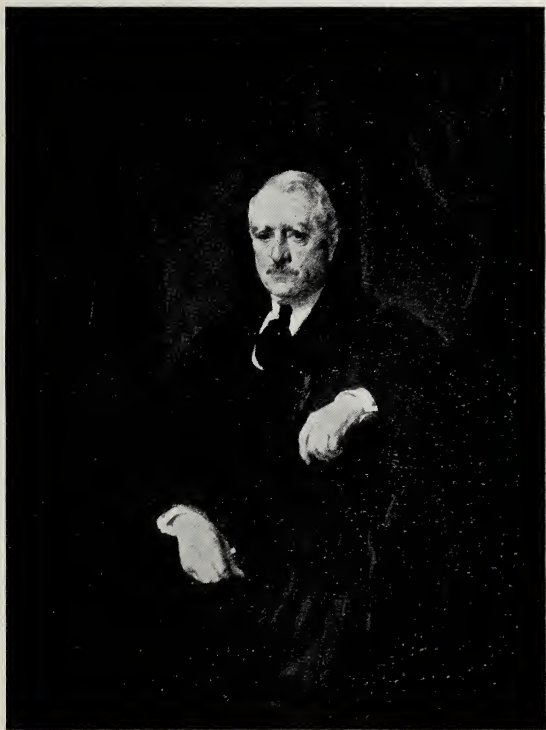

PORTRAIT: A FEDERAL JUDGE. BY LEOPOLD SEYFFERT



PORTRAIT OF A BOY. BY MARIE DANFORTH PAGE



PORTRAIT: MRS. KATE A. MOORE. BY JOHN SINGER SARGENT

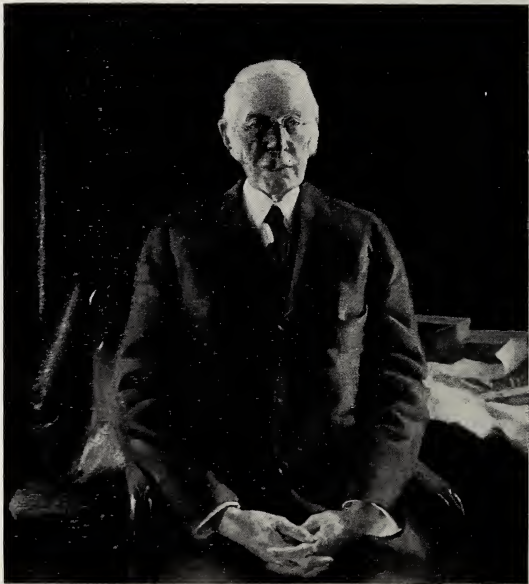

PORTRAIT: DR. CHARLES W. ELIOT. BY CHARLES HOPKINSON

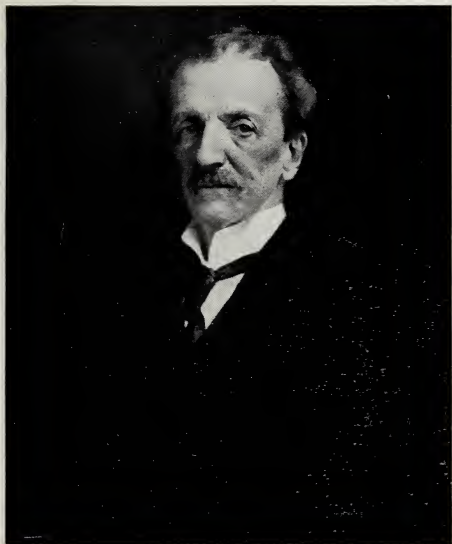

PORTRAIT: MR. W. H. BARNES. BY LEOPOLD SEYFFERT



PASSING CLOUDS. BY RICHARD BLOSSOM FARLEY



THE CAPTAIN. BY GERTRUDE FISKE



NUDE: GIRL COMBING HER HAIR. BY WILLIAM M. PAXTON



CHATHAM SQUARE. BY COLIN CAMPBELL COOPER



ROAD TO POINT PLEASANT. BY EDWARD W. REDFIELD



A DAY IN AUGUST. BY LEON KROLL



TAHITIANS. BY GEORGE BIDDLE



PORTRAIT: MISS W. BY DEWITT M. LOCKMAN



BREEZY DAY. BY RICHARD E. MILLER

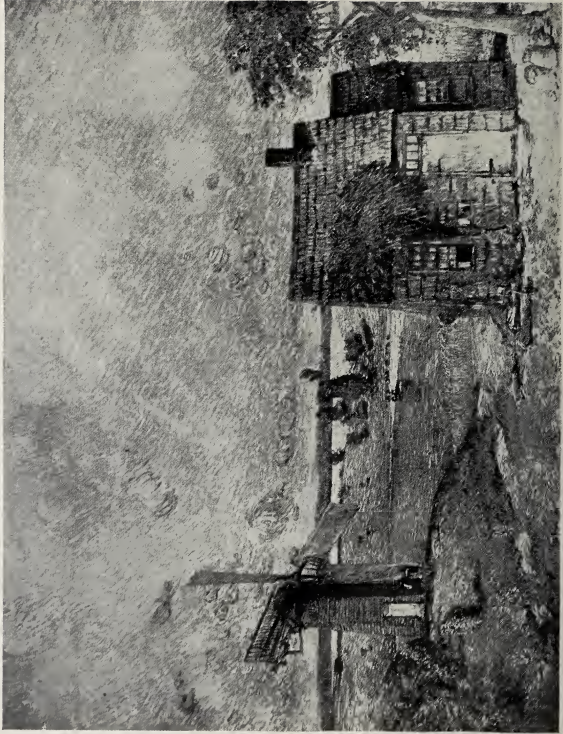

THE OLD LONG ISLAND LANDSCAPE. BY CHILDE HASSAM



PORTRAIT OF THE ARTIST

BY ROBERT VONNOH

PORTRAIT: BESSIE POTTER VONNOH, SCULPTRESS.



THE FIFTY SHIPWAYS: HOG ISLAND. BY JOHN C. JOHANSON



MORNING SHADOWS. BY W. ELMER SCHOFIELD

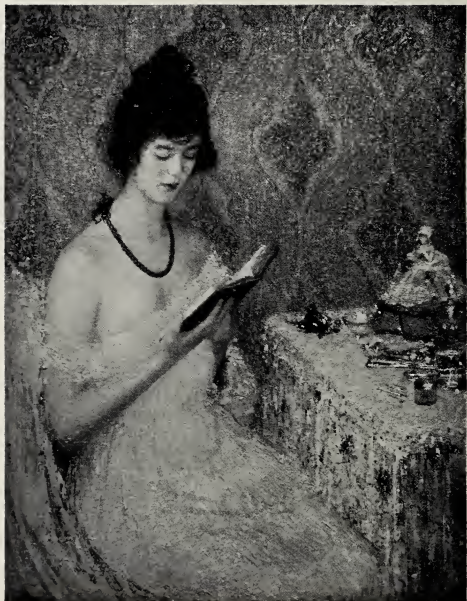

CORAL. BY HELEN M. TURNER

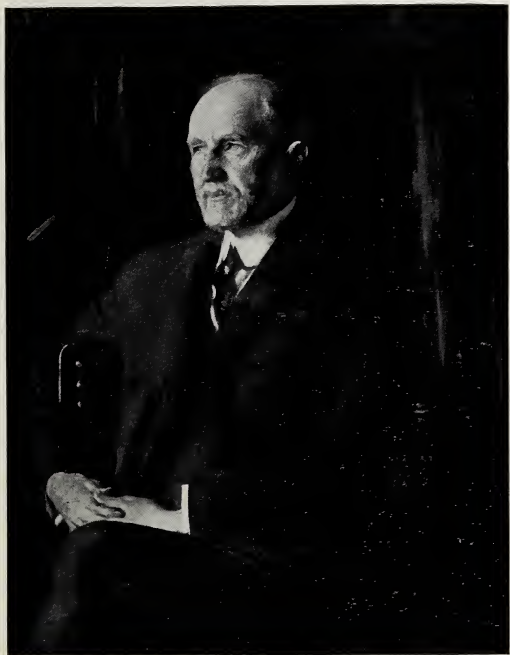

PORTRAIT: HON. FREDERICK H. GILLETT. BY EDMUND C. TARBELL



THE CITY. BY ROBERT SPENCER



WIND ON THE SOUND. BY CHARLES MORRIS YOUNG



THE MILLS. BY HUGH H. BRECKENRIDGE



A NEW ENGLAND TOWN. BY CARROLL S. TYSON



UNDER THE ARBOR. BY FRED WAGNER



THE GREEN WAVE. BY CHARLES H. WOODBURY



NANCY AND THE MAP OF EUROPE. BY LILIAN WESTCOTT HALE



THE OPEN WINDOW. BY ELIZABETH O. PAXTON



EVA GREEN. BY ROBERT HENRI



HILL ROAD. BY GEORGE W. SOTTER

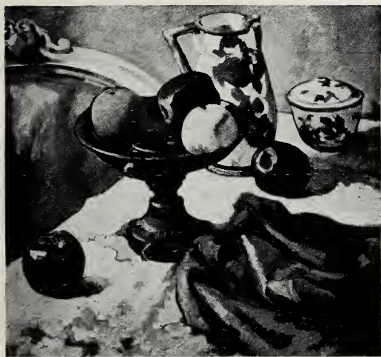

ITALIAN PITCHER AND FRUIT. BY HUGH H. BRECKENRIDGE



STILL LIFE. BY WAYNE K. CRUMLING



MY DAUGHTERS. BY IVAN OLINSKY



YVONNE. BY LOUIS BETTS



THE EDGE OF THE DUNES. BY ROSS E. MOFFETT



ARTIST AND MODEL. BY WALTER UFER



NUDE. BY GRIFFITH B. COALE



NAIAD WITH TRAGIC MASK. BY A. STIRLING CALDER



THE BIG DUCK, BY EDITH BARRETTO PARSONS



THE FUTURE. BY EVELYN LONGMAN



ALLAGRESSE. BY BESSIE POTTER VONNOH



OUT WEST. BY E. KATHLEEN WHEELER

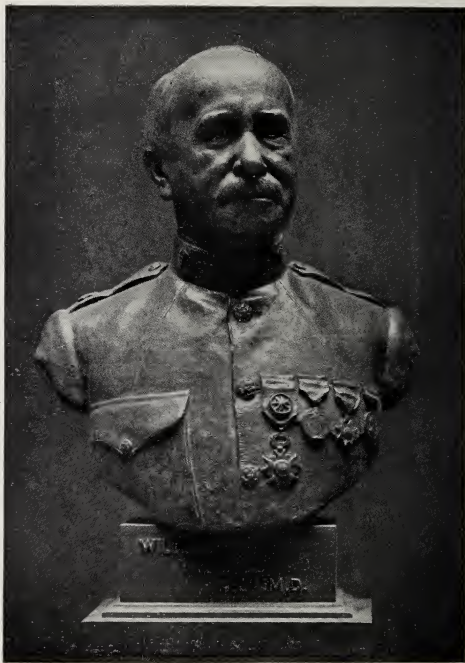

PORTRAIT BUST: DR. W. W. KEEN. BY SAMUEL MURRAY



HONORABLY DISCHARGED. BY GERTRUDE V. WHITNEY

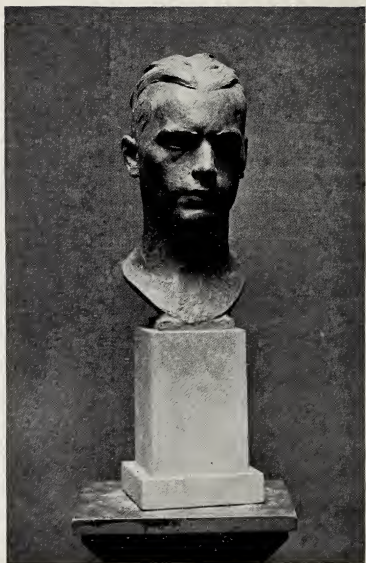

HEAD. BY AURELIUS RENZETTI



STUDY OF A BABY. BY KATHERINE BEECHER STETSON



THE DÉBUTANTE. BY VICTOR SALVATORE



AT PLAY. BY A. DE FRANCESCO

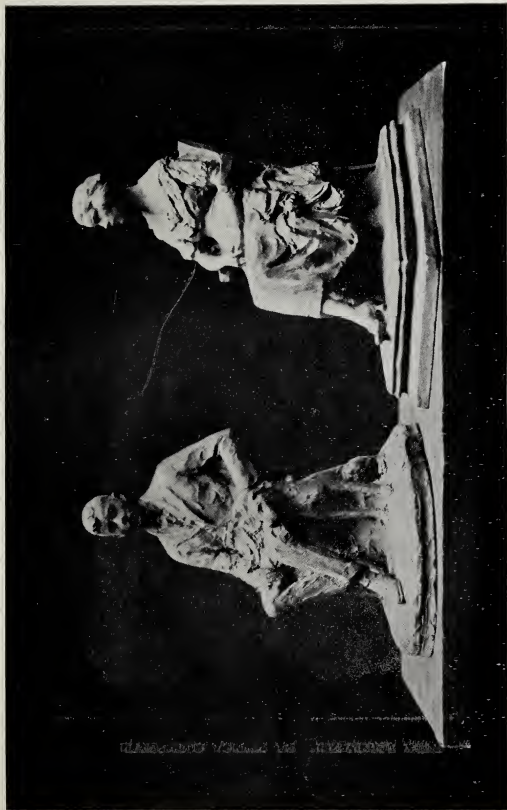

PORTRAIT STATUETTE: MY BROTHER. PORTRAIT STATUETTE: MISS HELEN MAC DONALD.
BY LOUISE ABEL



BABY FOUNTAIN. BY NANCY COONSMAN

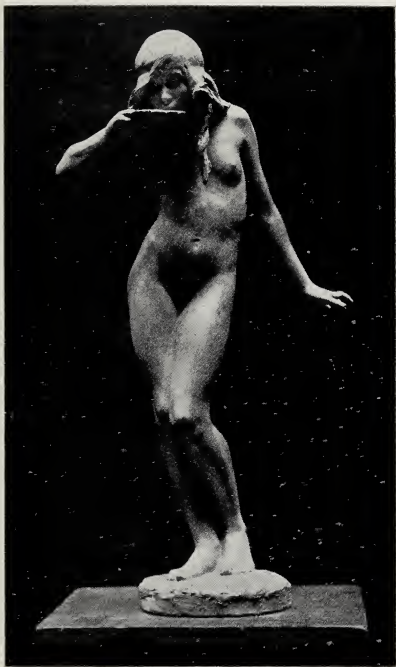

GIRL DRINKING FROM A SHELL. BY EDWARD MCCARTAN



WHITE BULL. BY C. C. RUMSEY

PAINTINGS IN OIL.

GALLERY A.

W. HERBERT DUNTON.

1 Plains Indians.

DURAND FELTER.

2 Sunshine and Snow.

HENRY REUTERDAHL, LT. COMMANDER, U.S.N.R.

3 Shore Leave: Azores.

LEWIS HERZOG.

4 Winter Twilight.

ALICE WORTHINGTON BALL.

5 The Portuguese Hill.

KATHERINE L. FARRELL.

6 'Way Up Along Provincetown.

ELIZABETH FISHER WASHINGTON.

7 June.

WILLIAM L. CARRIGAN.

8 Carrigancool.

PAINTINGS IN OIL.

LYDIA FIELD EMMETT.

9 A Brown Study.

ALICE KENT STODDARD.

10 Portrait: Nancy.

E. K. K. WETHERILL.

11 The Mountain Village.

CHARLES C. CURRAN.

12 Cloud Fleece.

CARL J. NORDELL.

13 A Goddess.

G. GLENN NEWELL.

14 A Shady Spot.

ALEXANDER BOWER.

15 The Coast of Maine.

FREDERICK C. FRIESEKE.

16 The Open Field.

THOMAS C. CORNER.

17 Portrait.

CECIL CLARK DAVIS.

18 Portrait: Mrs. D.

WILLIAM SINGER.

19 Olden: October.

PAINTINGS IN OIL.

ROY C. NUSE.

20 Farm Children.

ADELAIDE COLE CHASE.

21 Portrait: Mrs. Clark Doubleday.

MARGARET RICHARDSON.

22 A Study.

W. LESTER STEVENS.

23 Sunlight Gorge.

ERNEST LAWSON.

24 Connecticut River: New Hampshire.

WILLIAM GLACKENS.

25 Child in Chinese Dress.

ROSS E. MOFFETT.

26 Winter: Provincetown.

WINTROP TURNEY.

27 Rockport Quarry.

ETHEL HERRICK WARWICK.

28 Boothbay Harbor: Maine.

LEOPOLD SEYFFERT.

29 Portrait: Mr. W. H. Barnes.

MARJORIE CONANT.

30 Portrait: Mademoiselle Lili.

PAINTINGS IN OIL.

- WILLIAM SINGER.
31 Salmon River: October.
- EDWARD H. POTTHAST.
32 Ring-a-Round.
- GEORGE LAURENCE NELSON.
33 Kent Falls.
- WILLIAM SARTAIN.
34 Moon at Twilight.
- SIDNEY E. DICKINSON.
35 The Casement.
- EMMA FORDYCE MACRAE.
36 Day Lilies.
- F. W. HUTCHISON.
37 The Waterfall.
- VAN D. PERRINE.
38 Autumn.

SOUTH CORRIDOR.

K. A. BUEHR.

39 The Young Hostess.

H. L. HILDEBRANDT.

40 Flowers.

ROBERT SUSAN.

41 The Connoisseur.

FRANK SWIFT CHASE.

42 Vermont Hills.

R. SLOAN BREDIN.

43 Toward Evening.

LOUIS F. BERNEKER.

44 In the Garden.

ROY C. NUSE.

45 On Friendly Terms.

WALTER UFER.

46 Artist and Model.

OLAF BRAUNER.

47 Golden Afternoon: Isles of Shoals.

PAINTINGS IN OIL.

P. VAN ROEKENS.

48 Old Whaling Wharf: Newport, R. I.

GEORGE BELLOWS

49 Portrait: Mrs. T.

DWIGHT BLANEY.

50 Jacob's Ladder.

GEORGE PEARSE ENNIS.

51 Deep Water Bay.

WILLIAM J. KAULA.

52 Storm Cloud.

LEOPOLD SEYFFERT.

53 Brothers.

W. LESTER STEVENS.

54 Gray Day: Winter.

WILLIAM C. WATTS.

55 Such a Tide as Moving Seems
Asleep.

GREGORY SMITH.

56 Lieutenant River.

WAYMAN ADAMS.

57 Peters Brothers: Printers.

E. BLANCHARD COLVER.

58 October on the Esplanade.

PAINTINGS IN OIL.

EARL KENNETH BATES.

59 The Waning Year.

JAMES KNOX.

60 Cloudy Day.

LILLA CABOT PERRY.

61 In the Boehmer Forest.

CLARENCE K. CHATTERTON.

62 Girl in Oriental Costume.

BEATRICE EDGERLY.

63 Loading the Freighter.

KATHARINE PATTON.

64 The Lure of the Woods.

WILLIAM COTTON.

65 Portrait: Miss Catharine Wharton
Morris.

Lent by Mrs. Harrison S. Morris

FRANK V. COLSON.

66 Feeding Ducks.

HENRY R. RITTENBERG.

67 Before the Mirror.

MARION POWERS.

68 Seventeen.

GALLERY B.

HOBART NICHOLS.

69 Sunny Brook: Winter.

TOM P. BARNETT.

70 Old Coal Pocket.

ALBERT ROSENTHAL.

71 Portrait: Miss F.

GERTRUDE FISKE.

72 The Captain.

DOROTHY OCHTMAN.

73 Jug of Flowers.

JOHN SHARMAN.

74 Autumn Landscape.

EARL KENNETH BATES.

75 Houses and Quarry: Manayunk.

CORA S. BROOKS.

76 September Flowers.

IRVING COUSE.

77 Chant to the Rain God.

Awarded the Walter Lippincott Prize.

PAINTINGS IN OIL.

A. J. BOGDANOVE.

78 The Guide to the Perplexed.

CHILDE HASSAM.

79 The Old Long Island Landscape.

ERNEST L. IPSEN.

80 Portrait: Mrs. G. Glenn Newell.

Lent by Mrs. Newell.

HOWARD RUSSELL BUTLER.

81 The Coast Guard.

BÉLA MAYER.

82 November Light.

JOHN SINGER SARGENT.

83 Portrait: Mrs. Kate A. Moore.

Lent by M. Knoedler & Son.

WILLIAM RITSCHER.

84 Abaloni Fisher: California.

JOHN RUMMELL.

85 November Twilight.

LILIAN WESTCOTT HALE.

86 Portrait.

W. ELMER SCHOFIELD.

87 Morning Shadows.

PAINTINGS IN OIL.

ERNEST L. BLUMENSCHHEIN.

88 Star Road and White Sun.

CHARLES WARREN EATON.

89 Moonlight: Bruges Canal.

VIOLET OAKLEY.

90 Catherine Wharton Morris in Her
Hindoo Dance.

Lent by Mrs. Harrison S. Morris.

EDGAR A. PAYNE.

91 Rugged Slopes and Tamarack.

HENRIETTA M. SHORE.

92 Girl with Fruit.

GARI MELCHERS.

93 The Old Hunter.

KATHARINE PATTON.

94 Deep in the Woods.

Awarded the Mary Smith Prize.

HELGE ANDERSON.

95 The Purple Sea.

JEAN MCLANE.

96 Morning Song.

JOHN SLOAN.

97 Bleeker Street: Saturday Night.

PAINTINGS IN OIL.

MARY BREWSTER HAZELTON.

98 *Melora.*

JOHN SLOAN.

99 *The Range: Autumn.*

EDWARD W. REDFIELD.

100 *Road to Point Pleasant.*

GEORGE W. SOTTER.

101 *Village at Twilight.*

S. J. WOOLF.

102 *Portrait of the Artist.*

ALDRO T. HIBBARD.

103 *Late February.*

IVAN OLINSKY.

104 *My Daughters.*

EDITH MACMURTRIE.

105 *An Indian Girl.*

JOHN F. CARLSON,

106 *Forest Pool.*

WILLIAM GREASON.

107 *Autumn in Connecticut.*

GARI MELCHERS.

108 *MacPherson and MacDonald.*

PAINTINGS IN OIL.

DANIEL GARBER.

109 Tohickon.

W. LESTER STEVENS.

110 Early Morning: Spring.

RICHARD BLOSSOM FARLEY.

111 Bubbles.

GEORGE LAURENCE NELSON.

112 The Old-fashioned Vase.

JOHN F. FOLINSBEE.

113 The Apple Cart.

ISABEL BRANSON CARTWRIGHT.

114 Theodosia.

FRED WAGNER.

115 Under the Arbor.

PAUL KING.

116 After the Rain.

GEORGE BELLOWS.

117 Eleanor, Joan and Anna.

Awarded the Carol H. Beck Gold Medal.

JOSEPH H. BOSTON.

118 Moonlight: Adirondacks.

CHARLES ROSEN.

119 Midsummer.

PAINTINGS IN OIL.

LILLIAN B. MEESER.

120 The Back Street: Provincetown.

HAYLEY LEVER.

121 Across the River.

GRACE H. TURNBULL.

122 Palmetto Berries.

EUGÈNE CASTELLO.

123 Street in Holland.

HELEN M. TURNER.

124 Coral.

ROY C. NUSE.

125 Age of Speed.

OLAF BRAUNER.

126 The Headland.

WALTER FARNDON.

127 Summer.

SOUTH TRANSEPT.

GEO. T. HOBBS.

128 Objects of Art.

EUGENE HIGGINS.

129 In a Back Street.

ALBERT DELMONT SMITH.

130 Wass the Scotchman.

DAVID ERICSON.

131 Winter Mists.

GERTRUDE NASON.

132 The Ivory Gown.

CARL HOECKNER.

133 Cleopatra.

ALICE BEACH WINTER.

134 The Flower Garden.

ELIZABETH FISHER WASHINGTON.

135 Spring.

ANTONIO BARONE.

136 Lady with a Muff.

ROBERT STRONG WOODWARD.

137 Tangled Branches.

LEON KROLL.

138 Wappinger's Falls.

GALLERY E.

WILL HOWE FOOTE.

139 Girl Sewing.

GEORGE H. LEONARD.

140 Near the Lock: Moret.

KATHERINE LANGHORNE ADAMS.

141 The Waterfall at Sneden's.

C. R. PATTERSON.

142 Sunlit Waters.

HARRIET LORD.

143 Patty R.

WILL HOWE FOOTE.

144 A Village Vamp.

HARRY FRANKLIN WALTMAN.

145 Early Morning.

J. LIDDEL GOLDIE.

146 Across the River.

DINES CARLSEN.

147 Pine Woods.

PAINTINGS IN OIL.

ANN CRANE.

148 Old Farmhouse: Winter.

HELEN M. TURNER.

149 Autumn.

W. L. LATHROP.

150 Limeport Hill Farm.

FREDERICK BALLARD WILLIAMS.

151 Vermont Hillside.

ETTORE CASER.

152 The Offering.

GERTRUDE FISKE.

153 Girl and Parrot.

G. M. BRUESTLE.

154 Early Morning.

BEN FOSTER.

155 Oncoming Night.

HENRY S. EDDY.

156 Along the Waterfront.

CLARA WEAVER PARRISH.

157 Old-fashioned Flowers.

F. FARRAND DODGE.

158 A Hill Town.

PAINTINGS IN OIL.

HOWARD GILES.

159 **Maine's Woods.**

MARGARET FULTON SPENCER.

160 **Still Life, With Fruit.**

HORATIO WALKER.

161 **The Thinker.**

FRANK DEHAVEN.

162 **The Bowl.**

BEN FOSTER.

163 **Late Summer Twilight.**

JEROME MYERS.

164 **Fantasy.**

LOUIS BETTS.

165 **Portrait: Miss Alice.**

HORATIO WALKER.

166 **Rain, Thunder and Lightning.**

JEROME MYERS.

167 **The Open Air Service.**

ROBERT SPENCER.

168 **The City.**

CHARLES MORRIS YOUNG.

169 **Mountain Side.**

PAINTINGS IN OIL.

ELIOT CLARK.

170 Hillside and Valley.

GEORGE L. NOYES.

171 By the River.

CHARLES H. DAVIS.

172 In Golden Light

WILSON IRVINE.

173 The Creek.

HORATIO WALKER.

174 Lime Burners at Night.

IRVING COUSE.

175 Moonlight.

CHILDE HASSAM.

176 Autumn: Old Lyme.

LAWTON PARKER.

177 Cinerarias.

CHARLES EBERT.

178 Monhegan Harbor.

H. SEWELL.

179 An Old Farmer.

JOHN NOBLE.

180 Provincetown.

PAINTINGS IN OIL.

HELGE ANDERSON.

181 Summer Storm.

LUCIE HARTRATH.

182 The Valley: Morning.

MAUD M. MASON.

183 Delphinium Decoration.

JOHN R. GRABACH.

184 Helen.

EDITH WIDING YAFFEE.

185 Studying.

HILDA BELCHER.

186 The Easter Window.

EMMA FORDYCE MACRAE.

187 Portrait.

MARIE BLANKE.

187a The Garden Seat.

CENTRAL GALLERY.

MORGAN COLT.

188 The Old York Road.

HARRY L. HOFFMAN.

189 Mid-October.

WALTER UFER.

190 Autumn.

ELIZABETH WENTWORTH ROBERTS.

191 Springtime.

NANCY M. FERGUSON.

192 Pleasure Seekers.

JOEL J. LEVITT.

193 The Window Over the Lake.

AMOS BIRDSALL, JR.

194 Coast.

RICHARD S. MERYMAN.

195 Landscape.

JONAS LIE.

196 Eastward.

PAINTINGS IN OIL.

EDWARD H. POTTHAST.

197 The Canadian Rockies.

ERNEST L. IPSEN.

198 Portrait: A. D. 1867.

HENRY RANKIN POORE.

199 Pilgrim Sons.

ELIZABETH WENTWORTH ROBERTS.

200 My Garden.

GEORGE LUKS.

201 Climbing the Screecher.

I. H. CALIGA.

202 The Pink Kimono.

A. B. DAVIES.

203 Brahms Marine.

CATHERINE PRIESTLY RICHARDSON.

204 Portrait: Mrs. G. F. Shoply.

CHARLES H. DAVIS.

205 On the West Wind.

EARL KENNETH BATES.

206 The Hills of Pennsylvania.

JOHN R. CONNER.

207 The Studio.

PAINTINGS IN OIL.

ALICE KENT STODDARD.

208 Portrait: Edmund B. Gilchrist.

EDWARD H. POTTHAST.

209 Children Wading.

ALBERT ROSENTHAL.

210 Portrait: Miss Giles.

PAUL KING.

211 Camden Harbor.

ALBERT STERNER.

212 The Dancer.

MARY L. WEISS.

213 Lilies.

MINNIE M. MILLER.

214 Still Life.

RICHARD ANDREW.

215 Portrait: John Crossman.

IVAN OLINSKY.

216 Cecilia.

COLIN CAMPBELL COOPER.

217 Chatham Square: New York.

MARGARETTA S. HINCHMAN.

218 Portrait: Chas. S. Taylor.

PAINTINGS IN OIL.

CHARLES H. WOODBURY.

219 The Green Wave.

RICHARD BLOSSOM FARLEY.

220 Passing Cloud.

KYOHEI INUKAI.

221 'Twas the Night Before Christmas.

CHAUNCEY F. RYDER.

222 The Day is Done.

JOHN R. GRABACH.

223 Looking Over the City.

WILSON IRVINE.

224 The Home Valley.

GRIFFITH B. COALE.

225 Nude.

WILLIAM CHADWICK.

226 Rockford Village: Delaware.

H. A. PINKOVITZ.

227 Anna Perry.

CLAXTON B. MOULTON.

228 Portrait of Boy, with Reflection.

PAINTINGS IN OIL.

CARL RUNGIUS.

229 Roping a Steer.

FLORENCE DELL BRADWAY.

230 Old-fashioned Girl.

CLIFFORD W. ASHLEY.

231 Home Port.

FREDERICK W. HARER.

232 Woman of St. Lucia.

EUGENE SPEICHER.

233 Flowers and Fruit.

PHILIP L. HALE.

234 Tannhäuser.

JOHN C. JOHANSEN.

235 The Approaching Storm.

WILLIAM CHURCHILL.

236 The Bather.

MORGAN COLT.

237 The Turning Point.

EDMUND GREACEN.

238 Jersey Hills.

ADA C. WILLIAMSON.

239 Portrait: Mrs. O.

PAINTINGS IN OIL.

EDWARD DUFNER

240 Early Morning.

ARRAH LEE GAUL BRENNAN.

241 City Hall.

MARTIN BORGORD

242 Salmon Pool in January: Norway.

ADA C. WILLIAMSON.

243 A Spanish Gentleman.

GEORGE W. SOTTER.

244 A Little White House.

GIOVANNI B. TROCCOLI.

245 Portrait: Mrs. Edwin G. Champney.

JULIET WHITE GROSS.

246 Youth Triumphant.

EDITH MCMURTRIE.

247 The Circus.

MORRIS HALL PANCOAST.

248 The Seaside Farm.

WILLIAM GREASON.

249 The D. A. C. at Twilight.

GEORGE BIDDLE.

250 Tahitians.

PAINTINGS IN OIL.

ROBERT WINTHROP CHANLER.

251 Chinese Fantasy.

EBEN F. COMINS.

252 Juliet and Orange.

ROSS E. MOFFETT.

253 The Edge of the Dunes.

GALLERY F.

GEORGE LAWRENCE NELSON.

254 Portrait: Beatrice.

ALEXANDER BOWER.

255 Dark Cove.

CHARLES BITTINGER.

256 Duxbury 100.

WILLIAM J. WHITTEMORE.

257 Huntress Restraining the Hounds.

ALBERT P. LUCAS.

258 Evening Star.

RICHARD ANDREW.

259 Portrait: Prof. J. G. S. Andrew.

ADOLPHE BORIE.

260 Portrait.

Lent by Albert E. McVitty, Esq.

JESSIE ANSBACHER.

261 Portrait: Miss Tait.

CHARLES W. HAWTHORNE.

262 Mother and Child.

PAINTINGS IN OIL.

CHAUNCEY F. RYDER.

263 Mount Lovewell.

MAURICE FROMKES.

264 The Sculptor.

NANCY M. FERGUSON.

265 When the Boat Comes in.

JOHN SHARMAN.

266 Zinnias.

EDWARD W. REDFIELD.

267 Woodland Solitude.

CARROLL S. TYSON.

268 A New England Town.

JOHN SLOAN.

269 Drying Hair: Sunday.

ROBERT HENRI.

270 Blonde Girl.

ERNEST LAWSON.

271 Segovia: Spain.

WALTER UFER.

272 Susanna and Her Sister.

HOWARD RUSSELL BUTLER.

273 Portrait: Charles Collins, Esq.

PAINTINGS IN OIL.

LOUIS PAUL DESSAR.

274 Return to the Sheepfold.

FRANK W. BENSON.

275 The Sunny Window.

CHARLES MORRIS YOUNG.

276 Sea and Shore.

LILIAN WESTCOTT HALE.

277 Nancy and the Map of Europe.

CHARLES MORRIS YOUNG.

278 Wind on the Sound.

Awarded the Jennie Sesnan Gold Medal.

FLORENCE F. SNELL.

279 The Cross Roads.

LOUIS KRONBERG

280 The Grandmother.

Lent by Mr. Howard Young.

ROBERT SUSAN.

281 The Golden Screen.

RALPH MCLELLAN.

282 The Novel.

JOSEPH DECAMP.

283 The Window Blind.

WILLIAM RITSCHEL.

284 Mammoth Cove.

PAINTINGS IN OIL.

JOHN SINGER SARGENT.

285 **Portrait: Carólus Duran.**

Lent by M. Knoedler & Son.

GERALD A. FRANK.

286 **The Blue Pool.**

PAUL KING.

287 **The Abandoned Quarry.**

WILLIAM A. B. KIRKPATRICK.

288 **Prelude.**

JULIUS T. BLOCH.

289 **Marigolds.**

BURTIS BAKER.

290 **Interior with Figure.**

FRANK DEHAVEN.

291 **November.**

MATILDA BROWNE.

292 **Garden Flowers.**

MORRIS HALL PANCOAST.

293 **Mel's Landing.**

GEORGE BELLOWS.

294 **My Studio.**

ROBERT SPENCER.

295 **The Green River.**

PAINTINGS IN OIL.

RICHARD E. MILLER.

296 Breezy Day.

LEON KROLL.

297 The Visit.

GIOVANNI B. TROCCOLI.

298 A New England Woman.

JAMES KNOX.

299 Winter Evening.

CARL RUNGIUS.

300 Wyoming.

JOSEPH H. BOSTON.

301 Moonlight: Marine.

LEOPOLD SEYFFERT.

302 A Federal Judge.

EMIL CARLSEN.

303 The Open Sea.

JOHN F. FOLINSBEE.

304 Grey Thaw.

JULIUS T. BLOCH.

305 The Visitor.

FRANK NIEPOLD.

306 The Red Bridge.

PAINTINGS IN OIL.

DANIEL GARBER.

307 *The Sun in Summer.*

ALEXANDER ROBERTSON JAMES.

308 *Portrait: My Wife.*

JOHN C. JOHANSEN.

309 *The Fifty Shipways: Hog Island.*

MARION L. POOKE.

310 *The Appeal.*

CONSTANCE CURTIS.

311 *Still Life.*

GRACE EVANS.

312 *Flowers.*

ADELAIDE COLE CHASE.

313 *Portrait: Mrs. John G. Palfrey.*

EVERETT LLOYD BRYANT.

314 *June.*

LOUIS BETTS.

315 *Yvonne.*

CHARLES ROSEN.

316 *The Ravine.*

MARY BUTLER.

317 *Indian Head in October: Catskills.*

ROSAMOND L. SMITH.

318 *Discovery.*

NORTH TRANSEPT.

JULIUS T. BLOCH.

319 The Old Leeds Chocolate Pot.

ISABEL BRANSON CARTWRIGHT.

320 Summer Flowers.

CORA S. BROOKS.

321 From Autumn's Treasury.

CARLE J. BLENNER.

322 Decorative Flower Painting.

CULLEN YEATES.

323 An Arrangement.

GORDON ST. CLAIR.

324 Pavilion on the Moon.

CORNELIUS BOTKE.

325 A Forest of Eucalyptus.

ERIC HUDSON.

326 West Wind.

KATHRYN E. CHERRY.

327 Dahlias and Mums.

GALLERY G.

EMIL CARLSEN.

328 Blue and White.

JEAN MCLANE.

329 Portrait: Dr. Richard Cabot.

MINNIE M. MILLER.

330 Nasturtiums.

FREDERIC NUNN.

331 Ebb Tide.

EVERETT LLOYD BRYANT.

332 Bartlett's Young Blackbird.

EDMUND C. TARBELL.

333 Hon. Frederick H. Gillett, Speaker
of the House.

MARGARET FULTON SPENCER.

334 Blue, Tan and Violet.

WOODHULL ADAMS.

335 At Miss Florence's.

FREDERICK A. BOSLEY.

336 The Gray Room.

PAINTINGS IN OIL.

WILLIAM J. POTTER.

337 Old Homes: Honfleur.

S. WALTER NORRIS.

338 The Roadstead.

LEOPOLD SEYFFERT.

339 A Model.

HENRY B. SNELL.

340 The Coming Thunderstorm.

S. WALTER NORRIS.

341 Old Books.

WILLIAM PAXTON.

342 The Macaw.

GEORGE L. NOYES.

343 Village Street: Addingham.

EARL KENNETH BATES.

344 Above the City.

EDMUND C. TARBELL.

345 Portrait: Seth M. Milliken, M.D.

Lent by Dr. Milliken.

WILLIAM A. PATTY.

346 Winter Afternoon.

BERTHA E. BAXTER.

347 Evening Tide.

PAINTINGS IN OIL.

MARY L. WEISS.

348 The Flower Bed.

SARAH LANGLEY.

349 Improvisation, No. 1.

LESLIE P. THOMPSON.

350 Portrait.

LILLIAN B. MEESER.

351 The Chinese Idol.

SARAH LANGLEY.

352 Improvisation, No. 2.

WILLIAM GLACKENS.

353 Beach: New London.

FRANK NUDERSCHER.

354 The Old Wharf: Provincetown.

CARL LAWLESS.

355 From the Land of Promise.

RUTH A. ANDERSON.

356 Philip Watley Bourne.

ARTHUR B. CARLES.

357 Tulips.

MANUEL AZADIGIAN.

358 Still Life.

PAINTINGS IN OIL.

CARL J. NORDELL.

359 The Garden Hat: Portrait of Mrs.
Nordell.

BARUCH M. FELDMAN.

360 Japanese Duds.

PARKE DOUGHERTY.

361 Moonlight: Mortigues.

ERNEST LAWSON.

362 Toledo: Spain.

FREDERICK G. HALL.

363 Portrait: Miss Hawthorne.

JOHN R. CONNER.

364 Woodchuck Knoll.

ALICE D. LAUGHLIN.

365 The Blue Pond.

ELIZABETH O. PAXTON.

366 The Open Window.

KATHARINE DUNN PAGON.

367 Still Life.

WILLIAM BAXTER CLOSSON.

368 The Villa Garden.

PAINTINGS IN OIL.

HENRY MCCARTER.

369 Fantasy.

SARAH LANGLEY.

370 Apples.

WILLIAM BAXTER CLOSSON.

371 At a Wellesley College Fête.

ARTHUR B. CARLES.

372 Woman in White.

GALLERY H.

GEORGE W. SOTTER.

373 Rice's Mill.

SELDEN FOX.

374 The Glory of Autumn.

WILLIAM PAXTON.

375 Portrait: Miss Elsie McLennan.

BERTHA MENZLER PEYTON.

376 The Poplars.

PEARLE AIMAN.

377 Circus.

GIOVANNI B. TROCCOLI.

378 Head of a Lady.

WILLARD C. SCHOULER.

379 Portrait: "Old Flax."

LEON KROLL.

380 A Day in August.

LYDIA FIELD EMMETT.

381 Portrait Study.

PAINTINGS IN OIL.

S. G. PHILLIPS.

382 The Little Nude.

CLIFFORD ADDAMS.

383 A Black Iris.

HUGH H. BRECKENRIDGE.

384 Lustreware and Fruit.

S. WALTER NORRIS.

385 Silver Cataract.

LEOPOLD SEYFFERT.

386 The Headmaster.

HUGH H. BRECKENRIDGE.

387 Italian Pitcher and Fruit.

A. B. DAVIES.

388 Loitering Children.

ROBERT HENRI.

389 Eva Green.

WALTER UFER.

390 Under the Box Elder.

LOUISE WATERMAN WISE.

391 Flight from Belgium.

DOUGLAS VOLK.

392 Among the Lilies.

PAINTINGS IN OIL.

JOHN F. FOLINSBEE.

393 Baby Elizabeth.

HARRY L. JOHNSON.

394 The Sporting Club.

GEORGE W. SOTTER.

395 Hill Road.

W. HERBERT DUNTON.

396 Winter Range.

RICHARD S. MERYMAN.

397 Portrait.

WAYNE K. CRUMLING.

398 Still Life.

RICHARD M. KIMBEL.

399 The Old Antique Shop.

DURAND FELTER.

400 Mountain Road.

HUGH H. BRECKENRIDGE.

401 The Mills.

A. L. GROLL.

402 Lava Beds of New Mexico.

NANCY M. FERGUSON.

403 Market Day.

PAINTINGS IN OIL.

PAUL KING.

404 Toil.

HENRY B. SNELL.

405 Foggy Morning.

NANCY M. FERGUSON.

406 Shopping District.

LESLIE P. THOMPSON.

407 Still Life.

W. ELMER SCHOFIELD.

408 Morning Tide.

BERTHA E. BAXTER.

409 Sails Drying.

WM. M. PAXTON.

410 Nude: Girl Combing Her Hair.

W. ELMER SCHOFIELD.

411 The Little Cove.

WALTER UFER.

412 My Buick: Taos Canyon.

JULIUS T. BLOCH.

413 Chrysanthemums.

CLIFFORD ADDAMS.

414 The Deserter.

PAINTINGS IN OIL.

FRANK H. KIDDER.

415 A Fishing Port.

CHILDE HASSAM.

416 The Portrait and the Bust.

CLIFFORD ADDAMS.

417 The Prodigal.

HAYLEY LEVER.

418 Study of Flowers.

KATHRYN E. CHERRY.

419 The Landing.

NORTH CORRIDOR.

WAYMAN ADAMS.

420 Portrait: Edward W. Redfield.

RALPH TAYLOR.

421 Reflected Light.

MARY TOWNSEND MASON.

422 Tulips.

RICHARD A. HOLBERG.

423 Sir Christopher Wren Tower.

ROSAMOND L. SMITH.

424 Mending the Ruffle.

CHARLES REIFFEL.

425 February Thaw.

CHARLES ROSEN.

426 Ice Patterns.

THERESA F. BERNSTEIN.

427 Grecian Pageant.

ROYSTON NAVE.

428 Norma.

PAINTINGS IN OIL.

- M. BRADISH TITCOMB.
429 Front Street: Marblehead.
- FREDERICK C. FRIESEKE.
430 Yellow Tulips—the Mirror.
- JULIUS D. KATZIEFF.
431 A Relic of the Past.
- EUGENE SPEICHER.
432 Portrait: Katharine.
- FÉLICIE WALDO HOWELL.
433 The Night Watchman.
- ELIZABETH FISHER WASHINGTON.
434 Late Autumn.
- CLARKE G. VOORHEES.
435 Lord's Cove.
- FRANK V. DUMOND.
436 The Boy Scout.
- WILLIAM NELL.
437 Landscape: Cintra, No. 1.
- WILL S. ROBINSON.
438 Across the Valley.
- P. VAN ROEKENS.
439 On "Long Wharf": Newport, R. I.

PAINTINGS IN OIL.

DEWITT M. LOCKMAN.

440 Portrait: Miss W.

ERNEST DAVID ROTH.

441 Lengthening Shadows.

LILLIAN B. MEESER.

442 Peonies.

E. BLANCHARD COLLVER.

443 Little War Orphan.

CATHERINE PRIESTLY RICHARDSON.

444 Portrait: Philip Shepley.

ISABEL BRANSON CARTWRIGHT.

445 The Blue Parasol.

BIRGE HARRISON.

446 Rising Tide.

HORACE BROWN.

447 The Lonely Farm.

GARDNER SYMONS.

448 Edge of the Wood.

FRED WAGNER.

449 Christmas Time.

GALLERY I.

EDMUND GREACEN.

450 Peggy.

Lent by Mr. Joseph S. Isidor.

BRUCE CRANE.

451 Golden Hills.

HENRY B. SNELL.

452 Gray Weather.

ROBERT VONNOH.

453 My Old Manse.

BRUCE CRANE.

454 Grey Fields.

ROBERT VONNOH.

455 Amber and Grey.

THOMAS W. DEWING.

456 Reading.

Lent by Dr. Thomas L. Bennett.

J. FRANCIS MURPHY.

457 Group of Sycamores.

Lent by Mr. Joseph S. Isidor.

458 October Afternoon.

Lent by Mrs. William Macbeth.

PAINTINGS IN OIL.

HORATIO WALKER.

459 Hippocrene.

J. FRANCIS MURPHY.

460 Autumn Days.

Lent by Mr. Joseph S. Isidor.

A. B. DAVIES.

461 Hylas and the Nymphs.

Lent by Dr. Thomas L. Bennett.

CHILDE HASSAM.

462 Early Spring: 'Way Up Town.

LESTER D. BORONDA.

463 Isles of Content.

ROBERT VONNOH.

464 Portrait of the Artist.

DURAND FELTER.

465 Springtime.

LEONARD OCHTMAN.

466 December Sun.

ROBERT VONNOH.

467 Portrait: Bessie Potter Vonnoh
(Sculptress).

L. O. GRIFFITH.

468 Oyster Schooners.

PAINTINGS IN OIL.

KARL ANDERSON.

469 Girl in Yellow and White.

GUY WIGGINS.

470 Passing Year.

FREDERICK C. FRIESEKE.

471 Field of Poppies.

EMIL CARLSEN.

472 Stormy Sea.

GALLERY K.

LILLIAN GENTH.

473 Point Lobos.

ROY C. NUSE.

474 The Last Load.

CHARLES HOPKINSON.

475 Portrait: Dr. Charles W. Eliot.
President Emeritus, Harvard University.

M. BRADISH TITCOMB.

476 In the White Mountains: Sugar
Hill.

LAZAR RADITZ.

477 Portrait: Mrs. Lazar Raditz.

THEO. J. MORGAN.

478 Autumnal Spirit of Provincetown.

LILLIAN GENTH.

479 The Bather.

SIDNEY E. DICKINSON.

480 Portrait of the Artist.

GARDNER SYMONS.

481 Autumn Sunlight.

PAINTINGS IN OIL.

WILLIAM J. KAULA.

482 Early May.

MARIE DANFORTH PAGE.

483 Portrait of a Boy.

Lent by Mrs. George W. Elkins, Jr.

FRANK B. COUCH.

484 Early Spring.

FRANK C. PEYRAND.

485 When the Summer is Young.

HARRY L. JOHNSON.

486 The Harbor.

EDITH EMERSON.

487 The Calling of Elisha.

G. GLENN NEWELL.

488 Through the Birch Woods.

GEORGE ELMER BROWNE.

489 Back from the Shoals.

ALICE KENT STODDARD.

490 Portrait: G. H. H.

Lent by Mrs. Charles W. Henry.

ANTHONY ANGAROLA.

491 From the Hilltops.

PAINTINGS IN OIL.

A. L. GROLL.

492 Enchanted Mesa.

JOHN F. FOLINSBEE.

493 Lock: New Hope.

BURTIS BAKER.

494 Rum Bottles and a Bit of Red.

ANTHONY ANGAROLA.

495 An Old Settlers' Picnic.

KYOHEI INUKAI.

496 Reflection.

RUTH A. ANDERSON.

497 On the Beach.

LEE LUFKIN KAULA.

498 Vedal.

ALICE WORTHINGTON BALL.

499 Gloucester.

JONAS LIE.

500 Mid-winter.

GEORGE ELMER BROWNE

501 The Red Barn.

SCULPTURE.

A. STIRLING CALDER.

502 Naiad with Tragic Mask.

SAMUEL MURRAY.

503 Sketch of Leslie W. Miller.

F. TOLLES CHAMBERLIN.

504 Dorothy.

HAZEL BRILL JACKSON.

505 The Fledgling.

A. A. WEINMAN.

506 Portrait Medallion.

KARL F. SKOOG.

507 Portrait Relief.

E. KATHLEEN WHEELER.

508 Grief.

MAY MOTT-SMITH.

509 Peace Medal.

E. T. QUINN.

510 Portrait: Albert Sterner.

SCULPTURE.

AURELIUS RENZETTI.

511 Head Study.

KARL F. SKOOG.

512 Portrait Relief.

A. A. WEINMAN.

513 Medal for Mount Sinai Hospital
Unit.

KARL F. SKOOG.

514 Portrait Relief.

VICTOR SALVATORE.

515 The Débutante.

KARL F. SKOOG.

516 Portrait Relief.

MARIUS A. AZZI.

517 Statuette.

KARL F. SKOOG.

518 Portrait Relief.

E. KATHLEEN WHEELER.

519 Out West.

BEATRICE FENTON.

520 The Seashell.

EDITH BARRETTO PARSONS.

521 The Big Duck.

SCULPTURE.

C. C. RUMSEY.

522 The Old Virginian.

KARL F. SKOOG.

523 Portrait Relief.

LOUIS R. DOUGHERTY.

524 Awakening.

KARL F. SKOOG.

525 Portrait Relief.

LEE LAWRIE.

526 Head of the Virgin.

KARL F. SKOOG.

527 Portrait Relief.

EMIL ZETTLER.

528 The Mr. and Mrs. Frank G. Logan
Medal.

KARL F. SKOOG.

529 Portrait Relief.

FRANK STAMATO.

530 Friend Alvin.

ALBIN POLASEK.

531 Portrait Head: Howard V. Shaw.

MAY MOTT-SMITH.

532 Portrait Relief: Maxine Elliott.

SCULPTURE.

ANTHONY DE FRANCESCO.

533 At Play.

KARL F. SKOOG.

534 Portrait Relief.

ALVIN MEYER.

535 Portrait Relief: Dr. H. Barton
Jacobs.

SAMUEL MURRAY.

536 Portrait: D. W. Jordan, Esq.

NANCY COONSMAN

537 Baby Fountain.

AURELIUS RENZETTI.

538 Centaur.

LOUISE ABEL.

539 Portrait Statuette: My Brother.

NELLIE LOUISE THOMPSON.

540 A Fountain.

ARTHUR PUTNAM.

541 Puma Lying on Its Side.

ALVIN MEYER.

542 Wood Nymph.

ALLAN CLARK.

543 Michio Itow, Japanese Dancer.

SCULPTURE.

FRANK L. JIROUCH.

544 Torse.

LOUISE ABEL.

545 Portrait Statuette: Miss Helen
MacDonald.

SAMUEL MURRAY.

546 Portrait Bust: Dr. W. W. Keen.

GERTRUDE V. WHITNEY.

547 Portrait: Jo Davidson.

E. KATHLEEN WHEELER.

548 Death and Sleep.

ALLAN CLARK.

549 Ted Shawn, Dancer.

BESSIE POTTER VONNOH.

550 Adolescence.

ALVIN MEYER.

551 Sybil.

JOHN BATEMAN.

552 Head.

RICHARD W. BOCK.

553 Portrait Relief: Dorathi I. Bock.

ANNA COLEMAN LADD.

554 The Dreamer.

SCULPTURE.

LOUISA EYRE.

555 About My Dreams.

GERTRUDE V. WHITNEY.

556 Honorably Discharged.

GASTON LACHAISE.

557 Woman.

CHESTER BEACH.

558 Three of Them.

J. JUSZKO.

559 Portrait Bust: Mrs. R. W.

JEROME CONNOR.

560 Portrait Bust: Hon. Eamon De
Valera.

AURELIUS RENZETTI.

561 Figure Study.

ELIZABETH BERENSON.

562 Terra-Cotta.

E. NADELMAN.

563 The Adolescent.

ELIZABETH BERENSON.

564 Terra-Cotta: Figure Seated.

MARY O. BOWDITCH.

565 Woman Sewing.

SCULPTURE.

BESSIE POTTER VONNOH.

566 Little Miss A.

LOUISA EYRE.

567 In Springtime: Sketch.

OSCAR HUGH DE BOYEDON.

568 Dancer.

ADELE SCHULENBURG.

569 The Refugees.

KATHARINE BEECHER STETSON.

570 Study of a Baby.

JAMES E. FRASER.

571 Bronze Mask and Separate Marble
Base.

LOUISA EYRE.

572 Portrait of a Child.

NICHOLAS ROMANO.

573 The Dancer.

EDWARD BERGE.

574 Relief of the Black Children.

A. STIRLING CALDER.

575 A Sea Mother.

FREDERICK W. ALLEN.

576 Toreo.

SCULPTURE.

MELIK FINKLE.

577 Infant Sleeping.

C. C. RUMSEY.

578 Panel Decoration.

ANDREW O'CONNOR.

579 Madame X.

RICHARD W. BOCK.

580 Portrait: Dorathi I. Bock.

ANTONIO SALEMME.

581 Study of Old Scotch Lady.

VICTOR KAHILL.

582 Twice-told Tales.

FLORENCE ELIZABETH ATKINS.

583 Frogs.

LOUISA EYRE.

584 Youth.

ISMAEL SMITH.

585 Salombo.

F. TOLLES CHAMBERLIN.

586 Portrait of a Child.

ALICE MORGAN WRIGHT.

587 Lady Macbeth.

588 Portrait: Mrs. B. E. Lewis.

SCULPTURE.

BESSIE POTTER VONNOH
589 Good Morning.

AURELIUS RENZETTI.
590 Nymph and Fawn.

HENRY PODOLSKY.
591 The Old Rabbi.

ANDREW O'CONNOR.
592 Study.

BESSIE POTTER VONNOH
593 Primivera.
594 Allagresse.

A. STIRLING CALDER,
595 Tragic Figures.

JEROME CONNOR.
596 Portrait: Mrs. Garrett.

ANNA COLMAN LADD.
597 Aviator.

AURELIUS RENZETTI.
598 Ideal.

EDWARD BERGE.
599 The Race.

VICTOR SALVATORE.
600 Youth.

SCULPTURE.

C. C. RUMSEY.

601 White Bull.

EVELYN BEATRICE LONGMAN.

602 The Future.

Awarded the George D. Widener Memorial
Gold Medal.

JOHN BATEMAN.

603 Sea Urchin: A Wall Fountain.

SAMUEL MURRAY.

604 Portrait: My Niece.

NICHOLAS ROMANO.

605 Portrait: Lucian.

SAMUEL MURRAY.

606 Sketch.

NANNA MATTHEWS BRYANT.

607 Little Eve.

LOUIS MAYER.

608 Portrait: Dr. Gilbert Reid.

BESSIE POTTER VONNOH.

609 Will o' the Wisp.

ARTHUR PUTNAM.

610 Puma and Snakes.

MILDRED E. SARTELLE.

611 Isabella and Joseph.

SCULPTURE.

E. SIEBERN.

612 To Spring.

E. FRASER.

613 Head.

MARGARET Q. WHITNEY.

614 The Sisters.

FLORENCE ELIZABETH ATKINS.

615 Rabbit.

FRANK L. JIROUCH.

616 Mother and Child.

EDITH BARRETTO PARSONS.

617 Fountain Sketch.

HENRY PODOLSKY.

618 End of the Day.

MARGARET Q. WHITNEY.

619 Bedtime.

GLADYS C. EDGERLY.

620 Cat Washing.

ALBERT JAEGER.

621 Memorial Medallion.

E. MCCARTAN.

622 Girl Drinking from a Shell.

SCULPTURE.

JEROME CONNOR.

623 Figure for Supreme Sacrifice
Memorial, Washington, D. C.

GLADYS C. EDGERLY.

624 Russian Girl.

PAUL MANSHIP.

625 Candle Stick.

E. T. QUINN.

626 Portrait: Mrs. Albert Sterner.

KARL F. SKOOG.

627 The World's Awakening.

P. P. BRINGHURST.

628 Sappho.

JOHN BATEMAN.

629 Wild Flowers.

VICTOR KAHILL.

630 Portrait: Mr. Frederick L. Smith.

PAUL MANSHIP.

631 Armillary Sphere.

INDEX TO ARTISTS

REPRESENTED IN THE PRESENT EXHIBITION.

The figures following the address
refer to the numbers in this catalogue.

- Abel, Louise,
North Bend Road, Box 106, Mt. Healthy, Ohio,
539, 545.
- Adams, Katherine Langhorne,
354 Fourth Avenue, New York City, 141.
- Adams, Wayman,
929 Presser Building, Philadelphia, 57, 420.
- Adams, Woodhull,
Lyme, Connecticut, 335.
- Addams, Clifford,
17 Prospect Place, Murray Hill, New York,
383, 414, 417.
- Aiman, Pearle,
East Willow Grove Avenue, Chestnut Hill,
Philadelphia, 377.
- Allen, Frederick W.,
1126 Boylston Street, Boston, Massachusetts,
576.
- Anderson, Helge,
152 Huntington Avenue, Boston, Massachu-
setts, 95, 181.
- Anderson, Karl,
Westport, Connecticut, 469.
- Anderson, Ruth A.,
53 Charles Street, Boston, Massachusetts, 356,
497.

INDEX.

- Andrew, Richard,
173 Stratford Street, West Roxbury, Massachusetts, 215, 259.
- Angarola, Anthony,
1318 Rosedale Avenue, Chicago, Illinois, 491,
495.
- Ansbacher, Jessie,
152 West Fifty-fifth Street, New York City,
261.
- Ashley, Clifford W.,
31 Eighth Street, New Bedford, Massachusetts, 231.
- Atkins, Florence Elizabeth,
1040 Bush Street, San Francisco, California,
583, 615.
- Azadigian, Manuel,
1854 North Darien Street, Philadelphia, 358.
- Azzi, Marius A.,
120 West Eleventh Street, New York City,
517.
- Baker, Burtis,
Fenway Studios, Boston, Massachusetts, 290,
494.
- Ball, Alice Worthington,
213 West Monument Street, Baltimore, Maryland, 5, 499.
- Barnett, Tom P.,
3832 Lindell Boulevard, St. Louis, Missouri,
70.
- Barone, Antonio,
771 Lexington Avenue, New York City, 136.
- Bateman, John,
230 Park Avenue, East Haddonfield, New Jersey, 552, 603, 629.
- Bates, Earl Kenneth,
121 North Twenty-first Street, Philadelphia,
59, 75, 206, 344.

INDEX.

- Baxter, Bertha E.,
47 Gramercy Park, New York City, 347, 409.
- Beach, Chester,
207 East Seventeenth Street, New York City,
558.
- Belcher, Hilda,
939 Eighth Avenue, New York City, 186.
- Bellows, George,
146 East Nineteenth Street, New York City,
49, 117, 294.
- Benson, Frank W.,
Salem, Massachusetts, 275.
- Berenson, Elizabeth,
204½ West Thirteenth Street, New York City,
562, 564.
- Berge, Edward,
1335 Greenmount Avenue, Baltimore, Mary-
land, 574, 599.
- Berneker, Louis F.,
122 East Fifty-ninth Street, New York City,
44.
- Bernstein, Theresa F.,
39 West Sixty-seventh Street, New York City,
427.
- Betts, Louis,
119 East Nineteenth Street, New York City,
165, 315.
- Biddle, George,
Care of Alley & Trask, 52 East Fifty-third
Street, New York City, 250.
- Birdsall, Jr., Amos,
Melrose Park, Pennsylvania, 194.
- Bittinger, Charles,
Duxbury, Massachusetts, 256.

INDEX.

- Blaney, Dwight,
308 Fenway Studios, Boston, Massachusetts,
50.
- Blanke, Marie,
418 Deming Place, Chicago, 187a.
- Blenner, Carle J.,
58 West Fifty-seventh Street, New York City,
322.
- Bloch, Julius T.,
10 South Eighteenth Street, Philadelphia, 289,
305, 319, 413.
- Blumenschein, Ernest L.,
Taos, New Mexico, 88.
- Bock, Richard W.,
The Gnomes, River Forest, Illinois, 553, 580.
- Bogdanove, A. J.,
145 East Twenty-third Street, New York City,
78.
- Borgord, Martin,
Care of Milch Galleries, 108 West Fifty-
seventh Street, New York City, 242.
- Borie, Adolphe,
4100 Pine Street, Philadelphia, 260.
- Boronda, Lester,
131 Waverly Place, New York City, 463.
- Bosley, Frederick A.,
162 Newbury Street, Boston, Massachusetts,
336.
- Boston, Joseph H.,
Carnegie Hall, New York City, 118, 301.
- Botke, Cornelius,
Carmel-by-the-Sea, California, 325.
- Bower, Alexander,
Care of Alley & Trask, 52 East Fifty-third
Street, New York City, 15, 255.

INDEX.

- Bowditch, Mary O.,
16 Arlington Street, Boston, Massachusetts,
565.
- Bradway, Florence Dell,
2012 West Ontario Street, Philadelphia, 230.
- Brauner, Olaf,
Cornell University, Ithaca, New York, 47, 126.
- Breckenridge, Hugh H.,
Fort Washington, Pennsylvania, 384, 387, 401.
- Bredin, R. Sloan,
New Hope, Pennsylvania, 43.
- Brennan, Arrah Lee Gaul,
Northeast Corner Spruce and Sixteenth
Streets, Philadelphia, 241.
- Bringhurst, R. P.,
21 Yale Avenue, University City, Missouri,
628.
- Brooks, Cora S.,
524 Walnut Street, Philadelphia, 76, 321.
- Brown, Horace,
30 Bank Street, New York, 447.
- Browne, George Elmer,
58 West Fifty-seventh Street, New York City,
489, 501.
- Browne, Matilda,
142 East Eighteenth Street, New York City,
292.
- Bruestle, G. M.,
132 East Twenty-third Street, New York City,
154.
- Bryant, Everett Lloyd,
Care of Alley & Trask, 52 East Fifty-third
Street, New York City, 314, 332.

INDEX.

- Bryant, Nanna Matthews,
9 Exeter Street, Boston, Massachusetts, 607.
- Buehr, K. A.,
1727 Chase Avenue, Chicago, Illinois, 39.
- Butler, Howard Russell,
Princeton, New Jersey, 81, 273.
- Butler, Mary,
2127 Green Street, Philadelphia, 317.
- Caliga, I. H.,
Provincetown, Massachusetts, 202.
- Calder, A. Stirling,
11 East Fourteenth Street, New York City, 502,
575, 595.
- Carles, Arthur B.,
2007 Girard Avenue, Philadelphia, 357, 372.
- Carlsen, Dines,
43 East Fifty-ninth Street, New York City,
147.
- Carlsen, Emil,
43 East Fifty-ninth Street, New York City,
303, 328, 472.
- Carlson, John F.,
Care of Macbeth Galleries, 450 Fifth Avenue,
New York City, 106.
- Carrigan, William I.,
Falls Village, Connecticut, 8.
- Cartwright, Isabel Branson,
1716 Chestnut Street, Philadelphia, 114, 320,
445.
- Caser, Ettore,
Care of O'Brien Art Gallery, 670 Michigan
Avenue, Chicago, Illinois, 152.

INDEX.

- Castello, Eugene,
3728 Locust Street, Philadelphia, 123.
- Chadwick, William,
Black Hall, Connecticut, 226.
- Chanler, Robert Winthrop,
147 East Nineteenth Street, New York City,
251.
- Chamberlin, F. Tolles,
223 South Catalina Avenue, Pasadena, Cali-
fornia, 504, 586.
- Chase, Adelaide Cole,
8 Marlboro Street, Boston, Massachusettes, 21,
313.
- Chase, Frank Swift,
Woodstock, New York, 42.
- Chatterton, Clarence,
Vassar College, Poughkeepsie, New York, 62.
- Cherry, Kathryn,
Marina Building, St. Louis, Missouri, 327, 419.
- Churchill, William,
Fenway Studios, Boston, Massachusetts, 236.
- Clark, Allan,
436 West Twenty-fourth Street, New York
City, 543 549.
- Clark, Eliot,
939 Eighth Avenue, New York City, 170.
- Closson, William Baxter,
77 Newtonville Avenue, Newton, Massachu-
setts, 368, 371.
- Coale, Griffith B.,
241 West Biddle Street, Baltimore, Maryland,
225.

INDEX.

- Collver, E. Blanchard,
17 Exeter Street, Boston, Massachusetts, 58, 443.
- Colson, Frank V.,
198 Dartmouth Street, Boston, Massachusetts,
66.
- Colt, Morgan,
New Hope, Pennsylvania, 188, 237.
- Comins, Eben F.,
203 Fenway Studios, Boston, Massachusetts, 252.
- Conant, Marjorie,
129 East Tenth Street, New York City, 30.
- Conner, John R.,
Bryn Athyn, Pennsylvania, 207, 364.
- Connor, Jerome,
322 North Carolina Avenue, S. E., Washington,
D. C., 560, 596, 623.
- Coonsman, Nancy,
6171 Delmar Building, St. Louis, Missouri, 537.
- Cooper, Colin Campbell,
222 West Fifty-ninth Street, New York City,
217.
- Corner, Thomas C.,
260 West Biddle Street, Baltimore, Maryland,
17.
- Cotton, William,
132 East Nineteenth Street, New York City, 65.
- Couch, Frank B.,
St. Lawrence County, Pierrepont, New York,
484.
- Couse, Irving,
58 West Fifty-seventh Street, New York City,
77, 175.

INDEX.

- Crane, Ann,
Bronxville, New York, 148.
- Crane, Bruce,
Studio Arcade, Bronxville, New York, 451, 454.
- Crumling, Wayne K.,
Deceased, 398.
- Curran, Charles C.,
39 West Sixty-seventh Street, New York City,
12.
- Curtis, Constance,
Van Dyke Studios, 939 Eighth Avenue, New
York City, 311.
- Davies, A. B.,
53 West Thirty-ninth Street, New York City,
203, 388, 461.
- Davis, Cecil Clark,
19 East Pearson Street, Chicago, Illinois, 18.
- Davis, Charles H.,
Mystic, Connecticut, 172, 205.
- De Boyedan, Oscar Hugh,
Montrose, Westchester County, New York, 568.
- DeCamp, Joseph,
120 Riverway Studios, Boston, Massachusetts,
283.
- DeFrancesci, Anthony,
24 West Twentieth Street, New York City, 533.
- DeHaven, Frank,
257 West Eighty-sixth Street, New York City,
162, 291.
- Dessar, Louis Paul,
27 West Sixty-seventh Street, New York City,
274.

INDEX.

- Dewing, Thomas W.,
12 West Eighth Street, New York City, 456.
- Dickinson, Sidney E.,
152 West Fifty-fifth Street, New York City, 35,
480.
- Dodge, F. Farrand,
Care of Fairbanks, Morse & Company, St. Paul,
Minnesota, 158.
- Dougherty, Louis R.,
88 Garfield Avenue, Wadsworth, New York,
524.
- Dougherty, Parke,
47 Rue Vavin, Paris, France, 361.
- Dufner, Edward,
939 Eighth Avenue, New York City, 240.
- DuMond, Frank,
109 East Tenth Street, New York City, 436.
- Dunton, W. Herbert,
Taos, New Mexico, 1, 396.
- Eaton, Charles Warren,
63 Monroe Place, Bloomfield, New Jersey, 89.
- Ebert, Charles,
Lyme, Connecticut, 178.
- Eddy, Henry S.,
58 West Fifty-seventh Street, New York City,
156.
- Edgerly, Beatrice,
The Lenox, Thirteenth and Spruce Streets,
Philadelphia, 63.

INDEX.

- Edgerly, Gladys C.,
The Lenox, Thirteenth and Spruce Streets,
Philadelphia, 620, 624.
- Emerson, Edith,
"Cogslea," Allen's Lane, Chestnut Hill, Phila-
delphia, 487.
- Emmett, Lydia Field,
535 Park Avenue, New York City, 9, 381.
- Ennis, George Pearse,
58 West Fifty-seventh Street, New York City,
51.
- Ericson, David,
Provincetown, Massachusetts, 131.
- Evans, Grace,
925 Presser Annex Building, Philadelphia, 312.
- Eyre, Louisa,
1003 Spruce Street, Philadelphia, 555, 567, 572,
584.
- Farley, Richard Blossom,
Newtown, Bucks County, Pennsylvania, 111,
220.
- Farndon, Walter,
Douglaston, Long Island, New York, 127.
- Farrell, Katherine,
330 South Forty-third Street, Philadelphia, 6.
- Feldman, Baruch M.,
320 Harmony Street, Philadelphia, 360.
- Felter, Durand,
22 Garrison Road, Brookline, Massachusetts, 2,
400, 465.

INDEX.

- Fenton, Beatrice,
1523 Chestnut Street, Philadelphia, 520.
- Ferguson, Nancy M.,
53 West Tulpehocken Street, Philadelphia, 192,
265, 403, 406.
- Finkle, Melik,
Gilmore Avenue, East Elmhurst, Long Island,
New York, 577.
- Fiske, Gertrude,
Riverway Studios, Boston, Massachusetts, 72,
153.
- Folinsbee, John F.,
New Hope, Pennsylvania, 113, 304, 393, 493.
- Foote, Will Howe,
Lyme, Connecticut, 139, 144.
- Foster, Ben,
119 East Nineteenth Street, New York City,
155, 163.
- Fox, Selden,
Care of Alley & Trask, 52 East Fifty-third
Street, New York City, 374.
- Frank, Gerald A.,
4 East Ohio Street, Chicago, Illinois, 286.
- Fraser, James E.,
3 MacDougal Alley, New York City, 571, 613.
- Frieseke, Frederick C.,
450 Fifth Avenue, New York City, 16, 430, 471.
- Fromkes, Maurice,
51 West Tenth Street, New York City, 264.

INDEX.

- Garber, Daniel,
1819 Green Street, Philadelphia, 109, 307.
- Genth, Lillian,
62 Washington Square, New York City, 473,
479.
- Giles, Howard,
35 West Fourteenth Street, New York City,
159.
- Glackens, William,
10 West Ninth Street, New York City, 25, 353.
- Goldie, J. Liddel,
31 Hancock Street, Springfield, Massachusetts,
146.
- Grabach, John R.,
900 South Grove Street, Irvington, New Jersey,
184, 223.
- Greacen, Edmund,
142 East Eighteenth Street, New York City,
238, 450.
- Greason, William,
1504 Broadway, Detroit, Michigan, 107, 249.
- Griffith, L. O.,
1702 Auditorium Tower, Chicago, Illinois, 468.
- Groll, A. L.,
222 West Fifty-ninth Street, New York City,
402, 492.
- Gross, Juliet White,
1720 Sansom Street, Philadelphia, 246.
- Hale, Lilian Westcott,
Federal Hill, Dedham, Massachusetts, 86, 277.
- Hale, Philip L.,
Fenway Studios, Boston, Massachusetts, 234.

INDEX.

- Hall, Frederick G.,
120 Riverway, Boston, Massachusetts, 363.
- Harer, Frederick,
319 Walnut Street, Philadelphia, 232.
- Harrison, Birge,
New Hope, Pennsylvania, 446.
- Hartrath, Lucie,
4 East Ohio Street, Chicago, Illinois, 182.
- Hassam, Childe,
130 West Fifty-seventh Street, New York City,
79, 176, 416, 462.
- Hawthorne, Charles W.,
7 MacDougal Alley, New York City, 262.
- Hazelton, Mary Brewster,
304 Fenway Studios, Boston, Massachusetts,
98.
- Henri, Robert,
10 Gramercy Park, New York City, 270, 389.
- Herzog, Lewis,
80 West Fortieth Street, New York City, 4.
- Hibbard, Aldro T.,
Hayden Studio, Belmont, Massachusetts, 103.
- Higgins, Eugene,
182 Madison Avenue, New York City, 129
- Hildebrandt, H. L.,
39 West Sixty-seventh Street, New York City,
40.

INDEX.

- Hinchman, Margaretta S.,
3635 Chestnut Street, Philadelphia, 218.
- Hobbs, George L.,
705 Chestnut Street, Philadelphia, 128.
- Hoeckner, Carl,
63 West Ontario Street, Chicago, Illinois, 133.
- Hoffman, Harry L.,
50 West Sixty-seventh Street, New York City,
189.
- Holberg, Richard A.,
232 West Twenty-second Street, New York
City, 423.
- Hopkinson, Charles,
Fenway Studios, Boston, Massachusetts, 475.
- Howell, Félicie Waldo,
58 West Fifty-seventh Street, New York City,
433.
- Hudson, Eric,
Bronxville, New York, 326.
- Hutchison, F. W.,
45 East Fifty-ninth Street, New York City,
37.
- Inukai, Kyohei,
106 West Fifty-fifth Street, New York City,
221, 496
- Ipsen, Ernest L.,
119 East Nineteenth Street, New York City,
80, 198.
- Irvine, Wilson,
Hamburgh, Connecticut, 173, 224.

INDEX.

- Jackson, Hazel Brill,
1386 Beacon Street, Brookline, Massachusetts,
505.
- Jaegers, Albert,
Suffern, New York, 621.
- James, Alexander Robertson,
Corcoran Gallery of Art Washington, D. C.,
308.
- Jirouch, Frank L.,
4821 Superior Avenue, Cleveland, Ohio, 544,
616.
- Johansen, John C.,
12 West Ninth Street, New York City, 235,
309.
- Johnson, Harry L.,
Swarthmore, Pennsylvania, 394, 486.
- Juszko, J.,
59 East Fifty-ninth Street, New York City,
559.
- Kahill, Victor,
1429 Arch Street, Philadelphia, 582, 630.
- Katzieff, Julius D.,
126 Dartmouth Street, Boston, Massachusetts,
431.
- Kaula, Lee Lufkin,
Fenway Studios, Boston, Massachusetts, 498.
- Kaula, William J.,
311 Fenway Studios, Boston, Massachusetts,
52, 482.
- Kidder, Frank H.,
210 South Main Street, New Canaan, Connecti-
cut, 415.
- Kimbel, Richard M.,
Room No. 7, 333 Fourth Avenue, New York
City, 399.

INDEX.

- King, Paul,
10 South Eighteenth Street, Philadelphia, 116,
211, 287, 404.
- Kirkpatrick, William A.,
206 Fenway Studios, Boston, Massachusetts,
288.
- Knox, James,
54 Seventh Avenue, Brooklyn, New York, 60,
299.
- Kroll, Leon,
253 West Forty-second Street, New York City,
138, 297, 380.
- Kronberg, Louis,
Care of Howard Young, 620 Fifth Avenue,
New York City, 280.
- Lachaise, Gaston,
77 Washington Place, New York City, 557.
- Ladd, Anna Coleman,
270 Clarendon Street, Boston, Massachusetts,
554, 597.
- Langley, Sarah,
218 Narberth Avenue, Narberth, Pennsylvania,
349, 352, 370.
- Lathrop, W. L.,
New Hope, Bucks County, Pennsylvania, 150.
- Laughlin, Alice D.,
400 Devonshire Street, Pittsburgh, Pennsylv-
vania, 365.
- Lawless Carl,
3228 North Broad Street, Philadelphia, 355.
- Lawrie, Lee,
256 West Fifty-fifth Street, New York City,
526.
- Lawson, Ernest,
Care of Daniel Galleries, 2 West Forty-seventh
Street, New York City, 24, 271, 362.

INDEX.

- Leonard, George H.,
Care of Doll & Richards, 71 Newbury Street,
Boston, Massachusetts, 140.
- Lever, Hayley,
253 West Forty-second Street, New York City,
121, 418.
- Levitt, Joel J.,
6 West Twenty-eighth Street, New York City,
193.
- Lie, Jonas,
58 West Fifty-seventh Street, New York, 196,
500.
- Lockman, DeWitt M.,
58 West Fifty-seventh Street, New York City,
440.
- Longman, Evelyn Beatrice,
Windsor, Connecticut, 602.
- Lord, Harriet,
208 East Sixty-eighth Street, New York City,
143.
- Lucas, Albert P.,
Broadway Arcade, Sixty-sixth Street and
Broadway, New York City, 258.
- Luks, George,
Kraushaar Galleries, 680 Fifth Avenue, New
York City, 201.
- McCarter, Henry,
200 South Fifteenth Street, Philadelphia, 369.
- McCartan, E.,
157 East Thirty-fifth Street, New York City,
622.
- McLane, Jean,
12 West Ninth Street, New York City, 96, 329.

INDEX.

- McLellan, Ralph,
358 Commonwealth Avenue, Boston, Massachusetts, 282.
- McMurtrie, Edith,
1430 South Penn Square, Philadelphia, 105,
247.
- MacRae, Emma Fordyce,
12 West Sixty-ninth Street, New York City,
36, 187.
- Manship, Paul,
27 Lexington Avenue, New York City, 625, 631.
- Mason, Mary Townsend,
8233 Seminole Avenue, Chestnut Hill, Philadelphia, 422.
- Mason, Maud M.,
18 East Ninth Street, New York City, 183.
- Mayer, Bela,
366 Fifth Avenue, New York City, 82.
- Mayer, Louis,
253 West Forty-second Street, New York City,
608.
- Meeser, Lillian B.,
Crozer Campus, Chester, Pennsylvania, 120,
351, 442.
- Melchers, Gari,
80 West Fortieth Street, New York City, 93,
108.
- Meryman, Richard S.,
Corcoran Gallery of Art, Washington, D. C.,
195, 397.
- Meyer, Alvin,
1606 Cherry Street, Philadelphia, 535, 542, 551.

INDEX.

- Miller, Minnie M.,
1521 West Lehigh Avenue, Philadelphia, 214,
330.
- Miller, Richard E.,
450 Fifth Avenue, New York City, 296.
- Moffett, Ross E.,
The Willows, Provincetown, Massachusetts,
26, 253.
- Morgan, Theodore J.,
98 Commercial Street, Provincetown, Massa-
chusetts, 478.
- Moulton, Claxton B.,
172 Townsend Street, Boston, Massachusetts,
228.
- Murphy, J. Francis.
Deceased, 457, 458, 460.
- Murray, Samuel,
3326 Lancaster Avenue, West Philadelphia,
503, 536, 546, 604, 606.
- Myers, Jerome,
143 East Fifty-eighth Street, New York City,
164, 167.
- Nadelman, E.,
6 East Forty-sixth Street, New York City,
563.
- Nason, Gertrude,
102 Fenway Studios, Boston, Massachusetts,
132.
- Nave, Royston,
146 West Fifty-fifth Street, New York City,
428.
- Nell, William,
106 South Troy Avenue, Ventnor, New Jersey.
437.

INDEX.

- Nelson, George Lawrence,
15 West Sixty-seventh Street, New York City,
33, 112, 254.
- Newell, G. Glenn,
Carnegie Studios, Fifty-seventh Street and
Seventh Avenue, New York City, 14, 483.
- Nichols, Hobart,
Bronxville, New York, 69.
- Niepold, Frank,
913 F Street, Washington, D. C., 306.
- Noble, John,
Care of Daniel Galleries, 2 West Forty-seventh
Street, New York City, 180.
- Nordell, Carl J.,
Fenway Studios, Boston, Massachusetts, 13, 359.
- Norris, S. Walter,
1716 Chestnut Street, Philadelphia, 338, 341, 385
- Noyes, George L.,
100 Revere Street, Boston, Massachusetts, 171,
343.
- Nuderscher, Frank,
3120 South Compton Avenue, St. Louis, Mis-
souri, 354.
- Nunn, Frederic,
320 Harmony Street, Philadelphia, 331.
- Nuse, Roy C.,
Beechwood, Jenkintown, Pennsylvania, 20, 45,
125, 474.
- Oakley, Violet,
"Cogslea," Allen Lane, Chestnut Hill, Philadel-
phia, 90.

INDEX.

- Ochtman, Dorothy,
Cos Cobb, Connecticut, 73
- Ochtman, Leonard,
Cos Cobb, Connecticut, 466.
- O'Connor, Andrew,
Worcester, Massachusetts, 579, 592
- Olinsky, Ivan,
27 West Sixty-seventh Street, New York
City, 104, 216.
- Page, Marie Danforth,
128 Marlborough Street, Boston, Massachusetts,
483.
- Pagon, Katharine Dunn,
114 St. John's Road, Roland Park, Baltimore,
Maryland, 367.
- Pancoast, Morris Hall,
12 East Eighth Street, New York City, 248, 293.
- Parker, Lawton,
200 West Fifty-seventh Street, New York City,
177.
- Parrish, Clara Weaver,
39 West Sixty-seventh Street, New York City,
157.
- Parsons, Edith Barretto,
204 West Thirteenth Street, New York City,
521, 617.
- Patterson, C. R.,
Care of National Arts Club, New York City,
142.
- Patton, Katharine,
1522 Chestnut Street, Philadelphia, 64, 94.

INDEX.

- Patty, William A.,
1454 Seventy-eighth Street, Brooklyn, New
York, 346.
- Paxton, Elizabeth O.,
19 Montvale Road, Newton Centre, Massachu-
setts, 366.
- Paxton, William,
Riverway Studios, Boston, Massachusetts, 342,
375, 410.
- Payne, Edgar A.,
867 North Dearborn Street, Chicago, Illinois, 91.
- Perrine, Van Derring,
Englewood, New Jersey, 38.
- Perry, Lilla Cabot,
Fenway Studios, Boston, Massachusetts, 61.
- Peyrand, Frank C.,
1608 Monroe Building, Chicago, Illinois, 485.
- Peyton, Bertha Menzler,
33 West Sixty-ninth Street, New York City,
376.
- Phillips, S. G.,
1537 Chestnut Street, Philadelphia, 382.
- Pinkovitz, H. A.,
721 Walnut Street, Philadelphia, 227.
- Podolsky, Henry,
1335 Greenmount Avenue, Baltimore, Maryland,
591, 618.
- Polasek, Alvin,
4 East Ohio Street, Chicago, Illinois, 531.

INDEX.

- Pooke, Marion L.,
305 Fenway Studios, Boston, Massachusetts, 310.
- Poore, Henry Rankin,
45 Ridge Street, Orange, New Jersey, 199.
- Potter, William J.,
22 Lake Avenue, Broadmoor, Colorado Springs,
Colorado, 337.
- Potthast, Edward H.,
222 West Fifty-ninth Street, New York City,
32, 197, 209.
- Powers, Marion,
407 Fenway Studios, Boston, Massachusetts,
68.
- Putnam, Arthur,
Care of Macbeth Gallery, 450 Fifth Avenue,
New York City, 541, 610.
- Quinn, E. T.,
207 East Sixty-first Street, New York City,
510, 626.
- Raditz, Lazar,
1520 Chestnut Street, Philadelphia, 477.
- Redfield, Edward W.,
Center Bridge, Pennsylvania, 100, 267.
- Reiffel, Charles,
R. 57, Wilton, Connecticut, 425.
- Renzetti, Aurelius,
712 South Tenth Street, Philadelphia, 511, 538,
561, 590, 598.
- Reuterdaahl, Henry,
320 West Thirty-ninth Street, New York City,
3.

INDEX.

- Richardson, Catherine Priestly, •
88 Garden Street, Cambridge, Massachusetts,
204, 444.
- Richardson, Margaret,
Fenway Studios, Boston, Massachusetts, 22.
- Ritschel, William,
58 West Fifty-seventh Street, New York City,
84, 284.
- Rittenberg, Henry R.,
222 West Fifty-ninth Street, New York City,
67.
- Roberts, Elizabeth Wentworth,
Concord, Massachusetts, 191, 200.
- Robinson, Will S.,
202 West Seventy-fourth Street, New York
City, 438.
- Romano, Nicholas,
313 Race Street, Philadelphia, 573, 605.
- Rosen, Charles,
New Hope, Pennsylvania, 119, 316, 426.
- Rosenthal, Albert,
1722 Walnut Street, Philadelphia, 71, 210.
- Roth, Ernest David, •
232 West Fourteenth Street, New York City,
441.
- Rummell, John,
68 Greenfield Street, Buffalo, New York, 85.
- Rumsey, C. C.,
Glen Head, Long Island, New York, 522, 578,
601.

INDEX.

- Rungius, Carl,
96 Fifth Avenue, New York City, 229, 300.
- Ryder, Chauncey F.,
27 West Tenth Street, New York City, 222,
263.
- Salemme, Antonio,
637 Madison Avenue, New York City, 581.
- Salvatore, Victor,
8 MacDougal Alley, New York City, 515, 600.
- Sargent, John Singer,
Care of M. Knoedler & Co., 556 Fifth Avenue,
New York City, 83, 285,
- Sartain, William,
140 West Fifty-seventh Street, New York City,
34.
- Sartelle, Mildred E.,
6 Lughton Road, Wellesley, Maryland, 611.
- Schofield, W. Elmer,
119 East Nineteenth Street, New York City,
87, 408, 411.
- Schouler, Willard C.,
173 Pleasant Street, Arlington, Massachusetts,
379.
- Schulenburg, Adele,
6171 Delmar Boulevard, St. Louis, Missouri,
569.
- Sewell, H.,
52 Heights Road, Ridgewood, New Jersey, 179.
- Seyffert, Leopold,
1730 Chestnut Street, Philadelphia, 29, 53, 302,
339, 386.

INDEX.

- Sharman, John,
166 Highland Avenue, Winchester, Massachusetts, 74, 266.
- Shore, Henrietta M.,
152 West Fifty-seventh Street, New York City,
92.
- Siebern, E.,
99 Sixth Avenue, New York City, 612.
- Singer, William,
Care of Folsom Galleries, 104 West Fifty-seventh Street, New York City, 19, 31.
- Skoog, Karl F.,
61 Boylston Street, Boston, Massachusetts, 507,
512, 514, 516, 518, 523, 525, 527, 529, 534, 627.
- Sloan, John,
88 Washington Square, New York City, 97, 99,
269.
- Smith, Albert Delmont,
58 West Fifty-seventh Street, New York City,
130.
- Smith, Gregory,
Lyme, Connecticut, 56.
- Smith, May Mott-,
945 Broadway, Los Angeles, California, 509,
532.
- Smith, Rosamond L.,
405 Fenway Studios, Boston, Massachusetts,
318, 424.
- Smith, Ismael,
260 Riverside Drive, New York City, 585.
- Snell, Florence B.,
253 West Forty-second Street, New York City,
279.

INDEX.

- Snell, Henry B.,
253 West Forty-second Street, New York City,
340, 405, 452.
- Sotter, George W.,
Holicong, Bucks County, Pennsylvania, 101, 244,
373, 395.
- Speicher, Eugene,
253 West Forty-second Street, New York City,
233, 432.
- Spencer, Margaret Fulton,
New Hope, Pennsylvania, 160, 334.
- Spencer, Robert,
New Hope, Pennsylvania, 168, 295.
- St. Clair, Gordon,
26 Studio Building, Chicago, Illinois, 324.
- Stamato, Frank,
1316 South Warnock Street, Philadelphia, 530.
- Sterner, Albert,
1 Lexington Avenue, New York City, 212.
- Stetson, Katharine Beecher,
223 South Catalina Avenue, Pasadena, California,
570.
- Stevens, W. Lester,
Rockport, Massachusetts, 23, 54, 110.
- Stoddard, Alice Kent,
1603 Walnut Street, Philadelphia, 10, 208, 490.
- Susan, Robert,
1520 Chestnut Street, Philadelphia, 41, 281.

INDEX.

- Symons, Gardner,
119 East Nineteenth Street, New York City,
448, 481.
- Tarbell, Edmund C.,
New Castle, New Hampshire, 333, 345.
- Taylor, Ralph,
1537 South Seventh Street, Philadelphia, 421.
- Thompson, Leslie P.,
Fenway Studios, Boston, Massachusetts, 350, 407.
- Thompson, Nellie Louise,
Studio 8, Adams Hall, Trinity Court, Boston,
Massachusetts, 540.
- Titcomb, M. Bradish,
Fenway Studios, Boston, Massachusetts, 429, 476.
- Troccoli, Giovanni B.,
108 Ward Street, Chestnut Hill, Massachusetts,
245, 298, 378
- Turnbull, Grace H.,
1530 Park Avenue, Baltimore, Maryland, 122.
- Turner, Helen M.,
111 East Tenth Street, New York City, 124, 149.
- Turney, Winthrop,
122 East Fifty-ninth Street, New York City, 27.
- Tyson, Carroll S.,
319 Walnut Street, Philadelphia, 268.
- Ufer, Walter,
Care of Alley & Trask, 52 East Fifty-third
Street, New York City, 46, 190, 272, 390, 412.

INDEX.

- Van Roekens, P.,
1628 Chestnut Street, Philadelphia, 48, 439.
- Volk, Douglas,
119 East Nineteenth Street, New York City,
392.
- Vonnoh, Bessie Potter,
33 West Sixty-seventh Street, New York City,
550, 566, 589, 593, 594, 609.
- Vonnoh, Robert,
145 East Twenty-third Street, New York City,
453, 455, 464, 467.
- Voorhées, Clarke G.,
104 West Fifty-seventh Street, New York City,
435.
- Wagner, Fred,
1520 Chestnut Street, Philadelphia, 115, 449.
- Walker, Horatio,
550 Fifth Avenue, New York City, 161, 166,
174, 459.
- Waltman, Harry Franklin,
59 East Fifty-ninth Street, New York City,
145.
- Warwick, Ethel Herrick,
5407 Chester Avenue, Philadelphia, 28.
- Washington, Elizabeth F.,
1710 Chestnut Street, Philadelphia, 7, 135, 434.
- Watts, William C.,
Carmel, Monterey County, California, 55.
- Weinman, A. A.,
441 West Twenty-first Street, New York City,
506, 513.
- Weiss, Mary L.,
East Gloucester, Massachusetts, 213, 348.

INDEX.

- Wetherill, E. K. K.,
Care of Alley & Trask, 52 East Fifty-third
Street, New York City, 11
- Wheeler, E. Kathleen,
Hillside, Wisconsin, 508, 519, 548.
- Whitney, Gertrude V.,
8 West Eighth Street, New York City, 547,
556.
- Whitney, Margaret Q.,
411 South Carlisle Street, Philadelphia, 614,
619.
- Whittemore, William J.,
58 West Fifty-seventh Street, New York City,
257.
- Wiggins, Guy,
Lyme, Connecticut, 470.
- Williams, Frederick Ballard,
27 West Sixty-seventh Street, New York City,
151.
- Williamson, Ada C.,
Care of Art Alliance, 18th and Walnut Streets,
Philadelphia, 239, 243.
- Winter, Alice Beach,
53 East Fifty-ninth Street, New York City;
134.
- Wise, Louise Waterman,
23 West Ninetieth Street, New York City, 391.
- Woodbury, Charles H.,
184 Boylston Street, Boston, Massachusetts,
219.
- Woodward, Robert Strong,
Shelburne Falls, Massachusetts, 137.
- Woolf, S. J.,
154 West Fifty-fifth Street, New York City,
102.

INDEX.

- Wright, Alice Morgan,
393 State Street, Albany, New York, 587, 588.
- Yaffee, Edith W.,
1240 South Broad Street, Philadelphia, 185.
- Yeates, Cullen,
939 Eighth Avenue, New York City, 323
- Young, Charles Morris,
Radnor, Pennsylvania, 169, 276, 278.
- Zettler, Emil,
4 East Ohio Street, Chicago, Illinois, 528.



A discriminating collection of finest Mezzotints, Monotypes, Aquatints, Etchings, etc.

COMBES & VAN RODEN

Specialists

Jewellers

Importers of Prints

1113 Walnut Street

THE PENNSYLVANIA ACADEMY OF THE FINE ARTS

The Oldest Art School in America

Twenty-one Cresson Scholarships awarded this year for
travel in Europe or in America.

Instruction
in Drawing, Painting, Illustration and Sculpture.

The Faculty: Charles Grafty, Hugh H. Breckenridge,
Henry McCarter, Joseph T. Pearson, Jr., Daniel Garber,
Philip L. Hale, Arthur B. Carles, John F. Harbeson,
B.S., M.S.A.

ELEANOR B. BARKER, *Curator*
Broad and Cherry Streets, Philadelphia

Summer School

Chester Springs, Chester County, Pa.



One of the views of the Summer School

Open-air Instruction. Beautiful and Historic Scenery.
Board (including tuition) \$12.50 per week, and upwards.

D. ROY MILLER, *Resident Manager*
Chester Springs, Pa.

THE CARE exercised in choosing and testing the many materials incident to the making of our product, the elasticity of our mill equipment together with the minute attention given each and every detail of manufacture, has permitted us to originate and maintain an extended line of HIGH-GRADE PRINTING PAPERS, the supremacy of which is unquestioned.

DILL & COLLINS CO.

ACTUAL MAKERS AND DIRECT
DISTRIBUTORS OF



High-Grade Printing Papers

Philadelphia

New York

Rochester

Baltimore

Boston

WORKS OF ART
from
JAPAN AND CHINA

YAMANAKA & CO.

680 FIFTH AVENUE

NEW YORK

**COLLECTING AND FORWARDING FOR
EXHIBITIONS A SPECIALTY**

**Packers, Shippers, and Removers of
Paintings, Bric-a-Brac, Furniture,
Telephone Etc.
Connection, 120 Columbus**

**New York Agents for The
Pennsylvania Academy
of the Fine Arts**

**Excellent
References
Cheerfully Furnished**

W. S. BUDWORTH & SON

ESTABLISHED 1867
Pictures, etc., received,
delivered to, and returned from, all
NEW YORK CITY EXHIBITIONS
424 WEST 52nd STREET, NEW YORK

SCOTT & FOWLES

High-Class Paintings

ALWAYS ON VIEW AT THEIR GALLERIES

590 Fifth Ave., NEW YORK CITY

BETWEEN 47th AND 48th STREETS

STATON BROTHERS
STATIONERY AND ART SHOP

NEW A. P. ETCHINGS AND MEZZOTINTS
FINE FRAMING AND REGILDING
RELINING AND RESTORING
OF PAINTINGS

NORTHWEST COULTER CORNER
GERMANTOWN, PHILADELPHIA

TO
Picture Lovers

IF you are interested in pictures we wish you would visit our galleries with the same freedom as you would The Pennsylvania Academy of the Fine Arts.

We have a representative collection of the best things in the artistic world—of paintings, water-colors, engravings, etchings, prints in colors. As members of the British Print Sellers' Association we offer the latest publications on the day that they appear in London.

In addition to the modern school we have old prints and etchings of great variety and beauty; French line-engravings; English color-prints after George Morland; old copper-plates by Dürer; etchings by Rembrandt, Meryon and Whistler.

The Rosenbach Galleries
1320 Walnut Street

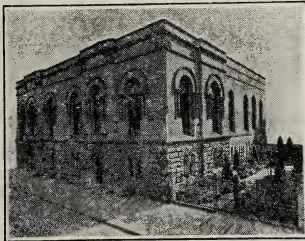

LEARN TO SAVE! ONE DOLLAR will open an account with
THE WESTERN SAVING FUND SOCIETY
OF PHILADELPHIA

Tenth and Walnut Streets

(Incorporated
 Feb. 8, 1847)

Interest $3\frac{65}{100}$ Per Cent.

Assets, over \$46,000,000

Deposits, over \$40,000,000 Open Accounts, over 84,000

OFFICERS

C. STUART PATTERSON, President
 WM. K. RAMBORGER, Vice President and Treasurer
 -ROBERT J. BRUNKER, Secretary and Asst. Treas.
 FREDERICK F. HALLOWELL, Compt'rler and Asst. Secy.
 J. R. NAULTY, Assistant Comptroller
 JOSEPH B. TOWNSEND, Jr., Solicitor

MANAGERS

C. STUART PATTERSON	CHRISTIAN C. FEBIGER
JOHN STORY JENKS	EDWIN S. STUART
WILLIAM W. FRAZIER	CHARLES A. BRINLEY
JOSEPH C. FRALEY	SAMUEL T. BODINE
ALFRED C. HARRISON	A. A. JACKSON
GEORGE H. MCFADDEN	ARTHUR W. SEWALL
GEORGE STUART PATTERSON	RODMAN E. GRISCOM
RANDAL MORGAN	FREDERICK FRALEY, M.D.
ROBERT M. JANNEY	WILLIAM R. PHILLER
CLEMENT B. NEWBOLD	WILLIAM K. RAMBORGER
EDGAR C. FELTON	B. DAWSON COLEMAN
CHARLEMAGNE TOWER	JOHN W. GEARY

EVAN RANDOLPH

INDEPENDENCE ASSOCIATES
INSURANCE BROKERS

Representing
HENRY W. BROWN & CO.
BROWN, CROSBY & CO.

Philadelphia

New York

HENRY M. TAWS

**Artists', Designers' and
Illustrators' Supplies**

920 ARCH STREET, PHILADELPHIA, PA.

BEST QUALITY OF CANVAS
BEST QUALITY OF BRUSHES

OIL COLORS

WEIMARS

DEVOE WINSOR and NEWTON
CAMBRIDGE REMBRANDT MARATTA

J. WOLFF, JR.
Florist

1617 N. 19th STREET, PHILADELPHIA

Branch Store and Greenhouses
SEDGLEY Ave. and 28th St.

Both Phones

The Pennsylvania Academy of the Fine Arts has opened a school of landscape painting at Chester Springs, Chester County, Pa.

The object of the Academy in establishing this school is to afford fine art instruction in the open air, with all the beautiful surroundings of nature herself, rather than within the walls of classrooms, and to afford an opportunity for the study of art in the Summer to school teachers and to others who can not now spare the time to study in the Winter.

Chester Springs is about 300 feet above mean ocean tide level and the scenery is typical Pennsylvania farm land, enriched by the beauties of Pickering Creek with its meadows and valleys. It was a favorite watering place in Colonial days and in the early part of the nineteenth century.

For full information apply to

D. ROY MILLER,
Resident Manager,
CHESTER SPRINGS, PA.

PROF. PASQUALE FARINA

EXPERT on OLD MASTERS, SPECIALTY in RESTORATION

No Chemicals Used

Dilapidated Paintings Safely Returned to Life—Relining—Semi-transferring—Transferring from Canvas to Canvas or to Wooden Panels and Vice Versa—Flattening of Warped Panels—Cradling—done under personal supervision of Prof. Pasquale Farina.

PHILADELPHIA

Art Alliance Bldg.



THE PHILADELPHIA ART GALLERIES AND AUCTION ROOMS

S. E. Corner Fifteenth
and Chestnut Streets
PHILADELPHIA, PA.

REED H. WALMER
Auctioneer

PUBLIC SALES OF IMPORTANT ART
FURNITURE AND CERAMICS

Estates and Consignments Solicited

ESTABLISHED 1882

Northwest Storage & Trust Co.

S. E. Cor. Seventeenth and Poplar Sts.

Paintings and All Art Objects Packed,
Shipped and Handled by
Experienced Men

BELLEVUE-
STRATFORD

THE BECK
ENGRAVING
COMPANY

Philadelphia : New York

Engraving in Black and
White and Color for all
purposes *of* Illustration



GOLD & SILVER

FINDINGS

FOR

CRAFT WORKERS

WRITE FOR CATALOG

HERPERS BROS.

18 CRAWFORD ST. NEWARK, N. J.

ESTABLISHED 1865

CHAPPEL STUDIO

1507 WALNUT STREET
PHILADELPHIA

For Highest-Class Photographic Work

—•••••—
**The Half-Tone Reproductions in
this Catalogue are from Negatives
made by the Chappel Studio**

—•••••—
Oil Paintings, Water Colors, Old Prints,
Statuary, etc., accurately photographed

Artists' Supplies and Drawing Materials

HOUSE OF SERVICE, QUALITY, EFFICIENCY

Sole Agents and Distributors for

"UNBLEACHED ARNOLD" Hand-Made Drawing Papers

"MARTINI" Tempera Colors

"BISSELL'S" Show Card Colors and Brushes

RULEN BRISTLE BRUSHES, Flat, Round and Bright

FAVOR, RUHL & CO.

423 S. Wabash Ave.
CHICAGO, ILL.

BOSTON
MASS.

43-47 W. 23d St.
NEW YORK, N.Y.

PHILIP JAI SOHN & CO.

STATIONERS, PRINTERS
ENGRAVERS

"House of Dependable Service"

1537 Chestnut Street,

Philadelphia, Pa.

EXECUTOR

TRUSTEE

CHARTERED 1866

FIDELITY TRUST COMPANY

OFFICES

325 Chestnut Street

1431 Chestnut Street

6324 Woodland Avenue

CAPITAL - - - - \$5,200,000

SURPLUS - - - \$16,000,000

Interest Allowed on Deposits

ADMINISTRATOR

GUARDIAN

Modern Studio Apartments

IN CENTRAL LOCATIONS

FOR RENT

EDGAR G. CROSS - - 1411 Walnut Street

PICTURE GLASS

The very superior grade of 16 oz. A. A. quality PICTURE GLASS produced by the American Window Glass Co., and of which we are distributors in Philadelphia, is unexcelled for surface, flatness and general freedom from imperfections. We strongly advise its use for all high-grade work.

**Glass for Every Requirement in the
Construction of Buildings**

Benjamin H. Shoemaker

205 to 211 North Fourth Street, Philadelphia

McClees Galleries

HIGH-CLASS PAINTINGS, ENGRAVINGS

WATER-COLORS

FRAME MANUFACTURERS

1507 Walnut Street

Philadelphia

J. B. Lippincott Company

PUBLISHERS, PRINTERS
AND BOOKBINDERS

227-231 SOUTH SIXTH STREET



PROGRAMMES AND CATALOGUES
GENEALOGICAL AND HISTORICAL
PUBLICATIONS FOR GENERAL
OR PRIVATE DISTRIBUTION
FINE LEATHER BINDINGS

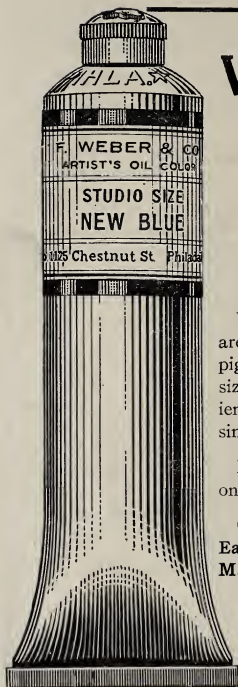

WEBER

Artist Quality

Oil Colors

Weber Artist Oil Colors are made only with *selected* pigments. Put up in Studio size tubes for the convenience of the Artist. Also in single and double size tubes.

Endorsed by all who have once used them.

Quality Canvas, Brushes, Easels, and all other Artist Materials.

F. Weber Co.

*Manufacturing Artist
Colormen Since 1854*

Main Office and Factory, Philadelphia
Retail Store, 1125 Chestnut St., Philadelphia, Pa.
Branches: St. Louis, Mo., Baltimore, Md.

xvi



PRESS OF
J. B. LIPPINCOTT COMPANY
PHILADELPHIA



Agency Service

The Trust Department of this Company offers an agency service, which relieves the client of the care of his real or personal property and insures careful and constant attention to his interests. The cost is moderate.

This service is particularly useful to those who travel extensively, those retired from active business, professional men, etc. Individual executors, trustees and guardians of estates, treasurers of clubs, societies, charitable organizations and the like may transfer a large part of their responsibility under an agency arrangement.

Girard Trust Company

Broad and Chestnut Sts., Philadelphia

Capital and Surplus, \$10,000,000

Member Federal Reserve System

ANNUAL MEMBERSHIP
IN
THE PENNSYLVANIA ACADEMY
OF THE FINE ARTS

Annual members are such persons as contribute \$10 annually for the maintenance of the Academy.

LIFE MEMBERSHIP

Life members are those who contribute the sum of \$100.

Annual and life members are admitted to all the public exhibitions and lectures at the Academy, have a right to use its library, subject to the regulations of the institution, and receive an admission ticket. They have all the privileges of stockholders except the right to vote.

Checks may be sent to George H. McFadden, Treasurer, at the Academy.

FORM OF BEQUEST

I give, devise and bequeath to "The Pennsylvania Academy of the Fine Arts" _____ Dollars in trust to invest and keep invested and apply the income only to the maintenance of the said Academy.