

Z
7991
Z87
NHAF

42466
Dunbar
Weale
E. Mammals

THE
ZOOLOGICAL RECORD

VOLUME THE THIRTY-FOURTH.

BEING

RECORDS OF ZOOLOGICAL LITERATURE

RELATING CHIEFLY TO THE YEAR

1897.

BY J. A. THOMSON, R. LYDEKKER, R. BOWDLER SHARPE, G. A. BOULENGER,
W. A. HERDMAN, E. R. SYKES, E. A. SMITH, G. C. CRICK, A. W. BROWN,
D. SHARP, F. A. BATHER, FLORENCE BUCHANAN, AND R. VON LENDENFELD.

EDITED (FOR THE ZOOLOGICAL SOCIETY OF LONDON) BY

DAVID SHARP, M.A., F.R.S., F.Z.S., &c.,

Curator in Zoology, University Museum of Zoology, Cambridge.

Explorate solum : sic fit via certior ultra.

LONDON:

PRINTED FOR THE SOCIETY ; SOLD AT THEIR HOUSE IN HANOVER SQUARE

AND BY

GURNEY & JACKSON, PATERNOSTER ROW.

M.DCCC.XCVIII.

Communications, Papers, and Memoirs intended for this work should be addressed to "THE EDITOR of the Zoological Record, Zoological Society, 3, Hanover Square, London, W." It is earnestly requested that in the case of separately-printed copies of papers so forwarded, the *original pagination* may be indicated.

The Editor thanks those Societies and individuals who have forwarded works and papers for the purposes of the Record, and suggests that Societies publishing Zoological Papers would much facilitate the work of the Recorders by forwarding a separate copy of each Zoological Memoir they publish to the Editor for the use of the Recorder. This is preferable to sending the entire volume, because each paper can go directly to the Recorder it concerns.

CAMBRIDGE:

PRINTED BY J. AND C. F. CLAY,
AT THE UNIVERSITY PRESS.



PREFACE.



OWING to the punctuality of the various Recorders and the promptness of the printers, the thirty-fourth volume of the Zoological Record appears as early as any of its predecessors.

Mr R. T. Günther left England at a period of the year so early that only a very incomplete Record of Cœlenterata could then have been prepared; he therefore preferred that this subject should be altogether omitted; but he hopes to be able to furnish a Record of its progress in 1897 and 1898 in our next volume.

D. SHARP.

CAMBRIDGE,

August 29th, 1898.

CONTENTS.

LIST OF ABBREVIATIONS AND OF TITLES OF JOURNALS.

RECORDS :—

- I. GENERAL SUBJECTS. By J. A. THOMSON, M.A. (Edinburgh.)
- II. MAMMALIA. By R. LYDEKKER, F.R.S. (Harpenden.)
- III. AVES. By R. BOWDLER SHARPE, LL.D. (British Museum, Natural History.)
- IV. REPTILIA AND BATRACHIA. By G. A. BOULENGER, F.R.S. (British Museum, Natural History.)
- V. PISCES. By G. A. BOULENGER, F.R.S. (British Museum, Natural History.)
- VI. TUNICATA. By W. A. HERDMAN, F.R.S. (Liverpool.)
- VII. MOLLUSCA. By E. R. SYKES, B.A., F.Z.S. (London), assisted by E. A. SMITH, F.Z.S., and G. C. CRICK, F.G.S. (British Museum, Natural History.)
- VIII. BRACHIOPODA. By E. R. SYKES, B.A., F.Z.S. (London), assisted by E. A. SMITH, F.Z.S., and G. C. CRICK, F.G.S. (British Museum, Natural History.)
- IX. BRYOZOA. By FLORENCE BUCHANAN, B.Sc. (Oxford.)
- X. CRUSTACEA (incl. GIGANTOSTRACA and PANTOPODA). By A. W. BROWN, B.A., F.L.S. (Oxford.)
- XI. ARACHNIDA. By A. W. BROWN, B.A., F.L.S. (Oxford.)
- XII. MYRIOPODA AND PROTOTRACHEATA. By A. W. BROWN, B.A., F.L.S. (Oxford.)
- XIII. INSECTA. By D. SHARP, F.R.S. (Cambridge.)
- XIV. ECHINODERMA [for 1896 and 1897]. By F. A. BATHER, M.A., etc. (British Museum, Natural History.)
- XV. VERMES (incl. HEMICHORDATA). By FLORENCE BUCHANAN, B.Sc. (Oxford.)
- XVI. CŒLEENTERATA. [Vacant.]
- XVII. SPONGIÆ. By R. VON LENDENFELD. (Prague.)
- XVIII. PROTOZOA. By A. W. BROWN, B.A., F.L.S. (Oxford.)

ALPHABETICAL INDEX OF NEW NAMES OF GENERA AND SUBGENERA.
By the EDITOR.

1897. [VOL. XXXIV.]

B 2

ALPHABETICAL LIST
OF THE
ABBREVIATIONS
USED IN THE
ZOOLOGICAL RECORD, VOL. XXXIV, 1897,
FOR THE
TITLES OF THE JOURNALS, TRANSACTIONS, ETC.
THAT CONTAIN ZOOLOGICAL PAPERS;
WITH INDICATIONS OF SOME OF THE PRINCIPAL
LIBRARIES
IN WHICH THE BOOKS ARE CURRENT.

THE primary object of this list is to enable those using the Record to find with ease the full title of a Journal they see quoted in an abbreviated form. The arrangement is therefore a simple alphabetical list of the abbreviations, uncomplicated by syllabic or verbal limitations.

The list has also to serve the Recorders and others as a list of Journals, and for this purpose it is important that it should be fairly complete as regards current periodicals. In order to increase the utility of the list, the abbreviations have been made on a uniform system; but a few exceptions have, in practice, been found necessary. The chief points that have been kept in view in constructing the abbreviations may be briefly stated as follows:—

The words selected as distinctive in each title are reduced in most cases to three or four.

A distinct abbreviation is used for each different word, and the same abbreviation for the same word is used throughout the list.

Accents are omitted. As a rule the first word of the title is represented by an abbreviation, but this rule is departed from in the case of articles and prepositions, and occasionally in the case of adjectives that are useless for distinctive purposes. Thus "Annual Report" becomes "Rep.", and "Occasional Papers" becomes "Pap." Such adjectives as "New" and "Royal" are omitted, except when necessary for distinctive or other purposes.

The consecutive order of the words of the title is maintained in the abbreviation, except in a few cases where the arrangement of the words in the title is very unusual or faulty.

As an example of the form of abbreviation that is aimed at, we may take Bull. Soc. Moscou. The name of the locality is given at greater length than the more frequently used portions of the abbreviation.

After the titles, the place of publication is given, and this is followed by letters indicating some of the principal libraries in which the works may be consulted. The explanation of these letters is as follows:—

- N. = British Museum Natural History: general library.
 Nz. = " " " library, zoological department.
 Ng. = " " " geological "
 K. = Science library; South Kensington Museum.
 R. = Royal Society library.
 Z. = Zoological Society library.
 L. = Linnean
 C. = Cambridge University library.
 C, p or (C) p = Cambridge Philosophical Society library.
 b, or g, or y, after C, or (C) = Cambridge Balfour, or Woodwardian Museum, or Physiological libraries respectively.
 O. = Radcliffe library, Oxford.
 § is appended to titles added since the last list.

Abeille—L'Abeille: Journal d'entomologie publié par la Société entomologique de France. (Paris, 8vo.) Nz.

Abh. Ak. Berlin—Abhandlungen der königlichen Akademie der Wissenschaften zu Berlin. (Berlin, 4to.) N. K. R. Z. L. C, p. O.

Abh. Bayer. Ak.—Abhandlungen der mathematisch-physikalischen Classe der königlichen Bayerischen Akademie der Wissenschaften. (München, 4to.) N. K. R. Z. L. C, p. O.

Abh. Bohmisch. Ges.—Abhandlungen der mathematisch-naturwissenschaftlichen Classe der k. Böhmischen Gesellschaft. [Called also] Rozpravy trídý mathematicko-přirodvěcke královske Ceske společnosti Nauk. (Prag, 4to.) N. K. R. L. C, p.

Abh. geol. Karte Elsass—Abhandlungen zur geologischen Spezial-Karte von Elsass-Lothringen. (Strassburg, 8vo.) Ng.

Abh. geol. Landesanst. Darmstadt—Abhandlungen der grossherzoglich Hessischen geologischen Landesanstalt zu Darmstadt. (Darmstadt, 8vo.) Ng.

Abh. geol. Reichsanst.—Abhandlungen der Kaiserlich-Königlichen geologischen Reichsanstalt. (Vienna, 4to.) Ng. R. L. C, p.

Abh. Ges. Görlitz—Abhandlungen der naturforschenden Gesellschaft zu Görlitz. (Görlitz, 8vo.) N. K. R.

Abh. Ges. Gotting.—Abhandlungen der königlichen Gesellschaft der Wissenschaften zu Göttingen. (Göttingen, 4to.) N. R. Z. L. C, p. O.

Abh. Ges. Halle—Abhandlungen der naturforschenden Gesellschaft zu Halle. (Halle, 4to.) N. K. R. Z. L. C. O.

Abh. Ges. Isis—Sitzungsberichte und Abhandlungen der naturwissenschaftlichen Gesellschaft 'Isis' in Dresden. (Dresden, 8vo.) N. K. Z. C.

Abh. Ges. Königsb.—[Part of *Schr. Ges. Königsb.*, q.v.]

Abh. Ges. Nürnberg—Abhandlungen der naturhistorischen Gesellschaft zu Nürnberg. (Nürnberg, 8vo.) N. K. C.

- Abh. Ges. Wien*—[Part of *Verh. Ges. Wien*, q.v.]
- Abh. Hamburg. Anst.*—[Part of *Jahrb. Hamburg. Anst.*, q.v.]
- Abh. Mus. Dresden*—Abhandlungen und Berichte des königlichen zoologischen und Anthropologisch ethnographischen Museums zu Dresden. (Berlin, 4to.) N. Z. C.
- Abh. Preuss. geol. Landesanst.*—Abhandlungen der königlich Preussischen geologischen Landesanstalt (Neue Folge). [Formerly *Abh. geol. Specialkarte von Preussen und den Thüringischen Staaten.*] (Berlin, 8vo.) Ng. K. C.
- Abh. Sachs. Ges.*—Abhandlungen der k. Sächsischen Gesellschaft der Wissenschaften. (Leipzig, 4to.) N. K. R. C, p.
- Abh. Schweiz. pal. Ges.*—Abhandlungen der Schweizerischen paläontologischen Gesellschaft. Mémoires de la Société Paléontologique suisse. (Basel, &c., 4to.) Ng. R. Z. (C) g. O.
- Abh. Senckenb. Ges.*—Abhandlungen herausgegeben von der Senckenbergischen naturforschenden Gesellschaft. (Frankfort a.-M., 4to.) N. K. R. Z. L. C. O.
- Abh. Ver. Bremen*—Abhandlungen herausgegeben vom naturwissenschaftlichen Verein zu Bremen. (Bremen, 8vo.) N. K. R. Z. L. C.
- Abh. Ver. Hamburg*—Abhandlungen aus dem Gebiete der Naturwissenschaften herausgegeben vom naturwissenschaftlichen Verein in Hamburg. (Hamburg, 4to.) N. K. R. Z. L. C, b.
- Abh. Ver. Karlsruhe*—[Vide *Verh. Ver. Karlsruhe.*]
- Abh. Ver. Kassel*—[Issued with *Ber. Ver. Kassel*, q.v.]
- Acta Ac. German.*—N. Acta Academiæ Cæsareæ Leopoldino-Carolinæ Germanicæ naturæ curiosorum. [Called also] Verhandlungen der k. Leop.-Carol. deutschen Akademie der Naturforscher. (Halle, 4to.) N. K. R. Z. L. C, p. O.
- Act. Ac. Cordoba*—Actas de la Academia nacional de Ciencias en Córdoba. (Buenos Aires, 4to.) N. R. Z. L.
- Acta Soc. Faun. Fenn.*—Acta Societatis pro Fauna et Flora Fennica. (Helsingfors, 8vo.) N. R. L.
- Acta Soc. Lund.*—Acta regiæ Societatis physiographicæ Lundensis. [Published as part of *Acta Univ. Lund.*, q.v.]
- Acta Soc. Sci. Fenn.*—Acta Societatis Scientiarum Fennicæ. (Helsingfors, 4to.) N. K. R. Z. (C) p.
- Acta Soc. Upsal.*—Nova Acta regiæ Societatis Scientiarum Upsaliensis. (Upsala, 4to.) N. K. R. Z. L. C, p.
- Acta Univ. Lund.*—Acta Universitatis Lundensis. [Called also] Lunds Universitets Årsskrift, [and includes] Acta regiæ Societatis physiographicæ Lundensis, [also called] Kongl. fysiografiska Sällskapets i Lund Handlingar. (Lund, 4to.) N. K. R. L. C, p.
- Act. Soc. Bordeaux*—Actes de la Société Linnéenne de Bordeaux. [Includes Comptes rendus.] (Bordeaux, 8vo.) N. Z. C.
- Act. Soc. Chili*—Actes de la Société scientifique du Chili. (Santiago, 4to.) R. Z.
- Act. Soc. Espan.*—Actas de la Sociedad española de historia natural. (Madrid, 8vo.) § N. R. Z. C.
- Act. Soc. Helvet.*—Actes de la Société Helvétique des Sciences naturelles. [Called also] Verhandlungen der schweizerischen Naturforschenden Gesellschaft. (Basel, &c., 8vo.) N. K. R. L. C. O.

- Afh. Mus. Lund.*—E Museo Lundii. En Samling af Afhandlinger. (Kjobnhavn, 8vo.) N. R. Z. L.
- Agric. Gaz. N. S. W.*—The Agricultural Gazette of New South Wales. (Sydney, 8vo.) Nz. R.
- Amer. Geol.*—The American Geologist, a Monthly Journal of Geology and allied Sciences. (Minneapolis, 8vo.) Ng. K. O.
- Amer. J. Sci.*—The American Journal of Science. (New Haven, 8vo.) N. K. R. Z. C, p. O.
- Amer. Micr. J.*—The American Monthly Microscopical Journal. (Washington, 8vo.) N. O.
- Amer. Natural.*—The American Naturalist. (Philadelphia, 8vo.) N. K. Z. L. C, b. O.
- Anat. Anz.*—Anatomischer Anzeiger. Centralblatt für die gesamte wissenschaftliche Anatomie. Amtliches Organ der anatomischen Gesellschaft. (Jena, 8vo.) Nz. K. Z. (C) b. O.
- Anat. Hefte. Arb.*—Anatomische Hefte. Referate und Beiträge zur Anatomie und Entwicklungsgeschichte. Erste Abteilung. Arbeiten aus Anatomischen Instituten. (Wiesbaden, 8vo.) K. C, b. O.
- Anat. Hefte. Ergebn.*—Anatomische Hefte. . . . Zweite Abteilung. Ergebnisse der Anatomie und Entwicklungsgeschichte. (Wiesbaden, 8vo.) K. C, b. O.
- Anh. Abh. Ak. Berlin*—Anhang zu den Abhandlungen der K. preuss. Akademie der Wissenschaften zu Berlin. (Berlin, 4to.)
- An. Mus. Buenos Aires*—Anales del Museo nacional de Buenos Aires. (Buenos Aires, 4to.) Nz. Ng. R. Z. L. O.
- An. Mus. Chile*—Anales del Museo Nacional de Chile. Publicados por órden del Gobierno de Chile. Primera Seccion. Zoología. (Santiago, 4to.) Z.
- An. Mus. Costa Rica*—Anales del Museo Nacional de Costa Rica. (San José de Costa Rica, folio.) N. Z. O.
- An. Mus. La Plata*—Anales del Museo de La Plata. (Buenos Aires, &c., 4to.) Nz. Ng. R. Z. O.
- An. Mus. Mexico*—Anales del Museo nacional de México. (Móxico, folio.) N.
- An. Mus. Montevideo*—Anales del Museo nacional de Montevideo. (Montevideo, 8vo.) N. L.
- Ann. Brit. Geol.*—Annals of British Geology. (London, 8vo.) Ng. K. O.
- Année biol.*—L'année biologique. Comptes rendus annuels des travaux de Biologie générale. (Paris, 8vo.) § N. K. Z. L. O.
- Ann. Fac. Marseille*—Annales de la Faculté des Sciences de Marseille, publiées sous les auspices de la municipalité. (Marseille & Paris, 4to.) N. R. (C) p.
- Ann. geol. Balkan.*—Annales géologiques de la péninsule Balkanique. (Belgrade, 8vo.) Ng.
- Ann. Geol. Pal.*—Annales de Géologie et de Paléontologie, publiées sous la direction du Marquis Antoine de Gregorio. (Palermo, 4to.) Ng. K. (C) g.
- Ann. Hebert*—Annales Hébert. Annales de stratigraphie et de paléontologie du laboratoire de géologie de la faculté des Sciences de Paris. (Paris, 8vo.) Ng.

- Ann. Hofmus. Wien*—Annalen des k. k. naturhistorischen Hofmuseums. (Wien, 8vo.) N. K. R. Z. L. (C) p. O.
- Ann. Inst. Jamaica*—Annals of the Institute of Jamaica. (Kingston, 4to.) § N. R. L. C.
- Ann. Microgr.*—Annales de Micrographie, spécialement consacrées à la Bactériologie aux Protophytes et aux Protozoaires. (Paris, 8vo.) N. O.
- Ann. Mus. Belgique*—Annales du Musée royal d'histoire naturelle de Belgique. (Bruxelles, 4to.) K. R. C. O.
- Ann. Mus. Genova*—Annali del Museo civico di Storia Naturale di Genova. (Genova, 8vo.) Nz. K. Z. L. C. O.
- Ann. Mus. Marseille*—Annales du Musée d'histoire naturelle de Marseille, Zoologie. (Marseille, 4to.) Nz. K. R. Z. L. C, p. O.
- Ann. Nat. Hist.*—Annals and Magazine of Natural History, including Zoology, Botany, and Geology. (London, 8vo.) Nz. K. Ng. R. Z. L. C, b, p. O.
- Ann. N. York Ac.*—Annals of the New York Academy of Sciences. Late Lyceum of Natural History. (New York, 8vo.) N. K. R. Z. L. C, p.
- Annot. zool. Japon.*—Annotationes zoologicæ japonenses, auspiciis societatis zoologicæ tokyonensis. (Tokyo, 8vo.) § Nz. K. R. Z. L. (C) b.
- Ann. Queensland Mus.*—Annals of the Queensland Museum. (Brisbane, 8vo.) N. L. (C) p.
- Ann. S. African Mus.*—Annals of the South African Museum. (Cape Town, 8vo.) § (C) p.
- Ann. Sci. nat.*—Annales des Sciences naturelles. Zoologie et Paléontologie. Huitième série. (Paris, 8vo.) Nz. K. R. Z. L. C, p. O.
- Ann. Sci. nat. Porto*—Annaes de Sciencias naturaes publicados por Augusto Nobre. (Porto, 8vo.) N. R.
- Ann. Scott. Nat. Hist.*—The Annals of Scottish Natural History: a quarterly magazine, with which is incorporated "The Scottish Naturalist." (Edinburgh & London, 8vo.) N. Z. L. C.
- Ann. Soc. Agric. Lyon*—Annales de la Société d'Agriculture, Histoire naturelle et Arts utiles de Lyon. Septième série. (Lyons & Paris, 8vo.) N. R. L.
- Ann. Soc. Belge Micr.*—Annales de la Société Belge de Microscopie. (Bruxelles, 8vo.) N.
- Ann. Soc. Bruxelles*—Annales de la Société Scientifique de Bruxelles. (Bruxelles, 8vo.) N.
- Ann. Soc. Charente*—Academie de la Rochelle. Annales de la Société des Sciences naturelles de la Charente inférieure. (La Rochelle, 8vo.) N.
- Ann. Soc. ent. Belgique*—Annales de la Société entomologique de Belgique. [Called also Comptes rendus.] (Bruxelles, 8vo.) Nz. Z. L. C. O.
- Ann. Soc. ent. France*—Annales de la Société entomologique de France. [Includes Bulletin.] (Paris, 8vo.) Nz. K. R. Z. L. C.
- Ann. Soc. geol. Belgique*—Annales de la Société géologique de Belgique. [Consists of Bulletin and Mémoires.] (Liège, 8vo.) Ng. R. (C) p.

- Ann. Soc. geol. Nord*—Annales de la Société géologique du Nord. (Lille, 8vo.) Ng.
- Ann. Soc. Linn. Lyon*—Annales de la Société Linnéenne de Lyon. Nouvelle série. (Lyon, 8vo.) N. R. Z. L. C. O.
- Ann. Soc. malac. Belgique*—Annales de la Société royale malacologique de Belgique. [Consists of Mémoires and Bulletin, qq.v.] (Bruxelles, 8vo.) Nz. R. Z. L.
- Annuaire Mus. St. Petersb.*—Annuaire du Musée zoologique de l'Académie impériale de St. Pétersbourg. [Called also] Ezheghodnik zoologicheskagho muzeya imperatorskoï akademii nauk. (St. Pétersbourg, 8vo.) N. R. Z. L.
- Annular. Ac. Porto*—Annuario da Academia polytechnica do Porto. (Porto, 8vo.) N.
- Annular. Univ. Coimbra*—Universidade de Coimbra Annuario. (Coimbra, 8vo.) N.
- Ann. Univ. Lyon*—Annales de l'Université de Lyon. (Paris, 8vo.) N. R. C.
- Ann. Univ. Toscane*—Annali delle Università Toscane. (Pisa, 4to.) N.
- An. Soc. Argent.*—Anales de la Sociedad científica Argentina. (Buenos Aires, 8vo.) N.
- An. Soc. Espan.*—Anales de la Sociedad Española de historia natural. (Madrid, 8vo.) N. R. Z. C.
- Antanan. Ann.*—Antananarivo Annual and Madagascar Magazine. (Antananarivo, 8vo.) N.
- An. Univ. Chile*—Anales de la Universidad de Chile. (Santiago, 8vo.) N. Z. C.
- Anz. Ak. Wiss.*—Anzeiger der k. Akademie der Wissenschaften. Mathematisch naturwissenschaftliche Classe. (Wien, 8vo.) N. R. L. Z. C.
- Appalachia*—Appalachia: the Journal of the Appalachian Mountain Club. (Boston, 8vo.) N.
- Aquila*—Aquila a Magyar madártani Központ folyóirata. (Budapest, 4to.) Nz. Z.
- Arb. Inst. Wien*—Arbeiten aus dem zoologischen Institute der Universität Wien und der Zoologischen Station in Triest. (Wien, 8vo.) Nz. K. R. Z. L. C, b. O.
- Arb. Inst. Würzburg*—Arbeiten aus dem zoologisch-zootomischen Institut in Würzburg. (Wiesbaden, 8vo.) Nz. K. R. Z. L. C, b. O.
- Arb. Ver. Riga*—Arbeiten des Naturforscher-Vereins zu Riga. Neue Folge. (Riga, 8vo.) N.
- Arch. Anat.*—Archiv für Anatomie und Entwicklungsgeschichte. Anatomische Abtheilung des Archives für Anatomie und Physiologie [His.]. (Leipzig, 8vo.) K. R. Z. C, b, p, y. O.
- Arch. anat. micr.*—Archives d'anatomie microscopique. (Paris, 8vo.) § N. O.
- Arch. Anthropol.*—Archiv für Anthropologie. Zeitschrift für Naturgeschichte und Urgeschichte des Menschen. [Includes *CB. Ges. Anthropol.*] (Brunswick, 4to.) R. O.
- Arch. Anthropol. Geol. Schleswig.*—Archiv für Anthropologie und Geologie Schleswig-Holsteins und der benachbarten Gebiete. (Kiel, Leipzig, 8vo.) N.

- Arch. Biol.*—Archives de Biologie. (Gand & Paris, 8vo.) Nz. K. R. Z. L. C, b. O.
- Arch. Dorpat. Ges.*—Archiv für die Naturkunde Liv-, Ehst- und Kurlands. Herausgegeben von der Dorpater Naturforscher-Gesellschaft. Zweite Serie. Biologische Naturkunde. (Dorpat, 8vo.) K. N. Z.
- Arch. Entwicklmech.*—Archiv für Entwicklungsmechanik der Organismen. (Leipzig, 8vo.) K. Z. L. (C) b. O.
- Arch. ges. Physiol.*—Archiv für die gesammte Physiologie des Menschen und der Thiere. [Pflüger.] (Bonn, 8vo.) K. R. C, p, y. O.
- Arch. ital. Biol.*—Archives italiennes de Biologie. Revues, résumés, reproductions des travaux scientifiques italiens. (Turin, 8vo.) N. C, y. O.
- Arch. Landesdf. Bohmen*—Archiv für naturwissenschaftliche Landesdurchforschung von Böhmen. (Prag, 8vo.) N. Z. C.
- Arch. mikr. Anat.*—Archiv für mikroskopische Anatomie. (Bonn, 8vo.) K. R. Z. L. C, b, p, y. O.
- Arch. miss. Sci.*—Nouvelles archives des missions scientifiques et littéraires choix de rapports et instructions, &c. (Paris, 8vo.) N.
- Arch. Mus. Lyon*—Archives du Muséum d'histoire naturelle de Lyon. (Lyon, 4to.) N. R. Z. O.
- Arch. Mus. Paris*—Nouvelles Archives du Muséum d'histoire naturelle. Troisième série. (Paris, 4to.) N. R. Z. L. C, p. O.
- Arch. Mus. Rio Jan.*—Archivos do Museu nacional do Rio de Janeiro. (Rio de Janeiro, 4to.) N. R. L. (C) p. O.
- Arch. Mus. Teyler*—Archives du Musée Teyler. (Harlem, 4to.) N. R. Z. C, p, g. O.
- Arch. Naturg.*—Archiv für Naturgeschichte. (Berlin, 8vo.) Nz. K. R. Z. L. C, b, p. O.
- Arch. Naturv. Christian.*—Archiv for Mathematik og Naturvidenskab. (Christiania, 8vo.) N. R. Z. O.
- Arch. Neerland.*—Archives Néerlandaises des Sciences exactes et naturelles, publiées par la Société Hollandaise des Sciences à Harlem. (Harlem, 8vo.) N. R. Z. L. C. O.
- Arch. parasit.*—Archives de parasitologie. (Paris, 8vo.) § N. Z. (C) b. O.
- Arch. Physiol.*—Archiv für Physiologie. Physiologische Abtheilung des Archives für Anatomie und Physiologie. (Leipzig, 8vo.) K. R. Z. (C) p, y. O.
- Arch. Physiol. norm. path.*—Archives de Physiologie normale et pathologique. [Brown-Séguard.] (Paris, 8vo.) K. R. C, y. O.
- Arch. Sci. Nat.*—Bibliothèque universelle. Archives des Sciences physiques et naturelles. Troisième période. [Vide also *C.R. Soc. Helvet.*] (Genève, 8vo.) N. R.
- Arch. Ver. Mecklenb.*—Archiv des Vereins der Freunde der Naturgeschichte in Mecklenburg. (Güstrow, 8vo.) N. L.
- Arch. Zeeuwsch Genoots.*—Archief. Vroegere en latere Mededeelingen voornamelijk in betrekking tot Zeeland, uitgeven door het Zeeuwsch Genootschap der Wetenschappen. (Middelburg, 8vo.) N.
- Arch. Zool. exp.*—Archives de Zoologie expérimentale et générale. [Includes Notes and Revue.] (Paris, 8vo.) Nz. K. R. Z. L. C, b. O.

- Atti Acc. Gioen.*—Atti dell' Accademia Gioenia di Scienze naturali in Catania. Serie quarta. (Catania, 4to.) N. R.
- Atti Acc. Lincei*—Atti della R. Accademia dei Lincei. [Consists of Memorie and Rendiconti, qq.v.] N. K. R. Z. L. (C) p. O.
- Atti Acc. Napoli*—Società Reale di Napoli. Atti della R. Accademia delle Scienze fisiche e matematiche. Serie seconda. (Napoli, 4to.) N. R. L. C, p. O.
- Atti Acc. Palermo*—Atti della Reale Accademia di Scienze, Lettere e Belle Arti di Palermo. (Palermo, 4to.) N. K.
- Atti Acc. Pontan.*—Atti della Accademia Pontaniana. (Napoli, 4to.) N. R.
- Atti Acc. Pont. Lincei*—Atti dell' Accademia Pontificia de' nuovi Lincei. (Roma, 4to.) N. K. R.
- Atti Acc. Torino*—Atti della R. Accademia delle Scienze di Torino. (Torino, 8vo.) N. K. R. Z. L. C, p.
- Atti Ist. Napoli*—Atti del Reale Istituto d' incoraggiamento alle Scienze naturali economiche e tecnologiche di Napoli. Quarta serie. (Napoli, 4to.) N. K.
- Atti Ist. Veneto*—Atti del Reale Istituto Veneto di Scienze Lettere ed Arti. Serie vii. (Venezia, 8vo.) N. K. R. L.
- Atti Mus. Milano*—Atti della Società italiana di Scienze naturali e del Museo civico di storia naturale in Milano. (Milano, 8vo.) § N. K. R. Z. C.
- Atti Mus. Trieste*—Atti del Museo civico di Storia naturale di Trieste. (Trieste, 8vo.) N. R.
- Atti Soc. Ital.*—[Vide *Atti Mus. Milano.*]
- Atti Soc. Ligustica*—Atti della Società Ligustica di Scienze naturali e geografiche. (Genova, 8vo.) N. R.
- Atti Soc. Modena*—Atti della Società dei Naturalisti di Modena. (Modena, 8vo.) N. Z. C.
- Atti Soc. Toscana*—Atti della Società Toscana di Scienze naturali residente in Pisa. [Consists of two separate works, Memorie and Processi verbali.] (Pisa, 8vo.) N. R.
- Atti Soc. Veneto-Trent.*—Atti della Società Veneto-Trentina di Scienze naturali residente in Padova. (Padova, 8vo.) N. Z.
- Atti Univ. Genova*—Atti della R. Università di Genova. (Genova, 8vo.) N.
- Auk*—The Auk: a Quarterly Journal of Ornithology. (New York, 8vo.) Nz. Z.
- Avicula*—Avicula, Giornale ornitologico italiano. (Siena, 8vo.) § Nz.
- Avicult. Mag.*—The Avicultural Magazine, being the journal of the Avicultural Society for the study of foreign and British birds. (Brighton, 8vo.) Z.
- Beiheft Hamburg Anst.*—[Vide *Mt. Mus. Hamburg.*]
- Beitr. Geol. Braunschweig*—Beiträge zur Geologie und Paläontologie des Herzogthums Braunschweig und der angrenzenden Landestheile, herausgegeben im Auftrage des Herzoglichen Staats-Ministeriums von Herzoglicher Cammer, Direction der Bergwerke. (Braunschweig, 8vo.) Ng.

- Beitr. geol. Karte Schweiz*—Beiträge zur geologischen Karte der Schweiz. (Bern, 4to.) Ng. C.
- Beitr. Naturk. Preuss.*—Beiträge zur Naturkunde Preussens, herausgegeben von der Physikalisch-Oekonomischen Gesellschaft zu Königsberg. (Königsberg, 4to.) Ng. R. L. O.
- Beitr. Pal. Oesterr.-Ung.*—Beiträge zur Paläontologie Österreich-Ungarns und des Orients. (Wien, 4to.) Ng. R.
- Ber. Annaberg Ver.*—Bericht über den Annaberg-Buchholzer Verein für Naturkunde. (Annaberg, 8vo.) N.
- Ber. deutsch. ornith. Ges.*—Allgemeine deutsche ornithologische Gesellschaft zu Berlin. Bericht über die . . . Jahresversammlung. [Forms part of *J. Ornithol.*, q.v.]
- Bergens Mus. Aarbog*—Afhandlinger og Aarsberetning udgivne af Bergens Museum. [Consists of Afhandlinger and Aarsberetning.] (Bergen, 8vo.) N. R. L. (C) b, p. O.
- Ber. Ges. Bamberg*—Bericht der naturforschenden Gesellschaft in Bamberg. (Bamberg, 8vo.) N.
- Ber. Ges. Chemnitz*—Bericht der naturwissenschaftlichen Gesellschaft zu Chemnitz. (Chemnitz, 8vo.) N.
- Ber. Ges. Freiberg*—Berichte der naturforschenden Gesellschaft zu Freiburg, I. B. (Freiburg, I. B., 8vo.) N. K. R. Z. L. C. O.
- Ber. Ges. Halle*—Bericht über die Sitzungen der naturforschenden Gesellschaft zu Halle. (Halle, 8vo.) N. R. Z. L. C. O.
- Ber. Ges. Leipzig*—Berichte der naturforschenden Gesellschaft zu Leipzig. (Leipzig, 8vo.) N. K. Z. C.
- Berlin. ent. Zeitschr.*—Berliner entomologische Zeitschrift, herausgegeben von dem entomologischen Verein in Berlin. (Berlin, 8vo.) Nz. Z. L. C. O.
- Ber. Mus. Dresden*—[Vide *Abh. Mus. Dresden.*]
- Ber. Oberhess. Ges.*—Bericht der Oberhessischen Gesellschaft für Natur- und Heilkunde. (Giessen, 8vo.) N. K. L.
- Ber. Oberrhein. geol. Ver.*—Bericht über die Versammlungen der Oberrheinischen geologischen Vereins zu Basel. (Stuttgart, 8vo.) Ng.
- Ber. Offenb. Ver.*—Bericht über die Thätigkeit des Offenbacher Vereins für Naturkunde. (Offenbach-a.-M., 8vo.) N. K. L.
- Ber. Sächsisch. Ges.*—Berichte über die Verhandlungen der k. sächsischen Gesellschaft der Wissenschaften zu Leipzig. Mathematisch-physische Classe. (Leipzig, 8vo.) N. K. R. C, p. O.
- Ber. Senckenberg. Ges.*—Bericht über die Senckenbergische naturforschende Gesellschaft in Frankfurt-am-Main. (Frankfurt, 8vo.) N. R. Z. L. O.
- Ber. St. Gall. Ges.*—Bericht über die Thätigkeit der St. Gallischen naturwissenschaftlichen Gesellschaft. (St. Gallen, 8vo.) N. R. Z.
- Ber. Ver. Augsburg*—Bericht des naturwissenschaftlichen Vereins für Schwaben und Neuburg a. v., früher naturhistorischen Vereins in Augsburg. (Augsburg, 8vo.) N.
- Ber. Ver. Innsbruck*—Berichte des naturwissenschaftlich-medizinischen Vereines in Innsbruck. (Innsbruck, 8vo.) N. R. C. O.

- Ber. Ver. Kassel*—Bericht des Vereins für Naturkunde zu Kassel (Kassel, 8vo.) N.
- Ber. Ver. Passau*—Bericht des naturhistorischen Vereins in Passau. (Passau, 8vo.) N.
- Ber. Ver. Regensburg*—Berichte des naturwissenschaftlichen Vereines zu Regensburg. (Regensburg, 8vo.) N.
- Bibl. geol. Russ.*—Bibliothèque géologique de la Russie. (St. Petersburg, 8vo.) Ng.
- Bibl. hautes études*—Bibliothèque de l'école des hautes études. Section des Sciences naturelles. (Paris, 8vo.) N. K.
- Bibliog. anat.*—Bibliographie anatomique. Revue des travaux en langue française. Anatomie, histologie, embryologie, anthropologie. (Paris, 8vo.) Nz.
- Bibl. universelle*—Bibliothèque universelle. [Vide *Arch. Sci. Nat.*]
- Bibl. Zool.*—Bibliotheca Zoologica. Original-Abhandlungen aus dem Gesamtgebiete der Zoologie. (Cassel, 8vo.) Nz. K. Z. L. C, b.
- Bidr. Finlands Nat.*—Bidrag till Kännedom af Finlands Natur och Folk. (Helsingfors, 8vo.) N. R. Z. (C) p.
- Bih. Svenska Ak.*—Bihang till K. Svenska Vetenskaps-Akademiens Handlingar. Afdelning 4. (Stockholm, 8vo.) N. K. R. Z. L. C, p.
- Bijdr. Dierk.*—Bijdragen tot de Dierkunde uitgeven door het Genootschap Natura artis magistra. (Amsterdam, 4to.) Nz. K. R. L. C, b.
- Biol. Centrbl.*—Biologisches Centralblatt. (Leipzig, 8vo.) N. K. R. L. Z. C, b. O.
- Biol. Centr.-Amer.*—Biologia Centrali-Americana. (London, 4to.) Nz. K. Z. L. (C) p. O.
- Biol. Foren. Forh.*—Biologiska Föreningens Förhandlingar. Verhandlungen des biologischen Vereins in Stockholm. (Stockholm and Leipzig, 8vo.) N. K. R. C. O.
- Biol. Untersuch.*—Biologische Untersuchungen von Prof. Dr. Gustaf Retzius. Neue Folge. (Stockholm, 4to.) C. O.
- Blatt. Aquar. Fr.*—Blätter der Aquarien- und Terrarien-Freunde. (Berlin.)
- Board Agric. leaf.*—Board of Agriculture leaflets. (London.) N. K.
- Bol. Ac. Barcelona*—Boletín de la real Academia de Ciencias y Artes de Barcelona. (Barcelona, 4to.) N.
- Bol. Ac. Cordoba*—Boletín de la Academia nacional de Ciencias en Cordoba (República Argentina). (Buenos Aires, 8vo.) [Formerly *Ac. Argentina.*] N. R. Z. L.
- Bol. Com. geol. espan.*—Boletín de la Comisión del mapa geológico de España. (Madrid, 8vo.) Ng. R. O.
- Bol. Comm. S. Paulo*—Boletim da Comissão geographica e geologica da Provincia de S. Paulo. (S. Paulo, 8vo.) N.
- Boll. Com. geol. Ital.*—Bollettino del R. Comitato geologico d' Italia. (Roma, 8vo.) Ng. R.
- Boll. Mus. Genova*—Bollettino dei Musei di Zoologia e Anatomia comparata della R. Università di Genova. (Genova, 8vo.) [Apparently reprints from *Atti Soc. Ligust.*] (C) p.

- Boll. Mus. Torino*—Bollettino dei Musei di Zoologia ed Anatomia comparata della R. Università di Torino. (Torino, 8vo.) Nz. Z. L.
- Boll. Nat.*—[Vide *Riv. ital. Sci. Nat.*]
- Boll. scient.*—Bollettino scientifico. (Pavia, 8vo.) N.
- Boll. Soc. Adriat.*—Bollettino della Società Adriatica di Scienze naturali in Trieste. (Trieste, 8vo.) N. R.
- Boll. Soc. geol. Ital.*—Bollettino della Società geologica Italiana. (Roma, 8vo.) Ng.
- Boll. Soc. Napoli*—Bollettino della Società di Naturalisti in Napoli. (Napoli, 8vo.) N. R. Z. (C) p.
- Boll. Soc. Rom. Zool.*—Bollettino della Società Romana per gli Studi Zoologici. (Roma, 8vo.) Z.
- Bol. Mus. Para.*—Boletim do Museu paraense. (Para, 8vo.) Z.
- Brit. Natural.*—The British Naturalist. (London, 8vo.) N. C.
- Bull. Ac. Belgique*—Bulletins de l'Académie royale des Sciences, des Lettres, et des Beaux-arts de Belgique. 3^e Série. (Bruxelles, 8vo.) N. K. R. Z. L. C, p. O.
- Bull. Acc. Gioen.*—Bullettino mensile della Accademia Gioenia di Scienze naturali in Catania. (Catania, 8vo.) § N. R.
- Bull. Ac. Cracovie*—Bulletin international de l'Académie des Sciences de Cracovie. Comptes rendus des séances. (Cracovie, 8vo.) N. R. Z. O.
- Bull. Ac. St. Petersb.*—Izvestiya imperatorskoï akademii nauk. Bulletin de l'Académie impériale des Sciences de St. Pétersbourg. V^e Série. (St. Pétersbourg, 4to.) N. K. R. L. C, p. O.
- Bull. Agric. Brisbane*—Queensland. Department of Agriculture, Brisbane, Bulletin. [Consists chiefly of *Rep. Dep. Agric. Brisbane.*] (Brisbane, 8vo.) N.
- Bull. Amer. Mus.*—Bulletin of the American Museum of Natural History. (New York, 8vo.) N. K. R. Z. L.
- Bull. Amer. Pal.*—Bulletins of American Paleontology. (Cornell Univ., Ithaca, 8vo.) Ng.
- Bull. Arizona exp. Stat.*—University of Arizona. Arizona agricultural experiment Station. Bulletin. (Tucson, 8vo.)
- Bull. Brookville Soc.*—Bulletin of the Brookville Society of Natural History. (Richmond, 8vo.) N. L.
- Bull. Bussey Inst.*—Bulletin of the Bussey Institution. (Cambridge, Mass., 8vo.) N. R.
- Bull. Carte geol. France*—Bulletin des Services de la Carte géologique de la France et des Topographies souterraines. (Paris, 8vo.) Ng.
- Bull. Coll. Agric. Tokyo*—Imperial University. College of Agriculture. Bulletin. (Tōkyō, 8vo.)
- Bull. Colorado exp. Stat.*—The State agricultural College. Agricultural experiment Station. Bulletin. (Fort Collins, 8vo.)
- Bull. Com. geol. St. Petersb.*—Bulletin du Comité géologique de St. Pétersbourg. (St. Pétersbourg.) Ng. K. R.
- Bull. Cornell Exp. Stat.*—Cornell University Agricultural Experiment Station. Bulletin. Entomological Division. (Ithaca, 8vo.)

- Bull. Cornell Univ.*—Bulletin of the Cornell University. (Science.) (Ithaca, 8vo.) N. O.
- Bull. Denison Univ.*—Bulletin of the Scientific Laboratories of Denison University. (Granville, 8vo.) N. Z. (C) p.
- Bull. Dep. Agric. Brisbane*—[Vide *Rep. Dep. Agric. Brisbane.*]
- Bull. B. O. C.*—[Vide *Bull. Ornith. Club.*]
- Bull. Dep. Agric. Ent.*—U. S. Department of Agriculture. Division of Entomology. Bulletin. New series. (Washington, 8vo.) Nz. Z. C. O.
- Bull. Dep. Agric. ent. Tech.*—U.S. Department of Agriculture. Division of Entomology. Bulletin. Technical series. (Washington, 8vo.)
- Bull. Dep. Agric. Ornithol.*—U.S. Department of Agriculture. Division of Economic Ornithology and Mammalogy. Bulletin. (Washington, 8vo.) Nz. Z. R.
- Bull. Essex Inst.*—Bulletin of the Essex Institute. (Salem, 8vo.) N. K. R. Z. (C) p.
- Bull. Exp. Stat. Florida*—Bulletin of the Experiment Station of Florida at the State Agricultural College. (Jacksonville, 8vo.)
- Bull. Geol. Caen*—Bulletin du Laboratoire de Géologie de la Faculté des Sciences de Caen. (Caen, 8vo.) Ng.
- Bull. Geol. Inst. Upsala*—Bulletin of the Geological Institute of Upsala. (Upsala, 8vo.) Ng.
- Bull. Geol. Soc. Amer.*—Bulletin of the Geological Society of America. (Rochester, 8vo.) Ng. O.
- Bull. Geol. Surv. Minnesota*—Bulletin. Geological and Natural History Survey of Minnesota. (Minneapolis, 8vo.) Ng. O.
- Bull. Geol. Surv. Missouri*—Geological Survey of Missouri. Bulletin. (Jefferson City, 8vo.) Ng.
- Bull. Illinois exp. Stat.*—University of Illinois Agricultural experiment Station. Bulletin. (?Springfield, 8vo.)
- Bull. Illinois Lab.*—Bulletin of the Illinois State Laboratory of Natural History. (Peoria, 8vo.) N. Z. L.
- Bull. Illinois Mus.*—Bulletin of the Illinois State Museum of Natural History. (Springfield, 4to.) N. Ng. Z.
- Bull. Inst. Genev.*—Bulletin de l'Institut nationale Genevois. (Genève, 8vo.) N. R. C.
- Bull. kol. Mus. Haarlem*—Bulletin van het kolonial Museum te Haarlem. (Amsterdam, 8vo.) § N.
- Bull. Lab. Iowa*—Bulletin from the Laboratories of Natural History of the State University of Iowa. (Iowa City, 8vo.) N.
- Bull. Lab. St. Petersb.*—Bulletin de la Laboratoire biologique de St. Pétersbourg. [Called also] Izvestiya . . . Izdanie pod redaktziei P. Lesghafta. (St. Pétersbourg, 8vo.) N. K.
- Bull. Liverp. Mus.*—Bulletin of the Liverpool Museums under the City Council. (Liverpool, 8vo.) § N. Z.
- Bull. Minnesota Ac.*—Bulletin of the Minnesota Academy of Natural Sciences. (Minneapolis, 8vo.) N. K.
- Bull. Mus. Harvard*—Bulletin of the Museum of Comparative Zoology at Harvard College in Cambridge. (Cambridge, Mass., 8vo.) Nz. R. Z. L. (C) p. O.

- Bull. Mus. Madras*—Madras government Museum. Bulletin. (Madras, 8vo.) Nz. R. Z. L.
- Bull. Mus. Paris*—Muséum d'histoire naturelle. Bulletin du Muséum d'histoire naturelle. (Paris, 8vo.) N. K. R. Z. L. O.
- Bull. N. Mexico Stat.*—New Mexico College of Agriculture and the mechanic Arts. Agricultural experiment Station. Bulletin. (Las Cruces, 8vo.)
- Bull. N. York Mus.*—Bulletin of the New York State Museum. (Albany, 8vo.) N. R. L.
- Bull. Ohio Exp. Stat.*—Bulletin of the Ohio Agricultural Experiment Station. Technical Series. (Columbus, 8vo.)
- Bull. Ornith. Club*—Bulletin of the British Ornithologists' Club. (London, 8vo.) Nz. Z. O.
- Bull. Sci. France Belgique*—Bulletin scientifique de la France et de la Belgique. (Paris, 8vo.) N. Z. C, b. O.
- Bull. Soc. Anat. Paris*— §
- Bull. Soc. Angers*—Bulletin de la Société d'Études scientifiques d'Angers. (Angers, 8vo.) N.
- Bull. Soc. Anthropol. Lyon*—Bulletin de la Société d'Anthropologie de Lyon. (Lyon, 8vo.) R.
- Bull. Soc. Anthropol. Paris*—Bulletins de la Société d'Anthropologie de Paris. (Paris, 8vo.) R. C. O.
- Bull. Soc. Aude*—Bulletin de la Société d'Études scientifiques de l'Aude. (Carcassonne, 8vo.) N.
- Bull. Soc. Autun*—Société d'Histoire Naturelle d'Autun. Bulletin. (Autun, 8vo.) N.
- Bull. Soc. Belge Geol.*—Bulletin de la Société belge de Géologie, de Paléontologie et d'Hydrologie. [Consists of Pr.-verb. and Mémoires.] (Bruxelles, 8vo.) Ng.
- Bull. Soc. Belge Micr.*—Bulletin de la Société belge de Microscopie. (Bruxelles, 8vo.) N.
- Bull. Soc. Beziers*—Bulletin de la Société d'étude des Sciences naturelles de Béziers. Compte-rendu des séances (extrait des procès-verbaux). (Béziers, 8vo.) N. R.
- Bull. Soc. Borda Dax*—Société de Borda Dax. Bulletin trimestriel. (Dax, 8vo.) N.
- Bull. Soc. Bruxelles*—Bulletin de la Société royale Linnéenne de Bruxelles. (Bruxelles, 8vo.) N. Z.
- Bull. Soc. Bucarest*—Buletinul Societatii de Stiinta din Bucuresci-România. Bulletin de la Société des Sciences Bucarest-Roumanie. (Bucuresci, 8vo.) § N. R.
- Bull. Soc. Colmar*—Bulletin de la Société d'histoire naturelle de Colmar. (Colmar, 8vo.) N.
- Bull. Soc. Elbeuf*—Bulletin de la Société d'étude des sciences naturelles d'Elbeuf. (Elbeuf, 8vo.) N.
- Bull. Soc. ent. France*—Bulletin des séances et Bulletin bibliographique de la Société entomologique de France [published with *Ann. Soc. ent. France*]. (Paris, 8vo.) Nz. K. R. Z. L. C.
- Bull. Soc. ent. Ital.*—Bullettino della Società entomologica italiana. (Firenze, 8vo.) Nz. Z. O.

- Bull. Soc. ent. Suisse*—[Vide *Mt. Schweiz. ent. Ges.*]
- Bull. Soc. Finistere*—Bulletin de la Société d'études scientifiques du Finistère. (Morlaix, 8vo.) N.
- Bull. Soc. Fribourg*—Bulletin de la Société fribourgeoise des Sciences naturelles. (Fribourg, 8vo.) N.
- Bull. Soc. geol. Belgique*—[Included in *Ann. Soc. geol. Belgique*, q.v.]
- Bull. Soc. geol. France*—Bulletin de la Société géologique de France. [Includes *Compte-rendu.*] (Paris, 8vo.) Ng. K. R. C. O.
- Bull. Soc. geol. Normand.*—Bulletin de la Société géologique de Normandie. (Havre, 8vo.) Ng.
- Bull. Soc. hist. nat. Toulouse*—Société d'histoire naturelle de Toulouse. Bulletin. (Toulouse, 8vo.) N. Z.
- Bull. Soc. Isere*—Bulletin de la Société de statistique des sciences naturelles et des arts industriels du département de l'Isère. 4^e Série. (Grenoble, 8vo.) N.
- Bull. Soc. Jassy*—Le Bulletin de la Société des médecins et des naturalistes de Jassy. (Jassy, 8vo.) N.
- Bull. Soc. malac. Belgique*—Bulletin des séances de la Société royale malacologique de Belgique [forms part of *Ann. Soc. malac. Belgique*, q.v.]. (Bruxelles, 8vo.) Nz. R. L.
- Bull. Soc. malac. France*—Bulletins de la Société malacologique de France. (Paris, 8vo.) Nz. Z.
- Bull. Soc. malac. Ital.*—Bullettino della Società malacologica italiana. (Pisa, 8vo.) Nz. Z. O.
- Bull. Soc. Moscou*—Bulletin de la Société impériale des Naturalistes de Moscou. (Moscou, 8vo.) N. K. R. Z. L. C, p. O.
- Bull. Soc. Murith.*—Bulletin des travaux de la Murithienne. Société Valaisanne des Sciences naturelles. (Sion, 8vo.) N.
- Bull. Soc. Nancy*—Bulletin de la Société des Sciences de Nancy. Série II. (Paris, 8vo.) N. R.
- Bull. Soc. Nancy, seances*—Bulletin des Séances de la Société des Sciences de Nancy. (Nancy, 8vo.) N. R.
- Bull. Soc. N. Brunswick*—Bulletin of the Natural History Society of New Brunswick. (St. John, 8vo.) N.
- Bull. Soc. Neuchatel*—Bulletin de la Société des Sciences naturelles de Neuchatel. (Neuchatel, 8vo.) N. R. Z. C.
- Bull. Soc. Nimes*—Bulletin de la Société d'étude des Sciences naturelles de Nimes. (Nimes, 8vo.) N.
- Bull. Soc. Nord France*—Bulletin de la Société Linnéenne du Nord de la France. (Amiens.) N. K.
- Bull. Soc. Normand.*—Bulletin de la Société Linnéenne de Normandie. 4^e Série. (Caen, 8vo.) N. Z. L. C.
- Bull. Soc. Ouest France*—Bulletin de la Société des Sciences naturelles de l'Ouest de la France. (Paris & Nantes, 8vo.) N.
- Bull. Soc. Oural.*—Bulletin de la Société ouralienne d'amateurs des sciences naturelles. (Ekathérinebourg, fo.) N.
- Bull. Soc. Philom.*—Bulletin de la Société Philomathique de Paris. viii^e Série. [Includes *Comptes-rendus.*] (Paris, 8vo.) N. R. Z.

- Bull. Soc. Reims*—Bulletin de la Société d'Étude des Sciences naturelles de Reims. [Includes Comptes-rendus des réunions.] (Reims, 8vo.) N.
- Bull. Soc. Rouen*—Bulletin de la Société des amis des Sciences naturelles de Rouen. (Rouen, 8vo.) N.
- Bull. Soc. Saone*—Bulletins de la Société des Sciences naturelles de Saone-et-Loire. (Chalons sur Saone, 4to.) N. Z.
- Bull. Soc. Savoie*—Bulletin de la Société d'histoire naturelle de Savoie. (Chambery, 8vo.) N.
- Bull. Soc. Sci. Toulouse*—Bulletin de la Société des Sciences physiques et naturelles de Toulouse. (Toulouse, 8vo.) N. R.
- Bull. Soc. Semur*—Bulletin de la Société des Sciences historiques et naturelles de Semur (Côte-d'Or). 2^e Série. (Semur, 8vo.) N.
- Bull. Soc. Vaudoise*—Bulletin de la Société Vaudoise des Sciences naturelles. (Lausanne, 8vo.) N. R. Z. L. (C) g.
- Bull. Soc. Veneto-Trent.*—Buletino della Società Veneto-Trentina di Scienze Naturali. (Padova, 8vo.) N.
- Bull. Soc. Washington*—Bulletin of the Philosophical Society of Washington. (Washington, 8vo.) N. K. R. Z. L. (C) p.
- Bull. Soc. Yonne*—Bulletin de la Société des Sciences historiques et naturelles de l'Yonne. (Auxerre, 8vo.) N.
- Bull. Soc. zool. France*—Bulletin de la Société zoologique de France. (Paris, 8vo.) Nz. K. Z. L. C. O.
- Bull. U. S. Fish Comm.*—Bulletin of the United States Fish Commission. (Washington, 8vo.) Nz. K. R. Z. L. (C) b. O.
- Bull. U. S. Geol. Surv.*—Bulletins of the United States Geological Survey. (Washington, 8vo.) Ng. K. R. Z. (C) p, g. O.
- Bull. U. S. Mus.*—Bulletin of the United States National Museum. (Washington, 8vo.) N. K. R. Z. L. C, b. O.
- Bull. Washburn Lab.*—Bulletin of the Washburn Laboratory of Natural History. (Topeka, 8vo.) N.
- Canad. Ent.*—The Canadian Entomologist. (London, Canada, 8vo.) Nz. Z. L. O.
- Canad. Rec.*—The Canadian Record of Science, including the proceedings of the Natural History Society of Montreal. (Montreal, 8vo.) N. R. L. C. O.
- CB. Ges. Anthropol.*—Correspondenzblatt der deutschen Gesellschaft für Anthropologie, Ethnologie und Urgeschichte. [Issued with *Arch. Anthropol.*, q.v.] (München, 4to.) R. O.
- CB. Iris*—[Vide *Deutsche ent. Zeitschr. Lep.*]
- Cellule*—La Cellule: Recueil de Cytologie et d'Histologie générale. (Lierre & Louvain, 4to.) K. R. L. C, b. O.
- Centrbl. Bakter.*—Centralblatt für Bakteriologie, Parasitenkunde und Infektionskrankheiten. Erste Abteilung: Medizinisch-hygienische Bakteriologie und tierische Parasitenkunde. (Jena, 8vo.) N. R. Z. C, p. O.
- Centrbl. Physiol.*—Centralblatt für Physiologie unter Mitwirkung der Physiologischen Gesellschaft zu Berlin und des Physiologischen Clubs in Wien. (Berlin, 8vo.) (C) g.

- Ceska Ak. Praze*, 4to. Česká Akademie Císaře Františka Josifa provědy, slovesnost a umění v Praze. Třída II. (Praze, 4to.) § N. (C) p.
- Coleopteriste*—Le Coléoptériste ou Répertoire des travaux sur les Coléoptères de l'Ancien-monde. (Paris, 8vo.)
- Colorado Coll. Stud.*—[Vide *Stud. Colorado Coll.*]
- Commis. geol. Portugal*—Comissão dos trabalhos geologicos de Portugal. Memoires. (Lisboa, 4to.) Ng.
- Commun. geol. Portugal*—Comunicações da Comissão dos trabalhos geologicos de Portugal. (Lisboa, 8vo.) Ng. R. (C) p.
- Congr. Zool.*—Congrès international de Zoologie. (Moscou, &c., 8vo.) Nz. K. R. Z. (C) b. O.
- Contr. Canad. Pal.*—Geological Survey of Canada. Contributions to Canadian Palæontology. (Ottawa, 8vo or 4to.) Ng. O.
- Contr. Lab. Pennsylv.*—Contributions from the Zoological Laboratory of the University of Pennsylvania. (Philadelphia, 8vo.) Nz.
- C.R. Ac. Savoie*—[Vide *Mem. Ac. Savoie.*]
- C.R. Ac. Sci.*—Comptes rendus hebdomadaires des Séances de l'Académie des Sciences. (Paris, 4to.) N. K. R. Z. L. C, p, y. O.
- C.R. Ass. Franc.*—Association française pour l'avancement des Sciences. Compte rendu. (Paris, 8vo.) N. K. R. C.
- C.R. Soc. Biol.*—Comptes rendus hebdomadaires des Séances et Mémoires de la Société de Biologie. Neuvième série. [Consists of Comptes rendus and Mémoires.] (Paris, 8vo.) N. R. Z, C, y. O.
- C.R. Soc. Bordeaux*—Extraits des comptes rendus [or Procès-verbaux] des Séances de la Société Linnéenne de Bordeaux. (Part of *Act. Soc. Bordeaux.*) N. Z. C.
- C.R. Soc. geol. France*—Compte-rendu des séances de la Société géologique de France. [Issued with *Bull. Soc. geol. France*, q.v.]
- C.R. Soc. Helvet.*—Archives des Sciences physiques et naturelles. Compte-rendu des travaux . . . de la Société Helvétique des Sciences naturelles. (Genève, 8vo.) (C) p.
- C.R. Soc. Philom.*—Comptes-rendus sommaires de la Société philomathique de Paris. [Indexed in *Bull. Soc. Philom.*, q.v.] (Paris, 8vo.)
- C.R. Soc. Reims*—[Part of *Bull. Soc. Reims*, q.v.]
- C.R. Soc. St. Petersburg*—[Vide *Protok. St. Peterb. Obshch.*]
- Danske Selsk. Skr.*—Det Kongelige Danske Videnskabernes Selskabs Skrifter. Naturvidenskabelig og mathematisk Afdeling. (Kjobenhavn, 8vo.) N. K. R. Z. L. (C) p.
- Denk. Ak. Wien*—Denkschriften der Kaiserlichen Akademie der Wissenschaften zu Wien. (Wien, 4to.) N. R. Z. L. C. O.
- Denk. Ges. Jena*—Denkschriften der medicinisch-naturwissenschaftlichen Gesellschaft zu Jena. (Jena, 4to.) N. R. Z. L. C. O.
- Denk. Schweiz. Ges.*—Neue Denkschriften der allgemeinen Schweizerischen Gesellschaft für die gesammten Naturwissenschaften. Nouveaux Mémoires de la Société Helvétique des Sciences naturelles. (Zurich, 4to.) N. R. L. C, p.
- Deutsche ent. Zeitschr.*—Deutsche entomologische Zeitschrift herausgegeben von der Deutschen entomologischen Gesellschaft. (Berlin, 8vo.) Nz. Z. C. O.

- Deutsche ent. Zeitschr. Lep.*—Deutsche entomologische Zeitschrift herausgegeben von der Gesellschaft Iris zu Dresden in Verbindung mit der Deutschen entomologischen Gesellschaft zu Berlin. Lepidoptero-logische Hefte. (Berlin & Dresden, 8vo.) Nz. Z. C.
- Doc. Soc. Charleroy*—Documents et rapports de la Société paléontologique et archéologique de Charleroy. (Malines, 8vo.) Ng.
- Echange*—L'Échange, Revue Linnéenne, organe des Naturalistes de la région Lyonnaise. (Lyon, 8vo.) N.
- Eclog. geol. Helvet.*—Eclogæ geologicæ Helvetiæ. [Also called] Recueil périodique de la Société géologique Suisse, and Mittheilungen der Schweizerischen geologischen Gesellschaft. (Lausanne, 8vo.) Ng.
- E. Mus. Lund.*—[Vide *Afh. Mus. Lund.*]
- Ent. Genev.*—L'Entomologiste Genevois. Journal mensuel d'Entomologie pure et appliquée. (Genève, 8vo.) Nz. Z.
- Ent. Mag.*—The Entomologist's Monthly Magazine. Second series. (London, 8vo.) Nz. Z. L. C.
- Ent. Nachr.*—Entomologische Nachrichten. (Berlin, 8vo.) Nz. Z. C.
- Ent. News Philad.*—Entomological News and Proceedings of the Entomological Section of the Academy of Natural Sciences of Philadelphia. (Philadelphia, 8vo.) Nz. Z. L.
- Entomologist*—The Entomologist: an Illustrated Journal of General Entomology. (London, 8vo.) Nz. K. Z. L. C.
- Ent. Rec.*—The Entomologist's Record and Journal of Variations. (London, 8vo.) Nz. Z. C.
- Ent. Tidskr.*—Entomologisk Tidskrift utgifven af entomologiska Förening-
en i Stockholm. (Stockholm, 8vo.) Nz. L. O.
- Ent. Zeit. Stettin*—Entomologische Zeitung herausgegeben von dem entomologischen Vereinen zu Stettin. (Stettin, 8vo.) Nz. Z. L. C.
- Ergeb. Anat.*—Ergebnisse der Anatomie und Entwicklungsgeschichte. [=A second title of *Anat. Hefte. Ergeb.*, q.v.]
- Ertek. term. Magyar Ak.*—Értekezések a természettudományok köréből. Kiadja a Magyar tudományos Akadémia. [Dissertations, Natural Science group; published by the Magyar Academy of Sciences.] (Budapest, 8vo.) N. K. R.
- Ertes. Erdel. Muz.*—Értesítő az Erdélyi Múzeum-egylet. Orvos természettudományi szakosztályából. II. Természettudományi szak. [Bulletin of the Transylvanian Museum Society. Medico-natural-science section.] (Kolozsvart, 8vo.) N. R.
- Essex Natural.*—The Essex Naturalist: being the Journal of the Essex Field Club. (Chelmsford, 8vo.) N. R. Z. L. C, p.
- Etudes Ent.*—Études d'Entomologie: Faunes entomologiques, descriptions d'Insectes nouveaux ou peu connus. Par Charles Oberthur. (Rennes, 8vo.) Nz. Z.
- Evkon. Trencsen Eg.*—[Vide *Jahresh. Ver. Trencsen.*]
- Ezh. Mus. St. Petersb.*—Ezhegodnik zoologicheskagho muzeya imperatorskoj akademii nauk.—[Vide *Annuaire Mus. St. Petersb.*]
- Fauna*—"Fauna." Verein Luxemburger Naturfreunde. Mittheilungen aus den Vereiussitzungen. [Also called] "Fauna." Société des Naturalistes Luxembourgeois. Comptes-Rendus des Séances. (Luxembourg, 8vo.) N.

- Fauna Stat. Neapel*—Fauna und Flora des Golfes von Neapel und der angrenzenden Meeres-Abschnitte, herausgegeben von der zoologischen Station zu Neapel. (Berlin, 4to.) Nz. K. R. Z. L. (C)b. O.
- Feuille Natural.*—Feuille des Jeunes Naturalistes. (Paris, 8vo.) Nz.
- Field*—The Field, the Farm, the Garden. The Country Gentleman's newspaper. (London.) Nz. Z. C.
- Field Club*—The Field Club, with which is incorporated "The Garner." (London, 8vo.) N. C. O.
- Field Columbian Mus. Publication*—[See *Field Mus. Ornithol.*—*Field Mus. Zool.*—etc.: there being in all six of these "series."]
- Field Mus. Ornithol.*—Field Columbian Museum Publication. Ornithological Series. (Chicago, 8vo.) § N. K. R. Z. L. C.
- Field Mus. Rep.*—Field Columbian Museum Publication. Annual Report of the Director to the Board of Trustees. (Chicago, 8vo.) § N. K. R. Z. L. C.
- Field Mus. Zool.*—Field Columbian Museum Publication. Zoological Series. (Chicago, 8vo.) § N. K. R. Z. L. C.
- Földtani Kozl.*—Földtani Közlöny. [Geologische Mittheilungen. Zeitschrift der Ungarischen geologischen Gesellschaft.] (Buda Pest, 8vo.) Ng. K. R.
- Forh. Selsk. Christian.*—Forhandlinger i Videnskabs-Selskabet i Christiania. (Christiania, 8vo.) N. R. Z. (C)p. O.
- Forh. Skand. Naturf.*—Forhandlingerne ved de Skandinaviske Naturforskeres. (Christiania, &c., 8vo.) N.
- Forschber. Plon*—Forschungsberichte aus der biologischen Station zu Plön. (Berlin, 8vo.) Nz. K. Z. (C)b. O.
- Forsch. Deutsch. Landesk.*—Forschungen zur deutschen Landes- und Volkskunde. (Stuttgart, 8vo.) N.
- Forstl. Zeitschr. Munchen*—Forstlich-naturwissenschaftliche Zeitschrift. Zugleich Organ für die Laboratoriender Forstbotanik, Forstzoologie, forstlichen Chemie, Bodenkunde und Meteorologie in München. (München, 8vo.) N.
- Frelon*—Le Frelon, journal d'Entomologie. (Chateauroux, 8vo.) Nz. Z.
- Gefied. Welt*—Die gefiederte Welt: Zeitschrift für Vogelliebhaber, -zuchter und -händler. (Magdeburg, 4to.) Nz. Z.
- Geognost. Jahresh.*—Geognostische Jahreshefte; herausgegeben im Auftrage des K. Bayerischen Staatsministeriums des Innern von der geognostischen Abtheilung des K. Bayer. Oberbergamtes in München. (Cassel, 8vo.) Ng. C.
- Geol. Foren. Stockholm Forh.*—Geologiska Föreningens i Stockholm Förhandlingar. (Stockholm, 8vo.) Ng.
- Geol. Mag.*—The Geological Magazine, or Monthly Journal of Geology; with which is incorporated "The Geologist." New series. (London, 8vo.) Ng. K. Z. L. C. O.
- Giorn. Soc. Palermo*—Giornale di Scienze naturali ed economiche pubblicato per cura della Società di Scienze naturali ed economiche di Palermo. (Palermo, 4to.) N. R.

- Glasnik Naravosl. druzt.*—Glasnik hrvatskoga naravoslovnoga društva [Societas historico-naturalis Croatica]. (Zagreb, 8vo.) N. (C) p.
- Goteborgs Vetensk. Handl.*—Göteborgs kongl. Vetenskaps och Vitterhets samhälles Handlingar. Ny Tidsföljd. (Göteborg, 8vo.) N.
- Halifax Natural.*—The Halifax Naturalist and Record of the scientific Society. (Halifax, 8vo.) § N. C.
- Helios*—Helios. Abhandlungen und monatliche Mittheilungen aus dem Gesamtgebiete der Naturwissenschaften. Organ des Naturwissenschaftlichen Vereins des Regierungsbezirks Frankfurt. (Berlin, 8vo.) N. R.
- Hist. Berwick Club*—History of the Berwickshire Naturalists' Club. (Alnwick, 8vo.) N. R. L.
- Horæ Soc. ent. Ross.*—Horæ Societatis entomologicæ Rossicæ. [Called also] Trudui Russkagho entomologhicheskagho obshchestva v. St. Peterburg. (St. Petersburg, 8vo.) Nz. Z. L. C.
- Humming Bird*—The Humming Bird. (London, 8vo.) Nz. Z.
- Ibis*—The Ibis: a Quarterly Journal of Ornithology. (London, 8vo.) Nz. Z. L. C. O.
- Illustr. Zeitschr. Ent.*—Illustrierte Zeitschrift für Entomologie [formerly called *Illustrierte Wochenschrift...*]. (Neudamm, 8vo.)
- Indian Mus. Notes*—Indian Museum Notes. (Calcutta, 8vo.) Nz. R. Z. C.
- Insect Life*—Insect Life. (Washington, 8vo.) Nz. Z. L.
- Int. J. Anat.*—Monthly International Journal of Anatomy and Physiology. [Also issued as] Journal international d'anatomie et de physiologie, [and as] Internationale Monatsschrift für Anatomie und Histologie. (Paris, Leipzig, London, 8vo.) K. R. C. O.
- Int. J. Micr.*—The International Journal of Microscopy and Natural Science. (London, 8vo.) N. K. C.
- Int. Monatsschr. Anat.*—[See *Int. J. Anat.*]
- Iris, Dresden*—[Vide *Deutsche ent. Zeitschr. Lep.*]
- Irish Natural.*—The Irish Naturalist: a Monthly Journal of General Irish Natural History. (Dublin, 8vo.) N. K. Z. L. C.
- Izv. Obshch. Moskov.*—Īzvyestiya imperatorskagho obshchestva lyubitelej estestvoznaniya, antropolghii i étnografii sostoyashchagho pri imperatorskom Moskovskom Unīversitetye. (Moscow, 4to.) N.
- Izv. imp. ak. nauk.*—[Vide *Bull. Ac. St. Petersb.*]
- Izv. S. Petersb. Lab.*—[Vide *Bull. Lab. St. Petersb.*]
- Izv. Vost.-sibir.*—Īzvyestiya Vostochno-sibirskagho, otdyela imperatorskagho russkagho gheograficheskagho obshchestva. (Irkutsk, 8vo.) N.
- Jaarb. Mijn. Ned. Oost-Ind.*—Jaarboek van het Mijnwesen in Nederlandsch Oost-Indië. (Amsterdam, 8vo.) N.
- J. Ac. Philad.*—Journal of the Academy of Natural Sciences of Philadelphia. (Philadelphia, 8vo.) N. R. Z. L. C. O.

- J. Agric. Soc. Engl.* The Journal of the Royal Agricultural Society of England. (London, 8vo.) K. R. Z. L. C. O.
- J. Agric. Soc. India*—Proceedings and Journal of the Agricultural and Horticultural Society of India. (Calcutta, 8vo.) N.
- Jahrb. Ak. Erfurt*—Jahrbücher der königlichen Akademie gemeinnütziger Wissenschaften zu Erfurt. Neue Folge. (Erfurt, 8vo.) N.
- Jahrb. geol. Landesanst. Berlin*—Jahrbuch der königlich preussischen geologischen Landesanstalt und Bergakademie zu Berlin. (Berlin, 8vo.) Ng. K. C.
- Jahrb. geol. Reichsanst.*—Jahrbuch der kaiserlich-königlichen geologischen Reichsanstalt. (Wien, 8vo.) Ng. R. L. C, p, g. O.
- Jahrb. Hamburg. Anst.*—Jahrbuch der Hamburgischen wissenschaftlichen Anstalten. [Consists of Jahresberichte and Abhandlungen. Also vide *Mt. Mus. Hamburg.*] (Hamburg, 8vo.) N. K. R. L. C.
- Jahrb. Mus. Karnten*—Jahrbuch des naturhistorischen Lande-museums von Kärnten. (Klagenfurt, 8vo.) N. C.
- Jahrb. nassau. Ver.*—Jahrbücher des nassauischen Vereins für Naturkunde. (Wiesbaden, 8vo.) N. K. L. C, p.
- Jahrb. Siebenburg. Karpath. Ver.*—Jahrbuch des Siebenbürgischen Karpathen-Vereins. (Hermannstadt, 8vo.) N. R.
- Jahrb. Ungarn. geol. Anstalt.*—[=*Magyar Föld. Int. Evkon.*, q. v.]
- Jahresber. Bohm. Ges.*—Jahresbericht der Königlich Böhmisches Gesellschaft der Wissenschaften. (Prag, 8vo.) N. R. L. (C) p.
- Jahresber. forst.-phan. Stat.*—Jahresbericht der forstlich-phänologischen Stationen Deutschlands. (Berlin, 8vo.) N.
- Jahresber. Ges. Gera*—Jahresbericht der Gesellschaft von Freunden der Naturwissenschaften in Gera. (Gera, 8vo.) N.
- Jahresber. Ges. Graubund.*—Jahres-Bericht der naturforschenden Gesellschaft Graubündens. (Chur, 8vo.) N. C.
- Jahresber. Ges. Hannover*—Jahresbericht der naturhistorischen Gesellschaft zu Hannover. (Hannover, 8vo.) L.
- Jahresber. Hamburg. Anst.*—[Forms part of *Jahrb. Hamburg. Anst.*, q. v.]
- Jahresber. Mus. Francisco-Car.*—Jahres-Bericht des Museums Francisco-Carolinum. (Linz, 8vo.) N.
- Jahresber. Physiol.*—Jahresbericht über die Fortschritte der Anatomie und Physiologie. (Bonn, 8vo.) K. R. C, y. O.
- Jahresber. Schlesisch. Ges.*—Jahres-Bericht der Schlesischen Gesellschaft für vaterländische Cultur. (Breslau, 8vo.) N. K. R. (C) p.
- Jahresber. Ungarn geol. Anstalt*—Jahresbericht der Kgl. Ung. geologischen Anstalt. (Budapest, 8vo.) Ng. R.
- Jahresber. Ver. Braunschweig*—Jahresbericht des Vereins für Naturwissenschaft zu Braunschweig. (Braunschweig, 8vo.) N. R.
- Jahresber. Ver. Erdk. Dresden*—Jahresbericht des Vereins für Erdkunde zu Dresden. (Dresden, 8vo.) Ng. K. R.
- Jahresber. Ver. Magdeburg*—Jahresbericht und Abhandlungen des naturwissenschaftlichen Vereins in Magdeburg. (Magdeburg, 8vo.) N. R. (C) p.
- Jahresber. Ver. Mannheim*—Jahresbericht des Vereins für Naturkunde zu Mannheim. (Mannheim, 8vo.) N.

- Jahresber. Ver. Osnabruck*—Jahresbericht des naturwissenschaftlichen Vereins zu Osnabruck. (Osnabruck, 8vo.) N. R.
- Jahresber. Ver. Zwickau*—Jahresbericht des Vereins für Naturkunde zu Zwickau. (Zwickau, 8vo.) N.
- Jahresber. Westfal. Ver.*—Jahresbericht des Westfälischen Provinzial-Vereins für Wissenschaft und Kunst. (Münster, 8vo.) N. Z. L.
- Jahresh. Ver. Luneberg*—Jahreshefte des naturwissenschaftlichen Vereins für das Fürstentum Lüneberg. (Lüneberg, 8vo.) N.
- Jahresh. Ver. Trencsen.*—Jahresheft des naturwissenschaftlichen Vereines des Trencsener Komitates. [Called also] Évkönyve a Trencsén vármegyeyi Termeszettudományi egylet megbizásából. (Trencsen, 8vo.) N.
- Jahresh. Ver. Wurttemb.*—Jahreshefte des Vereins für vaterländische Naturkunde in Württemberg. (Stuttgart, 8vo.) N. K. R. Z. L. C.
- J. Anat. Physiol.*—Journal de l'Anatomie et de la Physiologie normales et pathologiques de l'homme et des animaux. (Robin.) (Paris, 8vo.) R. Z. C. O.
- J. Anat. Physiol. norm. path.*—The Journal of Anatomy and Physiology, normal and pathological. (London, 8vo.) Nz. K. R. Z. L. C, y. O.
- J. Asiat. Soc. Bengal*—Journal of the Asiatic Society of Bengal: Part II, Natural History, &c. (Calcutta, 8vo.) N. R. Z. L. C. O.
- J. Board Agric. London*—The Journal of the Board of Agriculture. (London, 8vo.) N. K. C.
- J. Bombay Asiat. Soc.*—Journal of the Bombay Branch of the Royal Asiatic Society. (Bombay, 8vo.) N. C.
- J. Bombay Soc.*—The Journal of the Bombay Natural History Society. (Bombay, 8vo.) N. Z.
- J. Ceylon Asiat. Soc.*—Journal of the Ceylon Branch of the Royal Asiatic Society. (Colombo, 8vo.) N. Z.
- J. China Asiat. Soc.*—Journal of the China Branch of the Royal Asiatic Society. (Shanghai, 8vo.) N. R. Z.
- J. Cincinnati Soc.*—Journal of the Cincinnati Society of Natural History. (Cincinnati, 8vo.) N. R.
- J. Coll. Japan*—Journal of the College of Science, Imperial University, Japan. (Tōkyō, 4to.) N. R. Z. L. C, b, p. O.
- J. Conch.*—The Journal of Conchology. (Leeds, 8vo.) Nz. Z. L. C.
- J. Conchyl.*—Journal de Conchyliologie. (Paris, 8vo.) Nz. Z. C.
- J. E. Mitchell Soc.*—Journal of the Elisha Mitchell Scientific Society. (Raleigh, 8vo.) R.
- Jena. Zeitschr.*—Jenaische Zeitschrift für Naturwissenschaft, herausgegeben von der medizinisch-naturwissenschaftlichen Gesellschaft zu Jena. (Jena, 8vo.) N. K. R. Z. L. C, b, p, y. O.
- J. Essex lab.*—The journal of the Essex technical laboratories. ["Biology notes."] (Chelmsford, 8vo.) N.
- J. f. O.*—[=*J. Ornith.*, q.v.]
- J. Geol.*—The journal of Geology. A semi-quarterly Magazine of Geology and related Sciences. (Chicago, 8vo.) Ng. K.
- J. Hamilton Ass.*—Journal and proceedings of the Hamilton Association. (Hamilton, Ontario, 8vo.) N. R.

- J. Inst. Cornwall*—Journal of the Royal Institution of Cornwall. (Truro, 8vo.) N. R. Z.
- J. Inst. Jamaica*—Journal of the Institute of Jamaica. (Kingston, 8vo.) N. R. Z. L.
- J. int. Anat.*—Journal international d'anatomie et de physiologie. [Vide *Int. J. Anat.*]
- J. Isle Man Soc.*—Yn Líoar Mannínagh. The journal of the Isle of Man Natural History and Antiquarian Society. (Douglas, 8vo.) § N.
- J. Leeward Isl.*—Agricultural Journal of the Leeward Islands. (St. John's, Antigua, 8vo.)
- J. Linn. Soc.*—Journal of the Linnean Society: Zoology. (London, 8vo.) Nz. K. R. Z. L. C, b, p. O.
- J. Liverp. Geol. Ass.*—Liverpool Geological Association: Journal. (Liverpool, 8vo.) Ng.
- J. London Coll. Soc.*—Journal of the City of London College Society, London. (Lewes, 8vo.) N.
- J. Malac.*—The journal of Malacology. (London, 8vo.) Nz.
- J. Mar. Biol. Ass.*—Journal of the Marine Biological Association of the United Kingdom. (Plymouth, 8vo.) N. K. R. Z. L. C, b. O.
- J. Mar. Zool.*—The Journal of Marine Zoology and Microscopy. (Jersey, 8vo.) Nz. Z. O.
- J. Micrograph.*—Journal de Micrographie. (Paris, 8vo.) N. O.
- J. Morphol.*—Journal of Morphology. (Boston, U.S., 8vo.) K. R. Z. L. (C) b, p. O.
- J. N. Jersey Soc.*—Journal of the New Jersey Natural History Society. (Trenton, 8vo.) N. Z.
- J. Northampt. Soc.*—Journal of the Northamptonshire Natural History Society and Field Club. (Northampton, 8vo.) N.
- J. N. York Ent. Soc.*—Journal of the New York Entomological Society. (New York, 8vo.) Nz. Z.
- J. N. York Micr. Soc.*—Journal of the New York Microscopical Society. (New York, 8vo.) N. C.
- Johns Hopkins Univ. Circ.*—Johns Hopkins University Circulars. (Baltimore, 4to.) N. K. R. (C) p. O.
- J. Ornith.*—Journal für Ornithologie. Deutsches Centralorgan für die gesammte Ornithologie. (Leipzig, 8vo.) Nz. R. Z.
- J. Oxford Club*—Journal of the Oxford University Junior Scientific Club. (Oxford, 8vo.) N. O.
- J. Physiol.*—The Journal of Physiology. [Foster.] (Cambridge, 8vo.) K. R. Z. C, y. O.
- J. Quekett Club*—The Journal of the Quekett Microscopical Club. (London, 8vo.) N. K. R. Z. L. C. O.
- J. R. Micr. Soc.*—Journal of the Royal Microscopical Society. (London, 8vo.) N. K. R. Z. L. C, p. O.
- J. R. Soc. N. S. Wales*—Journal and Proceedings of the Royal Society of New South Wales. (Sydney, 8vo.) N. K. R. Z. L. C, p. O.
- J. Sci. Lisb.*—Jornal de Sciencias mathematicas, physicas et naturaes publicado sob os auspicios da Academia real das Sciencias de Lisboa. (Lisboa, 8vo.) N. R. Z. L. C.

- J. Straits Asiat. Soc.*—Journal of the Straits Branch of the Royal Asiatic Society. (Singapore, 8vo.) N. R. C.
- J. Trinidad Club*—Journal of the Trinidad Field Naturalists' Club. (Port of Spain, 8vo.) N. Z. L.
- J. Victoria Inst.*—Journal of the Transactions of the Victoria Institute or Philosophical Society of Great Britain. (London, 8vo.) N. K. R. C.
- Kansas quart.*—The Kansas University quarterly. (Lawrence, 8vo.) N.
- Kansas Scient.*—The Kansas City Scientist [formerly "The Naturalist"]. (Kansas City, 8vo.) N.
- KB. Ver. Riga*—Korrespondenzblatt des Naturforscher-Vereins zu Riga. (Riga, 8vo.) N.
- K. Danske Selsk. Skr.*—[Vide *Danske Selsk. Skr.*]
- Kent Mag.*—The Kent Magazine. (Maidstone, 8vo.)
- Kew Bull.*—Royal Gardens, Kew. Bulletin of Miscellaneous Information. (London, 8vo.) K. R. Z. L. C.
- K. fysiografiska Sällskapet i Lund Handlingar* [published as part of *Acta Univ. Lund.*, q.v.]
- Kosmos polski.*—Kosmos czasopismo polskiego Towarzystwa przyrodników im Kopernika. (Lwowie [=Lemberg], 8vo.) N.
- Leopoldina*—Leopoldina: Amtliches Organ der k. Leopoldino-carolinischen deutschen Akademie der Naturforscher. (Halle, 4to.) N. R. Z. L. (C) p.
- Lioar Mannin.*—Yn Lioar Manninagh. Published quarterly for the Isle of Man Natural History Society. N.
- Lotos*—Lotos, Jahrbuch für Naturwissenschaft im Auftrage des Vereines "Lotos." Neue Folge. (Wien, 8vo.) N. C.
- Lund. Univ. Ars-skr.*—[=*Acta Univ. Lund.*, q.v.]
- Maandbl. Genoot. Amsterdam*—Maandblad voor Natuurwetenschappen uitgeven door de Sectie voor Natuurwetenschappen van het Genootschap ter bevordering van Natuur-, Genees- en Heelkunde te Amsterdam. (Amsterdam, 8vo.) N.
- Magyar Fold. int. evkon.*—A Magyar Királyi Földtani intézet évkönyve. [Annals of the Hungarian Royal Geological Bureau.] (Buda Pest, 8vo.) Ng. R.
- Malak. Bl.*—Malakozoologische Blätter. (Cassel, 8vo.) Nz. Z. L. C. O.
- Mater. fizyogr. Kraj.*—[Vide *Sprawozd. Kom. Krajo.*]
- Mater. gheol. Kavkaza*—Materialū dlya gheologii Kavkaza. (Tiflis, 8vo.) Ng.
- Math. naturw. Ber. Ungarn*—Mathematische und naturwissenschaftliche Berichte aus Ungarn, &c. (Berlin and Budapest, 8vo.) N. K. (C) p.
- Math. term. Ertes. Magyar Ak.*—Mathematikai és természettudományi Értesítő. Kiadja a Magyar Tudományos Akademia. [Mathematics and Natural Science Intelligencer.] (Budapest, 8vo.) N. R.

- Math. term. Közlem. Magyar Ak.*—Mathematikai és természettudományi Közlemények vonatkozólag a hazai viszonyokra. Kiadja a Magyar tudományos Akadémia. [Mathematical and Natural Science communications relating to native topics. Published by the Magyar Academy of Natural Sciences.] (Budapest, 8vo.) N. R.
- Medd. Dansk Geol. For.*—Meddelelser fra Dansk geologisk forening. (Kjøbenhavn, 8vo.) Ng.
- Medd. Soc. Faun. Fenn.*—Meddelanden af Societas pro Fauna et Flora Fennica. (Helsingfors, 8vo.) N. R. L.
- Mel. biol.*—Mélanges biologiques [reprints from *Bull. Ac. St. Petersb.*]. N. K. Z.
- Mem. Ac. Angers*—Mémoires de l'Académie des sciences et belles-lettres d'Angers. Nouvelle période. (Angers, 8vo.) N.
- Mem. Ac. Barcel.*—Memorias de la Real Academia de Ciencias de Barcelona. (Barcelona, 4to.) N.
- Mem. Ac. Belgique*—Mémoires de l'Académie royale des Sciences, des Lettres et des Beaux-Arts de Belgique. (Bruxelles, 4to.) N. R. Z. L. (C) p. O.
- Mem. Acc. Bologna*—Memorie della R. Accademia delle Scienze dell'Istituto di Bologna. Memorie della Sezione delle Scienze naturali. (Bologna, 4to.) N. R. C.
- Mem. Acc. Lincei*—Atti della R. Accademia dei Lincei. Memorie della classe di Scienze fisiche, matematiche e naturali. (Roma, 4to.) N. K. R. L. C. O.
- Mem. Acc. Modena*—Memorie della Regia Accademia di Scienze, Lettere ed Arti in Modena. Serie ii. (Modena, 4to.) N.
- Mem. Acc. Torino*—Memorie della Reale Accademia delle Scienze di Torino. (Torino, 4to.) N. K. R. Z. L. C, p.
- Mem. Ac. Dijon*—Mémoires de l'Académie des Sciences, Arts et Belles-Lettres de Dijon. 4^e Série. (Dijon, 8vo.) N. K. R. C.
- Mem. Ac. France*—Mémoires de l'Académie des Sciences de l'Institut de France. (Paris, 4to.) N. R. C.
- Mem. Ac. Lisboa*—Memorias da Academia real das Sciencias de Lisboa; classe de Sciencias mathematicas, physicas e naturaes. (Lisboa, 4to.) N. R.
- Mem. Ac. Lyon*—Mémoires de l'Académie des Sciences, Belles Lettres et Arts de Lyon. 3^e Série. (Lyon, 8vo.) N. K. R. L. C.
- Mem. Ac. Madrid*—Memorias de la real Academia de Ciencias exactas, fisicas y naturales de Madrid. (Madrid, 8vo.) N. R. Z. O.
- Mem. Ac. Montpellier.*—Académie des Sciences et Lettres de Montpellier. Mémoires de la section des Sciences. (Montpellier, 4to.) N. R. L. C.
- Mem. Ac. Savoie*—Mémoires de l'Académie des Sciences, Belles-Lettres et Arts de Savoie [includes Comptes rendus]. 4^e Série. (Chambéry, 8vo.) N. C.
- Mem. Ac. St. Petersb.*—Zapiski imperatorskoj akademii nauk. Mémoires de l'Académie impériale des Sciences de Saint Pétersbourg. VIII^e série. (St. Pétersbourg, 4to.) N. K. R. Z. L. C, p. O.
- Mem. Ac. Toulouse*—Mémoires de l'Académie des Sciences de Toulouse. ix^e Série. (Toulouse, 8vo.) N. R. C.

- Mem. Ac. Vaucluse*—Mémoires de l'Académie de Vaucluse. (Avignon, 8vo.) N.
- Mem. Ac. Washington*—Memoirs of the National Academy of Sciences. (Washington, 4to.) N. K. R. Z. L. C, p. O.
- Mem. Amer. Ac.*—Memoirs of the American Academy of Arts and Sciences. (Cambridge, Mass., 4to.) N. K. R. Z. L. (C) p. O.
- Mem. Austral. Mus.*—Australian Museum, Sydney. Memoir. (Sydney, 8vo.) N. R. Z. L, O.
- Mem. Boston Soc.*—Memoirs of the Boston Society of Natural History. (Boston, 4to.) N. R. Z. L. (C) p. O.
- Mem. Calif. Ac.*—Memoirs of the California Academy of Sciences. (San Francisco, 4to.) N. R. Z. L.
- Mem. Carta geol. Ital.* (8vo)—Memorie descrittive della carta geologica d'Italia. (Roma, 8vo.) Ng.
- Mem. carta geol. Ital.* (4to)—Memorie per servire alla descrizione della carta geologica d'Italia, pubblicate a cura del R. comitato geologico del Regno. (Firenze, 4to.) Ng.
- Mem. Com. geol.*—Mémoires du Comité géologique [second title for *Trudui geol. Kom.*, q.v.].
- Mem. Com. geol. Espana*—Memorias de la Comisión del mapa geológico de España. (Madrid, 8vo.) Ng. R.
- Mem. Cour. Ac. Belgique* (8vo)—Mémoires couronnés et Mémoires des Savants étrangers publiés par l'Académie Royale des Sciences des Lettres et des Beaux-Arts de Belgique. (Bruxelles, 8vo.) N. R. Z. L. C, p.
- Mem. Cour. Ac. Belgique* (4to)—Mémoires couronnés et Mémoires des Savants étrangers publiés par l'Académie Royale des Sciences des Lettres et des Beaux-Arts de Belgique. (Bruxelles, 4to.) N. R. Z. L. C, p.
- Mem. geol. Surv. India*—Memoirs of the geological Survey of India. (Calcutta, 8vo.) Ng. R. Z. (C) p, g. O.
- Mem. geol. Surv. N. S. Wales*—Memoirs of the geological Survey of New South Wales. (Sydney, 4to.) Ng. R. L. C.
- Mem. geol. Surv. U. K.*—Memoirs of the geological Survey of the United Kingdom. (London, 8vo.) Ng. K. R. C. O.
- Mem. Inst. Genev.*—Mémoires de l'Institut national Genevois. (Genève, 4to.) N. K. R. L. C.
- Mem. Ist. Lombardo*—Memorie del Reale Istituto Lombardo di Scienze e Lettere. Classe matematiche e naturali. (Milano, 4to.) N. K. R. C, p.
- Mem. Ist. Veneto*—Memorie del Reale Istituto Veneto di Scienze, Lettere ed Arti. (Venezia, 4to.) N. K. R. L. C.
- Mem. Johns Hopkins Univ.*—Memoirs from the Biological Laboratory of the Johns Hopkins University. (Baltimore, 4to.) Nz. O.
- Mem. Manchester Soc.*—Memoirs and Proceedings of the Manchester Literary and Philosophical Society. (Manchester, 8vo.) N. R. Z. L. C, p. O.
- Mem. Mus. Harvard*—Memoirs of the Museum of Comparative Zoology at Harvard College. (Cambridge, U.S., 4to.) Nz. R. Z. L. C, p. O.

- Mem. Mus. Milano*—Museo civico di Storia naturale di Milano e Società italiana di scienze naturali. Memorie. (Milano, 4to.) N. R.
- Mem. N. York Mus.*—Memoirs of the N. York State Museum. (Albany, 4to.) Ng.
- Mem. pres. Ac. France*—Mémoires présentés par divers savants à l'Académie des sciences de l'Institut de France et imprimés par son ordre. (Paris, 4to.) N. K. C.
- Mem. Soc. Ac. Boulogne*—Société Académique de l'arrondissement de Boulogne-sur-Mer. Mémoires. (Boulogne, 8vo.) O.
- Mem. Soc. Anthropol. Paris*—Mémoires de la Société d'Anthropologie de Paris. (Paris, 8vo.) Nz. R.
- Mem. Soc. Ant. Alzate*—Memorias de la Sociedad Científica "Antonio Alzate." (Mexico, 8vo.) R. Z. L. (C) p.
- Mem. Soc. Belge Geol.*—[Vide *Bull. Soc. Belge Geol.*]
- Mem. Soc. Belge Micr.*—[= *Ann. Soc. Belge Micr.*, q.v.]
- Mem. Soc. Biol.*—Comptes rendus hebdomadaires des séances, et mémoires de la Société de Biologie. [Issued with *C.R. Soc. Biol.*] (Paris, 8vo.) N. R. Z. (C) p. O.
- Mem. Soc. Bordeaux*—Mémoires de la Société des Sciences physiques et naturelles de Bordeaux. 5^{ième} Série. (Paris & Bordeaux, 8vo.) N. K. R. L. (C) p.
- Mem. Soc. Cannes*—Mémoires de la Société des Sciences naturelles et historiques des Lettres et des Beaux-Arts de Cannes et de l'arrondissement de Grasse. (Cannes, 8vo.) N.
- Mem. Soc. Cherbourg*—Mémoires de la Société nationale des Sciences naturelles et mathématiques de Cherbourg. (Paris, 8vo.) N. K. R. L. C, p.
- Mem. Soc. ent. Belgique*—Mémoires de la Société entomologique de Belgique. (Bruxelles, 8vo.) Nz. Z. L. C.
- Mem. Soc. Genève*—Mémoires de la Société de physique et d'histoire naturelle de Genève. (Genève, 4to.) N. R. Z. L. C, p.
- Mem. Soc. geol. Belgique*—[Included in *Ann. Soc. geol. Belgique*, q.v.]
- Mem. Soc. geol. France*—Mémoires de la Société géologique de France. Troisième série. (Paris, 4to.) Ng. K. R. C, p, g. O.
- Mem. Soc. geol. France, Pal.*—Mémoires de la Société géologique de France. Paléontologie. (Paris, 4to.) Ng.
- Mem. Soc. Hainaut*—Mémoires et Publications de la Société des Sciences, des Arts, et des Lettres du Hainaut. v^me Série. (Mons, 8vo.) N. K.
- Mem. Soc. ital.*—Memorie di matematica e di fisica della Società italiana delle Scienze. (Detta dei LX.) (Napoli, 4to.) N. R. (C) p.
- Mem. Soc. Kiev.*—[Vide *Zapiski Kiev. Obshch.*]
- Mem. Soc. Liege*—Mémoires de la Société royale des Sciences de Liège. (Bruxelles, 8vo.) N. K. R. L. C.
- Mem. Soc. Lille*—Mémoires de la Société des Sciences de l'Agriculture et des Arts de Lille. (Lille, 8vo.) N.
- Mem. Soc. malac. Belgique*—Mémoires. [Part of *Ann. Soc. malac. Belgique*, q.v.]
- Mem. Soc. Moscou*—Nouveaux Mémoires de la Société impériale des Naturalistes de Moscou. (Moscou, 4to.) N. K. R. C, p.

- Mem. Soc. Nord France*—Mémoires de la Société Linnéenne du Nord de la France. (Amiens, 8vo.) N.
- Mem. Soc. Normandie*—Mémoires de la Société Linnéenne de Normandie. (Caen, 4to.) N. Z. L. C.
- Mem. Soc. pal. Suisse*—[Vide *Abh. Schweiz. pal. Ges.*]
- Mem. Soc. Saone*—Mémoires de la Société des Sciences naturelles de Saône-et-Loire. (Chalon-sur-Saône, 4to.) N. Z.
- Mem. Soc. Seine et Oise*—Mémoires de la Société des Sciences naturelles et médicales de Seine-et-Oise. (Versailles, 8vo.) N. K.
- Mem. Soc. Toscana*—[Vide *Atti Soc. Toscana.*]
- Mem. Soc. zool. France*—Mémoires de la Société zoologique de France. (Paris, 8vo.) Nz. Z. L. C. O.
- Miscell. ent.*—Miscellanea entomologica. (Narbonne, 8vo.) Z.
- Monit. Zool. ital.*—Monitore Zoologico italiano. (Firenze, 8vo.) Nz. Z. (C) b.
- Mon. U.S. Geol. Surv.*—Department of the Interior. Monographs of the United States Geological Survey. (Washington, 4to.) Ng. R. Z. O.
- Morphol. Arbeit.*—Morphologische Arbeiten herausgegeben von Dr. Gustav Schwalbe. (Jena, 8vo.) K. C. O.
- Morphol. Jahrb.*—Morphologisches Jahrbuch: eine Zeitschrift für Anatomie und Entwicklungsgeschichte. (Leipzig, 8vo.) Nz. K. R. Z. L. (C) b. O.
- Mt. Aargau. Ges.*—Mittheilungen der Aargauischen naturforschenden Gesellschaft. (Aarau, 8vo.) N. K. R.
- Mt. Ak. Berlin*—Mathematische und naturwissenschaftliche Mittheilungen aus den Sitzungsberichten der Königlich preussischen Akademie der Wissenschaften zu Berlin. [Comprises the nat. hist. portions of *SB. Ak. Berlin*, and bears the pagination of that periodical in addition to its own.] (Berlin, 8vo.) N. L. O.
- Mt. Badisch. Geol. Landesanst.*—Mittheilungen des grossherzoglich badischen Geologischen Landesanstalt, herausgegeben im Auftrage des Ministeriums des Innern. (Heidelberg, 8vo.) Ng. C.
- Mt. Deutsch. Fisch. Ver.*—Mittheilungen des Deutschen Fischereivereins.
- Mt. Deutsch. Schutzg.*—Mittheilungen von Forschungsreisenden und Gelehrten aus den Deutschen Schutzgebieten. Wissenschaftliche Beihefte zum Deutschen Kolonialblatte. (Berlin, 8vo.) § N.
- Mt. embr. Inst. Wien*—Mittheilungen aus dem embryologischen Institute der k. k. Universität in Wien. (Wien, 8vo.) N. K. C, b. O.
- Mt. geogr. Ges. Jena*—Mittheilungen der geographischen Gesellschaft (für Thüringen) zu Jena. (Jena, 8vo.) N.
- Mt. Geol. Landesanst. Elsass Lothringen*—Mittheilungen der Geologischen Landesanstalt Elsass-Lothringen. (Strassburg, 8vo.) Ng.
- Mt. geol. Mus. Dresden*—Mittheilungen aus dem k. mineralogisch-geologischen und prähistorischen Museum in Dresden. (Cassel, 4to.) Ng.
- Mt. Ges. Bern*—Mittheilungen der naturforschenden Gesellschaft in Bern. (Bern, 8vo.) N. R. (C) p.
- Mt. Ges. Lubeck*—Mittheilungen der geographischen Gesellschaft und des Naturhistorischen Museums in Lübeck. Zweite Reihe. (Lübeck, 8vo.) N.

- Mt. Ges. Luzern*—Mittheilungen der Naturforschenden Gesellschaft in Luzern. (Luzern, 8vo.) § N.
- Mt. Ges. Tokio*—Mittheilungen der deutschen Gesellschaft für Natur- und Völkerkunde Ostasiens in Tokio. (Yokohama, 4to.) K.
- Mt. Mecklenb. geol. Landesanst.*—Mittheilungen aus der Grossherzoglich Mecklenburg geologischen Landesanstalt. (Rostock, 4to.) Ng.
- Mt. Mus. Berlin*—Mittheilungen aus der Zoologischen Sammlung des Museums für Naturkunde in Berlin. (Berlin, 4to.) § Nz. K. C.
- Mt. Mus. Hamburg*—Mittheilungen aus dem naturhistorischen Museum in Hamburg. Beiheft zum Jahrbuch der Hamburgischen wissenschaftlichen Anstalten. (Hamburg, 8vo.) N. K. R. Z. C.
- Mt. Mus. Hildesheim*—Mittheilungen aus dem Roemer-Museum Hildesheim. (Hildesheim, 4to.) N.
- Mt. Mus. Ludwig Salvator*—[Vide *Nunquam ot.*]
- Mt. Nat.-Kab. Stuttgart*—Mittheilungen aus dem Kgl. Naturalien-Kabinet zu Stuttgart. [Reprints from other periodicals.] (Stuttgart, 8vo.) N.
- Mt. ornith. Ver. Wien*—Mittheilungen des ornithologischen Vereins in Wien. "Die Schwalbe." (Wien, 4to.) Z.
- Mt. Osterlande*—Mittheilungen aus dem Osterlande. Herausgegeben von der naturforschenden Gesellschaft des Osterlandes zu Altenburg i. S.-A. Neue Folge. (Altenburg i. S.-A., 8vo.) N.
- Mt. Pollichia*—Mittheilungen der Pollichia, eines naturwissenschaftlichen Vereins der Rheinpfalz. (Dürkheim, 8vo.) N. L. C.
- Mt. Schweiz. ent. Ges.*—Mittheilungen der Schweizerischen entomologischen Gesellschaft. Bulletin de la Société entomologique Suisse. (Schaffhausen, 8vo.) Nz. Z. L. C.
- Mt. Schweiz. geol. Ges.*—[Vide *Eclog. geol. Helvet.*]
- Mt. Schweiz. geol. Ges.*—[Vide *Eclog. geol. Helvet.*]
- Mt. Stat. Neapel*—Mittheilungen aus der zoologischen Station zu Neapel. (Berlin, 8vo.) Nz. K. R. Z. C, b. O.
- Mt. Ungar. geol. Anstalt*—Mittheilungen aus dem Jahrbuche der k. ungarischen geologischen Anstalt. [German edition of *Magyar Fold. Int. Evkon.*] (Budapest, 8vo.) Ng. R. (C) g.
- Mt. Ver. Erdk. Leipzig*—Mittheilungen des Vereins für Erdkunde zu Leipzig. (Leipzig, 8vo.) Ng. C.
- Mt. Ver. Frankfurt*—[Vide *Helios.*]
- Mt. Ver. Krain*—Mittheilungen des Musealvereines für Krain. Zweite Abtheilung: Naturkundlicher Theil. (Laibach, 8vo.) N.
- Mt. Ver. Steiermark*—Mittheilungen des naturwissenschaftlichen Vereines für Steiermark. (Gratz, 8vo.) N. R. L. (C) p.
- Mt. Ver. Vorpomm.*—Mittheilungen aus dem naturwissenschaftlichen Verein für Neu-Vorpommern und Rügen in Greifswald. (Berlin, 8vo.) N. K. C.
- Nachrbl. Deutsch. malak. Ges.*—Nachrichtsblatt der deutschen malakozoologischen Gesellschaft. (Frankfurt-a.-M., 8vo.) Nz. Z. C.
- Nachr. Ges. Göttingen*—Nachrichten von der königl. Gesellschaft der Wissenschaften und der Georg Augusts Universität zu Göttingen. (Göttingen, 8vo.) N. R. Z. L. C, p. O.

- N. Acta Ac. L.-C. Nat. cur.*—[Vide *Acta Ac. German.*]
- N. Acta Soc. Upsal.*—[Vide *Acta Soc. Upsal.*]
- N. Arch. Mus. Paris*—[Vide *Arch. Mus. Paris.*]
- Nat. Hist. Tr. Northumb.*—Natural-history Transactions of Northumberland, Durham, and Newcastle-on-Tyne, being papers read at the meetings of the Natural History Society of Northumberland, Durham, and Newcastle-upon-Tyne, and the Tyneside Naturalists' Field Club. (London & Newcastle, 8vo.) N. R. Z. L. C. O.
- Nat. Sci.*—Natural Science: a Monthly Review of Scientific Progress. (London & New York, 8vo.) N. K. Z. C, b. O.
- Naturæ nov.*—Naturæ novitates. [A bookseller's list.] (Berlin, Friedländer, 8vo.) Z. L.
- Natural. Canad.*—Le Naturaliste Canadien. Bulletin de recherches, observations et découvertes se rapportant à l'histoire naturelle du Canada. (Chicoutimi, 8vo.) N. Z.
- Naturaleza*—La Naturaleza. Periódico científico de la Sociedad mexicana de Historia natural. Segunda serie. (Mexico, 4to.) N.
- Naturalist*—The Naturalist, a monthly journal of Natural History for the North of England. (London, 8vo.) N. R. Z. L. C.
- Naturaliste*—Le Naturaliste. (Paris, 8vo.) Nz. Z.
- Natural. J.*—The Naturalists' Journal. A monthly medium for Collectors and Students of Natural History. (London, 8vo.) N.
- Natural. Sicil.*—Il Naturalista Siciliano. Organo della Società dei Naturalisti Siciliani. (Palermo, 4to.) N. Z.
- Nature*—Nature: a weekly illustrated Journal of Science. (London, 12mo.) N. K. R. Z. L. C, b, p. O.
- Nature (La)*—La Nature. Revue des Sciences. (Paris, 8vo.) K. Z.
- Naturen*—Naturen. Illustreret månedskrift for populaer naturvidenskab Udg. Bergens museum. (Kjøbenhavn, 8vo.) Z. L.
- Nature Notes*—Nature Notes. The Selborne Society's Magazine. (London, 8vo.) N. K. Z. L. C. O.
- Natuurk. Tijdschr. Nederl. Ind.*—Natuurkundig Tijdschrift voor Nederlandsch-Indie. (Batavia, 8vo.) N. K. R. Z. L.
- Natuurk. Verhand. Haarlem*—Natuurkundige Verhandelingen van de Hollandsche Maatschappig der Wetenschappen te Haarlem. Derde Verzameling. (Haarlem, 4to.) N. R.
- Nautilus*—The Nautilus: a monthly journal devoted to the interests of Conchologists. (Philadelphia, 8vo.) Nz.
- N. Denk. Schweiz. Ges.*—[Vide *Denk. Schweiz. Ges.*]
- Neptunia*—Neptunia, an Italian Fishery Journal. (.)
- Neujahrsbl. Naturf. Ges.*—Neujahrsblatt herausgegeben von der Naturforschenden Gesellschaft. (Zurich, 8vo.) N. R. L. (C) p.
- N. Jahrb. Min.*—Neues Jahrbuch für Mineralogie, Geologie, und Palæontologie. (Stuttgart, 8vo.) Ng. K. R. O.
- N. Mem. Soc. Helvet.*—[Vide *Denk. Schweiz. Ges.*]
- N. Mem. Soc. imp. Moscou.*—[Vide *Mem. Soc. imp. Moscou.*]
- Norges geol. Undersog.*—Norges geologiske Undersøgelse. (Kristiania, 8vo.) Ng.

- Norske Selsk. Skr.*—Det Kongelige Norske Videnskabers Selskabs Skrifter. (Thronhjelm, 8vo.) N. R.
- North Amer. Fauna*—U. S. Department of Agriculture. Division of Ornithology and Mammalogy. North American Fauna. (Washington, 8vo.) Nz. K. Z. L. R. (C) p. O.
- Notes Leyden Mus.*—Notes from the Leyden Museum. (Leyden, 8vo.) Nz. Z. L. C. O.
- Notes Manchest. Mus.*—Notes from the Manchester Museum. (Manchester, 8vo.) § N.
- Nouvelles Archives des Missions scientifiques, &c.*—[Vide *Arch. miss. Sci.*]
- Nov. Zool.*—Novitates Zoologicae. A journal of Zoology. (Tring, 8vo.) Nz. Z. O.
- Nunquam ot.*—Nunquam otiosus. Mittheilungen aus dem Museum Ludwig Salvator. (Dresden, 8vo.) Nz.
- Nyt Mag. Naturv.*—Nyt Magazin for Naturvidenskaberne. (Christiania, 8vo.) N. K. R. Z.
- Ofv. Ak. Forh.*—Öfversigt af k. Vetenskaps-Akademiens Förhandlingar. (Stockholm, 8vo.) N. R. Z. L. (C) p. O.
- Ofv. Finska Forh.*—Öfversigt af Finska Vetenskaps-Societetens Förhandlingar. (Helsingfors, 8vo.) N. R. Z. (C) p.
- Ornith. Centralbl.*—Ornithologisches Centralblatt. Organ für Wissenschaft und Praxis. Beiblatt zum Journal für Ornithologie. (Leipzig, 4to.)
- Ornith. Jahrb.*—Ornithologisches Jahrbuch. Organ für das palæarktische Faunengebiet. (Hallein, 8vo.) N. Z.
- Ornith. Monber.*—Ornithologische Monatsberichte: herausgegeben von Dr. A. Reichenow. (Berlin, 8vo.) Nz. Z. C.
- Ornith. Monschr. Schutze*—Ornithologische Monatschrift des deutschen Vereins zum Schutze der Vogelwelt. (Wurzburg, 8vo.) Nz. Z.
- Ornith. Ool.*—The Ornithologist and Oologist. (Hyde Park, Mass., 8vo.) Z.
- Ottawa Natural.*—The Ottawa Naturalist. The Transactions of the Ottawa Field-Naturalists' Club. (Ottawa, 8vo.) N. L.
- Ov. Danske Selsk.*—Oversigt over det k. Danske Videnskabernes Selskabs Forhandlingar. (Copenhagen, 8vo.) N. K. R. Z. C, p. O.
- P. Ac. Philad.*—Proceedings of the Academy of Natural Sciences of Philadelphia. (Philadelphia, 8vo.) N. R. Z. L. C, b. O.
- P. Agric. Soc. India*—[Vide *J. Agric. Soc. India.*]
- Pal. Abh.*—Palæontologische Abhandlungen. (Jena, 4to.) Ng. K. O.
- Palæontogr.*—Palæontographica. Beitræge zur Naturgeschichte der Vorzeit. (Stuttgart, 4to.) Ng. R. C. O.
- Palæontogr. ital.*—Palæontographia italica. Memorie di Paleontologia pubblicate per cura del Prof. Mario Canavari. (Pisa, 4to.) Ng. O.
- Pal. Bull.*—Palæontological Bulletin. [Extracts from *P. Amer. Phil Soc.*] (Philadelphia, 8vo.)

- Pal. franc.*—Paléontologie française ou description des fossiles de la France. (Paris, 8vo.) Ng. K. R.
- Pal. Ind.*—Palæontologia indica: [also with title Memoirs of the Geol. Survey of India, but a separate work from our *Mem. geol. Surv. Ind.*] (Calcutta, 4to.) Ng. R. Z. L. (C) p, g. O.
- Pal. Soc. Mon.*—Palæontographical Society Monographs. (London, 8vo.) Ng. K. R. Z. L. (C) p. O.
- Pam. Ak. Krakow.*—Pamiętnik Akademii Umiejetnosci w Krakowie, Wydział matematyczno-przyrodniczy. (Krakowie, 4to.) N.
- Pam. Fizyogr.*—Pamiętnik Fizyograficzny. Dział II. Geologija z Chemija. Dział III. Botanika i Zoologija. (Warszawa, 4to.) N.
- P. Amer. Ac.*—Proceedings of the American Academy of Arts and Sciences. (Boston, 8vo.) N. K. R. Z. L. C, p. O.
- P. Amer. Ass.*—Proceedings of the American Association for the advancement of Science. (Salem, 8vo.) N. R. Z. L. C, p. O.
- P. Amer. Phil. Soc.*—Proceedings of the American Philosophical Society. (Philadelphia, 8vo.) N. K. R. Z. L. C, b, p. O.
- Pap. Boston Soc.*—Occasional papers of the Boston Society of Natural History. (Boston, 8vo.) N. R. O.
- Pap. Calif. Ac.*—Occasional papers of the California Academy of Sciences. (San Francisco, 8vo.) N. R. (C) p.
- Pap. Minnesota Ac.*—The Minnesota Academy of Natural Sciences at Minneapolis, Minn. Occasional papers. (Minneapolis, 8vo.) N.
- Pap. Soc. Brit. Columb.*—Papers and communications read before the Natural History Society of British Columbia. (Columbia, 8vo.) N.
- Pap. Soc. Wisconsin*—Occasional papers of the Natural History Society of Wisconsin. (Milwaukee, 8vo.) N. O.
- P. Asiat. Soc. Bengal*—Proceedings of the Asiatic Society of Bengal. (Calcutta, 8vo.) N. R. Z. L. C.
- P. Ass. Meriden.*—[Vide *Tr. Ass. Meriden.*]
- P. Bath Club*—Proceedings of the Bath Natural History and Antiquarian Field Club. (Bath, 8vo.) N. L. C.
- P. Birmingham. Soc.*—Proceedings of the Birmingham Natural History and Philosophical Society. (Birmingham, 8vo.) N. R. Z. L. C, p. O.
- P. Boston Soc.*—Proceedings of the Boston Society of Natural History. (Boston, U.S., 8vo.) N. R. Z. L. C, p. O.
- P. Bristol Soc.*—Proceedings of the Bristol Naturalists' Society. (Bristol, 8vo.) N. Z. L.
- P. Calif. Ac.*—Proceedings of the California Academy of Sciences. Zoology. Third series. (San Francisco, 8vo.) N. K. R. Z. L. (C) p.
- P. Cambridge Soc.*—Proceedings of the Philosophical Society, Cambridge. (Cambridge, 8vo.) N. K. R. Z. L. C, p. O.
- P. Chester Soc.*—Proceedings of the Chester Society of Natural Science and Literature. (Chester, 8vo.) N. L.
- P. Colorado Soc.*—Proceedings of the Colorado Scientific Society. (Denver, 8vo.) N.
- P. Cotteswold Club*—Proceedings of the Cotteswold Naturalists' Field Club. (Gloucester, 8vo.) N. R.

- P. Croydon Club*—Proceedings and Transactions of the Croydon Microscopical and Natural History Club. (Croydon, 8vo.) N.
- P. Davenport Ac.*—Proceedings of the Davenport Academy of Natural Sciences. (Davenport, 8vo.) Nz.
- P. Dorset Club*—Proceedings of the Dorset natural history and antiquarian Field Club. (Dorchester, 8vo.) N. Z. L.
- P. Dublin Soc.*—The Scientific Proceedings of the Royal Dublin Society. New series. (Dublin, 8vo.) N. K. R. Z. L. C, p. O.
- P. Ealing Soc.*—[Vide *Rep. Ealing Soc.*]
- P. East Scotland Soc.*—Proceedings of the East of Scotland Union of Naturalists' Societies. (Perth, 8vo.) N.
- P. ent. Soc. London*—The Proceedings of the entomological Society of London. [Published with *Tr. ent. Soc. Lond.*] (London, 8vo.) Nz. R. Z. L. C, p. O.
- P. ent. Soc. Washington*—Proceedings of the entomological Society of Washington. (Washington, 8vo.) Nz. Z.
- P. Folkestone Soc.*—Proceedings of the Folkestone natural history Society. (Folkestone, 8vo.) N.
- P. Geol. Ass.*—Proceedings of the Geologists' Association. (London, 8vo.) Ng. K. R. Z. (C) p. O.
- P. Hampsh. Club*—Papers and Proceedings of the Hampshire Field Club. (Southampton, 8vo.) N. C.
- Phil. Trans.*—Philosophical Transactions of the Royal Society of London. (London, 4to.) N. K. R. Z. L. C, p. O.
- P. Holmesdale Club*—Proceedings of the Holmesdale natural history Club. (London, 8vo.) N.
- P. Indiana Ac.*—Proceedings of the Indiana Academy of Science. (Brookville, 8vo.) N. Z.
- P. Inst. Trinidad*—Proceedings of the Victoria Institute of Trinidad. (Port-of-Spain, 8vo.) N.
- P. Iowa Ac.*—Proceedings of the Iowa Academy of Sciences. (Des Moines, 8vo.)
- P. Irish Ac.*—Proceedings of the Royal Irish Academy. Third series. (Dublin, 8vo.) N. R. Z. L. C, p. O.
- P. Linn. Soc. London*—Proceedings of the Linnean Society of London. (London, 8vo.) Nz. K. R. Z. L. C, p. O.
- P. Linn. Soc. N. S. Wales*—Proceedings of the Linnean Society of New South Wales. Second series. (Sydney, 8vo.) N. R. Z. L. C, b, p. O.
- P. Liverp. biol. Soc.*—Proceedings and Transactions of the Liverpool biological Society. (Liverpool, 8vo.) N. K. R. Z. (C) b.
- P. Liverp. Club*—Proceedings of the Liverpool Naturalists' Field Club. (Liverpool, 8vo.) N.
- P. Liverp. geol. Soc.*—Proceedings of the Liverpool geological Society. (Liverpool, 8vo.) Ng. R. C.
- P. Liverp. lit. Soc.*—Proceedings of the literary and philosophical Society of Liverpool. (London & Liverpool, 8vo.) N. Z. L. (C) p.
- P. London Amateur Soc.*—Proceedings of the London Amateur Scientific Society. Metropolitan Association and Society of Amateur Geologists. (London, 8vo.) N. K. C.

- P. Malac. Soc. London*—Proceedings of the Malacological Society of London. (London, 8vo.) N. K. Z. C.
- P. Manchester Soc.*—[Included in *Mem. Manchester Soc.*, q.v.]
- P. Nat. Hist. Soc. Glasgow*—[See *Tr. Soc. Glasgow.*]
- P. Newport Soc.*—Proceedings of the Newport natural history Society. (Newport, 8vo.) N.
- P. Nova Scotian Inst.*—Proceedings and Transactions of the Nova-Scotian Institute of Science. Second series. (Halifax, 8vo.) N. R. Z. L. C.
- P. N. Zealand Inst.*—[Vide *Tr. N. Zealand Inst.*]
- Potfuz. Termes. Kozl.*—Pótfüzetek a Természettudományi Közlönyhöz Kiadja a K. M. Természettudományi Társulat. [Supplement to *Termes. Közl.*] (Budapest, 8vo.) N.
- Pozson. Egy. Kozl.*—[Vide *Verh. Ver. Presburg.*]
- P. Perthsh. Soc.*—[Vide *Tr. Perthsh. Soc.*]
- P. Phil. Soc. Glasgow*—Proceedings of the Philosophical Society of Glasgow, (Glasgow, 8vo.) N. K. R. L. C, p.
- P. Phys. Soc. Edinb.*—Proceedings of the Royal Physical Society of Edinburgh. (Edinburgh, 8vo.) N. R. Z. L. C, p. O.
- P. Portland Soc.*—Proceedings of the Portland Society of Natural History. (Portland, 8vo.) § N.
- Preisschr. Ges. Leipzig*—Preisschriften gekrönt und herausgegeben von der fürstlich Jablonowski'schen Gesellschaft zu Leipzig. (Leipzig, 8vo.) N. R.
- P. R. Inst. Brit.*—Notices of the Proceedings at the Meetings of the Members of the Royal Institution of Great Britain, with abstracts of the discourses delivered at the evening meetings. (London, 8vo.) N. K. R. Z. L. C, p. O.
- P. Rochester Acad.*—Proceedings of the Rochester Academy of Science. (Rochester, N.Y.) N. R. Z. (C) p.
- Progr. Norske Fred. Univ.*—Det Kgl. Norske Frederiks Universitet. Universitet's Program. (Christiania, 8vo.) § (C) p.
- Protok. Obshch. Varshav.*—Trudui Varshavskagho Obshchestva, estestvoïspuitateleï. Protokolui otdyeleniya biologhii. [Called also] *Travaux de la Société des naturalistes de Varsovie. Comptes rendus de la Section biologique.* (Varsovie, 8vo.) N. Z.
- Protok. Kazan. Univ.*—Protokolui zasyedaniï obshchestva estestvoïspuitateleï pri imperatorskom Kazanskom Unïversitetye. (Kazan, 8vo.) N.
- Protok. St. Peterb. Obshch.*—Protokolui zasyedaniï imperatorskagho S.-Peterburghskagho Obshchestva estestvoïspuitateleï. [Called also] *Comptes rendus des Séances de la Société impériale des Naturalistes de St. Pétersbourg* [and forms one section of *Trav. Soc. St. Petersb.* q.v.] (St. Petersburg, 8vo.) N.
- P. R. Soc. London*—Proceedings of the Royal Society of London. (London, 8vo.) N. K. R. Z. L. C, p. O.
- P. R. Soc. Canada*—[Vide *Tr. R. Soc. Canada.*]
- P. R. Soc. Edinb.*—Proceedings of the Royal Society of Edinburgh. (Edinburgh, 8vo.) N. R. Z. L. C, p. O.

- Pr.-verb. Soc. Belge Geol.*—[Vide *Bull. Soc. Belge Geol.*]
- Pr.-verb. malac. Belgique*—Procès-verbaux des séances de la Société royale malacologique de Belgique. [Reappears later, with a different number to the volume, as *Bull. Soc. malac. Belgique*, q.v.] (Bruxelles, 8vo.) Nz. R. L.
- Pr.-verb. Soc. Toscana*—Atti della Società Toscana di Scienze Naturali residente in Pisa. Processi verbali. [Vide *Atti Soc. Tosc.*] (Pisa, 8vo.) N.
- P. Scott. Micr. Soc.*—Proceedings of the Scottish Microscopical Society. (Edinburgh, 8vo.) (C) p.
- P. Soc. Montreal*—[Vide *Canad. Rec.*]
- P. Soc. Queensland*—Proceedings of the Royal Society of Queensland. (Brisbane, 8vo.) N. R.
- P. Soc. Tasmania*—Papers and Proceedings of the Royal Society of Tasmania. (Hobart, 8vo.) N. R. Z. L. (C) p.
- P. Soc. Victoria*—Proceedings of the Royal Society of Victoria. New series. (Melbourne, 8vo.) N. K. R. L. C, p. O.
- P. Soc. Washington*—Proceedings of the Biological Society of Washington. (Washington, 8vo.) N. Z.
- P. Somersetsh. Soc.*—Somersetshire archæological and natural history Society. Proceedings. New series. (Taunton, 8vo.) N. C.
- Psyche*—Psycho, a Journal of Entomology. Published by the Cambridge Entomological Club. (Cambridge, U.S., 4to.) Nz. Z.
- Publ. Inst. Luxembourg*—Publications de l'Institut grand-ducal de Luxembourg. Section des Sciences Naturelles et Mathématiques. (Luxembourg, 8vo.) N. R.
- Publ. Iowa Geol. Surv.*—Publications of the Iowa Geological Survey. (Des Moines, 4to.) C.
- P. U. S. Mus.*—Proceedings of the United States National Museum. (Washington, 8vo.) Nz. K. R. L. Z. C. O.
- P. Warwicksh. Club*—Proceedings of the Warwickshire Naturalists' and Archæologists' Field Club. (Warwick, 8vo.) N. R. L.
- P. Yorksh. geol. Soc.*—Proceedings of the Yorkshire geological and polytechnic Society. (Halifax, 8vo.) Ng. O.
- P. Zool. Soc. London*—Proceedings of the Scientific Meetings of the Zoological Society of London. (London, 8vo.) Nz. K. R. Z. L. C, p. O.
- P. Z. S.*—[=*P. Zool. Soc. London*, q.v.]
- Quart. J. Geol. Soc.*—The Quarterly Journal of the Geological Society. (London, 8vo.) Ng. K. R. L. C, p. O.
- Quart. J. Micr. Sci.*—The Quarterly Journal of Microscopical Science. (London, 8vo.) N. K. R. Z. L. C, b, p. O.
- Queensland Agric. J.*—Queensland Agricultural Journal. (Brisbane, 8vo.) § N.
- Rad Jugoslav. Ak.*—Rad Jugoslavenske akademije znanosti i umjetnosti. [Transactions of the South Slav Academy of Art and Science.] (Zagreb, 8vo.) N.

- Rass. geol. Italia*—Rassegna delle Scienze geologiche in Italia. (Roma, 8vo.) Ng. R.
- Rec. Austral. Mus.*—Records of the Australian Museum. (Sydney, 8vo.) N. K. R. Z. L.
- Rec. Geol. Surv. India*—Records of the Geological Survey of India. (Calcutta, 8vo.) Ng. R. Z. L. C, p, g. O.
- Rec. Geol. Survey N. S. Wales*—Records of the Geological Survey of New South Wales. (Sydney, 8vo.) Ng. R. L. C.
- Rend. Acc. Bologna.* Rendiconto delle sessioni della R. Accademia delle scienze dell' istituto de Bologna. Nuova serie. (Bologna, 8vo.) § N. R. C.
- Rend. Acc. Lincei*—Atti della Reale Accademia dei Lincei. Rendiconti. (Roma, 4to.) N. K. R. Z. L. C, p. O.
- Rend. Acc. Napoli*—Rendiconto dell' Accademia delle Scienze fisiche e matematiche. (Sezione della Società reale di Napoli.) Serie 3^a. (Napoli, 4to.) N. R. L. C, p. O.
- Rend. Ist. Lombardo*—Reale istituto Lombardo delle Scienze e Lettere Rendiconti. (Milano, 8vo.) N. R. C, p.
- Rep. Australas. Ass.*—Report of the Australasian Association for the Advancement of Science. (Sydney, 8vo.) N. K. R. L. C, p. O.
- Rep. Barrow Club*—Barrow Naturalists' Field Club and Literary and Scientific Association. Annual Report and Proceedings. (Barrow-in-Furness, 8vo.) N.
- Rep. Belfast Club*—Annual Report and Proceedings of the Belfast Naturalists' Field Club. (Belfast, 8vo.) N. L.
- Rep. Belfast Soc.*—Report and Proceedings of the Belfast natural history and philosophical Society. (Belfast, 8vo.) N. Z. L. (C) p.
- Rep. Brighton Soc.*—Brighton and Sussex Natural History and Philosophical Society. Abstract of papers read before the Society, together with the Annual Report. (Brighton, 8vo.) N. R.
- Rep. Brit. Ass.*—Report of the British Association for the Advancement of Science. (London, 8vo.) N. K. R. Z. L. C, p. O.
- Rep. Canad. Inst.*—Annual Report of the Canadian Institute, being an appendix to the report of the Minister of Education, Ontario. (Toronto, 8vo.) N. R. L. (C) p.
- Rep. Cardiff Soc.*—Cardiff Naturalists' Society. Report and Transactions. (Cardiff, 8vo.) N. R. C.
- Rep. Chester Soc.*—Chester Society of Natural Science and Literature. Annual Report. (Chester, 8vo.) N. L.
- Rep. Cornell Stat.*—Report of the Cornell University Experiment Station. (Ithaca, 8vo.) N.
- Rep. Cornwall Soc.*—Royal Cornwall Polytechnic Society. Annual Report. (Falmouth, 8vo.) N. R. L. C, p.
- Rep. Dep. Agric. Brisbane*—Annual Report of the department of Agriculture. [Consists chiefly of *Bull. Dep. Agric. Brisbane*, q.v.] (Brisbane, 8vo.) N. O.
- Rep. Devon. Ass.*—Report and Transactions of the Devonshire Association for the advancement of Science. (Plymouth, 8vo.) N. K. R. L. C. O.

- Rep. Ealing Soc.*—Report and Proceedings of the Ealing Natural Science and Microscopical and Natural History Society. (Ealing, 8vo.) N. L.
- Rep. ent. Soc. Ontario*—Annual Report of the entomological Society of Ontario. (Toronto, 8vo.) Nz. Z. L. O.
- Rep. Epsom Soc.*—Epsom College Natural History Society. Report. (London, 8vo.) N.
- Rep. Felsted Soc.*—Report of the Felsted School scientific Society. (Chelmsford, 8vo.) N. L.
- Rep. Fish. Board Scotland*—Annual Report of the Fishery Board for Scotland. (Edinburgh, 8vo.) Nz.
- Rep. Geol. N. Zealand*—Colonial Museum and Geological Survey of New Zealand. Reports of Geological Explorations. (Wellington, 8vo.) Ng. R. Z.
- Rep. Geol. Surv. Canada*—Geological and natural history Survey of Canada. Annual Report. (Montreal, 8vo.) Ng. K. R. Z. L. C, p.
- Rep. Geol. Surv. Iowa*—Iowa Geological Survey. Annual Report. (Des Moines, 8vo.) Ng. (C) p.
- Rep. Geol. Surv. Texas*—Annual Report of the Geological Survey of Texas. (Austin, 8vo.) Ng.
- Rep. Guernsey Soc.*—Guernsey Society of Natural Science and Local Research. Report and Transactions. (Guernsey, 8vo.) N.
- Rep. Indiana Geol.*—Indiana, Department of Geology and Natural Resources. Annual Report. (Indianapolis, 8vo.) Ng.
- Rep. Ins. Illinois*—Report of the State Entomologist on the Noxious and Beneficial Insects of the State of Illinois. (Springfield, 8vo.) Nz.
- Rep. Liverp. Ass.*—Liverpool Science Students' Association. Annual Report and Proceedings. (Liverpool, 8vo.) N.
- Rep. Marlbor. Soc.*—Report of the Marlborough College natural history Society. (Marlborough, 8vo.) N. L.
- Rep. Muss. Ass.*—Museums Association. Report of Proceedings, with the papers read... (No place of publication, 8vo.) N. O.
- Rep. Mus. Milwaukee*—Annual Report of the Board of Trustees of the Public Museum of the City of Milwaukee. (Milwaukee, 8vo.) N. O.
- Rep. North Staffordsh. Club*—North Staffordshire Naturalists' Field Club and Archæological Society. Annual Report and Transactions. (Newcastle-under-Lyme, 8vo.) N.
- Rep. N. York Mus.*—University of the State of New York. New York State Museum. Annual Report of the Regents. (Albany, 8vo.) Ng. K. R. L.
- Rep. Penzance Soc.*—Penzance natural history and antiquarian Society. Report and Transactions. (Plymouth, 8vo.) N. L.
- Rep. Plymouth Inst.*—Annual Reports and Transactions of the Plymouth Institution and Devon and Cornwall natural history Society. (Plymouth, 8vo.) N. R. Z. L.
- Rep. Rugby Soc.*—Report of the Rugby School natural history Society. (Rugby, 8vo.) N. L. (C) p.
- Rep. Secr. Agric.*—Report of the Secretary of Agriculture. (Washington, 8vo.)

- Rep. S. London Club*—Annual Report of the South London Microscopical and Natural History Club. (?place of publication, 8vo.) N.
- Rep. Smithson. Inst.*—Annual Report of the Board of Regents of the Smithsonian Institution. (Washington, 8vo.) [Videque *Rep. U. S. Mus.*] N. K. R. Z. L. C, b, p. O.
- Rep. Southport Soc.*—The...Report of the Southport Society of Natural Science. (Southport, 8vo.) N.
- Rep. Surv. Minnesota*—The Geological and Natural History Survey of Minnesota. Annual Report. (Minneapolis, 8vo.) Ng. Z. C. O.
- Rep. U. S. Fish. Comm.*—United States Commission of Fish and Fisheries. Report of the Commissioner. (Washington, 8vo.) Nz. K. R. Z. (C) b. O.
- Rep. U. S. Geol. Surv.*—Annual Report of the United States Geological Survey to the Secretary of the Interior. (Washington, 8vo.) Ng. R. Z. L. C, p. O.
- Rep. U. S. Mus.*—Annual Report of the Board of Regents of the Smithsonian Institution. Report of the U. S. National Museum. (Washington, 8vo.) N. K. R. Z. L. C, p. O.
- Rep. Wellington Soc.*—Annual Report of the Wellington College Natural Science Society. (Wellington, 8vo.) N.
- Rep. Yorksh. Soc.*—Annual Report of the Council of the Yorkshire Philosophical Society. (York, 8vo.) N. R. C.
- Rep. Yorksh. Union*—[Included in *Tr. Yorksh. Union.*]
- Rev. biol. Nord France*—Revue biologique du Nord de la France. (Lille, 8vo.) N. K. Z. L. (C) b. O.
- Rev. Ent. franc.*—Revue d'Entomologie publiée par la Société française d'Entomologie. (Caen, 8vo.) Nz. Z.
- Rev. gen. Sci.*—Revue générale des Sciences pures et appliqués. (Paris, 8vo.) R. K.
- Revist. Argent.*—Revista Argentina de Historia Natural. (Buenos Aires, 8vo.) N. R. Z.
- Revist. Jard. Buenos Ayres*—Revista del Jardín Zoológico de Buenos Ayres. (Buenos Ayres, 8vo.)
- Revist. Mus. La Plata*—Revista del Museo de La Plata. (La Plata, 8vo.) N. R. O.
- Revist. Mus. Paulista*—Revista do Musai Paulista publicada por H. von Ihering. (S. Paulo, 8vo.) N. Z.
- Revist. Soc. Ribeiro*—Revista de Sciencias Naturaes e sociaes, órgão dos Trabalhos da Sociedade Carlos Ribeiro. (Porto, 8vo.) L.
- Revist. Univ. Venezuela*—Revista científica de la Universidad Central de Venezuela. (Caracas, 4to.) N. L.
- Rev. Mus. Pays-bas*—Muséum d'histoire naturelle des Pays-bas. Revue méthodique et critique des collections déposées dans cet établissement. (Leide, 8vo.) Nz. Z. O.
- Rev. Quest. Sci.*—Revue des Questions scientifiques. Publiée par la Société scientifique de Bruxelles. (Bruxelles, 8vo.) N.
- Rev. Sci. Bourbonnais*—Revue scientifique du Bourbonnais et du centre de la France. (Moulins, 8vo.) N.
- Rev. Scient.*—Revue Scientifique. [Revue rose.] (Paris, 4to.) K. R. C. O.

- Rev. Sci. nat. appl.*—Revue des sciences naturelles appliquées. Bulletin bimensuel de la Société nationale d'acclimatation de France. (Paris, 8vo.) Z.
- Rev. Sci. Nat. Ouest*—Revue des Sciences Naturelles de l'Ouest. (Paris, 8vo.) N.
- Rev. Sci. St. Petersb.*—Revue des Sciences naturelles. Publiée par la Société des Naturalistes à St. Pétersbourg. [Vide *Vyest. est. S. Peterb.*]
- Rev. Suisse Zool.*—Revue Suisse de Zoologie et Annales du Musée d'Histoire Naturelle de Genève, &c. (Genève, 8vo.) Nz. Z. L. O.
- Ric. Labor. anat. Roma*—Ricerche fatte nel laboratorio di anatomia normale della R. Università di Roma. (Roma, 4to.)
- Riv. ital. Pal.*—Rivista italiana di Paleontologia. (Bologna, 8vo.) Ng.
- Riv. ital. Sci. Nat.*—Rivista italiana di Scienze naturali e bollettino de Naturalista, collettore, allevatore, coltivatore. (Siena, 8vo.) N.
- Rochester Natural.*—The Rochester Naturalist: a quarterly Record of the Rochester Naturalists' Club. (Rochester, 8vo.) N.
- Rov. Lapok.*—Rovartani Lapok. (Budapest, 8vo.) § Nz.
- Rozpr. Ak. Krakow*—Rozprawy i Sprawozdania z posiedzeń wydziału matematyczno-przyrodniczego Akademii Umiejętności. (Kraków, 8vo.) N.
- Rozp. Ceske Ak. Praze*—Rozpravy České Acakemie Císaře Františka Josefa pro vědy slovesnost a umění v Praze. Iřida II. (Praze, 8vo.) § N. C, p.
- Rozpr. Ceske Nauk.*—[= *Abh. Bohm. Ges.*, q.v.]
- Russkaya gheologhicheskaya biblioteka*—[Vide *Bibl. geol. Russ.*]
- Samm. geol. Mus. Leiden*—Sammlungen des geologischen Reichs Museums in Leiden. Neue Folge. (Leiden, 8vo.)
- SB. Ak. Berlin*—Sitzungsberichte der Königlich preussischen Akademie der Wissenschaften zu Berlin. [Vide *Mt. Ak. Berlin.*] (Berlin, 8vo.) N. K. R. Z. L. C, p. O.
- SB. Ak. Munchen*—Sitzungsberichte der mathematisch-physikalischen Classe der K. b. Akademie der Wissenschaften zu München. (München, 8vo.) N. K. R. Z. L. (C) p.
- SB. Ak. Wien*—Sitzungsberichte der mathematisch-naturwissenschaftlichen Classe der Kaiserlichen Akademie der Wissenschaften. Abtheilungen I und III. (Wien, 8vo.) N. R. Z. L. (Abt. I). C, g, y. O.
- SB. Bohmisch. Ges.*—Sitzungsberichte der k. Böhmisches Gesellschaft der Wissenschaften. [Called also] *Vestník Královské České Společnosti Nauk.* (Prag, 8vo.) N. K. R. L. C, p.
- SB. Ges. Dorpat*—Sitzungsberichte der Naturforscher Gesellschaft bei der Universität Dorpat. (Dorpat, 8vo.) N. Z.
- SB. Ges. Isis*—Sitzungsberichte und Abhandlungen der naturwissenschaftlichen Gesellschaft "Isis." (Dresden, 8vo.) N. K. Z. C.
- SB. Ges. Königsb.*—Sitzungsberichte [part of *Schr. Ges. Königsb.*, q.v.]. (Königsberg, 4to.)
- SB. Ges. Leipzig*—Sitzungsberichte der naturforschenden Gesellschaft zu Leipzig. (Leipzig, 8vo.) N. Z. C.
- SB. Ges. Marburg*—Sitzungsberichte der Gesellschaft zur Beförderung der gesammten Naturwissenschaften zu Marburg. (Marburg, 8vo.) N.

- SB. Ges. Munchen*—Sitzungsberichte der Gesellschaft für Morphologie und Physiologie in München. (München, 8vo.) N. L. C.
- SB. Ges. naturf. Berlin*—Sitzungsberichte der Gesellschaft naturforschender Freunde zu Berlin. (Berlin, 8vo.) N. Z. (C) p. O.
- SB. Ges. Wien*—[Vide *Verh. Ges. Wien.*]
- SB. Ges. Wurzburg*—Sitzungsberichte des physikalisch-medicinischen Gesellschaft zu Würzburg. (Würzburg, 8vo.) N. K. R. Z. L. C, p. O.
- SB. niederrhein. Ges.*—Sitzungsberichte der niederrheinischen Gesellschaft für Natur- und Heilkunde. (Bonn, 8vo.) N. Z. L. C. O.
- SB. Soc. Erlangen*—Sitzungsberichte der physikalisch-medicinischen Societät zu Erlangen. (München, 8vo.) N. R.
- SB. Ver. Karlsruhe*—[Vide *Verh. Ver. Karlsruhe.*]
- Schr. Ges. Danzig*—Schriften der naturforschenden Gesellschaft in Danzig. Neue Folge. (Danzig, 8vo.) N. K. R. Z. C, p. O.
- Schr. Ges. Königsb.*—Schriften der physikalisch-ökonomischen Gesellschaft zu Königsberg in Preussen. [Consists of Abhandlungen and Sitzungsberichte.] (Königsberg, 4to.) N. R. L. C, p.
- Schr. Ges. Marburg*—Schriften der Gesellschaft zur Beförderung der gesammten Naturwissenschaften zu Marburg. (Marburg, 8vo.) N. K. R. O.
- Schr. Ver. Harzes*—Schriften des naturwissenschaftlichen Vereins des Harzes in Wernigerode. (Wernigerode, 8vo.) N.
- Schr. Ver. Schleswig-Holst.*—Schriften des naturwissenschaftlichen Vereins für Schleswig-Holstein. (Kiel, 8vo.) N. R. C.
- Science*—Science: a weekly journal. New series. (New York, 4to.) N. K. Z. L. C. O.
- Sci. Gossip*—Science-Gossip, an illustrated monthly record of Nature and country-lore. New series. (London, folio.) N. K. Z. L.
- Sci. P. R. Dublin Soc.*—[Vide *P. Dublin Soc.*]
- Sci. progress*—Science progress, a monthly review of current scientific investigation. (London, 8vo.) K. Z. C, b. O.
- S.-East. Natural.*—The South-eastern Naturalist. (Canterbury, 8vo.) N.
- Skrift. Vid. Christiania*—Skrifter udgivne af Videnskabselskabet i Christiania. (Kristiania, 8vo.) N. R.
- Smithson. Collect.*—Smithsonian Miscellaneous Collections. (Washington, 8vo.) N. K. R. Z. L. C, b, p.
- Smithson. Contr.*—Smithsonian Contributions to Knowledge. (Washington, 4to.) N. K. R. Z. L. C, p.
- Smithson. Rep.*—[Vide *Rep. Smithson. Inst.*]
- Soc. ent.*—Societas entomologica. Organ für den internationalen Entomologen-Verein. (Zurich, 4to.) Nz. Z.
- Soc. Pyrenees-or.*—Société agricole, scientifique et littéraire, des Pyrénées-orientales. (Perpignan, 8vo.) N.
- Sprawozd. Kom. Krajo.*—Akademija umiejtnosci w Krakowie. Sprawozdanie Komisji fizyjograficznej, oraz materyjaly fizyjografii Krajowej. (Kraków, 8vo.) N. Z.
- Stavanger Mus. Aarsb.*—Stavanger Museum. Aarsberetning. (Stavanger, 8vo.) N. K. R. L.

- Stettin Ent. Zeit.*—[Vide *Ent. Zeit. Stettin.*]
- Stud. Colorado Coll.*—Colorado College Studies. Papers read before the Colorado College Scientific Society. (Colorado Springs, 8vo.) N.
- Stud. Johns Hopkins Univ.*—Johns Hopkins University, Baltimore. Studies from the Biological Laboratory. (Baltimore, 8vo.) Nz. R. C, b, y. O.
- Stud. Lab. Cambridge*—Studies from the Morphological Laboratory in the University of Cambridge. (Cambridge, 8vo.) K. Z. C, b, p.
- Stud. Mus. Dundee*—Studies from the Museum of Zoology in University College, Dundee. (Dundee, 4to.) Nz. K. R. Z. L. (C) b.
- Stud. Owens Coll.*—Studies in Biology from the Biological Department of the Owens College. (Manchester, 8vo.) N. (C) p. Z.
- Stud. Univ. Nebraska*—University Studies, published by the University of Nebraska. (Lincoln, Nebraska, 8vo.) R. C.
- Svenska Ak. Handl.*—Kongliga Svenska Vetenskaps-Akademiens Handlingar. Ny Följd. (Stockholm, 4to.) N. K. R. Z. L. C, p.
- Sveriges geol. Unders. Afh.*—Sveriges geologiska Undersökning. Afhandlingar och uppsatser. (Stockholm, 4to.) Ng. R.
- S'yezd Russk. est.*—S'yezd Russkikh estestvoispuitatelei i Vrachei v S.-Peterburghye. Protokolui. Obschiï Otdyel [= General section]. Otdyel Zoologhiya. Otdyel Anatomiya i Fiziologhiya. Otdyel Aghronomiya. [Formerly called *Trudui*, or *Protokolui*.] (St. Petersburg, 8vo.) N.
- Tabl. zool.*—Tablettes zoologiques publiées sous la direction de Aimé Schneider. (Poitiers, 8vo.) Nz. Z. (C) b. O.
- Tagbl. Ges. Deutsch. Naturf.*—Tagblatt der Versammlung der Gesellschaft deutscher Naturforscher und Aerzte. (Halle, &c., 4to.) N. C. O.
- Termes. Fuzetek*—Természetrzaji Füzetek, kiadja a Magyar nemzeti Múzeum. (Budapest, 8vo.) N. Z.
- Termes. Kozl. Magyar Tars.*—Természettudományi Közlöny kiadja a K. Magyar Természettudományi Társulat. [Natural Science Journal Published by the R. Magyar Natural Science Society.] (Budapest, 8vo.) N.
- Tijdschr. Ent.*—Tijdschrift voor Entomologie, uitgeven door de Nederlandsch entomologische Vereeniging. ('sGravenhage, 8vo.) Nz. Z. L. C.
- Tijdschr. Indische Volkenk.*—Tijdschrift voor Indische Taal-, Land- en Volkenkunde. (Batavia and The Hague, 8vo.) N. R. C, p.
- Tijdschr. Nederland. Dierk. Ver.*—Tijdschrift der Nederlandsche Dierkundige Vereeniging. (Leiden, 8vo.) Nz. L. O.
- Timehri*—Timehri: being the Journal of the Royal Agricultural and Commercial Society of British Guiana. (Demerara, 8vo.) N. R. L.
- Tr. Ac. St. Louis*—The Transactions of the Academy of Science of St. Louis. (St. Louis, 8vo.) N. K. R. Z.
- Tr. Albany Inst.*—Transactions of the Albany Institute. (Albany, U.S., 8vo.) N. R.
- Tr. Amer. ent. Soc.*—Transactions of the American entomological Society. (Philadelphia, 8vo.) Nz. Z. L. C.
- Tr. Amer. Micr. Soc.*—Transactions of the American microscopical Society. (Buffalo, 8vo.) N.

- Tr. Amer. phil. Soc.*—Transactions of the American philosophical Society. (Philadelphia, 8vo.) N. R. Z. L. C, p. O.
- Tr. Asiatic Soc. Japan*—Transactions of the Asiatic Society of Japan. (Yokohama, 8vo.) N. R. Z. C. O.
- Tr. Ass. Meriden*—Proceedings and Transactions of the Scientific Association, Meriden, Conn. (Meriden, 8vo.) R.
- Trav. Inst. Lille*—Travaux et Mémoires des facultés de Lille. (Lille, 8vo.) R. L. (C) p.
- Trav. Lab. histol. France*—École pratique des Hautes Études. Laboratoire d'histologie du Collège de France. (Paris, 8vo.) R. C. O.
- Trav. Lab. Soie*—Travaux du laboratoire d'études de la Soie. (Lyon, 8vo.)
- Trav. Soc. St. Petersb.*—[Includes two Zoological sections, viz., *Trudui St. Peterb. Obshch.*, and *Protok. St. Peterb. Obshch.*, qq.v.]
- Trav. Soc. Univ. Kharkov.*—[Vide *Trudui Kharkov. Univ.*]
- Trav. Soc. Varsovie*—Travaux de la Société des Naturalistes de Varsovie. Comptes rendus de la section biologique. [Vide *Protok. Obshch. Varshav.* and *Trudui Obshch. Varshav.*]
- Tr. Burton Soc.*—Transactions of the Burton-on-Trent Natural History and Archæological Society. (London, 8vo.) N.
- Tr. Cambridge Soc.*—Transactions of the Cambridge philosophical Society. (Cambridge, 4to.) N. K. R. L. Z. C, p. O.
- Tr. Canad. Inst.*—Transactions of the Canadian Institute. (Toronto, 8vo.) N. R. L. (C) p.
- Tr. City London Soc.*—Transactions of the City of London entomological and natural history Society. (London, 8vo.) N.
- Tr. Connect. Ac.*—Transactions of the Connecticut Academy of Arts and Sciences. (New Haven, 8vo.) N. R. Z. L. (C) p. O.
- Tr. Croydon Club*—[Vide *P. Croydon Club.*]
- Tr. Cumberland Ass.*—Transactions of the Cumberland Association for the Advancement of Literature and Science. (Carlisle, 8vo.) N. L. C.
- Tr. Dublin Soc.*—The Scientific Transactions of the Royal Dublin Society. (Dublin, 4to.) N. K. R. Z. L. (C) p. O.
- Tr. Dumfries Soc.*—The Transactions and Journal of Proceedings of the Dumfriesshire and Galloway natural history and antiquarian Society. (Dumfries, 8vo.) N. L.
- Tr. Eastbourne Soc.*—Transactions of the Eastbourne natural history Society. (Eastbourne, 8vo.) N. R.
- Tr. Edinb. Field Soc.*—Transactions of the Edinburgh Field Naturalists' and Microscopical Society. (Edinburgh, 8vo.) N.
- Tr. Edinb. geol. Soc.*—Transactions of the Edinburgh geological Society. (Edinburgh, 8vo.) Ng. R. C.
- Tr. E. Kent Soc.*—Transactions of the East Kent natural history Society. New series. (Canterbury, 8vo.) N.
- Trencsen term. Evkon.*—[Vide *Jahresh. Ver. Trencsen.*]
- Tr. ent. Soc. London*—The Transactions of the entomological Society of London. [Includes *Proceedings.*] (London, 8vo.) Nz. R. Z. L. C, p. O.
- Tr. geol. Soc. Austral.*—Transactions of the geological Society of Australasia. (Melbourne, 4to.) Ng. R.

- Tr. geol. Soc. Cornwall*—Transactions of the Royal geological Society of Cornwall. (Penzance, 8vo.) Ng. R. C. O.
- Tr. geol. Soc. Glasgow*—Transactions of the geological Society of Glasgow. (Glasgow, 8vo.) Ng. C, p.
- Tr. Guernsey Soc.*—[Vide *Rep. Guernsey Soc.*]
- Tr. Hertfordsh. Soc.*—Transactions of the Hertfordshire natural history Society and Field Club. (London, 8vo.) N. R. Z. L. C.
- Tr. Inverness Soc.*—Transactions of the Inverness Scientific Society and Field Club. (Inverness, 8vo.) N.
- Tr. Irish Ac.*—The Transactions of the Royal Irish Academy. (Dublin, 4to.) N. R. L. Z. C, p. O.
- Tr. Kansas Ac.*—Transactions of the Kansas Academy of Science. (Topeka, 8vo.) N. R. L.
- Tr. Leeds Club*—Transactions of the Leeds Naturalists' Club. (Leeds, 8vo.) N.
- Tr. Leeds Geol. Ass.*—Transactions of the Leeds Geological Association. (Leeds, 8vo.) Ng.
- Tr. Leicester Soc.*—Transactions of the Leicester Literary and Philosophical Society. New quarterly series. (Leicester, 8vo.) N. K. L.
- Tr. Lincoln. Un.*—The Transactions of the Lincolnshire Naturalists' Union. (Louth, 8vo.)
- Tr. Linn. Soc. London*—The Transactions of the Linnean Society of London. Second series. Zoology. (London, 4to.) Nz. K. R. Z. L. C, b, p. O.
- Tr. Liverp. biol. Soc.*—[Vide *P. Liverp. biol. Soc.*]
- Tr. Manchester Geol. Soc.*—Transactions of the Manchester Geological Society. (Manchester, 8vo.) Ng. R. C. O.
- Tr. Manchester Micr. Soc.*—Manchester Microscopical Society. Transactions and Annual Report. (Manchester, 8vo.) N. R.
- Tr. Maryland Ac.*—Transactions of the Maryland Academy of Sciences. (Baltimore, 8vo.) N.
- Tr. Norfolk Soc.*—Transactions of the Norfolk and Norwich Naturalists' Society. (Norwich, 8vo.) N. Z. L. C.
- Tr. Northern Ass.*—Transactions of the Northern Association of Literary and Scientific Societies. (Inverness, &c., 8vo.) N.
- Tr. Nottingham Soc.*—Nottingham Naturalists' Society. Transactions and Annual Report. (Nottingham, 12mo.) N. L.
- Tr. N. York Ac.*—Transactions of the New York Academy of Sciences. (New York, 8vo.) N. K. R. Z. L. (C) p.
- Tr. N. Zealand Inst.*—Transactions and Proceedings of the New Zealand Institute. (Wellington, 8vo.) N. K. R. Z. L. C, p. O.
- Tromso Mus. Aarsh.*—Tromsø Museums Aarshefter. (Tromsø, 8vo.) N. R.
- Tr. Ottawa Club*—[Vide *Ottawa Natural.*]
- Tr. Oxford Club*—Transactions of the Oxford University Junior Scientific Club. (Oxford, 8vo.) § N. O.
- Tr. Perthsh. Soc.*—Transactions and Proceedings of the Perthshire Society of Natural Science. (Perth, 8vo.) N.

- Tr. R. Soc. Canada*—Proceedings and Transactions of the Royal Society of Canada (second series). (Ottawa, 4to.) N. K. R. Z. L. C, p. O.
- Tr. R. Soc. Edinb.*—Transactions of the Royal Society of Edinburgh. (Edinburgh, 4to.) N. R. Z. L. C. b, p. O.
- Tr. R. Soc. S. Austral.*—Transactions of the Royal Society of South Australia. (Adelaide, 8vo.) N. R. Z. L.
- Tr. R. Soc. Victoria*—Transactions of the Royal Society of Victoria. (Melbourne, 4to.) N. K. R. L. C, p. O.
- Tr. S. African Soc.*—Transactions of the S. African Philosophical Society. (Cape Town, 8vo.) N. K. R. Z. L. C, p. O.
- Tr. Shropsh. Soc.*—Transactions of the Shropshire Archæological and Natural History Society. (Shrewsbury, 8vo.) N.
- Tr. Soc. Glasgow*—Transactions of the Natural History Society of Glasgow (including the proceedings of the Society). New series. (Glasgow, 8vo.) N. Z. L. C. O.
- Tr. Stirling Soc.*—Stirling Natural History and Archæological Society Transactions. (Stirling, 8vo.) N.
- Tr. Texas Ac.*—Transactions of the Texas Academy of Science. (Austin, 8vo.) N. (C) p.
- Trudui geol. Kom.*—Trudui geologicheskagho Komiteta. [Called also] Mémoires du comité géologique. (St. Pétersbourg, 4to.) Ng. R.
- Trudui Kazan. Univ.*—Trudui obshchestva estestvoispuitateleĭ pri imperatorskom Kazanskom Universitetye. (Kazan, 8vo.) N.
- Trudui Kharkov. Univ.*—Trudui obshchestva ispuitateleĭ prirodni imperatorskom Kharkovskom Universitetye. [Called also] *Trav. Soc. Univ. Kharkov.* (Kharkov, 8vo.) N. (C) p.
- Trudui Obshch. Varshav.*—Trudui obshchestva estestvoispuitateleĭ pri imperatorskom Varshavskom Universitetye. [Called also] *Travaux de la Société des Naturalistes de Varsovie.* (Warsaw, 8vo.) N.
- Trudui Russkagh. ent. Obshch. St. Peterb.*—Trudui Russkagho entomologicheskagho obshchestva v. St. Peterburg [= *Horæ Soc. ent. Ross.*, q.v.].
- Trudui St. Peterb. Obshch.*—Trudui S.-Peterburghskagho obshchestva estestvoispuitateleĭ. Otdyelenie Zoologii i Fisiologii. [Called also] *Travaux de la Société des Naturalistes de St. Pétersbourg. Section de Zoologie et de Physiologie.* (St. Petersburg, 8vo.) N.
- Tr. Wagner Inst.*—Transactions of the Wagner Free Institute of Science of Philadelphia. (Philadelphia, 8vo.) N. K. R. (C) p. O.
- Tr. Wisconsin Ac.*—Transactions of the Wisconsin Academy of Sciences, Arts, and Letters. (Maddison, 8vo.) N. R. (C) p. O.
- Tr. Woolhope Club*—Transactions of the Woolhope Naturalists' Field Club. (Hereford, 8vo.) N. L. C.
- Tr. Yorksh. Union*—The Transactions of the Yorkshire Naturalists' Union. (Leeds, 8vo.) N. Z. C.
- Tr. Zool. Soc. London*—Transactions of the Zoological Society of London. (London, 4to.) Nz. K. R. Z. L. C, p. O.
- Tufts Coll. Stud.*—Tufts College Studies. (Tufts Coll., Mass., 8vo.) Nz. R. (C) b.

- Verh. Ak. Amsterdam*—Verhandelingen der koninklijke Akademie van Wetenschappen. Tweede Sectie. (Amsterdam, 4to.) N. K. R. Z. L. C, p.
- Verh. Anat. Ges.*—Verhandlungen der anatomischen Gesellschaft [published with *Anat. Anz.*, q.v.] Nz. K. Z. (C) b. O.
- Verh. Berlin. Ges. Anthropol.*—Verhandlungen der Berliner Gesellschaft für Anthropologie, Ethnologie und Urgeschichte [published with *Zeitschr. Ethnol.*]. (Berlin, 8vo.)
- Ver. Deutsch. zool. Ges.*—Verhandlungen der deutschen zoologischen Gesellschaft. (Leipzig, 8vo.) Nz. Z. C. O.
- Verh. geol. Reichsanst.*—Verhandlungen der kaiserlich-königlichen geologischen Reichsanstalt. (Wien, 8vo.) Ng. R. L. C, p. O.
- Verh. Ges. Basel*—Verhandlungen der naturforschenden Gesellschaft in Basel. (Basel, 8vo.) N. R. Z. L. C. O.
- Verh. Ges. deutsch. Naturf.*—Verhandlungen der Gesellschaft deutscher Naturforscher und Ärzte. Erster Theil, Die allgemeinen Sitzungen; Zweiter Theil, Abtheilungs-Sitzungen. (Leipzig, 8vo.) N. C. O.
- Verh. Ges. Wien*—Verhandlungen der k.-k. zoologisch botanischen Gesellschaft in Wien. (Wien, 8vo.) N. K. R. Z. L. C, p. O.
- Verh. Ges. Würzburg*—Verhandlungen der physikalisch-medicinischen Gesellschaft zu Würzburg. (Würzburg, 8vo.) N. K. R. L. Z. C. O.
- Verh. k. Leop.-Carol. Ak.*—[Vide *Acta Ac. German.*]
- Verh. schweiz. Ges.*—[Vide *Act. Soc. Helvet.*]
- Verh. Siebenb. Ver.*—Verhandlungen und Mittheilungen des Siebenburgischen Vereins für Naturwissenschaften. (Hermannstadt, 8vo.) N. K. R.
- Verh. Ver. Brünn*—Verhandlungen des naturforschenden Vereines in Brünn. (Brünn, 8vo.) N. R. Z. L.
- Verh. Ver. Hamburg naturw.*—Verhandlungen des naturwissenschaftlichen Vereines in Hamburg. (Hamburg, 8vo.) N. R. Z. L. (C) b.
- Verh. Ver. Hamburg Unterh.*—Verhandlungen des Vereins für naturwissenschaftliche Unterhaltung zu Hamburg. (Hamburg, 8vo.) N. Z. L. C.
- Verh. Ver. Heidelb.*—Verhandlungen des naturhistorisch-medicinischen Vereines zu Heidelberg. Neue Folge. (Heidelberg, 8vo.) N. R. L. C, p.
- Verh. Ver. Karlsruhe*—Verhandlungen des naturwissenschaftlichen Vereines in Karlsruhe. [Consists of Sitzungsberichte and Abhandlungen.] (Karlsruhe, 8vo.) N.
- Verh. Ver. Presburg*—Verhandlungen des Vereines für Natur- und Heilkunde zu Presburg. [Called also] A Pozsonyi Természettudományi, és Orvosi Egyesület Közleményei. (Presburg, 8vo.) N. R.
- Verh. Ver. Rheinland*—Verhandlungen des naturhistorischen Vereines der preussischen Rheinlande, Westfalens und des Reg.-Bezirks Osnabrück. (Bonn, 8vo.) N. Z. L. C. O.
- Verh. Ver. Santiago*—Verhandlungen des Deutschen wissenschaftlichen Vereines zu Santiago (Chile). (Santiago, 8vo.) N. R. L. (C) p.
- Verh. Ver. Stockholm*—[Vide *Biol. Foren. Forh.*]

- Versl. Ak. Amsterdam*.—Verslagen en Mededeelingen der k. Akademie van Wetenschappen. Afdeeling Natuurkunde. Derde Reeks. (Amsterdam, 8vo.) N. K. R. Z. L. C, p.
- Vestnik Ceske. Nauk.*—[Vide *SB. Bohmisch. Ges.*]
- Victorian Natural.*—The Victorian Naturalist: the Journal and Magazine of the Field Naturalists' Club of Victoria. (Melbourne, 8vo.) N. Z. C. O.
- Vid. Medd.*—Videnskabelige Meddelelser fra den naturhistoriske Forening i Kjobenhavn. (Copenhagen, 8vo.) N. R. Z. C.
- Vierteljahrschr. Ges. Zurich*.—Vierteljahrschrift der naturforschenden Gesellschaft in Zürich. (Zürich, 8vo.) N. R. Z. L. C, b, p.
- Vyest. est. S. Peterb.*—Vyestnik estestvoznaniya Īzdanie S. Peterburghskagho obshchestva estestvoispuitateleĭ. [Called also] Revue des Sciences publiée par la Société des Naturalistes à St. Pétersbourg. [St. Petersburg, 8vo.] N.
- W. Amer. Scient.*—The West American Scientist. (Los Angeles, &c., 8vo.) N.
- Wien. ent. Zeit.*—Wiener entomologische Zeitung. (Wien, 8vo.) Nz. Z. L. C.
- Wiltshire Mag.*—The Wiltshire Archæological and Natural History Magazine. (Devizes, 8vo.) N.
- Wiss. Meeresuntersuch.*—Wissenschaftliche Meeresuntersuchungen herausgegeben von der Kommission zur wissenschaftlichen Untersuchung der deutschen Meere in Kiel und der biologischen Anstalt auf Helgoland. Neue Folge. (Kiel and Leipzig, 4to.) Nz. R. Z. L. C. O.
- Wiss. Mitt. Bosnien*.—Wissenschaftliche Mittheilungen aus Bosnien und der Hercegovina. Herausgegeben vom Bosnisch-Hercegovinischen Landesmuseum in Sarajevo. (Vienna, 8vo.) N. Z.
- Yearb. U. S. Dep. Agric.*—Yearbook of the United States department of Agriculture. (Washington, 8vo.) § N. R. Z. L. (C) p. O.
- Zapiski imp. ak. nauk.*—[Vide *Mem. Ac. St. Petersb.*]
- Zapiski Kiev. Obshch.*—Zapiskiĭ Kievskagho Obshchestva estestvoispuitateleĭ. [Called also] Mémoires de la Société des Naturalistes de Kiew. (Kiew, 8vo.) N. R. (C) p.
- Zapiski Novoross. Obshch.*—Zapiskiĭ Novorossiskagho Obshchestva estestvoispuitateleĭ. (Odessa, 8vo.) N. R. (C) p.
- Zeitschr. ang. Mikr.*—Zeitschrift für angewandte Mikroskopie herausgegeben von G. Marpmann. (Leipzig, 8vo.) N.
- Zeitschr. Biol.*—Zeitschrift für Biologie. (München und Leipzig, 8vo.) K. R. C, y. O.
- Zeitschr. Deutsch. geol. Ges.*—Zeitschrift der deutschen geologischen Gesellschaft. (Berlin, 8vo.) Ng. K. C. O.
- Zeitschr. Ent. Breslau*.—Zeitschrift für Entomologie, herausgegeben vom Verein für Schlesische Insektenkunde zu Breslau. (Breslau, 8vo.) Nz.
- Zeitschr. Ethnol.*—Zeitschrift für Ethnologie. Organ der Berliner Gesellschaft für Anthropologie, Ethnologie und Urgeschichte. (Berlin, 8vo.) C. O.

- Zeitschr. Ferd. Tirol*—Zeitschrift des Ferdinandeums für Tirol und Vorarlberg. (Innsbruck, 8vo.) N. R.
- Zeitschr. Naturw.*—Zeitschrift für Naturwissenschaften. Im Auftrage des naturwissenschaftlichen Vereins für Sachsen und Thüringen. (Leipzig, 8vo.) N. K. R. Z. C. O.
- Zeitschr. Ornith.*—Zeitschrift für Ornithologie und praktische Geflügelsucht, Organ des Verbandes der ornithologischen Vereine Pommerns. (Stettin, 8vo.) Nz. Z.
- Zeitschr. Sinnesorgane*—Zeitschrift für Psychologie und Physiologie der Sinnesorgane. (Hamburg und Leipzig, 8vo.) R. C, y. O.
- Zeitschr. wiss. Mikr.*—Zeitschrift für wissenschaftliche Mikroskopie und für mikroskopische Technik. (Braunschweig, 8vo.) N. K. R. Z. C, b, y. O.
- Zeitschr. wiss. Zool.*—Zeitschrift für wissenschaftliche Zoologie. (Leipzig, 8vo.) Nz. K. R. Z. L. C, b, p. O.
- Zool. Anz.*—Zoologischer Anzeiger, zugleich Organ der deutschen zoologischen Gesellschaft. (Leipzig, 8vo.) Nz. K. R. Z. L. C, b. O.
- Zool. Beitr.*—Zoologische Beiträge. (Breslau, 8vo.) Nz. K. Z. L. C, b. O.
- Zool. Bull.*—Zoological Bulletin. (Boston, 8vo.) § Nz. K. L. (C) b. O.
- Zool. Centrbl.*—Zoologisches Centralblatt. (Leipzig, 8vo.) Nz. K. Z. (C) b. O.
- Zool. Garten*—Der Zoologische Garten. (Frankfurt-a.-M., 8vo.) Nz. Z. (C) p. O.
- Zool. Jahrb. Anat.*—Zoologische Jahrbücher. Abtheilung für Anatomie und Ontogenie der Thiere. (Jena, 8vo.) Nz. K. R. Z. L. C, b. O.
- Zool. Jahrb. Syst.*—Zoologische Jahrbücher. Abtheilung für Systematik, Geographie und Biologie der Thiere. (Jena, 8vo.) Nz. K. R. Z. L. C, b. O.
- Zool. Jahresber.*—Zoologischer Jahresbericht, herausgegeben von der zoologischen Station zu Neapel. (Berlin, 8vo.) N. K. R. Z. L. C, b. O.
- Zool. Mag. Tokyo*—The Zoological Magazine: organ of the Zoological Society of Tokyo. (Tokyo, 8vo.) Z.
- Zoologist*—The Zoologist: a Monthly Journal of Natural History. (London, 8vo.) Nz. K. Z. L. C. O.
- Zool. Rec.*—The Zoological Record. (London, 8vo.) N. Nz. Ng. K. R. Z. L. C, b, p. O.
- Zool. Res.*—Collectio brevium dissertationum novarumque investigationum ad universas zoologicas doctrinas spectantium. (Roma, 8vo.)
- Zool. Vortr.*—Zoologische Vorträge herausgegeben von William Marshall, (Leipzig, 8vo.) Nz. Z.

An asterisk prefixed to a quotation signifies that the Recorder has not seen the journal or work referred to.

THE ZOOLOGICAL RECORD

FOR 1897.

I. GENERAL SUBJECTS.*

BY

J. ARTHUR THOMSON, M.A.

CONTENTS.

	Page		Page
I. LIST OF TITLES	1	b. Spermatozoon	48
II. SUBJECT INDEX.		c. Maturation	49
1. Text-books, Essays, and General	41	d. Fertilisation	49
2. Distribution	42	7. Embryological	49
3. Morphological	43	8. Reproduction, Sex, and Heredity	51
4. Physiological	44	9. Evolution—	
5. Protoplasm and Cell—		a. General	53
a. Protoplasm	46	b. Variation	53
b. Cell, Structure and Function	46	c. Modification: En- vironment and function	54
c. Nucleus and Cen- trosome	47	d. Selection and Iso- lation	55
d. Cell-Division	48	e. Particular Pro- blems	56
6. Ovum and Spermato- zoon—			
a. Ovum	48		

I.—LIST OF TITLES.†

- *ACKERMANN, K. Die Thierbastarde. Ber. Ver. Kassel, 1897, pp. 103–121.
- AIDA, T. On the growth of the ovarian ovum in Chætognaths. Annot. Zool. Japon. i, pp. 77–81, 1 pl.

* It will be understood that papers recorded here may also be found under the various classes, II—XVIII. They are included here because of their bearing on general questions, which, if not obvious, will in most cases be made apparent in the Subject-Index.

† An asterisk prefixed to a quotation indicates throughout the volume that the Recorder has not seen the Journal or Work referred to.

3. ALBRECHT, E. *Entwicklungsmechanik*. Biol. Centralbl. xvii, pp. 769-785.
4. ALLEN, GRANT. *Spencer and Darwin*. Fortn. Rev. lxi, pp. 251-262.
5. ALLEN, HARRISON. *On the effects of disease and senility in the bones and teeth of mammals*. Science, v, pp. 289-294.
6. ANDREWS, E. A. *Some activities of polar bodies*. Johns Hopkins Univ. Circ. Novr. 1897, pp. 14-16, 5 figg., and Ann. Nat. Hist. (vii) i, 1898, pp. 109-116, 5 figg.
7. ——. *Hammar's ectoplasmic layer*. Amer. Natural. xxxi, pp. 1027-1032, 4 figg.
8. ANDREWS, G. F. *The living substance as such: and as organism*. [Supplement to J. Morphol. vol. xii, no. 2] 8vo, Boston, pp. 176.
9. ——. *Some spinning activities of protoplasm in starfish and sea-urchin eggs*. J. Morphol. xii, pp. 367-389.
10. APATHY, S. *Das leitende Element des Nervensystems und seine topographischen Beziehungen zu den Zellen*. Erste Mittheilung. Mt. Stat. Neapel, xii, pp. 495-748, 10 pls.
11. ARGYLL, DUKE OF. *Mr Herbert Spencer and Lord Salisbury on evolution*. Nineteenth Cent. xli, pp. 387-404, 569-587.
12. AUDUBON, M. R. *Audubon and his Journals*. With zoological and other notes, by Elliott Coues. Vol. 1, pp. xiv & 532, vol. 2, pp. viii & 554; portraits etc. 8vo, New York.
13. *AUERBACH, L. *Zur Anatomie und Physiologie der Nervenfasern*. Verh. Ges. deutsch. Naturf. 68 Vers, ii, 1897, pp. 310-314.
14. AURIVILLIUS, CHR. *Ueber Zwischenformen zwischen socialen und solitären Bienen*. Festschr. Lilljeborg, 1896, pp. 69-77.
15. AURIVILLIUS, C. W. S. *Das Plankton der Baffin's Bay und Davis' Strait*. Eine Thiergeographische Studie. Festschr. Lilljeborg, pp. 181-212, 1 pl.
16. BAER, K. E. VON. *Lebensgeschichte Cuvier's*. Herausgegeben von L. Stieda, 8vo, Braunschweig, pp. 125. Repr. from Arch. Anthrop. xxiv.
17. BAILLET, —. *Sur le métissage dans les races d'animaux domestiques*. Mem. Ac. Toulouse, viii (1896), pp. 62-79.
18. ——. *Sur les hybridations considérées dans leurs rapports avec la zootechnie*. Mem. Ac. Toulouse, ix, pp. 45-85.
19. BALDWIN, J. MARK. *Organic Selection*. Nature, lv (1897), p. 558, & Science, v, pp. 634-636. Cf. Discussion by H. F. Osborn, E. B. Poulton, Science, vi, pp. 583-587.
20. ——. *Sélection organique*. Rev. Scient. viii, p. 123.
21. ——. *Organische Selektion*. (Trans. by A. E. Ortmann.) Biol. Centralbl. xvii, pp. 385-387.
22. ——. *Determinate Variation and Organic Selection*. Science, vi, pp. 770-773.
23. BALLANTYNE, J. W. *Teratogenesis: An inquiry into the causes of monstrosities*. History of the theories of the past. Edin. Med. Journ. 1896. Reprint, Edinburgh, 1897, pp. 62.
24. BALLOWITZ, E. *Ueber Sichelkerne und Riesensphären in ruhenden Epithelzellen*. Anat. Anz. xiii, pp. 602-604.

25. [BALLOWITZ, E.] Bemerkungen zu der Arbeit von Dr Carl Niessing über "Die Betheiligung von Centralkörper und Sphäre am Aufbau des Samenfadens bei Säugethieren." Arch. mikr. Anat. xviii, pp. 686-689.
26. BAMBEKE, CH. VAN. À propos de la délimitation cellulaire. Bull. Soc. Belge Micr. xxiii, pp. 72-77.
27. ——. L'oocyte de *Pholcus phalangioides*, Fuessl. Bull. Ac. Belg. xxxiii, pp. 307-321. Verh. Anat. Ges. (xi Vers.) Anat. Anz. xii, Ergänz. Hft. pp. 69-78.
28. ——. Un mot sur le domaine de la zoologie. Rev. Scient. vii, pp. 528-531.
29. *BAMBERGER, H. Das Thier in der Philosophie Schopenhauer's. Inaug. Diss. 8vo, Würzburg, viii & 136 pp.
30. BARDELEBEN, K. VON. Dimorphismus der männlichen Geschlechtszellen bei Säugetieren. Anat. Anz. xiii, pp. 564-569, 6 figg.
31. ——. Die Zwischenzellen des Säugetierhodens. Anat. Anz. xiii, pp. 529-536.
32. ——. Ueber die Entstehung der Axenfäden bei menschlichen und Säugethierspermatozoen. Anat. Anz. xiv, pp. 145-147.
33. *———. Eine neue Theorie der Spermatogenese. Verh. Ges. deutsch. Naturf. 68 Vers. ii, pp. 489 & 490.
34. BARFURTH, D. Regeneration und Involution. Anat. Ergebn. vi, pp. 391-438.
35. *———. Ueber Zellbrücken und Zelllücken bei Pflanzen und Thieren. Arch. Ver. Mecklenb. I, (SB. pp. xi & xii).
36. BATAILLON, E. Nouvelles recherches sur les mecanismes de l'évolution. Les premiers stades du développement chez les poissons et les Amphibiens. Arch. Zool. exp. v, pp. 281-317, 2 pls.
37. BATESON, W. On progress in the study of variation. Sci. progress, ii, pp. 53-68.
38. BATHER, F. A. Edward Drinker Cope. Nature, lv, pp. 587 & 588.
39. ——. Cope's Factors of Evolution. Nat. Sci. x, pp. 37-46.
40. BEARD, J. The span of gestation and the cause of birth. A study of the critical period and its effects in mammalia. 8vo, Jena, pp. ix & 132.
41. ——. The rhythm of reproduction in Mammalia. Anat. Anz. xiv, pp. 97-102.
42. ——. The birth-period of *Trichosurus vulpecula*. Zool. Jahrb. Anat. xi, pp. 77-96, 1 pl.
43. BEIJERINCK, M. W. Sur la cécediogenèse et la génération alternante chez le *Cynips calicis*. Observations sur la galle de l'*Andricus circumlans*. Arch. Neerland. xxx, pp. 387-444, 3 pls.
- BEILLE, A. [See DUBREUILH and BEILLE (168).]
44. *BELOW, E. Das Grinnell-Land und der Nordpol in ihrer Bedeutung für das Gesetz der "Artenbildung durch Zonenwechsel." Die Natur. xlvi, pp. 235-237.
45. BENDA, C. Neuere Mittheilungen über die Histiogenese der Säugethierspermatozoen. Verh. Berlin. Physiol. Ges. 1897, in Arch. Physiol. 1897, pp. 406-414.
46. BENEDEN, E. VAN. Sur deux points de l'histoire des globules polaires. Bull. Ac. Belgique, xxxiv, pp. 21-24.

47. BERKELEY, H. J. Studies on the lesions produced by the action of certain poisons on the cortical nerve-cell. Johns Hopkins Hosp. Rep. vi, pp. 1-108, 10 pls.
48. BERLESE, A. Gli Acari agrarii. Riv. Patol. Veg. vi, pp. 1-65, 40 figg. Cited *re* details of environmental modifications.
49. BERNARD, H. M. The light-sensations of eyeless animals. Nat. Sci. x, pp. 173-180.
50. BERNHARDT, W. Natural impulses. Amer. Natural. xxxi, pp. 582-588.
51. BERRY, J. M. A comparison of the phagocytic action of leukocytes in Amphibia and Mammalia. Tr. Amer. Micr. Soc. xix, pp. 93-116, 5 pls.
52. *BERTHELOT, —. Science et Morale. Paris, 8vo, xii & 515 pp.
53. BETHE, A. Vergleichende Untersuchungen über die Functionen des Centralnervensystems der Arthropoden. Arch. ges. Physiol. lxxviii, pp. 449-545, 1 pl.
54. ——. Das Centralnervensystem von *Carcinus mænas*. Ein anatomisch-physiologischer Versuch. Arch. mikr. Anat. 1, pp. 589-639, 1 pl.
55. BICKEL, A. Ueber den Einfluss der sensiblen Nerven und der Labyrinth auf die Bewegungen der Thiere. Mit einem Nachwort von R. Ewald. Arch. ges. Physiol. lxxvii, pp. 299-348.
- BIÉTRIX, E. [See FABRE-DOMERGUE and BIÉTRIX (203).]
56. BIRGE, E. A. The vertical distribution of the Limnetic Crustacea of lake Mendota. Biol. Centralbl. xvii, pp. 371-374.
Cf. Plankton Studies on Lake Mendota. II. The Crustacea of the Plankton, July 1894-December 1896. Tr. Wisconsin Ac. xi, pp. 274-448.
57. *BLANCHARD, R. Traité de Zoologie. Fasc. xi, Les Mollusques par Paul Pelseneer, 187 pp., 157 figg. Fasc. xvi, Les Némertiens, par Louis Joubin, 59 pp., 53 figg., 8vo, Paris.
58. — & RICHARD, J. Sur la faune des lacs élevés des hautes Alpes. Mem. Soc. zool. France, x, pp. 43-61, 1 pl.
59. BLANDFORD, W. F. H. [Homœochromatism.] P. ent. Soc. London, 1897, pp. xxii-xxxii. Discussion xxxiv-xliv.
60. ——. On Mimicry. Nature, lvi, p. 197.
61. ——. Fritz Müller. Nature, lvi, pp. 546-548.
———. [See also GRASSI & SANDIAS (292).]
- BLES, E. J. [See BRUNNER VON WATTENWYL (755).]
62. BOCK, M. VON. Ueber die Knospung von *Chaetogaster diaphanus* Gruith. Jena. Zeitschr. xxxi, pp. 105-152, 3 pls.
Cited for general observations on asexual reproduction.
63. BOIS REYMOND, E. DU. [The late] Hermann von Helmholtz. Rev. Scient. viii, pp. 321-328, 360-367.
64. BOLIVAR, L. La partenogenesis en los Ortópteros. Act. Soc. Espan. 1897, pp. 242-244.
65. BOLLES LEE, A. Les cinèses spermatogénétiques chez l'*Helix pomatia*. Cellule, xiii, pp. 199-278, 3 pls.
66. BONNET, R. Beiträge zur Embryologie des Hundes. Anat. Hefte, ix, pp. 420-512, 2 pls. [Cited *re* Maturation and Fertilisation.]

67. BONNIER, P. Le sens de l'orientation. C.R. Soc. Biol. iv, pp. 1051-1054.
68. BORDAGE, E. Sur la régénération tétramérique du tarse des Phasmides. C.R. Ac. Sci. cxxiv, pp. 1536-1538 and Ann. Nat. Hist. xx, pp. 507-510.
69. —. Phénomènes d'autotomie observés chez les nymphes de *Monandroptera inuncans* Serv. et de *Raphiderus scabrosus* Serv. C.R. Ac. Sci. cxxiv, pp. 210-212. Translated, Ann. Nat. Hist. xx, pp. 473-475.
70. —. Phénomènes d'autotomie observés chez les Phasmides appartenant aux genres *Monandroptera* et *Raphiderus*. C.R. Ac. Sci. cxxiv, pp. 378-381. Translated, Ann. Nat. Hist. xx, pp. 476-478.
71. BORN, G. Ueber Verwachsungsversuche mit Amphibienlarven. Arch. Entwicklmech. iv (1896 & 1897), pp. 349-465, 7 pls, pp. 517-623, 4 pls., also separately, Leipzig, 8vo, 224 pp., 11 pls.
Summary by Barfurth, Biol. Centralbl. xvii, pp. 413-415.
72. BOTTAZZI, F. La pression osmotique du sang des animaux marins. Arch. ital. Biol. xxviii, pp. 61-72.
73. —. Sur la pression osmotique de quelques sécrétions glandulaires d'invertébrés marins. *T. c.* pp. 77-80.
74. BRACHET, A. Recherches sur l'évolution de la portion céphalique des cavités pleurales et sur le développement de la membrane pleuro-péricardique. J. Anat. Physiol. xxxiii, pp. 421-460, 2 pls.
75. —. Sur le développement du foie et sur le pancréas de *Ammocoetes*. Anat. Anz. xiii, pp. 621-636, 6 figg.
76. BRANDES, G. Die Spermatozoen der Dekapoden. SB. Ak. Berlin, 1897, pp. 355-362.
77. *—. Die Einheitlichkeit im Bau der thierischen Spermatozoen. Verh. Deutsch. zool. Ges. 7 Vers. pp. 148-159, Discussion, pp. 159-162.
78. BRANDT, A. Ueber die sogenannten Hundemenschen, beziehungsweise über Hypertrichosis universalis. Biol. Centralbl. xvii, pp. 161-179.
79. —. Les hommes-chiens. Rev. Scient. vii, pp. 552-558.
80. —. Ueber den Bart der Mannweiber [Viragines]. Biol. Centralbl. xvii, pp. 226-239.
81. —. Les femmes à barbe, Rev. Scient. vii, pp. 618-622.
82. —. Vergesellschaftung und gegenseitiger Beistand bei Thieren. Sammlung Vorträge (Virchow und Holtzendorff), Heft 279, Hamburg, 48 pp.
83. BRASS, —. Atlas der normalen Gewebelehre des Menschen. 60 coloured pls, with 670 figg., 4to. Braunschweig.
84. BRAUER, A. Beiträge zur Kenntniss der Entwicklungsgeschichte und der Anatomie der Gymnophionen. Zool. Jahrb. Anat. x, pp. 389-472, 4 pls, and 26 figg. Discussion of formation of germinal layers in Vertebrates, pp. 455-463.
85. BRAUN, M. Die Umformung der Gliedmassen bei den höheren Tieren. Sammlung Vorträge (Virchow und Holtzendorff), Heft 258, 1896, Hamburg, 23 pp. 18 figg.
— [See also BRONN, H. G. (89).]
86. BREUER, J. Ueber Bogengänge und Raumsinn. Arch. ges. Physiol. lxxviii, pp. 596-648.
87. BREWSTER, E. T. A measure of variability, and the relation of individual variations to specific differences. P. Amer. Ac. xxxii, pp. 269-280.

88. BRINDLEY, H. H. On the regeneration of the legs in the *Blattidæ*. P. Zool. Soc. London, 1897, pp. 903-916.
89. BRONN, H. G. Klassen und Ordnungen des Thierreichs. Bd. II, C. Chun., pp. 295-326, 6 pls.; Bd. III. H. SIMROTH, pp. 129-224, 11 pls, see *Mollusca*; Bd. III. Suppl. O. SEELIGER, pp. 145-208, 5 pls, see *Tunicata*; Bd. IV. M. BRAUN, pp. 1359-1534, 6 pls, see *Vermes*; Bd. VI. W. LECHE, pp. 913-1024, 3 pls.
90. BROOKS, W. K. William Harvey as an embryologist. Bull. Johns Hopkins Hosp. viii, pp. 167-174.
91. *BROWICZ, T. O budowie komórki wątrobowej [on the structure of the liver cell]. C.R. Ac. Sci. Krakau, xxxiv, pp. 48-66, 4 pls, [Polish]. Bull. Ac. Sci. Cracovie, 1897, pp. 121-127, 167-172, 186-193, 216-220 [German].
92. BROWN, A. Fragmentation in *Lineus gesseriensis*. P. R. Soc. London, lxi, pp. 28 & 29.
93. *BUCHNER, H. Die Bedeutung der activen löslichen Zellproducte für den Chemismus der Zelle. Munchen. Med. Wochenschr. xlv, pp. 299-322.
94. BÜTSCHLI, O. Bemerkungen über die Anwendbarkeit des Experiments in der Entwickelungsmechanik. Arch. Entwickmech. v, pp. 591-593.
95. BUMPUS, H. C. A contribution to the study of variation. (Skeletal variations of *Necturus maculatus*, Raf.). J. Morphol. xii, pp. 455-484, 3 pls.
96. ——. The variations and mutations of the introduced sparrow, *Passer domesticus*. Biol. Lect. Woods Holl in 1896, 8vo. Boston (1897), pp. 1-15.
97. BURCHARDT, E. Bichromate und Zellkern. Cellule, xii, pp. 337-373.
98. BURCKARDT, R. Le cerveau des Vertébrés. Arch. Phys. Nat. iv, pp. 483-485.
99. BUSSE, O. Ueber das Fortleben losgetrennter Gewebstheile. Virchow's Archiv, cxlix, pp. 1-11.
100. CALL, R. ELLSWORTH. Some notes on the flora and fauna of Mammoth cave, Ky. Amer. Natural. xxxi, pp. 377-392, 2 pls.
101. *CAMERANO, L. La Zoologia allo schiudersi del secolo xx. 8vo. Torino, 30 pp.
- CANNON, W. B. [See C. B. DAVENPORT (152).]
102. CANTACUZÈNE, J. Organes phagocytaires observés chez quelques Annélides marines. C.R. Ac. Sci. cxxv, pp. 326-328.
103. CARNOT, P. Recherches sur le mécanisme de la pigmentation. Bull. Sci. France Belgique, xxx, pp. 1-82, 2 pls. & 5 figg. and Rev. Scient. vii, pp. 531-533.
104. CARNOY, J. B. & H. LEBRUN. La vésicule germinative et les globules polaires chez les Batraciens. Cellule, xii, pp. 191-295, 5 pls.
105. — & —. La fécondation chez *Ascaris megalocephala*. Cellule, xiii, pp. 63-195, 2 pls. Verh. Anat. Ges. (xi, Vers.) Anat. Anz. xii, Ergänz. Heft, pp. 65-68.
106. CATTANEO, G. Le gobbe e la callosità dei Cammelli in rapporto alla questione dell' ereditarietà dei caratteri acquisiti. Rend. R. Ist. Lombardo, xxix (1896), pp. 851-861, Monit. Zool. ital. vii, pp. 165 & 166.

107. *[CATTANEO, G.] I fattori della evoluzione biologica. Discorso, 8vo, Genova, 64 pp. Cf. Bull. Mus. Zool. Genova, No. 53, 6 pp.
108. CAULLERY, M. & MESNIL, F. Sur un cas de ramification chez une Annélide (*Dodecaceria concharum* Oerst.). Zool. Anz. xx, pp. 438-440, 3 figg.
109. CHARRIN, A. Influences exercées par les états pathologiques des générateurs sur la constitution des descendants. C.R. Ac. Sci. cxxv, pp. 251-4.
110. — & RICHE, A. Hérité et tuberculose. Modifications héréditaires de l'organisme. C.R. Soc. Biol. iv, pp. 355-357.
111. CHATIN, J. La clasmatose chez les Lamellibranches. C.R. Ac. Sci. cxxiv, pp. 693-695.
112. —. Formes de passage dans le tissu cartilagineux. C.R. Ac. Sci. cxxv, pp. 738-740.
113. CHIARUGI, G. & LIVINI, F. Della influenza della luce sullo sviluppo delle uova degli Anfibi. Monit. Zool. ital. viii, pp. 90-96, 105-110.
114. CHILD, C. M. Centrosome and sphere in cells of the ovarian stroma of Mammals. Zool. Bull. i, pp. 87-94, 5 figg.
- 114A. —. A preliminary account of the cleavage of *Arenicola cristata*, with remarks on Mosaic theory. *T. c.* pp. 71-85, 12 figg.
115. *CHUN, C. Die Beziehungen zwischen dem arktischen und antarktischen Plankton. 8vo, Stuttgart, 64 pp.
— [See also BRONN (89).]
116. *CLAUS, C. Lehrbuch der Zoologie. 6 umgearb. Aufl. 8vo, Marburg, xi & 966 pp., 889 figg.
117. CLAYPOLE, E. J. The comparative histology of the digestive tract. Tr. Amer. Micr. Soc. xix, pp. 83-92, 1 pl.
118. CLÉMENT, A. L. & TRONCET, L. J. Les animaux de France utiles ou nuisibles. Vertébrés. 16mo, Paris, 171 pp., 160 figg.
119. CLEVE, P. T. Microscopic marine organisms in the service of hydrography. J. Mar. Biol. Ass. iv, pp. 381-385, Nature, lv.
120. CLIGNY, A. Variation homœotique unilatérale chez l'orvet. Anat. Anz. xiv, pp. 198-200, 1 fig.
121. CLODD, E. Pioneers of evolution from Thales to Huxley, with an intermediate chapter on the causes of arrest of the movement. 8vo, London, x & 250 pp. with portraits.
122. COCKERELL, T. D. A. Species or subspecies [letter]. Nature, lvi, p. 391.
123. —. Specific characters [letter]. *Op. cit.* lv, pp. 414 & 415.
124. —. Physiological specific characters [letter]. *Op. cit.* lvi, p. 11 & 12.
125. —. The utility of specific characters [letter]. *T. c.* p. 31.
126. —. The function of disease in the struggle for existence [letter]. *Op. cit.* lv, pp. 534 & 535.
127. —. Definite variations. *T. c.* p. 439.
128. COHN, TH. Ueber epitheliale Schlussleisten an embryonalen und ausgebildeten Geweben. Verh. Ges. Wurzburg, xxxi, pp. 171-200, 1 pl.
— [See also HEIDENHAIN and COHN (329).]
COLLINS, F. HOWARD. [See GALTON (255).]

129. CONKLIN, E. G. The relation of nuclei and cytoplasm in the intestinal cells of land Isopods. *Amer. Natural.* xxxi, pp. 66-71, 9 figg.
130. ——. The embryology of *Crepidula*, a contribution to the cell lineage and early development of some marine Gasteropods. *J. Morphol.* xiii. pp. 1-226, 9 pls.
Considerations on the forms of cleavage.
131. COPE, E. D. [the late]. The inheritance of acquired characters. [Abstract.] *Science*, v, pp. 633 & 634.
132. CORNEVIN, CH. & LESBRE —. Les variations numériques de la colonne vertébrale et des côtes chez les mammifères domestiques. *Rev. Scient.* viii, pp. 486-491.
133. CORNISH, C. J. Life at the Zoo: notes and traditions of the Regent's Park Gardens. New Ed. 8vo, London, 384 pp., illustr.
134. COSTE, F. H. PERRY. Professor Schiller on Darwinism and design. *Nat. Sci.* xi. pp. 408-414.
135. ——. Human Evolution. I. According to Mr H. G. Wells, *Nat. Sci.* x, pp. 184-187; II. S. S. Buckman. According to Mr G. Archdall Reid *t. c.* pp. 187-191. III. Mr WELLS replies *t. c.* pp. 242-244. IV. Mr ARCHDALL REID states his position, *t. c.* pp. 305-308. V. T. Common. According to Nietzsche, *t. c.* pp. 393 & 394.
COUES, E. [See AUDUBON (12).]
136. *CRÉMAZY, A. De la polydactylie. Thèse. Toulouse, 8vo, 54 pp., 1 pl.
137. CUÉNOT, L. L'épuration nucléaire au début de l'ontogénèse. *C.R. Ac. Sci.* cxxv, pp. 190-193.
138. ——. Études physiologiques sur les Oligochètes. *Arch. Biol.* xv, pp. 79-124, 2 pls.
139. ——. La saignée réflexe chez les Insectes. *Mem. Soc. Ant. Alzate*, x, pp. 39-48.
140. ——. Sur le mécanisme de l'adaptation fonctionnelle. Réponse à M. Le Dantec. *Bull. Sci. France Belgique*, xxx, pp. 273-276.
141. *——. Les globules sanguins et les organes lymphoïdes des Invertébrés. *Arch. d'Anat. micr.* i, pp. 153-192.
142. *——. La détermination du Sexe. *Bibliog. Anat.* iv, pp. 14 & 15.
143. CUNNINGHAM, J. T. On the histology of the ovary and of the ovarian ova in certain marine fishes. *Quart. J. Micr. Sci.* xl, pp. 101-163, 3 pls.
144. ——. Recapitulation. *Sci. progress*, i (n.s.), pp. 483-510.
145. CYON, E. DE. Les fonctions de la glande thyroïde. *C.R. Ac. Sci.* cxxv, pp. 439-441.
146. *DADAY, E. VON. Beiträge zur Kenntniss der Microfauna der Tátra-seen. *Termes. Fuzetek*, xx, pp. 149-196.
Lofty Hungarian Lakes.
147. DAHLGREN, M. A centrosome artifact in the spinal ganglion of the dog. *Anat. Anz.* xiii, pp. 149-151, 2 figg.
148. DANILEWSKY, —. Influence des lécithines sur la croissance. *C.R. Soc. Biol.* iv, pp. 475 & 476.
DANTEC. [See LE DANTEC (430).]
149. DAVENPORT, C. B. Experimental Morphology. Part I. Effect of chemical and physical agents upon protoplasm. 8vo, London, pp. xiv & 280, 74 figg.

150. [DAVENPORT, C. B.] The role of water in growth. P. Boston Soc. xxviii, pp. 73-84, 8 figg.
151. —. The advance of biology in 1895. Amer. Natural. xxxi, pp. 785-792.
152. — & CANNON, W. B. On the determination of the direction and rate of movement of organisms by light. J. Physiol. xxi, pp. 22-32, 1 fig.
153. DEBIERRE, CH. L'hérédité normale et pathologique. 8vo, Paris, 40 pp.
154. DE BRUYNE, C. Contribution à l'étude de la phagocytose. Mem. Ac. Belgique, liv (1896), 66 pp., 3 pls.
155. —. On a functional adaptation of phagocytosis. J. Anat. Physiol. norm. path. xii, pp. 92-95.
156. —. Les "cellules doubles." Verh. Anat. Ges. (xi, Vers.) Anat. Anz. xii, Ergänz. Hft. pp. 99-104.
157. *DEECKE, W. Convergenz-Erscheinungen zwischen Reptilien und Säugetieren. Mt. Ver. Vorpomm. xxviii (1896), pp. xviii & xix.
158. DEMOOR, J., MASSART, J. & VANDERVELDE, E. L'évolution régressive en biologie et en sociologie. 8vo, Paris, 324 pp., 84 figg. Cf. Rev. Scient. vii, pp. 458-464.
159. *DISSELHORST, R. Die accessorischen Geschlechtsdrüsen der Wirbeltiere, mit besonderer Berücksichtigung des Menschen. 8vo, Wiesbaden, viii & 279 pp., 76 figg., 16 pls.
160. DIXEY, F. A. Mimetic attraction. Tr. ent. Soc. London, 1897, pp. 317-331, 1 pl. Discussion. Proceedings, pp. xx-xxxii, xxxiv-xliv, etc.
161. —. Mr Merrifield's experiments on the relation of temperature to variation. Nature, lvii, pp. 184-188, 13 figg.
162. DOFLEIN, F. Karyokinese des Spermakerns. Arch. mikr. Anat. I, pp. 189-219, 3 pls.
163. DRIESCH, HS. Einige Worte der Erläuterung. [Cf. Roux, 1896.] Arch. Entwicklmech. iv, pp. 731-737.
Cf. ROUX, W. Bemerkungen zu der vorstehenden "Erläuterung." T. c. pp. 738 & 739.
164. —. Ueber den Werth des biologischen Experiments. Arch. Entwicklmech. v, pp. 133-142.
165. —. Studien über das Regulationsvermögen der Organismen. I. Von den regulativen Wachstums- und Differenzierungs-fähigkeiten der *Tubularia*. Arch. Entwicklmech. v, pp. 389-418, 14 figg.
166. —. Neuere Beiträge zur exakten Morphologie in englischer Sprache. III (1896). Kritisches Referat. Arch. Entwicklmech. v, pp. 143-167.
167. DUBOIS, R. Sur la luciférase ou zymase photogène des animaux et des végétaux. C.R. Ac. Sci. cxxiii (1896), pp. 653 & 654.
168. *DUBREUILH, W. & BEILLE, L. Les parasites animaux de la peau humaine. 16mo, Paris, 186 pp.
169. DUCLAUX, E. Pasteur; histoire d'un esprit. 8vo, Paris, 400 pp.
170. DUNCKER, G. Korrelationsstudien an der Strahlzahlen einiger Flossen von *Acerina cernua* L. Biol. Centralbl. xvii, pp. 785-794, 815-831.

- DUTHIE, R. [See SCOTT & DUTHIE (661).]
171. DUTHIERS, H. DE LACAZE. [Discourse as President of the Société nationale d'agriculture.] Arch. zool. exp. v, pp. 319-343.
172. DUVAL, M. Précis d'histologie. 8vo, Paris, xxxi & 956 pp., 408 figg.
173. *DYROFF, A. Die Tierpsychologie des Plutarchus von Chaironea. Programm Gymnasium Würzburg, 8vo, 59 pp. See Zool. Centralbl. v (1898), pp. 105-108.
174. *ECKSTEIN, K. Forstliche Zoologie. 8vo, Berlin, viii & 664 pp., 660 figg.
175. *EDINGER, L. Die Entwicklung der Gehirnbahnen in der Tierreihe. Verh. Ges. deutsch. Naturf. 68 Vers. II (1897), pp. 285-297, Nat. Rundschau, xi, pp. 581-589.
176. —. Haben die Fische ein Gedächtnis? Zool. Garten, xxxvii, p. 345. [Cf. FRITSCH etc. (244).]
177. EIGENMANN, C. H. The origin of cave faunas [abstract]. P. Indiana Ac. 1897, pp. 229 & 230. Cf. also The Amblyopsidæ and eyes of blind fishes [abstract], *T. c.* pp. 230 & 231.
178. EIMER, G. H. TH. [the late]. Orthogenesis der Schmetterlinge. Ein Beweis bestimmt gerichteter Entwicklung und Ohnmacht der natürlichen Zuchtwahl bei der Artbildung. Die Entstehung der Arten. II Theil. Zugleich eine Erwiderung an August Weismann. [Unter Mitwirkung von Dr C. Fickert.] 8vo, Leipzig, pp. xvi & 513, 2 pls., 235 figg.
179. —. On species-formation, or the segregation of the chain of living organisms into species. Trans. by T. J. McCormack. Monist, viii, pp. 97-122.
180. EISEN, G. Plasmocytes; The survival of the centrosomes and archoplasm of the nucleated erythrocytes, as free and independent elements in the blood of *Batrachoseps attenuatus* Eisen. P. Calif. Ac. (3) I, pp. 1-72, 2 pls.
181. EISMOND, J. Zur Kenntnis des "Zwischenkörpers." Biol. Centralbl. xvii, pp. 336-339, 1 fig.
182. EMERY, C. Gedanken zur Descendenz- und Vererbungstheorie. IX. Variationsrichtungen und Germinalselektion. Biol. Centralbl. xvii, pp. 142-146.
183. —. Der Begriff des Organs und die allgemeine Anatomie, nach J. P. Durand (de Gros). Anat. Anz. xiii, pp. 27-32.
184. —. Wer hat die Regeneration der Augenlinse aus dem Irisepithel zuerst erkannt und dargestellt? Anat. Anz. xiii, pp. 63 & 64.
185. —. Accessorische und echte Skeletstücke. Erwiderung an Herrn Dr G. Thilenius. Anat. Anz. xiii, pp. 600-602.
186. —. Ueber die Beziehungen des Crossopterygiums zu anderen Formen der Gliedmassen der Wirbeltiere. Eine kritische Erwiderung an Herrn Prof. K. Klaatsch. Anat. Anz. xiii, pp. 137-149, 6 figg.
187. ENGEL, R. & MOITESSIER, J. Traité élémentaire de chimie biologique, pathologique, et clinique. Paris, 8vo, 1897, vii & 615 pp., 102 figg., 2 pls.
188. ERLANGER, R. VON [the late]. Beiträge zur Kenntnis der Struktur des Protoplasmas, der karyokinetischen Spindel und des Centrosoms. I. Ueber die Befruchtung und erste Theilung des Ascariseies. Arch. mikr. Anat. xlix, pp. 309-440, 3 pls.

189. [ERLANGER, R. VON (the late).] Beobachtungen über die Befruchtung und ersten zwei Theilungen an den lebenden Eiern kleiner Nematoden. Biol. Centralbl. xvii, pp. 152-160, 339-346, 15 figg.
190. —. Zur Kenntnis der Zell- und Kernteilung. I. Ueber die Spindelbildung in den Zellen der Cephalopodenkeimscheibe. Biol. Centralbl. xvii, pp. 745-752, 4 figg.
191. —. Bemerkungen über die wurmförmigen Spermatozoen von *Paludina vivipara*. Anat. Anz. xiv, pp. 164-167, 1 fig.
192. —. Spermatogenetische Fragen. III. Ueber Spindelreste und den echten Nebenkern in den Hodenzellen. IV. Ueber die sogenannte Sphäre in den männlichen Geschlechtszellen. V. Ueber die Chromatinreduktion in der Entwicklung der männlichen Geschlechtszellen. Zool. Centralbl. iv, pp. 1-13, 13 figg., pp. 153-171 & 265-278.
193. —. Ueber die Morphologie der Zelle und den Mechanismus der Zellteilung. I. Protoplasmastruktur und Kernstruktur. [Zusammenfassende Uebersicht.] Zool. Centralbl. iv, pp. 657-679.
194. —. Ueber die Morphologie der Zelle und den Mechanismus der Zellteilung. II. Ueber den Centralkörper. [Zusammenfassende Uebersicht.] Zool. Centralbl. iv, pp. 809-824.
195. —. Recherches sur l'origine, le rôle et la structure du corpuscule central. C.R. Soc. Biol. iv, pp. 372 & 373.
196. *—. De la provenance du corpuscule central (centrosome) dans la fécondation. Arch. micr. Anat. i, pp. 340-365.
197. — & LAUTERBORN, R. Ueber die ersten Entwicklungsvorgänge im parthenogenetischen und befruchteten Räderthierei (*Asplanchna priodonta*). Zool. Anz. xx, pp. 452-456.
198. ESCHERICH, K. Einiges über die Häutungshaare der Insekten nach ihrem Funktionswechsel. Biol. Centralbl. xvii, pp. 542-544, 1 fig.
EWALD, R. [See BICKEL, A. (55).]
199. EWART, J. C. A critical period in the development of the horse. London, 8vo, pp. 27, 2 pls.
200. —. Note on telegony. Scot. Med. Surg. Journ. i, pp. 903-906.
201. —. Telegony experiments: the birth of a hybrid between a male Burchell's Zebra (*Equus Burchelli*) and a mare (*E. caballus*). Veterinarian, lxi (1896), pp. 755-769. [Imperfectly recorded, 1896.]
202. FABRE, J. H. Souvenirs entomologiques (5 série). Études sur l'instinct et les mœurs des Insectes. Paris, 8vo, 307 pp. Avec gravures. [See xiii, Insecta.]
203. FABRE-DOMERGUE, — & BIÉTRIX, E. Recherches biologiques applicables à la pisciculture maritime sur les œufs et les larves des poissons de mer et sur le turbot. Ann. Sci. Nat. (Zool.) iv, (1896, published 1897), pp. 151-220, 18 figg.
204. FARMER, J. BRETLAND. The alleged universal occurrence of the Centralkörper. A reply to Dr M. Heidenhain. Anat. Anz. xiii, pp. 329-331.
205. *FAUSSEK, V. Biologische Untersuchungen über Lamellibranchiaten. [Russian.] Trav. Soc. St. Petersb. xxviii, pp. 213-270, 2 pls.
Pigmentation in Mussel; Autotomy in *Solen*.
206. FÉRÉ, CH. Note sur la résistance de l'embryon de poulet aux traumatismes de l'œuf. J. Anat. Physiol. xxxiii, pp. 259-266.

207. [FÉRÉ, CH.] Les proportions des membres et les caractères sexuels. *T. c.* pp. 586-591, 1 fig.
208. —. Note sur l'incubation de l'œuf de poule dans la position verticale. *C.R. Soc. Biol.* iv, pp. 175-178.
209. —. Note sur l'influence d'injections préalables d'acide cyanhydrique dans l'albumen de l'œuf de poule sur l'évolution de l'embryon. Remarques sur la genèse de l'hétérotaxie. *T. c.* pp. 246-248.
210. —. Note sur la suspension de l'évolution de l'embryon de poulet sous l'influence du chloroforme. *T. c.* pp. 390-392.
211. —. Note sur l'influence d'injections préalables de sulfate d'atropine dans l'albumen de l'œuf de poule sur l'évolution de l'embryon. *T. c.* pp. 512-515.
212. —. Accoutumance du blastoderme à un milieu toxique. *T. c.* pp. 594-597.
213. —. Note sur l'influence des injections préalables de solutions de chlorhydrate de cocaïne dans l'albumen de l'œuf de poule, sur l'évolution de l'embryon. *T. c.* pp. 597-599.
214. Note sur les greffes sous-cutanées d'yeux d'embryons de poulet. *T. c.* pp. 626 & 627.
215. —. Accoutumance de l'embryon à un milieu toxique. *T. c.* pp. 627 & 630.
216. —. Sur la psychologie de l'infanticide chez les animaux. *T. c.* pp. 669 & 670.
217. —. Note sur l'influence de l'embryon de poulet des injections de sulfate de strychnine dans l'albumen de l'œuf. *T. c.* pp. 856-858.
218. —. Note sur le développement et sur la position de l'embryon du poulet dans les œufs à deux jaunes. *T. c.* pp. 858-860.
219. —. Note sur la réaction des poulets aux greffes d'embryons. *T. c.* pp. 988-990.
220. —. Les perversions sexuelles chez les animaux. *Rev. Philos.* xxii, pp. 494-503.
221. *FERRIÈRE, E. La cause première d'après les données expérimentales. 8vo, Paris, pp. 462.
222. FICK, R. Bemerkungen zu M. Heidenhain's Spannungsgesetz. *Arch. Anat.* 1897, pp. 97-132, 17 figg.
- FICKERT, C. [See EIMER, G. H. TH. (178).]
223. *— & KOHLMAYER, O. Thierkunde für deutsche Lehrerbildungsanstalten unter grundsätzlicher Betonung der Beziehungen zwischen Lebensverrichtungen, Körperbau und Aufenthaltsort der Thiere. 2, verbesserte und vermehrte Aufl. 8vo, Leipzig, x & 402 pp., 559 figg., 1 pl.
- FILON, L. N. G. [See PEARSON, K. (556).]
224. FINN, F. Contributions to the theory of warning colours and mimicry. No. III. Experiments with a *Tupaia* and a Frog. *J. Asiat. Soc. Bengal*, lxvi, pp. 528-533.
225. —. Contributions to the theory of warning colours and mimicry. No. IV. Experiments with various birds. Summary and Conclusions. *Op. cit.*, lxvii, pp. 613-668.
226. FISCHER, A. Experimentelle Untersuchungen an Ctenophorenei. I. Von der Entwicklung isolirter Eitheile. *Arch. Entwicklmech.* vi, pp. 108-130, 1 pl.

227. FLEISCHMANN, A. Lehrbuch der Zoologie. Nach morphogenetischen Gesichtspunkten bearbeitet. Allgemeiner Theil. 8vo, Wiesbaden, iii & 191 pp., 123 figg.
228. FLEMMING, W. Weitere Bemerkungen über den Einfluss von Licht und Temperatur auf die Färbung der Salamanderlarve. Arch. mikr. Anat. xlviii, pp. 690-692.
229. ——. Ueber die Chromosomenzahl beim Menschen. Anat. Anz. xiv, pp. 171-174.
230. ——. Morphologie der Zelle. Anat. Ergebn. vi, pp. 184-283.
231. FLORENTIN, R. Quelques expériences sur les pigments. Bull. Sci. France Belgique, xxx, pp. 234-239.
232. FOOT, K. The origin of the cleavage centrosomes. J. Morphol. xii, pp. 809-814, 1 pl.
233. *FOREL, A. Un aperçu de psychologie comparée. Ann. Psychol. II (1896), pp. 18-44.
234. *FOREL, F. A. Sur le plankton du lac Léman. Bull. Soc. Vaudoise xxxii, pp. 32 & 33.
235. FOSTER, M. Opening address, Section I, Brit. Ass. Nature, lvi, pp. 435-440; Science, vi, pp. 601-614; Rep. Brit. Ass. 67th meeting, pp. 798-808.
236. ——. Les progrès de la Physiologie depuis 1884. Rev. Scient. viii, pp. 608-616.
FRANZ, H. [See KLAATSCH, H. (394).]
237. FRASER, T. R. Immunisation against serpents' venom and the treatment of snake-bite with antivenene. P. R. Inst. Brit. xv, pp. 107-132.
238. FRAZER, PERSIFOR. In memoriam E. D. Cope. Amer. Natural. xxxi, pp. 412 & 413.
239. FRENZEL, J. [the late]. Zur Planktonmethodik. I. Die Planktonpumpe. Biol. Centralbl. xvii, pp. 190-198.
240. ——. Zur Planktonmethodik. *T. c.* pp. 364-371.
241. —— & OTHERS. Handwörterbuch der Zoologie, Anthropologie und Ethnologie; hrsg. von J. FRENZEL unter Mitwirkung von G. BUSCHAU, B. DÜRINGEN, H. GRIESBACH, F. v. HELLWALD, etc. Bd. vii, 8vo, Breslau, 576 pp.
242. FRIEDENTHAL, HS. Die Funktion der weissen Blutkörperchen. Biol. Centralbl. xvii, pp. 705-719.
243. FRITSCH, A. Fresh-water Biological Stations: Europe's example. Nat. Sci. x, pp. 169-172.
Cf. D. J. SCOURFIELD. Wanted, a British Fresh-water Biological Station. Nat. Sci. x, pp. 17-19.
244. *FRITSCH, G. Haben die Fische ein Gedächtnis? Antwort an Herrn Prof. Edinger. Allgem. Fisch. Zeitg. xxii, pp. 64 & 65.
Cf. EDINGER (176) and Have fish a memory? A chapter on the evolution of the brain. Nat. Sci. x, pp. 118-121 (after Edinger). *Cf.* also Les poissons ont-ils de la mémoire? Rev. Scient. vii, pp. 475 & 476.
245. FUHRMANN, O. Recherches sur la faune des lacs alpins du Tessin. Rev. Suisse Zool. iv, pp. 489-543.
246. FURNEAUX, W. Life in ponds and streams. New edition, 8vo, London, pp. xix & 406, 8 pls., 311 figg.
247. GADEAU DE KERVILLE, H. La richesse faunique de la Normandie. Naturaliste, 1897, pp. 68 & 69.

248. GADOW, HS. On the evolution of the vertebral column of Amphibia and Amniota. *Phil. Trans.* clxxxvii (B), pp. 1-57, 56 figg.
GALEOTTI, G. [See A. LUSTIG (460).]
249. *GALLARDO, A. Significado dinámico de las figuras cariocinéticas y celulares. *An. Soc. Argent.* xliv, pp. 124-137, 1 pl.
Résumé français, pp. 137-140.
250. GALLI-VALERIO, B. Le point de vue actuel de la parasitologie. *Bull. Soc. Vaudoise*, xxxiii, pp. 213-227.
251. GALTON, F. The average contribution of each several ancestor to the total heritage of the offspring. *P. R. Soc. London*, lxi, pp. 401-413.
252. ——. Rate of racial change that accompanies different degrees of severity in selection. *Nature*, lv, pp. 605 & 606.
253. ——. A new law of heredity. *Op. cit.* lvi, pp. 235-237.
254. ——. Note to the memoir by Professor Karl Pearson, on spurious correlation. *P. R. Soc. London*, lx, pp. 498-502.
255. ——. Hereditary colour in horses. *Nature*, lvi, pp. 598 & 599.
Cf. F. HOWARD COLLINS, *t. c.* p. 613.
GARDINER, J. H. [See GREEN, J. (295).]
256. GARDNER, M. Zur Frage über die Histogenese der elastischen Gewebe. *Biol. Centralbl.* xvii, pp. 394-410, 4 figg.
257. GARNIER, CH. Sur l'apparence de ponts intercellulaires produite entre les fibres musculaires lisses par la présence d'un réseau conjonctif. *J. Anat. Physiol.* xxxiii, pp. 405-420, 1 pl.
258. GARSTANG, W. Contributions to marine bionomics. *J. Mar. Biol. Ass.* iv, pp. 396-407, 2 figg.
Instances of the utility of apparently trivial specific characters. *Crustacea*.
259. ——. On the function of certain diagnostic characters of decapod Crustacea. *Rep. Brit. Ass. for 1896*, pp. 828-830.
260. ——. On some modifications of structure subservient to respiration in decapod Crustacea which burrow in sand; with some remarks on the utility of specific characters in the genus *Calappa*, and the description of a new species of *Albunea*. *Q. J. Micr. Sci.* xl, pp. 211-232, 3 pls.
261. GASKELL, W. H. Ueber den Ursprung der Wirbeltiere. Auto-referat, eingeleitet und übersetzt von HANS GADOW. *Anat. Anz.* xiii, pp. 503-512.
262. GAUPP, E. Die Entwicklung der Wirbelsäule. (Zusammenfassende Uebersicht.) *Zool. Centralbl.* iv, pp. 533-546, 849-853, 889-901.
263. GAUTIER, A. Die Chemie der lebenden Zelle. Autorisierte Uebersetzung. Wien, 8vo, 130 pp., 11 figg.
264. *———. Leçons de chimie biologique normale et pathologique. 2nd ed. 8vo, Paris, 826 pp.
265. ——. Le mécanisme intime de la variation des races. *Rev. Scient.* vii, pp. 161-169, 5 figg.
266. *GEBERG, A. Ueber die Polstrahlungen sich theilender Zellen. *Int. J. Anat.* xiv, pp. 1-7, 1 pl.
267. GEGENBAUR, C. Festschrift zum siebenzigsten Geburtstage von Carl Gegenbaur am 21 Aug. 1896. 3 Bd. 4to, Leipzig, 788 pp., 17 pls., 98 figg.

268. GEHUCHTEN, A. VAN. Contribution à l'étude de la moelle épinière chez les vertébrés (*Tropidonotus natrix*). Cellule, xii, pp. 115-165, 4 pls.
269. ——. L'anatomie fine de la cellule nerveuse. *Op. cit.* xiii, pp. 315-390, 1 pl.
270. ——. Contribution à l'étude des cellules dorsales (Hinterzellen) de la moelle épinière des vertébrés inférieurs. Bull. Ac. Belgique, xxxiv, pp. 24-38.
271. GIARD, A. Sur les régénérations hypotypiques. C.R. Soc. Biol. iv, pp. 315-317.
272. ——. Sur un point de l'histoire des globules polaires. *T. c.* pp. 549-551.
273. ——. Sur l'autotomie parasitaire et ses rapports avec l'autotomie gonophorique et la schizogonie. *T. c.* pp. 380-382.
274. GIGLIO-TOS, E. La struttura e l'evoluzione dei corpuscoli rossi del sangue nei vertebrati. Mem. Acc. Torino, xlvii, pp. 39-101, 2 pls. Anat. Anz. xiii, pp. 97-109.
275. ——. La struttura e l'evoluzione dei corpuscoli rossi del sangue nei vertebrati. Atti Acc. Torino, xxxii, pp. 237-239.
276. ——. L'ematopoesi nella lampreda. *T. c.* pp. 362-376, 1 pl.
277. ——. La structure et l'évolution des corpuscules rouges du sang chez les Vertébrés. Arch. Ital. Biol. xxvii, pp. 110-121.
278. ——. I plasmociti di Eisen. Anat. Anz. xiv, pp. 81-88.
279. GILL, TH. Some questions of nomenclature. P. Amer. Ass. xlv (1896 meeting), pp. 135-165.
280. ——. Edward Drinker Cope, Naturalist.—A chapter in the history of science. Amer. Natural. xxxi, pp. 831-863. Science, vi, pp. 225-243.
- 280A. GLEY, E. Exposé des données expérimentales sur les corrélations fonctionnelles chez les animaux. Année biol. i (1897), pp. 313-330.
281. GODIN, P. Transmission héréditaire de deux fistules cutanées congénitales de la région sacrée. C.R. Soc. Biol. iv, pp. 656 & 657.
282. *GODLEWSKI, E. Ueber mehrfache bipolare Mitose bei der Spermato-genese von *Helix pomatia*, L. Bull. Ac. Cracovie, 1897, pp. 68-81.
283. *———. Weitere Untersuchungen über die Umwandlungsweise der Spermatiden in Spermatozoen bei *Helix pomatia*. *T. c.* 1897, pp. 335-352.
284. GOELDI, E. A. Merkwürdiger Mimetismus bei einer brasilianischen Kreuzspinne aus der Gattung *Cyclosa*. Zool. Jahrb. x, pp. 563-568, 1 pl.
285. GÖPFERT, E. Bemerkungen zur Auffassung der Morphologie der Rippen in Rabl's "Theorie des Mesoderms." Morphol. Jahrb. xxv, pp. 244-249.
286. *GÓMEZ OCAÑA, J. Función dinámogena de la capsulas supra-renales. Act. Soc. Espan. 1897, pp. 112-124.
287. GOODCHILD, J. G. Some geological evidence regarding the age of the earth. P. Phys. Soc. Edinb. xiii, pp. 259-308.
288. GOODE, G. B. The Smithsonian Institution, 1846-1896. The history of its first half century. [Including Zoology.] Washington, x & 856 pp.

289. GOODRICH, E. S. On the relation of the Arthropod head to the Annelid prostomium. *Quart. J. Micr. Sci.* xl, pp. 247-268, 12 figg.
290. *GRAHAM, D. Is natural selection the creator of species? 8vo, London, 322 pp.
291. *GRAF, A. The individuality of the Cell. *N. Y. State Hosp. Bull.* ii, pp. 169-188.
292. GRASSI, B. & SANDIAS, A. The constitution and development of the society of Termites: observations on their habits; with appendices on the Parasitic Protozoa of Termitidæ, and on the Embiidæ (concluded from vol. xxxix, p. 315). [Translated and edited by W. F. H. BLANDFORD.] *Quart. J. Micr. Sci.* xl, pp. 1-75, 5 pls. in vol. xxxix (original papers, 1887-1890).
293. GRATACAP, L. P. Fossils and fossilization. *Amer. Natural.* xxxi, pp. 16-33, 191-199, 285-293.
294. *GRAWITZ, P. Biologische Studie über die Widerstandsfähigkeit lebender tierischer Gewebe. *Deutsch. med. Wochenschr.* xxiii, pp. 1 & 2, 23-25, 40-43.
295. *GREEN, J. & GARDINER, J. H. Sciagraphs of British Batrachians and Reptiles. Thirteen Plates. With an introduction by G. A. BOULENGER. Wallington, Surrey, 1897. [Cited for new method.] GRIFFIN, B. B. [See HARRINGTON, N. R. (318).]
296. *GRIFFITHS, A. B. Respiratory proteids. London, v & 126 pp.
297. *GROCHOWSKI, MIECZYSL. O przyczynach powstania drugorzędnych znamion pleciowych u zwierząt. [Ueber die Ursachen der Entstehung secundärer Geschlechtscharaktere bei den Thieren.] *Kosmos*, xxii, pp. 129-143.
298. GRUVEL, A. Contribution à l'histologie des muscles. *Pr.-verb. Soc. Bordeaux*, 1897, pp. 70-75.
299. GÜNTHER, A. The fauna of the deep sea. Presidential Address. *P. Linn. Soc.* 1896-7, pp. 17-48.
300. GULDBERG, F. O. Die Cirkularbewegung als thierische Grundbewegung, ihre Ursache, Phänomenalität und Bedeutung. *Zeitschr. Biol.* xxxv, pp. 419-458, 9 figg.
301. ——. On movement in a circle as the fundamental form of movement in animals: its cause, manifestation, and significance. *Ann. Nat. Hist.* xix, pp. 155-160. *Trans. from Biol. Centralbl.* xvi, pp. 779-783.
302. GULICK, J. T. The utility of specific characters. *Nature* (letter), lv, pp. 508 & 509.
303. GUTMANN, G. Zur Histologie der Ciliarnerven. *Arch. mikr. Anat.* xlix, pp. 1-7.
304. HAACKE, W. Grundriss der Entwicklungsmechanik. 8vo, Leipzig, xii & 398 pp., 143 figg.
305. *———. Aus der Schöpfungswerkstatt. 2 Aufl. 8vo, Berlin, ix & 326 pp.
306. HAECKEL, E. Fritz Müller-Desterro. Ein Nachruf. *Jena. Zeitschr.* xxxi, pp. 156-173.
307. *———. Natürliche Schöpfungsgeschichte. 9. wesentlich verbesserte und teilweise umgearbeitete Aufl. 2 Bde. lxii & 831 pp., 30 pls. etc.
308. HAECKEL, V. Ueber weitere Uebereinstimmungen zwischen den Fortpflanzungsvorgängen der Thiere und Pflanzen. *Biol. Centralbl.* xvii, pp. 689-705, 721-745, 36 figg.

309. [HAECKER, V.] Die Keimbahn von *Cyclops*. Neue Beiträge zur Kenntniss der Geschlechtszellen Sonderung. Arch. mikr. Anat. xlix, pp. 35-91, 2 pls. & 5 figg.
310. ——. Ueber eine neue Form der Geschlechtszellensonderung. Ber. Ges. Freiburg, x, pp. 15-19.
311. ——. Der heutige Stand der Befruchtungslehre. [Historical summary.] Jahresh. Ver. Wurttemb. liii, pp. 1-12.
312. HALDANE, J. S. Secretion and absorption of gas in the swimming-bladder and lungs. Sci. progress, ii, pp. 120-130, 2 figg.
313. HAMMAR, J. A. Ueber eine allgemein vorkommende primäre Protoplasmaverbindung zwischen den Blastomeren. Arch. mikr. Anat. xlix, pp. 92-102, 1 pl.
Cf. Upsala Läkaref. Förhandl. ii, p. 47.
314. ——. Ueber einige Hauptzüge der ersten embryonalen Leberentwicklung. Anat. Anz. xiii, pp. 233-247, 14 figg.
315. ——. Einiges über die Duplicität der ventralen Pankreasanlage. T. c. pp. 247-249, 2 figg.
316. HANAU, A. Versuche über den Einfluss der Geschlechtsdrüsen auf die secundären Sexualcharacter. Arch. ges. Physiol. lxxv, pp. 516 & 517.
317. *HARGITT, C. W. Recent experiments on regeneration. Zool. Bull. i, pp. 27-34, 5 figg.
318. HARRINGTON, N. R. & GRIFFIN, B. B. Notes upon the distribution and habits of some Puget Sound invertebrates. Tr. New York Ac. 1897, pp. 152-165.
HARRISON, H. SPENCER. [See VINCENT, SWALE (736).]
319. HARTOG, M. Sur les phénomènes de reproduction. Annee biol. i, pp. 699-709.
320. ——. The fundamental principles of heredity. Nat. Sci. xi, pp. 233-239, 305-316.
HASWELL, W. A. [See PARKER & HASWELL (552).]
321. HAUSMANN, L. Ueber Trematoden Süßwasserfische. Rev. Suisse Zool. v, pp. 1-42.
Interesting biological conclusions.
322. HAY, O. P. Dr Alex. Goette on the development of the vertebral column. Amer. Natural. xxxi, pp. 397-406.
323. *HAYCRAFT, J. B. Darwinisme en maatschappelyke Vooruitgang. Met een voorrede en vertaald onder toezicht van S. R. Steinmetz. 'sHage, 8vo, 6 & 224 pp.
324. HEAPE, W. The artificial insemination of Mammals and subsequent possible fertilisation or impregnation of their ova. P. R. Soc. London, lxi, pp. 52-63.
325. ——. Further note on the transplantation and growth of mammalian ova within a uterine foster-mother. *Op. cit.* lxii, pp. 178-183.
326. *HECK, L.; MATSCHIE, P.; MARTENS, E. VON; DÜRINGEN, B.; STABY, L.; KRIEGHOFF, E. Das Thierreich. 2 Bde. 8vo, Neudamm, 832 & 1390 pp., 1455 figg.
327. HEIDENHAIN, M. Ueber die Mikrocentren mehrkerniger Riesenzellen, sowie über die Centrankörperfrage im Allgemeinen. Morphol. Arbeit. vii, pp. 225-280, 20 figg.

328. [HEIDENHAIN, M.] Neue Erläuterungen zum Spannungsgesetz der centrirten Systeme. *Morphol. Arbeit.* vii, pp. 281-365, 27 figg.
329. — & COHN, TH. Ueber die Mikrocentren in den Geweben des Vogelembryos, insbesondere über die Cylinderzellen und ihr Verhältniss zum Spannungsgesetz. *T. c.* pp. 200-224, 4 figg.
330. HEIDER, K. Ist die Keimblätterlehre erschüttert? (Zusammenfassende Uebersicht.) *Zool. Centralbl.* iv, pp. 725-737.
331. —. Ueber die Bedeutung der Furchung gepresster Eier. (Briefliche Mittheilung an den Herausgeber.) *Arch. Entwickmech.* v, pp. 373-377, 6 figg.
332. HEILPRIN, A. Les régions antarctiques. *Rev. Scient.* vii, pp. 329-334.
333. *HEINE, L. Die Mikrochemie der Mitose, zugleich eine Kritik mikrochemischer Methode. *Zeitschr. Phys. Chem.* xxi (1896), pp. 494-506.
334. *HÉNOCQUE, A. Spectroscopie biologique. *Spectroscopie des organes, des tissus et des humeurs.* 16mo, Paris, 159 pp.
335. HENSEN, V. Bemerkungen zur "Plankton-methodik." *Biol. Centralbl.* xvii, pp. 510-512.
336. HENSLOW, G. Does natural selection play any part in the origin of species among plants? *Nat. Sci.* xi, pp. 166-180.
- HEPBURN, D. [See WILDER (771).]
337. HEPKE, P. Ueber histo- und organogenetische Vorgänge bei den Regenerationsprocessen der Naiden. *Zeitschr. wiss. Zool.* lxiii, pp. 263-291, 2 pls.
338. HERBST, C. Ueber die zur Entwicklung der Seeigellarven nothwendigen anorganischen Stoffe, ihre Rolle und ihre Vertretbarkeit. I. Theil. Die zur Entwicklung nothwendigen anorganischen Stoffe. *Arch. Entwickmech.* v, pp. 649-793, 3 pls.
339. HERDMAN, W. A. Note on a new British Gephyrean, with remarks on the genera *Thalassema* and *Hamingia*. *Quart. J. Micr. Sci.* xl, pp. 367-384, 2 pls.
Cited *re* pigment.
340. —. On the Plankton collected continuously during a traverse of the Atlantic in August 1897. *Rep. Brit. Ass.* 67th meeting, pp. 695 & 696. *Cf.* HERDMAN, W. A., THOMPSON, I. C., & SCOTT, A. On the Plankton collected continuously during two transverses of the North Atlantic in the summer of 1897, with descriptions of new species of *Copepoda* and an Appendix on dredging in Puget Sound. *Tr. Liverp. biol. Soc.* xii, pp. 33-90, 4 pls., 4 figg.
See *Crustacea*.
341. HERING, E. Theory of the functions in living matter (1888). *Trans.* by F. A. Welby. *Brain*, xx, pp. 232-258.
342. HERLITZKA, A. Sullo sviluppo di embrioni completi da blastomeri isolati di uova di tritone (*Molge cristata*). *Arch. Entwickmech.* iv, pp. 624-658, 1 pl., 5 figg.
343. —. Sur le développement d'embryons complets provenant de blastomères isolés d'œufs de triton (*Molge cristata*). *Arch. ital. Biol.* xxvii, pp. 33-35.
344. —. Ricerche sulla differenziazione cellulare nello sviluppo embrionale. *Arch. Entwickmech.* vi, pp. 45-103, 1 pl. & 12 figg.

345. HERMANN, F. Beiträge zur Kenntniss der Spermatogenese. Arch. mikr. Anat. I, pp. 276–315, 1 pl.
346. ——. Urogenitalsystem: Struktur und Histiogenese der Spermatozoen. Anat. Ergebn. vi, pp. 140–170.
347. HERRERA, A. L. La fécondation par attractions moléculaires. Bull. Soc. zool. France, xxii, pp. 235 & 236.
348. HERTWIG, O. Zeit- und Streitfragen der Biologie. Heft 2. Mechanik und Biologie; mit einem Anhang: Kritische Bemerkungen zu den entwickelungsmechanischen Naturgesetzen von Roux. 8vo, Jena, iv & 211 pp.
349. ——. Ueber einige am befruchteten Froschei durch Centrifugalkraft hervorgerufener Mechanomorphosen. SB. Ak. Berlin, 1897, pp. 14–18, 1 fig.
350. ——. Berichtigung einer mich betreffenden Bemerkung von Prof. Barfurth. Biol. Centralbl. xvii, pp. 591 & 592.
351. HERTWIG, R. Lehrbuch der Zoologie. 4 ungearb. Aufl. 8vo, Jena, xii & 612 pp., 568 figs.
352. *——. Ueber Befruchtung bei Rhizopoden. SB. Ges. Munchen, xii, pp. 83–90.
353. *——. Ueber Karyokinese bei Actinosphærium. *Op. cit.* xiii, pp. 36–41.
354. HESCHELER, K. Weitere Beobachtungen über Regeneration und Selbstamputation bei Regenwürmern. Vierteljahrschr. Ges. Zurich, xlii, pp. 54–64.
355. HESSE, R. Untersuchungen über die Organe der Lichtempfindung bei niederen Thieren. II. Die Augen der Plathelminthen, insonderheit der tricladen Turbellarien. Zeitschr. wiss. Zool. lxii, pp. 527–582, 2 pls. & 3 figg.
356. ——. Untersuchungen über die Organe der Lichtempfindung bei niederen Thieren. III. Die Sehorgane der Hirudineen. *T. c.* pp. 671–707, 2 pls.
357. HICKSON, S. J. The distribution of the fresh-water fauna. Tr. Manchester Micr. Soc. 1896, pp. 88–99.
358. HOERNES, R. Die Fauna des Baikalsees und ihre Reliktennatur. Biol. Centralbl. xvii, pp. 657–664.
359. *HOFFER, E. Lehrbuch der Thierkunde. 8vo, Wien and Prag, 278 pp., 291 figg.
360. HOLM, J. F. Ueber den feineren Bau der Leber bei den niedern Wirbelthieren. Zool. Jahrb. Anat. x, pp. 277–286, 2 pls.
361. HOUSSAY, F. Le rappel ontogénétique d'une métamorphose chez les Vertébrés. Anat. Anz. xiii, pp. 33–39.
362. HUTTON, F. W. The problem of utility. J. Linn. Soc. (Zool.) xxvi, pp. 330–334.
363. ——. The place of isolation in organic evolution. Nat. Sci. xi, pp. 240–246.
364. HYATT, A. Cycle in the life of the individual (ontogeny) and in the revolution of its own group (phylogeny). P. Amer. Ac. xxxii, pp. 209–224; Science, v, pp. 161–171.
365. IHERING, H. VON. Zur Geschichte der marinen Fauna von Patagonien. Zool. Anz. xx, pp. 530–535.

366. IKEDA, S. Notes on the breeding habit and development of *Racophorus Schlegelii*, Günther. Annot. Zool. Japon. i, pp. 113-122, 2 figg.
367. *ISRAEL, O. Ueber den Tod der Zelle. Vortrag. Berlin. klin. Wochschr. xxxiv, pp. 158-161, 185-188.
368. — & KLINGMANN, TH. Oligodynamische Erscheinungen (v. Nägeli) an pflanzlichen und thierischen Zellen. Arch. path. Anat. (Virchow), cxlvii, pp. 293-340, 14 figg.
369. ISSEL, A. Salvatore Trinchese. Ann. Mus. Genova, xviii, pp. 1-11.
370. IWANZOFF, N. Ueber die physiologische Bedeutung des Processes der Eireifung. Bull. Soc. Moscou, 1897 (published 1898), pp. 355-367, 1 pl.
371. JÆGER, G. Problems of nature, researches and discoveries of Gustav Jæger, selected from his published writings. Edited and translated by H. G. SCHLICHTER. 8vo, London, pp. 261.
372. *JÆGER, O. Grundzüge der Geschichte der Naturwissenschaften. 8vo, Stuttgart, viii & 120 pp.
373. JAMES, W. Louis Agassiz. Science, v, pp. 285-289.
374. JANET, CH. Rapports des animaux myrmécophiles avec les fourmis. 8vo, Limoges, 99 pp.
375. JENNINGS, H. S. Studies on reactions to stimuli in unicellular organisms. I. Reactions to chemical, osmotic, and mechanical stimuli in the ciliate Infusorians. J. Physiol. xxi, pp. 258-322, 22 figg.
376. JOEST, E. Transplantationsversuche an Lumbriciden. Morphologie und Physiologie der Transplantationen. Arch. Entwicklmech. v, pp. 419-569, 2 pls. & 18 figg.
Summary by R. S. Bergh, Zool. Centralbl. iv, pp. 832-836.
377. JOHANSSON, J. E. & WESTERMARK, F. Einige Beobachtungen über den Einfluss, welchen die Körperbeschaffenheit der Mutter auf diejenige des reifen Kindes ausübt. Skandinav. Arch. Physiol. xvii, pp. 341-379.
378. JORDAN, K. Reproductive divergence: a factor in evolution. Nat. Sci. xi, pp. 317-320.
379. —. On mimicry. Nature, lvi (1897), p. 153.
JOUBIN, L. [See BLANCHARD, R. (57).]
380. KANNENBERG, K. Kleinasiens Naturschätze: seine wichtigsten Tiere, Kulturpflanzen und Mineralschätze vom wirtschaftlichen und kulturgeschichtlichen Standpunkt. Berlin: 8vo, pp. x & 278, 31 pls., 2 maps.
381. KAPSAMMER, G. Die periostale Ossifikation. Arch. mikr. Anat. 1, pp. 315-350, 1 pl.
382. KEARTON, R. With nature and a camera, being adventures and observations of a field naturalist and an animal photographer. Illustrated by 180 pictures from photographs by Cherry Kearton. 8vo, London, pp. xvi & 368.
383. KEIBEL, F. Normentafeln zur Entwicklungsgeschichte der Wirbeltiere. In Verbindung mit KÆSTNER, KOPSCH, MEHNERT, MINOT, NICOLAS, REIGHARD, SCHAPER, SEMON, SOBOTTA, WHITMAN. I. Normentafeln zur Entwicklungsgeschichte des Schweines (*Sus scrofa domestica*). 4to, Jena, 114 pp., 3 pls.

384. KEIFFER, —. Essai de physiologie sexuelle générale. C.R. Soc. Biol. iv, pp. 22–24.
385. *KELLER, C. Forstzoologischer Excursionsführer. 8vo, Leipzig & Wien, vii & 277 pp., 78 figg.
386. *KEMNA, AD. P. J. van Beneden, la vie et l'œuvre d'un zoologiste. 8vo, Anvers, 137 pp. [Review by O. BÜTSCHLI, Zool. Centralbl. iv, pp. 855–857.]
387. KEMPEN, CH. VAN. Nouvelles observations sur les variétés de coloration et les hybrides chez les mammifères et les oiseaux. Bull. Soc. zool. France, xxii, pp. 150–156.
388. KENYON, F. C. The number of living animal species. Amer. Natural. xxxi, pp. 78 & 79.
389. KIDD, W. On certain vestigial characters in man. Nature, lv, pp. 236–238.
390. KINGSLEY, J. S. Obituary notice of E. D. Cope. Amer. Natural. xxxi, pp. 414–419.
391. ——. Hair and feathers. *T. c.* pp. 767–777, 14 figg.
392. *———. Elements of comparative zoology. 8vo, New York, pp. vii & 357.
393. KIRK, T. The displacement of species in New Zealand. Tr. N. Zealand Inst. xxviii (1896), pp. 1–27.
394. KLAATSCH, H. Zur Frage nach der morphologischen Bedeutung der Hypochorda. Morphol. Jahrb. xxv, pp. 156–169, 1 pl.
Cf. FRANZ, H. Ueber die Entwicklung von Hypochorda und Ligamentum longitudinale ventrale bei Teleostiern. *T. c.* pp. 143–155, 1 pl., 2 figg.
395. KLINCKOWSTRÖM, A. VON. Beiträge zur Kenntniss der Eireifung und Befruchtung bei *Prostheceræus vittatus*. Arch. mikr. Anat. xlvi, pp. 587–605, 2 pls, 3 figg.
 KLINGMANN, TH. [See ISRAEL & KLINGMANN (368).]
396. *KLUNZINGER, C. B. Die Lehre von den Schwebewesen des süßen Wassers, oder Untersuchungsweisen und Ergebnisse der Limnoplanktonologie, mit besonderer Rücksicht auf die Fischerei. Zeitsch. f. Fischerei, v, pp. 120–164.
397. *KNIPOWITSCH, N. Eine zoologische Excursion im nordwestlichen Theile des Weissen Meeres im Sommer 1895. Annuaire Mus. St. Petersb. 1896, pp. 278–326.
398. KNUDSEN, M. Le Plankton marin et les gaz de l'eau de mer. Rev. Scient. vii, pp. 584–586.
399. KOBELT, W. Studien zur Zoogeographie. Die Mollusken der palæarktischen Region. 8vo. Wiesbaden, viii & 344 pp.
400. KOCHS, W. Versuche über die Regeneration von Organen bei Amphibien. Arch. mikr. Anat. xlix, pp. 441–461, 1 pl., & 3 figg.
401. KÖLLIKER, A. VON. Die Energiden von v. Sachs im Lichte der Gewebelehre der Thiere. Verh. Ges. Würzburg, xxxi, pp. 201–221.
402. ——. Ueber die Energiden von v. Sachs. Verh. Anat. Ges. (xi, Vers.), Anat. Anz. xii, Ergäng. Heft, pp. 21–23, Discussion, pp. 24 & 25.
403. *KÖENIG, CH. J. Contribution à l'étude expérimentale des canaux semi-circulaires. Thèse. Paris, 8vo, pp. 201.

404. KOFOID, C. Å. Plankton Studies. I. Methods and apparatus in use in plankton investigations at the biological experiment station of the University of Illinois. Bull. Illinois Lab. v, pp. 1-25, 7 pls.
405. ——. On some important sources of error in the Plankton method. Science, vi, pp. 829-832.
406. *KOHLBRUGGE, J. H. F. Bijdragen tot de natuurlijke geschiedenis van Menschen en Dieren. VI. Schwanzbildung und Steissdrüse des Menschen und das Gesetz Rückslagsvererbung. Naturk. Tijdschr. Nederl. Ind. lvii, pp. 57-63, 171-195.
407. *———. Der Atavismus. I. Der Atavismus und die Descendenzlehre. II. Der Atavismus und die Morphologie des Menschen. 8vo, Utrecht, 31 pp.
 KOHLMAYER, O. [See FICKERT & KOHLMAYER (223).]
408. *KOHLWEY, H. Arten- und Rassenbildung. Eine Einführung in das Gebiet der Tierzucht. Mit einem Vorwort von Dr. G. H. Th. Eimer. 8vo, Leipzig, 72 pp., 5 figg.
 Review by R. FICKERT, Zool. Centrallbl. iv, pp. 569 & 570.
409. KOPSCH, FR. Ueber eine Doppel-Gastrula bei *Lacerta agilis*. SB. Ak. Berlin, 1897, pp. 646-650, 1 fig.
410. ——. Bildung und Bedeutung des Canalis neurentericus. SB. Ges. naturf. Berlin, 1897, pp. 5-13, 3 figg.
411. KOROLEW, E. E. Ueber den Ursprung und die Bedeutung der Ganglienzellen bei der Regeneration verletzter Nerven. Centrallbl. med. Wiss. 1897, pp. 113-117, 129-132.
412. KORSCHULT, E. Ueber den Bau der Kerne in den Spinndrüsen der Raupen. Arch. mikr. Anat. xlix, pp. 798-803.
413. *———. Ueber das Regenerationsvermögen der Regenwürmer. SB. Ges. Marburg, 1897, pp. 72-105.
414. KOSTANECKI, K. Ueber die Bedeutung der Polstrahlung während der Mitose und ihr Verhältnisse zur Theilung des Zelleibes. Arch. mikr. Anat. xlix, pp. 651-706, 2 pls, & 10 figg.
415. ——. Ueber die Gestalt der Centrosomen im befruchteten Seeigeli. Anat. Hefte, vii, pp. 215-238, 2 pls.
416. *———. Ueber die Mechanik der Zelleibstheilung bei der Mitose. Bull. Ac. Cracovie, 1897, pp. 47-68, 10 figg.
417. KRONECKER, H. & MARTI, A. Come agiscono gli eccitamenti cutanei chimici e luminosi sulla formazione dei globuli rossi del sangue. Atti Ac. Lincei (Rend.) vi, pp. 315-320.
418. *KRZYMOWSKI, K. Das Wesen der Urzeugung. Die Natur, xlvi, pp. 221 & 222, 229-232.
419. KÜHNE, W. Ueber die Bedeutung des Sauerstoffs für die vitale Bewegung. (Erste Mittheilung.) Zeitschr. Biol. xxxv, pp. 43-67.
420. KULTSCHITZKY, N. Zur Frage über den Bau des Darmkanals. Arch. mikr. Anat. xlix, pp. 7-35, 2 pls.
421. KUNSTLER, J. De l'influence de certaines conditions de milieu artificielles sur l'évolution individuelle. Rev. Scient. vii, pp. 771-774.
422. *LAMPERT, K. Das Leben der Binnengewässer, Lief. 1. Leipzig, 48 pp., 1 pl.
423. LANGLOIS, P. Les fonctions des capsules surrénales. Rev. Scient. vii, pp. 303-307, 7 figg.

424. [LANGLOIS, P.] Sur l'homologie fonctionnelle des capsules surrénales des grenouilles et des mammifères. C.R. Soc. Biol. iv, pp. 184-186.
425. LANKESTER, E. RAY. On the green pigment of the intestinal wall of the Annelid *Chaetopterus*. Quart. J. Micr. Sci. xl, pp. 447-468, 4 pls.
426. *LANOV, P. Das Geschlecht. Eine biologische Skizze. Die Natur, xlvi, pp. 223 & 224.
427. *LARBALÉTRIER, A. Les Animaux utiles et nuisibles à l'horticulture (insectes exceptés). 18mo. Paris, iv & 160 pp., 29 figgs.
428. LATASTE, F. De la symétrie chez les êtres vivants. (Étude de biologie rationnelle.) Act. Soc. Chili, vii, pp. 90-98.
429. —. La symétrie chez les êtres vivants. Rev. Scient. vii, pp. 806-810.
- LAUTERBORN, R. [See ERLANGER & LAUTERBORN (197).]
- LEBRUN, H. [See CARNOY & LEBRUN (104 & 105).]
- LECHE, W. [See BRONN (89).]
430. LE DANTEC, F. La régénération du micronucléus chez quelques Infusoires ciliés. C.R. Ac. Sci. cxxv, pp. 51 & 52.
431. —. Le fonctionnement des tissus. Bull. Sci. Franco Belgique, xxx, pp. 177-184.
432. —. Pourquoi l'on devient vieux. Rev. Philos. xxii, pp. 337-358, & 469-480.
433. —. Les théories Néo-Lamarckiennes. *T. c.* pp. 449-475 & 561-590.
434. *—. La déterminisme biologique et la personnalité consciente. Paris, 158 pp.
435. LEE, A. & PEARSON, K. Mathematical contributions to the theory of evolution. On the relative variation and correlation in civilised and uncivilised races. P. R. Soc. London, lxi, pp. 343-357.
- LEE. [See BOLLES LEE, A. (65).]
436. LÉGER, L. Mutilation pathologique et régénération chez le Protoptère. C.R. Soc. Biol. iv, pp. 543-545.
437. LE HELLO, P. De l'action des organes locomoteurs agissant pour produire les mouvements des animaux. J. Anat. Physiol. xxxiii, pp. 356-371, 8 figg.
438. LENDENFELD, R. VON. The physiological importance of the air-spaces in flying animals. Ann. Nat. Hist. xix, pp. 149-154. [Trans. from Biol. Centralbl. xvi, pp. 774-778. Cf. Zur physiologischen Bedeutung der Luftsäcke, *op. cit.* xvii, pp. 439 & 440: also BAER, M., *t. c.* pp. 282-285.]
439. *—. Die Blindheit der im Dunkeln lebenden Tiere. Eine descendenz-theoretische Studie. Die Natur, xlvi, pp. 209-211.
440. LENHOSSÉK, M. VON. Beiträge zur Kenntniss der Zwischenzellen des Hodens. Arch. Anat. 1897, pp. 65-84, 5 pls.
Cf. Verh. Ges. deutsch. Nat. 68 Vers. ii (1897), p. 489.
441. *—. Ueber die Spermatogenese bei Säugethieren. 8vo. Tübingen, 8 pp.
- LESBRE, —. [See CORNEVIN & LESBRE (132).]
442. LEYDIG, Fr. Der reizleitende Theil des Nervengewebes. Arch. Anat. 1897, pp. 431-464.

443. LINDEN, GRÄFIN M. VON. Die Artbildung und Verwandtschaft bei den Schmetterlingen, nach G. H. Th. Eimer. Biol. Centralbl. xvii, pp. 179-190, pp. 213-226.
444. —. Eimer's Evolution of Butterflies. Science, vi, pp. 308-313.
445. LIST, TH. Ueber die Entwicklung von Proteinkrystalloiden in den Kernen der Wanderzellen bei Echiniden. Anat. Anz. xiv, pp. 185-191, 4 figg.
- LIVINI, F. [See CHIARUGI & LIVINI (113).]
446. LOCY, W. A. Accessory optic vesicles in the chick embryo. Anat. Anz. xiv, pp. 113-124, 9 figg.
447. LOEB, J. Zur Theorie der physiologischen Licht- und Schwerkraftwirkungen. Arch. ges. Physiol. lxvi, pp. 439-466.
448. —. Einige Bemerkungen über den Begriff, die Geschichte, und Literatur der allgemeinen Physiologie. *Op. cit.* lxix, pp. 249-267.
449. —. On egg-structure and the heredity of instincts. Monist, vii, pp. 481-493.
450. LOEB, L. Ueber Transplantation von weisser Haut auf einen Defekt in schwarzer Haut und umgekehrt am Ohr des Meerschweinchens. Arch. Entwicklmech. vi, pp. 1-44.
451. LÖNNBERG, E. Linnean type-specimens of birds, reptiles, Batrachians and fishes in the zoological museum of the R. University in Upsala. Bih. Svenska Ak. xxii (1896), No. 1, pp. 45.
452. LOISEL, G. Formation et évolution des éléments du tissu élastique. J. Anat. Physiol. xxxiii, pp. 129-197, 3 pls, & 9 figg.
453. —. La coloration des tissus chez les animaux vivants. C.R. Soc. Biol. iv, pp. 624-626.
454. LOUKIANOW, S. M. L'inanition du noyau cellulaire. Rev. Scient. viii, pp. 513-519.
455. LOYEZ, M. Sur un têtard de *Rana temporaria* bicéphale. Bull. Soc. zool. France, xxii, pp. 146-148, 4 figg.
456. LUBARSCH, O. Zur Frage der Pigmentbildung. Entgegnung auf die Berichtigung A. Fischel's. Anat. Anz. xiii, pp. 88-90.
457. LUCAS, A. H. S. On some facts in the geographical distribution of land and freshwater vertebrates in Victoria. P. R. Soc. Victoria, ix, pp. 34-53.
458. LÜTKEN, CHR. Japetus Steenstrup, hans Liv og Virksomhed. Ov. Danske Selsk. 1897, No. 5, pp. 521-548.
459. —. Steenstrup. Nat. Sci. xi, pp. 159-165, with portrait.
460. LUSTIG, A. & GALEOTTI, G. Sur la possibilité de la transmission, par hérédité ou par allaitement, de l'immunité acquise envers la peste bubonique. Arch. ital. Biol. xxvii, pp. 327 & 328.
461. LYDEKKER, R. Species or subspecies. Nature, lvi, pp. 256-258.
- 462*. —. Die geographische Verbreitung und geologische Entwicklung der Säugethiere. Autor. Uebersetzung von G. STEBERT. 8vo. Jena, xiii & 532 pp., 82 figg. 1 map.
463. —, SHARPE, R. B., KIRBY, W. F., GARSTANG, W., WOODWARD, B. B., BATHER, F. A., KIRKPATRICK, R., POCOCK, R. I., BERNARD, H. M. The Concise Knowledge Natural History. Edited by A. H. MILES. 8vo, London, xvi & 771 pp., 530 figg.

464. MACBRIDE, E. W. The position of morphology in zoological science. *Nat. Sci.* x, pp. 20-32.
465. MACCALLUM, J. B. On the histology and histogenesis of the heart muscle cell. *Anat. Anz.* xiii, pp. 609-620, 10 figg.
466. McDOUGALL. On the structure of cross-striated muscle, and a suggestion as to the nature of its contraction. *J. Anat. Physiol. norm. path.* xi, pp. 410-441, 539-585, 6 pls.
467. MACFARLAND, F. M. Celluläre Studien an Mollusken-Eiern. *Zool. Jahrb. Anat.* x, pp. 227-264, 5 pls.
468. MACFARLANE, J. M. Inheritance of acquired characters. *Science*, v, pp. 935-945. [Botanical.]
469. MACLOSKE, G. Acquired immunity from insect stings. (Letter), *Nature*, lv, pp. 533 & 534.
470. *MAISONNEUVE, P. Cours d'histoire naturelle. 8vo, Paris, xxiv & 444 pp., 2 pls. & 166 figg.
471. MARCHAL, P. La castration nutritive chez les Hyménoptères sociaux. *C.R. Soc. Biol.* iv, pp. 556 & 557.
472. ——. L'équilibre numérique des espèces et ses relations avec les parasites chez les insectes. *T. c.* pp. 129 & 130.
473. MARINESCO, G. Recherches sur l'histologie de la cellule nerveuse avec quelques considérations physiologiques. *C.R. Ac. Sci.* cxxiv, pp. 823-826.
474. MARION, A. F. Travaux de zoologie appliquée à l'industrie des pêches maritimes effectués à la Station d'Endoume durant les années 1893, 1894, 1895. *Ann. Mus. Marseille*, v, pp. 1-386, 153 figg.
475. *MARSHALL, W. Im Wechsel der Tage. Monatliche Thierbelustigungen. I. Vierteljahr. 8vo, Leipzig, 139 pp.
476. *———. Die Wanderungen der Thiere. Vorträge. Hft. 1. 8vo, Leipzig, 24 pp.
477. *———. Die deutschen Meere und ihre Bewohner. Kleine Ausgabe. 8vo, Leipzig, v & 394 pp., figg.
- MARTI, A. [See KRONECKER & MARTI (417).]
- MASSART, J. [See DEMOOR, MASSART & VANDERVELDE (158).]
478. MASTERMAN, A. T. On the Diplochorda. I. The Structure of *Actinotrocha*. II. The Structure of *Cephalodiscus*. *Quart. J. Micr. Sci.* xl, pp. 281-366, 9 pls.
479. ——. Some effects of pelagic spawning-habit on the life-histories of Teleostean fishes. *Nat. Sci.* x, pp. 382-392.
480. MATHEWS, A. The scope and present position of bio-chemistry. *Amer. Natural.* xxxi, pp. 271-277.
481. ——. Internal secretions considered in relation to variation and development. *Science*, v, pp. 683-685.
482. MAURER, F. Blutgefäße im Epithel. *Morphol. Jahrb.* xxv, pp. 190-201, 1 pl.
- 483*. MAXWELL, SIR HERBERT. Memories of the months; being pages from the notebook of a Field Naturalist and Antiquary, to wit, Sir Herbert Maxwell, Bart., M.P. 8vo, London, xii & 300 pp.
484. MAXWELL, S. S. Beiträge zur Gehirnphysiologie der Anneliden. *Arch. ges. Physiol.* lxxvii, pp. 263-297, 6 figg.

485. MAYER, A. G. On the color and color-patterns of moths and butterflies. *Bull. Mus. Harvard*, xxx, pp. 169-256, 10 pls. and *P. Boston Soc.* xxvii, p. 243-330, 10 pls.
486. MAYER, P. Berührt die Färbung der Zellkerne auf einem chemischen Vorgange oder nicht? *Anat. Anz.* xiii, pp. 313-322.
487. MAYER, S. Zur Lehre vom Flimmerepithel, insbesondere bei Amphibienlarven. *Anat. Anz.* xiv, pp. 69-81.
488. MEAD, A. D. The origin of the egg centrosomes. *J. Morphol.* xii, pp. 391-394, 3 figg.
489. ——. The early development of marine Annelids. *Op. cit.* xiii, pp. 227-326; 10 pls.
Sections on developmental mechanics, etc.
490. MEHNERT, E. Kainogenesis, eine gesetzmässige Abänderung der embryonalen Entfaltung in Folge von erblicher Uebertragung in der Phylogenie erworbener Eigenthümlichkeiten. Eine biologische Studie. *Morphol. Arbeit.* vii, pp. 1-156, 3 pls, 21 figg. Also separately, 8vo, Jena, 165 pp., 21 figg., 3 pls.
491. MERKEL, FR. Welche Kräfte wirken gestaltend auf den Körper der Thiere? *Nachr. Göttingen*, 1897, pp. 84-97.
492. MERZ, J. T. A history of European thought in the nineteenth century. Vol. i. Introduction—Scientific Thought, Part i. 8vo, Edinburgh and London (1896), pp. xiv & 458.
MESNIL, F. [See CAULLERY & MESNIL (108).]
493. METCALF, M. M. The Follicle-cells in *Salpa*. *Johns Hopkins Univ. Circ.* 1897, pp. 3-5, 1 fig. *Ann. Nat. Hist.* (vii) i, (1898), pp. 89-96, 1 fig. *Zool. Anz.* xx, pp. 210-217, 1 fig.
494. MEVES, FR. Ueber Structur und Histogenese der Samenfäden von *Salamandra maculosa*. *Arch. mikr. Anat.* 1, pp. 110-141, 2 pls.
495. ——. Ueber Centrankörper in männlichen Geschlechtszellen von Schmetterlingen. *Anat. Anz.* xiv, pp. 1-6, 2 figs.
496. ——. Zur Struktur der Kerne in den Spinnrüsen der Raupen. *Arch. mikr. Anat.* xlviii, pp. 573-579, 1 pl.
497. ——. Zur Entstehung der Axenfäden menschlicher Spermatozoen. *Anat. Anz.* xiv, pp. 168-171, 2 figg.
498. ——. Zellteilung. *Anat. Ergebn.* vi, pp. 284-390.
499. ——. Ueber den Vorgang der Zelleinschnürung. *Arch. Entwickl.-mech.* v, pp. 378-386, 6 figg.
500. MIALL, L. C. Opening address, Section D, *Brit. Ass. Nature*, lvi, pp. 402-409 and *Rep. Brit. Ass.* 1897, pp. 667-683.
501. MICHEL, A. Sur la composition des nucléoles. *C.R. Soc. Biol.* iv, pp. 190-192.
502. ——. Recherches sur la régénération chez les Annelides. I. Régénération caudale. II. Régénération céphalique. III. Scissiparité artificielle. IV. Vitesse de régénération. *T. c.* pp. 283-285, 313 & 314, 336-338, 353-355, 385-387.
503. ——. De la formation de l'anus dans la régénération caudale chez les Annelides. *T. c.* pp. 681-683.
504. ——. Sur l'origine ectodermique du bourgeon de régénération caudale des Annelides. *T. c.* pp. 730-733.

505. *MIESCHER, F. [The late]. Die histochemischen und physiologischen Arbeiten von Fr. Miescher, gesammelt und herausgegeben von seinen Freunden. Bd. 1, 138 pp., Bd. 2, 543 pp., 3 pls., 35 figg.
MILES, A. H. [See LYDEKKER, etc. (463).]
506. MILROY, T. H. A research into the nature of the nucleins and paranucleins of the animal cell. P. R. Soc. Edinb. xxi (1896), pp. 254-258.
507. MINOT, C. S. Human embryology. English Edition. 8vo, London, 23 & 815 pp.
508. ——. Cephalic homologies. A contribution to the determination of the ancestry of vertebrates. Amer. Natural. xxxi, pp. 927-943.
509. ——. Contribution à la détermination des ancêtres des vertébrés. Arch. Zool. exp. v, pp. 417-436.
510. MITROPHANOW, P. Teratogenetische Studien. II. Experimental-Beobachtungen über die erste Anlage der Primitivrinne der Vögel. Arch. Entwicklmech. vi, pp. 104-108, 1 pl.
511. MITSUKURI, K. [Japanese Zoology.] Introductory to Annot. Zool. Japon. Tokyo, vol. i, pp. i-xi.
512. *MÖBIUS, K. Die Thierwelt Ost-Afrikas und der Nachbargebiete. Hrsgeg. unter Red. von K. Möbius. 8 Abhandlgn. einzeln. pagin. 6 pls. [See the various special Records.]
513. MÆNKHAUS, W. J. Material for the study of the variation of *Etheostoma caprodes*, Raf. and *E. nigrum*, Raf. in Turkey Lake and Tippecanoe Lake. P. Ac. Indiana, 1897, pp. 207-228.
MOITESSIER, J. [See ENGEL & MOITESSIER (187).]
514. MOLLIER, S. Die paarigen Extremitäten der Wirbelthiere. III. Die Entwicklung der paarigen Flossen des Störs. Anat. Hefte, viii, pp. 1-74, 10 pls., 17 figg.
515. MONTGOMERY, T. H. (JR.). On the modes of development of the mesoderm and mesenchym, with reference to the supposed homologies of the body cavities. J. Morphol. xii, pp. 355-366.
516. ——. Preliminary note on the chromatin reduction in the spermatogenesis of *Pentatoma*. Zool. Anz. xx, pp. 457-460, 9 figg.
517. MOORE, J. E. S. The facts of chromosome-reduction versus the postulates of Weismann. Nat. Sci. x, pp. 406-410, 8 figg.
518. ——. The fresh-water fauna of Lake Tanganyika. Nature, lv, pp. 198-200, 2 figg.
519. ——. On the general zoological results on the Tanganyika expedition. P. Zool. Soc. London, 1897, pp. 436-439.
520. MORGAN, C. LLOYD. Organic selection. Science, v, pp. 994 & 995.
521. ——. The trotting horse [letter]. Nature, lvi, p. 126.
———. [See also ROMANES (618).]
522. MORGAN, T. H. The development of the frog's egg. An introduction to experimental embryology. 8vo, New York & London, pp. xi & 192, 51 figg.
523. ——. Regeneration in *Allolobophora fetida*. Arch. Entwicklmech. v, pp. 570-586, 1 pl.
524. MORRIS, C. The primeval ocean. P. Ac. Philad. 1897, pp. 12-17.
Origin and primeval environment of life.

525. MORSE, E. S. Acquired immunity from insect stings. (Letter), *Nature*, lv, p. 533.
526. MORTILLET, G. DE. Instinct et raisonnement. *Bull. Soc. Anthropol.* viii, pp. 439-442.
527. MÜLLER, C. Männliche Brutpflege. *Zool. Garten*, xxxvii (1896), pp. 370-378.
528. MÜNDE, M. Dritter Beitrag zur Granulafrage. *Arch. Physiol.* 1897, pp. 340-369, 2 pls.
529. MUMFORD, A. A. Survival movements of human infancy. *Brain*, xx, pp. 290-307, 8 figg.
530. MURRAY, G. The natural history of the sea. *Sci. progress*, (n. s.) i, pp. 379-396.
531. MURRAY, J. Marine organisms and the conditions of their environment. *P. R. Inst. Brit.* xv, pp. 75-77, *Nature*, lv, pp. 500 & 501.
532. NAGEL, W. A. Notiz, betreffend den Lichtsinn augenloser Thiere. *Arch. ges. Physiol.* lxix, pp. 137-140.
533. NATHUSIUS, W. VON. Ueber Haar-Formen und -Farben von Equiden als Kriterien der Vererbung, namentlich bei Bastarden. *Landwirthsch. Jahrb.* xxvi, pp. 317-429, 12 pls.
534. NÉMEC, B. Ueber die Struktur der Diplopodeneier. *Anat. Anz.* xiii, pp. 309-312, 15 figg.
535. *NENCKI, M. Ueber die biologischen Beziehungen des Blatt- und Blutfarbstoffes. *Ber. deutsche Chem. Ges.* xxix, pp. 2877-2883.
536. NEWBIGIN, M. I. The pigments of the Decapod crustacea. *J. Physiol.* xxi, pp. 237-257.
537. NICHOLLS, H. The biologic origin of mental variety, or how we came to have minds. *Amer. Natural.* xxxi, pp. 3-16.
NÖLDEKE, B. [See ROMANES, G. J. (617).]
538. NORMAN, W. W. Dürfen wir aus den Reactionen niederer Thiere auf das Vorhandensein von Schmerzempfindungen schliessen? *Arch. ges. Physiol.* lxvii, pp. 137-140.
539. NUSSBAUM, M. Die Entstehung des Geschlechts bei *Hydatina senta*. *Arch. mikr. Anat.* xlix, pp. 227-308.
540. ——. Vom Ueberleben lufttrocken gehaltener encystierter Infusorien. *Zool. Anz.* xx, pp. 354-356.
541. OPPEL, A. Lehrbuch der vergleichenden mikroskopischen Anatomie der Wirbeltiere. 2 Teil. Schlund und Darm. 8vo, Jena, viii & 682 pp., 4 pls., 343 figg.
542. ORTMANN, A. E. Marine Organismen und ihre Existenzbedingungen. *Zool. Jahrb. Syst.* x, pp. 217 & 218.
543. OSBORN, H. F. The limits of organic selection. *Amer. Natural.* xxxi, pp. 944-951.
544. ——. Edward D. Cope. *Science*, v, pp. 705-717.
545. ——. Goode as a Naturalist. *Science*, v, pp. 373-378.
546. *OSBORN, H. L. Studies in the elements of the anatomy of the lower vertebrates. *Amer. Micr. Journ.* xvii, pp. 409-425, xviii, pp. 10-25.
547. *PACE, DOMENICO. Sulla degenerazione e rigenerazione della fibre nervose midollari periferiche. *Recherche sperimentali e microscopiche.* *Boll. Soc. Napoli*, x (1896), pp. 114-178, 1 pl.

- 548*. PAGET, ST. John Hunter, man of science and surgeon (1728-1793). 8vo, London, 272 pp.
549. PAPILLAULT, G. Le transformisme et son interprétation en craniologie. Bull. Soc. Anthropol. viii, pp. 377-401, Rev. Scient. viii, pp. 385-393.
550. PARKER, G. H. Photomechanical changes in the retinal pigment cells of *Palæmonetes*, and their relation to the central nervous system. Bull. Mus. Harvard, xxx, pp. 277-300, 1 pl.
551. PARKER, T. JEFFERY [the late]. Lessons in elementary biology (third enlarged edition). London and New York, 8vo, xxiii & 503 pp., 127 figg.
552. — & HASWELL, W. A. A Text-Book of Zoology, vol. i, xxxv & 779 pp., figg. 1-663; vol. ii, xx & 683 pp., figg. 664-1173, 8vo, London.
PARKER, W. N. [See WIEDERSHEIM & PARKER (768).]
553. PEARSON, K. The chances of death, and other studies in evolution. 2 vols. 8vo, London, xii & 388; iv & 460 pp.
554. —. On the scientific measure of variability. Nat. Sci. xi, pp. 115-118.
555. —. Mathematical contributions to the theory of evolution.—On a form of spurious correlation which may arise when indices are used in the measurement of organs. P. R. Soc. London, lx, pp. 489-498.
556. — & FILON, L. N. G. Mathematical contributions to the theory of evolution. iv. On the probable errors of frequency constants and on the influence of random selection on variation and correlation. P. R. Soc. London, lxii, pp. 173-176.
— [See also LEE & PEARSON (435).]
557. PEEBLES, FL. Experimental studies on *Hydra*. Arch. Entwicklmech. v, pp. 794-819, 34 figg.
558. PEKAR, C. Explication des figures dites anormaux dans la pluripartition indirecte du noyau, d'après les recherches de M. le Dr. E. Krompöcher. J. Anat. Physiol. xxxiii, pp. 654-660.
PELSENEER, P. [See BLANCHARD, R. (57).]
559. PÉREZ, J. Des effets des actions mécaniques sur le développement des œufs non fécondés du ver à soie. Pr.-verb. Soc. Bordeaux, 1897, pp. 9 & 10.
560. PERRIER, E. Traité de Zoologie. Fasc. 4. Vers (suite), Mollusques. 8vo, Paris, pp. 1345-2140, 566 figg.
561. PFEFFER, G. A. Ortmann und die arctisch-antartisch Fauna. Zool. Anz. xx, pp. 323 & 324.
562. *——. Ueber die niedrigste Ausprägung der lebendigen Individualität und das Lebens-Differential. Verh. Ver. Hamburg naturw. iv, pp. 27-49.
563. PFITZNER, W. Ein Beitrag zur Kenntniss der sekundären Geschlechtsunterschiede beim Menschen. Morphol. Arbeit. vii, pp. 473-515, 4 figg.
564. PHISALIX, C. Venins et animaux venimeux dans la série animale. Rev. Scient. viii, pp. 97-104, 195-201, 329-335.
565. —. Antagonisme entre le venin des Vespidae et celui de la vipère; le premier vaccine contre le second. C.R. Ac. Sci. cxxv, pp. 977-979, Bull. Mus. Paris, 1897, pp. 318-320, C.R. Soc. Biol. iv, pp. 1031-1033.

566. [PHISALIX, C.] La cholesterine et les sels biliaries vaccins chimiques du venin de vipère. C.R. Ac. Sci. xxv, pp. 1053-1055, C.R. Soc. Biol. iv, pp. 1057-1060.
567. PIÉRI, J. B. Recherches physiologiques sur quelques Tapidés et autres Lamellibranches. Arch. Zool. exp. v, pp. 251-279.
568. PIERRET, —. Les grandes lignes de l'hérédité psychopathique. Rev. Scient. vii, pp. 643-648.
569. PITARD, E. Repartition quantitative, en surface, du Plankton. Arch. phys. nat. iii, pp. 64-66.
570. PLATEAU, F. Comment les fleurs attirent les insectes. Recherches expérimentales. Pts. iii, iv & v. Bull. Ac. Belgique, xxxiii, pp. 17-41, xxxiv, pp. 601-644, 847-881, 1 pl.
571. PLATO, J. Zur Kenntniss der Anatomie und Physiologie der Geschlechtsorgane. Arch. mikr. Anat. l, pp. 640-685, 1 pl.
572. PŒHL, A. Effets physiologiques et thérapeutiques de la spermine. C.R. Ac. Sci. cxxv, pp. 959-961.
573. POLI, C. Zur Entwicklung der Gehörblase bei den Wirbelthieren. Arch. mikr. Anat. xlvi, pp. 644-686, 2 pls.
- 574*. —. Sviluppo della vesicula uditiva nei Vertebrati. 8vo, Genova, 99 pp., 4 pls.
575. *PORTIER, P. Les oxydases dans la série animale ; leur rôle physiologique. Thèse. Paris, 8vo, 115 pp.
576. POULTON, E. B. A remarkable anticipation of modern views on evolution. Sci. progress, (n.s.) i, pp. 278-296.
Importance of, J. C. Pritchard, 1826.
577. —. Mimicry in butterflies of the genus *Hypolimnas*, and its bearing on older and more recent theories of mimicry. Science, vi, pp. 516-518.
578. —. Theories of mimicry as illustrated by African butterflies. Rep. Brit. Ass. 67th Meeting, pp. 689-691.
579. —. Protective mimicry as evidence for the validity of the theory of natural selection. *T. c.* pp. 692-694.
- 579A. POWER, D'A. William Harvey. 8vo. London. 283 pp.
580. PRENANT, A. Rapports du noyau et du corps protoplasmique dans les cellules des tubes hépatiques de l'*Oniscus murarius*. C.R. Soc. Bio iv, pp. 147-150.
581. *——. Notes cytologiques. III. Crystalloïdes intranucléaires des cellules nerveuses sympathiques des mammifères. Arch. micr. Anat. i, pp. 366-373.
582. *——. Notes cytologiques. IV. Deux faits d'action morphogène réciproque ou d'induction vitale entre éléments cellulaires. *T. c.* pp. 427-434, 1 pl.
583. PROWAZEK, S. Vitalfärbungen mit Neutralroth an Protozoen. Zeitschr. wiss. Zool. lxiii, pp. 187-194, 1 pl.
584. PRZESMYCKI, A. M. Ueber die intra-vitale Färbung des Kerns und des Protoplasmas. Biol. Centralbl. xvii, pp. 321-335, 353-364.
585. PUGNAT, C. A. Sur les modifications histologiques des cellules nerveuses dans l'état de fatigue. C.R. Ac. Sci. cxxv, pp. 736-8.
586. QUERTON, L. Du mode de formation des membranes cellulaires. Ann. Soc. Belge Micr. xxii, pp. 61-74.

587. QUINTON, R. Hypothèse de l'eau de mer, milieu vital des organismes élevés. C.R. Soc. Biol. iv, pp. 935 & 936.
588. ———. L'évolution animale, fonction du refroidissement du globe. C.R. Ac. Sci. cxxiv, pp. 831-834.
589. RABL, C. Theorie des Mesoderms. Erster Band. 8vo, Leipzig, pp. xxxi & 362, 15 pls, & 47 figg.
Reprinted from Morphol. Jahrb. xv, xix & xxiv.
590. RABL, Hs. Pigment und Pigmentzellen in der Haut der Wirbelthiere. Anat. Ergebn. vi, pp. 439-470.
591. ———. Zur Kenntniss der Richtungsspindeln in degenerierenden Säugethiereiern. SB. Ak. Wien, cvi, pp. 95-106, 1 pl. [Cf. also] Die ersten Wachstumserscheinungen in den Eiern von Säugethieren. *T. c.*, pp. 107-112.
592. *RAMÓN Y CAJAL, S. Die Structur des nervösen Protoplasma (Forts. u. Schluss). Monatschr. Psych. Neurol. i, pp. 210-229, 6 figg.
593. RANDOLPH, H. Observations and experiments on regeneration in Planarians. Arch. Entwicklmech. v, pp. 352-372, 19 figg.
594. RANVIER, L. Du rôle physiologique des leucocytes, à propos des plaies de la cornée. C.R. Ac. Sci. cxxiv, pp. 386-391.
595. RAWITZ, B. Ueber die Beziehungen zwischen unvollkommenem Albinismus und Taubheit. Verh. Berlin. Physiol. Ges. 1897, in Arch. Physiol. 1897, pp. 402-405.
596. REGAUD, CL. Les faux endothéliums de la surface des tubes séminifères. C.R. Soc. Biol. iv, pp. 661 & 662.
597. *REGNAULT, F. Des variations morphologiques des apophyses épineuses dans les déviations vertébrales. Bull. Soc. Anat. Paris, ii, pp. 181-184, 2 figg.
598. *———. Mécanisme de la formation des sillons osseux pour le passage des tendons. *T. c.* ii, pp. 231-234, 2 figg.
599. *———. Variations des empreintes intracrâniennes. *T. c.*, ii, pp. 234 & 235.
600. *REH, L. Ueber Neolamarckismus und die Blindheit der im Dunkeln lebenden Tiere. Eine Erwiderung an Herrn Prof. Dr R. von Lendenfeld. Die Natur, xlvi, pp. 460-462.
601. REICHENBACH, H. Rückblicke auf die Biologie der letzten achtzig Jahre. (Vortrag, gehalten beim Jahresfeste am 30 Mai, 1897.) Ber. Senckenberg. Ges. 1897, pp. 97-116.
602. REID, G. ARCHDALL. Characters, congenital and acquired. Science, vi, pp. 896-902, 933-948.
603. RETTERER, E. Épithélium et tissu réticulé (Sabot, Amygdales). J. Anat. Physiol. xxxiii, pp. 461-522, 2 pls.
604. ———. Origine épithéliale des leucocytes et de la charpente réticulée des follicules clos. C.R. Soc. Biol. iv, pp. 289-292.
605. ———. Histogénèse du tissu réticulé aux dépens de l'épithélium. Verh. Anat. Ges. (xi, Vers.) Anat. Anz. xii, Ergänzt. Heft, pp. 25-36.
606. REUL, AD. Les unions consanguines en zootechnie. Histoire de la création des races célèbres. Ann. Med. Vet. xlvi, pp. 1-8, 65-76, 125-135, 181-190, 237-248.
607. REYNAUD, G. Théorie de l'instinct d'orientation des animaux. C.R. Ac. Sci. xxv, pp. 1191-1194.

608. REYNOLDS, S. H. The vertebrate skeleton. 8vo, Cambridge, pp. xvi & 559, 110 figg.
609. RHUMBLER, L. Stemmen die Strahlen der Astrosphäre oder ziehen sie? Arch. Entwicklmech. iv, p. 659-730, 1 pl, 27 figg.
610. RIBBERT, —. Ueber Veränderungen transplantirter Gewebe. Arch. Entwicklmech. vi, pp. 131-147.
 RICHARD, J. [See BLANCHARD, R. (57).]
 RICHE, A. [See CHARRIN & RICHE (110).]
611. RICHET, CH. La fonction du cerveau. Rev. Scient. viii, pp. 641-649, 1 fig.
612. ——. L'œuvre de Pasteur et la conception moderne de la médecine. *T. c.* pp. 417-424.
613. ——. The work of Pasteur and the modern conception of medicine. Nature, lvi, pp. 508-512.
 RIVIÈRE, P. [See SABRAZÈS & RIVIÈRE (636).]
614. ROBINSON, L. Wild traits in tame animals, being some familiar studies in evolution. 8vo, Edinburgh and London, pp. vii & 329, 6 pls, 10 figg.
615. RÖSE, C. Ueber die verschiedenen Abänderungen der Hartgewebe bei niederen Wirbeltieren. Anat. Anz. xiv, pp. 21-31, 33-69, 28 figg.
616. ROMANES, G. J. [the late]. Darwin and after Darwin: Exposition of the Darwinian theory. Discussion of Post-Darwinian questions, vol. III. Post-Darwinian questions: isolation and physiological selection. 8vo, London, 192 pp., and a portrait. Amer. Ed., Chicago, viii & 181 pp.
617. *———. Darwin und nach Darwin. III. (Schluss-)Band. Darwinistische Streitfragen, Isolation und physiologische Auslese. Trans. by B. Nöldeke. 8vo, Leipzig, vii & 212 pp., 1 pl.
618. ——. Essays. Edited by C. Lloyd Morgan, London, 8vo, pp. 253. Primitive natural history; Darwinian theory of instinct; mind in men and animals, &c.
619. ——. On isolation in organic evolution. A posthumous essay. Monist viii, pp. 19-38.
620. *RONDINO, R. Il centrosoma nelle uova non fecondate di alcuni mammiferi. Arch. Ostret. Ginec. iv, pp. 705-712. Monit. Zool. ital. ix, pp. 85 & 86.
621. ROSENSTADT, B. Studien über die Abstammung und die Bildung des Hautpigments. Arch. mikr. Anat. 1, pp. 350-384.
622. ROSENTHAL, J. Emil du Bois-Reymond, Gedächtnisrede. Arch. Physiol. 1897, pp. vii-xxvi.
623. ——. Emil du Bois-Reymond. Biol. Centralbl. xvii, pp. 82-99. Rev. Scient. vii, pp. 385-394.
624. ROSSI, U. Contributo allo studio della oolisi negli Anfibi urodela. Parte 1^a Sui cambiamenti che accadono nelle uova infecondate di *Salamandrina perspicillata* Sav., con particolare riguardo alle questioni relative alla formazione del pronucleo femminile, al cammino dei pronuclei entro l' uovo e alla cosiddetta segmentazione partenogenetica. Arch. Entwicklmech. v, pp. 595-614, 1 pl., 6 figg.

625. ROUSSELET, C. F. On the Male of *Rhinops vitrea*. J. R. Micr. Soc. 1897, pp. 4-9, 1 pl.
Interesting notes on degrees of degeneration in males.
626. ROUX, W. Für unser Programm und seine Verwirklichung. Arch. Entwicklmech. v, pp. 1-80, 219-342.
627. ——. Programm und Forschungsmethoden der Entwicklungsmechanik der Organismen. Zugleich eine Erwiderung auf O. Hertwig's Schrift: Biologie und Mechanik. Leipzig, 203 pp.
628. ——. Berichtigungen zu M. Verworn's Mittheilung iv: Ueber die polare Erregung der lebendigen Substanz und zu einigen anhangsweise besprochenen entwicklungsmechanischen Themen. Arch. ges. Physiol. lxvi, pp. 320-327.
629. ——. Bemerkungen zu O. Schultze's neuen Rotationsversuchen an Froscheiern. Arch. Entwicklmech. v, pp. 387 & 388.
— [See also DRIESCH (163).]
630. RUTHERFORD, W. On the structure and contraction of striped muscular fibre. J. Anat. Physiol. norm. path. xxxi, pp. 309-342, 3 pls, 2 figg.
631. RYWOSCH, D. Ueber das Pigment und die Entstehung desselben bei einigen Tardigraden. Biol. Centralbl. xvii, pp. 753-755.
632. SABASCHNIKOFF, M. Beiträge zur Kenntniss der Chromatinreduction in der Ovogenese von *Ascaris megalcephala bivalens*. Bull. Soc. Moscou, 1897, pp. 82-112, 1 pl.
633. SABATIER, A. De la spermatogenèse chez les poissons Sélaciens. Mem. Ac. Montpellier, ii (2 Ser.), 1896, pp. 53-238, 8 pls.
634. ——. Morphologie du sternum et des clavicules. C.R. Ac. Sci. cxxiv, pp. 805-808. Rev. Scient. vii, p. 567.
635. ——. Sur la signification morphologique des os en chevron des vertèbres caudales. C.R. Ac. Sci. cxxiv, pp. 932-935.
636. SABRAZÈS, J. & RIVIÈRE, P. Recherches sur l'action biologique des rayons X. C.R. Ac. Sci. cxxiv, pp. 979-982.
637. *SAND, RENÉ. Les laboratoires maritimes de Zoologie (Suite et fin). Rev. Univ. Bruxelles, iii, pp. 203-235.
SANDIAS, A. [See GRASSI & SANDIAS (292).]
638. SANSON, A. Cas curieux d'hérédité croisée. Bull. Soc. Anthropol. viii, pp. 433 & 434.
639. SAVAGE, G. H. Heredity and neurosis. Brain, xx, pp. 1-21.
640. SAVILLE-KENT, W. The Naturalist in Australia. 4to, London, xv & 302 pp. 50 full page collotypes, 9 col. pls., over 100 figg.
641. SCHAFFER, J. Ueber die Fähigkeit des Periostes Knorpel zu bilden. Arch. Entwicklmech. v, pp. 343-351, 1 pl.
642. SCHAFFER, K. Zur feineren Struktur der Hirnrinde und über die funktionelle Bedeutung der Nervenzellenfortsätze. Arch. mikr. Anat. xlviii, pp. 550-572, 2 pls.
643. SCHAPER, A. Die frühesten Differenzierungsvorgänge im Centralnervensystem. Kritische Studie und Versuch einer Geschichte der Entwicklung nervöser Substanz. Arch. Entwicklmech. v, pp. 81-132, 17 figg.
644. SCHARFF, R. F. On the origin of the European fauna. P. Irish Ac. iv, pp. 427-514, 8 maps.

645. SCHENCK, F. Ueber den Einfluss des constanten Stromes auf Amöben. SB. Ges. Würzburg, 1897, pp. 5-7.
646. —. Kritische und experimentelle Beiträge zur Lehre von der Protoplasma-Bewegung und Kontraktion. Arch. ges. Physiol. lxxvi, pp. 241-284.
647. SCHENK, S. L. Anomalien an den Eiern von Echinodermen nach der Befruchtung. SB. Ak. Wien, cv (1896), pp. 168-185, 4 figg.
648. —. Ueber die Aufnahme des Nahrungsdotters während des Embryonallebens. *Op. cit.*, cvi, pp. 46-57.
649. *SCHERREN, H. Through a pocket-lens. 8vo, London, pp. 192.
650. SCHILLER, F. C. S. Darwinism and design. Contemp. Rev. lxxi pp. 867-883.
651. SCHLATER, G. Zur Histologie der Leber. Anat. Anz. xiv, pp. 209-223, 11 figg.
SCHLICHTER, H. G. [See JÆGER, G. (371).]
652. SCHOPPE, PH. Die Harnkugelchen bei Wirbellosen und Wirbeltieren. Anat. Hefte, vii, pp. 407-438.
653. SCHULTZ, P. Die längsgestreifte (glatte) Musculatur der Wirbelthiere. Arch. Physiol. 1897, pp. 307-321, 7 figg.
654. —. Zur Physiologie längsgestreifter (glatten) Muskeln. *T. c.* pp. 322-328.
655. —. Quergestreifte und längsgestreifte Muskeln. *T. c.* pp. 329-335.
656. *SCHULTZE, FR. Vergleichende Seelenkunde. Bd. i. Abth. 2. 8vo, Leipzig, 182 pp.
657. SCHULTZE, O. Neue Untersuchungen zur Frage von der Notwendigkeit der Schwerkraft für die Entwicklung. Verh. Anat. Ges. (xi, Vers.) Anat. Anz. (xiii) Ergänz. Heft, pp. 109-116. SB. Ges. Würzburg, 1897, pp. 41-43.
658. —. Grundriss der Entwicklungsgeschichte des Menschen und der Säugetiere. Leipzig, 8vo. vol. i, pp. 1-176, 151 figg., iv pls.; vol. ii, pp. 177-468, 152-391 figg., pls. v, vi.
659. SCLATER, P. L. On the distribution of marine mammals. P. Zool. Soc. London, 1897, pp. 349-359. Science, v, pp. 741-748. [Cf. letters by TH. GILL, G. BAUR, A. E. ORTMANN, *t.c.* pp. 955-958.]
660. SCOTT, TH. The invertebrate fauna of the inland waters of Scotland. Rep. Fishery Board Scotland, xv, pp. 316-327, 1 pl.
661. — & DUTHIE, R. An account of the examination of some of the Lochs of Scotland. *T. c.* pp. 327-333.
SEELIGER, O. [See BRONN (89).]
662. *SELENKA, E. Zoologisches Taschenbuch für Studierende. Zum Gebrauch während den Vorlesungen und praktischen Uebungen zusammengestellt. 4 Aufl. Bd. i, pp. 1-100, Bd. ii, pp. 101-214, 8vo, Leipzig, 800 figg.
663. SEMON, R. Das Excretionssystem der Myxinoiden in seiner Bedeutung für die morphologische Auffassung des Urogenitalsystems der Wirbelthiere. Festschr. Gegenbaur, Bd. iii, pp. 169-192, 2 pls.
664. —. Vorniere und Urnieren. Anat. Anz. xiii, pp. 260-264.
665. SEWERTZOFF, A. Beiträge zur Entwicklungsgeschichte des Wirbeltierschädels. Anat. Anz. xiii, pp. 409-425, 4 figg.

666. *SHUFELDT, R. W. Chapters on the natural history of the United States. 8vo, New York, 8 & 472 pp., illustrated.
SIEBERT, G. [See LYDEKKER, R. (462).]
667. SLONAKER, J. R. A comparative study of the area of acute vision in vertebrates. J. Morphol. xiii, pp. 445-502, 5 pls.
668. SPENCER, H. The Duke of Argyll's criticisms. Nineteenth Cent. xli, pp. 850-852.
669. SOBOTA, J. Die Reifung und Befruchtung des Eies von *Amphioxus lanceolatus*. Arch. mikr. Anat. I pp. 15-71, 4 pls.
670. —. Ueber den Gastrulationsvorgang bei den Wirbelthieren. SB. Ges. Wurzburg, 1897, p. 9.
671. —. Beobachtungen über den Gastrulationsvorgang beim *Amphioxus*. Verh. Ges. Wurzburg, xxxi, pp. 101-121, 1 pl., 1 fig.
672. —. Die Furchung des Wirbeltiereies. Anat. Hefte vi, pp. 493-593.
673. —. Ueber die Bildung des Corpus luteum beim Kaninchen nebst einigen Bemerkungen über den sprungreifen Follikel und die Richtungsspindeln des Kaninchens. Anat. Hefte, viii, pp. 471-524, 7 pls., & 1 fig.
674. SOULIÉ, A. & VERDUN, P. Sur les premiers développements de la glande thyroïde, du thymus, et des glandules satellites de la thyroïde chez le Lapin et chez la Taupe. J. Anat. Physiol. xxxiii, pp. 604-653, 1 pl.
675. *SOURY, J. Histoire des doctrines contemporaines de l'histologie du système nerveux central. Arch. Neurol. iii, pp. 281-311.
676. STAHR, H. Zur Funktion der Seitenorgane. Eine Beobachtung an chinesischen Zierfischen. Biol. Centralbl. xvii, pp. 273-282.
677. *STEBBING, T. R. R. From Buffon to Darwin. Zoologist, i, pp. 312-324.
678. STEFFAN, PH. Entwicklung des Verstandes und der Sprache beim Menschen. Ber. Senckenb. Ges. 1897, pp. 3-19.
STEINMATZ, S. R. [See HAYCRAFT (323).]
679. STEUER, A. Die Zeichnung der Thiere. Historisch-kritische Darstellung der Arbeiten von Prof. Dr Theodor Eimer und Dr Franz Werner. Zool. Garten, xxxviii, pp. 97-107, 129-138, 161-171, 193-204, 225-231.
680. ST GEORGE, VON LA VALETTE. Zur Samen- und Eibildung beim Seidenspinner (*Bombyx mori*). Arch. mikr. Anat. I, pp. 751-766, 3 pls.
681. STIEDA, L. Ueber die Homologie der Brust- und Beckengliedmassen des Menschen und der Wirbelthiere. Anat. Hefte, viii, pp. 593-704, 1 pl.
682. —. Ueber die Homologie der Brust- und Becken-Gliedmassen. Biol. Centralbl. xvii, pp. 756-768.
683. —. Die Leydig'sche Zwischensubstanz des Hodens. Arch. mikr. Anat. xlviii, pp. 692-695.
— [See also VON BAER (16).]
684. *STINGELIN, TH. Ueber jahreszeitliche, individuelle und locale Variation bei Crustaceen, nebst Bemerkungen über die Fortpflanzung bei Daphniden und Lynceiden. Forschungsber. Plon, v, pp. 150-165, 5 figg.

685. *STÖHR, A. Letzte Lebenseinheiten und ihr Verband in einem Keimplasma. Vom philosophischen Standpunkte ausbesprochen. 8vo, Leipzig and Wien, 208 pp.
686. STÖLZLE, R. Karl Ernst v. Baer und seine Weltanschauung. 8vo, Regensburg, xi & 687 pp.
687. *STOLL, O. Zur Zoogeographie der landbewohnenden Wirbellosen. 8vo, Berlin, pp. 113.
688. STRICHT, O. VAN DER. Les ovocentres et les spermocentres de l'ovule de *Thysanozoon Brocchi*. Verh. Anat. Ges. (xi, Vers.) Anat. Anz. xii, Ergänzt. Hft. pp. 92-99, 1 fig.
689. STUDNIČKA, F. K. Untersuchungen über den Bau des Sehnerven der Wirbeltiere. Jena. Zeitschr. Nat. xxxi, pp. 1-28, 2 pls.
690. ——. Ueber die Histologie und Histogenese des Knorpels der Cyclostomen. Arch. mikr. Anat. xlviii, pp. 606-643, 2 pls.
691. ——. Ueber das Vorhandensein von intercellularen Verbindungen im Chordagewebe. Zool. Anz. xx, pp. 286-293, 2 figg.
692. ——. O histologické stavbě chordy dorsalis a o tak zvané chordální chrupavce. SB. Bohmisch. Ges. 1897 (ii), No. xlv, pp. 71, 2 pls.
German summary, pp. 47-65.
693. ——. Ueber die Structur der sog. Cuticula und die Bildung derselben aus den intercellularen Verbindungen in der Epidermis. SB. Bohmisch. Ges. 1897 (ii), No. lix, pp. 11, 1 pl., 1 fig.
694. SUCHETET, A. Problèmes hybridologiques. J. Anat. Phys. xxxiii, pp. 326-355.
695. *———. Des Hybrides à l'état sauvage. T. I. Classe des Oiseaux. 8vo, Paris and Berlin, clii & 1001 pp.
696. SUTHERLAND, A. The temperatures of Reptiles, Monotremes and Marsupials. P. R. Soc. Victoria, ix, pp. 57-67, 1 pl.
697. SWAEN, A. Recherches sur le développement du foie, du tube digestif, de l'arrière-cavité du péritoine et du mésentère. J. Anat. Physiol. xxxiii, pp. 32-99, 9 figg., 2 pls., 222-258, 1 pl., 525-585, 2 pls.
698. SWEET, G. On the variations in the spinal nerves of *Hyla aurea*. P. R. Soc. Victoria, ix, pp. 264-296, 6 figg., 15 tables.
699. TANNER, Z. L. Deep sea exploration: a general description of the steamer Albatross, her appliances and methods. Bull. U. S. Fish. Comm. xvi, pp. 257-428, 40 pls.
700. TAYLER, J. L. The relation of acquired modifications to heredity. Nat. Sci. xi, pp. 247-250.
701. TELLYESNICZKY, K. Ueber den Bau des Eidechsenhodens. Math. naturw. Ber. Ungarn, xiii, pp. 303-342, 14 figg.
702. *———. Bemerkungen zu von Bardeleben's neuer Theorie der Samen-fädenentwicklung. Int. J. Anat. xiv, pp. 33-41, 1 pl.
703. THEEL, HJ. Remarks on the activity of amoeboid cells in the Echinoderms. Festschr. Lilljeborg, 1896, pp. 49-58, 1 pl., 3 figg.
704. THILENIUS, G. Accessorische und echte Skeletstücke. Anat. Anz. xiii, pp. 483-490.
705. ——. Der Farbenwechsel von *Varanus griseus*, *Uromastix acanthinurus*, und *Agame inermis*. Morphol. Arbeit. vii, pp. 515-545, 2 pls.

706. THILO, O. Die Umbildungen an den Gliedmassen der Fische. Biol. Centralbl. xvii, pp. 20-29.
Remarks on effects of function in developing or modifying specific characters.
707. THOMAS, FR. Mimicry bei Eichenblatt-Gallen. SB. Ges. naturf. Berlin, 1897, pp. 45-47.
708. THOMPSON, H. Measurement of Crabs. (Letter) Nature, lv, p. 224.
709. TISSIÉ, PH. L'hérédité des tendances et la fatigue avant la naissance. Rev. Scient. viii, pp. 7-14.
710. TORNIER, G. Ueber die Entstehungsursachen der Poly- und Syndactylie der Säugethiere. SB. Ges. naturf. Berlin, 1897, pp. 64-68.
711. ——. Schwanzregeneration und Doppelschwänze bei Eidechsen. *T. c.* pp. 59-64.
712. ——. Ueber Regeneration und Hyperdactylie. Verh. Berlin Physiol. Ges. 1897, in Arch. Physiol. 1897, pp. 394-397.
713. ——. Ueber experimentell erzeugte dreischwänzige Eidechsen und Doppelgliedmassen an Molchen. Zool. Anz. xx, pp. 356-361, 6 figg.
714. ——. Ueber Operationsmethoden, welche sicher Hyperdactylie erzeugen, mit Bemerkungen über Hyperdactylie und Hyperpedie. *T. c.* pp. 362-365, 3 figg.
715. TRAMBUSTI, A. D'un caractère différentiel entre leucoblastes et érythroblastes—Observations cytologiques. Bull. Ac. Belgique, xxxiii, pp. 333-341, 1 pl.
716. TRIEPEL, H. Zu den Zellbrücken in der glatten Musculatur. Anat. Anz. xiii, pp. 501-503.
717. TRIMEN, R. Mimicry in insects. [Presidential Address.] Tr. ent. Soc. London, 1897, pp. lxxiv-xcvii.
TRONCET, L. J. [See CLÉMENT & TRONCET (118).]
718. URECH, FR. Experimentelle Ergebnisse der Schnürung von noch weichen Puppen der *Vanessa urticae* quer über die Flügelchen. Zool. Anz. xx, pp. 487-501.
719. ——. L'action du froid et de la chaleur sur les cocons de *Vanessa*. Arch. Phys. Nat. iv, pp. 486 & 487.
720. *VALENZA, GIAMBATTISTA. I cambiamenti microscopici delle cellule nervose nella loro attività funzionale e sotto l'azione di agenti stimolanti distruttori. Atti Acc. Napoli, viii, 56 pp., 3 pls.
VANDERVELDE, E. [See DEMOOR, MASSART & VANDERVELDE (158).]
VAN BAMBEKE. [See BAMBEKE (26).]
VAN BENEDEN. [See BENEDEN (46).]
VAN KEMPEN. [See KEMPEN (387).]
VAN DER STRICHT. [See STRICHT (688).]
721. VELEY, L. J. Oscar Hertwig on mechanics and biology. Nat. Sci. x, pp. 411-414.
VERDUN, P. [See SOULIÉ & VERDUN (674).]
722. VERHAEGEN, A. Nouvelles recherches sur les sécrétions gastriques. Cellule, xiii, pp. 393-411.
723. VERHOEFF, C. Ueber die Verfärbung der Coleopteren-Nymphen und Imagines. Verh. Ges. Wien, xlvii, pp. 679-688.
Cited *re* Pigmentation.

724. [VERHOEFF, C.] Die Verbreitung des schwarzen Pigments bei den Tracheaten. *Entom. Nachr.* xxiii, pp. 230-236.
725. VERNON, H. M. The relation of the respiratory exchange of cold-blooded animals to temperature. Part II. *J. Physiol.* xxi, pp. 443-496, 14 figg.
726. ——. Reproductive divergence: An additional factor in evolution. *Nat. Sci.* xi, pp. 181-189.
727. ——. Reproductive divergence: A rejoinder. *T. c.* pp. 404-407.
728. VERRILL, A. E. Nocturnal protective coloration of Mammals, Birds, Fishes, Insects, etc., as developed by natural selection. *Am. Journ. Sci.* iii, pp. 132-134, *Amer. Natural.* xxxi, pp. 99-103, *Ann. Nat. Hist.* xix, pp. 354-356.
729. ——. Nocturnal and diurnal changes in the colours of certain fishes and of the squid (*Loligo*) with notes on their sleeping habits. *Amer. J. Sci.* iii, pp. 135 & 136, *Nature*, lv, p. 451.
730. VERWORN, M. *Allgemeine Physiologie. Ein Grundriss der Lehre vom Leben.* 2 Aufl. 8vo, Jena, 606 pp., 285 figg.
731. ——. On the relation between the form and the metabolism of the cell. *Sci. progress*, i (n.s.), pp. 370-378, 1 fig.
732. VINCENT, SWALE. On the morphology and physiology of the suprarenal capsules in fishes. *Anat. Anz.* xiii, pp. 39-48.
733. ——. The comparative physiology of the suprarenal capsules. *P. R. Soc. London*, lxi, pp. 64-73.
734. ——. On the suprarenal capsules and the lymphoid tissue of Teleostean fishes. *Anat. Anz.* xiv, pp. 151 & 152.
735. ——. Further observations upon the comparative physiology of the suprarenal capsules. *P. R. Soc. London*, lxii, pp. 176-178.
736. —— & HARRISON, H. SPENCER. The hæmolymph glands of some vertebrates. *J. Anat. Phys. norm. path.* xxxi, pp. 176-198, 1 pl.
737. VIRCHOW, HS. Dottersyncytium, Keimhautrand und Beziehungen zur Konkrescenzlehre. *Anat. Ergebn.* vi, pp. 594-651.
738. VIRCHOW, R. Die Continuität des Lebens als Grundlage der modernen biologischen Anschauung. *Arch. path. Anat.* (Virchow), cl, pp. 4-15.
739. VIRÉ, A. Remarques sur les organes des sens du *Sphæromides Raymondi*, n. sp., du *Stenasellus Virei*, n. sp., et de quelques Asellides. *C.R. Ac. Sci.* cxxv, pp. 131 & 132. [See also] DOLLFUS, A. Sur deux types nouveaux de Crustacés isopodes appartenant à la faune souterraine des Cévennes. *C.R. Ac. Sci.* cxxv, pp. 130 & 131.
740. ——. Le laboratoire des catacombes. *Bull. Mus. Paris*, 1897, pp. 135-142.
741. ——. La faune obscuricole des conduits d'eau de Seine de la ville de Paris et le projet de dérivation des sources du Lunain. *Bull. Mus. Paris*, 1897, pp. 237-242.
742. ——. Organes des sens des Crustacés obscuricoles des catacombes de Paris et des cavernes du plateau central. *T. c.* pp. 62-64.
743. VITZOU, A. N. La néoformation des cellules nerveuses dans le cerveau du singe consécutive à l'ablation complète des lobes occipitaux. *Arch. Physiol. norm. path.* ix, pp. 29-43, 1 pl.
744. WAGNER, FR. VON. Zwei Worte zur Kenntnis der Regeneration des Vorderdarmes bei *Lumbriculus*. *Zool. Anz.* xx, pp. 69 & 70, 1 fig.
745. *——. *Tierkunde.* 8vo, Leipzig, 199 pp., 78 figg.

746. WAITE, F. C. Variations in the brachial and lumbro-sacral plexi of *Necturus maculosus* Raf. Bull. Mus. Harvard, xxxi, pp. 71-92, 2 pls.
747. WALLACE, A. R. The problem of instinct. Nat. Sci. x, pp. 161-168.
748. WALTHER, J. Ueber die Lebensweise fossiler Meeresthiere. Zeitschr. geol. Ges. xlix, pp. 209-273.
749. WARD, H. B. Development of methods in microscopical technique. Tr. Amer. Micr. Soc. 1897, pp. 175-178.
750. WARD, R. H. Ovum in testis of a Lamprey. Amer. Micr. J. xviii, pp. 213-217.
751. WASMANN, E. Zur Entwicklung der Instincte. Verh. Ges. Wien, xlvi, pp. 168-183.
752. ——. Instinct und Intelligenz im Thierreich. Ein kritischer Beitrag zur modernen Thierpsychologie. 8vo, Freiburg i. B. viii & 94 pp. (1896).
Cf. anonymous article:—Instinct in the animal and vegetable kingdom. Quart. Rev. No. 381, pp. 173-187.
753. ——. Vergleichende Studien über das Seelenleben der Ameisen und der höhern Thiere. 8vo, Freiburg i. B. viii & 122 pp.
754. WATANABE, H. The phosphorescence of *Cypridina hilgendorffi*, Müller. Annot. Zool. Japon. i, pp. 69 & 70.
755. WATTENWYL, CARL BRUNNER VON. Betrachtungen über die Farbenpracht der Insekten. Leipzig, Folio, 16 pp., 9 col. pls.
Translation by E. J. BLES, under the Title "Observations on the Coloration of Insects," 16 pp. text.
756. WEBB, W. M. Prichard and acquired characters. [Letter] Nature, lv, p. 342.
757. WEBER, M. Beiträge zur Kenntniss der Fauna von Süd-Africa. Ergebnisse einer Reise von Prof. Max Weber im Jahre 1894. I. Zur Kenntniss der Süßwasser-Fauna von Süd-Afrika. Zool. Jahrb. Syst. x, pp. 135-200, 1 pl.
758. WEBSTER, J. C. The biological basis of menstruation. Reprint from the Montreal Medical Journal, April, 1897, 19 pp.
General theory of sex.
WELBY, F. A. [See HERING, E. (341).]
759. WELCH, W. H. Biology and medicine. Amer. Natural. xxxi, pp. 755-766.
760. ——. Adaptation in pathological processes. Science, v, pp. 813-832.
761. WELDON, W. F. R. Karl Pearson on evolution. Nat. Sci. xi, pp. 50-54.
762. WELSH, D. A. Concerning the parathyroid glands: a critical, anatomical, and experimental study. P. Scot. Micr. Soc. ii (1896 & 1897), pp. 128-143.
763. WERNER, F. Ueber die Schuppenbekleidung des regenerirten Schwanzes bei Eidechsen. SB. Ak. Wien, cv (1896), pp. 123-146, 2 pls.
764. WERNER, J. Polydactylie beim Schweine. SB. Ges. naturf. Berlin, 1897, pp. 47 & 48.
WESTERMARK, F. [See JOHANSSON & WESTERMARK (377).]
765. WHEELER, W. M. The maturation, fecundation, and early cleavage of *Myzostoma glabrum*, Leuckart. Arch. Biol. xv, pp. 1-77, 3 pls.

766. WHIPPLE, G. C. Biological studies in Massachusetts. *Amer. Natural.* xxxi, pp. 503-508, 2 pls., 576-581, 1016-1026.
767. WHITMAN, C. O. The centrosome problem and an experimental test. *Science*, v, pp. 235 & 236.
768. WIEDERSHEIM, R. & PARKER, W. N. Elements of the comparative anatomy of vertebrates, adapted from the German of Dr Robert Wiedersheim. Second edition, founded on the third German edition. 8vo, London, xvi & 488 pp., 333 figg.
769. WIESNER, J. Note sur la théorie des plasomes. *Annee biol.* i, pp. 676-678.
Réponse à la note précédente by Yves Delage, *T. c.* pp. 678-680.
770. WILCOX, E. V. Chromatic tetrads. *Anat. Anz.* xiv, pp. 194-198.
771. WILDER, H. H. On the disposition of the epidermic folds upon the palms and soles of *Primates*. *Anat. Anz.* xiii, pp. 250-256, 7 figg.
Cf. HEPBURN, D. Note on the above paper, *t. c.* pp. 435-437.
772. WILLEY, A. Zoological observations in the South Pacific. *Quart. J. Micr. Sci.* xxxix, pp. 219-231, 1 pl.
Variation.
773. WILLIAMS, H. S. On the theory of organic variation. *Science*, vi, pp. 73-85.
774. WILSON, C. W. Experiments on the early development of the amphibian embryo under the influence of Ringer and salt solutions. *Arch. Entwicklmech.* v, pp. 615-648, 2 pls.
775. WIRÉN, A. Ueber die Selbstverstümmelung bei *Carcinus maenas*. *Festschr. Lilljeborg*, 1896, pp. 303-316.
776. WOLFF, G. Zur Histologie der Hypophyse des normalen und paralytischen Gehirns. *Verh. Ges. Wurzburg*, xxxi, pp. 223-235.
777. WOODWARD, A. SMITH. Edward Drinker Cope. *Nat. Sci.* x, pp. 377-381, with portrait.
778. WUNDT, W. Vorlesungen über die Menschen- und Thierseele. 3 umgearb. Aufl. 8vo, Hamburg and Leipzig, xii & 519 pp.
779. YASUDA, A. On the accommodation of some Infusoria to the solutions of certain substances in various concentrations. *Annot. Zool. Japon.* i, pp. 23-29.
780. YUNG, E. Les diverses directions des recherches zoologiques. *Rev. Scient.* viii, pp. 673-678.
781. ZACHARIAS, H. C. E. Die Phylognese der Kopfschilder bei den Bqiden. *Zool. Jahrb. Syst.* x, pp. 56-90, 4 pls., 3 figg.
Variability, &c.
782. *ZACHARIAS, O. Neue Beiträge zur Kenntniss des Süßwasserplanktons. *Forschber. Biol. Stat. Plön*, v, pp. 1-9, 1 pl.
783. ZANDER, E. Vergleiche und Untersuchungen zum Verständnisse der Jodreaktion des Chitins. *Arch. ges. Physiol.* lxvi, pp. 545-573.
784. *ZOJA, R. Stato attuale degli studi sulla fecondazione. *Dissertazione di libera docenza.* *Boll. Scient.* xviii, pp. 90-128 and xix, pp. 4-30, 37-56, 65-74, 106-124.

II.—SUBJECT-INDEX.

1. TEXT-BOOKS AND GENERAL.

Continuation of dictionary of zoology, etc.; FRENZEL and others (241).—BRONN'S Thierreich, continuation of (89).

Text-books:—A text-book of zoology; PARKER & HASWELL (552).—Two parts of Blanchard's treatise, by PELSENER & JOUBIN; BLANCHARD (57).—Sixth edition of Lehrbuch; CLAUS (116).—Text-book of zoology. General portion; FLEISCHMANN (227).—Fourth edition of Lehrbuch; R. HERTWIG (351).—Comparative zoology; KINGSLEY (392).—MAISON-NEUVE (470).—Third enlarged edition of "Lessons in elementary biology"; PARKER (551).—Continuation of treatise; PERRIER (560).—The Vertebrate skeleton; REYNOLDS (608).—Fourth edition of Taschenbuch; SELENKA (662).—Second edition of comparative anatomy, much altered; WIEDERSHEIM & PARKER (768).—Small text-book; HOFFER (359).—Introduction to zoology; VON WAGNER (745).—Atlas of histology; BRASS (83).—Précis of histology; DUVAL (172).—Human embryology, English edition; MINOT (507).—Embryology of man and mammals; SCHULZE (658).—Forest zoology; ECKSTEIN (174).—Forest excursions; KELLER (385).—Horticultural zoology; LARBALÉTRIER, A. (427).—Useful and injurious Vertebrates of France; CLÉMENT & TRONCET (118).—Biological chemistry; ENGEL & MOITESSIER (187).—Biological chemistry, new edition; GAUTIER (264).—Biological spectroscopy; HÉNOCQUE (334).—Parasites of human skin; DUBREUILH & BEILLE (168).

Popular:—New edition of "Life at the Zoo"; CORNISH (133).—Life in ponds and streams; FURNEAUX (246).—A popular Thierreich; HECK and others (326).—Popular introduction to bionomics; FICKERT & KOHLMAYER (223).—With nature and a camera, chiefly birds; KEARTON (382).—Concise knowledge Natural History; LYDEKKER and others (463).—German marine fauna; MARSHALL (477).—Popular season-lore; MARSHALL (475).—Memories of the months; MAXWELL (483).—Through a pocket lens; SCHERREN (649).—Chapters on the Natural history of the United States; SHUFELDT (666).

General Essays:—Scope of zoology; VAN BAMBEKE (28).—On the value of experiment in biology; DRIESCH (164).—Discourse as President of the Société nationale d'Agriculture; LACAZE-DUTHIERS (171).—The present point of view in parasitology; GALLI-VALERIO (250).—Position of morphology in zoological science; MACBRIDE (464).—Present position of bio-chemistry; MATHEWS (480).—Study of zoology; MIALL (500).—Biology and medicine; WELCH (759).—The various directions of zoological investigation; YUNG (780). Collected essays; ROMANES (618).—Reprints of essays; JAEGER (371).

Science and ethics; BERTHELOT (52).—Natural Impulses; BERNHARDT (50).—Evolution and the age of the earth; GOODCHILD (287).—Fossils and fossilisation; GRATACAP (293).—Number of living animal species, a computation; KENYON (388).—Spontaneous generation; KRZYMOWSKI (418).—The primeval ocean; the conditions of the beginnings of life; MORRIS (524).—On the sea as the primitive organic medium; QUINTON (587).—On the simplest forms of organic individuality and on the life differential; PFEFFER (560).—The doctrine of the continuity of life; VIRCHOW (738).—Mode of life of extinct marine animals; WALTHER (748).

Questions of nomenclature; GILL (279).—Linnean type-specimens; LÖNNBERG (451).—Species or subspecies; COCKERELL (122); LYDEKKER (461).

Methods:—Sciagraphs of British Batrachians and Reptiles; GREEN & GARDINER (295).—Staining of tissues in living animals; LOISEL (453).—Marine zoological laboratories; SAND (637).—Development of methods of technique; WARD (749).

Historical:—History of scientific thought in the 19th century, in part biological; MERZ (492).—Outlines of the history of the natural sciences; JAEGER (372).—Zoology at the close of the 19th century; CAMERANO (101).—Retrospect of recent progress in physiology; FOSTER (235).—Historical notes on development of physiology; LOEB (448).—Retrospect of the biology of the last 80 years, a lecture; REICHENBACH (601).—Advance of biology in 1895; DAVENPORT (151).—Sketch of history of zoology in Japan; MITSUKURI (511).—History of Smithsonian Institution, 1846–1896; GOODE (288).—From Buffon to Darwin; STEBBING (677).—Spencer and Darwin; ALLEN (4).—Louis Agassiz; JAMES (373).—Audubon and his Journals; M. R. AUDUBON (12).—Von Baer's philosophy; STÖLZLE (686).—P. J. van Beneden; KEMNA (386).—Edward Drinker Cope; BATHER (38), FRAZER (238), GILL (280), KINGSLEY (390), OSBORN (544), WOODWARD (777).—Life of Cuvier, reprint; VON BAER (16).—G. B. Goode as a naturalist; OSBORN (545).—Harvey; POWER (579A).—Harvey as an embryologist; BROOKS (90).—Helmholtz; E. DU BOIS-REYMOND (63).—John Hunter; PAGET (548).—Fritz Müller; HAECKEL (306), BLANDFORD (61).—Pasteur; DUCLAUX (169), RICHEL (612).—J. C. Pritchard's anticipation of modern views on evolution; POULTON (576).—Emil du Bois-Reymond; ROSENTHAL (622).—Steenstrup, his life and work; LÜTKEN (458).—S. Trinchese; ISSEL (369).—The animal-psychology of Plutarch; DYROFF (173).—The animal in Schopenhauer's philosophy; BAMBERGER (29).

2. DISTRIBUTION.

Translation of volume on geographical distribution of mammals; LYDEKER (462).—Distribution of marine mammals; SCLATER (659).—Deep sea fauna; GÜNTHER (299).—Natural history of the sea; MURRAY, G. (530).—Distribution of marine organisms; MURRAY, J. (531).—Criticism of Murray; ORTMANN (542).—On the origin of the European fauna (Irish in particular); SCHARFF (644).—Extinct polar fauna; BELOW (44).—Antarctic regions; HEILPRIN (332).—A note on arctic and antarctic fauna; PFEFFER (561).—Distribution of the fresh-water fauna; HICKSON (357).—Freshwater fauna, guide to study of; LAMPERT (422).—Studies in geographical distribution, (1) Palearctic Molluscs; KOBELT (399).—On the general zoological results of the Tanganyika expedition; MOORE (518, 519).—Contributions to the study of the distribution of terrestrial invertebrates; STOLL (687).—Deep sea exploration; appliances and methods of the steamer Albatross; TANNER (699).

Plankton:—

Plankton-methods; FRENZEL (239, 240), HENSEN (335).—And apparatus; KOFOID (404, 405).—Relations between Arctic and Antarctic Plankton; CHUN (115).—Atlantic Plankton; HERDMAN (340).—Microscopic marine organisms in the service of hydrography; CLEVE (119).—Plankton and the sea-gases; KNUDSEN (398).—Surface distribution of the Plankton; PITARD (569).—Plankton of Baffin's Bay and Davis' Strait; AURIVILLIUS (15).—Plankton of fresh water basins; KLUNZINGER (396), ZACHARIAS (782).

Lacustrine:—

Of lake Geneva; FOREL (234).—Vertical distribution of Limnetic *Crustacea* in lake Memdota; BIRGE (56).—Freshwater biological stations; FRITSCH (243), SCOURFIELD (243).—Fauna of high alpine lakes; BLANCHARD & RICHARD (58).—Lofty Hungarian lakes; VON DADAY (146).—Alpine lakes of Tessin; FUHRMANN (245).—Inland waters in Scotland; SCOTT (660), SCOTT & DUTHIE (661).

Some new additions to list of animals in Mammoth Cave; CALL (100).—Fauna of Normandy; GADEAU DE KERVILLE (247).—Distribution and habits of Puget Sound Invertebrates; HARRINGTON & GRIFFIN (318).—Relict fauna of Baikal lake; HOERNES (358).—Marine fauna of Patagonia; IHERING (365).—Animals of Asia Minor; KANNENBERG (380).—The Naturalist in Australia; SAVILLE-KENT (640).—Zoological exploration of White Sea; KNIPOWITSCH (397).—Distribution of land and freshwater vertebrates in Victoria; LUCAS (457).—Faunistic and piscicultural observations at Marseilles; MARION (474).—Fauna of East Africa; MÖBIUS and others (512).—Freshwater fauna of South Africa; WEBER (757).—Faunistic studies in Massachusetts; WHIPPLE (766).—Fauna of catacombs, etc.; VIRÉ (739–742).

3. MORPHOLOGICAL.

a. *Taxonomy and Anatomy.*

Position of morphology in zoological science; MACBRIDE (464).—The conception of organs, etc.; EMERY (183).—Symmetry of organisms; LATASTE (428, 429).

Origin of Vertebrata; GASKELL (261).—Ancestry of vertebrates; MINOT (508, 509).—On the Diplochorda; MASTERMAN (478).—Relation of Arthropod head to Annelid prostomium; GOODRICH (289).

Brain of vertebrates; BURCKARDT (98).—Evolution of cerebral tracts in the animal kingdom; EDINGER (175).

Hair and feathers; KINGSLEY (391).

Goette's account of the development of the vertebral column; HAY (322).—Evolution of vertebral column in Amphibia and Amniota; GADOW (248).—Morphological import of the hypochorda; KLAATSCH (394).—Morphological nature of the ribs; GÖPPERT (285).—Morphology of sternum and clavicles; SABATIER (634).—Morphological significance of caudal chevron bones (=interspinous bones); SABATIER (635).—Accessory skeletal structures; EMERY (185).—So-called accessory skeletal parts; THILENIUS (704).—Homology of pectoral and pelvic appendicular skeleton; STIEDA (681).—Relations of crossopterygium to other forms of vertebrate appendages; EMERY (186).—Appendages of vertebrates; MOLLIER (514).—Comparative anatomy of limbs of vertebrates; popular; BRAUN (85).

Morphology of urinogenital system of vertebrates; SEMON (663, 664).

b. *Histology.*

Précis of histology; DUVAL (172).—Studies in the elements of the anatomy of the lower Vertebrates; OSBORN, H. L. (546).

Epithelial Tissue:—Closing ridges in epithelial tissue; COHN (128).—Blood vessels in epithelium; MAURER (482).—Ciliated epithelium, especially in amphibian larvæ; MAYER (487).—Epithelium and reticular tissue; RETTERER (603).

Nervous Tissue:—Contemporary theories as to the minute structure of the central nervous system; SOURY (675).—Structure of nervous protoplasm; RAMÓN Y CAJAL (592).—Fine structure of nerve-cells; VAN GEHUCHTEN (269), MARINESCO (473).—The conducting element in the nervous system and its topographical relations to the cells; APATHY (10).—The conducting portion of nervous tissue; LEYDIG (442).—Minute structure of cerebral cortex and the function of the nerve-cell processes; SCHÄFFER (642).—Intra-cerebral nerve-endings; BERKELEY (47).—Influence of fatigue on structure of nerve-cells; PUGNAT (585).—Changes in nerve-cells as the results of function; VALENZA (720).—Pathological changes of nuclei and nucleoli of cortical nerve-cells; BERKELEY (47).—Structure of the

spinal cord in grass snake; VAN GEHUCHTEN (268).—On the so-called dorsal cells of the spinal cord in lower Vertebrates; VAN GEHUCHTEN (270).—Minute structure of hypophysis in normal and paralytic brain; WOLFF (776).—Structure and function of nerve-fibres; AUERBACH (13).—Minute structure of ciliary nerve; GUTMANN (303).—Comparative histology of optic nerves of Vertebrates; STUDNIČKA (689).

Muscular Tissue:—Structure and contraction of striped muscular fibre; RUTHERFORD (630).—Structure of muscle and theory of its contraction; McDOUGALL (466).—Minute structure of muscle; GRUVEL (298).—Histology and histogenesis of heart muscle cell; MACCALLUM (465).—Study of smooth muscle; SCHULTZ, P. (653–655).—Intercellular bridges in smooth muscle cells, longitudinal musculature of intestine in ox; TRIEPEL (716).

Skeletal tissue:—Hard tissues of Vertebrates; RÖSE (615).—Transition forms in cartilaginous tissue; CHATIN (112).—Periosteal and endochondral ossification; KAPSAMMER (381).—On the capability of the periosteum to form cartilage; SCHAFFER (641).—Histology and histogenesis of cartilage in Cyclostomata; STUDNIČKA (690).—Minute structure of notochord in various vertebrate types; STUDNIČKA (691).—Histogenesis of elastic tissue; GARDNER (256), LOISEL (452).

Vascular:—Structure and development of red corpuscles in Vertebrates; GIGLIO-TOS (274–277).—Rôle of leucocytes in corneal wounds; RANVIER (594).—Plasmocytes; EISEN (180).—Plasmocytes of Eisen; GIGLIO-TOS (278).—Differential characteristics of leucoblasts and erythroblasts; TRAMBUSTI (715).—Clasmatosis in Lamellibranchs; CHATIN (111).

Comparative histology of œsophagus and intestine; OPPEL (541).—Comparative histology of the digestive tract; CLAYPOLE (117).—The structure of the food-canal; KULTSCHITSKY (420).—Structure of the liver-cell; BROWICZ (91).—Minute structure of the liver in the lower Vertebrates; HOLM (360).—Epithelial origin of leucocytes and of reticular tissue; RETTERER (604 & 605).

4. PHYSIOLOGICAL.

a. *General.*

Text-book of general physiology, 2nd edition; VERWORN (730).—Reprint of the late F. Miescher's researches; MIESCHER (505).—Outlines of physiological embryology; HAACKE (304).

Physiological studies on Oligochæta; CUÉNOT (138).

Functioning of tissues; LE DANTEC (431).—Criticism of the preceding; the mechanism of functional adaptation; CUÉNOT (140).

Rôle of water in growth; DAVENPORT (150).

The power of resistance in living tissues; GRAWITZ (294).

Import of oxygen in relation to vital movement; KÜHNE (419).

Oligodynamic phenomena in cells; ISRAEL & KLINGMANN (368).

Growing old; LE DANTEC (432).

Physiological correlation; GLEY (280A). Temperature of animals; SUTHERLAND (696).

b. *Particular Functions.*

Respiratory proteids; GRIFFITHS (296).—Oxydases in the animal series; PORTIER (575).

Chitin; ZANDER (783).

New researches on gastric secretions; VERHAEGEN (722).

Secretion and absorption of gas in the swim-bladder and lungs; HALDANE (312).

Osmotic pressure in blood and secretions of marine animals; BOTTAZZI (72 & 73).

Function of white blood corpuscles; FRIEDENTHAL (242).

On a functional adaptation of phagocytosis, in development of embryos of *Unionidæ*; DE BRUYNE (154).—Phagocytic organs in marine Annelids; CANTACUZENE (102).—Comparison of phagocytic action of leukocytes in Amphibians and Mammals; BERRY (51).

Functions of the thyroid gland; DE CYON (145).—Parathyroid glands; WELSH (762).—Blood and lymphoid organs of Invertebrates; CUÉNOT (141).—Hæmolymph glands of some Vertebrates; VINCENT & HARRISON (736).—Comparative physiology of the suprarenal capsules; SWALE VINCENT (732-735).—Supra-renals in frog and mammal; LANGLOIS (423 & 424).—Function of supra-renal capsules; GOMEZ OCAÑA (286).

Excretory concretions in Vertebrates and Invertebrates; SCHOPPE (652).

Physiological importance of air-spaces in flying animals; VON LENDENFELD (438).

Locomotion of animals; LE HELLO (437).—Movement in a circle, primitive among Vertebrates; GULDBERG (300 & 301).

Peculiar adaptations of function; reflex bleeding; CUÉNOT (139).

Survival of desiccated encysted Infusorians; NUSSBAUM (540).

Biological action of X-rays; SABRAZÈS & RIVIÈRE (636).

Bionomics of parasitism; antagonism between parasites; limits to the number in an individual host, etc.; HAUSMANN (321).

Acquired immunity from insect stings; MORSE (525), MACLOSKE (469).—Poisonous animals and their poisons; PHISALIX (564).—Poison of wasps antidotal to that of snakes; PHISALIX (565).—Cholesterin and biliary salts as vaccines against the venom of vipers; PHISALIX (566).—Antivenenes; FRASER (237).

Physiological effects of spermine; PÆHL (572).

Function-change in moulting setæ of insects; ESCHERICH (198).

c. *Pigmentation and Colour.*

Mechanism of pigmentation; CARNOT (103).—Pigmentation in *Mytilus*; FAUSSEK (205).—Notes on pigments; FLORENTIN (231).—Green pigment of *Thalassema Lankesteri* n. sp.; HERDMAN and others (339).—Chætopterin; RAY LANKESTER (425).—Protein crystalloids in the nuclei of wandering cells of Echinoids; probably become pigment granules; LIST (445).—Pigment formation in salamander larvæ; LUBARSCH (456).—Leaf-pigment and blood-pigment, their biological relations; NENCKI (535).—Pigments of Decapod Crustacea; NEWBIGIN (536).—Pigment in skin of vertebrates, summary as to; RABL (590).—Melanotic pigment in skin; ROSENSTADT (621).—The pigment and its origin in some *Tardigrada*; RYWOSCH (631).—Distribution of black pigment in *Tracheata*; VERHOEFF (724).

Historico-critical review of the investigations of Eimer and Werner on markings; STEUER (679).—Colouration of insects; VON WATTENWYL (755).—Experiments on colouration by constricting portions of the wings; URECH (718).—Colours and colour-patterns in *Lepidoptera*; MAYER (485).

Colour change in lizards; THILENIUS (705).—Development of colour in nymphs and imagines of *Coleoptera*; VERHOEFF (723).

Phosphorescence; DUBOIS (167).—Phosphorescence in *Cypridina hilgendorffi* and phosphorescence in general; WATANABE (754).

d. *Nervous and Sensory: Comparative Psychology.*

Senses:—

The light-sensations of eyeless animals; BERNARD (49).—Sensitiveness to light in lower animals:—(1) see 1896; (2) *Plathelminthes*; (3) *Hirudinea*; HESSE (355 & 356).—Photomechanical changes in the retinal pigment cells of *Palæmonetes*; PARKER, G. H. (550).—Note on light-sense of blind

animals; NAGEL (532).—Comparative study of the area of acute vision in Vertebrates; SLONAKER (667).—Function of lateral sense organs; STAHR (676).

Regulation of movements in animals; BICKEL (55).

Sense of orientation; BONNIER (67).

Theory of instinct of orientation; REYNAUD (607).

Spatial sense; BREUER (86).

Function of semicircular canals; KÆNIG (403).

Correlation between imperfect albinism and deafness; RAWITZ (595).

Nervous System:—

Cerebral physiology of Annelids; MAXWELL (484); of Crabs; BETHE (53 & 54).—Functions of the brain, brief summary; RICHET (611).

Instinct:—

Origin of instincts; WASMANN (751).—Instinct and intelligence; WASMANN (752).—The problem of instinct; WALLACE (747).—Instinct and reason; MORTILLET (526).

Relation of intelligence and speech; STEFFAN (678).

Lectures on comparative psychology, third ed.; WUNDT (778).—Comparative psychology; SCHULTZE, FR. (656).—Comparative psychology; ants and higher animals compared; WASMANN (753).—Modifications of consciousness explained in terms of relations of neurons; LE DANTEC (434).

Aperçu of comparative psychology; FOREL (233).

Biological determinism; LE DANTEC (434).

Instinct and habits of insects; FABRE (202).

Memory of fishes; a chapter in the evolution of the brain; EDINGER (176), FRITSCH (244).—Psychology of infanticide in animals; FÉRÉ (216).

Myrmecophily; JANET (374).

Social relations among animals; BRANDT (82).

Migrations of animals; MARSHALL (476).

Reactions and painful sensations in the lower animals; NORMAN (538).

5. PROTOPLASM AND THE CELL.

a. *Protoplasm.*

Effect of chemical and physical agents upon protoplasm; DAVENPORT (149).—The living substance as such and as organism; ANDREWS (8).—Theory of the functions in living matter, translation of 1888 paper; HERING (341).—Protoplasmic structure, summary; VON ERLANGER (193 & 194).

Structure of Cytoplasm, reticular; BOLLES LEE (65).—The granula-theory of the structure of cytoplasm; MÜNDEM (528).

Theory of plasomes; WIESNER (769).

Ultimate vital elements and the germ-plasm; STÖHR (685).

Cytoblasts, as the elemental components of cells; SCHLATER (651).

Staining during life of *Protozoa*; PROWAZEK (583).

Staining during life of nucleus and protoplasm; PRZESMYCKI (584).

Polar stimulation of living matter; ROUX (628).

Protoplasmic movement; SCHENCK (646).

b. *Cell, Structure and Function.*

Summary on morphology of the cell; FLEMMING (230).—Sachs' energids in the light of animal histology; VON KÖLLIKER (401).—The individuality of the cell; GRAF (291).—Structure of cell-substance; CARNOY & LEBRUN (104 & 105).

Intercellular bridges; BARFURTH (35).—The question of the real existence of intercellular bridges in smooth muscle; GARNIER (257).—Intercellular bridges in notochord tissue; STUDNIČKA, F. K. (691).

Discussion of the cell-boundaries, envelopes, membranes, walls, etc., and of the terms which should be applied to these; VAN BAMBEKE (26).

Mode of formation of cell-membranes; QUERTON (586).—Hammar's ectoplasmic layer; ANDREWS (7).—Structure and origin of the so-called cell-cuticle; STUDNIČKA (693).

Minute structure of liver-cell; SCHLATER (651).

Double-cells; DE BRUYNE (156).

Cell-physiology:—

German translation of work on the chemistry of the living cell; GAUTIER (263).—Relation of nuclei and cytoplasm; CONKLIN (129).—Relations of cell and nucleus; PRENANT (580).—"Vital induction" or reciprocal action between cells; PRENANT (582).—Reactions of cells to external stimuli; DAVENPORT (149).—Spinning activities of protoplasm in eggs; ANDREWS (9).—Activity of amoeboid cells in Echinoderms; THÉEL (703).—Import of active soluble cell-products in metabolism; BUCHNER (93).—Development of Protein crystalloids in nuclei of wandering cells of Echinoids; LIST (445).—The nucleins and paranucleins of the animal cell; MILROY (506).—The death of the cell; ISRAEL (367).—Vitality of isolated cells; BUSSE (99).

Formation of plasmodia in *Echinus*; THÉEL (703).

c. Nucleus, Nucleolus, Centrosome.

Nuclear structure, summary; VON ERLANGER (193).—Structure of caryoplasm; CARNOY & LEBRUN (104).—Reticular structure of caryoplasm; BOLLES LEE (65).

Inanition of the nucleus; LOUKIANOW (454).

Number of chromosomes in man; FLEMMING (229).

Sickle-shaped nuclei in resting epithelial cells; BALLOWITZ (24).—

Structure of nuclei in spinning glands of caterpillars; KORSCHOLT (412), MEVES (496).—Intranuclear crystalloids in sympathetic nerve-cells of Mammals; PRENANT (581).

Influence of bichromates on nuclear substance; BURCHARDT (97).—Does the staining of the nucleus depend on a chemical process? MAYER (486).—Nuclear elimination in the life of unicellular organisms, cf. ova; CUÉNOT (137).

Structure, origin, and changes of nucleoli; CARNOY & LEBRUN (104 & 105).—Nature of nucleoli, MICHEL (501).

Centrosomes:—

The centrosome question; HEIDENHAIN (327).—Centrosomes; GODLEWSKI (282).—The alleged universal occurrence of Centralkörper by no means proved; FARMER (204).—The centrosome problem and an experimental test; WHITMAN (767).—Origin of the cleavage centrosomes; FOOT (232).—Origin of egg centrosomes; MEAD (488).—Origin, rôle, and structure of the central corpuscle; VON ERLANGER (194–196).—Microcentra in multinucleate giant cells; HEIDENHAIN (327).—Microcentra in embryonic cells of bird; HEIDENHAIN & COHN (329).—Central corpuscles in male sex-cells of butterflies; MEVES (495).—Centrosomes in maturation of *Diastylis sandiegensis*; MACFARLAND (467).—"Siderophilous corpuscles" in spermatogenic cells of *Helix* have been misinterpreted as centrosomes; BOLLES LEE (65).—Centrosomes and Archoplasm of the nucleated erythrocytes surviving as free and independent elements of the blood in *Batrachoseps*; EISEN (180).—Giant 'spheres' in resting epithelial cells; BALLOWITZ (24).—Centrosome in non-fertilised mammalian ova; RON-

DINO (620).—Centrosome and sphere in cells of the ovarian stroma in mammals; CHILD (114).—Centrosome artifact in spinal ganglion of the dog; DAHLGREN (147).—So-called 'sphere' in male sex-cells; VON ERLANGER (192).—Centrosomes in fertilised egg of sea-urchins; KOSTANECKI (415).

d. *Cell-Division.*

Summary of facts and theories as to cell-division; MEVES (498).—Significance of karyokinetic figures; GALLARDO (249).—Polar radiations of dividing cells; GEBERG (266).—Import of polar rays in mitosis; KOSTANECKI (414).—Function of the rays of the astrosphere; RHUMBLER (609).—Karyokinesis in *Actinosphaerium*; R. HERTWIG (353).—The "intermediate body"; EISMOND (181).—Division of cells and nuclei in Cephalopod blastoderm; VON ERLANGER (190).

Mechanism of cell-division in mitosis; KOSTANECKI (416).—Heidenhain's tension-law; FICK (222).—Tension-law of the centred system; HEIDENHAIN (328).—Microchemistry of mitosis; HEINE (333).—Process of cell-constriction; MEVES (499).—Multiple bipolar mitosis in spermatogenesis of the snail; GODLEWSKI (282).—Abnormalities in karyokinesis; PEKAR (558).

6. OOGENESIS, SPERMATOGENESIS, MATURATION, FERTILISATION.

a. *Ovum.*

Structure of ova in Amphibians; CARNOY & LEBRUN (104).—Histology of ovary in certain marine fishes; CUNNINGHAM (143).—Egg-structure and heredity; LOEB (449).—Structure of ovum in *Diplopoda*; NÉMEC (534).

Growth of ovarian ovum in *Chaetognatha*; AIDA (2).—Spinning activities of protoplasm in eggs; ANDREWS (9).—Oogenesis in *Pholcus phalangioides*, Fuessl.; VAN BAMBEKE (27).—Formation of yolk in ova of certain marine fishes; CUNNINGHAM (143).—Oolysis in ova of *Urodelæ*; ROSSI (624).—History of the follicle and corpus luteum in the rabbit; SOBOTTA (673).—Oogenesis in *Bombyx mori*; V. LA VALETTE ST GEORGE (680).—In *Myzostoma*; WHEELER (765).—Follicle cells in *Salpa*; METCALF (493).—Development of eggs with two yolks; FÉRÉ (218).

b. *Spermatozoon.*

Summary of researches (1893–1897) on spermatogenesis in vertebrates and invertebrates; HERMANN (346).—Unity of structure in animal spermatozoa; BRANDES (77).—New theory of spermatogenesis; VON BARDELEBEN (33).—Alleged dimorphism of male elements in Mammals; BARDELEBEN (30).—Notes on von Bardeleben's new theory of spermatogenesis; TELLYESNICZKY (702).—Rôle of central corpuscle and sphere in development of the mammalian spermatozoon; BALLOWITZ (25).—Karyokinesis of the sperm-nucleus; DOFLEIN (162).

Spermatogenesis in mammals; BENDA (45); in *Helix pomatia*; BOLLES LEE (65), GODLEWSKI (282); LENHOSSÉK (441); in *Scyllium catulus* and *Salamandra maculosa*; HERMANN (345); in *Lepidoptera*; MEVES (495); in salamander; MEVES (494); in *Selachii*; SABATIER (633); in *Bombyx mori*; V. LA VALETTE ST GEORGE (680); in lizards; TELLYESNICZKY (701).

Reduction of chromatin in development of male sex-cells; VON ERLANGER (192).—Chromatin reduction in spermatogenesis of *Pentatoma*; MONTGOMERY (516).—Chromatic tetrads in spermatogenesis; WILCOX (770).

Axis filament in mammalian spermatozoa; BARDELEBEN (32).—Origin of axial filament in spermatozoa of man; MEVES (497).—Worm-like sper-

matozoa of *Paludina vivipara*; VON ERLANGER (191).—Spermatozoa of *Decapoda*; BRANDES (76).—Intermediate cells of testis; VON BARDELEBEN (31), VON LENHOSSEK (440).—Intermediate substance of the testis; STIEDA (683).—False endothelium of seminiferous tubules; REGAUD (596).

c. *Maturation.*

Historical note on polar bodies. Giard interpreted them as equivalent to ova in 1876; GIARD (272).—Theory that polar bodies are morphologically equivalent to ova stated by Giard 1876, and by Mark in 1881. Emphasis on the differences between polar body formation and typical mitosis; VAN BENEDEEN (46).

Reduction processes in plants and animals; HÆCKER (308).—Facts of chromosome-reduction versus postulates of Weismann; reduction not the result of nuclear division; Haecker's conclusions not universally true; MOORE (517).—Differentiation of germ-cells, a new mode; HÆCKER (310).

Maturation processes in dog; BONNET (66): In salamander and *Pleurodeles*; CARNOY & LEBRUN (104): In *Asplanchna*; ERLANGER & LAUTERBORN (197): In *Prosthecercæus*, KLINCKOWSTRÖM (395): In frog; MORGAN, T. H. (522): In degenerating ova of Mammals; RABL (591): In *Amphioxus*, especially the second directive spindle; SOBOTTA (669): In ovum of rabbit; SOBOTTA (673): In *Myzostoma*; WHEELER (765).

Behaviour of centrosomes in the formation of polar bodies in *Diaulula Sandiegensis*; MACFARLAND (467).

Chromatic tetrads; WILCOX (770).—Reduction of chromosomes in oogenesis of *Ascaris megalocephala bivalens*, SABASCHNIKOFF (632).—Nuclear elimination in unicellular animals, compared with similar processes in ova; CUÉNOT (137).—Some activities of polar bodies; ANDREWS (6).

Physiological import of maturation, the process weakens the vitality of the ovum so that it is unable to digest the spermatozoon, as an immature ovum does; IWANZOFF (370).

d. *Fertilisation.*

The present state of knowledge in regard to fertilisation; HÆCKER (311), ZOJA (784).

Molecular attraction a factor in fertilisation; HERRERA (347).

Fertilisation and insemination in dog; BONNET (66): Insemination, artificial; HEAPE (324): In *Ascaris megalocephala*; CARNOY & LEBRUN (105): In *Ascaris*; VON ERLANGER (188 & 189): In *Asplanchna*; ERLANGER & LAUTERBORN (197): In *Allolobophora fetidus*; FOOT (232): In *Prosthecercæus*; KLINCKOWSTRÖM (395): In *Pleurophyllia californica*; MACFARLAND (467): In frog; MORGAN, T. H. (522): In the lancelet; SOBOTTA (669): In *Thysanozoon Brocchi*; VAN DER STRICHT (688): In *Myzostoma*; WHEELER (765): In *Rhizopoda*; HERTWIG, R. (352).

Mechanical stimulus (gentle rubbing) seems to favour the parthenogenetic development of silkworm ova; PÉREZ (559).

Nutritive nature of fertilisation; IWANZOFF (370).

7. EMBRYOLOGICAL.

a. *General.*

Norm-plates for the study of the development of vertebrates; Part i, Fig; KEIBEL (383).—Human embryology, English edition of text-book; MINOT (507).—Outlines of embryology of man and mammals; SCHULTZE (658).

The doctrine of germinal layers; HEIDER (330).

Yolk-syncytium and concrescence-theory; VIRCHOW (737).

The recapitulation doctrine; CUNNINGHAM (144).—Recapitulation in Ontogeny; HYATT (364). Criticism of Beard's views; HOUSSAY (361).—Recapitulation in metamorphoses; HOUSSAY (361).—Limitations of Recapitulation; THILENIUS (704).

Kainogenesis and palingenesis; MEHNERT (490).

Remarks on mosaic theory of development; CHILD (114A).—Theory of development, mechanics and biology; HERTWIG (348).—Developmental mechanics, critical review; ALBRECHT (3).—Hertwig on mechanics and biology; VELEY (721).—Regulation of growth and differentiation in *Trubularia*; DRIESCH (165).—"Developmental mechanics"; HAACKE (304).—Cellular differentiation in development; HERLITZKA (344).—Formative forces operative in growth and development; MERKEL (491).—Internal secretions considered in relation to variation and development; MATHEWS (481).

Critical period in Marsupials, and general considerations in relation to it; BEARD (40).—Birth-period of *Trichosurus vulpecula* (marsupial) coincides with critical period; BEARD (42).—Critical period, full definition of; BEARD (42).—Critical period in the development of the horse; EWART (199).

Effects of pelagic spawning habit on life-histories of fishes; MASTERMAN (479).

b. *Particular Organs and Parts.*

Formation of germinal layers in vertebrates; BRAUER (84).—Forms of cleavage; CONKLIN (130).—Germ-tracks in *Cyclops*, and the origin of genital cells; HAECCKER (309 & 310).—Protoplasmic connections between blastomeres; HAMMAR (313).—Cleavage considered from the point of view of developmental mechanics; MEAD (489).—Segmentation of vertebrate ova, summary; SOBOTTA (672).—Gastrulation in *Amphioxus* and related problems; SOBOTTA (671).—Gastrulation in Vertebrata; SOBOTTA (670).—A double gastrular invagination in lizard; KOPSCH (409).—On the absorption of the yolk during embryonic life; SCHENK, S. L. (648).

Theory of the mesoderm, reprints; RABL (589).—Development of mesoderm and body cavity; MONTGOMERY (515).

Development and evolution of nervous system; SCHAPER (643).—Accessory optic vesicles; LOCY (446).—Development of auditory vesicle in Vertebrata; POLI (573).—Neurenteric canal, its formation and import; KOPSCH (410).

Development of Vertebrate skull; SEWERTZOFF (665).—Development of vertebral column; GADOW (248), GAUPP (262), HAY (322).—Mechanism of the formation of the osseous grooves for tendons,—the result of pressure of tendon on bone; REGNAULT, F. (598).

Early development of the liver; HAMMAR (314).—Development of liver and adjacent structures; SWAEN (697).—Development of liver and pancreas; BRACHET (75).—Double ventral rudiments of the pancreas; HAMMAR (315).—Development of pleural cavities and pleuro-pericardiac membrane; BRACHET (74).—Of thyroid and associated glands; SOULIÉ & VERDUN (674).—Pronephros and mesonephros; SEMON (664).

c. *Experimental.*

Text-book of experimental embryology; HAACKE (304).—Aims and method of experimental embryology; ROUX (626 & 627).—Report on recent work related to experimental embryology, published in English; DRIESCH (166).—Applicability of experiment in study of development; BÜTSCHLI (94).

Factors in development, studied experimentally in developing ova of fishes and Amphibia; BATAILLON (36).—Influence of light on development

of Amphibian ova; CHIARUGI & LIVINI (113).—Influence of various reagents on the developing embryo of the hen; FÉRÉ (209–213 & 217).—Incubation of fowl's egg in vertical position; FÉRÉ (208).—Resistance of embryo of chick to wounds; FÉRÉ (206).—Development of isolated portions of Ctenophore eggs; FISCHER (226).—Segmentation of compressed ova; HEIDER (331).—Necessary inorganic salts for normal development of echinoid larvæ; HERBST (338).—Development of complete embryos from isolated blastomeres of the eggs of the newt; HERLITZKA (342).—Mechanical modifications induced in the fertilised frog ovum by centrifugal force; HERTWIG (349).

Teratological Studies; experimental observations on the primitive streak in birds; MITROPHANOW (510).—Experiments on frog's eggs; MORGAN, T. H. (522).—Directive action of gravity an essential condition of normal development of frog's eggs. Experimental evidence of this; SCHULTZE (657).—Note on Schultze's rotation-experiments with frog ova; ROUX (629).—Experiments on amphibian embryos with Ringer and salt solutions; WILSON (774).

8. REPRODUCTION (incl. REGENERATION), SEX, AND HEREDITY.

a. *Reproduction and Sex.*

Resemblances in reproductive processes of plants and animals; HAECKER (308).—Phenomena of reproduction; HARTOG (319).—Structure and function of sex-organs; PLATO (571).—Rhythm of reproduction in Mammals; BEARD (41).

Span of gestation and cause of birth; BEARD (40).

Reproductive divergence, a factor in evolution; JORDAN (378), VERNON (727).

Divergent modes of reproduction:—Parthenogenesis in *Orthoptera*; BOLIVAR (64).—Parthogenetic segmentation; ROSSI (624).—Hermaphroditism. Ovum in testis of lamprey; WARD (750).—Budding and Asexual reproduction, particularly in *Chatogaster*; VON BOCK (62).

Alternation of generations in *Cynips calicis*; BEIJERINCK (43).

Neotenia and other reproductive phenomena in Termites; GRASSI & SANDIAS (292).

Experimental:—Transplantation and growth of Mammalian ova within a uterine foster-mother; HEAPE (325).—Artificial insemination in mammals, successful experiments; HEAPE (324).—Coition, insemination, and ovulation; HEAPE (324).

Determination of sex; CUÉNOT (142).—Determination of sex in *Hydatina senta*; NUSSBAUM (539).

Hybridisation:—Hybrids; ACKERMANN (1).—Hybridism in domestic animals; BAILLET (17 & 18).—Hybrids in birds; VAN KEMPEN (387).—Hybrids in the wild state; over a thousand pages on birds; SUCHETET (695).—Problems of hybridisation; SUCHETET (694).

Breeding of animals; KOHLWEY (408).

Studies in consanguinity; REUL (606).

Sex-characters:—Biology of sex; LANOV (426).—Causes of the appearance of secondary sex characters; GROCHOWSKI (297).—Phenomena of sex considered in relation to internal secretions; KEIFFER (384).—Influence of sex glands on secondary sex characters; two incomplete experiments; HANAU (316).

Male Rotifers; degrees of degeneration; ROUSSELET (625).

Proportions of limbs and sexual characters; FÉRÉ (207).

Secondary sex characters in man; PFITZNER (563), PEARSON (553).—Relative variability of sexes; PEARSON (553).—Beard in Viragines; BRANDT (80).

Biological basis of menstruation; WEBSTER (758).

Accessory sexual glands of Vertebrates; DISSELHORST (159).

Sexual perversions among animals; FÉRE (220).—Peculiar breeding habits of tree frog, *Racophorus Schlegelii*; IKEDA (366).—Care for the young by males; MÜLLER (527).

Teratogenesis, history as to maternal impressions, etc.; BALLANTYNE (23).

Autotomy:—Autotomy in insects; BORDAGE (68–70).—Fragmentation in *Lineus gesserensis*; BROWN (92).—Parasitic autotomy and its relations with gonophoric autotomy and schizogony; GIARD (273).—Autotomy in earthworms; HESCHELER (354).—In siphons of *Solen* and *Solecurtus*; FAUSSEK (205).—In *Carcinus mænas*; WIRÉN (775).

Regenerative Processes:—Regeneration, summary as to; BARFURTH (34).—Regeneration of tarsus with four, instead of five joints in *Phasmodæ*; BORDAGE (68): Of the legs in *Blattidæ*; BRINDLEY (88).—Ramification in an Annelid; CAULLERY & MESNIL (108).—Historical question as to first observation of the regeneration of the lens from the iris; EMERY (184).—Regenerations with ancestral characters; GIARD (271).—Recent experiments on regeneration; HARGITT (317).—Regeneration in earthworms; HESCHELER (354), KORSCHOLT (413), MORGAN, T. H. (523).—Regenerative processes in *Naidæ*; HEPKE (337).—Regeneration of organs in Amphibians; KOCHS (400).

Regeneration in *Protopterus*; LÉGER (436): In Planarians; RANDOLPH (593): In Annelids; MICHEL (502–504).—Rôle of ganglion-cells in regeneration of injured nerves; KOROLEW (411).

Apparent regeneration of micronucleus in fragments of Ciliate Infusorians without micronuclear elements; LE DANTEC (430).

Regeneration of peripheral medullary fibres; PACE (547): Of tail and limbs in newts; TORNIER (713).—Regeneration and doubling of tails in *Lacertilia*; TORNIER (711): Of Lizard's tails; WERNER (763).—Regeneration of brain-cells; VITZOU (743): Of fore-gut in *Lumbriculus* by a true stomodæal invagination; VON WAGNER, F. (744). Experiments; TORNIER (713 & 714).

Experiments on *Hydra*; PEEBLES (557).

Subcutaneous grafts in chick-embryos; FÉRE (214).—Attempts to graft portions of embryos on adults; FÉRE (219).—An experiment in skin-grafting; LOEB, L. (450).—Grafting of Amphibian larvæ; BORN (71).—Grafting and regeneration in *Lumbricidæ*; JOEST (376): In *Hydra*; PEEBLES (557).—Changes in transplanted tissue; RIBBERT (610).

b. *Heredity.*

Average contribution of each several ancestor to the total heritage of the offspring; GALTON (251 & 253).—Hereditary colour in horses; GALTON (255).—Hair and colouring of horses as criteria as to heredity; NATHUSIUS (533).

The doctrine of cellular continuity in relation to heredity; VIRCHOW (738).—Fundamental principles of heredity; HARTOG (320).—Discussion of some problems of heredity; PEARSON (553).

Material mechanism of inheritance; CARNOY & LEBRUN (105).—Egg-structure and heredity; LOEB (449).—Separation of sex-cells, *Cyclops*; HAECKER (309).

Relations of maternal and paternal inheritance; MEHNERT (490).

Pathological:—Influence of disease in parents on constitution of offspring; CHARRIN (109).—Heredity and tuberculosis; CHARRIN & RICHE (110).—Normal and pathological inheritance; DEBIERRE (153).—Hereditary transmission of congenital fistula; GODIN (281).—Psychopathic inherit-

ance; PIERRET (568).—Heredity and neurosis; SAVAGE (639).—Inheritance of tendencies and ante-natal fatigue; TISSIÉ (709).

Inheritance of acquired characters or modifications:—Pritchard and acquired characters; POULTON (576), WEBB (756).—Inheritance of acquired characters; MEHNERT (490), COPE (131), MACFARLANE (468), REH (600).—Congenital and acquired characters; REID (602).—Humps and callosities of camels considered in connection with the transmission of acquired characters; CATTANEO (106).

The relation of acquired modifications to heredity; TAYLER (700).—Relation of function and inheritance; THILO (706).

Curious case of crossed inheritance; SANSON (638).

Definitions of tradition; LLOYD MORGAN (520).—Social heredity; BALDWIN (19).—The law of reversionary inheritance; KOHLBRUGGE (406).—Atavism; KOHLBRUGGE (407).

Note on telegony; EWART (200).

Question as to the transmissibility of immunity; LUSTIG & GALEOTTI (460).

Transplantation of mammalian ova to a uterine foster-mother; HEAPE (325).

Influence of the mother on the offspring; JOHANSSON & WESTERMARK (377), BALLANTYNE (23).

9. EVOLUTION.

a. *General.*

Discussion of variation and selection; PEARSON (553).—Karl Pearson on evolution; WELDON (761).

Pioneers of evolution from Thales to Huxley; CLODD (121).—Factors in organic evolution; CATTANEO (107).—Cope's factors of evolution; BATHER (39).—Popular exposition of evolution doctrine; HAACKER (305).—Problems of nature, translation of some of Jaeger's papers; JAEGER (371).

Orthogenesis, or definite cumulative variation; a theory of the origin of species; EIMER (178).—Ninth edition of *Schöpfungsgeschichte*; HAECKEL (307).—Neo-Lamarckian theories; LE DANTEC (433).—Pritchard's anticipation of modern negation of the transmission of acquired characters; POULTON (576).

Retrogressive evolution among organisms and in society; DEMOOR, MASSART & VANDERVELDE (158).—Atavism and the evolution-theory; KOHLBRUGGE (407).

Influence of the cooling of the earth on animal evolution; QUINTON (588).

Mr Herbert Spencer and Lord Salisbury on evolution; ARGYLL (11): Answer to last; SPENCER (668).—Evolution problems and the first cause; FERRIÈRE (221).—Darwinism and design; SCHILLER (650), PERRY COSTE (134).

b. *Variation.*

Statistical study of variation; PEARSON (553 & 554).—Progress in the study of variation; BATESON (37).

Degeneration, summary as to; BARFURTH (34).

Polydactylism in Mammals due to pressure of amniotic folds, therefore really a modification; TORNIER (710).

Cases:—

A measure of variability and the relation of individual variations to specific differences; BREWSTER (87).

Homœotic and meristic variations in the vertebral column of *Necturus*;

BUMPUS (95).—Polydactylism and partial fusion of median digits in pig; WERNER (764).—Polydactylism; CREMAZY (136).—Variations in brachial and lumbo-sacral plexi of *Necturus*; WAITE (746).—Variations in shape and markings of sparrows' eggs in America; BUMPUS (96).—Unilateral homœotic variation in vertebral column of *Anguis fragilis*; CLIGNY (120).—Variations in vertebral column, etc.; CORNEVIN & LESBRE (132).—Correlated variations in fins of *Acerina cernua*; DUNCKER (170).—Two-headed tadpole of common frog; LOYEZ (455).—In colouration of birds and mammals; VAN KEMPEN (387).—Structural abnormalities in birds and mammals; VAN KEMPEN (387).—A double gastrula in lizard; KOPSCH (409).—Variations in species of *Etheostoma*; MOENKHAUS (513).—Variations [Modifications?] in intercranial markings; REGNAULT (599).—Structural variations in the vertebral apophyses; REGNAULT (597).—Abnormalities in Echinoderm ova after fertilisation; SCHENCK (647).—Variations and modifications in Crustaceans, seasonal, local, and individual; STINGELIN (684).—Variations in spinal nerves of *Hyla aurea*; SWEET (698).

Measurements of crabs; THOMPSON (708).—Single, collective, and incomplete variations in the shells of species of *Nautilus*; WILLEY (772).—A hundred per cent. variability in the head-scales of *Boidea*; ZACHARIAS (781).

Senile changes, considered partly in connection with variations; ALLEN (5).—Determinate variation and organic selection; BALDWIN (22).—Individual variation; MEHNERT (490).—Relation of individual variations to specific differences; BREWSTER (87).—Definite variation; MEHNERT (490).—'Mutation'—illustrated by *Necturus maculatus*, Raf.; BUMPUS (95).—Definite variations; COCKERELL (127).—Phenomena of convergence between Reptiles and Mammals; DEECKE (157).—Discussion of the problem of the eyes of blind fishes; EIGENMANN (177).—Mechanism of variation; GAUTIER (265).—Relative variation and correlation in civilised and uncivilised races; LEE & PEARSON (435).

Eimer's theory of orthogenesis; VON LINDEN (443).

Internal secretions considered in relation to variation and development; MATHEWS (481).

Coincident variations; coincide with or are similar in direction to modifications; LLOYD MORGAN (520), BALDWIN (19).

Scientific measure of variability; PEARSON (554).

Functional adaptations; WELCH (760), REGNAULT (598).—Theory of organic variation; WILLIAMS (773).

Correlation in variation; GALTON (254), PEARSON (555), PEARSON & FILON (556), LEE & PEARSON (435).

c. *Modification: Environment and Function.*

Effect of chemical and physical agents upon protoplasm; DAVENPORT (149).—Influence of poisons on cortical nerve-cells; BERKELEY (47).—Modifications of vegetable mites by their environment; BERLESE (48).—Influence of light on development of Amphibia; CHIARUGI & LIVINI (113).—Influence of lecithins on growth; DANILEWSKY (148).—Determination of movements of animals (direction and rate) by light; DAVENPORT & CANNON (152).—Merrifield's experiments on temperature in relation to variation; DIXEY (161).—Eyes of blind fishes; EIGENMANN (177).—Experiments on ova and larvæ of fishes; FABRE-DOMERGUE & BIETRIX (203).—Influence of various reagents on developing embryo of chick; FÉRÉ (208–213).—Lighter pigmentation of salamander larvæ induced by raised temperature as well as by increased illumination; FLEMMING (228).—Reactions of ciliate Infusoria to chemical, osmotic, and mechanical stimuli; JENNINGS (375).—Influence of chemical and luminous stimuli on the skin

as regards the formation of red-blood corpuscles; KRONECKER & MARTI (417).

Influence of environment, KUNSTLER (421).—Influence of gravity; LOEB (447).—Influence of light; LOEB (447).—Influence of heat and light on cleavage; MEAD (489).

Modifications in species of *Etheostoma*; MOENKHAUS (513).—Effects of temperature and light on frog's eggs; MORGAN, T. H. (522).—Influence of reagents—salt, creosote, nicotine, cocaine, etc.—on bivalves; PIÉRI (567).—Influence of a constant electric current on *Amœbæ*; SCHENCK (645).—Variations and modifications in freshwater *Crustacea*; STINGELIN (684).—Action of heat and cold on chrysalids of *Vanessa*; URECH (719).—Relation of respiratory exchange and temperature in cold-blooded animals; VERNON (725).—Relation between the form of the cell and the metabolism; VERWORN (731).—The laboratory of the catacombs; VIRÉ (739). Influence of solutions of various concentrations on *Infusoria*; YASUDA (779).

Accommodation defined as functional adaptation of the individual organism to its environment, which may result in a 'modification.' [More simply = an adaptive reaction (?)]; BALDWIN (19).—Modification defined as change of structure or function due to accommodation; LLOYD MORGAN (520), BALDWIN (19).

d. *Selection and Isolation.*

Dutch edition of "Darwinism and Race Progress"; HAYCRAFT (323).

So-called "organic selection": the perpetuation and development of congenital coincident variations in consequence of accommodation; BALDWIN (19).

Orthoplasy: the directive or determining influence of organic selection in evolution. [But the term seems to have a wider connotation]; BALDWIN (19).

Possible origin of a new character without any selection; EMERY (182).—Germinal selection may originate new characters independently of individual selection; EMERY (182).—Different degrees of severity in selection; corresponding rate of racial change; GALTON (252).—Scope of natural selection; GRAHAM (290), HENSLOW (336).—Origin of species and breeds; KOHLWEY (408).—So-called organic selection; LLOYD MORGAN (520).—Limits of organic selection; OSBORN (543).—Selection; PEARSON (553).

Utility of specific characters:—The value of specific characters; COCKERELL (123-125).—GULICK (302).—Utility of specific characters in Decapod *Crustacea*; GARSTANG (258-260).—All organic structure is not adaptive; much is quite indifferent; EMERY (182).—Problem of utility; HUTTON (362).—Non-utilitarian character of many features in colouration of insects; VON WATTENWYL (755).

Struggle:—

Function of disease in the struggle for existence; COCKERELL (126).—Displacement of species in New Zealand; KIRK (393).—Blindness of animals in darkness; selection of those which are better able to do with deficient food, so deficient that the eyes degenerate; VON LENDENFELD (439).

Numerical proportions of species, considered in relation to parasites among insects; MARCHAL (472).—Protective mimicry as evidence for the validity of the theory of natural selection; POULTON (579).

Isolation:—Vol. III, Darwin and after Darwin; ROMANES (616).

Isolation in organic evolution; a posthumous essay; ROMANES (619).—The place of isolation in evolution; HUTTON (363).

Reproductive divergence, an additional factor in evolution; VERNON (726 & 727), JORDAN (378).

e. Particular Problems.

Transitions between social and solitary bees; AURIVILLIUS (14).

Ætiology of Galls; BEIJERINCK (43).

Hypertrichosis and allied phenomena and their evolutionary import; BRANDT (78).—On Viragines; BRANDT (80).

Recapitulation; CUNNINGHAM (144), HYATT (364). (See *Embryological*, p. 50.)

Mimicry; BLANDFORD (59, 60), JORDAN (379), MAYER (485), POULTON (577–579), TRIMEN (717).—Müllerian mimetic attraction or reciprocal assimilation even more important than ordinary Batesian mimicry; DIXEY (160).—Mimetism of a species of *Cyclosa*; GOELDI (284).—In oak-galls; THOMAS (707).

Experiments as to protective value of warning colours; FINN (224 & 225).

Nocturnal protective colouration of mammals, birds, fishes, insects, etc.; VERILL (728 & 729).

Development of the castes in Termites; GRASSI & SANDIAS (292).

The trotting horse; MORGAN (521).

Vestigial characters; KIDD (389).

Atavism and human anatomy; KOHLBRUGGE (407).

Tail, etc. in man; KOHLBRUGGE (406).—Folds on sole of Primates; WILDER (771), HEPBURN (771).

Blindness of animals living in darkness; EIGENMANN (177), LENDENFELD (439), REH (600).—Origin of cave faunas; EIGENMANN (177).

Differentiation of castes in *Hymenoptera*; MARCHAL (471).

Survival movements of human infancy; MUMFORD (529).

Origin of mental variety; NICHOLS (537).—Transformism and craniology; PAPILLAUT (549).

Flowers and insects; PLATEAU (570).

Wild traits in tame animals; ROBINSON (614).

Eimer's theory of species formation in *Lepidoptera*; VON LINDEN (443).—Critical review of the conclusions of Eimer and Werner as to pigmentation; STEUER (679).

Movement and pressure as determinants in the evolution of scales of *Reptilia*; ZACHARIAS (781).

Evolution of instinct; WASMANN (751).

Human evolution; PERRY COSTE, and others (135).

II. MAMMALIA.

BY

R. LYDEKKER, B.A., F.R.S., F.G.S.

CONTENTS.

	Page		Page
Introduction	2	Otariidæ, Odobænidæ, and Phocidæ	27
I. TITLES	3	Creodontia	27
II. BIOLOGY.		RODENTIA	27
Anatomy	19	Anomaluridæ and Sciuridæ	27
Development	20	Castoridæ and Gliridæ	27
Habits, &c.	20	Muridæ	28
Variation: various notes	21	Spalacidæ and Dipodidæ	29
Preparation, &c.	21	Geomyidæ, Heteromy- idæ, and Bathyergidæ	29
Geographical distribution	21	Dasyproctidæ, Caviidæ, and Chinchillidæ	30
Fossil faunas	22	Erethizontidæ and Octodontidæ.	30
III. SYSTEMATIC.		Dimylidæ, Incertæ sedis, and Leporidæ	30
PRIMATES	22	UNGULATA	
Hominidæ and Simiidæ	22	Bovidæ	30
Cercopithecidæ	23	Giraffidæ and Cervidæ	31
Cebidæ, Hapalidæ, and Nesopithecidæ	23	Camelidæ and Tragulidæ	32
Lemuridæ and Tarsiidæ	23	Cotylopidæ, Protocerat- idæ, and Anthracothe- riidæ	32
Incertæ sedis	23	Suidæ, Dicotylidæ, and Hippopotamidæ	32
CHIROPTERA	24	Equidæ, Tapiridæ, and Rhinocerotidæ	32
Pteropodidæ	24	Hyracoidea, Toxodontia, Litopterna, &c.	33
Rhinolophidæ and Ves- pertilionidæ	24	Condylarthra	33
Emballonuridæ and Phyllostomatidæ	24	Proboscidea	34
INSECTIVORA	25	SIRENIA and CETACEA	34
Tupaiidæ and Macro- scelididæ	25	EDENTATA & EFFODIENTIA	34
Soricidæ and Talpidæ	25	MARSUPIALIA	35
Centetidæ	25	MONOTREMATA	36
CARNIVORA	25		
Felidæ and Viverridæ	25		
Canidæ and Ursidæ	26		
Mustelidæ and Procyon- idæ	26		

INTRODUCTION.

THE attention devoted to Mammals during the last few years shows no sign of waning, the number of papers here recorded being considerably in excess of the preceding year, and the number of forms described as new being proportionately large.

The two items most worthy of special mention appear to be the description of the placentation of *Perameles* by HILL, and the tracing of the ancestry of the modern *Edentata* to the extinct *Ganodontia* by WORTMAN. One of these discoveries promises to revolutionize our ideas of the relationship of the *Marsupialia* to the *Placentalia*, while the other serves to bring into line a group previously isolated.

A new feature in the year's work is the attention directed to the distribution of Marine Mammals by P. L. SCLATER, supplemented by important observations on the part of GILL and ORTMANN respectively. W. L. SCLATER continues his work on the terrestrial distribution of the class; while among faunistic work special reference may be made to the labours of GRAELLS on the Mammals of Spain, and to the completion of POUSARGUES'S work on those of the French Congo. FORSYTH MAJOR'S memoir on the relationships of the Malagasy Rodents is likewise worthy of note.

EARLE'S papers on the relation of *Tarsius* to the other Lemuroids and of the latter to the higher *Primates* are also of more than ordinary importance; and in connection with this the researches of MATTHEW on the presumed Lemuroids of the Puerco fauna may claim mention. DUVAL continues his investigations into the reproduction of the *Chiroptera*. In the elaborate monographs of SEMON'S travels we find much important information with regard to the anatomy of Marsupials and Monotremes, by EMERY, ZIEHEN, and others; while in the same series, as also in other papers, KÜKENTHAL contributes to our knowledge of the Sirenians. The number and succession of the teeth in the latter group has also received attention during the year; and, among other papers on the subject, reference may be made to LECHE'S investigations on the dentition of the *Insectivora* generally, which have been supplemented by those of FORSYTH MAJOR on the dental succession in the *Centetidae*. Of special importance are the researches of WILSON & HILL in regard to the succession and homology of the teeth in *Perameles* and Marsupials generally.

A considerable amount of work has been devoted to the brain in various groups, among which G. E. SMITH'S investigations into the origin of the corpus callosum are perhaps those of most general importance. Myology has likewise come in for a considerable share of attention, especially at the hands of PARSONS and WINDLE.

Systematic work has been by no means neglected, all the familiar names, on both sides of the Atlantic, being to the fore. None of the animals described are, however, of such a nature as to call for special mention, unless it be a new Papuan representative of the *Hydromyinae*. The *Cetacea* have received more attention than usual; among the most interesting discoveries being the origin of the peculiar markings observable on the skin of RISSO'S Grampus.

As regards classificatory works, the first place is occupied by the new and revised edition of TROUESSART'S Synopsis Mammalium, of which three parts have appeared during the year. Of minor import is PALMER'S list of the generic names and synonyms of the *Rodentia*, which forms a supplement to THOMAS'S list of the preceding year.

I. TITLES.*

1. ADAMS, G. I. Extinct *Felidæ*. Amer. J. Sci. (4) iv, pp. 145-149.
2. ADLOFF, P. Zur Entwicklungsgeschichte des Nagethiergebisses. Zool. Anz. xx, pp. 324-329. [*Rodentia*.]
3. ALBRECHT, H. Beitrag zur vergleichenden Anatomie des Säugthier-Kehlkopfes. SB. Ak. Wien, cv, Abth. iii, pp. 227-322, pls. i-viii (1896).
4. ALLEN, H. Observations on *Tarsius fuscus*. P. Ac. Philadelphia, 1897, pp. 34-55. [*Tarsiidæ*.]
5. ——. On the effects of disease and senility as illustrated in the bones and teeth of Mammals. Science (2) v, pp. 289-294.
6. ALLEN, J. A. Additional notes on Costa Rican Mammals, with descriptions of new species. Bull. Amer. Mus. ix, pp. 31-44, pl. i. [*Phyllostomatidæ*, *Muridæ*.]
7. ——. Further notes on Mammals collected in Mexico by Dr A. C. Buller, with descriptions of new species. *T. c.* pp. 47-58. [*Muridæ*.]
8. ——. Preliminary description of a new Mountain Sheep from the British North-West territory. *T. c.* pp. 111-114, pls. ii & iii. [*Bovidæ*.]
9. ——. On a small collection of Mammals from Peru, with descriptions of new species. *T. c.* pp. 115-119. [*Sciuridæ*, *Muridæ*.]
10. ——. Description of a new species of *Sigmodon* from Bogota, Colombia. *T. c.* pp. 121 & 122. [*Muridæ*.]
11. ——. Description of a new Vespertilionine Bat from Yucatan. *T. c.* pp. 231 & 232. [*Vespertilionidæ*.]
12. ALLEN, J. A. & CHAPMAN, F. M. On Mammals from Yucatan, with descriptions of new species. *T. c.* pp. 1-12. [*Muridæ*.]
13. — & —. On a second collection of Mammals from the island of Trinidad, with descriptions of new species, and a note on some Mammals from the island of Dominica, W.I. *T. c.* pp. 13-30.
14. — & —. On a collection of Mammals from Jalapa and Las Vigas, State of Vera Cruz, Mexico. *T. c.* pp. 197-208.
15. AMEGHINO, F. La Argentina, al través de las ultimas épocas Geológicas. Buenos Aires, 1897, 8vo, 35 pp., figg.
16. ——. Mammifères crétacés de l'Argentine. Boll. Inst. Geogr. Argent. xviii, pp. 1-117. (? separately paged.)
17. ANDERSON, J. Remarks upon the Egyptian Weasel (*Mustela subpalmata*). P. Zool. Soc. London, 1897, pp. 600 & 601. [*Mustelidæ*.]
18. ANTONINI, A. Il muscolo Io-epiglottico in alcuni Mammiferi Domestici e nell' uomo. Monit. Zool. ital. viii, pp. 17-25.
19. BAILEY, V. Revision of the American Voles of the genus *Evotomys*. P. Soc. Washington, x, pp. 113-138. [*Muridæ*.]
20. BANGS, O. A new white-footed Mouse from British Columbia. Amer. Natural. xxxi, pp. 74 & 75. [*Muridæ*.]
21. ——. Preliminary description of the Newfoundland Marten. *T. c.* pp. 161 & 162. [*Mustelidæ*.]

* An asterisk prefixed to a quotation indicates that the Recorder has not seen the Journal or Work referred to.

22. [BANGS, O.] Preliminary description of a new race of the Eastern Vole from Nova Scotia. *Amer. Natural.* xxxi, pp. 239 & 240. [*Muridæ.*]
23. ——. A new race of Gibbs' Mole. *T. c.* pp. 240 & 241. [*Talpidaæ.*]
24. ——. Notes on the Lynxes of Eastern North America, with descriptions of two new species. *P. Soc. Washington*, xi, pp. 47-51. [*Felidaæ.*]
25. ——. Description of a new Red Fox from Nova Scotia. *T. c.* pp. 53-55. [*Canidaæ.*]
26. ——. On a small collection of Mammals from Hamilton Inlet, Labrador. *T. c.* pp. 236-240, pl. iv.
27. ——. A new race of Pine Squirrel from the coast region of Northern California. *T. c.* pp. 281 & 282. [*Sciuridaæ.*]
28. BARDELEBEN, K. VON. Die Zwischenzellen des Säugethierhodens. *Anat. Anz.* xiii, pp. 529-536.
29. ——. Dimorphismus der männlichen Geschlechtszellen bei Säugethieren. *T. c.* pp. 564-569, pls. 6.
30. BARRETT-HAMILTON, G. E. H. Remarks on the Pacific Walrus. *P. Zool. Soc. London*, 1897, pp. 266 & 267.
31. BATCHELDER, C. F. Some facts in regard to the distribution of certain Mammals in New England and northern New York. *P. Boston Soc.* xxvii, pp. 185-193. [*Muridaæ.*]
32. BAUR, G. Note on the Seals of the Galapagos. *Science* (2) v, pp. 956 & 957. [*Otariidaæ.*]
33. BAUR, G. & CASE, E. C. On the morphology of the skull of the *Pelycosauria* and the origin of the Mammals. *Anat. Anz.* xiii, pp. 109-120.
35. BAYER, F. Ueber das sogenannten tentorium osseum bei den Säugern. *Jena. Zeitschr.* (2) xiv, pp. 100-104.
36. BEAUREGARD, H. & BOULART, R. Recherches anatomiques sur les Balænidés. *Arch. Mus. Paris* (3) ix, pp. 95-113, pl. i. [*Cetacea.*]
37. — & —. Note sur le placenta de *Tragelaphus gratus*. *Bull. Mus. Paris*, 1897, pp. 20 & 21. [*Bovidaæ.*]
39. BECKER, E. Ueber Zwitterbildung beim Schwein. *Verh. Ges. Würzburg*, xxx, No. 8, 15 pp., 1 pl. (1896).
40. BEDDARD, F. E. Notes upon the anatomy of a Manatee (*Manatus inunguis*) lately living in the Society's Gardens. *P. Zool. Soc. London*, 1897, pp. 47-54. [*Sirenia.*]
41. BLANC, E. Sur les Éléphants du nord de l'Afrique et de la Haute-Égypte. *Bull. Soc. zool. France*, xxii, pp. 47-54. [*Proboscidea.*]
42. BLANFORD, W. T. The large Indian Squirrel (*Sciurus indicus*, Erx.) and its local races or subspecies. *J. Bombay Soc.* xi, pp. 298-305, 2 pls. [*Sciuridaæ.*]
43. BOCAGE, J. V. B. DU. Mammiferos, Reptis e Batrachios d'Africa de que existem exemplares typicos no Museo de Lisboa. *J. Sci. Lisb.* (2) xvi, pp. 185-206.
44. ——. Mammiferos, Aves e Reptis da Hanha, no sertao de Benguella. *T. c.* pp. 207-211.
45. BOGINO, F. I Mammiferi fossili della torbiera di Trana. *Boll. Soc. geol. Ital.* xvi, pp. 16-54, pls. i-iii.

46. BOLK, L. Beitrag zur Neurologie der unteren Extremität der Primaten. *Morphol. Jahrb.* xxv, pp. 305-361, figg. [*Primates.*]
 BONETTI, F. [See D'OSSAT, A. (69).]
47. BORTOLOTTI, E. Rudimenti di corazza cutanea indicati da pieghe della pelle in alcuni embrioni di Mammiferi. *Ric. Labor. anat. Roma*, v, fasc. 3 & 4.
 BOULART, R. [See BEAUREGARD & BOULART (36).]
48. BOTEZAT, EU. Die Nervenendigungen an den Tasthaaren von Säugethieren. *Arch. mikr. Anat.* 1, pp. 142-169, pls. ix & x.
49. BRIMLEY, C. S. An incomplete list of the Mammals of Bertie co., N. C. *Amer. Natural.* xxxi, pp. 237-239 & 447-449.
50. BROOM, R. Note on the supposed nasal valve of *Ornithorhynchus*. *Tr. Soc. Glasgow* (2) iv, pp. 317 & 318. [*Monotremata.*]
51. ———. Observations on the habits of *Echidna*. *T. c.* pp. 321-323.
52. ———. Notes on some Australian Mammals. *T. c.* pp. 351-354.
53. ———. An apparently hitherto undescribed nasal floor-bone in the Hairy Armadillo. *J. Anat. Physiol. norm. path.* xxxi, pp. 280-282. [*Edentata.*]
54. ———. On the existence of a sterno-coracoidal articulation in a Foetal Marsupial. *T. c.* pp. 513-515.
55. ———. On the comparative anatomy of the organ of Jacobson in Marsupials. *P. Linn. Soc. N. S. Wales*, 1896, pp. 591-623, pls. xli-xlvi. [*Marsupialia.*]
56. BÜCHNER, E. Bemerkungen über die Verbreitung des Edelhirsches in Östlichen Russland. *Annuaire Mus. St. Petersb.* 1896, pp. 387-399. [*Cervidæ.*]
57. ———. Notiz ueber das Vorkommen des Eisfuchses in Turkestan. *T. c.* 1897, pp. 393-395. [*Canidæ.*]
58. CAMERANO, L. Ricerche intorno alla struttura della mano e delle ossa pelviche nella *Balænoptera musculus*. *Atti Ac. Torino*, xxxii, pp. 311-319, 1 pl. [*Cetacea.*]
59. ———. Materiali per lo studio della sutura temporo-frontale nell'Orango e nei Miceti. *Boll. Mus. Torino*, xii, No. 291, pp. 1-3. [*Simiidæ and Cebidæ.*]
 CASE, E. C. [See BAUR & CASE (33).]
 CHAPMAN, F. M. [See ALLEN & CHAPMAN (12).]
60. COLE, F. J. Structure and morphology of the intromittent sac of the male Guinea-Pig. *J. Anat. Physiol. norm. path.* xxxii, pp. 141-152, pl. iii. [*Cavidæ.*]
61. COLLETT, R. On a collection of Mammals from North and North-West Australia. *P. Zool. Soc. London*, 1897, pp. 317-336, pl. xxiii. [*Marsupialia.*]
62. ———. Bøveren (*Castor fiber*) i Norge, dens udbredelse og levemaade (1896). *Bergens Mus. Aarbog for 1897*, Art. 1, 127 pp., 12 pls. [*Castoridæ.*]
63. ———. *Synotus barbastellus* (Schreb.) og *Phoca fatida*, Müll., nye for Norges fauna. *Arch. Naturv. Christian.* 1897, pp. 3-7. [*Vesper-tilionidæ and Phocidæ.*]
64. COPE, E. D. The *Toxodontia*. *Amer. Natural.* xxxi, pp. 366-492.

65. CUNNINGHAM, D. J. Insular district of the cerebral cortex in Man and Man-like Apes. *J. Anat. Physiol. norm. path.* xxxii, pp. 11-22.
66. DAHL, K. Biological notes on North Australian Mammals. *Zoologist* (4) i, pp. 189-216.
67. D'HARDIVILLIER, —. Les bronches épartérielles chez les Mammifères, et spécialement chez l'Homme. *C.R. Ac. Paris*, cxxv, pp. 315-319.
68. D'OSSAT, A. Il *Rhinoceros (Cœlodonta) etruscus*, Falc., nella Provincia Romana. *Atti Acc. Gioen.* (4) ix, Art. 2, 5 pp. [*Rhinocerotidæ.*]
69. D'OSSAT, A. & BONETTI, F. Mammiferi fossili dell' antico lago del Mércure (Calabria). *Atti Acc. Gioen.* (4) ix, Art. 15, 42 pp., 1 pl.
70. DEPÉRET, C. Sur la découverte de nouveaux gisements de Mammifères fossiles dans l'île de Corse. *C.R. Ac. Paris*, cxxiv, pp. 1472-1474. [*Cervidæ.*]
71. ——. Découverte du *Mastodon angustidens* dans l'étage carteninien de Kabylie. *Bull. Soc. geol. France* (3) xxv, pp. 518-521, pl. xxix. [*Proboscidea.*]
72. DEVEZ, G. Note sur l'ovaire du *Didelphis cancrivora* (Gmel.). *Bull. Mus. Paris*, 1897, pp. 205-207. [*Marsupialia.*]
73. DE WINTON, W. E. On a new Mouse from Damaraland. *Ann. Nat. Hist.* (6) xix, pp. 349 & 350. [*Muridæ.*]
74. ——. On two new *Muridæ* from Central and West Africa. *T. c.* pp. 463-466.
75. ——. On the ochre-footed Scrub Squirrels of East Africa. *T. c.* pp. 573-575. [*Sciuridæ.*]
76. ——. On a collection of small Mammals from Uganda. *Op. cit.* xx, pp. 316-320. [*Muridæ.*]
77. ——. On a collection of Rodents from Angola. *T. c.* pp. 320-324. [*Gliridæ, Muridæ, Bathyergidæ.*]
78. ——. Descriptions of two new Mammals from West Africa. *T. c.* p. 524. [*Rhinolophidæ, Anomaluridæ.*]
79. ——. Remarks on the existing forms of Giraffe. *P. Zool. Soc. London*, 1897, pp. 273-283, figg. [*Giraffidæ.*]
80. ——. On a collection of Mammals from Morocco. *T. c.* pp. 953-960. [*Soricidæ, Muridæ, Leporidæ.*]
81. DISTANT, W. L. Notes on the Chacma Baboon. *Zoologist* (4) i, pp. 29-32. [*Simiidæ.*]
82. DUBOIS, E. Ueber drei ausgestorbene Menschenaffen. *N. Jahrb. Min.* 1897, i, pp. 83-104, pls. ii-iv. [*Simiidæ.*]
83. DUVAL, M. Sur la vésicule ombilicale du Murin. *C.R. Ac. Paris*, cxxiv, pp. 1252-1254.
84. ——. Études sur l'embryologie des Cheiroptères (*suite*). *J. Anat. Physiol. norm. path.* xxxiii, pp. 1-31. [*Chiroptera.*]
85. EARLE, C. The Lemurs as ancestors of the Apes. *Nat. Sci.* x, pp. 309-313.
86. ——. On the affinities of *Tarsius*: a contribution to the phylogeny of the Primates. *Amer. Natural.* xxxi, pp. 569-575 & 680-689. [*Tarsiidæ.*]
87. ECKERT, A. Zur Kenntniss der Schenkelmammæ. *Ber. Ges. Freiburg*, x, pp. 91-107.

88. ELIOT, D. G. List of Mammals obtained by the Field Columbian Museum expedition to Somaliland in 1896. Publ. Field Columbian Mus., Zool. i, pp. 109-155, pls. xvi-xxxviii.
89. —. Remarks upon two species of Deer of the genus *Cervus* from the Philippine Archipelago. *T. c.* p. 157. [*Cervidæ.*]
90. EMERY, C. Beiträge zur Entwicklungsgeschichte und Morphologie des Hand- und Fuss skeletts der Marsupialier. Denk. Ges. Jena, vi, Semon's Reise, ii, pt. v, pp. 371-400, pls. xxxii-xxxvi.
91. EVANS, G. H. The Burmese Goat-Antelope or Serow. J. Bombay Soc. xi, pp. 95-101, pl. [*Bovidæ.*]
92. FEA, L. Viaggio in Birmania e regioni vicine. Ann. Mus. Genova, xxxvii, pp. 385-685, figg.
93. FIORENTINI, A. Alcune osservazioni istologiche sui cotiledoni dell' utero dei Ruminanti. Atti Soc. Ital. xxxvi, pp. 271-281.
94. FLEISCHMANN, A. Mitteilung ueber die Zahnentwicklung von *Hyrax*. Abh. Ges. Nurnberg, x, pp. 49-54. [*Hyracoidea.*]
95. FLORES, E. Catalogo dei Mammiferi fossili nell' Italia meridionale continentale. Atti Acc. Pontan. xxv, No. 18, 46 pp., 1 pl.
96. —. Sul sistema dentario del genere *Anthracotherium*, Cuv. Boll. Soc. geol. Ital. xvi, pp. 92-96. [*Anthracotheriida.*]
GADEAU DE KERVILLE. [See KERVILLE, H. G. DE (137).]
97. GAILLARD, C. Nouveau genre d'Insectivores du Miocène moyen de la Grive-St.-Alban (Isère). C.R. Ac. Paris, cxxiv, pp. 1248-1250. [*Dimylida.*]
98. —. Sur la découverte d'un Ptéropidé miocène à la Grive-St.-Alban (Isère). *Op. cit.* cxxv, pp. 620-622. [*Pteropodida.*]
99. GALTON, F. Hereditary colour in Horses. Nature, lvi, pp. 598 & 599.
100. GAUDRY, A. La dentition des ancêtres des Tapirs. Bull. Soc. geol. France (3) xxv, pp. 315-325, pl. ix. [*Tapirida.*]
101. —. Sur un nouveau Tapiridé des Phosphorites du Quercy. *T. c.* p. 567. [*Tapirida.*]
102. GEINITZ, E. *Bos primigenius* von Ostorf bei Schwerin. Arch. Ver. Mecklenb. I, pp. 334 & 335. [*Bovidæ.*]
103. GIACOMINI, C. La plica semilunaris et le larynx chez les Singes Anthropomorphes. Arch. ital. Biol. xxviii, pp. 98-119, pls. i & ii.
104. GILL, T. The distribution of Marine Mammals. Science (2) v, pp. 955 & 956.
105. GOELDI, E. A. *Mesomys ecaudatus*, um Roedor esquecido durante meio seculo. Bol. Mus. Para. ii, pp. 253-255. [*Octodontida.*]
106. —. Ein erstes authentisches Exemplar eines echten Wiesels aus Brasilien. Zool. Jahrb. Syst. x, pp. 556-562, pl. xxi. [*Mustelida.*]
107. GOWELL, R. C. The myology of the hind limb of the Raccoon (*Procyon lotor*). Kansas quart. vi, pp. 121-126. [*Procyonida.*]
108. GRAELLS, M. DE LA P. Fauna Mastodológica Ibérica. Mem. Ac. Madrid, xvii, 806 pp., 22 pls., maps.
109. GREVÉ, C. Die geographische Verbreitung der jetzt lebenden *Sirenia*, nebst einer Uebersicht der ausgestorbenen Arten. Zool. Garten, xxxviii, pp. 51-60.

110. GRIEG, J. *Mesoplodon bidens*, Sow. Bergens Mus. Aarbog for 1897, Art. 5, 32 pp., 2 pls. [*Cetacea*.]
111. —. Nogle cetologiske notiser. *T. c.* Art. 6, 11 pp. [*Cetacea*.]
112. GRIFFITHS, J. A descriptive account of the genital apparatus in the Boar and the Pig. *J. Anat. Physiol. norm. path.* xxxi, pp. 268–276, pl. xi.
113. HALL, T. S. & PRITCHARD, G. B. Note on a tooth of *Palorchestes* from Beaumaris. *P. R. Soc. Victoria* (2) x, pp. 57–59. [*Marsupialia*.]
114. HAMILTON, E. The Wild Cat of Scotland. *Ann. Scott. Nat. Hist.* vi, pp. 65–78. [*Felidæ*.]
115. HARLÉ, E. Le Chamois quaternaire des Pyrénées. *Bull. Soc. geol. France* (3) xxiv, pp. 712 & 713. [*Bovidæ*.]
116. HATCHER, J. B. *Diceratherium proavatum*. *Amer. Geol.* xx, pp. 313–316, pl. xix. [*Rhinocerotidæ*.]
117. HELLER, K. M. Zwei neue Beuteltiere aus Deutsch New Guinea, nebst einer Aufzählung der bekannten papuanischen Säugethiere. *Abh. Mus. Dresden*, vi, No. 8, 7 pp. [*Marsupialia*.]
118. HEPBURN, D. Note on Dr H. H. Wilder's paper on the disposition of the epidermic folds upon the palms and soles of *Primates*. *Anat. Anz.* xii, pp. 435–437.
119. HEUDE, P. M. Essai sur l'armure frontale des Ruminants. *Mem. Hist. Nat. Empire Chinois*, iii, pp. 53–70, pls. vi–ix.
- 119A. —. Aperçu sommaire du genre *Hippelaphus*. *T. c.* pp. 92–97, pls. xi & xviii, [and] Catalogue révisé des Cerfs Tachetés (*Sika*). *T. c.* pp. 98–107, pls. xix–xxvi. [*Cervidæ*.]
120. —. Étude sur les Suilliens. *T. c.* pp. 191 & 194, pls. xxx–xxxiii. [*Suidæ*.]
121. HILL, J. P. The placentation of *Perameles*. *Quart. J. Micr. Soc.* (2) xl, pp. 385–446, pls. xxix–xxxiii. [*Marsupialia*.]
— [See also WILSON & HILL (336).]
122. HOCHSTETTER, F. Ein Beitrag zur vergleichenden Anatomie des Venensystems der Edentaten. *Morphol. Jahrb.* xxv, pp. 362–376, pl. xv. [*Edentata*.]
123. HOFMANN, A. Ein Cervuline aus der Böhmisches Braunkohlenformation. *SB. Böhmisch. Ges.* 1897, Art. 50, pp. 1–3, 1 pl. [*Cervidæ*.]
124. HOOPER, C. L. A report on the Sea-Otter banks of Alaska. Washington: 1897, 8vo, 35 pp., map. [*Mustelidæ*.]
125. HUGHES, G. P. Notes on the Red Deer, *Cervus elaphus*. *Linn. Geol. Mag.* (4) v, pp. 119–122, figg. [*Cervidæ*.]
126. *HUNTINGTON, G. A. A contribution to the myology of *Lemur brunneus*. *Abstract in Science* (2) v, pp. 319 & 320. [*Lemuridæ*.]
127. IHERING, H. v. A Ilha de S. Sebastião. *Revist. Mus. Paulista*, ii, pp. 129–171. [*Octodontidæ*.]
128. JACKSON, F. J. Field-notes on the Antelopes of the Mau district, British East Africa. *P. Zool. Soc. London*, 1897, pp. 450–456.
129. JAMESON, H. L. The Bats of Ireland. *Irish Natural.* 1897, pp. 34–43. [*Chiroptera*.]
130. JENTINK, F. A. The Dog of the Tengger. *Notes Leyden Mus.* xviii, pp. 217–220, pls. iv & v. [*Canidæ*.]

131. [JENTINK, F. A.] Zoological results of the Dutch scientific expedition to Central Borneo. Notes Leyden Mus. xix, pp. 26-66, pls. ii & iii.
132. JOHNSON, G. L. Observations on the ophthalmoscopic appearances of the eyes of the order *Primates*. P. Zool. Soc. London, 1897, pp. 183-188, pls. ii-vi.
133. JOYEUX-LAFFUIE, —. La Taupe, est-elle utile ou nuisible? Bull. Soc. Normand. (4) x, pp. 52-56. [*Talpidae*.]
134. KELLER, C. Ueber einen neuen Fund von *Bison priscus*. Mt. Ges. Luzern, 1895-96, pp. 181-184. [*Bovidae*.]
135. KENT, W. SAVILLE. The naturalist in Australia. London: 1897, 4to, xv & 302 pp., illustrated.
136. KERMODE, P. M. C. The Irish Elk, *Cervus giganteus*, in the Isle of Man. Geol. Mag. (4) v, pp. 116-119. [*Cervidae*.]
137. KERVILLE, H. G. DE. Faune de la Normandie ; supplément aux Mammifères et Oiseaux. Bull. Soc. Rouen, 1897, pp. 525-660, 2 pls. KIRBY, F. V. [See THOMAS & KIRBY (317).]
138. KLAR, K. Die Steinböcke auf der Martinswand. Zeitschr. Ferd. Tirol (3) xli, p. 302. [*Bovidae*.]
139. KOCH, A. *Prohyracodon orientalis*, ein neues Ursäugethier aus den mitteleocänen Schichten Siebenbürgens. Termes. Fuzetek, xx, pp. 482-506, pls. xii & xiii. [*Rhinocerotidae*.]
140. KOHLBRUGGE, J. H. F. Muskeln und periphere Nerven der Primaten, mit besonderer Berücksichtigung ihrer Anomalien. Ver. Ak. Amsterdam (2) v, pt. 6, pp. 1-246.
141. —. Die Larynx und die Stimmbildung der Quadrumana. Natuurk. Tijdschr. Nederl. Ind. (2) iv, pp. 157-175 (1895). [*Primates*.]
142. —. Bijdragen tot de natuurlijke geschiedenis van Menschen en Dieren ; iii, Zoogdieren van Zuid-Oost Borneo. T. c. pp. 176-200, pl. i (1895). [*Tupaïidae*, *Cervidae*.]
143. —. Zoogdieren van den Tengger. *Op. cit.* v, pp. 261-298 (1896). [*Canidae*.]
144. KOKEN, E. Ueber das Alter und die ursprüngliche Heimat des Mammuts. Jahresh. Ver. Württemb. 1897, pp. ix & x. [*Proboscidea*.]
145. KÜKENTHAL, W. Vergleichend-anatomische und entwickelungsgeschichtliche Untersuchungen an Sirenien. Denk. Ges. Jena, vii, Semon's Reise, iv, pt. i, 75 pp., 5 pls.
146. —. Zur Entwicklungsgeschichte der Sirenen. Verh. Ges. deutsch. Naturf. 1897, pp. 181-186. [*Sirenia*.]
147. —. Die Arten der Gattung *Manatus*. Zool. Anz. xx, pp. 38-40. [*Sirenia*.]
148. LANGKAVEL, B. Der grosse und der kleine Kudu. Zool. Garten, xxxviii, pp. 138-145. [*Bovidae*.]
149. —. Das wilde Kamel. T. c. pp. 244-247. [*Camelidae*.]
150. —. Die wilden Einhufer Asiens. Zool. Jahrb. Syst. x, pp. 33-55. [*Equidae*.]
151. LANZILLOTTI-BUONSANTI, A. Ricerche intorno alla morfologia del muscolo estensore anteriore delle falangi nel Cavallo (extensor digitorum communis). Monit. Zool. ital. viii, pp. 120-131 & 177-191, figg. [*Equidae*.]

152. LÉBOUCQ, —. Le développement du squelette de l'aile du Murin. (*Vespertilio murinus*.) Anat. Anz. xiii, Suppl. pp. 79–81.
153. LECHE, W. Zur Morphologie des Zahnsystems der Insectivoren. Anat. Anz. xii, pp. 1–11 & 514–529. [*Insectivora*.]
154. LÉTACQ, A. L. Nouvelles observations sur la faune du Département de l'Orne. Bull. Soc. Normand. (4) x, pp. 79–86.
155. LÖNNBERG, F. Ueber eine melanistische Varietät vom Serval, nebst Bemerkungen ueber andere melanistische Säugethiere. Zool. Jahrb. Syst. x, pp. 569–595. [*Felidæ*.]
156. LORENZ VON LIBURNAU, L. Ueber das Vorkommen der *Felis caffra* in Südeuropa. Verh. Ges. Wien, xlvi, pp. 341–346.
157. LYDEKKER, R. Article *Mammalia*, in the Concise Knowledge Natural History. London: 1897, 8vo, 771 pp., illustrated.
158. —. On the Deer allied to *Cervus sica*. P. Zool. Soc. London, 1897, pp. 37–46, pl. i. [*Cervidæ*.]
159. —. The Blue Bear of Tibet, with notes on the members of the *Ursus arctus* group. *T. c.* pp. 412–426, pl. xxvii. [*Ursidæ*.]
— [See also THOMAS & LYDEKKER (318).]
160. MAGGI, L. Postfrontali nei Mammiferi. Rend. Ist. Lombardo (2) xxx, pp. 538–562 & 634–646, pls. ii & iii.
161. —. Intorno all'evoluzione dei postfrontali. *T. c.* pp. 1007–1013.
162. —. Postfrontaux chez les Mammifères. Arch. ital. Biol. xxviii, pp. 329–340.
163. MAJOR, C. J. FORSYTH. Der centralamerikanische Fischotter und seine nächsten Verwandten. Zool. Anz. xx, pp. 136–142. [*Mustelidæ*.]
164. —. On *Sus verrucosus*, Müll. & Schleg., and allies from the Eastern Archipelago. Ann. Nat. Hist. (6) xix, pp. 521–542. [*Suidæ*.]
165. —. The Otter of Central America. *T. c.* pp. 618–620. [*Mustelidæ*.]
166. —. On the change and form of the teeth in the *Centetidæ*, a Malagasy family of *Insectivora*. *Op. cit.* xx, pp. 525–544.
167. —. On the brains of two subfossil Malagasy Lemuroids. P. R. Soc. London, lxii, pp. 46–50, pl. v. [*Lemuridæ*.]
168. —. On the species of *Potamochoerus*, the Bush-Pigs of the Ethiopian Region. P. Zool. Soc. London, 1897, pp. 359–370, pls. xxv & xxvi. [*Suidæ*.]
169. —. On the Malagasy Rodent genus *Brachytarsomys*; and the mutual relations of some groups of the *Muridæ* (*Hesperomyinae*, *Microtinae*, *Murinae*, and "*Spalacidae*"). *T. c.* pp. 695–720, pls. xxxvii–xl. [*Muridæ*.]
170. MANOUVRIER, L. *Pithecanthropus erectus*. Amer. J. Sci. (4) iv, pp. 197–212. [*Hominidæ*.]
171. MARSH, O. C. The *Stylinodontia*, a suborder of Eocene Edentates. Amer. J. Sci. (4) iii, pp. 137–146, figg. [*Edentata*.]
172. —. Principal characters of the *Protoceratidæ*. *Op. cit.* iv, pp. 165–176, pls. ii–vii. [*Protoceratidæ*.]
173. —. The skull of *Protoceras*. Geol. Mag. (4) v, pp. 433–439, pl. xix. [*Protoceratidæ*.]

174. MATSCHIE, P. Eine interessante geographische Abart des Tigers. SB. Ges. naturf. Berlin, 1897, pp. 13-17. [*Felidæ*.]
175. ——. Säugethiere des Berliner zoologischen Gartens und Museums. *T. c.* pp. 71-74. [*Ursidæ, Canidæ*.]
176. ——. Zwei anscheinend noch nicht beschriebene Hufthiere des Berliner zoologischen Gartens. *T. c.* pp. 156-158. [*Bovidæ, Tragulidæ*.]
177. ——. Paviane von Deutsch Ost-Afrika. *T. c.* pp. 158-161. [*Cerco-pithecidæ*.]
178. ——. Zur Faunistik Deutsch-Ost-Afrikas—Säugethiere. Arch. Naturg. lxiii, 1, pp. 81-88. [*Emballonuridæ*.]
179. MATTHEW, W. D. A revision of the Puerco fauna. Bull. Amer. Mus. xxii, pp. 259-323, figg.
180. MEARNS, E. A. Descriptions of six new Mammals from North America. P. U. S. Mus. xix, pp. 719-724. [*Geomyidæ, Heteromyidæ, Muridæ, Erithizontidæ*.]
181. ——. Preliminary diagnoses of new Mammals of the genera *Lynx*, *Urocyon*, *Spilogale*, and *Mephitis*, from the Mexican boundary line. *Op. cit.* xx, pp. 457-461. [*Felidæ, Canidæ, Mustelidæ*.]
182. ——. Preliminary diagnoses of new Mammals of the genera *Mephitis*, *Dorcelaphus*, and *Dicotyles*, from the Mexican border of the United States. *T. c.* pp. 467-471. [*Mustelidæ, Cervidæ, Dicotylidæ*.]
183. ——. Preliminary diagnoses of new Mammals of the genera *Sciurus*, *Castor*, *Neotoma*, and *Sigmodon*, from the Mexican border of the United States. *T. c.* pp. 501-505. [*Sciuridæ, Castoridæ, Muridæ*.]
184. MEERWARTH, H. Simios (Macacos) do Novo Mundo. Bol. Mus. Para. ii, pp. 121-154, pls. i, ii, & map. [*Cebidæ*.]
185. ——. Simiæ Americanæ. Zool. Garten, xxxviii, pp. 263-272, 294-305, & 330-340.
186. MELI, R. Sopra alcuni denti fossili di Mammiferi (Ungulati) rinvenuti nelle ghiaie alluvionale del dintorni di Roma. Boll. Soc. geol. Ital. xvi, pp. 187-194.
187. MERCER, H. C. The finding of the remains of the fossil Sloth at Big bone cave, Tennessee, in 1896. P. Amer. Phil. Soc. xxxvi, pp. 36-70, figg. [*Edentata*.]
188. MERRIAM, C. H. Revision of the Coyotes or Prairie Wolves, with descriptions of new species. P. Soc. Washington, xi, pp. 19-33. [*Canidæ*.]
189. ——. Descriptions of two new Murine Opossums from Mexico. *T. c.* pp. 43 & 44. [*Marsupialia*.]
190. ——. *Phenacomys preblei*, a new Vole from the Mountains of Colorado. *T. c.* p. 45. [*Muridæ*.]
191. ——. Descriptions of two new Red-backed Mice (*Evotomys*) from Oregon. *T. c.* pp. 71 & 72. [*Muridæ*.]
192. ——. The Voles of the subgenus *Chilotus*, with descriptions of two species. *T. c.* pp. 73-75. [*Muridæ*.]
193. ——. Two new Moles from California and Oregon. *T. c.* pp. 101 & 102. [*Talpidaæ*.]

194. [MERRIAM, C. H.] Three new Jumping Mice [*Zapus*] from the North-West. P. Soc. Washington, xi, pp. 103 & 104. [*Dipodidae*.]
195. —. Description of a new Musk Rat from the great Dismal swamp, Virginia. *T. c.* p. 143. [*Muridae*.]
196. —. *Lepus baileyi*, a new Cotton-tail Rabbit from Wyoming. *T. c.* pp. 147 & 148. [*Leporidae*.]
197. —. A new Fur-Seal, or Sea-Bear (*Arctocephalus townsendi*) from Guadalupe Island, off Lower California. *T. c.* pp. 175–178. [*Otariidae*.]
198. —. A new Bat of the genus *Antrozous* from California. *T. c.* pp. 179 & 180. [*Vespertilionidae*.]
199. —. Description of a new *Bassariscus* from Lower California, with remarks on *Bassaris raptor*, Baird. *T. c.* pp. 185–187. [*Procyonidae*.]
200. —. Notes on the Chipmunks of the genus *Eutamias* occurring west of the east base of the Cascade-Sierra system, with descriptions of new forms. *T. c.* pp. 189–212. [*Sciuridae*.]
201. —. Description of eight new Pocket-Gophers of the genus *Thomomys* from Oregon, California, and Nevada. *T. c.* pp. 213–216. [*Geomysidae*.]
202. —. *Ovis nelsoni*, a new Mountain Sheep from the desert region of Southern California. *T. c.* pp. 217 & 218. [*Bovidae*.]
203. —. Descriptions of two new Pumas from the north-western United States. *T. c.* pp. 219 & 220. [*Felidae*.]
204. —. Descriptions of five new Rodents from the coast region of Alaska. *T. c.* pp. 221–223. [*Muridae*, *Dipodidae*.]
205. —. Description of a new Flying Squirrel from Fort Klamath, Oregon. *T. c.* p. 225. [*Sciuridae*.]
206. —. Descriptions of five new Shrews from Mexico, Guatemala, and Colombia. *T. c.* pp. 227–230. [*Soricidae*.]
207. —. *Cervus roosevelti*, a new Elk from the Olympics. *T. c.* pp. 271–275. [*Cervidae*.]
208. —. *Nelsonia neotomodon*, a new genus and species of Murine Rodent from Mexico. *T. c.* pp. 277–279. [*Muridae*.]
209. —. The generic names *Ictis*, *Arctogale*, and *Arctogalidia*. *Science* (2) v, p. 302. [*Viverridae*.]
210. —. Mammals of Mount Mazama, Oregon. *Mazama*, i, pp. 204–230.
211. MILLAIS, J. G. *British Deer and their horns*. London: 1897, 4to, illustrated. [*Cervidae*.]
212. MILLER, G. S. Migration of Bats on Cape Cod, Massachusetts. *Science* (2) v, pp. 541–543.
213. —. Description of a new Vole from Oregon. P. Soc. Washington, xi, pp. 67 & 68. [*Muridae*.]
214. —. Synopsis of the Voles of the genus *Phenacomys*. *T. c.* pp. 77–87. [*Muridae*.]
215. —. Description of a new Bat from Margarita Island, Venezuela. *T. c.* p. 139. [*Vespertilionidae*.]
216. —. Description of a new Vole from Kashmir. *T. c.* p. 141. [*Muridae*.]

217. [MILLER, G. S.] Notes on the Mammals of Ontario. P. Boston Soc. xxviii, pp. 1-44.
218. —. The nomenclature of some European Bats. Ann. Nat. Hist. (6) xx, pp. 379-382. [*Vespertilionidæ*.]
219. —. Revision of the North American Bats of the family *Vespertilionidæ*. North Amer. Fauna, No. 13, pp. 1-135, pls. i-iii.
220. MILNE-EDWARDS, A. Note sur une nouvelle espèce du genre *Rhinopithèque* provenant de la haute vallée du Mékong. Bull. Mus. Paris, 1897, pp. 156-159. [*Cercopithecidæ*.]
221. MYERS-WARD, C. Preliminary note on the structure and functions of the epididymis and vas deferens in the higher *Mammalia*. J. Anat. Physiol. norm. path. xxxii, pp. 135-140, pl. ii.
222. NEHRING, A. Einige Bemerkungen über Anton Wied's "Moscovia" und das zugehörige Urusbild. Globus, lxxi, No. 6, 5 pp., figg. [*Bovidæ*.]
223. —. Die pleistocäne Fauna der Belgischen Höhlen. SB. Ges. Naturf. Berlin, 1897, pp. 74-77.
224. —. Ueber Gebiss- und Schädel-unterscheide von *Alactaga elater*, Licht., und *A. acotion*, Pall. T. c. pp. 151-155. [*Dipodidæ*.]
225. —. Ueber mehrere neue *Spalax*-Arten. T. c. pp. 163-183. [*Spalacidæ*.]
226. —. Ueber *Nesokia bacheri*, n. sp. Zool. Anz. xx, pp. 503-505. [*Muridæ*.]
227. —. Ueber fossile Skelette von Steppen-Nagern aus dem nördlichen Böhmen. N. Jahrb. Min. 1897, ii, pp. 220 & 221. [*Rodentia*.]
228. NEUVILLE, H. Sur le foie de quelques Antilopes. Bull. Mus. Paris, 1897, pp. 21 & 22. [*Bovidæ*.]
229. NEUVILLE, J. R. & H. Sur quelques Cétacés observés pendant les Campagnes du yacht "Princesse Alice." Mem. Soc. zool. France, x, pp. 100-109, pl. viii. [*Cetacea*.]
230. NEVIANI, A. Il Pitecantropo e la origine naturale dell' Uomo. Riv. ital. Sci. Nat. 1897, pp. 12-18 & 38-44. [*Hominidæ*.]
231. NOACK, H. Arabische Säugethiere. Zool. Anz. xx, pp. 365-368.
232. —. Ostafrikanische Schakale. T. c. pp. 517-521. [*Canidæ*.]
233. NOETLING, F. Note on a worn femur of *Hippopotamus irravadicus*, Cautl. & Falc., from the Lower Pliocene of Burma. Rec. Geol. Surv. India, xxx, pp. 242-249, pls. xix & xx.
234. OPPEL, A. Ueber den Darm der Monotremen, einiger Marsupialier, und von *Manis javanica*. Denk. Ges. Jena, v, Semon's Reise, ii, pt. v, pp. 403-433, pls. xxxvii-xxxix.
235. ORTMANN, A. E. The distribution of marine Mammals. Science (2) v, pp. 957 & 958.
236. OSBORN, H. F. The Huerfano lake basin, Southern Colorado, and its Wind river and Bridger fauna. Bull. Amer. Mus. ix, pp. 247-258. [*Creodontia*.]
237. —. Trituberculy; a review dedicated to the late Professor Cope. Amer. Natural. xxxi, pp. 993-1016.
238. —. The origin of the teeth of the *Mammalia*. Science (2) v, pp. 576 & 577.

239. PALMER, T. S. The scientific name of the Viscacha. *Science* (2) vi, pp. 21 & 22. [*Chinchillidæ*.]
240. ——. On Thomas's genera of Rodents. *T. c.* pp. 103–107.
241. ——. A list of the generic and family names of Rodents. *T. c.* pp. 241–270. [*Rodentia*.]
242. ——. Extermination of noxious animals by bounties. Yearbook Dep. Agric. for 1896, pp. 55–68.
243. ——. Notes on the nomenclature of four genera of Tropical American Mammals. *P. Soc. Washington*, xi, pp. 173 & 174. [*Cebidæ, Procyonidæ, Dicotylidæ, Edentata*.]
244. PARONA, C. Notizie storiche sopra i grandi Cetacei nei mari Italiani, ed in particolare sulle quattro Balenottere catturate in Liguria nell'autunno 1896. *Atti Soc. Ital.* xxxvi, pp. 297–362.
- PARSONS, F. G. [See WINDLE & PARSONS (339).]
- 244A. *PHILIPPI, R. A. Dos animales nuevos de la Fauna Chilena. *An. Univ. Chile*, 1896, pp. 1–8. [*Canidæ*.]
245. POCOCK, R. I. The species and subspecies of Zebras. *Ann. Nat. Hist.* (6) xx, pp. 33–52. [*Equidæ*.]
246. POMEL, A. Les Suilliens, Porciens. *Carte Géol. Algérie*, Pal. Mon. 39 pp., 10 pls., 1897. [*Suidæ*.]
247. ——. Les Carnassiers. *T. c.* 42 pp., 15 pls. [*Carnivora*.]
248. PONTI, U. Sulla corteccia cerebellare della Cavia. *Monit. Zool. ital.* viii, pp. 36–40, pl. i. [*Caviidæ*.]
249. POUSARGUES, E. DU. Étude sur les Mammifères du Congo français (*suite*). *Ann. Sci. nat.* iv, pp. 1–150.
250. ——. Sur la collection des Mammifères rapportés du Yun-nan par le Prince Henri d'Orléans. *Bull. Mus. Paris*, 1896, No. 5, 4 pp.
251. ——. Sur un Gibbon d'espèce nouvelle provenant du Haut-Tonkin. *Op. cit.* No. 8, 3 pp. [*Simiidæ*.]
252. ——. Observations sur un jeune *Cercopithecus erythrogaster* (Gr.) ayant vécu à la Ménagerie du Muséum. *T. c.* 1897, pp. 52 & 53. [*Cercopithecidæ*.]
253. ——. Note sur une nouvelle espèce d'Aulacode, *A. calamophagus* (de Beerst) provenant de la région des Lacs. *T. c.* pp. 160–162. [*Octodontidæ*.]
254. ——. Liste des Mammifères recueillis par M. E. Foa dans la région des Grandes Lacs. *T. c.* pp. 199–202.
255. ——. Sur la Validité générique et spécifique du *Bdeogule nigripes* (Puch.). *T. c.* pp. 202–205, figg. [*Viverridæ*.]
256. ——. Sur l'identité spécifique du *Cervus albirostris* (Prz., 1884) et du *Cervus thoroldi* (Blanf., 1893). *T. c.* pp. 284–286. [*Cervidæ*.]
257. PRATO, A. DEL. Il *Tursiops capellinii* del Pliocene Piacentino. *Mem. Pal. Ital.* iii, pp. 1–14, pl. i. [*Cetacea*.]
258. RHOADS, S. N. A contribution to the Mammalogy of Northern New Jersey. *P. Ac. Philad.* 1897, pp. 23–33.
259. ——. A contribution to the Mammalogy of Central Pennsylvania. *T. c.* pp. 204–226.
260. ——. A new south-eastern race of the Little Brown Bat. *T. c.* pp. 227 & 228. [*Vespertilionidæ*.]

261. [RHOADS, S. N.] A revision of the West American Flying Squirrels. P. Ac. Philad. 1897, pp. 314-327. [*Sciuridæ*.]
262. ——. Notes on living and extinct species of North American *Bovidæ*. *T. c.* pp. 483-502, pl. ii.
263. RHOADS, S. N. & YOUNG, R. T. Notes on a collection of small Mammals from North-Eastern Carolina. *T. c.* pp. 303-312.
264. RIGGS, E. S. *Hoplophoneus occidentalis*. Kansas quart. v, pp. 37-52 (1896). [*Felidæ*.]
265. RISTORI, G. L' Orso pliocenico di Valdarno e d' Olivola in Val di Magra. Mem. Pal. Ital. iii, pp. 15-76, pls. ii-vii. [*Ursidæ*.]
266. ROBINSON, G. Ice-riding Pinnipeds; a description of the migration and peculiarities of the *Phoca grænlandica* and *Cystophora cristata*, &c., &c. London: 1897. [*Phocidæ*.]
267. ROBINSON, L. Wild traits in tame animals: being some familiar studies in evolution. London and Edinburgh: 1897, 8vo, xii & 329 pp., illustrated.
268. RÖRIG, A. Ueber Schutzfärbung bei den Cerviden. Zool. Garten, xxxviii, pp. 13-16.
269. ——. Zur Morphologie des Rehes (*Capreolus vulgaris*). *T. c.* pp. 369-371. [*Cervidæ*.]
270. ROLLINAT, R. & TROUËSSART, E. Sur la reproduction des Chauves-Souris; II. Les Rhinolophes. Mem. Soc. zool. France, x, pp. 114-138. [*Chiroptera*.]
271. ROTHSCHILD, W. Note on a new Antelope. Ann. Nat. Hist. (6) xx, pp. 376 & 377. [*Bovidæ*.]
272. RUGE, E. Das Knorpelskelet des äusseren Ohres der Monotremen—ein Derivat des Hyoidbogens. Morphol. Jahrb. xxv, pp. 202-223, figg. [*Monotremata*.]
273. *SATUNIN, K. Die Säugethiere der Wolga-Ural Steppe. Beilag. Sitzprot. Ges. Univ. Kazan, 1896, No. 158.
274. SCABRA, A. F. Noticia sobre algumas especies do genero *Pteropus* provenientes da Ilha de Timor. J. Sci. Lisb. (2) xviii, pp. 117-125.
275. SCAMPANI, G. Sulle vie biliari della Talpa cieca (*T. caeca*, Linn.). Monit. Zool. ital. viii, p. 56. [*Talpidaæ*.]
276. SCHARFF, R. F. On the origin of the European Fauna. P. Irish Ac. (3) iv, pp. 427-514.
277. SCHIEMENZ, P. Hat das Ur-rind (*Bos primigenius*, Boj.) noch in historischer Zeit gelebt? Biol. Centralbl. xvii, pp. 793-798. [*Bovidæ*.]
278. SCHLOSSER, M. Ausgrabungen und Höhlenstudien im Gebiet des oberfälzischen und bayrischen Jura. CB. Ges. Anthrop. 1897, Nos. 4 & 5.
279. ——. Bemerkungen zu Leche's Entwicklungsgeschichte des Zahn-systems der Säugethiere. Anat. Anz. xiv, pp. 17-21.
280. SCHULZE, E. *Mammalia* Europæa. Helios, xxiv, pp. 75-100.
281. SCLATER, P. L. On the distribution of Marine Mammals. P. Zool. Soc. London, 1897, pp. 349-358, pl. xxiv; Zoologist (4) i, pp. 217-228.
282. SCLATER, P. L. & THOMAS, O. The Book of Antelopes, parts vii-ix. [*Bovidæ*.]

283. SOLATER, W. L. The geography of Mammals. No. VII. The Palæarctic Region. *Geograph. Journ.* x, pp. 84-91, map.
284. SIMONELLI, V. I Rinoceronti fossili del Museo di Parma. *Mem. Pal. Ital.* iii, pp. 89-136, pls. x-xvi. [*Rhinocerotidæ.*]
285. SJÖSTEDT, Y. Die Säugethiere des Nordwestlichen Kamerungebietes. *Mt. deutsch. Schutzgebieten*, x, pp. 1-54.
286. SLOSARSKI, A. Zwierzeta zaginione. *Pam. Fizyjogr.* xiv, pp. 17-30 (1896). [*Bovidæ, Rhinocerotidæ.*]
287. SMITH, G. E. The brain of a foetal *Ornithorhynchus*. *Quart. J. Micr. Sci.* (2) xxxix, pp. 181-206, pl. xi.
288. —. The origin of the corpus callosum; a comparative study of the hippocampal region of the cerebrum of *Marsupialia* and certain *Cheiroptera*. *Tr. Linn. Soc. London* (2) vii, pp. 47-69, pls. xv & xvi.
289. SÆMUNDSSON, B. Om Hvalrossens forekomst ved Island i ældre og nyere tider. *Vid. Medd.* 1897, pp. 201-210. [*Odobænidæ.*]
290. SOUTHWELL, T. Notes on the Seal and Whale fishery. *Zoologist* (4) i, pp. 56-60.
291. SPENCER, B. Description of two new species of Marsupials from Central Australia. *P. R. Soc. Victoria* (2) ix, pp. 5-11, pl. ii. [*Marsupialia.*]
292. STADERINI, R. Intorno alla ghiandola pineale dei Mammiferi. *Monit. Zool. ital.* viii, pp. 241-254, pls. ix & x.
293. ȘTEFĂNESCU, G. Camila fosila din România. *An. Mus. Bucuresc.* 1894, pp. 91-123, 2 pls. (1895). [*Camelidæ.*]
294. —. *Dinotherium gigantissimum*. *T. c.* pp. 126-199, 5 pls. [*Proboscidea.*]
295. STEWART, A. Restoration of *Oreodon culbertsoni*. *Kansas quart.* vi, pp. 13 & 14. [*Cotylopidæ.*]
296. —. Notes on the osteology of *Bison antiquus*, Leidy. *T. c.* pp. 127-135. [*Bovidæ.*]
297. STUDER, T. Pleistocæne Knochenreste aus einer palæolithischen Station in den Steinbruchen von Veyrier am Salève. *Mt. Ges. Bern*, 1897, pp. 276-281.
298. —. Ueber ein Steinbockgehörn aus der Zeit der Pfahlbauten. *T. c.* pp. 283-286. [*Bovidæ.*]
299. THOMAS, O. On the Tsu-shima representative of the Japanese Sable. *Ann. Nat. Hist.* (6) xix, pp. 161 & 162. [*Mustelidæ.*]
300. —. On a new Gazelle from Central Arabia. *T. c.* pp. 162 & 163. [*Bovidæ.*]
301. —. On a new Dormouse from Mashonaland. *T. c.* pp. 388 & 389. [*Gliridæ.*]
302. —. On a new species of *Lagidium* from the Eastern Coast of Patagonia. *T. c.* pp. 466 & 467. [*Chinchillidæ.*]
303. —. Notes on some South American *Muridæ*. *T. c.* pp. 494-501.
304. —. Description of a new Rat from China. *Op. cit.* xx, pp. 13 & 14. [*Muridæ.*]
305. —. On some small Mammals from Salta, North Argentina. *T. c.* pp. 214-218. [*Muridæ.*]

306. [THOMAS, O.] Description of four new South American Mammals. *Ann. Nat. Hist.* (6) xix, pp. 218-221. [*Muridæ, Dasyproctidæ.*]
307. ——. On two new Rodents from Van, Kurdistan. *T. c.* pp. 308-310. [*Muridæ, Dipodidæ.*]
308. ——. On the Dwarf Mongoose (*Helogale*) of Somaliland. *T. c.* pp. 377-379. [*Viverridæ.*]
309. ——. Diagnosis of a new subspecies of Gazelle from British East Africa. *T. c.* p. 479. [*Bovidæ.*]
310. ——. Description of new Bats and Rodents from America. *T. c.* pp. 544-552.
311. ——. Types in natural history and nomenclature of Rodents. *Science* (2) vi, pp. 485-487.
312. ——. New African Mammals. *P. Zool. Soc. London*, 1897, pp. 430-436. [*Macroscelididæ, Sciuridæ, Muridæ, Octodontidæ.*]
313. ——. On the Mammals obtained by Mr A. Whyte in Nyasaland, and presented to the British Museum by Sir H. H. Johnston, K.C.B.; being a fifth contribution to the Mammal-fauna of Nyasaland. *T. c.* pp. 925-939, pl. liv. [*Macroscelididæ, Soricidæ, Sciuridæ, Gliridæ.*]
314. ——. On some new Phalangers of the genus *Pseudochirus*. *Ann. Mus. Genova* (2) xviii, pp. 142-146. [*Marsupialia.*]
315. ——. On the Mammals collected in British New Guinea by Dr Lamberto Loria. *T. c.* pp. 606-622, pl. ii. [*Emballonuridæ, Muridæ, Marsupialia.*]
316. ——. On some Bats obtained in the Surat and Thana Districts by Mr R. C. Wroughton. *J. Bombay Soc.* xi, pp. 274-276. [*Vesperilionidæ.*]
317. THOMAS, O. & KIRBY, F. V. On an Antelope of the genus *Cervicapra*. *P. Zool. Soc. London*, 1897, pp. 894-898. [*Bovidæ.*]
318. THOMAS, O. & LYDEKKER, R. On the number of grinding-teeth possessed by the Manatee. *T. c.* pp. 595-600, pl. xxxvi, and p. 814. [*Sirenia.*]
319. THOMPSON, D'ARCY. Report on his mission to the Behring Sea in 1896. London: 1897, "Blue Book," 39 pp.
320. TIEMANN, H. Ueber die Bildung der primitiven Choane bei Säugtieren. *Verh. Ges. Wurzburg*, xxx, No. 5, 19 pp., 1 pl. (1896).
321. TOMES, C. S. Note upon the minute structure of the teeth of *Notoryctes*. *P. Zool. Soc. London*, 1897, pp. 409-412. [*Marsupialia.*]
322. ——. On the development of Marsupial and other tubular enamels, with notes upon the development of enamel in general. *P. R. Soc. London*, lxii, pp. 28-30.
323. TONI, E. DE. Sopra un ibrido naturale di *Canis familiaris* e *C. vulpes*. *Atti Ist. Veneto* (7) viii, pp. 912-916. [*Canidæ.*]
324. TOULA, F. *Phoca vindobonensis*, n. sp., von Nusdorf in Wien. *Beitr. Pal. Oesterr.-Ung.* xi, pp. 47-70, pls. ix-xi. [*Phocidæ.*]
325. TOWNSEND, C. H. Descriptions of a new Eagle from Alaska, and a new Squirrel from Lower California. *P. Soc. Washington*, xi, pp. 145 & 146. [*Sciuridæ.*]
326. TREDGOLD, A. F. Variations of ribs in the *Primates*, with especial reference to the number of sternal ribs in Man. *J. Anat. Physiol. norm. path.* xxxi, pp. 288-302.

327. TROU ESSART, E. L. *Catalogus Mammalium, tam viventium quam fossilium.* Berlin: 1897, 8vo, 2nd ed. pts. i-iii, pp. 1-664.
328. —. Description de deux espèces nouvelles de Singes. *Naturaliste*, 1897, pp. 9 & 10. [*Cercopithecidae.*]
329. —. Le *Nesopithecus*. *Nature (La)*, 1897, pp. 66-68, figg. [*Nesopithecidae.*]
— [See also ROLLINAT & TROU ESSART (270).]
330. VOLZ, W. *Elephas antiquus*, Falc., und *E. trogontherii*, Pohl. *Zeitschr. Deutsch. geol. Ges.* xlix, pp. 193-200. [*Proboscidea.*]
331. WAITE, E. R. The Mammals of Funafuti Atoll. *Mem. Australian Mus.* iii, pp. 165-177, pl. viii. [*Muridae.*]
332. —. The range of the Platypus. *P. Linn. Soc. N. S. Wales*, 1896, pp. 500-502. [*Monotremata.*]
333. —. On the habits of the Sydney Bush-Rat (*Mus arboricola*), with a note by O. THOMAS. *P. Zool. Soc. London*, 1897, pp. 857-860. [*Muridae.*]
334. WALLIS, H. M. On the growth of hair upon the human ear, and its testimony to the shape, size, and position of the ancestral organ. *P. Zool. Soc. London*, 1897, pp. 298-310, pls. xix-xxii.
335. WEBSTER, C. L. The Pocket, or Pouched Gopher. *Amer. Natural.* xxxi, pp. 114-120. [*Geomyidae.*]
336. WILSON, J. T. & HILL, J. P. Observations upon the development and succession of the teeth in *Perameles*; together with a contribution to the discussion of the homologies of the teeth in Marsupial animals. *Q. J. Micr. Sci.* (2) xxxix, pp. 427-588, pls. xxv-xxxii. [*Marsupialia.*]
337. WINDLE, B. C. A. Myology of *Dolichotis patagonica* and *Dasyprocta isthmica*. *J. Anat. Physiol. norm. path.* xxxi, pp. 343-354. [*Dasyproctidae.*]
338. —. On the anatomy of *Macropus rufus*. *Op. cit.* xxxii, pp. 119-134. [*Marsupialia.*]
339. WINDLE, B. C. A. & PARSONS, F. G. On the myology of the terrestrial *Carnivora*. *P. Zool. Soc. London*, 1897, pp. 370-409, figg.
340. WOLDŘICH, J. N. Fossile Steppenfauna aus der Bulovka nächst Košič bei Prag, und ihre geologisch-physiographische Bedeutung. *N. Jahrb. Min.* ii, pp. 159-211, pls. iv & v.
341. WOOD, H. S. Description of, and natural history notes on, the Burmese Wild Bull. *Zoologist* (4) i, pp. 489-497. [*Bovidae.*]
342. WORTMAN, J. L. The *Ganodonta* and their relationship to the *Edentata*. *Bull. Amer. Mus.* ix, pp. 59-110, figg. [*Edentata.*]
YOUNG, R. T. [See RHOADS & YOUNG (263).]
343. ZIEHEN, T. Das Centralnervensystem der Monotremen und Marsupialier—I, Makroskopische Anatomie. *Denk. Ges. Jena*, vi, Semon's Reise, iii, pt. i, 187 pp., figg.

II. GENERAL BIOLOGY, INCL. ANATOMY. SUBJECT INDEX.

[*Extinct groups and species are indicated by a †.*]

A. GENERAL AND COMPARATIVE ANATOMY.

TEGUMENTAL SYSTEM.

Tarsius; H. ALLEN (4): *Trichechus (Manatus)*; BEDDARD (40): *Cetacea*; BEAUREGARD & BOULART (36): *Macropus*; WINDLE (338).
Vestiges of ossification in dermis; BORTOLOTTI (46).
Epidermal folds on feet of *Primates*; HEPBURN (118).
Nerves of taste-organs; BOTEZAT (48).
Hair of human ear; WALLIS (334).
Protective colouring in Deer; RÖRIG (268).

B. NERVOUS SYSTEM; SENSE ORGANS.

Brain, *Primates*; CUNNINGHAM (65): fossil Lemuroids; MAJOR (167): Guinea-pig; PONTI (248): *Trichechus (Manatus)*; BEDDARD (40): *Marsupialia*; SMITH (288): foetal *Ornithorhynchus*; SMITH (287).
Central nerves of Marsupials and Monotremes; ZIEHEN (343).
Pineal gland; STADERINI (292).
Origin of corpus callosum; SMITH (288).
Taste-organs; BOTEZAT (48).
Eyes of *Primates*; JOHNSON (48).
Nasal valve of *Ornithorhynchus*; BROOM (50).
Jacobson's organ of Marsupials; BROOM (55).
Limb nerves of *Primates*; BOLK (46).

C. MYOLOGY.

Lemur brunneus; HUNTINGTON (126).
Carnivora; WINDLE & PARSONS (339).
Procyon; GOWELL (107).
Dolichotis and *Dasyprocta*; WINDLE (337).
Extensor digitorum of Horse; LANZILOTTI-BUONSANTI (151).
Epiglottic muscles; ANTONINI (15).

D. OSTEOLOGY.

Primates; CAMERANO (59): *Hoplophoneus*; RIGGS (264): *Ursus etruscus*; RISTORI (265): *Phoca vindobonensis*; TOULA (324): *Tachyoryctes*; MAJOR (169): *Protoceratidæ*; MARSH (172): *Rhinoceros megarhinus*; SIMONELLI (284): *Balænoptera*; CAMERANO (58): *Dasypus*; BROOM (50): *Ganodontia*; MARSH (171), WORTMAN (342).
†*Bison antiquus*; STEWART (296).
†*Oreodon culbertsoni*; STEWART (295).
Postfrontal; MAGGI (160-162).
Tentorium; BAYER (35).
Ribs of *Primates*; TREDGOLD (326).
Coracoid of foetal Marsupials; BROOM (54).
Limbs of Marsupials; EMERY (90).
Development of skeleton of Bat's wing; LÉBOUCQ (152).
Hyoid and auditory ossicles of *Monotremata*; RUGE (271).

E. ALIMENTARY SYSTEM.

a. *Dentition.*

SCHLOSSER (278).

Development of Enamel; TOMES (322).

Trituberculism and origin; OSBORN (237, 238).

Primates and *Insectivora*; EARLE (86).

Insectivora; LECHE (153).

Centetidae; MAJOR (166).

Development in Rodents; ADLOFF (2).

Muridae and *Spalacidae*; MAJOR (169).

Anthracotherium; FLORES (96).

Tapiridae; GAUDRY (100).

Hyracoidea, development; FLEISCHMANN (94).

Sirenia; KÜKENTHAL (145), THOMAS & LYDEKKER (318).

Marsupialia; WILSON & HILL (336).

Notoryctes, histology; TOMES (321).

b. *General.*

Bile-ducts of *Talpa*; SCAMPANI (274).

Liver of Antelopes; NEUVILLE (228).

Intestinal tract of *Manis*, *Marsupialia*, and *Monotremata*; OPPELL (234).

F. CIRCULATORY AND RESPIRATORY SYSTEMS.

Larynx; ALBRECHT (3): of *Primates*; GIACOMINI (103), KOHLBRUGGE (141).

Epiglottic muscles; ANTONINI (18).

Arteries; D'HARDIVILLIER (67).

Veins of *Edentata*; HOCHSTETTER (122).

G. URINO-GENITAL SYSTEM.

Male generative organs; BARDELEBEN (29), COLE (60).

Placenta; BEAUREGARD & BOULART (38).

Placentation of *Perameles*; HILL (121).

Vas deferens, &c.; MYERS-WARD (221).

Umbilical vesicle of Bat; DUVAL (83).

Uterine cotyledons of Ruminants; FIORENTINI (93).

Genital organs of Pig; GRIFFITHS (112).

Reproduction of *Chiroptera*; ROLLINAT & TROUËSSART (269).

Ovary of *Didelphys*; DEVEZ (72).

H. DEVELOPMENT, incl. EMBRYOLOGY.

Embryology of *Sirenia*; KÜKENTHAL (145): of *Chiroptera*; DUVAL (84).

Development of choanæ; TIEMANN (320).

Origin of corpus callosum; SMITH (288).

Development of Bat's wing; LÉBOUCQ (152).

Development of limbs in Marsupials; EMERY (90).

I. HABITS, INSTINCTS, &C.

Habits of Chacma Baboon; DISTANT (81): of domestic animals; ROBINSON (267): of Beaver; COLLETT (62): of *Mus exulans* and *arboricola*; WAITE (333): of Sea-Otter; HOOPER (124): of *Echidna*; BROOM (51): of Seals; ROBINSON (266).

Migration of Bats ; MILLER (212).
 Utility or harmfulness of Mole ; JOYEUX-LAFFUIE (133).
 Hybridism ; TONI (323).

K. VARIATION, BIONOMICS, AND VARIOUS NOTES.

Origin of Mammals ; BAUR & CASE (33).
 Phylogeny of *Primates* ; EARLE (85): of *Edentata* ; WORTMAN (342):
 of Marsupials ; WILSON & HILL (327).
 Supernumerary mammæ ; ECKERT (87).
 Hermaphrodite Swine ; BECKER (39).
 Hereditary colouring in Horses ; GALTON (99).
 Melanism ; LÖNNBERG (155).
 Morphology of human ear ; WALLIS (334).
 Bounty-system in extermination of animals ; PALMER (242).
 Elephants captured by Carthaginians ; BLANC (41).
 Whaling and Sealing ; SOUTHWELL (290).

L. PREPARATION, MUSEUMS, TEXT-BOOKS, &C.

Systematic catalogue of Mammals ; TROUESSART (327).
 Classification of Rodents ; PALMER (241), THOMAS (311).
 Types ; THOMAS (311).

DISTRIBUTION.

GEOGRAPHICAL. RECENT.

Marine Zoological Regions ; GILL (104), ORTMANN (235), SCLATER (280).

1. EASTERN HOLARCTIC.

SCLATER (282).
 Europe ; SCHARFF (275), SCHULZE (279).
 Ireland, *Chiroptera* ; JAMESON (129).
 Spain ; GRAELLS (108).
 France ; LETACQ (154), DE KERVILLE (137).
 Norway ; COLLETT (63).
 Russia ; SATUNIN (272).

2. AFRICA AND MADAGASCAR.

Africa ; BOCAGE (43, 44).
 Uganda ; DE WINTON (76).
 Somaliland ; ELIOT (88).
 Cameroons ; SJÖSTEDT (285).
 Angola ; DE WINTON (77).
 East Africa : Antelopes ; JACKSON (128) : Rodents and Insectivores ;
 THOMAS (312), MATSCHIE (178).
 Congo ; POUSARGUES (249).
 Nyasaland ; THOMAS (313).
 Morocco ; DE WINTON (80).
 E. African *Canidæ* ; NOACK (232).
 Madagascar ; MAJOR (169).

3. SOUTH ASIA.

Arabia ; NOACK (231).
 Yunan ; POUSARGUES (250).
 Burma ; FEA (97).

4. ASIATIC ARCHIPELAGO, incl. PAPUA.

Borneo; JENTINK (131), KOHLBRUGGE (142).
 Java; KOHLBRUGGE (143).
 Timor, *Pteropus*; SCABRA (273).
 Papua; HELLER (117), THOMAS (315).

5. AUSTRALIA.

KENT (135).
 N. Australia; COLLETT (61), DAHL (66).

6. NORTH AMERICA, CENTRAL AMERICA, AND ANTILLES.

Connection of N. with S. America; WORTMAN (333).
 Mount Mazama, Oregon; MERRIAM (210).
 Bertie County, N. C.; BRIMLEY (48).
 New Jersey and Pennsylvania; RHOADS (258, 259).
 Mexico and Costa Rica; ALLEN (6, 7).
 Ontario; MILLER (217).
 Carolina; RHOADS & YOUNG (263).
 Labrador; BANGS (26).
Tamias; MERRIAM (200).
Evotomys; BAILEY (19).

7. SOUTH AMERICA.

Primates; MEERWARTH (184).

FOSSIL FAUNAS.

Bavarian Pleistocene; SCHLOSSER (277).
 Hungarian Pleistocene; WOLDRICH (342).
 Corsican Pleistocene; DEPÉRET (70).
 Belgian Pleistocene; NEHRING (233).
 Italian Pleistocene; BOGINO (45), D'OSSAT (69), FLORES (95), MELI (186).
 Algerian Pleistocene; POMEL (246, 247).
 Bridger; OSBORN (236).
 Puerco; MATTHEW (179).
 Argentina; AMEGHINO (15).
 Patagonia; AMEGHINO (16).

III. SYSTEMATIC.

I. PRIMATES.

Ophthalmoscopic appearance of eyes; JOHNSON, P. Zool. Soc. London, 1897, p. 183: variations in ribs; TREDGOLD, J. Anat. Physiol. norm. path. xxxi, p. 288: nerves of hind limbs; BOLK, Morphol. Jahrb. xxv, p. 305.

HOMINIDÆ and SIMIIDÆ.

Growth of hair in ear, and homology of parts of that organ; WALLIS, P. Zool. Soc. London, 1897, p. 298.
 † *Pithecanthropus erectus*, its affinities; MANOUVRIER, Amer. J. Sci. (4) p. 197: NEVIANI, Riv. ital. Sci. Nat. 1897, p. 12.

DUBOIS, N. Jahrb. Min. 1897, i, p. 83, redescribes the type specimens of †*Palæopithecus* and †*Pliopithecus*, and considers that both are entitled to distinction from existing genera.

Simia, cranial sutures; CAMERANO, Boll. Mus. Torino, xii, No. 291, p. 1.
Hylobates henrici, n. sp., POUSARGUES, Bull. Mus. Paris, 1896, No. 8, p. 1, Tonkin.

†*Pliohylobates*, n. g., for *P. eppelsheimensis*, n. sp.; DUBOIS, Verh. Berlin. Ges. Anthrop. 1895, p. 738; N. Jahrb. Min. 1897, i, p. 97. Pliocene Eppelsheim, typified by the femur usually assigned to *Dryopithecus*.

CERCOPITHECIDÆ.

Cercopithecus erythrogaster, note on; POUSARGUES, Bull. Mus. Paris, 1897, p. 52.

Cercocebus agilis, n. sp., TROUSSERT (ex Milne-Edwards), Naturaliste, 1897, p. 9, Congo.

Macacus harmandi, n. sp., TROUSSERT (ex Milne-Edwards), t. c. p. 10, Siam.

Rhinopithecus bieti, n. sp., MILNE-EDWARDS, Bull. Mus. Paris, 1897, p. 156, Mékong Valley, Tibet.

Papio porcarius, habits; DISTANT, Zoologist (4) i, p. 29. *P. neumanni*, n. sp., MATSCHIE, SB. Ges. naturf. Berlin, 1897, p. 161, and Arch. Naturg. 1897, p. 82, Mozambique.

CEBIDÆ, HAPALIDÆ, and NESOPITHECIDÆ.

List of species and distribution; MEERWARTH, Bol. Mus. Para. ii, p. 121.

Saimiri, Voight, 1831, antedates *Chrysothrix*, Kaup, 1835; PALMER, P. Soc. Washington, xi, p. 174.

Alouatta (Mycetes), cranial sutures; CAMERANO, Boll. Mus. Torino, xii, No. 291, p. 1.

†*Nesopithecus*: its affinities; TROUSSERT, Nature (La), 1897, p. 66 [see also EARLE, Amer. Natural. xxxi, p. 683].

LEMURIDÆ and TARSIIDÆ.

Brain of †*Globilemur* and †*Megaladapis*; F. MAJOR, P. R. Soc. London, lxii, p. 46. Many of the Puerco forms assigned to this group referred by MATTHEW, Bull. Amer. Mus. ix, p. 259, to other groups, the *Chriacidæ* being placed among the *Creodontia*, and *Mixodectes* provisionally considered as a Rodent; Myology of *Lemur*, HUNTINGTON, Science (2) v, p. 314.

†*Globilemur*, n. g., for *G. flacourti*, n. sp., F. MAJOR, P. R. Soc. London, lxii, p. 46, Pleistocene, Madagascar.

Tarsius: a very generalised form connecting Lemuroids with Anthropoids; EARLE, Amer. Natural. xxxi, pp. 569 & 680. *T. fuscus*: its subspecies and anatomy; H. ALLEN, P. Ac. Philad. 1897, p. 34.

INCERTÆ SEDIS.

†*Notopithecus*, n. g., for *N. adapinus*, n. sp., pp. 16 & 17, *N. fossulatus*, *N. summus*, n. spp., AMEGHINO, Boll. Inst. Geogr. Argent. p. 18, fossil, Patagonia.

†*Eupithecops*, n. g., for *E. proximus*, n. sp., AMEGHINO, t. c. pp. 18 & 19, *ibid.*

†*Archæopithecus*, n. g., for *A. rogeri*, n. sp., AMEGHINO, t. c. p. 19, *ibid.*

†*Pachypithecus*, n. g., for *P. macrognathus*, AMEGHINO, t. c. p. 20, *ibid.*

II. *CHIROPTERA*.

Irish species, JAMESON, *Irish Natural*. 1897, p. 34; reproduction, ROLLINAT & TROUËSSART, *Mem. Soc. Zool. France*, x, p. 114; development of skeleton of wing, LÉBOUCQ, *Anat. Anz.* xiii, Suppl. p. 79; embryology, DUVAL, *J. Anat. Phys. norm. path.* xxxiii, p. 1.

PTEROPODIDÆ.

† *Cynonycteris*, sp., GAILLARD, C.R. Ac. Paris, cxxiv, p. 1248, Miocene, Isère. *Pteropus*, Timorese species, SCABRA, *J. Sci. Lisb.* (2) xviii, p. 117.

RHINOLOPHIDÆ and VESPERTILIONIDÆ.

- Rhinolophus micaceus*, n. sp., DE WINTON, *Ann. Nat. Hist.* (6) xx, p. 524, Gaboon.
- Vespertilio*, Keys & Blasius, 1839 (*nec* Linn.), replaced by *Myotis*, Kaup, 1829; *Vesperugo*, K. & B., by *Vespertilio*, and partly by *Pipistrellus* and *Pterygistes*, Kaup, 1829; and *Synotus*, K. & B., 1839, by *Barbastella*, Gray, 1825; MILLER, *Ann. Nat. Hist.* (6) xx, p. 379, and *N. Amer. Fauna*, No. 13, pp. 55 & 87.
- Myotis lucifugus alascensis*, p. 63, S. Alaska, *yumanensis saturatus*, p. 68, Oregon to British Columbia, *californicus caurinus*, p. 72, humid district of British Columbia and Oregon, *thysanodes*, p. 80, Sonoran Zone, n. sp. & subspp., MILLER, *N. Amer. Fauna*, No. 13.
- Vespertilio fuscus bahamensis*, Bahamas, MILLER, *t. c.* p. 101; *V. lucifugus austroriparius*, RHOADS, *P. Ac. Philad.* 1897, p. 227, Florida: n. subspp.
- Adelonycteris gaumeri*, n. sp., J. A. ALLEN, *Bull. Amer. Mus.* ix, p. 231, Yucatan.
- Rhogeëssa gracilis*, *N. Amer. Fauna*, No. 13, p. 126, S. Mexico, *minutilla*, *P. Soc. Washington*, xi, p. 139, Margarita I., Venezuela, n. spp., MILLER.
- Pipistrellus hesperus australis*, p. 90, Jalisco, Mexico, *subflavus obscurus*, p. 93, Warren Co., N. York, n. subspp., MILLER, *N. Amer. Fauna*, No. 13.
- Synotus barbastellus*, from Norway, COLLETT, *Arch. Naturv. Christian.* 1897, p. 3.
- Antrozous pallidus pacificus*, n. subsp., MERRIAM, *P. Soc. Washington*, xi, p. 180, California.
- Scotophilus wroughtoni*, n. sp., THOMAS, *J. Bombay Soc.* xi, p. 275, Surat, India.
- Atalapha noveboracensis*, *A. cinerea*, *Lasionycteris noctivagans*, their migrations; MILLER, *Science* (2) v, p. 541.
- Dasypterus ega xanthinus*, n. subsp., THOMAS, *Ann. Nat. Hist.* (6) xx, p. 544, Lower California.

EMBALLONURIDÆ and PHYLLOSTOMATIDÆ.

- Nyctinomus lorice*, THOMAS, *Ann. Mus. Genova* (2) xviii, p. 609, Papua; *N. martiensseni*, MATSCHIE, *Arch. Naturg.* lxiii, 1, p. 84, German E. Africa: n. spp.
- Saccopteryx infusca*, n. sp., THOMAS, *Ann. Nat. Hist.* (6) xx, p. 546, Ecuador.
- Artibeus (Dermanura ?) rosenbergi*, THOMAS, *t. c.* p. 545, Ecuador; *palmarum*, ALLEN & CHAPMAN, p. 16, Trinidad, *intermedius*, ALLEN, p. 33, Costa Rica, *Bull. Amer. Mus.* xi: n. spp.
- Glossophaga truei*, n. n., H. ALLEN, *Science* (2) v, p. 152, to replace *G. villosa*, Allen, 1894, *nec* Rengger, 1830.

III. INSECTIVORA.

Morphology of dentition; LECHE, Anat. Anz. xiii, p. 1.

TUPAIIDÆ and MACROSCELIDIDÆ.

- Tupaia muelleri*, n. sp., KOHLBRUGGE, Natuurk. Tijdschr. Nederl. Ind. (2) iv, p. 196 (1895), Borneo.
Petrodomus rovomæ, p. 434, *sultan*, p. 435, n. spp., THOMAS, P. Zool. Soc. London, 1897, Nyasaland.
Macroscelides brachyrhynchus malosæ, n. subsp.; THOMAS, t. c. p. 928, Nyasaland.

SORICIDÆ and TALPIDÆ.

- Blarina thomasi*, n. sp., MERRIAM, P. Soc. Washington, xi, p. 227, Colombia.
Notiosorex gigas, n. sp., MERRIAM, t. c. p. 227, Mexico.
Sorex sclateri, p. 228, Mexico, *salvini*, p. 229, *godmani*, p. 229, Guatemala, n. spp., MERRIAM, t. c.
Crocidura lixa, THOMAS, p. 930, Nyasaland, *whitakeri*, DE WINTON, p. 954, Morocco, P. Zool. Soc. London, 1897, n. spp.
Pachyura krooni, n. sp., KOHLBRUGGE, Natuurk. Tijdschr. Nederl. Ind. (2) iv, p. 197, Borneo.
Myosorex (?) *sorella*, n. sp., THOMAS, P. Zool. Soc. London, 1897, p. 930, Nyasaland.
Scapanus alpinus, Oregon, *truei*, California, n. spp., MERRIAM, P. Soc. Washington, xi, p. 102.
Neurotrichus gibbsi hyacinthinus, n. subsp., BANGS, Amer. Natural. xxxi, p. 240, California.
Talpa europæa, biliary ducts; SCAMPANI, Monit. Zool. ital. viii, p. 56: utility of; JOYEUX-LAFFUIE, Bull. Soc. Normand. (4) x, p. 52.

CENTETIDÆ.

Dentition; F. MAJOR, Ann. Nat. Hist. (6) xx, p. 525.

IV. CARNIVORA.

The Pleistocene Algerian forms described by POMEL, Carte Géol. Algérie, Pal. Mon., they include species of *Felis*, *Herpestes*, *Hyaena*, and *Ursus*.

FELIDÆ and VIVERRIDÆ.

- N. American fossil *Felidæ*; ADAMS, Amer. J. Sci. (4) iv, p. 145.
Felis hippelestes, p. 219, Wyoming, *hippelestes olympus*, p. 220, Olympic Mountains, Washington, n. sp. & subsp., MERRIAM, P. Soc. Washington, xi, p. 220. *F. serval*, melanistic variety; LÖNNBERG, Zool. Jahrb. Syst. x, p. 569. *F. catus*, in Scotland; HAMILTON, Ann. Scott. Nat. Hist. vi, p. 65. *F. caffra*, in South Europe; LORENZ, Verh. Ges. Wien, xlvi, p. 341. *F. tigris virgata*, from Caspian, and *F. t. longipilis*, from Manchuria; MATSCHIE, SB. Ges. naturf. Berlin, 1897, p. 13.
Lynx rufus eremicus, p. 457, *rufus californicus*, p. 458, MEARNS, P. U. S. Mus. xx, California; *subsolanus*, p. 49, Newfoundland, *gigas*, p. 50, Nova Scotia, BANGS, P. Soc. Washington, xi: n. spp. & subsp.
†*Hoplophoneus occidentalis*, osteology; RIGGS, Kansas quart. v, p. 37.
Arctogalidia, n. nom., MERRIAM, Science (2) v, p. 302, for *Arctogale*, Gray, 1864, nec Kaup, 1829.

Bdeogale nigripes, its validity; POUSARGUES, Bull. Mus. Paris, 1897, p. 202.

Helogale atkinsoni, n. sp.; THOMAS, Ann. Nat. Hist. (6) xx, p. 378, Somaliland.

CANIDÆ and URSIDÆ.

Canis familiaris tenggerana, KOHLBRUGGE, Natuurk. Tijdschr. Nederl. Ind. (2) v, p. 283 (1896), and JENTINK, Notes Leyden Mus. xviii, p. 217, pls. iv & v, Tengger Mountains, Java. *C. mengesi*, p. 518, *mesomelas schmidti*, p. 519, Somaliland, *wunderlichi*, p. 519, Africa, NOACK, Zool. Anz. xx: n. spp. & subspp. *C. latrans*, divided by MERRIAM, P. Soc. Washington, xi, into the following n. spp., viz.: *pallidus*, p. 24, *lestes*, p. 25, *peninsulæ*, p. 28, *microdon*, p. 29, *mearnsi*, p. 30, *estor*, p. 31, *vigilis*, p. 33; *frustor*, Woodhouse, 1851, *cagottis*, H. Smith, 1839, and *ochropus*, Eschscholtz, 1829, are also recognised as species; *vulpes* and *familiaris*, hybrid, TONI, Atti Ist. Veneto (7) viii, p. 912; *hadramanticus*, Noack, 1896 = *lupaster*, MATSCHIE, SB. Ges. naturf. Berlin, 1897, p. 73.

Canis (Pseudalopex) lycoides, n. sp., PHILIPPI, An. Univ. Chile, 1896, p. 1, Chili.

Urocyon cinereoargentatus texensis, Texas, *cinereoargentatus californicus*, California, n. subspp., MEARNNS, P. U. S. Mus. xx, p. 459.

Vulpes pennsylvanica vafra, n. subspp., BANGS, P. Soc. Washington, xi, p. 53, Nova Scotia; *lagopus*, in Turkestan, BÜCHNER, Annuaire Mus. St. Petersb. 1897, p. 393.

Ursus arctus and allied forms, synopsis of; LYDEKKER, P. Zool. Soc. London, 1897, p. 412; *U. pruinus* being figured, and *U. arctus yesoensis*, p. 422, Yezo, new; another skin of *pruinus* noticed on p. 814; *rexii*, n. sp., MATSCHIE, SB. Ges. naturf. Berlin, 1897, p. 72, Japan; *tetruscus*, osteology; RISTORI, Mem. Pal. Ital. iii, p. 15.

MUSTELIDÆ and PROCYONIDÆ.

Mustela melampus tsuensis, THOMAS, Ann. Nat. Hist. (6) xix, p. 161, Tsu-shima I.; *atrata*, BANGS, Amer. Natural. xxxi, p. 162, Newfoundland: n. sp. and subspp. *M. subpalmata*, noticed, ANDERSON, P. Zool. Soc. London, 1897, p. 600.

Putorius brasiliensis paraensis, n. subspp., GOELDI, Zool. Jahrb. Syst. x, p. 562, Para.

Spilogale pygmæa, THOMAS, P. Zool. Soc. London, 1897, p. 898, Sinaloa, W. Mexico, *ambigua*, MEARNNS, P. U. S. Mus. xx, p. 460, Mexico: n. spp.

Mephitis occidentalis holzneri, p. 461, Lower California, *milleri*, p. 467, Arizona, n. subspp. and sp., MEARNNS, t. c.

Taxidea taxus infusca, n. subspp., THOMAS, P. Zool. Soc. London, 1897, p. 899, Lower California.

Lutra annectans, n. sp., MAJOR, Zool. Anz. xx, p. 142, and Ann. Nat. Hist. (6) xix, p. 618, Central America.

Latax lutris, habits and distribution in Alaska; HOOPER (124).

Procyon lotor, myology of hind-limb; GOWELL, Kansas quart. vi, p. 121.

Bassariscus saxicola, n. sp., MERRIAM, P. Soc. Washington, xi, p. 185, Espiritu Santo I., Lower California.

Potos, Cuv. and Geof., 1795, antedates *Cercoleptes*, Illiger, 1811; PALMER, t. c. p. 174.

OTARIIDÆ, ODOBÆNIDÆ, and PHOCIDÆ.

- Eared Seals of Galapagos; BAUR, Science (2) v, p. 956.
Arctocephalus townsendi, n. sp., MERRIAM, P. Soc. Washington, xi, p. 175, Guadalupe I., Lower California.
Odobænus obesus, its characters; BARRETT-HAMILTON, P. Zool. Soc. London, 1897, p. 266. *O. rosmarus*, in Iceland; SÆMUNDSSON, Vid. Medd. 1897, p. 201.
 Habits of northern species of *Phocidæ*; ROBINSON (266). *Phoca fœtida*, from Norway; COLLETT, Arch. Naturv. Christian. 1897, p. 3. †*P. vindobonensis*, n. sp.; TOULA, Beitr. Pal. Oesterr.-Ung. xi, p. 47, Tertiary, Hungary.

†CREODONTIA.

- Puerco forms; MATTHEW, Bull. Amer. Mus. ix, p. 259.
 †*Oxyæna huerfanensis*, n. sp., OSBORN, t. c. p. 255, Tertiary, Colorado.

V. RODENTIA.

- PALMER, Science (2) vi, p. 103, criticises Thomas's arrangement of the order, and makes some emendations in nomenclature—notably that *Cricetus*, Cuvier, antedates *Hamster*, Lacépède. Other emendations in nomenclature; THOMAS, t. c. p. 485. Development of dentition; ADLOFF, Zool. Anz. xx, p. 324. Bohemian fossil Steppe Rodents; NEHRING, N. Jahrb. Min. 1897, ii, p. 220.

ANOMALURIDÆ and SCIURIDÆ.

- Anomalurus batesi*, n. sp., DE WINTON, Ann. Nat. Hist. (6) xx, p. 524, Gaboon district.
Sciurus indicus dealbatus, p. 301, W. of Kandesh, *i. bengalensis*, p. 303, Bengal, &c., BLANFORD, J. Bombay Soc. xi; *peruanus*, J. A. ALLEN, Bull. Amer. Mus. ix, p. 115, Peru; *fossor anthonyi*, MEARN, P. U. S. Mus. xx, p. 501, California; *hudsonius orarius*, N. California, BANGS, P. Soc. Washington, xi, p. 281; *hudsonius mearnsi*, N. California, TOWNSEND, t. c. p. 146; *jacksoni*, E. Africa, DE WINTON, Ann. Nat. Hist. (6) xix, p. 575: n. spp. & subspp.
Xerus (Paraxerus) lucifer, n. sp., THOMAS, P. Zool. Soc. London, 1897, p. 430, Masaku Mts., Nyasaland; renamed *Funisciurus lucifer*, t. c. p. 932, pl. liv, the genus *Sciurus* being split up into seven on p. 933.
Eutamias: notes on the group, p. 189, *townsendi ochrogenys*, p. 206, California, *oreocetes*, p. 207, Montana, *speciosus inyoensis*, p. 208, California, *palmeri*, p. 208, Nevada, *dorsalis utahensis*, p. 210, Utah, n. spp. & subspp., MERRIAM, P. Soc. Washington, xi.
Sciuropterus, W. American species; RHOADS, P. Ac. Philad. 1897, p. 314; *alpinus klamathensis*, n. subsp.; MERRIAM, P. Soc. Washington, xi, p. 225, Ft. Klamath, Oregon.

CASTORIDÆ and GLIRIDÆ.

- Castor canadensis frondator*, n. subsp.; MEARN, P. U. S. Mus. xx, p. 502, Sonora, Mexico. *C. fiber*, in Norway; COLLETT, Bergens Mus. Aarbog, 1897, No. 1.
Graphiurus platyops, THOMAS, xix, p. 338, Mashonaland, *angolensis*, DE WINTON, xx, p. 321, Angola, Ann. Nat. Hist. (6); *johnstoni*, THOMAS, P. Zool. Soc. London, 1897, p. 934, Nyasaland: n. spp.

MURIDÆ.

- Distribution of *Synaptomys*, *Microtus*, and *Evotomys*; BATCHELDER, P. Boston Soc. xxvii, p. 185.
- F. MAJOR, P. Zool. Soc. London, 1897, p. 695, discusses the affinities of *Brachyuromys*, and enters into the question of the mutual relation of some of the groups of the *Muridæ* (*Hesperomyinæ*, *Microtinæ*, *Murinae*) and *Spalacidae* with each other and with the *Nesomyinæ* of Madagascar. The *Nesomyinæ* are the lowest of the *Muridæ*, being forerunners of the American *Hesperomyinæ*, the Old-World *Murinae*, and the *Microtinæ*. *Brachyuromys* bears close affinities to the *Spalacidae*, which are regarded as lowly-organized *Muridæ*.
- Leptomys*, n. g., for *L. elegans*, n. sp.; THOMAS, Ann. Mus. Genova (2), p. 610, Papua.
- Mus musculus jalapæ*, p. 198, *musculus brunneus*, p. 203, Mexico, ALLEN & CHAPMAN, Bull. Amer. Mus. xi; *damarensis*, DE WINTON, xix, p. 349, Damaraland; *sebastianus*, p. 463, Cameroons, *ugandæ*, xx, p. 317, *jacksoni*, p. 318, Uganda, *thomasi*, p. 321, Angola, Ann. Nat. Hist. (6); *peregrinus*, P. Zool. Soc. London, 1897, p. 959, Morocco; *latouchei*, THOMAS, Ann. Nat. Hist. (6) xx, p. 114, Fokien, China; *nyikæ*, P. Zool. Soc. London, 1897, p. 431, Nyasaland; *gestroi*, Ann. Mus. Genova (2) xviii, p. 611, Papua: n. spp. *M. exulans*, note on, WAITE, Mem. Austral. Mus. iii, p. 165; *arboricola* [= *rattus*, THOMAS t. c. p. 860], habits, P. Zool. Soc. London, 1897, p. 857.
- Nesocia bacheri*, n. sp., NEHRING, Zool. Anz. xx, p. 503, Palestine.
- Malacomys centralis*, n. sp., DE WINTON, Ann. Nat. Hist. (6) xix, p. 465, Monbattu.
- Saccostomus elegans*, n. sp., THOMAS, P. Zool. Soc. London, 1897, p. 431, Nyasaland.
- Arvicanthis spekei*, n. sp., DE WINTON, Ann. Nat. Hist. (6) xx, p. 318, Uganda.
- Pogonomys*, Milne-Edwards, 1877 = *Chiruromys*, Thomas, 1888; THOMAS, Ann. Mus. Genova (2) xviii, p. 613. *P. lorice*, p. 613, *lepidus*, p. 614, *lamia*, p. 615, n. spp., THOMAS, t. c. Papua.
- Uromys levipes*, n. sp., THOMAS, t. c. p. 617, Papua.
- Peromyscus sitkensis*, Sitka I., Alaska, MERRIAM, P. Soc. Washington, xi, p. 223; *yucatanensis*, ALLEN & CHAPMAN, p. 8, Yucatan, *fulvus*, p. 201, Mexico, *melanotis*, p. 202, Vera Cruz, *spicilegus*, ALLEN, p. 50, *banderanus*, p. 51, Mexico, Bull. Amer. Mus. ix; *saturatus*, BANGS, Amer. Natural. xxxi, p. 75, British Columbia; *tiburoniensis*, MEARNs, p. 720, Tiburon I., Gulf of California, *stephensi*, p. 721, San Diego, California, P. U. S. Mus. xix: n. spp.
- Microtus bairdi*, p. 74, Oregon, *serpens*, p. 75, British Columbia, *sitkensis*, p. 221, Sitka, Alaska, *kadiacensis*, Kadiak I., Alaska, *unalascensis*, p. 222, Unalaska, MERRIAM, P. Soc. Washington, xi; *canicaudus*, p. 67, Oregon, *aitchisoni*, p. 141, Gulmarg, Kashmir, MILLER, t. c.; *pennsylvanicus acadicus*, BANGS, Amer. Natural. xxxi, p. 239, Nova Scotia: n. spp. & subspp.
- Fiber macrodon*, n. sp., MERRIAM, P. Soc. Washington, xi, p. 143, Virginia.
- Nectomys grandis*, xix, p. 498, Colombia, *magdaleneæ*, p. 499, Magdalena River, *fulvinus*, p. 499, Quito, *saturatus*, xx, p. 546, Ecuador, *russulus*, p. 557, Colombia, n. spp., THOMAS, Ann. Nat. Hist. (6).
- Holochilus nanus*, n. sp., THOMAS, op. cit. xix, p. 495, Marajo I., Amazon.
- Sigmodon borucae*, p. 40, Costa Rica, *peruanus*, p. 118, Peru, *bogotensis*, p. 121, Bogota, *mascotensis*, p. 54, *colimæ*, p. 55, Mexico, J. A. ALLEN, Bull. Amer. Mus. ix; *hispidus pallidus*, Texas, *h. eremicus*, Sonora, Mexico, MEARNs, P. U. S. Mus. xx, p. 505: n. spp. & subspp.

- Rhithrodontomys mexicanus gracilis*, p. 9, Mexico, *rufescens*, p. 199, Mexico, *saturatus*, p. 201, Vera Cruz, n. spp. & subspp., ALLEN & CHAPMAN, Bull. Amer. Mus. ix.
- Oryzomys delicatus*, ALLEN & CHAPMAN, p. 19, Trinidad, *chrysomelas*, *jalapæ*, p. 206, Mexico, ALLEN, p. 37, Costa Rica, *mexicanus*, p. 52, *bulleri*, p. 53, Mexico, *baroni*, p. 117, Peru, Bull. Amer. Mus. ix
goeldii, xix, p. 494, Lower Amazonia, *peninsulæ*, xx, p. 549, Lower California, THOMAS, Ann. Nat. Hist. (6).
- Zygodontomys*, n. g., for *Oryzomys cherriei*, Allen, 1895; ALLEN, Bull. Amer. Mus. ix, p. 38.
- Sigmodontomys*, p. 38, n. g., for *S. alfari*, n. sp.; ALLEN, *t. c.*, Costa Rica.
- Chilomys*, n. g., for *Oryzomys instans*, Thomas, 1895; THOMAS, Ann. Nat. Hist. (6) xix, p. 501.
- Ichthyomys trichotis*, n. sp., THOMAS, *op. cit.* xx, p. 220, West Cundinamarca.
- Acodon urichi*, p. 19, *frustrator*, p. 20, Trinidad, ALLEN & CHAPMAN, Bull. Amer. Mus. ix; *fuscinus*, xix, p. 496, Marajo I., Amazon, *spagazzinii*, xx, p. 216, *albiventer*, p. 217, Argentina, *pulcherrimus*, p. 599, Peru, THOMAS, Ann. Nat. Hist. (6): n. spp.
- Oxymycterus lanosus*, n. sp., THOMAS, *op. cit.* xx, p. 218, Straits of Magellan.
- Neotoma attwateri*, xix, p. 721, Kerr County, Texas, *cumulator*, xx, p. 503, California, n. spp., MEARNs, P. U. S. Mus.
- Nelsonia*, n. g., for *N. neotomodon*, n. sp., MERRIAM, P. Soc. Washington, xi, p. 277, Mexico.
- Phenacomys*, synopsis of species, MILLER, *t. c.* p. 77; *preblei*, n. sp., MERRIAM, *t. c.* p. 45, Colorado.
- Evotomys mazama*, p. 71, *obscurus*, p. 72, Oregon, MERRIAM, *wrangeli*, p. 120, Wrangel I., Alaska, *gapperi loringi*, p. 125, North Dakota, *ungava*, p. 130, Ungava, *nivarius*, p. 136, Olympic Mountains, Washington, BAILEY, *proteus*, p. 137 (its variations, p. 239, pl. iv), Hamilton I., Labrador, BANGS, *t. c.*: n. spp. & subspp.
- Ellobius lutescens*, n. sp., THOMAS, Ann. Nat. Hist. xix, p. 308, Van.

SPALACIDÆ and DIPODIDÆ.

- Intimate relationship of *Spalacidæ* to the *Muridæ*, structure of skull, and dentition; F. MAJOR, P. Zool. Soc. London, 1897, p. 695.
- Spalax giganteus*, p. 169, Caspian, †*priscus*, p. 174, Pliocene, Hungary, *kirgisorum*, p. 176, Volga Steppes, *ehrenbergi*, p. 178, Palestine, *egyptius*, p. 180, Egypt, *intermedius*, p. 181, Syria, n. spp., NEHRING, SB. Ges. naturf. Berlin, 1897.
- Zapus tenellus*, p. 103, British Columbia, *pacificus*, *trinotatus montanus*, p. 104, Oregon, *hudsonius alascensis*, p. 223, Alaska, MERRIAM, P. Soc. Washington, xi, n. spp. & subsp.
- Alactaga williamsi*, n. sp., THOMAS, Ann. Nat. Hist. (6) xx, p. 309, Van; *Alactagulus*, n. subg., for *Alactaga elater*, Licht., NEHRING, SB. Ges. naturf. Berlin, 1897, p. 154.

GEOMYIDÆ, HETEROMYIDÆ, and BATHYERGIDÆ.

- General account of Pocket-Gophers: WEBSTER, Amer. Natural. xxxi, p. 114.
- Thomomys fulvus intermedius*, MEARNs, P. U. S. Mus. xix, p. 719, Arizona, *nevadensis*, p. 213, Nevada, *angularis*, p. 214, California, *mazama*, p. 214, *quadratus*, p. 214, *leucodon*, p. 215, Oregon, *operarius*, p. 215, *alpinus*, p. 216, California, *nasicus*, p. 216, Oregon, n. spp. & subsp.

Dipodomys mitchelli, n. sp., MEARNs, *t. c.* p. 719, Tiburon I., Gulf of California.

Heteromys gaumeri, p. 9, Yucatan, J. A. ALLEN & CHAPMAN, *hispidus*, p. 56, Mexico, J. A. ALLEN, Bull. Amer. Mus. ix: n. spp.

Georychus bocagei, DE WINTON, Ann. Nat. Hist. (6) xx, p. 323, Hanha, Angola; *whytei*, THOMAS, P. Zool. Soc. London, 1897, p. 432, Nyasaland: n. spp.

DASYPROCTIDÆ, CAVIIDÆ, and CHINCHILLIDÆ.

Dasyprocta kalinowskii, n. sp., THOMAS, Ann. Nat. Hist. (6) xx, p. 219, Cuzco, Peru. Myology of *Dasyprocta* and *Dolichotis*; WINDLE, J. Anat. Physiol. norm. path. xxxi, p. 343.

Brain of *Cavia*; PONTI, Monit. Zool. ital. viii, p. 36.

Vizcacia, Schinz, 1824, supersedes *Lagostomus*, Brookes, 1829; PALMER, Science (2) vi, p. 21.

Lagidium moreni, n. sp., THOMAS, Ann. Nat. Hist. (6) xix, p. 469, Patagonia.

ERETHIZONTIDÆ and OCTODONTIDÆ.

Erethizon epixanthus couesi, n. subsp., MEARNs, P. U. S. Mus. xix, p. 723, Arizona.

Echimys gymnurus, n. sp., THOMAS, Ann. Nat. Hist. (6) xx, p. 550, Ecuador.

Mesomys thomasi, n. sp., IHERING, Revist. Mus. Paulista, ii, p. 171, I. of S. Sebastian; *M. ecaudatus*, note on, GOELDI, Bol. Mus. Para. ii, p. 253.

Aulacodus calamophagus, n. sp., POUSARGUES, Bull. Mus. Paris, 1897, p. 160, East Central Africa.

Thryonomys sclateri, n. sp., THOMAS, P. Zool. Soc. London, 1897, p. 432, Nyika, Nyasaland.

†DIMYLIDÆ, †INCERTÆ SEDIS, and LEPORIDÆ.

†*Plesiodymys*, n. g., for *R. chantrei*, n. sp.; GAILLARD, C.R. Ac. Paris, cxxiv, p. 1248, Miocene, Grive-St.-Alban.

†*Cephalomys*, n. g., for *C. arcidens* and *plexus*, n. spp.; AMEGHINO, Boll. Inst. Geogr. Argent. xviii, p. 90, fossil, Patagonia.

†*Asteromys*, n. g., for *A. punctus* and *prospicuus*, n. spp.; AMEGHINO, *t. c.* p. 91, *ibid.*

†*Orchiomys*, n. g., for *O. prestans*, n. sp.; AMEGHINO, *l. c. ibid.*

Lepus baileyi, MERRIAM, P. Soc. Washington, xi, p. 147, Wyoming; *andinus*, p. 551, Ecuador, *cumanicus*, p. 552, Venezuela, THOMAS, Ann. Nat. Hist. (6) xx; *atlanticus*, DE WINTON, P. Zool. Soc. London, 1897, p. 960, Morocco: n. spp.

Limnolagus, n. n., for *Hydrolagus*, Gray, MEARNs, p. 393, Science, v.

VI. UNGULATA.

BOVIDÆ.

E. African Antelopes, notes on; JACKSON, P. Zool. Soc. London, 1897, p. 450. "The Book of Antelopes"; SCLATER & THOMAS, continued.

Bos †*primigenius* and *bonasus*, old figures and descriptions; NEHRING, Globus, lxxi, No. 6; †*primigenius* in Mecklenburg; GEINITZ, Arch. Ver. Mecklenb. l, p. 334; its existence during historic period; SCHIEMENZ, Biol. Centralbl. xvii, p. 793; *sondaicus*, characters of Burmese race; WOOD, Zoologist (4), i, p. 489.

- † *Bison alaskensis*, p. 490, Pleistocene, Alaska, *B. bison attrabascæ*, p. 498, N.-W. Territories, † *B. californicus*, p. 501, Pleistocene, California, n. spp. & subsp., RHOADS, P. Ac. Philad. † *B. antiquus*, osteology, STEWART, Kansas quart. vi, p. 127. † *B. priscus*, in Switzerland, KELLER, Mt. Ges. Luzern, 1895-96, p. 684.
- Ovis stonei*, J. A. ALLEN, Bull. Amer. Mus. ix, p. 111, British North-West America; *nelsoni*, MERRIAM, P. Soc. Washington, xi, p. 217, South California: n. sp.
- Capra mengesi*, Noack = *sinaitica*, SCLATER, P. Zool. Soc. London, 1897, p. 900, fig.; *ibex*, exterminated in Martinswand in 1540; KLAR, Zeitschr. Ferd. Tirol (3) xli, p. 302; horn of *ibex* in prehistoric deposits; STUDER, Mt. Ges. Bern, 1897, p. 283.
- Rupicapra vulgaris*, the remains found in the French Pliocene belong to the Pyrenean Iazard; HARLÉ, Bull. Soc. geol. France (3) xxiv, p. 712.
- Bubalis neumanni*, n. sp., ROTHSCHILD, Ann. Nat. Hist. (6) xx, p. 376, Lake Rudolph.
- Cephalophus hecki*, n. sp., MATSCHIE, SB. Ges. naturf. Berlin, 1897, p. 158, Mozambique.
- Cobus senganus*, n. sp., SCLATER & THOMAS, Book of Antelopes, ii, p. 145, Senga.
- Cervicapra fulvorufula subalpina*, n. subsp., KIRBY, P. Zool. Soc. London, 1897, p. 897, Lydenburg, Transvaal.
- Gazella marica*, xix, p. 162, Central Arabia, *granti notata*, xx, p. 479, British East Africa, n. sp. & subsp., THOMAS, Ann. Nat. Hist. (6).
- Strepsiceros kudu* and *imberbis*, popular account; LANGKAVEL, Zool. Garten, xxxviii, p. 138.

GIRAFFIDÆ and CERVIDÆ.

- Giraffa camelopardalis* and *capensis*, their synonymy, distinctions, and distribution; DE WINTON, P. Zool. Soc. London, 1897, p. 273.
- Popular account of British Deer, MILLAIS (211); protective colouring in Deer, RÖRIG, Zool. Garten, xxxviii, p. 13.
- Rusa dejeani*, POUSARGUES, Bull. Mus. Paris, 1896, No. 1, p. 2, Szechuan.
- Cervus culionus*, ELIOT, Publ. Mus. Columbia, Zool. i, p. 157, Culion (Calamianes), Philippines; *C. roosevelti*, MERRIAM, P. Soc. Washington, xi, p. 271, Olympic Mountains: n. spp. *C. steerei*, note on, ELIOT, l. c.; *C. elaphus*, distribution in Russia, BÜCHNER, Annuaire Mus. St. Petersb. 1896, p. 387; *C. sica*, *hortulorum*, *mandarinus*, and *taëvanus*, characters and synonymy, LYDEKKER, P. Zool. Soc. London, 1897, p. 36; *bedfordianus*, Lyd. = *xanthopygus*, M.-Edws., t. c. p. 815; † *cazioti*, n. sp., DEPÉRET, C.R. Ac. Paris, cxxiv, p. 1474, Pleistocene, Corsica; *thoroldi*, Blanf., 1893 = *albirostris*, Prz., 1884, POUSARGUES, Bull. Mus. Paris, 1897, p. 284; *elaphus*, fossil remains, HUGHES, Geol. Mag. (4) v, p. 119; † *giganteus*, in Isle of Man, KERMODE, t. c. p. 116. Numerous nominal species of *Hippelaphus* and *Sika* named by HEUDE (119A); also a discussion on antlers (120).
- Dorcetaphus crooki*, p. 468, New Mexico, *hemionus eremicus*, p. 470, Sonora, Mexico, MEARNs, P. U. S. Mus. xx; *couesi*, ALLEN, Bull. Amer. Mus. vii, p. 200 (1895), for *Cervus mexicanus*, Baird, nec Gmelin; *hemionus peninsulæ*, LYDEKKER, P. Zool. Soc. London, 1897, p. 900: n. spp. & subsp.
- † *Palæomeryx pygmæus*, Myr., from Bohemia; HOFMANN, SB. Bohmisch. Ges. 1897, Art. 50, p. 1.
- Cervulus pleiharicus*, n. sp., KOHLBRUGGE, Natuurk. Tijdschr. Nederl. Ind. (2) iv, p. 192 (1895), Borneo.
- Capreolus vulgaris*, morphology; RÖRIG, Zool. Garten, xxxviii, p. 369.

CAMELIDÆ and TRAGULIDÆ.

- † *Camelus alutensis*, n. sp., STEFĂNESCU, An. Mus. Bucuresti, 1894, p. 116 (1895), Pleistocene, Aluta River, Romania; wild Camels, LANGKAVEL, Zool. Garten, xxxviii, p. 244.
Tragululus annæ, n. sp., MATSCHIE, SB. Ges. naturf. Berlin, 1897, p. 157, no locality.

†COTYLOPIDÆ, †PROTOCERATIDÆ, and †ANTHRACOTHERIIDÆ.

- Oreodon culbertsoni*, restoration; STEWART, Kansas quart. vi, p. 13.
 Characters of *Protoceratidæ*; MARSH, Amer. J. Sci. (4) iv, p. 165.
Anthracotherium, dentition; FLORES, Boll. Soc. geol. Ital. xvi, p. 92.

SUIDÆ, DICOTYLIDÆ, and HIPPOPOTAMIDÆ.

- Sus verrucosus mindanensis*, p. 524, Philippines, *v. amboinensis*, p. 528, Amboina, *v. borneensis*, p. 534, Borneo, *v. balabacensis*, p. 524, Balabac, n. subspp., MAJOR, Ann. Nat. Hist. (6) xix. The affinities of *S. verrucosus*, *vittatus*, and *cristatus* are also discussed, the two latter being regarded as probably identical, and the former as allied to the extinct *giganteus*. †*S. algeriensis*, p. 10, †*barbarus*, p. 12, n. spp., POMEL, Carte Géol. Algérie, Pal. Mon., Les Suilliens, Pleistocene, Algeria. Various Oriental species named by HEUDE (120).
Potamochoerus, the species described by MAJOR, P. Zool. Soc. London, 1897, p. 359; *P. johnstoni*, p. 367, from E. Africa, *P. chæropotamus nyasæ*, from Nyasaland, and *P. c. daemonis*, from Kilima-njaro, being new.
 †*Phacochoerus mauritanicus*, p. 33, †*barbarus*, p. 35, n. spp., POMEL, Carte Géol. Algérie, Pal. Mon., Les Suilliens, Pleistocene, Algeria.
Tayassu, Fischer, 1814, antedates *Dicotyles*, Cuvier, 1817; PALMER, P. Soc. Washington, xi, p. 174.
Dicotyles angulatus sonoriensis, n. sp., MEARNs, P. U. S. Mus. xx, p. 469, Sonora, Mexico.
 †*Hippopotamus irravadicus*, abraded femur from Burmese Pliocene; NOETLING, Rec. Geol. Surv. India, xxx, p. 242.

EQUIDÆ, TAPIRIDÆ, and RHINOCEROTIDÆ.

- Equus*, POCOCK, Ann. Nat. Hist. (6) xx, p. 33, monographs the *Hippotigris* group, describing two new subspp., viz. p. 44, *G. burchelli wahlbergi*, Zululand, and, p. 45, *E. b. selousi*, Mashonaland. *E. caballus*, hereditary colour in, GALTON, Nature, lvi, p. 598; extensor digitorum of, LANZILLOTTI-BUONSANTI, Monit. Zool. ital. viii, p. 120; Asiatic wild asses, LANGKAVEL, Zool. Jahrb. Syst. x, p. 33.
 Dentition of living and extinct *Tapiridæ*; GAUDRY, Bull. Soc. geol. France (3) xxv, pp. 315 & 567.
 †*Rhinoceros etruscus*, note on, D'OSSAT, Atti Acc. Gioen. (4) ix, Art. 2; osteology and dentition of this and other Italian Tertiary species, SIMONELLI, Mem. Pal. Ital. iii, p. 89.
 †*Diceratherium proavium*, described, with fig. of skull; HATCHER, Amer. Geol. xx, p. 313.
 †*Prohyracodon*, n. g., for *P. orientalis*, n. sp., KOCH, Termes. Fuzetek, xx, p. 482, Tertiary, Hungary.

HYRACOIDEA, †TOXODONTIA, †LITOPTERNA, &c.

- Development of teeth in *Hyracoides*; FLEISCHMANN, Abh. Ges. Nürnberg, x, p. 49.
- Morphology and taxonomy of Toxodonts; COPE, Amer. Natural. xxxi, p. 366.
- † *Archæophylus*, n. g., for *A. patrius*, n. sp., AMEGHINO, Boll. Inst. Geogr. Argent. xviii, p. 20, fossil, Patagonia.
- † *Prohegetotherium*, n. g., for *P. sculptum*, n. sp., AMEGHINO, t. c. p. 21, *ibid.*
- † *Propachyrucos*, n. g., for *P. smith-woodwardi*, n. sp., p. 22, *P. crassus*, n. sp., p. 23, AMEGHINO, t. c. *ibid.*
- † *Prosotherium*, n. g., for *P. garzoni*, n. sp., p. 23, *P. triangulidens*, *P. robustum*, n. spp., p. 24, AMEGHINO, t. c. *ibid.*
- † *Eutrachytherus*, n. nom. for *Trachytherus*, Ameg., 1889, nec *Trachytherium*, Gervais, AMEGHINO, t. c. p. 24, *ibid.*
- † *Archæohyrax*, n. g., for *A. patagonicus*, n. sp., pp. 27 & 29, *A. propheticus*, n. sp., p. 31, AMEGHINO, t. c. *ibid.*
- † *Argyrohyrax*, n. g., for *A. proavus*, n. sp., pp. 31 & 32, *A. proavunculus*, n. sp., p. 32, AMEGHINO, t. c. *ibid.*
- † *Didolodus*, n. g., for *D. multicuspis*, n. sp., AMEGHINO, t. c. p. 33, *ibid.*
- † *Lambdaconus*, n. g., for *L. suinus*, n. sp., AMEGHINO, t. c. p. 35, *ibid.*
- † *Properitychus*, n. g., for *Peritychus argentinus*, Amegh., 1893, AMEGHINO, t. c. p. 35, *ibid.*
- † *Pyrotherium giganteum*, n. sp., AMEGHINO, t. c. p. 43, *ibid.*
- † *Archæolophus*, n. g., for *A. precursor*, n. sp., AMEGHINO, t. c. p. 43, *ibid.*
- † *Protheosodon*, n. g., for *P. coniferus*, n. sp., AMEGHINO, t. c. p. 49, *ibid.*
- † *Acælodus*, n. g., for *A. oppositus*, n. sp., AMEGHINO, t. c. p. 50, *ibid.*
- † *Tricælodus*, n. g., for *T. bicuspidatus*, n. sp., AMEGHINO, t. c. p. 50, *ibid.*
- † *Proadanthus*, n. g., for *P. excavatus*, n. sp., AMEGHINO, t. c. p. 51, *ibid.*
- † *Morphippus*, n. g., for *M. imbricatus*, n. sp., pp. 55 & 56, *M. complicatus*, *M. hypselodus*, p. 57, n. spp., AMEGHINO, t. c. *ibid.*
- † *Rhynchippus*, n. g., for *R. equinus*, n. sp., pp. 58 & 59, *R. pumilus*, n. sp., p. 60, AMEGHINO, t. c. *ibid.*
- † *Eurygeniops normalis*, n. sp., p. 62, AMEGHINO, t. c. *ibid.*
- † *Proadinothierium angustidens*, n. sp., AMEGHINO, t. c. p. 63, *ibid.*
- † *Leontinia oxyrhyncha*, p. 68, *stenognatha*, *fissicolis*, p. 70, n. spp., AMEGHINO, t. c. *ibid.*
- † *Isotemnus*, n. g., for *I. primitivus*, n. sp., AMEGHINO, t. c. pp. 76 & 77, *ibid.*
- † *Trimerostephanos scalaris*, p. 79, *angustus*, *biconus*, p. 80, n. spp., AMEGHINO, t. c. *ibid.*
- † *Pleurostylodon*, n. g., for *P. modicus*, n. sp., p. 81, *minimus*, n. sp., p. 82, AMEGHINO, t. c. *ibid.*
- † *Prostylops*, n. g., for *P. typus*, n. sp., AMEGHINO, t. c. p. 82, *ibid.*
- † *Notostylops*, n. g., for *N. murinus*, n. sp., p. 85, *bicinctus*, *parvus*, n. spp., p. 86, AMEGHINO, t. c. *ibid.*
- † *Anastylops*, n. g., for *A. vallatus*, n. sp., AMEGHINO, t. c. p. 86, *ibid.*
- † *Parastylops*, n. g., for *P. cælodus*, n. sp., AMEGHINO, t. c. p. 87, *ibid.*
- † *Trigonostylops*, n. g., for *T. wortmani*, n. sp., AMEGHINO, t. c. p. 88, *ibid.*

†CONDYLARTHRA.

- Puerco forms; MATTHEW, Bull. Amer. Mus. ix, p. 259.
- Protogonodon stenognathus*, n. sp., MATTHEW, t. c. p. 302, Puerco Beds.
- Euprotogonia minor*, n. sp., MATTHEW, t. c. p. 310, *ibid.*
- Miocænus lemuroides*, n. sp., MATTHEW, t. c. p. 314, *ibid.*
- Protoselene*, n. g., for *Miocænus opisthacus*, Cope, 1882; MATTHEW, t. c. p. 317.

PROBOSCIDEA.

- BLANC, Bull. Soc. zool. France, xxii, p. 47, discusses the origin of the Elephants tamed by the Carthaginians, suggesting that they may have belonged to an extinct species.
- Climate and home of Mammoth; KOKEN, Jahresh. Ver. Wurttemb. 1897, p. ix.
- † *Elephas antiquus* and *E. trogontherii*, note on; VOLZ, Zeitschr. Deutsch. geol. Ges. xlix, p. 193.
- † *Mastodon angustidens*, in N. Africa; DEPÉRET, Bull. Soc. geol. France (3) xxv, p. 518.
- † *Dinotherium gigantissimum*, n. sp., STEFĂNESCU, An. Mus. Bucuresci, 1894, p. 198 (1895), Tertiary, Romania.

VII. SIRENIA and CETACEA.

- Distribution of *Sirenia*; GREVÉ, Zool. Garten, xxxviii, p. 51. Anatomy and development; KÜKENTHAL, Denk. Ges. Jena, vii, Semon's Reise, iv, pt. i; and Verh. Ges. deutsch. Naturf. 1897, p. 181.
- Dentition in *Trichechus* comprises at least twenty pairs of cheek-teeth; THOMAS & LYDEKKER, P. Zool. Soc. London, 1897, p. 595, pl. xxxvi, and p. 814. *Manatus inunguis*, its anatomy; BEDDARD, t. c. p. 47. *Manatus köllikeri*, n. sp., KÜKENTHAL, Anat. Anz. xx, p. 43, Surinam; the other species also defined.
- Anatomy of *Cetacea*; BEAUREGARD & BOULART, Arch. Mus. Paris (3) ix, p. 95. Italian species; PARONA, Atti Soc. Ital. xxxvi, p. 297. Species observed during cruise of "Princesse Alice"; NEUVILLE, Mem. Soc. zool. France, x, p. 100. Capture during 1896; SOUTHWELL, Zoologist (4) i, p. 56. Norwegian species; GRIEG, Bergens Mus. Aarbog, 1897, Art. 6.
- Balænoptera musculus*, structure of manus and pelvis; CAMERANO, Atti Acc. Torino, xxxii, p. 1.
- Mesoplodon bidens*, description; GRIEG, Bergens Mus. Aarbog, 1897, Art. 5.
- † *Tursiops capellinii*, description; PRATO, Mem. Pal. Ital. iii, p. 1.

VIII. EDENTATA and EFFODIENTIA.

- Descent from Eocene *Ganodontia* (*Stylinodontia*); WORTMAN, Bull. Amer. Mus. ix, p. 59; MARSH, Amer. J. Sci. (4) iii, p. 137. Veins; HOCHSTETTER, Morphol. Jahrb. xxv, p. 362.
- Myrmecophaga jubata*, young figured; SCLATER, P. Zool. Soc. London, 1897, p. 2.
- † *Megalonyx jeffersoni*, discovery of skeleton in Kentucky; MERCER, P. Amer. Phil. Soc. xxxvi, p. 36.
- † *Octodontotherium crassidens*, n. sp., AMEGHINO, Boll. Inst. Geogr. Argent. xviii, p. 101, fossil, Patagonia.
- † *Hapalops antistis*, n. sp., AMEGHINO, l. c. *ibid.*
- Tatu*, Blumenbach, 1803, antedates *Tatusie*, Cuvier, 1822; PALMER, P. Soc. Washington, xi, pp. 173 & 174.
- † *Proeutatus lageniformis*, p. 103, *setiger*, *lævis*, p. 104, n. spp., AMEGHINO, Boll. Inst. Geogr. Argent. xviii, fossil, Patagonia.
- † *Prodasyypus ornatus*, n. sp., AMEGHINO, t. c. p. 104, *ibid.*
- † *Proædius impressus*, p. 104, *planus*, p. 105, n. spp., AMEGHINO, t. c. *ibid.*
- † *Glyptatelus*, n. g., for *G. tatusinus*, n. sp.; AMEGHINO, t. c. p. 103, *ibid.*
- † *Peltephilus protervus*, *undulatus*, p. 105, *depressus*, p. 106, n. spp., AMEGHINO, t. c. *ibid.*

- Dasypus*, nasal floor-bone; BROOM, J. Anat. Physiol. norm. path. xxxi, p. 280.
Manis javanica, intestine; OPPEL, Denk. Ges. Jena, v, Semon's Reise, ii, pt. v, p. 403.

IX. MARSUPIALIA.

- WILSON & HILL, Quart. J. Micr. Soc. (2) xxxix, p. 427, from the study of *Perameles*, conclude that the so-called prelacteal dentition is really the milk series, and consequently that the anterior permanent series corresponds to that of other Mammals. They further suggest that Marsupials were originally placental, and that the pouch is a secondary feature. Hence the group is in no way ancestral to the *Eutheria*. Popular accounts of Australian Marsupials and Monotremes, KENT (185). Distinct coracoid in foetal Marsupial; BROOM, J. Anat. Physiol. norm. path. xxxi, p. 513. Notes on various species; BROOM, Tr. Soc. Glasgow (2) iv, p. 351. N. Australian species; COLLETT, P. Zool. Soc. London, 1897, p. 317. Development of enamel; TOMES, P. R. Soc. London, lxii, p. 28. Organ of Jacobson; BROOM, P. Linn. Soc. N. S. Wales, 1896, p. 591. Foot skeleton; EMERY, Denk. Ges. Jena, vi, Semon's Reise, ii, pt. v, p. 371. Placentation of *Perameles*; HILL, Quart. J. Micr. Sci. (2) xl, p. 385. Digestive system; OPPEL, Denk. Ges. Jena, v, Semon's Reise, ii, pt. v, p. 403. Brain; SMITH, Tr. Linn. Soc. London (2) vii, p. 47. Nervous system; ZIEHEN, Denk. Ges. Jena, vi, Semon's Reise, iii, pt. i.
- Macropus rufus*, anatomy; WINDLE, J. Anat. Physiol. norm. path. xxxii, p. 119.
- †*Palorchestes*, tooth; HALL & PRITCHARD, P. R. Soc. Victoria (2) x, p. 57.
- Dorcopsis hageni*, n. sp., HELLER, Abh. Mus. Dresden, vi, No. 8, p. 7, New Guinea.
- Pseudochirus corinnae*, pp. 142 & 619, pl. ii, *albertisi coronatus*, p. 144, *cupreus*, p. 145 : n. spp. and subsp., THOMAS, Ann. Mus. Genova (2) xviii, British New Guinea. *P. dahli*, figured; COLLETT, P. Zool. Soc. London, 1897, pl. xxiii.
- Sminthopsis nitela*, n. sp., COLLETT, t. c. p. 334, N. Australia.
- Peragale minor*, n. sp., SPENCER, P. R. Soc. Victoria (2) ix, p. 6, Central Australia.
- Perameles eremiana*, n. sp., SPENCER, t. c. p. 9, *ibid.*
- Anuromeles*, n. g., for *A. rufiventris*, n. sp., HELLER, Abh. Mus. Dresden, vi, No. 8, p. 5, New Guinea.
- Notoryctes*, histology of teeth; TOMES, P. Zool. Soc. London, 1897, p. 409.
- Didelphys cancrivora*, ovary; DEVEZ, Bull. Mus. Paris, 1897, p. 205.
- Marmosa oaxaca*, p. 43, *murina mexicana*, p. 44, n. sp. and subsp., MERRIAM, P. Soc. Washington, xi, Mexico.
- Thylamys carri*, n. sp., ALLEN & CHAPMAN, Bull. Amer. Mus. ix, p. 27, Trinidad.
- Peramys adustus*, n. sp., THOMAS, Ann. Nat. Hist. (6) xx, p. 219, West Cundinamarca.

INCERTÆ SEDIS.

The following may belong to *Marsupialia*.

- †*Polydolops*, n. g., for *P. thomasi*, n. sp., AMEGHINO, Boll. Inst. Geogr. Argent. xviii, p. 93, fossil, Patagonia.
- †*Eudolops*, n. g., for *E. tetragonus*, n. sp., AMEGHINO, t. c. p. 94, *ibid.*
- †*Epanorthus*, n. g., for *E. chubutensis*, n. sp., AMEGHINO, t. c. p. 96, *ibid.*

†*Proborhyaena*, n. g., for *P. gigantea*, n. sp., AMEGHINO, *t. c.* p. 97, *ibid.*

†*Pharsophorus*, n. g., for *P. lacerans*, n. sp., pp. 98 & 99, *P. tenax*, *mitis*, *tenuis*, n. spp., p. 100, AMEGHINO, *t. c. ibid.*

X. MONOTREMATA.

Relation to reptiles; BAUR & CASE, *Anat. Anz.* xiii, p. 109. Digestive system; OPPEL, *Denk. Ges. Jena*, v, Semon's *Reise*, ii, pt. v, p. 403. Nervous system; ZIEHEN, *Denk. Ges. Jena*, vi, Semon's *Reise*, iii, pt. i. Auditory ossicles and hyoid; RUGE, *Morph. Jahrb.* xxv, p. 202. *Ornithorhynchus*, supposed nasal valve; BROOM, *Tr. Soc. Glasgow* (2) iv, p. 317. Range; WAITE, *Mem. Australian Mus.* iii, p. 165. Brain of foetus; SMITH, *Quart. J. Micr. Sci.* (2) xxxix, p. 181. *Echidna aculeata*, habits; BROOM, *Tr. Soc. Glasgow* (2) iv, p. 317.

III. AVES.

BY

R. BOWDLER SHARPE, LL.D., &C.

CONTENTS.

	Page		Page
I. TITLES	2	Passeriformes (<i>continued</i>).	
II. SUBJECT INDEX.		Ptilonorhynchidæ	43
Faunistic	29	Sturnidæ	44
Anatomy & Miscellaneous	29	Paranythiidæ	44
III. SYSTEMATIC—		Oriolidæ	44
Saururæ.		Icteridæ	44
Archæopteryges	30	Ploceidæ	44
Ratitæ.		Tanagridæ	45
Struthioniformes	30	Drepanidæ	45
Dinornithiformes	30	Fringillidæ	45
Carinata.		Alaudidæ	46
Tinamiformes	30	Motacillidæ	47
Galliformes	30	Mniotiltidæ	47
Pterocletes	31	Certhiidæ	47
Columbiformes	31	Sittidæ	47
Opisthocomiformes	32	Meliphagidæ	48
Ralliformes	32	Nectariniidæ	48
Colymbiformes	32	Diceidæ	48
Podicipedidiformes	32	Zosteropidæ	48
Procellariiformes	33	Paridæ	48
Alciformes	33	Laniidæ	49
Lariformes	33	Ampelidæ	49
Charadriiformes	34	Vireonidæ	49
Gruiformes	35	Sylviidæ	49
Stereornithiformes	35	Turdidæ	50
Ardeiformes	35	Troglodytidæ	51
Anseriformes	35	Mimidæ	51
Pelecaniformes	36	Timeliidæ	51
Accipitriformes	37	Pycnonotidæ	52
Strigiformes	38	Campophagidæ	52
Coraciiformes	38	Muscicapidæ	52
Coccyges	41	Hirundiidæ	53
Psittaciformes	41	Tyrannidæ	53
Scansores	42	Cotingidæ	54
Passeriformes.		Dendrocolaptidæ	54
Corvidæ	43	Formicariidæ	54
Paradisoidæ	43	Pteroptochidæ	54

INTRODUCTION.

SOME remarkable novelties have been discovered by Mr Everett and Mr Doherty in the Malay Archipelago, but otherwise there has been nothing of an extraordinary interest to mark the year 1897, which has rather been one of uniformly steady progress in every branch of ornithology. The discovery of the nesting-place of Ross's gull by Dr Nansen will also make the year 1897 noteworthy.

Special attention is now being given to the study of migration, both in Europe and America, and I must apologise to Mr Eagle Clarke for having overlooked his "Digest" in THE RECORD for last year. It is one of the most important papers ever published on the subject of migration.

I. TITLES.*

1. ACKERMANN, K. Thierbastarde. Abh. Ver. Kassel, xxxiii, Vogel, pp. 16-38.
- 1A. AFLALO, F. G. A sketch of the natural history of Australia. London: 1896, 8vo, xxviii & 307 pp.
2. *ALBARDA, H. Aves Neerlandicæ. Naamlijst van Nederlandsche Vogels. Leeuwarden, 1897.
3. ——. Über *pomarinus* als Artname. J. Ornith. 1897, pp. 170 & 171. [*Accipitriiformes*.]
4. ALLEN, J. A. The proper generic name of the Loons. Auk, xiv, p. 312. [*Colymbiformes*.]
5. ALMÁSY, G. v. Einige Schlussworte zu meinem Millenniumsberichte. Ornith. Jahrb. viii, pp. 103-108.
6. ALTUM, B. Der Europäische Ibis, *Plegadis falcinellus*, bei Eberswalde. Ornith. Monber. v, pp. 19 & 20. [*Plataleidæ*.]
7. ANCHIETA, J. D'. Obituary. J. Sci. Lisb. (2) No. xviii, pp. 126-132.
8. *ANDERSON, —. An annotated list of the birds of Winnebago and Hancock counties, Iowa. Forest City, Iowa: 1897, 16mo, ii & 19 pp.
9. ANDREWS, C. W. On some fossil remains of Carinate Birds from Central Madagascar. Ibis, 1897, pp. 343-359, pls. viii & ix. [*Anseriformes*, *Ralliformes*, *Pelecaniformes*.]
10. ——. On a complete skeleton of *Megalapteryx tenuipes*, Lydekker, in the Tring Museum. Nov. Zool. iv, pp. 188-194, pl. vi. [*Dinornithiformes*.]
11. ANTHONY, A. W. New birds from the islands and peninsula of Lower California. Auk, xiv, pp. 164-168. [*Fringillidæ*, *Troglodytidæ*, *Mimidæ*.]
12. ——. The nostrils of young Cormorants. T. c. p. 205. [*Pelecaniformes*.]

* An asterisk prefixed to a quotation indicates that the Recorder has not seen the Journal or Work referred to.

13. APLIN, O. V. Nesting of the Great Northern and Black-throated Divers in Shetland. *Zoologist*, 1897, pp. 425 & 426. [*Colymbiformes*.]
14. ———. On the plumage of the female Kestrel. *Natural. J.* vi, No. 56, pp. 35 & 36, cum fig. [*Accipitriformes*.]
15. ARMITT, M. L. [MISS]. Walls and wall-nesters. *Naturalist*, 1897, pp. 243–252.
16. ARRIGONI DEGLI ODDI, E. Nota sopra una varietà di colorito osservata in un' *Anas boscas*, Linn. *Atti Soc. Ital.* xxxvii, pp. 208–210. [*Anseriformes*.]
17. ———. Le recenti comparse del *Puffinus kuhli* (Boie) nel Veneziano. *T. c.* pp. 211–213. [*Procellariiformes*.]
18. ———. La nidificazione del *Milvus migrans*, Boddaert, nel territorio Veronese. *Atti Ist. Veneto*, lvi, pp. 93–106. [*Accipitriformes*.]
19. ———. Nota sopra un *Gennaia feldeggi* (Schlegel) colto in Calabria. *Avicula*, i, pp. 157–159. [*Accipitriformes*.]
20. ASTLEY, H. D. Notes on the nesting of the Storm Petrel. *Avicult. Mag.* iii, pp. 41–45. [*Procellariiformes*.]
21. BACKHOUSE, J. The Little Owl in Yorkshire. *Naturalist*, 1897, p. 76. [*Strigiformes*.]
22. BAER, M. Zur physiologischen Bedeutung der Luftsäcke bei Vögeln. *Biol. Centralbl.* xvii, pp. 282–285.
23. ———. Aus Nord-Labrador. *Ornith. Monber.* v, pp. 95–97.
24. ———. Bemerkung und Berichtigung. (*Larus minutus* in Deutschland.) *T. c.* p. 97. [*Lariformes*.]
25. ———. Zur Ernährung einheimischer Vogelarten. *T. c.* pp. 125–127.
26. ———. Ueber braune und rote Färbungen der Unterseite von Enten. *T. c.* pp. 144 & 145.
27. BAILY, W. L. Disgorgement of cherry stones again noted. *Auk*, xiv, pp. 412 & 413.
———. [See GRINNELL, J. (215), & PROCTOR, T. J. (408).]
28. BAKER, E. C. STUART. The birds of North Cachar. Part VII. *J. Bombay Soc.* x, pp. 539–567, pl. g. [*Halcyones, Cypseli, Podargi, Meropes, Bucerotes*.] Part VIII. *T. c.* pp. 222–233. [*Strigiformes*.]
29. ———. Indian Ducks and their allies. Part I. *Op. cit.* xi, pp. 1–21, pl. i. Part II, pp. 171–198, pl. ii. [*Anseriformes*.]
30. BARBOZA DU BOCAGE, J. V. Aves d'Africa de que existem no Museu de Lisboa os exemplares typicos. *J. Sci. Lisb.* (2) iv, No. xv, pp. 179–186.
———. ANCHIETA, JOSÉ D', Memoir of. Cf. ANCHIETA (7).
31. *BARLOW, C. The story of the Farallones. Alameda, California: 1897, oblong 16mo (unpaged).
32. ———. Some notes on the nesting habits of the White-tailed Kite. *Auk*, xiv, pp. 14–21. [*Accipitriformes*.]
33. BARON, O. T. Notes on the localities visited by O. T. Baron in Northern Peru and on the *Trochilidæ* found there. *Nov. Zool.* iv, pp. 1–10, pl. i. [*Trochili*.]
34. BARRETT-HAMILTON, G. E. H. On the paintings of Geese on Egyptian Tombs. *Ibis*, 1897, pp. 484–486. [*Anseriformes*.]

35. BARTLETT, A. D. Obituary. *Ibis*, 1897, pp. 479-481.
BARRINGTON, R. M. [See HARVIE-BROWN, J. A. (251).]
36. BARTSCH, P. An addition to the Avifauna Columbiana. *Auk*, xiv, pp. 312 & 313. [*Alciformes*.]
37. BAUR, G. Birds of the Galapagos Archipelago: a criticism of Mr Robert Ridgway's paper. *Amer. Natural.* xxxi, pp. 777-784.
38. BEAL, F. E. L. Some common birds in their relation to Agriculture. U. S. Dept. Agric. Farmers' Bulletin, No. 54, pp. 1-40.
39. ——. The Blue Jay and its food. Year-book of the U. S. Department of Agriculture for 1896, pp. 197-206 (1897). [*Corvidæ*.]
40. ——. Recent investigations of the food of European birds. *Auk*, xiv, pp. 8-14.
41. BEDDARD, F. E. Notes upon the anatomy of *Phaethon*. *P. Zool. Soc. London*, 1897, pp. 288-295, figg. 1-3. [*Pelecaniformes*, *Podicipediformes*.]
42. ——. Note upon intercentra in the vertebral column of birds. *T. c.* pp. 465-472, figg. 1-4. [*Anseriformes*, *Procellariiformes*, *Colymbiformes*, *Ardeiformes*, *Gruiformes*, *Charadriiformes*, *Ralliformes*, *Columbiformes*, *Accipitriformes*, *Psittaciformes*, *Galliformes*, *Opisthocomiformes*, *Crypturiformes*, *Alciformes*, *Cuculi*, *Pici*, *Coraciiformes*.]
43. BEMMELEN, A. A. VAN. Obituary. *Ibis*, 1897, pp. 474 & 475.
44. BENDIRE, C. E. Obituary. *Ibis*, 1897, pp. 294-296; *Auk*, xiv, p. 253.
45. BENSON, C. W. The Icterine Warbler. *Irish Natural.* vi, pp. 117-119. [*Sylviidæ*.]
46. BERG, C. Langlebigkeit eines Cardinals (*Paroaria cucullata*). *Ornith. Monber.* v, p. 179. [*Fringillidæ*.]
47. ——. Winterbauneste des Haussperlings. *T. c.* pp. 109 & 110.
48. ——. Tötung von Staren durch Unvetter. *T. c.* pp. 127 & 128.
49. BERLEPSCH, H. VON. Description of a new species of Tanager from North-West Ecuador. *Bull. B. O. C.* vii, p. iii. [*Tanagridæ*.]
50. ——. On *Pipra opalizans* (*Pipridæ*), *Idiopsar brachyurus* (*Fringillidæ*), and *Chrysolampis chlorolaemus* (*Trochili*). *T. c.* p. iii.
51. ——. *Metallura malagæ*, sp. n., East Bolivia. *J. Ornith.* 1897, p. 90. [*Trochili*.]
52. ——. *Cyanalcyon elizabeth* and *Halcyon quadricolor*, from German New Guinea. *T. c.* p. 90. [*Halcyones*.]
53. ——. Beschreibung eines neuen Colibri aus West Ecuador. *Ornith. Monber.* v, pp. 58 & 59. [*Trochili*.]
54. ——. Beschreibung vier neuer Vogelarten aus West Columbien. *T. c.* pp. 173-176. [*Cotingidæ*, *Turdidæ*, *Psittaci*.]
55. BERNARD DE MONTESSUS, F. Utilité des oiseaux. Nécessité d'une entente internationale pour en conserver les espèces. *Bull. Soc. Autun*, ix, pp. 293-304.
56. BESSERER, F. v. Seltene Erscheinungen aus dem südlichen Bayern im Jahre 1896. *Ornith. Jahrb.* viii, pp. 136-143.
57. BIANCHI, V. Tableau diagnostique des espèces paléarctiques du genre *Carpodacus*, Kaup. *Annuaire Mus. St. Petersb.* 1897, pp. 218-240. [*Fringillidæ*.]

58. BIEDERMANN, C. VON. Ornithologisches aus Jagdzeitschriften. Ornith. Monber. v, pp. 106-109.
59. ———. Ueberwinternde Schwalben. *T. c.* pp. 76-78. [*Hirundinidæ.*]
60. BIEDERMANN, R. Jugendfärbungen von Iris und Gefieder (Ein Hinweis auf die systematische Verwertung derselben). Ornith. Jahrb. viii, pp. 1-6.
61. ———. Die Federn im Magen der Podicipes-Arten. *T. c.* pp. 6-8. [*Podicipedidiformes.*]
62. ———. Raubvogelzug in der holsteinischen Küstengegend. *T. c.* pp. 9 & 10.
63. BINGHAM, C. T. The Great Indian Hornbill in the wild state. J. Bombay Soc. xi, pp. 308-310. [*Bucerotes.*]
BIRD, M. [See GURNEY, J. H. (220).]
64. BLAAUW, F. E. A monograph of the Cranes. Leiden and London: 1897, folio, viii & 67 pp., 18 pls. [*Gruiformes.*]
65. BLACK, E. W. Nesting habits of *Empidonax insulicola*. Auk, xiv, pp. 405 & 406. [*Tyrannidæ.*]
66. BLANFORD, W. T. The Nepal Wild Swan (*Cygnus musicus* not *C. bewicki*). J. Bombay Soc. xi, p. 306. [*Anseriformes.*]
67. BLASIUS, W. *Circus pallidus* breeding near Brunswick. J. Ornith. 1897, p. 510. [*Accipitriformes.*]
68. BOLAM, G. A list of the birds of Berwick-on-Tweed, with special reference to "The Birds of Berwickshire," and notices of the occurrence of some of the rarer species in the adjoining districts. Ann. Scott. Nat. Hist. 1897, pp. 5-14 & 79-88 (continued from 1896, p. 93).
69. BONHOTE, J. L. Breeding of Corn-crakes in confinement. Zoologist, 1897, 35 pp. [*Ralliformes.*]
70. BORGGREVE, B. Die Wirbelthiere des Regierungsbezirks Wiesbaden. Jahrb. Nassau. Ver. 1, pp. 147-165 & 167-175.
BOUILLET, M. [See OLIVIER, E. (381).]
71. BREWSTER, W. On the nomenclature of certain forms of the Downy Woodpecker (*Dryobates pubescens*). Auk, xiv, pp. 80-82. [*Piciformes.*]
72. BRIGGS, A. Bird notes from North Ronaldshay, Orkney. Ann. Scott. Nat. Hist. 1897, pp. 153-160. [*Ardeiformes.*]
73. BROOM, R. On the anatomy of a four-winged Chick. Tr. Nat. Hist. Soc. Glasgow (2) iv, pt. iii, pp. 315 & 316. [*Galliformes.*]
74. BRYAN, G. H. On the sailing flight of birds. Rep. Brit. Assoc. 1896, pp. 726-728.
75. BRYDEN, H. A. Nature and sport in South Africa. London: 1897, small 8vo, xvi & 315 pp., Birds, pp. 1-109.
76. BÜCHNER, E. Ueber neue und seltene Arten der Ornithologischen Fauna des St.-Petersburger Gouvernements. Annuaire Mus. St. Petersb. 1897, pp. 453-462.
77. BUCKLEY, T. E. Osprey in Inverness-shire. Ann. Scott. Nat. Hist. 1897, p. 43. [*Accipitriformes.*]
78. ———. Snowy Owl in Sutherland. *T. c.* p. 43. [*Strigiformes.*]

79. BULLER, W. L. Notes on the Ornithology of New Zealand. Tr. N. Zealand Inst. xxix, pp. 179-207, pl. xi. [*Anseriformes*.]
80. BÜNGER, H. Singt unser Pirol? J. Ornith. 1897, pp. 172 & 173. [*Oriolidae*.]
81. BUTLER, A. G. On changes of plumage in some of the typical Weaver-birds. Ibis, 1897, pp. 359-361. [*Ploceidae*.]
82. —. Foreign Finches in confinement, with hints as to the difficulties arising from the association of various species in the same aviary. Zoologist, 1897, pp. 251-253.
- 82A. —. British birds, with their nests and eggs. London: 1897, 4to, vol. iii. Order *Picariæ*, pp. 1-54.
83. —. The Pine Grosbeak. Avicult. Mag. iii, pp. 1-5, cum tab. [*Fringillidae*.]
84. —. On sexual distinctions in Finches which are similarly coloured in both sexes. *T. c.* pp. 104-106, figg. 1-6. [*Fringillidae*.]
85. —. The Saffron Finch. *T. c.* pp. 127-129. [*Fringillidae*.]
86. BUTLER, A. L. On the occurrence of the lesser Coucal (*Centropus bengalensis*) in Ceylon. J. Bombay Soc. xi, p. 162. [*Cuculi*.]
87. BUTLER, A. W. The unusual occurrence of Brünnich's Murre (*Uria lomvia*) far inland, with notes on other rare birds. Auk, xiv, pp. 197-200. [*Alciiformes*, *Charadriiformes*, *Accipitriiformes*, *Colymbiformes*.]
88. —. A century of changes in the aspects of nature. P. Indiana Ac. v, p. 31.
89. BUTLER, E. A. On *Diomedea melanophrys* in Cambridgeshire. Ibis, 1897, pp. 625-627. [*Procellariiformes*.]
90. BUTTRESS, B. A. E. A list of birds observed in Shetland, in May and June, 1897. Zoologist, 1897, pp. 360-362.
91. CAMPBELL, A. J. Description of the nest and egg of the Rifle Bird. Victorian Natural. xiii, p. 145. [*Paradiseidae*.]
92. —. Three rare nests and eggs. *Op. cit.* xiv, pp. 4 & 5. [*Campophagidae*, *Columbiformes*.]
93. —. Notes on the Pallid Cuckoo. *T. c.* pp. 58-62. [*Cuculi*.]
94. CATON-HAIGH, G. H. The Alpine Pipit in Carnarvonshire. Zoologist, 1897, p. 366. [*Motacillidae*.]
95. CHAPMAN, A. Wild Norway: with chapters on Spitzbergen, Denmark, &c. London and New York: 1897, 8vo, xiv & 358 pp.
96. *CHAPMAN, F. M. Bird life. A guide to the study of our common birds. With seventy-five full-page plates and numerous text drawings by E. S. Thompson. New York: 1897, 12mo, xii & 269 pp.
97. *—. Handbook of Birds of Eastern North America. Fourth ed. New York: 1897, 12mo, xiv, 431 pp.
98. —. Remarks on the spring moult of the Bobolink. Auk, xiv, pp. 149-154. [*Icteridae*.]
99. —. Preliminary descriptions of new birds from Mexico and Arizona. *T. c.* pp. 310 & 311. [*Tyrannidae*, *Fringillidae*.]
- [See also PHELPS, W. H. (398).]

100. CHERNEL VON CHERNELHÁZA, S. Mein Schlusswort bezüglich des Rohrschwirre-Gesanges. Ornith. Monber. v, pp. 105 & 106. [*Sylviidae*.]
101. CHADBOURNE, A. P. Evidence suggestive of the occurrence of individual dichromatism in *Megascops asio*. Auk, xiv, pp. 33-39, pl. i. [*Strigiformes*.]
102. ——. The spring plumage of the Bobolink, with remarks on 'colour-change' and moulting. *T. c.* pp. 137-149, pl. 1a, figg. 1-7. [*Icteridae*.]
103. CHOLMLEY, A. J. Notes on the birds of the Western coast of the Red Sea. Ibis, 1897, pp. 196-209. [*Sylviidae*.]
104. CHRISTY, C. Field notes on the birds of the island of San Domingo. Ibis, 1897, pp. 317-343.
- 104A. CLARKE, W. EAGLE. Digest of the reports of the committee on bird-migration in Great Britain and Ireland (1880-1887). Rep. Brit. Ass. 1896, pp. 451-477. [Omitted from Zool. Rec. 1896.]
105. ——. On the occurrence of the Frigate Petrel (*Pelagodroma marina*) on the West coast of Scotland. Bull. Brit. Orn. Club, vi, p. xxviii; & Ann. Scott. Nat. Hist. 1897, p. 88. [*Procellariiformes*.]
106. ——. Fulmar Petrels at Cape Wrath in the breeding season. *T. c.* pp. 254 & 255. [*Procellariiformes*.]
 ——. [See also HARVIE-BROWN & CLARKE (251).]
107. CLARKE, W. G. Stone Curlews as observed around Thetford. Zoologist, 1897, pp. 248-250. [*Charadriiformes*.]
108. ——. Curious nests and nesting sites near Thetford. *T. c.* pp. 449-452.
109. ——. The inland breeding of the Ringed Plover in Norfolk and Suffolk. *T. c.* pp. 502-504. [*Charadriiformes*.]
110. ——. A list of the vertebrated animals found in the neighbourhood of Thetford. Tr. Norfolk Soc. vii, Birds, pp. 306-325.
111. CLARKE, W. J. The Red-legged Partridge migrating. Zoologist, 1897, p. 166. [*Galliformes*.]
112. COLES, A. Description of a new Victorian Goshawk, *Astur maculosus*. Victorian Natural. xiv, pp. 43 & 44. [*Accipitriiformes*.]
113. COLLETT, R. En ny Bastardform blandt Norges Tetraonider, "Fjeldrype-Orre" (*Lagopus mutus* × *Tetrao tetrix*). Bergens Mus. Aarbog, 1897, No. vii, pp. 1-7, pls. 1-3. [*Galliformes*.]
114. COLLINGE, A. E. & KENNARD, A. S. Aves of the Bromley district. Bromley Nat. Soc. List, i, pp. 2-8.
115. COOK, J. R. M. Great Snipe near St Andrews. Ann. Scott. Nat. Hist. 1897, p. 45. [*Charadriiformes*.]
116. COOKE, W. W. The birds of Colorado. Bulletin No. 37, State Agricultural College, Fort Collins, Colorado, March 17, 1897, 8vo, 143 pp.
117. CORDEAUX, J. Bird-notes from the Humber district. Naturalist, 1897, pp. 13-18 & 237-240.
118. ——. President's address to the Yorkshire Naturalists' Union. *T. c.* pp. 198-208.
119. ——. Notes from Norway. Zoologist, 1897, pp. 22-28.

120. [CORDEAUX, J.] Migration at the Spurn Lighthouse in 1896. *Zoologist*, 1897, pp. 245-247.
121. —. Nesting of the Grey Wagtail in Lincolnshire. *T. c.* p. 274. [*Motacillidæ.*]
122. CORDEAUX, W. W. Notes on *Ibidorhynchus struthersi*. *Ibis*, 1897, pp. 563 & 564. [*Charadriiformes.*]
123. *CORY, C. B. How to know the shore birds (*Limicolæ*) of North America, south of Greenland, and Alaska. Boston: 1897, sm. 4to, 89 pp.
124. COUES, E. *Zamelodia* vice *Habia*. *Auk*, xiv, pp. 39-42. [*Fringillidæ.*]
125. —. Authority for the name *Myiarchus mexicanus*. *T. c.* p. 92. [*Tyrannidæ.*]
126. —. Notes on the nomenclature of the *Cuculidæ* of the A. O. U. list. *T. c.* pp. 90 & 91.
127. —. Rectifications of synonymy in the genus *Junco*. *T. c.* pp. 94 & 95. [*Fringillidæ.*]
128. —. Characters of *Dendroica cærulescens cairnsi*. *T. c.* pp. 96 & 97. [*Mniotiltidæ.*]
129. —. Note on the genus *Lucar* of Bartram. *T. c.* p. 97. [*Mimidæ.*]
130. —. A new subgenus of Ducks. *T. c.* p. 207. [*Anseriformes.*]
131. —. Validity of the genus *Lophortyx*. *T. c.* pp. 214 & 215. [*Galliformes.*]
132. —. Note on *Elanus glaucus*. *T. c.* pp. 216 & 217. [*Accipitri-formes.*]
133. —. Probable first description of *Empidonax flaviventris*. *T. c.* p. 218. [*Tyrannidæ.*]
134. —. The Turkey question. *T. c.* pp. 272-275. [*Galliformes.*]
135. —. Note on *Pagophila alba*. *T. c.* p. 313. [*Lariformes.*]
136. —. *Onychoprion* vice *Haliplana*. *T. c.* p. 314.
137. —. Remarks on certain *Procellariidæ*. *T. c.* pp. 314 & 315. [*Procellariiformes.*]
138. —. Rectrices of Cormorants. *T. c.* p. 316. [*Phalacrocoraces.*]
139. —. Early notice of *Gavia adamsi*. *T. c.* p. 402. [*Colymbiformes.*]
140. COULON, L. Catalogue de la Classe des Oiseaux (Collection Européenne): Muséum d'Histoire Naturelle d'Elbeuf. *Bull. Soc. Elbeuf*, xv, pp. 1-16.
141. CRESSWELL, O. E. The Diamond Dove (*Geopelia cuneata*). *Avicult. Mag.* iii, pp. 171-174, cum tab. [*Columbiformes.*]
142. CROSSMAN, A. F. Notes on birds observed in Hertfordshire during the year 1896. *Tr. Hertfordshire Soc.* ix, pp. 148-162.
143. CSORGEY, T. *Falco sacer*, Brisson 1760—der Würgfalke. Aus dem handschriftlichen Nachlasse J. Salomon Petenyi's. *Aquila*, iv, pp. 105-139, taf. i. [*Accipitriiformes.*]
144. CZYŃK, E. Die Ural-eule (*Syrnium uralense*, Pall.). *T. c.* pp. 150-155. [*Strigiformes.*]
145. —. Der Schlangenbuzzard (*Circæetus gallicus*, L.). *T. c.* pp. 254-259. [*Accipitriiformes.*]

146. DAHL, —. On the parasitic habits of *Cacomantis insperatus* in Neu-Pommern. Ornith. Monber. v, pp. 78 & 79.
147. DALGLEISH, J. J. Notes on a "List of birds which have been observed in the district of Ardnamurchan, Argyllshire," with additions thereto. Trans. Nat. Hist. Soc. Glasgow (2) iv, pt. iii, pp. 347-350.
148. DAMES, W. VON. Ueber Brustbein, Schulter- und Becken-gürtel der *Archæopteryx*. Math. naturw. Mitth. Berlin, vii, pp. 476-492, figg. 1-3. [*Archæopteryges*.]
149. DAMIANI, G. Sul giusto valore degli attributi di frequenza in rapporto alle migrazioni degli uccelli. Atti Soc. Ligustica, viii, pp. 164-173.
150. DAVENPORT, H. S. Habits of the Lesser Spotted Woodpecker. Zoologist, 1897, pp. 470 & 471. [*Pici*.]
151. DAWSON, W. L. Nesting of the Larger White-cheeked Goose (*Branta canadensis occidentalis*) in Okanogan co., Washington. Auk, xiv, pp. 87 & 88. [*Anseriformes*.]
152. —. A preliminary list of the birds of Okanogan co., Washington. *T. c.* pp. 168-182.
153. DEDITIUS, K. Die Vögel der westchinesischen Provinz Gan-su. Aus dem rüssischen Originalwerke des Reisenden M. Beresowski und seines Mitarbeiters V. Bianchi. J. Ornith. 1897, pp. 57-75. [*Timeliidæ*, *Turdidæ*, *Paridæ*, *Sittidæ*.]
154. DEICHLER, C. Zur Kenntniss einiger *Gallinago*-Arten. *T. c.* pp. 142-154. [*Charadriiformes*.]
155. DE VIS, C. W. Thirty-six new or little-known birds from British New Guinea. Ibis, 1897, pp. 371-392. [*Psittaciformes*, *Accipitri-formes*, *Muscicapidæ*, *Laniidæ*, *Certhiidæ*, *Meliphagidæ*, *Zosteropidæ*, *Sylviidæ*, *Ploceidæ*, *Paradiseidæ*, *Ptilonorhynchidæ*, *Anatidæ*.]
156. —. Description of a new Paradise-bird from British New Guinea. *T. c.* pp. 250-252, pl. vii. [*Paradiseidæ*.]
157. DISTANT, W. L. Zoological rambles in and around the Transvaal. Zoologist, 1897, pp. 157-163.
158. DIXON, C. The migration of birds: an attempt to reduce avine season-flight to law. Amended edition. London: 1897, 8vo, xx & 426 pp., with maps.
159. —. Curiosities of bird-life: sexual adornments, wonderful displays, strange sounds, sweet songs, curious nests, protective and recognitory colours, extraordinary habits. London: 1897, 8vo, 334 pp.
160. DODERLEIN, P. Avifauna Sicula. Atti Acc. Palermo (3) ii, pp. 1-33.
161. DRESSER, H. E. Society for the Protection of Birds. Educational series. Edited by H. E. D. Part i.
162. —. Recent additions to the British Avifauna. Zoologist, 1897, pp. 5-7. [*Sylviidæ*.]
163. —. Notes on Pallas's Willow Warbler and some other rare European Warblers. Tr. Norfolk Soc. vi, pp. 280-290, cum tab. [*Sylviidæ*.]

164. DUBOIS, A. La faune ornithologique de la Belgique comparée à celle de la Normandie et de la Lorraine. Bull. Soc. France, xxii, pp. 136-142.
165. —. Remarques sur certains Oiseaux supposés nouveaux. P. Zool. Soc. London, 1897, pp. 782-784. [*Columbiformes, Pici.*]
166. DUNBAR, L. Bee-eater in Caithness. Ann. Scott. Nat. Hist. 1897, p. 250. [*Coraciiformes.*]
167. DWIGHT, J. A species of Shearwater (*Puffinus assimilis*, Gould) new to the North American fauna. P. Soc. Washington, xi, pp. 69 & 70. [*Procellariiformes.*]
168. —. A study of the Philadelphia Vireo (*Vireo philadelphicus*). Auk, xiv, pp. 259-272, pl. ii, fig. 2. [*Vireonidæ.*]
169. ELLIOT, D. G. Catalogue of a collection of birds obtained by the [Field Columbian Museum] Expedition into Somaliland. Field Columbian Museum, Ornith. i, No. 2, pp. 29-67. [*Fringillidæ, Alaudidæ, Sylviidæ, Muscicapidæ, Accipitres.*]
- 169A. —. The Gallinaceous Game-birds of North America. New York: 1897, 8vo, xviii & 220 pp., 46 pls.
170. ELLIOT, E. A. S. A century's work on ornithology in the Kingsbridge district. Rep. Devon. Ass. xxix, pp. 167-174.
171. —. Notes on the Godwits (*Limosa*). Ibis, 1897, pp. 564-574. [*Charadriiformes.*]
172. ERLANGER, C. VON. Einige vorläufige Mitteilungen über Resultate meiner zweiten Reise nach Tunis. Ornith. Monber. v, pp. 186-188. [*Alaudidæ, Accipitriformes, Pici.*]
173. —. Vier weitere neue Vogelarten aus Tunis. T. c. p. 192. [*Striges, Accipitriformes, Turdidæ.*]
174. ERTL, G. Nidologia und Oologia. Aquila, iv, pp. 155-158.
175. EVANS, H. M. Comparative status of birds found in the British Isles and in the county of Devonshire, with the habitat and range of each species. Plymouth: 1897, 8vo, 30 pp.
176. —. List of all the birds proved to have been found within the British Isles. Rep. Devon. Ass. xxix, pp. 425-452.
177. EVANS, W. Little Auks in the Forth. Ann. Scott. Nat. Hist. 1897, pp. 125 & 126. [*Alciiformes.*]
178. FAIRBAIRN, A. A list of some of the rarer birds found in the upper reaches of the valley of the Ayr. T. c. pp. 151-153. [*Anseriformes.*]
179. FARMAN, L. C. Twenty years on the Norfolk fens. Zoologist, 1897, pp. 351-357.
180. FARRER, W. The too common Crow. Agric. Gaz. N. S. W. viii, pp. 47-52.
181. FATIO, V. Quelques particularités ornithologiques du Mont Salève. Bull. Soc. France, xxii, pp. 114-119.
182. FAXON, W. Purple Martins (*Progne subis*) breeding in electric arc-light caps. Auk, xiv, pp. 407 & 408. [*Hirundinidæ.*]
183. FEA, L. Viaggio in Birmania e regioni vicine, lxxvi—Riassunto generale dei risultati Zoologici. Ann. Mus. Genova (2) xvii, *Uccelli*, pp. 426-445.

184. FEILDEN, H. W. Food of the Knot. *Zoologist*, 1897, pp. 232 & 233. [*Charadriiformes*.]
 —. [See also PEARSON & FEILDEN (396).]
185. FEUERREISEN, B. Beitrag zur Avifauna der Umgeb. Brünn. *Ornith. Jahrb.* viii, pp. 184–195.
186. FINN, F. On some noteworthy Indian birds. *J. Asiat. Soc. Bengal* (2) lxxv, pp. 523–528.
187. —. List of birds collected by the Afghan-Baluch boundary commission of 1896. *T. c.* pp. 566 & 567.
188. —. Note on the gait of the Cotton-Teal, with exhibition of living specimens. *P. Asiat. Soc. Bengal*, April, 1897.
189. FLOERICKE, C. Zur Rohrsängerfrage. *J. Ornith.* 1897, pp. 178–183. [*Sylviidæ*.]
190. —. Ornithologische Ergebnisse einer Reise durch Transkaukasien, Transkaspien und die Bucharei. *Ornith. Jahrb.* viii, pp. 201–244.
191. —. Ornithologische Berichte von der Kurischen Nehrung, iv (1886). *J. Ornith.* 1897, pp. 480–498.
192. —. Zur Baumläufer- und Sumpfmövenfrage. *Ornith. Monber.* v, pp. 23 & 24. [*Certhiidæ, Paridæ*.]
193. FLOWER, W. H. Natural history as a vocation. *Chambers's Journ.* xiv, p. 225, 1897.
- 193A. FORBES, H. O. British birds with their nests and eggs. London: 1897, 4to, vol. iii. Order *Steganopodes*, pp. 160–175.
194. — & ROBINSON, H. C. Catalogue of the Parrots (*Psittaci*) in the Derby Museum. *Bulletin of the Liverpool Museums*, I, No. i, pp. 5–22, pls. i & ii. [*Psittaciformes*.]
195. FRENCH, C. Notes on a collecting trip to the Murray and Loddon Rivers. *Victorian Natural.* xiii, pp. 127–133.
196. FUHRMANN, O. Sur un nouveau *Ténia* d'oiseau. *Rev. Suisse Zool.* v, pp. 107–117.
197. FULCHER, [MISS] F. A. Birds of our islands. London: 1897, 368 pp. FÜRBRINGER, M. [See HELM, F. (257).]
198. GAAL, G. VON. Herbst-Excursion an das südliche Balaton-See-Ufer. *Ornith. Jahrb.* viii, pp. 10–20.
199. —. Der Vogelzug in Ungarn während des Frühjahrs 1896. *Aquila*, iv, pp. 49–104.
200. GADEAU DE KERVILLE, H. Faune de la Normandie. Fasc. iv, Oiseaux, pp. 542–591.
201. —. Note sur les têtes de Coqs pourvues d'ergots greffés. *Bull. Soc. Elbeuf*, xiv, pp. 94 & 95, cum fig.
202. GÄTKE, H. Obituary. *Ibis*, 1897, pp. 291–294; *Zoologist*, 1897, pp. 139 & 140.
203. GIBSON, J. D. W. The birds of Carmichael parish: with notes on rarer species in the upper ward of Lanarkshire. *Ann. Scott. Nat. Hist.* 1897, pp. 201–219.
204. GIGLIOLI, H. Della comparsa del *Corvus tingitanus*, Irby, in Italia. *Avicula*, i, pp. 4 & 5. [*Corvidæ*.]

205. GIGLIOLI, H. & SALVADORI, T. *Merula torquata* et *Merula alpestris*. *T. c.* pp. 40-42. [*Turdidæ*.]
206. GODFREY, R. Cuckoo in Shetland. *Ann. Scott. Nat. Hist.* 1897, pp. 250 & 251. [*Cuculi*.]
207. ——. Merlin nesting in tree in Midlothian. *T. c.* p. 251. [*Accipitri-formes*.]
208. ——. Hours at which some birds sing. *Zoologist*, 1897, pp. 576-578.
209. ——. The Ring Ousel. *Sci. Gossip*, 1897, pp. 217 & 218. [*Turdidæ*.]
GODMAN, F. D. [See SALVIN & GODMAN (459).]
210. GOELDI, E. A. Ornithological results of a naturalist's visit to the coast-region of South Guyana. *Ibis*, 1897, pp. 149-165, map.
211. ——. The parasitism of *Cassidix oryzivora*. *T. c.* p. 290. [*Icteridæ*.]
212. ——. On the nesting of *Cassicus persicus*, *Cassidix oryzivora*, *Gymnomystax melanicterus*, and *Todirostrum maculatum*. *T. c.* pp. 361-370, figg. 1 & 2. [*Icteridæ*, *Tyrannidæ*.]
213. GRABHAM, O. Owls and their longevity. *Naturalist*, 1897, pp. 129-132. [*Strigiformes*.]
214. GRAHAM, W. Obituary. *Ibis*, 1897, p. 296.
GRANT, R. W. O. [See OGILVIE-GRANT (375 etc.).]
215. GRINNELL, J. Disgorgement among song-birds. *Auk*, xiv, pp. 318 & 319.
216. ——. Description of a new Towhee from California. *T. c.* pp. 294-296. [*Fringillidæ*.]
217. ——. New race of *Spinus tristis* from the Pacific coast. *T. c.* pp. 397-399. [*Fringillidæ*.]
218. GRUNACK, A. Der Schnee- oder Steinfink, *Montifringilla nivalis*, L., als Brutvogel in Siebenbürgen. *Aquila*, iv, pp. 264-267. [*Fringillidæ*.]
219. ——. Der Vogelfang in Süd-europa. *Ornith. Monber.* v, pp. 110 & 111.
220. GURNEY, J. H. On the tendency in birds to resemble other species. *Tr. Norfolk Soc.* vi, pp. 240-244.
221. ——. On the ornithology of Switzerland. *T. c.* pp. 255-262. [*Cypseli*.]
222. ——. Ornithological record for Norfolk for 1896 (assisted by Messrs. T. SOUTHWELL, M. BIRD, A. PATTERSON, and H. PASHLEY). *Zoologist*, 1897, pp. 121-138.
223. ——. Cuckoos sucking eggs. *T. c.* pp. 568-570. [*Cuculi*.]
224. HAASE, O. Ornithologische Notizer aus "St. Hubertus" (Juli-Dezember, 1896). *Ornith. Monber.* v, pp. 89-95.
225. HALL, R. Notes on the bird fauna of the Box hill district. *Victorian Natural.* xiv, pp. 53-58 & 69-73.
226. HAMMOND, W. O. Alleged nesting of Montagu's Harrier in Kent. *Zoologist*, 1897, p. 363. [*Accipitri-formes*.]
227. HAMONVILLE, BARON D'. Les oiseaux utiles de la France. *Bull. Soc. Acclim. France*, 1897, pp. 308-313.
228. HÄRMS, M. Descriptions of *Passer griseigularis* and *Sturnus sophia*, *Ornith. Monber.* v, pp. 163-169. [*Fringillidæ*, *Sturnidæ*.]

229. HARTERT, E. Das Tierreich.—1. Lieferung: *Aves* (*Podargidæ*, *Caprimulgidæ*, and *Macropterygidæ*). Berlin: 1897, viii & 98 pp. [*Caprimulgi*, *Podargi*, *Cypseli*.]
230. —. On some necessary and some desirable changes of names lately used in connection with Philippine birds. Nov. Zool. iv, p. 11. [*Nectariniidæ*, *Campophagidæ*, *Ploceidæ*, *Cypseli*.]
231. —. Notes on Palæarctic birds and allied forms. *T. c.* pp. 131–147. [*Corvidæ*, *Certhiidæ*, *Alaudidæ*.]
232. —. Notes on Humming-birds. *T. c.* pp. 148–152 & 529–533. [*Trochili*.]
233. —. Mr William Doherty's bird collections from Celebes. *T. c.* pp. 153–166. [*Nectariniidæ*, *Ploceidæ*, *Halcyones*, *Psittaciformes*.]
234. —. Descriptions of seven new species of birds, and one new subspecies from Flores, and of one new subspecies from Djampea, all collected by Mr Alfred Everett. *T. c.* pp. 170–172. [*Timeliidæ*, *Muscicapidæ*, *Laniidæ*, *Zosteropidæ*, *Troglodytidæ*, *Psittaciformes*.]
235. —. On the birds collected by Mr Everett on the island of Savu. *T. c.* pp. 263–273. [*Diceidæ*, *Muscicapidæ*, *Strigiformes*, *Galliformes*.]
236. —. On some *Meliphagidæ* and other birds from New Guinea. *T. c.* pp. 369 & 370. [*Meliphagidæ*, *Psittaciformes*.]
237. —. On the birds collected by Mr Everett in South Flores. *T. c.* pp. 513–528, pl. iii. [*Timeliidæ*, *Zosteropidæ*, *Muscicapidæ*, *Strigiformes*.]
238. —. On European Nutcrackers. Bull. Ornith. Club, vi, p. xxv. [*Corvidæ*.]
239. —. On *Certhia familiaris* and its allies. *T. c.* pp. xxv & xxvi. [*Certhiidæ*.]
240. —. Remarks on *Osculatia purpurea* (*Columbiformes*), *Paradisea intermedia*, and *Macgregoria pulchra* (*Paradiseidæ*). *Op. cit.* vii, p. iv.
241. —. On the occurrence of *Parus salicicolus*, Brehm, in England. *T. c.* p. iv. [*Paridæ*.]
242. —. On a new species of *Tephras* (*Zosteropidæ*) from the Caroline Islands. *T. c.* p. iv.
243. —. On a new species of *Leptotriccus* from Venezuela. *T. c.* p. v. [*Tyrannidæ*.]
244. —. Exhibition of rare species of birds from the Tring Museum. *T. c.* p. xiv.
245. —. On *Myzomela lafargei*. *T. c.* p. xxiii.
246. —. On the genus *Psittacella*. Ibis, 1897, pp. 58–60, pl. iii. [*Psittaciformes*.]
247. —. Various notes on Humming-birds. *T. c.* pp. 423–435. [*Trochili*.]
248. —. Kurze Besprechung eines Angriffes auf die neueren Nomenklaturbestrebungen. J. Ornith. 1897, pp. 183–190.
— [See also ROTHSCHILD, HARTERT & KLEINSCHMIDT (451).]
249. HARTLAUB, G. Ein dritter Beitrag zur Ornithologie Chinas. Abh. Ver. Bremen, xiv, pp. 341–383, taf. iv. [*Timeliidæ*.]

250. HARTWIG, W. Es giebt Weibchen von *Sylvia heinekeni*. Ornith. Monber. v, pp. 73 & 74. [*Sylviidae*.]
251. HARVIE-BROWN, J. A. & CLARKE, W. E. Barred Warbler, at Dhu Heartach rock, Argyleshire. Ann. Scott. Nat. Hist. 1897, p. 42. [*Sylviidae*.]
252. —. Buffon's Skua in Moray. *T. c.* p. 254. [*Lariformes*.]
253. —. The migration of birds: a paper addressed to the lighthouse keepers of the English Channel, and to the local ornithologists of the counties abutting thereon. Zoologist, 1897, pp. 505 & 506.
254. HARVIE-BROWN, J. A. & BARRINGTON, R. M. On the ornithology of Rockall. Tr. Irish Ac. xxxi, pt. iii, pp. 66-75.
255. HEGYFOKY, J. Die Schwankung der Angaben über die Ankunft der Zugvögel. Aquila, iv, pp. 1-25.
256. —. Ueber den Vogelzug in Böhmen. *T. c.* pp. 198-213.
257. HELM, F. Max Fürbringer, Untersuchungen zur Morphologie und Systematik der Vögel, zugleich ein Beitrag zur Anatomie der Stütz- und Bewegungsorgane. Biol. Centralbl. xvii, pp. 573-587, 846-858, & 893-896.
258. HELMS, O. Ornithologiske fra det nordlige Atlanterhav. Vid. Medd. 1897, pp. 216-237.
259. HENNICKE, C. R. Naumann's Naturgeschichte der Vögel Mittel-Europa's. Band II, Lief. 1-11: Band v, Lief. 1-3: Band vi, Lief. 1-10.
260. HERMAN, O. La France et la migration des oiseaux. Aquila, iv, pp. 39-45.
261. —. Ueber den Mimikrismus. *T. c.* pp. 146-150.
262. —. Recension der Zugdaten aus Böhmen. *T. c.* pp. 193-197.
263. —. Der gegenwärtige Angelpunkt für den Vogelzug in Nord-Deutschland. *T. c.* pp. 230-253.
264. —. Wie singt *Locustella luscinioides*? Ornith. Monber. v, pp. 20-23. [*Sylviidae*.]
265. HERRERA, D. A. L. Razas notables de *Serinus canarius*. Naturaleza (2) ii, pp. 489-491, pl. xxxi. [*Fringillidae*.]
266. HINXMAN, L. W. Report on the movements and occurrences of birds in Scotland during 1896. Ann. Scott. Nat. Hist. 1897, pp. 137-151.
267. HOHENBERG, M. O. VON. Acclimatisierung und Verbreitung des Birkwildes auf Neufundland. Ornith. Monber. v, p. 189. [*Galliformes*.]
268. HOLLAND, A. H. On the birds of the Estancia Sta. Elena, Argentine Republic. Part iv. With remarks by P. L. Sclater. Ibis, 1897, pp. 166-169.
269. HOMEYER, A. M. Biologische Beobachtungen. Ornith. Monber. v, pp. 2-5 & 17-19.
270. —. Ueber den Gesang von *Locustella luscinioides*. *T. c.* p. 63. [*Sylviidae*.]
271. —. Ueber meine erfolgreichen Zuchten der Hakengimpel (*Corythus enucleator*) in der Gefangenschaft. J. Ornith. 1897, pp. 520-524. [*Fringillidae*.]
272. HOWARD, G. E. Some standard varieties of chickens. Yearbook U. S. Dept. Agric. 1896, pp. 445-470, figg. 108-125. [*Galliformes*.]

273. HUTTON, F. W. The Moas of the North Island of New Zealand. Tr. N. Zealand Inst. xxix, pp. 541-557, pls. xlvii & xlviii. [*Dinornithiformes*.]
274. —. On the leg-bones of *Meionornis* from Glenmark. *T. c.* pp. 557-560.
275. —. On two Moa skulls in the Canterbury Museum. *T. c.* pp. 561-564.
276. INGLIS, C. M. Birds collected during five years' residence in the Hylakandy district, Cachar. J. Bombay Soc. xi, pp. 199-204.
277. JACKSON, F. G. On the birds of Franz Josef Land. Bull. Ornith. Club, vii, p. xiv.
278. JESSE, W. Birds'-nesting in and around Lucknow. Additional notes taken in the season of 1896. Ibis, 1897, pp. 554-562.
279. JOHANSEN, H. Ornithologische Beobachtungen in Tomsk während des Jahres 1896. Ornith. Jahrb. viii, pp. 160-184.
280. —. Aus dem Altai. *T. c.* pp. 121-136.
281. JOHNSTON, H. H. British Central Africa: an attempt to give some account of a portion of the territories under British influence north of the Zambesi. London: 1897, 8vo, 544 pp. [Birds, pp. 329-354.]
282. JUDD, S. D. Methods of economic ornithology, with special reference to the Catbird. Amer. Natural. xxxi, pp. 392-397.
283. JUNGHAUS, K. VON. Veränderungen in der Vogelfauna der Umgegend von Kassel. Ber. Ver. Kassel, xxxii, pp. 96-102.
284. —. Am Brutplatze von *Sterna caspia*. Ornith. Monber. v, pp. 153-156. [*Lariformes*.]
285. KEMPEN, C. VAN. Nouvelles observations sur les variétés de coloration et les hybrides chez les mammifères et les oiseaux. Bull. Soc. zool. France, xxii, pp. 150-155.
286. KLEINSCHMIDT, O. Die Benennung der deutschen Haubenmeisen. Ornith. Monber. v, pp. 1 & 2. [*Paridæ*.]
287. —. Beschreibung eines neuen Paradiesvogels. *T. c.* p. 46. [*Paradiseidæ*.]
288. —. *Certhia brachydactyla* [*Certhiidæ*] und *Parus borealis* in Deutschland. *T. c.* pp. 61 & 63.
289. —. Was ist die Subspecies? *T. c.* pp. 74-76.
290. —. Die palæarktischen Sumpfmeyen. Beiträge zur Kenntnis derselben. Ornith. Jahrb. viii, pp. 45-103. [*Paridæ*.]
291. —. Beiträge zur Ornithologie des Grossherzogtums Hessen und der Provinz Hessen-Nassau. J. Ornith. 1897, pp. 105-141. III. Verschieden in der Färbung der Hausrotschwänze, pp. 105-111. [*Turdidæ*.] IV. *Parus salicarius*, C. L. Brehm, und die ähnlichen Sumpfmeyenarten. (Mit einigen Bemerkungen über die Nomenklatur-Frage); *id. t. c.* pp. 112-137, taf. iii & iv. [*Paridæ*.] V. Zur Ornithologie der Rheininsel Guntershausen; *id. t. c.* pp. 137-141.
292. —. *Parotia berlepschi*. *T. c.* pp. 174-178. [*Paradiseidæ*.]
293. —. *Picus pipra* in Ostpreussen. *T. c.* p. 509. [*Pici*.]
294. —. Vortrag über Jagdfalken. *T. c.* pp. 514-517.
- [See also ROTHSCHILD, HARTERT & KLEINSCHMIDT (451).]

295. KNIGHT, O. W. A list of the birds of Maine, showing their distribution by counties and their status in each county. Bull. No. 3, University of Maine, Department of Agriculture, 1897, 8vo, 184 pp.
296. ——. The Horned Larks of Maine. *Auk*, xiv, pp. 371-374. [*Alaudidæ*.]
297. KOLLIBAY, R. Aus dem mähr.-schles. Gesenke. *Ornith. Jahrb.* viii, pp. 20-24.
298. ——. *Circus macrurus* in Upper Silesia. *Ornith. Monber.* v, pp. 180 & 181.
299. KOLTHOFF, G. Zur Herbstwanderung der nordischen Sumpfvögel über die Insel Öland. *Festskrift Lilljeborg*, 1896, pp. 121-136, cum tab. [*Charadriiformes*.]
300. KUSCHEL, M. Ueber die Fortpflanzung von *Cassidix oryzivora*, *Sci. J. Ornith.* 1897, pp. 168-170. [*Icteridæ*.]
301. LANE, A. A. Field-notes on the birds of Chili. With an introduction and remarks by P. L. SCLATER. *Ibis*, 1897, pp. 8-51, 177-195, & 297-317.
LA TOUCHE, J. [See RICKETT & LA TOUCHE (436).]
LECOQ, M. [See OLIVIER, E. (381).]
302. LEE, OSWIN A. J. Among British birds in their nesting haunts. Pts. ii-vii. Edinburgh: 1897, folio, pp. 40-110, pls. xi-lx.
303. ——. Notes on the nesting of the Great Crested Grebe (*Podiceps cristatus*) in the valley of the Forth. *Ann. Scott. Nat. Hist.* 1897, pp. 161-163. [*Podicipedidiformes*.]
304. LILFORD [LORD]. Coloured figures of the birds of the British Islands. Pt. xxxv. [*Sylviidæ*, *Ardeiformes*, *Anseriformes*, *Ralliformes*, *Charadriiformes*, *Lariformes*, *Procellariiformes*, *Colymbiformes*.]
305. LISTER, C. D. On the occurrence of Marshall's Iora (*Ægithina nigritutea*) in Cutch. *J. Bombay Soc.* x, pp. 695 & 696. [*Pycnotidæ*.]
306. ——. The occurrence of the Water Cock (*Gallix cristatus*) in Cutch. *Op. cit.* xi, p. 321. [*Ralliformes*.]
307. LLOYD, C. A. Parasitism of *Cassidix oryzivora*. *Timehri* (2) x, p. 37. [*Icteridæ*.]
308. ——. Nesting of some Guiana birds. *Op. cit.* xi, pp. 1-10.
309. ——. Some Neotropical birds. *T. c.* pp. 219-228.
310. LONGBOTTOM, J. Notes on the nesting-habits of the Cuckoo. *Halifax Naturalist*, ii, No. 9, pp. 57 & 58. [*Cuculi*.]
311. LOVASSY, A. v. Resultate der wissenschaftlichen Erforschung des Balatonsees. Wien: 1897, 4to, xxxix & 279 pp. [*Vögel*, pp. 238-261.]
312. LÖWIS, O. VON. Beobachtungen aus Livland. *Ornith. Monber.* v, pp. 176-178.
313. LUCAS, F. A. The nostrils in young Cormorants. *Auk*, xiv, p. 87. [*Phalacrocoraces*.]
314. MACCALLUM, W. G. On the hæmatozoan infections of birds. *Centrbl. Bakter.* xxii, pp. 440 & 441.

315. MACKAY, G. H. Notes on migration. *Auk*, xiv, pp. 212-214. [*Charadriiformes*.]
316. ——. The Terns of Penikese island, Massachusetts. *T. c.* pp. 278-284, 313 & 314. [*Lariformes*.]
317. ——. The Terns of Muskeget island, Massachusetts. Part III. *T. c.* pp. 383-390. [*Lariformes*.]
318. MACPHERSON, H. A. On the interbreeding of the Red Grouse (*Lagopus scoticus*) and the Black Grouse (*Lyrurus tetrix*). *Ann. Scott. Nat. Hist.* 1897, pp. 15-17. [*Galliformes*.]
319. ——. Little Gull on the West coast of Scotland. *T. c.* p. 125. [*Lariformes*.]
320. ——. The Spotted Redshank on the Solway Firth. *T. c.* pp. 219-222. [*Charadriiformes*.]
321. MADARASZ, J. v. Sammel-Ergebnisse Ludwig Biró's in Neu Guinea. I. Vögel. *Termes. Fuzetek*, xx, pp. 17-54, Tab. i & ii. [*Columbiformes*.]
322. ——. Die ornithologischen Ergebnisse meiner Reise nach Ceylon. *T. c.* pp. 309-397, Tab. vii-ix. [*Accipitriformes*, *Sylviidæ*, *Bucerotes*, *Cuculi*, *Paridæ*, *Pelecaniformes*.]
323. ——. Bemerkungen zu dem Artikel "Ornithologisches und Taxidermistisches von der Millenniums-Ausstellung." *Ornith. Jahrb.* viii, pp. 34-37.
324. ——. Ueber den Gesang von *Locustella luscinioides*. *Ornith. Monber.* v, pp. 69-73.
325. MCGREGOR, R. C. The Broad-tailed Humming-bird in California. *Auk*, xiv, pp. 91 & 92. [*Trochili*.]
326. MCILHENNY, E. A. A list of the species of *Anseres*, *Paludicola*, and *Limicolæ* occurring in the State of Louisiana. *Auk*, xiv, pp. 285-289. [*Anseriformes*, *Ralliformes*, *Charadriiformes*.]
327. MALISCHEFF, N. Einige Bemerkungen über die Nervenendigungen im Oesophagus und Magen der Vögel. *Bull. Soc. Moscou*, 1897, pp. 279-287, figg. 1-8.
328. MARIÉS, C. List of birds in the Gwalior state Museum, collected in the Gwalior state by C. M. *J. Bombay Soc.* xi, pp. 136-140.
329. MARTIN, B. W. Some Canadian feathered friends. *Nature Notes*, viii, pp. 48-51.
330. MARTENS, G. H. Ein neuer Austernfischer aus Neuseeland. *Ornith. Monber.* v, p. 190. [*Charadriiformes*.]
331. MARTORELLI, G. Nota Ornitologica intorno ad un nuovo esemplare di Falcone sacro preso vicinanze di Lucera. *Atti Soc. Ital.* xxxvi, pp. 199-202; *Avicula*, i, pp. 33 & 34. [*Accipitriformes*.]
332. ——. Nota Ornitologica intorno alla *Napothera pyrrhoptera*, Boje, ed alla *Myiothera epilepidota*, Temm. *T. c.* pp. 203-208. [*Timeliidæ*.]
333. ——. On the variations of a Lory (*Eos fuscata*) as exhibited by specimens in the Turati collection. *Ibis*, 1897, pp. 60-63. [*Psittaciformes*.]
334. MATHEW, MURRAY A. British birds with their nests and eggs. London: 1897, 4to, vol. iii. Order *Striges*, pp. 55-87. Order *Accipitres*, pp. 88-159.
- 334A. ——. Garden lists of birds. *Zoologist*, 1897, pp. 417-423.

335. MATSCHIE, P. Die von Herrn Vaughan Stevens auf Malakka beobachteten Methoden des Vogelfangs. *Ornith. Monber.* v, pp. 137-142.
336. MAXWELL, H. The Great Crested Grebe and other birds on the White Loch of Myrton, Wigtownshire. *Ann. Scott. Nat. Hist.* 1897, pp. 18-20.
337. MEAD, G. S. Birds of New Guinea. *Amer. Natural.* xxxi, pp. 204-210.
338. MEADE-WALDO, E. G. B. Sand-Grouse. *Avicult. Mag.* iii, pp. 177-180. [*Galliformes.*]
339. MERCERAT, A. Note sur les oiseaux fossiles de la République Argentine. *An. Soc. Argent.* xliii, pp. 222-240. [*Dinornithiformes, Lariformes, Accipitriformes, Ralliformes, Tinamiformes.*]
340. MERRILL, J. C. Notes on the birds of Fort Shermann, Idaho. *Auk*, xiv, pp. 347-357.
341. MILLER, G. S., JUNR. Some abnormal colour markings. *Auk*, xiv, pp. 275-278.
342. ——. The treatment of "nomina nuda." *T. c.* pp. 427-430.
343. *MILLER, O. T. Upon the tree-tops. Boston and New York: 1897, 16mo, ix & 245 pp., 10 pls.
344. MILLER, W. Scientific names of Latin and Greek derivation. *P. Calif. Ac.* (3) i, No. 3, pp. 115-143.
345. MILLER, W. J. C. How birds learn to make nests and songs. *Nature Notes*, viii, pp. 181-188.
346. MILNE-EDWARDS, A. Note sur une incubation complète faite par un mâle de Cygne noir (*Cygnus atratus*, Lath.). *Bull. Mus. Paris*, 1897, No. 5, pp. 165 & 166. [*Anseriformes.*]
347. MONTGOMERY, T. H. A list of the birds of the vicinity of West Chester, Chester co., Pennsylvania. *Amer. Natural.* xxxi, pp. 622-628, 811-814, & 907-911.
348. MORGAN, M. List of birds collected or observed in the neighbourhood of Laura, S. A. *Tr. R. Soc. S. Austral.* xxi, pp. 22-24.
349. MORRES, A. P. Sea Eagle in Wiltshire. *Natural. J.* vi, No. 59, p. 73. [*Accipitriformes.*]
350. *MORSE, A. P. Annotated list of birds of Wellesley and vicinity, comprising the land-birds and most of the inland water-fowl of Eastern Massachusetts. Wellesley, Mass.: 1897, 16mo, 56 pp.
351. MORTON, A. Notes on the nidification of the Black Cockatoo (*Calyptorhynchus xanthonotus*). *P. Soc. Tasmania*, 1896, p. 100. [*Psittaciformes.*]
352. MUDGE, G. P. Myology of the tongue of Parrots. *P. Zool. Soc. London*, 1897, p. 815. [*Psittaciformes.*]
353. MUNN, P. W. Ornithological notes from Marocco. *Ibis*, 1897, pp. 51-58.
354. NANSEN, F. Farthest north: being a record of a voyage of exploration of the ship "Fram," 1893-96. 2 vols. 8vo.
355. ——. Breeding-place of Ross's Gull. *Ibis*, 1897, p. 144. [*Lariformes.*]
356. NEHRLING, H. Our native birds of song and beauty [*olim* North American birds!]. Milwaukee: 1896, 4to, 2 vols. [Concluded. Vol. I, 1 & 374 pp., xviii pls. Vol. II, 452 pp., pls. xix-xxxvi.]

357. NELSON, E. W. Preliminary descriptions of new birds from Mexico and Guatemala in the collection of the United States Department of Agriculture. *Auk*, xiv, pp. 42-76. [*Galliformes*, *Strigiformes*, *Coraciiformes*, *Piciformes*, *Caprimulgi*, *Trochili*, *Tyrannidæ*, *Dendrocolaptidæ*, *Alaudidæ*, *Corvidæ*, *Icteridæ*, *Fringillidæ*, *Tanagridæ*, *Mniotiltidæ*, *Troglodytidæ*, *Turdidæ*.]
358. NEUMANN, O. Neue Arten aus Ost-Afrika. *Ornith. Monber.* v, pp. 191 & 192. [*Ralliformes*, *Accipitriformes*.]
359. NEWTON, A. On some new or rare birds' eggs. *P. Zool. Soc. London*, 1897, pp. 890-894, pl. li. [*Charadriiformes*, *Turdidæ*, *Muscicapidæ*, *Emberizidæ*, *Diceidæ*, *Corvidæ*.]
360. ——. Early arrival of the Swift. *Nature*, lv, p. 508. [*Cypseli*.]
361. NEWTON, SIR EDWARD. Obituary. *Auk*, xiv, p. 431; *Ibis*, 1897, pp. 475-479.
362. NICHOLSON, F. G. Egg of South African Golden Cuckoo in nest of Cape Wagtail. *Zoologist*, 1897, pp. 142 & 143. [*Cuculi*.]
363. NORTH, A. J. A list of the Insectivorous birds of New South Wales. Dept. Agric. Sydney, N.S.W., Miscellaneous Publication, No. 128, pt. ii, pp. 19-31, pls. xi-xiv. [*Muscicapidæ*, *Timeliidæ*, *Alaudidæ*, *Motacillidæ*.]
364. ——. Descriptions of the nests and eggs of three species of Australian birds. *P. Linn. Soc. N. S. Wales*, xxii, pp. 56-61. [*Laniidæ*, *Timeliidæ*, *Anseriformes*.]
365. ——. Description of a new species of *Collyriocincla* from Queensland. *Rec. Austral. Mus.* iii, pp. 49 & 50. [*Laniidæ*.]
366. ——. On a new subspecies of *Psophodes crepitans*. *T. c.* p. 13. [*Timeliidæ*.]
367. ——. Ornithological notes. *T. c.* pp. 14-17. [*Timeliidæ*, *Ploceidæ*, *Motacillidæ*, *Columbiformes*.]
368. NORTON, A. H. The Sharp-tailed Sparrows of Maine, with remarks on their distribution and relationship. *P. Portland Soc. Nat. Hist.* ii, pp. 97-102. [*Fringillidæ*.]
369. ——. A noteworthy plumage observed in the American Eider Drake (*Somateria dresseri*). *Auk*, xiv, pp. 303 & 304. [*Anseriformes*.]
370. NUNN, J. P. Notes on the birds of North Hertfordshire. *Tr. Hertfordsh. Soc.* ix, pp. 163-166.
371. OBERHOLSER, H. C. Description of a new subspecies of *Dendroica*. *Auk*, xiv, pp. 76-79. [*Mniotiltidæ*.]
372. ——. Critical remarks on *Cistothorus palustris* (Wils.), and its Western allies. *T. c.* pp. 186-196. [*Troglodytidæ*.]
373. ——. Description of a new *Empidonax*, with notes on *Empidonax difficilis*. *T. c.* pp. 300-303. [*Tyrannidæ*.]
374. ——. Critical notes on the genus *Auriparus*. *T. c.* pp. 390-394. [*Paridæ*.]
375. OGILVIE-GRANT, W. R. Handbook to the Game-birds (Allen's Naturalists' Library) II. London: 1897, sm. 8vo, xvi & 316 pp., pls. xxii-xxxix. [*Galliformes*.]
376. ——. On the birds of the Philippine Islands. Pt. ix. The Islands of Samar and Leite. With field-notes by John Whitehead. *Ibis*, 1897, pp. 209-250, pls. v & vi. [*Accipitriformes*, *Timeliidæ*.]

377. [OGILVIE-GRANT, W. R.] On a new species of Francolin from Central East Africa. Bull. Brit. Ornith. Club, vi, p. xxiii. [*Galliformes*.]
378. —. Remarks on species of *Phaeton*. *T. c.* pp. xxiii & xxiv. [*Pelecaniformes*.]
 —. [See also RICKETT, C. B. & LA TOUCHE, J. D. (436).]
379. OLIVER, P. The voyages made by the Sieur D. B. to the islands Dauphine or Madagascar and Bourbon or Mascarenne, in the years 1669–1672. A translation. London: 1897, 8vo, 160 pp.
380. OLIVIER, E. Les oiseaux de l'Allier. Rev. Sci. Bourbonnais, 1897, pp. 1–12.
381. —. Catalogue des oiseaux capturés et observés dans le Département du Puy-de-Dôme et particulièrement dans les environs de Clermont-Ferrand, par Bouillet et Lecoq. *T. c.* pp. 151–167.
382. OLSSON, P. H. Två nykomlingar till finska fogelfaunan. Medd. Soc. Faun. Fenn. 1896, pp. 77–80.
 ORLEANS, PRINCE HENRI D'. [See OUSTALET, E. (383).]
383. OUSTALET, E. Note on the birds collected in Yun-nan by Prince Henri d'Orleans in the course of his recent journey "From Tonkin to India." Appendix B, pp. 422–425. [*Pycnonotidæ*.]
384. —. Description de deux espèces nouvelles d'oiseaux du Yun-nan. Bull. Mus. Paris, 1897, No. 5, pp. 162–165. [*Timeliidæ*.]
385. —. Appendice aux notes précédentes. Liste des oiseaux rapportés par M. Delafosse du Baloué. *T. c.* pp. 198 & 199.
386. —. Notice sur quelques oiseaux de la Chine occidentale. *T. c.* pp. 208–211. [*Timeliidæ, Paridæ*.]
387. OWEN, D. E. Notes on a captive Hermit-Thrush. Auk, xiv, pp. 1–8. [*Turdidæ*.]
388. PALACKY, J. La migration des oiseaux. Aperçu général: I. Amérique. Aquila, iv, pp. 213–230.
389. PALMER, R. J. E. The migration of birds. Irish Natural. v, pp. 10–21.
390. PALMER, W. An addition to the North American Petrels. Auk, xiv, pp. 297–299. [*Procellariiformes*.]
391. —. The Sitkan Kinglet. *T. c.* pp. 399–401. [*Paridæ*.]
 PASHLEY, H. [See GURNEY, J. H. (222).]
392. PATERSON, J. The distribution of the Chiff-chaff (*Phylloscopus rufus*, Bechst.) in the Clyde area. Tr. Soc. Glasgow (2) v, pt. i, pp. 48–52. [*Sylviidæ*.]
393. —. The Brent Goose in the "Clyde" area. Ann. Scott. Nat. Hist. 1897, pp. 252–254. [*Anseriformes*.]
394. — & ROBERTSON, J. The Curlew Sandpiper and Marsh Tit in East Renfrewshire. *T. c.* pp. 124 & 125. [*Charadriiformes, Paridæ*.]
 PATTERSON, A. [See GURNEY, J. H. (222).]
395. PAVESI, P. Calendario ornitologico Pavese, 1895–1897. Boll. scient. xix, pp. 74–82.
396. PEARSON, H. J. & FEILDEN, H. T. On the ornithology of Novaya Zemlya. Bull. Ornith. Club, vii, p. ii.

397. PEEL, C. V. A. Night Heron in Barra. *Ann. Scott. Nat. Hist.* 1897, p. 43. [*Ardeiformes.*]
398. PHELPS, W. H. Birds observed on a collecting trip to Bermudez, Venezuela. With critical notes and descriptions of two new species, by F. M. Chapman. *Auk*, xiv, pp. 357-371. [*Tyrannidæ, Dendrocolaptidæ.*]
399. PHIPSON, H. M. The Great Indian Hornbill in captivity. *J. Bombay Soc.* xi, pp. 307 & 308, pls. *a* and *b*. [*Bucerotes.*]
400. PLAYNE, H. C. Ornithological notes from Corsica. *Zoologist*, 1897, pp. 254-257.
401. — & WOLLASTON, A. F. R. A walk across Lapland. *T. c.* pp. 498-501.
402. POPHAM, H. L. On the eggs of the Curlew Sandpiper (*Ancylochilus subarquatus*). *Bull. Ornith. Club*, vii, p. ii. [*Charadriiformes.*]
403. —. Notes on birds observed on the Yenisei river, Siberia. *Ibis*, 1897, pp. 89-108. [*Turdidæ.*]
404. POTTER, E. G. Breeding of the Roseate Tern in Britain. *Zoologist*, 1897, pp. 165, 467 & 468. [*Lariformes.*]
405. PRAZAK, J. P. Materialien zu einer Ornith. Ost-Galiziens. *J. Ornith.* 1897, pp. 225-348 & 365-479.
406. —. Ornithologische Notizen. *Lanius collurio*. *Ornith. Monber.* v, pp. 37-43 & 53-58. [*Laniidæ.*]
407. PRICE, W. W. Description of a new Pine Grosbeak from California. *Auk*, xiv, pp. 182-186. [*Fringillidæ.*]
408. PROCTOR, T. Disgorgement among song birds. *T. c.* p. 412.
— [See BAILY, W. L. (27) & GRINNELL, J. (215.)]
409. PURDY, J. B. Henslow's Bunting found breeding at Plymouth, Michigan. *Auk*, xiv, pp. 220-221 & 406. [*Fringillidæ.*]
410. RALFE, P. The birds of Lonan, Isle of Man. *Naturalist*, 1897, pp. 221-226.
411. —. On Manx bird names. *T. c.* pp. 71-79 & 168.
412. RAMDOHR, EMMA VON. Ueberwinterung einer jungen Turmschwalbe. *Ornith. Monber.* v, pp. 156-160. [*Hirundinidæ.*]
413. RANDOLPH, D. F. Bird life in Central America. *Amer. Natural.* xxxi, pp. 199-202.
414. READ, R. On eggs of *Uria troile*. *Bull. Ornith. Club*, vii, p. xix.
415. REED, J. H. Notes on the American Barn Owl in Eastern Pennsylvania. *Auk*, xiv, pp. 374-383. [*Strigiformes.*]
416. REGALIA, E. La *Nyctea nivea* [fossil], in Italy. *Avicula*, i, pp. 30 & 31. [*Strigiformes.*]
417. REICHENOW, A. Zur Vogelfauna von Togo. *J. Ornith.* 1897, pp. 1-57, Taf. i & ii. [*Cuculi, Bucerotes, Capstones, Pycnonotidæ, Timeliidæ.*]
418. —. *Ædicnemus ædicnemus indicus* in Southern Hungary. *T. c.* p. 13. [*Charadriiformes.*]
419. —. *Cinnyris senegalensis lamperti*, n. subsp., Kilimanjaro. *T. c.* p. 196. [*Nectariniidæ.*]

420. [REICHENOW, A.] Zur Vogelfauna von Kaiser Wilhelms-Land. J. Ornith. 1897, pp. 201-224, Taf. v & vi. [*Paradiseidæ*, *Ptilonorhynchidæ*.]
421. —. Zur Faunistik Deutsch-Ost-Afrikas. Vögel. Arch. Naturg. 1897, pp. 67-80.
422. —. *Rhipidura dahli*, n. sp., New Pomerania. Ornith. Monber. v, p. 7.
423. —. Neue Vogelarten von Kaiser Wilhelms-Land. *T. c.* pp. 24-26. [*Ptilonorhynchidæ*, *Muscicapidæ*, *Columbiformes*.]
424. —. *Diaphorophyia chalybea*, n. sp. *T. c.* p. 46. [*Muscicapidæ*.]
425. —. Ueber eine neue Gattung und Art von Kamerun. *T. c.* pp. 122 & 123. [*Nectariniidæ*.]
426. —. Ueber einen Heher des östlichen Himalaja. *T. c.* p. 123. [*Corvidæ*.]
427. —. Neue Arten von Kaiser Wilhelms-Land. *T. c.* p. 161. [*Muscicapidæ*.]
428. —. *Pachycephala melanura dahli*, n. sp. *T. c.* pp. 178 & 179. [*Laniidæ*.]
429. *REISER, O. Reise-Erinnerungen aus Griechenland. (Jänner bis Mai, 1897.) Sarajevo: 1897.
430. —. Plauderei über die Möven der Adria. Ornith. Monber. v, pp. 55-61.
431. RENDALL, P. Field notes on some West Indian birds. Zoologist, 1897, pp. 444-448.
432. REY, E. Beobachtungen über den Kuckuck bei Leipzig in den Jahren 1895 und 1896. J. Ornith. 1897, pp. 349-359. [*Cuculi*.]
433. RICHMOND, C. W. Catalogue of a collection of birds made by Doctor W. L. Abbott in Madagascar, with descriptions of three new species. P. U. S. Mus. xix, pp. 677-694. [*Anseriformes*, *Timeliidæ*, *Laniidæ*.]
434. —. Descriptions of ten new species of birds discovered by Doctor W. L. Abbott in the Kilimanjaro region of East Africa. Auk, xiv, pp. 154-164. [*Fringillidæ*, *Muscicapidæ*, *Nectariniidæ*, *Sturnidæ*, *Laniidæ*, *Capitones*, *Ploceidæ*.]
435. —. The Western Field Sparrow (*Spizella pusilla arenacea*, Chadbourne). *T. c.* pp. 345-347, pl. iii. [*Fringillidæ*.]
436. RICKETT, C. B. & LA TOUCHE, J. D. Additional observations on the birds of the province of Fohkien. With notes by W. R. OGILVIE GRANT. Ibis, 1897, pp. 600-610.
437. RIDGWAY, R. On the occurrence of *Melopelia leucoptera* in Osceola county, Florida. Auk, xiv, pp. 88 & 89. [*Columbiformes*.]
438. —. Note on *Junco annectans*, Baird, and *J. ridgwayi*, Mearns. *T. c.* p. 94. [*Fringillidæ*.]
439. —. Correct nomenclature of the Texas Cardinal. *T. c.* p. 95. [*Fringillidæ*.]
440. —. Description of the nest and eggs of Bachman's Warbler. *T. c.* pp. 309 & 310. [*Mniotiltidæ*.]
441. —. On the status of *Lanius robustus*, Baird, as a North American bird. *T. c.* p. 323. [*Laniidæ*.]
- [See also BAUR, G. (37).]

442. RIPPON, G. Additional list of birds obtained at Kalaw, Southern Shan States, during April and May, 1896. *Ibis*, 1897, pp. 1-5, pl. i. [*Sittidæ*.]
 ROBERTSON, J. [See PATERSON and ROBERTSON (394).]
 ROBINSON, H. C. [See FORBES and ROBINSON (194).]
443. ROSSETER, T. B. On experimental infection of Ducks with *Cysticercus coronula*, Marazek (Rosseter). *Cysticercus gracilis* (Von Linstow), *Cysticercus tenuirostris* (Von Hamann). *J. Quekett Club* (2) vi, No. 41, pp. 397-405, pl. xviii. [*Anseriformes*.]
444. ROTHSCHILD, W. On some rare species of Birds of Paradise and Bower Birds. *Bull. Ornith. Club*, vi, pp. xxiv & xxv. [*Paradiseidæ*, *Ptilonorhynchidæ*.]
445. ——. On new species of *Crypturus* (*Tindamiformes*), *Odontophorus* (*Galliformes*), and *Nemosia* (*Tanagridæ*). *T. c.* pp. v & vi.
446. ——. New species of birds from New Guinea. *T. c.* pp. xxi & xxii. [*Psittaciformes*, *Laniidæ*, *Paradiseidæ*.]
447. ——. Description of new species of Hornbill from Sumba. *J. Ornith.* 1897, p. 513. [*Bucerotes*.]
448. ——. On the differences between *Güldenstädt's Redstart* and its Eastern ally. *Nov. Zool.* iv, pp. 167 & 168. [*Turdidæ*.]
449. ——. Description of a new Hill Wren from Flores. *T. c.* p. 168. [*Troglodytidæ*.]
450. ——. On the figures on plate II. *T. c.* p. 169. [*Paradiseidæ*, *Zosteropidæ*.]
451. ROTHSCHILD, W., HARTERT, E., & KLEINSCHMIDT, O. *Comatibis eremita* (Linn.), a European bird. *T. c.* pp. 371-377, pls. viii-x. [*Ardeiformes*.]
452. RZEHA, E. Das Vorkommen von *Bubo bubo*, L., in den mähr.-schles. Sudeten. *Ornith. Monber.* v, pp. 43 & 44.
453. ——. Notizen über die Ankunft einiger Zugvögel in der Umgebung von Lundenburg in Mähren im Frühjahr 1896. *Aquila*, iv, pp. 261-263.
454. SALTER, J. H. Ornithological notes from the Rhine. *Zoologist*, 1897, pp. 61-70.
455. SALVADORI, T. Lista di Uccelli raccolti dal Dr Muzioli nel Tigre e donati al Museo Zoologico di Perugia. *Boll. Mus. Torino*, xii, No. 287, pp. 1-4. [*Ploceidæ*.]
456. ——. Viaggio del Dott. Alfredo Borelli nel Chaco Boliviano e nella Repubblica Argentina. *T. c.* No. 292, pp. 1-36. [*Tanagridæ*, *Tyrannidæ*, *Accipitriformes*, *Columbiformes*.]
 [See also GIGLIOLI & SALVADORI (205).]
457. SALVIN, O. On new species of South American birds. *Bull. Ornith. Club*, vii, p. xv. [*Tyrannidæ*, *Capitones*.]
458. ——. Remarks on West Indian Humming-birds. *Ibis*, 1897, pp. 139 & 140. [*Trochili*.]
459. —— & GODMAN, F. D. *Biologia Centrali-Americana*; or contributions to the knowledge of the fauna and flora of Mexico and Central America. London: 1897, 4to, *Aves*, vol. iii, pt. cxxxviii pp. 1-40, pls. lxi & lxii. [*Strigiformes*, *Accipitriformes*.]

460. SANYAL, R. B. Note on the breeding of various birds (Herons and Cormorants) in a wild state in the Alipur Zoological Gardens. P. Asiat. Soc. Bengal, 1897, pp. 86-88, pl. iii.
461. SAUNDERS, H. Note on *Hypolais polyglotta* in Sussex. Ibis, 1897, pp. 627 & 628. [*Sylviidæ*.]
462. ——. Further notes on the birds of the Pyrenees. *T. c.* pp. 64-89.
463. ——. On the nesting of *Sterna dougalli* in Wales. Bull. Ornith. Club, vi, p. xxiv. [*Lariformes*.]
- 463A. ——. An illustrated Manual of British Birds. London: 1897, 8vo, Part I, 40 pp.
464. SAVILLE-KENT, W. The Naturalist in Australia. London: 1897, 4to, xv & 302 pp., 50 photographic and 9 coloured pls. Chap. ii, Birds, pp. 39-68, pl. ii. [*Fringillidæ*.]
465. SCHALOW, H. Ueber das Vorkommen von *Corvus leptonyx*, Peale, aus Sardinien. Ornith. Monber. v, pp. 97 & 98. [*Corvidæ*.]
466. ——. Ueber die Vogelfauna des Sudpolargebietes. J. Ornith. 1897, pp. 524-533.
467. ——. Ueber die Vogelfauna von Juan Fernandez. SB. Ges. naturf. Berlin, 1897, pp. 68-71.
468. SCHENKLING-PRÉVÔT, VON. Mutmasslicher Farbenwechsel der Vogelfedern ohne Mäusen. Ein Auszug aus: "Alleged changes of colour in the feathers of birds without molting," J. A. Allen. J. Ornith. 1897, pp. 155-167; Biol. Centralbl. xvii, pp. 65-79.
469. SCHITCKOW, B. VON. Ueber eine Bastardform zwischen *Glareola pratincola*, Linn., und *Glareola melanoptera*, Nordm. Zool. Anz. xx, pp. 132 & 133. [*Charadriiformes*.]
470. SCHMITZ, E. Die Vögel Madeira's, Nachtrag. Ornith. Monber. v, pp. 121 & 122.
471. ——. Tagebuch-Notizen aus Madeira (1896). Ornith. Jahrb. viii, pp. 244-248.
472. SCHÖNLAND, S. Nesting habits of *Tockus melanoleucus*, Licht. Tr. S. African Soc. ix, pp. 1-7.
473. SCHREINER, S. C. CRONWRIGHT. The Ostrich. Zoologist, 1897, pp. 97-120, cum tab. [*Struthioniformes*.]
474. SCLATER, P. L. On bird-skins from Mozambique. P. Zool. Soc. London, 1897, pp. 188 & 189.
475. ——. Exhibition of an egg of the Cariamia (*Cariamia cristata*) laid in the Society's Gardens. *T. c.* pp. 813 & 814. [*Gruiformes*.]
476. ——. On the nesting of *Rupicola crocea* (*Cotingidæ*) and *Panyptila cayennensis* (*Cypselidæ*) in British Guiana. Bull. Ornith. Club, vi, pp. xxvi-xxviii.
477. ——. On an autograph letter of John Latham. *T. c.* p. xviii.
- 477A. ——. Observations on Russian birds. *T. c.* p. xviii.
478. ——. On the egg of *Hylactes megapodius*. *T. c.* p. xxiii. [*Pteroptochidæ*.]
 ——. [See also HOLLAND, A. H. (268); LANE, A. A. (301); SHELLEY, G. E. (494).]
479. SCLATER, W. L. List of South African birds. Capetown: 1896, 8vo, 8 pp.
480. SEIDEL, H. Ueber den Gesang des Pirols. Ornith. Monber. v, p. 124. [*Oriolidæ*.]

481. SELYS-LONGCHAMPS, E. Le déclin d'un faunule. Bull. Ac. Belgique (3) 34, Classe II, Oiseaux, pp. 1155-1173.
482. SERVICE, R. Solitary Snipe and Grey Phalarope in the Solway district. Ann. Scott. Nat. Hist. 1897, p. 124. [*Charadriiformes*.]
483. —. Tufted Duck in Solway. *T. c.* pp. 222-224. [*Anseriformes*.]
484. SHARPE, R. BOWDLER. Monograph of the *Paradiseidæ*, or Birds of Paradise, and *Ptilonorhynchidæ*, or Bower-birds. Pt. vii. London: 1897, folio. [*Paradiseidæ*, *Ptilonorhynchidæ*.]
485. —. Handbook to the birds of Great Britain. Vol. iv. London: 1897, 8vo, xviii & 314 pp.
486. —. The Concise Knowledge Library. Natural History. 8vo, xvi & 772 pp. [*Aves*, pp. 218-376.]
487. —. On the birds of Zululand, founded on the collections made by Messrs. Woodward. With a narrative of their travels by R. B. & J. D. S. Woodward. Ibis, 1897, pp. 400-422 & 495-517, pl. x. [*Capitones*.]
488. —. On a new species of Oriole from Gaboon. Bull. Ornith. Club, vii, p. xvii. [*Oriolidæ*.]
489. —. On a new Starling from Siam. *T. c.* p. xvii. [*Sturnidæ*.]
490. —. On the birds of Christmas Island. *T. c.* p. xxiii.
491. —. On new species of birds from British East Africa. *T. c.* pp. vi & vii. [*Sylviidæ*, *Pycnonotidæ*, *Capitones*, *Ploceiidæ*.]
492. —. On *Lanius ludovicianus* from the Bahamas. *T. c.* p. vii. [*Laniidæ*.]
493. —. On the present status of the ornithological collections in the British Museum. *T. c.* pp. vii & viii.
494. SHELLEY, G. E. On the birds collected by Mr Alexander Whyte, F.Z.S., during his expedition to the Nyika plateau in North Nyasaland. With an introduction by P. L. SCLATER. Ibis, 1897, pp. 518-554, pls. xi & xii. [*Fringillidæ*, *Pycnonotidæ*, *Sylviidæ*, *Timeliidæ*, *Muscicapidæ*.]
495. SHEPHERD, G. E. Notes on the nidification of Jardine's *Campophaga*. Victorian Natural. xiii, pp. 135 & 136. [*Campophagidæ*.]
496. SHUFELDT, R. W. On fossil bird-bones obtained by expeditions of the University of Pennsylvania from the bone-caves of Tennessee. Amer. Natural. xxxi, pp. 645-650.
497. —. Photographing Cedar birds. Amer. Natural. xxxi, pp. 120-123, pl. i. [*Ampelidæ*.]
498. —. Notes on the moult and certain plumage phases of *Pyrrhuloxia rubra*. Auk, xiv, pp. 406 & 407. [*Tanagridæ*.]
499. SIMON, E. Catalogue des espèces actuellement connues de la famille des Trochilides. Paris: 1897, 8vo, 46 pp. [*Trochili*.]
500. SIMPSON, C. S. The ornamented Lorikeet. Avicult. Mag. iii, pp. 81-84. [*Psittaciformes*.]
501. SLATER, H. H. On a further collection of birds made by Messrs. La Touche and Rickett, from N.-W. Fohkien. Ibis, 1897, pp. 169-176, pl. iv. [*Sylviidæ*, *Muscicapidæ*, *Timeliidæ*, *Piciformes*.]
502. —. On the occurrence of the Barred Warbler in Norfolk. Bull. Ornith. Club, vii, p. viii. [*Sylviidæ*.]

503. SMITH, A. DONALDSON. Through unknown African countries, the first expedition from Somaliland to Lake Rudolf. London & New York: 1897, 8vo, xvi & 471 pp., with uncoloured illustrations and six maps. [*Musophagi*, *Alaudidæ*.]
504. SMITH, G. W. Notes from Mid-Hants; spring and summer, 1897. *Zoologist*, 1897, pp. 460-465.
505. SMITH, W. W. Notes on certain species of New Zealand Ducks. Tr. N. Zealand Inst. xxix, pp. 252-256. [*Anseriformes*.]
506. SOMOW, N. Faune Ornithologique du gouvernement de Kharkow. Kharkow: 1897, 8vo, x & 680 pp.
507. SOUËF, D. LE. Descriptions of some new or little-known birds' eggs from Queensland. *Ibis*, 1897, pp. 392-399, figg. 1-3. [*Halcyones*, *Podargi*, *Columbiformes*, *Paradiseidæ*, *Muscicapidæ*.]
508. ——. A trip to the Bloomfield district, North Queensland. *Victorian Natural*, xiv, pp. 19-34.
509. ——. Description of the egg of the White-headed Fruit-Pigeon, *Carpophaga norfolciensis*. *T. c.* p. 100. [*Columbiformes*.]
510. SOUTHWELL, T. On the occurrence of Pallas's Willow Warbler in Norfolk. *Zoologist*, 1897, pp. 8-12. [*Sylviidæ*.]
511. ——. Occurrence of the Mediterranean Herring Gull, *Larus cachinnans*, in Norfolk. *T. c.* pp. 572 & 573. [*Lariformes*.]
512. ——. An unrecorded Norfolk Great Bustard. *T. c.* p. 572. [*Otides*.]
513. ——. The migration of British birds. *Nat. Sci.* x, pp. 245-253.
———. [See also GURNEY, J. H. (222).]
514. SPIESS, —. Oologische und nidologische Notizen. *Ornith. Monber.* v, pp. 179 & 180.
515. STEFANI, T. DE. *Stercorarius crepidatus*. Nuova specie per il Golfo di Palermo. *Avicula*, i, p. 7. [*Lariformes*.]
516. STEJNEGER, L. Description of a new species of Guillemot from the Kuril Islands. *Auk*, xiv, pp. 200 & 201. [*Alciformes*.]
STEVENS, V. [See MATSCHIE, P. (335).]
517. STEWART, H. E. The birds of our country. London: 1897, 8vo, 400 pp.
518. STEWART, J. C. Male Peregrine Falcon incubating. *Ann. Scott. Nat. Hist.* 1897, p. 43. [*Accipitriiformes*.]
519. STOLZMANN, J. Oiseaux de la Ferghana d'après les recherches faites par M. Thomas Barey (1892-95). *Bull. Soc. Moscou*, 1897, No. i, pp. 54-81. [*Fringillidæ*, *Columbiformes*, *Galliformes*, *Sylviidæ*, *Caprimulgi*.]
520. STONE, W. The genus *Sturnella*. *P. Ac. Philad.* 1897, pp. 146-152. [*Icteridæ*.]
521. ——. On the annual molt of the Sanderling. *T. c.* pp. 368-372. [*Charadriiformes*.]
522. ——. Breeding of the Goshawk in Pennsylvania. *Auk*, xiv, pp. 317 & 318. [*Accipitriiformes*.]
523. ——. Spring moult in *Spinus pinus*. *T. c.* p. 320. [*Fringillidæ*.]
524. ——. Breeding of *Sitta canadensis* in Pennsylvania. *T. c.* p. 324. [*Sittidæ*.]

- 524A. [STONE, W.] Proper name of the Western Horned Owl of North America. *Amer. Natural.* xxxi, p. 236. [*Strigiformes.*]
525. STUART, C. Notes on birds in the Eastern borders, 1895. *Berwicksh. Nat. Club*, xv, pp. 325-331.
526. SUCHETET, A. Des hybrides à l'état sauvage. Tome I, Classe des oiseaux. Paris: 1897, 8vo, 1002 pp.
527. SUSHKIN, P. On the new Palearctic Goose *Anser neglectus*. *Ibis*, 1897, pp. 5-8, pl. ii. [*Anseriformes.*]
528. TAIT, W. C. Aves de Portugal. *Ann. Sci. nat. Porto*, iii, pp. 195-202, iv, pp. 11-18 & 78-91.
529. TEESDALE, J. H. Montagu's Harrier breeding in Ireland. *Irish Natural.* vi, p. 284. [*Accipitriformes.*]
530. TEGETMEIER, W. B. Pheasants: their natural history and practical management. Third edition. London: 1897, 8vo, xii & 237 pp., 16 pls.
531. TERNIER, L. Nos oiseaux de mer, de rivière et de marais. La Sauvagine en France. Chasse, description et histoire naturelle de toutes les espèces visitant nos contrées. Paris: [no date], 8vo, xv & 523 pp.
532. THEOBALD, F. V. The parasitic diseases of Poultry. London: 1896, 8vo, xv & 120 pp.
533. THEW, E. List of birds observed, &c., in the parish of Warkworth. *Berwicksh. Nat. Club*, xv, pp. 307 & 308.
534. THOMPSON, E. S. Directive coloration of birds. *Auk*, xiv, pp. 395 & 396, pl. iv.
— [See also CHAPMAN, F. M. (96).]
535. TOWNSEND, C. H. Description of a new Eagle from Alaska. *P. Soc. Washington*, xi, pp. 145 & 146. [*Accipitriformes.*]
536. TRAQUAIR, R. H. Rare British animals recently added to the Edinburgh Museum of Science and Art. *Ann. Scott. Nat. Hist.* 1897, pp. 224 & 225.
537. TRESKOW, A. VON. Kuckucks-zwergeier. *Ornith. Monber.* v, pp. 161 & 162. [*Cuculi.*]
538. TREVOR-BATTYE, A. The birds of Spitsbergen, as at present determined. *Ibis*, 1897, pp. 574-600.
539. TRISTRAM, H. B. Notes on the migration of birds in the Levant. *T. c.* pp. 481-484.
540. TSCHUSI ZU SCHMIDHOFFEN, V. R. VON. Ornithologische Collectaneen aus Österreich-Ungarn und dem Occupationsgebiete. *Ornith. Jahrb.* viii, pp. 24-34.
541. —. Bemerkungen über die Wachtel (*Coturnix coturnix*) und ihre Formen. *Aquila*, iv, pp. 26-39. [*Galliformes.*]
542. TUCK, J. G. Strange occurrence of an Albatross in Cambridgeshire. *Zoologist*, 1897, pp. 363 & 364. [*Procellariiformes.*]
543. USSHER, J. The Black-tailed Godwit in Queen's county. *Irish Natural.* vi, p. 28. [*Charadriiformes.*]
544. USSHER, R. J. The distribution of birds breeding in Ireland. *T. c.* pp. 64-73.
545. —. The discovery of bones of the Great Auk in county Waterford. *T. c.* p. 208. [*Alciformes.*]

546. VALLON, G. Alcuni uccelli molto rari per la provincia del Friuli. *Avicula*, i, pp. 31-33. [*Sylviidæ*.]
547. VEREY, A. S. Notes of the observations of Swallows. *Tr. Hertfordsh. Soc.* ix, pp. 126-128. [*Hirundinidæ*.]
548. VILARO, J. Hybrids between the Game Cock and the Guinea Fowl. *Bull. Amer. Mus.* ix, pp. 225-230, pls. xxv & xxvi.
549. VORDERMAN, A. G. Bijdrage tot de Kennis der Avifauna van het Eiland Noordwachter (Java Zee). *Natuurk. Tijdschr. Nederl. Ind.* liv, pp. 317-326.
550. —. Lombok-Vogels. *T. c.* pp. 327-353. [*Halcyones*.]
551. —. Lampong-Vogels. *Op. cit.* lv, pp. 137-156.
552. WARREN, R. On the breeding range of the Yellow Wagtail in Ireland. *Zoologist*, 1897, pp. 346-348. [*Motacillidæ*.]
553. WHITAKER, J. T. S. On *Sturnus unicolor*. *Bull. Ornith. Club*, vii, p. xvii.
554. —. On new species from Marocco. *T. c.* p. xviii. [*Corvidæ*, *Fringillidæ*.]
555. WHITLOCK, F. B. The migration of birds; a consideration of Herr Gatke's views. London: 1897, 8vo, vi, 140 pp.
556. —. The breeding habits of the Purple Heron. *Zoologist*, 1897, pp. 407-409. [*Ardeiformes*.]
557. —. Bird notes from the Mid-Trent valley. *Naturalist*, 1897, pp. 53-57.
- WHYTE, A. [See SHELLEY, G. E. (494).]
558. WIDMANN, O. The summer home of Bachman's Warbler no longer unknown. *Auk*, xiv, pp. 305-310. [*Mniotiltidæ*.]
559. WILDE, M. C. L. Nesting of the Parula Warbler (*Compsothlypis americana*) in Cape May county, New Jersey. *Auk*, xiv, pp. 289-294. [*Mniotiltidæ*.]
560. WIMMENAUER, DR. Beobachtungen an Vögeln und Insekten. *Jahresber. forst.-phan. Stat.* viii, pp. 72-98; ix, pp. 68-95; x, pp. 68-95.
561. WINGE, H. Fuglene ved de danske Fyr i 1896. 14de Aarsberetning om danske Fugle. *Vid. Medd.* 1897, pp. 237-310.
562. WITCHELL, C. A. The autumn song of birds. *Zoologist*, 1897, pp. 358 & 359: O. V. APLIN, *t. c.* pp. 410 & 411.
563. WITHERBY, H. F. 'Twixt land and sea. *Knowledge*, 1897, pp. 43-46.
564. —. A well-loved haunt. *T. c.* pp. 130 & 131.
565. —. The birds of Oban's Isles. *T. c.* pp. 221-223.
- WOLLASTON, A. F. R. [See PLAYNE & WOLLASTON (400).]
566. WRIGHT, M. O. & COUES, E. Citizen bird. Scenes from bird-life in plain English for beginners. New York and London: 1897, 12mo, xiv & 430 pp.
567. WYATT, C. W. A curious nest of *Emberiza schoeniclus*. *Bull. Ornith. Club*, vii, p. vii. [*Fringillidæ*.]

II. SUBJECT INDEX.

FAUNISTIC.

PALÆARCTIC REGION. See Albarda, Altum, Aplin, Arrigoni degli Oddi, Bianchi, Bolam, Borggreve, Biggs, Büchner, Clarke, Collett, Cordeaux, Coulon, Damiani, Deditius, Doderlein, Dresser, Dubois, Elliot, Erlanger, Evans, Fairbairn, Farman, Fatio, Feilden, Floericke, Gadeau de Kerville, Giglioli, Godfrey, Gurney, d'Hamonville, Hartert, Helms, Hinxman, Jackson, Johansen, Junghaus, Kleinschmidt, Lovassy, Martorelli, Nansen, Olivier, Olsson, Pearson, Plaync, Popham, Prazak, Reiser, Rey, Saunders, Schalow, Somow, Southwell, Stefani, Stolzmann, Sushkin, Tait, Trevor-Battye, Tschusi, Whitaker, Winge.

ETHIOPIAN REGION. See Bryden, Cholmley, Distant, Elliot, Johnston, Neumann, Nicholson, Ogilvie-Grant, Reichenow, Richmond, Rothschild, Salvadori, Schönland, Sclater, Sharpe, Shelley, Smith.

INDIAN REGION. See Baker, Fea, Hartert, Hartlaub, Inglis, Jesse, La Touche, Madarasz, Maries, Ogilvie-Grant, Oustalet, Rickett, Rippon, Rothschild, Sharpe, Slater, Stejneger, Vorderman.

AUSTRALIAN REGION. See Aflalo, Buller, Campbell, Coles, De Vis, Hartert, Hutton, Kent, Le Souëf, Madarasz, Mead, North, Reichenow, Rothschild, Schalow, Sharpe, Smith.

NEARCTIC REGION. See Allen, Anderson, Anthony, Brewster, Chapman, Chadbourne, Cooke, Cory, Coues, Dawson, Dwight, Grinnell, Knight, Mcilhenny, Morse, Norton, Oberholser, Palacky, Palmer, Price, Richmond, Ridgway, Thompson, Townsend, Widmann, Wright.

Eighth supplement to the American Ornithologists' Union Check List of North American Birds. *Auk*, xiv, pp. 117-135.

American Ornithologists' Union. Fourteenth Congress. *Auk*, xiv, pp. 82-86.

Report of the A. O. U. Committee on Protection of North American Birds. *Auk*, xiv, pp. 21-32.

NEOTROPICAL REGION. See Baron, Baur, Berlepsch, Christy, Godman, Goeldi, Hartert, Holland, Lane, Lloyd, Mercerat, Nelson, Phelps, Rendall, Salvadori, Salvin, Sclater, Sharpe.

ANATOMY AND MISCELLANEOUS.

ANATOMY. See Anthony, Beddard, Broom, Chadbourne, Lucas, MacCallum, Malischeff, Rosseter.

MORPHOLOGY. See Mudge.

NESTING. See Black, Cordeaux, Dawson, Ertl, Goeldi, Hegyfoky, Morton, Nansen, Nicholson, Rey, Schönland, Shepherd, Stone, Whitlock, Wilde.

INCUBATION. See Milne-Edwards, Stewart.

OLOGY. See Campbell, Newton, North, Sclater, Souëf.

FOSSIL BIRDS. See Andrews, Dames, Hutton, Mercerat, Regalia, Shufeldt.

LITERATURE. See Blaauw, Brewster, Coues, Csorgey, Forbes, Hartert, Hennicke, Kleinschmidt, Miller, Oliver, Rothschild, Sclater, Sharpe, Tegetmeier, Ternier.

NOMENCLATURE. See Coues, Hartert, Helm, Reichenow, Ridgway.

MIGRATION. See Clarke, Cordeaux, Dixon, Harvie-Brown, Herman, Kolthoff, Newton, Palacky, Palmer, Rzehak, Southwell, Tristram, Whitlock. *The Migration of Birds*; *Sci. Gossip*, 1897, pp. 277, 278, 296-299, & 329-332.

III. SYSTEMATIC.

Sub-class SAURURÆ.

Order ARCHÆOPTERYGES.

Archæopteryx siemensii, n. sp., Solenhofen, State of Bavaria; W. DAMES, Math. naturw. Mitth. Berlin, vii, p. 487.

Sub-class RATITÆ.

Order STRUTHIONIFORMES.

Struthio camelus, habits; SCHREINER, Zoologist, 1897, pp. 97-120, cum tab.; SMITH, *t. c.* pp. 167 & 168.

Order DINORNITHIFORMES.

Euryapteryx exilis, n. sp., Wanganui, North I., New Zealand; HUTTON, Tr. N. Zealand Inst. xxix, pp. 552-554, pl. xlvi, fig. c.

Megalapteryx tenuipes, a complete skeleton described; ANDREWS, Nov. Zool. iv, pp. 188-194, pl. vi.

Pachyornis pygmæus, pelvis, from Te Aute; HUTTON, Tr. N. Zealand Inst. xxix, pl. xlvi, fig. d.

Cela curta, cranium and mandible figured, from Te Aute; HUTTON, *t. c.* pl. xlvii, fig. B.

Anomalornis, n. n. for *Anomalopteryx* [preoccupied, 1874]; HUTTON, *t. c.* p. 546.

A. gracilis, metatarsus figured; HUTTON, *t. c.* p. 546, pl. xlvii, fig. A.

Sub-class CARINATÆ.

Order TINAMIFORMES.

Intercentra in the vertebral column; BEDDARD, P. Zool. Soc. London, 1897, p. 471.

Crypturus berlepschi, n. sp., N. Ecuador; W. ROTHSCHILD, Bull. Ornith. Club, vii, p. v.

Nothura paludosa, n. sp. [fossil] (? Miocene), Patagonia; MERCERAT, An. Soc. Argent. xliii, pp. 239 & 240.

Order GALLIFORMES.

Intercentra in the vertebral column; BEDDARD, P. Zool. Soc. London, 1897, p. 470.

Anatomy of a four-winged chick; BROOM, Trans. Nat. Hist. Soc. Glasgow (2) iv, pt. iii, pp. 315 & 316.

Handbook to the Game-birds; OGILVIE-GRANT (Allen's Naturalists' Library), ii. London: 1897, sm. 8vo, xvi & 316 pp., pls. xxii-xxxix.

Pheasants: natural history and practical management; TEGETMEIER, 3rd ed. London: 1897.

Bonasia betulina, acclimatisation in Newfoundland; VON HOHENBERG, Ornith. Monber. v, p. 189.

- Lagopus mutus* × *Tetrao tetrrix*; COLLETT, Bergens Mus. Aarbog, 1897, No. vii, pp. 1-7, pls. 1-3. *T. tetrrix* × *Lagopus lagopus* in Livland; LOUDON, Ornith. Jahrb. viii, pp. 37 & 38. *Lagopus scoticus* × *Lyrurus tetrrix*; MACPHERSON, Ann. Scott. Nat. Hist. 1897, pp. 15-17.
- Fringilla lortii*, n. sp., Somaliland; R. B. SHARPE, Bull. Ornith. Club, vi, p. xlvi. *F. kikuyuensis*, n. sp.; OGILVIE-GRANT, t. c. p. xxiii.
- Perdix daurica turcomana*, n. subsp., Ferghana; STOLZMANN, Bull. Soc. Moscou, 1897, p. 79.
- Caccabis rubra*, migrating; CLARKE, Zoologist, 1897, p. 166.
- Ammoperdix cholmleyi*, n. sp., Suakin; OGILVIE-GRANT, Handb. Game-birds, ii, App. p. 293.
- Coturnix coturnix* and its allies, remarks on; TSCHUSI, Aquila, iv, pp. 26-39.
- Synoicus raalteni pallidior*, n. subsp., I. of Savu; HARTERT, Nov. Zool. iv, p. 271.
- Gallus gallus*, notes on domestic varieties; HOWARD, Yearbook U. S. Dept. Agric. 1896, pp. 445-470, figg. 108-125.
- Meleagris*: nomenclature of the species; COUES, Auk, xiv, pp. 272-275.
- Lophortyx*: validity of the genus; COUES, t. c. pp. 214 & 215.
- Odontophorus parambae*, n. sp., N. Ecuador; ROTHSCHILD, Bull. Ornith. Club, vii, p. vi.
- Dendrortyx oaxaca*, n. sp., Mexico; NELSON, Auk, xiv, pp. 43 & 44. *D. macrourus griseipectus*, n. subsp., Mexico; *id.* t. c. p. 44. *D. macrourus striatus*, n. subsp., Mexico; *id.* t. c. pp. 44 & 45.
- Rhynchortyx spodiostethus*, figured; OGILVIE-GRANT, Handb. Game-birds, ii, pl. xxxiv.
- Ortyx graysoni* and *O. atriceps*, figured; OGILVIE-GRANT, t. c. pls. xxxii & xxxiii.
- Cyrtonyx merriami*, n. sp., Mexico; NELSON, Auk, xiv, p. 48.
- Colinus salvini*, n. sp., Mexico; NELSON, t. c. p. 45. *C. godmani*, n. sp., Mexico; *id.* t. c. pp. 45 & 46. *C. insignis*, n. sp., Guatemala; *id.* t. c. pp. 46 & 47. *C. graysoni nigripectus*, n. subsp., Mexico; *id.* t. c. pp. 47 & 48.
- Megacephalon maleo*, figured; OGILVIE-GRANT, Handb. Game-birds, ii, pl. xxxvi.
- Megapodius layardi*, figured; OGILVIE-GRANT, t. c. pl. xxxv.
- Crax grayi*, figured; OGILVIE-GRANT, t. c. pl. xxxvii.
- Penelope ochrogaster*, figured; OGILVIE-GRANT, t. c. pl. xxxviii.
- Ortalis wagleri*, figured; OGILVIE-GRANT, t. c. pl. xxxix.

Order PTEROCLETES.

Sand Grouse, notes on; MEADE-WALDO, Avicult. Mag. iii, pp. 177-180.

Order COLUMBIFORMES.

- Intercentra in the vertebral column; BEDDARD, P. Zool. Soc. London, 1897, p. 470.
- Vinago salvadorii*, n. subsp., East and Central Africa; DUBOIS, t. c. p. 784.
- Ptilopus biroii*, n. sp., New Guinea; MADARASZ, Termes. Fuzetek, xx, pp. 47 & 48, tab. i.
- P. swainsoni*, notes on the nest and eggs; CAMPBELL, Victorian Natural. xiv, p. 5. *P. magnificus* and *P. ewingi*, eggs described; LE SOUËF, Ibis, 1897, pp. 393 & 394.
- Ptilocolpa nigrorum*, n. sp., Negros; WHITEHEAD, Bull. Ornith. Club, vi, p. xxxiv.

- Columba leuconota*, in Ferghana; STOLZMANN, Bull. Soc. Moscou, 1897, p. 55.
Megaloprepia magnifica, note on the nidification; NORTH, Rec. Austral. Mus. iii, pp. 16 & 17; CAMPBELL, Victorian Natural. xiv, p. 5.
Macropygia kerstingi, n. sp., German New Guinea; REICHENOW, Ornith. Monber. v, p. 25.
Osculatia purpurea, from N. Ecuador; HARTERT, Bull. Ornith. Club, vii, p. iv.
Melopelia leucoptera, in Osceola county, Florida; RIDGWAY, Auk, xiv, pp. 88 & 89.
Leptoptila callauchen, *L. saturata*, n. spp., San Lorenzo; SALVADORI, Boll. Mus. Torino, xii, p. 33; *L. chlorauchenia*, in Bolivia; *id. t. c.* p. 33.
Geopelia cuneata, figured; CRESSWELL, Avicult. Mag. iii, pp. 171-174, pl. to p. 171.

Order OPISTHOCOMIFORMES.

Intercentra in the vertebral column; BEDDARD, P. Zool. Soc. London, 1897, p. 470.

Order RALLIFORMES.

- Intercentra in the vertebral column; BEDDARD, P. Zool. Soc. London, 1897, p. 470.
 A list of the species of *Paludicola* occurring in the State of Louisiana; MCILHENNY, Auk, xiv, p. 287.
Crex crex, breeding in confinement; BONHOTE, Zoologist, 1897, p. 35.
Porzana obscura, n. sp., Masai Land; NEUMANN, Ornith. Monber. v, p. 191.
Gallinula [i.e., *Porzana*] *porzana*, its autumn migration; VON HOMEYER, *t. c.* p. 4.
Gallinula cristatus, in Cutch; LISTER, J. Bombay Soc. xi, p. 321.
Tribonyx roberti, n. sp. [fossil], Central Madagascar; ANDREWS, Ibis, 1897, pp. 356-358, pl. ix, figg. 4-7.
Porphyrio caeruleus, figured; LILFORD, Col. Fig. Brit. B., pt. xxxv.
Euryonotus, n. g. [fossil], type *E. brachypterus*, n. sp. (? Miocene), Patagonia; MERCERAT, An. Soc. Argent. xliii, pp. 238 & 239. *E. argentinus*, n. sp. (? Miocene), Patagonia; *id. t. c.* p. 239.

Order COLYMBIFORMES.

- Intercentra in the vertebral column; BEDDARD, P. Zool. Soc. London, 1897, pp. 468 & 469, fig. 2.
 The generic name of the Loons; ALLEN, Auk, xiv, p. 312.
Gavia adamsi, early notice of; COUES, Auk, xiv, p. 402.
Colymbus glacialis and *C. arcticus*, nesting in Shetland; APLIN, Zoologist, 1897, pp. 425 & 426.
C. arcticus, figured; LILFORD, Col. Fig. Brit. B., pt. xxxv.

Order PODICIPEDIDIFORMES.

- Podiceps*: feathers in the stomach; BIEDERMANN, Ornith. Jahrb. viii, pp. 6-8.
Podiceps cristatus, nesting in the valley of the Forth; LEE, Ann. Scott. Nat. Hist. 1897, pp. 161-163.
Aechmophorus, skull figured; BEDDARD, P. Zool. Soc. London, 1897, p. 293, fig. 5.

Order PROCELLARIIFORMES.

- Intercentra in the vertebral column; BEDDARD, P. Zool. Soc. London, 1897, p. 468.
- Remarks on certain *Procellariidæ*; COUES, Auk, xiv, pp. 314 & 315.
- Oceanodroma pelagica*, notes on the nesting; ASTLEY, Avicult. Mag. iii, pp. 41-45. *O. cryptoleucura*, in North America; PALMER, Auk, xiv, pp. 297-299. Figured; LILFORD, Col. Fig. Brit. B., pt. xxxv.
- Pelagodroma marina*, on the West coast of Scotland; CLARKE, Ann. Scott. Nat. Hist. 1897, p. 88.
- Puffinus kuhli*, in Italy; ARRIGONI, Atti Soc. Ital. xxxvii, pp. 211-213. *P. assimilis*, in North America; DWIGHT, P. Soc. Washington, xi, pp. 69 & 70.
- Priofinus cinereus*, notes on; CAMPBELL, Victorian Natural. xiv, pp. 91 & 92.
- Æstrelata hæsitata*, *Æ. brevipes*, figured; LILFORD, Col. Fig. Brit. B., pt. xxxv. *Æ. hæsitata* from Oneida Lake, N. Y.; ROTHSCHILD, Bull. Ornith. Club, vi, p. xl.
- Fulmarus glacialis*, at Cape Wrath in the breeding season; CLARKE, Ann. Scott. Nat. Hist. 1897, pp. 254 & 255.
- Diomedea melanophrys*, in Cambridgeshire; BUTLER, Ibis, 1897, pp. 625-627; TUCK, Zoologist, 1897, pp. 363 & 364.

Order ALCIFORMES.

- Intercentra in the vertebral column; BEDDARD, P. Zool. Soc. London, 1897, p. 471, fig. 3.
- Alca impennis*, discovery of bones in county Waterford; USSHER, Irish Natural. vi, p. 208.
- Uria troile*, remarks on eggs; READ, Bull. Ornith. Club, vii, p. xix; *U. lomvia*, in Indiana; BUTLER, Auk, xiv, pp. 197-199: in South Carolina; COUES, t. c. p. 203: an addition to the Avifauna Columbiana; BARTSCH, Auk, xiv, pp. 312 & 313.
- Mergulus alle*, in the Forth; EVANS, Ann. Scott. Nat. Hist. 1897, pp. 125 & 126: in Renfrewshire; PATERSON, t. c. p. 126.
- Cephus snowi*, n. sp., Kuril Is.; STEJNEGER, Auk, xiv, pp. 200 & 201.

Order LARIFORMES.

- The Terns of Penikese I., Massachusetts; MACKAY, Auk, xiv, pp. 278-284, 313 & 314, & 402.
- The Terns of Muskeget I., Massachusetts, pt. iii; MACKAY, t. c. pp. 383-390.
- Sterna dougalli*, nesting on the coast of Swatow, China; LA TOUCHE, Ibis, 1897, p. 138: nesting in Wales; SAUNDERS, Bull. Ornith. Club, vi, p. xxiv; POTTER, Zoologist, 1897, pp. 165, 467 & 468. *S. caspia*, nesting; JUNGHAUS, Ornith. Monber. v, pp. 153-156. *S. anæsthera*, figured; LILFORD, Col. Fig. Brit. B., pt. xxxv.
- Onychoprion*, vice *Haliplana*; COUES, Auk, xiv, p. 314.
- Pseudosterna*, n. gen. [fossil], *P. dejener*, n. sp. (? Miocene), Patagonia; MERCERAT, An. Soc. Argent. xliii, pp. 237 & 238: *P. pampeana*, n. sp. (? Miocene), Patagonia; *id.* t. c. p. 238.
- Larus cachinnans*, in Norfolk; SOUTHWELL, Zoologist, 1897, pp. 572 & 573. *L. minutus*, on the West coast of Scotland; MACPHERSON, Ann. Scott. Nat. Hist. 1897, p. 125: in Germany, BAER, Ornith. Monber. v, p. 97.
- Pagophila alba*, note on; COUES, Auk, xiv, p. 313.
- Rhodostethia rosea*, breeding place; NANSEN Ibis, 1897, p. 144.

Stercorarius parasiticus, in Moray; HARVIE-BROWN, Ann. Scott. Nat. Hist. 1897, p. 254: *S. crepidatus*, in the Gulf of Palermo; DE STEFANI, Avicula, i, p. 7.

Order CHARADRIIFORMES.

Sub-order CHARADRII.

- Intercentra in the vertebral column; BEDDARD, P. Zool. Soc. London, 1897, pp. 469 & 470.
- A list of the species of *Limicolæ* occurring in the State of Louisiana; MCILHENNY, Auk, xiv, pp. 288 & 289.
- Zur Herbstwanderung der nordischen Sumpfvögel über die Insel Öland; KOLTHOFF, Festschrift Lilljeborg, 1896, pp. 121-136, cum tab.
- Edicnemus edicnemus*, as observed around Thetford; CLARKE, Zoologist, 1897, pp. 248-250. *Ed. edicnemus indicus*, in Southern Hungary; REICHENOW, J. Ornith. 1897, p. 83.
- Glareola pratincola* × *G. melanoptera*; VON SCHITCKOW, Zool. Anz. xx, pp. 132 & 133.
- Hydrophasianus chirurgus*, head and foot figured; MADARASZ, Termes. Fuzetek, xx, tab. viii, fig. 3.
- Asarcia spinosa*, notes on the nomenclature; COUES, Auk, xiv, p. 88.
- Hamatopus finschi*, n. sp., New Zealand; MARTENS, Ornith. Monber. v, pp. 190 & 191.
- Charadrius dominicus*, notes on the migration; MACKAY, Auk, xiv, pp. 212-214.
- Ægialitis hiaticula*, inland breeding in Norfolk and Suffolk; CLARKE, Zoologist, 1897, pp. 502-504.
- Ibidorhynchus struthersi*, nest described; CORDEAUX, Ibis, 1897, pp. 563 & 564.
- Numenius borealis*, notes on the migration in Massachusetts; MACKAY, Auk, xiv, pp. 212-214.
- Limosa*, notes on the species; E. A. S. ELLIOT, Ibis, 1897, pp. 564-574.
- L. limosa*, in Queen's county; USSHER, Irish Natural. vi, p. 28.
- Calidris arenaria*, notes on the annual moult; STONE, P. Ac. Philad. 1897, pp. 368-372.
- Totanus fuscus*, on the Solway Firth; MACPHERSON, Ann. Scott. Nat. Hist. 1897, pp. 219-222.
- T. glareola*, nesting in old nests of *Turdus pilaris*; POPHAM, Ibis, 1897, p. 94.
- Macrorhamphus griseus*, in Indiana; BUTLER, Auk, xiv, p. 199.
- T. bairdi*, in Indiana; BUTLER, t. c. p. 199.
- T. minutilla*, figured; LILFORD, Col. Fig. Brit. B., pt. xxxv.
- T. canutus*, in Indiana; BUTLER, Auk, xiv, p. 199: its food; FEILDEN, Zoologist, 1897, pp. 232 & 233.
- T. subarquata*, egg figured; NEWTON, P. Zool. Soc. London, 1897, pl. li, figg. 1-4: in East Renfrewshire; PATERSON & ROBERTSON, Ann. Scott. Nat. Hist. 1897, pp. 124 & 125.
- Ancylochilus subarquatus*, nesting on the Yenesei; POPHAM, Bull. Ornith. Club, vii, p. ii.
- Gallinago*, notes on species; DEICHLER, J. Ornith. 1897, pp. 142-154. *G. dubia*, n. sp., Japan; *id. t. c.* pp. 150-152.
- G. major*, near St Andrews; COOK, Ann. Scott. Nat. Hist. 1897, p. 45: in the Solway district; SERVICE, t. c. p. 124.
- Phalaropus fulicarius*, in the Solway district; SERVICE, t. c. p. 125.

Sub-order OTIDES.

Otis tarda, an unrecorded Norfolk specimen; SOUTHWELL, Zoologist, 1897, p. 572.

Order GRUIFORMES.

Intercentra in the vertebral column; BEDDARD, P. Zool. Soc. London, 1897, p. 469.

A monograph of the Cranes by F. E. BLAAUW, Leiden and London: 1897, folio, viii & 67 pp., xviii pls. The following species are figured:—*Grus communis*, pl. i; egg, pl. xvii, fig. 1; *G. nigricollis*, pl. ii; *G. japonensis*, pl. iii; egg, pl. xvii, fig. 2; *G. monachus*, pl. iv; *G. americana*, pl. v; egg, pl. xvii, fig. 3; *G. canadensis*, pl. vi; egg, pl. xvii, fig. 4; *G. collaris*, pls. vii & vii a; *G. antigone*, pl. viii; egg, pl. xvii, fig. 5; *G. australasiana*, pl. ix; egg, pl. xviii, fig. 6. *Anthropoides virgo*, pls. x & x a; egg, pl. xviii, fig. 1; *A. paradisea*, pls. xi & xi a; egg, pl. xviii, fig. 2; *A. carunculata*, pl. xii; egg, pl. xviii, fig. 3; *A. leucauchen*, pl. xiii; egg, pl. xviii, fig. 4; *A. leucogeranus*, pl. xiv; egg, pl. xviii, fig. 5. *Balearica pavonina*, pls. xv & xv a; *B. regulorum*, pl. xvi; egg, pl. xviii, fig. 2.

Sub-order DICHOLOPHI.

Cariama cristata, breeding in the Zoological Gardens; SCLATER, P. Zool. Soc. London, 1897, pp. 813 & 814.

Order STEREORNITHIFORMES.

Staphylornis, n. g. [fossil], type *S. gallardoii*, n. sp. (? Miocene), Patagonia; MERCERAT, An. Soc. Argent. xliii, pp. 233–235. *S. erithacus*, n. sp. (? Miocene), Patagonia; *id. t. c.* p. 235.

Order ARDEIFORMES.

Intercentra in the vertebral column; BEDDARD, P. Zool. Soc. London, 1897, p. 469.

Corvus eremita, Linn. = *Comatibis comata* (Rüppell); ROTHSCHILD, HARTERT, & KLEINSCHMIDT, Nov. Zool. iv, pp. 371–375: figured; *id. t. c.* pls. viii–x.

Lampribis rara, nomen emend. pro *L. olivacea*, auct. (*nec* Du Bus); *id. t. c.* p. 377.

Plegadis falcinellus, near Eberswalde; ALTUM, Ornith. Monber. v, pp. 19 & 20.

Ardea purpurea, notes on the breeding habits; WHITLOCK, Zoologist, 1897, pp. 407–409.

Nycticorax nycticorax, in Barra; PEEL, Ann. Scott. Nat. Hist. 1897, p. 43.

Ardea virescens, figured; LILFORD, Col. Fig. Brit. B., pt. xxxv.

Ardetta neoxena, remarks on; ROTHSCHILD, Bull. Ornith. Club, vi, p. liii.

Ardea ralloides, in Orkney; BRIGGS, Ann. Scott. Nat. Hist. 1897, p. 158.

Order ANSERIFORMES.

Sub-order PHENICOPTERI.

Phenicopterus roseus and *P. minor*, notes on; STUART BAKER, J. Bombay Soc. xi, pp. 2–8.

Sub-order ANSERES.

- Intercentra in the vertebral column; BEDDARD, P. Zool. Soc. London, 1897, pp. 466 & 467, fig. 1.
- Experimental infection of Ducks; ROSSETER, J. Quекett Club (2) vi, No. 41, pp. 397-405, pl. xviii.
- A list of the species of *Anseres* occurring in the State of Louisiana; MCILHENNY, Auk, xiv, pp. 285-287.
- Notes on certain species of New Zealand Ducks; SMITH, Tr. N. Zealand Inst. xxix, pp. 252-256.
- Cygnus olor*, figured; LILFORD, Col. Fig. Brit. B., pt. xxxv. *C. musicus*, in Nepal (not *C. bewicki*); BLANFORD, J. Bombay Soc. xi, p. 306. *C. olor* and *C. minor*, heads figured; STUART BAKER, t. c. pl. i. *C. musicus*, *C. bewicki*, and *C. olor*, notes on; *id. t. c.* pp. 11-21. *C. atratus*, incubation by the male; MILNE-EDWARDS, Bull. Mus. Paris, 1897, pp. 165 & 166.
- Anser neglectus*, notes on; SUSHKIN, Ibis, 1897, pp. 5-8, pl. ii. *A. albifrons*, figured; STUART BAKER, J. Bombay Soc. xi, pl. ii. *A. segetum*, pictures on the tombs of Egypt; BARRETT-HAMILTON, Ibis, 1897, pp. 484-486.
- Chenalopex sirabensis*, n. sp. [fossil], Central Madagascar; ANDREWS, t. c. p. 355, pl. ix, figg. 1-3.
- Bernicla brenta*, in the Clyde area; PATERSON, Ann. Scott. Nat. Hist. 1897, pp. 252-254.
- Branta bernicla glaucogastra*, notes on; COUES, Auk, xiv, pp. 207 & 208. *B. canadensis occidentalis*, nesting in Okanogan Co., Washington; DAWSON, t. c. pp. 87 & 88.
- Centronis*, n. g. [fossil], type *C. majori*, n. sp., Central Madagascar; ANDREWS, Ibis, 1897, pp. 343-355, pl. viii.
- Nettapus coromandelianus*, notes on; STUART BAKER, J. Bombay Soc. xi, pp. 191-198.
- Thalassornis insularis*, n. sp., Madagascar; RICHMOND, P. U. S. Mus. xix, p. 678.
- Sarcidiornis melanonota*, notes on the nesting habits; STUART BAKER, J. Bombay Soc. xi, pp. 172-180.
- Rhodonessa caryophyllacea*, notes on; STUART BAKER, t. c. pp. 185-191.
- Anas boscas*, var.; ARRIGONI, Atti Soc. Ital. xxxvii, pp. 208-210. *A. chlorotis*, figured; BULLER, Tr. N. Zealand Inst. xxix, pl. xi. *A. sponsa*, near Vienna; LORENZ, Ornith. Jahrb. viii, pp. 149 & 150. *A. carolinensis*, *A. discors*, figured; LILFORD, Col. Fig. Brit. B., pt. xxxv.
- Dafilula*, n. subg., type *D. eatoni*; COUES, Auk, xiv, p. 207.
- Dendrocygna eytoni*, nest and eggs described; NORTH, P. Linn. Soc. N. S. Wales, xxii, pp. 60 & 61.
- Asarcornis scutulata*, notes on; STUART BAKER, J. Bombay Soc. xi, pp. 181-185.
- Salvadorina waiguiensis*, male, female, young, and eggs described; DE VIS, Ibis, 1897, pp. 391 & 392.
- Fuligula cristata*, in the upper reaches of the valley of the Ayr; FAIRBAIRN, Ann. Scott. Nat. Hist. 1897, p. 152: in Solway; SERVICE, t. c. pp. 222-224.
- Somateria dresseri*, notes on the plumage; NORTON, Auk, xiv, pp. 303 & 304.

Order PELECANIFORMES.

- Rectrices of Cormorants; COUES, Auk, xiv, p. 316.
- The nostrils in young Cormorants; LUCAS, t. c. p. 87; ANTHONY, t. c. p. 205.

- Plotus melanogaster*, notes on; head and feet figured; MADARASZ, Termes. Fuzetek, xx, pp. 391 & 392, Tab. ix, figg. a-d. *P. nanus* [fossil] humerus figured; ANDREWS, Ibis, 1897, pl. ix, fig. 8.
- Fregata*, skull figured; BEDDARD, P. Zool. Soc. London, 1897, p. 293, fig. 4.
- F. aquila*, in Indiana; BUTLER, Auk, xiv, p. 200.
- Dysporus serrator*, note on the nesting habits; BULLER, Tr. N. Zealand Inst. xxix, pp. 198-200.
- Phaethon*, notes upon the anatomy; BEDDARD, P. Zool. Soc. London, 1897, pp. 288-294, figg. 1-3. *P. flavo-aurantius*, from Christmas Island, *P. americanus*, n. sp., Bermudas, OGILVIE-GRANT, Bull. Ornith. Club, vii, p. xxiv.

Order ACCIPITRIFORMES.

- See SALVIN, O. & GODMAN, F. D. (459).
- Intercentra in the vertebral column; BEDDARD, P. Zool. Soc. London, 1897, p. 470.
- Circus pygargus*, breeding in Ireland; TEESDALE, Irish Natural. vi, p. 284 [is *C. cyaneus*]: *C. cineraceus*, nesting in Kent; HAMMOND, Zoologist, 1897, p. 363. *C. pallidus*, breeding near Brunswick; BLASIUS, J. Ornith. 1897, p. 510. *C. macrurus*, in Upper Silesia, Kollibay, Ornith. Monber. v, p. 180. *C. sp. incog.*, British New Guinea; DE VIS, Ibis, 1897, pp. 373 & 374.
- Melierax poliopterus somaliensis*, n. subsp., West Somaliland; NEUMANN, Ornith. Monber. v, p. 192. [= *M. poliopterus*.]
- Micrastur ruficollis*, young male described; SALVADORI, Boll. Mus. Torino, xii, No. 292, p. 29.
- Astur maculosus*, n. sp., Victoria; COLES, Victorian Natural. xiv, pp. 43 & 44.
- Accipiter nisus punicus*, n. subsp., Tunis; ERLANGER, Ornith. Monber. v, p. 187. *A. erythrauchen*, young male described; DE VIS, Ibis, 1897, pp. 372 & 373. *A. atricapillus*, breeding in Pennsylvania; STONE, Auk, xiv, pp. 317 & 318.
- Buteo ferox*, in Lower Austria; REICHENOW, Ornith. Monber. v, p. 128.
- B. borealis harlani*, in Indiana; BUTLER, Auk, xiv, p. 200.
- Aquila pomarana*, nom. emend. pro *A. pomarina*, Brehm; ALBARDA, J. Ornith. 1897, p. 171.
- Spizaetus ceylonensis*, notes on; MADARASZ, Termes. Fuzetek, xx, pp. 323 & 324, fig. 1.
- Circiaetus gallicus*, life habits; CZYNK, Aquila, iv, pp. 254-259.
- Spilornis melanotis*, head figured; MADARASZ, Termes. Fuzetek, xx, Tab. vii, fig. 2.
- Pithecophaga jefferyi*, figured; OGILVIE-GRANT, Ibis, 1897, pl. v, and with figg. 1-4 in text.
- Haliaeetus leucocephalus alascanus*, n. subsp., Alaska; TOWNSEND, P. Soc. Washington, xi, pp. 145 & 146. *H. albicilla*, in Wiltshire; MORRIES, Natural. J. vi, No. 59, p. 73.
- Milvus korschun desertorum*, n. subsp., Tunis; ERLANGER, Ornith. Monber. v, p. 192. *M. migrans*, nesting; ARRIGONI, Atti Inst. Veneto, lvi, pp. 93-106.
- Elanus leucurus*, nesting; BARLOW, Auk, xiv, pp. 14-21.
- Microhierax meridionalis*, n. sp., Mindanao; OGILVIE-GRANT, Ibis, 1897, pp. 220-222.
- Falco gyrfalco* and its allies, notes on; KLEINSCHMIDT, J. Ornith. 1897, pp. 514-517. *F. saker*, in Italy; MARTORELLI, Avicula, i, pp. 33 & 34; Atti Soc. Ital. xxxvi, pp. 199-202. *F. communis*, male incubating; STEWART, Ann. Scott. Nat. Hist. 1897, p. 43. *F. aesalon*, nesting in a tree in Midlothian; GODFREY, t. c. pp. 251 & 252. *F. feldeggi*, in Italy; ARRIGONI, Avicula, i, pp. 157-159: figured; CSÖRGEY, Aquila, iv, taf. i.

- Cerchneis fieldi*, n. sp., Somaliland; ELLIOT, Field Columb. Mus., Ornith. i, No. 2, p. 58.
Tinnunculus tinnunculus, plumage of the female; APLIN, Natural. J. vi, No. 56, pp. 35 & 36, cum fig.
Pandion haliaëtus, in Inverness-shire; BUCKLEY, Ann. Scott. Nat. Hist. 1897, p. 43.
Polioaëtus ichthyaëtus, notes on; head figured; MADARASZ, Termes. Fuzetek, xx, pp. 327 & 328, Tab. vii, fig. 1.

Order STRIGIFORMES.

- Owls and their longevity; GRABHAM, Naturalist, 1897, pp. 129-132.
 See SALVIN, O. & GODMAN, F. D. (459).
Bubo ascalaphus barbarus, *B. ascalaphus desertorum*, n. subsp., Tunis; ERLANGER, Ornith. Monber. v, p. 192. *B. bubo*, in the Sudeten Mountains; RZEHAŁ, t. c. pp. 43 & 44. *B. virginianus pallescens*, n. subsp., Texas; STONE, Amer. Natural. xxxi, p. 236.
Scops ingens, n. sp., Ecuador; SALVIN, Bull. Ornith. Club, vi, p. xxxvii.
S. sanctæ-catarinæ, n. sp., Santa Catarina, Brazil; *id. t. c.* pp. xxxvii & xxxviii. *S. roraimæ*, n. sp., Roraima, British Guiana; *id. t. c.* p. xxxviii. *S. trichopsis*, figured; SALVIN & GODMAN, Biol. Centr. Amer. *Aves*, iii, pt. cxxxviii, pl. 62.
Pisorhina alfredi, n. sp., South Flores; HARTERT, Nov. Zool. iv, pp. 527 & 528.
Megascops asio; CHADBOURNE, Auk, xiv, pp. 33-39, pl. i.
M. marmoratus, n. sp., Mexico; NELSON, Auk, xiv, p. 49.
Ninox everetti, n. sp., Siassi I., Sulu Archipelago; SHARPE, Bull. Ornith. Club, vi, p. xlvii.
Athene noctua, in Yorkshire; BACKHOUSE, Naturalist, 1897, p. 76.
Glaucidium cuculoides and *G. brodiei*, nesting; STUART BAKER, J. Bombay Soc. xi, pp. 227-232.
Nyctea scandiaca, in Sutherland; BUCKLEY, Ann. Scott. Nat. Hist. 1897, p. 43. *N. nivea*, fossil, in Italy; REGALIA, Avicula, i, pp. 30 & 31.
Syrnium nigricantius, n. sp., Mpapwa, Central East Africa; SHARPE, Bull. Ornith. Club, vi, p. xlvii. *S. fulvescens*, figured; SALVIN & GODMAN, Biol. Centr. Amer. *Aves*, iii, pt. cxxxviii, pl. 61. *S. uralense*, notes on; CZYŃK, Aquila, iv, pp. 150-155.
Strix flammea sumbaënsis, n. sp., Island of Sumba; HARTERT, Nov. Zool. iv, p. 270. *S. pratincola*, notes on, in Eastern Pennsylvania; REED, Auk, xiv, pp. 374-383.

Order CORACIIFORMES.

Sub-order PODARGI.

- HARTERT, Das Tierreich, Liefer. i, pp. 1-13.
Podargus phalaenoides, eggs described; LE SOUËF, Ibis, 1897, p. 393.
Batrachostomus hodgsoni, nest and eggs; STUART BAKER, J. Bombay Soc. x, pp. 553-555.

Sub-order CORACIÆ.

- Intercentra in the vertebral column; BEDDARD, P. Zool. Soc. London, 1897, p. 471.

Sub-order MEROPES.

- Intercentra in the vertebral column; BEDDARD, P. Zool. Soc. London, 1897, p. 471.

- Merops apiaster*, in Caithness; DUNBAR, Ann. Scott. Nat. Hist. 1897, p. 250.
Melittophagus quincolor, notes; STUART BAKER, J. Bombay Soc. x, pp. 560-563.
Nyctiornis athertoni, nesting habits; STUART BAKER, *t. c.* pp. 558-560.

Sub-order HALCYONES.

- Intercentra in the vertebral column; BEDDARD, P. Zool. Soc. London, 1897, p. 471.
Alcedo grandis, figured; STUART BAKER, J. Bombay Soc. x, pl. g.
Ceryle rudis, notes on; STUART BAKER, *t. c.* pp. 540-542.
Pelargopsis sasak, n. subsp., Lombok; VORDERMAN, Natuurk. Tijdschr. Nederl. Ind. liv, pp. 334 & 335.
Halcyon quadricolor, from German New Guinea; BERLEPSCH, J. Ornith. 1897, p. 90.
Cyanalcyon elizabeth, from German New Guinea; BERLEPSCH, *t. c.* p. 90.
Monachalcyon monachus intermedius, n. subsp., West Celebes, HARTERT, Nov. Zool. iv, pp. 163 & 164. *M. capucinus*, note on the female; *id.* *t. c.* p. 160.
Dacelo cervina, eggs described; LE SOUËF, Ibis, 1897, pp. 392 & 393.

Sub-order BUCEROTES.

- Intercentra in the vertebral column; BEDDARD, P. Zool. Soc. London, 1897, p. 472, fig. 4.
Bucorax guineensis and *B. abyssinicus*, casques figured; REICHENOW, J. Ornith. 1897, p. 19.
Rhytidoceros everetti, n. sp., Sumba; ROTHSCHILD, J. Ornith. 1897, p. 513.
Ocyrceros gingalensis, head figured; MADARASZ, Termes. Fuzetek, xx, Tab. viii, fig. 1.
Dichoceros bicornis, in captivity; PHIPSON, J. Bombay Soc. xi, pp. 307 & 308, pls. A & B (photographic): in the wild state; BINGHAM, *t. c.* pp. 308-310.
Anorrhinus austeni, notes on; STUART BAKER, J. Bombay Soc. x, pp. 564 & 565.
Tockus melanoleucus, nesting habits; SCHÖNLAND, Tr. S. African Soc. x, pp. 1-7.

Sub-order UPUPÆ.

- Intercentra in the vertebral column; BEDDARD, P. Zool. Soc. London, 1897, p. 471.
Upupa epops, notes on; SALVADORI, Ibis, 1897, p. 494.

Sub-order MOMOTI.

- Intercentra in the vertebral column; BEDDARD, P. Zool. Soc. London, 1897, p. 471.
Momotus mexicanus saturatus, n. subsp., Mexico; NELSON, Auk, xiv, pp. 49 & 50.

Sub-order CAPRIMULGI.

HARTERT, Das Tierreich, Liefer. i, pp. 14-61.

Caprimulgus, sp. incog., Ferghana; STOLZMANN, Bull. Soc. Moscou, 1897, pp. 77.

Antrostomus ridgwayi, n. sp., Mexico; NELSON, Auk, xiv, pp. 50 & 51.

Sub-order CYPSELI.

On the family name for the Swifts; REICHENOW, Ornith. Monber. v, pp. 9, 10, & 26-28; cf. Ibis, 1897, pp. 290 & 291.

"*Macropterygidae*" (vice "*Cypselidae*"); HARTERT, Das Tierreich, Liefer. i, pp. 62-81.

Apus (vice *Cypselus*); HARTERT, t. c. p. 83.

Cypselus apus, its early arrival; NEWTON, Nature, iv, p. 508. *C. melba*, its distribution in Switzerland in summer; GURNEY, Tr. Norfolk Soc. vi, p. 258, with map.

Chaetura pelagica, note on the nesting habits; COUES, Auk, pp. 217 & 218.

C. indica, notes on; STUART BAKER, J. Bombay Soc. x, pp. 547-550.

Panyptila cayennensis, nest and eggs; SCLATER, Bull. Ornith. Club, vi, pp. xxvii & xxviii.

Macropteryx comata, from the Philippines, = *Macropteryx comata major*, Hart.; HARTERT, Nov. Zool. iv, p. 11.

Sub-order TROCHILI.

Catalogue des espèces actuellement connues de la famille de Trochilides. E. SIMON, Paris: 1897, 8vo, 46 pp.

Remarks on West Indian Humming-birds; SALVIN, Ibis, 1897, pp. 139 & 140.

Notes on *Trochilidae* in Northern Peru; BARON, Nov. Zool. iv, pp. 1-10.

Notes on Humming-birds; HARTERT, t. c. pp. 148-152.

Aglæactis aliciae, figured; BARON, t. c. pl. i, figg. 1 & 2.

Glaucis hirsuta, notes on; HARTERT, Ibis, 1897, p. 423.

Panychlora = *Chlorostilbon*; HARTERT, Nov. Zool. iv, p. 150: notes on; id. t. c. pp. 150 & 151.

Thalurania chlorophana, n. sp., Bahia; SIMON, Cat. Trochilides, p. 20.

T. valenciana, Boucard = *T. columbica*; HARTERT, Nov. Zool. iv, p. 149.

T. boliviana, Boucard = *T. jelskii*, Tacz., id. t. c. p. 149.

Chrysolampis chlorolemus, from Bahia; BERLEPSCH, Bull. Ornith. Club, vii, p. iii.

Diphlogæna eva, n. sp., E. Peru; SALVIN, op. cit. vi, p. xxx. Note on the habits; BARON, Nov. Zool. iv, p. 5.

Helianthea traviesi, notes on; HARTERT, t. c. p. 530.

Cyanolesbia kingi, notes on; HARTERT, t. c. p. 529.

Metallura malagæ, n. sp., East Bolivia; BERLEPSCH, J. Ornith. 1897, p. 90.

Heliangelus dubius, n. sp., Bogota; HARTERT, Nov. Zool. iv, p. 532.

Chrysobronchus thaumantias andinus, n. subsp., Colombia; SIMON, Cat. Trochilides, p. 24.

Polyerata reini, n. sp., W. Ecuador; BERLEPSCH, Ornith. Monber. v, pp. 58 & 59.

Phaëthornis mexicanus, n. sp., Chilpancingo, Mexico; HARTERT, Ibis, 1897, pp. 425 & 426. *P. baroni*, n. sp., W. Ecuador; id. t. c. pp. 426 & 427. *P. malaris*, remarks; HARTERT, Nov. Zool. iv, p. 529.

P. stuarti, n. sp., E. Bolivia; HARTERT, Bull. Ornith. Club, vi,

pp. xxxix & xl.

Pampa lessoni, n. sp., Guatemala; SIMON, Cat. Trochilides, p. 8.

Eupetomena macrura prasina, n. subsp., Brazil; SIMON, t. c. p. 9.

- Delatiria pringlei*, n. sp., Mexico; NELSON, Auk, xiv, p. 51.
Oreotrochilus stolzmanni, notes on the nesting place; BARON, Nov. Zool. iv, pp. 3-5.
Patagona gigas, nesting; BARON, t. c. p. 3.
Loddigesia mirabilis, habits; BARON, t. c. p. 10.
Eriocnemis catharina, n. sp., E. Peru; SALVIN, Bull. Ornith. Club, vi, p. xxx.
E. aurea, Meyer, ? = *E. cupreiventris*, ♀; HARTERT, Nov. Zool. iv, p. 148. *E. albigularis*, Boucard, = *E. cupreiventris*, var. *alb.*; *id.* t. c. p. 148. *E. mosquera bogotensis*, n. subsp., Bogota; HARTERT, t. c. p. 531. *E. berlepschi*, n. sp., Colombia; *id.* t. c. p. 531.
Selasphorus platycercus, in California; MCGREGOR, Auk, xiv, pp. 91 & 92.
S. underwoodi, n. sp., Costa Rica; SALVIN, Bull. Ornith. Club, vi, p. xxxviii.
Myrmia micrura, nesting; BARON, Nov. Zool. iv, p. 2.
Thaumastura cora, habits of; BARON, t. c. p. 7.

Sub-order COLII.

- Intercentra in the vertebral column; BEDDARD, P. Zool. Soc. London, 1897, p. 471.

Order COCCYGES.

Sub-order MUSOPHAGA.

- Turacus donaldsoni*, figured; DONALDSON SMITH (503) pl. to p. 94.

Sub-order CUCULI.

- Intercentra in the vertebral column; BEDDARD, P. Zool. Soc. London, 1897, p. 471.
Cuculidæ of the A. O. U. List; their nomenclature; COUES, Auk, xiv, pp. 90 & 91.
Cuculus canorus, nesting habits: Halifax, Naturalist, ii, No. 9, pp. 57 & 58; MOSLEY, t. c. p. 79; WATERWORTH, t. c. pp. 79 & 80: in Shetland; GODFREY, Ann. Scott. Nat. Hist. 1897, pp. 250 & 251: sucking eggs; GURNEY, Zoologist, 1897, pp. 568-570: notes on; REY, J. Ornith. 1897, pp. 349-359: eggs in nests of *Sylvia hortensis*; TRESKOW, Ornith. Monber. v, pp. 161 & 162. *C. pallidus*, nesting habits; CAMPBELL, Victorian Natural. xiv, pp. 58-62: *C. flabelliformis*, notes, *id.* t. c. pp. 101-104.
Cacomantis insperatus, parasitic on *Hermotimia corinna*; DAHL, Ornith. Monber. v, pp. 78 & 79.
Chrysococcyx cupreus, parasitic on *Motacilla capensis*; NICHOLSON, Zoologist, 1897, pp. 142 & 143.
Cercococcyx mechowi, figured; REICHENOW, J. Ornith. 1897, taf. i, fig. 1.
Centropus bengalensis, in Ceylon; BUTLER, J. Bombay Soc. xi, p. 162.
Rhopodytes viridirostris, head figured; MADARASZ, Termes. Fuzetek, xx, Tab. viii, fig. 2.

Order PSITTACIFORMES.

- Intercentra in the vertebral column; BEDDARD, P. Zool. Soc. London, 1897, p. 470.
 Myology of the tongue of Parrots; MUDGE, t. c. p. 815.
Cacatua sulphurea djampeana, n. subsp., Djampea; HARTERT, Nov. Zool. iv, pp. 164 & 165.
Calyptorhynchus xanthonotus, nidification; MORTON, P. R. Soc. Tasmania, 1896, p. 100.

- Trichoglossus forsteni djampeanus*, n. subsp., Djampea; HARTERT, Nov. Zool. iv, p. 172. *T. ornatus*, figured; SIMPSON, Avicult. Mag. iii, pl. to p. 81.
- Eos fuscata*, variation; MARTORELLI, Ibis, 1897, pp. 60-63.
- Psittenteles weberi* and *P. euteles*, remarks on; ROTHSCHILD, Bull. Ornith. Club, iv, p. liv.
- Eclectus cornelia*, from Sumba I.; ROTHSCHILD, *t. c.* vi, p. liii.
- Pæcephalus rubricapillus*, n. sp., West Africa; FORBES & ROBINSON, Bull. Liverpool Mus. i, p. 15.
- Cyanorhampus magnirostris*, n. sp., Tahiti; *id. t. c.* p. 21.
- Neopsittacus viridiceps*, n. sp., British New Guinea; DE VIS, Ibis, 1897, pp. 371 & 372 [= *N. pullicauda*, Hartert; HARTERT, Nov. Zool. iv, p. 369].
- Cyclopsittacus macilwraithi*, n. sp., British New Guinea; ROTHSCHILD, Bull. Ornith. Club, vii, p. xxi.
- Pionopsitta pulchra*, n. sp., West Colombia; BERLEPSCH, Ornith. Monber. v, p. 175.
- Psittacella*, key to the species; HARTERT, Ibis, 1897, pp. 58-60. *P. picta*, figured; HARTERT, *t. c.* pl. iii.

Order SCANSORES.

Sub-order CAPITONES.

- Intercentra in the vertebral column; BEDDARD, P. Zool. Soc. London, 1897, p. 471.
- Melanobucco abbotti*, n. sp., East Africa; RICHMOND, Auk, xiv, p. 164.
- Tricholæma blandi*, n. sp., Somaliland; LORT PHILLIPS, Bull. Ornith. Club, vi, p. xlvi.
- Stactolæma woodwardi* [and *S. olivacea*], figured; SHARPE, Ibis, 1897, pl. x.
- Barbatula jacksoni*, n. sp., Mau, British East Africa; SHARPE, Bull. Ornith. Club, vii, p. vii.
- Trachylæmus togoensis*, figured; REICHENOW, J. Ornith. 1897, taf. i, fig. 2.
- Capito hypoleucus*, n. sp., Antioquia; SALVIN, Bull. Ornith. Club, vii, p. xvi.

Sub-order PICI.

- Intercentra in the vertebral column; BEDDARD, P. Zool. Soc. London, 1897, p. 471.
- Gecinus levaillanti kænigi*, n. subsp., Tunis; ERLANGER, Ornith. Monber. v, p. 187.
- Gecinulus viridanus*, n. sp., N.W. Fohkien; SLATER, Ibis, 1897, p. 176.
- Melanerpes*, sp. inc. remarks on; DUBOIS, P. Zool. Soc. London, 1897, p. 783.
- Dendrocopus minor*, notes on the habits; DAVENPORT, Zoologist, 1897, pp. 470 & 471.
- Dryobates sanctorum*, n. sp., Mexico and Guatemala; NELSON, Auk, xiv, p. 50.
- D. pubescens*, notes on the nomenclature of the species; BREWSTER, *t. c.* pp. 80-82.
- Picus pipra*, in East Prussia; KLEINSCHMIDT, J. Ornith. 1897, p. 509.
- Lepocestes sinensis*, n. sp., Kuatun, N.W. Fohkien; RICKETT, Bull. Ornith. Club, vi, p. 1.
- Tiga borneonensis*, n. sp., Borneo; DUBOIS, P. Zool. Soc. London, 1897, pp. 782 & 783.

Order PASSERIFORMES.

Family CORVIDÆ.

- Corvus leptonyx*, in Sardinia; GIGLIOLI, *Avicula*, i, p. 4; SCHALOW, *Ornith. Monber.* v, p. 97. *C. tingitanus*, in Italy; *id. t. c.* pp. 4 & 5.
- Garrulus œnops*, n. sp., Marocco; WHITAKER, *Bull. Ornith. Club*, vii, p. xviii. *G. rufescens*, n. sp., E. Himalayas; REICHENOW, *Ornith. Monber.* v, p. 123.
- Nucifraga*, review of the genus; HARTERT, *Nov. Zool.* iv, pp. 137 & 138.
- N. caryocatactes japonicus*, n. subsp., Japan; HARTERT, *t. c.* p. 134.
- N. caryocatactes*, and allies; HARTERT, *Bull. Ornith. Club*, vi, pp. xxv, xxxi, & xxxii.
- Cyanocitta cristata*, food; BEAL, *Yearbook U. S. Dept. Agric.* 1896, pp. 197-206, fig. 40.
- Calocitta formosa azurea*, n. subsp., Mexico; NELSON, *Auk*, xiv, pp. 55 & 56.
- Cissolopha pulchra*, n. sp., Mexico; NELSON, *t. c.* pp. 56 & 57.
- Podoces pleskei*, n. sp., Eastern Persia; ZARUDNY, *Annuaire Mus. St. Petersb.* i, p. xii [transl. HÄRMS, *Ornith. Monber.* v, pp. 181-183].
- P. panderi*, egg; NEWTON, *P. Zool. Soc. London*, 1897, pl. li, fig. 10.

Family PARADISEIDÆ.

- Monograph of the *Paradiseidæ*, or Birds of Paradise, and *Ptilonorhynchidæ* [q.v.], or Bower-birds. Pt. VII: by R. B. SHARPE. London: 1897, folio. The following species are figured:—*Craspedophora alberti*, *Seleucides nigricans*, *Macgregoria pulchra*, *Paradisea minor*, *Parotia carolæ*, *Pteridophora alberti*, *Loboparadisea sericea*.
- Ptilornis paradisea*, nest and egg; CAMPBELL, *Victorian Natural.* xiii, p. 145, cum fig.
- Epimachus astrapioides*, n. sp., Dutch New Guinea; ROTHSCHILD, *Bull. Ornith. Club*, vii, p. xxii.
- Craspedophora alberti*, eggs described and nest figured; LE SOUËF, *Ibis*, 1897, pp. 394-397, fig. 1.
- Paradisea minor jobiensis*, n. subsp., I. of Jobi; ROTHSCHILD, *Bull. Ornith. Club*, vi, p. xlvi. Remarks on *P. minor* and *P. finschi*; *id. t. c.* pp. xlv & xlvi.
- P. intermedia*, from Collingwood Bay, British New Guinea; HARTERT, *Bull. Ornith. Club*, vii, p. iv: remarks on; ROTHSCHILD, *op. cit.* vi, p. xl. *P. maria*, figured; REICHENOW, *J. Ornith.* 1897, taf. v. *P. albescens*, Musschenbr., an artefact; ROTHSCHILD, *Bull. Ornith. Club*, vi, p. liv.
- Macgregoria*, n. g., type *M. pulchra*, n. sp., Mount Scratchley, British New Guinea; DE VIS, *Ibis*, 1897, p. 251, pl. vii.
- Maria*, GIGLIOLI, *Boll. Soc. geogr. Ital. Fasc. i*, 1897 (*nec* Bigot, 1859) = *Macgregoria*, DE VIS, *Ibis*, 1897, p. 251.
- Parotia helenæ*, n. sp., British New Guinea; DE VIS, *Ibis*, 1897, p. 390.
- P. berlepschi*, n. sp., Dutch New Guinea; KLEINSCHMIDT, *Ornith. Monber.* v, p. 46; *id.*, *J. Ornith.* 1897, pp. 174-178.
- Loria mariæ*, De Vis = *L. lorix*, Salvad.; ROTHSCHILD, *Bull. Ornith. Club*, vi, pp. xxiv & xxv.
- Loboparadisea sericea*, figured; ROTHSCHILD, *Nov. Zool.* iv, pl. ii, fig. 2.

Family PTILONORHYNCHIDÆ.

- Monograph of the *Paradiseidæ* [q.v.], or Birds of Paradise, and *Ptilonorhynchidæ*, or Bower-birds. Pt. VII. By R. B. SHARPE. London: 1897, folio. *Ælurædus melanocephalus* figured.

- Chlamydodera lauterbachii*, n. sp., German New Guinea; REICHENOW, Ornith. Monber. v, p. 24: figured; *id.* J. Ornith. 1897, taf. vi.
Ælurædus subcaudalis, n. sp., British New Guinea; DE VIS, Ibis, 1897, pp. 390 & 391.

Family STURNIDÆ.

- Sturnus sophiæ*; BIANCHI [Transl. Härms], Ornith. Monber. v, pp. 165-169.
S. unicolor, in Morocco, breeding plumage; WHITAKER, Bull. Ornith. Club, vii, p. xvii.
Sturnopastor floweri, n. sp., Siam; SHARPE, *t. c.* p. xvii.
Pholidauges femoralis, n. sp., East Africa; RICHMOND, Auk, xiv, pp. 160 & 161.
Lamprotornis brevicaudus, n. sp., Elgeyu, British East Africa; SHARPE, Bull. Ornith. Club, vi, p. xlvi.
Amydrus ? dubius, n. sp., East Africa; RICHMOND, Auk, xiv, pp. 158-160.

Family PARAMYTHIIDÆ.

- Paramythia montium*, remarks on the skeleton; SHARPE, Bull. Ornith. Club, vi, pp. xli & xlii.

Family ORIOLIDÆ.

- Oriolus lætior*, n. sp., Gaboon; SHARPE, Bull. Ornith. Club, vii, p. xvii.
O. galbula, song; SEIDEL, Ornith. Monber. v, p. 124: BÜNGER, J. Ornith. 1897, pp. 172 & 173.

Family ICTERIDÆ.

- Cassidix oryzivora*, ScL., notes on breeding; KUSCHEL, J. Ornith. 1897, pp. 168-170: parasitism; GOELDI, Ibis, 1897, pp. 290 & 361-364: nesting; LLOYD, Timehri (2) x, p. 37.
Cassicus persicus, notes on nesting; GOELDI, Ibis, 1897, pp. 361-365.
Sturnella magna hoopesi, n. subsp., Texas; STONE, P. Ac. Philad. 1897, pp. 149-152.
Dolychonyx orizivorus, remarks on the spring plumage and "colour-change"; CHADBOURNE, Auk, xiv, pp. 137-149, pl. 1a, figg. 1-7; CHAPMAN, *t. c.* pp. 149-154.
Agelaius phæniceus grandis, n. subsp., Mexico; NELSON, Auk, xiv, pp. 57 & 58. *A. p. richmondi*, n. subsp., Mexico; *id. t. c.* pp. 58 & 59. *A. gubernator californicus*, n. subsp., California; *id. t. c.* pp. 59 & 60.
Gymnomystax melanicterus, notes on nesting; GOELDI, Ibis, 1897, pp. 365-368, fig. 1.

Family PLOCEIDÆ.

- On changes of plumage in some of the typical Weaver-birds; BUTLER, Ibis, 1897, pp. 359-361.
Urobrachya nigrinotata, n. sp., Witu, British East Africa; SHARPE, Bull. Ornith. Club, vii, p. vii.
Pyromelana wertheri, n. sp., Wembere Steppes, East Africa; REICHENOW, Ornith. Monber. v, p. 160.
Emblema picta, its distribution in New South Wales; NORTH, Rec. Austral. Mus. iii, p. 15.
Zonogastris melba affinis, n. subsp., Somaliland; ELLIOT, Field Columb. Mus. Orn. i, No. 2, p. 34.

- Poephila mirabilis* and *P. gouldii*, figured; SAVILLE-KENT, Naturalist in Australia, p. 55, pl. ii.
Munia monticola, n. sp., British New Guinea; DE VIS, Ibis, 1897, pp. 387 & 388. *M. subcastanea*, n. sp., West Celebes; HARTERT, Nov. Zool. iv, pp. 161 & 162. *M. brunneiceps*, note on; *id. t. c.* p. 11.
Estrelida cyanocephala, n. sp., East Africa; RICHMOND, Auk, xiv, pp. 157 & 158. *E. ochrogaster*, n. sp., Abyssinia; SALVADORI, Boll. Mus. Torino, xii, No. 287, p. 4.
Symplectes croconotus, Sjöstedt, is the ♂ of *Sycobrotus insignis*, Sharpe; SHARPE, Bull. Ornith. Club, vi, p. xliii.
Malimbus rubricollis, from Uganda; SHARPE, *t. c.* p. xlvi.

Family TANAGRIDÆ.

- Rhamphocælus inexpectatus*, n. sp., Panama; ROTHSCHILD, Bull. Ornith. Club, vi, p. xxvii.
Phænicothraupis rubicoides affinis, n. subsp., Mexico; NELSON, Auk, xiv, p. 66.
Pyranga rubra, the moult and certain plumage phases; SHUFELDT, *t. c.* pp. 406 & 407.
Buthraupis rothschildi, n. sp., North-west Ecuador; BERLEPSCH, Bull. Ornith. Club, vii, p. iii.
Buarremon borelli, n. sp., San Lorenzo; SALVADORI, Boll. Mus. Torino, xii, No. 292, p. 6.
Chlorospingus atriceps, n. sp., Mexico; NELSON, Auk, xiv, p. 65.
Nemosia rosenbergi, n. sp., North Ecuador; ROTHSCHILD, Bull. Ornith. Club, vii, p. vi.
Saltator fulviventris, female described; SALVADORI, Boll. Mus. Torino, xii, No. 292, p. 7.

Family DREPANIDÆ.

- Himatione virens*, egg figured; NEWTON, P. Zool. Soc. London, 1897, pl. li, figs. 6 & 7.

Family FRINGILLIDÆ.

- On sexual distinctions in Finches which are similarly coloured in both sexes; BUTLER, Avicult. Mag. iii, pp. 104-106, figg. 1-6.
Lobospingus, n. g., type *L. sigillifer*, n. sp., British New Guinea; DE VIS, Ibis, 1897, pp. 389 & 390.
Oreospiza, n. g., type *O. fuliginosa*, n. sp., British New Guinea; DE VIS, *t. c.* pp. 388 & 389.
Coccothraustes vespertinus mexicanus, n. subsp., Mexico; CHAPMAN, Auk, xiv, p. 311.
C. humii, in Ferghana; STOLZMANN, Bull. Soc. Moscou, 1897, p. 55.
Zamelodia vice Habia; COUES, Auk, xiv, pp. 39-42.
Cardinalis cardinalis littoralis, n. subsp., Mexico; NELSON, *t. c.* pp. 64 & 65.
Pyrrhuloxia sinuata texana, n. subsp., Texas; RIDGWAY, *t. c.* p. 95.
Spinus tristis salicamans, n. subsp., California; GRINNELL, *t. c.* pp. 397-399.
S. pinus, spring moult; STONE, *t. c.* p. 320.
Montifringilla nivalis, breeding in Siebenbürgen; GRUNAK, Aquila, iv, pp. 264-267.
Fringilla nivalis, in Bohemia; KNĚZOUŘEK, Ornith. Jahrb. viii, pp. 108 & 109.

- Rhynchostruthus louisæ*, n. sp., Somaliland; LORT PHILLIPS, Bull. Ornith. Club, vi, p. xlvi.
- Rhodopechys aliena*, n. sp., Marocco; WHITAKER, *op. cit.* vii, p. xviii.
- Passer domesticus*, winter nest; BERGE, Ornith. Monber. v, pp. 109 & 110.
- P. griseigularis*, in Russia; BIANCHI [transl. M. Hürrms], *t. c.* pp. 162-165.
- Crithagra kilimensis*, n. sp., East Africa; RICHMOND, Auk, xiv, pp. 155 & 156.
- C. striolata affinis*, n. subsp., East Africa; RICHMOND, *t. c.* pp. 156 & 157.
- Serinus whytii*, n. sp., Nyasaland; SHELLEY, Ibis, 1897, p. 528, pl. xi.
- S. canarius*, domestic races; HERRERA, Naturaleza (2) ii, pp. 489-491, pl. xxxi.
- Carpodacus*, remarks on the species of the genus in the Palæarctic region; BIANCHI, Annuaire Mus. St. Petersb. 1897, pp. 218-240.
- C. macgregori*, n. sp., Lower California; ANTHONY, Auk, xiv, pp. 165 & 166.
- C. erythrinus*, in Holland; BLAAUW, Ibis, 1897, p. 289. *C. grandis*, in Ferghana; STOLZMANN, Bull. Soc. Moscou, 1897, p. 55.
- Pyrrhospiza punicea humii*, in Ferghana; STOLZMANN, *t. c.* p. 55.
- Pinicola enucleator californica*, n. subsp., California; PRICE, Auk, xiv, pp. 182-186.
- P. enucleator*, notes and figure; BUTLER, Avicult. Mag. iii, pp. 1-5, cum tab.
- Corythus enucleator*, breeding in confinement; HOMEYER, J. Ornith. 1897, pp. 520-524.
- Emberiza schæniclus*, curious nest; WYATT, Bull. Ornith. Club, vii, p. vii.
- E. aureola*, song; VON HOMEYER, Ornith. Monber. v, p. 3. *E. rustica*, egg figured; NEWTON, P. Zool. Soc. London, 1897, pl. li, figg. 8 & 9.
- Calcarius lapponicus*, song; VON HOMEYER, Ornith. Monber. v, p. 2: in Franz Josef Land; F. G. JACKSON, Bull. Ornith. Club, vii, p. xiv.
- Idiopsar brachyurus*, from Bolivia; VON BERLEPSCH, *t. c.* p. iii.
- Pipilo clementæ*, n. sp., California; GRINNELL, Auk, xiv, pp. 289-294.
- Ammodramus savannarum obscurus*, n. subsp., Mexico; NELSON, *t. c.* p. 61.
- A. (Passerculus) sandwichensis wilsonianus*, for the Eastern Savannah Sparrow; COUES, *t. c.* pp. 92 & 93. *A. henslowi*, breeding at Plymouth, Michigan; PURDY, *t. c.* pp. 220 & 221. *A. caudacutus* and allies, notes; NORTON, P. Portl. Soc. Maine, ii, pp. 97-102.
- Peucea ruficeps fusca*, n. subsp., Mexico; NELSON, Auk, xiv, pp. 62 & 63.
- P. r. australis*, n. subsp., Mexico; *id. t. c.* pp. 63 & 64.
- Junco*, synonymy. COUES, *t. c.* pp. 94 & 95. *J. mearnsi*, n. sp., Wyoming; RIDGWAY, *t. c.* p. 94. *J. fulvescens*, n. sp., Mexico; NELSON, *t. c.* pp. 61 & 62. *J. annectans* and *J. ridgwayi*, note on; RIDGWAY, *t. c.* p. 94.
- Spizella pusilla arenacea*, figured; RICHMOND, *t. c.* pp. 345-347, pl. iii.
- Sycalis flaveola*, note; BUTLER, Avicult. Mag. iii, pp. 127-129.
- Paroaria cucullata*, living for nearly thirty years in confinement; BERG, Ornith. Monber. v, p. 179.

Family ALAUDIDÆ.

- The Horned Larks of Maine; KNIGHT, Auk, xiv, pp. 371-374.
- Otocoris alpestris oaxacæ*, n. subsp.; NELSON, *t. c.* pp. 54 & 55.
- Spizocorys personata*, figured; DONALDSON SMITH, Through unknown African Countries, pl. to p. 126.
- Calendula fremantlii*, n. sp., Somaliland; LORT PHILLIPS, Bull. Ornith. Club, vi, p. xlvi.

- Mirafra horsfieldi*, figured; NORTH, Agric. Gaz. N.S.W. viii, pl. xiv, fig. 1.
M. collaris, figured; DONALDSON SMITH, Through unknown African Countries, pl. to p. 126.
Galerida cristata delta, n. subsp., delta of the Nile; HARTERT, Nov. Zool. iv, p. 144. *G. c. superflua*, nomen emend. pro *G. c. pallida*, Whitaker (nec Brehm), Tunis; *id. t. c.* p. 144. *G. ellioti*, nomen emend. pro *G. pallida*, Elliot (nec Brehm, nec Whitaker), Somaliland; *id. t. c.* p. 144. *G. c. carolinæ*, n. subsp., Tunisian Sahara; ERLANGER, Ornith. Monber. v, p. 186.
G. pallida, n. sp., Somaliland; ELLIOT, Field Columb. Mus. Ornith. i, No. 2, p. 38 (= *G. ellioti*, Hartert ut supra).
Ammomanes, review of the genus, key to the species; HARTERT, Nov. Zool. iv, pp. 140 & 141. *A. akeleyi*, n. sp., Somaliland; ELLIOT, Field Columb. Mus. Ornith. i, No. 2, p. 39.
Lullula cherneli, Prazak, not distinct from *L. arborea*; SHARPE, Bull. Ornith. Club, vi, pp. xlii & xliii.

Family MOTACILLIDÆ.

- Motacilla melanope*, nesting in Lincolnshire; CORDEAUX, Zoologist, 1897, p. 274.
Anthus spinoletta, in Carnarvonshire; CATON-HAIGH, *t. c.* p. 366. *A. australis*, figured; NORTH, Agric. Gaz. N.S.W. viii, pl. xiv, fig. 2 : curious nesting place; *id.*, Rec. Austral. Mus. iii, p. 15, pl. iv.

Family MNIOTILTIDÆ.

- Dendroica goldmani*, n. sp., Guatemala; NELSON, Auk, xiv, pp. 66 & 67.
D. cærulescens cairnsi, n. subsp., North Carolina; COUES, World's Congress on Ornithology, p. 138; Auk, xiv, pp. 96 & 97. *D. æstiva rubiginosa* (Pall.) subsp. restit., Alaska and British Columbia; OBERHOLSER, Auk, xiv, pp. 76-79.
Helminthophila bachmani, breeding place; WIDMANN, Auk, xiv, pp. 305-310 : nest and eggs; RIDGWAY, *t. c.* pp. 309 & 310.
Compsothlypis americana, nesting in Cape May county, New Jersey; WILDE, Auk, xiv, pp. 289-294.
Basileuterus flavigaster, n. sp., Mexico; NELSON, Auk, xiv, p. 67.

Family CERTHIIDÆ.

- Certhia*: a review of the genus; HARTERT, Nov. Zool. iv, pp. 136-139.
C. familiaris japonicus, n. subsp., Japan; *id. t. c.* p. 138. *C. familiaris*, and its allies; *id.* Bull. Ornith. Club, vi, pp. xxv & xxvi. *C. familiaris* and *C. brachydactyla*, notes on; FLOERCKE, Ornith. Monber. v, p. 23.
C. brachydactyla, in Germany; KLEINSCHMIDT, *t. c.* pp. 61 & 62.

Family SITTIDÆ.

- Daphænositta*, n. g., type *D. miranda*, n. sp., British New Guinea; DE VIS, Ibis, 1897, pp. 380 & 381.
Sitta przewalskii, described; DEDITIUS, J. Ornith. 1897, pp. 74 & 75.
S. magna, male described and figured; RIPPON, Ibis, 1897, p. 3, pl. i.
S. canadensis, breeding in Pennsylvania; STONE, Auk, xiv, p. 324.
Rhabdornis, key to the species; OGILVIE GRANT, Ibis, 1897, p. 235.
R. inornatus, figured; *id. t. c.* pl. vi, fig. 2.
Dendrophila lilacea, n. sp., Samar; WHITEHEAD, Bull. Ornith. Club, vi, p. xlix.

Family MELIPHAGIDÆ.

- Neneba*, n. g., type, *N. prasina*, n. sp., British New Guinea; DE VIS, *Ibis*, 1897, p. 384.
Ptilotis sibilisibina, *P. lacrimans*, *P. obscura*, n. spp., British New Guinea; DE VIS, *t. c.* pp. 381-383. *P. præcipua*, n. sp., New Guinea; HARTERT, *Nov. Zool.* iv, p. 370.
P. lacrimans, DE VIS = *P. salvadorii*, Hart.; HARTERT, *t. c.* p. 369.
Acanthochoæra fusca, n. sp., British New Guinea; DE VIS, *Ibis*, 1897, pp. 383 & 384 [Is a *Melirrhophetes*]; HARTERT, *Nov. Zool.* iv, p. 369.
Meliornis schistacea, n. sp., British New Guinea; DE VIS, *Ibis*, 1897, p. 381.
Myzomela lafargei, note on; HARTERT, *Bull. Ornith. Club*, vii, p. xxiii.

Family NECTARINIIDÆ.

- Rhaphidornis*, n. gen., type *R. flavifrons*, n. sp.; REICHENOW, *Ornith. Monber.* v, p. 123.
Cinnyris nectarinioides, n. sp., East Africa; RICHMOND, *Auk*, xiv, p. 158.
C. senegalensis lamperti, n. subsp., Kilimanjaro; REICHENOW, *J. Ornith.* 1897, p. 196. *C. frenata meyeri*, n. subsp., N. Celebes; HARTERT, *Nov. Zool.* iv, p. 156. *C. frenata saleyerensis*, n. subsp., I. of Saleyer, Celebes; *id. t. c.* p. 156. *C. excellens*, Grant = *C. flagrans* (Oust.); HARTERT, *t. c.* p. 11.

Family DICEIDÆ.

- Dicaeum hosei*, n. sp., N. Celebes; SHARPE, *Bull. Ornith. Club*, vi, p. xlvi.
D. neglectum, n. sp., I. of Savu; HARTERT, *Nov. Zool.* iv, pp. 264 & 265.

Family ZOSTEROPIDÆ.

- Zosterops cuicui* and *Z. læta*, n. spp., British New Guinea; DE VIS, *Ibis*, 1897, pp. 384 & 385. *Z. crassirostris*, *Z. superciliaris*, n. spp., South Flores; HARTERT, *Nov. Zool.* iv, p. 172. *Z. crassirostris*, figured; *id. t. c.* pl. iii, fig. 1. *Z. superciliaris*, figured; *id. t. c.* pl. iii, fig. 2. *Z. unica*, n. sp., Flores; *id. t. c.* p. 520.
Lophozosterops (? *Zosterops*) *subcristatus*, n. sp., South Flores; HARTERT, *Nov. Zool.* iv, p. 171. *L. dohertyi*, figured; ROTHSCHILD, *t. c.* pl. ii, fig. 1.
Tephras ruki, n. sp., Ruk I., Carolines; HARTERT, *Bull. Ornith. Club*, vii, p. v.

Family PARIDÆ.

- Die palæarktischen Sumpfschnecken. Beiträge zur Kenntnis derselben. KLEINSCHMIDT, *Ornith. Jahrb.* viii, pp. 45-103.
Parus dejeani, n. sp., Western China; OUSTALET, *Bull. Mus. Paris*, 1897, pp. 209 & 210. *P. owstoni*, redescribed; IJIMA, *Döb. Zasshi*, 1893, No. 62; REICHENOW, *Ornith. Monber.* v, p. 143. *P. meridionalis*, subsp. *P. salicarius*, Brehm, figured; *id. t. c.* taf. iii. *P. meridionalis* and *P. salicarius borealis*, figured; *id. t. c.* taf. iv. *P. sclateri*, nom. emend. pro *P. meridionalis*, ScL. [nec Liljeb.]; *id. t. c.* p. 133. *P. salicarius*, and its allies; KLEINSCHMIDT, *J. Ornith.* 1897, pp. 112-137: in England; HARTERT, *Bull. Ornith. Club*, vii, p. iv. *P. palustris*, in

- East Renfrewshire; PATERSON & ROBERTSON, Ann. Scott. Nat. Hist. 1897, pp. 124 & 125. *P. borealis* in Germany; KLEINSCHMIDT, Ornith. Monber. v, pp. 62 & 63: notes on; FLOERICKE, *t. c.* pp. 23 & 24. *P. cristatus* and its allied forms in Germany; KLEINSCHMIDT, *t. c.* pp. 1 & 2.
- Poecile hypermelaena*, *P. davidi*, described; DEDITIUS, J. Ornith. 1897, pp. 72-74.
- Auriparus flaviceps lamprocephalus*, n. subsp., Lower California; OBERHOLSER, Auk, xiv, pp. 391-394.
- Regulus calendula grinnelli*, n. subsp., Alaska; PALMER, Auk, xiv, pp. 399-401.

Family LANIIDÆ.

- Lanius robustus*, Baird, status in North America; RIDGWAY, Auk, xiv, p. 323. *L. ludovicianus*, from Andros I., Bahamas; SHARPE, Bull. Ornith. Club, vii, p. vii. *L. collurio*, notes on; PRAZAK, Ornith. Monber. v, pp. 37-43.
- Otomela varia*, n. sp., Transcaspia; ZARUDNOI, Annuaire Mus. St. Petersb. ii, p. 194. [Transl. Härms, Ornith. Monber. v, pp. 183 & 184.]
- Nicator chloris*, from Uganda; SHARPE, Bull. Ornith. Club, vi, p. xlviii.
- Laniarius abbotti*, n. sp., East Africa; RICHMOND, Auk, xiv, pp. 161 & 162.
- Cracticus rufescens*, nest and eggs; NORTH, P. Linn. Soc. N.S.W. xxii, pp. 56-58.
- Pachycephala melanura dahli*, n. subsp.; REICHENOW, Ornith. Monber. v, pp. 178 & 179. *P. gamblei*, n. sp., British New Guinea; ROTHSCHILD, Bull. Ornith. Club, vii, p. xxii. *P. sororcula*, n. sp., British New Guinea; DE VIS, Ibis, 1897, p. 380. *P. nudigula*, n. sp., South Flores; HARTERT, Nov. Zool. iv, p. 171: figured; *id. t. c.* pl. iii, fig. 3.
- Abbottornis*, n. g., type *A. chabert* (Mull.); RICHMOND, P. U. S. Mus. xix, p. 692.
- Prionops vinaceigularis*, n. sp., East Africa; RICHMOND, Auk, xiv, pp. 162 & 163.
- Collyriocinclla cerviniventris*, n. sp., Queensland; NORTH, Rec. Austral. Mus. iii, pp. 49 & 50.
- Grallina bruijnii*, notes on; DE VIS, Ibis, 1897, pp. 378 & 379.

Family AMPELIDÆ.

- Ampelis cedrorum*, photographed from life; SHUFELDT, Amer. Natural. xxxi, pp. 120-123, pl. i.

Family VIREONIDÆ.

- Vireo philadelphicus*, notes on; DWIGHT, Auk, xiv, pp. 259-272, pl. ii, fig. 2. *V. gilvus*, figured; *t. c.* pl. ii, fig. i.

Family SYLVIIDÆ.

- Sylvia nisoria*, in Norfolk; SLATER, Bull. Ornith. Club, vii, p. viii: in Argyleshire; HARVIE-BROWN & CLARKE, Ann. Scott. Nat. Hist. 1897, p. 42. *S. heinekeni*, remarks on the female; HARTWIG, Ornith. Monber. v, pp. 73 & 74. *S. blanfordii*, near Suakin; CHOLMLEY, Ibis, 1897, pp. 203 & 204. *S. margelanica*, n. sp., Marguelane, Ferghana; STOLZMANN, Bull. Soc. Moscou, 1897, p. 72.

- Phylloscopus superciliosus*, in Italy; VALLON, *Avicula*, i, pp. 31-33.
P. rufus, distribution in the Clyde area; PATERSON, *Tr. Soc. Glasgow* (2) v, pt. i, pp. 48-52. *P. proregulus*, in Norfolk; DRESSER, *Zoologist*, 1897, pp. 5-7; SOUTHWELL, *t. c.* pp. 8-12: figured; DRESSER, *Tr. Norfolk Soc.* vi, pl. to p. 280. *P. proregulus*, *P. viridanus*, figured; LILFORD, *Col. Fig. Brit. B.*, pt. xxxv.
- Geobasileus chrysorrhoea*, figured; NORTH, *Agric. Gaz. N.S.W.*, vii, pl. xii, fig. 2.
- Acanthiza nana*, figured; NORTH, *op. cit.* viii, pl. xii, fig. 1.
- Hypolais polyglotta*, in Sussex; SAUNDERS, *Ibis*, 1897, pp. 627 & 628.
- H. icterina*, from Burwash, Sussex; TICEHURST, *Bull. Ornith. Club*, vi, p. li: notes on; BENSON, *Irish Natural.* vi, pp. 117-119.
- Sylviella isabellina*, n. sp., Somaliland; ELLIOT, *Field Columb. Mus., Ornith.* i, No. 2, p. 44. *S. baraka*, n. sp., Uganda; SHARPE, *Bull. Ornith. Club*, vii, p. vi. *S. jacksoni*, n. sp., Uganda, *id. t. c.* p. vii.
- Acrocephalus cervinus*, n. sp., British New Guinea; DE VIS, *Ibis*, 1897, p. 386. *A. palustris*, *A. horticolus*, and *A. streperus*, notes on; FLOERICKE, *J. Ornith.* 1897, pp. 178-183.
- Cettia russula*, n. sp., N.W. Fohkien; SLATER, *Ibis*, 1897, p. 171.
- Locustella luscinioides*, song; HERMAN, *Ornith. Monber.* v, pp. 20-23; VON HOMEYER, *t. c.* p. 63; VON MADARASZ, *t. c.* pp. 69-73; CHERNEL VON CHERNELHAZA, *t. c.* pp. 105 & 106.
- Megalurus punctatus*, n. sp., British New Guinea; DE VIS, *Ibis*, 1897, pp. 385 & 386.
- Cisticola nigriloris*, n. sp., Nyasaland; SHELLEY, *t. c.* p. 536, pl. xii, fig. 2.
- Malurus melanocephalus*, figured; NORTH, *Agric. Gaz. N.S.W.* viii, pl. xi, fig. 1. *M. cyaneus*, figured; *id. t. c.* pl. xi, fig. 2.
- Melocichla mentalis*, from Uganda; SHARPE, *Bull. Ornith. Club*, vi, p. xlviii.
- Prinia valida*, notes on breeding; nest figured; MADARASZ, *Termes. Fuzetek*, xx, pp. 347-350, fig. 6.
- Dryodromas rufidorsalis*, n. sp., Teita, East Africa; SHARPE, *Bull. Ornith. Club*, vi, p. xlviii.
- Burnesia leucopogon*, from Uganda; SHARPE, *t. c.* p. xlviii. = *B. ugandæ*, n. sp., *id. op. cit.* vii, p. vi; [= *B. reichenowi*, Hartl.]. *B. somalica*, n. sp., Somaliland; ELLIOT, *Field Columb. Mus., Ornith.* i, No. 2, p. 45.
- Orthotomus*: key to the Philippine species; OGILVIE GRANT, *ibis*, 1897, pp. 229 & 230.
- Phyllergates everetti*, n. sp., South Flores; HARTERT, *Nov. Zool.* iv, pp. 517 & 518. *P. cucullatus philippinus*, n. subsp., North Luzon; *id. t. c.* p. 517.

Family TURDIDÆ.

- Turdus viscivorus deichleri*, n. subsp., S. Tunis; ERLANGER, *Ornith. Monber.* v, p. 192. *T. daguæ*, n. sp., W. Colombia; BERLEPSCH, *t. c.* p. 176.
- T. sibiricus*, nesting on the Yenesei; POPHAM, *Ibis*, 1897, p. 92.
- T. varius*, egg figured; NEWTON, *P. Zool. Soc. London*, 1897, pl. li, 5 figg. *T. pallasi*, notes on in captivity; OWEN, *Auk*, xiv, pp. 1-8.
- T. torquatus*, notes on; GODFREY, *Sci. Gossip*, 1897, pp. 217 & 218.
- Merula tamaulipensis*, n. sp., Mexico; NELSON, *Auk*, xiv, pp. 75 & 76.
- M. torquata* and *M. alpestris*, notes on; GIGLIOLI & SALVADORI, *Avicula*, i, pp. 40-42.
- Catharus occidentalis fulvescens*, n. subsp., Mexico; NELSON, *Auk*, xiv, p. 75.

- Myiadestes coracinus*, n. sp., W. Colombia; BERLEPSCH, Ornith. Monber. v, p. 175.
Larvivora obscura, described; DEDITIUS, J. Ornith. 1897, pp. 70-72.
Erithacus titis [= *Ruticilla titis*, Auct.], notes on the plumages; KLEIN-SCHMIDT, t. c. pp. 105-111.
Ruticilla erythrogastra (Güld.), distinct from *R. grandis*, Gould; ROTHSCHILD, Nov. Zool. iv, pp. 167 & 168.
Copsychus inexpectatus, n. sp., Madagascar; RICHMOND, P. U. S. Mus. xix, pp. 688 & 689.
Bessonornis modesta, n. sp., Nyasaland; SHELLEY, Ibis, 1897, p. 539, pl. xii, fig. 1.
Brachypteryx sinensis, n. sp., Kuatun, N.-W. Fohkien; RICKETT, Bull. Ornith. Club, vi, p. 1. *B. floris*, n. sp., South Flores; HARTERT, Nov. Zool. iv, p. 170.

Family TROGLODYTIDÆ.

- Hylorchilus*, n. g., type *H. sumichrasti* (Lawr.); NELSON, Auk, xiv, pp. 71 & 72.
Cistothorus palustris plesius, n. subsp., New Mexico; OBERHOLSER, Auk, xiv, pp. 188-193.
Thryothorus cerroensis, n. sp., Lower California; ANTHONY, t. c. pp. 166 & 167.
Henicorhina mexicana, n. sp., Mexico; NELSON, t. c. pp. 73 & 74. *H. leucophrys capitalis*, n. subsp., Mexico; id. t. c. p. 74.
Heleodytes alticolus, n. sp., Mexico; NELSON, t. c. p. 68. *H. occidentalis*, n. sp., Mexico; id. t. c. p. 69. *H. humilis rufus*, n. subsp., Mexico; id. t. c. p. 69. *H. capistratus nigricaudatus*, n. subsp., Mexico; id. t. c. p. 70.
Hemiura pacifica, n. sp., Mexico; NELSON, t. c. pp. 72 & 73.
Salpinctes obsoletus neglectus, n. subsp., Guatemala; NELSON, t. c. pp. 70 & 71.
Orthnocichla everetti, n. sp., South Flores; HARTERT, Nov. Zool. iv, p. 170.
Pnoepyga everetti, n. sp., Flores; ROTHSCHILD, t. c. p. 168.

Family MIMIDÆ.

- Note on the genus *Lucar* of Bartram; COUES, Auk, xiv, p. 97.
Harporhynchus lecontei arenicola, n. subsp., Lower California; ANTHONY, t. c. pp. 167 & 168.

Family TIMELIIDÆ.

- Ianthocincla bieti*, n. sp., Yun-nan; OUSTALET, Bull. Mus. Paris, 1897, pp. 163 & 164.
Psophodes crepitans lateralis, n. subsp., North-East Queensland; NORTH, Rec. Austral. Mus. iii, p. 13.
Crateropus reinwardti, figured; REICHENOW, J. Ornith. 1897, taf. ii, fig. 2.
Actinodura souliei, n. sp., Yun-nan; OUSTALET, Bull. Mus. Paris, 1897, pp. 164 & 165.
Trochalopteron sukatschewi, described; DEDITIUS, J. Ornith. 1897, pp. 67-69.
Garrulax schmackeri, n. sp., Hainan; HARTLAUB, Abh. Ver. Bremen, xiv, pp. 349, 350, & 380-382, taf. iv.

- Sphenura broadbenti*, nest and eggs; NORTH, P. Linn. Soc. N.S.W. xxii, pp. 58-60.
- Napothera pyrrhoptera*, note on; MARTORELLI, Atti Soc. Ital. xxxvi, p. 203.
- Myiothera epilepidota*, note on; MARTORELLI, *t. c.* p. 203.
- Crateroscelis montana*, n. sp., British New Guinea; DE VIS, Ibis, 1897, p. 387.
- Drymaedus brevirostris*, n. sp., British New Guinea; DE VIS, *t. c.* pp. 386 & 387.
- Calamanthus fuliginosus*, distribution in New South Wales; NORTH, Rec. Austral. Mus. iii, pp. 14 & 15.
- Rhabdochlamys*, n. g., type *R. dejeani*, n. sp., Western China; OUSTALET, Bull. Mus. Paris, 1897, pp. 208 & 209.
- Macronus*: key to the species found in the Philippines; OGILVIE GRANT, Ibis, 1897, p. 231.
- Alcippe genestieri*, n. sp., Western China; OUSTALET, Bull. Mus. Paris, 1897, pp. 210 & 211.
- Zosterornis*: key to the species; OGILVIE GRANT, Ibis, 1897, pp. 233 & 234.
- Z. pygmaeus*, figured; *id. t. c.* pl. vi, fig. 1.
- Yuhina pallida*, n. sp., Kuantun, N.-W. Fohkien; DE LA TOUCHE, Bull. Ornith. Club, vi, p. 1.
- Proparus guttaticollis*, n. sp., Kuantun, N.-W. Fohkien; *id. t. c.* p. 1.
- Suthora davidiana*, n. sp., N.-W. Fohkien; SLATER, Ibis, 1897, p. 172, pl. iv, fig. 1.
- S. przewalskii*, described; DEDITIUS, J. Ornith. 1897, pp. 69 & 70.
- Ephthianura aurifrons* and *E. albifrons*, figured; NORTH, Agric. Gaz. N.S.W. viii, pl. xiii.

Family PYCNONOTIDÆ.

- Ægithina nigrilutea*, in Cutch; LISTER, J. Bombay Soc. x, pp. 695 & 696.
- Ixulus rouxi*, n. sp., Yun-nan; OUSTALET, in Prince Henri D'Orleans' "From Tonkin to India," App. B, p. 424.
- Phyllostrephus baumanni*, figured; REICHENOW, J. Ornith. 1897, taf. ii, fig. 1.
- Andropadus congener*, n. sp., Togo; REICHENOW, *t. c.* p. 45. *A. masukuensis*, n. sp., Nyasaland, SHELLEY, Ibis, 1897, p. 534.
- Xenocichla pallidigula*, n. sp., Uganda; SHARPE, Bull. Ornith. Club, vii, p. vii.

Family CAMPOPHAGIDÆ.

- Campophaga phænicea*, from Uganda; SHARPE, Bull. Ornith. Club, vi, p. xlviii.
- Artamides mindanensis*, Steere, = *Graucalus kochii*, Kutter; HARTERT, Nov. Zool. iv, p. 11.
- Edoliisoma tenuirostre*, notes on the nidification; SHEPHERD, Victorian Natural. xiii, pp. 135 & 136; CAMPBELL, *t. c.* pp. 4 & 5.

Family MUSCICAPIDÆ.

- Muscicapa grisola*, curious nesting-place; HOMEYER, Ornith. Monber. v, p. 5.
- Alseonax subadusta*, n. sp., Nyasaland; SHELLEY, Ibis, 1897, p. 542.
- Pachyprora bella*, n. sp., Somaliland; ELLIOT, Field Columb. Mus., Ornith. i, No. 2, p. 47.

- Diaphorophytia chalybea*, n. sp., Cameroons; REICHENOW, Ornith. Monber. v, p. 46.
- Microeca oscillans*, n. sp., South Flores; HARTERT, Nov. Zool. iv, pp. 170 & 171.
- Petræca bivittata*, n. sp., British New Guinea; DE VIS, Ibis, 1897, p. 376.
- Muscicapula nigrorum*, n. sp., Negros; WHITEHEAD, Bull. Ornith. Club, vi, p. xliii.
- Gerygone everetti*, n. sp., I. of Savu; HARTERT, Nov. Zool. iv, p. 267. *G. ramuensis*, n. sp., German New Guinea; REICHENOW, Ornith. Monber. v, p. 26. *G. murina* and *G. brunnea*, n. spp., British New Guinea; DE VIS, Ibis, 1897, pp. 377 & 378.
- Pacilodryas nitida*, *P. caniceps*, *P. loralis*, *P. subcyanea*, n. spp., British New Guinea; DE VIS, Ibis, 1897, pp. 376 & 377.
- Chasiempsis sandvicensis*, nest described, measurements of eggs; NEWTON, P. Zool. Soc. London, 1897, p. 892.
- Rhipidura nigrifrons*, *R. albicauda*, *R. oreas*, n. spp., British New Guinea; DE VIS, Ibis, 1897, pp. 374-376.
- R. dahli*, n. sp., New Pomerania; REICHENOW, Ornith. Monber. v, p. 7.
- Chloropeta similis*, n. sp., East Africa; RICHMOND, Auk, xiv, pp. 163 & 164.
- Culicicapa ceylonensis sejuncta*, n. subsp., South Flores; HARTERT, Nov. Zool. iv, p. 526.
- Cryptolopha ricketti*, n. sp., N.-W. Fohkien; SLATER, Ibis, 1897, pp. 174 & 175, pl. iv, fig. 2.
- C. montis floris*, n. subsp., South Flores; HARTERT, Nov. Zool. iv, p. 171.
- Musciparus*, n. g., type *M. tappenbecki*, n. sp., German New Guinea; REICHENOW, Ornith. Monber. v, p. 25.
- Bathmisyрма*, n. g., type *B. rufum*, German New Guinea; REICHENOW, t. c. p. 161.
- Machærirhynchus flaviventer*, eggs described, nest figured; LE SOUËF, Ibis, 1897, pp. 398 & 399, fig. 3.
- Myiagra rufigula colonus*, n. subsp., I. of Savu; HARTERT, Nov. Zool. iv, pp. 266 & 267.
- Arses lauterbachii*, n. sp., German New Guinea; REICHENOW, Ornith. Monber. v, p. 161. *A. candidior*, eggs described, nest figured; LE SOUËF, Ibis, 1897, pp. 397 & 398, fig. 2.
- Monanchoa divaga*, n. sp., British New Guinea; DE VIS, Ibis, 1897, p. 374.
- Siphia brunneata*, n. sp., N.-W. Fohkien; SLATER, t. c. pp. 175 & 176.

Family HIRUNDINIDÆ.

- Hirundo rustica*, wintering in Germany; BIEDERMANN, Ornith. Monber. v, pp. 76-78: wintering in Europe; RAMDOHR, t. c. pp. 155-160.
- H. rustica*, notes of the observations; VERY, Tr. Hertfordsh. Soc. ix, pp. 126-128.
- Progne subis*, breeding in electric arc-light caps; W. FAXON, Auk, xiv, pp. 407 & 408.

Family TYRANNIDÆ.

- Elainia albiventris*, n. sp., Venezuela; CHAPMAN, Auk, xiv, pp. 368 & 369.
- Contopus pertinax pallidiventris*, n. subsp., Arizona; CHAPMAN, t. c. pp. 310 & 311.
- Platypsaris aglaie sumichrasti*, n. subsp., Mexico; NELSON, t. c. pp. 52 & 53.

- Leptotriccus flaviventris*, n. sp., Venezuela; HARTERT, Bull. Ornith. Club, vii, p. v.
- Serphophaga inornata*, n. sp., San Lorenzo, Argentina; SALVADORI, Boll. Mus. Torino, xii, No. 292, pp. 13 & 14. *S. munda*, male described; *id. t. c.* p. 14.
- Sublegatus frontalis*, n. sp., Caiza; SALVADORI, *t. c.* pp. 14 & 15.
- Todirostrum maculatum*, notes on nesting; GOELDI, Ibis, 1897, pp. 368-370.
- Euscarthmus viridiceps*, n. sp., San Lorenzo, Argentina; SALVADORI, Boll. Mus. Torino, No. 292, p. 12.
- Phyllomyias berlepschi*, n. sp., San Lorenzo, Argentina; SALVADORI, *t. c.* p. 13.
- Hapalocercus striaticeps*, n. sp., British Guiana; SALVIN, Bull. Ornith. Club, vii, p. xvi.
- Todirostrum pictum*, n. sp., British Guiana; SALVIN, *t. c.* p. xv.
- Platyrrhynchus griseiceps*, n. sp., British Guiana; SALVIN, *t. c.* p. xv.
- Empidonax insulicola*, n. sp., California; OBERHOLSER, Auk, xiv, pp. 300-303: nesting habits; BLACK, *t. c.* pp. 405 & 406. *E. bairdi occidentalis*, n. subsp., Mexico; NELSON, *t. c.* p. 53. *E. flaviventris*, probable first description of; COUES, *t. c.* p. 218.
- Myiarchus mexicanus*, nomenclature; COUES, *t. c.* p. 92.

Family COTINGIDÆ.

- Rupicola crocea*, nest and eggs; SCLATER, Bull. Ornith. Club, vi, pp. xxvi & xxvii.
- Capsiempsis caudata*, n. sp., British Guiana; SALVIN, *t. c.* p. xvi.
- Curpodectes hopkei*, n. sp., West Colombia; VON BERLEPSCH, Ornith. Monber. v, p. 174.
- Pipra opalizans*, rediscovered near Parà; VON BERLEPSCH, *op. cit.* vii, p. iii.

Family DENDROCOLAPTIDÆ.

- Sittasomus phelpsi*, n. sp., Venezuela; CHAPMAN, Auk, xv, p. 369.
- Automolus pectoralis*, n. sp., Mexico; NELSON, *op. cit.* xiv, p. 54.
- Picolaptes compressus insignis*, n. subsp., Mexico; NELSON, *t. c.* p. 54.

Family FORMICARIIDÆ.

- Formicivora speciosa*, Salv., figured; ROTHSCHILD, Nov. Zool. iv, pl. i, fig. 3.

Family PTEROPTOCHIDÆ.

- Hylaetes megapodius*, egg; SCLATER, Bull. Ornith. Club, vii, p. xxiii.

IV. REPTILIA AND BATRACHIA.

BY

G. A. BOULENGER, F.R.S.

CONTENTS.

	Page		Page
I. TITLES	2	Reptilia (<i>continued</i>).	
II. FAUNÆ		Glauconiidæ	22
Europe	13	Boidæ	22
Asia	13	Ilysiidæ	22
Africa	14	Colubridæ	22
America	14	Aglypha	22
Papua and Australia	15	Opisthoglypha	24
Fossil faunæ	15	Proteroglypha	24
III. REFERENCES ARRANGED		Amblycephalidæ	25
SYSTEMATICALLY		Viperidæ	25
Reptilia and Batrachia	15	Ornithosauria	25
Reptilia	16	Dinosauria	25
Squamata	16	Emydosauria	26
Lacertilia	16	Chelonia	26
Geckonidæ	17	Ichthyosauria	27
Eublepharidæ	17	Plesiosauria	27
Pygopodidæ	18	Placodontia	27
Agamidæ	18	Thecodontia	27
Iguanidæ	18	Rhynchocephalia	27
Anguidæ, Annielli-		Anomodontia	28
dæ	19	Batrachia	28
Helodermatidæ	19	Ecaudata	29
Varanidæ, Xantu-		Phaneroglossa	29
siidæ	19	Ranidæ	29
Teiidæ	19	Engystomatidæ	30
Amphisbænidæ	20	Cystignathidæ	31
Lacertidæ	20	Bufonidæ	31
Scincidæ	20	Hylidæ	31
Rhiptoglossa	21	Aglossa	32
Pythonomorpha	21	Caudata	32
Ophidia	21	Apoda	33
Typhlopidae	22	Stegocephala	33

I. TITLES.*

- ALCOCK, A. & FINN, F. An Account of the Reptilia collected by Dr F. P. Maynard, Captain A. H. McMahon, and the Members of the Afghan-Baluch Boundary Commission of 1896. *J. Asiat. Soc. Beng.* lxx, ii, pp. 550-566, pls. xi-xv.
- ALDINIO, P. Sul *Tomistoma (Gavialosuchus) lyceensis* del Calcare miocenico di Lecce. *Atti Acc. Gioen.* (4) ix, No. 15, 11 pp., 2 pls.
- ANDREWS, C. W. On the structure of the Skull of a Pliosaur. *Quart. J. Geol. Soc.* liii, pp. 177-185, pl. xii.
- . Note on a cast of the Brain-Cavity of *Iguanodon*. *Ann. Nat. Hist.* (6) xix, pp. 585-591, fig., pl. xvi.
- ANDREWS, E. A. Breeding habits of the Spotted Salamander. *Amer. Nat.* xxxi, pp. 635-637.
- ATKINSON, C. The inhabitants of Turkey Lake. *Batrachia*. *P. Indiana Ac.* 1895, pp. 258-261 [1896].
- BAKER, F. C. & WOODRUFF, F. M. Note on *Natrix grahamii*, B. & G. *Science* (2) v, p. 447.
- BANGS, O. An important addition to the fauna of Massachusetts. *P. Boston Soc.* xxvii, 1896, pp. 159-161.
- BARBOZA DU BOCAGE, J. V. Mammiferos, Reptis e Batrachios d'Africa de que existen exemplares typicos no Museu de Lisboa. *J. Sci. Lisb.* (2) iv, pp. 187-206.
- . Mammiferos, Aves e Reptis da Hanha, no sertão de Benguella. (Segunda Lista.) *T. c.* pp. 207-211.
- BATAILLON, E. Nouvelles recherches sur les mécanismes de l'évolution.— Les premiers stades du développement chez les Poissons et les Amphibiens. *Arch. Zool. exp.* (3) v, pp. 281-317, pls. xiii & xiv.
- BATEMAN, G. C. The Vivarium, being a practical guide to the construction, arrangement and management of Vivaria, containing full information as to the Reptiles suitable as pets. London, 1897, 8vo, 424 pp. figg.
- BAUER, F. Ichthyosaurier des oberen weissen Jura. *Paläontogr.* xlv, pp. 283-328, pls. xxv-xxvii.
- BAUR, G. Remarks on the question of intercalation of Vertebræ. *Zool. Bull.* i, pp. 41-55.
- . *Pareiasauria* Seeley (*Cotylosauria* Cope) from the Triassic of Germany. *Science* (2) v, pp. 720-722.
- . Amphibia or Batrachia. *Op. cit.* vi, pp. 170-174, 372 & 373.
- BAUR, G. & CASE, E. C. On the Morphology of the Skull of the Pelycosauria and the origin of the Mammals. *Anat. Anz.* xiii, pp. 109-120, figg.
- BEASLEY, H. C. Observations regarding a footprint from the Keuper Sandstone at Storeton; with a note on the probable structure of the foot by Prof. H. G. Seeley. *P. Liverp. biol. Soc.* xi, pp. 179-181, pl. vii.

* An asterisk prefixed to a quotation indicates that the Recorder has not seen the Journal or Work referred to.

- BEDRIAGA, J. v. Die Lurchfauna Europa's. II. Urodela. Schwanzlurche. Fortsetzung. Bull. Soc. Moscou, 1896 (1897), pp. 363-476, 575-760.—[The whole work published separately, Moscow, 1897, 8vo, 435 pp.]
- BERG, J. Zur Kenntniss der Stummelschwanzechse (*Trachysaurus rugosus*). Zool. Gart. xxxviii, pp. 277-279.
- BERTELLI, D. Pieghe dei Reni primitivi nei Rettili. Contributo allo Sviluppo del Diaframma. Atti Soc. Toscana, Mem. xv, pp. 120-138, pl. ii.
- BETHENCOURT FERREIRA, J. Reptis da India no Museu de Lisboa. J. Sci. Lisb. (2) iv, pp. 212-234.
- . Sobre a peçonha das Serpentes e seus antidotos. *T. c.* pp. 235-248.
- . Sobre um *Hemidactylus* novo di ilha de Anno Bom. *T. c.* pp. 249-251.
- BIGOT, A. Notes sur les Reptiles Jurassiques de Normandie. 2^e Article. Bull. Soc. Normand. (4) x, pp. 123-147.
- BISOGLI, C. Persistenza di una nuova glandula nel genere *Vipera*. Anat. Anz. xiii, pp. 490-494, figg.
- . Sur la correspondance anatomique du groupe glandulaire sous-lingual avec les plaques jugulaires dans les Serpents non vénéimeux. *T. c.* pp. 495-498, figg.
- BOCOURT, F. Mission scientifique au Mexique et dans l'Amérique Centrale. 3. Études sur les Reptiles et les Batraciens. Livr. xv. Paris, 1897, 4to, pp. 829-860, pls. lxiii-lxviii.
- BÖTTGER, O. *Rhacophorus rizali*, ein neuer Baumfrosch von Mindanao, nebst Fundortnotizen von den Philippiner überhaupt. Abh. Mus. Dresden, vii, No. 1, 3 pp.
- . Neue Reptilien und Batrachier von den Philippinen. Zool. Anz. xx, pp. 161-166.
- BORGERT, H. Ueber eine zweiköpfige Kreuzotter. Verh. Ver. Hamb. (3) iv, pp. 50-57, figg.
- BORGGREVE, B. Die Wirbelthiere des Regierungsbezirks Wiesbaden. Jahrb. Nass. Ver. I, pp. 145-178.
- BÖSE, —. *Tropidonotus* in Meerwasser. Zool. Anz. xx, p. 255.
- BOULENGER, G. A. The Tailless Batrachians of Europe. Part I. London, Ray Society, 1897, 8vo, iii, 210 pp. 77 figg. 10 pls.
- . On the Lizards of the genus *Eremias*, Section *Boulengeria*. P. Z. S. 1896, pp. 920-930, figg.
- . A catalogue of the Reptiles and Batrachians of Celebes, with special reference to the Collections made by Drs P. & F. Sarasin in 1893-1896. P. Z. S. 1897, pp. 193-237, pls. vii-xvi.
- . A revision of the Lizards of the genus *Sceloporus*. *T. c.* pp. 474-522, figg. pl. xxxiii.
- . A list of the Reptiles and Batrachians collected in Northern Nyasaland by Mr Alex. Whyte, F.Z.S., and presented to the British Museum by Sir Harry H. Johnston, K.C.B.; with descriptions of new species. *T. c.* pp. 800-803, pl. xlvi.
- . A list of the Reptiles and Batrachians of Somaliland and Gallaland. Ann. Mus. Genova (2) xvii, pp. 275-280.

- [BOULENGER, G. A.] A new Krait from Sind (*Bungarus sindanus*). J. Bombay Soc. xi, pp. 73 & 74, pl. —.
- . Descriptions of new Lizards and Frogs from Mount Victoria, Owen Stanley Range, New Guinea, collected by Mr A. S. Anthony. Ann. Nat. Hist. (6) xix, pp. 6-13, pls. i & ii.
- . Descriptions of new Malay Frogs. *T. c.* pp. 106-108.
- . Description of a new Snake from Sierra Leone. *T. c.* p. 154.
- . A List of Reptiles and Batrachians from the Congo Free State, with Descriptions of two new Snakes. *T. c.* pp. 276-281, figg.
- . Description of a new Snake from Usambara, German East Africa. *T. c.* p. 281.
- . Description of a new Lizard from Obok. *T. c.* pp. 467 & 468.
- . Description of a new genus and species of Tortoises from Borneo. *T. c.* pp. 468 & 469.
- . A list of the Reptiles and Batrachians collected by Mr Alfred Everett in Lombok, Flores, Sumba, and Savu, with Descriptions of new Species. *T. c.* pp. 503-509.
- . On the Reptiles of Rotuma Island, Polynesia. *Op. cit.* xx, pp. 306 & 307.
- . On some little-known Snakes from Natal. *T. c.* pp. 374-376.
- . Description of a new Snake from the Andes of Colombia. *T. c.* p. 523.
- BRAUER, A. Beiträge zur Kenntniss der Entwicklungsgeschichte und der Anatomie der Gymnophionen. Zool. Jahrb. Anat. x, pp. 389-472, figg. pls. xxxiv-xxxvii.
- BROOM, R. On the occurrence of an apparently distinct Prevomer in *Gomphognathus*. J. Anat. Physiol. norm. path. (2) xi, pp. 277-279.
- BRUNER, H. L. New nasal muscles in the Reptilia. Anat. Anz. xiii, pp. 217 & 218.
- BUCK, E. Einiges über meine griechische Landschildkröte (*Testudo graeca*). Zool. Gart. xxxviii, pp. 293 & 294.
- BUGNION, E. Recherches sur le développement de l'épiphyse et de l'organe pariétal chez les Reptiles (*Iguana, Lacerta, Coluber*). Arch. Sci. Nat. (4) iv, pp. 489 & 490.
- BUMPUS, H. C. A contribution to the study of variation (Skeletal variations of *Necturus maculatus*, Raf.). J. Morphol. xii, pp. 455-484, pls. A-C.
- CALDERON, S. Una huella de "Cheirotherium" de Moline de Aragón. Act. Soc. Espan. 1897, pp. 27-29.
- CAPELLINI, G. A proposito del *Tomistoma lyceensis*. Riv. ital. Pal. iii, pp. 18-20.
- CARDEW, A. G. A rough key to the identification of Indian Ophidia. J. Bombay Soc. x, pp. 585-596.
- CASE, E. C. On the osteology and relationships of *Protostega*. J. Morphol. xiv, pp. 21-56, figg. pls. iv-vi.
- . On the foramina perforating the cranial region of a Permian Reptile and on a cast of its Brain cavity. Amer. J. Sci. (4) iii, pp. 321-326, figg.

- CHIARUGI, G. & LIVINI, F. Della influenza della luce sullo sviluppo delle uova degli Anfibi. Nota preliminare. *Monit. Zool. Ital.* viii, pp. 90-96, 101-110.
- CLARKE, W. G. A list of the Vertebrate animals found in the neighbourhood of Thetford. *Tr. Norfolk Soc.* vi, pp. 300-327.
- COPE, E. D. Second contribution to the history of the Cotylosauria. *P. Amer. Phil. Soc.* xxxv, pp. 122-139, 4 pls.
- . Sixth contribution to the knowledge of the Marine fauna of North America. *T. c.* pp. 139-146.
- . On new Paleozoic Vertebrata from Illinois, Ohio and Pennsylvania. *P. Amer. Phil. Soc.* xxxvi, pp. 71-90, pls. i-iii.
- CUNNINGHAM, J. T. Recapitulation. *Sci. Progress* (2) i, pp. 483-510.
- DAUEN, J. Ueber eine rudimentäre Drüse beim weiblichen *Triton*. *Morphol. Arbeit.* vii, pp. 366-392, figg.
- DELEZENNE, C. Sur la coagulation du sang chez les Reptiles. *CR. Soc. Biol.* (10) iv, pp. 462 & 463.
- . Sur la coagulation du sang chez les Batraciens et les Poissons. *T. c.* pp. 489 & 490.
- DERVIEUX, L. Due casi di anoftalmia unilaterale nella *Rana esculenta*. *Boll. Mus. Torino*, xii, No. 295, 5 pp.
- DUGÈS, A. Description d'un Ophidien nouveau du Mexique (*Oreophis boulengeri*, g. et sp. nn.). *P. Z. S.* 1897, pp. 284 & 285, fig.
- . Contribución a la anatomia de la *Hatteria*. *Mem. Soc. Ant. Alzate*, x, pp. 393-396, pl. xxiv.
- . Calamarideos del grupo de *Conopsis* de Mexico. *Op. cit.* xi, pp. 409-413, pl. v.
- . *Enyaliosaurus quinquecarinatus*. *Naturaleza* (2) ii, pp. 523 & 524, pl. xxxiv.
- . Sur l'*Heloderma horridum*, Wieg. *Act. Soc. Chili*, vii, pp. 113-117.
- DUPONT, É. Musée royal d'histoire naturelle de Belgique. Guide dans les collections. Bernissart et les Iguanodons. Brussels: 1897, 8vo, 55 pp. figg.
- DÜRIGEN, B. Deutschlands Amphibien und Reptilien. Schluss. Magdeburg: 1897, 8vo (pp. 369-576, pl. xi, and Introduction).
- EBNER, V. v. Ueber die Wirbel der Knochenfische und die Chorda dorsalis der Fische und Amphibien. *SB. Ak. Wien*, cv, iii, 1896, pp. 123-161, fig. 4 pls.
- EIGENMANN, C. H. The inhabitants of Turkey Lake. Testudinata. *P. Indiana Ac.* 1895, pp. 262-264 (1896).
- ETHERIDGE, R., JUN. An Australian Sauropterygian (*Cimoliosaurus*) converted into precious opal. *Rec. Austral. Mus.* iii, pp. 19-29, pls. v-vii.
- FEA, L. Viaggio in Birmania e regioni vicine. LXXVI. Riassunto generale dei risultati zoologici. *Ann. Mus. Genova* (2) xvii, pp. 385-661, figg.
- *FICALBI, E. Ricerche sulla struttura minuta della pelle degli Anfibi. Pelle degli anura della famiglia delle *Hylidæ*. *Atti Acc. Pelorit. Messina*, xi, 4 pls. [Summary, *Mon. Zool. Ital.* viii, p. 13.]
- FLEMMING, W. Ueber den Einfluss des Lichts auf die Pigmentirung der Salamanderlarve. *Arch. Mikr. Anat.* xlvi, pp. 369-374.

- [FLEMMING, W.] Weitere Bemerkungen über den Einfluss von Licht und Temperatur auf die Färbung der Salamanderlarve. *T. c.* pp. 690-692.
- FLORENTIN, R. Rôles de l'enveloppe muqueuse des œufs de Grenouille. *Bull. Sci. France Belgique*, xxx, pp. 140-143.
- FLOWER, S. S. Notes on a collection of Reptiles and Batrachians made in the Malay Peninsula in 1895-96; with a list of the species recorded from that region. *P. Z. S.* 1896, pp. 856-914, pls. xlv-xlvi.
- FRAAS, E. Die Schwäbischen Trias-Saurier nach dem Material der k. Naturalien-Sammlung in Stuttgart zusammengestellt. Stuttgart: 1896, 4to, 18 pp. figg. 6 pls.
- FRANKL, O. Die Ausführwege der Harnsamenniere des Frosches. *Zeitschr. wiss. Zool.* lxiii, pp. 23-38, pl. ii.
- FREDERICI, N. Sull' apparecchio genito-urinario del *Gongylus ocellatus*, Forsk. *Boll. Soc. Napoli*, x, pp. 179-192, pl. v.
- GADÉAU DE KERVILLE, H. Faune de la Normandie. Fascicule iv. Reptiles, Batraciens et Poissons. *Bull. Soc. Rouen*, 1896, pp. 147-676. Also separately: Paris, 1897, 8vo, 532 pp., 4 pls.
- GADOW, H. Remarks on the supposed relationship of Birds and Dinosaurs. *P. Cambridge Soc.* ix, pp. 204-208.
- GAGE, SUSANNA P. The brain of the embryo soft-shelled Turtle. *Tr. Amer. Micr. Soc.* xviii, pp. 282-286.
- GEMMILL, J. F. Ueber die Entstehung des Müller'schen Ganges bei Amphibien. *Arch. Anat.* 1897, pp. 191-200, pls. vii & viii.
- GIANNELLI, L. & GIACOMINI, E. Ricerche istologiche sul tubo digerente dei Rettili. Esofago, stomaco, intestino medio e terminale, fegato, pancreas. *Pr.-verb. Acc. Fisiocr.* Siena, ccv, pp. 43-49, 75-84, 105-113, and *Monit. Zool. Ital.* viii, pp. 14-16.
- GIDON, F. Venins multiples et toxicité humorale chez les Batraciens indigènes. Thèse. Paris: 1897, 8vo, 74 pp.
- GILL, T. Amphibia or Batrachia. *Science* (2) vi, pp. 446 & 447.
- GLANGEAUD, P. Les Pareiasauriens. *Rev. Sci.* (4) vii, pp. 203-208, figg.
- GOELDI, E. A. Die Eier von 13 brasilianischen Reptilien, nebst Bemerkungen über Lebens- und Fortpflanzungsweise letzterer. *Zool. Jahrb. Syst.* x, pp. 640-676, fig. pls. xxvi & xxvii.
- GÖPPERT, E. Bemerkungen zur Auffassung der Morphologie der Rippen in Rabl's "Theorie des Mesoderms." *Morphol. Jahrb.* xxv, pp. 244-249.
- GREEN, ISABELLA M. The peritoneal epithelium of some Ithaca Amphibia. *Tr. Amer. Micr. Soc.* xviii, pp. 76-106, 5 pls.
- GÜNTHER, A. Descriptions of new species of Lizards and a Tree-Frog from N. E. Queensland. *Nov. Zool.* iv, pp. 403-406, pls. xi & xii.
- . Description of a new species of *Delma* from Western Australia. *Ann. Nat. Hist.* (6) xix, pp. 170-172, fig.
- . Note on some Reptiles and a Frog from Argentina. *Op. cit.* xx, pp. 365 & 366.
- HARMER, S. F. On the casts of *Iguanodon bernissartensis* Boulenger, recently presented to the Museum of Zoology by H. M. the King of the Belgians. *P. Cambridge Soc.* ix, pp. 202 & 203.
- HAY, O. P. Amphibia v. Batrachia. *Science* (2) vi, pp. 773 & 774.

- HERLITZKA, A. Sur le développement d'embryons complets provenant de blastomères isolés d'œufs de Triton (*Molge cristata*). Arch. ital. Biol. xxvii, pp. 33-35.
- HERTWIG, O. Ueber einige am befruchteten Froschei durch Centrifugalkraft hervorgerufene Mechanomorphosen. Mt. Ak. Berlin, 1897, pp. 11-15, fig.
- HEWLETT, R. T. The venoms of the Toad and Salamander. Sci. Progress (2) i, pp. 397-405.
- HOLM, J. F. Some notes on the histology of the poison glands of *Heloderma suspectum*. Anat. Anz. xiii, pp. 80-85, figg.
- HORNUNG, V. Weitere Beiträge zur Kenntniss des Lebens der Blindschleiche (*Anguis fragilis*) in der Gefangenschaft. Zool. Garten, xxxviii, pp. 306-312, fig.
- IKEDA, S. Notes on the breeding habit and development of *Rhacophorus schlegelii*, Günther. Annot. Zool. Japon. i, pp. 113-122, figg.
- JAQUET, M. Amputation accidentelle d'une région du corps de la tortue grecque. Bull. Soc. Bucarest, vi, pp. 364-368, figg.
- JOHNSTON, H. H. British Central Africa. An attempt to give some account of a portion of the territories under British influence North of the Zambezi. London: 1897, 8vo, 544 pp. figg.
- KANE, W. F. DE V. Is the Frog a native of Ireland? Irish Natural. vi, pp. 27 & 28.
- KOSLOWSKY, J. Sobre algunos Reptiles de Patagonia y otras regiones Argentinas. Rev. Mus. La Plata, vii, pp. 447-457.
- KATHARINER, L. Ueber Bildung und Ersatz der Giftzähne bei Giftschlangen. Zool. Jahrb. Anat. x, pp. 55-92, figg. pls. vi-viii.
- KIMAKOWICZ, M. v. *Pelias berus*, Linn. und var. *prester*, Linn. Verh. Siebenb. Ver. xlvi, pp. 102 & 103.
- KLAATSCH, H. Ueber die Chorda und die Chordascheiden der Amphibien. Verh. Anat. Ges. xi, pp. 82-90.
- KNOLL, P. Ueber die Blutkörperchen bei wechselwarmen Wirbelthieren. SB. Ak. Wien, cv, iii, 1896, pp. 35-66, figg. 3 pls.
- KOPSCH, F. Ueber eine Doppel-Gastrula bei *Lacerta agilis*. Mt. Ak. Berlin, 1897, pp. 423-427, fig.
- *LAZZARINI, A. Anfibi e Rettili del Friuli e cenni su di essi, di interesse locale. Udine: 1897, 8vo, 47 pp.
- *LEGGE, F. Sulla morfologia della mandibula e sui denti del *Gongylus ocellatus*. Cagliari: 1896, 8vo, 22 pp. fig.
- LEONARDI, C. Rettili ed Anfibi del territorio di Girgenti. Riv. ital. Sci. nat. xvii, pp. 78-80.
- LETACQ, A. L. La Couleuvre d'Esculape et ses stations dans le Département de l'Orne. Bull. Soc. Rouen, xxxii, pp. 132 & 133.
- LIDTH DE JEUDE, T. W. VAN. Reptiles and Batrachians from New Guinea. Notes Leyden Mus. xviii, pp. 249-257, pl. vi.
- LOYEZ, MARIE. Sur un Têtard de *Rana temporaria* bicéphale. Bull. Soc. zool. France, xxii, pp. 146-148, figg.
- LUCAS, A. H. S. On some facts in the Geographical Distribution of Land and Fresh-water Vertebrates in Victoria. P. Soc. Victoria (2) ix, pp. 34-53.

- [LUCAS, A. H. S.] & FROST, C. Description of two new species of Lizards from Central Australia. *T. c.* pp. 54-56.
- & —. The Lizards (*Lacertilia*) indigenous to New Zealand. *Tr. N. Zealand Inst.* xxix, pp. 264-280.
- MAGGI, L. Le ossa bregmatiche nei fossili. *Rend. Ist. Lombardo*, (2) xxx, pp. 230-252, pl.—French translation. *Arch. ital. Biol.* xxvii, pp. 362-375, pl. —.
- MANCA, G. Le cours de l' inanition absolue chez les Lézards. *Arch. Ital. Biol.* xxvii, pp. 83-96.
- . Le cours de jeûne absolu chez les Tortues. *T. c.* pp. 94-102.
- MARSH, O. C. Recent observations on European Dinosaurs. *Amer. J. Sci.* (4) iv, pp. 413-416.
- MEEK, S. E. List of Fishes and Reptiles obtained by Field Columbian Museum East African Expedition to Somaliland in 1896. *Publ. Field Mus. Zool.* i, pp. 165-183, figg.
- MÉHELY, L. v. Lurche und Kriechthiere (*Amphibia et Reptilia*). *Result. Wiss. Erforsch. Balatonsees*, ii, Fauna, No. 13, pp. 235-238.
- . Zur Herpetologie von Ceylon. *Termes. Fuzetek*, xx, pp. 55-70.
- . Further contributions to the Herpetology of New Guinea. *Termes. Fuzetek*, xx, pp. 398-419, pl. x.
- . Einiges über die Kreuzotter. *Zool. Anz.* xx, pp. 434-438.
- MEVES, F. Ueber die Entwicklung der männlichen Geschlechtsdrüsen von *Salamandra maculosa*. *Arch. mikr. Anat.* xlvi, pp. 1-83, pls. i-v.
- MEYRICK, E. List of Vertebrate animals (except Birds) of the Marlborough district. *Rep. Marlbor. Soc.* xlv, pp. 38-42.
- MICHAELIS, L. Die Befruchtung des Tritoneies. *Arch. mikr. Anat.* xlvi, pp. 523-544, figg.
- MILANI, A. Beiträge zur Kenntniss der Reptilienlungen. II. Theil. *Zool. Jahrb. Anat.* x, pp. 93-156, figg. pls. ix-xii.
- MITSUKURI, K. On the fate of the blastopore, the relations of the primitive streak, and the formation of the posterior end of the embryo in Chelonia, together with remarks on the nature of Meroblastic ova in Vertebrates. *J. Coll. Sci. Japan*, x, 1896, pp. 1-118, pls. i-xi.
- MOCQUARD, F. Note préliminaire sur une collection de Reptiles recueillie par M. Hang à Lambaréné. *Bull. Mus. Paris*, 1897, pp. 54 & 55.
- . Notes herpétologiques. *T. c.* pp. 211-217.
- . Sur une collection de Reptiles recueillie par M. Hang, à Lambaréné. *Bull. Soc. Philom.* (8) ix, pp. 5-20.
- MONTI, R. Contribuzione alla conoscenza dei plessi nervosi nel tubo digerente di alcuni Sauri. *Boll. scient.* xix, pp. 99-106, pl. —.
- MORGAN, T. H. The development of the Frog's Egg. An introduction to experimental embryology. London: 1897, 8vo, x & 192 pp.
- MURRAY, J. A. The vertebral column of certain primitive Urodela: *Spelerpes*, *Plethodon*, *Desmognathus*. *Anat. Anz.* xiii, pp. 661-664, figg.
- NIKOLSKY, A. M. *Stellio bochariensis*, n. sp. *Annuaire Mus. St. Petersb.* 1897, pp. 159-161.

- [NIKOLSKY, A. M.] Les Reptiles, Amphibiens et Poissons recueillis par Mr N. Zaroudny dans la Perse orientale. [Russian text.] *T. c.* pp. 306-348, pls. xvii-xix.
- NUSSBAUM, M. Zur Mechanik der Eiablage bei *Rana fusca*. II. Mittheilung. *Arch. mikr. Anat.* xlviii, pp. 545-550, pl. xxiii.
- . Der Geschlechtstheil der Froschniere. *Zool. Anz.* xx, pp. 425-427.
- OLIVIER, E. Les animaux vertébrés de l'Allier. Reptiles, Batraciens. *Rev. Sci. Bourbonnais*, x, pp. 113-123, 141-151.
- OSBORN, H. F. The origin of the teeth of the Mammalia. *Science* (2) v, pp. 576 & 577.
- PERACCA, M. G. Intorno ad alcuni Ofidii raccolti a Maldi (Eritrea) del Capitano A. Gasca. *Boll. Mus. Torino*, xii, No. 273, 3 pp. fig.
- . Viaggio del Dott. Alfredo Borelli nel Chaco boliviano e nella Repubblica Argentina. *Rettili ed Anfibi. T. c.* No. 274, 19 pp.
- . Sopra un nuovo genere di Colubride opistoglifo della Repubblica Argentina. *T. c.* No. 278, 2 pp.
- . Intorno ad una piccola raccolta di Rettili di Cononacco (Perù orientale). *T. c.* No. 284, 7 pp. fig.
- . Sulla presenza della *Rana græca*, Blgr. in Italia. *T. c.* No. 286, 6 pp.
- . Intorno ad una nuova specie di Ofidio di S. Paulo (Brasile) riferibile al gen. *Uromacer*, D. & B. *T. c.* No. 282, 2 pp. fig.
- . Intorno ad un nuovo genere di Iguanide del Brasile. *T. c.* No. 299, 3 pp. pl. —.
- . Viaggio del Dr Enrico Festa nell' Ecuador e regioni vicine. *Rettili. T. c.* No. 300, 20 pp. figg.
- . Sulla presenza dell' *Agama phillipsii*, Blgr. nella Colonia Eritrea. *T. c.* No. 304, 2 pp.
- PERRIN, A. Recherches relatives à l'homologie des os de l'épaule chez les Batraciens et les Sauriens. *C.R. Ac. Sci.* cxxv, pp. 46-48.
- . Constitution du carpe des Anoures. Réponse au Dr C. Emery, de Bologne. *Bull. Sci. France Belgique*, xxx, pp. 101-104.
- PHISALIX, C. Action physiologique du venin de Salamandre du Japon (*Sieboldia maxima*). Atténuation par la chaleur et vaccination de la Grenouille contre ce venin. *C.R. Ac. Sci.* cxxv, pp. 121-123, and *Bull. Mus. Paris*, 1897, pp. 242-244.
- PLATE, L. Ueber den Darmkanal und die Kloake einer weiblichen *Chelone mydas*, L. *SB. Ges. naturf. Berl.* 1897, pp. 85-89.
- PLATT, JULIA B. The development of the cartilaginous Skull and of the branchial and hypoglossal musculature in *Necturus*. *Morphol. Jahrb.* xxv, pp. 377-464, pls. xvi-xviii.
- POLI, C. Zur Entwicklung der Gehörblase bei den Wirbelthieren. *Arch. mikr. Anat.* xlviii, pp. 644-686, pls. xxxii & xxxiii.
- QUELCH, J. J. The Boa-Constrictors. *Timehri* (2) xi, pp. 294-313.
- REDDICK, G. Snakes of Turkey Lake. *P. Indiana Ac.* 1895, pp. 261 & 262 [1896].
- REYNOLDS, S. H. The Vertebrate Skeleton. Cambridge: 1897, 8vo, 559 pp. figg.

- RIDEWOOD, W. G. On the structure and development of the hyobranchial skeleton and larynx in *Xenopus* and *Pipa*; with remarks on the affinities of the Aglossa. *J. Linn. Soc.* xxvi, pp. 53-128, pls. viii-xi.
- . On the structure and development of the hyobranchial skeleton of the Parsley-Frog (*Pelodytes punctatus*). *P. Z. S.* 1897, pp. 577-595, pl. xxxv.
- . On the development of the Vertebral Column in *Pipa* and *Xenopus*. *Anat. Anz.* xiii, pp. 359-376, figg.
- . On the restoration of some extinct Reptiles. *Nat. Sci.* xi, pp. 190-196, figg.
- RITTER, W. E. *Diemyctilus torosus*, Esch. The life-history and habits of the Pacific Coast Newt. *P. Calif. Ac.* (3) i, *Zool.* pp. 73-113, pl. iii.
- ROLLINAT, R. Observations sur quelques Reptiles du Département de l'Indre. Mœurs et reproduction de l'Orvet fragile. *Mem. Soc. zool. France*, x, pp. 88-99.
- . Observations sur quelques Reptiles du Département de l'Indre. Mœurs et reproduction du Léopard des Murailles. *Bull. Soc. Acclim.* xlv, pp. 281-303.
- ROSSI, U. Sulla formazione e sul destino del blastoporo negli Anfibi Urodeli. *1a nota preliminare.* La doccia dorsale e la sutura dorsale nella gastrula di *Salamandrina perspicillata*, Sav. *Arch. Entwicklmech.* pp. 587-590, v.
- . Contributo allo studio della oolisi negli Anfibi urodeli. *Parte 1a.* *T. c.* pp. 595-614, figg. pl. ix.
- ROTHSCHILD, W. Further notes on gigantic Land Tortoises. *Nov. Zool.* iv, pp. 407 & 408, pl. xiii.
- ROUX, W. Bemerkungen zu O. Schultze's neuen Rotationsversuchen an Froscheiern. *Arch. Entwicklmech.* v, pp. 387 & 388.
- RUGE, G. Ueber das peripherische Gebiet des Nervus fascialis bei Wirbelthieren. *Gegenbaur Festschrift*, iii, pp. 193-348, figg.
- SACERDOTTI, C. Ueber die Regeneration des Schleimepithels des Magendarmkanales bei den Amphibien. *Arch. mikr. Anat.* xlviii, pp. 359-369, pl. xv.
- SAVILLE-KENT, W. *The Naturalist in Australia.* London: 1897, 4to, 302 pp. figg. 50 pls.
- . Bipedal locomotion among existing Reptiles. *Nature*, lvi, p. 271.
- SCHWALBE, G. Zur Biologie und Entwicklungsgeschichte von *Salamandra atra* und *maculosa*. *Zeitschr. Biol.* (2) xvi, pp. 340-396, figg.
- SCHARFF, R. Is the Frog a native of Ireland? *Irish Natural.* vi, p. 58.
- SCHÉPILOFF, CATHERINE. Recherches sur les nerfs de la VIII^e paire cranienne et sur les fonctions du cerveau et de la moelle chez les Grenouilles, avec un aperçu comparatif des fonctions du système nerveux central dans la classe des Batraciens. *Mem. Soc. Geneve*, xxxii, No. 6, 115 pp. figg. pl. —.
- SCHNEE, —. Vorläufige Mitteilung über die Höhlen von *Testudo polyphemus*, Daud. *Zool. Garten*, xxxviii, pp. 275 & 276.
- SEELEY, H. G. On the Skull of the South African fossil Reptile *Diademodon*. *Rep. Brit. Ass.* 1896, p. 805.
- SELOUS, P. Notes et observations sur les mœurs du Massasauga ou 'Ground Rattlesnake' (*Sistrurus catenatus*) en captivité. *Bull. Soc. zool. France*, xxii, pp. 157-161.

- [SELOUS, P.] Nouvelles observations sur les mœurs des Serpents à sonnette. *T. c.* p. 187.
- SIEBENROCK, F. Das Kopfskelet der Schildkröten. SB. Ak. Wien, cvi, i, pp. 245-328, 6 pls. Abstract, Anz. Ak. Wien, 1897, pp. 167-173.
- SJÖSTEDT, Y. Reptilien aus Kamerun, West-Afrika. Bih. Svenska Ak. Handl. xxxiii, Pt. iv, no. 2, 36 pp. 3 pls.
- . Zwei neue Eidechsen aus West-Africa. Zool. Anz. xx, p. 56.
- STEAD, D. G. The Australian 'Rock-Lizard.' Zoologist (4) i, pp. 233 & 234.
- STUDNICKA, F. K. Untersuchungen über den Bau der Sehnerven der Wirbeltiere. Jena. Zeitschr. xxxi, pp. 1-25, pls. i & ii.
- SUTHERLAND, A. The temperatures of Reptiles, Monotremes and Marsupials. P. Soc. Victoria (2) ix, pp. 57-67, pl. vi.
- SWEET, GEORGINA. On the variations in the spinal nerves of *Hyla aurea*. P. Soc. Victoria (2) ix, pp. 264-296, figg. 12 tables.
- TELLYESNICZKY, K. Ueber den Bau des Eidechsenhodens. Math. naturw. Ber. Ungarn, xiii, pp. 303-342, figg.
- THÉVENIN, A. Mosasauriens de la Craie grise de Vaux Éclusier près Péronne (Somme). Bull. Soc. geol. France (3), xxiv, pp. 900-914, figg. pls. xxix & xxx.
- THILENIUS, G. Der Farbenwechsel von *Varanus griseus*, *Uromastix acanthinurus* und *Agama inermis*. Morphol. Arbeit. vii, pp. 515-545, pls. xvii & xviii.
- . Herpetologische Notizen aus Süd-Tunis. Zool. Jahrb. Syst. x, pp. 219-237, pl. xvi.
- TORNIER, G. Zur Faunistik Deutsch-Ost-Afrikas. 3. Reptilien und Amphibien. Arch. Naturg. lxiii, pp. 63-66.
- . Ueber experimentell erzeugte dreischwänzige Eidechsen und Doppelgliedmassen von Molchen. Zool. Anz. xx, pp. 356-361, figg.
- . Ueber Operationsmethoden, welche sicher Hyperdactylie erzeugen, mit Bemerkungen über Hyperdactylie und Hyperpedie. *T. c.* pp. 362-365, figg.
- . Schwanzregeneration und Doppelschwänze bei Eidechsen. SB. Ges. naturf. Berl. 1897, pp. 59-64.
- VAILLANT, L. Muséum d'histoire naturelle. Guide à la Ménagerie des Reptiles. Paris, 1897, 8vo, 161 pp. figg.
- VAN DENBURGH, J. The Reptiles of the Pacific Coast and Great Basin. Pap. Calif. Ac. v, 236 pp. figg.
- VAN GEHUCHTEN, A. Le ganglion basal, la commissure post-habémelaire, le faisceau longitudinal postérieur et les cellules médullaires dorsal du névraxe de la Salamandre. Verh. Anat. Ges. xi, pp. 119-123.
- VIEIRA, L. Catalogo dos Reptis e Amphibios do continente de Portugal. (Continuado). Ann. Sci. Nat. Porto, iv, pp. 1-7.
- WAITE, E. R. Notes on Australian Typhlopidae. Tr. R. Soc. S. Austral. xxi, pp. 25-27, pl. iii.
- . The Mammals, Reptiles, and Fishes of Funafuti. Mem. Austral. Mus. iii, pp. 165-201.
- WERNER, F. Die Reptilien und Amphibien Oesterreich-Ungarns und der Occupationsländer. Vienna, 1897, 8vo, 162 pp. 3 pls.

- [WERNER, F.] Die Reptilien und Batrachier der Sammlung Plate. Zool. Jahrb. Supplem. iv, pp. 244-278, pls. xiii & xiv.
- . Ueber einige neue oder seltene Reptilien und Frösche der zoologischen Sammlung des Staates in München. SB. Ak. München, 1897, pp. 203-220.
- . Ueber Reptilien und Batrachier aus Togoland, Kamerun und Tunis. Verh. Ges. Wien, xlvii, pp. 395-408, pl. ii.
- . Die Larve von *Bufo andersonii*, Blgr. und Bemerkungen über einige Cystignathiden-Larven. Zool. Anz. xx, pp. 25-27, fig.
- . *Rana graeca* in Bosnien. *T. c.* pp. 66-69.
- . Ueber einige noch unbeschriebene Reptilien und Batrachier. *T. c.* pp. 261-267, figg.
- . Allerlei aus dem Kriechtierreben im Käfig. Zool. Garten, xxxviii, pp. 86-95.
- WHITE, P. J. *Rana esculenta* in Scotland (a correction). Ann. Scott. Nat. Hist. 1897, p. 47.
- WIELAND, G. R. Variability of external sutures in the skull of *Chelone mydas*. Amer. Natural. xxxi, p. 446.
- WILDER, B. G. Amphibia or Batrachia. Science (2) vi, pp. 295 & 296.
- WILL, L. Die oberflächliche Furchung des Reptilieneies. Arch. Ver. Mecklenb. I, pp. 169-189, figg. pls. v & vi.
- WILLISTON, S. W. Restoration of *Ornithostoma (Pteranodon)*. Kansas Quart. vi, pp. 35-51, pl. ii.
- . Notice of some Vertebrate Remains from the Kansas Permian. *T. c.* pp. 53-56, figg.
- . *Brachysaurus*, a new Genus of Mosasaurs. *T. c.* pp. 95-98, fig. pl. viii.
- . On the Extremities of *Tylosaurus*. *T. c.* pp. 99-102, pls. ix-xii.
- . Restoration of Kansas Mosasaurs. *T. c.* pp. 107-110, pl. xiii.
- WILSON, C. B. Experiments on the early development of the Amphibian embryo under the influence of Ringer and salt solutions. Arch. Entwickmech. v, pp. 615-648, pls. x & xi.
- WINSLOW, G. M. The Chondrocranium in the Ichthyopsida. Bull. Essex Inst. xxviii, pp. 87-141, 4 pls.
- WOODWARD, A. S. On a new specimen of the Mesosaurian Reptile, *Stereosternum tumidum*, from San Paulo, Brazil. Geol. Mag. (2) Dec. iv, iv, pp. 145-147, pl. v.
- . On a new specimen of the Stegocephalian *Ceraterpeton galvani*, Huxley, from the Coal-measures of Castlecomer, Kilkenny, Ireland. *T. c.* pp. 293-298, pl. xii.
- ZACHARIAS, H. C. E. Die Phylogense der Kopfschilder bei den Boiden. Zool. Jahrb. Syst. x, pp. 56-90, figg. pls. vii-x.
- ZARODNY, N. Note sur les Reptiles et Amphibiens de la Perse orientale. [Russian text.] Annuaire Mus. St. Petersb. 1897, pp. 349-361.
- ZWICK, W. Beiträge zur Kenntniss des Baues und der Entwicklung der Amphibiengliedmassen, besonders von Carpus und Tarsus. Zeitschr. wiss. Zool. lxiii, pp. 62-114, pls. iv & v.

II. FAUNÆ.

EUROPE.

The first part of a monograph of the Tailless Batrachians of Europe by G. A. BOULENGER was issued by the Ray Society. It contains an Introduction and descriptions of the members of the families *Discoglossidæ* and *Pelobatidæ*. All the species are figured on coloured plates and a great number of detail-figures are given in the text. J. DE BEDRIAGA concludes his monograph of the European Tailed Batrachians. Bull. Soc. Moscou, 1896 (1897), pp. 363-476, 575-760. The whole work also published separately, Moscow: 1897, 8vo.

Great Britain. W. G. CLARKE, Tr. Norfolk Soc. vi, p. 306, gives a list of the Reptiles and Batrachians found in the neighbourhood of Thetford, Norfolk. E. MEYRICK, Rep. Marlbor. Soc. xlv, pp. 40 & 41, enumerates the Reptiles and Batrachians of the Marlborough District.

France. H. GADEAU DE KERVILLE'S "Faune de Normandie," part iv, deals with the Reptiles and Batrachians of Normandy. On the Reptiles and Batrachians of the Dep. Allier: E. OLIVIER, Rev. Sci. Bourbonnais, x, pp. 113-123, 141-151.

Germany. B. DÜRIGEN concludes his monograph of the Reptiles and Batrachians of Germany (Magdeburg: 1897, 8vo). List of the Reptiles and Batrachians of the Wiesbaden district: BORGGREVE, Jahrb. Nass. Ver. I, pp. 175 & 176.

Austria-Hungary. F. WERNER publishes a short account of the herpetological fauna, entitled: Die Reptilien und Amphibien Oesterreich-Ungarns und der Occupationsländer (Vienna: 1897, 8vo, 162 pp., 3 pls.). L. v. MÉHELY gives a list of the Reptiles and Batrachians of the district of Lake Balaton. Result. Wiss. Erforsch. Balatonsees, ii, Fauna, No. 13, pp. 235-238.

Portugal. LOPES VIEIRA concludes his catalogue of the Portuguese Batrachians in the Coimbra Museum. Ann. Sci. Nat. Porto, iv, pp. 1-7.

Italy. On the Reptiles and Batrachians of Friuli: LAZZARINI, Anf. Rett. Friuli (Udine: 1897, 8vo).

Sicily. C. LEONARDI, Riv. Ital. Sc. Nat. xvii, pp. 78-80, gives a list of the Reptiles and Batrachians of the environs of Girgenti.

ASIA.

Persia. On a collection of Reptiles and Batrachians from Eastern Persia: NIKOLSKY, Annuaire Mus. St. Petersb. 1897, pp. 306-339, pls. xvii-xix, and ZAROUDNY, *t. c.* pp. 349-361.

Baluchistan. On a collection from the Afghan-Baluch Boundary: ALCOCK & FINN, J. Asiat. Soc. Beng. lxx, ii, pp. 550-566, pls. xi-xv.

India. J. BETHENCOURT FERREIRA, Journ. Sci. Lisb. (2) iv, pp. 212-234, publishes a list of the Indian Reptiles and Batrachians preserved in the Lisbon Museum.

Ceylon. Notes on some Reptiles and Batrachians: L. v. MÉHELY, Termes. Fuzetek, xx, pp. 55-70.

Burma. L. FEA, Ann. Mus. Genova (2) xvii, pp. 445-476, figg., gives a general account of the herpetological results of his expedition to Burma.

Malay Peninsula. A list of all the species recorded, with notes: S. S. FLOWER, P. Z. S. 1896, pp. 856-914, pls. xlv-xlvi.

Malay Archipelago. List of Reptiles and Batrachians from Lombok, Flores, Sumba, and Savu: BOULENGER, Ann. Nat. Hist. (6) xix, pp. 503-509.

Philippines. List of Reptiles and Batrachians from various islands: BÖTTGER, Abh. Mus. Dresd. vii, No. 1. On new Reptiles and Batrachians: BÖTTGER, Zool. Anz. xx, pp. 161-166.

Celebes. BOULENGER, P. Z. S. 1897, pp. 193-237, pls. vii-xvi, contributes a catalogue of the Reptiles and Batrachians of Celebes, with special reference to the collections made by Drs. P. & F. Sarasin.

AFRICA.

J. V. BARBOZA DU BOCAGE publishes a list of the type specimens of African Reptiles and Batrachians preserved in the Lisbon Museum. J. Sci. Lisb. (2) iv, pp. 193-206.

Tunisia. On some Reptiles: WERNER, Verh. Ges. Wien, xlvii, pp. 405-407. On some Reptiles from S. Tunisia: THILENIUS, Zool. Jahrb. Syst. x, pp. 219-237, pl. xvi.

Somaliland and Gallaland. A list of the Reptiles and Batrachians: BOULENGER, Ann. Mus. Genova (2) xvii, pp. 275-280. On a small collection of Reptiles and Batrachians from Somaliland: S. E. MEEK, Publ. Field Mus. Zool. i, pp. 175-183, fig.

East Africa. List of the Reptiles and Batrachians on record from German East Africa: TORNIER, Arch. Naturg. lxiii, pp. 63-66.

British Central Africa. List of the Reptiles and Batrachians, compiled by H. H. JOHNSTON, Brit. C. Afr. p. 361. List of Reptiles and Batrachians collected by Mr. A. Whyte in Northern Nyassaland: BOULENGER, P. Z. S. 1897, pp. 800-803, pl. xlvi.

Congo Free State. A list of Reptiles and Batrachians by BOULENGER, Ann. Nat. Hist. (6) xix, pp. 276-281, figg.

German West Africa. On some Reptiles from Togoland and Cameroon; WERNER, Verh. Ges. Wien, xlvii, pp. 395-404. Y. SJÖSTEDT reports on a collection of Reptiles from Cameroon, and gives a list of all the species hitherto recorded from Cameroon. Bih. Svenska Ak. Handl. xxiii, Pt. iv, No. 2, 36 pp., 3 pls.

Gaboon. On a collection of Reptiles and Batrachians made at Lambarene, on the Lower Ogowe; F. MOCQUARD, Bull. Mus. Paris, 1897, pp. 54 & 55, and Bull. Soc. Philom. (8) ix, pp. 5-20.

Angola. A list of some Reptiles and Batrachians from Benguella; J. V. BARBOZA DU BOCAGE, J. Sci. Lisb. (2) iv, pp. 210 & 211.

AMERICA.

United States. Chapters 7-11 of SHUFELDT'S 'Chapters on the Natural History of the United States' (New York, 1897, 8vo.), deal with the Batrachians and Reptiles.

Indiana. Lists of the Batrachians of Turkey Lake by C. ATKINSON, P. Indiana Ac. 1895, pp. 258-261 [1896]; of the Snakes by G. REDDICK, *t. c.* pp. 261 & 262; and of the Chelonians by C. H. EIGENMANN, *t. c.* pp. 262-264.

California. On the Reptiles of the Pacific Coast and Great Basin; J. VAN DENBURGH, Pap. Calif. Ac. v, 236 pp., figg.

Mexico and Central America. The 15th Livraison of F. BOCOURT'S *Mission Scientifique au Mexique, etc.*; Reptiles, pp. 829-860, pls. lxiii-lxviii, contains the continuation of the *Colubridæ*.

Ecuador. On the Reptiles collected by Dr E. Festa; PERACCA, Boll. Mus. Torino, xii, No. 300, 20 pp., figg.

Peru. On a small collection of Reptiles from Cononacco, E. Peru; PERACCA, Boll. Mus. Torino, xii, No. 284, 7 pp., fig.

Chili. On a collection of Reptiles and Batrachians; F. WERNER, Zool. Jahrb. Supplem. iv, pp. 244-278, pls. xiii & xiv.

Bolivian Chaco and Argentina. On the Reptiles and Batrachians collected by Dr Borelli; PERACCA, Boll. Mus. Torino, xii, No. 274, 19 pp.

Argentina. On a few Reptiles and Batrachians from Santa Fé; GÜNTHER, Ann. Nat. Hist. (6) xx, pp. 365 & 366. On some Reptiles from Patagonia; KOSLOWSKY, Rev. Mus. La Plata, vii, pp. 447-457.

PAPUASIA, AUSTRALIA, AND POLYNESIA.

New Guinea. On new Reptiles and Batrachians from Mount Victoria, Owen Stanley Range; BOULENGER, Ann. Nat. Hist. (6) xix, pp. 6-13, pls. i & ii. T. W. VAN LIDTH DE JEUDE, Notes Leyden Mus. xviii, pp. 249-257, pl. vi, gives a list of Reptiles and Batrachians from North-Eastern New Guinea. On a collection of Reptiles and Batrachians from German New Guinea; L. V. MÉHELY, Termés. Fuzetek, xx, pp. 398-419, pl. x.

Australia. W. SAVILLE-KENT, Naturalist in Australia, has a chapter on Lizards, pp. 69-100, 3 pls., dealing with the habits and illustrated by photographs of living specimens. On the distribution of Reptiles and Batrachians in Victoria; A. H. S. LUCAS, P. Soc. Victoria (2) ix, pp. 42-48.

New Zealand. A. H. S. LUCAS & C. FROST have a paper on the Lizards indigenous to New Zealand, Tr. N. Zealand Inst. xxix, pp. 264-280.

Polynesia. On the Reptiles obtained by Mr. J. S. Gardiner on Rotuma; BOULENGER, Ann. Nat. Hist. (6) xx, pp. 306 & 307. On the Reptiles of Funafuti; WAITE, Mem. Austral. Mus. iii, pp. 178-180.

FOSSIL FAUNÆ.

Wealden of Bernissart, Belgium. On the Reptilian remains preserved in the Brussels Museum; E. DUPONT, Bernissart et les Iguanodons (Brussels: 1897, 8vo.).

Trias, Württemberg. E. FRAAS gives a short illustrated account of the Triassic Reptiles of Souabia, from the material preserved in the Stuttgart Museum (Stuttgart: 1896, 4to.).

III. REFERENCES ARRANGED SYSTEMATICALLY.

REPTILIA AND BATRACHIA.

- S. H. REYNOLDS, in his manual "The Vertebrate Skeleton" (Cambridge, 8vo.) deals with the Batrachians and Reptiles, pp. 133-294.
- L. MAGGI, Rend. Ist. Lomb. (2) xxx, pp. 230-252, pl. and Arch. ital. Biol. xxvii, pp. 362-375, pl., writes on the so-called interparietal bones in fossil Reptiles and Stegocephalians.
- A. PERRIN, C.R. Ac. Sci. cxxv, pp. 46-48, writes on the homology of the elements of the shoulder-girdle in Reptiles and Batrachians.
- E. GÖPPERT, Morphol. Jahrb. xxv, pp. 244-249, remarks on Rabl's conception of the morphology of the ribs.
- G. BAUR, Zool. Bull. i, pp. 41-55, criticising Bumpus's paper on homœosis in *Necturus*, summarises our knowledge of cases of intercalation of vertebræ in Reptiles and Batrachians.

- G. RUGE, Gegenbaur Festschrift, iii, pp. 284-339, figg., writes on the peripheral area of the facial nerve in Reptiles and Batrachians.
- C. POLI, Arch. mikr. Anat. xlvi, pp. 644-686, pls. xxxii & xxxiii, writes on the development of the auditory capsule.
- C. DELEZENNE, C.R. Soc. Biol. (10) iv, pp. 462 & 463, and 489 & 490, has made experiments on the coagulation of the blood in Reptiles and Batrachians.
- L. VAILLANT has prepared a guide to the Reptile menagerie in the Paris Museum (Paris: 1897, 8vo.).
- G. C. BATEMAN'S "Vivarium" (London: 1897, 8vo.) contains information as to the Reptiles and Batrachians suitable as pets.
- F. WERNER, Zool. Garten, xxxviii, pp. 86-95, has notes on the habits of various Reptiles and Batrachians in confinement.

REPTILIA.

- A. MILANI, Zool. Jahrb. Anat. x, pp. 93-156, figg., pls. ix-xii, brings out the second part of his contributions to the knowledge of the Reptilian lung, this part dealing with the Chelonians and Crocodiles.
- L. GIANELLI & E. GIACOMINI investigate the histology of the digestive canal of Reptiles. Pr.-verb. Acc. Fisiocr. Siena, ccv, pp. 43-49, 75-84, 105-113, and Mon. Zool. ital. viii, pp. 14-16.
- H. L. BRUNER, Anat. Anz. xiii, pp. 217 & 218, describes new nasal muscles in Reptiles.
- F. K. STUDNICKA, Jena. Zeitschr. xxxi, pp. 20-23, studies the structure of the optic nerves in the principal groups of Reptiles.
- G. MANCA publishes French abstracts of his physiological experiments on starvation in Lizards and Tortoises. Arch. ital. Biol. xxvii, pp. 83-102.
- W. G. RIDWOOD, Nat. Sci. xi, pp. 190-196, figg., publishes restorations of some fossil Reptiles.

SQUAMATA.

- E. BUGNION, Arch. Sci. Nat. (4) iv, pp. 489 & 490, remarks on the development of the epiphysis and parietal organ in Lizards and Snakes.

LACERTILIA.

- F. LEGGE publishes a pamphlet (Cagliari: 1896, 8vo.) on the morphology of the mandible and on the teeth of *Chalcides ocellatus*.
- N. FREDERICI, Boll. Soc. Napoli, x, pp. 179-192, pl. v, writes on the urogenital apparatus of *Chalcides ocellatus*, Forsk.
- K. TELLYESNICZKY, Math. naturw. Ber. Ungarn, xiii, pp. 303-342, figg., writes on the structure of the male genital glands in Lizards.
- R. MONTI, Boll. scient. xix, pp. 99-106, pl. —, writes on the nervous plexus in the digestive canal of Lacertilia.
- D. BERTELLI, Atti Soc. Tosc. Mem. xv, pp. 120-138, pl. ii, investigates the development of the diaphragm in *Lacerta viridis*.
- L. WILL, Arch. Ver. Mecklenb. 1, pp. 169-189, figg. pls. v & vi, writes on the cleavage of the egg in *Tarentola* and *Lacerta*.
- F. KOPSCH, Mt. Ak. Berlin, 1897, pp. 423-427, figg., writes on a case of double gastrula in *Lacerta agilis*.

- G. THILENIUS, Morphol. Arbeit. vii, pp. 515-545, pls. xvii & xviii, describes and discusses the changes in colour observed in some North African Lizards (*Varanus griseus*, *Uromastix acanthinurus*, *Agama inermis*).
- A. SUTHERLAND, P. Soc. Victoria (2) ix, pp. 57-61, makes observations on the temperatures of *Tiliqua scincoides*.
- G. TORNIER, SB. Ges. naturf. Berl. 1897, pp. 59-64, remarks on regenerated tails in Lizards. The same author, Zool. Anz. xx, pp. 356-360, figg., remarks on artificially produced triple tails in Lizards.

GECKONIDÆ.

- Teratoscincus zarudnyi*, Nik., described and figured by NIKOLSKY, Annuaire Mus. St. Petersb. 1897, p. 309, pl. xviii, fig. 1.
- Stenodactylus guttatus*, Cuv. On a Tunisian variety: WERNER, Verh. Ges. Wien, xlvi, p. 405.
- Carphodactylus*, g. n., allied to *Gymnodactylus*, for *C. lævis*, sp. n., GÜNTHER, l. c. p. 403, pl. xi, N.E. Queensland.
- Gymnodactylus longipes*, Nik., described and figured by NIKOLSKY, l. c. p. 313, pl. xix, fig. 2; *G. fumosus*, F. Müll., figured by BOULENGER, P. Z. S. 1897, pl. vii, fig. 2; *G. jellesmæ*, sp. n., *id. ibid.* p. 203, pl. vii, fig. 1, Celebes; *G. borellii*, sp. n., PERACCA, Boll. Mus. Torino, xii, No. 274, p. 2, Salta, Argentina.
- Phyllurus lichenosus*, sp. n., GÜNTHER, Nov. Zool. iv, p. 404, pl. xii, N.E. Queensland.
- Gonatodes gaudichaudii*, D. & B., described and figured by WERNER, Zool. Jahrb., Suppl. iv, p. 247, pl. xiii, fig. 8; *G. penangensis*, sp. n., S. S. FLOWER, P. Z. S. 1896, p. 863, pl. xliv, fig. 1, Penang.
- Homonota darwini*, Blgr., figured by WERNER, t. c. pl. xiii, fig. 7.
- Diplodactylus conspicillatus*, sp. n., LUCAS & FROST, P. Soc. Victoria (2) ix, p. 55, Charlotte Waters, Central Australia.
- Hemidactylus echinus*, O'Sh., described by SJÖSTEDT, Bih. Svenska Ak. Handl. xxiii, Pt. iv, No. 2, p. 10; *H. brookii*, Gray, var. n. *togoensis*, WERNER, Verh. Ges. Wien, xlvi, p. 397, Togoland, W. Africa; *H. newtoni*, sp. n., BETHENCOURT FERREIRA, J. Sci. Lisb. (2) iv, p. 249, Anno Bom Is., Guinea; *H. intestinalis*, sp. n., WERNER, Zool. Anz. xx, p. 263, Togoland, W. Africa.
- Mimetozone floweri*, Blgr., = *Hemidactylus craspedotus*, Mocq. MOCQUARD, Bull. Soc. Philom. (8) ix, p. 20.
- Phyllopezus goyazensis*, Ptrs. Note by PERACCA, Boll. Mus. Torino, xii, No. 274, p. 3.
- Lepidodactylus brevipes*, sp. n., BOETTGER, Zool. Anz. xx, p. 161, Samar, Philippines; *L. gardineri*, sp. n., BOULENGER, Ann. Nat. Hist. (6) xx, p. 306, Rotuma Is., Polynesia.

EUBLEPHARIDÆ.

- Eublepharis macularius*, Blyth, recorded from Chitral by ALCOCK & FINN, J. Asiat. Soc. Beng. lxxv, ii, p. 566; *E. fasciatus*, Blgr., figured by VAN DENBURGH, Pap. Calif. Ac. v, p. 40, fig.; *E. lichtenfelderi*, sp. n., MOCQUARD, Bull. Mus. Paris, 1897, p. 213, Norway Islands, Gulf of Tonquin.
- Psilodactylus caudicinctus*, A. Dum., figured by WERNER, Verh. Ges. Wien, xlvi, pl. ii, fig. 4.
- Lepidoblepharis*, g. n., with round pupil and rudimentary lower eyelid. PERACCA, Boll. Mus. Torino, xii, No. 300, p. 1; *L. festæ*, sp. n., *id. ibid.* p. 2, fig., E. Ecuador.

PYGOPODIDÆ.

- Delma (Cryptodelma) baileyi*, sp. n., GÜNTHER, Ann. Nat. Hist. (6) xix, p. 170, fig., Western Australia.
Ophidiocephalus, g. n., allied to *Delma*, Gray, but with the ear hidden and no enlarged ventral scales; *O. tenuatus*, sp. n., LUCAS & FROST, P. Soc. Victoria, (2) ix, p. 54, Charlotte Waters, Central Australia.

AGAMIDÆ.

- W. SAVILLE KENT, Nature, lvi, p. 271, has observed bipedal locomotion in two further members of this family, viz. *Physignathus lesueurii*, Gray, and *Amphibolurus muricatus*, White.
Draco volans, L. Notes on the life-coloration by S. S. FLOWER, P. Z. S. 1896, p. 868; *D. spilonotus*, Gthr., and *beccarii*, Ptrs. & Dor., figured by BOULENGER, P. Z. S. 1897, pls. viii & ix.
Calotes cristatellus, Kuhl. Notes on the changes of colour: S. S. FLOWER, P. Z. S. 1896, p. 871.
Agama inermis, Reuss. Notes on the habits, and figures from life: THILENIUS, Zool. Jahrb. Syst. x, p. 233, pl. xvi, figg. 5-7; *A. aspera*, Wern., = *A. inermis*, Reuss, var., WERNER, Verh. Ges. Wien, xlvii, p. 405; *A. phillipsii*, Blgr., recorded from Erythrea by PERACCA, Boll. Mus. Torino, xii, No. 304; *A. flavicauda*, sp. n., WERNER, Zool. Anz. xx, p. 264, Hab. — ?
Stellio erythrogaster, Nik., described and figured by NIKOLSKY, Annuaire Mus. St. Petersb. 1897, p. 318, pl. xix, fig. 1; *S. erythrogaster*, var. n. *pallida*, id. *ibid.* p. 319, Meshed, E. Persia; *S. bochariensis*, sp. n., NIKOLSKY, Annuaire Mus. St. Petersb. 1897, p. 159, Bokhara.
Phrynocephalus spiniventris, Nik., described and figured by NIKOLSKY, *t. c.* p. 322, pl. xviii, fig. 3; *P. euptilopus*, sp. n., ALCOCK & FINN, J. Asiat. Soc. Beng. lxxv, ii, p. 556, pl. xii, N. Baluchistan.
Amphibolurus muricatus, White. Note on the habits: D. G. STEAD, Zoologist (4) i, p. 233.
Uromastix acanthinurus, Bell. Notes on the habits, and figures from life: THILENIUS, Zool. Jahrb. Syst. x, p. 230, pl. xvi, figg. 1-4.

IGUANIDÆ.

- Enyalioides festæ*, sp. n., PERACCA, Boll. Mus. Torino, xii, No. 300, p. 3, Ecuador.
Liosaurus leopardinus, sp. n., WERNER, Zool. Jahrb., Suppl. iv, p. 248, pl. xiii, fig. 1, Santiago, Chili. [= *Diplollemus darwini*, Bell.—REC.]
Aperopristis, g. n., allied to *Liosaurus*, D. & B.; *A. paronæ*, sp. n., PERACCA, Boll. Mus. Torino, xii, No. 299, pl. —, Brazil.
Stenocercus roseiventris, D. & B. Note by PERACCA, Boll. Mus. Torino, xii, No. 274, p. 4.
Tropidurus torquatus, Wied. Notes on the life-history: GOELDI, Zool. Jahrb. Syst. x, p. 640, pl. xxvi, fig. 1.
Liocephalus bolivianus, Blgr. [*caducus*, Cope]. Note by PERACCA, Boll. Mus. Torino, xii, No. 274, p. 5; *L. festæ*, sp. n., PERACCA, *l. c.* p. 6, fig. Ecuador.
Liolaemus elongatus, p. 450, Neuquen, and *anomatus*, p. 452, Rioja, spp. nn., KOSLOWSKY, Rev. Mus. La Plata, xxii; *L. erythrogaster*, and *platei*, spp. nn., WERNER, Zool. Jahrb., Suppl. iv, pp. 250, 255, pl. xiii, figg. 2 & 3, Coquimbo, Chili.

- Saccodira pectinata*, D. & B. Præanal pores are sometimes present, and the lizard is therefore referred to *Liolaemus*. WERNER, Zool. Jahrb., Suppl. iv, p. 256.
- Hoplocercus annularis*, O'Sh. Note by PERACCA, *l. c.* p. 7.
- Iguana tuberculata*, Laur. Notes on the life-history: GOELDI, Zool. Jahrb. Syst. x, p. 643, pl. xxvi, fig. 2.
- Ctenosaura quinquecarinata*, Gray, described and figured by DUGÈS, *Naturaleza* (2) ii, p. 523, pl. xxxiv.
- Dipsosaurus dorsalis*, B. & G., figured by VAN DENBURGH, Pap. Calif. Ac. v, p. 44, fig.
- Crotaphytus baileyi*, Stejn., and *wislezenii*, B. & G., figured by VAN DENBURGH, *l. c.* pp. 54 & 57, figg.
- Uta mearnsi*, Stejn., figured by VAN DENBURGH, *l. c.* p. 65, fig.
- Callisaurus ventralis*, Hallow., figured by VAN DENBURGH, *l. c.* p. 48, fig.
- Sceloporus*, Wgm. A revision of the species by BOULENGER, P. Z. S. 1897, pp. 474-522, figg.; *S. biseriatus*, Hallow., figured by VAN DENBURGH, *l. c.* p. 81, fig.; *S. asper*, sp. n., BOULENGER, *t. c.* p. 497, pl. xxxiii, La Cumbre de los Arrastrados, Jalisco, Mexico.

ANGUIDÆ.

- Gerrhonotus scincicauda*, Skilt., and *burnetti*, Gray, figured by VAN DENBURGH, Pap. Calif. Ac. v, pp. 105 & 107, figg.
- Anguis fragilis*, L. On the habits and reproduction: ROLLINAT, Mem. Soc. zool. France, x, p. 88. Further notes on the habits in confinement: V. HORNUNG, Zool. Garten, xxxviii, pp. 306-312.

ANNIELLIDÆ.

- Anniella pulchra*, Gray, figured by VAN DENBURGH, Pap. Calif. Ac. v, p. 117, fig.

HELODERMATIDÆ.

- A. DUGÈS, Act. Soc. Chili, vii, pp. 113-117, writes on the effects of the bite of *Heloderma horridum*.
- J. F. HOLM, Anat. Anz. xiii, pp. 80-85, figg. has notes on the histology of the poison glands of *Heloderma suspectum*.

VARANIDÆ.

- Varanus griseus*, Daud. Notes on the habits: THILENIUS, Zool. Jahrb. Syst. x, p. 227.

XANTUSIIDÆ.

- Xantusia riversiana*, Cope, figured by VAN DENBURGH, Pap. Calif. Ac. v, p. 131, fig.

TEIIDÆ.

- Tupinambis nigropunctatus*, Spix. Note on the eggs: GOELDI, Zool. Jahrb. Syst. x, p. 648, pl. xxvi, fig. 3.
- Dracæna guianensis*, Daud. On the habits and eggs: GOELDI, *t. c.* p. 649.

- Centropyx pelviceps*, Cope. Note by PERACCA, Boll. Mus. Torino, xii, No. 300, p. 8.
- Cnemidophorus tigris*, B. & G., and *beldingi*, Stejn. figured by VAN DENBURGH, Pap. Calif. Ac. v, pp. 135 & 142, figg.; *C. leachei*, sp. n., PERACCA, Boll. Mus. Torino, xii, No. 274, p. 6, S. Lorenzo, Argentina.
- Alopoglossus buckleyi*, O'Sh., redescribed by PERACCA, l. c. p. 8.
- Ecpleopus affinis*, Ptrs. Note by PERACCA, l. c. p. 10.
- Euspondylus festæ*, sp. n., PERACCA, l. c. p. 10, fig. Ecuador.
- Ophiognomon trisanale*, Cope. Note by PERACCA, Boll. Mus. Torino, xii, No. 284, p. 1.

AMPHISBÆNIDÆ.

- Amphisbæna camura*, Cope, and *darwinii*, D. & B. Note by PERACCA, Boll. Mus. Torino, xii, No. 274, p. 8; *A. borellii*, sp. n., *id. ibid.* fig. Bolivian Chaco.
- Lepidosternum microcephalum*, Wagl. Notes on the life history: GOELDI, Zool. Jahrb. Syst. x, p. 651, pl. xxvi, fig. 5; *L. boettgeri*, Blgr., = *L. affine*, Bttgr. GÜNTHER, Ann. Nat. Hist. (6) xx, p. 365.

LACERTIDÆ.

- Poromera haugi*, sp. n., MOCQUARD, Bull. Mus. Paris, 1897, p. 54, and Bull. Soc. Philom. (8) ix, p. 6, Lambarene, Gaboon. [= ? *P. fordii*, Hallow.—REC.]
- Lacerta muralis*, Laur. Notes on the habits and reproduction: R. ROLLINAT, Bull. Soc. Acclim. xlv, p. 281.
- Eremias*, Wgm. The following species, forming the section *Boulengeria*, Lat., are described, with detail-figures, by BOULENGER, P. Z. S. 1896, pp. 920-930: *E. mucronata*, Blanf., *erythrostickta*, Blgr., *smithi*, Blgr., *striata*, Ptrs., and *brenneri*, Ptrs.; *E. nigrocellata*, Nik., described and figured by NIKOLSKY, Annuaire Mus. St. Petersb. 1897, p. 326, pl. xviii, fig. 2; *E. martini*, sp. n., BOULENGER, Ann. Nat. Hist. (6) xix, p. 468, Obok.
- Scapteira lineolata*, Nik., described and figured by NIKOLSKY, l. c. p. 330, pl. xviii, fig. 4; *S. aporosceles*, sp. n., ALCOCK & FINN, J. Asiat. Soc. Beng. lxxv, ii, p. 559, pl. xiii, N. Baluchistan.

SCINCIDÆ.

- Egernia frerei*, sp. n., GÜNTHER, Nov. Zool. iv, p. 405, N. E. Queensland.
- Trachysaurus rugosus*, Gray. Note on the habits: J. BERG, Zool. Garten, xxxviii, p. 277.
- Mabuia madaraszi*, sp. n., MÉHELY, Termes. Fuzetek, xx, p. 59, Ceylon [= *M. macularia*, Blyth.—REC.]
- Lygosoma callistum*, Ptrs., and *emigrans*, L. de Jeude, noticed and figured by v. LIDTH DE JEUDE, Notes Leyden Mus. xviii, pp. 252 & 253, pl. vi, figg. 2 & 3; *L. Muelleri*, Schleg. Note by v. LIDTH DE JEUDE, l. c. p. 253; *L. celebense*, F. Müll., *inconspicuum*, F. Müll., and *textum*, F. Müll., figured by BOULENGER, P. Z. S. 1897, pl. xi. *Liolepisma micans*, Werner, = *Lygosoma æneum*, Gir., LUCAS & FROST, Tr. N. Zealand Inst. xxix, p. 278; *L. tropidonotus*, p. 209, pl. x, fig. 1, *sarasianorum*, p. 210, pl. x, fig. 2, and *parvum*, p. 215, pl. xi, fig. 4, spp. nn., BOULENGER, P. Z. S. 1897, Celebes; *L. nigrolineatum*, p. 6, pl. i, fig. 1, *stanleyanum*, p. 7, pl. i, fig. 2, *elegans*, p. 8, pl. i, fig. 3, *curtum*, p. 9, and *iridescens*, p. 9, pl. i, fig. 4, spp. nn., BOULENGER, Ann. Nat. Hist.

- (6) xix, Mt Victoria, New Guinea; *L. everetti*, sp. n., BOULENGER, Ann. Nat. Hist. (6) xix, p. 504, Sumba; *L. gemmiventris* and *vigintiserierum*, spp. nn., SJÖSTEDT, Zool. Anz. xx, p. 56, and Bih. Svenska Ak. Handl. xxiii, Pt. iv, No. 2, pp. 16 & 18, pls. i & ii, Cameroon; *L. tigrinum*, sp. n., v. LIDTH DE JEUDE, Notes Leyden Mus. xviii, p. 250, pl. vi, fig. 1, N. E. New Guinea [name preoccupied, De Vis, 1888.—REC.]; *L. johnstoni*, sp. n., BOULENGER, P. Z. S. 1897, p. 801, pl. xlvi, fig. 1, N. Nyassaland; *L. akeleyi*, sp. n., MEEK, Publ. Field Mus. Zool. i, p. 182, fig. Somaliland [= *Chalcides ocellatus*, Forsk.—REC.]; *L. (Hinulia) compressicaudum*, sp. n., WERNER, SB. Ak. Munchen, 1897, p. 210, Australia; *L. (Homolepida) moellendorffi*, sp. n., BOETTGER, Zool. Anz. xx, p. 162, Tablas, Philippines.
- Eumeces skiltonianus*, B. & G., figured by VAN DENBURGH, Pap. Cal. Ac. v, p. 145, fig.
- Chalcides boulengeri*, Anders. Note by WERNER, Verh. Ges. Wien, xlvii, p. 405.
- Sepsina ardouini*, sp. n., MOCQUARD, Bull. Mus. Paris, 1897, p. 211, Madagascar.

RHIPTOGLOSSA.

- Chamaeleon vulgaris*, Daud. Notes on the habits: THILENIUS, Zool. Jahrb. Syst. x, p. 225; *C. parvilobus*, Blgr. Note by WERNER, Verh. Ges. Wien, xlvii, p. 402.
- Rhampholeon manderia*, sp. n., MEEK, Publ. Field Mus. Zool. i, p. 183, Somaliland [= ? *R. kerstenii*, Ptrs.—REC.].

PYTHONOMORPHA.

- S. W. WILLISTON, Kansas Quart. vi, p. 107, pl. xiii, gives restorations of three Kansas Mosasaurs: *Clidastes velox*, Marsh, *Platecarpus coryphaeus*, Cope, and *Tylosaurus proriger*, Cope. The same author also has remarks on the limbs and scales of the latter species, *t. c.* p. 99, pls. ix-xii.
- Mosaurus gaudryi*, sp. n., THÉVENIN, Bull. Soc. geol. France (3) xxiv, p. 902, pl. xxix, Chalk of Vaux-Eclusier, near Péronne, France.
- Platecarpus somenensis*, sp. n., THÉVENIN, *t. c.* p. 907, pl. xxx, Chalk of Vaux-Eclusier, near Péronne.
- Brachysaurus*, g. n. (*Tylosauridae*?) for *B. overtoni*, sp. n., WILLISTON, *t. c.* p. 96, pl. viii, Cretaceous of South Dakota.

OPHIDIA.

- L. KATHARINER, Zool. Jahrb. Anat. x, pp. 45-92, figg., pls. vi-viii, investigates the structure and replacement of the poison-fangs of Snakes.
- C. BISOGNI, Anat. Anz. xiii, pp. 490-494, figg., has a further communication on a special gland in the lingual sheath of Vipers, and, pp. 495-498, figg., on the anatomical correspondence of the sub-lingual gland with the chin-shields in the non-poisonous Snakes.
- J. BETHENCOURT FERREIRA, J. Sci. Lisb. (2) iv, pp. 235-248, writes on Snake poison and antidotes.
- A. G. CARDEW, J. Bombay Soc. x, pp. 585-596, gives a rough key to the identification of the Indian *Ophidia*.

TYPHLOPIDÆ.

- Typhlops bicolor*, Ptrs. = *T. australis*, Gray; WAITE, Tr. R. Soc. S. Austral. xxi, p. 26. *T. pinguis*, sp. n., *id. ibid.* p. 25, pl. iii, S. Australia.
T. florensis, sp. n., BOULENGER, Ann. Nat. Hist. (6) xix, p. 505, Flores.
T. ruber, sp. n., BOETTGER, Zool. Anz. xx, p. 164, Samar, Philippines.

GLAUCONIIDÆ.

- Glauconia blanfordii*, Blgr., recorded from N. Baluchistan by ALCOCK & FINN, J. Asiat. Soc. Beng. lxxv, ii, p. 561. *G. humilis*, B. & G., figured by VAN DENBURGH, Pap. Calif. Ac. v, p. 151, fig.

BOIDÆ.

- H. C. E. ZACHARIAS, Zool. Jahrb. Syst. x, pp. 56-90, figg., pls. vii-x, has made a study of the cephalic lepidosis in the *Boidæ*, from the phylogenetic point of view.
 J. J. QUELCH, Timehri (2) xi, pp. 294-313, has a popular article on the *Boidæ* of Tropical America.
Liasis tornieri, sp. n., WERNER, Zool. Anz. xx, p. 261, New Guinea.
Lichanura roseofusca, Cope, figured by VAN DENBURGH, Pap. Calif. Ac. v, p. 153.

ILYSIIDÆ.

- Cylindrophis opisthorhodus*, sp. n., BOULENGER, Ann. Nat. Hist. (6) xix, p. 506, Lombok.

COLUBRIDÆ.

Aglypha.

- Tropidonotus natrix*, L. On specimens occurring out at sea: BÖSE, Zool. Anz. xx, p. 255; *T. viperinus*, Latr. On variations in the head-shields in Tunisian specimens: WERNER, Verh. Ges. Wien, xlvii, p. 406; *T. tessellatus*, Laur., varr. nn. *hagenbecki*, *lineaticollis*, and *nigerrima*: WERNER, Zool. Anz. xx, pp. 262 & 263, Transcaspia; *T. grahami*, B. & G. Note on its parturition: F. C. BAKER & F. M. WOODRUFF, Science (2) v, p. 447; *T. sarasinorum*, Blgr., and *celebicus*, Ptrs. and Dor., figured by BOULENGER, P. Z. S. 1897, pl. xii, figg. 1 & 2; *T. depressiceps*, sp. n., WERNER, Verh. Ges. Wien, xlvii, p. 402, Cameroon, W. Africa.
Helicops pictiventris, sp. n., WERNER, SB. Ak. Munchen, 1897, p. 205, Porto Alegre, Brazil.
Diaphorolepis wagneri, Jan (nom. nud.), described and head figured by WERNER, SB. Ak. Munchen, 1897, p. 203.
Pseudoboodon, g. n., allied to *Boodon*, D. & B.; *P. gascae*, sp. n., PERACCA, Boll. Mus. Torino, xii, No. 273, fig., Maldi, Erythrea.
Glypholycus whytii, sp. n., BOULENGER, P. Z. S. 1897, p. 802, pl. xlvi, fig. 2, N. Nyassaland.
Gonionotophis vossii, Bttgr. = *G. brussauxi*, Mocq.; MOCQUARD, *t. c.* p. 13.
Simocephalus capensis, Smith. Note by BOULENGER, Ann. Nat. Hist. (6) xx, p. 374; *S. guirali*, Mocq. Note by MOCQUARD, Bull. Soc. Philom. (8) ix, p. 13.

- Lycophidium irroratum*, Leach. Note by WERNER, Verh. Ges. Wien, xlvii, p. 398.
- Lycodon stormi*, Bttgr., figured by BOULENGER, P. Z. S. 1897, pl. xii, fig. 3.
- Stegonotus reticulatus*, Blgr. = *S. modestus*, Schleg.; v. LIDTH DE JEUDE, Notes Leyden Mus. xviii, p. 254.
- Zamensis algirus*, Jan, and *hippocrepis*, L. On variations in the head-shields in Tunisian specimens: WERNER, Verh. Ges. Wien, xlvii, p. 406, pl. ii, fig. 7.
- Lytorhynchus maynardi*, sp. n., ALCOCK & FINN, J. Asiat. Soc. Beng. LXV, ii, p. 562, pl. xiv, N. Baluchistan.
- Phrynonax pæcilonotus*, Gthr. Note by PERACCA, Boll. Mus. Torino, xii, No. 300, p. 14.
- Natrix cinnamomea*, Wagl. = *Phrynonax fasciatus*, Ptrs.: WERNER, SB. Ak. Munchen, 1897, p. 207.
- Coluber longissimus*, Laur. On its occurrence in the Department Orne, France: LETACQ, Bull. Soc. Rouen, xxxii, p. 132.
- Herpetodryas carinatus*, L. On the eggs: GOELDI, Zool. Jahrb. Syst. x, p. 669, pl. xxvii, fig. 11.
- Rhynchopis*, g. n., allied to *Dendrophis*, but with non-oblique scales and the snout ending in a conical scaly appendage. MOCQUARD, Bull. Mus. Paris, 1897, p. 214; *R. boulengeri*, sp. n., *id. ibid.* p. 215, Norway Is., Gulf of Tonquin.
- Dendrelaphis inornatus*, sp. n., BOULENGER, Ann. Nat. Hist. (6) xix, p. 507, Sumba and Savu.
- Leptophis ortonii*, Cope, p. 829, pl. lxiv, fig. 1, *mexicanus*, D. & B. p. 831, pl. lxiv, fig. 4, *modestus*, Gthr., p. 833, pl. lxv, fig. 1, *bilineatus*, Gthr. p. 834, pl. lxiv, fig. 2, and *diplostropis*, Gthr., p. 835, pl. lxiv, fig. 3, described and figured by BOCOURT, Miss. Sc. Mex. Rept.; *L. diplostropis*, Gthr., var. n. *æneus*, *id. ibid.* p. 837, Mexico.
- Philothamnus semivariatus*, Smith. Note by BOULENGER, Ann. Nat. Hist. (6) xx, p. 375; *P. nitidus*, Gthr. Note by WERNER, Verh. Ges. Wien, xlvii, p. 403.
- Uromacer ricardinii*, sp. n., PERACCA, Boll. Mus. Torino, xii, No. 282, S. Paulo, Brazil.
- Liophis sagittifer*, Jan. Note by PERACCA, Boll. Mus. Torino, xii, No. 274, p. 10; *L. guentheri*, sp. n., *id. ibid.* p. 11, Bolivian Chaco.
- Rhadinaea occipitalis*, Jan. Note by PERACCA, t. c. No. 284, p. 3; *R. festa*, sp. n., PERACCA, t. c. No. 300, p. 16, Ecuador; *R. modesta*, sp. n., KOSŁOWSKY, Revist. Mus. La Plata, xxii, p. 453, Salta, Buenos Ayres.
- Oreophis*, g. n., allied to *Coronella*, Laur., for *O. boulengeri*, sp. n., DUGÈS, P. Z. S. 1897, p. 284, fig. 1, Guanajuato, Mexico.
- Spaniopholis*, g. n., with the anterior maxillary teeth longest, keeled scales, and the eye large with vertical pupil; *S. souliei*, sp. n., MOCQUARD, Bull. Mus. Paris, 1897, p. 216, Yunnan.
- Oligodon subgriseus*, var. n. *alternans* (BOCAGE), BETHENCOURT FERREIRA, J. Sci. Lisb. (2) iv, p. 224, Goa.
- Prosymna bocagii*, sp. n., BOULENGER, Ann. Nat. Hist. (6) xix, p. 278, fig. Ubangi, Congo Free State.
- Contia nasus*, Gthr. On its variations in lepidosis and coloration, DUGÈS, Mem. Soc. Ant. Alzate, xi, p. 409, pl. v.
- Ablabes philippinus*, sp. n., BOETTGER, Zool. Anz. xx, p. 164, Culion & Samar, Philippines.
- Grayia furcata*, Mocq., = *G. ornata*, Bocage, MOCQUARD, Bull. Soc. Philom. (8) ix, p. 8; *G. tholloni*, sp. n., *id. ibid.* p. 11, French Congo.
- Atractus elaps*, Gthr. Note by PERACCA, Boll. Mus. Torino, xii, No. 284, p. 4; *A. collaris*, sp. n., *id. ibid.* fig. E. Peru; *A. guentheri*, Wuch. A variety from Ecuador, described by WERNER, SB. Ak. Munchen, 1897, p. 209.

- Agrophis sarasinorum*, F. Müll., figured by BOULENGER, P. Z. S. 1897, pl. xiii, fig. 1.
Calamaria acutirostris, Blgr., pl. xiii, fig. 2, *nuchalis*, Blgr., pl. xiii, fig. 3, *muelleri*, Blgr., pl. xiv, fig. 1, *curta*, Blgr., pl. xiv, fig. 2, and *gracilis*, Blgr., pl. xiv, fig. 3, figured by BOULENGER, *t. c.*; *C. collaris*, sp. n., *id. ibid.* p. 225, pl. xiv, fig. 4, Celebes.

Opisthoglypha.

- Hypsirhina matannensis*, sp. n., BOULENGER, P. Z. S. 1897, p. 225, pl. xv, fig. 1, Celebes.
Dipsadoboa unicolor, Gthr. Note by WERNER, Verh. Ges. Wien, xlvii, p. 399.
Himantodes lentiferus, Cope, redescribed by PERACCA, Boll. Mus. Torino, xii, No. 300, p. 15, fig.
Leptodira werneri, sp. n., BOULENGER, Ann. Nat. Hist. (6) xix, p. 281, Usambara, German East Africa.
Rhinostoma guianense, Trosch., described and figured by BOCOURT, Miss. Sc. Mex., Rept. p. 846, pl. lxvi, fig. 3.
Phimophis guerini, D. & B., p. 848, pl. lxvi, fig. 4, and *coronata*, Schn., p. 850, pls. lxvi, figg. 1 & 2, & lxviii, figg. 5 & 6, described and figured by BOCOURT, *op. cit.*
Oxyrhopus clælia, Daud. Note by PERACCA, Boll. Mus. Torino, xii, No. 284, p. 6. On the eggs and embryo, GOELDI, Zool. Jahrb. Syst. x, p. 671, pl. xxvii, figg. 12-18; *O. clælia*, Daud., p. 853, pl. lxviii, figg. 1 & 2, *rusticus*, Cope, p. 855, pl. lxvi, fig. 5, and *petolarius*, L., p. 858, pl. lxviii, figg. 2-4, described and figured by BOCOURT, *op. cit.*; *O. proximus*, sp. n., *id. ibid.* p. 856, pl. lxvii, figg. 3 & 4, Guatemala. [= *Scolecophis scytalinus*, Cope, = *O. clælia*, Daud. REC.]
Tachymenis peruviana, Wgm. Note on the variations: WERNER, Zool. Jahrb. Suppl. iv, p. 258.
Pseudotomodon, g. n., allied to *Tomodon*, D. & B. KOSLOWSKY, Rev. Mus. La Plata, ii, p. 454; *P. mendozinus*, sp. n., *id. ibid.* p. 455, Mendoza. [= *Pelias trigonatus*, Leybold, *fide* Berg]; *P.*, g. n.; *P. crivellii*, sp. n., PERACCA, Boll. Mus. Torino, xii, No. 284, Las Chimbas, S. Luis, Argentina. [= *Pelias trigonatus*, Leybold, *fide* Berg.]
Philodryas borellii, sp. n., PERACCA, *t. c.* No. 274, p. 14, Salta, Argentina.
Psammophis schokari, Forsk. Note on a Tunisian specimen: WERNER, Verh. Ges. Wien, xlvii, p. 407.
Oxybelis acuminatus, Wied, p. 838, pl. lxv, fig. 4, *fulgidus*, Daud., p. 840, pl. lxv, fig. 5, and *argenteus*, Daud., p. 842, pl. lxv, fig. 2, described and figured by BOCOURT, Miss. Sc. Mex. Rept.
Apostolepis nigriceps, sp. n., WERNER, SB. Ak. Munchen, 1897, p. 207, fig., S. Paulo, Brazil.
Polemon bocourti, sp. n., MOCQUARD, Bull. Mus. Paris, 1897, p. 54, and Bull. Soc. Philom. (8) ix, p. 13, Lambarene, Gaboon.
Macrelaps microlepidotus, Gthr. Note by BOULENGER, Ann. Nat. Hist. (6) xx, p. 375.
Aparallactus ubangensis, sp. n., BOULENGER, Ann. Nat. Hist. (6) xix, p. 279, fig., Ubangi, Congo Free State; *A. niger*, sp. n., BOULENGER, Ann. Nat. Hist. (6) xix, p. 154, Sierra Leone; *A. peraffinis*, sp. n., WERNER, Verh. Ges. Wien, xlvii, p. 404, pl. ii, fig. 3, Cameroon, W. Africa.

Proteroglypha.

- Boulengerina*, Dollo. *Naiia annulata*, Ptrs. belongs to this genus: MOCQUARD, Bull. Soc. Philom. (8) ix, p. 14; *B. dybowskii*, sp. n., *id. ibid.* p. 15, Bangui, French Congo.

- Elapechis sundevallii*, Smith. Note by BOULENGER, Ann. Nat. Hist. (6) xx, p. 375; *E. mæbiusi*, sp. n., WERNER, Verh. Ges. Wien, xlvii, p. 400, Togoland, W. Africa.
- Bungarus sindanus*, sp. n., BOULENGER, J. Bombay Soc. xi, p. 73, pl. —, Sind.
- Naia haie*, L. Notes on the habits in Tunisia: THILENIUS, Zool. Jahrb. Syst. x, p. 221; *N. nigricollis*, Rhdt. Note by BOULENGER, Ann. Nat. Hist. (6) xx, p. 375; *N. guentheri*, Blgr., recorded from Sierra Leone by BOULENGER, Ann. Nat. Hist. (6) xix, p. 154.
- Elaps hertwigii*, sp. n., WERNER, SB. Ak. Munchen, 1897, p. 208, Central America.
- Dendraspis angusticeps*, Smith. Note by BOULENGER, Ann. Nat. Hist. (6) xx, p. 376.

AMBLYCEPHALIDÆ.

- Leptognathus pratti*, sp. n., BOULENGER, Ann. Nat. Hist. (6) xx, p. 523, Andes of Colombia.

VIPERIDÆ.

- Vipera berus*, L. Note on its distribution in Transylvania: KIMAKOVICZ, Verh. Siebenb. Ver. xlvi, p. 102. Criticism of the latter note by H. v. MÉHELY, Zool. Anz. xx, p. 434. On a bicephalous specimen: H. BORGERT, Verh. Ver. Hamb. (3) iv, p. 50, figg.
- Eristicophis*, g.n., intermediate between *Vipera* and *Cerastes*, for *E. macmahonii*, sp. n., ALCOCK & FINN, J. Asiat. Soc. Beng. lxxv, ii, p. 564, pl. xv, N. Baluchistan.
- Cerastes cornutus*, L. Notes on the habits: THILENIUS, Zool. Jahrb. Syst. x, p. 223.
- Atheris squamiger*, Hallow. Note by BOULENGER, Ann. Nat. Hist. (6) xix, p. 280; Note by WERNER, Verh. Ges. Wien, xlvii, p. 401; *A. ceratophorus*, Wern., recorded from Togoland, W. Africa; *id. ibid.*
- Atractaspis reticulata*, Sjöst., described and figured by SJÖSTEDT, Bih. Svenska Ak. Handl. xxiii, Pt. iv, No. 2, p. 28, pl. i, fig. 1, & pl. iii; *A. boulengeri*, sp. n., MOCQUARD, Bull. Mus. Paris, 1897, p. 54, and Bull. Soc. Philom. (8) ix, p. 16, Lambarene, Gaboon; *A. matschiensis*, sp. n., WERNER, Verh. Ges. Wien, xlvii, p. 404, pl. ii, fig. 1, Cameroon, W. Africa.
- Sistrurus catenatus*, Raf. On its habits in confinement; P. SELOUS, Bull. Soc. zool. France, xxii, pp. 157 & 187.
- Ancistrodon hypnale*, Merr. Note by MÉHELY, Termes. Fuzetek, xx, p. 64.
- Lachesis microphthalmus*, Cope. Note by PERACCA, Boll. Mus. Torino, xii, No. 300, p. 20; *L. wagleri*, Boie. A variety from Celebes figured by BOULENGER, P. Z. S. 1897, pl. xv, fig. 2.

ORNITHOSAURIA.

- Ornithostoma ingens*, Marsh. Restoration by WILLISTON, Kansas Quart. vi, p. 35, pl. ii.

DINOSAURIA.

- O. C. MARSH, Amer. J. Sci. (4) iv, pp. 413-416, remarks on Dinosaur-remains recently inspected by him in various European Museums.

- Remarks on the supposed relationship of Birds and Dinosaurs: GADOW, P. Cambridge Soc. ix, pp. 204-208.
- C. W. ANDREWS, Ann. Nat. Hist. (6) xix, pp. 585-591, fig. pl. xvi, describes and figures a cast of the brain-cavity of *Iguanodon*.
- Iguanodon bernissartensis*, Blgr. On the casts in the Cambridge Museum: HARMER, P. Cambridge Soc. ix, p. 202.
- On a Dinosaurian footprint from Molina de Aragon, Spain: CALDERON, Act. Soc. Espan. 1897, p. 27.

EMYDOSAURIA.

- Caiman sclerops*, Schn. Notes on the life-history: GOELDI, Zool. Jahrb. Syst. x, p. 653, fig. pl. xxvii, fig. 19.
- Tomistoma lyceensis*, Costa (foss.). Description and figures of remains from the miocene of Lecce, Italy: P. ALDINIO, Atti Acc. Gioen. (4) ix, No. 15, 2 pls. Remarks by CAPELLINI, Riv. ital. Pal. iii, p. 18.
- A. BIGOT continues his studies of *Steneosaurus* and *Metriorhynchus* remains from the Jurassic Beds of Normandy. Bull. Soc. Normand. (4) x, p. 123.

CHELONIA.

- F. SIEBENROCK, SB. Ak. Wien, cvi, i, pp. 245-328, 6 pls. gives an account of the structure of the skull in the principal groups of Chelonians.
- E. C. CASE, J. Morphol. xiv, pp. 21-56, discusses the relationships of the various types of marine Turtles.
- L. PLATE, SB. Ges. naturf. Berlin, 1897, pp. 85-89, makes observations on the digestive tract and cloaca of a female *Chelone mydas*.
- SUSANNA P. GAGE, Tr. Amer. Micr. Soc. xviii, pp. 282-286, investigates the brain of the embryo of *Trionyx*.
- K. MITSUKURI, J. Coll. Sci. Japan, x, 1896, pp. 1-118, pls. i-xi, writes on the early development of Chelonia.
- Podocnemis expansa*, Schw. and *dumeriliana*, Schw. Notes on the life-histories: GOELDI, Zool. Jahrb. Syst. x, pp. 660 & 664, pl. xxvi, figg. 8 & 9.
- Testudo polyphemus*, Daud. On its burrows: SCHNEE, Zool. Garten, xxxviii, p. 275.
- Testudo gigantea*, Schw. = *elephantina*, D. & B. Further notes by ROTHSCHILD, Nov. Zool. iv, p. 407; *T. daudinii*, D. & B., noticed and figured from life, *id. ibid.* pl. xiii; *T. græca*, L. On the habits in confinement, E. BUCK, Zool. Garten, xxxviii, p. 293. M. JACQUET remarks on an accidentally injured specimen, Bull. Soc. Bucarest, p. 364, figg.; *T. zarudnyi*, Nik. described and figured by NIKOLSKY, Annuaire Mus. St. Petersb. 1897, p. 307, pl. xvii.
- Nicoria punctularia*, Daud. Notes on the life-history: GOELDI, Zool. Jahrb. Syst. x, p. 659, pl. xxvi, fig. 7.
- Liemys*, g. n., combining characters of *Ocadia*, Gray, and *Bellia*, Gray, BOULENGER, Ann. Nat. Hist. (6) xix, p. 468; *L. inornata*, sp. n., *id. ibid.* p. 469, Sarawak [= *Brookeia baileyi*, Bartl.—REC.]
- Adelochelys crassa*, Baur = *Liemys inornata*, Blgr., SIEBENROCK, SB. Ak. Wien, cvi, i, p. 248.
- Malacoclemmys terrapin*, Schœpf, recorded from Massachusetts by O. BANGS, P. Boston Soc. xxvii, 1896, p. 159.
- Platysternum megacephalum*, Gray, figured by FEA, Ann. Mus. Genova (2) xvii, p. 449.

- Cinosternum odoratum*, Bosc. Notes on the habits: EIGENMANN, P. Indiana Ac. 1895, p. 263 [1896]; *C. scorpioides*, L. Notes on the life-history: GOELDI, Zool. Jahrb. Syst. x, p. 658, pl. xxvi, fig. 6.
- Chelone mydas*, L. On variability of external sutures in the skull: WIELAND, Amer. Natural. xxxi, p. 446; *C.* Notes on the eggs: GOELDI, Zool. Jahrb. Syst. x, p. 667, pl. xxvi, fig. 10.
- Protostega*, Cope (foss.). Description of various remains: E. C. CASE, J. Morphol. xiv, pp. 21-56, figg. pls. iv-vi.
- Syllomus*, g. n. (*Chelonidarum* ?), for *S. crispatus*, sp. n. (foss.), COPE, P. Amer. Phil. Soc. xxxv, p. 139, Miocene, Pamunky R., Virginia.

ICHTHYOSAURIA.

- F. BAUER, Palæontogr. xlv, pp. 283-328, pls. xxv-xxvii, monographs the Ichthyosaurs of the Upper White Jura of Germany, specially *Ichthyosaurus posthumus*, Wagner.

PLESIOSAURIA.

- Pliosaurus ferox*, Sauv. On the structure of the skull: C. W. ANDREWS, Quart. J. Geol. Soc. liii, p. 177, pl. xii.
- Cimoliosaurus leucoscopus*, sp. n., ETHERIDGE, JUNR, Rec. Austral. Mus. iii, p. 24, pls. v-vii, Upper Cretaceous, South Australia.
- Nothosaurus blezingeri*, *ichthyospondylus*, and *chelydrops*, spp. nn., FRAAS, Schwab. Trias-Saur. pp. 11 & 12, figg. pl. iv, Trias of Souabia.
- Simosaurus gaillardoti*, H. v. Mey. Skull figured by FRAAS, *op. cit.* pl. iii.
- Neusticosaurus pygmaeus*, sp. n., FRAAS, *op. cit.* p. 13, fig., Trias of Souabia.
- Psephosaurus*, g. n., near *Psephoderma*, for dermal scutes referred to the *Nothosauria*; *P. suevicus*, sp. n., FRAAS, *l. c.* p. 13, fig., Trias of Sonabia.
- Stereosternum tumidum*, Cope. On a new specimen from S. Paulo, Brazil: A. S. WOODWARD, Geol. Mag. (2) Dec. iv, iv, p. 145, pl. v.

PLACODONTIA.

- Placodus duplicatus*, sp. n., FRAAS, Schwab. Trias-Saur. p. 14, fig., Trias of Souabia.

THECODONTIA.

- Mystriosuchus*, g. n., for *Belodon planirostris*, H. v. Mey. FRAAS, Schwab. Trias-Saur. p. 16; *M. planirostris*, H. v. Mey. Skull figured, *id. ibid.* pl. v.
- Belodon kapffi*, H. v. Mey. Skull figured by FRAAS, *op. cit.* pl. v.
- Aetosaurus ferratus*, FRAAS, figured, *id. ibid.* pl. vi.

RHYNCHOCEPHALIA.

- Sphenodon punctatus*, Gray. Notes on the anatomy: DUGÈS, Mem. Soc. Ant. Alzate, x, pp. 393-396, pl. xxiv.
- Dimetrodon incisivus*, Cope (foss.). Notes on the skull and a cast of the brain-cavity: E. C. CASE, Amer. J. Sci. (4) iii, p. 321, figg.
- G. BAUR & E. C. CASE, Anat. Anz. xiii, pp. 109-120, figg., describe the skull of *Dimetrodon* and regard the Pelycosauria as nearest related to the Rhynchocephalia and Proganosauria.

- Isodectes punctulatus*, Cope (foss.). Description and figure of a specimen from Linton, Ohio: COPE, P. Amer. Phil. Soc. xxxvi, p. 88, pl. iii, fig. 3.
- Otocaelidæ*. A new family of Cotylosauria, established by Cope, P. Amer. Phil. Soc. xxxv, p. 123, for *Otocælus*, Cope, and *Conodectes*. Remarks are made by the same author on the *Diadectidæ*, and a synopsis of the genera given, p. 131.
- Otocælus testitudineus*, Cope, figured by COPE, *l. c.* pls. vii & viii; *O. mimeticus*, sp. n., *id. ibid.* p. 128, pl. ix, Permian, Texas.
- Conodectes*, g. n., allied to *Otocælus*, for *C. favosus*, sp. n., *id. ibid.* p. 129, pl. ix.
- Diadectes biculminatus* and *sideropelicus*, spp. nn., COPE, *t. c.* pp. 132 & 133, Permian, Texas.
- Bolbodon*, g. n., allied to *Diadectes*, for *B. tenuitectus*, sp. n., COPE, *t. c.* p. 134, Permian, Texas.
- Pariotichus aduncus*, sp. n., COPE, *t. c.* p. 135, Permian, Texas.
- Trimerorhachis conangulus*, sp. n., COPE, *t. c.* p. 137, Permian, Texas.

ANOMODONTIA.

- H. E. OSBORN remarks on the dentition of certain Upper Triassic Reptiles of South Africa which are regarded as upon the border line between Reptiles and Mammals. *Science* (2) v, p. 576.
- R. BROOM, *J. Anat. Physiol. norm. path.* (2) xi, pp. 277-279, remarks on the interpretation to be given to the anterior elements of the palate in *Gomphognathus*.
- Labidosaurus*, g. n. (*Pariasauridæ*?) for *Pariotichus hamatus*, Cope. COPE, P. Amer. Phil. Soc. xxxv, p. 136.
- P. GLANGRAND, *Rev. Sci.* (4) vii, pp. 203-208, figg., reviews our knowledge of the *Pariasauria*.
- Diademodon*, Ow. Note on a fragmentary skull from Wonderboom, Cape Colony. SEELEY, *Rep. Brit. Ass.* 1896, p. 805.
- Aristodesmus ruetimeyeri* (Wiedersh.), Seeley = *Sclerosaurus armatus*, H. v. Meyer, and belongs to the *Pariasauria*: BAUR, *Science* (2) v, p. 720.
- On a Dicynodont (?) footprint from the Keuper Sandstone at Storeton, Cheshire: BEASLEY, *P. Liverp. biol. Soc.* xi, p. 179, pl. vii.

BATRACHIA.

- On the proper name to use for this Class: G. BAUR, *Science* (2) vi, pp. 170, 372; B. G. WILDER, *t. c.* p. 295; J. GILL, *t. c.* p. 446; O. P. HAY, *t. c.* p. 773.
- G. M. WINSLOW, *Bull. Essex Inst.* xxviii, pp. 87-121, 3 pls., studies the chondrocranium in the principal types of Batrachians.
- W. ZWICK, *Zeitschr. wiss. Zool.* lxiii, pp. 62-114, pls. iv & v, investigates the structure and development of carpus and tarsus in Batrachians.
- H. KLAATSCH, *Verh. Anat. Ges.* xi, pp. 82-90, remarks on the chorda and chordal sheaths in Batrachians.
- V. v. EBNER, *SB. Ak. Wien*, cv, iii, 1896, pp. 145-149, remarks on the homology of the chordal sheaths in Batrachians and Fishes.
- CATHERINE SCHÉPILOFF has a memoir on the central nervous system of Batrachians. *Mem. Soc. Geneve*, xxxii, No. 6, 115 pp. figg. pl. —.
- ISABELLA M. GREEN, *Tr. Amer. Micr. Soc.* xviii, pp. 76-106, 5 pls., has a paper on the histology of the peritoneal epithelium in Batrachians.

- P. KNOLL, SB. Ak. Wien, cv, iii, 1896, pp. 35-66, figg. 3 pls., writes on the blood-corpuscles of Batrachians.
- J. F. GEMMILL, Arch. Anat. 1897, pp. 191-200, pls. vii & viii, writes on the development of the Müllerian duct in Batrachians.
- E. BATAILLON, Arch. Zool. exp. (3) v, pp. 281-317, pls. xiii & xiv, has a memoir on the first stages of development in Batrachians.
- C. B. WILSON, Arch. Entwicklmech. v, pp. 615-648, pls. x & xi, has made experiments on the early development of the Amphibian embryo under the influence of salt and other solutions.
- J. T. CUNNINGHAM, Science Progress (2) i, pp. 486-491, remarks on recapitulation in the ontological development of Batrachians.
- C. SACERDOTTI, Arch. mikr. Anat. xlviii, pp. 359-369, pl. xv, writes on the regeneration of the slime-epithelium of the Batrachian gut.
- F. GIDON publishes a thesis on the poisonous secretions of French Batrachians (Paris: 1897, 8vo, 74 pp.).
- R. T. HEWLETT, Science Progress (2) i, pp. 397-405, reviews our knowledge of the poisons of the Toad and Salamander.

ECAUDATA.

- A. PERRIN, Bull. Sci. France Belgique, xxx, pp. 101-104, makes further remarks on the carpus of the *Ecaudata*.
- W. G. RIDWOOD, P. Z. S. 1897, pp. 577-595, pl. xxxv, describes the structure and development of the hyobranchial skeleton of *Pelodytes punctatus*.
- GEORGINA SWEET, P. Soc. Victoria (2) ix, pp. 264-296, figg. & 12 tables, writes on the variations in the spinal nerves of *Hyla aurea*.
- M. NUSSBAUM, Zool. Anz. xx, pp. 425-427, remarks on the kidney and spermatic ducts of the Frog.
- O. FRANKL investigates the sperm-ducts in the Frog-kidney. Zeitschr. wiss. Zool. lxiii, pp. 23-38, pl. ii.
- E. FICALBI investigates the minute structure of the skin of *Hyla*. Atti Acc. Pelorit. Messina, xi, 4 pls.
- L. DERVIEUX, Boll. Mus. Torino, xii, No. 295, remarks on two cases of monstrosity (absence of one eye) in *Rana esculenta*.
- The development of the frog's egg forms the subject of a manual, introductory to experimental embryology, by T. H. MORGAN (London: 1897, 8vo, x & 192 pp.).
- W. ROUX, Arch. Entwicklmech. v, pp. 387 & 388, remarks on O. Schultze's essays on rotation of Frog-eggs.
- O. HERTWIG, Mt. Ak. Berlin, 1897, pp. 11-15, fig., reports on abnormally developed frog-eggs.
- R. FLORENTIN, Bull. Sci. France Belgique, xxx, pp. 140-143, remarks on the role of the mucilaginous envelop of Frog-ova.
- M. NUSSBAUM, Arch. mikr. Anat. xlviii, pp. 545-550, pl. xxiii, has a second communication on the mechanism of oviposition in the common frog.
- S. IKEDA, Annot. Zool. Japon. i, p. 114, remarks on the breeding-season of some tailless Batrachians of Japan.

PHANEROGLOSSA.

RANIDÆ.

- Rana macrodon*, Kuhl, described and figured by S. S. FLOWER, P. Z. S. 1896, p. 898, pl. xlv, fig. 1; *R. schlueteri*, Werner, = *R. tigrina*, Daud.

- WERNER, Zool. Anz. xx, p. 266; *R. virescens*, Kalm: notes on variations: C. ATKINSON, P. Indiana Ac. 1895, p. 258 [1896]; *R. temporaria*, L. The specimens from Scotland previously referred to *R. esculenta* belong to this species. P. J. WHITE, Ann. Scott. Nat. Hist. 1897, p. 47; W. F. DE V. KANE, Irish Natural. vi, p. 27, points out some cases of attempted introduction of frogs in Ireland in the 17th century; further remarks by R. SCHARFF, *t. c.* p. 58; On a bicephalous tadpole: MARIE LOYEZ, Bull. Soc. zool. France, xxii, p. 146, figg.; *R. græca*, Blgr., recorded and redescribed from Bosnia by WERNER, Zool. Anz. xx, p. 66, and from Italy by PERACCA, Boll. Mus. Torino, xii, No. 286; *R. erythræa*, Schleg.: on the life coloration: S. S. FLOWER, *l. c.* p. 902, pl. xlv, fig. 2; *R. labialis*, Blgr.: tadpole described and figured; *id. ibid.* p. 903, pl. xlv, fig. 3; *R. luctuosa* Ptrs.: recorded from Penang; with notes on the life coloration and the tadpole: *id. ibid.* p. 904, pl. xlvi; *R. florensis*, sp. n., BOULENGER, Ann. Nat. Hist. (6) xix, p. 508, Flores; *R. macrops*, sp. n., BOULENGER, P. Z. S. 1897, p. 233, pl. xvi, fig. 1, Celebes.
- Cornufer corrugatus*, A. Dum.: note by MÉHELY, Termes. Fuzetek, xx, p. 411, pl. x, figg. 1 & 2.
- Phrynobatrachus haitiensis*, sp. n., MEEK, Publ. Field Mus. Zool. i, p. 175, Somaliland [= *Rana mascareniensis*, D. & B.—REC.].
- Arthroleptis whytii*, sp. n., BOULENGER, P. Z. S. 1897, p. 802, pl. xlvi, fig. 3, N. Nyassaland; *A. gabonensis*, sp. n., MOCQUARD, Bull. Mus. Paris, 1897, p. 55, and Bull. Soc. Philom. (8) ix, p. 17, Lambarene, Gaboon.
- Rhacophorus leucomystax*, Gravh.: notes on changes of colour, and description and figure of the tadpole: S. S. FLOWER, P. Z. S. 1896, p. 905, pl. xliv, fig. 2; *R. schlegelii*, Gthr.: notes on the breeding habits and development: S. IKEDA, Annot. Zool. Japon. i, p. 113, figg.: *R. edentulus*, F. Müll., and *monticola*, Blgr.: figured by BOULENGER, P. Z. S. 1897, pl. xvi, figg. 2 & 3; *R. rizali*, sp. n., BOETTGER, Abh. Mus. Dresden, vii, No. 1, Mindanao, Philippine Is. [= *R. pardalis*, Gthr.—REC.].
- Ixalus vittiger*, p. 106, Java, *mindorensis*, p. 107, Mindoro, Philippines, and *leitensis*, p. 107, Leyte, Philippines, spp. nn., BOULENGER, Ann. Nat. Hist. (6) xix.
- Rappia tuberculata*, sp. n., MOCQUARD, Bull. Mus. Paris, 1897, p. 55, and Bull. Soc. Philom. (8) ix, p. 18, Lambarene, Gaboon.
- Hylambates johnstoni*, sp. n., BOULENGER, P. Z. S. 1897, p. 803, pl. xlvi, fig. 4, N. Nyassaland.

ENGYSTOMATIDÆ.

- Rhinoderma darwini*, D. & B. Note on the colour variations: WERNER, Zool. Jahrb., Suppl. iv, p. 264.
- Calophrynus acutirostris*, sp. n., BOETTGER, Zool. Anz. xx, p. 165, Culion or Samar, Philippines.
- Engystoma borneense*, sp. n., BOULENGER, Ann. Nat. Hist. (6) xix, p. 108, Sarawak.
- Microhyla palmipes*, sp. n., BOULENGER, Ann. Nat. Hist. (6) xix, p. 108, Java.
- Callula pulchra*, Gray. Notes by S. S. FLOWER, P. Z. S. 1896, p. 908.
- Sphenophryne celebensis*, F. Müll., and *variabilis*, Blgr., figured by BOULENGER, P. Z. S. 1897, pl. xvi, figs. 4 & 5; *S. anthonyi*, sp. n., BOULENGER, Ann. Nat. Hist. (6) xix, p. 10, pl. ii, fig. 1, Mt. Victoria, New Guinea; *S. monticola*, sp. n., BOULENGER, Ann. Nat. Hist. (6) xix, p. 508, Lombok; *S. biroii*, sp. n., MÉHELY, Termes. Fuzetek, xx, p. 411, pl. x, figg. 3-6, Friedrich-Wilhelmshafen, German New Guinea.

- Liophryne*, g. n., allied to *Sphenophryne*, Ptrs. and Dor., but with vomerine teeth; *L. rhododactyla* and *brevipes*, spp. nn., BOULENGER, Ann. Nat. Hist. (6) xix, p. 11, pl. ii, fig. 2, Mt. Victoria, New Guinea.
- Mantophryne*, g. n., allied to *Xenorhina*, Ptrs., but differing in the large eye and ranoid habit; *M. lateralis*, sp. n., BOULENGER, t. c. p. 12, pl. ii, fig. 3, Mt. Victoria, New Guinea.

CYSTIGNATHIDÆ.

- On the larval characters of various forms: WERNER, Zool. Anz. xx, pp. 26 & 27, fig.
- Calyptocephalus gayi*, D. & B. Tadpole described and figured by WERNER, Zool. Jahrb., Suppl. iv, p. 265, pl. xiv, fig. 11.
- Paludicola nodosa*, D. & B., and *maculata*, Gthr., described and figured by WERNER, Zool. Jahrb., Suppl. iv, pp. 266 & 270, pl. xiv, figg. 12-14.
- Hylorhina silvatica*, Bell, figured by WERNER, t. c. pl. iv, fig. 15.
- Borborocoetes bolitoglossus*, sp. n., WERNER, Zool. Anz. xx, p. 265, fig., Blumenau, Brazil.

BUFONIDÆ.

- Bufo spinulosus*, Wgm., vars. nn. *ornata* and *surda*, WERNER, Zool. Jahrb., Suppl. iv, p. 277, pl. xiii, fig. 10, Chili; *B. fergusonii*, Blgr., recorded from Ceylon by MÉHELY, Termes. Fuzetek, xx, p. 69; *B. andersonii*, Blgr. Tadpole described by WERNER, Zool. Anz. xx, p. 25; *B. oblongus*, Nik. [= *andersonii*, Blgr.], described and figured by NIKOLSKY, Annuaire Mus. St. Petersb. 1897, p. 337, pl. xix, fig. 3; *B. viridis somalacus*, var. n., MEEK, Publ. Field Mus. Zool. i, p. 177, Somaliland [= *B. blanfordii*, Blgr.—REC.]; *B. melanostictus*, Schn. Tadpole described and figured by S. S. FLOWER, P. Z. S. 1896, p. 911, pl. xlv, fig. 3; *B. garmani*, sp. n., MEEK, t. c. p. 176, Somaliland [= *B. regularis*, Reuss.—REC.]; *B. polycerus* and *lavissimus*, sp. nn., WERNER, SB. Ak. München, 1897, pp. 211 & 212, Cameroon; *B. montanus*, sp. n., WERNER, Zool. Anz. xx, p. 265, Java.

HYLIDÆ.

- Hyla*, Laur. F. WERNER, SB. Ak. München, 1897, pp. 215-220, has notes on examples of the following species preserved in the Munich Museum: *H. phaota*, Cope, *cadaverina*, Cope, *auraria*, Ptrs., *bipunctata*, Spix, *jervisiensis*, D. & B., *strigillata*, Spix, *pardalis*, Spix, *appendiculata*, Blgr., *albomarginata*, Spix, and *granosa*, Blgr.; *H. infrafronata*, Gthr. Note on a specimen from German New Guinea: MÉHELY, Termes. Fuzetek, xx, p. 413; *H. thesaurensis*, Ptrs., noticed and figured from German New Guinea: *id. ibid.* p. 414, pl. x, fig. 7; *H. everetti*, sp. n., BOULENGER, Ann. Nat. Hist. (6) xix, p. 509, Sumba and Savu; *H. dayi*, sp. n., GÜNTHER, Nov. Zool. iv, p. 406, N. E. Queensland.
- Fanchonia elegans*, Werner, = *Hyla aurea*, Less. WERNER, Zool. Anz. xx, p. 266.
- Hylella boulengeri*, sp. n., MÉHELY, Termes. Fuzetek, xx, p. 414, pl. x, fig. 8, Friedrich-Wilhelmschafen, German New Guinea.
- Nyctimantis papua*, sp. n., BOULENGER, Ann. Nat. Hist. (6) xix, p. 12, pl. i, fig. 5, Mt. Victoria, New Guinea.
- Phyllomedusa rickettsii*, sp. n., GÜNTHER, Ann. Nat. Hist. (6) xx, p. 365, Santa Fé, Argentina.

AGLOSSA.

- W. G. RIDEWOOD, J. Linn. Soc. xxvi, pp. 53-128, pls. viii-xi, describes the structure and development of the hyobranchial skeleton and larynx in *Xenopus* and *Pipa*, and remarks on the affinities of the *Aglossa*.—The same author, *l. c.* p. 120, and Anat. Anz. xiii, pp. 359-376, figg. has also discovered the diapophyses of the third and fourth vertebræ to be segmented off as autogenous ribs in the larvæ of *Xenopus* and in the ripe embryos of *Pipa*.

CAUDATA.

- J. A. MURRAY, Anat. Anz. xiii, pp. 661-664, figg. remarks on the vertebral column of *Spelerpes*, *Plethodon*, and *Desmognathus*.
- H. C. BUMPUS, J. Morphol. xii, pp. 455-484, pls. A-C, has a paper on variations in the vertebral column of *Necturus maculatus*.
- JULIA B. PLATT, Morphol. Jahrb. xxv, pp. 377-464, pls. xvi-xviii, has investigated the development of the cartilaginous skull and of the branchial and hypoglossal musculature in *Necturus*.
- F. MEVES, Arch. mikr. Anat. xlvi, pp. 1-83, pls. i-v, describes the development of the male genital glands of *Salamandra maculosa*.
- J. DAUEN, Morphol. Arbeit. vii, pp. 366-392, figg. writes on the rudimentary cloacal gland of female newts (*Molge*).
- A. VAN GEHUCHTEN, Verh. Anat. Ges. xi, pp. 119-123, has a preliminary note on some points in the structure of the central nervous system of *Salamandra maculosa*.
- U. ROSSI, Arch. Entwicklmech. v, pp. 587-590, 595-614, figg. pl. ix, writes on blastopore and oolisis in the egg of *Salamandrina perspicillata*.
- G. CHIARUGI & F. LIVINI have made experiments on the influence of light on the development of the eggs of *Salamandrina perspicillata*. Mon. Zool. ital. viii, pp. 90-96, 101-110.
- HERLITZKA'S note (1896) on the development of complete embryos out of isolated blastomeres of the newt is published in French, Arch. ital. Biol. xxvii, pp. 33-35.
- G. TORNIER, Zool. Anz. xx, pp. 360-365, figg. has made experiments on polymely and hyperdactyly in reproduced limbs of newts.
- L. MICHAELIS, Arch. mikr. Anat. xlvi, pp. 523-544, figg. deals with the fecundation of the egg of the newts.
- W. FLEMMING, Arch. mikr. Anat. xlvi, pp. 369-374, 690-692, remarks on the influence of light and temperature on the pigmentation of Salamander larvæ.
- C. PHISALIX, C.R. Ac. Sci. cxxv, pp. 121-123, and Bull. Mus. Paris, 1897, pp. 242-244, writes on the physiological action of the poisonous dermal secretion of *Megalobatrachus maximus*, Schleg.
- Salamandra*, Laur. Biological and embryological observations on *S. maculosa*, Laur. and *S. atra*, Laur.: SCHWALBE, Zeitschr. Biol. (2) xvi, p. 340, figg.
- Molge torosa*, Esch. described and figured, with an account of the life-history and habits, by W. E. RITTER, P. Calif. Ac. (3) i, Zool. p. 73, pl. iii.
- Amblystoma punctatum*, L. On the breeding habits: E. A. ANDREWS, Amer. Natural. xxxi, p. 635.
- Spelerpes palmatus*, sp. n., WERNER, Zool. Anz. xx, p. 266, Ecuador.

APODA.

A. BRAUER, Zool. Jahrb. Anat. x, pp. 389-472, figg. pls. xxxiv-xxxvii, has a memoir on the early development of *Hypogeophis*.

STEGOCEPHALA.

Ctenerpeton, g. n., allied to *Osteocephalus*, *Ptyonius*, and *Urocordylus*, for *C. alveolatum*, sp. n., COPE, P. Amer. Phil. Soc. xxxvi, p. 83, pl. iii, fig. 1, Coal-measures of Cannelton, Pennsylvania.

Ceraterpeton galvani, Huxley. On a new specimen from the coal-measures of Castlecomer, Kilkenny, Ireland: A. S. WOODWARD, Geol. Mag. (2) Dec. iv, iv, p. 293, pl. xii; *C. tenuicorne*, Cope, noticed and figured by COPE, t. c. p. 85, pl. iii, fig. 2.

Sauropleura latithorax, sp. n., COPE, t. c. p. 86, pl. iii, fig. 4, Carboniferous, Linton, Ohio.

Metopias diagnosticus, H. v. Mey. figured by FRAAS, Schwab. Trias-Saur. pls. i & ii.

On some Stegocephalian remains from the Kansas Permian: WILLISTON, Kansas Quart. vi, p. 53, figg.

V. PISCES.

BY

G. A. BOULENGER, F.R.S.

CONTENTS.

	Page		Page
I. TITLES	1	Systematic (<i>continued</i>).	
II. GENERAL SUBJECT	13	Lophobranchii	29
III. FAUNÆ	14	Plectognathi	29
FOSSIL FAUNÆ	16	Ganoidei	29
IV. REFERENCES ARRANGED		Crossopterygii	30
SYSTEMATICALLY		Dipnoi	30
Teleostomi	17	Arthrodira	30
Teleostei	17	Ostracodermi	30
Acanthopterygii	18	Holocephala	30
A. Pharyngognathi	22	Elasmobranchii	31
Anacanthini	23	Cyclostomi	32
Physostomi	25	Leptocardii	33

I. TITLES.*

- AICHEL, O. Kurze Mittheilung über den histologischen Bau der Riechschleimhaut embryonaler Teleostier. SB. Ges. Munchen, xi, pp. 73-78, fig.
- ALCOCK, A. Illustrations of the Zoology of the Royal Indian Marine Surveying Steamer Investigator. Fishes, Part iv, pl. xvii. Calcutta: 1897, 4to.
- ALLEN, E. J. Report on the present state of knowledge with regard to the habits and migrations of the Mackerel (*Scomber scomber*). J. Mar. Biol. Ass. (2) v, pp. 1-29.
- ALLIS, E. P. The cranial muscles and cranial and first spinal nerves in *Amia calva*. J. Morphol. xii, pp. 487-808, pls. xx-xxxviii.
- . The morphology of the petrosal bone and of the sphenoidal region of the Skull of *Amia calva*. Zool. Bull. i, pp. 1-26.
- ANDRES, A. Le Miospine della Tinca. Rend. Ist. Lombardo (2) xxx, pp. 1123-1139, 2 pls.

* An asterisk prefixed to a quotation indicates that the Recorder has not seen the Journal or Work referred to.

- *BADE, E. Der Chanchito (*Heros fasciatus*) als Zierfisch und seine Zucht im Zimmeraquarium. Berlin: 1897, 8vo, 29 pp., figg., 1 pl.
- BALLOWITZ, E. Ueber die Uebereinstimmung des feineren Baues der elektrischen Organe bei den starkelektrischen und schwachelektrischen Fischen. Vorläufige Mitteilung. Anat. Anz. xiii, pp. 124-126.
- . Ueber die sogenannten "Dornpapillen" im elektrischen Organ des Zitterraales (*Gymnotus electricus*, L.). *T. c.* pp. 643-648, figg.
- BAMPS, C. & GERAERTS, E. Faune des Poissons de la Province de Limbourg, avec tableaux dichotomiques pour la détermination des genres et des espèces. Hasselt: 1897, 8vo, 44 pp.
- BASSETT-SMITH, P. W. Notes on the Fish collection in the Museum of the Bombay Natural History Society, with a systematic catalogue. J. Bombay Soc. x, pp. 597-608.
- BATAILLON, E. Nouvelles recherches sur les mécanismes de l'évolution.— Les premiers stades du développement chez les Poissons et les Amphibiens. Arch. Zool. exp. (3) v, pp. 281-317, pls. xiii & xiv.
- BEAN, T. H. Notes upon New York Fishes received at the New York Aquarium, 1895-1897. Bull. Amer. Mus. ix, pp. 327-375.
- BEAN, T. H. & B. A. Description of a new Blenny-like Fish of the genus *Opisthocentrus*, collected in Vulcano Bay, Port Mororan, Japan, by Nicolai A. Grebnitski. P. U. S. Mus. xx, pp. 463 & 464, pl. xxxv.
- ✓ BERG, C. Contribuciones al conocimiento de los Peces Sudamericanos, especialmente de los de la República Argentina. An. Mus. Buenos Ayres, v, pp. 263-302.
- BIGOT, A. Catalogue des Sélaciens Jurassiques du Calvados et de l'Orne. Bull. Soc. Normand. (4) x, pp. 7-13.
- BORGGREVE, B. Die Wirbelthiere des Regierungsbezirks Wiesbaden. Jahrb. nassau. Ver. 1, pp. 145-178.
- *BORODINE, N. Materials for the Biology of Sturgeons [Russian text]. Moscow: 1897, fol., 5 pp., 1 pl.
- BOULENGER, G. A. Descriptions of new Fishes from the Upper Shiré River, British Central Africa, collected by Dr Percy Rendall, and presented to the British Museum by Sir Harry H. Johnston, K.C.B. P. Z. S. 1896, pp. 915-920, figg., pl. xlvii.
- . On a specimen of *Acanthocybium solandri* from the Arabian Sea. P. Z. S. 1897, pp. 272 & 273.
- . An account of the Freshwater Fishes collected in Celebes by Drs. P. & F. Sarasin. *T. c.* pp. 426-429, pl. xxviii.
- ✓ ———. Viaggio del Dott. Alfredo Borelli nel Chaco boliviano e nella Repubblica Argentina. III. Poissons. Boll. Mus. Torino, xii, No. 279, 4 pp.
- . Description of a new Fish from Lake Nyassa. Ann. Nat. Hist. (6) xix, p. 155.
- ✓ ———. Description of a new Ceratopterygine Eagle-Ray from Jamaica. *Op. cit.* xx, pp. 227 & 228.
- . On a collection of Fishes from the Island of Marajo, Brazil. *T. c.* pp. 294-299.
- . Description of a new Gymnotine Fish of the genus *Sternopygus*. *T. c.* p. 305.
- . A List of the Fishes obtained by Mr. J. Stanley Gardiner at Rotuma, South Pacific Ocean. *T. c.* pp. 371-374.

- [BOULENGER, G. A.] Descriptions of new Fishes from the Mekran Coast, Persia. *T. c.* pp. 420-422.
- . Descriptions of new Fishes from the Upper Congo. II. *T. c.* pp. 422-427.
- BRACHET, A. Sur le développement du foie et du pancréas de l'*Ammocoetes*. *Anat. Anz.* xiii, pp. 621-636, figg.
- BRIDGE, T. W. On the morphology of the skull in the Paraguayan *Lepidosiren* and other Dipnoi. *Abstract, P. Z. S.* 1897, pp. 602 & 603.
- . On the presence of Ribs in *Polyodon (Spatularia) folium*. *T. c.* pp. 722-724, fig.
- BUNKER, F. S. On the structure of the sensory organs of the lateral line of *Ameiurus nebulosus*, Le Sueur. *Anat. Anz.* xiii, pp. 256-260.
- BURCKHARDT, R. Sur le cerveau des Sélaciens et son importance au point de vue de la zoologie systématique. *Arch. Sci. Nat.* (4) iv, pp. 480-483.
- . Beitrag zur Morphologie des Kleinhirns der Fische. *Arch. Anat. Suppl.* 1897, pp. 111-136, pl. vii.
- CALANDRUCCIO, S. Sul ramo laterale del trigemino nei Murenoidi. *Atti Acc. Gioen.* (4) x, No. 2, 8 pp., 1 pl.
- CARRAROLI, A. Avanzi di pesci fossili pliocenici del Parmense e del Piacentino. *Riv. ital. Pal.* iii, pp. 23-27, 1 pl.
- CATOIS, —. Sur l'histologie et l'anatomie microscopique de l'encéphale chez les Poissons. *C.R. Ac. Sci.* cxxiv, pp. 204-206.
- CLARKE, F. E. On two new Globe-fish. *Tr. N. Zealand Inst.* xxix, pp. 243-250, pls. xiv & xv.
- . Notes on the occurrence of a species of *Lophotes* on the Coast of Taranaki. *T. c.* pp. 251 & 252, pl. xvi.
- CLARKE, W. G. A List of the Vertebrate animals found in the neighbourhood of Thetford. *Tr. Norfolk Soc.* vi, pp. 300-327.
- CLAYPOLE, E. W. On the Teeth of *Mazodus*. *Tr. Amer. Micr. Soc.* xviii, pp. 146-150, 1 pl.
- . On the structure of some Paleozoic Spines from Ohio. *T. c.* pp. 151-154, 1 pl.
- . A new *Dinichthys*—*Dinichthys kepleri*. *Amer. Geol.* xix, pp. 322-324, pl. xx.
- COLLETT, R. On *Chlamydoselachus anguineus*, Garm., a remarkable Shark found in Norway, 1896. Extract from Univ. Festschrift til H. M. Kong Oscar II. Jubil. 1897, 17 pp., 2 pls.
- . Om *Pterycombus brama*, Fries. *Bergens Mus. Aarbog*, 1896, No. vi, 13 pp., 2 pls.
- . Om en Samling Fiske fra Azorerne, tilhørende Museet i Ponta Delgada. *Arch. Naturv. Christian.* xix, No. 7, 17 pp.
- . Om en Del for Norges Fauna nyl Fiske fundne i 1880-1896. *T. c.* No. 8, 25 pp.
- COPE, E. D. On new Paleozoic Vertebrata from Illinois, Ohio and Pennsylvania. *P. Amer. Phil. Soc.* xxxvi, pp. 71-90, pls. i-iii.
- CUNNINGHAM, J. T. On the histology of the ovary and of the ovarian ova in certain Marine Fishes. *Quart. J. Micr. Sci.* xl, pp. 101-163, pls. ii-iv.

- [CUNNINGHAM, J. T.] On the peculiarities of Plaice from different fishing grounds. *J. Mar. Biol. Ass.* (2) iv, pp. 315-359.
- , Recapitulation. *Sci. progress* (2) i, pp. 483-510.
- DADAY, E. V. Fische, auf Grund der literarischen Daten zusammengestellt. *Result. wiss. Erforsch. Balatonscees*, ii, Fauna, No. 12, pp. 217-231.
- DAHLGREN, U. The giant ganglion cells in the spinal cord of the order Heterosomata, Cope (Anacanthini Pleuronectoidei, Günther). *Anat. Anz.* xiii, pp. 281-293, figg.
- DANNEVIG, H. On the rearing of larval and post-larval Plaice and other Flat-Fishes. *Rep. Fish. Board Scotland*, xv, Pt. III, pp. 175-193, pl. iv.
- DAVIS, B. M. On the origin of the epiphysis cerebri in *Amia* (Abstract), and summary of the literature on the epiphysis cerebri. *P. Indiana Ac.* 1896, pp. 259-271 [1897].
- DE ALESSANDRI, G. Avanzi di *Oxyrhina hastalis* del Miocene di Alba. *Atti Soc. Ital.* xxxvi, pp. 263-269, pl. —.
- , La Pietra da Cantoni di Rosignano e di Vignale (Basso Monferrato). *Studi stratigrafici e paleontologici. Mem. Mus. Milano*, vi, No. 1, 98 pp., 2 pls.
- DEAN, B. On the development of the Californian Hag-fish, *Bdellostoma stouti*, Lockington. *Quart. J. Micr. Sci.* xl, pp. 269-279, pl. xvii.
- , Note on the ventral armoring of *Dinichthys*. *Tr. N. York Ac.* xvi, pp. 57-61, pls. i-iii.
- , On a new Species of *Edestus*, *E. lecontei*, from Nevada. *T. c.* pp. 61-69, pls. iv & v.
- DEAN, B. & SUMNER, F. B. Notes on the spawning habits of the Brook Lamprey (*Petromyzon wilderi*). *T. c.* pp. 321-324, pl. xxvii.
- DELEZENNE, C. Sur la coagulation du sang chez les Batraciens et les Poissons. *C.R. Soc. Biol.* (10) iv, pp. 489 & 490.
- DUCHASSEINT, L. Matériaux pour la Faune d'Auvergne. Notes ichthyologiques. *Rev. Sci. Bourbonnais*, x, pp. 205-216.
- DOUGLAS-OGILBY, J. On some Australian Elcotrinæ. *P. Linn. Soc. N. S. Wales*, xxi, pp. 725-757.
- , New Genera and Species of Australian Fishes. *P. Linn. Soc. N. S. Wales*, xxii, pp. 62-95.
- , Some new Genera and Species of Fishes. *T. c.* pp. 245-257.
- , Some Tasmanian Fishes. *P. Soc. Tasmania*, 1896 (1897), pp. 69-85.
- DUNCKER, G. Korrelationsstudien an den Strahlensahlen einiger Flossen von *Acerina cernua*, L. *Biol. Centralbl.* xvii, pp. 785-794, 815-831.
- *DÜRIGEN, B. Fremdländische Zierfische. Ein Handbuch für die Naturgeschichte, Pflege und Zucht der bisher eingeführten Aquarien-Fische. 2. Aufl. Magdeburg: 1897, 8vo, 352 pp., figg., 2 pls.
- EASTMAN, C. R. *Tamiobatis vetustus*, a new form of Fossil Skate. *Amer. J. Sci.* (4) iv, pp. 85-90, fig., pl. i.
- , On the characters of *Macropetalichthys*. *Amer. Natural.* xxxi, pp. 493-499, figg., pl. xii.
- EIGENMANN, C. H. The inhabitants of Turkey Lake. Fishes. *P. Indiana Ac.* 1895, pp. 252-257 [1896].
- , *Steindachneria*. *Amer. Natural.* xxxi, pp. 158 & 159.

- EBNER, V. v. Ueber die Wirbel der Knochenfische und die Chorda dorsalis der Fische und Amphibien. SB. Ak. Wien, cv, iii, 1896, pp. 123-161, fig., 4 pls.
- EMERY, C. Ueber die Beziehungen des Crossopterygiums zu anderen Formen der Gliedmassen der Wirbelthiere. Eine kritische Erwiedering an Herrn Professor H. Klaatsch. Anat. Anz. xiii, pp. 137-149, figg.
- . Sulla Morfologia degli *Acanthodidæ*. Riv. ital. Pal. iii, pp. 30-33, figg.
- EVERMANN, B. W. & SCOVELL, J. T. The Fishes of the Missouri River Basin. P. Indiana Ac. 1895, pp. 126-130 [1896].
- & ——. Recent investigations concerning the Redfish, *Oncorhynchus nerka*, at its spawning grounds in Idaho. T. c. pp. 131-134.
- FABRE-DOUMERGUE, — & BIÉTRIX, E. Recherches biologiques applicables à la pisciculture maritime. Sur les œufs et les larves des Poissons de mer et sur le Turbot. Ann. Sci. Nat. (8) iii, pp. 151-220, figg.
- & ——. La période critique post-larvaire des Poissons marins. Bull. Mus. Paris, 1897, pp. 57 & 58.
- FACCIOLÀ, L. Sulle uova del *Conger vulgaris*. Riv. ital. Sci. nat. xvii, pp. 92-94.
- . L' *Helmichthys* dell' *Anguilla vulgaris*. T. c. pp. 116-118.
- FACK, —. Cyprinoiden und deren Zahngestell. Schr. Ver. Schleswig-Holst., xi, pp. 84-85.
- FATIO, V. De la présence d'un Corégone du type *dispersus* dans le Lac de Sarnen. Arch. Sci. Nat. (4) iv, pp. 84 & 85.
- . Corégones du type *dispersus* dans les Lacs de Lungern et de Sarnen. T. c. pp. 496 & 497.
- FEA, L. Viaggio in Birmania e regioni vicino. LXXVI. Riassunto generale dei risultati zoologici. Ann. Mus. Genova (2) xvii, pp. 385-661, figg.
- FELIX, W. Die Price'sche Arbeit, 'Development of the excretory organs of a Myxinoid (*Bdellostoma stouti*, Lockington),' und ihre Bedeutung für die Lehre von der Entwicklung des Harnsystems. Anat. Anz. xiii, pp. 570-599, figg.
- FERRANT, V. Der Schnäpel, *Coregonus oxirhynchus*, in der Sauer. Fauna, 1896, pp. 43-45, fig.
- FOOTE, E. The extrabranchial cartilages of the Elasmobranchs. Anat. Anz. xiii, pp. 305-308, figg.
- FORBES, H. O. Habitat of *Gastrosteus pungitius*, Linn. Bull. Liverp. Mus. i, p. 24.
- . The first feeding of young Trout. T. c. pp. 24 & 25.
- . *Malapterurus electricus*. T. c. p. 25.
- FRANZ, K. Ueber die Entwicklung von Hypochorda und Ligamentum longitudinale ventrale bei Teleostiern. Morphol. Jahrb. xxv, pp. 143-155, figg., pl. ix.
- FRIEDMANN, E. Beiträge zur Zahnentwicklung der Knochenfische. Morphol. Arbeit. vii, pp. 546-582, figg.
- FÜRBRINGER, M. Ueber die spino-occipitalen Nerven der Selachier und Holocephalen und ihre vergleichende Morphologie. Gegenbaur Festschrift, iii, pp. 349-788, fig., 8 pls.

- GADEAU DE KERVILLE, H. Faune de la Normandie. Fascicule iv. Reptiles, Batraciens et Poissons. Bull. Soc. Rouen, 1896, pp. 147-676. Also separately: Paris: 1897, 8vo, 532 pp., 4 pls.
- GARMAN, H. Some notes on the Brain and Pineal structures of *Polyodon folium*. Bull. Illinois Lab. iv, 1896, pp. 299-310, pls. i-vi.
- GATTI, M. A. Contribuzione alla conoscenza del genere *Alburnus* in Italia. Bull. Soc. Rom. Zool. vi, pp. 161-176.
- GAUPP, E. Die Entwicklung der Wirbelsäule. III. Zool. Centralbl. iv, pp. 533-550.
- GENDEREN STORT, A. G. H. VAN. Over de teloneuronen in het netvlies van *Leuciscus rutilus*. Versl. Ak. Amsterdam, 1897, pp. 425-428.
- GIGLIO-TOS, E. L'ematopoesi nella Lampreda. Atti Acc. Torino, xxxii, pp. 362-376, pl. —. French translation, Arch. ital. Biol. xxvii, pp. 459-473, pl. —.
- GILBERT, C. H. Descriptions of twenty-two new species of Fishes collected by the steamer Albatross, of the United States Fish Commission. P. U. S. Mus. xix, pp. 437-457, pls. xlix-lv.
- GILBERT, C. H. & SCOFIELD, N. B. Notes on a collection of Fishes from the Colorado Basin in Arizona. P. U. S. Mus. xx, pp. 487-499, pls. xxxvi-xxxix.
- GILL, T. The Agonoid genus *Percis* of Scopoli. Science (2) vi, p. 958.
- GILL, T. & TOWNSEND, C. H. Diagnoses of new species of Fishes found in Bering Sea. P. Soc. Washington, xi, pp. 231-234.
- GOELDI, E. A. *Lepidosiren paradoxa*. Bol. Mus. Para. ii, pp. 247-250.
- GORONOWITSCH, N. Der Trigemino-Facialis-Komplex von *Lota vulgaris*. Gegenbaur Festschrift, iii, pp. 1-42, 2 pls.
- GÖPPERT, E. Bemerkungen zur Auffassung der Morphologie der Rippen in Rabl's "Theorie des Mesoderms." Morphol. Jahrb. xxv, pp. 244-249.
- *GOURRET, P. Les Pêcheries et les Poissons de l'étang de Thau. Paris: 1886, 8vo., 67 pp., figg.
- GRASSI, B. & CALANDRUCCIO, S. Ulteriori ricerche sulle metamorfosi dei Murenoidi. Rend. Acc. Lincei (5) vi, p. 43.
- . Descrizione d'un *Leptocephalus brevirostris* in via di trasformarsi in *Anguilla vulgaris*. T. c. pp. 239 & 240, fig. Translation in Nature, lvi, p. 85, figg.
- *——— & ———. Riproduzione e metamorfosi delle anguille. Giorn. ital. Pesca e Acquic. 1897, Nos. 7 & 8. Abstract, Monit. Zool. ital. viii, pp. 233 & 234.
- GREGORY, EMILY R. Origin of the pronephric duct in Selachians. Zool. Bull. i, pp. 123-129.
- HALLER, B. Der Ursprung der Vagusgruppe bei den Teleostiern. Gegenbaur Festschrift, iii, pp. 45-100, fig., 4 pls.
- HÄMMERLE, L. Zur Anatomie der Brustflosse des *Periophthalmus koelreuteri*. Ber. Ges. Freiburg, x, pp. 20-32.
- HASWELL, W. A. On the development of *Heterodontus (Cestracion) philippi*. Part I. P. Linn. Soc. N. S. Wales, xxii, pp. 96-103, pls. iv & v.
- HATTA, S. Preliminary Note on the development of the Pronephros in *Petromyzon*. Annot. Zool. Japon. i, pp. 137-140.

- HAUS, G. A. Beiträge zur Anatomie und Histologie des Darmkanales bei *Anarrhichas lupus*. Int. J. Anat. xiv, pp. 42-51, pl. v.
- HAY, O. P. Dr Gadow and Miss Abbott on the vertebral column of Fishes. Zool. Bull. i, pp. 131-141.
- HILGENDORF, F. Bemerkungen über den *Cyprinus aphyca*, Bloch. SB. Ges. naturf. Berlin, 1897, pp. 35-37.
- HIS, W. Ueber den Keimhof ober Periblast der Selachier. Arch. Anat. 1897, pp. 1-64.
- HENSEN, V. & APSTEIN, C. Die Nordsee-Expedition 1895 des Deutschen Seefischerei-Vereins. Ueber die Eimenge der im Winter laichenden Fische. Wiss. Meeresunters. ii, Heft 2, pp. 1-97, pls. i-xx.
- HERDMAN, W. A. Catalogue of the "Fisheries Collection" in the Zoological Department, University College, Liverpool. P. Liverp. biol. Soc. xi, pp. 94-126.
- HERRICK, J. The cranial nerve compounds of Teleosts. Anat. Anz. xiii, pp. 425-431.
- HOFFMANN, C. K. Beiträge zur Entwicklungsgeschichte der Selachii. Fortsetzung. Morphol. Jahrb. xxv, pp. 250-304, figg. pls. xiii & xiv.
- HOLM, J. F. Ueber den feineren Bau der Leber bei den niedern Wirbelthieren. Zool. Jahrb. Anat. x, pp. 277-286, pls. xxiv & xxv.
- HOLT, E. W. L. Preliminary notes on the reproduction of Teleostean Fishes in the South-Western district. J. Mar. Biol. Ass. (2) v, pp. 41-50.
- . *Gadus esmarkii*, Nilsson, the Norway Pout, an addition to the Fish fauna of the English South-Western district. T. c. pp. 79-81.
- . Notes and memoranda. T. c. pp. 89-91.
- ✓ IHERING, H. v. Os Peixes da costa do mar no Estado do Rio Grande do Sul. Revist. Mus. Paulista, ii, pp. 25-63.
- ISHIKAWA, C. & MATSUURA, K. Preliminary catalogue of Fishes, including Dipnoi, Cyclostomi, and Cephalochorda, in the collection of the Natural History Department, Imperial Museum. Tokyo: 1897, 8vo, 64 pp.
- JENSEN, A. S. Fiske, in H. J. HANSEN, Zoologia Danica, Part 10, pp. 127-178, pls. xiv-xviii. Copenhagen: 1897, 4to.
- JOHNSTON, H. H. British Central Africa. An attempt to give some account of a portion of the Territories under British influence North of the Zambesi. London: 1897, 8vo, 544 pp., figg.
- ✓ JORDAN, D. S. & RUTTER, C. A Collection of Fishes made by Joseph Seed Roberts in Kingston, Jamaica. P. Ac. Philad. 1897, pp. 91-133.
- KAPELKIN, W. Der histologische Bau der Haut von *Petromyzon*. Bull. Soc. Moscou, 1896 (1897), pp. 481-514, 2 pls.
- KAWRAISKY, F. F. Die Lachse der Kaukasusländer und ihrer angrenzenden Meere. Tifis: 8vo, Part 1, 1896, 91 pp., 9 pls.; Part 2, 1897, 79 pp., 5 pls.
- KERMODE, P. M. C. The Porbeagle in Manx waters. Zoologist (4) i, p. 579.
- KITAHARA, T. Scombridæ of Japan. Journ. Fisheries Bureau, Tokyo, vi, pp. 1-3, pls. 1-iv.
- KLAATSCH, H. Zur Frage nach der morphologischen Bedeutung der Hypochorda. Morphol. Jahrb. xxv, pp. 156-169, pl. x.

- [KLAATSCH, H.] Bemerkungen über die Gastrula des Amphioxus. *T. c.* pp. 224-243, figg., pl. xii.
- KNIPOWITSCH, N. Verzeichniss der Fische des Weissen und Murmanschen Meeres. *Annuaire Mus. St. Petersb.* 1897, pp. 144-158.
- KNOLL, P. Ueber die Blutkörperchen bei wechselwarmen Wirbelthieren. *SB. Ak. Wien*, cv, iii, 1896, pp. 35-66, figg., 3 pls.
- KOPSCH, G. Ueber Bildung und Bedeutung des Canalis neurentericus. *SB. Ges. naturf. Berlin*, 1897, pp. 5-13, figg.
- . Ueber die Ei-Ablage von *Scyllium canicula* in dem Aquarium der zoologischen Station zu Rovigno. *Biol. Centralbl.* xvii, pp. 885-893, figg.
- KOULIABKO, A. Notice biologique sur la Lamproie (*Petromyzon fluviatilis*). [Russian.] *Bull. Ac. St. Petersb.* (5) vii, pp. 27 & 28.
- KRAUSE, W. Die Farbenempfindung des Amphioxus. *Zool. Anz.* xx, pp. 513-515.
- KYLE, H. M. Report on the Pelagic ova, larvæ, and young Fishes procured by the S.S. 'Garland' during the greater part of 1896. *Rep. Fish. Board Scotland*, xv, Part III, pp. 246-261.
- . Note on the reproductive organs of a hermaphrodite Ling. *T. c.* pp. 396-398, pl. vii.
- LAVOCAT, —. Les Poissons actuels et fossiles. *Mem. Ac. Toulouse* (9) ix, pp. 138-154.
- LÉGER, L. Mutilation pathologique et régénération chez le Protoptère. *C.R. Soc. Biol.* (10) iv, pp. 543-345.
- LUCAS, A. H. S. On some facts in the geographical distribution of Land and Fresh-water Vertebrates in Victoria. *P. Soc. Victoria* (2) ix, pp. 34-53.
- *———. A systematic census of indigenous Fish hitherto recorded from Victorian waters. *Illustr. Offic. Handbook to the Aquarium, Melbourne*, 1896, pp. 19-56, figg.
- LÜTKEN, C. F. Den ostgrønlandske Expedition, udført i Aarene 1891-92 under Ledelse of C. RYDER. *Fisk. Medd. Gronl.* xix, 1896, pp. 52-58.
- MAAS, O. Ueber ein Pankreas-ähnliches Organ bei *Myxine*. *SB. Ges. Munchen*, xii, pp. 46-58, figg.
- . Ueber Entwicklungsstadien der Vorniere and Urnieren bei *Myxine*. *Zool. Jahrb. Anat.* x, pp. 473-510, pls. xxxviii-xli.
- MARCHAND, E. Note sur la Gremille, *Acerina cernua* (L.), à propos de l'ancienneté de sa présence dans la Loire-Inférieure. *Bull. Soc. Ouest France*, vii, pp. 151-159, pl. iv.
- MACBRIDE, E. W. The relationship of *Amphioxus* and *Balanoglossus*. *P. Cambridge Soc.* ix, pp. 309-313.
- MASTERMAN, A. T. A review of the work of the 'Garland' in connection with the Pelagic Eggs of the Food-Fishes, 1890-1896. *Rep. Fish. Board Scotland*, xv, pt. iii, pp. 246-261.
- . Some effects of Pelagic spawning-habit on the life-histories of Teleostean Fishes. *Nat. Sci.* x, pp. 382-392, figg.
- McINTOSH, W. C. Contributions to the life-histories and development of the Food and other Fishes. *Rep. Fish. Board Scotland*, xv, pt. iii, 194-211, pls. v-vii.

- [McINTOSH, W. C.] Notes from the Gatty Marine Laboratory, St Andrews, no. xvii. Ann. Nat. Hist. (6) xix, pp. 241-261.
- McINTOSH & MASTERMAN, A. T. The life-histories of the British Marine Food-Fishes. London, 1897, 8vo, xv & 516 pp., 21 pls.
- MAYER, F. Das Centralnervensystem von *Ammocætes*. Anat. Anz. xiii, pp. 649-657, pl. i.
- MEEK, S. E. List of Fishes and Reptiles obtained by Field Columbian Museum East African Expedition to Somaliland in 1896. Publ. Field Mus. Zool. i, pp. 165-183, pl. xl.
- MEYRICK, E. List of Vertebrate animals (except Birds) of the Marlborough District. Rep. Marlbor. Soc. xlv, pp. 38-42.
- MINOT, C. S. Cephalic homologies. A contribution to the determination of the ancestry of Vertebrates. Amer. Natural. xxxi, pp. 928-943.
- MOENKHAUS, W. J. Notes on a collection of Fishes of Dubois County, Indiana. P. Indiana Ac. 1895, pp. 159-162 [1896].
- . The variation of *Etheostoma caprodes*, Rafinesque, in Turkey Lake and Tippecanoe Lake. T. c. pp. 278-296.
- MOJO, M. Ihtiološke bilješke. Rad Jugoslav. Ak. cxxvi, 1896, pp. 83-109, figg.
- MORRILL, A. D. The innervation of the Auditory Epithelium of *Mustelus canis*. J. Morphol. xiv, pp. 61-82, pls. vii & viii.
- MORTON, A. *Antennarius mitchellii*, sp. n. P. Soc. Tasmania, 1896 (1897), p. 98.
- . *Lampris*. T. c. p. 99.
- NAKAGAWA, H. Notes on an *Amphioxus* obtained in Amakusa, Kyushyu. Annot. Zool. Japon. i, pp. 125-132.
- NEAL, H. V. The development of the Hypoglossus musculature in *Petro-myzon* and *Squalus*. Anat. Anz. xiii, pp. 441-463, figg.
- NEUMAYER, L. Der feinere Bau der Selachier-Retina. Arch. mikr. Anat. xlviii, pp. 83-111, figg.
- NEUVILLE, H. Remarques anatomiques sur les Squales observés pendant la dernière campagne du yacht Princesse-Alice. Bull. Mus. Paris, 1897, pp. 55 & 56.
- . Remarques sur les Squales de mer profonde observés à Sétubal (Portugal). T. c. pp. 87-89.
- NIKOLSKY, A. M. Les Reptiles, Amphibiens, et Poissons recueillis par Mr N. Zaroudny dans la Perse orientale [Russian text]. Annuaire Mus. St. Petersb. 1897, pp. 306-348, pls. xvii-xix.
- NISHIKAWA, J. On a mode of the passage of the Eye in a Flat-Fish. Annot. Zool. Japon. i, pp. 73-76, figg.
- NORDGAARD, O. 1^{ste} Beretning om de ved Bergens biologiske Station foretagne Udklædningsforsøg med Lakse- og Sjørsatogn i saltvand og brak. Bergens Mus. Aarbog, 1896, no. iv, 21 pp. [With an English Summary.]
- O'CONNOR, D. Report on preservation of *Ceratodus*. P. Soc. Queensl. xii, pp. 101 & 102.
- OGNEFF, J. Ueber die Entwicklung des elektrischen Organes bei *Torpedo*. Arch. Physiol. 1897, pp. 270-306, pls. iv & v.
- OLIVIER, E. Les animaux Vertébrés de l'Allier. Poissons. Rev. Sci. Bourbonnais, x, pp. 177-199.

- OSORIO, B. Peixes de Mattosinhos. Terceiro appendice ao catalogo dos Peixes de Portugal de Felix Capello. J. Sci. Lisb. (2) iv, pp. 131-159.
- OTAKI, K. *Pleuronectidæ* of Japan. Journ. Fisheries Bureau, Tokyo, vi, pp. 4-9, pls. v-viii.
- PATTERSON, A. Natural history notes from Yarmouth. Tr. Norfolk Soc. vi, pp. 291-295.
- . The Marine and Fresh-water Fishes of Great Yarmouth and its neighbouring coasts, rivers and broads. Zoologist (4) i, pp. 539-567.
- PEABODY, J. E. The Ampullæ of Lorenzini of the *Selachii*. Zool. Bull. i, pp. 163-178, figg.
- PERUGIA, A. Di alcuni Pesci nuovi pel Golfo di Genova. Ann. Mus. Genova (2) xviii, pp. 136-141.
- ✓ ———. Di alcuni Pesci raccolti nell' Alto Paraguay dal Cav. Guido Bogiani. Ann. Mus. Genova (2) xviii, pp. 147-150.
- PETERSEN, C. G. J. Report of the Danish biological station to the Home department. vi, 1895. Fiskeri-Beretningen f. 1895-96 (1897), 48 pp.
- PFEFFER, G. Zur Faunistik Deutsch-Ost-Afrikas. 2. Fische. Arch. Naturg. lxiii, pp. 60-62.
- PHILIPPI, E. Ueber *Ischyodus suevicus*, n. sp. Ein Beitrag zur Kenntniss der fossilen Holocephalen. Palæontogr. xlv, pp. 1-10, pls. i & ii.
- PLATE, L. Ein neuer Cyclostom mit grossen, normal entwickelten Augen, *Macrophthalmia chilensis*, n. g., n. sp. SB. Ges. naturf. Berlin, 1897, pp. 137-141.
- POLI, C. Zur Entwicklung der Gehörblase bei den Wirbelthieren. Arch. mikr. Anat. xlviii, pp. 644-686, pls. xxxii & xxxiii.
- PRICE, G. C. Development of the excretory organs of a Myxinoid, *Bdellostoma stouti*, Lockington. Zool. Jahrb. Anat. x, pp. 205-226, pls. xvi & xvii.
- PRIEM, F. Sur les dents d'Élasmobranches de divers gisements sénoniens (Villedieu, Meudon, Folx-les-caves). Bull. Soc. geol. France (3) xxv, pp. 40-56, pl. i.
- QUELCH, J. J. The Electric Eel. Nature, lv, p. 508.
- REIS, O. M. Das Skelett der Pleuracanthiden und ihre systematische Beziehungen. Abh. Senckenb. Ges. xx, pp. 57-156, 1 pl.
- REUVENS, C. L. *Orthagoriscus nasus*, Ranz., on the Dutch Coast. Notes Leyden Mus. xviii, pp. 209-212, pl. iii.
- . On *Anomalops palpebratus* (Bodd.). Notes Leyden Mus. xix, pp. 127 & 128.
- REYNOLDS, S. H. The Vertebrate Skeleton. Cambridge, 1897, 8vo, 559 pp., figg.
- RIDEWOOD, W. G. Note on the extrabranchial cartilages of Elasmobranch Fishes. Anat. Anz. xiii, pp. 499-501.
- ROHON, J. V. Beiträge zur Classification der palæozoischen Fische. SB. Böhmisch. Ges. 1896, No. xxxvii, 33 pp., figg.
- ROMANO, A. Sopra le fibre commensurali del proencefalo dei Selacei. Monit. Zool. ital. viii, pp. 206-212.
- RUGE, G. Ueber das peripherische Gebiet des Nervus fascialis bei Wirbelthieren. Gegenbaur Festschrift, iii, pp. 193-348, figg.

- RUTTER, C. A collection of Fishes obtained in Swatow, China, by Miss Adele M. Fielde. P. Ac. Philad. 1897, pp. 56-90.
- SAUVAGE, H. E. Note sur les Lépidostéidés du terrain garumnien du Portugal. Bull. Soc. geol. France (3) xxv, pp. 92-96, pl. ii.
- SAVILLE-KENT, W. The Naturalist in Australia. London, 1897, 4to, 302 pp., figg., 50 pls.
- SCHIEMENZ, P. Sweisömmrigen Karpfen mit vollkommen geschlossenem Munde. SB. Ges. naturf. Berlin, 1897, pp. 156 & 157.
- SCHNEIDER, G. Ueber die Niere und die Abdominalporen von *Squatina angelus*. Anat. Anz. xiii, pp. 393-401, figg.
- SCOTT, T. The Marine Fishes and Invertebrates of Loch Fyne. Rep. Fish. Board Scotland, xv, pt. iii, pp. 107-174.
- SEABRA, A. F. DE. Sur les Corps rouges des Téléostéens (note préliminaire). Bull. Mus. Paris, 1897, pp. 217-220.
- SEELEY, H. G. On *Ceratodus kannemeyeri* (Seeley). Geol. Mag. (2) Dec. iv, iv, pp. 543 & 544, fig.
- SEELIG, F. W. Ueber künstliche Fischzucht. Abh. Ver. Kassel, lxi, pp. 38-46.
- . Etwas vom Aal. *T. c.* pp. 47-50.
- SEMON, R. Das Exkretionssystem der Myxinoiden in seiner Bedeutung für die morphologische Auffassung des Urogenitalsystems der Wirbelthiere. Gegenbaur Festschrift, iii, pp. 167-192, 2 pls.
- . Das Excretionssystem der Myxinoiden. Anat. Anz. xiii, pp. 127-137.
- . Vorniere und Urniere. *T. c.* pp. 260-264.
- SEWERTZOFF, A. Beitrag zur Entwicklungsgeschichte des Wirbeltierschädels. Vorläufige Mitteilung. Anat. Anz. xiii, pp. 409-425, figg.
- SHUFELDT, R. W. Chapters on the Natural History of the United States. New York, 1897, 8vo, 472 pp., figg.
- SIM, G. *Molva abyssorum* in British waters. Ann. Scott. Nat. Hist. 1897, p. 255.
- SOBOTTA, J. Beobachtungen über den Gastrulationsvorgang beim *Amphioxus*. Verh. Ges. Würzburg (2) xxxi, pp. 101-121, fig., pl. —.
- SÖRENSEN, W. Some remarks on Dr Thilo's memoir on "Die Umbildungen an den Gliedmassen der Fische." Morphol. Jahrb. xxv, pp. 170-189.
- SOUTHWELL, T. Further notes on the reproduction of the common Eel, *Anguilla vulgaris*. Tr. Norfolk Soc. vi, pp. 262-268.
- SPENGLER, J. W. Die Excretionsorgane von Myxine. Anat. Anz. xiii, pp. 49-60, figg.
- . Semon's Schilderung des Mesonephros von Myxine. Anat. Anz. xiii, pp. 211-216.
- STAHR, H. Zur Funktion der Seitenorgane. Eine Beobachtung an chinesischen Zierfischen. Biol. Centralbl. xvii, pp. 273-282.
- STEINDACHNER, F. Beiträge zur Kenntniss der Süßwasserfische der Balkan-Halbinsel. Denk. Ak. Wien, lxiii, pp. 181-188, 2 pls.
- STUDNIČKA, F. K. Ueber die Histologie und Histogenese des Knorpels der Cyclostomen. Arch. mikr. Anat. xlviii, pp. 606-643, pls. xxx & xxxi.

- [STUDNIČKA, F. K.] Untersuchungen über den Bau der Sehnerven der Wirbeltiere. Jena. Zeitschr. xxxi, pp. 1-25, pls. i & ii.
- THILO, O. Die Stacheln der Fische. Verh. Ges. deutsch. Naturf. lxxviii, pp. 171-176.
- TRAQUAIR, R. H. Note on the affinities of *Palæospondylus gunni*, Traq. In reply to Dr Bashford Dean, of New York. P. Z. S. 1897, pp. 314-317.
- . List of the fossil Fish-remains occurring in the Bone bed at Abden, near Kinghorn, Fifeshire. P. Geol. Ass. xv, pp. 143-145.
- VAILLANT, L. Siluroïde nouveau de l'Afrique orientale (*Chimarrhoglanis leroyi*). Bull. Mus. Paris, 1897, pp. 81-84.
- . Sur quelques exemplaires du genre *Scorpiis*, appartenant aux collections du Muséum d'histoire naturelle. *T. c.* pp. 84-87.
- . Sur les espèces à distinguer dans le genre *Nebris*, Cavier et Valenciennes. *T. c.* p. 124.
- . Sur un Poisson rare pour la faune française, le *Trichiurus lepturus*, Linné. *T. c.* pp. 166 & 167.
- ✓ ———. Contribution à l'étude ichthyologique du Chagres. *T. c.* pp. 220-223.
- . La répartition des Siluroïdes dans l'espace et dans le temps. Rev. Sci. (4) vii, pp. 685-689.
- VERRILLI, A. E. Nocturnal and diurnal changes in the colors of certain Fishes and of the Squid (*Loligo*), with notes on their sleeping habits. Amer. J. Sci. (4) iii, pp. 135 & 136.
- VIEIRA, L. Catalogo dos peixes de Portugal en colleção no Museu de Zoologia da Universidade de Coimbra. Ann. Sci. Nat. Porto, iv, pp. 62-68, 170-176.
- *VILLATTE, R. Faune de l'arrondissement de Montluçon. Les Poissons. Montluçon: 1897, 16mo, 52 pp.
- VINCENT, S. Contributions to the comparative anatomy and histology of the Suprarenal Capsules. The Suprarenal Bodies in Fishes, and their relation to the so-called Head-kidney. Tr. Z. S. xiv, pp. 41-84, pls. ix-xvii.
- . On the morphology and physiology of the Suprarenal Capsules in Fishes. Anat. Anz. xiii, pp. 39-48.
- VINCIGUERRA, D. Pesci raccolti da don Eugenio dei Principi Ruspoli durante l'ultimo suo viaggio nelle regioni dei Somali e dei Galla. Ann. Mus. Genova (2) xvii, pp. 24-31.
- . Pesci raccolti dal Cap. V. Bottego durante la sua seconda spedizione nelle regioni dei Somali e dei Galla. *T. c.* pp. 343-364.
- VIRCHOW, H. Ueber Dottersacknaht und primären Kreislauf bei *Scyllium*. SB. Ges. naturf. Berlin, 1897, pp. 49-59.
- . Ueber Unterschiede im Syncytium der Selachier nach Ort, Zeit und Genus. *T. c.* pp. 91-110.
- WAITE, E. R. The Mammals, Reptiles, and Fishes of Funafuti. Mem. Austral. Mus. iii, pp. 165-201, pl. viii.
- WARPACHOWSKI, N. Sur la faune ichthyologique du bassin du fleuve Obi. I. [Russian text.] Annuaire Mus. St. Petersb. 1897, pp. 241-271, pls. xi & xii.

- WEBER, M. Beiträge zur Kenntniss der Fauna von Süd-Afrika. I. Zur Kenntniss der Süßwasser-Fauna von Süd-Afrika. Zool. Jahrb. Syst. x, pp. 135-199.
- WHITMAN, C. O. & EYCLESHYMER, A. C. The egg of *Amia* and its cleavage. J. Morphol. xii, pp. 309-354, figg., pls. xviii & xix.
- WIKSTRÖM, D. A. Ueber die Innervation und den Bau der Myomeren der Rumpfmusculatur einiger Fische. Anat. Anz. xiii, pp. 401-408.
- WILSON, H. V. & MATTOCKS, J. E. The lateral sensory Anlage in the Salmon. Anat. Anz. xiii, pp. 658-660, figg.
- WINSLOW, G. M. The Chondrocranium in the *Ichthyopsida*. Bull. Essex Inst. xxviii, pp. 87-141, 4 pls.
- WOODWARD, A. S. On *Echidnocephalus*, a Halosauroid Fish from the Upper Cretaceous Formation of Westphalia. P. Z. S. 1897, pp. 268-271, pl. xviii.
- A contribution to the osteology of the Mesozoic Amioid Fishes *Caturus* and *Osteorachis*. Ann. Nat. Hist. (6) xix, pp. 292-297, 379-386, pls. viii-xi.

II. GENERAL SUBJECT.

LAVOCAT, Mem. Ac. Toulouse (9) ix, pp. 138-154, has a general paper on the structure and organisation of Fishes, recent and fossil.

J. T. CUNNINGHAM, Sci. progress (2) i, pp. 491-505, in an article on "recapitulation," makes remarks on the phylogeny of various groups of Fishes.

S. H. REYNOLDS, in his Manual "The Vertebrate Skeleton" (Cambridge, 8vo), deals with the Fishes, pp. 50-132.

G. M. WINSLOW, Bull. Essex Inst. xxviii, pp. 122-138, 1 pl., studies the chondrocranium in *Polypterus*, *Salmo*, and *Protopterus*.

O. P. HAY, Zool. Bull. i, pp. 131-141, criticises Gadow and Abbott's memoir on the vertebral column of Fishes.

V. v. EBNER, SB. Ak. Wien, cv, iii, 1896, pp. 123-161, figg., 4 pls., writes on the notochord of Fishes and on the vertebræ of Teleosteans.

E. GAUPP, Zool. Centralbl. iv, pp. 533-550, reviews recent investigations on the development and structure of the vertebral column of Fishes.

H. KLAATSCH, Morphol. Jahrb. xxv, pp. 156-169, pl. x, discusses the morphological signification of the hypochorda.

E. GÖPPERT, Morphol. Jahrb. xxv, pp. 244-249, remarks on Rabl's conception of the morphology of the ribs.

C. EMERY, Anat. Anz. xiii, pp. 137-149, remarks on the crossopterygium and its relations to other types of limbs in higher vertebrates.

D. A. WIKSTRÖM, Anat. Anz. xiii, pp. 401-408, writes on the innervation and structure of the myomeres of the trunk in Cyclostomes and Selachians.

H. V. NEAL, Anat. Anz. xiii, pp. 441-463, figg., writes on the development of the hypoglossus musculature in *Petromyzon* and *Squalus*.

J. F. HOLM, Zool. Jahrb. Anat. x, pp. 277-286, pls. xxiv & xxv, writes on the histological structure of the liver in the lower Fishes.

S. VINCENT, Tr. Z. S. xiv, pp. 41-84, pls. ix-xvii, and Anat. Anz. xiii, pp. 39-48, writes on the suprarenal bodies in Fishes, and their relation to the so-called head-kidney.

C. POLI, Arch. mikr. Anat. xlvi, pp. 644-686, pls. xxxii & xxxiii, writes on the development of the auditory capsule.

P. KNOLL, SB. Ak. Wien, cv, iii, 1896, pp. 35-66, figg., 3 pls., writes on the blood-corpuscles of Fishes.

C. DELEZENNE, C.R. Soc. Biol. (10) iv, pp. 489 & 490, has made experiments on the coagulation of the blood in Fishes.

CATOIS, C.R. Ac. Sci. cxxiv, p. 204, makes some remarks on his methods for the histological investigation of the encephalon in Fishes.

R. BURCKHARDT, Arch. Anat., Suppl. 1897, pp. 111-136, pl. vii, writes on the cerebellum of Fishes.

M. FÜRBRINGER, Gegenbaur Festschrift, iii, pp. 349-788, figg., 8 pls., writes on the spino-occipital nerves in Selachians and Holocephalians.

G. RUGE, Gegenbaur Festschrift, iii, pp. 193-284, figg., writes on the peripheral area of the facial nerve in Fishes.

F. K. STUDNIČKA, Jena. Zeitschr. xxxi, pp. 1-19, pls. i & ii, studies the structure of the optic nerves in the principal groups of Fishes.

E. BALLOWITZ, Anat. Anz. xiii, pp. 124-126, writes on the minute structure of the electric organ.

V. HENSEN & C. APSTEIN, Wiss. Meeresunters. ii, Heft 2, pp. 1-97, pls. i-xx, report on the biological results of the German North Sea Expedition, 1895, dealing chiefly with statistics on the number of Fish-eggs and larvæ.

C. ISHIKAWA & K. MATSUURA publish a list of the Fishes preserved in the Tokyo Museum (Tokyo: 1897).

B. DÜRIGEN brings out a second, revised edition of his handbook on exotic aquarium Fishes. Magdeburg: 1897, 8vo.

III. FAUNÆ.

EUROPE.

Great Britain. T. SCOTT, Rep. Fish. Board Scotland, xv, pt. iii, pp. 109-113, enumerates the Fishes of Loch Fyne. A list of the marine Fishes of the Liverpool district: HERDMAN, P. Liverp. biol. Soc. xi, pp. 98-106. List of and notes on the Fishes of Great Yarmouth and its neighbouring coasts, rivers, and broads: A. PATTERSON, Tr. Norfolk Soc. vi, pp. 293-295, and Zoologist (4) i, pp. 539-567. E. MEYRICK, Rep. Marlbor. Soc. xlv, pp. 41 & 42, enumerates the Fishes of the Marlborough District. W. G. CLARKE, Tr. Norfolk Soc. vi, pp. 325-327, gives a list of the Fishes found in the neighbourhood of Thetford, Norfolk.

Norway. On the species added to the list of Norwegian Fishes from 1880 to 1896: COLLETT, Arch. Naturv. Christian. xix, No. 8, 25 pp.

Denmark. A. S. JENSEN continues the account of the Fishes in H. J. HANSEN'S Zoologia Danica, Pt. 10, pp. 127-178, pls. xiv-xviii.

France. H. GADEAU DE KERVILLE'S "Faune de Normandie," Part iv, contains an account of the Fishes of Normandy. On the Fishes of the Dept. Allier: E. OLIVIER, Rev. Sci. Bourbonnais, x, pp. 177-199. On those of Auvergne: L. DUCHASSEINT, *t. c.* pp. 205-216. R. VILLATTE gives a list of the Fishes of Montluçon. Faune Arrond. Montluçon. (Montluçon: 1897, 16mo.)

Belgium. On the Fishes of the Prov. Limburg: BAMPS & GERAERTS, Faune des Poissons de la Province de Limbourg (Hasselt: 1897, 8vo, 44 pp.).

Germany. List of the Fishes of the Wiesbaden district: BORGGREVE, Jahrb. Nassau. Ver. 1, pp. 176 & 177.

Hungary. Notes on various Fishes from Croatia: MOJO, Rad Jugoslav. Ak. cxxvi, 1896, pp. 83-109, figg. E. v. DADAY gives a list of the Fishes of L. Balaton. Result. Wiss. Erforsch. Balatonsees, ii, Fauna, No. 12, pp. 217-231.

Balkan Peninsula. On the Fishes of Lake Janina, Albania: STEINDACHNER, Denk. Ak. Wien, lxiii, pp. 181-187, 2 pls.

Russia. List of the Fishes recorded from the Murman coast and White Sea: KNIPOWITSCH, *Annuaire Mus. St. Petersb.* 1897, pp. 144-158.

Italy. On some Fishes new to the Gulf of Genoa: PERUGIA, *Ann. Mus. Genova* (2) xviii, pp. 136-141.

Portugal. B. OSORIO, *J. Sci. Lisb.* (2) iv, pp. 131-159, issues a third supplement to Capello's Catalogue of the Fishes of Portugal. LOPES VIEIRA catalogues the Portuguese Fishes in the Coimbra Museum. *Ann. Sci. nat. Porto*, iv, pp. 62-68, 170-176.

Azores. On a collection of Fishes: COLLETT, *Arch. Naturv. Christian.* xix, No. 7, 17 pp.

ASIA.

Siberia. On the fish-fauna of the Ob River Basin: WARPACHOWSKI, *Annuaire Mus. St. Petersb.* 1897, pp. 241-271, pls. xi & xii.

Gulf of Aden. On a small collection of Fishes: S. E. MEEK, *Publ. Field Mus. Zool.* i, pp. 165-173, pl. xl.

Persia. On a collection from Eastern Persia: NIKOLSKY, *Annuaire Mus. St. Petersb.* 1897, pp. 340-348.

India. P. W. BASSETT-SMITH, *J. Bombay Soc.* x, pp. 597-608, gives a list of the Fishes preserved in the Museum of the Bombay Natural History Society.

Burma. L. FEA, *Ann. Mus. Genova* (2) xvii, pp. 477-497, figg., gives a general account of the ichthyological results of his expedition to Burma.

China. On a collection of Fishes from Swatow: C. RUTTER, *P. Ac. Philad.* 1897, pp. 56-90.

Celebes. On the fresh-water Fishes collected by Drs P. & F. Sarasin: BOULENGER, *P. Z. S.* 1897, pp. 426-429, pl. xxviii.

AFRICA.

East Africa. Report on the Fishes collected in Somaliland and Gallaland by the second Bottego expedition: VINCIGUERRA, *Ann. Mus. Genova* (2) xvii, pp. 343-364. VINCIGUERRA also reports on the fishes collected by the late Prince Eugene Ruspoli in Somaliland and Gallaland. *Ann. Mus. Genova* (2) xvii, pp. 24-31. List of the Fishes on record from German East Africa: G. PFEFFER, *Arch. Naturg.* lxiii, pp. 60-62.

British Central Africa. On the Fishes collected by Dr P. Rendall in the Upper Shiré River: BOULENGER, *P. Z. S.* 1896, pp. 915-920, figg., pl. xlvii. List of the Fishes of L. Nyassa: H. H. JOHNSTON, *Brit. C. Afr.* p. 362.

Upper Congo. Descriptions of new Fishes by BOULENGER, *Ann. Nat. Hist.* (6) xx, pp. 422-427.

South Africa. M. WEBER, *Zool. Jahrb. Syst.* x, pp. 135-199, reports on a collection made by him and discusses the characters of the Fish-fauna of South Africa.

AMERICA.

Greenland. C. F. LÜTKEN, *Medd. Gronl.* xix, 1896, has determined a collection of Fishes made by the 1891-92 Expedition to East Greenland.

Bering Sea. Descriptions of new species of Fishes: GILL & TOWNSEND, *P. Soc. Washington*, xi, pp. 231-234.

United States. Chapters 5 and 6 of SHUFELDT's 'Chapters on the Natural History of the United States' (New York, 1897, 8vo) deal with the Fishes.

New York. T. H. BEAN has systematic and biological notes upon New York Fishes received at the New York Aquarium, 1895-1897. *Bull. Amer. Mus.* ix, pp. 327-375.

Indiana. Notes on a collection from Dubois County: MOENKHAUS, P. Indiana Ac. 1895, pp. 159-162 [1896]. List of the Fishes of Turkey Lake: EIGENMANN, P. Indiana Ac. 1895, pp. 252-257 [1896].

Missouri River. Notes on the Fishes of the Missouri River Basin: EVERMANN & SCOVELL, P. Indiana Ac. 1895, pp. 126-130 [1896].

Arizona. On a collection of Fishes from the Colorado Basin: C. H. GILBERT & N. B. SCOFIELD, P. U. S. Mus. xx, pp. 487-499, pls. xxxvi-xxxix.

Central America. On the ichthyological fauna of the Chagres River: VAILLANT, Bull. Mus. Paris, 1897, pp. 220-223.

Jamaica. On a collection made at Kingston by J. Seed Roberts: JORDAN & RUTTER, P. Ac. Philad. 1897, pp. 91-133.

Brazil. H. v. IHERING, Revist. Mus. Paulista, ii, pp. 25-63, gives a list of the Marine Fishes of the State of Rio Grande do Sul.

Marajo Is., Brazil. On a collection of Fishes: BOULENGER, Ann. Nat. Hist. (6) xx, pp. 294-299.

Bolivia and Argentina. List of Fishes collected by Dr A. Borelli: BOULENGER, Boll. Mus. Torino, xii, No. 279, 4 pp. On some Fishes from the Upper Paraguay: PERUGIA, Ann. Mus. Genova (2) xviii, pp. 147-150.

Argentina. On new or little-known Fishes: C. BERG, An. Mus. Buenos Ayres, v, pp. 263-302.

AUSTRALIA AND POLYNESIA.

Australia. On new genera and species of Australian Fishes: DOUGLAS-OGILBY, P. Linn. Soc. N. S. Wales, xxii, pp. 62-95, 245-257. W. SAVILLE-KENT, Naturalist in Australia, has a chapter on Fishes, "phenomenal and economical," pp. 153-194, figg., 7 pls. A. H. S. LUCAS gives a list of the Fishes hitherto recorded from Victorian waters. Illustr. Offic. Handbook to the Aquarium, Melbourne, 1896, pp. 19-56, figg. On the distribution of fresh-water Fishes in Victoria: A. H. S. LUCAS, P. Soc. Victoria (2) ix, pp. 48-50.

Tasmania. On some new or little-known Fishes: DOUGLAS-OGILBY, P. Soc. Tasmania, 1896 (1897), pp. 69-85.

Polynesia. On the Fishes obtained at Funafuti: WAITE, Mem. Austral. Mus. iii, pp. 181-201, pl. viii. List of Fishes collected by Mr J. S. Gardiner on Rotuma Is.: BOULENGER, Ann. Nat. Hist. (6) xx, pp. 371-374.

FOSSIL FAUNÆ.

R. H. TRAQUAIR, P. Geol. Ass. xv, pp. 143-145, gives a list of the fossil Fish-remains occurring in the Carboniferous bone bed at Abden, near Kinghorne, Fifeshire.

A. BIGOT, Bull. Soc. Linn. Normand. (4) x, pp. 7-13, enumerates the Selachian remains known from the Departments Calvados and Orne, Normandy.

F. PRIEM, Bull. Soc. Geol. France (3) xxv, pp. 40-56, pl. i, writes on Elasmobranch teeth from various Senonian beds in France.

G. DE ALESSANDRI, Mem. Mus. Milano, vi, No. 1, pp. 25-42, 2 pls., enumerates the fossil Fishes of the Miocene "Pietra da Cantoni" Beds of Rosignano and Vignale, Italy.

A. CARRAROLI, Riv. ital. Pal. iii, pp. 23-27, 1 pl., writes on the Pliocene Fishes of the districts of Parma and Piacenza.

E. D. COPE, P. Amer. Phil. Soc. xxxvi, pp. 71-82, pls. i, ii, describes N. American Fish-remains from the Catskill and Coal Measure epochs.

IV. REFERENCES ARRANGED SYSTEMATICALLY.

TELEOSTOMI.

TELEOSTEI.

- O. THILO, Verh. Ges. deutsch. Naturf. lxxviii, pp. 171-176, writes on the spines of the fins of Fishes. Remarks by W. SÖRENSEN, Morphol. Jahrb. xxv, pp. 170-189.
- L. HÄMMERLE, Ber. Ges. Freiburg, x, pp. 20-32, investigates the anatomical structure of the pectoral fins of *Periophthalmus koelreuteri*.
- A. ANDRES, Rend. Ist. Lombardo (2) xxx, pp. 1123-1139, 2 pls., writes on the intermuscular bones (myospines) on *Tinca vulgaris*.
- K. FRANZ, Morphol. Jahrb. xxv, pp. 143-155, figg., pl. ix, writes on the development of the hypochorda of Teleosteans.
- E. FRIEDMANN, Morphol. Arbeit. vii, pp. 546-582, figg., writes on the development of teeth in Teleosteans.
- G. A. HAUS, Int. J. Anat. xiv, pp. 42-51, pl. v, makes an anatomical and histological investigation of the digestive tract of *Anarrhichas lupus*.
- J. T. CUNNINGHAM, Quart. J. Micr. Sci. xl, pp. 101-163, pls. ii-iv, writes on the histology of the ovary and of the ovarian ova in certain marine Teleostians.
- A. F. DE SEABRA, Bull. Mus. Paris, 1897, pp. 217-220, has a preliminary note on the so-called red bodies of Teleosteans.
- O. AICHEL, SB. Ges. Munchen, xi, pp. 73-78, fig., has a communication on the histological structure of the olfactory mucous membrane of embryonic Teleosteans.
- A. G. H. GENDEREN STORT, Versl. Ak. Amsterdam, 1897, pp. 425-428, remarks on some points in the structure of the retina of *Leuciscus rutilus*.
- J. HERRICK, Anat. Anz. xiii, pp. 425-431, writes on the cranial nerve compounds of Teleosteans.
- N. GORONOWITSCH, Gegenbaur Festschrift, iii, pp. 1-42, 2 pls., writes on the trigemino-facial complex in *Lota vulgaris*.
- S. CALANDRUCCIO, Atti Acc. Gioen. (4) x, No. 2, writes on the lateral branch of the trigeminal nerve in the Mediterranean Murænoids.
- B. HALLER, Gegenbaur Festschrift, iii, pp. 45-100, fig., 4 pls., writes on the origin of the vagus nerves in Teleosteans.
- U. DAHLGREN, Anat. Anz. xiii, pp. 281-293, figg., has a preliminary article on the giant ganglion cells in the spinal cord of the Pleuronectoids.
- F. S. BUNKER, Anat. Anz. xiii, pp. 256-260, writes on the structure of the sensory organs of the lateral line in the Siluroid *Amiurus nebulosus*.
- H. STAHR, Biol. Centralbl. xvii, pp. 273-282, writes on the function of the lateral line, his observations being based on *Polyacanthus viridicinctus*.
- H. V. WILSON & J. E. MATTOCKS, Anat. Anz. xiii, pp. 658-660, figg., write on the lateral sensory 'Anlage' in the Salmon.
- E. BALLOWITZ, Anat. Anz. xiii, pp. 643-648, figg., has notes on the histology of the electric organ of *Gymnotus*.
- McINTOSH & MASTERMAN'S "Life-histories of the British Marine Food-Fishes" (London: 1897, 8vo.) deals with the habits and development of Teleosteans and is intended to constitute an epitome of the results achieved at the St. Andrews Marine Laboratory and elsewhere.
- W. C. McINTOSH, Rep. Fish. Board Scotland, xv, Pt. III, pp. 194-211, pls. v-vii, continues to report on the life-histories and development of Scottish Marine Fishes.

- A. T. MASTERMAN, Nat. Sci. x, pp. 382-392, figg., writes on some effects of pelagic spawning-habit on the life-histories of Teleosteans.
- A. T. MASTERMAN, Rep. Fish. Board Scotland, xv, Pt. III, pp. 246-261, reviews the work of the 'Garland' in connection with the pelagic eggs of the food-fishes.
- H. M. KYLE, Rep. Fish. Board Scotland, xv, Pt. III, pp. 246-261, reports on the pelagic ova, larvæ, and young fishes procured by the 'Garland' in 1896.
- FABRE-DOUMERGUE & BIÉTRIX, Ann. Sci. Nat. (8) iii, pp. 151-220, figg., have notes on the eggs and larvæ of some Fishes from the Atlantic Coast of Brittany.
- FABRE-DOUMERGUE & BIÉTRIX, Bull. Mus. Paris, 1897, pp. 57 & 58, write on the critical post-larval period in marine Teleosteans, and add considerations from the practical point of view as to artificial rearing of embryos.
- F. W. SEELIG, Abh. Ver. Kassel, lxi, pp. 38-46, writes on artificial fecundation and rearing of fish-ova.
- A. E. VERRILL, Amer. J. Sci. (4) iii, pp. 135 & 136, writes on nocturnal and diurnal changes in the colours of certain Teleostean Fishes, with notes on their sleeping habits.

ACANTHOPTERYGII.

PERCIDÆ.

- Lucioperca volgensis*, Pall., recorded from Croatia by MOJO, Rad Jugoslav. Ak. cxxvi, 1896, p. 84.
- Percina caprodes*, Raf. Further notes on variations: MOENKHAUS, P. Indiana Ac. 1895, p. 278 [1896]; *P. aspro*, Cope & Jord. Notes on variations: MOENKHAUS, t. c. p. 161 [1896].
- Boleosoma nigrum*, Raf. Notes on variations: MOENKHAUS, l. c. p. 161.
- Acerina cernua*, L., figured, with notes on its occurrence in the lower Loire. E. MARCHAND, Bull. Soc. Ouest France, vii, p. 151, pl. iv. Notes on Croatian specimens: MOJO, t. c. p. 84, fig. On variations in the fin-rays: DUNKER, Biol. Centralbl. xvii, pp. 785 & 815.

SERRANIDÆ.

- Epinephelus niphobles*, sp. n., GILBERT (& STARKS). P. U. S. Mus. xix, p. 442, Magdalena Bay, Lower California.
- Mycteroperca hopkinsi*, sp. n., JORDAN & RUTTER, P. Ac. Philad. 1897, p. 105, Jamaica.
- Dules dispilurus*, Gthr. Note by JORDAN & RUTTER, t. c. p. 106.
- Anthias townsendi*, sp. n., BOULENGER, Ann. Nat. Hist. (6) xx, p. 420, Mekran Coast, Persia.
- Lobotes surinamensis*, Bl., described by JORDAN & RUTTER, t. c. p. 112.

PRISTIPOMATIDÆ.

- Diagramma goeldii*, sp. n., BOULENGER, Ann. Nat. Hist. (6) xx, p. 294, Marajo Is., Brazil.
- Brachydeuterus corvinæformis*, Stdr., described by JORDAN & RUTTER, P. Ac. Philad. 1897, p. 110.
- Orthopristis forbesi*, sp. n. (JORDAN & STARKS) GILBERT, P. U. S. Mus. xix, p. 443, Albenarle, Galapagos Archipelago.

SQUAMIPINNES.

- Holacanthus iodocus*, sp. n. (JORDAN & RUTTER) GILBERT, P. U. S. Mus. xix, p. 445, Galapagos Archipelago.
Scorpiis, C. & V. Remarks on the known species: VAILLANT, Bull. Mus. Paris, 1897, p. 84.

MULLIDÆ.

- Mulloides samoensis*, Gthr., redescribed by WAITE, Mem. Austral. Mus. iii, p. 184.

SPARIDÆ.

- Dentex gibbosus*, Raf. Note by PERUGIA, Ann. Mus. Genova (2) xviii, p. 137.

SCORPÆNIDÆ.

- Sebastes maderensis*, C. & V. Note by COLLETT, Arch. Naturv. Christian. xix, No. 7, p. 4.
Sebastes semicinctus, p. 449, pl. liii, fig. 1, Sta. Barbara Channel, California, *ayresii*, p. 450, Cortez Banks, California, and *crameri* (JORDAN), p. 451, off Tillamook, Oregon, spp. nn., GILBERT, *t. c.*
Scorpena pannosa, sp. n. (CRAMER) GILBERT, P. U. S. Mus. xix, p. 446, pl. lii, Panama.

BERYCIDÆ.

- Myripristis clarionensis*, sp. n., GILBERT, P. U. S. Mus. xix, p. 441, pl. lxix, Clarion Is., Mexico.
Holocentrum marianum, C. & V., described by JORDAN & RUTTER, P. Ac. Philad. 1897, p. 99.

SCIÆNIDÆ.

- Ophioscion strabo*, sp. n., GILBERT, P. U. S. Mus. xix, p. 444, pl. 1, S. Juan Lagoon, Sonora, Mexico.
Cynoscion jamaicensis, Vaill. & Bocourt, described by JORDAN & RUTTER, P. Ac. Philad. 1897, p. 114.
Umbrina coroides, C. & V., described by JORDAN & RUTTER, *t. c.* p. 115.
Nebris occidentalis, sp. n., VAILLANT, Bull. Mus. Paris, 1897, p. 124, Pacific Coast of Central America.

ANOMALOPIDÆ.

- Anomalops palpebratus*, Bodd. Note by REUVENS, Notes Leyden Mus. xix, p. 127.

TRICHIURIDÆ.

- Trichiurus lepturus*, L. On specimens from the Atlantic coast of Brittany: VAILLANT, Bull. Mus. Paris, 1897, p. 166.

CARANGIDÆ.

- Caranx trachurus*, L. (?). On a very young stage: MCINTOSH, Rep. Fish. Board Scotland, xv, Pt. iii, p. 205.

- Seriola lalandii*, C. & V. Note by BEAN, Bull. Amer. Mus. ix, p. 360.
Psettus fulciformis, Lacép., described by M. WEBER, Zool. Jahrb. Syst. x, p. 142.
Vomer spixi, Swains., described by JORDAN & RUTTER, P. Ac. Philad. 1897, p. 101.
Chloroscombrus ectenurus, sp. n., JORDAN & RUTTER, *t. c.* p. 101, Jamaica.
Trachynotus rhomboides, Bl., described by JORDAN & RUTTER, *t. c.* p. 103.
Capros aper, L. On the ova and larvæ: HOLT, J. Mar. Biol. Ass. (2) v, p. 41.

CORYPHÆNIDÆ.

- Lampris luna*, Risso, recorded from Tasmania by A. MORTON, P. Soc. Tasmania, 1896 (1897), p. 99.

SCOMBRIDÆ.

- Scomber scombrus*, L. A review of the present state of our knowledge of the habits and migration: E. J. ALLEN, J. Mar. Biol. Ass. (2) v, p. 1; *S. colias*, Gm., and *microlepidotus*, Rüpp., figured by KITAHARA, Journ. Fish. Bur. Tokyo, vi, pl. iv, fig. 8 and pl. iii, fig. 5.
Thynnus thynnus, L., *sibi*, Temm. & Schleg., *germo*, Lacép., *macropterus*, Temm. & Schleg., *thunnina*, C. & V., and *pelamys*, L., figured by KITAHARA, *t. c.* pls. i-iii.
Pelamys chilensis, C. & V., figured by KITAHARA, *t. c.* pl. iv, fig. 10.
Cybium nipponium, C. & V., figured by KITAHARA, *t. c.* pl. iv, fig. 11.
Acanthocybium solandri, C. & V. Note by BOULENGER, P. Z. S. 1897, p. 272.
Pterycombus brama, Fries, redescribed and figured by COLLETT, Bergens Mus. Aarbog, 1896, No. vi, 2 pls.
Auxis rochei, Risso, figured by KITAHARA, *t. c.* pl. iv, fig. 9.
Echeneis albescens, Temm. and Schleg. Note by COLLETT, Arch. Naturv. Christian. xix, No. 7, p. 5.

TRACHINIDÆ.

- Astroscopus zephyreus*, sp. n., GILBERT (& STARKS), P. U. S. Mus. xix, p. 453, pls. liii, fig. 2, and liv, Magdalena Bay, Lower California.
Pseudochromis nigrovittatus, sp. n., BOULENGER, Ann. Nat. Hist. (6) xx, p. 421, Mekran Coast, Persia.

BATRACHIDÆ.

- Batrachus argentinus*, sp. n., BERG, An. Mus. Buenos Ayres, v, p. 300, Mouth of the Plate River.

PEDICULATI.

- Antennarius mitchellii*, sp. n., A. MORTON, P. Soc. Tasmania, 1896 (1897), p. 98, Tasmania.

COTTIDÆ.

- Prionotus loxias*, sp. n. (JORDAN) GILBERT, P. U. S. Mus. xix, p. 452, Bay of Panama.
Pterois ellioti, sp. n., MEEK, Publ. Field Mus. Zool. i, p. 169, pl. xl, Coast of Somaliland [= *P. antennata*, Rüpp.—REC.].
Cottus scorpius, L. On the life-history: McINTOSH, Ann. Nat. Hist. (6) xix, p. 256; *C. sibiricus*, Kessl., described and figured by WARPACHOWSKI, Annuaire Mus. St. Petersb. 1897, p. 249, pl. xi, fig. 6.

CATAPHRACTI.

T. GILL, Science (2) vi, p. 958, points out that the type of *Percis*, Scopoli, is *Cottus japonicus*, Pall. The genus is made the type of a new Sub-family, *Percidinae*, to include also *Agonomalus* and *Hypsagonus*.

DISCOBOLI.

Cyclopterus lumpus, L. On the life-history: MCINTOSH, Ann. Nat. Hist. (6) xix, p. 245; *C. (Eumicrotremus) spinosus*, Müll. Note by COLLETT, Arch. Naturv. Christian. xix, No. 7, p. 7.

GOBIIDÆ.

- Gobius jeffreysii*, Gthr., recorded from the Plymouth District by HOLT, J. Mar. Biol. Ass. (2) v, p. 89; *G. marmoratus*, Pall., recorded from Croatia by MOJO, Rad Jugoslav. Ak. cxxvi, 1896, p. 87, fig.; *G. gymnauchen*, n. n. for *G. nudiceps*, Blkr. nec C. & V., M. WEBER, Zool. Jahrb. Syst. x, p. 144; *G. dewaali*, sp. n., *id. ibid.* p. 145, Interior of Natal; *G. giurinus*, sp. n., RUTTER, P. Ac. Philad. 1897, p. 86, Swatow, China; *G. sarasinorum* and *latifrons*, spp. nn., BOULENGER, P. Z. S. 1897, p. 427, pl. xxviii, figg. 1 & 2, Celebes; *G. townsendi*, sp. n., BOULENGER, Ann. Nat. Hist. (6) xx, p. 421, Mekran Coast, Persia.
- Prionobutis serrifrons*, sp. n., RUTTER, P. Ac. Philad. 1897, p. 84, Swatow, China.
- Aphia pellucida*, Nardo. Further notes on its occurrence in the Plymouth District: HOLT, J. Mar. Biol. Ass. (2) v, p. 89.
- Gillichthys detrusus*, sp. n., GILBERT & SCOFIELD, P. U. S. Mus. xx, p. 498, pl. xxxviii, Mouth of Colorado River, Mexico.
- Eleotris*, Gron. List of the Australian species: DOUGLAS-OGILBY, P. Linn. Soc. N. S. Wales, xxi, p. 752.
- Carassiops*, g. n., for *Eleotris compressus*, Krefft, DOUGLAS-OGILBY, P. Linn. Soc. N. S. Wales, xxi, p. 732; *C. longi*, sp. n., *id. ibid.* p. 733, New South Wales.
- Krefftius*, g. n., for *Eleotris australis*, Krefft, which is described; DOUGLAS-OGILBY, *t. c.* p. 736.
- Mulgoa*, g. n., for *Eleotris coxii*, Krefft, which is described; DOUGLAS-OGILBY, *t. c.* p. 740.
- Ophiorrhinus*, g. n., for *Eleotris grandiceps*, Krefft, and *E. nudiceps*, Casteln., which are described; DOUGLAS-OGILBY, *t. c.* p. 745.
- Callionymus maculatus*, Bp., recorded from Falmouth Bay by HOLT, J. Mar. Biol. Ass. (2) v, p. 90.

BLENNIIDÆ.

- Emmnion*, g. n., remotely allied to *Labrosomus* and *Pseudoblennius*, for *E. bristolæ*, sp. n. (JORDAN) GILBERT, P. U. S. Mus. xix, p. 454, Galapagos Archipelago.
- Emblemaria oculocirris*, sp. n. (JORDAN) GILBERT, *t. c.* p. 456, La Paz, California.
- Salarias curtus* and *phantasticus*, spp. nn., BOULENGER, Ann. Nat. Hist. (6) xx, p. 422, Mekran Coast, Persia.
- Tripterygium melanurum*, Guich.: note by COLLETT, Arch. Naturv. Christian. xix, No. 7, p. 11.
- Ulvicola*, g. n., allied to *Xererpes*, for *U. sanctæ-rosæ*, sp. n., GILBERT (& STARKS), *t. c.* p. 455, Sta Rosa Is., California.
- Opisthocentrus tenuis*, sp. n., T. H. & B. A. BEAN, P. U. S. Mus. xx, p. 463, pl. xxxv, Vulcano Bay, Japan.

ATHERINIDÆ.

Telmatherina, g. n., allied to *Atherina*, but distinguished by the more strongly compressed body, the absence of a silvery lateral band, and the smaller number of vertebræ; *T. celebensis*, sp. n., BOULLINGER, P. Z. S. 1897, p. 428, pl. xxviii, fig. 3, Celebes.

MUGILIDÆ.

Mugil hypselosoma and *georgii*, spp. nn., DOUGLAS-OGILBY, P. Linn. Soc. N. S. Wales, xxii, pp. 74 & 77, Coast of New South Wales.

Cestræus norfolcensis, sp. n., DOUGLAS-OGILBY, *t. c.* p. 80, Norfolk Is.

Pseudomugil signifer, Kner: note by DOUGLAS-OGILBY, *t. c.* p. 82.

GASTROSTEIDÆ.

Gastrosteus pungitius, L.: observed to do well in salt water: H. O. FORBES, Bull. Liverp. Mus. i, p. 24.

TEUTHIDIDÆ.

Xesurus clarionis, sp. n., GILBERT (& STARKS), P. U. S. Mus. xix, p. 445, pl. li, Clarion Is., Mexico.

GOBIESOCIDÆ.

Lepadogaster bimaculatus, Penn. Note by COLLETT, Arch. Naturv. Christian. xix, No. 7, p. 13. On the eggs and young: MCINTOSH, Ann. Nat. Hist. (6) xix, p. 252.

LOPHOTIDÆ.

Lophotes, sp. -? On a specimen found on the coast of Taranaki, New Zealand; F. E. CLARKE, Tr. N. Zealand Inst. xxix, p. 251, pl. xvi.

NOTACANTHIDÆ.

Macdonaldia alta and *longa*, spp. nn., GILL & TOWNSEND, P. Soc. Washington, xi, p. 232, Bering Sea, 900-1401 faths.

ACANTHOPTERYGII PHARYNGOGNATHI.

POMACENTRIDÆ.

Eupomacentrus diencæus, sp. n., JORDAN & RUTTER, P. Ac. Philad. 1897, p. 116, Jamaica.

Chromis multilineatus, Guich., described by JORDAN & RUTTER, *t. c.* p. 117.

Pomacanthus paru, Bl., described by JORDAN & RUTTER, *t. c.* p. 124.

Pomacentrus jordani, sp. n., RUTTER, P. Ac. Philad. 1897, p. 77, Swatow, China.

Angelichthys ciliaris, L., described by JORDAN & RUTTER, *t. c.* p. 125.

LABRIDÆ.

Crenilabrus cæruleus, Risso. Note by PERUGIA, Ann. Mus. Genova (2) xviii, p. 139.

- Odax attenuatus*, sp. n., DOUGLAS-OGILBY, P. Linn. Soc. N. S. Wales, xxii, p. 83, Tasmania.
Scarus emblematicus, sp. n., JORDAN & RUTTER, P. Ac. Philad. 1897, p. 122, Jamaica.

CHROMIDES.

- Chromis natalensis*, sp. n., M. WEBER, Zool. Jahrb. Syst. x, p. 147, Natal.—
C. (Ctenochromis) philander, sp. n., *id. ibid.* p. 148, Natal; *C. auratus*, sp. n., BOULENGER, Ann. Nat. Hist. (6) xx, p. 155, L. Nyassa; *C. rendalli*, sp. n., BOULENGER, P. Z. S., 1896, p. 915, fig., Upper Shiré R.
Oreochromis shiranus, sp. n., BOULENGER, *l. c.* p. 916, fig. Upper Shiré R.
Corematodus, g. n., allied to *Chromis*, but both jaws with extremely broad bands of innumerable minute club-shaped teeth with compressed oblique entire crowns. BOULENGER, *l. c.* p. 918; *C. shiranus*, sp. n., *id. ibid.* p. 919, fig., Upper Shiré R.
Docimodus, g. n., allied to *Chromis*, but both jaws with a very broad band of teeth, the outer large and entire, the others small and tricuspid; *D. johnstoni*, sp. n., BOULENGER, *l. c.* p. 917, fig., Upper Shiré R.
Pelmatochromis congeticus, sp. n., BOULENGER, Ann. Nat. Hist. (6) xx, p. 422, Upper Congo.
Heros fasciatus, Stdr. Figured, with an account of its habits in the aquarium: E. BADE, Der Chanchito, Berlin: 1897, 8vo.; *H. gouldii*, sp. n., BOULENGER, Ann. Nat. Hist. (6) xx, p. 298, Cunani R., French Guiana.
Boggiana, g. n., allied to *Crenicichla*, for *B. ocellata*, sp. n., PERUGIA, Ann. Mus. Genova (2) xviii, p. 148, Upper Paraguay.

ANACANTHINI.

LYCODIDÆ.

- Lycodes digitatus* and *concolor*, spp. nn., GILL & TOWNSEND, P. Soc. Washington, xi, pp. 232, 233, Bering Sea, 49 & 276 faths.

GADIDÆ.

- Gadus morrhua*, L., *eglefinus*, L., and *merlangus*, L. Notes on the life-histories: MCINTOSH, Rep. Fish. Board Scotland, xv, pt. iii, pp. 194, 196, 201, pls. v & vi; *G. pollachius*, L. On the eggs and young: MCINTOSH, Ann. Nat. Hist. (6) xix, p. 243; *G. esmarkii*, Nilss. Recorded from the Plymouth district by M. DUNN & E. W. L. HOLT, J. Mar. Biol. Ass. (2) v, p. 79.
Lepidion verécundum, sp. n. (JORDAN & CRAMER) GILBERT, P. U. S. Mus. xix, p. 456, Clarion Island, Mexico.
Lota vulgaris, Cuv. Note by MOJO, Rad Jugoslav. Ak. cxxvi, 1896, p. 89.
Molva vulgaris, Cuv. Note on the reproductive organs of a hermaphrodite specimen: H. M. KYLE, Rep. Fish. Board Scotland, xv, pt. iii, p. 396, pl. vii, figg. 3-5; *M. abyssorum*, Nilss., recorded from off Rona by G. SIM, Ann. Scott. Nat. Hist. 1897, p. 255.
Onos mustela, L. On the post-larval and young stages: MCINTOSH, Rep. Fish. Board Scotland, xv, pt. iii, p. 206.
Raniceps raninus, L. On the very young stages: MCINTOSH, Rep. Fish. Board Scotland, xv, pt. iii, p. 209.

OPHIDIIDÆ.

- Diplacanthopoma rivers-andersoni*, Alcock, and *brachysoma*, Gthr., figured by ALCOCK, Ill. Zool. Investigator, pl. xvii, figg. 1 & 2.
Dermatorus melampeplus, Alcock, figured by ALCOCK, *t. c.* fig. 3.
Neobythites conjugator, Alcock, figured by ALCOCK, *t. c.* fig. 4.
Dermatopsis macrodon, D. Ogilb. Note by DOUGLAS-OGILBY, P. Linn. Soc. N. S. Wales, xxii, p. 86.
Monothrix, g. n., allied to *Dinematichthys*, for *M. polylepis*, sp. n., DOUGLAS-OGILBY, *t. c.* p. 87, coast of New South Wales.
Austrophycis, g. n., allied to *Physiculus*. DOUGLAS-OGILBY, *t. c.* p. 90; *A. megalops*, sp. n., *id. ibid.* p. 91, coast of New South Wales and Maroubra Bay.
Otophidium genyopus, sp. n., DOUGLAS-OGILBY, *t. c.* p. 93, Maroubra Bay.
Cælorhynchus mortoni, sp. n., DOUGLAS-OGILBY, P. Soc. Tasmania, 1896 (1897), p. 83, Tasmania.
Ammodytes tobianus, L. On the spawning: McINTOSH, Ann. Nat. Hist. (6) xix, p. 241.

MACRURIDÆ.

- Macrurus lepturus*, p. 233, *dorsalis*, p. 233, and *firmisquamis*, p. 234, spp. nn., GILL & TOWNSEND, P. Soc. Washington, xi, Bering Sea; *M. (Nematonurus) magnus* and *suborbitalis*, spp. nn., *id. ibid.* p. 234, Bering Sea.
Steindachnerella, n. n. for *Steindachneria*, Goode & Bean *nec* Eigenm. EIGENMANN, Amer. Natural. xxxi, p. 159.

PLEURONECTIDÆ.

- T. NISHIKAWA, Annot. Zool. Japon. i, p. 73, figg., describes the migration of the eye from the blind side in a Flat-fish embryo (*Plagusia* ?), observing that in every case the passage of the eye from one side to the other in Pleuronectoids is morphologically along the dorsal surface of the head.
H. DANNEVIG, Rep. Fish. Board Scotland, xv, Pt. III, 175-193, pl. iv, writes on the rearing of larval and post-larval Pleuronectoids.
Hippoglossoides robustus, sp. n., GILL & TOWNSEND, P. Soc. Washington, xi, p. 234, Bering Sea.
Hippoglossoides, sp. ?, from Japan, figured by OTAKI, Journ. Fisheries Bur. Tokyo, vi, pl. v, fig. 1.
Phrynorhombus unimaculatus, Risso. Note on the ova and larvæ, HOLT, J. Mar. Biol. Ass. (2) v, p. 45.
Arnoglossus laterna, Walb. and *Grohmanni*, Gthr. Notes by HOLT, J. Mar. Biol. Ass. (2) v, pp. 48 & 89.
Pseudorhombus olivaceus, Schleg., and *cinnamomeus*, Schleg., figured by OTAKI, *t. c.*, pls. v, figg. 2 & 3.
Paralichthys æstuarius, GILBERT & SCOFIELD, P. U. S. Mus. xx, p. 499, pl. xxxix, Mouth of Colorado River, Mexico; *P. woolmani*, sp. n. (JORDAN & WILLIAMS) GILBERT, P. U. S. Mus. xix, p. 457, Galapagos Archipelago.
Pleuronectes platessa, L. On the variations in specimens from different fishing grounds: J. T. CUNNINGHAM, J. Mar. Biol. Ass. (2) iv, p. 315. On the yearly immigration of young plaice into the Limfjord from the German Sea: PETERSEN, Rep. Dan. Biol. Stat. vi; *P. yokohamæ*, Gthr., *scutifer*, Stdr., *stellatus*, Pall., *cynoglossus*, L., *asperrimus*, Schleg., and *variegatus*, Schleg., figured by OTAKI, *t. c.* pls. vi & vii.
Parophrys cornuta, Blkr., figured by OTAKI, *t. c.* pl. viii, fig. 10.

- Boopsetta umbrarum*, Alcock, figured by ALCOCK, Ill. Zool. Investigator, pl. xvii, fig. 5.
Synaptura zebra, C. & V., figured by OTAKI, *t. c.* pl. viii, fig. 11.
Cynoglossus joyneri, Gthr., figured by OTAKI, *t. c.* pl. viii, fig. 12.

PHYSOSTOMI.

SILURIDÆ.

- L. VAILLANT, Rev. Sci. (4) vii, pp. 685-689, publishes a lecture on the distribution of the *Siluridæ* in space and time.
Clarias mossambicus, Ptrs. Note by VINCIGUERRA, Ann. Mus. Genova (2) xvii, p. 25; *C. theodoræ*, sp. n., M. WEBER, Zool. Jahrb. Syst. x, p. 150, Natal.
Ailia somalensis, sp. n., VINCIGUERRA, Ann. Mus. Genova (2) xvii, p. 346, Somaliland.
Pimelodus gracilis, Val. Note by VAILLANT, Bull. Mus. Paris, 1897, p. 222.
Tachysurus liropus, sp. n. (BRISTOL) GILBERT, P. U. S. Mus. xix, p. 438, S. Juan Lagoon, Sonora, Mexico.
Chimarrhoglanis, g. n., allied to *Pimelodus*, VAILLANT, Bull. Mus. Paris, 1897, p. 81 [= *Anoplopterus*, Pfeff.—REC.]; *C. leroyi*, sp. n., *id. ibid.* p. 82, Mrogoro, Zanguebar, 2000 ft. [= *A. platychir*, Gthr.—REC.]
Arius pleurops, sp. n., BOULENGER, Ann. Nat. Hist. (6), xx, p. 296, Marajo Is., Brazil.
Netuma insularum, sp. n. (GREENE) GILBERT, P. U. S. Mus. xix, p. 439, Galapagos Archipelago.
Doumea typica, Sauvage. Note by VAILLANT, Bull. Mus. Paris, 1897, p. 82.
Synodontis zanzibaricus, Ptrs., *leopardus*, Pfeff., and *serratus*, Rüpp. Notes by VINCIGUERRA, *t. c.* pp. 350 & 351. Synopsis of the Congo species: BOULENGER, Ann. Nat. Hist. (6) xx, p. 424; *S. pleurops*, sp. n., *id. ibid.* p. 423, Upper Congo; *S. vaillanti*, n. n. for *S. labeo*, Vaill. nec Gthr., *id. ibid.* p. 424.
Malapterurus electricus, Gm. On its habits in an aquarium: H. O. FORBES, Bull. Liverp. Mus. i, p. 25.
Plecostomus borellii, sp. n., BOULENGER, Boll. Mus. Torino, xii, No. 279, p. 2, Mission de S. Francisco, R. Pilcomayo, Bolivia.
Trichomycterus cordovensis, Weyenb., redescribed by BOULENGER, Boll. Mus. Torino, xii, No. 279, p. 2; *T. borellii*, sp. n., *id. ibid.* p. 3, Bolivian Chaco and Prov. Salta, Argentina.
Pygidium schmidti, p. 266, Catamarca, Argentina, *spgazzinii*, p. 267, Salta, Argentina, and *riojanum*, p. 269, Cordillera de La Rioja, Argentina, spp. nn., BERG, An. Mus. Buenos Ayres, v.

SCOPELIDÆ.

- Bathypterois atricolor*, Alcock, figured by ALCOCK, Ill. Zool. Investigator, pl. xvii, fig. 6.
Argyropelecus olfersii, Cuv. Note by COLLETT, Arch. Naturv. Christian. xix, No. 7, p. 14.
Scopelarchus guentheri, Alcock, figured by ALCOCK, Ill. Zool. Investigator, pl. xvii, fig. 7.

CYPRINIDÆ.

- FACK, —, Schr. Ver. Schleswig-Holst. xi, pp. 84 & 85, remarks on the disposition of the pharyngeal teeth in the Cyprinoids of Schleswig-Holstein.

- Catostomus arizonæ*, sp. n., GILBERT & SCOFIELD, P. U. S. Mus. xx, pl. xxxvi, Arizona.
- Cyprinus carpio*, L. On a malformed specimen with completely closed mouth, being probably fed through the gill openings: P. SCHIEMENZ, SB. Ges. naturf. Berlin, 1897, p. 156.
- Labeo bottegi*, sp. n., VINCIGUERRA, Ann. Mus. Genova (2) xvii, p. 358, Somaliland.
- Apiostoma*, g. n., allied to *Aspiorrhynchus*, Kessl., but with 4 barbels. NIKOLSKY, t. c. p. 345; *A. zarudnyi*, sp. n., *id. ibid.* p. 346, Eastern Persia.
- Capoeta fusca, nudiventris*, and *gibbosa*, spp. nn., NIKOLSKY, Annuaire Mus. St. Petersb. 1897, pp. 340, 342, 344, Eastern Persia.
- Barbus*, Cuv. *Cyprinus aphyra*, Bloch, is founded on a species of this genus: HILGENDORF, SB. Ges. naturf. Berlin, 1897, p. 35; *B. albanicus*, Stdr., described and figured by STEINDACHNER, Denk. Ak. Wien, lxiii, p. 182, pl. i, fig. 1; *B. gananensis*, Vincig. Note by VINCIGUERRA, Ann. Mus. Genova (2) xvii, p. 362; *B. græcus*, sp. n., STEINDACHNER, Denk. Ak. Wien, lxiii, p. 187, pl. ii, fig. 4, Greece; *B. ruspolii*, sp. n., VINCIGUERRA, Ann. Mus. Genova (2) xvii, p. 29, Lake Abbaia, Gallaland; *B. anoplus*, p. 151, Cape Colony, *viviparus*, p. 152, Natal, and *breijeri*, p. 154, Transvaal, spp. nn., M. WEBER, Zool. Jahrb. Syst. x.
- Gobio fluviatilis*, Cuv. Note by MOJO, Rad Jugoslav. Ak. cxxvi, 1896, p. 90.
- Leuciscus*, Cuv. On the forms of *Alburnus* occurring in Italy: M. A. GATTI, Boll. Soc. Rom. Zool. vi, p. 161.
- Squalius cephalus*, L., var. *albus*, Bp., described and figured by STEINDACHNER, Denk. Ak. Wien, lxiii, p. 184, pl. i, fig. 2; *S. suworzewi*, Warp., described and figured by WARPACHOWSKI, Annuaire Mus. St. Petersb. 1897, p. 253, pl. xii, fig. 2; *S. mehdem*, sp. n., *id. ibid.* p. 255, pl. xii, fig. 1, Ob River.
- Tiaroga cobitis*, Girard, figured by GILBERT & SCOFIELD, P. U. S. Mus. xx, pl. xxxvii.
- Phoxinus strauchi*, Warp., and *altus*, Warp., described and figured by WARPACHOWSKI, l. c. pp. 259 & 261, pl. xi, figg. 4 & 5.
- Paraphoxinus epiroticus*, Stdr., described and figured by STEINDACHNER, Denk. Ak. Wien, lxiii, p. 185, pl. i, fig. 3.
- Oreoleuciscus potanini*, Kessl., and *humilis*, Warp., described by WARPACHOWSKI, l. c. pp. 265 & 267.
- Acanthorhodeus diceus*, sp. n., RUTTER, P. Ac. Philad. 1897, p. 58, Swatow, China.
- Barilius guentheri*, sp. n., BOULENGER, P. Z. S. 1896, p. 920, pl. xlvi, Upper Shiré R.
- Nemachilus compressirostris*, sp. n., WARPACHOWSKI, Annuaire Mus. St. Petersb. 1897, p. 270, pl. xi, figg. 1-3, Ob River.
- Acanthopsis lachnostoma*, sp. n., RUTTER, P. Ac. Philad. 1897, p. 60, Swatow, China.

CHARACINIDÆ.

- Citharinus congicus*, sp. n., BOULENGER, Ann. Nat. Hist. (6) xx, p. 424, Upper Congo.
- Alestes affinis*, Gthr. Note by VINCIGUERRA, Ann. Mus. Genova (2) xvii, pp. 28 & 355.
- Chirodon interruptus*, Jen. Note by BOULENGER, Boll. Mus. Torino, xii, No. 279, p. 4.
- Brycon microlepis*, sp. n., PERUGIA, Ann. Mus. Genova (2) xviii, p. 149, Upper Paraguay.

Distichodus sexfasciatus and *leptorhynchus*, spp. nn., BOULENGER, *l. c.* p. 425, Upper Congo.

CYPRINODONTIDÆ.

Cynolebias gibberosus and *holmbergi*, spp. nn., BERG, An. Mus. Buenos Ayres, v, pp. 294 & 296, Buenos Ayres.

Jenynsia lineata, Jen. Note by BOULENGER, Boll. Mus. Torino, xii, No. 279, p. 4.

Fundulus microlepis, sp. n., VINCIGUERRA, Ann. Mus. Genova (2) xvii, p. 356, Somaliland.

UMBRIDÆ.

Umbra canina, Mars. Notes by MOJO, Rad Jugoslav. Ak. cxxvi, 1896, p. 92, fig.

SCOMBRESOCIDÆ.

Hemirhamphus weberi, sp. n., BOULENGER, P. Z. S. 1897, p. 429, pl. xxviii, fig. 4, Celebes.

MORMYRIDÆ.

Mormyrus gliroides, sp. n., VINCIGUERRA, Ann. Mus. Genova (2) xvii, p. 353, Somaliland; *M. bentleyi*, p. 426, *stanleyanus*, p. 426, and *psittacus*, p. 427, spp. nn., BOULENGER, Ann. Nat. Hist. (6) xx, Upper Congo.

SALMONIDÆ.

F. F. KAWRAISKY monographs the Salmonoids of the Caucasus and the adjacent seas. Lachse der Kaukasusländer, &c. (Tiflis: 1896-97, 8vo, 2 Pts.).

Salmo, L. On the influence of salt water on the spawn of Salmon and Trout: NORDGAARD, Bergens Mus. Aarbog, 1896, No. iv; *S. ischchan*, Kessl., pls. i-vii, *caspius*, Kessl., pls. x & xi, *lacustris*, L., pls. xii & xiii, and *fario*, L., pl. xiv, figured by KAWRAISKY, *l. c.*; *S. lacustris*, L., var. n. *romanovi*, *id. ibid.* Pt. I, p. 79, pls. viii & ix, L. Tabiszchuri, Caucasus; *S. irideus*, Gibb. On the feeding of newly-hatched young: H. O. FORBES, Bull. Liverp. Mus. i, p. 24. On hybrids between *S. fario*, L., and *S. fontinalis*, Mitch., BEAN, Bull. Amer. Mus. ix, p. 346; *S. namaycush*, Walb. Notes, *id. ibid.* p. 348.

Oncorhynchus nerka, Walb. Notes on the habits: EVERMANN & SCOVELL, P. Indiana Ac. 1895, p. 131 [1896].

Coregonus oxyrhynchus, L. On its occurrence in the R. Sauer: FERRANT, Fauna, 1896, p. 43, fig.; *C. wartmanni*, Bl. On specimens from Lakes Sarnen and Lungern, Switzerland: FATIO, Arch. Sci. Nat. (4) iv, pp. 84 & 496; *C. quadrilateralis*, Rich., and *labradoricus*, Rich. Notes by BEAN, Bull. Amer. Mus. ix, pp. 337 & 339.

Argyrosomus artedi, Lesueur, *hoyi*, Gill, and *tullibee*, Rich. Notes by BEAN, *t. c.* pp. 341-343.

CLUPEIDÆ.

- Trichosoma*, Swains. (= *Thrissa*, Gray, *nec* Raf.). Genus defined by RUTTER, P. Ac. Philad. 1897, p. 64; *T. adelæ*, sp. n., *id. ibid.* p. 65, Swatow, China.
- Spratelloides robustus*, sp. n., DOUGLAS-OGILBY, P. Linn. Soc. N. S. Wales, xxii, p. 64, Coast of New South Wales.
- Kowala castelnaui*, sp. n., DOUGLAS-OGILBY, *t. c.*, p. 66, Coast of New South Wales.
- Hyperlophinae*, n. subfam., for Clupeids with dorsal and abdominal serrature, viz. *Potamalosa*, D. Ogilby, and *Hyperlophus*, D. Ogilby, which genera are defined. DOUGLAS-OGILBY, *t. c.* p. 69. *Hyperlophus copii*, sp. n., *id. ibid.* p. 72, Coast of New South Wales.
- Stolephorus productus*, Poey, described by JORDAN & RUTTER, P. Ac. Philad. 1897, p. 96; *S. robertsi* and *astilbe*, spp. nn., *id. ibid.* p. 95, Jamaica.

ALEPOCEPHALIDÆ.

- Ericara*, g. n., with small, perfectly smooth scales, wide cranium, projecting snout, deeply cleft mouth, uniserial and acrodont teeth on vomer and anterior portion of palatines, and dorsal and anal of moderate extent and opposite each other; *E. salmonea*, sp. n., GILL & TOWNSEND, P. Soc. Washington, xi, p. 232, Bering Sea, 1771 faths.

HALOSAURIDÆ.

- Echidnocephalus troschelii*, v. d. Marck (foss.), described and figured by A. S. WOODWARD, P. Z. S. 1897, p. 268, pl. xviii.

GYMNOTIDÆ.

- Gymnotus electricus*, L. On a very large specimen from British Guiana: QUELCH, *Nature*, lv, p. 508.
- Sternopygus macrops*, sp. n., BOULENGER, *Ann. Nat. Hist.* (6) xx, p. 305, British Guiana.

MURÆNIDÆ.

- B, GRASSI & S. CALANDRUCCIO, *Rend. Acc. Lincei* (5) vi, p. 43, remark on the larval forms of Mediterranean Murænoids.
- Anguilla vulgaris*, Turt. Further notes on the reproduction: SOUTHWELL, *Tr. Norfolk Soc.* vi, p. 262. GRASSI & CALANDRUCCIO, *Giorn. ital. Pesca e Acquic.* 1897, Nos. 7 & 8, and *Mon. Zool. ital.* viii, pp. 233 & 234, summarise the results of their observations on the reproduction and metamorphosis of the Eel. New observations on the larva: GRASSI & CALANDRUCCIO, *Atti Acc. Lincei* (5) vi, p. 239 and *Nature*, lvi, p. 85, figg. On the larval stages: FACCIOLÀ, *Riv. ital. Sci. Nat.* xvii, p. 116. F. W. SEELIG reviews recent observations on the Eel: *Abh. Ver. Kassel*, lxi, p. 47.
- Conger vulgaris*, Cuv. On the eggs: FACCIOLÀ, *Riv. ital. Sci. Nat.* xvii, p. 92.
- Scolenchelys*, g. n., for *Murænichthys australis*, Macleay. DOUGLAS-OGILBY, P. Linn. Soc. N. S. Wales, xxii, p. 246.

- Myropterura*, g. n., allied to *Myrus*, Kaup, for *M. laticaudata*, sp. n., DOUGLAS-OGILBY, *t. c.* p. 247, Fiji.
- Bascanichthys hemizona*, sp. n., DOUGLAS-OGILBY, *t. c.*, p. 248, Port Jackson.
- Goodella*, g. n., allied to *Synodus*, DOUGLAS-OGILBY, P. Linn. Soc. N. S. Wales, xxii, p. 249; *G. hypozona*, sp. n., *id. ibid.* p. 250, Coast of New South Wales.
- Ophichthys colubrinus*, Bodd. On a colour-variation: WAITE, Mem. Austral. Mus. iii, p. 195, pl. viii, fig. 3.
- Murcena helena*, L. Note on a British specimen by HOLT, J. Mar. Biol. Ass. (2) v, p. 91.

LOPHOBRANCHII.

- Siphostoma robertsi*, sp. n., JORDAN & RUTTER, P. Ac. Philad. 1897, p. 97, Jamaica.

PLECTOGNATHI.

- Alutera punctata*, Ag., described by JORDAN & RUTTER, P. Ac. Philad. 1897, p. 127.
- Tetrodon nigropunctatus*, Bl. Note by WAITE, Mem. Austral. Mus. iii, p. 197; *T. gillbanksii*, p. 245, pl. xiv, and *cheesemani*, p. 248, pl. xv, spp. nn., F. E. CLARKE, Tr. N. Zealand Inst. xxix, New Zealand; *T. lawleyi*, sp. n. (foss.), CARRAROLI, Riv. ital. Pal. iii, p. 26, pl. —, figg. 6 & 7, Pliocene, Piacenza, Italy.
- Lagocephalus pachycephalus*, Ranz., described by JORDAN & RUTTER, *t. c.* p. 128.
- Spheroides marmoratus*, Ranz., described by JORDAN & RUTTER, *t. c.* p. 129.
- Chilomycterus antillarum*, sp. n., JORDAN & RUTTER, *t. c.*, p. 131, Jamaica.
- Orthagoriscus nasus*, Ranz. On a specimen from the Dutch Coast: REUVENS, Notes Leyden Mus. xviii, p. 209, pl. iii.
- Ranzania truncata*, Nardo. Note by PERUGIA, Ann. Mus. Genova (2) xviii, p. 140.

GANOIDEI.

- E. P. ALLIS, Zool. Bull. i, pp. 1-26, writes on the morphology of the petrosal bone and of the sphenoidal region of the skull of *Amia calva*. The same author, J. Morphol. xii, pp. 487-808, pls. xx-xxxviii, describes the cranial muscles and cranial and first spinal nerves in *Amia calva*.
- B. M. DAVIS, P. Indiana Ac. 1896, p. 259, gives an abstract of his investigations on the origin of the Epiphysis cerebri in *Amia calva*.
- C. O. WHITMAN & A. C. EYCLESYMER, J. Morphol. xii, pp. 309-354, figg., pls. xviii-xix, describe the cleavage of the egg in *Amia*.
- T. W. BRIDGE, P. Z. S. 1897, pp. 722-724, fig., writes on the presence of ribs in *Polyodon folium*.
- H. GARMAN, Bull. Illinois Lab. iv, 1896, pp. 299-310, pls. i-vi, writes on the brain and pineal structures of *Polyodon folium*.
- N. BORODINE contributes materials for the Biology of Russian Sturgeons. Moscow: 1897, folio.
- Amia calva*, L. Notes on the breeding habits: WHITMAN & EYCLESYMER, J. Morphol. xii, p. 309.
- Caturus*, Ag. (foss.). Description of parts of the skeleton: A. S. WOODWARD, Ann. Nat. Hist. (6) xix, p. 292, pls. viii & ix.
- Osteorhachis leedsi*, sp. n. (foss.): A. S. WOODWARD, *t. c.* p. 379, pls. x & xi, Oxford Clay, Peterborough.

- Clastes lusitanicus* and *pustulosus*, spp. nn. (foss.): SAUVAGE, Bull. Soc. geol. France (3) xxv, pp. 93 & 94, pl. ii, Garumnian of Vizo, Portugal.
Acipenser ruthenus, L., and *stellatus*, Pall. Notes by MOJO, Rad Jugoslav. Ak. cxxvi, 1896, pp. 94 & 95.

CROSSOPTERYGII.

- Holoptychius*, Ag. (foss.). Synopsis of the spines: COPE, P. Amer. Phil. Soc. xxxvi, p. 72; *H. serrulatus*, p. 71, pl. ii, fig. 1, Carboniferous, Mansfield, Pennsylvania, *latus*, p. 74, pl. ii, fig. 2, Carboniferous, Factoryville, Pennsylvania, and *flabellatus*, p. 75, pl. ii, fig. 3, Carboniferous, Coxtton, Pennsylvania, spp. nn., *id. ibid.*

DIPNOI.

- T. W. BRIDGE, P. Z. S. 1897, pp. 602 & 603, gives an abstract of a memoir of the morphology of the skull in *Lepidosiren* and other Dipnoi.
Ceratodus forsteri, Krefft. On its introduction in various Australian rivers: D. O'CONNOR, P. Soc. Queensl. xii, p. 101.
Ceratodus kannemeyeri, sp. n. (foss.), SEELEY, Geol. Mag. (2) Dec. iv, iv, p. 543, fig., Trias, Kraai Fontein, Cape Colony.
 L. LÉGER, C.R. Soc. Biol. (10) iv, p. 543, remarks on some living specimens of *Protopterus annectens*.
Lepidosiren paradoxa, Fitz. General remarks by GOELDI, Bol. Mus. Para. ii, p. 247.
Sagenodus foliatus, p. 77, fig. 1, *conchiolepis*, p. 79, fig. 4, *lacovianus*, p. 79, fig. 5, *quincunciatus*, p. 80, fig. 6, *browniæ*, p. 81, fig. 7, *magister*, p. 81, fig. 8, and *gurleianus*, p. 82, fig. 9, spp. nn. (foss.), COPE, P. Amer. Phil. Soc. xxxvi, pl. i, Carboniferous, Mazon Creek, Illinois.

ARTHRODIRA.

- B. DEAN, Tr. N. York Ac. xvi, p. 57, pls. i-iii, has a note on the ventral armour of *Dinichthys*.
Dinichthys kepleri, sp. n., CLAYPOLE, Amer. Geol. xix, p. 322, pl. xx, Cleveland Shale, Rocky River Valley, Ohio.
Macropetalichthys sullivanti, Newberry (foss.). Notes by EASTMAN, Amer. Natural. xxxi, p. 493, figg., pl. xii.

OSTRACODERMI.

- J. V. ROHON, SB. Bohmisch. Ges. 1896, No. xxxvii, discusses the morphology and classification of the Ostracoderms, and proposes a new Sub-class *Protocephali* to embrace the Orders *Aspidorhini*, Rohon (*Pteraspidae*) and *Aspidocephali*, Brandt (*Thyestidae*, *Cephalaspidae*, *Tremataspidae*).

HOLOCEPHALA.

- Ischyodus suevicus*, sp. n. (foss.), E. PHILIPPI, Palæontogr. xlv, p. 1, pls. i & ii., Chalk, Nusplingen, Würtemberg.
Edaphodon pliocenicus, sp. n. (foss.), CARRAROLI, Riv. ital. Pal. iii, p. 26, pl., figg. 3-5, Pliocene, Piacenza, Italy.

ELASMOBRANCHII.

- C. EMERY, Riv. ital. Pal. iii, pp. 30-33, figg., remarks on the morphology of the *Acanthodidæ*.
- O. M. REIS, Abh. Senckenb. Ges. xx, pp. 57-156, 1 pl., deals with the structure and systematic position of the *Pleuracanthidæ*.
- E. FOOTE, Anat. Anz. xiii, pp. 305-308, figg., writes on the extrabranchial cartilages of Elasmobranchs. Remarks by RIDWOOD, *t. c.* pp. 499-501.
- E. W. CLAYPOLE, Tr. Amer. Micr. Soc. xviii, pp. 146-150, 1 pl., writes on the structure of the fossil Selachian teeth known as *Mazodus*.
- J. E. PEABODY, Zool. Bull. i, pp. 163-178, figg., writes on the ampullæ of Lorenzini of the Selachians.
- G. SCHNEIDER, Anat. Anz. xiii, pp. 393-401, figg., writes on the kidney and the abdominal pores of *Squatina angelus*.
- L. NEUMAYER, Arch. mikr. Anat. xlvi, pp. 83-111, figg., investigates the histology of the Selachian retina.
- R. BURCKHARDT, Arch. Sci. Nat. (4) iv, pp. 480-483, remarks on the brain of Selachians.
- A. ROMANO, Monit. Zool. ital. viii, pp. 206-212, fig., writes on the fibres in the proencephalon of Selachians.
- A. D. MORRILL, J. Morphol. xiv, pp. 61-82, pls. vii & viii, has a paper on the innervation of the auditory epithelium of *Mustelus canis*.
- H. NEUVILLE, Bull. Mus. Paris, 1897, pp. 55 & 56, remarks on a few points in the visceral anatomy of *Centrophorus*.
- W. A. HASWELL, P. Linn. Soc. N. S. Wales, xxii, pp. 96-103, pls. iv & v, writes on the development of *Cestracion philippi*.
- A. SEWERZOFF, Anat. Anz. xiii, pp. 409-425, figg., has a preliminary communication on the development of the skull in *Acanthias*.
- C. K. HOFFMANN, Morphol. Jahrb. xxv, pp. 250-304, figg., pls. xiii & xiv, continues his embryological investigations on Selachians.
- W. HIS, Arch. Anat. 1897, pp. 1-64, writes on the development of the periblast in Selachians.
- EMILY R. GREGORY, Zool. Bull. i, pp. 123-129, writes on the origin of the Pronephric duct in Selachians.
- H. VIRCHOW, SB. Ges. naturf. Berlin, 1897, pp. 49-59, 91-110, deals with various points in the gastrulation of Selachians.
- J. OGNEFF, Arch. Physiol. 1897, pp. 270-306, pls. iv & v, writes on the development of the electric organ in *Torpedo*.
- H. NEUVILLE, Bull. Mus. Paris, 1897, p. 87, remarks on the habits and bathymetrical distribution of the deep-sea Selachians at Setubal, Portugal.
- Isurus oxyrinchus*, Raf. (*Lamna spallanzanii*, Bp.): on a specimen from Bergensfjord, Norway; COLLETT, Arch. Naturv. Christian. xix, No. 7, p. 6.
- Lamna cornubica*, L.: recorded from the Isle of Man by KERMODE, Zoologist (4) i, p. 579; *L. borealis*, sp. n. (foss.), PRIEM, Bull. Soc. geol. France (3) xxv, p. 41, pl. i, fig. 9, Chalk of S. Sweden; *L. bassanii*, sp. n. (foss.), DE ALESSANDRI, Mem. Mus. Milano, vi, No. 1, p. 38, pl. i, fig. 16, Miocene, Pietra da Cantoni, Italy.
- Oxyrhina hastalis*, Ag. (foss.): on remains from the Miocene of Alba, Italy; DE ALESSANDRI, Atti Soc. Ital. xxxvi, p. 263, pl. —.
- Scyllium canicula*, L.: on oviposition and development; KOPSCH, Biol. Centralbl. xvii, p. 885, figg.
- Gyropleurodus*? On jaws from New South Wales indicating a new species; DOUGLAS-OGILBY, P. Linn. Soc. N. S. Wales, xxii, p. 245.
- Heptanichias haswelli*, sp. n., DOUGLAS-OGILBY, P. Linn. Soc. N. S. Wales, xxii, p. 62, Loc. — ?

- Chlamydoselachus anguineus*, Garm.: on a specimen from the Varanger Fjord, Norway: COLLETT, Univ. Festschr. Kong Oscar II Jubil. 1897, 17 pp., 2 pls.
- Rhinobatus stellio*, sp. n., JORDAN & RUTTER, P. Ac. Philad. 1897, p. 91, Jamaica.
- Raia rosispinis*, p. 231, *obtusa*, p. 231, and *interrupta*, p. 232, spp. nn., GILL & TOWNSEND, P. Soc. Washington, xi, Bering Sea.
- Myliobates placentinus*, sp. n. (foss.), CARRAROLI, Riv. ital. Pal. iii, p. 25, pl. —, figg. 1 & 2, Pliocene, Piacenza, Italy.
- Ceratobatis*, g. n., like *Dicerobatis*, Blainv., but teeth restricted to the upper jaw; *C. robertsii*, sp. n., BOULENGER, Ann. Nat. Hist. (6) xx, p. 227, Jamaica.
- Tamniobatis vetustus*, g. & sp. nn., for the cranium of a fossil Skate from the Middle or Upper Devonian (?) of Kentucky: EASTMAN, Amer. J. Sci. (4) iv, p. 85, pl. 1.
- Edestus lecontei*, sp. n., B. DEAN, Tr. N. York Ac. xvi, p. 62, pls. iv & v, Carboniferous (?), Nevada.
- E. W. CLAYPOLE, Tr. Amer. Micr. Soc. xviii, pp. 151–154, 1 pl., investigates the structure of the fossil spine *Ctenacanthus angustus*, Newberry.

CYCLOSTOMI.

- F. K. STUDNIČKA, Arch. mikr. Anat. xlvi, pp. 606–643, pls. xxx–xxxii, writes on the histology and histogeny of the cartilages of Cyclostomes.
- W. KAPELKIN, Bull. Soc. Moscou, 1896 (1897), pp. 481–514, 2 pls., investigates the histological structure of the skin of *Petromyzon*.
- F. MAYER, Anat. Anz. xiii, pp. 649–657, pl. i, has a paper on the central nervous system of *Ammocetes*.
- E. GIGLIO-TOS, Atti Acc. Torino, xxxii, pp. 362–376, pl. —, writes on the hematopoietic organ and the cellular elements of the blood in the larval Lamprey (*Ammocetes branchialis*).
- BASHFORD DEAN, Quart. J. Micr. Sci. xl, pp. 269–279, pl. xvii, writes on the development of *Bdellostoma stouti*, Lock.
- O. MAAS, SB. Ges. Munchen, xii, pp. 46–58, figg., writes on a pancreas-like organ in *Myxine*.
- A. BRACHET, Anat. Anz. xiii, pp. 621–636, figg., writes on the development of the liver and pancreas in *Ammocetes*.
- G. C. PRICE, Zool. Jahrb. Anat. x, pp. 205–226, pls. xvi & xvii, has a paper on the excretory organs of *Bdellostoma stouti*, Lock.
- J. W. SPENGLER, Anat. Anz. xiii, pp. 49–60, figg. & 211–216, writes on the excretory organs of *Myxine*. R. SEMON, t. c. pp. 127–137, 260–264, deals with the same subject.
- O. MAAS, Zool. Jahrb. Anat. x, pp. 473–510, pls. xxxviii–xli, writes on the development of the excretory organs in *Myxine*.
- R. SEMON, Gegenbaur Festschrift, iii, pp. 167–192, 2 pls., contributes a paper on the excretory system of the Myxinoids, and discusses its bearing on the morphological conception of the urogenital system in Vertebrates.
- W. FELIX, Anat. Anz. xiii, pp. 570–599, remarks on Price's paper on the development of the excretory organs of *Bdellostoma stouti* and discusses its bearing on embryology.
- S. HATTA, Annot. Zool. Japon. i, pp. 137–140, has a preliminary note on the development of the pronephros in *Petromyzon*.
- Petromyzon wilderi*, Gage. Note on the spawning habits: B. DEAN & F. B. SUMNER, Tr. N. York Ac. xvi, p. 321, pl. xxvii.
- Macrophthalmia*, g. n., distinguished from all other *Petromyzontidae* by large, well-developed eyes; *M. chilensis*, sp. n., PLATE, SB. Ges. naturf. Berlin, 1897, p. 137, Mouth of Maullin R., S. Chili.

- R. H. TRAQUAIR, P. Z. S. 1897, pp. 314-317, refutes B. Dean's interpretation of the remains of *Palæospondylus gunni*, Traq.

LEPTOCARDII.

- E. W. MACBRIDE, P. Cambridge Soc. ix, pp. 309-313, discusses the relationship of Leptocardians and *Balanoglossus*.
C. S. MINOT, Amer. Natural. xxxi, pp. 928-943, discusses the affinities of *Amphioxus* and the ancestry of Vertebrates.
F. KOPSCH, SB. Ges. naturf. Berlin, 1897, pp. 5-13, figg., writes on the formation and signification of the canalis neurentericus in *Amphioxus* and Tunicates.
J. SOBOTTA, Verh. Ges. Wurzburg (2) xxxi, pp. 101-121, fig., pl. —, writes on Gastrulation in *Amphioxus*.
H. KLAATSCH, Morphol. Jahrb. xxv, pp. 224-243, figg., pl. xii, remarks on the Gastrula of *Amphioxus*.
W. KRAUSE, Zool. Anz. xx, p. 513, writes on the sensitiveness of *Branchiostoma lanceolatum* to differently coloured lights.
H. NAKAGAWA, Annot. Zool. Japon. i, p. 125, describes a *Branchiostoma* (spec. ?) from Nyushya, Japan.

VI. TUNICATA.

BY

PROFESSOR W. A. HERDMAN, D.Sc., F.R.S.

CONTENTS.

	Page
Introduction	1
I. TITLES	1
II. BIOLOGY	2
A. Anatomy	2
B. Embryology	3
C. Geographical Distribution	4
III. SYSTEMATIC	4

INTRODUCTION.

AMONGST the more important publications of the year we must reckon SEELIGER'S numbers 6 to 10 of *Tunicata* in Bronn's "Thier-Reich." They contain the conclusion of the account of the *Appendiculariidae*, and the commencement of the detailed account of the structure of the *Ascidacea*. We may also specially note RITTER'S preliminary account of a remarkable new type of Compound Ascidian from California which unites the structure of a Polyclinid with the general appearance of a Clavelinid. It will require the formation of a new family. The other papers of this year seem of minor importance, and there is a curious absence of any dealing with systematics.

I. TITLES.

BANCROFT, F. W. Notes on *Chelyosoma productum*, Stimp. Science, new series, v, No. 115, p. 435.

- CAULLERY, M. Sur la morphologie de la larve composée d'une Synascidie (*Diplosomoides Lacazii*, Giard). C.R. Ac. Sci. cxxv, 5 Juillet 1897, pp. 54-57.
- HERDMAN, W. A. Plankton collected...North Atlantic...&c. Tr. Liverp. Biol. Soc. xii, p. 33.
- , in 10th Ann. Rep. Liverpool Marine Biology Committee. Tr. Liverp. Biol. Soc. vol. xi.
- LEFEVRE, G. Budding in Ecteinascidia. Anat. Anz. xiii, No. 18, pp. 473-483; also Johns Hopkins Univ. Circ., Nov. 1897, p. 5.
- . Budding in Clavelinidæ. Science, new series, v, No. 115, pp. 433-4.
- METCALF, M. M. The follicle cells of Salpa. Zool. Anz. No. 534, pp. 210-217.
(Also Johns Hopkins Univ. Circ., Nov. 1897, p. 3.)
- . The neural gland in *Ascidia atra*. Zoological Bulletin, i, 3, pp. 143-146.
- MATZDORFF, C. Jahresber. u. d. Tunicaten, f. 1892-1893, Arch. Naturges., lix, 2 Bd. 2 Hft., pp. 1-40.
- RITTER, W. E. Notes on the structure and development of the type of a new family of so-called Social Ascidiæ from the coast of California. Science, new series, v, No. 115, p. 434.
- SEELIGER, OSW. Tunicata (Mantelthiere) in Bronn's Klassen und Ordnungen des Thier-Reichs Bd. III. Supp., Lief. 6-10, pp. 145-208.
- . Reviews of Tunicata papers in Zool. Centralbl. v.
- TODARO, F. Sopra lo sviluppo della parte anteriore del corpo delle Salpe. Rend. Acc. Lincei, vi, pp. 54-61, 1 fig.
- VALLE, A. DELLA. Tunicata, Zool. Jahresber. 1896, 12 pp.

II. BIOLOGY.

A. ANATOMY.

METCALF describes an *Ascidia* (*A. atra*) from the West Indies having numerous lateral branches of the hypophysial (neural) duct each opening by one or more ciliated funnels into the peribranchial chamber. He compares this with the condition described by Julin and Herdman for *Phallusia mammillata* and by Roule for *Ascidia Marioni* and suggests that *A. atra* and the two last named species should all be placed together in the same genus.

RITTER has found on the Californian coast a new compound Ascidian which with the essential structure of a Polyclinid such as *Amaroucium* has the external appearance, habit and separation of the ascidiozooids seen in *Clavelina*. The structure of the gonads and oviducts, the relations of the epicardiac tubes and the arrangement of the branchial tentacles however make it impossible to place this form in the Polyclinidæ or any existing family. Part of the oviduct is expanded to form a uterus. The development is abbreviated, and it is doubtful if there is any free-swimming larval stage. The embryos are nourished by amœboid cells in the uterus. The peribranchial sacs arise as two well-defined ectodermal invaginations on the dorsal side of the embryo.

SEELIGER commences in his 6-10 Lieferung a very full and detailed account of the anatomy and histology of the simple and compound

Ascidians. After discussing the general structure, the orientation, the body-form, formation of colonies, size and colour, he passes to the composition and chemistry of the test. All important points are, as in the preceding parts of this work, very fully and satisfactorily illustrated.

BANCROFT shows that the Pacific species *Chelyosoma productum* is quite distinct from its Atlantic representative *C. macleanianum*. He describes the arrangement of the muscles and the structure of the test, and considers the genus closely related to *Corella*.

B. EMBRYOLOGY.

METCALF supports Brooks' statement that the blastomeres really build up the body eventually, and that the kalymmocytes are merely temporary, pass into the bodies of the blastomeres and there undergo degeneration.

LEFEVRE points out the conflicting statements as to the origins of organs in the buds of compound Ascidians and rightly observes that it is desirable that the process should be studied in many other species where the bud development has not yet been traced. He has studied the process in *Ecteinascidia turbinata*, Herdman, and finds that bud development cannot be harmonised with the germ layer theory. He considers that *Ecteinascidia* differs from *Clavelina* and agrees with *Perophora* in the total absence of the epicardium; but does not show the rotation of the inner vesicle seen in *Perophora*. The bud begins as two concentric vesicles, derived from the stolon, and the development as a whole is very like that of *Perophora*. The inner vesicle is derived directly from the stolonian septum which is not flattened. The pericardium and heart and the dorsal tube or hypophysis arise from the wall of the inner vesicle and possibly to some extent from free blood cells which have wandered out from the wall of the inner vesicle. The primitive inner vesicle is therefore the most important part of the bud, and the ectodermic vesicle plays no part in the development except the production of the future ectoderm and of the test. Even the gonads are derived from the wall of the inner vesicle. He finds that free amoeboid blood cells derived from the wall of the inner vesicle play a considerable part in forming some organs, such as the commencement of the pericardium, and of the dorsal (neural) tube. The ganglion is differentiated from the dorsal wall of the neural tube. He does not consider the bud development to be at all comparable with the embryonic processes.

CAULLERY describes the details of the precocious budding of *Diplosomoides*. He shows that after hatching the larva is composed of (1) a typical oozoid except that the rectum is atrophied, (2) a typical abdominal bud, and (3) two complementary thoracic half buds. This larva is really two individuals, the oozoid and the different parts of a blastozoid. He explains the separation of the two halves of the thoracic bud by the mechanical influence of the abundant yolk. He is unable to confirm Lahille's account of dimorphism in the larva.

TODARO has worked at the development of *Salpa africana-maxima*, and he now gives an account of the formation of the various organs in the anterior part of the body. In the mesenchyme between the endodermal and ectodermal vesicles are formed the peribranchial sac, the cerebral vesicle, the pericardium, and it may be reproductive organs. A primitive mouth or palæostome forms which becomes a closed sac. This then opens into the anterior brain vesicle (palæoneural canal) for a time. The subneural gland is paired and is derived partly from the cerebral infundibulum and partly from the ectodermal palæostome. The "neostome" forms later as a stomodæum. The development and differentiation of the ganglia and of the eyes are traced in both the solitary and aggregated forms.

C. GEOGRAPHICAL DISTRIBUTION.

SEELIGER commences his "Lieferung" 6 with an account of the distribution of the Appendiculariidæ (Larvacea) both vertically and horizontally in the Ocean.

HERDMAN gives a preliminary list of Tunicata (and other animals) dredged in Puget Sound—including some new species—which will be more fully reported upon in next year's record. He draws attention to the similarity between the Puget Sound fauna and that of North Europe.

BANCROFT discusses the Pacific species of *Chelyosoma*.

HERDMAN notes some of the species of Ascidians found at Port Erin in the Isle of Man.

III. SYSTEMATIC.

No new species have been described in 1897; and there have been no papers dealing with classification, or establishing larger groups—with the exception of the preliminary notice of Ritter's new family of "Social" Ascidians in "Science" for March 12th. As however no generic, specific, or family names have yet been given to this new form, it cannot be formally recorded, and will no doubt figure in next year's record.

VII. MOLLUSCA.

BY

E. R. SYKES, B.A., F.Z.S.

Assisted by E. A. SMITH, F.Z.S., and G. C. CRICK, F.G.S.

CONTENTS.

	Page		Page
Introduction	1	Opisthobranchiata	58
I. TITLES	3	Nudibranchiata	58
II. BIOLOGY.		Tectibranchiata	58
Anatomy, Physiology, &c.	29	Prosobranchiata	59
Distribution.		Pectinibranchiata	59
Geographical.		Scutibranchiata	68
Non-Marine.	32	Scaphopoda	71
Marine	38	Pelecypoda.	72
Geological	43	Septibranchiata	72
III. SYSTEMATIC.		Eulamellibranchiata	72
Cephalopoda	48	Pseudolamellibranchiata	75
Dibranchiata	49	Filibranchiata	76
Ammonia	49	Protobranchiata	77
Tetrabranchiata	50	Amphineura	77
Gastropoda	50	Aplacophora	77
Pulmonata	50	Polyplacophora	78
Stylommatophora.	50		
Basommatophora	57		

INTRODUCTION.

THE RECORDERS deem it advisable to remark that they have followed, almost in its entirety, the classification previously so successfully utilized by Mr B. B. Woodward. Their only deviation has been that in the *Helicidæ*, the groups have been suppressed, as they are of opinion that by the adoption of this course, simplification of, and easier reference to, the Record will result. Further they have felt that a more liberal course in giving the full titles of Palæontological papers would be of much assistance to students, who frequently desire to ascertain what work has been done by a particular author; this mainly accounts for the apparent increase in the number of papers written during the past year. New Fossil genera

and subgenera have been invariably noticed in their place in the systematic portion, but not new species, as this course would involve an enormous increase in the size of the Record; the fact of new species having been described is, however, stated in the portion relating to Palæontology.

The main portion of the work of the past year has been of a systematic nature. TRYON'S Manual (475) has dealt with the *Bulimuli* on the one hand and the *Scaphopoda* on the other; PILSBRY, in the terrestrial series having given special attention to the sculpture of the protoconch. SIMROTH (61) has in Bronn's Klassen und Ordnungen des Thier-Reichs made better progress than in the previous year and dealt in part with the *Gastropoda*. The 'Conchylien-Cabinet' of MARTINI and CHEMNITZ (288) has steadily appeared, the published parts relating to *Auriculacea*, *Scala-riidae*, *Turritella*, *Helix*, and *Columbella*. GODWIN-AUSTEN (167) has, after some years' interval, recommenced his study of the Indian land and freshwater Mollusca. HOYLE (212) has published a supplement to his Catalogue of recent *Cephalopoda*, in which he has carried his list to the year 1896. To DAUTZENBERG (112) we owe a well-illustrated work of a popular nature on the marine shells of France, while ADAMS (3) has issued a second edition of his work on the land and freshwater molluscs of Great Britain. The former author has also in conjunction with DE BOURY (114, 115) and FISCHER (116-8) described many new forms from the careful dredgings carried out under the auspices of Prince Albert of Monaco. LOCARD (259) has issued the first volume of the Mollusca from the 'Travailleur' and 'Talisman' expeditions, relating to the *Gastropoda*; his new species are dated, in general, 1896—incorrectly; some being even referred to earlier years. To the pen of KOBELT (245) is due an interesting work on the Zoo-geography of the Palæarctic Region, based on the land and freshwater shells; with MOELLENDORFF (248) he has also commenced a list of the non-marine operculata. We may also call attention to the paper on the principles of nomenclature by MELVILL (296), who has, further, with STANDEN (301), continued his studies on the marine Mollusca of the Loyalty Islands. MARTENS (281, 282) has written valuable works on the freshwater and brackish water fauna of the East Indies and the land and freshwater shells of German East Africa, this latter term being used by him in a wide sense; also, after an interval, a continuation of the molluscan portion of the 'Biologia Centrali-Americana' has appeared. SOWERBY (433) has issued a supplement to his work on the 'Marine Mollusca of South Africa,' and WATSON (503) has written a valuable account of the marine fauna of Madeira. A new synopsis of the non-marine Mollusca of the Palæarctic Region has been commenced by WESTERLUND (510), of which only one part—relating to the *Bulimi* and *Pupæ*—has as yet been issued. Among faunal works relating to land and freshwater shells we may note BIOLLEY'S (40) catalogue of Costa Rica, the very valuable work of AILLY (4) on the Cameroons, and SMITH'S (431) paper on Rotuma Island; whilst PILSBRY (366) has issued a catalogue of the land shells of North America. Several papers by SUTER (450-5) on the fauna of New Zealand will also repay attention. MOORE (317, 318) has written a note or two on the fauna of Lake Tanganyika, of which subject more will be heard in future years.

BERNARD (33-8) has continued his valuable studies on the development and morphology of the hinge in the *Pelecypoda*. Several critical remarks will be found in the list of *Cochlostyla* given by HIDALGO (200); though his references to plates as yet unpublished in his 'Obras' will probably cause inconvenience. *Nautilus* has received further attention from WILLEY (517, 518) and also from GRIFFIN (173); the *Muricidæ* have been studied by BAKER (23), *Cyclostrema* and its allies by BUSH (66), and the *Pleurobranchidæ* by BERGH (31); while the *Ledidæ* and *Nuculidæ* have formed

the subject of a paper by VERRILL and BUSH (486), the former author having also written a study of the *Pectinidæ*, a subject which has attracted DOUVILLÉ (126).

A living *Pleurotomaria beyrichii* has been observed by MITSUKURI (306); we hope to hear further on its anatomy. PLATE (373) has issued a memoir on the anatomy and phylogeny of the *Chitonidæ*: and RICE (390) has studied the gills in the *Pelecypoda* with a view to arriving at their phylogeny and relations; we give his results on p. 31.

Amongst palæontological papers of special interest to students of the recent Mollusca we may name those of KENNARD and WOODWARD (236) on the English cave-deposits; of BLANCKENHORN (44) on the quaternary of Syria; of COSSMANN (94, 95) on the tertiary of France and Belgium; the catalogue of the Australasian tertiary molluscs by HARRIS (184); and also the papers by SACCO (403), though these last are somewhat overburdened by his system of nomenclature.

Amongst the more remarkable efforts in nomenclature during the past year we may recall the fact that the author who recently named a shell *Extra extra*, has now perpetrated *Diabolica diabolica* for a recent species of unknown habitat!

The Recorders desire to call attention to the serious inconvenience occasioned by the neglect of authors, especially on the Continent, to affix any distinguishing mark to genera and species, whereby it may be ascertained whether they are proposed as new or not; several such cases have occurred in the preparation of the present Record.

In conclusion the Recorders have to express their special thanks to Mr B. B. Woodward, as also to those authors who have favoured them with reprints of their papers; further, they have to apologise for any errors and omissions that may result from their inexperience. For any notes of such errors they will feel obliged, as also for criticisms that may occur to students.

I. TITLES.*

1. ADAMS, L. E. Land and freshwater Mollusca of the Ballycastle District. Irish Natural. vi, pp. 179-183.
2. ——. *Paludestrina* [*Hydrobia*] *jenkinsi*, Smith. A new Irish shell. *T. c.* pp. 234-236.
3. ——. The collector's manual of British land and freshwater shells. Second edition. Leeds, 1896.
4. AILLY, A. D'. Contributions à la connaissance des mollusques terrestres et d'eau douce de Kaméroun. Bih. Svenska Ak. xxii, afd. iv, No. 2, pp. 135, 5 pls.
5. ALCOCK, A. & ANDERSON, A. R. S. Illustrations of the Zoology of the Royal Indian Marine Surveying Steamer Investigator under the command of Commander C. F. Oldham, R.N. Pls. i-vi.
6. ALDRICH, T. H. A new *Cancellaria* from the Alabama Eocene Nautilus, xi, pp. 27 & 28, fig.
7. ——. Notes on Eocene Mollusca, with descriptions of some new species. Bull. Amer. Pal. No. 8, 18 pp., 5 pls.

* An asterisk prefixed to a title indicates that the Recorders have not seen the paper in question.

8. ALESSANDRI, G. DE. La pietra da cantoni di Rosignano e di Vignale (Basso Monferrato), studi stratigrafici e paleontologici. Mem. Mus. Milano, vi, pp. 1-98, 2 pls., 1 table.
- ALMERA, J. [See POCH & ALMERA (378).]
9. AMAUDRUT, A. Structure et mécanisme du bulbe chez les mollusques. C.R. Ac. Sci. cxxiv, pp. 243-245.
10. AMI, H. M. Notes on some of the fossil organic remains comprised in the Geological formations and outliers of the Ottawa palæozoic basin. Tr. R. Soc. Canada, ii, sect. iv, pp. 151-158.
11. —. Contribution to the Palæontology of the post-pliocene deposits of the Ottawa valley. Ottawa Natural. xi, pp. 20-26.
12. ANCEY, C. F. Viaggio del Dott. Alfredo Borelli nel Chaco boliviano e nella Repubblica Argentina. Résultats Malacologiques accompagnés d'une notice sur les espèces précédemment recueillies par ce voyageur. Boll. Mus. Torino, xii, pp. 1-22.
13. —. On some sinistral land shells. Nautilus, x, pp. 104 & 105.
14. —. Descriptions of three new *Eulotæ* (Helices) from Central Asia. *Op. cit.* xi, pp. 16 & 17.
15. —. On two so-called '*Bulimi*' from the New Hebrides. *T. c.* pp. 26 & 27.
16. —. On two new species of *Amphidromus*. *T. c.* pp. 62 & 63.
17. —. Note on two species of *Helicina*. *T. c.* p. 87.
18. —. Description de deux nouvelles espèces de Mollusques (*Achatinellidae*). Naturaliste, 1897, p. 178.
19. —. Description d'un Mollusque nouveau. *T. c.* p. 222.
- ANDERSON, A. R. S. [See ALCOCK & ANDERSON (5).]
20. AUERBACH, —. Zur Entstehungsgeschichte der zweierlei Samenfäden von *Paludina vivipara*. Jahresber. Schlesich. Ges. lxxiv, Abth. II b, pp. 26-34.
21. BABOR, J. F. Doplnky k znamostem o ceskych slimacich. II *Arionidae*. SB. Bohmisch. Ges. 1896, No. xxx, 26 pp., 1 pl.
- BAGG, R. M. [See CLARK, BAGG, & SHATTUCK (79).]
22. BAKER, F. C. On a collection of mollusks from Grand Tower, Illinois. Nautilus, xi, pp. 28-30.
23. —. Critical notes on the *Muricidae*. Tr. Ac. St. Louis, vii, pp. 371-391.
24. BARNES, J. & HOLROYD, W. F. On the occurrence of Lamelli-branchiata, Gasteropoda and Cephalopoda in the Millstone Grit of South Yorkshire. Tr. Manchester Geol. Soc. xxv, pp. 184-191, figg.
25. BAVAY, A. Au sujet du passage d'un Mollusque [*Murex tribulus*] de la Mer Rouge dans la Méditerranée. Bull. Soc. zool. France, xxii, p. 199.
26. BEDDOME, C. E. Description of a new species of *Pupina* from Queensland. P. Linn. Soc. N. S. Wales, xxi, pp. 814 & 815, fig.
27. —. Description of a new species of land shell. [*Helix (Hadra) yeppoonensis*.] *Op. cit.* xxii, p. 123.
28. —. *Voluta fusiformis*, Swainson, var. *micropapillosa*. P. Soc. Tasmania, 1896, p. 86.

29. BEDNALL, W. T. The Polyplacophora of South Australia. P. Malac. Soc. London, ii, pp. 139-159, 1 pl.
30. BERGH, R. Opisthobranchien. Abh. Senckenb. Ges. xxiv, 1897 [1898], pp. 93-130, pls. xii & xiii.
Also forms part of Kükenthal, Wissenschaftliche Reiseergebnisse, vol. II.
31. ——. Die Pleurobranchiden. Semper's Reisen im Archipel der Philippinen. Wissenschaftliche Resultate, vol. vii, pp. 1-115, 8 pls.
32. ——. Beiträge zur vergleichenden Histologie. (Ueber die Gefässwandung bei Mollusken.) Anat. Hefte Arb. x, pp. 107-125, pls. vii-ix.
33. BERNARD, F. Études comparatives sur la coquille des Lamellibranches.—*Condylocardia*, type nouveau de Lamellibranche. J. Conchyl. xlv, pp. 169-207, 1 pl.
34. ——. Études comparatives sur la coquille des Lamellibranches. II.—Les genres *Philobrya* et *Hochstetteria*. *Op. cit.* xlv, pp. 1-47, 1 pl.
35. ——. Sur la coquille embryonnaire ou prodissoconque des Lamellibranches. C.R. Ac. Sci. cxxiv, pp. 1165-1168.
36. ——. Note préliminaire sur *Chlamydoconcha orcutti*, Dall, lamellibranche à coquille interne. Bull. Mus. Paris, iii, pp. 65-67.
37. ——. Anatomie de *Chlamydoconcha orcutti*, Dall, Lamellibranche à coquille interne. Ann. Sci. Nat. Sér. ix, vol. iv, pp. 221-250, 2 pls.
38. ——. Quatrième et dernière note sur le développement et la morphologie de la coquille chez les Lamellibranches. Bull. Soc. geol. France, xxv, pp. 559-566.
39. BEYER, E. Beitrag zur Kenntniss der Fauna des Kalkes von Haina bei Waldgirmes (Wetzlar). Verh. Ver. Rheinland, liii, pp. 56-102, pls. i-iii.
40. BIOLLEY, P. Moluscos terrestres y fluviatiles de la meseta central de Costa Rica. San José, 8vo, 1897, 18 pp.
41. BITTNER, A. Lamellibranchiaten der alpinen Trias. Theil I. Revision der Lamellibranchiaten von Sct. Cassian. Abh. geol. Reichsanstalt, xviii, pp. 1-236, 24 pls.
42. BLAKE, J. F. [Letter re] *Acanthonautilus bispinosus*. Geol. Mag. 1897, p. 287.
43. BLANCHARD, R. & RICHARD, J. Sur la faune des lacs élevés des Hautes-Alpes. Mem. Soc. zool. France, x, pp. 43-61.
44. BLANCKENHORN, M. Zur Kenntniss der Süßwasserablagerungen und Mollusken Syriens. Die pliocänen und quartären Süßwasserbildungen im Orontesgebiet in Nord- und Mittelsyrien und ihre Beziehung zur heutigen Süßwasserconchylienfauna Syriens. Palæontogr. xlv, pp. 71-144, 4 pls.
45. BOEHM, G. Beitrag zur Gliederung der Kreide in den Venetianer Alpen. Zeitschr. Deutsch. geol. Ges. xlix, pp. 160-181, text illust.
46. BÖTTGER, O. Neue *Helix*-Formen aus dem Mainzer Tertiär. Nachrbl. Deutsch. malak. Ges. 1897, pp. 16-21.
47. ——. Zur Kenntniss der Fauna der Mittelmiocänen Schichten von Kostej im Banat. Verh. Siebenb. Ver. xlvi, pp. 49-66.

48. BOLTON, H. Descriptions of new species of *Brachiopoda* and *Mollusca* from the Millstone Grit and Lower Coal Measures of Lancashire. Mem. Manchester Soc. xli, No. 7, pp. 6, 1 pl.
Also published as "Notes from the Manchester Museum," No. 4.
BONARELLI, G. [See PARONA & BONARELLI (345, 346).]
49. BONTSCHIEFF, ST. Das Tertiärbecken von Haskovo (Bulgarien). Jahrb. geol. Reichsanst. xlvi, pp. 309-384, 4 pls.
50. BOTTAZZI, F. Sur la pression osmotique de quelques sécrétions glandulaires d'invertébrés marins. Arch. Ital. Biol. xxviii, pp. 77-80.
51. ——. Recherches sur les mouvements de l'œsophage de l'*Aplysia depilans*. T. c. pp. 81-90.
BOURY, E. DE. [See DAUTZENBERG & BOURY (114, 115).]
52. BOUTAN, L. L'organe glandulaire périphérique de l'*Helcion pellucidum* (Lin.). Arch. Zool. exp. series iii, vol. v, pp. 437-482, pl. xx.
53. BOUVIER, E. L. & FISCHER, H. Sur l'organisation et les affinités des Pleurotomaires. C.R. Ac. Sci. cxxiv, pp. 695-697.
Reprinted in Ann. Nat. Hist. xix, pp. 583 & 584.
54. BOWELL, E. W. W. The odontophores of mollusca. Sci. Gossip, iv, pp. 6-9.
55. BOYCOTT, A. Shell-colouration in British extramarine mollusca. J. Oxford Club, n. s. No. 1, pp. 9-13.
56. ——. Colouration and zonulation in *Tachea*. Sci. Gossip, iv, pp. 132-135.
57. ——. Coloration and variation of British extramarine mollusca. T. c. pp. 161-163, 194-198.
58. BRANDICOURT, V. Rapports biologiques entre les plantes et les mollusques. Bull. Soc. Nord France, xii, pp. 337-342.
59. BRANDT, K. Die Fauna der Ostsee, insbesondere die der Kieler Bucht. Verh. Deutsch. zool. Ges. 1897, pp. 10-34, figg.
60. BRASIL, L. Sur la présence du genre *Gaudryceras* dans le campanien supérieur du Cotentin. Bull. Soc. Normand. x, pp. 87-89.
61. BRONN'S Klassen und Ordnungen des Thier-Reichs.....Bd. iii. Mollusca.....Bearbeitet von H. SIMROTH. Lief. 24-34. Abth. ii, pp. 65-224, 9 pls. [Relate to *Gastropoda*.]
62. BRUSINA, S. Gragja za neagensku malakološku faunu Dalmacije, Hrvatske i Slavonije uz neke vrste iz Bosne, Hercegovine i Sribije (Matériaux pour la faune malacologique néogène de la Dalmatie, de la Croatie et de la Slavonie avec des espèces de la Bosnie, de l'Herzégovine et de la Serbie). Djela Jugosl. Ak. Zagreb. vi, pp. 43, 20 pls.
Also called Acta, or Opera, Ak. Scient. Slav. Merid.
63. ——. Faunistisches von der Adria-Excursion der Yacht "Margita." Congr. Zool. 1896, pp. 371-394.
64. BUKOWSKI, G. Die Levantinische Molluskenfauna der Insel Rhodus. Denk. Ak. Wien, lxiii, pp. 1-70, 5 pls.
65. BURCKHARDT, C. Zur Systematik und Phylogenie der Pleurotomariiden. N. Jahrb. Min. 1897, i, pp. 198-210.
66. BUSH, K. J. Revision of the marine gastropods referred to *Cyclostrema*, *Adeorbis*, *Vitrinella*, and related genera; with descriptions of some new genera and species belonging to the Atlantic fauna of America. Tr. Connect. Ac. x, pp. 97-143, pls. xxii & xxiii.
———. [See also VERRILL & BUSH (486).]

67. CALL, C. E. Some notes on the flora and fauna of Mammoth Cave, Ky. Amer. Natural. xxxi, pp. 377-392, pls. x & xi.
68. CANAVARI, M. La fauna degli strati con *Aspidoceras acanthicum* di Monte Serra presso Camerino. Parte prima (*Anthozoa*, *Lamelli-branchiata*, *Cephalopoda*: *Phylloceras*, *Lytoceras*, *Oppelia*, *Eurynoticer*, n. gen., *Holcostephanus*). Palæontogr. ital. ii, pp. 25-52, 6 pls.
69. CAR, L. Ueber den Mechanismus der Lokomotion der Pulmonaten. Biol. Centralbl. xvii, pp. 426-438.
70. CARAZZI, D. Contributo all' istologia e alla fisiologia dei Lamelli-branchi. II. Ricerche sull' assorbimento del ferro nell' *Ostrea edulis*. Nota preliminare. Monit. Zool. Ital. viii, pp. 117-119.
71. ——. Contributo all' istologia e alla fisiologia dei Lamelli-branchi. Int. J. Anat. Phys. xiv, pp. 117-147, pl. xiii.
72. CHAILLOU, F. A propos d'une coquille non fossile disparue de la Loire-inférieure. Bull. Soc. Ouest France, vii, pp. 21-27.
73. CHASTER, G. W. *Adeorbis unisulcatus*, n. sp., from the Irish Coast. J. Conch. viii, p. 373, fig.
74. ——. A day's dredging off Ballycastle, Co. Antrim. Irish Natural. vi, pp. 120-125.
75. ——. Notes on the marine mollusca of Rathlin Island. *T. c.* pp. 184-187.
76. CHATIN, J. La clasmotose chez les Lamelli-branches. C.R. Ac. Sci. cxxiv, pp. 693-695.
77. CHUN, C. Die Beziehungen zwischen dem arktischen und antarktischen Plankton. Stuttgart, 8vo, 64 pp., 1 map.
78. CLARK, W. B. The Eocene deposits of the Middle Atlantic slope in Delaware, Maryland, and Virginia. Bull. U. S. Geol. Surv. No. 141, 167 pp., 40 pls.
79. ——, BAGG, R. M. & SHATTUCK, G. B. Upper Cretaceous formations of New Jersey, Delaware, and Maryland. Bull. Geol. Soc. Amer. viii, pp. 315-358.
80. CLARKE, J. M. The Lower Silurian Cephalopoda of Minnesota. Geol. Surv. Minnesota, iii, Pt. II, pp. 761-812, 14 pls.
81. CLESSIN, S. Ueber den Einfluss der Umgebung auf die Gehäuse der Mollusken. Jahresh. Ver. Wurttemb. liii, pp. 68-86.
— [See also MARTINI & CHEMNITZ (288).]
82. COCKERELL, T. D. A. A few notes on slugs. J. Malac. vi, pp. 3-5.
83. ——. Notes on *Agriolimax*. Nautilus, xi, pp. 15 & 16, fig.
84. ——. Notes on slugs. *T. c.* pp. 75-79.
85. ——. Foreign varieties of British land and freshwater mollusca. Sci. Gossip, iii, pp. 262 & 263, iv, p. 45.
86. COLLINGE, W. E. On some European Slugs of the Genus *Arion*. P. Zool. Soc. London, 1897, pp. 439-450, 3 pls.
87. ——. Description of two new species of Slugs of the genus *Parmarion* from Borneo [really Lombock]. *T. c.* pp. 778-781, 1 pl.
88. ——. Some observations on certain species of *Arion*. J. Malac. vi, pp. 7-10, 1 pl.

89. [COLLINGE, W. E.] On a further collection of slugs from the Hawaiian (or Sandwich) islands. *P. Malac. Soc. London*, ii, pp. 293-297, figg.
90. —. On the anatomy of *Apera burnupi*, E. A. Smith. *Ann. Nat. Hist.* xx, pp. 221-225, pl. v.
91. CONKLIN, E. G. The embryology of *Crepidula*. *J. Morphol. (Boston)*, xiii, pp. 1-226, 9 pls.
92. COOPER, J. G. On some new Cretaceous (and Eocene?) mollusca of California. *P. Calif. Ac.* vi, pp. 330-336, pls. xlvii & xlviii.
93. COSSMANN, M. The Gasteropods of the older Tertiary of Australia. *Les Opisthobranches. Tr. R. Soc. S. Austral.* xx, pp. 1-21, 2 pls.
94. —. Observations sur quelques coquilles crétaciques recueillies en France. *C.R. Ass. France*, 1896, partie 2, pp. 243-269, 2 pls.
95. —. Mollusques éocéniques de la Loire-inférieure. *Bull. Soc. Ouest France*, vii, pp. 297-358, 7 pls.
96. CRAGIN, F. W. Discovery of marine Jurassic Rocks in south-western Texas. *J. Geol.* v, pp. 813-820.
97. CRICK, G. C. On an example of *Acanthoteuthis speciosa*, Münster, from the Lithographic Stone, Eichstädt, Bavaria. *Geol. Mag.* 1897, p. 1, 1 pl.
— [See also FOORD & CRICK (143).]
98. CROSSE, H. Note sur le genre *Pterosoma* de Lesson. *J. Conchyl.* xlv, pp. 207-212.
99. —. Note sur la distribution géographique du *Cypræa achatidea*, Gray (*C. physis*, auct. non Brocchi), dans la Méditerranée. *T. c.* pp. 218-221, 1 pl.
100. CROUCH, W. On the occurrence of *Crepidula fornicata*, L., off the coast of Essex. *Essex Natural.* vol. viii, pp. 36-38.
101. CUENOT, L. Les globules sanguins et les organes lymphoïdes des invertébrés. *Arch. Anat. Micr.* i, pp. 153-192, pl. x.
102. DADAY, E. VON. Weichthiere (Mollusca): in *Resultate der Wissenschaftlichen Erforschung des Balatonsees*. Vol. ii, Vienna, 1897, at pp. 207-214.
DAHL, F. [See PLATE (374).]
103. DALL, W. H. List of species collected at Bahia, Brazil, by Dr. H. von Ihering. *Nautilus*, x, pp. 121-123.
- 103 A. —. On a new form of *Polygyra* from New Mexico. *Op. cit.* xi, p. 2.
104. —. Synopsis of the *Pinnidae* of the United States and West Indies. *T. c.* pp. 25 & 26.
105. —. Notes on land-shells from the Malay Peninsula. *T. c.* pp. 37 & 38.
106. —. On a new *Holospira* from Texas. *T. c.* p. 38.
107. —. New land-shells from Mexico and New Mexico. *T. c.* pp. 61 & 62.
108. —. New species of Mexican land-shells. *T. c.* pp. 73 & 74.
109. —. New West American shells. *T. c.* pp. 85 & 86.
110. —. Notice of some new or interesting species of shells from British Columbia and the adjacent region. *Bull. Soc. British Columbia*, No. 2, article 1, 18 pp. 2 pls.
111. DARBISHIRE, R. D. A visit to a snail farm. *J. Conch.* viii, p. 374.

112. DAUTZENBERG, P. Atlas de poche des coquilles des côtes de France... Paris, 1897, 12mo, pp. 153, 64 pls.
A popular account, with coloured figures.
113. —. Description de deux espèces nouvelles de *Bulimulus*. J. Conchyl. xlv, pp. 222–225, 1 pl.
114. — & BOURY, E. DE. Campagnes de S. A. le Prince Albert I^{er} de Monaco. Diagnoses d'espèces nouvelles appartenant aux genres *Scalaria* et *Mathildia*. Bull. Soc. zool. France, xxii, pp. 31–33.
115. — & —. Campagnes scientifiques de S. A. le Prince Albert I^{er} de Monaco. Dragages effectués par l'Hirondelle et par la Princesse-Alice, 1888–1896. Mollusques appartenant à la famille des *Scalidae* et au genre *Mathildia*. Mem. Soc. zool. France, x, pp. 62–74, pl. ii.
116. — & FISCHER, H. Campagnes scientifiques de S. A. le Prince Albert I^{er} de Monaco. Diagnoses d'espèces nouvelles de Pélécytopodes. Bull. Soc. zool. France, xxii, pp. 22–31.
117. — & —. Campagnes scientifiques de S. A. le Prince Albert I^{er} de Monaco. Diagnoses d'espèces nouvelles de Gastéropodes. *T. c.* pp. 37–45.
118. — & —. Campagnes scientifiques de S. A. le Prince Albert I^{er} de Monaco. Dragages effectués par l'Hirondelle et par la Princesse-Alice, 1888–1896. Mem. Soc. zool. France, x, pp. 139–234, 5 pls.
119. DEDEKIND, A. L'étymologie du mot Pourpre expliquée par les sciences naturelles. Arch. Zool. exp. 1896, iv, pp. 1–12, 2 pls.
120. DENNANT, J. & MULDER, J. F. Probable Miocene age of a conglomerate at Shelford. P. Soc. Victoria, ix, pp. 174–182.
121. DIENER, C. Himalayan Fossils. The Permian fossils of the Productus shales of Kumaon and Gurhwal. Pal. Ind. ser. 15, vol. i, Pt. 4, 54 pp., 4 pls.
122. —. Himalayan Fossils. The Cephalopoda of the Lower Trias. *Op. cit.* vol. ii, Pt. 1, 181 pp., 23 pls.
123. DOLLFUS, A. Liste des Mollusques testacés terrestres.....recueillis aux environs de Pratteln (Jura bâlois). Feuille Natural. An. xxviii, pp. 10–12.
124. —. Les plages de la Manche. Mollusques recueillis entre Bénerville et la Dives. *Op. cit.* An. xxvii, pp. 52–55, 137 & 138, 149–152, 159 & 160, 5 pls.
125. DORMAL, V. Les Ammonites du Jurassique belge. Bull. Soc. geol. Belge, x, pp. 280–287.
126. DOUVILLÉ, H. Essai de classification systématique des Pectinidés. Bull. Soc. geol. France, xxv, pp. 202 & 203.
127. —. Études sur les *Rudistes*. Distribution régionale des *Hippurites*. Mem. Soc. geol. France, Pal. No. 6, 50 pp., 6 pls.
128. DREW, G. A. Notes on the embryology, anatomy and habits of *Foldia limatula*, Say. Johns Hopkins Univ. Circ. No. 132, pp. 11–14, fig.
129. DROUET, H. *Unionidæ* nouveaux ou peu connus. J. Conchyl. xlv, pp. 122–136.
130. DRYGALSKI, E. VON. Grönland-Expedition der Gesellschaft für Erdkunde zu Berlin, 1891–1893. Berlin, 2 vols., 1897.
The second volume contains some notes on mollusca.
DUTHIE, R. [See SCOTT & DUTHIE (411).]

131. ECKSTEIN, K. Forstliche Zoologie. Berlin, 8vo. Mollusca at pp. 326-346, figg.
132. EDWARDS, T. Notes on British Conchology. Tr. Leicester Soc. iv, pp. 371-373.
133. EHRMANN, P. Beiträge zur Kenntniss der Molluskenfauna des Königreichs Sachsen. SB. Ges. Leipzig, 1895-1896, pp. 103-114.
134. ETHERIDGE, R. Description of a small collection of Tasmanian Silurian fossils presented to the Australian museum by Mr. A. Montgomery, M.A., Government Geologist, Tasmania. R. Soc. Tasmania, 1896, pp. 29-46, 1 pl.
135. ——. Palæontologia Novæ Cambriæ meridionalis. Occasional descriptions of New South Wales fossils, No. 3, pp. 175-179, 1 pl.
136. FAGOT, P. Faune malacologique terrestre, des eaux douces et saumâtres, de l'Aude. Deuxième partie. Bull. Soc. Aude, viii, pp. 119-140.
137. FAUVEL, P. Résultats d'un dragage à Saint-Vaast-la-Haague. Bull. Soc. Normand. ix, lxxv-lxxvii.
138. FISCHER, H. Note sur le bras hectocotylisé et sur le dimorphisme du sépion de *Sepia orbignyana*, Férussac. J. Conchyl. xlv, pp. 233-236, 1 pl.
 ——. [See also BOUVIER & FISCHER (53), and DAUTZENBERG & FISCHER (116, 117, 118).]
139. FITCH, E. A. Report of the sub-committee [of the Kent and Essex Sea-Fisheries committee] on the oyster question. 8vo, 11 pp.
140. FOORD, A. H. On a new genus and species of *Nautilus*-like shell (*Acanthonautilus bispinosus*) from the Carboniferous Limestone of Ireland. Geol. Mag. 1897, pp. 147-150, figg.
141. ——. Reply to Prof. Blake & C. D. Sherborn *re Acanthonautilus bispinosus*. *T. c.* pp. 287 & 288.
142. ——. Monograph on the Carboniferous *Cephalopoda* of Ireland. Part I: *Orthoceratidae* (in part): pp. 1-22, 7 pls. [Pal. Soc. Mon.]
143. — & CRICK, G. C. Catalogue of the fossil Cephalopoda in the British Museum (Natural History). Part 3, containing the *Bactritidae* and part of the suborder *Ammonoidea*. 303 pp., and figg.
144. FORD, J. *Cypræa lynx* deformed by disease. P. Ac. Philad. 1897, p. 328, fig.
145. F[ORD], J. In Memoriam. John H. Campbell. Nautilus, x, pp. 116 & 117.
146. FOWLER, G. H. Contributions to our knowledge of the Plankton of the Faeroe Channel. P. Zool. Soc. London, 1897, pp. 523-526.
147. FREIDENFELT, T. Das centrale Nervensystem von *Anodonta*. Biol. Centralbl. xvii, pp. 808-815, figg.
148. FRENCH, J. Notes on *Gryphæa incurva*. Int. J. Micr. vii, pp. 47-52.
149. FRENZEL, J. Biologisches über *Dreissensia polymorpha*, Pallas. Biol. Centralbl. xvii, pp. 147-152.
150. ——. Zur Biologie von *Dreissensia polymorpha*. Arch. Ges. Phys. (Bonn) lxxvii, pp. 163-188.

151. FRIČ, DR A. Studien im Gebiete der Böhmisches Kreideformation. Palaeontologische Untersuchungen der einzelnen Schichten. vi. Die Chlomeker Schichten. Arch. Landesf. Bohmen, x, No. 4, pp. 84, figg.
152. — & VÁVRA, V. Untersuchungen über die Fauna der Gewässer Böhmens. III. Untersuchung zweier Böhmerwaldseen, des Schwarzen Sees und des Teufelsees. *Op. cit.* x, No. 3, pp. 71.
Contains a few mollusca.
153. *FRIEDEL, E. Die Weichthiere des Müggelsees bei Berlin. Zeitsch. für Fischerei, 1897, Pt. 3.
154. FRIERSON, L. S. Conchological notes from Louisiana. Nautilus, xi, pp. 3 & 4.
FRITSCH, K. VON. [See MERKEL & FRITSCH (303).]
155. FUCINI, A. Faunula del lias medio di Spezia. Boll. Soc. geol. Ital. xv, pp. 123–164, 2 pls.
156. —. Fauna del lias medio del Monte Calvi presso Campiglia marittima. Palæontogr. ital. ii, pp. 203–250, 2 pls.
157. FULTON, H. Descriptions of two new species of *Amphidromus*. Ann. Nat. Hist. xx, pp. 211 & 212, pl. vi, pars.
158. —. On supposed new species of *Oleacina*, *Trochomorpha*, and *Bulimulus*. *T. c.* pp. 212–214, pl. vi, pars.
159. FUTTERER, K. Beiträge zur Kenntniss des Jura in Ost-Africa. iv. Der Jura von Schoa (Süd-Abessinien). Zeitschr. Deutsch. geol. Ges. xlix, pp. 568–627, 4 pls.
160. GAIN, W. A. Conchological notes from South Wales. Natural. J. vi, pp. 105–109.
161. GARDINER, C. I. & REYNOLDS, S. H. An account of the Portrairie Inlier (Co. Dublin). With an appendix on the fossils by F. R. Cowper Reed. Quart. J. Geol. Soc. liii, pp. 520–539.
162. GEINITZ, E. Beitrag zur Geologie Mecklenburgs. Arch. Ver. Mecklenb. I, pp. 275–333.
Notes a few Mollusca.
GERHARDT, K. [see STEINMANN, G. (443).]
163. GILCHRIST, J. Notes on the minute structure of the nervous system of the Mollusca. J. Linn. Soc. xxvi, pp. 179–186, pl. xii.
164. GLANGEAUD, PH. Sur la forme de l'ouverture de quelques Ammonites. Bull. Soc. geol. France, xxv, pp. 99–106, 1 pl.
165. GODLEWSKI, E. Ueber mehrfache bipolare Mitose bei der Spermatogenese von *Helix pomatia*, L. Bull. Ac. Cracovie, 1897, pp. 68–81.
166. —. Nouvelles recherches sur les transformations des spermatides de l'*Helix pomatia* en spermatosomes. *T. c.* pp. 335–352.
167. GODWIN-AUSTEN, H. H. Land and Freshwater Mollusca of India. vol. ii (Pt. VII), pp. ii, 45, pls. lxiii–lxix.
168. —. Notes on the genus *Euplecta* of Semper, with descriptions of supposed new species from Ceylon. P. Malac. Soc. London, ii, pp. 173–178, 1 pl.
169. GOODCHILD, T. G. Notes on the Mollusca of the laminarian zone at Leith. P. Phys. Soc. Edinb. xiii, pp. 336–344.
170. —. An outline of the geological history of the rocks around Edinburgh. P. Geol. Ass. xv, pp. 117–143.

171. GREGORY, J. W. On the age of the Morte Slate fossils. *Geol. Mag.* 1897, pp. 59-62.
172. GRIEG, J. A. Om Bukkenfjordens echinodermer og mollusker. *Stavanger Mus. Aarsb.* 1896, pp. 34-46.
173. GRIFFIN, L. E. Notes on the anatomy of *Nautilus pompilius*. *Zool. Bull.* i, pp. 147-161, figg.
174. GRÖNWALL, K. A. Block af paleocän från Köpenhamn. *Medd. Dansk Geol. For.* No. 4, pp. 53-72.
175. GROSSOUVRE, A. DE. Sur le genre *Neoptychites*. *C.R. Soc. geol. France*, Ser. 3, xxiv, pp. xxxiii & xxxiv.
176. GRUVEL, A. Dissections des Mollusques. *Naturaliste*, 1897, pp. 192-194, 199-201, 217-220, figg.
177. GUDE, G. K. Armature of Helicoid land-shells [with new species of *Plectopylis*]. *Sci. Gossip*, iii, pp. 204-207, 244-246, 274-276, 300 & 301, 332; iv, pp. 10 & 11, 36 & 37, 70 & 71, 102 & 103, 138 & 139, 170 & 171.
Several descriptions reprinted in *J. Malac.* vi, pp. 44-48.
178. GUNTHER, R. T. The Oyster culture of the Ancient Romans. *J. Mar. Biol. Ass.* iv, pp. 360-365, 1 pl.
179. GWATKIN, H. M. The dentition of the Pupidæ. *P. Malac. Soc.* ii, pp. 227 & 228, figg.
180. HALL, T. S. & PRITCHARD, G. B. A contribution to our knowledge of the Tertiaries in the neighbourhood of Melbourne. *P. Soc. Victoria*, ix, pp. 187-229.
181. ——— & ———. Geology of the Lower Moorabool. *Op. cit.* x, pp. 43-56, 2 pls.
With list of fossils.
182. HANHAM, H. W. Notes on the land-shells of Quebec city and district. *Nautilus*, x, pp. 98-102.
183. HARRIS, G. D. The Lignitic stage. Pt. i. Stratigraphy and Pelecypoda. *Bull. Amer. Pal.* No. 9, 102 pp., 14 pls.
184. HARRIS, G. F. Catalogue of Tertiary Mollusca in the department of geology, British Museum (Natural History). Pt. i. The Australasian Tertiary Mollusca. London, 1897, 8vo, pp. xxvi, 407, 8 pls.
185. HARTMAN, W. D. *Melania yokohamensis*, n. sp. *Nautilus*, xi, pp. 41 & 42.
186. HAUER, F. Beiträge zur Kenntniss der Cephalopoden aus der Trias von Bosnien. II. Nautilen und Ammoniten mit Ceratitischen Loben aus dem Muschelkalk von Haliluci bei Sarajevo. *Denk. Ak. Wien*, lxiii, pp. 237-276, 13 pls.
187. HEADLEY, A. G. Distribution of Worm-eating Slugs. *Zoologist*, Fourth Series, vol. i, p. 89.
188. HEATH, H. External features of young *Cryptochiton*. *P. Ac. Philad.* 1897, pp. 299-302, pl. viii.
189. HECHT, E. Sur la multiplicité des canaux réno-péricardiques chez *Elysia viridis*. *Bull. Soc. zool. France*, xxii, pp. 66 & 67.
190. HEDLEY, C. Descriptions of new land-shells. *Rec. Austral. Mus.* iii, pp. 44-48, pl. xi.
191. HEMPHILL, H. Description of a new variety of land-shell from Idaho. *Nautilus*, xi, pp. 74 & 75.

192. HENNIG, A. Revision af Lamellibranchiaterne i Nilsson's "Petrifakta Suecana formationis cretaceæ." Acta Univ. Lund. xxxiii, No. 3, pp. 66, 3 pls.
193. HERDMAN, W. A. Ninth [and Tenth] Annual Report[s] of the Liverpool Marine Biology Committee and their Biological Station at Port Erin. P. Liverp. biol. Soc. x, pp. 34-102 [xi, pp. 7-56].
194. ——. The Oyster question. Nature, lv, p. 293.
195. ——. Oysters and copper. T. c. p. 366.
196. HERVIER, R. P. J. Descriptions d'espèces nouvelles de Mollusques, provenant de l'Archipel de la Nouvelle Calédonie. J. Conchyl. xlv, pp. 138-151, xlv, pp. 47-69, 91-121, 2 pls.
The species described in the first paper are figured in the third.
197. HICKS, H. On the Morte Slates, and associated Beds, in North Devon and West Somerset. Pt. II. With descriptions of the fossils by the Rev. G. F. Whidborne. Quart. J. Geol. Soc. liii, pp. 438-462, 4 pls.
198. HIDALGO, J. G. Observations sur quelques *Cochlostyla* des Philippines. J. Conchyl. xlv, pp. 213-217.
199. ——. Description d'une nouvelle espèce de *Cassis* [*C. Crossei*]. T. c. xlv, p. 217.
200. ——. Catalogue des espèces du genre *Cochlostyla* Férussac, qui vivent dans les Iles Philippines. T. c. pp. 237-353.
201. ——. Obras Malacologicas. Pt. iv, with Atlas of 45 pls. Madrid, 1897.
Also to appear in Mem. Ac. Madrid: consists of bibliography and reproductions of old descriptions.
202. HILBER, V. Die sarmatischen Schichten vom Waldorf bei Wetzelsdorf, Graz S.W. Mt. Ver. Steiermark, xxxiii, pp. 182-204, 1 pl.
203. HIND, W. A monograph of the British Carboniferous *Lamelli-branchiata*. Part II: *Mytilidæ*, *Arcidæ*, *Nuculidæ*, pp. 81-208, 13 pls. [Pal. Soc. Mon.]
204. HOCHSTETTER, E. W. R. v. Die Klippe von St. Veit bei Wien. Jahrb. geol. Reichsanst. xlvii, pp. 95-156, 1 pl.
205. HOERNES, R. Die Fauna des Baikalsees und ihre Reliktennatur. Biol. Centralbl. xvii, pp. 658-664.
206. ——. Sarmatische Conchylien aus dem Oedenburger Comit. Jahrb. geol. Reichsanst. xlvii, pp. 57-94.
207. HOLM, G. Palæontologiska notizer. II. Om ectosifo hos *Endoceras burchardii*, Dew. III. Om apikaländam hos *Endoceras*. Geol. Foren. Stockholm Forh. xix, pp. 171-176, figg.
208. ——. *Baltoceras*, a new genus of the Family *Orthoceratidæ*. Geol. Mag. 1897, pp. 251-253, figg.
209. HOLMES, S. J. Preliminary account of the cell lineage of *Planorbis*. Zool. Bull. i, pp. 95-101, figg.
HOLROYD, W. F. [See BARNES, J. & HOLROYD, W. F. (24).]
210. HONNORAT-BASTIDE, E. F. Sur une forme nouvelle ou peu connue de céphalopodes du crétacé inférieur des Basses-Alpes. (*Ammonites josephinae*, nov. sp.) C.R. Ass. France, 1896, partie 2, pp. 287-290, figg.
211. HOWES, G. B. Address of the President [of the Malacological Society of London]. P. Malac. Soc. London, ii, pp. 203-226.
A review of Molluscan literature and work in 1896.

212. HOYLE, W. E. A catalogue of recent *Cephalopoda*. Supplement, 1887-1896. P. Phys. Soc. Edinb. xii, pp. 363-375.
213. H[OYLE], W. E. Obituary notice of David Robertson, LL.D. J. Conch. viii, p. 329.
214. HUG, OTTO. Beiträge zur Stratigraphie und Tektonik des Isteiner Klotzes. Mt. Badisch. Geol. Landesanst. iii, Hft. 3, 90 pp., figg.
215. HUME, W. F. The Cretaceous strata of County Antrim. Quart. J. Geol. Soc. liii, pp. 540-606.
216. HYATT, A. Terminology proposed for description of the shell in *Pelecypoda*. P. Amer. Ass. xliv, pp. 145-148.
217. IHERING, H. VON. Zur Geschichte der marinen Fauna von Patagonien. Zool. Anz. xx, pp. 530-535.
218. ——. Os Molluscos marinos do Brazil; I. *Arcidae*, *Mytilidae*. Revist. Mus. Paulista, ii, pp. 73-113, figg.
219. ——. A ilha de S. Sebastiao. *T. c.* pp. 129-171, pl. ii.
List of the Marine Mollusca at pp. 167-170.
220. ——. Os Molluscos dos terrenos terciarios da Patagonia. *T. c.* pp. 217-382, 7 pls.
221. IWAKAWA, T. Fresh-water Mollusca of Japan. Zool. Mag. Tokyo, ix, No. 99, pl. ii. [In Japanese.]
222. ——. Notes on the *Paludina*-Species of Japan. Annot. Zool. Jap. i, pp. 83-92, pl. v.
223. JACK, R. L. Note on the discovery of organic remains in the Cairns Range, W. Q[ueensland]. P. Soc. Queensland, xii, pp. 47 & 48.
224. J[OHNSON], C. W. In memoriam—Henry Moores. Nautilus, x, pp. 128-130.
225. JOHNSTON, H. H. British Central Africa, an attempt to give some account of a portion of the territories under British influence north of the Zambezi. London, 8vo, 1897.
List of land and freshwater mollusca, with a new name for *Ennea johnstoni*, concealed in text; pp. 363 & 364.
226. JOHNSON, J. Y. Description of *Helix watsoni*, a new species of land shell, discovered at Madeira, by Senhor J. M. Moniz. J. Conch. viii, pp. 429 & 430.
227. JOUBIN, L. Les Céphalopodes. Mem. Soc. zool. France, x, pp. 26-42.
228. ——. Les Céphalopodes. Rev. Scient. (4) vii, pp. 426-433.
229. ——. Observations sur divers Céphalopodes. Deuxième note. *Octopus punctatus* Gabb. Mem. Soc. zool. France, x, pp. 110-113, pl. ix.
230. ——. Observations sur divers Céphalopodes. Troisième Note. Céphalopodes du Musée Polytechnique de Moscou. Bull. Soc. zool. France, xxii, pp. 98-104.
231. JOUSSEAUME, DR. Description d'une coquille nouvelle. Naturaliste, 1897, p. 250.
232. ——. Description d'une coquille nouvelle. *T. c.* p. 265.
233. KAYSER, E. Beiträge zur Kenntniss einiger paläozoischer Faunen Süd-Amerikas. Zeitschr. Deutsch. geol. Ges. xlix, pp. 274-317, 6 pls.
234. KENNARD, A. S. On the specific name of *Helicella ericetorum*, Müller. J. Malac. vi, p. 6. [See SMITH (424).]

235. [KENNARD, A. S.] Mollusca of the Bromley District. Published by the Bromley Naturalists Society.
236. — & WOODWARD, B. B. The Mollusca of the English Cave deposits. P. Malac. Soc. London, ii, pp. 242-244, figg.
237. — & —. Notes on the Mollusca from the Kennet Valley Deposits. Quart. J. Geol. Soc. liii, pp. 434-436.
238. KENT, W. SAVILLE. The naturalist in Australia. London, 1897, 4to. Many notes on Mollusca and pearl-culture; also a new species of *Doris* is described.
239. KENYON, A. F. Descriptions of two new species of *Cypræa* from Western Australia. P. Linn. Soc. N. S. Wales, xxii, p. 145.
240. —. Some conchological notes on Tasmania Mollusca. P. Soc. Tasmania, 1896, p. 87.
241. —. Notes on the effects of the atmosphere on the shells of Mollusca. *T. c.* p. 88.
242. KEYES, C. R. Relations of the Devonian and Carboniferous in the upper Mississippi Valley. Tr. Ac. St. Louis, vii, pp. 357-369.
243. KILIAN, W. & PAQUIER, V. Note sur une faune crétacée provenant de Plewna (Bulgarie du Nord). Arch. Sci. Nat. iv, pp. 144-147.
244. KIMAKOWICZ, M. v. Dr. med. Arthur v. Sachsenheim's Mollusken-Ausbeute im nördlichen Eismeer an der west und nordküste Spitzbergens. Verh. Siebenb. Ver. xvi, pp. 67-81.
- KNOWLTON, —. [See STANTON & KNOWLTON (438).]
245. KOBELT, W. Studien zur Zoogeographie. Die Mollusken der Palearktischen Region. Wiesbaden, 1897, 8vo, pp. viii, 344.
246. —. Land und Süßwasserkonchylien [from Halmahera and other islands]. Abh. Senckenb. Ges. xxiv, 1897 [1898], pp. 17-92, pls. iv-xi. Also forms part of Kükenthal, Wissenschaftliche Reiseergebnisse, vol. ii.
247. —. Diagnosen neuer Arten aus Kükenthal's Ausbeute. Nachrbl. Deutsch. malak. Ges. 1897, pp. 25-28.
248. — & MOELLENDORFF, O. VON. Catalog der gegenwärtig lebend bekannten Pneumonopomen. Nachrbl. Deutsch. malak. Ges. 1897, pp. 73-88, 105-120, 137-152.
249. — & ROLLE, H. Beiträge zur Molluskenfauna des Orients. [In] Rossmässler's Iconographie der Land- und Süßwasser-Mollusken. Neue Folge, erster Supplement-Band, pp. 49-72, pls. 19-28.
- [See also MARTINI & CHEMNITZ (288); ROSSMÄSSLER (399).]
250. KOCH, A. Über das Vorkommen und die Verbreitung der *Gryphæa eszterházyi*, Pávay. Foldtani Kozl. xxvi, pp. 360-366.
251. KOENEN, A. VON. Ueber Fossilien der unteren Kreide am Ufer des Mungo in Kamerun. Abh. Ges. Gotting., n. f., i, pp. 1-48, pls. i-iv.
252. KOSSMAT, F. Untersuchungen über die südindische Kreideformation. II Theil. Beitr. Pal. Oesterr.-Ung. xi, pp. 1-46, 8 pls. III Theil. *l. c.* pp. 89-152, 6 pls.
253. KRAUSE, A. Nudibranchiaten von Tromsö. Tromso Mus. Aarsh. xviii, pp. 94-100.
254. KRAUSE, P. G. Ueber Lias von Borneo. Samml. geol. Mus. Leiden, v, pp. 154-168, 1 pl.

255. [KRAUSE, P. G.] Über tertiäre, cretaceische und ältere Ablagerungen aus West-Borneo. *T. c.* pp. 169–220, 2 pls.
256. KÜKENTHAL, W. Parasitische Schnecken. *Abh. Senckenb. Ges.* xxiv, 1897 [1898], pp. 1–16, pls. i–iii.
Also forms part of Kükenthal, *Wissenschaftliche Reiseergebnisse*, vol. ii.
257. LEE, A. B. Les cinèses spermatogénétiques chez l'*Helix pomatia*. *Cellule*, xiii, pp. 199–278, 3 pls.
258. LEONHARD, R. Die Fauna der Kreideformation in Oberschlesien. *Palæontogr.* xliv, pp. 11–70, 4 pls.
- 258A. LEVI, G. Sui fossili degli strati a *Terebratula Aspasia* di M. Calvi presso Campiglia. *Boll. Soc. geol. Ital.* xv, pp. 262–276, 1 pl.
- 258B. —. Gasteropodi giurassici dei dintorni di Aquila. *Boll. Soc. geol. Ital.* xv, pp. 314–324, 1 pl.
259. LOCARD, A. Expéditions Scientifiques du Travailleur et du Talisman pendant les années 1880, 1881, 1882, 1883. *Mollusques Testacés*; tome premier. Paris, 1897, 4to, pp. vi, 516, pls. xxii.
Nearly all the new species are dated—incorrectly—1896: a few bear even earlier years.
260. —. Notices conchyliologiques. *Scalariidae* nouveaux, *Cadulus* nouveaux. *Echange*, xiii, pp. 2–4.
261. —. Notices conchyliologiques. *Dentalium* nouveaux ou peu connus. *T. c.* pp. 9–11.
262. —. Notices conchyliologiques. Sur un genre nouveau dans la faune marine. [*Assiminopsis*]. *T. c.* pp. 46 & 47.
263. —. Notices conchyliologiques. Les *Litiopa* de la mer des sagasses. *T. c.* pp. 58 & 59.
264. —. Notices conchyliologiques. A propos du genre *Pomatias*. *T. c.* pp. 66–68.
265. —. Notices conchyliologiques. Sur les *Cuspidaria* des côtes de France. *T. c.* pp. 94 & 95.
266. ŁOMNICKI, A. M. Materyały do miocenijskiej fauny Lwowá [Lemberg] i najbliższej okolicy. *Kosmos*, xxii, pp. 18–37.
267. —. Przyczynek do znajomości pleistocenu Iwowskiego. *T. c.* pp. 38–41.
268. LORENZO, G. DE. Fossili del Trias medio di Lagonegro. *Palæontogr. ital.* ii, pp. 113–148, 6 pls.
269. LORIOU, P. DE. Étude sur les mollusques de l'oxfordien supérieur et moyen du Jura Bernois. 1^{ère} partie. *Abh. Schweiz. Pal. Ges.* xxiii, No. 4, 77 pp., 11 pls. 2^{ème} partie. *Op. cit.* xxiv, No. 4, 82 pp., 6 pls.
270. LORY, P. & SAYN, G. Sur la constitution du système crétacé aux environs de Chatillon-en-diois. *Bull. Soc. Isere*, iii, pp. 1–28, pl. i.
271. LOWE, W. F. Oysters and copper. *Nature*, lv, pp. 366 & 415.
See also HERDMAN [195].
272. LUDWIG, H. Eine neue Schlauchschnecke aus der Leibeshöhle einer antarctischen *Chirodota*. *Zool. Anz.* xx, pp. 248 & 249.
273. MABILLE, T. Observations sur le genre *Bulla*. *Bull. Soc. Philom.* viii, pp. 111–119.
274. MACFARLAND, F. M. Celluläre Studien an Mollusken-Eiern. *Zool. Jahrb. Anat.* x, pp. 227–264, 5 pls.

275. MADSEN, V. The genus *Scaphites* in West Greenland. Medd. Dansk Geol. For. No. 4, pp. 45-52, 1 pl.
276. MARSH, W. A. New American *Unionidæ*. Nautilus, x, pp. 103 & 104, 121, 1 pl.
277. MARSHALL, J. T. Additions to British Conchology. J. Conch. viii, pp. 338-372, 385-395.
278. —. The marine shells of Scilly. *T. c.* pp. 431-433.
279. MARTENS, E. VON. Neue Arten und Varietäten. Nachrbl. Deutsch. malak. Ges. 1897, pp. 178-180.
280. —. Ostafrikanische Mollusken gesammelt von Herrn Dr. F. Stuhlmann 1888 und 1889. Jahrb. Hamburg Anst. xiv, Beiheft 2, pp. 111-118.
281. —. Süß- und Brackwasser Mollusken des Indischen Archipels. In Zoologische Ergebnisse einer Reise in Niederländisch Ost-Indien, Bnd. iv, pp. 1-331, 12 pls.
282. —. Beschalte Weichthiere Deutsch-Ost-Afrikas. Berlin, 1897, 8vo, pp. v, 308, 7 pls.
Also to form part of Deutsch-Ost-Afrika, vol. iv.
283. —. Biologia Centrali-Americana. *Mollusca*, pp. 249-288, pls.
284. —. Beschalte Weichthiere Ost-afrikas. Arch. Naturg. lxiii, pp. 48-59.
285. —. Conchologische Miscellen I und II. *T. c.* pp. 35-46, 157-180, 7 pls.
286. MARTIN, K. Neues über das Tertiär von Java und die mesozoischen Schichten von West-Borneo. Samml. geol. Mus. Leiden, v, pp. 23-51.
287. —. Ueber tertiäre Fossilien von den Philippinen. *T. c.* pp. 52-69, figg.
288. MARTINI & CHEMNITZ. Systematisches Conchylien-Cabinet, Lief. 426-433: *Scalaridæ* by S. CLESSIN, pp. 17-76, pls. vii-xviii. *Auriculacea* by W. KOBELT, pls. x-xiii. *Turritella* by W. KOBELT, pp. 1-81, pls. i-xxi. *Helix* by W. KOBELT, pp. 827-859, pls. ccxxv-ccxxviii. *Columbella* by W. KOBELT, pp. 281-344, pls. xxxvii-xliv.
289. MAYER-EYMAR, C. Description d'un sous-genre nouveau du genre *Cardita*. J. Conchyl. xlv, pp. 366-368, 1 pl.
290. —. Description de coquilles fossiles des terrains tertiaires inférieurs. *T. c.* pp. 356-366, 2 pls.
291. —. Descriptions de coquilles fossiles des terrains tertiaires supérieurs. *Op. cit.* xlv, pp. 136-149, 2 pls.
292. MAZYCK, W. G. *Cochlicella ventricosa*, Drap., near Charleston, S.C. Nautilus, x, pp. 105 & 106.
293. MAZZARELLI, G. Contributo alla conoscenza delle Tyloidinidæ. Zool. Jahrb. Syst. x, pp. 596-608, 2 pls.
294. McCLURE, C. F. W. The finer structure of the nerve cells of Invertebrates. I. Gastropoda. Zool. Jahrb. Anat. xi, pp. 13-60, 2 pls.
295. MELI, R. Sulla *Eastonia rugosa* Chemn. (*Mactra*) ritrovata vivente e fossile nel littorale di Anzio e Nettuno. Bull. Soc. malac. Ital. xx, pp. 45-64.
296. MELVILL, J. C. Upon the principles of nomenclature, and their application to the genera of recent Mollusca. J. Conch. viii, pp. 435-479.

297. [MELVILL, J. C.] Description of *Plecotrema sykesii*, n. sp., from Karachi. P. Malac. Soc. London, ii, p. 292.
298. —. Descriptions of thirty-four new species of marine Mollusca from the Arabian Sea, Persian Gulf, and Gulf of Oman. Mem. Manchester Soc. xli, No. 7, pp. 25, 2 pls.
299. — & PONSONBY, J. H. Description of *Achatina studleyi*, n. sp., from Old Calabar, West Africa. P. Malac. Soc. London, ii, p. 291, fig.
300. — & —. Descriptions of eleven new species of land and fresh-water Mollusca from South Africa. Ann. Nat. Hist. xix, pp. 633-639, pl. xvii.
301. — & STANDEN, R. Notes on a collection of shells from Lifu and Uvea, Loyalty Islands, formed by the Reverend James and Mrs. Hadfield, with list of species. Pt. II (cont.) and Pt. III. J. Conch. viii, pp. 379-381, 396-421, 3 pls.
302. — & SYKES, E. R. Notes on a collection of marine shells from the Andaman Islands. P. Malac. Soc. London, ii, pp. 164-172, 1 pl.
303. MERKEL, O. & FRITSCH, K. VON. Der unteroligocäne Meeressand in Klüften des Bernburger Muschelkalkes. Zeitsch. Naturw. lxx, pp. 61-78.
With list of fossils.
304. MERRIAM, J. C. New species of tertiary Mollusca from Vancouver Island. Nautilus, xi, pp. 64 & 65.
305. —. The geologic relations of the Martinez Group of California at the typical locality. J. Geol. v, pp. 767-775.
306. MITSUKURI, K. A living specimen of *Pleurotomaria beyrichii*. Annot. Zool. Jap. i, p. 67.
307. M'LELLAN, A. The land and fresh-water shells of Stirlingshire. Tr. Stirling Soc. 1896 & 1897, pp. 100-102.
308. MÖLLENDORFF, O. F. VON. Binnenmollusken von den Talaut Inseln. Abh. Mus. Dresden, vi, pp. 1 & 2.
309. —. Ueber *Trochonanina* und *Dendrotrochus*. Nachrbl. Deutsch. malak. Ges. 1897, pp. 5-8.
310. —. Drei neue Arten [Helicoid land shells]. *T. c.* pp. 28-30.
311. —. Diagnosen neuer und kritischer Landdeckelschnecken. *T. c.* pp. 31-45.
312. —. Neue Landschnecken von Java. *T. c.* pp. 57-72, 89-97.
313. —. *Cochlostyla*-Studien. *T. c.* pp. 121-126, 153-164.
314. —. Neue und kritische Realiiden. *T. c.* pp. 164-172.
— [See also KOBELT & MÖLLENDORFF (248).]
315. MOJSISOVICS, E. Beiträge zur Kenntniss der Obertriadischen Cephalopoden-Fauna des Himalaya. Denk. Ak. Wien, lxiii, pp. 575-702, 22 pls. [Cf. Zool. Rec. xxxiii, No. 221.]
Apparently contains several new genera, not so marked.
316. MONTEROSATO, MARCHESE DI. Molluschi terrestri delle isole adjacenti alla Sicilia. Atti Acc. Palermo, ii, pp. 33.
Some of the specific names may be new, but are not so marked.
317. MOORE, J. E. S. The freshwater fauna of Lake Tanganyika. Nature, lvi, pp. 198-200, figg.

318. [MOORE, J. E. S.] The fauna of the great African Lakes. *Sci. Progress*, vi, pp. 627-641.
319. MORTON, G. H. The Carboniferous Limestone of the Vale of Clwyd. *P. Liverp. geol. Soc.* viii, pp. 32-65.
320. MOSS, W. A preliminary note on the genitalia of *Hyalinia (Zonitoides) nitida* Mull. and *Hy. excavata* Bean. *J. Conch.* viii, p. 421.
321. — & WEBB, W. M. On the anatomy of *Bulimus sinistrorsus*, Deshayes. *J. Malac.* vi, pp. 1 & 2, 1 pl.
322. MOURLON, M. La faune marine du quaternaire moséen révélée par les sondages de Strybeck (Meerle) et de Wortel, près de Hoogstrachten, en Campine. *Bull. Ac. Belgique*, xxiii, pp. 776-782.
323. MURDOCH, R. Descriptions of new species of *Endodonta* and *Flammulina* from New Zealand. *P. Malac. Soc. London*, ii, pp. 160-163, figg.
324. NAEGELE, G. Einige neue Syrische Land- und Süßwasser-Schnecken. *Nachrbl. Deutsch. malak. Ges.* 1897, pp. 13-15.
325. NAGEL, W. A. Über räthselhafte Organe an den Siphopapillen von *Cardium oblongum*. *Zool. Anz.* xx, pp. 406-409, figg.
NEUVILLE, H. [See RICHARD & NEUVILLE (391).]
326. NEWTON, E. T. & TEALL, J. J. H. Notes on a collection of rocks and fossils from Franz Josef Land, made by the Jackson-Harmsworth expedition during 1894-1896. *Quart. J. Geol. Soc.* liii, pp. 477-519, 2 pls.
327. NEWTON, R. B. An account of the Albian fossils lately discovered at Okeford Fitzpaine, Dorset. *P. Dorset Club*, xviii, pp. 66-99, 3 pls.
328. —. On a Jurassic Lamellibranchi [*Alectryonia amor*, d'Orbigny] and some other associated fossils from the Sarawak River Limestones of Borneo; with a sketch of the Mesozoic fauna of that Island. *Geol. Mag.* 1897, pp. 407-415, fig.
329. NICHOLLS, A. R. Notes on Rockall Island and Bank, ...with reports on the...invertebrate fauna of the bank, and on its previous history. *Tr. R. Irish Ac.* xxxi, Mollusca at p. 76.
A compilation by various authors, Mollusca by Nicholls.
330. NICOLAS, H. Terrains tertiaires des environs d'Avignon. *Mem. Ac. Vaucluse*, xvi, pp. 60-152.
331. NOBRE, A. Mollusques et Brachiopodes du Portugal. *Ann. Sci. Nat. Porto*, iv, pp. 37-43, 93-104.
332. NOETLING, F. Baluchistán and N.W. Frontier of India. Vol. i. The Jurassic fauna. Part 1. The fauna of the Kellaways of Mazár Drik. *Pal. Ind. ser. 16*, vol. i, Pt. 1, 22 pp., 13 pls.
333. —. Fauna of Báluchistan. The fauna of the (Neocomian) Belemnite beds. *Op. cit.* Pt. 2, 5 pp., 2 pls.
334. —. Fauna of Báluchistan. Fauna of the Upper Cretaceous (Maëstrichtien) beds of the Mari Hills. *Op. cit.* Pt. 3, 79 pp., 23 pls.
335. OHLERT, D. P. Fossiles dévoniens de Santa Lucia (Espagne). *Bull. Soc. geol. France*, xxiv, pp. 814-875, 2 pls.
336. OPPENHEIM, P. Neue Fossilfunde auf Capri. *Zeitschr. Deutsch. geol. Ges.* xlix, pp. 203-207.
337. ORTMANN, A. E. On some of the large Oysters of Patagonia. *Amer. J. Sci.* iv, pp. 355 & 356, pl. xi.

338. PALLARY, P. Descriptions de quelques nouvelles espèces d'Hélices du département d'Oran. C.R. Ass. France, 1896, partie 2, pp. 478-484, figg.
339. PAPP, K. Das eocäne Becken von Forna im Vértes. *Foldtani Kozl.* xxvii, pp. 473-495, 1 pl.
340. PAPP, KÁROLY-TÓL. A fornai eocæn medencze a Vértesben. *Foldtani Kozl.* xxvii, pp. 417-448, 1 pl.
For German translation see (339).
PAQUIER, V. [See KILIAN & PAQUIER (243).]
341. PARAVICINI, G. Catalogo dei Molluschi viventi nel territorio di Castelmarte. *Atti Soc. Ital.* xxxvi, pp. 283-296.
342. PARENT, H. *Acanthoceras cayeusi*. Nouvelle Ammonite sénonienne. *Ann. Soc. geol. Nord*, xxvi, pp. 135 & 136, 1 pl.
343. PARONA, C. F. I Nautili del lias inferiore di Saltrio in Lombardia. *Bull. Soc. malac. Ital.* xx, pp. 7-20, 1 pl.
344. ——. Ammoniti del Lias inferiore del Saltrio. 1^a parte. *Abh. Schweiz. Pal. Ges.* xxiii, No. 1, pp. 46, 8 pls.
345. —— & BONARELLI, G. Fossili albiani d'Escragnolles, del Nizzardo e della Liguria occidentale. *Palæontogr. ital.* ii, pp. 53-112, 5 pls. and text illust.
346. —— & ——. Sur la faune du callovien inférieur (chanasien) de Savoie. *Mem. Ac. Savoie*, vi, pp. 34-213, 11 pls.
347. PEILE, A. J. Some land and freshwater shells collected in the island of Bombay. *J. Bombay Soc.* xi, pp. 131-135, 262-264.
348. PELSENEER, P. *Traité de Zoologie*, publié sous la direction de Raphaël Blanchard. Fasc. xvi. Mollusques, par Paul Pelseeneer. Paris, 1897, 8vo, pp. 187, figg. 154.
A new edition of his work of 1894 [see *Zool. Rec.* xxx, *Moll.* p. 18 (270.)]
349. PERON, —. Les Ammonites du crétacé supérieur de l'Algérie. (Conclusion.) *Mem. Soc. geol. France*, Pal. No. 17, 64 pp., 12 pls.
350. PERRIER, E. *Traité de Zoologie*. Paris, 8vo. Fasc. iv, 1897, Mollusques, pp. 1929-2140, figg.
351. PETRACZEK, W. Ueber das Alter des Ueberquaders im Sächsischen Elbthalgebirge. *Abh. Ges. Isis*, 1897, pp. 24-40.
352. PHILIPPI, E. Revision der unterliasischen Lamellibranchiaten-Fauna vom Kanonenberge bei Halberstadt. *Zeitschr. Deutsch. geol. Ges.* xlix, pp. 433-444, 1 pl.
353. PIÉRI, J. B. Recherches physiologiques sur quelques Tapidés et autres Lamellibranches. *Arch. Zool. exp.* 1897, v, pp. 251-279.
354. PILSBRY, H. A. The affinities of Floridian Miocene land snails. *P. Ac. Philad.* 1897, p. 10.
355. ——. Descriptions of new South American *Bulimuli*. *T. c.* pp. 18-22.
356. ——. New species of mollusks from Uruguay. *T. c.* pp. 290-298, pls. vi & vii.
357. ——. Patagonian tertiary fossils. *T. c.* pp. 329 & 330, fig.
358. ——. New *Achatinidæ* and *Helicidæ* from Somaliland. *T. c.* pp. 357-359.
359. ——. New Australian mollusks. *T. c.* pp. 360-364, 480, pl. ix.

360. [PILSBRY, H. A.] New Brazilian *Streptaxida*. *T. c.* pp. 477-479.
361. —. Descriptions of two new forms of *Perideris*. *T. c.* pp. 503 & 504.
362. —. New Lower Californian *Bulimuli*. *Nautilus*, x, pp. 102 & 103.
363. —. On the generic position of *Bulimus galericulum*, Mouss. *T. c.* pp. 109 & 110.
364. —. List of mollusks collected in Maldonado Bay, Uruguay, by Dr W. H. Rush, U. S. N. *Op. cit.* xi, pp. 6-9.
365. —. *Helicina rabei*, n. sp. [from Pelew Is.]. *T. c.* p. 34.
366. —. A classified catalogue of American land shells, with localities. *T. c.* pp. 45-48, 59 & 60, 71 & 72, 83 & 84, 93-96.
367. —. Note on a Californian *Helix*. *T. c.* pp. 54 & 55.
368. —. *Oxychona* unmasked. *T. c.* pp. 87 & 88.
369. —. *Polygyra ferrissi*, n. sp. *T. c.* p. 92.
370. — & SHARP, B. *Scaphopoda* of the San Domingo Tertiary. *P. Ac. Philad.* 1897, pp. 465-476, pls. x & xi.
371. — & VANATTA, E. G. Descriptions of two new species of *Cerion*. *T. c.* pp. 365-367, figg.
372. — & —. A new species of *Hemphillia*. *Nautilus*, xi, p. 44.
— [See also TRYON (475, 476).]
373. PLATE, L. H. Die Anatomie und Phylogenie der Chitonen. *Zool. Jahrb., Suppl.* iv, pp. 1-243, 12 pls.
374. —. Über primitive (*Pythia scarabeus* [L.]) und hochgradig differenzierte (*Vaginula gayi* Fischer) Lungenschnecken. *Verh. Deutsch. Zool. Ges.* 1897, pp. 119-140, figg.
Includes remarks by DAHL.
375. —. Gibt es septibranchiate Muscheln? *SB. Ak. Berlin*, 1897, pp. 24-28.
376. —. Einen neuen Typus der Lungenathmung, die Niere und ein subcutanes Sinnesorgan bei Nacktschnecken an der Familie der Janellen. *T. c.* pp. 141-145.
377. —. Kritik des Aufsatzes von P. Pelsencer: Sur la morphologie des branchies et des orifices rénaux et génitaux des Chitons. *Zool. Anz.* xx, pp. 267-276.
378. POCH, A. B. Y. & ALMERA, J. Monografía de las especies del genero *Pecten* del Burdigalense superior y de una *Lucina* de Helveciense de las provincias de Barcelona y Tarragona. *Bol. Ac. Barcelona*, i, No. 14, pp. 395-408, 7 pls.
379. POMPECKJ, J. F. Neue Ammoniten aus dem unteren Lias von Portugal. *Zeitschr. Deutsch. geol. Ges.* xlix, pp. 636-661, 1 pl.
380. —. Paläontologische und stratigraphische Notizen aus Anatolia. *T. c.* pp. 713-828, 3 pls.
PONSONBY, J. H. [See MELVILL & PONSONBY (299, 300).]
PRITCHARD, G. B. [See HALL & PRITCHARD (180, 181).]
381. PROSSER, C. S. Comparison of the Carboniferous and Permian formations of Nebraska and Kansas. *J. Geol.* v, pp. 1-16 & 148-172.

382. PROTZ, A. Bericht über die.....in den Kreisen Schwetz, Tuchel, Konitz und Pr. Stargard von mir unternommenen zoologischen Excursionen. Schr. Ges. Danzig, ix, pp. 100-110.
Includes a few Mollusca.
383. RADKEWITSCH, G. Sur la faune des dépôts crétacés dans les districts de Kanew et de Tschercassi (Gouvernem. de Kiew). Zapiski Kiev. Obshch. xiv, pp. 95-105.
384. RAVN, J. P. J. Nogle Bemærkningen om danske Tertiæraflejringers Alder. Medd. Dansk Geol. For., No. 4, pp. 1-16.
385. READE, T. M. The Glacio-Marine Drift of the Vale of Clwyd. Quart. J. Geol. Soc. liii, pp. 341-348.
386. ——. Geological observations in Ayrshire. P. Liverp. geol. Soc. viii, pp. 104-129.
387. REED, F. R. C. The fauna of the Keisley Limestone. Pt. II. Conclusion. Quart. J. Geol. Soc. liii, pp. 77-82, 1 pl.
———. [See also GARDINER & REYNOLDS (161).]
388. REINHARD, C. Untersuchungen über die Molluskenfauna des Rupelthons zu Itzchoe. Arch. Anthrop. Geol. Schleswig-Holsteins, ii, pp. 21-125, pl. i.
389. REIBISCH, T. Binnenmollusken von Ecuador. Abh. Ges. Isis. 1896, pp. 53-63.
REYNOLDS, S. A. [See GARDINER & REYNOLDS (161).]
390. RICE, E. L. Die systematische Verwertbarkeit der Kiemen bei den Lamellibranchiaten. Jena. Zeitschr. xxxi, pp. 29-89, pls. iii & iv.
391. RICHARD, J. & NEUVILLE, H. Sur l'histoire naturelle de l'île d'Alboran. Mem. Soc. zool. France, x, pp. 75-87.
———. [See also BLANCHARD & RICHARD (43).]
392. ROBERTSON, DAVID. Jottings from my note-book. On *Lima hians*, Gmel. P. Nat. Hist. Soc. Glasgow, iv, pp. 331 & 332.
393. ROEBUCK, W. D. Bibliography: Land and Freshwater Mollusca, 1890 & 1891. Naturalist, 1897, pp. 27-40.
394. ROEDEL, H. Eine diluviale Süßwasserablagerung bei Frankfurt a. O. Helios, xiv, pp. 101-104.
395. ROLLE, H. Eine neue *Anodonta*. Nachrbl. Deutsch. malak. Ges. 1897, p. 172.
———. [See also KOBELT & ROLLE (249).]
396. ROMAN, F. Recherches stratigraphiques et paléontologiques dans le bas-Languedoc. Ann. Univ. Lyon, xxxiv, pp. 1-345, 9 pls.
397. ROPE, G. T. Early snails. Zoologist, Fourth series, i, p. 236.
398. ROSEN, H. O. Contribution à la faune malacologique terrestre du Turkestan (description de deux espèces nouvelles). Feuille Natural. 1897, p. 170.
399. ROSSMÄSSLER'S Iconographie der Europäischen Land- und Süßwasser-Mollusken. Fortgesetzt von Dr W. KOBELT. Neue Folge, viii, Lief. 1 & 2, pp. 1-40, pls. 211-220. Also erster Supplement-Band, pp. 49-72, pls. 19-28.
400. ROVERETO, G. Note preventiva sui Pelecipodi del tongriano ligure. Atti Soc. Ligustica, viii, pp. 308-322.

401. RUTOT, A. Première note sur la faune des conches sénéoniennes inférieures de la vallée de la Méhaigne. Bull. Soc. Belge Geol. Mem. x, pp. 3-43, figg.
402. SACCO, F. I Molluschi dei terreni terziarii del Piemonte e della Liguria. Boll. Mus. Torino, xi, pp. 79-98, xii, pp. 99-102.
403. ——. I Molluschi dei terreni terziarii del Piemonte e della Liguria. Pt. xx (*Cæcidæ*, *Vermetidæ*, *Siliquariidæ*, *Phoridæ*, *Calyptræidæ*, *Capulidæ*, *Hipponycidæ*, *Neritidæ*, and *Neritopsidæ*), 65 pp., 5 pls. Pt. XXI (*Naricidæ*, *Modulidæ*, *Phasianellidæ*, *Turbinidæ*, *Trochidæ*, *Delphinulidæ*, *Cyclostrematidæ*, and *Tornidæ*), 64 pp., 4 pls. Pt. XXII (*Pleurotomariidæ*, *Scissurellidæ*, *Haliotidæ*, *Fissurellidæ*, *Tecturidæ*, *Patellidæ*, *Oocorythidæ*, *Cyclophoridæ*, *Cyclostomidæ*, *Aciculidæ*, *Truncatellidæ*, *Actæonidæ*, *Tornatinidæ*, *Scaphandridæ*, *Bullidæ*, *Cylichnidæ*, *Philinidæ*, *Umbrellidæ*, *Pulmonata*, *Amphineura*, *Scaphopoda*), 148 pp., 10 pls. Pt. XXIII (*Ostreidæ*, *Anomidæ*, and *Dimyidæ*), 66 pp., 11 pls. Pt. XXIV (*Pectinidæ*), 116 pp., 21 pls. Turin, 4to, 1896-1897.
404. SARASIN, C. Sur les genres *Sonneratia*, *Desmoceras*, *Puzosia* et *Hoplites*. Bull. Soc. geol. France, xxv, pp. 449-451.
405. SARASIN, P. & F. Über die Molluskenfauna der grossen Süßwasser-Seen von Central-Celebes. Zool. Anz. xx, pp. 241-245, figg., pp. 279-286, figg., pp. 308-320, figg.
- SAYN, G. [See LORY & SAYN (270).]
406. SCHEPMAN, M. M. Description of a new species of *Unio*. Notes Leyden Mus. xviii, p. 259, fig.
407. *SCHMIDT, L. Neuere Beobachtungen über Zuwachs zu unserer Molluskenfauna. Blätter für Gothaische Heimathskunde, 1897, No. 8.
408. *———. Die Gehäuseschnecken des Galberges und Krahnberges bei Gotha. Gratis-Beiblatt zu Gothaer neuesten Nachrichten, Oct. 1, 1897.
409. SCHNEIDER, S. Fortsatte bidrag til Kundskaben om Tromsø-sundets molluskfauna. Tromsø Mus. Aarsh. xviii, pp. 101-108.
410. SCOTT, T. Mollusca of Loch Fyne. Rep. Fish. Board Scotland for 1896, xv, Pt. III, pp. 114-129.
411. ——— & DUTHIE, R. The Invertebrate fauna of the inland waters of Scotland. Pt. VII. *T. c.* pp. 316-333.
- SHARP, B. [See PILSBRY & SHARP (370).]
- SHATTUCK, G. B. [See CLARK, BAGG, & SHATTUCK (79).]
412. SHERBORN, C. D. *Acanthonautilus*: a correction. Geol. Mag. 1897, p. 287.
413. SIEGERT, L. Vorläufige Mittheilung über die anatomische Untersuchung einiger *Vaginula*-Arten. Zool. Anz. xx, pp. 257-261.
414. SIMONELLI, V. Sopra due nuovi Pteropodi delle argille di Sivizzano nel Parmense. Boll. Soc. geol. Ital. xv, pp. 182-191, figg.
415. ———. Appunti sopra la fauna e l'età dei terreni di Vigoleno (prov. di Piacenza). *T. c.* pp. 325-340, figg.
416. SIMPSON, C. T. The *Ianthinas*. *Nautilus*, x, pp. 133 & 134.
417. ———. *Helicina dysoni*. *Op. cit.* xi, pp. 13 & 14.
418. ———. Notes on the classification of the *Unios*. *T. c.* pp. 18-23.
419. SIMROTH, H. Ueber einen Fall von Riesenschnecke bei *Helix pomatia*. SB. Ges. Leipzig, 1895-1896, pp. 9 & 10, fig.

420. [SIMROTH, H.] Über verschiedene tropische Nacktschnecken. *T. c.* pp. 29-32.
421. —. Über verschiedene Nacktschnecken. *T. c.* pp. 140-154.
422. —. Nacktschnecken aus dem Malayischen Archipel. *Abh. Senck. Ges.* xxiv, 1897 [1898], pp. 131-144, pl. xiv.
Also forms part of Kükenthal, *Wissenschaftliche Reiseergebnisse*, vol. ii.
423. —. Neuere Arbeiten ueber die geographische Verbreitung der Gastropoden. *Zool. Centralbl.* iv, pp. 433-443.
— [See also BRONN (61) and PLATE (374).]
[Discussion of Plate's views upon *Vaginula*.]
424. SMITH, EDGAR A. On the specific name of *Helicella ericetorum*, Mueller. *J. Malac.* vi, p. 28.
425. —. Description of a new species of land shell from Colombia. *T. c.* p. 27, fig.
426. —. On some new species of land shells from the Island of Socotra. *T. c.* pp. 33-38, pl. v.
427. —. Descriptions of new species of land shells from New Guinea and neighbouring islands. *P. Malac. Soc. London*, ii, pp. 286-290, 1 pl.
428. —. Notes on some type-specimens in the British Museum. *T. c.* pp. 229-232.
429. —. Diagnoses of new land-shells from Flores, Malay Archipelago. *Ann. Nat. Hist.* xix, pp. 623-627.
430. —. On a collection of land shells from New Guinea. *Op. cit.* xx, pp. 409-420, pl. ix.
431. —. On a collection of land and freshwater shells from Rotuma Island. *T. c.* pp. 519-523.
432. SMITH, J. The geological position of the Irvine Whale Bed. *Tr. Geol. Soc. Glasgow*, x, pp. 40-44.
433. SOWERBY, G. B. Appendix to 'Marine Shells of South Africa, &c...'
London, Dec. 1897, 4to, pp. iv, 42, 3 pls.
434. —. On three new shells from the collection of Mr B. C. Thomas, of Brest. *P. Malac. Soc. London*, ii, pp. 137 & 138, 1 pl.
435. SPLIETH, W. Ein Kjökkenmödding (Muschelhaufen) aus der Völkerwanderungszeit. *Arch. Anthrop. Geol. Schleswig-Holsteins*, ii, pp. 15-19.
436. STANDEN, R. The land Mollusca of Ballycastle and district, Co. Antrim. *Irish Natural.* vi, pp. 1-9.
— [See also MELVILL & STANDEN (301).]
437. STANTON, T. W. The faunal relations of the Eocene and Upper Cretaceous of the Pacific Coast. *Rep. U.S. Geol. Surv.* xvii, Pt. i, pp. 1011-1048, 5 pls.
438. — & KNOWLTON, F. H. Stratigraphy and Paleontology of the Laramie and related formations in Wyoming. *Bull. Geol. Soc. Amer.* viii, pp. 127-156.
439. STAUFFACHER, DR H. Die Urniere bei *Cyclas cornea* (Lam.). *Zeitschr. Wiss. Zool.* lxiii, pp. 43-61, 1 pl., figg.
440. STEARNS, R. E. C. *Uvanilla regina*, a new locality. *Nautilus*, xi, pp. 1 & 2.

441. [STEARNS, R. E. C.] Description of a new species of *Actæon* from the Quaternary bluffs of Spanish Bight, San Diego, California. *T. c.* pp. 14 & 15.
442. STEFANESCU, S. Contribution à l'étude des faunes éogène et néogène de Roumanie. *Bull. Soc. geol. France*, xxv, pp. 310-314, 1 pl.
443. STEINMANN, G. Beiträge zur Geologie und Palæontologie von Südamerika. v. Beitrag zur Kenntniss der Kreideformation in Venezuela und Peru. Von K. Gerhardt. vi. Beitrag zur Kenntniss der Kreideformation in Columbien. Von K. Gerhardt. *N. Jahrb. Min. Beil. Bd.* xi, pp. 65-117, 2 pls. & figg., pp. 118-208, 3 pls. & figg.
444. STEPELL, W. Anatomie von *Leda sulculata*, Gould. *SB. Ak. Berlin*, 1897, pp. 17-28.
445. STEUER, A. Argentinische Jura-Ablagerungen. Ein Beitrag zur Kenntniss der Geologie und Palæontologie der argentinischen Anden. *Pal. Abh.* vii, pp. 129-222, 24 pls.
446. STOLLEY, E. Ueber die Gliederung des Norddeutschen und Baltischen Senon, sowie die dasselbe charakterisiren Belemniten. *Arch. Anthropol. Geol. Schleswig-Holsteins*, ii, pp. 216-300, pls. ii-iv.
447. STRAHAN, A. The Raised Beaches and Glacial Deposits of the Varanger Fiord. *Quart. J. Geol. Soc.* liii, pp. 147-156.
448. STRUBELL, BRUNO. Neue Süßwasser-conchylien aus Sumatra und Java. *Nachrbl. Deutsch. malak. Ges.* 1897, pp. 8-12.
449. STURANY, R. Ueber die von Dr. H. Rebel in Bulgarien 1896 gesammelten Gehäuseschnecken. *Ann. Hofmus. Wien*, xii, pp. 111-118, pl. iii.
450. SUTER, H. Revision of the New Zealand Polyplacophora. *P. Malac. Soc. London*, ii, pp. 183-200, figg.
451. —. Note on *Mitra obscura*, Hutton. *T. c.* p. 201, fig.
452. —. A revision of the New Zealand *Athoracophoridae*. *T. c.* pp. 245-257, figg.
453. —. The land Mollusca of Stewart Island. *T. c.* pp. 258 & 259.
454. —. Revision of the New Zealand *Trochidae*. *T. c.* pp. 260-283, figg.
455. —. Notes on some New Zealand *Flammulina*, with the description of *F. ponsonbyi*, n. sp. *T. c.* pp. 284-286.
456. SWANTON, E. W. The hibernation of land-snails. *Natural. J.* vi, pp. 17-19.
457. SYKES, E. R. Note on the *Clausilia* recorded from Celebes, with descriptions of two new species. *J. Malac.* vi, pp. 23 & 24, 1 pl.
458. —. Descriptions of some new species of helicoid and operculate land-shells from Ceylon. *P. Malac. Soc.* ii, pp. 232-237, 1 pl.
459. —. Preliminary diagnoses of new species of non-marine Mollusca from the Hawaiian Islands. Pt. II. *T. c.* pp. 298 & 299.
460. —. Contributions towards a list of papers relating to the non-marine Mollusca of the Hawaiian Islands. Hertford, 1897, 8vo, 8 pp., second edition.
— [See also MELVILL & SYKES (302).]
461. TATE, R. On the discovery of a recent species of *Arcoperna*. *P. Malac. Soc. London*, ii, pp. 181 & 182, figg.
462. —. Critical remarks on some Australian Mollusca. *Tr. R. Soc. S. Australia*, xx, pp. 40-49.

463. TAYLOR, G. W. *Planorbis nautilus*, L., in America. *Nautilus*, x, pp. 139 & 140.
464. TAYLOR, J. W. On two remarkable atavic specimens of *Planorbis spirorbis*, Müll. *J. Conch.* viii, pp. 382-384, figg.
TEALL, J. J. H. [See NEWTON & TEALL (326).]
465. THEW, MRS. List of the shells found on the shore between Alnmouth and Amble Pier. *Hist. Berwick Club*, xv, pp. 309-312.
466. THIELE, J. Beiträge zur Kenntniss der Mollusken. III. Über Hautdrüsen und ihre Derivate. *Zeitschr. Wiss. Zool.* lxii, pp. 632-670, 2 pls.
467. ——. Zwei australische Solenogastres. *Zool. Anz.* xx, pp. 398-400.
468. TOMMASI, A. Nuovi fossili triassici di Sardegna. *Boll. Soc. geol. Ital.* xv, pp. 497-503, 1 pl.
469. TORNQUIST, A. Die Arbeiten der drei letzten Jahre ueber die Systematik und Faunistik der fossilen Cephalopoden. I. Trias-Cephalopoden. *Zool. Centralbl.* iv, pp. 113-124, & 501-504.
470. ——. Die degenerierten Perisphinctiden des Kimmeridge von Le Havre. *Abh. Schweiz. pal. Ges.* xxiii, No. 3, 44 pp., 8 pls.
471. ——. Die Gattung *Euchondria* im deutschen Culm. *Zeitschr. Deutsch. geol. Ges.* xlix, pp. 445-449, figg.
472. TOWNSEND, C. H. The transplanting of eastern oysters to Willapa Bay, Washington, with notes on the native oyster industry. *Rep. U. S. Fish. Comm.* 1895 (1896), pp. 194-202, 1 pl.
473. TRINCHESE, S. Ricerche anatomiche sul *Phyllobranchus borgninii* (Tr.). *Mem. Acc. Bologna*, v, pp. 145-154, 1 pl.
474. ——. Relazione sulla monografia delle *Aplysiidae* del golfo di Napoli. *Atti Acc. Pontan.* xxv, pp. 1-4.
475. TRYON'S Manual of Conchology.....Continuation by H. A. Pilsbry. Vol. xvii (Pts. 65 & 66), pp. 1-144, pls. i-xxvi. *Scaphopoda*.
476. ——. Second Series. *Pulmonata*. Vol. xi (Pts. 41 & 42), pp. 1-144, pls. i-xxv. *Bulinuli*.
477. ULRICH, E. O. The Lower Silurian Lamellibranchiata of Minnesota. *Geol. Surv. Minnesota*, iii, Pt. 2, pp. 475-628, 8 pls.
478. —— & SCOFIELD, W. H. The Lower Silurian Gastropoda of Minnesota. *Geol. Surv. Minnesota*, iii, Pt. 2, pp. 813-1081, 22 pls.
479. VALENTIN, J. Noticia preliminar sobre un yacimiento de conchillas en el cementerio de Lomas de Zamora. *An. Mus. Buenos Aires*, v, pp. 227-231.
VANATTA, E. G. [See PILSBRY & VANATTA (371, 372).]
VÁVRA, V. [See FRIČ & VÁVRA (152).]
480. VAYSSIÈRE, A. Description de quelques espèces nouvelles ou peu connues de Pleurobranchidés. *J. Conchyl.* xliv, pp. 113-137, 2 pls.
481. ——. Description de deux espèces nouvelles de Pleurobranchidés. *T. c.* pp. 353-356, figg.
482. VERRILL, A. E. Nocturnal and diurnal changes in the colors of certain fishes and of the squid (*Loligo*), with notes on their sleeping habits. *Amer. J. Sci.* iii, pp. 135 & 136.
483. ——. A study of the family *Pectinidae*, with a revision of the genera and sub-genera. *Tr. Connect. Ac.* x, pp. 41-96, pls. xvi-xxi.

484. [VERRILL, A. E.] A gigantic Cephalopod on the Florida Coast. *Ann. Nat. Hist.* xix, p. 240.
485. —. The supposed great *Octopus* of Florida: certainly not a Cephalopod. *Ann. Nat. Hist.* xix, pp. 682 & 683, reprinted from *Am. J. Sci.* April 1897, pp. 355 & 356.
486. — & BUSH, K. J. Revision of the genera of *Ledidæ* and *Nuculidæ* of the Atlantic coast of the United States. *Amer. J. Sci.* iii, pp. 51-63, figg.
487. VIGNAL, L. Note sur quelques coquilles de *Cerithiidæ* de l'Éocène Parisien. *Feuille Natural.* 1897, pp. 183 & 184, 195-197, 2 pls.
488. —. Note sur la *Cerithium (Gourmya) ocirrhoe*, D'Orbigny. *J. Conchyl.* xlv, pp. 69 & 70.
489. VIGUIER, —. Sur la segmentation de l'œuf de la *Tethys fimbriata* C.R. *Ac. Sci.* cxxv, pp. 544-546.
490. VINASSA DE REGNY, P. E. Il *Chenopus uttingerianus* Risso e il *Chenopus pespelecani* L. del Pliocene Italiano. *Bull. Soc. malac. Ital.* xx, pp. 21-44, 1 pl.
491. —. Synopsis dei Molluschi terziari delle Alpi venete. Strati con *Velates schmiedeliana*. *Palæontogr. Ital.* ii, pp. 149-184, 2 pls.
492. —. I Molluschi delle glauconie Bellunesi. *Boll. Soc. geol. Ital.* xv, pp. 192-213, 2 pls.
493. —. Sui Molluschi dei Monte Postale. *Pr.-Verb. Soc. Toscana*, x, pp. 202-206.
494. VINCENT, E. Observations sur les affinités de quelques peignes Éocènes. *Pr.-Verb. Soc. malac. Belgique*, xxvi, pp. x-xii.
495. —. Note préliminaire sur *Nuculina*. *T. c.* pp. xxi-xxiii.
496. —. Note préliminaire sur *Pecchiolia*. *T. c.* pp. xlii-xliv.
497. —. Observations sur *Actæon (Tornatellæ) simulatus*, Sol. *T. c.* pp. liv-lvi.
498. VOGEL, F. Mollusken aus dem Jura von Borneo. *Samml. geol. Mus. Leiden*, v, pp. 127-153, 2 pls.
499. WAGNER, ANTON. Kurze Beschreibungen der als neu bezeichneten Formen des genus *Pomatias*, Studer. *Anz. Ak. Wien*, 1897, pp. 89-96.
500. *WALKER, B. A biological examination of Lake Michigan, &c. [Mollusca.] *Bull. Mich. Fish. Comm.*, No. 6, pp. 96-99.
501. WALTHER, J. Ueber die Lebensweise fossiler Meeresthiere. *Zeitschr. Deutsch. geol. Ges.* xlix, pp. 209-273.
502. WARDINGLEY, C. The geological history of the *Cephalopoda*. *Tr. Rochdale Soc.* v, pp. 77-88, 1 pl.
503. WATSON, R. B. On the Marine Mollusca of Madeira; with descriptions of thirty-five new species, and an index-list of all the known sea-dwelling species of that Island. *J. Linn. Soc.* xxvi, pp. 233-329, 2 pls.
504. WEBB, W. M. The British species of *Testacella*. *J. Malac.* vi, pp. 25 & 26, 49-56, pl. vi.
505. —. Note on shells from the Brick-earth at Chelmsford. *Essex Natural.* ix, pp. 19 & 20.
506. —. The distribution of British non-marine molluscs. 1. Handlist for Essex. *J. Malac.* vi, pp. 57 & 58.

507. [WEBB, W. M.] The non-marine molluscs of Essex. *Essex Natural.* x, pp. 27-48.
 —. [See also MOSS (321).]
508. WEBER, M. Beiträge zur Kenntniss der Fauna von Süd-Afrika. *Zool. Jahrb. Syst.* x, pp. 180-194.
509. WELLER, S. Correlation of the Devonian faunas in Southern Illinois. *J. Geol.* v, pp. 625-635.
510. WESTERLUND, C. A. Synopsis molluscorum extramarinorum regionis palæarcticæ, fasc. 1, *Bulimi et Pupæ.* Lund. 1897, 8vo, pp. 124, 15.
511. —. Beiträge zur Molluskenfauna Russlands. *Ann. Mus. St. Petersb.* 1897, pp. 117-143.
512. WHIDBORNE, G. F. A monograph of the devonian fauna of the South of England, vol. iii, Pt. 2. Fauna of the Marwood and Pilton beds of North Devon and Somerset (continued), pp. 113-178, pls. xvii-xxi. [Pal. Soc. Mon.]
 —. [See also HICKS, H. (197).]
513. WHITEAVES, J. F. Revision of the fauna of the Guelph formation of Ontario, with descriptions of a few new species. *Geol. Surv. Canada, Pal. Foss.* iii, pp. 45-109, 7 pls.
514. —. Systematic list, with references, of the fossils of the Hudson River or Cincinnati formation at Stony Mountain, Manitoba. *T. c.* pp. 111-128.
515. —. The fossils of the Galena-Trenton and Black River formations of Lake Winnipeg and its vicinity. *T. c.* pp. 129-242, 7 pls.
516. WIERZEJSKI, A. Ueber die Entwicklung des Mesoderms bei *Physa fontinalis*, L. *Biol. Centralbl.* xvii, pp. 388-394.
517. WILLEY, A. The Oviposition of *Nautilus macromphalus*. *P. Roy. Soc. London*, lx, pp. 467-471, fig.
518. —. The adhesive tentacles of *Nautilus*, with some notes on its pericardium and spermatophores. *Quart. J. Micr. Sci.* xl, pp. 207-209, pl. xi.
519. WOLFF, W. Die Fauna der südbayerischen Oligocaenmolasse. *Palæontogr.* xliii, pp. 223-311, 9 pls.
520. WOOD, A. A list of land and freshwater shells, found at Sutton Coldfield. Leeds, 1897, 8vo, pp. 12.
521. WOOD, W. M. Bolinas, California; the conchologist's paradise. *Nautilus*, xi, pp. 49-54.
522. WOODS, H. The Mollusca of the Chalk Rock: Part II. *Quart. J. Geol. Soc.* liii, pp. 377-404, 2 pls.
 WOODWARD, B. B. [See KENNARD & WOODWARD (236, 237).]
523. WRIGHT, B. H. New *Unios*. *Nautilus*, xi, pp. 40 & 41, 55 & 56.
524. —. A new plicate *Unio* [*U. walkeri*]. *T. c.* pp. 91 & 92.
525. WRIGHT, C. E. A colony of *Cæcilioides acicula* Müll. in Northamptonshire. *J. Conch.* viii, p. 395.
526. WRIGHT, S. H. Contribution to a knowledge of United States Unionidæ. *Nautilus*, x, pp. 136-139, xi, pp. 4 & 5.
527. YOUNG, JOHN. On the protoconch of *Orthoceras*, and on the evidence of its remains in certain Scottish Carboniferous species, with illustrative specimens. *Tr. Geol. Soc. Glasgow*, x, pp. 139-141.

II. BIOLOGY.

A.—ANATOMY, PHYSIOLOGY.

1. GENERAL.

General and elementary anatomy of Mollusca; GRUVEL (176).—Organs of locomotion in *Pulmonata*; CAR (69).—Hectocotylied arm of *Sepia orbygnana*; FISCHER (138).—Note on tentacles, pericardium, and spermatophores of *Nautilus pompilius*; WILLEY (518).—Biology of *Dreissensia polymorpha*; FRENZEL (149, 150).—On the absorption of iron by *Ostrea edulis*; CARAZZI (70).—On remarkable organs on the Siphonal papillæ of *Cardium oblongum*; NAGEL (325).—Anatomy of *Vaginula*; SIEGERT (413).—Anatomy of *Phyllobranchus borghini*, n. sp.; TRINCHESE (473).—Note on anatomy of *Nautilus pompilius*; GRIFFIN (173).—Anatomy of *Chitonidæ*; PLATE (373).—Anatomy of species of *Arion*; COLLINGE (86).—Anatomy of two species of *Parmarion*; COLLINGE (87).—General anatomy of *Tyloidinidæ*; MAZZARELLI (293).—Anatomy of *Oscaniopsis*, n. g., *Oscanius*, and *Oscaniella*, n. g.; BERGH (31).—Anatomy of *Pleurobranchæa* and several species (some new) belonging to the genus; BERGH (31).—Anatomical characters of Family *Pleurobranchidæ*; BERGH (31).—Anatomy of *Calycia crystallina*; MARTENS (284).—Anatomy of *Yoldia limatula*; DREW (128).—A criticism on Pelseneer's paper on the morphology of the gills and of the renal and genital openings in Chitons; PLATE (377).—External features of young *Cryptochiton*; HEATH (188).—Anatomy of *Kentrodoris maculosa*, *Asteronotus cespitosus*, *Phyllidia varicosa*, *Doridium alboventrale*, *Scutus granulatus*; BERGH (30).—Anatomy of three species of *Vaginula*; SIMROTH (422).—Anatomy of *Mucronalia eburnea*, *Stylifer celebensis*, *Thyca pellucida*; KÜKENTHAL (256).—Anatomy of *Helix bukoba*, p. 58; MARTENS (282).—Anatomy of *Planorbis sumatranus*, p. 12; MARTENS (281).—*Aplysidæ*, abstract account of anatomy; TRINCHESE (474).—Animal of *Chlamydoconcha orcutti*; BERNARD (36).—Note on anatomy of *Cuspidaria* and *Poromya*; PLATE (375).—Anatomy of *Janella* and *Aneitella*; PLATE (376).—Anatomy of *Leda sulculata*; STEMPPELL (444).—Anatomy of *Pleurotomaria quoyana*; BOUVIER & FISCHER (53).—Anatomy of British *Testacellæ*; WEBB (504).—Anatomy of *Cyclophorus wahlbergi*, and *C. crocatus*; GODWIN-AUSTEN (167).—Anatomy of some species of *Pleurobranchus*; VAYSSIÈRE (480, 481).—Anatomy of *Chlamydoconcha orcutti*; BERNARD (37).—Anatomy of *Bulimus sinistrorsus*, Desh.; MOSS & WEBB (321).—Anatomy of *Amalia* and *Agriolimax*, n. spp., and other slugs from the Hawaiian Islands; COLLINGE (89).—Anatomy of *Euplecta prestoni*, n. sp.; GODWIN-AUSTEN (168).—Anatomy of *Athoracophoridaæ*; SUTER (452).—Development of mesoderm in *Physa fontinalis*; WIERZEJSKI (516).—Note on Lamellibranchs; CHATIN (76).—Animal of *Pectinidæ*; VERRILL (483).—Anatomy of *Apera burnupi*; COLLINGE (90).—*Nautilus pompilius*: attachments of the mantle to the shell; the salivary glands; the otocyst; the pallial complex; GRIFFIN (173).

2. SHELL AND INTEGUMENT.

Cypræa lynx deformed by disease; FORD (144).—Variation of the shell in land and freshwater mollusca; CLESSIN (81).—Note on prodissoconch of lamellibranchs; BERNARD (35).—Banding of shell in *Tachea*; BOYCOTT (56).—Armature of Helicoid land shells; GUDE (177).—Sinistral *Helix ericetorum* from Bundoran; TOMLIN, Irish Natural. vi, p. 324. —Sinistral monstrosities of several land shells; ANCEY (13).—Note on shell-colour-

tion in British extramarine mollusca; BOYCOTT (55, 57).—Development and morphology of hinge in *Lamellibranchiata*; BERNARD (33, 34).—Development and morphology of *Pholadidae*, *Tellinaceae*, *Corbulidae*, *Donacidae*, *Cardiidae*, *Dicercatidae*, *Chamidae*, *Dreissensidae*, *Trigoniidae*, and *Rudistes*; BERNARD (38).—Monstrosities of *Planorbis spirorbis*; TAYLOR (464).

3. MUSCULAR SYSTEM.

[None.]

4. DIGESTIVE SYSTEM.

Radula of *Endodonta waterhousiae*; HEDLEY (190).—Radula of *Trochonanina simulans*, p. 53, *Pseudoglossula leroyi*, p. 115, *Isidora trigona*, p. 138, *Physopsis ovoidea*, p. 141, *Lanistes stuhlmanni*, *farleri*, p. 171, *Bythinia neumanni*, p. 191; MARTENS (282).—Radula of *Limnæa brevispira*, p. 2, *javanica*, p. 5, *Ancylus javanus*, p. 16, *Vivipara javanica*, p. 24; MARTENS (281).—Radula of *Tatea huonensis*; PILSBRY (359).—Variation of radula in *Helix pomatia*; SIMROTH (419).—Buccal mass; AMAUDRUT (9).—Notes on the odontophore, with figures of those in several British land shells; BOWELL (54).—Radula of *Otopoma* and *Tropidophora*; GODWIN-AUSTEN (167).—Radula of *Monodonta porcifera*, *M. coracina*, and *Gibbula suteri*; SUTER (454).—Radula of the *Pupidae*; GWATKIN (179).—Movements of œsophagus in *Aplysia depilans*; BOTTAZZI (51).

5. CIRCULATORY SYSTEM.

On the Vascular Walls in Mollusca; BERGH (32).—The multiplicity of the reno-pericardiac canals in *Elysia viridis* confirmed; HECHT (189).—On the primitive kidney in *Cyclas cornea*; STAUFFACHER (439).—Blood and lymphoid organs in Invertebrata; CUENOT (101).

6. RESPIRATORY SYSTEM.

Gills in *Lamellibranchiata* used for classification; RICE (390).

7. EXCRETORY AND SECRETORY SYSTEMS.

On the dermal glands in Mollusca; THIELE (466).—Glandular secretions in invertebrata; BOTTAZZI (50).

8. NERVOUS SYSTEM.

Minute structure of nervous system of Mollusca; GILCHRIST (163).—Nerve Cells of *Gastropoda*; McCLURE (294).—Nervous system of *Anodonta*; FREIDENFELT (147).

9. SENSORY SYSTEM.

The peripheral glandular organ in *Helcion pellucidum*; BOUTAN (52).—Eyes of *Limax maximus*; HENCHMAN, *Science*, v, pp. 428–9.

10. GENERATIVE ORGANS.

Genital organs of *Endodonta waterhousiae*; HEDLEY (190).—Spermatogenesis in *Helix pomatia*; GODLEWSKI (165, 166).—Genitalia of *Hyalinia nitida* and *H. excavata*; MOSS (320).—Genitalia of some Bohemian *Arionidae*; BABOR (21).—Genitalia of *Hapalus disparilis*, p. 128; MARTENS (282).—Generative organs in some species of *Arion*; COLLINGE (88).

11. EMBRYOLOGY.

On the motions of the spermatogones and on spermatogenesis in *Helix pomatra*; LEE (257).—Embryology of *Crepidula*; CONKLIN (91).—The cell lineage of *Planorbis*; HOLMES (209).—On the structure and development of Molluscan ova, especially of *Pleurophyllidia californica* and *Diaulula sandiegensis*; MACFARLAND (274).—Embryology of *Yoldia limatula*; DREW (128).—Oviposition of *Nautilus macromphalus*; WILLEY (517).—Embryology and sexes of *Unionidæ*; SIMPSON (418).—Fertilization in gastropods; CRAMPTON, Science, v, pp. 320, 391.—Fertilization and maturation of eggs in *Limax*; BYRNES, Science, v, p. 391.—Segmentation of egg in *Tethys fimbriata*; VIGUIER (489).—Spermatozoa in *Paludina vivipara*; AUERBACH (20).

12. PHYLOGENY AND CLASSIFICATION.

The Mollusca of Tanganyika represent a contamination of the Lake by the sea; MOORE (318).—Phylogeny of Chitons; PLATE (373).—Classification and Phylogeny of the *Pleurotomariidæ*; BURCKHARDT (65).

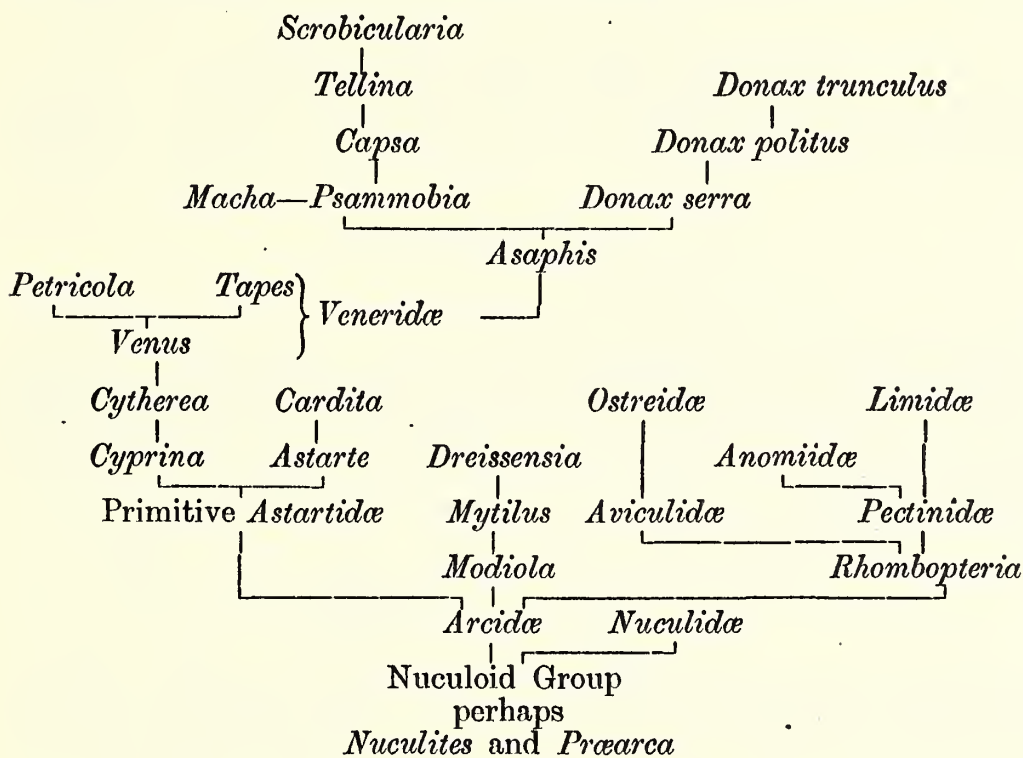

Above classification formed on gills by RICE (390).

13. STRAY NOTES.

On the absorption of iron in *Ostrea edulis*; CARAZZI (70).—A new species of parasitic Gastropod within the body-cavity of an Echinoderm (*Chirodota*); LUDWIG (272).—Physiological experiments upon Bivalves in various solutions; PIERI (353).—On the etymology of the word Purple; DEDEKIND (119).—*Achatina crawfordi* appears to be viviparous; CLAPP, Nautilus, xi, p. 69.—A reversion of a colour variation in *Arion empiricorum*; COLLINGE (86).—Parasitic mollusca; KÜKENTHAL (256).—Biological notes on *Dreissensia polymorpha*; FRENZEL (149, 150).—*Loligo* changes colour when resting; VERRILL (482).—Note on parasite of *Lamellibranchiata*; GIARD, C.R. Soc. Biol. iv, p. 956; also LEGER, t. c. pp. 957, 987.

Connection between mollusca and plants, and notes on habits; BRANDICOURT (58).—Augury from combat of shell-fish; MINAKATA, *Nature*, lvi, p. 30; SILBERRAD, *t. c.* p. 494.—Oysters and disease; HERDMAN (194).—Copper in oysters; LOWE (271); and see HERDMAN (195).—Atmosphere of sea-coast said to corrode shells; KENYON (241).—Hibernation of slugs and *Helices*; SWANTON (456).—Notes on three species of *Agriolimax*; COCKERELL (83).—Habits of snails in confinement; SOPER, *Nautilus*, x, p. 113.—Nest-building of *Lima hians*; ROBERTSON (392).—Habits of *Cacilioides acicula*; WRIGHT (525).—*Tachea nemoralis* active in winter; ROPE (397).—Gulls eating *Tellina balthica*; STUBBS, *J. Conch.* viii, p. 430.

14. ECONOMICS.

Oysters transplanted; with notes on American oyster industry; TOWNSEND (472).—Development and culture of *Ostreidæ* in West Australia; KENT (238).—On oyster culture in relation to Disease; FITCH (139).—*Crepidula* and *Anomia* used for forming spawning beds for oysters; STEARNS, *Nautilus*, xi, p. 38.—Oyster-culture of the Romans; GUNTHER (178).—Methods of cooking snails; STEPHENSON, *J. Malac.* vi, p. 16.—Visit to a snail farm; DARBISHIRE (111).

15. COLLECTING AND PRESERVATION.

Popular notes on collecting and preserving land and freshwater mollusca; ANON. *Natural. J.* vi, pp. 39–42.

B.—DISTRIBUTION.

GEOGRAPHICAL.

N.B.—The numbers in brackets refer to the "Titles." A reference is thus given to each memoir containing any notice affecting the Molluscan fauna of the several geographical divisions here adopted. Synonymic notes and changes of systematic position are, however, not included here. References to minor notes, which are not included in the List of Titles, but which contain faunistic facts of any value, are given to the work direct.

NON-MARINE MOLLUSCA. [For *Marine* see p. 38.]

a. PALÆARCTIC ZONE.

Palæarctic Region:—*Bulimi* and *Pupæ* of, with new species; WESTERLUND (510).—Distribution of palæarctic land and freshwater mollusca; KOBELT (245).—Europe: notes on several slugs; SIMROTH (421).

1. Septentrional Region.

British Islands:—*Arion caruleus*, n. sp.; COLLINGE (86): Land and freshwater shells; ADAMS (3): Popular notes on some freshwater species; ANON. *Int. J. Micr.* vii, pp. 241–246: Bibliography for 1890 & 1891; ROEBUCK (393): colouration of non-marine; BOYCOTT (55, 57): Foreign varieties of British shells; COCKERELL (85): List of British slugs; ANON. *Natural. J.* vi, pp. 93–95, also land-shells; *t. c.* pp. 124–129: Notes on some land and freshwater shells; EDWARDS (132): Origin of British fauna; SCHARFF, *P. Irish Ac.* iv, p. 427: *Testacellæ* of; WEBB (504).

England:—Northamptonshire: *Cacilioides acicula*; WRIGHT (525).—Derbyshire: *Limax cinereoniger*; OLDHAM, *J. Conch.* viii, p. 433.—Bromley: Land-shells of district; KENNARD (235).—Essex: Non-marine molluscs of; WEBB (507).—Chelmsford: Land-shells from brick-earth;

WEBB (505).—Sutton Coldfield: Land and fresh-water shells of; WOOD (520).—S. Wales: Land-shells; GAIN (160).—Yorkshire: *Vertigo minutissima* and others; LONG, Natural. J. vi, p. 19.—Essex: Hand-list of non-marine; WEBB (506).—*Testacella scutulum* at Adel, near Leeds; CROWTHER, Naturalist, 1897, p. 80.—*Testacella* found in gardens near the sea at Porchester, Hants; HEADLEY (187).

Scotland:—List of Mollusca from the freshwater lochs of Scotland; SCOTT & DUTHIE (411).—Stirlingshire: Land and freshwater shells of; M'LELLAN (307).—Midlothian: *Vertigo substriata* in; EVANS, Ann. Scott. Nat. Hist. 1897, p. 126.

Ireland: *Paludestrina jenkinsi* first recorded; ADAMS (2).—Westmeath: Land and freshwater shells; FARRAN, Irish Natural. vi, p. 200.—Ballycastle and district: land-shells from, with notes; STANDEN (436): see also ADAMS (1).—Fermanagh: *Hyalinia excavata*; SCHARFF, Irish Natural. vi, p. 281.—Killary and Westport: Land and fresh-water; WELCH, Irish Natural. vi, pp. 304 & 305.

France:—Aude: Freshwater and land-shells; FAGOT (136).—*Bulimus [Cæcilioides] acicula* extinct in Loire-inférieure; CHAILLOU (72).

West Prussia:—Land and freshwater; PROTZ (382).

Saxony:—Mollusca of; EHRMANN (133).

Denmark:—*Unio*, two n. spp.; DROUET (129).

Sweden:—*Pseudanodonta acutalis*, n. sp.; DROUET (129).

Russia:—New species of *Bythinia*, *Helix* and *Planorbis*; WESTERLUND (511).

Siberia:—New species of *Baicalia*, *Carychium*, *Helix*, *Limnæa*, *Pisidium*, *Planorbis*, *Unio* and *Valvata*; WESTERLUND (511).

2. Circum-Mediterranean Region.

France:—*Gastropoda* and *Pelecypoda* of the lakes of the French Alps; BLANCHARD & RICHARD (43).—A list of Mollusca collected at Pratteln, N. Jura; DOLLFUS (123).—Savoy: *Unio valens*, n. sp.; DROUET (129).

Sicily:—Land shells of adjacent islands, with critical remarks; MONTE-ROSATO (316).

Oran:—New species of *Helix*; PALLARY (338).

Italy:—Forty-seven land and freshwater, with *Agriolimax maggi*, n. sp.; PARAVICINI (341).

Bohemia:—A few land and freshwater mentioned; FRIČ & VÁVRA (152).—*Arionidæ*; BABOR (21).

Balaton Lake:—Freshwater fauna; DADAY (102).

Croatia:—New *Pomatias*; WAGNER (499).

Bulgaria:—Land-shells, with new species of *Helix* and *Clausilia*; STURANY (449).

Livonia:—*Unio nitidovirens*, n. sp.; DROUET (129).

Asia Minor and Syria:—Land and freshwater Mollusca, with new species of *Pomatia*, *Xerophila*, *Buliminus* and *Isidora*; ROLLE & KOBELT (249).—Syria: New species of *Ancylus* and *Buliminus*; NAEGELE (324).

Persia:—A new species of *Bythinia*; WESTERLUND (511).

Caucasus:—New species of *Clathropodium* (n. gen.), *Clausilia*, *Helix*, *Hyalinia*, *Planorbis*, and *Valvata*; WESTERLUND (511).

Transcaucasia:—New species of *Helix* and *Valvata*; WESTERLUND (511).

3. Central Asiatic Region.

Turkestan:—*Helix retteri* and *Buliminus retteri*, n. spp.; ROSEN (398).

Lake Baikal:—The fauna is of marine origin; HOERNES (205).

Central Asia:—New species of *Cathaica* and *Pseudiberus*; ANCEY (14).

Buchara:—*Anodonta bactriana*, n. sp.; ROLLE (395).

4. *Chinese Region.*

China:—*Gonostoma omphalospirum*, n. sp.; MOELLENDORFF (310): *Pterocyclus schmackeri*, *Platyrrhaphe schmackeri*, n. spp.; MOELLENDORFF (311).

5. *Japanese Region.*

Japan:—*Melania yokohamensis*, n. sp.; HARTMAN (185): Species of *Vivipara* figured; IWAKAWA (222).

6. *Atlantidean Region.*

Madeira:—*Helix watsoni*, n. sp.; JOHNSON (226).

b. PALÆOTROPICAL AFRICAN ZONE.

7. *Central African Region.*

Africa:—Species of *Urocyclus*; SIMROTH (420).

British Central Africa:—Land and freshwater shells; SMITH in JOHNSTON (225).

East Africa (including Lake Tanganyika, &c., and Zanzibar):—Land and freshwater with new species of *Ancylus*, *Buliminus*, *Bythinia*, *Cyclophorus*, *Geostilbia*, *Hapalus*, *Isidora*, *Lanistes*, *Limnea*, *Melania*, *Opeas*, *Physopsis*, *Planorbis*, *Spatha*, *Sphaerium*, *Streptaxis*, *Subulina*, *Tayloria*, *Thapsia*, *Unio*, *Vitrina*, and *Vivipara*; MARTENS (282): Land and freshwater; MARTENS (280): A list of the known species of land and freshwater Mollusca; MARTENS (284): New species of slugs; SIMROTH (421).

8. *West African Region.*

W. Africa:—*Perideris kobelti*, n. sp.; PILSBRY (361).

Old Calabar:—*Achatina studleyi*, n. sp.; MELVILL & PONSONBY (299).

Cameroons:—New species of *Achatina*, *Cyrenella*, *Dreissensia*, *Ennea*, *Hapalus* (?), *Helicarion*, *Helix*, *Limicolaria*, *Opeas*, *Pedipes*, *Pseudachatina*, *Pseudoglossula*, *Streptaxis*, *Streptostele*, *Thapsia*, and *Trochozonites*; AILLY (4): *Moulinsia goldfussi*, n. sp.; MOELLENDORFF (311).

9. *South African Region.*

S. Africa:—New species of *Achatina*, *Assimineia*, *Buliminus*, *Ennea*, *Hapalus*, *Planorbis*, *Pupa*, *Subulina*, and *Trachycystis*; MELVILL & PONSONBY (300): *Cyclophorus wahlbergi* made type of n. subgen. *Natalia* [nom. præocc.]; GODWIN-AUSTEN (167): Land and fresh-water shells of German South Africa; MARTENS (285): List of fresh-water species; WEBER (508).

10. *Malagasy Region.*

Mauritius:—*Omphalotropis albolabris*, n. sp.; MOELLENDORFF (314).

11. *Afro-Arabian Region.*

Somaliland:—New species of *Achatina*, *Helicella*, and *Limicolaria*; PILSBRY (358).

Socotra:—New species of *Auricula*, *Buliminus*, *Ennea*, *Lithidion*, and *Stenogyra*; SMITH (426).

c. PALÆOTROPIC ORIENTAL ZONE.

12. Indian Region.

- Bombay:—Land and fresh-water, with notes; PEILE (347).
 Travancore:—*Pterocylus pseudocumingi*, n. sp.; MOELLENDORFF (311).
 Ceylon:—New species of *Euplecta*, *Kaliella*, and *Lamprocystis*; GODWIN-AUSTEN (168): New species of *Corilla*, *Euplecta*, *Polita*, *Macrochlamys* (?), *Cyathopoma*, and *Diplommatina*; SYKES (458).

13. Indo-Chinese Region.

- Arakan Hills:—*Pupina tongupensis*, n. sp.; GODWIN-AUSTEN (167).
 Pegu:—*Plectopylis linteræ*, n. sp.; MOELLENDORFF (310).
 Burmah:—*Pupina limitaneus*, n. sp.; GODWIN-AUSTEN (167).
 Upper Burmah:—New species of *Helix* and *Cyclophorus*; MARTENS (279).
 Annam:—*Amphidromus eudeli*, n. sp.; ANCEY (16).
 Laos:—New species of *Scabrina* and *Dioryx*; MOELLENDORFF (311).
 Cochinchina:—*Amphidromus fultoni*, n. sp.; ANCEY (16).
 Malay Peninsula:—Land-shells from, with *Nanina* (*Macrochlamys* ?) *diadema*, n. sp.; DALL (105).
 Andamans:—New species of *Trochomorpha*; FULTON (158).

14. Indo-Malay Region.

- Sumatra:—Fresh-water shells of, with new species of *Corbicula*, *Isidora*, *Limnæa*, *Melania*, *Pachydrobia*, *Pisidium*, *Planorbis*, *Unio*, and *Vivipara*; MARTENS (281): New species of *Microcondylæa*, *Unio*, and *Melania*; STRUBELL (448).
 Java:—Fresh-water shells of, with new species of *Ancylus*, *Cyrena*, and *Stenothyra*; MARTENS (281): *Melania strigata*, n. sp.; STRUBELL (448): New species of *Helicarion*, *Sitala*, *Kaliella*, *Lamprocystis*, *Ariophanta*, *Inozonites*, *Patula*, *Acanthinula*, *Plectotropis*, *Chloritis*, *Buliminus*, *Boysidia*, *Hypselostoma*, *Clausilia*, *Opeas*, *Tornatellina*, *Carychium*, *Leptopoma*, *Lagocheilus*, *Ditropis*, *Pupina*, *Alycæus*, *Palaina*, *Diplommatina*, and *Georissa*; MOELLENDORFF (312): *Vaginula strubelli*, anatomy of; SIMROTH (422).
 Bali and neighbourhood:—Fresh-water shells; MARTENS (281).
 Lombok:—*Parmarion everetti* and *P. intermedium*, n. spp.; COLLINGE (87).
 Flores:—Fresh-water shells of, with a new species of *Neritina*; MARTENS (281): Two new species of *Amphidromus*; FULTON (157): New species of *Arinia*, *Diplommatina*, *Pupina*, *Registoma*, and *Xesta*; SMITH (429).
 Adonara I.:—*Melania adonara*, *Neritina confluens*, n. spp.; MARTENS (281).
 Timor:—Fresh-water shells of, with new species of *Isidora* and *Melania*; MARTENS (281).
 Sumba I.:—*Amphidromus consobrinus*, n. sp.; FULTON (157).
 Borneo:—Fresh-water shells of; MARTENS (281): *Vaginula borneensis*, n. sp.; SIMROTH (312): Land and freshwater, with *Xesta baramensis*, n. sp.; KOBELT (246): *Rhaphaulus kikenthali*, n. sp.; KOBELT (247).

15. Philippine Region.

- Philippines:—New species of *Leptopoma*, *Takeitia*, *Platyrrhaphæ*, *Hargravesia*, *Moulinsia*, and *Diplommatina*; MOELLENDORFF (311): Distribution and catalogue of *Cochlostyla*; HIDALGO (200).

d. AUSTRALIAN ZONE.

16. *Austro-Malayan Region.*

Celebes:—The fauna of the lakes of Celebes, with descriptions of new species of *Miratesta*, *Protancyllus*, *Vivipara*, *Melania*, and *Tylomelania*; SARASIN (405): Freshwater shells of, with new species of *Assimineca*, *Corbicula*, *Isidora*, *Melania*, *Modiola*, and *Stenothyra*; MARTENS (281): Land and freshwater, with new species of *Arinia*, *Helicarion*, *Leptopoma*; KOBELT (246): *Clausilia* from, with two new species; SYKES (457): New species of *Everettia*, *Vitrinoconus*, and *Dendrotrochus*; KOBELT (247): *Lagocheilus reticulatum*, n. sp.; MOELLENDORFF (311).

Halmahera:—New species of *Helicarion*, *Cyclotus*, and *Pupina*; KOBELT (247): *Helix* (*Nanina*) *halmaherica*, n. sp.; KOBELT (288): Land and freshwater, with new species of *Cyclotus*, *Helicarion*, *Helicina*, *Leptopoma*, *Pterocylus*; KOBELT (246): *Vaginula djiloloensis*, n. sp.; SIMROTH (422).

Batchian:—Land mollusca, with *Papuina ohlendorffi*, n. sp.; KOBELT (246).

Moluccas: Freshwater shells of; MARTENS (281).

Tuom I.:—*Helix* (*Geotrochus*) *wiegmanni*, n. sp., MARTENS (285).

Bismarck Archipelago:—*Taheitia tessellata*, n. sp.; MOELLENDORFF (311).

New Pommern:—*Ancitella berghi*, n. sp.; PLATE (376).

Talaut I.:—Land and freshwater mollusca with *Obbina meyeri*, n. sp.; MOELLENDORFF (308).

Misool:—*Unio misoolensis*, n. sp.; SCHEPMAN (406).

New Guinea:—Land-shells from, with n. spp. of *Adelomorpha*, *Chloritis*, *Ditropopsis* (n. gen.), *Lagochilus*, *Palaina*, *Papuina*, *Perrieria*, *Pupinella*, *Rhytida*, and *Trochonanina*; SMITH (430): *Papuina lintera*, n. sp.; MOELLENDORFF (310): *Mychopoma exul*, n. sp.; MOELLENDORFF (311): *Helix naso*, *Calycia crystallina*, notes on; MARTENS (285): New species of *Flammulina* and *Sitala* (?); HEDLEY (190).—New Guinea and neighbouring islands: Shells from, with new species of *Rhytida*, *Macrochlamys*, *Ariophanta*, *Chloritis*, *Papuina*, and *Truncatella*; SMITH (427).

17. *Australian Region.*

Queensland:—*Pupisoma circumlitum*, n. sp.; HEDLEY (190): *Helix* (*Hadra*) *yeppoonensis*, n. sp.; BEDDOME (27): *Pupina bidentata*, n. sp.; BEDDOME (26).

18. *Austro-Polynesian Region.*

New Hebrides:—*Omphalotropis varians*, n. sp.; MOELLENDORFF (314).

Vitilevu:—New species of *Diancta*; MOELLENDORFF (311).

19. *Polynesian Region.*

Rotuma I.:—Land and freshwater, with new species of *Charopa*, *Omphalotropis*, *Partula*, *Rhytida*, and *Succinea*; SMITH (431).

Moorea:—*Omphalotropis geometrica*, n. sp.; MOELLENDORFF (314).

Duke of York I.:—*Omphalotropis ducalis*, n. sp.; MOELLENDORFF (314).

Pelew Is.:—*Helicina rabei*, n. sp.; PILSBRY (365) [= *H. rufocallosa*; ANCEY (17)]: New species of *Omphalotropis*; MOELLENDORFF (314).

Koror:—*Omphalotropis catenata*, n. sp.; MOELLENDORFF (314).

Carolines:—New species of *Palaina*; MOELLENDORFF (311): New species of *Omphalotropis* and *Diadema*; MOELLENDORFF (314).

Hawaiian Islands:—*Agriolimax bevenoti*, *Amalia babori*, n. spp.; COLLINGE (89): New species of *Vitrea* (?), *Kaliella*, and *Succinea*; SYKES (459): *Leptachatina approximans*, n. sp.; ANCEY (19): *Amastra durandi*, n. sp.; ANCEY (18): Bibliography; SYKES (460).

20. Neozelanian Region.

New Zealand:—Revision of Athoracophoridae, with *A. dendyi*, n. sp.; SUTER (452): *Flammulina (Phenacohelix) ponsonbyi*, n. sp.; SUTER (455): *Janella schauinslandi*, n. sp.; PLATE (376): New species of *Endodonta* and *Flammulina* from; MURDOCH (323).

Lord Howe Island: *Endodonta waterhousiae*, n. sp.; HEDLEY (190).

Stewart Island:—Land-shells from; SUTER (453).

e. NEANTARCTIC ZONE.

21. Patagonian Region.

Uruguay:—New species of *Ancylus* and *Pisidium*: PILSBRY (356): New species of *Bulimulus*; PILSBRY (355).

Argentine Republic:—New species of *Bulimulus* and *Ancylus*; ANCEY (12).

22. Chilian Region.

[None.]

f. NEOTROPICAL ZONE.

23. Peruvian Region.

Peru:—*Bulimulus (Drymæus) baroni*, n. sp.; FULTON (158): *Helix hettneriana*, n. sp.; MARTENS (285): New species of *Bulimulus* and *Drymæus*; PILSBRY (355): *Bulimulus coraformis*, n. sp.; PILSBRY in TRYON (476): *Bulimulus moniezi*, n. sp.; DAUTZENBERG (113).

24. Columbian Region.

Colombia: *Labyrinthus assimilans*, n. sp.; SMITH (425): *Bulimulus krebsianus*, n. sp.; PILSBRY in TRYON (476).

Ecuador: Land and freshwater of, with *Helix (Isomeria) wolft*, n. sp.; REIBISCH (389): *Cyclophorus vesconesi*, *Dryptus flori*, n. spp.; JOUSSEAUME (231, 232).

25. Brazilian Region.

Brazil:—New species of *Streptaxis*; PILSBRY (360): *Bulimulus eudiopius* (Ihering), n. sp.; PILSBRY in TRYON (476): *Bulimulus bouvieri*, Pernambuco, n. sp.; DAUTZENBERG (113).

26. Mexican Region.

Central America:—The genera *Bulimulus*, *Simpulopsis*, the family *Cylindrellidæ*, and new species of *Cælocentrum* and *Holospira*; MARTENS (283).

Costa Rica : Land and freshwater of ; BIOLLEY (40) : *Oleacina underwoodi*, n. sp. ; FULTON (158).

Mexico :—New species of *Cœlocentrum*, *Eucalodium*, and *Schazicheila* ; DALL (107) : New species of *Helix* (*Lysinœ*) and *Polygyra* ; DALL (108).

Lower California : New species of *Bulimulus* ; PILSBRY (362).

27. Caribbean Region.

Martinique : *Bulimulus chrysaloides*, n. sp. ; PILSBRY (355).

Bahamas : Two new species of *Cerion* ; PILSBRY & VANATTA (371).

Guadelupe : *Bulimulus semicinctus*, n. sp. ; PILSBRY in TRYON (476).

g. NEARCTIC ZONE.

28. American Region.

United States :—New *Unionidæ* from Alabama, Florida, North Carolina, and Virginia ; WRIGHT (526) : Check-list of land-shells commenced ; PILSBRY (366).—North America : Notes on species of *Agriolimax* and *Prophysaon* ; COCKERELL (84).—Kentucky : *Carychium stygium*, n. sp., in Mammoth Cave ; CALL (67).—Great Smoky Mts., U. S. A. : *Polygyra ferrissi*, n. sp. ; PILSBRY (369).—Texas : *Holospira hamiltoni*, n. sp. ; DALL (106).—Idaho : *Hemphillia camelus*, n. sp. ; PILSBRY & VANATTA (372) : New variety of *Helix devia* ; HEMPHILL (191).—Illinois : Land and freshwater shells from ; BAKER (22).—Maine : *Planorbis nautilus* discovered in ; WALKER, *Nautilus*, x, p. 117 ; also in Ontario, HANHAM, *t. c.* p. 131.—Maine : Freshwater shells of ; NYLANDER, *Nautilus*, xi, p. 9.—Charleston, S. C. : *Cochlicella ventricosa* and other species ; MAZYCK (292).—Louisiana : Freshwater shells from ; FRIERSON (154).—Florida : *Unio walkeri*, n. sp. ; WRIGHT (524) : Three new species of *Unio* ; WRIGHT (523).

29. Californian Region.

New Mexico :—*Polygyra rhyssa*, n. sp. ; DALL (103 A) : *Holospira cockerelli*, n. sp. ; DALL (107) : *Pupa gabbii*, var., in ; COCKERELL, *Nautilus*, x, p. 143.

30. Canadian Region.

Canada :—*Planorbis nautilus* in ; TAYLOR (463).—Lake Superior, Canada : *Unio superiorenensis*, n. sp. ; MARSH (276).—Quebec : Land-shells from neighbourhood ; HANHAM (182).

Greenland :—Land-shells from ; DRYGALSKI (130), vol. ii, p. 155 : Freshwater, *t. c.* p. 175.

MARINE MOLLUSCA.

1. Arctic Province.

Arctic :—The Pelagic Mollusca of the arctic and antarctic regions ; CHUN (77).

Spitzbergen :—Marine shells with *Neptunea sachsenheimi*, n. sp. ; KIMAKOWICZ (244).

Greenland :—Gasteropods, pelecypods, pteropods and cephalopods ; DRYGALSKI (130), vol. ii, pp. 185–193 : Pteropods of Karajak Fiord, *t. c.* pp. 277 & 278.

2. *Boreal Province.*

Newfoundland:—*Chlamys costellata*, n. sp.; VERRILL (483).

Norway:—GRIEG (172).—Tromsö: Seventeen species of *Nudibranchiata*; KRAUSE (253): SCHNEIDER (409).

3. *Celtic Province.*

British Islands:—Distribution of many species, with notes; MARSHALL (277): Notes on some marine shells; EDWARDS (132).—Devonshire: *Spirula peronii* found on beach at Barricane; BULLEN, Sci. Gossip, iv, p. 150.—S. Wales: Marine shells; GAIN (160).—Scilly Isles: Shells from; MARSHALL (278).—Essex: *Crepidula fornicata* from; CROUCH (100).—Liverpool and Isle of Man: Occurrence of several species; HERDMAN (193).—Berwick: Marine shells from near Alnmouth; THEW (465).—List of Mollusca of Loch Fyne; SCOTT (410).—Leith: Mollusca from excavation at; GOODCHILD (169).—Ballycastle: Shells dredged off, including some rare species; CHASTER (74).—Irish Sea: Mollusca from; Rep. Brit. Assoc. 1896, p. 442.—Irish Coast: *Adeorbis unisulcatus*, n. sp.; CHASTER (73).—Ireland: *Tellina radiata* on beach; BULLEN, Sci. Gossip, iv, p. 150.—Rathlin Island: Marine shells from; CHASTER (75).—Rockall Island: Mollusca of neighbourhood; NICHOLLS (329).

Baltic:—Fauna of the Baltic with some reference to the Mollusca; BRANDT (59).

4. *Lusitanian Province.*

Sargasso Sea:—*Litiopa* of; LOCARD (263).

Azores:—New species of *Acmaea*, *Aliceia*, *Amphirissoa*, *Amussium*, *Arca*, *Axinus*, *Basilissopsis*, *Cardium*, *Cerithiella*, *Chlamys*, *Cocculina*, *Cuspidaria*, *Cyclostrema*, *Diplodonta*, *Eulima*, *Leda*, *Malletia*, *Monia*, *Myrina*, *Niso*, *Pleurotoma*, *Poromya*, *Puncturella*, *Thracia*, *Turbonilla*, *Turcricula*, *Verticordia*; DAUTZENBERG & FISCHER (116–118): New species of *Actæon*, *Bela*, *Belomitra*, *Clionella*, *Columbella*, *Meyeria*, *Natica*, *Oocorys*, *Pedicularia*, *Pleurotoma*, *Stylifer*, *Surcula*, *Thesbia*, *Trophon*, *Xenophora*; LOCARD (259): *Scalaria polygyrella*, n. sp.; LOCARD (260): *Berthella edwardsii*, n. sp.; VAYSSIÈRE (480): New species of *Scalaria* and *Mathildia*; DAUTZENBERG & BOURY (114, 115).

Canaries:—New species of *Belomitra*, *Clathurella*, *Marginella*; LOCARD (259).

Madeira:—Catalogue with descriptions of new species of *Actis*, *Amphiphryra*, *Bittium*, *Cæcum*, *Cylichna*, *Coralliophaga*, *Doridium*, *Eulima*, *Montacuta*, *Murex*, *Nassa*, *Natica*, *Odostomia*, *Philine*, *Pleurobranchus*, *Scalaria*, *Schismope*, *Teredo*, *Trophon*; WATSON (503).

Senegal: New species of *Aceras*; LOCARD (259): *Cadulus senegalensis*, n. sp.; LOCARD (260).

W. Africa:—New species of *Dentalium*; LOCARD (261).

N. W. Africa:—New species of *Bittium* (?), *Bulla*, *Euthria*, *Fusus*, *Lacuna*, *Marginella*, *Mesalia*, *Mitra*, *Murex*, *Natica*, *Persicula*, *Pleurotoma*, *Trophon*, *Turbonilla*; LOCARD (259).

Morocco:—New species of *Bela*, *Clionella*, *Columbella*, *Eulimella*, *Gibberula*, *Latiromitra*, *Marginella*, *Natica*, *Neptunia*, *Oocorys*, *Parthenina*, *Pleurotoma*, *Pleurotomella*, *Ringicula*, *Thesbia*, *Volutella*; LOCARD (259): *Scalaria mirifica*, n. sp.; LOCARD (260).

Alboran I.:—A list of the Mollusca; RICHARD & NEUVILLE (391).

France:—List of Mollusca collected on the N. coast; DOLLFUS (124): *Cuspidaria striolata*, n. sp.; LOCARD (265): Marine shells; DAUTZENBERG

(112).—Normandy: Thirty marine species; FAUVEL (137).—Gulf of Gascony: New species of *Cadulus*; LOCARD (260): New species of *Bela*, *Onchiopsis*; LOCARD (259).—Marseilles: New species of *Cerithiopsis*, *Pleurotoma*, *Stylopsis*; LOCARD (259).—Marseilles and neighbourhood: Several notes on marine molluscs by various authors, in *Ann. Mus. Marseilles*, v, pt. i.

Spain:—New species of *Aceras*, *Bela*, *Belomitra*, *Gibberula*, *Neptunia*, *Neverita*, *Parthenina*, *Pleurotoma*, *Pleurotomella*, *Pseudomurex*, *Raphitoma*, *Taranis*, *Tornatina*, *Turbonilla*, *Volutella*; LOCARD (259).—Cape Finistère: *Cadulus monterosatoi*, n. sp.; LOCARD (260).

Portugal:—New species of *Assiminopsis*, *Bela*, *Mangilia*, *Natica*, *Pleurotoma*, *Pleurotomella*, *Pyramidella*, *Tornatina*; LOCARD (259): *Scalaria dissoluta*, n. sp.; LOCARD (260): Marine mollusca; NOBRE (331).

Gulf of Naples:—*Phyllobranchus borgnini*, n. sp.; TRINCHESE (473): *Tyloidinella trinchesei*, n. sp.; MAZZARELLI (293).

Adriatic:—Molluscan fauna, with list of species; BRUSINA (63).

5. Aralo-Caspian Province.

[None.]

6. West African Province.

Cape Verde Is.:—New species of *Bulla*, *Clathurella*, *Marginella*, *Oliva*, *Philina*, *Scalaria*, *Tectarium*; LOCARD (259): *Scalaria dissoluta*, n. sp.; LOCARD (260).

7. South African Province.

S. Africa:—Addenda to fauna with new species of *Ancilla*, *Apicalia*, *Basterotia*, *Bullia*, *Bullina*, *Calliostoma*, *Cardium*, *Cerithiopsis*, *Cioniscus*, *Clathurella*, *Columbella*, *Cytherea*, *Donax*, *Eulima*, *Fulgur*, *Haminea*, *Marginella*, *Nassa*, *Natica*, *Pandora*, *Pectunculus*, *Pleurotoma*, *Rissoa*, *Scintilla*, *Solariella*, *Tellina*, *Turbo*, and *Venus*; SOWERBY (433).

Mozambique:—*Oscanius petersi*, n. sp.; BERGH (31).

Saint Paul Island:—Two new species of *Condylocardia*: BERNARD (33).

8. Indo-Pacific Province.

Mauritius (?):—*Scalaria sowerbyi*, n. sp.; CLESSIN (288).

E. Africa (including Zanzibar):—Brackish water molluscs, with *Melampus hypoleuca*, n. sp.; MARTENS (282).

Querimba Islands:—*Pleurobranchus möbii*, n. sp.; VAYSSIÈRE (480).

Red Sea:—*Scalaria klunzingeri* and *S. jickeli*, n. spp.; CLESSIN (288): *Murex tribulus*, a Red Sea species, occurring in Lake Ismailia; BAVAY (25).

Arabian Sea:—New species of *Dosinia* and *Pectunculus*; MELVILL (298).

Persian Gulf:—New species of *Columbella*, *Coralliophila*, *Ethalia*, *Eulima*, *Leucotina*, *Mitra*, *Monilea*, *Nassa*, *Natica*, *Sistrum*, and *Turritella*; MELVILL (298).

Mekran coast:—New species of *Calliostoma*, *Chione*, *Dentalium*, *Donax*, *Elusa*, *Ethalia*, *Fissurella*, *Gibbula*, *Marginella*, *Monilea*, *Nassa*, *Scalaria*, *Syrnola*, *Tapes*, *Tellina*, *Terebra*, *Thalotia*, and *Yoldia*; MELVILL (298).

Karachi:—*Plecotrema sykesii*, n. sp.; MELVILL (297).

Bay of Bengal and the Arabian Sea:—Numerous Gastropods and Pelecypods figured; ALCOCK & ANDERSON (5).

Indian Ocean:—*Pleurobranchæa brockii*, n. sp.; BERGH (31).—Bintang, near Singapore: *Psammotellina pallens*, n. sp.; MARTENS (281).—Anda-

man Islands: Ninety-seven species from, with new species of *Drillia*, *Imbricaria*, *Nassa*, *Turritella*, and *Ancilla*; MELVILL & SYKES (302).

Philippines:—*Oscanius semperi*, *Pleurobranchus perrieri*, n. spp.; VAYSSIÈRE (480): *Bulla subaustralis*, n. sp.; MABILLE (273): *Pleurobranchus giardi*, n. sp.; VAYSSIÈRE (481): *Cassis Crossei*, n. sp.; HIDALGO (199): *Dentalium letsonæ*, Sharp & Pilsbry, n. sp.; PILSBRY in TRYON (475): New species of *Oscaniella* and *Oscaniopsis*; BERGH (31).

Borneo:—Brackish-water shells of, with *Psammotellina semmelinki*, n. sp.; MARTENS (281).

Sumatra:—Brackish-water shells of, with new species of *Corbicula*, *Littorina*, *Melania*, and *Pachydrobia*; MARTENS (281).

Java:—Brackish-water shells of, with new species of *Cyrena* and *Psammotellina*; MARTENS (281).

Bali and neighbourhood:—Brackish-water shells of; MARTENS (281).

Flores:—Brackish-water shells of, with new species of *Cassidula*, *Neritina*, and *Psammobia*; MARTENS (281).

Timor:—Brackish-water shells of, with a new species of *Melania*; MARTENS (281).

Celebes:—Parasitic mollusca, with *Stylifer celebensis*, n. sp.; KÜKENTHAL (256): Brackish-water shells of, with new species of *Assimineca*, *Corbicula*, *Melania*, and *Modiola*; MARTENS (281): Brackish-water mollusca; KOBELT (246).—Macassar: *Psammobia denickei*, n. sp.; MARTENS (281).

Batchian:—Brackish-water mollusca; KOBELT (246): *Cassidula triparietalis*, n. sp.; MARTENS (281).

Ternate: On *Scutus* and a collection of *Nudibranchiata*, with *Doridium alboventrale*, n. sp.; BERGH (30): Parasitic mollusca, with *Thyca pellucida*, n. sp.; KÜKENTHAL (256).

Halmahera:—Brackish-water mollusca: KOBELT (246).

Ceram:—*Cassidula triparietalis*, n. sp.; MARTENS (281).

Amboyna:—*Berthella brocki*, n. sp.; VAYSSIÈRE (480).

Moluccas:—New species of *Oscanius* and *Oscaniella*; BERGH (31): Brackish-water shells of; MARTENS (281).

New Britain:—*Nassa camelus*, n. sp.; MARTENS (285).

Marquesas Islands:—New species of *Lotorium* and *Cardium*; SOWERBY (434).

Tahiti:—*Bulla subaustralis*, n. sp.; MABILLE (273).

Lifu:—New species of *Cithara*, *Clathurella*, *Daphnella*, *Mangilia*, and *Mitra*; HERVIER (196).

Loyalty Islands:—Shells from, with new species of *Drillia*, *Odostomia*, *Elusa*, and *Olivella*; MELVILL & STANDEN (301).

9. Australo-Zealandic Province.

Australia:—Critical remarks on many marine species, with new species of *Cuspidaria*; TATE (462): New species of *Cypræa*; KENYON (239).

West Australia:—*Doris imperialis*, n. sp.; KENT (238).

Queensland:—*Adeorbis sigaretinus*, n. sp.; PILSBRY (359).

East Australia:—*Voluta (Ternivoluta) studeri*, n. sp.; MARTENS (285).

South Australia:—Polyplacophora from, with new species; BEDNALL (29).

New South Wales:—New species of *Corbula* and *Tatea*; PILSBRY (359).

Tasmania:—*Arcoperna recens*, n. sp.; TATE (461): Notes on some marine mollusca; KENYON (240).

New Zealand:—Polyplacophora from, with a new species of *Ischnochiton*; SUTER (450): *Trochidæ* of, with *Gibbula micans*, n. sp.; SUTER (454): Three n. spp. of *Scalaria*; CLESSIN (288).

Stewart Island:—*Philobrya filholi*, *Hochstetteria trapezina*, n. spp.; BERNARD (34): Two new species of *Condylocardia*; BERNARD (33).

10. *Japonic Province.*

Japan:—New species of *Ancillaria*, *Columbella*, *Lippistes*, and *Voluta*; MARTENS (285): *Oscaniopsis compta*, n. sp.; BERGH (31): *Crenella japonica*, n. sp.; DALL (110): New species of *Bulla*; MABILLE (273).

11. *Aleutian Province.*

Alaska: New species of *Crenella*, *Malletia*, and *Modiolaria*; DALL (110): *Pecten davidsoni*, n. sp.; DALL (109).

British Columbia and islands off coast:—New species of *Cadulus*, *Crenella*, *Cythara*, *Eucosmia*, *Leda*, *Macoma*, *Malletia*, *Modiolaria*, *Mölleria*, *Mumiola* (?), *Nucula*, *Odontostomia*, *Rissoina*, and *Yoldia*; DALL (110).

12. *Californian Province.*

West coast of U. S. A.:—New species of *Pecten* and *Sigaretus*; DALL (109): *Dentalium dalli*, Pilsbry and Sharp, n. sp.; PILSBRY in TRYON (475).

California:—*Uvanilla regina*, off coast of; STEARNS (440): Four new species of *Dentalium*; PILSBRY in TRYON (475): New species of *Malletia*, *Odontostomia*, and *Yoldia*; DALL (110).—Bolinas, California: Marine shells from; WOOD (521).—Monterey Bay: Marine shells of: KING, *Nautilus*, xi, p. 23.

Oregon:—*Dentalium simplex*, Pilsbry and Sharp, n. sp.; PILSBRY in TRYON (475).

Washington, State of:—New species of *Macoma*, *Malletia*, and *Yoldia*; DALL (110).

13. *Panamic Province.*

Ecuador:—*Dentalium æquatorium*, Pilsbry and Sharp, n. sp.; PILSBRY in TRYON (475).

Panama:—*Dentalium innumerabile*, Pilsbry and Sharp, n. sp.; PILSBRY in TRYON (475).

Mexico:—*Scalaria mexicana*, n. sp.; CLESSIN (288).

Gallapagos Islands: *Dentalium brevicornu*, Sharp and Pilsbry, n. sp.; PILSBRY in TRYON (475).

14. *Peruvian Province.*

Chili:—*Chitonidæ*, with *Tonicia calbucensis*, n. sp.; PLATE (373): A new species of parasitic Gastropod within the body-cavity of an Echinoderm (*Chirodota*); LUDWIG (272).

West Coast of S. America:—*Mitra semigranosa*, n. sp.; MARTENS (285).

S. America: Descriptions of species collected by a Spanish Expedition reprinted by HIDALGO (201).

15. *Antarctic Province.*

Antarctic:—The pelagic Mollusca of the Arctic and Antarctic regions; CHUN (77).

16. *Patagonian Province.*

Uruguay:—New species of *Corbula*, *Crassatella*, *Mesodesma*, *Ocenebra*, *Semele*, *Thracia*, *Turbonilla*, and *Urosalpinx*; PILSBRY (356): Marine shells from, with new species of *Bullia* and *Halistylus*, and several *nomina nuda*; PILSBRY (364).

17. *Caribbean Province.*

Brazil:—Marine shells from Bahia, with *Mactrella iheringi*, n. sp.; DALL (103): List of Mollusca of the Island of St. Sebastian; IHERING (219): *Arcidæ* and *Mytilidæ* of, with *Modiola martensi*, n. sp.; IHERING (218): Species of *Mactra*, *Venus*, *Ostrea*, *Mytilus*, *Cardium* (?), and *Tagellus*, found in a Cemetery at Lomas de Zamora; VALENTIN (479): *Pleurobranchæa inconspicua*, n. sp.; BERGH (31).

Brazil and Uruguay:—*Columbella brasiliæna*, n. sp.; MARTENS (285).

West Indies:—Two new species of *Dentalium*; PILSBRY in TRYON (475): New species of *Chlamys* and *Cyclopecten*; VERRILL (483).

Bahamas:—*Pleurobranchæa agassizi*, n. sp.; BERGH (31).

Antilles:—*Pleurobranchus crossei*, n. sp.; VAYSSIÈRE (481).

18. *Transatlantic Province.*

Atlantic coast of N. America:—*Cyclostrematidæ* and allied forms, with n. sp. of *Granigyra*, *Choristella* (n. gen.), *Circulus*, *Cyclostremella* (n. gen.), *Leptogyra* (n. gen.), *Lissospira* (n. gen.), *Möllerriopsis* (n. gen.), *Pseudotorella*, *Tharsiella* (n. gen.), and *Vitrinella*; BUSH (66).

Atlantic coast of United States:—*Ledidæ* and *Nuculidæ*, with new genera, and n. spp. of *Ledella*, *Neilonella*, *Tindaria*, and *Yoldiella*; VERRILL and BUSH (486): New species of *Cyclopecten* and *Hyalopecten*; VERRILL (483).

Florida:—Marine shells from; WHITE, *Nautilus*, xi, p. 31: Supposed gigantic Cephalopod; VERRILL (484): Contradicted by VERRILL (485).—Key West: *Ianthina*; SIMPSON (416).

GEOLOGICAL.

N.B.—The same remarks apply here that are given at the beginning of the preceding section.

Lower-Languedoc:—Paleontology of, with new species; ROMAN (396): Paleontology of Rosignano and Vignale, with new species; ALESSANDRI (8).

1. POST-TERTIARY.

British Isles:—*Hygromia umbrosa* (new to Britain) and other mollusca of cave deposits; KENNARD & WOODWARD (236).—Marine shells from Raised Beach, Portrush; STEWART, *Irish Natural*. vi, p. 287.—List of Mollusca from raised beach and glacial beds in Ayrshire; SMITH, J. (432).—Arctic shells from Elie; GEIKIE, *P. Geol. Ass.* xv, p. 151.—Mollusca from Boulder-clay in Ayrshire; READE (386).—Mollusca from the Kennet Valley Deposits; KENNARD & WOODWARD (237).—Marine shells found in Drift series at High Levels in Ayrshire; SMITH, *Rep. Brit. Ass.* 1896, p. 799.—Mollusca from shell-bearing deposits in Kintyre; *Rep. Brit. Ass.* 1896, pp. 378–399.—Mollusca from Boulder Clay, Vale of Clwyd; READE, *Quart. J. Geol. Soc.* liii, pp. 342 & 344.

Germany:—Diluvial freshwater-deposit at Frankfurt; ROEDEL (394).—Fauna of the interglacial Travertine of Burgtonna and Gräfontonna in Thuringia; WEISS, *Zeitsch. Deutsch. geol. Ges.* xlix, pp. 683–689.—Mollusca from Interglacial beds at Marienburg and Dirschau, Prussia; JENTZSCH, *Jahrb. geol. Landesanst. Berlin*, xvi, pp. 165–208.

Denmark:—Kitchen-midden on Island of Föhr; SPLIETH (435).

Belgium:—Quaternary of Hoogstræten; MOURLON (322).

Norway:—List of species from raised beach, Varanger Fiord; STRAHAN, Quart. J. Geol. Soc. liii, p. 150.

Syria:—Pleistocene fauna of the fresh-water deposits, with some new species; BLANCKENHORN (44).

Ottawa:—Post-pliocene of Ottawa valley; AMI (11).

California:—New species of *Actæon*; STEARNS (441). Loess fossils, Des Moines; KEYES, Rep. Iowa Geol. Survey, vii, p. 344.

Franz Josef Land:—Mollusca from raised beaches; NEWTON & TEALL (326).

2. TERTIARY.

Occurrence and distribution of *Gryphaea eszterházyi*, Pávay; KOCH (250).—Tertiary Mollusca with new species; SIMONELLI (415).—Pelecypods and Gastropods from Bulgaria, with new species of *Pecten*, *Mytilus*, *Velates* and *Cerithium*; BONTSCHIEFF (49).—Tertiary *Gastropoda* from Hungary with *Hydrobia* (*Liobaikalia* ?) *sopronensis*, n. sp.; HOERNES (206).—Mollusca of Monte Postale; REGNY (493).—*Pecten* and *Lucina* from Barcelona and Tarragon, with new species; POCH & ALMERA (378).—Tertiary of Avignon, with new species; NICOLAS (330).—Tertiary fossils from Baden, with new species; HUG (214).—Marine and Land Mollusca from Venetian Alps, with new species; VINASSA DE REGNY (491).—Tertiary Mollusca of Piedmont and Liguria; SACCO (402).—Eocene and Neogene Faunas of Roumania, with new species; STEFANESCU (442).—New *Pteropoda* from Sivizzano; SIMONELLI (414).—Tertiary Mollusca from Denmark; RAVN (384).—Fauna of tertiary deposits in Buzeu, Roumania, with new, but undescribed, species; TEISSEYRE, Verh. geol. Reichsanst. 1897, pp. 159–166.—*Gastropoda* and *Pelecypoda* from the Tertiary of West Borneo, with n. g. and n. spp.; KRAUSE (255).—Tertiary Mollusca from the Philippines; MARTIN (287).—Lists of Tertiary Mollusca from Java; MARTIN (286).—Tertiary Mollusca of Patagonia with descriptions of 48 new species; IHERING, Revist. Mus. Paulista, ii, pp. 217–382, pls. iii–ix: for Summary of this paper see IHERING (217).—Tertiary of Patagonia with new species; PILSBRY (357).—Tertiary of Patagonia, *Ostreida*, with new species; ORTMANN (337).—*Scaphopoda* from tertiary of San Domingo, with new species; PILSBRY & SHARP (370).—New species from Vancouver; MERRIAM (304).—Tertiary of Lower Moorabool, Victoria; HALL & PRITCHARD (181).—Tertiary Opisthobranchs of Australia, with new species; COSSMANN (93).—Australasian Mollusca, with new genera and species; HARRIS (184).—Fossils from Tertiaries near Melbourne; HALL & PRITCHARD (180).

Neogene:—Dalmatia, Croatia, Bosnia, Hertzgovina and Servia: Pontic and Levantine fauna, with new genera and species; BRUSINA (62).—New species from upper tertiary of France; MAYER-EYMAR (291).

Paleogene:—New species from lower tertiary of Egypt; MAYER-EYMAR (290).

Pliocene:—Pliocene of Barcelona; ALMERA, Bol. Ac. Barcelona, i, No. 14 & 15.—Land and freshwater Pliocene of Roussillon; DEPÉRET, Mem. Soc. geol. France, Pal. No. 3, p. 176.—Pliocene of Iwowski; ŁOMNICKI (267).—Fauna of the Diestian sands, with *Isocardia cor*; BERNAYS, Bull. Soc. Belge Geol. Mém. pp. 117–132, 1 pl.—*Chenopus uttingerianus* and *C. pespelecani* of the Italian Pliocene; VINASSA DE REGNY (490).—Levantine molluscan fauna of Rhodes, with new species; BUKOWSKI (64).—Pliocene fauna of the fresh-water deposits in Syria, with some new species; BLANCKENHORN (44).

Miocene:—Mollusca from Bellunesi; VINASSA DE REGNY (492).—Miocene of Lemberg; ŁOMNICKI (266).—Middle-miocene of Kostej, with new species; BOETTGER (47).—Miocene of Waldorf, &c., with new species; HILBER (202).—Tongrian of Liguria: Pelecypods with new species; ROVERETO

(400).—Land shells in miocene of Florida; PILSBRY (354).—Fossils from probable miocene in Victoria; DENNANT & MULDER (120).

Oligocene:—*Pelecypoda* and *Gastropoda* from Bavaria, with many new species; WOLFF (519).—Bernburg: Lower oligocene fossils; MERKEL & FRITSCH (303).—Itzehoe, Germany: Seventy-two marine species, with notes; REINHARD (388).—List of fossils from Moravia; RZEHA, Verh. geol. Reichsanst. 1897, pp. 199–201.—*Hemistenotrema*, n. subgen. of *Helix*, with new species, from Upper Oligocene of Mainz; BOETTGER (46).—Note on *Cerithium ocirrhoe*, from Dax; VIGNAL (488).

Eocene:—Note on *Actæon simulatus*; VINCENT (497).—Eocene of Loire-inférieure, with many new species; COSSMANN (95).—Note on new species of *Pecchiolia*; VINCENT (496).—Note on Belgian *Nuculina*, with new species; VINCENT (495).—Note on species of *Amussium*; VINCENT (494).—Fauna of Vértès, with some new species of Pelecypods and Gastropods; PAPP (339).—The *Cerithiidae* of the Paris Basin; VIGNAL (487).—Paleocene mollusca from Copenhagen; GRÖNWALL (174).—New *Pelecypoda* from N. America; HARRIS (183).—New mollusca from America; ALDRICH (7).—Mollusca from the Middle Atlantic slope in Delaware, Maryland, and Virginia; CLARK (78).—Lists of Fossils from the Martinez group of California; MERRIAM (305).—Alabama: A new *Cancellaria*; ALDRICH (6).—Fauna of the Eocene of the Pacific coast, with some new species; STANTON (437).

3. SECONDARY.

Rhætic and Liassic fauna of Mount Albenza; MARIANI, Rend. Ist. Lombardo, xxx, pp. 1001–1006.—*Alectryonia amor*, d'Orbigny, and a list of Mesozoic *Cephalopoda*, *Gastropoda*, and *Pelecypoda* from Borneo; NEWTON (328).—Mesozoic mollusca from Alaska; HYATT, Rep. U.S. Geol. Surv. xvii, Pt. i, pp. 907 & 908.

Cretaceous:—Lists of species from County Antrim; HUME (215).—Albian of Dorset, fossils from; NEWTON (327).—*Mollusca* of the Chalk Rock with new species of *Cardium*, *Cardita*, *Arctica*?, *Trapezium*, and *Corbis*?; WOODS (522).—*Gaudryceras* found in Upper Campanian of Cotentin; BRASIL (60).—New *Cephalopoda* from Cretaceous of Chatillon-en-diois; LORY & SAYN (270).—Cretaceous of France with many new species; COSSMANN (94).—New species of *Ammonites* from Cretaceous of France; HONNORAT-BASTIDE (210).—*Pelecypoda*, *Gastropoda*, and *Cephalopoda*, from the Albian of France and Italy, with new genera and species; PARONA & BONARELLI, Palæontogr. ital. ii, pp. 53–112, figg.—*Acanthoceras cayeusi*, n. sp. from the Senonian of France; PARENT (342).—Fauna of the Lower Senonian of the valley of the Méhaigne, with new species; RUTOT (401).—Cretaceous of Saxony, with new species; PETRACZEK (351).—Division of North German and Baltic senonian with new species of *Actinocamax* and *Belemnitella*; STOLLEY (446).—Chalk-formations of Mecklenburg; GEINITZ (162).—Wetzlar: New species from Chalk; BEYER (39).—Cretaceous of Sweden: Revision of Nilsson's work on the *Pelecypoda*; HENNIG (192).—Lists of fossils from the Lower Cretaceous, near Rheine, Westphalia; MÜLLER, Jahrb. geol. Landesanst. Berlin, xvi, pp. 60–71. —Lists of fossils from the Lower Cretaceous in Brunswick; MÜLLER, t. c. pp. 95–110.—Gastropods and Pelecypods from the Venetian Alps, with new species of *Lima*, *Lima (Ctenoides)*, and *Caprinula*; BOEHM (45).—Cenomanian and Turonian fossils from Upper Silesia, with a few new species; LEONHARD (258).—Cretaceous of N. Bulgaria; KILIAN & PAQUIER (243).—List of Barremian fossils from Roumania; SIMIONESCU, Verh. geol. Reichsanst. 1897, pp. 131–134.—Lower Cenomanian fauna from the Carpathians of Roumania; SIMIONESCU, t. c. pp. 269–273.—Chalk of

Bohemia, with species figured; FRIČ (151).—List of fossils from the Pläner in the neighbourhood of Neu-Straschitz, near Prag; ŽELÍZKO, Verh. geol. Reichsanst. 1897, pp. 173–176.—Cretaceous of Kiev; RADKEWITSCH (383).—Mollusca from the Upper Cretaceous beds of Baluchistan, with a new gen. (*Indoceras*) and many new species; NOETLING (334).—*Pelecypoda* and *Cephalopoda* from the Neocomian of Baluchistan, with *Gryphaea oldhami*, n. sp.; NOETLING (333).—Fauna of Cretaceous of Pondicherry, S. India, with some new species; KOSSMAT, Rec. Geol. Surv. India, xxx, pp. 51–110, 5 pls.—Upper Cretaceous *Ammonites* from Southern India, with many new species; KOSSMAT (252).—Mollusca from West Borneo; KRAUSE (255).—*Olcstephanus superstes* in Upper Cretaceous of Algeria; PERON, Bull. Soc. geol. France, xxv, pp. 301 & 302.—*Ammonites* from Upper Cretaceous of Algeria with n. gen. and spp.; PERON (349).—Note on the neocomian of Djebel-Ouach, with *Macrocephalites fischeuri*, *Desmoceras? gouxi*, n. spp.; SAYN, Bull. Soc. geol. France, xxiv, pp. 1162–1167.—Fossils from Lower Chalk of Cameroons with many new species; KOENEN (251).—Lists of fossils from the Laramie and related formations in Wyoming; STANTON & KNOWLTON (438).—Mollusca from Venezuela and Peru, with *Lenticeras* n. g. and many new species; GERHARDT (443).—Mollusca from Columbia, with n. gen. and many new species; GERHARDT (443).—Lists of fossils from the Upper Cretaceous formations of New Jersey, Delaware and Maryland; CLARK, BAGG, & SHATTUCK (79).—Comanche series of Kansas: New species of *Turritella*, with notes on fossils; CRAGIN, Science, vi, p. 134.—Cretaceous of California, new species; COOPER (92).—Fauna of upper cretaceous of Pacific coast, with new species; STANTON (437).—*Scaphites raemeri*, d'Orb. from West Greenland; MADSEN (275).

Jurassic:—Fossils from Gloucestershire; BUCKMAN, P. Geol. Ass. xv, pp. 175–182.—Fossils, chiefly from Northamptonshire; WOODWARD, Geol. Mag. 1897, pp. 97–105.—Occurrence of the zone of *Lioceras concavum* in Mont d'Or (Rhône); RICHE, Bull. Soc. geol. France, xxiv, pp. 766–770.—New Gastropods from Aquila; LEVI (258B).—Preliminary List of *Ammonites* from Belgium; DORMAL (125).—Oxfordian Mollusca from the Bernese Jura; LORIOLO (269).—*Ammonites* from Le Havre, with n. spp.; TORNQUIST (470).—Callovien of Savoy, with many new species and new genera of *Cephalopoda*; PARONA & BONARELLI (345).—*Pelecypoda* and *Cephalopoda* from the Upper Jurassic (zone of *Aspidoceras acanthicum*) of Italy, with several new species and *Eurynoticeras*, n. g. of *Cephalopoda*; CANAVARI, Palæontogr. ital. ii, pp. 25–52, 6 pls.—Upper Jurassic Fossils from Capri; OPPENHEIM (336).—Note on specimen of *Acanthoteuthis speciosa*, Münster; CRICK (97).—On *Oxynoticeras affine*, Seebach, from Dörnten; DENCKMANN, Zeitschr. Deutsch. geol. Ges. xlix, Protok. pp. 21 & 22.—*Ostrea raemeri* attached to *Perisphinctes* sp. from the Lithographic Stone; PHILIPPI, Zeitschr. Deutsch. geol. Ges. xlix, Protok. pp. 49–52, fig.—Lists of fossils from the Brown Jura, Baden; SCHALCH, Mt. Badisch. Geol. Landesanst. iii, pp. 529–618.—Fossils from Baden; HUG (214).—Mollusca (chiefly *Cephalopoda*) from Anatolia, with some new species; POMPECKJ (380).—Fossils from the Tithonian of Niederfellabrunn in Lower Austria, with new species; ABEL, Verh. geol. Reichsanst. 1897, pp. 343–362.—*Cephalopoda* from St. Veit near Vienna, with *Belemnites eduardi* and *Stephanoceras tenuicostatum*, n. spp.; HOCHSTETTER (204).—Fossils from Franz Josef Land, with *Ammonites (Macrocephalites) ishmae*, Keys., var. *arcticus*, n. var.; NEWTON & TEALL (326).—Mollusca from South Abyssinia, with some new species; FUTTERER (159).—Gastropods and Pelecypods from the Jurassic of Borneo, with n. spp.; VOGEL (498).—*Pelecypoda* and *Cephalopoda* from the Kellaways of Baluchistan, with *Perisphinctes baluchistanensis*, n. sp.; NOETLING (332).—*Ammonites* and Nautili from the Upper Jurassic of Argentine Republic, with many new species and *Odontoceras*, n. gen.; STEUER (445).—Marine Fossils from Jurassic Rocks in south-western

Texas; CRAGIN (96).—*Perisphinctes* from Somaliland; CRICK in DONALDSON-SMITH, Through Unknown African Countries, 1897, pp. 426-429.

Lias:—*Cephalopoda* from near Rugby; NEWTON, Geol. Mag. 1897, p. 58.—List of fossils from the Middle Lias near Lincoln; COOKE, Geol. Mag. 1897, pp. 258 & 259.—Revision of Lower Lias Pelecypods from Kanonenberge, near Halberstadt, with a n. sp. of *Unicardium*; PHILIPPI (352).—*Ammonites* from the Lower Lias of Portugal, with some new species; POMPECKJ (379).—*Cephalopoda* from the Middle Lias of Spezia, with new species; FUCINI (155).—*Nautili* of the Lower Lias of Saltrio, Lombardy, with five new species; PARONA (343).—Lower Lias Ammonites of Saltrio, with n. spp; PARONA (344).—Mollusca from the Middle Lias of Monte Calvi; FUCINI (156).—*Cephalopoda* from Monte Calvi, with new genus and species; LEVI (258A).—Fauna of Middle Lias of Schandelah; BODE, Jahresber. Ver. Braunschweig, x, p. 187.—Mollusca from Borneo; KRAUSE (254).

Trias:—Notice of works on Triassic *Cephalopoda*; TORNQUIST (469).—Rhætic Cephalopods of Lombardy; MARIANI, Rend. Ist. Lombardo, xxx, pp. 62-67.—*Pelecypoda* of St Cassian with new genera and species; BITTNER (41).—Fauna of the Middle Trias of Lagonegro, with new species; LORENZO (268).—New fossils from Sardinia; TOMMASI (468).—Fauna of the "Draxlehnerkalk" near Innsbruck; HAMMER, Verh. geol. Reichsanst. 1897, pp. 314-317.—Ammonite (*Joannites* sp.) from Greece; DOUVILLÉ, Bull. Soc. geol. France, xxiv, pp. 799 & 800.—Cephalopods of Bosnia, with new species; HAUER (186).—Cephalopods of Upper Trias of Himalayas, with new species; MOJSISOVICS (315).—*Cephalopoda* from the Lower Trias of the Himalayas, with new families, sub-families, a new sub-genus (*Vishnuites*) and many new species; DIENER (122).—Triassic Ammonites (*Norites* sp. and *Juvavites tonkinensis*, n. sp.) from Tonkin; DIENER, Bull. Soc. geol. France, xxiv, pp. 882-886, figg.—New species of *Nautilus* from Lower Trias of Saltrio; PARONA (343).—Occurrence of *Myophoria vulgaris* in Algeria; BERTRAND, Bull. Soc. geol. France, xxiv, p. 790.

4. PRIMARY.

Palæozoic:—Mollusca from the neighbourhood of Hof a. Saale; LEYH, Zeitschr. Deutsch. geol. Ges. xlix, pp. 504-560, figg.—Lists of Fossils from the Carboniferous and Permian Formations of Nebraska and Kansas; PROSSER (381).—Ottawa palæozoic basin: Lists of fossils; AMI (10).—Fossils from Alaska; SCHUCHERT, Rep. U. S. Geol. Surv. xvii, pt. 1, pp. 898-906.—Fauna of Argentina; KAYSER (233).—Fossils, probably Palæozoic, from Western Queensland; JACK (223).

Permo-Carboniferous:—Mollusca from the *Productus* shales of Kumaon and Gurhwal, Himalayas; DIENER (121).—*Pelecypoda* from the Permo-Carboniferous of the Kempsey District, N. S. Wales; DUN, Rec. Geol. Surv. N. S. Wales, v, pp. 180-182.—Carboniferous and Permo-Carboniferous Mollusca from N. S. Wales; ETHERIDGE (135).

Carboniferous:—Lancashire Coal measures: New species; BOLTON (48).—*Acanthonautilus bispinosus*, n. g. and sp. from the Carboniferous Limestone of Ireland; FOORD (140, 141).—Mollusca from the Millstone Grit of South Yorkshire; BARNES & HOLROYD (24).—Mollusca from near Edinburgh; GOODCHILD, P. Geol. Ass. xv, p. 138.—Fossils from N. Wales; MORTON (319).—British species of *Posidoniella*, *Myalina*, *Parallelodon*, *Nucula*, *Nuculana*; HIND (203).—Irish species of *Orthoceras*; FOORD (142).—Goniatites with a few new species; FOORD & CRICK (143).—Carboniferous Mollusca from St Monans; GEIKIE, P. Geol. Ass. xv, p. 150.—N. spp. of *Rhineoderma*, *Callonema*, and *Dualina* from Belgium; FRAIPONT & DESTINEZ, Ann. Soc. geol. Belgique, xxiv, pp. 225-236, pl. ii.—Occurrence of *Euchondria* in the Culm of Germany; TORNQUIST

(471).—Carboniferous in Mississippi valley; KEYES (242).—Fossils of Poek County; KEYES, Rep. Iowa Geol. Survey, vii, pp. 331 & 332.

Devonian:—Goniatites with a few new species; FOORD & CRICK (143).—Fauna of the Marwood and Pilton beds of N. Devon and Somerset, with *Digoniomya* and *Cobracephalus*, n. gg. and several n. spp.; WHIDBORNE (512).—Fossils from North Devon with *Aviculopecten mundus*, n. sp.; WHIDBORNE, Quart. J. Geol. Soc. liii, pp. 447–450, figg.—Fossils from the Morte Slates, N. Devon; HICKS, Geol. Mag. 1897, p. 109.—Fauna of the Morte Slates, N. Devon; GREGORY (171).—*Cephalopoda* from Cornwall; COLLINS, Tr. Geol. Soc. Cornwall, xii, pp. 65 & 66.—Mollusca from Santa Lucia (Spain), with some new species; OEHLERT (335).—Lists of Mollusca from near Elbingerode in the Hartz; KOCH, Jahrb. geol. Landesanst. Berlin, xvi, pp. 131–164.—Lists of fossils from Southern Illinois; WELLER (509).—Devonian in Mississippi valley; KEYES (242).—Fauna of the Devonian Boulders occurring at the White Cliffs Opal-fields, N. S. Wales, with n. spp.; DUN, Rec. Geol. Surv. N. S. Wales, v, pp. 160–174, 2 pls.

Upper Silurian:—Revision of the fauna of the Guelph formation of Ontario, with some new species; WHITEAVES (513).—Silurian of Tasmania, with new species; ETHERIDGE (134).

Ordovician:—Fauna of the beds near Tramore, County Waterford; REED, Geol. Mag. 1897, pp. 502–506.—Lower Silurian *Pelecypoda* from Minnesota, with n. gg. and spp.; ULRICH (477).—*Gastropoda* from the Lower Silurian of Minnesota, with many new genera and species; ULRICH & SCOFIELD, Geol. Surv. Minnesota, iii, Pt. 2, pp. 813–1081, 22 pls.—Lower Silurian *Cephalopoda* from Minnesota, with n. gen. and n. spp.; CLARKE (80).—*Baltoceras*, n. g. for *Endoceras burchardii*, Dewitz; HOLM (208).—Fossils from county Dublin, Ireland; REED, Quart. J. Geol. Soc. liii, pp. 537 & 538.—Fauna of the Keisley Limestone, with *Platyceras verisimile*, n. sp., *Murchisonia* sp. n. ?; REED (387).—Mollusca from the Galena-Trenton and Black River formations of Lake Winnipeg and its vicinity, with a new genus and some new species; WHITEAVES (515).—Systematic list, with references, of the fossils of the Hudson River or Cincinnati formation, Manitoba; WHITEAVES (514).

III. SYSTEMATIC.†

MOLLUSCA IN GENERAL.

General account of Mollusca; PELSENER (348).

A concise account of the Mollusca, illustrated with cuts; ECKSTEIN (131).

General account of the Mollusca; PERRIER (350).

Principles of nomenclature with list of genera; MELVILL (296).

I. CEPHALOPODA.

HOYLE (212) publishes a supplement to his catalogue of *Cephalopoda* issued in 1886 containing species described since that date with notes.

General account of the class; JOUBIN (227).

Cephalopods of the Polytechnic Museum of Moscow; JOUBIN (230).

Popular account; JOUBIN (228).

Notice of works on the classification and distribution of fossil *Cephalopoda*; TORNQUIST (469).

Cephalopoda, brief account of their geological history; WARDINGLEY (502).
Supposed gigantic species found on Florida Coast; VERRILL (484): Contradicted by VERRILL (485).

† This sign is prefixed to references relating to fossil forms.

DIBRANCHIATA.

- † *Acanthoteuthis speciosa*, Münster, note on specimen from Eichstädt, Bavaria; CRICK (97).
 † *Belemnites* from Franz Josef Land; NEWTON & TEALL (326).
Octopus punctatus, Gabb, Kamtchatka; JOUBIN, Mem. Soc. zool. France, x, p. 110, fig.
Sepia orbignyana, note on hectocotilized arm; FISCHER (138).
Tracheloteuthis riisei (Steenstrup); FOWLER, P. Zool. Soc. London, 1897, p. 525.

AMMONEA.

- Several apparently new genera, but not so noted; MOJSISOVICS (315).
 † *Acanthoceras Cayeusi*, n. sp., from the Senonian of Elnes, near Lumbres, France; PARENT, Ann. Soc. geol. Nord, xxvi, pp. 135 & 136, fig.
 † *Ammonites* from Franz Josef Land; NEWTON & TEALL (326): † *Ammonites*, aperture of; GLANGEAUD (164).
 † *Astiericeras*, n. g., type *Scaphites astierianus*, d'Orb., from the Albian of the S. of France; PARONA & BONARELLI, Palæontogr. ital. ii, p. 101.
 † *Bosnites*, n. g., *clathratus*, n. sp., Trias of Bosnia; HAUER (186), p. 269.
 † *Brahmites*, n. g., for *Ammonites brahma*, Forbes; KOSSMAT, Beitr. Pal. Oesterr.-Ung. xi, p. 44.
 † *Cleoniceras*, n. g., type *Ammonites cleon*, d'Orb., from the Albian of France; PARONA & BONARELLI, Palæontogr. ital. ii, p. 85.
 † *Desmoceras*, on the genus; SARASIN (404).
 † *Distichoceras*, n. g. of *Oppelidæ* from Callovien of Savoy; PARONA & BONARELLI, Mem. Ac. Savoie, vi, p. 139.
 † *Eurynoticeras*, n. g., from the Upper Jurassic (beds with *Aspidoceras acanthicum*) of Italy; CANAVARI, Palæontogr. ital. ii, p. 46.
 † *Falloticerias*, n. g., type *Ammonites proteus*, d'Orb., from the Albian of the S. of France; PARONA & BONARELLI, Palæontogr. ital. ii, p. 89.
 † *Forbesiceras*, nom. nov. for *Discoceras*, Kossmat (preoccupied); KOSSMAT, Beitr. Pal. Oesterr.-Ung. xi, p. 125.
 † *Hemitissotia*, n. g., for *H. cazini*, n. sp.; PERON (349), p. 73.
 † *Heterotissotia*, n. g., for *H. neoceratites*, n. sp.; PERON (349), p. 81.
 † *Hoplites*, on the genus; SARASIN (404).
 † *Indoceras*, n. g., for *I. baluchistanensis* n. sp. from the Upper Cretaceous (Maëstrichtien) beds of the Mari Hills, Baluchistan; NOETLING, Pal. Ind. ser. 16, vol. i, pt. 3, p. 72.
 † *Lenticeras*, n. g., for *Ammonites andii*, Gabb, from the Cretaceous of Venezuela; GERHARDT, N. Jahrb. Min. Beil. Bd. xi, p. 81.
 † *Lophoceras*, n. g. of *Ammonites* from Callovien of Savoy; PARONA & BONARELLI, Mem. Ac. Savoie, vi, p. 122.
 † *Nannitinae*, n. subfam. for *Nannites*, Mojsisovics; DIENER, Pal. Ind. ser. 15, vol. ii, pt. 1, p. 66.
 † *Neoptychites*, note on the genus; GROSSOUVRE, C.R. Soc. geol. France, ser. 3, xxiv, p. xxxiii.
 † *Odontoceras*, n. g., from the Upper Jurassic of S. America; STEUER, Pal. Abh. vii, p. 164.
 † *Pedioceras*, n. g., for *P. cundinamarcae*, n. sp., from the Aptian of Columbia; GERHARDT, N. Jahrb. Min. Beil. Bd. xi, p. 170.
 † *Plesiotissotia*, n. g., for *P. michaleti*, n. sp.; PERON (349), p. 79.
 † *Pseudotissotia*, n. g., for *Ammonites galliennei*, d'Orb.; PERON (349), p. 26.
 † *Ptychitinae*, subfam. Mojsisovics, raised to family *Ptychitidæ*; DIENER, Pal. Ind. ser. 15, vol. ii, pt. 1, p. 66.

- †*Puzosia*, on the genus; SARASIN (404).
 †*Seguenzicerias*, n. g., for *S. canavarii*, n. sp. from the Lias of Monte Calvi; LEVI, Boll. Soc. geol. Ital. xv, p. 272.
 †*Sonneratia*, on the genus; SARASIN (404).
 †*Sowerbyceras*, n. g. of *Ammonites* from Callovien of Savoy; PARONA & BONARELLI, Mem. Ac. Savoie, vi, p. 118.
 †*Vishnuites*, n. subgen. of *Xenaspis*, Waagen, for *V. pralambha*, n. sp. from the Lower Trias of the Himalayas; DIENER, Pal. Ind. ser. 15, ii, pt. 1, p. 83 *et seq.*

TETRABRANCHIATA.

- †*Acanthonautilus*, n. g., *bispinosus*, n. sp. from the Carboniferous Limestone of Ireland; FOORD (140) [see BLAKE (42) & SHERBORN (412)].
 †*Baltoceras*, n. g., type *Endoceras burchardii*, Dewitz; HOLM (208).
 †*Endoceras*, note on ectosiphon and apical end; HOLM, Geol. Foren. Stockholm Forh. xix, p. 171.
 †*Nanno*, given as n. g. for *N. aulema*, n. sp., but previously described in Amer. Geol. xiv, pp. 205–208; CLARKE, Geol. Surv. Minnesota, iii, pt. 2, p. 769.
Nautilus pompilius, note on tentacles, pericardium, and spermatophores; WILLEY (518): Notes on anatomy; GRIFFIN (173).
 †*Orthoceras*, protoconch of; YOUNG (527).

II. GASTROPODA.

See SIMROTH in BRONN (61).

Notice of recent works on the distribution of; SIMROTH (423).

Some species described from 'Investigator' collections figured by ALCOCK & ANDERSON, Zool. Investigator, pls. v & vi.

PULMONATA.

STYLOMMATOPHORA.

Armature of Helicoid land-shells; GUDE (177).

TESTACELLIDÆ and SELENITIDÆ.

Apera burnupi, its anatomy; COLLINGE (90).

Ennea cairnsi, S. Africa, *burnupi*, Natal; MELVILL & PONSONBY, Ann. Nat. Hist. xx, p. 634, figg.: *E. hamiltoni*, n. n. for *E. johnstoni*, Smith, nom. præocc.; SMITH in JOHNSTON (225), p. 364: *E. cylindracea*, Socotra; SMITH, J. Malac. vi, p. 34, fig.: *E. gemma*, *bongeensis*, p. 10, *martensi*, p. 15, *perforata*, p. 17, *serrata*, p. 18, *duseni*, p. 20, *boangolensis*, p. 21, *tullbergi*, p. 23, Cameroons; AILLY (4), figg.: n. spp.

Excisa, new sect. of *Ennea* for *E. duseni*, n. sp.; AILLY (4), p. 20.

Oleacina underwoodi, Costa Rica; FULTON, Ann. Nat. Hist. xx, p. 212, fig.: n. sp.

Paucidentina, n. sect. of *Ennea*, type *E. curvilamellata*; MARTENS (282), p. 16.

Poiretia, n. subgen. of *Glandina*, for *G. algira*, Beck; SACCO (403), pt. xxii, p. 57.

Streptaxis helios, p. 477, *tumulus*, *capillosus*, p. 478, *decussatus*, p. 479, Brazil; PILSBRY, P. Ac. Philad. 1897: *S. camerunensis*, Cameroons; AILLY (4), p. 5, fig.: *S. pusillus*, Bukendo; MARTENS (282), p. 32, fig.: n. spp.

Streptostele pusilla, Cameroons; AILLY (4), p. 26, fig.: n. sp.
Tayloria iterata, Uluguru; MARTENS (282), p. 33, fig.: n. sp.

LIMACIDÆ and ZONITIDÆ.

- Agriolimax*, notes on some species of; COCKERELL (283): Notes on some North American species; COCKERELL, Nautilus, xi, p. 76.
Agriolimax maggii, Italy; PARAVICINI, Atti Soc. Ital. xxxvi, p. 286: *A. bevenoti*, Hawaiian Islands; COLLINGE, P. Malac. Soc. London, ii, p. 295, fig.: n. spp.
Amalia babori, Hawaiian Islands; COLLINGE, P. Malac. Soc. London, ii, p. 294, fig.: n. sp.
Ariophanta duplocincta, acutecarinata, marginata, p. 64, *acelidota*, p. 65, Java; MOELLENDORFF, Nachrbl. Deutsch. malak. Ges. 1897: *A. (Hemiplecta) andaiensis*, New Guinea; SMITH, P. Malac. Soc. London, ii, p. 287, fig.: n. spp.
Calycia crystallina, New Guinea, anatomy and radula; MARTENS, Archiv Naturg. lxxiii, p. 43, figg.
Clathropodium, n. g. for *C. vitrinæforme*, n. sp., Caucasus; WESTERLUND, Ann. Mus. St. Petersb. 1897, p. 117.
Euplecta, notes on the genus, with *E. prestoni*, Ceylon, p. 177, n. sp. fig.; GODWIN-AUSTEN, P. Malac. Soc. London, ii, pp. 173-177: *E. colletti, scobinoides*, p. 234, Ceylon; SYKES, P. Malac. Soc. London, ii, figg.: n. spp.
Everettia möllendorffi, Celebes; KOBELT, Nachrbl. Deutsch. malak. Ges. 1897, p. 26: also in Abh. Senckenb. Ges. xxiv, p. 49, fig.: n. sp.
Helicarion pertenuis, p. 30, *columellaris*, p. 31, *depressus*, p. 32, *subglobosus*, p. 33, Cameroons; AILLY (4), figg.: *H. kikenthali*, Halmahera; KOBELT, Nachrbl. Deutsch. malak. Ges. 1897, p. 25: also in Abh. Senckenb. Ges. xxiv, p. 42: *H. halmaherica*, Halmahera, p. 43, *minahassæ, annularis*, Minahassa, p. 44; KOBELT, t. c. figg.: *H. perfragilis, fruhstorferi*, Java; MOELLENDORFF, Nachrbl. Deutsch. malak. Ges. 1897, p. 58: n. spp.
Helix (Nanina) [is a Xesta] halmaherica, Halmahera; KOBELT (288), p. 834, fig.: n. sp.
Hyalinia (Polita) siraphora, Caucasus; WESTERLUND, Ann. Mus. St. Petersb. 1897, p. 118: n. sp.
Inozonites imitator, Java; MOELLENDORFF, Nachrbl. Deutsch. malak. Ges. 1897, p. 65: n. sp.
Kaliella acutiuscula, sitaliformis, platyconus (Bttg. MS), p. 59, *angigyra, convexoconica, ambliæ, densetorta*, p. 60, *viridula, macrostoma, pisum*, p. 61, Java; MOELLENDORFF, Nachrbl. Deutsch. malak. Ges. 1897: *K. salicensis*, p. 178, Ceylon; GODWIN-AUSTEN, P. Malac. Soc. London, ii, fig.: *K. konaensis*, Hawaiian Islands; SYKES, P. Malac. Soc. London, ii, p. 299: n. spp.
Lamprocystis gedeana, p. 61, *fruhstorferi, circumlineata, subglobosa*, p. 62, *exigua, nana, radiatula, vitreiformis*, p. 63, Java; MOELLENDORFF, Nachrbl. Deutsch. malak. Ges. 1897: *L. (?) sinhila, L. (?) nuwaraensis*, Ceylon; GODWIN-AUSTEN, P. Malac. Soc. London, ii, p. 178, fig.: n. spp.
Limax, notes on two species of; COCKERELL (82).
Macrochlamys dohertyi, New Guinea; SMITH, P. Malac. Soc. London, ii, p. 287, fig.: *M. (?) circumsculpta*, p. 235, Ceylon; SYKES, P. Malac. Soc. London, ii, fig.: n. spp.
Nanina (Macrochlamys?) diadema, Malay Peninsula; DALL, Nautilus, xi, p. 37: n. sp.
Parmarion everetti, p. 778, *intermedium*, p. 779, Lombock; COLLINGE, P. Zool. Soc. London, 1897, figg.: n. spp.

- Polita notabilis*, p. 235, Ceylon; SYKES, P. Malac. Soc. London, ii, fig.: n. sp.
- Rhytida trobriandensis*, Trobriand Island; SMITH, P. Malac. Soc. London, ii, p. 287, fig.: *R. gardineri*, Rotuma; SMITH, Ann. Nat. Hist. xx, p. 519: *R. kapauensis*, New Guinea; SMITH, Ann. Nat. Hist. xx, p. 409, fig.: n. spp.
- Sitala javana*, Java; MOELLENDORFF, Nachrbl. Deutsch. malak. Ges. 1897, p. 58: *S. (?) sublimis*, British New Guinea; HEDLEY, Rec. Austral. Mus. iii, p. 47, fig.: n. spp.
- Spirotoxon elegans*, E. Africa; SIMROTH, SB. Ges. Leipzig, 1895-6, p. 152: n. sp.
- Thapsia curvatula*, Uluguru; MARTENS (282), p. 41, fig.: *T. sjostedti*, Cameroons; AILLY (4), p. 39, fig.: n. spp.
- Trichotoxon (Polytoxon) aurantiacum*, Pangani, E. Africa; SIMROTH, SB. Ges. Leipzig, 1895-6, p. 149: n. sp.
- Trochomorpha (Videna) andamanica*, Nevill MS, p. 212, *pseudosanis*, Nevill MS, p. 213, Andamans; FULTON, Ann. Nat. Hist. xx, figg.: n. spp.
- Trochonanina albolabiata*, New Guinea; SMITH, Ann. Nat. Hist. xx, p. 410, fig.: n. sp.
- Trochozonites reticulatus*, p. 43, *lindströmi*, p. 44, *suturalis*, p. 45, *hystrix*, p. 49, *pilosus*, p. 50, *turbinatus*, p. 51, *theeli*, p. 55, Cameroons; AILLY (4), figg.: n. spp.
- Urocyclus*, notes on the African species, SIMROTH, SB. Ges. Leipzig, 1895-6, p. 29.
- Vitrea (Anomphala) viridis*, Caucasus; WESTERLUND, Ann. Mus. St. Petersb. 1897, p. 118: *V. (?) molokaiensis*, *lanaiensis*, Hawaiian Islands; SYKES, P. Malac. Soc. London, ii, p. 298: n. spp.
- Vitrina nigrocincta*, Kilima-Njaro; MARTENS (282), p. 39, fig.: n. sp.
- Vitrinoconus celebesianus*, Celebes; KOBELT, Nachrbl. Deutsch. malak. Ges. 1897, p. 26: also in Abh. Senckenb. Ges. xxiv, p. 45, fig.: n. sp.
- Xesta everetti*, p. 623, *polymorpha*, *subpolita*, p. 624, *melanoraphe*, p. 625, Flores; SMITH, Ann. Nat. Hist. xix.: *X. baramensis*, North Borneo; KOBELT, Abh. Senckenb. Ges. xxiv, p. 52, fig.: n. spp.

ARIONIDÆ.

- Arion*: the genus and some European forms discussed; COLLINGE, P. Zool. Soc. London, 1897, pp. 439-450.
- Arion cæruleus*, England and Ireland; COLLINGE, t. c. p. 444: n. sp.
- Hemphillia camelus*, Idaho; PILSBRY & VANATTA, Nautilus, xi, p. 44: n. sp.
- Prophysaon*: notes on some North American species; COCKERELL, Nautilus, xi, p. 77.

ENDODONTIDÆ.

- Charopa perryi*, *rotumana*, Rotuma; SMITH, Ann. Nat. Hist. xx, p. 520: n. spp.
- Endodonta waterhousiae*, Lord Howe Island; HEDLEY, Rec. Austral. Mus. iii, p. 45, fig.: *E. (Charopa) vortex*, p. 160, *E. coma*, Gray, var. *multicostata*, p. 161, n. var., New Zealand; MURDOCH, P. Malac. Soc. London, ii, figg.: n. spp.
- Flammulina (Phenacohelix) perplexa*, p. 161, *F. (Allodiscus) mossi*, p. 162, New Zealand; MURDOCH, P. Malac. Soc. London, ii, figg.: *F. (Phenacohelix) ponsonbyi*, New Zealand; SUTER, P. Malac. Soc. London, ii, p. 285, fig.: *F. abdita*, British New Guinea; HEDLEY, Rec. Austral. Mus. iii, p. 47, fig.: n. spp.
- Patula (Pyramidula) javana*, Java; MOELLENDORFF, Nachrbl. Deutsch. malak. Ges. 1897, p. 65: n. sp.

HELICIDÆ.

- Acanthinula perpusilla, tiluana*, Java; MOELLENDORFF, Nachrbl. Deutsch. malak. Ges. 1897, p. 66: n. sp.
- Austenia* [nom. præocc.], n. sect. of *Plectopylis*, for *P. clathratula*; GUDE, Sci. Gossip, iii, p. 300 [changed to *Sykesia*, p. 332].
- Cathaica funki*, Central Asia; ANCEY, Nautilus, xi, p. 16: n. sp.
- Chilanodon*, n. subgen. of *Helix* for *H. sibirica*, n. sp.; WESTERLUND, Ann. Mus. St. Petersb. 1897, p. 119.
- Chloritis pervicina*, New Guinea; SMITH, Ann. Nat. Hist. xx, p. 411, fig.: *C. fusco-purpurea*, Woodlark Island; SMITH, P. Malac. Soc. London, ii, p. 288, fig.: *C. tetragyra, fruhstorferi*, Java; MOELLENDORFF, Nachrbl. Deutsch. malak. Ges. 1897, p. 68: n. spp.
- Cochlostyla*, notes on some species of; HIDALGO, J. Conchyl. xlv, p. 213: Critical notes on many species of; MOELLENDORFF, Nachrbl. Deutsch. malak. Ges. 1897, pp. 121-126, 153-164.
- Cochlostyla*, catalogue of, with *C. pilsbryi*, n. n., for *C. cunctator*, Pilsbry non Reeve, p. 307, *quadrifasciata*, n. sp., p. 311, *solai*, n. sp., p. 315, *sowerbyi*, n. sp., p. 316; HIDALGO, J. Conchyl. xlv, pp. 237-353.
- Corilla colletti*, p. 233, *gudei*, p. 234, Ceylon; SYKES, P. Malac. Soc. London, ii, figg.: n. spp.
- Dendrotrochus*, note on value of; MOELLENDORFF, Nachrbl. Deutsch. malak. Ges. 1897, p. 5.
- Dendrotrochus celebesianus*, Celebes; KOBELT, Nachrbl. Deutsch. malak. Ges. 1897, p. 26: also in Abh. Senckenb. Ges. xxiv, p. 50: n. sp.
- Epiphragmophora arnheimi*, note on; PILSBRY, Nautilus, xi, p. 54.
- Epiphragmophora saltaria*, p. 9, *cryptomphala*, Argentine Republic, *trigrammophora*, Bolivia and Argentine Republic, p. 10; ANCEY, Boll. Mus. Torino, xii: n. spp.
- Gonostoma (Drepanostoma) omphalospirum*, Hubei, China; MOELLENDORFF, Nachrbl. Deutsch. malak. Ges. 1897, p. 29: n. sp.
- Helicella (Lejeania) chionobasis*, Somaliland; PILSBRY, P. Ac. Philad. 1897, p. 359: n. sp.
- Helix*, monograph completed by KOBELT in MARTINI & CHEMNITZ (288).
- Helix hottneriana*, Peru; MARTENS, Archiv Naturg. lxiii, p. 40, figg.: *H. haberhaueri*, Bulgaria; STURANY, Ann. Hofmus. Wien, xii, p. 112, fig.: *H. retteri*, Turkestan; ROSEN, Feuille Natural. An. xxvii, p. 170: *H. camerunensis, jugneri*, Cameroons; AILLY (4), p. 57, figg.: *H. watsoni*, Madeira; JOHNSON, J. Conch. viii, p. 429: n. spp.
- Helix nemoralis* and *H. hortensis*, notes on banding of; HORSLEY, J. Malac. vi, pp. 17-22: *Helix ericetorum*, Mueller, specific name of; KENNARD (234): reply by SMITH (424): *Helix devia*, new variety of; HEMPHILL, Nautilus, xi, p. 74.
- Helix (Geotrochus) wiegmanni*, Tuom I.; MARTENS, Archiv Naturg. lxiii, p. 41, fig.: *H. (Macularia) kebiriana*, p. 478, (*Xerophila*) *mortilleti*, p. 480, (*X.*) *arabophila*, p. 481, (*X.*) *doumerguei*, p. 482, (*X.*) *berberica*, p. 483, Oran; PALLARY, C.R. Ass. France, 1896, partie 2, figg.: *H. (Chilanodon) sibirica*, (*Trichia*) *verna*, p. 119, Siberia, (*Trichia*) *podolica*, Russia, (*T.*) *annexa*, p. 120, (*T.*) *czekanowskii*, (*T.*) *eutheta*, p. 121, Siberia, (*T.*) *nothra*, Caucasus, (*Campylæa*) *ussuriensis*, p. 122, Siberia, (*Pomatia*) *intermissa*, Caucasus, p. 123, (*Levantina*) *placida*, Transcaucasia, p. 141; WESTERLUND, Ann. Mus. St. Petersb. 1897: *H. (Hadra) yeppoonensis*, Queensland; BEDDOME, P. Linn. Soc. N. S. Wales, xxii, p. 123, fig.: *H. (Camena) nettingi*, Upper Burmah; MARTENS, Nachrbl. Deutsch. malak. Ges. 1897, p. 178: *H. (Lysinoc) queretaroana, sebastiana*, Mexico; DALL, Nautilus, xi, p. 73: *H. (Isomeria) wolfi*, Ecuador; REIBISCH, Abh. Ges. Isis, 1896, p. 56: *H. (Pomatia) bituminis*, Asia Minor, p. 49, *issica*, Turkey in Asia,

- p. 50, *antiochiensis*, p. 51, *epidaphne*, Syria, *adanensis*, p. 52, *infidelium*, Turkey in Asia, p. 54, (*Xerophila*) *larnacensis*, p. 55; ROLLE & KOBELT, Rossmässler's Icon. Suppl. Bnd. i, figg.: n. spp.
- † *Hemistenotrema quadrisinuosa*, n. subgen. of *Helix* and n. sp., from Upper Oligocene of Mainz; BOETTGER, Nachrbl. Deutsch. malak. Ges. 1897, p. 16.
- Labyrinthus assimilians*, Colombia; SMITH, J. Malac. vi, p. 26, fig.: n. sp.
- Obbina meyeri*, Talaut I.; MÖLLENDORFF, Abh. Mus. Dresden, vol. vi, No. 4, p. 1: n. sp.
- Oxychona* should be transferred from *Helices* to *Bulimuli*; PILSBRY, Nautilus, xi, p. 87.
- Papuina ohlendorffi*, Batchian; KOBELT, Abh. Senckenb. Ges. xxiv, p. 78, fig.: *P. kapauensis*, New Guinea; SMITH, Ann. Nat. Hist. xx, p. 412, fig.: *P. linteræ*, New Guinea; MOELLENDORFF, Nachrbl. Deutsch. malak. Ges. 1897, p. 30: *P. rufo-purpurea*, p. 288, *molesta*, p. 289, New Guinea; SMITH, P. Malac. Soc. London, ii, fig.: n. spp.
- Plectopylis smithiana*, India, p. 274, *affinis*, Assam, p. 276, *clathratuloides*, p. 332, Anamullay Hills; GUDE, Sci. Gossip, iii, figg.: *P. muspratti*, Assam, p. 10, *magna*, *lissochlamys*, Burma, p. 70; GUDE, loc. cit. iv, figg.: *P. linteræ*, Pegu; MOELLENDORFF, Nachrbl. Deutsch. malak. Ges. 1897, p. 28: n. spp.
- Plectotropis leucomphala*, p. 66, *epiplatia*, *trichotrochium*, *ciliocincta*, p. 67, *schepmani*, p. 68, Java; MOELLENDORFF, Nachrbl. Deutsch. malak. Ges. 1897: n. spp.
- Polygyra nelsoni*, Mexico; DALL, Nautilus, xi, p. 74: *P. ferrissi*, Great Smoky Mts., U.S.A.; PILSBRY, t. c. p. 92: *P. rhyssa*, New Mexico; DALL, t. c. p. 2: n. spp.
- Pseudiberus uniformis*, *anisopleurus*, Central Asia; ANCEY, Nautilus, xi, p. 17: n. spp.
- Sykesia*, n. sect. of *Plectopylis*, for *P. clathratula*; GUDE, Sci. Gossip, iii, p. 332.
- Tachea*, banding of shell in; BOYCOTT, Sci. Gossip, iv, p. 132.
- Trachycystis teretiusscula*, Pietermaritzburg; MELVILL & PONSONBY, Ann. Nat. Hist. xx, p. 635, fig.: n. sp.
- Xerophila* divided into the following apparently new sections, *Xerofalsa*, *Xerosecta*, *Xeroplana*, *Xeroamanda*, *Xeromæsta*, *Xeroclusa*, *Xerolena*, *Xerotringa*, *Xeroampulla*, *Xerofusca*, *Xerovaga*, *Xeroalbina*, *Xeromicroa*, *Xerotricha*, *Xerocodia*, *Xeroplexa*, *Xerotropis*, *Xerocrassa*, *Xerolautata*, *Xerolincta*, *Xerolæta*, *Xerovaria*, *Xerambigua*, *Xerolutea*, *Xeromagna*, *Xerolenta*, *Xerolaxa*, *Xerofriga*, *Xerogyra*, *Xerocincta*, *Xeropicta*, *Xerobulla*, *Xeromunda*, *Xerocauta*, *Xerovera*, *Xerolissa*, *Xeroclivia*, *Xeronexa*, *Xerocochlea*, *Xeroptycha*, *Xeroacuta*; MONTEROSATO, Atti Acc. Palermo, ii, 33 pp.

BULIMIDÆ, BULIMULIDÆ, and ORTHALICIDÆ.

- Amphidromus floresianus*, Flores, *consobrinus*, Flores and Sumba; FULTON, Ann. Nat. Hist. xx, p. 211, figg.: *A. fultoni*, Cochinchina, p. 62, *eudeli*, Annam, p. 63; ANCEY, Nautilus, xi: n. spp.
- Bulimulidæ*, monograph on, continued; PILSBRY in TRYON (476), xi.
- Bulimulus rushii*, *gorritiensis*, Uruguay, p. 18, *pachys*, Peru, *chrysaloides*, Martinique, p. 20, *glyptocephalus*, *sarcochrous*, Peru, p. 21; PILSBRY, P. Ac. Philad. 1897: *B. borellii*, Bolivia, p. 13, *pollonera*, Argentina, p. 17; ANCEY, Boll. Mus. Torino, xii: *B. coraformis*, Peru, p. 15, *semicinctus*, Guadelupe, p. 45, *krebsianus*, Colombia, p. 63, *eudioptus* (Ihering), Brazil, p. 89; PILSBRY in TRYON (476) xi, figg.: *B. hypodon*, p. 102, *lamellifer*, p. 103, Lower California; PILSBRY, Nautilus, x: n. spp.

- Bulimulus corumbaensis*, n. n. for *Bulimus amœnus*, Bonnet, non Pfr.: *B. angrandianus*, n. n. for *Bulimus radiatus*, Morelet, non Brug.; PILSBRY, P. Ac. Philad. 1897, p. 19: *B. subjussieui*, n. n. for *B. jussieui*, Hupé, non Pfr., p. 26: *B. buenavistensis*, n. n. for *B. corneus*, Lea, non Sby., p. 59; PILSBRY in TRYON (476), xi.
- Bulimulus (Drymæus) baroni*, Peru; FULTON, Ann. Nat. Hist. xx, p. 213, fig.: *B. (Goniostomus) bouvieri*, Pernambuco, p. 222, *B. (Bostryx) moniezi*, Peru (!), p. 224; DAUTZENBERG, J. Conchyl. xlv, figg.: n. spp.
- Bulimus ruga* and *B. bernieri* belong to *Diplomorpha*; ANCEY, Nautilus, xi, p. 26.
- Drymæus (Neopetræus) filiola*, Peru; PILSBRY, P. Ac. Philad. 1897, p. 22: n. sp.
- Dryptus flori*, Ecuador; JOUSSEAUME, Naturaliste, 1897, p. 265, n. sp.
- Hapalus catarractæ*, Natal; MELVILL & PONSONBY, Ann. Nat. Hist. xx, p. 635, fig.: n. sp.
- Hyperaulax*, n. subgen. of *Bulimulus*, type *Bulimus ridleyi*; PILSBRY, P. Ac. Philad. 1897, p. 10.
- Oxychona* should be transferred to *Bulimuli* from *Helices*; PILSBRY, Nautilus, xi, p. 87.
- Partula leefei*, Rotuma; SMITH, Ann. Nat. Hist. xx, p. 520, n. sp.: *P. eximia* = *P. macgillivrayi*; HARTMAN, Nautilus, xi, p. 44.
- Protoglyptus*, n. subgen. of *Bulimulus* for *B. pilosus*, and others; PILSBRY in TRYON (476) xi, p. 84.
- Pseudopartula*, note on, with list of species; PILSBRY, Nautilus, x, p. 109.

BULIMINIDÆ, CYLINDRELLIDÆ, and PUPIDÆ.

- Buliminus castaneus*, p. 10, Samarkand, (*Zebrinus*) *malleolatus*, p. 34, Syria, (*Chondrulus*) *anomalus*, Samarkand, p. 61; WESTERLUND (510): *B. (Pachnodus) carinifer*, S. Africa; MELVILL & PONSONBY, Ann. Nat. Hist. xx, p. 637, fig.: *B. sordidulus*, Ukamba; MARTENS (282), p. 65, fig.: *B. retteri*, Turkestan; ROSEN, Feuille Natural. An. xxvii, p. 170: *B. (Passamaella) mirabilis*, p. 34, (*P.*) *bentii*, (*P.*) *rotundus*, p. 35, (*Ovella*) *acutus*, (*O.*) *innocens*, p. 36, Socotra; SMITH, J. Malac. vi, figg.: *B. (Chondrulus) sexdentatus*, p. 13, *libanicus*, p. 14; NÆGELE, Nachrbl. Deutsch. malak. Ges. 1897: *B. (Petræus) rollei*, Lycia, Turkey in Asia; KOBELT in Rossmässler's Icon. Neue Folge, Supp. Bd. I, p. 57, fig.: *B. (Ena) tenuiliratus*, *tenggericus*, *prillwitzi*, p. 69, *thraustus*, p. 70, Java; MOELLENDORFF, Nachrbl. Deutsch. malak. Ges. 1897: n. spp.
- Boysidia boettgeri*, Java; MOELLENDORFF, Nachrbl. Deutsch. malak. Ges. 1897, p. 70: n. sp.
- Cerion fordii*, p. 365, *pillsburyi*, p. 366, Bahamas; PILSBRY & VANATTA, P. Ac. Philad. 1897, figg.: n. spp.
- Clausilia (Euxina) baleopsis*, p. 123, (*Serrulina*) *signifera*, p. 124, Caucasus; WESTERLUND, Ann. Mus. St. Petersb. 1897: *C. (Acrophædusa) schepmani*, *nubigena*, p. 71, *fruhstorferi*, p. 72, Java; MOELLENDORFF, Nachrbl. Deutsch. malak. Ges. 1897: *C. (Idyla) rebeli*, Bulgaria; STURANY, Ann. Hofmus. Wien, xii, p. 117, fig.: *C. makassarensis*, *pyrrha*, Celebes; SYKES, J. Malac. vi, p. 23, figg.: n. spp.
- C. balantensis*, n. n. for *C. celebensis*, Boettger non Smith; SYKES, t. c. p. 24.
- Cælocentrum astrophorea*, Mexico; DALL, Nautilus, xi, p. 61: *C. gigas*, p. 267, *championi*, p. 269, Guatemala; MARTENS, Biol. Centr.-Amer. figg.: n. spp.
- Eucalodeum hippocastaneum*, Mexico; DALL, Nautilus, xi, p. 61: n. sp.
- Holospira claviformis*, p. 277, *fusca*, p. 281, Mexico; MARTENS, Biol. Centr.-Amer., figg.: *H. (Haplostemma) hamiltoni*, Texas; DALL, Nautilus,

- xi, p. 32: *H. (Haplostemma) cockerelli*, New Mexico; DALL, *t. c.*
p. 61 : n. spp.
Hypselostoma fruhstorferi, Java; MOELLENDORFF, Nachrbl. Deutsch. malak.
Ges. 1897, p. 70 : n. sp.
Lauria fagoti, Spain; WESTERLUND (510), p. 66 : n. sp.
Perrieria minor, New Guinea; SMITH, Ann. Nat. Hist. xx, p. 414, fig. :
n. sp.
Pupidae, radula of; GWATKIN (179).
Pupa (Faula) pereximia, S. Africa; MELVILL & PONSONBY, Ann. Nat. Hist.
xx, p. 638, fig. : n. sp.

STENOGYRIDÆ and ACHATINELLIDÆ.

- Achatina livingstonei*, Bechuanaland, *drakensbergensis*, Natal; MELVILL &
PONSONBY, Ann. Nat. Hist. xx, p. 636, figg. : *A. camerunensis*, Cameroons;
AILLY (4), p. 64, fig. : *A. studleyi*, Old Calabar; MELVILL & PONSONBY,
P. Malac. Soc. London, ii, p. 291, fig. : *A. chrysoleuca*, Somaliland;
PILSBRY, P. Ac. Philad. 1897, p. 357 : n. spp.
Amastra durandi, Oahu; ANCEY, Naturaliste, 1897, p. 178 : n. sp.
Azeca elongata, Taylor, note on; WEBB, J. Malac. vi, p. 14, fig.
Ganomidos, nov. gen., for *Achatina shuttleworthi*; AILLY (4), p. 66.
Geostilbia stuhlmanni, Runsoro; MARTENS (282), p. 131, fig. : n. sp.
Hapalus kretschschmeri, Kilima-Njaro, *suturalis*, Mgao; MARTENS (282),
p. 129, figg. : *H. (?) sulcatus*, Cameroons; AILLY (4), p. 60, fig. :
n. spp.
Leptachatina approximans, Oahu; ANCEY, Naturaliste, 1897, p. 222 : n. sp.
Limicolaria donaldsoni, *vanattai*, Somaliland; PILSBRY, P. Ac. Philad.
1897, p. 358 : *L. kobelti*, Cameroons; AILLY (4), p. 79 : n. spp.
Nothapalus, n. sect. of *Subulina* for *S. paucispira*; MARTENS (282), p. 124.
Opeas egens, Cameroons; AILLY (4), p. 112 : *O. curvicosta*, Java;
MOELLENDORFF, Nachrbl. Deutsch. malak. Ges. 1897, p. 89 : *O. sub-*
varicosum, Runsoro, p. 126, *limpidum*, Bukende, *streptosteloides*, Uganda,
p. 128; MARTENS (282), figg. : n. spp.
Perideris kobelti, W. Africa; PILSBRY, P. Ac. Philad. 1897, p. 503.
Pseudachatina martensi, p. 95, *liljevalli*, p. 98, Cameroons; AILLY (4),
figg. : n. spp.
Pseudoglessula sjostedti, p. 104, *duseni*, p. 107, Cameroons; AILLY (4),
figg. : n. spp.
Stenogyra insculpta, (*Riebeckia*) *decipiens*, Socotra; SMITH, J. Malac. vi,
p. 37, figg. : n. spp.
Subulina tugelensis, Natal; MELVILL & PONSONBY, Ann. Nat. Hist. xx,
p. 637, fig. : *S. pergracilis*, Bukende, p. 123, *conradti*, Usambara,
p. 124; MARTENS (282), figg. : n. spp.
Tornatellina sundana, Java; MOELLENDORFF, Nachrbl. Deutsch. malak.
Ges. 1897, p. 90 : n. sp.

SUCCINEIDÆ, ATHORACOPHORIDÆ, VAGINULIDÆ, and VERONICELLIDÆ.

- Amphikonora*, n. subgen., for *Athoracophorus marmoratus*; SUTER, P. Malac.
Soc. London, ii, p. 256.
Aneitella berghi, and its anatomy, New Pommern; PLATE, SB. Ak. Berlin,
1897, p. 141 : n. sp.
Athoracophorus dendyi, New Zealand; SUTER, P. Malac. Soc. London, ii,
p. 253, fig. : n. sp.
Janella schauinslandi, and its anatomy, New Zealand; PLATE, SB. Ak.
Berlin, 1897, p. 141 : n. sp.

- Succinea rotumana*, Rotuma; SMITH, Ann. Nat. Hist. xx, p. 521: *S. konaensis*, Hawaiian Islands; SYKES, P. Malac. Soc. London, ii, p. 299: n. spp.
- Vaginina*, new genus allied to *Vaginula*, with no type; SIMROTH, SB. Ges. Leipzig, 1895-6, p. 154.
- Vaginula*, anatomy; SIEGERT, Zool. Anz. xx, pp. 257-261: *V. gayi*, its anatomy; PLATE (374): anatomy of three species of *Vaginula*; SIMROTH (422).
- Vaginula djiloloensis*, Halmahera, p. 140, *borneensis*, Borneo, p. 142; SIMROTH, Abh. Senckenb. Ges. xxiv, figg.: n. spp.
- Veronicella*, notes on two species of; COCKERELL (82).

BASOMMATOPHORA.

AURICULIDÆ, LIMNÆIDÆ, PHYSIDÆ, and CHILINIDÆ.

- Ancylus uncinatus*, Argentine Republic; ANCEY, Boll. Mus. Torino, xii, p. 21: *A. libanicus*, Syria; NÆGELE, Nachrbl. Deutsch. malak. Ges. 1897, p. 13: *A. stuhlmanni*, Victoria Nyanza; MARTENS (282), p. 151, fig.: *A. javanus*, Java; MARTENS (281), p. 15, fig.: *A. rushii*, Uruguay; PILSBRY, P. Ac. Philad. 1897, p. 298, fig.: n. spp.
- Auriculacea*, monograph commenced by KOBELT (3 pls. only) in MARTINI & CHEMNITZ (288).
- Auricula socotrensis*, Socotra; SMITH, J. Malac. vi, p. 37, fig.: n. sp.
- Carychium sibiricum*, Siberia; WESTERLUND, Ann. Mus. St. Petersburg. 1897, p. 124: *C. stygium*, Mammoth Cave, Kentucky; CALL, Amer. Natural. xxxi, p. 387, fig.: *C. javanum*, Java; MOELLENDORFF, Nachrbl. Deutsch. malak. Ges. 1897, p. 90: n. spp.
- Cassidula triparietalis*, Ceram, Batchian, and Flores; MARTENS (281), p. 145, fig.: n. sp.
- Isidora rollei*, Jaffa; KOBELT in Rossmässler's Icon. Neue Folge, Suppl.-Bd. i, p. 60, fig.: *I. strigosa*, *transversalis*, Victoria Nyanza; MARTENS (282), p. 139, figg.: *I. sumatrana*, Sumatra, *ovalina*, *minahassæ*, Celebes, p. 8, *timorensis*, Timor, p. 9, *stagnalis*, Sumatra, p. 10; MARTENS (281), figg.: n. spp.
- Limnæa brevispira*, Sumatra; MARTENS (281), p. 2, fig.: *L. (Fossaria) arctica*, Siberia; WESTERLUND, Ann. Mus. St. Petersburg. 1897, p. 141: *L. humerosa*, Uganda, *undussumæ*, Undussuma; MARTENS (282), p. 135, figg.: n. spp.
- Melampus hypoleucus*, Zanzibar; MARTENS (282), p. 263, fig.: n. sp.
- Pedipes dohrni*, Cameroons; AILLY (4), p. 118: n. sp.
- Physopsis tanganyicæ*, Tanganyika; MARTENS (282), p. 144, fig.: n. sp.
- Planorbis sumatrana*, *proclivis*, Sumatra; MARTENS (281), p. 12, figg.: *P. apertus*, Lake Albert Edward; MARTENS (282), p. 149, fig.: *P. (Spirodiscus) caucasicus*, p. 125, Caucasus, (*Gyraulus*) *rapidus*, Siberia, (*G.*) *foveolatus*, Russia, p. 126, (*G.*) *lentus*, (*G.*) *kamtschaticus*, (*Armiger*) *baicalensis*, p. 127, (*G.*) *centrifugus*, p. 141, *G. planoconus*, *G. granulatus*, p. 142, Siberia; WESTERLUND, Ann. Mus. St. Petersburg. 1897: *P. (Segmentina) planodiscus*, Natal; MELVILL & PONSONBY, Ann. Nat. Hist. xx, p. 638, fig.: n. spp.
- Plecotrema sykesii*, Karachi; MELVILL, P. Malac. Soc. London. ii, p. 292, fig.: n. sp.
- Protancylus*, n. g., p. 280, for *P. adhærens*, p. 281, and *pileolus*, p. 282, Celebes; SARASIN, Zool. Anz. xx, figg.: n. spp.
- Pythia scarabæus*, its anatomy; PLATE (374).
- MIRATESTIDÆ, n. fam. for *Miratesta* (n. g.) *celebensis*, n. sp., Celebes; SARASIN, Zool. Anz. xx, pp. 242-245, figg.

OPISTHOBRANCHIATA.

NUDIBRANCHIATA.

Nudibranchiata: collection from Ternate, with notes on classification and anatomy of several species; BERGH (30): Seventeen species found at Tromsö; KRAUSE (253).

Doris imperialis, W. Australia; KENT (238), p. 150, fig. : n. sp.

Phyllobranchus borgninii, with anatomy, Gulf of Naples; TRINCHESE, Mem. Acc. Bologna, v, p. 145, fig. : n. sp.

TECTIBRANCHIATA.

Aceras africana (P. Fisch. MS.), Senegal, p. 62, *fischeri*, Spain, p. 65; LOCARD (259), figg. : n. spp.

Actæon azoricus, Azores; LOCARD (259), p. 85, fig. : n. sp.

Amphisphyræ flava, Madeira; WATSON, J. Linn. Soc. xxvi, p. 234, fig. : n. sp.

Aplysiidæ, abstract account of anatomy; TRINCHESE, Atti Acc. Pontan. xxv, p. 1.

Berthella brocki, Amboina, p. 120, *edwardsii*, Azores, p. 122; VAYSSIÈRE, J. Conchyl. xlv, figg. : n. spp.

Bouvieria, n. subgen. of *Pleurobranchus*, for *P. scutatus*, Martens; VAYSSIÈRE, J. Conchyl. xlv, p. 116.

Bulla, notes on the genus, with *B. secunda*, Japan, p. 112, *dubiosa*, loc. incert., p. 113, *subaustralis*, Tahiti and Philippines, p. 114, *delorti*, Japan, 116; MABILLE, Bull. Soc. Philom. viii: *B. mabillei*, Cape Verd Is., p. 50, *insperata* (P. Fisch. MS), N. W. Africa, p. 54, *simplex*, N. W. Africa, p. 55; LOCARD (259) figg. : n. spp.

Bullina oblonga, S. Africa; SOWERBY (433), p. 20, fig. : n. sp.

Cylichna spreta, Madeira; WATSON, J. Linn. Soc. xxvi, p. 234, fig. : n. sp.

Doridium alboventrale, Ternate; BERGH, Abh. Senckenb. Ges. xxiv, p. 119, fig.: *D. (?) laurentianum*, p. 237, *maderense*, p. 238, Madeira; WATSON, J. Linn. Soc. xxvi, n. spp.

Haminea gracilis, p. 20, fig., *subcylindrica*, p. 29, S. Africa; SOWERBY (433): n. spp.

Leucotina jaskensis, Persian Gulf; MELVILL, Mem. Manchester Soc. xli, No. 7, p. 21, fig. : n. sp.

Oscaniella, n. g., p. 94, for *O. purpurea*, p. 95, *O. affinis*, p. 105, Philippines, *O. styphla*, p. 107, Amboina, & *O. diversicolor*, p. 103, Moluccas; BERGH in Semper's Reisen im Arch. Phil. vol. vii, figg. : n. spp.

Oscaniopsis, n. g., p. 53 for *O. semperi*, p. 54, Philippines & *O. compta*, p. 58, Hong Kong: BERGH in Semper's Reisen im Arch. Philippinen, Wiss. Result. vol. vii, figg. : n. spp.

Oscanius semperi, Philippines; VAYSSIÈRE, J. Conchyl. xlv, p. 134, fig.: *O. petersi*, p. 89, Mozambique, *semonis*, p. 91, Amboina; BERGH, in Semper's Reisen im Arch. Philippinen, Wiss. Result. vol. vii, p. 89, figg. : n. spp.

Philine milne-edwardsi, Cape Verd Is.; LOCARD (259), p. 35, fig.: *P. complanata*, p. 235, *trachyostraca*, *desmotis*, p. 236, Madeira; WATSON, J. Linn. Soc. xxvi, figg. : n. spp.

Pleurobranchæa brockii, Indian Ocean, p. 41, *agassizi*, Bahamas, p. 48, *inconspicua*, Brazil, p. 49; BERGH in Semper's Reisen im Arch. Philippinen, Wiss. Result. vol. vii, figg. : n. spp.

Pleurobranchidæ; BERGH, in Semper's Reisen im Arch. Philippinen, Wiss. Result. vol. vii, pp. 1-115.

- Pleurobranchus perrieri*, Pacific Ocean, p. 126, *möbii*, Island of Querimba, p. 128; VAYSSIÈRE, J. Conchyl. xlv, figg.: *P. crossei*, Antilles, p. 353, *giardi*, Philippines, p. 354; VAYSSIÈRE, t. c. figg.: *P. dautzenbergi*, p. 239, *lowei*, p. 240, Madeira; WATSON, J. Linn. Soc. xxvi, figg.: n. spp.
- †*Pseudavena*, n. sub-gen. of *Tornatina*, for *S. tauroglandula*, n. sp.; SACCO (403), Pt. xxii, p. 39.
- Ringicula pirulina*, Morocco, p. 87, *minutula*, 'Tropiques,' p. 89; LOCARD (259), figg.: n. spp.
- Tornatina mirabilis*, Portugal, p. 72, *pusillina*, Spain, p. 75; LOCARD (259), figg.: n. spp.
- Tylodinella trinchessii*, n. gen. and sp., Gulf of Naples; MAZZARELLI, Zool. Jahrb. Syst. vol. x, p. 600, figg.
- TYLODINIDÆ, n. fam., including the genera *Tylodina* and *Tylodinella*, with anatomy; MAZZARELLI, t. c. p. 596.

PROSOBRANCHIATA.

PECTINIBRANCHIATA.

HETEROPODA.

- Pterosoma*, history of, with confirmation of Heteropod nature; CROSSE, J. Conchyl. xlv, p. 207.

TOXOGLOSSA.

TEREBRIDÆ, CONIDÆ, PLEUROTOMIDÆ, and CANCELLARIIDÆ.

- Aliccia*, n. g., type *A. ænigmatica*, n. sp., Azores; DAUTZENBERG & FISCHER, Mem. Soc. zool. France, x, p. 182, fig.
- Bela abyssorum*, Spain and Azores, p. 246, *holomera*, Gulf of Gascony, p. 252, *furfuraculata*, Morocco, p. 254, *detegata*, p. 256, *graphica*, p. 257, Portugal, *minuscularia*, Cape Finistère, p. 259; LOCARD (259), figg.: n. spp.
- Belomitra fischeri*, Spain, p. 261, *spelta* (Monts. MS.), Spain and Canaries, p. 263, *lyrata* (Monts. MS.) Azores, p. 265; LOCARD (259), figg.: n. spp.
- Cancellaria souverbiei*, Crosse, is a synonym of *C. crenifera*; SMITH, P. Malac. Soc. ii, p. 231.
- Cithara semizonata*, p. 48, *subgibbosa*, *crystallina*, p. 49, *subglobosa*, *diaglypha*, p. 50, *eupæcila*, *subgracilis*, p. 52, *harpellina*, p. 53, *capillata*, *lepidella*, p. 54, *raffini*, p. 55; HERVIER, J. Conchyl. xlv: n. spp.
- Clathurella verrucosa*, S. Africa; SOWERBY (433), p. 3, fig.: *C. rugosissima*, Canaries, p. 237, *salarium* (P. Fisch. MS), Cape Verd Is., p. 238; LOCARD (259), figg.: *C. ephela*, *squarrosa*, p. 140, *phædra*, *spelsodea*, p. 141, *rufolirata*, p. 142, *euzonata*, p. 143, *subfelina*, p. 144, *iospira*, p. 145, *edychroa*, p. 146, *idiomorpha*, *perangulata*, p. 147, *subcylindrica*, p. 148, Lifu; HERVIER, J. Conchyl. xlv, figg.: n. spp.
- Clionella delicatulina*, Morocco and Azores, p. 222, *conspicienda*, Azores, p. 225; LOCARD (259), figg.: n. spp.
- Cythara victoriana*, Vancouver Island; DALL (110), p. 13, fig.: n. sp.
- Daphnella galactosticta*, *lifouana*, p. 150, Lifu; HERVIER, J. Conchyl. xlv, figg.: *D. cymatodes*, p. 47, *atractoides*, p. 48; HERVIER, J. Conchyl. xlv.: n. spp.
- Drillia cygnea*, Loyalty Islands; MELVILLE & STANDEN, J. Conch. viii, p. 379, fig.: n. sp.

- Mangilia nanisca*, p. 55, *dealbata*, p. 56, *colombi*, p. 57, *isodoma*, *isophanes*, p. 58, *diatula*, p. 59; HERVIER, J. Conchyl. xlv: *M. bulbulina*, Portugal; LOCARD (259), p. 235, figg. : n. spp.
- Pleurotoma bureaui*, p. 149, *chevreuxi*, p. 150, *anceyi*, p. 151, *dalmasi*, p. 153, Azores; DAUTZENBERG & FISCHER, Mem. Soc. zool. France, x, figg. [Also (117), pp. 37-39]: *P. (Drillia) layardi*, p. 3, *burnupi*, p. 4, S. Africa; SOWERBY (433), figg: *P. milne-edwardsi*, Morocco and Azores, p. 156, *fischeri*, Morocco, p. 158, *talismani*, Morocco and Azores, p. 160, *errancum*, Morocco, p. 163, *scitulinum*, Azores, p. 165, *peregrinum*, Spain and Portugal, *devestitum*, N. W. Africa, p. 169, *neotericum*, N. W. Africa and Marseilles, p. 172, *circumcinctum*, Morocco, p. 174, *denudatum*, Morocco and Azores, p. 176, *nexuosolum*, p. 178, *vacantivum*, p. 180, Azores, *decoloratum*, p. 183, *inum*, p. 185, Morocco, *leptoconchum*, (P. Fisch. MS.), p. 191, *tenellunum*, p. 193, *urinator*, p. 195, Azores, *projecticium*, Morocco, p. 197, *mericiacium*, N. W. Africa, p. 199, *turrisulcatum*, Azores, p. 205, *monterosatoi*, Morocco, p. 209; LOCARD (259), figg. : *P. (Drillia) booleyi*, *P. (D.) ochroleuca*, p. 165, Andaman Islands; MELVILL & SYKES, P. Malac. Soc. London, ii, figg. : n. spp.
- Pleurotoma atlantica*, Spain and Morocco, p. 240, *demulcata*, Portugal and Morocco, p. 243; LOCARD (259), figg. : n. spp.
- Raphitoma peregrinator*, Spain; LOCARD (259), p. 229, fig. : n. sp.
- Surcula tenerima* (P. Fisch. MS.) Azores; LOCARD (259), p. 216, fig. : n. sp.
- + *Teleochilus*, n. gen., type *Daphnella gracillima*, Ten.-Woods; HARRIS (184), p. 64.
- Terebra severa*, p. 9, (*Euryta*) *thyræa*, p. 10, Mekran Coast; MELVILL, Mem. Manchester Soc. xiii, No. 7, figg. : n. spp.
- Thesbia nudator*, Azores; p. 218, *folini*, Morocco, p. 220; LOCARD (259), figg. : n. spp.

RACHIGLOSSA.

OLIVIDÆ, HARPIDÆ, MARGINELLIDÆ, VOLUTIDÆ, and MITRIDÆ.

- Ancilla decipiens*, *optima*, S. Africa; SOWERBY (433), p. 7, figg. : *A. booleyi*, Andaman Islands; MELVILL & SYKES, P. Malac. Soc. London, ii, p. 166, fig. : n. spp.
- Ancillaria hilgendorfi*, Japan; MARTENS, Archiv Naturg. lxiii, p. 167, fig. : n. sp.
- Gibberula retusa* (Monts. MS.), Spain and Morocco, p. 128, *abyssicola* (Monts. MS), Spain, p. 130, *monterosatoi*, Cape Finistère, p. 131; LOCARD (259), figg. : n. spp.
- Marginella jousseaumci*, p. 111, *marocana*, p. 114, Morocco and Canary Is., *crustata*, 'Tropiques,' p. 116, *parvula*, N. W. Africa, p. 117, *quadripunctata*, p. 119, *cernita*, p. 120, Cape Verde Is.; LOCARD (259), figg. : *M. burnupi*, *ponsonbyi*, S. Africa; SOWERBY (433), p. 10, figg. : *M. (Gibberula) charbarensis*, (*Cryptospira*) *shoplandi*, p. 8, Mekran Coast; MELVILL, Mem. Manchester Soc. xli, No. 7, figg. : n. spp.
- Mitra (Imbricaria) isomeres*, Andaman Islands; MELVILL & SYKES, P. Malac. Soc. London, ii, p. 107, fig. : *M. exilima*, N. W. Africa; LOCARD (259), p. 152, fig. : *M. amaaura*, *rufobalteata*, p. 60, *pagodula*, p. 61, *humilis*, *diabesa*, p. 62, *ochracea*, *alboteniata*, p. 63, *lanceolata*, *aubryana*, p. 64, *loyaltiensis*, p. 65, *rhodochroa*, *roseotincta*, p. 66, *goubini*, p. 67, *diutenera*, *verccundula*, p. 68; HERVIER, J. Conchyl. xlv: *M. (Costellaria) stephaneuca*, Persian Gulf; MELVILL, Mem. Manchester Soc. xli, No. 7, p. 6, fig. : *M. semigranosa*, W. coast of S. America; MARTENS, Archiv Naturg. lxiii, p. 178 : n. spp.

- Mitra obscura*, Hutton, Note on; SUTER, P. Malac. Soc. London, ii, p. 201:
M. crouani, Crosse, is a synonym of *M. conica*; SMITH, P. Malac. Soc.
 ii, p. 231.
- Oliva dolicha*, Cape Verde Is.; LOCARD (259), p. 107, fig. : n. sp.
- Olivella williamsi*, Loyalty Islands; MELVILL & STANDEN, J. Conch. viii,
 p. 380, fig. : n. sp.
- Omogymna*, n. sect. of *Oliva*, type *O. paxillus*, Reeve; MARTENS, Archiv
 Naturg. lxiii, p. 157.
- Persicula saharica*, p. 122, *lucens*, p. 123, N. W. Africa, *bulbulina*, N. W.
 Africa, p. 125; LOCARD (259), figg. : n. spp.
- † *Pterospira*, n. subgen. of *Voluta*, type *V. hannafordi*, M'Coy; HARRIS
 (184), p. 100.
- Ternivoluta*, n. subgen. of *Voluta*, type *V. studeri*, n. sp., East Australia;
 MARTENS, Archiv Naturg. lxiii, p. 177.
- Voluta fusiformis*, note on; BEDDOME, P. Soc. Tasmania, 1896, p. 86.
- Voluta hilgendorfi*, Japan; MARTENS, Archiv Naturg. lxiii, p. 176, fig. :
 n. sp.
- Volutella parvulina*, Spain, p. 126, *minusculina*, Morocco, p. 127; LOCARD,
 (259), figg. : n. spp.

FASCIOLARIIDÆ, TURBINELLIDÆ, BUCCINIDÆ, NASSIDÆ, COLUM-
 BELLIDÆ, and MURICIDÆ.

- Bullia uruguayensis*, Uruguay; PILSBRY, Nautilus, xi, p. 6: *B. similis*,
 S. Africa; SOWERBY (433), p. 5, fig. : n. spp.
- Columbella nitidulina*, Morocco and Azores; LOCARD (259), p. 143, fig. :
C. langleyi, p. 10, *consanguinea*, p. 11, S. Africa; SOWERBY (433), fig. :
C. brasiliiana, Brazil and Uruguay, *japonica*, Japan; MARTENS, Archiv
 Naturg. lxiii, p. 170, fig. : *C. (Mitrella) cartwrighti*, Persian Gulf;
 MELVILL, Mem. Manchester Soc. xli, No. 7, p. 8, fig. : n. spp.
- Columbella stepheni*, n. n. = *C. pacei*, M. & S. non Smith; MELVILL &
 STANDEN, J. Conch. viii, p. 407.
- Columbellidæ*, monograph completed by KOBELT in MARTINI & CHEMNITZ
 (288).
- Coralliophila persica*, Persian Gulf; MELVILL, Mem. Manchester Soc. xli,
 No. 7, p. 6, fig. : n. sp.
- Euthria saharica*, N. W. Africa; LOCARD (259), p. 326, fig. : n. spp.
- Fulgur africanus*, S. Africa; SOWERBY (433), p. 1, fig. : n. sp.
- † *Fusimorio*, n. gen., for *Fusus calcarensis*, Micht.; SACCO (403), Pt. xxii,
 p. 25.
- Fusus sectus*, N. W. Africa; LOCARD (259), p. 331, fig. : n. sp.
- Latirolagena*, nom. nov., for *Lagena*, Schum. nom. præocc.; HARRIS (184),
 p. 150.
- Latiromitra specialis*, n. gen. et spec., Morocco; LOCARD (259), p. 321, fig.
- † *Loxotaphrus*, n. subgen. of *Phos*, type *P. variciferus*, Tate; HARRIS (184),
 p. 165.
- Meyeria decorata*, Azores; LOCARD (259), p. 337, fig. : n. sp.
- Murex (Ocinebra) medicago*, Madeira; WATSON, J. Linn. Soc. xxvi, p. 242,
 fig. : *M. bojadorensis*, p. 304, *saharicus*, p. 305, *leucas* (P. Fisch. MS.),
 p. 306, N. W. Africa; LOCARD (259), figg. : n. spp.
- Murex huttoniæ*, Wright, and *M. fourrieri*, Crosse, are respectively syno-
 nyms of *M. penchinati*, Crosse, and *M. emarginatus*, Sby.; SMITH, P.
 Malac. Soc. ii, p. 230.
- Muricidæ*, critical notes on many genera and species; BAKER, Tr. Ac.
 St. Louis, vii, p. 371.
- Nassa camelus*, New Britain; MARTENS, Archiv Naturg. lxiii, p. 173, fig. :
N. (Niotha) eucomista, Andaman Islands; MELVILL & SYKES, P.

- Malac. Soc. London, ii, p. 169, fig. : *N. producta*, S. Africa; SOWERBY (433), p. 6, fig. : *N. antiquata*, Madeira; WATSON, J. Linn. Soc. xxvi, p. 241, fig. : *N. (Niotha) mammillifera*, Persian Gulf, (*Hima*) *townsendi*, Mekran Coast; MELVILL, Mem. Manchester Soc. xli, No. 7, p. 4, figg. : n. spp.
- Neptunea aquitanica*, Spain, p. 354, *torra*, Spain and Morocco, p. 361, *pupoidea*, p. 363, *ecaudis*, p. 368, *peregra*, p. 371, Spain; LOCARD (259), figg. : *N. sachsenheimi*, Spitzbergen; KIMAKOWICZ, Verh. Siebenb. Ver. xlvi, p. 75 : n. spp.
- Ocenebra cala*, Uruguay; PILSBRY, P. Ac. Philad. 1897, p. 296, fig. : n. sp.
- †*Pholidotoma*, n. gen., for *Fusus subheptagonus*, D'Orb.; COSSMANN, C.R. Ass. France, 1896, p. 249.
- Pseudomurex monterosatoi*, Spain; LOCARD (259), p. 315, fig. : n. sp.
- Purpura lapillus*, note on variation and habits of; WENTWORTH, Nautilus, xi, p. 57.
- Sistrum rawsoni*, Persian Gulf; MELVILL, Mem. Manchester Soc. xli, No. 7, p. 5, fig. : n. sp.
- Taranis monterosatoi*, Spain; LOCARD (259), p. 376, fig. : n. sp.
- Trophon decoratus*, Azores, p. 340, *cossmanni*, N. W. Africa, p. 312, *deversus*, Azores, p. 313; LOCARD (259), figg. : *T. lowei*, Madeira; WATSON, J. Linn. Soc. xxvi, p. 244, fig. : n. spp.
- Urosalpinx rushii*, Uruguay; PILSBRY, P. Ac. Philad. 1897, p. 297, fig. : n. sp.

LOTORIIDÆ, CASSIDIDÆ, CYPRÆIDÆ, and STROMBIDÆ.

- Cassis crossei*, Philippines; HIDALGO, J. Conchyl. xliv, p. 217 : n. sp.
- Cypræa lynx*, deformed by disease; FORD, P. Ac. Philad. 1897, p. 328. : *C. achatidea*, Gray, varieties of; CROSSE, J. Conchyl. xliv, p. 218.
- Cypræa kaiseri*, *wilhelmina*, West Australia; KENYON, P. Linn. Soc. N. S. Wales, xxii, p. 145 : n. spp.
- Lotorium armatum*, Marquesas Islands (?); SOWERBY, P. Malac. Soc. London, ii, p. 137, fig. : n. sp.
- Pedicularia decurvata*, Azores; LOCARD (259), p. 96, fig. : n. sp.
- Tylospira*, n. gen., type *Buccinum scutulatum*, Martyn; HARRIS (184), p. 222.

CERITHIIDÆ, NERINEIDÆ, TURRITELLIDÆ, and CÆCIDÆ.

- Bittium depauperatum*, p. 245, *incile*, p. 246, Madeira; WATSON, J. Linn. Soc. xxvi, figg. : *B. (?) eburneum*, N. W. Africa; LOCARD (259), p. 388, fig. : n. spp.
- Cæcum atlantidis*, Madeira; WATSON, J. Linn. Soc. xxvi, p. 248, fig. : n. sp.
- Cerithiella macrocephala*, Azores; DAUTZENBERG & FISCHER (117), p. 39 : & (118), p. 158, fig. : n. sp.
- Cerithiopsis lirata*, *exquisita*, S. Africa; SOWERBY (433), p. 14, figg. : *C. excavata*, Marseilles; LOCARD (259), p. 383, fig. : n. spp.
- Mathildia terebellata*, Azores; DAUTZENBERG & BOURY, Mem. Soc. zool. France, x, p. 73, figg. & (114), p. 33 : n. sp.
- Mesalia flammifera*, N. W. Africa; LOCARD (259), p. 396, fig. : n. sp.
- Serratocerithium*, new section of *Cerithium*, type *C. serratum*, Bruguière; VIGNAL, Feuille Natural. 1897, p. 183.
- Turritella*, monograph by KOBELT in MARTINI & CHEMNITZ (288).
- Turritella fultoni*, Persian Gulf; MELVILL, Mem. Manchester Soc. xli, No. 7, p. 14, fig. : *T. leptomita*, Andaman Islands; MELVILL & SYKES, P. Malac. Soc. London, ii, p. 171, fig. : n. spp.
- Turritella oxyacris*, n. n. for *T. acuta*, Ten.-Woods non Mayer; TATE, Tr. R. Soc. S. Austral. xx, p. 41 : *T. monilis*, n. n. for *T. monilifera*, Ad. & Rve. præocc. ; KOBELT in MARTINI & CHEMNITZ (288), p. 13.

MELANIIDÆ, LITTORINIDÆ, and SOLARIIDÆ.

- † *Hisingeria*, n. g. for *Inachus planorbis*, Hisinger, from the Upper Silurian, I. of Gotland; ULRICH & SCOFIELD, Geol. Surv. Minnesota, iii, pt. ii, p. 1028.
- Lacuna cossmanni*, N. W. Africa; LOCARD (259), p. 493, fig. : n. sp.
- Littorina biangulata*, Sumatra; MARTENS (281), p. 209, fig. : n. sp.
- Melania pergracilis*, p. 199, *arcuatula*, p. 201, Nyassa; MARTENS (282), figg. : *M. strigata*, p. 11, Java, *palembangensis*, p. 12, Sumatra; STRUBELL, Nachrbl. Deutsch. malak. Ges. 1897: *M. curvicosta*, p. 36, *papillosa*, p. 38, *stricticosta*, p. 39, *bisinuata*, p. 43, Sumatra, *robusta*, p. 52, *buginensis*, p. 53, *vineta*, Celebes, *wichmanni*, p. 54, Timor, *adonarae*, Adonara, p. 59, *pulchella*, p. 61, *dissimulans*, p. 73, *pinguicula*, p. 74, Sumatra; MARTENS (281), figg. : *M. yokohamensis*, Yokohama; HARTMAN, Nautilus, xi, p. 41: *M. toradjorum*, p. 309, *patriarchalis*, p. 310, *palicolarum*, p. 312, *gemmifera*, p. 313, *zea-mais*, p. 314, *insulæ-sacræ*, *scalariopsis*, p. 315, *molesta*, p. 316, Celebes; SARASIN, Zool. Anz. xx, figg. : n. spp.
- Nassopsidia*, n. sect. of *Paramelania*, for *P. milne-edwardsiana* and others; MARTENS (282), p. 208.
- † *Nummocallar*, n. subgen. of *Solarium*, for *N. pustulosus*, n. sp., Cretaceous; COSSMANN, C.R. Ass. France, 1896, p. 259.
- † *Ophiletina*, n. g., type *O. sublaxa*, n. sp.; ULRICH & SCOFIELD, Geol. Surv. Minnesota, iii, pt. ii, pp. 1028 & 1029.
- † *Robicia*, n. gen. of *Melaniidæ*; BRUSINA (62), p. 17.
- † *Staja*, n. gen. of *Melaniidæ*; BRUSINA (62), p. 20.
- † *Taniodomus*, n. g., for *T. gracilis* & *T. crassa*, n. spp.; KRAUSE, Samml. geol. Mus. Leiden, v, p. 213, figg.
- Tectarium turbinoides*, Cape Verd Is.; LOCARD (259), p. 490, fig. : n. sp.
- Tylomelania*, n. g., p. 317, for *T. neritiformis*, *carbo*, p. 318, *porcellanica*, p. 319, Celebes; SARASIN, Zool. Anz. xx, figg. : n. spp.
- Typhobia horei*, drawing of living specimen; MOORE, Nature, lvi, p. 199.
- † *Vrazia*, n. gen. of *Melaniidæ*, BRUSINA (62), p. 17.

RISSOIIDÆ, HYDROBIIDÆ, VALVATIDÆ, ASSIMINEIDÆ, and PALUDINIDÆ.

- Amphirissoa*, n. g., for *A. cyclostomoides*, n. sp., Azores; DAUTZENBERG & FISCHER (117), p. 40 & (118), p. 161.
- Assimineea tyttha*, Pietermaritzburg; MELVILL & PONSONBY, Ann. Nat. Hist. xx, p. 639, fig. : *A. variegata*, Celebes; MARTENS (281), p. 314, fig. : n. spp.
- Assiminopsis abyssorum*, n. gen. et spec., Portugal; LOCARD (259), p. 466, fig. [also in Echange, xiii, p. 46].
- Baicalia (Maackia) nodosa*, Siberia; WESTERLUND, Ann. Mus. St. Petersb. 1897, p. 128 : n. sp.
- Bythinia (Elona?) costulata*, Russia, p. 142, (*Digyroidum*) *persica*, Persia, p. 143; WESTERLUND, Ann. Mus. St. Petersb. 1897: *B. (Gabbia) neumanni*, Masai Land, *puteana*, Zanzibar; MARTENS (282), p. 191, figg. : n. spp.
- Lanistes stuhlmanni*, Dar-es-Salaam; MARTENS (282), p. 171, fig. : n. sp.
- Pachydrobia lacustris*, Sumatra; MARTENS (281), p. 26, fig. : n. sp.
- Rissoa (Cingula) caffra*, S. Africa; SOWERBY (433), p. 17, fig. : *R. (Cingula) innominata*, Madeira; WATSON, J. Linn. Soc. xxvi, p. 309 : n. spp.
- Rissoina newcombei*, British Columbia; DALL (110), p. 14, fig. : n. sp.
- Stenothyra moussoni*, Java and Celebes; MARTENS (281), p. 210, fig. : n. sp.

- Tatea* belongs to *Amnicolidae*, not *Rissoininae*, and contains three species (one, *T. paradisiaca*, New South Wales, p. 362, being new); PILSBRY, P. Ac. Philad. 1897, p. 360.
- Valvata (Cincinna) brandti*, Transcaucasia, p. 129, (*C.*) *confusa*, p. 130, Siberia; WESTERLUND, Ann. Mus. St. Petersb. 1897 : n. spp.
- Vivipara grossicostata*, Sumatra; MARTENS (281), p. 25, fig.: *V. meta*, Victoria Nyanza; MARTENS (282), p. 179, fig.: *V. crassibucca*, p. 283, *lutulenta*, *persculpta*, p. 284, *rudipellis*, p. 285, Celebes; SARASIN, Zool. Anz. xx, figg. : n. spp.
- Viviparidae* of Japan; IWAKAWA, Zool. Mag. Tokio, ix, No. 99: see also *idem*, Annot. Zool. Jap. i, pp. 83-92.

CYCLOPHORIDÆ and CYCLOSTOMATIDÆ.

- Catalogue of species, some genera which are not distinguished may be new; KOBELT & MOELLENDORFF (248).
- Adelomorpha canefriana, globosa*, New Guinea; SMITH, Ann. Nat. Hist. xx, p. 416, figg. : n. spp.
- Alycæus (Orthalycæus) crenilabris, reticulatus, (Chamalycæus) fruhstorferi*, Java; MOELLENDORFF, Nachrbl. Deutsch. malak. Ges. 1897, p. 93 : n. spp.
- Arinia blanda*, Flores; SMITH, Ann. Nat. Hist. xix, p. 627: *A. (Leucarinia) minahassæ*, Minahassa; KOBELT, Abh. Senckenb. Ges. xxiv, p. 39, fig. : n. spp.
- Chamalycæus*, n. subgen. of *Alycæus*, first species *A. andamanica*, Bens.; KOBELT & MOELLENDORFF, Nachrbl. Deutsch. malak. Ges. 1897, p. 148.
- Cyathopoma artatum, prestoni, turbinatum*, p. 236, Ceylon; SYKES, P. Malac. Soc. London, ii, figg. : n. spp.
- Cyclophoridae*, notes on sections of; GODWIN-AUSTEN (167).
- Cyclophorus vesconesi*, Ecuador; JOUSSEAUME, Naturaliste, 1897, p. 250, fig.: *C. (Scabrina) basisulcatus*, Upper Burmah; MARTENS, Nachrbl. Deutsch. malak. Ges. 1897, p. 179: *C. intermedius*, Uganda; MARTENS (282), p. 8, fig. : n. spp.
- Cyclotus (Pseudocyclophorus) euryomphalus*, Halmahera; KOBELT, Nachrbl. Deutsch. malak. Ges. 1897, p. 27: also in Abh. Senckenb. Ges. xxiv, p. 32, fig. : n. sp.
- Cylindropalaina*, n. sect. of *Palaina*, for *P. chrysalis*; MOELLENDORFF, Nachrbl. Deutsch. malak. Ges. 1897, p. 43.
- Diadema solutum*, Carolines; MOELLENDORFF, Nachrbl. Deutsch. malak. Ges. 1897, p. 169 : n. sp.
- Diancta græffei* (Mouss. MS), *macrostoma* (Mouss. MS), Vitilevu; MOELLENDORFF, Nachrbl. Deutsch. malak. Ges. 1897, p. 44 : n. spp.
- Dioryx cariniger*, Laos; MOELLENDORFF, Nachrbl. Deutsch. malak. Ges. 1897, p. 41 : n. sp.
- Diplommatina floresiana, chrysostoma*, Flores; SMITH, Ann. Nat. Hist. xix, p. 626: *D. calcarata, (Pseudopalaina) sulcicollis*, p. 94, (*Sinica*) *cyclostoma, auricula*, p. 95, *tetragonostoma, perpusilla, planicollis*, p. 96, *javana*, p. 97, Java; MOELLENDORFF, Nachrbl. Deutsch. malak. Ges. 1897: *D. papuana*, New Guinea; SMITH, Ann. Nat. Hist. xx, p. 418, fig.: *D. (Nacida) prestoni*, Ceylon; SYKES, P. Malac. Soc. London, ii, p. 237, fig.: *D. leptospira*, Philippines; MOELLENDORFF, Nachrbl. Deutsch. malak. Ges. 1897, p. 45 : n. spp.
- Diplommatina*, several species figured; GODWIN-AUSTEN (167).
- Ditropis fruhstorferi*, Java; MOELLENDORFF, Nachrbl. Deutsch. malak. Ges. 1897, p. 92 : n. sp.
- Ditropopsis*, n. gen. for *D. papuana*, n. sp., New Guinea; SMITH, Ann. Nat. Hist. xx, p. 416, fig.; *D. (?) fultoni*, SMITH, t. c. p. 417, fig. : n. sp.

- Hargravesia luzonica*, Philippines; MOELLENDORFF, Nachrbl. Deutsch. malak. Ges. 1897, p. 39 : n. sp.
- Lagocheilus reticulatum*, Celebes; MOELLENDORFF, Nachrbl. Deutsch. malak. Ges. 1897, p. 34: *L. papuanus*, New Guinea; SMITH, Ann. Nat. Hist. xx, p. 415, fig.: *L. connexum*, p. 90, *humile*, *macromphalum*, p. 91, Java; MOELLENDORFF, Nachrbl. Deutsch. malak. Ges. 1897 : n. spp.
- Leptopoma fibulinum*, Philippines; MOELLENDORFF, Nachrbl. Deutsch. malak. Ges. 1897, p. 33 : *L. kükenenthalii*, Halmahera, p. 26, *sarasinorum*, Minahassa, p. 29; KOBELT, Abh. Senckenb. Ges. xxiv, figg.: *L. altum*, Java; MOELLENDORFF, Nachrbl. Deutsch. malak. Ges. 1897, p. 90 : n. spp.
- Lithidion bentii*, Socotra; SMITH, J. Malac. vi, p. 38, fig. : n. sp.
- Macropalaina*, n. sect. of *Palaina*, for *P. pomatiæformis*; MOELLENDORFF, Nachrbl. Deutsch. malak. Ges. 1897, p. 43.
- Mascaria*, note on; MOELLENDORFF, Nachrbl. Deutsch. malak. Ges. 1897, p. 169.
- Moulinsia semperi*, *dissimilis*, Philippines, *goldfussi*, Cameroons; MOELLENDORFF, Nachrbl. Deutsch. malak. Ges. 1897, p. 40 : n. spp.
- Mychopoma exul*, German New Guinea; MOELLENDORFF, Nachrbl. Deutsch. malak. Ges. 1897, p. 45 : n. sp.
- Natalia* [nom. præocc.] n. subgen. of *Cyclophorus* for *C. wahlbergi*; GODWIN-AUSTEN (167), p. 22.
- Omphalotropis albolabris*, Mauritius, p. 164, *catenata*, Koror I., *coronata*, Carolines, p. 165, *mutica* (Semper MS), *strictipila*, Pelew, *varians*, New Hebrides, p. 166, (*Stenotropis*) *ducalis* (Bttg. MS), Duke of York I. *geometrica* (Mouss. MS) Moorea, p. 167, *tumidula*, *carolinarum*, Carolines, p. 168; MOELLENDORFF, Nachrbl. Deutsch. malak. Ges. 1897 : *O. rotumana*, Rotuma; SMITH, Ann. Nat. Hist. xx, p. 522 : n. spp.
- Opisthoporus deflexus*, n. n. for *O. borealis*, Heude, non Mlldff.; MOELLENDORFF, Nachrbl. Deutsch. malak. Ges. 1897, p. 38.
- Otopoma*, review of; GODWIN-AUSTEN (167), p. 25.
- Palaina* (*Macropalaina*) *scalarina* (Mouss. MS), p. 43, *xiphidium*, p. 44, Carolines; *P. doliolum* (Mouss. MS), p. 41, *kubaryi*, *ovatula*, Carolines, p. 42; *P. gedeana*, *nubigena*, Java, p. 94; MOELLENDORFF, Nachrbl. Deutsch. malak. Ges. 1897 : n. spp.
- Palaina dohertyi*, p. 418, *novoguineensis*, p. 419, New Guinea; SMITH, Ann. Nat. Hist. xx, figg. : n. spp.
- Platyrrhapha expansilabris*, Philippines, *schmackeri*, China; MOELLENDORFF, Nachrbl. Deutsch. malak. Ges. 1897, p. 37 : n. spp.
- Pomatias*, note on genus; LOCARD, Echange, xiii, p. 66.
- Pomatias* [= *Hartmannia*, Newton] *braueri*, p. 90, *waldernari*, p. 94, Croatia; WAGNER, Anz. Ak. Wien, 1897 : n. spp.
- Pterocylus pseudocumingi* (Nev.), Travancore, *schmackeri*, Sytschuan; MOELLENDORFF, Nachrbl. Deutsch. malak. Ges. 1897, p. 36 : *P. moluccensis*, Halmahera; KOBELT, Abh. Senckenb. Ges. xxiv, p. 33, fig. : n. spp.
- Pupina*, note on, with *P. limitaneus*, Burmah, p. 40, *tongupensis*, Arakan Hills, p. 41; GODWIN-AUSTEN (167), figg. : n. spp.
- Pupina dohertyi*, Flores; SMITH, Ann. Nat. Hist. xix, p. 625 : *P. compacta*, *verbeeki*, Java; MOELLENDORFF, Nachrbl. Deutsch. malak. Ges. 1897, p. 92 : *P. bidentata*, Queensland; BEDDOME, P. Linn. Soc. N. S. Wales, xxi, p. 814, fig.: *P.* (*Siphonostyla*, n. subgen.) *longituba*, Halmahera; KOBELT, Nachrbl. Deutsch. malak. Ges. 1897, p. 27; also in Abh. Senckenb. Ges. xxiv, p. 36, fig. : n. spp.
- Pupinella hedleyi*, New Guinea; SMITH, Ann. Nat. Hist. xx, p. 419, fig. : n. sp.

- Pupisoma circumlitum*, Queensland; HEDLEY, Rec. Austral. Mus. iii, p. 44, fig. : n. sp.
Registoma floresianum, Flores; SMITH, Ann. Nat. Hist. xix, p. 626 : n. sp.
Rhaphaulus kikenthali, Borneo; KOBELT, Nachrbl. Deutsch. malak. Ges. 1897, p. 27 : also in Abh. Senckenb. Ges. xxiv, p. 37, fig. : n. sp.
Scabrina laotica, Luang-Prabang, Laos; MOELLENDORFF, Nachrbl. Deutsch. malak. Ges. 1897, p. 35 : n. sp.
Siphonostyla, n. subgen. of *Pupina* for *P. longituba*, n. sp.; KOBELT, Nachrbl. Deutsch. malak. Ges. 1897, p. 27.
Tylotaechus, n. subgen. of *Pupina*, first species *P. adamsi*; KOBELT & MOELLENDORFF, Nachrbl. Deutsch. malak. Ges. 1897, p. 143.

TRUNCATELLIDÆ.

- Taheitia anctostoma*, Philippines, p. 31, *tessellata* (Bttg.), Bismarck Archipelago, p. 32; MOELLENDORFF, Nachrbl. Deutsch. malak. Ges. 1897 : n. spp.
Truncatella gracilentia, New Guinea; SMITH, P. Malac. Soc. London, ii, p. 289, fig. : n. sp.

HIPPONYCIDÆ, XENOPHORIDÆ, LAMELLARIIDÆ, NATICIDÆ, SUBULITIDÆ, ADEORBIDÆ, and OOCORYTHIDÆ.

- Adeorbis unisulcatus*, Ireland; CHASTER, J. Conch. viii, p. 373, fig. : *A. sigaretinus*, Queensland; PILSBRY, P. Ac. Philad. 1897, p. 363, fig. : n. spp.
†*Amathinoides*, n. subgen. of *Capulus*, for *C. sulcosus*, Brocchi; SACCO (403), pt. xx, p. 41.
†*Ampullospira*, nom. nov., for *Euspira*, Cossmann non Desor and Agassiz; HARRIS (184), p. 265.
Crepidula, embryology of; CONKLIN (91).
†*Cyrtospira*, n. g., types *C. tortilis*, n. sp. and *Subulites ventricosus* Hall; ULRICH, Geol. Surv. Minnesota, iii, pt. 2, p. 1073.
Hipponyx australis, Quoy, parasitic on *Cidaris*; KÜKENTHAL, Abh. Senckenb. Ges. xxiv, p. 10.
Laciniorbis, n. g., type *Adeorbis fimbriatus*, Martens; MARTENS, Archiv Naturg. lxiii, p. 175, figg.
Natica strongyla, Persian Gulf; MELVILL, Mem. Manchester Soc. xli, No. 7, p. 11, fig. : *N. prosistens*, Portugal, p. 473, *extenta*, Morocco and Azores, p. 476, *bullula*, N. W. Africa, p. 478, *olivella*, Spain and N. W. Africa, p. 479, *brassiculina*, N. W. Africa, p. 480, *amabilis*, Portugal, p. 482; LOCARD (259), figg. : *N. (Nacca) furva*, Madeira; WATSON, J. Linn. Soc. xxvi, p. 248, fig. : *N. simplex*, S. Africa; SOWERBY (433), p. 12, fig. : n. spp.
Neverita pilula, Spain; LOCARD (259), p. 484, fig. : n. sp.
Oncidiopsis aurantiaca (P. Fisch. MS.), Gulf of Gascony; LOCARD (259), p. 485, fig. : n. sp.
Oocorys fischeri, Morocco and Azores; LOCARD (259), p. 291, fig. : n. sp.
Sigaretus oldroydii, California; DALL, Nautilus, xi, p. 85, n. sp.
Thyca pellucida, loc. not stated but *quaere* Ternate, parasitic on *Linckia*; KÜKENTHAL, Abh. Senckenb. Ges. xxiv, p. 7, fig. : n. sp. : *Thyca crystallina*, Gould, parasitic on *Linckia*; KÜKENTHAL, *tom. cit.* p. 9.
Xenophora senegalensis (P. Fisch. MS), Azores; LOCARD (259), p. 488, fig. : n. sp.

PTENOGLOSSA.

SCALARIIDÆ.

- Aclis vitrea*, p. 254, *trilineata*, *tricarinata*, p. 255, Madeira; WATSON, J. Linn. Soc. xxvi, figg. : n. spp.
- Cioniscus pellucidus*, S. Africa; SOWERBY (433), p. 13, fig. : n. sp.
- Scalariia rhips*, p. 250, *aspera*, p. 251, *fischeri*, p. 252, *smithii*, p. 253, Madeira; WATSON, J. Linn. Soc. xxvi, figg. : *S. zelebori*, p. 50, *novoseelandiæ*, p. 57, *reevei*, p. 63, New Zealand, *klunzingeri*, p. 49, *jickelii*, p. 57, Red Sea, *sowerbyi*, p. 63, Mauritius, *mexicana*, p. 69, Mexico; CLESSIN in MARTINI & CHEMNITZ (288), figg. : *S. problematica*, p. 62, *folini*, p. 65, *grimaldii*, p. 67, *richardi*, p. 68, *guerni*, p. 71, *vicina*, p. 72, Azores; DAUTZENBERG & BOURY, Mem. Soc. zool. France, x, figg., also (114) pp. 31-33 : *S. pachygyra*, (P. Fisch. MS), Cape Verd Is.; LOCARD (259), p. 401, fig. [also in Echange, xiii, p. 2] : *S. fimbriolata*, Mekran Coast; MELVILL, Mem. Manchester Soc. xli, No. 7, p. 11, fig. : *S. mirifica* (P. Fisch. MS), Morocco, p. 2, *polygyrella* (P. Fisch. MS), Azores, *dissoluta* (P. Fisch. MS), Portugal and Cape Verdes, p. 3; LOCARD, Echange, xiii : n. spp.
- Scalariidæ*, monograph completed by CLESSIN in MARTINI & CHEMNITZ (288).

GYMNOGLOSSA.

EULIMIDÆ AND PYRAMIDELLIDÆ.

- † *Allocosmia*, n. n. for *Heterocosmia*, Koken, nom. præocc. ; COSSMANN, Rev. Paleozool. i, p. 143.
- Apicalia biformis*, S. Africa; SOWERBY (433), p. 28 : n. sp.
- Elusa brunneo-maculata*, Mekran Coast; MELVILL, Mem. Manchester Soc. xli, No. 7, p. 13, fig. : *E. gradatula*, Loyalty Islands; MELVILL & STANDEN, J. Conch. viii, p. 380, fig. : n. spp.
- Eulima epiphanes*, Persian Gulf; MELVILL, Mem. Manchester Soc. xli, No. 7, p. 13, fig. : *E. costellata*, Azores; DAUTZENBERG & FISCHER, Mem. Soc. zool. France, x, p. 165, fig. & (117), p. 41 : *E. fulva*, p. 256, *sordida*, p. 257, *badia*, *rhapium*, p. 258, *trunca*, p. 259, *inconspicua*, p. 260, Madeira; WATSON, J. Linn. Soc. xxvi, figg. : *E. simplex*, S. Africa; SOWERBY (433), p. 14, fig. : n. spp.
- Eulimella nana*, Morocco; LOCARD (259), p. 431, fig., n. sp.
- Mucronalia eburnea*, Desh., parasitic on *Acrocladia*; KÜKENTHAL, Abh. Senckenb. Ges. xxiv, p. 1, fig. : n. sp.
- Mumiola* (?) *tenuis*, Queen Charlotte Islands; DALL (110), p. 14, fig. : n. sp.
- Niso richardi*, *joubini*, Azores; DAUTZENBERG & FISCHER, Mem. Soc. zool. France, x, p. 166, fig. & (117), p. 41 : n. spp.
- Odontostomia* (*Miralda*) *inflecta* (Cpr. MS.), Queen Charlotte Islands and California; DALL (110), p. 14, fig. : n. sp.
- Odostomia versicolor*, Loyalty Islands; MELVILL & STANDEN, J. Conch. viii, p. 379, fig. : *O. omphaloessa*, p. 261, *undata*, p. 262, Madeira; WATSON, J. Linn. Soc. xxvi, figg. : n. spp.
- Parthenina atlantica*, Morocco and Spain; LOCARD (259), p. 444, fig. : n. sp.
- Pyramidella curtissima*, Portugal; LOCARD (259), p. 455, fig. : n. sp.
- Stylifer celebensis*, parasitic on *Choriaster*, Celebes; KÜKENTHAL, Abh. Senckenb. Ges. xxiv, p. 6, fig. : *S. abyssorum* (P. Fisch. MS.), Azores; LOCARD (259), p. 416, fig. : n. spp.
- Stylopsis marioni*, Marseilles; LOCARD (259), p. 432, fig. : n. sp.

- Syrnola karachiensis*, Mekran Coast; MELVILL, Mem. Manchester Soc. xli, No. 7, p. 12, fig. : n. sp.
Turbonilla dispar, uruguayensis, Uruguay; PILSBRY, P. Ac. Philad. 1897, p. 296, figg.: *T. pauperata*, Spain and N. W. Africa; LOCARD (259), p. 437, fig.: *T. corti*, p. 168, *gitaena*, p. 169, Azores; DAUTZENBERG & FISCHER, Mem. Soc. zool. France, x, figg., also (117), pp. 41 & 42 : n. spp.

SCUTIBRANCHIATA.

HELICINIDÆ and HYDROCENIDÆ.

- Georissa javana, læviuscula*, Java; MOELLENDORFF, Nachrbl. Deutsch. malak. Ges. 1897, p. 97 : n. spp.
Helicina plicatula, note on; PILSBRY, Nautilus, x, p. 118: *H. dysoni* is arboreal in habitat; SIMPSON, Nautilus, xi, p. 13.
Helicina (Sulfurina) halmahera, Halmahera; KOBELT, Abh. Senckenb. Ges. xxiv, p. 39, fig.: *H. rabei*, Pelew Is.; PILSBRY, Nautilus, xi, p. 34, [a synonym of *H. rufocallosa*; ANCEY, t. c. p. 87] : n. spp.
Schazicheila hidalgoana, Mexico; DALL, Nautilus, xi, p. 61 : n. sp.

NERITIDÆ, TURBINIDÆ, TROCHIDÆ, DELPHINULIDÆ and
CYCLOSTREMATIDÆ.

- Basilissopsis*, n. g., type *B. watsoni*, n. sp., Azores; DAUTZENBERG & FISCHER (117), p. 40 & (118), p. 163, fig.
Calliostoma funiculare, off Mekran Coast; MELVILL, Manchester Soc. xli, No. 7, p. 18, fig.: *C. layardi*, S. Africa; SOWERBY (433), p. 18, fig. : n. spp.
Choristella, n. gen. for *C. leptalea*, p. 140, *brychia*, p. 141, N. America; BUSH, Tr. Connect. Ac. x, figg. : n. spp.
Circulus smithi, n. n. for *C. tricarinatus*, Smith non Wood, *dalli*, n. sp. from N. America, fig.; BUSH, Tr. Connect. Ac. x, p. 126.
Cocculina leptoglypta, p. 177, *conspersa*, p. 178, Azores; DAUTZENBERG & FISCHER, Mem. Soc. zool. France, x, figg. : n. spp.
Cyclostrema sykesi, p. 173, *smithi, iheringi*, p. 174, *normani*, p. 175, *ponsonbyi*, p. 176; DAUTZENBERG & FISCHER, Mem. Soc. zool. France, x, figg. : n. spp. [Also in Bull. Soc. zool. France, xxii, pp. 42-44.]
Cyclostrematidæ, review of species from Atlantic Coast of America, with new genera and species; BUSH, Tr. Connect. Ac. x, pp. 97-143.
Cyclostremella, n. gen. for *C. humilis*, N. America; BUSH, Tr. Connect. Ac. x, p. 140, fig. : n. sp.
Ethalia carneolata, Bass Island, p. 19, *minolina*, Persian Gulf, p. 20; MELVILL, Mem. Manchester Soc. xli, No. 7, figg. : n. spp.
Eucosmia lurida, Queen Charlotte Islands; DALL (110), p. 15, fig. : n. sp.
Gibbula micans, New Zealand; SUTER, P. Malac. Soc. London, ii, p. 279, fig. : *G. (Cantharidella) phædra*, Mekran Coast; MELVILL, Mem. Manchester Soc. xli, No. 7, p. 15, fig. : n. spp.
† *Gibbuloidella*, n. subgen. of *Forskalia*, for *Trochus divergens*, Bon.; SACCO (403), pt. xxi, p. 38.
Granigyra spinulosa, N. America; BUSH, Tr. Connect. Ac. x, p. 135 : n. sp.
Halistylus circumstriatus, Uruguay; PILSBRY, Nautilus, xi, p. 7 : n. sp.
Leptogyra, n. gen. for *L. verrilli*, p. 136, *inconspicua, eritincta*, p. 137, N. America; BUSH, Tr. Connect. Ac. x, figg. : n. spp.
Lissospira, n. gen. for *Cyclostrema proxima*, Tryon, p. 130, with *L. striata, convexa*, p. 132, N. America; BUSH, Tr. Connect. Ac. x, figg. : *L. (Ganesa) abyssicola, rarinota*, N. America; BUSH, t. c. p. 134 : n. spp.

- Lippistes rollei*, Japan; MARTENS, Archiv Naturg. lxxiii, p. 174, figg. : n. sp.
Mölleria quadra, British Columbia; DALL (110), p. 15, fig. : n. sp.
Mölleropsis, n. gen. for *M. abyssicola*, n. sp., N. America; BUSH, Tr. Connect. Ac. x, p. 137, fig.
Monilea astrolabensis, p. 15, *climacota*, p. 16, Mekran Coast, *nedyma*, Persia, p. 17; MELVILL, Mem. Manchester Soc. xli, No. 7, figg. : n. spp.
Monodonta bourcierii, is a synonym of *M. alveolata*, A. Adams; SMITH, P. Malac. Soc. ii, p. 231.
Monodontella, n. subgen. of *Monodonta*, for *M. labio*, L.; SACCO (403), pt. xxi, p. 23.
Neritina confluens, Flores and Adonara; MARTENS (281), p. 81, fig. : n. sp.
†*Ormastralium*, n. subgen. of *Astralium*, for *Turbo fimbriatus*, Bors.; SACCO (403), pt. xxi, p. 15.
Phorculellus, n. n. for *Phorculus*, Montrs. non Cossmann; SACCO (403), p. xxi, p. 35.
†*Pseudonina*, n. subgen. of *Collonia*, for *P. bellardii*, Micht.; SACCO (403), pt. xxi, p. 9.
Pseudotorella minuscula, N. America; BUSH, Tr. Connect. Ac. x, p. 118, fig. : n. sp.
Solariella splendens, p. 18, fig., *sculpta*, p. 29, S. Africa; SOWERBY (433) : n. sp.
Strigosella, n. subgen. of *Calliostoma*, for *Trochus strigosus*, Gmel.; SACCO (403), pt. xxi, p. 49.
Thalotia beluchistana, Mekran Coast; MELVILL, Mem. Manchester Soc. xli, No. 7, p. 17, fig. : n. sp.
Tharsiella, n. gen. for *T. romettensis*, Seguenza; BUSH, Tr. Connect. Ac. x, p. 113.
†*Trochocerithium*, n. gen., for *Trochus turritus*, Bon.; SACCO (403), pt. xxii, p. 26.
Turbo ponsonbyi, S. Africa; SOWERBY (433), p. 17, fig. : n. sp.
Turcicula normani, Azores; DAUTZENBERG & FISCHER, Mem. Soc. zool. France, x, p. 172, fig.; & (117), p. 42 : n. sp.
Vitrinella tryoni, N. America; BUSH, Tr. Connect. Ac. x, p. 123, fig. : n. sp.

PLEUROTOMARIIDÆ, BELLEROPHONTIDÆ, and FISSURELLIDÆ.

- †BELLEROPHONTACEA, n. sub-order, to include 23 genera which they divide into 5 families : *Cyrtolitidæ*, *Protowarthiidæ*, *Bucaniidæ*, *Bellerophon-tidæ*, and *Carinaropsidæ*; ULRICH & SCOFIELD, Geol. Surv. Minnesota, iii, p. 2, p. 844.
†*Bucanopsis*, n. g., type *B. carinifera*, n. sp.; ULRICH, Geol. Surv. Minnesota, iii, pt. 2, pp. 853 & 922.
†*Bucanospira*, n. g. for *B. expansa*, n. sp. from the Upper Silurian of Western Tennessee; ULRICH, Geol. Surv. Minnesota, iii, pt. 2, p. 1044, figg.
†*Clathrospira*, n. g., type *Pleurotomaria subconica*, Hall; ULRICH & SCOFIELD, Geol. Surv. Minnesota, iii, pt. 2, p. 954.
†*Conradella*, n. g., type *C. obliqua*, n. sp.; ULRICH & SCOFIELD, Geol. Surv. Minnesota, iii, pt. 2, pp. 851 & 904.
†*Cyrtolitina*, n. g., type *Cyrtolites lamellifer*, Lindström; ULRICH & SCOFIELD, Geol. Surv. Minnesota, iii, pt. 2, pp. 847 & 866.
†*Dyeria*, n. g. for *Cyrtolites costatus*, James; ULRICH, Geol. Surv. Minnesota, iii, pt. 2, p. 1044, fig.
†EOTOMACEA, n. sub-order for *Pleurotomariidæ*, *Trochidæ*, *Fissurellidæ* and allies; ULRICH & SCOFIELD, Geol. Surv. Minnesota, iii, pt. 2, p. 930.
†*Eotomaria*, n. g., type *E. sublævis* (Ulrich), n. sp.; ULRICH & SCOFIELD, Geol. Surv. Minnesota, iii, pt. 2, p. 954.

- †*Euconia*, n. g., types *Pleurotomaria etna* and *P. ramsayi*; BILLINGS; ULRICH, Geol. Surv. Minnesota, iii, pt. 2, p. 953.
- †*Euconospira*, n. g., types *Pleurotomaria turbiniformis*, Meek & Worthen, and *P. missouriensis*, Swallow; ULRICH, Geol. Surv. Minnesota, iii, pt. 2, p. 955.
- †*Euryalax*, n. n. for *Sagana*, Koken, nom. præocc.; COSSMANN, Rev. Paleozool. i, p. 140.
- †*Eymarella*, n. n. for *Echetus*, Koken, nom. præocc.; COSSMANN, Rev. Paleozool. i, p. 140.
- Fissurella townsendi*, Mekran Coast; MELVILL, Mem. Manchester Soc. xli, No. 7, p. 20, fig. : n. sp.
- †*Gyronema*, n. subgen. of *Trochonema* Salter, or n. g., type *T. (G.) pulchellum*, n. sp.; ULRICH, Geol. Surv. Minnesota, iii, pt. 2, p. 1046.
- †*Kokenia*, n. g., type *Bucanella esthona*, Koken; ULRICH & SCOFIELD, Geol. Surv. Minnesota, iii, pt. 2, p. 849.
- †*Liospira*, n. g., types *Pleurotomaria micula*, Hall, and *P. americana*, Billings; ULRICH & SCOFIELD, Geol. Surv. Minnesota, iii, pt. 2, p. 953.
- †*Maclurina*, n. g., type *Maclurea manitobensis*, Whiteaves; ULRICH & SCOFIELD, Geol. Surv. Minnesota, iii, pt. 2, p. 1041.
- †*Meekospira*, n. g., type *Eulima? peracuta*, Meek & Worthen; ULRICH, Geol. Surv. Minnesota, iii, pt. 2, p. 1079.
- †*Megalomphala*, n. g., type *Bellerophon contortus*, Eichwald; ULRICH, Geol. Surv. Minnesota, iii, pt. 2, p. 850.
- †*Omospira*, n. g., type *O. laticincta*, n. sp.; ULRICH, Geol. Surv. Minnesota, iii, pt. 2, pp. 932 & 944.
- †*Owenella*, n. g., type *Bellerophon antiquatus*, Whitfield; ULRICH & SCOFIELD, Geol. Surv. Minnesota, iii, pt. 2, p. 847.
- †*Plethospira*, n. g., type *Holopea cassina*, Whitfield; ULRICH, Geol. Surv. Minnesota, iii, pt. 2, p. 958.
- Pleurotomaria beyrichii*, a living specimen described; MITSUKURI, Annot. Zool. Jap. i, p. 67: *P. quoyana*, anatomy of: BOUVIER & FISCHER (53).
- †*Polyelasma*, n. n., for *Euzone*, Koken, nom. præocc.: COSSMANN, Rev. Paleozool. i, p. 140.
- †*Protowarthia*, n. g., type *Bellerophon cancellatus*, Hall; ULRICH & SCOFIELD, Geol. Surv. Minnesota, iii, pt. 2, p. 848 & 867.
- †PROTOWARTHIDÆ, n. fam. for *Owenella*, n. g., *Protowarthia*, n. g., and *Bucanella*, Meek; ULRICH & SCOFIELD, Geol. Surv. Minnesota, iii, pt. 2, p. 847.
- Puncturella (Cranopsis) alicei*, Azores; DAUTZENBERG & FISCHER, Mem. Soc. zool. France, x, p. 180, fig., and (117) p. 44 : n. sp.
- Raphistomina*, n. g., type *Raphistoma lupicida*, Salter; ULRICH & SCOFIELD, Geol. Surv. Minnesota, iii, pt. 2, p. 932 & 941.
- †RAPHISTOMIDÆ, n. fam. for *Raphistoma*, Hall, *Raphistomina*, n. g., *Euomphalopterus*, Roemer, *Omospira*, n. g., and ? *Scalites*, Emmons; ULRICH & SCOFIELD, Geol. Surv. Minnesota, iii, pt. 2, p. 930.
- Schismope depressa*, Madeira; WATSON, J. Linn. Soc. xxvi, p. 263, fig. : n. sp.
- †*Schizolopha*, n. g., type *S. textilis*, n. sp.; ULRICH, Geol. Surv. Minnesota, iii, pt. 2, p. 952.
- Scutus*, anatomy of; BERGH (30).
- †*Seelya*, n. g., type *S. ventricosa*, n. sp.; ULRICH, Geol. Surv. Minnesota, iii, pt. 2, p. 958.
- †*Solenospira*, n. g., type *Eunema pagoda*, Salter; ULRICH, Geol. Surv. Minnesota, iii, pt. 2, p. 959.
- †*Tetranota*, n. g., type *Bucania bidorsata*, Hall; ULRICH & SCOFIELD, Geol. Surv. Minnesota, iii, pt. 2, pp. 849 & 875.

- †*Trepostira*, n. g., type *Pleurotomaria sphaerulata*, Conrad; ULRICH & SCOFIELD, Geol. Surv. Minnesota, iii, pt. 2, p. 957.
 †TROCHONEMATIDÆ, n. fam.; ULRICH & SCOFIELD, Geol. Surv. Minnesota, iii, pt. 2, p. 1043.
 †*Turritoma*, n. g., type *Murchisonia acrea*, Billings; ULRICH, Geol. Surv. Minnesota, iii, pt. 2, p. 959.

DOCOGLOSSA.

ACMÆIDÆ and PATELLIDÆ.

- Acmæa euglypta*, Azores; DAUTZENBERG & FISCHER, Mem. Soc. zool. France, x, p. 181, fig. : n. sp.
 †*Archinacella*, n. g., type *A. powersi*, n. sp.; ULRICH & SCOFIELD, Geol. Surv. Minnesota, iii, pt. 2, pp. 821 & 828.
Helcion pellucidum, peripheral glandular organ; BOUTAN, Arch. Zool. exp., v, pp. 437-482, figg.
 †*Helcionopsis*, n. g., type *H. fissicostata*, n. sp.; ULRICH & SCOFIELD, Geol. Surv. Minnesota, iii, pt. 2, pp. 821 & 826.

III. SCAPHOPODA.

- Bathoxiphus*, Pilsbry & Sharp, new sub-gen. of *Dentalium* for *D. ensiculus*; PILSBRY in TRYON (475) xvii, p. 121.
Cadulus hepburni, p. 12, *tolmiei*, p. 13, Vancouver Island; DALL (110), figg.: *C. senegalensis*, Senegal, p. 3, *strangulatus*, Gulf of Gascony, *monterosatoi*, Cape Finistère, *artatus* (Jeff. MS), Gulf of Gascony, p. 4; LOCARD, Echange, xiii : n. spp.
Coccodentalium, n. sub-gen. of *Dentalium*, for *D. radula*, Schröt.; SACCO (403), pt. xxii, p. 110.
Compressidens, Pilsbry & Sharp, new sub-gen. of *Dentalium* for *D. pressum*, S. & P., n. n.; PILSBRY in TRYON (475) xvii, p. 123.
Dentaliida, monograph by PILSBRY in TRYON (475) xvii.
Dentalium semivestitum (P. Fisch. MS), p. 9, *scamnatum* (P. Fisch. MS), *exuberans*, *milne-edwardsi*, W. Africa, p. 10; LOCARD, Echange, xiii : *D. letsonæ*, Sharp & Pilsbry, Philippines, p. 4, *neohexagonum*, S. & P., California, p. 19, *picteti*, Desh. MS, West Indies (?), p. 22, *agassizi*, S & P., California, p. 26, *dipsycha*, S. & P., hab. unknown, p. 33, *fischeri*, Stearns, California, p. 36, *liodon*, P. & S., West Indies, p. 107, *aquatorium*, P. & S., Ecuador, p. 112, *watsoni*, S. & P., California, p. 113, *dalli*, P. & S., West Coast of America, p. 114, *innumerabile*, P. & S., Panama Bay, etc., p. 119, *longum*, S. & P., hab. unknown, p. 120, *brevicornu*, S. & P., Galapagos Islands, *simplex*, P. & S., Oregon, p. 125; PILSBRY in TRYON (475), xvii, figg.: *D. conspicuum*, Mekran Coast; MELVILL, Mem. Manchester Soc. xli, No. 7, p. 21, fig. : n. spp.
Dentalium cheverti, S. & P., n. n., = *septemcostatum*, Brazier, non Abich, p. 9; *cookei*, S. & P., n. n., = *acus*, Cooke, non Eichwald, p. 29; *hungerfordi*, S. & P., n. n., = *compressum*, Sby., non auct., p. 84; *siculum*, Desh. MS, n. n., = *politum*, Costa, non L., p. 107; *pressum*, S. & P., n. n., = *compressum*, Watson, non D'Orb., p. 124; *stenoschizum*, P. & S., n. n., = *translucidum*, Sby., non Desh., p. 128; PILSBRY in TRYON (475) xvii.
Episiphon, Pilsbry and Sharp, new sub-gen. of *Dentalium*, for *D. sowerbyi* and others; PILSBRY in TRYON (475) xvii, p. 117.
Gryptacme, Pilsbry & Sharp, new sub-gen. of *Dentalium* for *D. sericatum* and others; PILSBRY in TRYON (475), xvii, p. 85.

- Rhabdus*, Pilsbry & Sharp, new sub-gen. of *Dentalium*, for *D. æquatorium*, n. sp.; PILSBRY in TRYON (475) xvii, p. 112.
Siphonodentaliidae, monograph commenced by PILSBRY in TRYON (475), xvii.

IV. PELECYPODA.

- Development and morphology of shell in several families; BERNARD (38).
 Pelecypods, gills in; RICE (390).
 Classification; RICE (390).
 Embryonal shell; BERNARD (35).
 Terminology of shell; HYATT (216).
 Species described from 'Investigator' Collections figured by ALCOCK & ANDERSON: Zool. Investigator, pls. i-iv.

SEPTIBRANCHIATA.

- Cuspidaria*, anatomy of; PLATE (375).
Cuspidaria simulans, St. Vincent's Gulf, p. 44, *trigonalis*, Investigator Straits, p. 45; TATE, Tr. R. Soc. S. Austral. xx: *C. striolata*, Mediterranean and Atlantic coasts of France; LOCARD, Echange, xiii, p. 94: *C. maxima*, p. 222, *colpodes*, p. 223, *ledæformis*, p. 224, *munieri*, p. 225, Azores; DAUTZENBERG & FISCHER, Mem. Soc. zool. France, x, figg. also (116), pp. 28 & 29 : n. spp.
Poromya (*Cetoconcha*) *isocardioides*, Azores; DAUTZENBERG & FISCHER, Mem. Soc. zool. France, x, p. 230, fig. & (116), p. 30 : n. sp.

EULAMELLIBRANCHIATA.

ANATINACEA.

- Chlamydoconcha orcutti*, Dall, anatomy; BERNARD, Ann. Sci. nat. iv, pp. 221-250, figg.
Pandora similis, S. Africa; SOWERBY (433), p. 29 : n. sp.
 † *Saffordia*, n. g., type *S. ventralis*, n. sp.; ULRICH, Geol. Surv. Minnesota, iii, pt. 2, p. 625.
Thracia rushii, Uruguay; PILSBRY, P. Ac. Philad. 1897, p. 292, fig.: *T. durouchouxi*, Azores; DAUTZENBERG & FISCHER, Mem. Soc. zool. France, x, p. 229, fig. & (116), p. 30 : n. spp.
 † *Triplicosta*, n. subgen. of *Pholadomya*, for *P. progressiva*, n. sp., Cretaceous of California; COOPER, P. Calif. Ac. vi, p. 333.
Verticordia lamothei, Azores; DAUTZENBERG & FISCHER, Mem. Soc. zool. France, x, p. 227, fig. & (116), p. 30 : n. sp.

PHOLADACEA.

- Teredo dallii*, Madeira; WATSON, J. Linn. Soc. xxvi, p. 266, fig. : n. sp.

MYACEA and CARDIACEA.

- † *Budmania*, n. subgen. of *Limnocardium*; BRUSINA (62), p. 34.
Cardium oblongum, note on the siphonal papillæ; NAGEL (325).
Cardium burnupi, S. Africa; SOWERBY (433), p. 25, fig.: *C. perrieri*, N. Atlantic; DAUTZENBERG & FISCHER, Mem. Soc. zool. France, x, p. 211, fig. & (116), p. 27: *C. mendanaense*, Marquesas Islands; SOWERBY, P. Malac. Soc. London, ii, p. 138, fig. : n. spp.

Corbula coxi, New South Wales; PILSBRY, P. Ac. Philad. 1897, p. 363, fig. : *C. lyoni*, p. 294, *iheringiana*, p. 295, Uruguay; PILSBRY, P. Ac. Philad. 1897, figg. : n. spp.

VENERACEA and TELLINACEA.

- † *Anodontophora*, n. gen. for *Anoplophora lettica*, Quenst.; COSSMANN, Rev. Paleozool. i, p. 51.
- Chione mekranica*, Mekran Coast; MELVILL, Mem. Manchester Soc. xli, No. 7, p. 21, fig. : n. sp.
- Cytherea (Tivela) transversa*, p. 23, *alucinans*, p. 24, S. Africa; SOWERBY (433), figg. : n. spp.
- Donax simplex*, S. Africa; SOWERBY (433), p. 23, fig. : *D. aperittus*, Mekran Coast; MELVILL, Mem. Manchester Soc. xli, No. 7, p. 24, fig. : n. spp.
- Dosinia globa* (A. Ad. MS.), Arabian Sea; MELVILL, Mem. Manchester Soc. xli, No. 7, p. 22, fig. : n. sp.
- Eastonia rugosa*, recent and fossil; MELI, Bull. Soc. malac. Ital. xx, pp. 45-64.
- Macoma inflatula*, Puget Sound, *liotricha*, Queen Charlotte Islands; DALL (110), p. 12, figg. : n. spp.
- Mactrella iheringi*, Bahia, Brazil; DALL, Nautilus, x, p. 123 : n. sp.
- Mesodesma archavalettoi* (Ihering MS), Uruguay; PILSBRY, P. Ac. Philad. 1897, p. 293, fig. : n. sp.
- Psammobia denickei*, Macassar, p. 243, *reevei*, Flores, p. 247; MARTENS (281), figg. : n. spp.
- Psammotellina pallens*, Bintang near Singapore, p. 235, *semmelinki*, Java and Borneo, p. 236; MARTENS (281), figg. : n. spp.
- Semele (Abra?) uruguayensis*, Uruguay; PILSBRY, P. Ac. Philad. 1897, p. 293, fig. : n. sp.
- Tapes oncodes*, Mekran Coast; MELVILL, Mem. Manchester Soc. xli, No. 7, p. 23, fig. : n. sp.
- Tellina queketti*, S. Africa; SOWERBY (433), p. 22, fig. : *T. (Maera) methoria*, Mekran Coast; MELVILL, Mem. Manchester Soc. xli, No. 7, p. 23, fig. : n. spp.
- Venus (Anaitis) latilirata*, S. Africa; SOWERBY (433), p. 24, fig. : n. sp.

SUBMYTILACEA.

- † *Actinomya*, n. g., type *Modiolopsis cincinnatiensis*, Hall & Whitfield; ULRICH, Geol. Surv. Minnesota, iii, pt. 2, p. 513.
- † *Allodesma*, n. g., type *A. (Modiolopsis) subellipticum*, Ulrich; ULRICH, Geol. Surv. Minnesota, iii, pt. 2, p. 617.
- Anodonta bactriana*, Bucharra; ROLLE, Nachrbl. Deutsch. malak. Ges. 1897, p. 172 : n. sp.
- † *Aristerella*, n. g. for *A. nitidula*, n. sp.; ULRICH, Geol. Surv. Minnesota, iii, pt. 2, p. 524.
- Axinus dubius*, Azores; DAUTZENBERG & FISCHER, Mem. Soc. zool. France, x, p. 215, fig. & (116), p. 27 : n. sp.
- † *Ceromyopsis*, n. g. for *Isocardia striata*; LORIOL, Abh. Schweiz. pal. Ges. xxiv, No. 4, p. 79.
- Chlamydoconcha* classed with *Scioberetia* and *Ephippodonta*; BERNARD, Bull. Mus. Paris, iii, p. 65.
- † *Colpomya*, n. g., type *C. constricta*, n. sp.; ULRICH, Geol. Surv. Minnesota, iii, pt. 2, p. 522.
- Condylocardia*, n. gen. for *C. pauliana*, M.-Chalmas MS, n. sp.; BERNARD, J. Conchyl. xlv, p. 174 [confer Zool. Rec., Moll., xxxiii, p. 57].

- Condylocardia pauliana*, M.-Chalmas MS, Island of Saint-Paul, *crassicostrata*, Stewart Island, p. 175, *australis*, M.-Chalmas MS, Island of Saint-Paul, *concentrica*, Stewart Island, p. 176; BERNARD, J. Conchyl. xlv, figg. : n. spp. [confer Zool. Rec., Moll., xxxiii, p. 57].
- Coralliophaga johnsoni*, Madeira; WATSON, J. Linn. Soc. xxvi, p. 265, fig. : n. sp.
- Corbicula subplanata*, p. 112, *celebensis*, p. 113, Celebes, *trapezoidea*, p. 115, *angulifera*, p. 116, *lacustris*, p. 118, *gibba*, p. 121, Sumatra; MARTENS (281), figg. : n. spp.
- † *Cossmannella*, n. subgen. of *Cardita* for *C. aegyptiaca*; MAYER-EYMAR, J. Conchyl. xlv, p. 366, fig.
- Crassatella (Eriphyla) maldonadoensis*, Uruguay; PILSBRY, P. Ac. Philad. 1897, p. 295 : n. sp.
- Cyrena moussoni*, Java, p. 94, *moluccensis*, Moluccas, p. 96; MARTENS (281), figg. : n. spp.
- Cyrenella rosea*, Cameroons; AILLY (4), p. 131, fig. : n. sp.
- † CYRTODONTIDÆ, n. fam., for *Cyrtodonta* and allies; ULRICH, Geol. Surv. Minnesota, iii, pt. 2, p. 533.
- Diplodonta berghi*, Azores; DAUTZENBERG & FISCHER, Mem. Soc. zool. France, x, p. 216, fig. & (116), p. 28 : n. sp.
- Dreissensia holmi*, Cameroons; AILLY (4), p. 130, fig. : n. sp.
- † *Endodesma*, n. g., type *E. cuneatum*, n. sp.; ULRICH, Geol. Surv. Minnesota, iii, pt. 2, p. 525.
- Lucina lacteola*, n. n. for *L. lactea*, Ad. non Lam. = *L. concentrica*, Ad. and Ang. non Lam.; TATE, Tr. R. Soc. S. Austral. xx, p. 48.
- Microcondylæa hageni*, *gracilis*, p. 8, *bicristata*, p. 9, Sumatra; STRUBELL; Nachrbl. Deutsch. malak. Ges. 1897 : n. spp.
- † *Modiolodon*, n. g., type *Modiolopsis oviformis*, Ulrich; ULRICH, Geol. Surv. Minnesota, iii, pt. 2, p. 521.
- † MODIOLOPSIDÆ, n. fam.; ULRICH, Geol. Surv. Minnesota, iii, pt. 2, p. 500.
- Montacuta triangularis*, Madeira; WATSON, J. Linn. Soc. xxvi, p. 264, fig. : n. sp.
- † *Palæopteria*, n. g., for *P. parvula*, n. sp.; WHITEAVES, Geol. Surv. Canada. Pal. Foss. iii, p. 181, figg.
- Pisidium sterkianum*, p. 291, *vile*, p. 292, Uruguay; PILSBRY, P. Ac. Philad. 1897, figg. : *P. sumatranum*, Sumatra; MARTENS (281), p. 121, fig. : *P. (Fossarina) dilatatum*, Siberia; WESTERLUND, Ann. Mus. St. Petersb. 1897, p. 131 : n. spp.
- † *Prolobella*, n. g., type *P. striatula*, n. sp.; ULRICH, Geol. Surv. Minnesota, iii, pt. 2, p. 532.
- Pseudanodonta acutalis*, Sweden; DROUET, J. Conchyl. xlv, p. 134 : n. sp.
- † *Psilooncha*, n. g., type *P. grandis*, Ulrich; ULRICH, Geol. Surv. Minnesota, iii, pt. 2, p. 530.
- † *Sabbaia*, n. n., for *Rytia*, Stefanescu, nom. præocc.; COSSMANN, Rev. Paleozool. i, p. 156.
- † *Schafthüthia*, n. n., for *Gonodon*, Schaf. non Held; COSSMANN, Rev. Paleozool. i, p. 51.
- Scintilla compta*, *queketti*, *elongata*, *durbanensis*, S. Africa; SOWERBY (433), p. 26, figg. : n. spp.
- Spatha rotundata*, p. 242, Wembere Steppes, *trapezia*, p. 243, *divaricata*, Victoria Nyanza, *stuhlmanni*, p. 250, Albert Nyanza; MARTENS (282), figg. : n. spp.
- Sphærium stuhlmanni*, Victoria Nyanza; MARTENS (282), p. 261, fig. : n. sp.
- Unionidæ*, note on classification of; SIMPSON, Nautilus, xi, p. 18.
- Unio pinei*, p. 40, *buxtoni*, p. 55, *suttoni*, p. 56, Florida; WRIGHT, Nautilus, xi : *U. superiorenensis*, Lake Superior; MARSH, Nautilus, x, pp. 103, 121, fig. : *U. misoolensis*, Misool; SCHEPMAN, Notes Leyden Mus. xviii,

p. 259, fig.: *U. böhmi*, *gerrardi*, Tanganyika, *emini*, p. 224, Victoria Nyanza, *ambifarius*, p. 225, Dar-es-Salaam, *liederi*, p. 226, *hypsi-prymnus*, p. 230, Nyassa, *stuhlmanni*, p. 232, *ngesianus*, p. 234, Lake Albert-Edward, *multicolor*, p. 236, Victoria Nyanza, *rostralis*, p. 239, Tanganyika; MARTENS (282), figg.: *U. walkeri*, Florida; WRIGHT, Nautilus, xi, p. 91: *U. valens*, Savoy, p. 122, *multizonatus*, Denmark, p. 123, *nitidovirens*, Livonia, p. 130, *redactus*, Denmark, p. 131; DROUET, J. Conchyl. xlv: *U. hageni*, *palembangensis*, Sumatra; STRUBELL, Nachrbl. Deutsch. malak. Ges. 1897, p. 10: *U. schrencki*, p. 131, *abbreviatus*, p. 132, Siberia; WESTERLUND, Ann. Mus. St. Petersb. 1897: *U. verbecki* (Bttg. MS), Sumatra; MARTENS (281), p. 89, fig.: *U. pinkstonii*, Alabama, *kirklandianus*, p. 136, *burtchianus*, p. 137, *lehmannii*, p. 138, Florida, *brimleyi*, p. 139, North Carolina; WRIGHT, Nautilus, x: *U. swordianus*, Virginia, p. 4, *diazensis*, Florida, p. 5; WRIGHT, Nautilus, xi: n. spp.

PSEUDOLAMELLIBRANCHIATA.

- Amussiopecten*, n. subgen., of *Pectinidæ*; SACCO (403), pt. xxiv, p. 53.
Amussium sublucidum, p. 193, *hypomeces*, p. 195, Azores; DAUTZENBERG & FISCHER, Mem. Soc. zool. France, x, figg. and (116) pp. 23 & 24 : n. spp.
†*Byssonychia*, n. g., type *Ambonychia radiata*, Hall; ULRICH, Geol. Surv. Minnesota, iii, pt. 2, p. 498.
Chlamys benedicti, Verrill and Bush, West Indies, p. 74; *costellata*, V. and B., Newfoundland, p. 76; VERRILL, Tr. Connect. Ac. x: *C. alicei*, p. 188, *chaperi*, p. 190, Azores; DAUTZENBERG & FISCHER, Mem. Soc. zool. France, x, figg. and (116) pp. 22 & 23 : n. spp.
†*Cobrachephalus*, n. g., for *C. angulosus*, n. sp.; WHIDBORNE, Devon. Fauna S. England, iii, pt. 2, p. 118.
Crassostrea, n. subgen. of *Ostrea*, for *O. virginiana*, Gmel.; SACCO (403), pt. xxiii, p. 15.
Cubitoostrea, n. subgen. of *Ostrea*, for *O. cubitus*, Desh.; SACCO (403), pt. xxiii, p. 12.
Cyclopecten, n. gen. of *Pectinidæ*, type *C. pustulosus*, Verrill; VERRILL, Tr. Connect. Ac. x, p. 70.
Cyclopecten subimbrifer, Verrill and Bush, n. n., for *Pecten hoskynsi*, Verrill non Forbes; VERRILL, Tr. Connect. Ac. x, p. 84.
Cyclopecten nanus, Verrill and Bush, East Coast of U. S., p. 85, *simplex*, West Indies, p. 87; VERRILL, *tom. cit.* : n. spp.
†*Didymotis*, n. g., for *D. variabilis*, n. sp., from the Aptian of Columbia; GERHARDT, N. Jahrb. Min. Beil. Bd. xi, p. 178, fig.
Flabellipecten, n. subgen. of *Pectinidæ*; SACCO (403), pt. xxiv, p. 55.
Flexopecten, n. subgen. of *Pectinidæ*, for *P. flexuosus*; SACCO (403), pt. xxiv, p. 38.
†*Gigantostrea*, n. subgen. of *Ostrea*, for *O. gigantea*, Sol.; SACCO (403), pt. xxiii, p. 14.
†*Gryphæa incurva*, notes on; FRENCH (148).
Hyalopecten, n. gen. of *Pectinidæ*, type *H. undatus*, Verrill; VERRILL, Tr. Connect. Ac. x, p. 71.
Hyalopecten dilectus, Verrill and Bush, off Martha's Vineyard; VERRILL, Tr. Connect. Ac. x, p. 80 : n. sp.
Isomonica, n. subg. of *Monica*, type *I. alberti*; DAUTZENBERG & FISCHER, Mem. Soc. zool. France, x, p. 184.
Leptopecten, n. subgen. of *Chlamys*, type *C. monotimeris*, Conrad; VERRILL, Tr. Connect. Ac. x, p. 69.

- Lissopecten*, n. subgen. of *Chlamys*, type *C. hyalinus*, Poli; VERRILL, Tr. Connect. Ac. x, p. 68.
- †*Macrochlamys*, n. subgen. of *Pectinidæ*, [nom. præocc. !]; SACCO (403), pt. xxiv, p. 32.
- Monia (Isomonina) alberti*, Azores; DAUTZENBERG & FISCHER, Mem. Soc. zool. France, x, p. 185, fig. & (116) p. 22 : n. sp.
- Ostrea edulis*, note on the absorption of iron by; CARAZZI (70).
- Paramussium*, n. gen. of *Pectinidæ*, type *Amussium dalli*, Smith; VERRILL, Tr. Connect. Ac. x, p. 72.
- Parvamussium*, n. subgen. of *Pectinidæ*; SACCO (403), pt. xxiv, p. 48.
- Pecten thomasi*; SOWERBY, P. Malac. Soc. London, ii, p. 138, fig.: *P. palmeri*, California, p. 85, *randolphi*, State of Washington, *davidsoni*, Alaska, p. 86; DALL, Nautilus, xi : n. spp.
- Pectinella*, n. gen. of *Pectinidæ*, type *P. sigsbei*, Dall; VERRILL, Tr. Connect. Ac. x, p. 68.
- Pectinidæ*, revision of genera and subgenera of, with critical notes on several species; VERRILL, Tr. Connect. Ac. x, p. 41: *Pectinidæ*, classification of the; DOUVILLÉ (126).
- Philobrya filholi*, Stewart Island; BERNARD, J. Conchyl. xlv, p. 16, fig. : n. sp.
- PHILOBRYINÆ, n. subfam. of *Aviculidæ* for genus *Philobrya*; BERNARD, J. Conchyl. xlv, p. 8.
- Pinnidæ* of United States; DALL, Nautilus, xi, p. 25.
- Placopecten*, n. subgen. of *Chlamys*, type *C. clintonius*, Say; VERRILL, Tr. Connect. Ac. x, p. 69.
- Protamussium*, n. gen. of *Pectinidæ*, type *P. demissum*, Phil.; VERRILL, Tr. Connect. Ac. x, p. 71.
- †*Pseudoplacunopsis*, n. subgen. of *Plicatula* for *P. affixa*, n. sp.; BITTNER, Abh. geol. Reichsanst. xviii, p. 215.
- Variamussium*, n. subgen. of *Pectinidæ*; SACCO (403), pt. xxiv, p. 49.

FILIBRANCHIATA.

- Arca (Barbatia?) carditæformis*, Azores; DAUTZENBERG & FISCHER, Mem. Soc. zool. France, x, p. 200, fig. & (116), p. 25 : n. sp.
- Arcoperna recens*, Tasmania; TATE, P. Malac. Soc. London, ii, p. 182, fig. : n. sp.
- Basterotia tricostalis*, S. Africa; SOWERBY (433), p. 21, fig. : n. sp.
- †*Beushausenia*, n. n. for *Macrodon*, Lycett non Müll.; COSSMANN, Rev. Paleozool. i, p. 93.
- Crenella columbiana*, Vancouver and Alaska, *leana*, p. 4, *japonica*, Japan, p. 5; DALL (110), figg. : n. spp.
- †*Digoniomya*, n. g., for *D. elegans*, n. sp.; WHIDBORNE, Devon. Fauna S. England, iii, pt. 2, p. 116.
- Hochstetteria trapezina*, Stewart Island; BERNARD, J. Conchyl. xlv, p. 18, fig. : n. sp.
- Modiola leucosticta*, Celebes; MARTENS (281), p. 86, fig.: *M. martensi*, Rio Grande do Sul; IHERING, Revist. Mus. Paulista, ii, p. 104, fig. : n. spp.
- Modiolaria taylori*, Vancouver, *seminuda*, Alaska; DALL (110), p. 5, figg. : n. spp.
- Myrina dalmasi*, Azores; DAUTZENBERG & FISCHER, Mem. Soc. zool. France, x, p. 197, fig. & (116), p. 24 : n. sp.
- Pectunculus queketti*, S. Africa; SOWERBY (433), p. 27, fig.: *P. maskatensis*, Arabian Sea; MELVILL, Mem. Manchester Soc. xli, No. 7, p. 24, fig. : n. spp.
- †*Septiolaria*, n. subg. of *Modiola* for *M. pygmæa*, Münst.; BITTNER, Abh. geol. Reichsanst. xviii, p. 45.

PROTOBRANCHIATA.

- Diabolica diabolica*, no locality; JOUSSEAUME, Naturaliste, 1897, p. 265, n. g. and sp. [*Nuculidæ*].
- GLOMINÆ, n. subfam. of *Nuculidæ*, for genus *Glomus*; VERRILL & BUSH, Amer. J. Sci. iii, p. 53.
- Leda extenuata*, British Columbia; DALL (110), p. 8, fig.: *L. bernardi*, p. 206, *mabillei*, *alluadi*, p. 207, *mirmidina*, p. 208, Azores; DAUTZENBERG & FISCHER, Mem. Soc. zool. France, x, fig. & (116), pp. 25 & 26 : n. spp.
- Leda sulculata*, anatomy of; STEMPELL (444).
- Ledella*, n. gen. of *Ledidæ*, with *L. parva*, n. sp., Atlantic coast of U. S. A.; VERRILL & BUSH, Amer. J. Sci. iii, p. 54.
- Ledidæ* and *Nuculidæ* of Atlantic coast, revision of; VERRILL & BUSH (486).
- Malletia faba*, Washington and British Columbia, *gibbsii*, British Columbia, p. 10, *pacifica*, Alaska and California, (*Tindaria*) *kennerlayi*, Washington, p. 11; DALL (110), figg.: *M. perrieri*, Azores; DAUTZENBERG & FISCHER, Mem. Soc. zool. France, x, p. 209, fig. and (116) p. 27 : n. spp.
- Megayoldia*, n. gen. of *Ledidæ*, for *M. thraciæformis*; VERRILL & BUSH, Amer. J. Sci. iii, p. 55.
- Microyoldia*, n. gen. of *Ledidæ*, for *L. regularis*; VERRILL & BUSH, Amer. J. Sci. iii, p. 56.
- Neilonella subovata*, Cape Hatteras; VERRILL & BUSH, Amer. J. Sci. iii, p. 57 : n. sp.
- Nucula carlottensis*, Queen Charlotte Islands; DALL (110), p. 6, fig. : n. sp.
- Orthoyoldia*, n. gen. of *Ledidæ*, for *L. scapina*; VERRILL & BUSH, Amer. J. Sci. iii, p. 55.
- †*Rhatidia*, n. g. for *R. zittelii*, n. sp.; BITTNER, Abh. geol. Reichsanst. xviii, p. 222.
- Tindaria callistiformis*, E. coast of United States; VERRILL & BUSH, Amer. J. Sci. iii, p. 59 : n. sp.
- TINDARIIDÆ, n. subfam. of *Ledidæ*; VERRILL & BUSH, Amer. J. Sci. iii, p. 58.
- Tindariopsis*, n. gen. of *Ledidæ*, for *Malletia agathida*; VERRILL & BUSH, Amer. J. Sci. iii, p. 59.
- Yoldia limatula*, its anatomy; DREW (128).
- Yoldia ensifera*, British Columbia to California, *martyria*, Puget Sound and California; DALL (110), p. 9, figg.: *Y. tropica*, Mekran Coast; MELVILL, Mem. Manchester Soc. xli, No. 7, p. 25, fig. : n. spp.
- Yoldiella*, n. gen. of *Ledidæ*, for *L. lucida*; VERRILL & BUSH, Amer. J. Sci. iii, p. 55.
- Yoldiella inflata*, Cape Hatteras; VERRILL & BUSH, Amer. J. Sci. iii, p. 56 : n. sp.

V. AMPHINEURA.

APLACOPHORA.

- Proneomenia australis*, N. W. Australia; THIELE, Zool. Anz. xx, p. 399, n. sp.
- Notomenia*, n. g. for *N. clavigera*, n. sp., Torres Straits; THIELE, Zool. Anz. xx, p. 398.

POLYPLACOPHORA.

Anatomy; PLATE, Zool. Jahrb. Suppl. iv, pp. 1-243, figg.

Morphology of the gills and renal and genital orifices; PLATE, Zool. Anz. xx, pp. 267-276.

Chiton exoptandus, South Australia; BEDNALL, P. Malac. Soc. London, ii, p. 152, fig. : n. sp.

Cryptochiton, growth of; HEATH, P. Ac. Philad. 1897, p. 299.

Ischnochiton parkeri, New Zealand; SUTER, P. Malac. Soc. London, ii, p. 186, fig. : *I. (Stenochiton) pilsbryanus*, p. 142, *I. pilsbryi*, p. 143, *I. tateanus*, p. 147, *I. thomasi*, p. 149, South Australia; BEDNALL, P. Malac. Soc. London, ii, figg. : n. spp.

Tonicia calbucensis, Chile and Patagonia; PLATE, Zool. Jahrb. Suppl. iv, p. 205, fig. : n. sp.

VIII. BRACHIOPODA.

BY

E. R. SYKES, B.A., F.Z.S.,

ASSISTED BY

E. A. SMITH, F.Z.S., AND G. O. CRICK, F.G.S.

CONTENTS.

	Page
I. TITLES	1
II. BIOLOGY.	
General	4
Distribution.	
Geographical	4
Geological	4
III. SYSTEMATIC	5

I. TITLES.

1. ALESSANDRI, G. DE. La pietra da cantoni di Rosignano e di Vignale (Basso Monferrato), studi stratigrafici e paleontologici. Mem. Mus. Milano, vi, pp. 1-98, 2 pls., 1 table.
2. AMI, H. M. Notes on some of the fossil organic remains comprised in the geological formations and outliers of the Ottawa palæozoic basin. Tr. R. Soc. Canada, iii, sect. iv, pp. 151-158.
3. BOLTON, H. Descriptions of new species of *Brachiopoda* and *Mollusca* from the Millstone Grit and Lower Coal Measures of Lancashire. Mem. Manchester Soc. xli, No. 6, pp. 7, 1 plate.

BONARELLI, G. [See PARONA & BONARELLI (25).]

1897. [VOL. XXXIV.]

4. BÖSE, E. Die mittelliasische Brachiopoden-fauna der östlichen Nordalpen. Nebst einem Anhang über die Fauna des unteren Dogger im bayerischen Innthale. Palæontogr. xliv, pp. 145-235, 6 pls.
5. DIENER, C. Himalayan fossils. The Permian fossils of the *Productus* Shales of Kumaon and Gurhwal. Pal. Ind. ser. 15, vol. i, pt. 4, 54 pp., 4 pls.
6. ECKSTEIN, K. Forstliche Zoologie. Berlin: 8vo. Brachiopoda, pp. 348 & 349, figg.
7. ETHERIDGE, R. Description of a small collection of Tasmanian Silurian fossils presented to the Australian Museum by Mr A. Montgomery, M.A., Government Geologist, Tasmania. P. Soc. Tasmania, 1896, pp. 29-46, 1 pl.
8. ——. Palæontologia Novæ Cambriæ meridionalis.—Occasional descriptions of New South Wales fossils, No. 3, pp. 175-179, 1 pl.
9. FUCINI, A. Fauna del lias medio del Monte Calvi presso Campiglia marittima. Palæontogr. ital. ii, pp. 203-250, 2 pls.
10. GARDINER, C. I. & REYNOLDS, S. H. An account of the Portrairie Inlier (Co. Dublin). With an Appendix on the fossils by F. R. Cowper Reed. Quart. J. Geol. Soc. liii, pp. 520-539.
11. GOODCHILD, J. G. An outline of the geological history of the rocks around Edinburgh. P. Geol. Ass. xv, pp. 117-143.
12. GREGORY, J. W. On the age of the Morte Slate Fossils. Geol. Mag. 1897, pp. 59-62.
13. HICKS, H. The age of the Morte Slate Fossils. Geol. Mag. 1897, pp. 105-109.
14. ——. On the Morte Slates, and associated Beds, in North Devon and West Somerset. Part II. With descriptions of the fossils by the Rev. G. F. Whidborne. Quart. J. Geol. Soc. liii, pp. 438-462, 5 pls.
15. HUG, OTTO. Beiträge zur Stratigraphie und Tektonik des Isteiner Klotzes. Mt. Badisch. Geol. Landesanst. iii, Hft. 3, 90 pp., figg.
16. HUME, W. F. The Cretaceous strata of County Antrim. Quart. J. Geol. Soc. liii, pp. 540-606.
17. IHERING, H. VON. Os Molluscos dos terrenos terciarios da Patagonia. Revist. Mus. Paulista, ii, pp. 217-382, 7 pls.
Brachiopoda at pp. 267-271.
18. LORIOU, P. DE. Étude sur les mollusques de l'oxfordien supérieur et moyen du Jura Bernois. 2^{ème} partie. Abh. Schweiz. pal. Ges. xxiv, No. 4, 82 pp., 6 pls.
19. KAYSER, E. Beiträge zur Kenntniss einiger paläozoischer Faunen Süd-Amerikas. Zeitschr. Deutsch. geol. Ges. xlix, pp. 274-317, 6 pls.
20. MATTHEW, G. F. The oldest *Siphonotreta*. Geol. Mag. 1897, pp. 68-71, fig.
21. NICHOLLS, A. R. Notes on Rockall Island and Bank, ...with reports on the...invertebrate fauna of the bank, and on its previous history. Tr. R. Irish Ac. xxxi, Brachiopoda at p. 77.
22. NICOLAS, H. Terrains tertiaires des environs d'Avignon. Mem. Ac. Vaucluse, xvi, pp. 60-152.

23. NOETLING, F. Baluchistán and N. W. Frontier of India. Vol. i. The Jurassic fauna. Part i. The Fauna of the Kellaways of Mozár Drik. Pal. Ind. ser. 16, vol. i, pt. i, 22 pp., 13 pls.
24. GEHLERT, D. P. Fossiles dévoniens de Santa Lucia (Espagne). Bull. Soc. geol. France, xxiv, pp. 814-875, 2 pls.
25. PARONA, C. F. & BONARELLI, G. Sur la faune du callovien inférieur (chanasien) de Savoie. Mem. Ac. Savoie, vi, pp. 34-213, 11 pls.
26. PERRIER, E. Traité de Zoologie. Paris, 8vo. Brachiopodes, pp. 1501-1529, figg.
27. PROSSER, C. S. Comparison of the Carboniferous and Permian formations of Nebraska and Kansas. J. Geol. v, pp. 1-16, 148-172.
28. REED, F. R. C. The fauna of the Keisley Limestone. Pt. ii. Conclusion. Quart. J. Geol. Soc. liii, pp. 67-77, 1 pl.
- [See also GARDINER & REYNOLDS (10).]
- REYNOLDS, S. H. [See GARDINER & REYNOLDS (10).]
29. ROMAN, F. Recherches stratigraphiques et paléontologiques dans le bas-Languedoc. Ann. Univ. Lyon, xxxiv, pp. 1-345, 9 pls.
30. SARDESON, F. W. The Galena and Maquoketa series. Pt. iii. On *Orthis testudinaria*. Amer. Geol. xix, pp. 91-111, figg.
31. ——. The Galena and Maquoketa series. Pt. iv. *T. c.* pp. 180-190.
32. SCHUCHERT, C. A synopsis of American fossil Brachiopoda, including bibliography and synonymy. Bull. U. S. Geol. Surv. No. 87, pp. 464.
33. SCOTT, T. Brachiopoda of Loch Fyne. Rep. Fish. Board Scotland for 1896, xv, Pt. iii, p. 129.
34. SIMROTH, H. Die Brachiopoden der Plankton-Expedition. Ergebnisse der Plankton-Expedition der Humboldt-Stiftung. Bd. II. F. f. pp. 1-17, pl. i.
35. SMITH, J. P. Studies for students: comparative study of palæontogeny and phylogeny. J. Geol. v, pp. 507-524, figg.
36. WALCOTT, C. D. Note on the genus *Lingulepsis*. Amer. J. Sci. iii, pp. 404-406.
37. WELLER, S. Correlation of the Devonian Faunas in Southern Illinois. J. Geol. v, pp. 625-635.
38. WHIDBORNE, G. F. A monograph of the Devonian fauna of the South of England. Vol. iii, Pt. 2: Fauna of the Marwood and Pilton beds of North Devon and Somerset (continued), pp. 113-178, pls. xvii-xxi. [Pal. Soc. Mon.]
- [See also HICKS, H. (14).]
39. WHITEAVES, J. F. Revision of the fauna of the Guelph formation of Ontario, with descriptions of a few new species. Geol. Surv. Canada, Pal. Foss. iii, pp. 45-109, 7 pls.
40. ——. Systematic list, with references, of the fossils of the Hudson River or Cincinnati formation at Stony Mountain, Manitoba. *T. c.* pp. 111-128.
41. ——. The fossils of the Galena-Trenton and Black River formations of Lake Winnipeg and its vicinity. *T. c.* pp. 129-242, 7 pls.

II. BIOLOGY.

On the larval stages in Brachiopoda; SIMROTH (34).

Comparative Study of Palæontogeny and Phylogeny; SMITH (35).

DISTRIBUTION.

GEOGRAPHICAL.

Loch Fyne:—List of species; SCOTT (33).

Rockall Island: *Brachiopoda* of neighbourhood; NICHOLLS (21).

GEOLOGICAL.

General:—*Brachiopoda* of Rosignano and Vignale; ALESSANDRI (1).—Lower Languedoc: fossils from; ROMAN (29).

Tertiary:—Avignon, tertiary of; NICOLAS (22).—Tertiary *Brachiopoda* of Patagonia with *Bouchardia zitteli*, p. 268, and *Rhynchonella plicigera*, p. 270, n. spp.; IHERING, Revist. Mus. Paulista, ii, figg.

Cretaceous:—List of species from the Chalk Rock; WOODS, Quart. J. Geol. Soc. liii, p. 397.—Lists of species from County Antrim; HUME, Quart. J. Geol. Soc. liii, pp. 540–606.—Cenomanian and Turonian Brachiopods from Upper Silesia; LEONHARD, Palæontogr. xliv, pp. 25, 26 & 43–45.—*Brachiopoda* from the Cretaceous of Pondicherry, S. India; KOSSMAT, Rec. Geol. Surv. India, xxx, p. 95.

Jurassic:—fossils from Gloucestershire; S. S. BUCKMAN, P. Geol. Ass. xv, pp. 175–182.

Oolite:—Callovien of Savoy; PARONA & BONARELLI (25).—Oxfordian fossils from the Bernese Jura; LORIOL (18).—Fossils from the Rauracian of Baden, with n. sp.; HUG (15).—*Brachiopoda* from the Lower Dogger in Bavaria, with two new species of *Terebratula*; BÖSE (4).—Fossils from the Kellaways of Baluchistan; NOETLING (23).

Lias:—*Brachiopoda* from the Middle Lias of the Northern Alps, with new species of *Terebratula*, *Waldheimia*, *Rhynchonella* and *Spiriferina*; BÖSE (4).—Fossils from the Middle Lias of Monte Calvi; FUCINI (9).

Palæozoic:—Fossils from Hof. a. Saale; LEYH, Zeitschr. Deutsch. geol. Ges. xlix, pp. 538–540.—Ottawa palæozoic basin, lists of species; AMI (2).—Fossils from Alaska; SCHUCHERT, Rep. U. S. Geol. Surv. xvii, Pt. i, pp. 898–906.—Palæozoic *Brachiopoda*; 48th Rep. N. York Mus. pp. 325–372, 14 pls.—Fossils from Argentina, with some new species; KAYSER (19).

Trias:—Fossils from the “Draxlehnerkalk” near Innsbruck; HAMMER, Verh. geol. Reichsanst. 1897, p. 316.

Permian and Carboniferous:—Lancashire Coal measures: new species; BOLTON (3).—Carboniferous Fossils from near Edinburgh; GOODCHILD, P. Geol. Ass. xv, p. 138.—Carboniferous fossils from St. Monans; GEIKIE, P. Geol. Ass. xv, p. 150.—Carboniferous fossils from near Stirling; MONCKTON, P. Geol. Ass. xv, p. 155.—Fossils from the *Productus* shales of Kumaon and Gurhwal, Himalayas, with new species of *Chonetes*, *Productus* and *Spirifer*; DIENER (5).—Carboniferous fossils of Polk County; KEYES, Rep. Iowa Geol. Survey, vii, pp. 331, 333.—Lists of fossils from the Carboniferous and Permian formations of Nebraska and Kansas; PROSSER (27).—Permo-Carboniferous fossils from the Kempsey District, N. S. Wales; DUN, Rec. Geol. Surv. N. S. Wales, v, pp. 180–182.—Carboniferous and Permo-Carboniferous fossils from N. S. Wales; ETHERIDGE (8).

Devonian:—Fossils from the Morte Slates, N. Devon; HICKS (13); GREGORY (12).—Fauna of the Marwood and Pilton beds of North Devon and Somerset, with n. sp. of *Renssellaria*?, and *Rhynchonella* (*Camartachia*); WHIDBORNE (38).—Brachiopoda from Cornwall; COLLINS, Tr. geol. Soc. Cornwall, xii, p. 70.—Fossils from North Devon; WHIDBORNE, Quart. J. Geol. Soc. liii, pp. 450–456, figg.—Fossils from Santa Lucia (Spain), with some new species; EHLERT (24).—Correlation of the Devonian Faunas in Southern Illinois; WELLER (37).—Fossils from Eden, N. S. Wales; DUN, Rec. Geol. Surv. N. S. Wales, v, pp. 179 & 180.—Fauna of the Boulders occurring at the White Cliffs Opal-fields, N. S. Wales; DUN, *t. c.* pp. 162–168, figg.

Silurian:—Brachiopods of Sambre-et-Meuse; MALAISE, Ann. Soc. geol. Belgique, xxiv, pp. 257–261.—Revision of the fauna of the Guelph formation of Ontario, with new species; WHITEAVES (39).—Silurian of Tasmania, with new species; ETHERIDGE (7).

Ordovician:—Note on genus *Lingulepsis* with a new species; WALCOTT (36).—On *Orthis testudinaria*, auct., with *O. ignota*, *porrecta*, *futilis*, n. spp.; SARDESON (30).—Fauna of the Keisley Limestone with new species of *Orthis* (*Hebertella*?), *Atrypina*, *Syntrophia* and *Dayia*; REED (28).—Brachiopoda from Cornwall; COLLINS, Tr. geol. Soc. Cornwall, xii, p. 70.—Fossils from county Dublin, Ireland; REED, Quart. J. Geol. Soc. liii, pp. 537 & 538.—Fauna of the beds near Tramore, county Waterford; REED, Geol. Mag. 1897, pp. 502–506.—Fossils from the Galena-Trenton and Black River formations of Lake Winnipeg and its vicinity; WHITEAVES (41).—Systematic list, with references, of the fossils of the Hudson River or Cincinnati formation, Manitoba; WHITEAVES (40).

Cambrian:—*Protosiphon kempanum*, n. subg. (of *Siphonotreta*) and sp. from rocks of N. B. Canada; MATTHEW (20).

III. SYSTEMATIC.

A brief general account of the *Brachiopoda* illustrated with 3 cuts; ECKSTEIN (6).

General account of the *Brachiopoda*; PERRIER, *Traité de Zoologie*, pp. 1501–1529, figg.

Classification and Catalogue of American Fossil Fauna; SCHUCHERT (32).
 †*Orthis testudinaria*, auct., subdivision of, with *O. ignota*, *porrecta*, *futilis*, n. spp., figg.; SARDESON (30).

†*Protosiphon*, n. subg. (of *Siphonotreta*), *kempanum*, n. sp. from the Cambrian rocks of N. B. Canada; MATTHEW (20).

†*Terebratula isteinensis*, n. sp. from the Upper Rauracian of Baden; HUG, Mt. Badisch. Geol. Landesanst. iii, p. 409, fig.

†*Terebratulina tejonensis*, n. sp. from the Tejon beds of California; STANTON, Rep. U. S. Geol. Surv. xvii, pt. i, p. 1037, fig.

IX. BRYOZOA.

BY

FLORENCE BUCHANAN, B.Sc.

CONTENTS.

	Page		Page
I. TITLES	1	IV. SYSTEMATIC.	
II. BIOLOGY	2	Entoprocta	3
III. DISTRIBUTION.		Ectoprocta	3
Geographical	3	Gymnolæma	3
Marine	3	Cyclostoma	3
Freshwater	3	Cheilostoma	4
Geological	3	Ctenostoma	4
		Phylactolæma	4

I. TITLES.*

1. AMI, H. M. Notes on some of the fossil organic remains comprised in the Geological formations and outliers of the Ottawa Palæozoic basin. Tr. R. Soc. Canada (2) ii, Sect. iv, p. 151.
2. BIDENKAP, O. Bryozoen von Ost-Spitzbergen. Zool. Ergebn. der im Jahre 1889 auf Kosten der Bremer geographischen Gesellsch. von Dr. Wilh. Kükenthal und Dr. Alfred Walter ausgeführten Expedition nach Ost-Spitzbergen. Zool. Jahrb. Syst. x, pp. 609-639, pl. xxv.
3. BRAEM, F. Die geschlechtliche Entwicklung von *Plumatella fungosa*. Stuttgart, (E. Nägele), 4to, 1897, 48 pp., 4 pls., and Bibl. Zoologica, xxiii.
4. HALL, T. S. On the occurrence of the anchoring tubes of *Adeona* in the older tertiaries of Victoria, with an account of their structure. P. Soc. Vict. ix, pp. 1-4, pl. i.
5. HARMER, S. F. Note on new or rare British Marine Polyzoa. J. Mar. biol. Ass. (n. s.) v, pp. 51-53.

* Papers published in 1897 which are not mentioned in this list will be recorded in 1898 Volume.

6. JOHNSON, J. Y. New Cyclostomous Bryozoa found at Madeira. *Ann. Nat. Hist.* (6), xx, pp. 60-65.
7. LOMNICKI, A. M. Materyaly do mioceńskiej fauny Lwowa i najbliższej okolicy. *Kosmos Polski*, xxii, Bryozoa, p. 34. [Contributions to the Miocene fauna of Lemberg.]
8. MATZDORFF, C. Jahresbericht über die Bryozoen für 1892 und 1893. *Arch. Naturg.* lix (1897), 2, pp. 45-76.
9. MEISSNER, M. (1) Moosthiere. *Die Thierwelt Ost-Africas*, iv. Berlin, (Dietr. Reimer), Lieferung i, 1896, 9 pp., 1 pl. and 4 figg. in text.
10. —. (2) Weiterer Beitrag zur Kenntniss der geographischen Verbreitung der Süßwasser-Bryozoengattung *Plumatella*. *Zool. Anz.* xx, pp. 173-174.
11. PARONA, F. & BONARELLI, G. Sur la faune du Callovien inférieur (Chanasiens) de Savoie. *Mém. Ac. Savoie* (4), vi, p. 83.
12. PETTY, S. L. Polyzoa and Hydrozoa at Filey. *Naturalist*, No. 266, pp. 275-276.
13. THORNELY, L. R. Notes on Rockall Island and Bank. vi. Report on the Polyzoa, *Tr. Irish Ac.* xxxi, pt. iii, pp. 79 & 80.
14. *VÁNGEL, E. Moosthiere (Bryozoa) [des Plattensees]. *Result. wiss. Erforsch. Balatonsees*, pp. 137-143, 2 figg.
15. VANHÖFFEN, E. Die Fauna und Flora Grönlands. *Grönl. Exp. Ges. Erdkunde Berlin*, 1891-1893, Berlin, (Kühl), 4to, 1897, ii, pt. i; *Marine Bryozoa*, pp. 227-234; General description and list of spp., p. 94.
16. WARD, H. B. Statoblasts ("Winter Eggs") of *Pectinatella*. *Amer. micr. J.* xviii, p. 232.
17. WATERS, A. W. Notes on *Bryozoa* from Rapallo and other Mediterranean localities.—Chiefly *Cellulariidae*. *J. Linn. Soc. Lond.* xxvi, pp. 1-21, pls. i & ii, & 3 figg. in text.
18. WESENBERG-LUND, C. Biologiske Studier over Ferskvandsbryozoer. *Vid. Medd.* viii, 1896 (7), pp. 252-363, pls. i-iv. French Abstract, pp. i-xxxvi.

II. BIOLOGY.

WESENBERG-LUND gives good descriptions and figures of the Danish freshwater forms. Of special importance is his account of the development of the cuticle in *Lophopus*, of a hibernating organ not previously described in several of the species, of the method of movement in *Cristatella* and other species and the relation of the power of movement to the development of the cuticle and to fission.

Ovicells in *Artea*; WATERS.

Development of *Plumatella*, BRAEM. Descriptions of larvæ of several species and of statoblasts, WESENBERG-LUND. Statoblasts of *Plumatella*, MEISSNER; of *Pectinatella*, WARD.

Classification:—Importance of tubular radicals and articulation, WATERS. Affinities of different freshwater Bryozoa with different marine groups, and the relationships of the Bryozoa as a whole to Sponges and Rotifers, WESENBERG-LUND.

Habits, &c.:—Symbiosis of *Plumatella* with *Paludina*, and enumeration of the different Gasteropods in Europe, Asia, Africa and Australia on which Statoblasts of *Plumatella* are found, MEISSNER (2) & (1). Significance of

* An asterisk prefixed to a quotation indicates that the Recorder has not seen the Journal or Work referred to.

Statoblasts; parasites of freshwater Bryozoa (an insect larva and an Oligochaet); Fossil Statoblasts of *Cristatella* and *Plumatella*; WESENBERG-LUND.

Methods:—MEISSNER (1).

III. DISTRIBUTION.

GEOGRAPHICAL.

Marine Forms.

British Coasts:—4 spp. not hitherto ascertained to be British near Plymouth or the Scilly Isles; HARMER. 14 spp. at Filey; PETTY.—42 spp. off Rockall I. and Bank, 18 new to the locality; THORNELY.

Greenland:—List of spp. and short descriptions; VANHOEFFEN.

E. Spitzbergen:—9 spp. *Cyclostoma*, 37 *Cheilostoma*, and 4 *Ctenostoma*. Bryozoa-fauna compared with that of Finland and Greenland, only 9 Spitzbergen species not in either; of these 1 sp. and 1 var. new; BIDENKAP.

Madeira:—6 spp. *Cyclostoma* (5 new); JOHNSON.

Mediterranean:—Near Genoa especially, 17 spp. chiefly *Cellulariidae* described, and remarks on other species; WATERS.

Freshwater Forms.

Denmark:—8 spp. *Phylactolæma*, 1 sp. *Gymnolæma*; WESENBERG-LUND.

L. Balaton:—List of spp.; VÁNGEL.

E. Africa:—9 spp. of *Plumatella* and one other sp.; MEISSNER (1).

GEOLOGICAL.

Fossil freshwater Bryozoa and their statoblasts; WESENBERG-LUND.

Tertiaries:—Miocene of Lemberg.—4 spp. *Cheilostoma*, 3 spp. *Cyclostoma*; LOMNICKI. Eocene of Victoria.—Anchoring tubes of *Adeona*; HALL.

Mesozoic:—Jurassics of Savoy (Lower Callovien).—New form of *Berenicea striata*; PARONA & BONARELLI.

Palæozoic:—Trenton Limestone of Ottawa basin and outliers.—50 spp. Bryozoa; AMI. Silurian of Ottawa basin.—2 spp.; AMI.

IV. SYSTEMATIC.

ENTOPROCTA.

[None.]

ECTOPROCTA.

GYMNOLÆMA.

CYCLOSTOMA.

Alecto simplex, n. sp., Madeira; JOHNSON, Ann. Nat. Hist. xx, p. 60.

Berenicea striata, Haime (?), f. *reussi*, n. f., Jurassic (Chanaz); PARONA & BONARELLI, Mem. Ac. Savoie (4), vi, p. 83.

- Diastopora catillus*, and *D. pulchella*, n. spp., Madeira; JOHNSON, Ann. Nat. Hist. xx, pp. 61 & 62.
Fron dipora maderensis, n. sp., on coral, deep water off Madeira; JOHNSON, l. c. p. 64.
Hornera pectinata, Busk, on worm-cases attached to sponges, Madeira, oecium described; JOHNSON, l. c. p. 61.
Lichenopora spinata, n. sp., on halichondrine sponge from deep water off Madeira; JOHNSON, l. c. p. 62.
Radiopora irregularis, n. sp., Funchal Bay, Madeira, attached to shells etc.; JOHNSON, l. c. p. 63.

CHEILOSTOMA.

- †*Adeona* in the Eocene of Victoria; HALL.
Aetea, ovicells; WATERS.
 (*Cellularia*), abolition of genus; WATERS.
Flustra spitzbergensis, n. sp., E. Spitzbergen; BIDENKAP, Zool. Jahrb. Syst. x, p. 617. *F. solida*, Stimps, referred to n. g. *Pseudoflustra*, Ib. t. c. p. 618.
Hypophorella expansa, Ehl., on British Coast, in Chaetopterus tubes; HARMER.
Membranipora spitzbergensis (Smith), n. nom. for (*M. arctica*, Smith), since this name already employed; BIDENKAP, p. 619.
Micropora complanata, Norm. on British Coast, (Scilly Isles), HARMER, p. 52.
Pseudoflustra, n. g., for *P. (Flustra) solida*, Stimps; BIDENKAP, p. 618.
Schizoporella cristata, Hincks, on British Coast in Pecten shells near Plymouth; HARMER, p. 53.

CTENOSTOMA.

- Alcyonidium mytili*, Dalyell. n. var. from E. Spitzbergen, on algae; BIDENKAP, p. 634.

PHYLACTOLÆMA.

- Fredericella sultana*, Kraep. in Denmark; WESENBERG-LUND, Vid. Medd. viii, p. 260.
Pectinatella, statoblasts; WARD.
Plumatella, Table to distinguish Danish spp.; WESENBERG-LUND, p. 286: E. African spp.; MEISSNER (1). Statoblasts; MEISSNER. Development; BRAEM.

X. CRUSTACEA.

(Including GIGANTOSTRACA AND PANTOPODA.)

BY

ALBERT WILLIAM BROWN, B.A., F.L.S.

Christ Church, Oxford.

CONTENTS.

	Page		Page
Introduction	2	SYSTEMATIC— <i>continued.</i>	
I. TITLES (Crustacea)	4	Decapoda	20
II. BIOLOGY.		Schizopoda	26
1. Anatomy and Morphology	15	Stomatopoda	26
2. Physiology	15	Edriophthalma	27
3. Histology	15	Cumacea	27
4. Development, &c.	16	Isopoda & Anisopoda	27
5. Habits, &c.	16	Amphipoda	30
6. Variation and Evolution	16	Leptostraca	31
7. Biology and Distribution	16	Phyllocaridæ	31
8. Nomenclature	16	Entomostraca	31
9. Classification	16	Phyllopoda	31
III. DISTRIBUTION.		Branchiopoda	31
1. Geographical	17	Cladocera	31
2. Geological	20	Copepoda	34
3. Parasitic	20	Ostracoda	38
IV. SYSTEMATIC.		Cirripedia	41
Malacostraca	20	GIGANTOSTRACA	41
Podophthalma	20	PANTOPODA	43

INTRODUCTION.

WHERE so many of the papers published in any year are devoted to the description of new and the redescription of known species, it is always difficult to estimate aright the progress made in our knowledge of a group. This is especially true of the Arthropodan sub-divisions—*Crustacea*, *Arachnida*, and *Myriopoda*. The Record of the first-named for 1897 is slightly larger than that of 1896, consisting of 208 papers. Of these 104 deal with species, and a number of others consist of faunistic lists.

Papers dealing with Plankton *Crustacea* are fairly numerous. The reader is referred to those by ZACHARIAS (204–206), and by PITARD on the freshwater Plankton of certain Swiss Lakes (128–131). KOFOID (92), in *Science*, criticises the present methods of Plankton collecting, pointing out very serious defects.

GARSTANG (63, 64) continues the publication of results obtained last year on the respiratory adaptations of certain *Decapoda*. His papers have an important bearing on the question of the utility of specific characters, and are therefore of general interest. BOHN (13, 14) also deals with certain points in the respiration of *Crustacea*.

An interesting discussion has been carried on in the pages of *Natural Science*, entitled “Are the *Arthropoda* a natural group?” Many eminent specialists on the various classes have contributed to the discussion. The conservative view is strongly advocated by RAY LANKESTER (95).

JAWOROWSKI (87) deals with his theory of Arthropodan appendages, and BOUVIER (19), in an important comparative study of the *Dromiacea*, gives reasons for the view that Crabs are derived from Lobster-like ancestors. There are no other papers dealing with morphological theory.

Embryology is considered by several authors: BRANDES (24, 25) describes the spermatozoa and reproduction of *Decapoda*; BUTCHINSKY (27) gives an important account of the segmentation of the ovum in *Nebalia*; and SAMASSA (153) of the winter eggs of *Cladocera*. STINGELIN (187), in a paper dealing with variation, publishes some observations on the reproduction of *Cladocera*.

The histology of the muscle-fibre of *Cirripectida* has been studied by GRUVEL (72). Miss NEWBIGIN (112) describes the pigments of *Decapoda* in the *Journal of Physiology*.

The present Record contains seven papers dealing with the Crustacean nervous system and sense-organs. These comprise CARLTON'S (29) monograph on the “Brain and optic ganglion of *Leptodora*,” BETHE'S (8) description of the nervous system of *Carcinus maenas*, NUSSBAUM & SCHREIBER'S (118) work on the “Peripheral,” and ZOGRAF'S (208) on the “Embryonic nervous system of *Crustacea*,” and lastly, STEUER'S two papers (177, 178) on the “Anatomy and physiology of the eye of *Corycaeus*.”

The placental parasitism of the *Monostrillidae* has been studied, both in its special and general aspects, by GIARD (65, 66), who also gives an account of the ontogeny of this group (69).

JANET'S interesting papers on the animals commensal with Ants (84, 85) must not be omitted. He describes several species of terrestrial Isopods found in their nests, and his papers are remarkable for the amount of patient observation they reveal.

Subterranean and cavernicolous *Crustacea* are considered at length by DOLLFUS (45), and by VIRÉ (190, 192, 193), who also discusses the degeneracy of their sense-organs and general adaptation to their environment.

GIARD (67) deals with the phenomena and probable parasitic cause of autotomy or self-mutilation amongst *Crustacea*.

Foremost amongst systematic works must stand HANSEN'S “Monograph

of the *Choniostomatida*" (77). It is beautifully illustrated by copper plates, and is in every way a valuable addition to the literature of *Crustacea*. GIESBRECHT (68) gives a systematic description of the "*Ascomyzontida*," and a systematic note on the *Copepoda* (70).

G. O. SARS continues the publication of the "*Crustacea of Norway*" (157). This, as the author's other works, is a model to systematists. Every single species is not only fully described, but adequately illustrated as well, forming an admirable contrast to that method of publishing descriptions of new species without figures, which can only end in the greatest confusion. Other papers by the same author deal with the "*Crustacea of the Caspian Sea*" (154, 155), and with the "*Phyllopora of the Jana Expedition*" (156).

ORTMANN has written two valuable articles. The first is entitled "*Carcinologische Studien*" (120) and is principally systematic. The second discusses the "*Geographical distribution of the Trapeziida*" (119).

HANSEN describes the *Isopoda* collected by the "*Albatross*" in the Pacific (76).

Palæontological papers are not very numerous. CALMAN (28) has studied the affinities of *Anaspides* with certain fossil forms; JONES & KIRBY (88) the Carboniferous *Ostracoda* of New Zealand; and WOODWARD (203) the higher *Crustacea* from the Cretaceous of Queen Charlotte and Vancouver Islands.

COUTIÈRE (36-39) adds to our knowledge of the *Alpheida* by description of a number of new forms from different regions, and RICHARD (144-149) does the same for the *Entomostraca*.

BOUVIER (15-20) describes new *Crustacea* from the Neotropical and Ethiopian regions, and in conjunction with MILNE-EDWARDS (53-55) new *Decapoda*. BRADY (22) adds a supplementary note to the report on the "*Challenger*" *Ostracoda*. MAN (101) publishes a report on new and rare *Brachyura* in the Hamburg Museum.

Amongst papers dealing with *Crustacea* from definite regions we may select the following, BOUVIER (20) on the *Pagurida* of Europe, and BRADY (23) on British species of *Daphnia*, as noteworthy. The *Copepoda* and *Cladocera* of Germany form the subject of two papers by STEUER (179, 180).

The *Cumacea* and *Schizopoda* of Heligoland have been catalogued and described by EHRENBAUM (56), and the *Cirripedia* by WELTNER (198).

BIRULA (11, 12) continues his faunistic studies on the Russian Seas. Some new *Amphipoda* from the Copenhagen Museum are figured by STEBBING (176).

American *Crustacea* received a good deal of attention during 1897. Miss RATHBUN published synopses of many American and African species of *Decapoda* (136-140) and has, in the first published number of the "*Annals of the Institute of Jamaica*," given an exhaustive list of the *Decapoda* of that island (143). SCHACHT (158) has listed the North American species of *Diaptomus*, and SHARP (166) the freshwater *Ostracoda*.

We must not omit to notice the appearance of DRYGALSKI'S volumes on the "*Grönland Expedition*," in which VANHÖFFEN gives some account of the *Crustacea* and *Pycnogonida* (51).

WEBER (196) describes the freshwater *Decapoda* of South Africa, WHITLEGGE (200) the *Crustacea* of Funafuti, and DÖLLFUS (46-50) the terrestrial *Isopoda* of Argentina and other countries.

Of the *Gigantostraca* only 11 papers are recorded in this issue. This small number, and the defects of certain other parts of the Record, are due to its preparation before certain of the foreign periodicals had reached the country.

I. TITLES.*

[For GIGANTOSTRACA, see p. 41; for PANTOPODA, see p. 43.]

1. ABELOUS, J. E. & BIARNÈS, G. Oxydase des Crustacés. C.R. Soc. Biol. ser. x, iv, 1897, pp. 249-251.
2. ANON. A successful experiment in Lobster rearing. Nature, lvi, p. 455.
3. ——. Are the *Arthropoda* a natural group? [Summary of opinion.] Nat. Sci. x, pp. 115-117.
4. AURIVILLIUS, C. W. S. Das Plankton der Baffins Bay und Davis Strait. Eine thiergeographische Studie. Festschrift Wilhelm Lilljeborg, pp. 181-211, pl. x.
5. BELL, F. J. The generic name of the river Crayfish. Ann. Nat. Hist. (6) xix, pp. 239 & 240.
6. BERNARD, H. M. Fossil *Apodida*. Nat. Sci. xi, pp. 397-403. (6 figg. in text.)
7. ——. Are the *Arthropoda* a natural group? *Op. cit.* x, pp. 98-100.
8. BETHE, A. Das Nervensystem von *Carcinus maenas*. Arch. mikr. Anat. 1, pp. 446-546, pls. xxv-xxx & pp. 589-640, pl. xxxiii.
BIARNÈS, G. [See ABELOUS & BIARNÈS (1).]
9. BIRGE, E. A. Notes on *Cludocera*. III. Tr. Wisconsin Ac. ix, 1893, pp. 275-317, pls. x-xiii.
10. ——. The vertical distribution of the Limnetic *Crustacea* of Lake Mendota. Biol. Centralbl. xvii, pp. 371-374.
11. BIRULA, A. Materialuidlya Biologii i Zoogeograficheskii Preimushchestvenns Russikikh mor'ei. II. *Hydrozoa, Polychæta, i Crustacea* cobrayiuiiya d-rom A. C. Botkine v Eiiseiskoi i Obskoigybakh lyetom. 1895 g. Annuaire Mus. St. Petersb. 1897, pp. 78-116, pls. ix & x.
Researches on Biology and Zoogeography of the Russian Seas. II. *Hydrozoa, Polychæta, and Crustacea*, collected by Dr Botkine in 1895, in the Gulfs of the Enisei and Obi.
12. ——. III. Ocherk phaunui *Crustacea-Decapoda* morei Murmanskagho i Byelagho. [Essai d'une faune des crustacés décapodes de la mer Blanche et Mourmanne.] *T. c.* pp. 405-452, pls. xx-xxii.
13. BOHN, G. Sur le renversement du courant respiratoire chez les Décapodes. C.R. Ac. Sci. cxxv, pp. 539-542.
14. ——. Sur la respiration du *Carcinus maenas*, Leach. *T. c.* pp. 441-444.
Abstract in J. R. Micr. Soc. 1897, p. 533.
15. BOUVIER, E. L. Observations sur les Argulidés du genre *Gyropeltis* recueillis par M. Geay au Vénézuéla. Bull. Mus. Paris, 1897, pp. 13-19, 7 figg. in text.
16. ——. Sur les *Cambarus* recueillis au Mexique par M. Diguët. *T. c.* pp. 224-228.

* An asterisk prefixed to a quotation indicates that the Recorder has not seen the Journal or Work referred to.

17. [BOUVIER, E. L.] Sur deux Paguriens nouveaux trouvés par M. Coutière dans les Récifs Madréporiques à Djibouti. Bull. Mus. Paris, 1897, pp. 228-233, 6 figg. in text.
18. —. Observations sur les Crabes de la famille des Dorippidés. C.R. Ac. Sci. cxxv, pp. 784-787.
19. —. Sur l'origine homarienne des Crabes; Étude comparative des Dromiacés vivants et fossiles. Bull. Soc. Philom. (8) viii, pp. 34-110, 43 figg. in text.
20. —. Les Pagurinéés des mers d'Europe (Crustacés). Tableaux dichotomiques des genres et des espèces. Feuille Natural. xxvi, pp. 125-128 & 149-155.
21. —. La transformation des Bernards l'Ermite en Lithodes. Naturaliste, xix, 1897, pp. 41-43.
— [See also EDWARDS & BOUVIER (53-55).]
22. BRADY, G. S. A supplementary report on the Crustaceans of the group *Myodocopa* obtained during the "Challenger" Expedition, with notes on new or imperfectly known species. Tr. Zool. Soc. London, xiv, pp. 85-100, pls. xv-xvii.
23. —. On the British species of *Entomostraca* belonging to *Daphnia* and other allied genera. Nat. Hist. Tr. Northumb. xiii, 1896, pp. 217-248, pls. vii-x.
24. BRANDES, G. Die Spermatozoen der Dekapoden. SB. Ak. Berlin, 1897, pp. 355-362.
25. —. Zur Begattung der Dekapoden. Biol. Centralbl. xvii, pp. 346-350.
26. BRANDT, K. Die Fauna der Ostsee, insbesondere die der Kieler Bucht. Verh. Deutsch. zool. Ges. 1897, pp. 10-34.
- 26A. BUCHANAN, F. Crustacea, including *Gigantosthraca* and *Pantopoda*. Zool. Rec. xxxiii, 42 pp.
27. BUTSCHINSKY, P. Die Furchung des Eies und die Blastodermbildung der *Nebalia*. Zool. Anz. xx, pp. 219 & 220.
Abstract in J. R. Micr. Soc. 1897, p. 381.
28. CALMAN, W. T. On the genus *Anaspides* and its affinities with certain fossil Crustacea. Tr. R. Soc. Edinb. xxxviii, pp. 787-802, 2 pls.
29. CARLTON, E. P. The brain and optic ganglion of *Leptodora hyalina*. Anat. Anz. xiii, pp. 293-304, 28 figg. in text.
Abstract in J. R. Micr. Soc. 1897, p. 205.
30. CARPENTER, G. H. Are the *Arthropoda* a natural group? Nat. Sci. x, p. 100.
31. CAULLERY, N. *Branchiophorus nyctiphane*, n. g., n. sp., Épicaride nouveau de la famille des *Dajidae*. Zool. Anz. xx, pp. 88-92.
Abstract in J. R. Micr. Soc. 1897, p. 204.
32. CHAPMAN, F. *Ostracoda* from the Chara-marl of Hitchin, Herts. Ann. Nat. Hist. (6) xix, pp. 591-597, pl. xv.
33. CHILTON, C. A new Amphipod from New Zealand (Family *Pontoporeiidae*). T. c. pp. 1-6, pl. v.
34. CLAUS, C. Are the *Arthropoda* a natural group? Nat. Sci. x, pp. 100-102.

35. CLAYPOLE, A. M. Some points on cleavage among Arthropods. *Tr. Amer. Micr. Soc.* xix, pp. 74-82, pl. i.
36. COUTIÈRE, H. Note sur quelques Alphéidés nouveaux ou peu connus rapportés de Djibouti (Afrique orientale). *Bull. Mus. Paris*, 1897, pp. 233-236.
37. —. Note sur un nouveau genre d'Alphéidés. *T. c.* pp. 301-303.
- 37A. —. Note sur quelques Alphées nouveaux. *T. c.* pp. 303-306.
38. —. Notes biologiques sur quelques espèces d'Alphéidés observés à Djibouti. *T. c.* pp. 367-371.
39. —. Note sur quelques espèces du genre *Alpheus* du Musée de Leyde. *Notes Leyden Mus.* xix, pp. 198-207.
40. CUÉNOT, L. Les globules sanguins et les organes lymphoïdes des invertébrés. *Arch. Anat. Micr.* i, pp. 153-192, pl. x.
Crustacea, p. 161.
41. CUNNINGHAM, J. T. Measurements of Crabs. *Nature*, lv, p. 101.
42. DADAY, E. Beiträge zur Kenntniss der Microfauna der Tátra-seen. *Termes. Fuzetek*, xx, pp. 149-196.
- 42A. —. Crustaceen. In *Resultate der wissenschaftlichen Erforschung des Balatonsees*. Band ii, Theil i, Section ix, pp. 163-193, 40 figg. in text.
43. DELGADO, J. F. W. Fauna Silurica de Portugal. *Novas observações ácerca de Lichas (Uralichas) riberoi*. *Trav. geol. Portugal*, 1897, pp. 1-18, pls. i-iv; French translation, pp. 21-32. [List of *Crustacea* from Ordovician of Bussaco, p. 12.]
44. DOLLFUS, A. Note préliminaire sur les *Tanaïde* recueillis aux Açores pendant les campagnes de l'Hirondelle, 1887 & 1888. *Bull. Soc. zool. France*, xxii, pp. 207-215, 7 figg. in text.
45. —. Sur deux types nouveaux de Crustacés Isopodes appartenant à la faune souterraine des Cévennes. *C.R. Ac. Sci.* cxxv, pp. 130 & 131.
Abstract in *J. R. Micr. Soc.* 1897, p. 381.
46. —. Isopodes de Vallombrosa. *Boll. Mus. Torino*, xii, No. 285, 2 pp.
47. —. Viaggio del Dott. A. Borelli nel Chaco Boliviano e nella Republica Argentina. VI. Isopodes terrestres. *T. c.* No. 289, 4 pp.
48. —. Recherches zoologiques dans les serres du Muséum de Paris. III. Crustacés Isopodes terrestres. *Feuille Natural.* xxvi, pp. 93 & 94.
49. —. Liste des Mollusques testacés terrestres et des Crustacés Isopodes terrestres aux environs de Pratellin (Jura bâlois). *Op. cit.* xxvii, pp. 10-12.
50. —. Tableau iconographique des *Philoscia* d'Europe. Crustacés Isopodes terrestres (fin). *T. c.* pp. 91-95, figg. 5-11.
51. DRYGALSKI, E. Grönland-Expedition der Gesellschaft für Erdkunde zu Berlin, 1891-1893. Berlin: 1897, 2 vols., 556 & 571 pp., plates & illustrations.
52. DUTHIERS, M. DE L. Sur un Copépode nouveau (*Saccopsis alleni*, nova species, parasite de *Polycirrus aurantiacus*, Grube). *C.R. Ac. Sci.* cxxiv, pp. 1464-1467, figg. in text.

53. EDWARDS, A. MILNE, & BOUVIER, E. L. Crustacés nouveaux provenant des campagnes du "Travailleur" et du "Talisman." Bull. Mus. Paris, 1897, pp. 297-301 & pp. 364-367.
54. — & —. Campagnes scientifiques de S.A. le Prince Albert I. de Monaco, à bord de "l'Hirondelle" et de la "Princesse Alice." Observations sur le genre *Sympagurus*. Bull. Soc. zool. France, xxii, pp. 131-136.
Abstract in J. R. Micr. Soc. 1897, p. 383.
55. — & —. Sur les ressemblances et le dimorphisme parallèles de l'*Eupagurus excavatus*, Herbst, et de l'*Eupagurus variabilis*, Edw. & Bouv. *T. c.* pp. 168-172.
56. EHRENBAUM, E. Beiträge zur Meeresfauna von Helgoland. VIII. Die Cumaceen und Schizopoden von Helgoland nebst neueren Beobachtungen über ihr Vorkommen in der deutschen Bucht und in der Nordsee. Wiss. Meeresuntersuch. Band ii, Heft i, Abt. 2, pp. 401-435.
- 56A. ENTZ, G. Resultate der wissenschaftlichen Erforschung des Balatonsees. Herausgegeben von der Balatonsee Commission der Ung. geographischen Gesellschaft. Band ii, Theil i, pp. 279, 158 figg. in text.
57. Fauna of New South Wales, The; Reprinted from "The Wealth and Progress of New South Wales, 1895 & 1896." Sydney: 1897, 8vo, 16 pp.
58. FIELD, G. W. On the Plankton of brackish water. Science, v, pp. 424 & 425.
59. FOWLER, G. H. Contributions to our knowledge of the Plankton of the Faroe Channel. II. P. Zool. Soc. London, 1897, pp. 523-526.
60. FRIČ, A. & VÁVRA, V. Untersuchungen über die Fauna der Gewässer Böhmens. III. Untersuchung zweier Böhmerwaldseen, des Schwarzen Sees und des Teufelssees. Arch. Landesdf. Bohmen, x, No. iii, 74 pp., 33 figg. in text.
61. FUHRMANN, G. Recherches sur la faune des Lacs alpins du Tessin. Rev. Suisse Zool. iv, pp. 489-543.
62. *FULLARTON, J. H. The European Lobster (*Homarus gamarus*), breeding and development. Rep. Fish. Board Scotland, iii, 1897; pp. 186-220.
63. GARSTANG, W. On some modifications of structure subservient to respiration in Decapod Crustacea which burrow in sand; with some remarks on the utility of specific characters in the genus *Calappa*, and the description of a new species of *Albunea*. Quart. J. Micr. Sci. xl, pp. 211-232, pls. xii-xiv.
64. —. Contributions to Marine Bionomics. II. The function of antero-lateral denticulations of the carapace in Sand-burrowing Crabs, J. Mar. Biol. Ass. iv, pp. 396-401.
- 64A. —. III. The systematic features, habits, and respiratory phenomena of *Portumnus nasutus* (Latreille), *t. c.* pp. 402-407.
65. GIARD, A. Sur le parasitisme placentaire des *Monostrillidae*. C.R. Soc. Biol. (x) iv, 1897, pp. 137 & 138.
66. —. Sur la signification générale du parasitisme placentaire. *T. c.* pp. 138-141.
67. —. Sur l'autotomie parasitaire et ses rapports avec l'autotomie gonophorique et la schizogonie. *T. c.* pp. 380-382.

68. GIESBRECHT, W. System der *Ascomyzontiden*, einer semiparasitischen Copepoden-Familie. Zool. Anz. xx, pp. 9-14 & 17-24.
Abstract in Zool. Centralbl. 1897, pp. 379 & 380.
69. ——. Zur Ontogenese der *Monostrilliden*. *T. c.* pp. 70-72.
Abstract in J. R. Micr. Soc. 1897, p. 204.
70. ——. Notizen zur Systematik der Copepoden. *T. c.* pp. 253 & 254.
Abstract in J. R. Micr. Soc. 1897, p. 383, and in Zool. Centralbl. 1897, p. 627.
71. GOODRICH, E. S. On the relation of the Arthropod head to the Annelid prostomium. Quart. J. Micr. Sci. xl, pp. 259-268.
Crustacea, p. 264.
72. GRUVEL, A. Histologie de l'appareil musculaire des Cirrhipèdes. Bibliogr. Anat. 1897, pp. 107 & 108, 8 figg. in text.
73. HÄCKER, O. Die Keimbahn von *Cyclops*. Neue Beiträge zur Kenntniss der Geschlechtszellen-Sonderung. Arch. mikr. Anat. xlix, pp. 35-91, pls. iv & v, 5 figg. in text.
HALL, T. S. [See BALDWIN SPENCER & HALL (170).]
74. HAMILTON, A. Deep sea fauna of New Zealand. Extracted from the Reports of the "Challenger" Expedition. New Zealand: 1896, 8vo, 29 pp.
75. HANSEN, H. J. Are the *Arthropoda* a natural group? Nat. Sci. x, pp. 103-105.
76. ——. Reports on the dredging operations off the West Coast of Central America to the Galapagos, to the West Coast of Mexico, and in the Gulf of California, in charge of Alexander Agassiz, carried on by the U. S. Fish. Commission steamer "Albatross," during 1891, Lieut.-Commander Z. L. Tanner, U.S.N., commanding. xxii. The *Isopoda*. Bull. Mus. Harvard, xxxi, No. 5, pp. 93-129, 6 pls.
77. ——. The *Choniostomatidae*, a family of *Copepoda*, parasites on *Crustacea Malacostraca*. Copenhagen: 4to, 205 pp., 13 pls.
78. HARTWIG, W. Zur Verbreitung der niederen Crustaceen in der Provinz Brandenburg. Forschber. Plon, v, 1897, pp. 115-149.
79. HERDMAN, W. A. Edible *Copepoda*. Nature, lvi, p. 565.
80. ——, THOMPSON, J. C. & SCOTT, A. On the Plankton collected continuously during two traverses of the North Atlantic, in the summer of 1897; with descriptions of new species of *Copepoda*; and an appendix on dredging in Puget Sound. Tr. Liverp. Biol. Soc. xii, pp. 33-90, pls. v-viii.
81. HILGENDORF, F. Eine neue Landkrabbe (*Telphusa platycentron*) aus Ostafrika. SB. Ges. naturf. Berlin, 1897, pp. 81-85.
82. HORST, R. *Philothragoriscus serratus*, Kr. (*Dinematura serrata*, Kr.). Notes Leyden Mus. xix, pp. 137-144, pl. vii.
83. HUTTON, F. W. Are the *Arthropoda* a natural group? Nat. Sci. x, pp. 97 & 98.
84. JANET, CHARLES. Études sur les fourmis, les guêpes, et les abeilles. Note 13. Sur le *Lasius mixtus*, l'*Antennophorus uhlmanni*, etc. Limoges: 1897, 8vo, 62 pp.
85. ——. Note 14. Rapports des animaux myrmécophiles avec les fourmis. Limoges: 1897, 8vo, 99 pp.
86. JAWOROWSKI, A. Are the *Arthropoda* a natural group? Nat. Sci. x, pp. 105-108.

87. [JAWOROWSKI, A.] Zu meiner Extremitäten- und Kiemen-theorie bei den Arthropoden. Zool. Anz. xx, pp. 177-184.
88. JONES, T. R. & KIRKBY, J. W. On carboniferous *Ostracoda* from Ireland. Tr. Dublin Soc. vi (Ser. 11), pp. 173-200, pls. xi & xii.
89. KENT, W. SAVILLE. The Naturalist in Australia. London: 4to, 50 colotype pls., 9 coloured pls., figures in text, 302 pp. *Crustacea*, pp. 238-243, cuts.
90. KINGSLEY, J. S. Are the *Arthropoda* a natural group? Nat. Sci. x, pp. 108-110.
91. KISHINONYE, K. Note on a Japanese *Penæus* and its classification. Zool. Mag. ix.
In Japanese.
KIRKBY, J. W. [See JONES & KIRKBY (88).]
92. KOFOID, C. A. On some important sources of error in the Plankton method. Science, vi, pp. 829-832.
93. KRÄMER, P. Zur Mikrofauna Samoa's. Zool. Anz. xx, pp. 135 & 136.
94. LAMEERE, A. Documents pour la faune de Belgique. Ann. Soc. Belge Micr. xxii, pp. 41-46.
Isopoda at Samson, pp. 44 & 45.
95. LANKESTER, E. RAY. Are the *Arthropoda* a natural group? Nat. Sci. x, pp. 264-268.
96. LAURIE, M. Are the *Arthropoda* a natural group? *T. c.* pp. 111-113.
97. LEONHARD, R. Die Fauna der Kreideformation in Oberschlesien. Palæontogr. xxiv, pp. 11-70, pls. iii-vi.
Crustacea, p. 62.
98. LOGAN, W. N. Some new Cirriped Crustaceans from the Niobrara Cretaceous of Kansas. Kansas Quart. vi, pp. 187-189.
99. MERICKE, W. Die Crustaceen der Stramberger Schichten. Palæontogr. Supp. II, 1897, pp. 43-72, pl. vi.
100. MAITLAND, R. T. Prodrome de la faune des Pays-Bas et de la Belgique flamande ou énumération systématique de tous les animaux y observés depuis 1679-1897, excepté les Araignées et les Insectes. Leyden: 1897, 62 pp.
101. MAN, J. G. DE. Ueber neue und wenig bekannte Brachyuren des Hamburger und Pariser Museums. Mt. Mus. Hamburg, xiii, pp. 73-118, 3 pls.
102. MATILE, P. Contribution à la faune des Copépodes des environs de Moscou. Bull. Soc. Moscou, 1897, pp. 113-139, 1 pl.
Abstract in J. R. Micr. Soc. 1897, p. 533.
103. MATHEW, G. F. Description of an extinct Palæozoic insect and a Review of the fauna with which it occurs. Bull. Soc. N. Brunswick, xv, pp. 49-60, pl. ii.
104. McMURRICH, J. P. The epithelium of the so called midgut of the terrestrial Isopods. J. Morphol. xiv, pp. 83-108, pl. ix.
105. MICHAELSEN, W. Land- und Süßwasser-Asseln aus der Umgebung Hamburgs. Mt. Mus. Hamburg, xiv, pp. 119-134.
106. MRÁZEK, A. Die Copepoden Ost-Afrikas, 11 pp., 3 pls., in Die Thierwelt Ost-Afrikas, vol. iv of Deutsch-Ost-Afrika.

107. MÜLLER, G. W. Ein Fall von Selbstverstümmelung bei einem Ostracoden (*Philomedes brenda*, Baird). Mt. Ver. Vorpomm. xxix, 1897, pp. 40-44, 3 figg. on pl.
108. MÜLLER, F. *Trichodactylus*, siri de agua doce sem metamorphose. Arch. Mus. Rio Jan. viii, 1892, pp. 125-133, pls. v & vi.
109. ——. O camarão miudo do Itajahy, *Atyoida potimirim*. *T. c.* pp. 155-178, pls. ix & x.
110. ——. O camarão preto, *Palæmon potiuna*. *T. c.* pp. 179-206, pls. xi-xiii.
111. ——. Descrição da *Janira exul*, Crustaceo Isopode do Estado de Santa Catharina. *T. c.* pp. 207-220, pl. xiv.
112. NEWBIGIN, M. J. The pigments of the Decapod Crustacea. *J. Physiol.* xxi, pp. 237-257.
Abstract in *J. R. Micr. Soc.* 1897, p. 283.
113. NOBILI, G. Viaggio del Dr. Enrico Festa nella Repubblica dell' Ecuador e regioni vicine. I. Decapodi terrestri e d'acqua dolce. *Boll. Mus. Torino*, xii, No. 275, 6 pp.
114. ——. Decapodi e Stomatopodi raccolti dal Dr. Enrico Festa nel Darien, a Curaçao, La Guayra, Porto Cabello, Colon, Panama, ecc. *T. c.* No. 280, 8 pp.
115. NOETLING, F. Fauna of the Upper Cretaceous (Maëstrichhei) Beds of the Mari Hills. *Mem. geol. Surv. India. Ser. xvi. Fauna of Baluchistan*, Vol. I, Part 3, 79 pp., pls. i-xxiii.
116. NORDGAARD, O. Nogle oplysninger om Puddefjorden (temperatur, saltgehalt, plankton, &c., 1896-97). *Bergens Mus. Aarbog*, 1897, Art. xv, 19 pp., 1 pl.
117. Notes on Rockall Island and Bank, with an account of the Petrology of Rockall, and of its winds, currents, etc.; with reports on the Ornithology, the Invertebrate fauna of the Bank, and on its previous history. *Tr. Irish Ac.* xxxi, pp. 39-98, pls. ix-xiv.
Crustacea, p. 77.
118. NUSSBAUM, J. & SCHREIBER, W. Beitrag zur Kenntniss des peripherischen Nervensystems bei den Crustaceen. *Biol. Centralbl.* xvi, pp. 625-640, 8 figg. in text.
Abstract in *J. R. Micr. Soc.* 1897, p. 118.
119. ORTMANN, A. E. Die geographische Verbreitung der Decapoden-Familie *Trapeziidae*. *Zool. Jahrb. Syst.* x, pp. 201-216.
Abstract in *J. R. Micr. Soc.* 1897, p. 285.
120. ——. Carcinologische Studien. *T. c.* pp. 258-372, pl. xvii.
121. ——. The systematic position of *Crangopsis vermiformis* (Meek) from the sub-carboniferous rocks of Kentucky. *Amer. J. Sci.* vi, pp. 283-289.
122. ——. On a new species of the Palinurid-genus *Linuparus* found in the Upper Cretaceous of Dakota. *T. c.* pp. 290-297, figg. in text.
123. Parasitic Crustacean on a Flying-Fish. Note. *Bull. Liverp. Mus.* i, pp. 23 & 24.
124. PATTERSON, A. Meristic variation in the Edible Crab. *Zoologist*, Ser. iv, Vol. i, p. 340.
125. PFEFFER, G. Zur Kenntniss der Gattung *Palinurus*, Fabr. *Mt. Mus. Hamburg*, xiv, pp. 251-266.

126. PILSBRY, H. A. *Scalpellum* and *Balanus* from Texas. P. Ac. Philad. 1897, pp. 332 & 333.
127. PITARD, E. Répartition quantitative du Plankton à la surface d'un lac. Arch. Sci. Nat. iii, 1897, pp. 64-66.
128. ——. Sur le Plankton du lac des Chavonnes. *T. c.* pp. 67-70.
129. ——. Le Plankton du lac de Lowerz. *T. c.* pp. 77-79.
130. ——. Sur le Plankton du lac de Joux. *T. c.* pp. 79-81.
131. ——. Sur le Plankton du lac Brenet. *T. c.* pp. 81-83.
132. POCOCK, R. I. Are the *Arthropoda* a natural group? Nat. Sci. x, pp. 113 & 114.
133. ——. What are the names of the Crayfish and Lobster? Ann. Nat. Hist. (6) xix, pp. 352 & 353.
134. PRENANT, A. Rapports du noyau et du corps protoplasmique dans les cellules des tubes hépatiques de l'*Oniscus murarius*. C.R. Soc. Biol. (Sec. x) iv, 1897, pp. 147-150.
135. PRZESMYCKI, A. M. Ueber die intra-vitale Färbung des Kerns und des Protoplasmas. Biol. Centralbl. xvii, pp. 353-364.
136. RATHBUN, M. J. Synopsis of the American *Sesarma*, with description of a new species. P. Soc. Washington, xi, pp. 89-92.
137. ——. Synopsis of the American species of *Palicus* Philippi (= *Cymopolia*, Roux) with descriptions of six new species. *T. c.* pp. 93-99.
138. ——. Synopsis of the American species of *Ethusa*, with description of a new species. *T. c.* pp. 109 & 110.
139. ——. Description of a new species of *Cancer* from Lower California, and additional note on *Sesarma*. *T. c.* pp. 111 & 112.
140. ——. The African Swimming Crabs of the genus *Callinectes*. *T. c.* pp. 149-151.
141. ——. A revision of the nomenclature of the *Brachyura*. *T. c.* pp. 153-167.
142. ——. Descriptions de nouvelles espèces de Crabes d'eau douce, appartenant aux collections du Muséum d'Histoire naturelle de Paris. Bull. Mus. Paris, 1897, pp. 58-62.
143. ——. List of the Decapod *Crustacea* of Jamaica. Ann. Inst. Jamaica, 1897, i, 46 pp.
144. RICHARD, J. Sur deux Entomostracés d'eau douce recueillis par M. Chaffanjon en Mongolie. Bull. Mus. Paris, 1897, pp. 131-135.
145. ——. Entomostracés recueillis par M. Ch. Rabot à Jan Mayen et au Spitzberg. Bull. Soc. zool. France, xxii, pp. 193-198.
146. ——. Sur un Oligochète et quelques Entomostracés rares des environs de Paris. *T. c.* pp. 224-227.
147. ——. Entomostracés de l'Amérique du Sud, recueillis par MM. N. Deiters, H. von Ihering, G. W. Müller, et C. O. Poppe. Mem. Soc. zool. France, x, pp. 263-301.
148. ——. Entomostracés, recueillis par M. le Directeur Steindachner dans les lacs de Janina et de Scutari. Ann. Hofmus. Wien, xx, pp. 63-66, 1 fig. in text.
149. ——. Sur quelques Entomostracés d'eau douce des environs de Buenos Aires. Ann. Mus. Buenos Aires, 1897, pp. 321-331.

150. RICHARDSON, H. Description of a new species of *Sphaeroma*. P. Soc. Washington, xi, pp. 105-107, 3 figg. in text.
151. ——. Description of a new genus and species of *Sphaeromidae* from Alaskan waters. *T. c.* pp. 181-183, 4 figg. in text.
152. ROSS, L. S. Some Manitoba Cladocera, with description of one new species. Amer. Natural. xxxi, pp. 293-304, 1 fig. in text.
153. SAMASSA, P. Die Furchung der Winter Eier der Cladoceren. Zool. Anz. xx, pp. 51-55.
154. SARS, G. O. Pelagicheskiya nisshiya rakoobraznuiya Kaspiiskagho morya. [Pelagic *Entomostraca* of the Caspian Sea.] Annuaire Mus. St. Petersb. 1897, pp. 1-73, 8 pls.
Abstract in Zool. Centralbl. 1897, pp. 624 & 625.
155. ——. Dopoleitel'i'ya danuiya o rakoobrae'inikh Kaspiiskagho morya. [On some additional *Crustacea* from the Caspian Sea.] *T. c.* pp. 293-305, pls. xiii-xvi.
156. ——. Listonoghiya rakoobraznuiya ekspeditzii v' Pri-Yaiskii Krai. [The *Phyllopoda* of the Jana Expedition.] *T. c.* pp. 463-493, pls. xxiii-xxx.
157. ——. An account of the *Crustacea* of Norway. Vol. ii. *Isopoda*, Pts. iii-viii, pp. 41-144, pls. xvii-lxiv. Bergen: 1897.
158. SCHACHT, F. W. The North American species of *Diaptomus*. Bull. Illinois Lab. v, pp. 97-208, pls. xxi-xxxv.
159. SCHARFF, R. F. A list of Irish *Ostracoda* compiled from Brady and Norman's Catalogue. Irish Natural. vi, pp. 74-76.
160. ——. On the origin of the European fauna. P. Irish Ac. (ser. 3) iv, pp. 427-514. [References to *Crustacea*.]
SCHREIBER, W. [See NUSBAUM & SCHREIBER (118).]
161. SCHÜCHERT, C. On the fossil Phyllopod genera, *Dipeltis* and *Protocaris* of the family *Apodidae*. P. U. S. Mus. xix, pp. 672-676, pl. lviii.
162. SCOTT, T. & SCOTT, A. Notes on *Sunaristes paguri*, Hesse, and some other rare *Crustacea*. Ann. Nat. Hist. xx, pp. 489-494, pls. xi & xii.
SCOTT, A. [See also HERDMAN, THOMPSON, & SCOTT (80).]
163. SCOURFIELD, D. J. The logarithmic plotting of certain biological data. J. Quekett Club, vi, pp. 419-423, pl. xx.
164. ——. Verzeichniss der Entomostraken von Plön. Forschber. Plön, v, 1897, p. 180.
165. ——. Contributions to the non-marine fauna of Spitzbergen. Pt. I. Preliminary notes and reports on the *Rhizopoda*, *Tardigrada*, *Entomostraca*, &c. P. Zool. Soc. London, 1897, pp. 784-792.
Entomostraca, p. 792.
166. SHARPE, R. W. Contribution to a knowledge of the North American freshwater *Ostracoda* included in the families *Cytheridae* and *Cypriididae*. Bull. Illinois Lab. iv, art. xv, pp. 414-484, pls. xxxix-xlviii.
Abstract in J. R. Micr. Soc. 1897, p. 286.
167. SHERBORN, C. D. The literature of fossil Ostracods. Nat. Sci. x, pp. 181-183.
168. SILVESTRI, F. Descrizione di alcune nuove Specie di Isopodi della fauna Mediterranea. Ann. Mus. Genova (ser. 2) xviii, pp. 413-416.

169. [SILVESTRI, F.] Res Ligusticæ. xxviii. Descrizione di un nuovo Isopodo della Caverne Liguri. *T. c.* pp. 540-542, 10 figg. in text.
170. SPENCER, W. BALDWIN & HALL, T. S. Description of a new genus of terrestrial *Isopoda*, allied to the genus *Phreatoicus*. P. Soc. Victoria, ix, pp. 12-20, pls. iii & iv.
Abstract in J. R. Micr. Soc. 1897, p. 533.
171. STEBBING, T. R. R. "The most pious priority purist" on the Lobster, the Crayfish, and Prof. Bell. Ann. Nat. Hist. (6) xix, pp. 120-123.
172. ——. The Lobster and Crayfish: a reply. *T. c.* pp. 353 & 354.
173. ——. *Astacus* vindicated as the Lobster's genus. *T. c.* pp. 470-472.
174. ——. Are the *Arthropoda* a natural group? Nat. Sci. x, pp. 114 & 115.
175. ——. A carcinological campaign. *Op. cit.* xi, pp. 251-255.
176. ——. *Amphipoda* from the Copenhagen Museum and other sources. Tr. Linn. Soc. London, vii (ser. 2) pp. 25-45, pls. vi-xiv.
177. STEUER, A. Zur Anatomie und Physiologie der Corycæidenauges. Zool. Anz. xx, pp. 229-232.
Abstract in Zool. Centralbl. 1897, p. 628.
178. ——. Zur Anatomie und Physiologie der Corycæidenauges. Zool. Jahrb. Anat. xi, pp. 1-12, pl. i.
Abstract in J. R. Micr. Soc. 1897, p. 382.
179. ——. Ein Beitrag zur Kenntniss der Cladoceren- und Copepoden-Fauna Kärntens. Verh. Ges. Wien, xlvii, pp. 495-541, 6 figg. in text.
180. ——. Copepoden und Cladoceren des süßen Wassers aus der Umgebung von Triest. *T. c.* pp. 615-630, pl. iii.
181. STINGELIN, T. Ueber jahreszeitliche, individuelle und locale Variation bei Crustaceen, nebst Bemerkungen über die Fortpflanzung bei Daphniden und Lynceiden. Forschber. Plon, v, 1897, pp. 150-165.
182. THOMSON, G. M. On two new Gammarids from New Zealand. Ann. Nat. Hist. xx, pp. 446-451, pl. x.
183. THOMPSON, H. Measurements of Crabs. Nature, lv, p. 224.
184. THOMPSON, J. C. Further report upon the free-swimming *Copepoda* of the West coast of Ireland. P. Liverp. biol. Soc. xi, pp. 127-131.
———. [See also HERDMAN, THOMPSON, & SCOTT (80).]
185. TROUËSSART, E. Mode de Distribution topographique des Entomostracés et Acariens marins sur les côtes de France et description de l'*Acaromantis squilla*, Trt. Mem. Soc. Cherbourg, xxx, pp. 91-98, 3 figg. in text.
186. *TURNER, C. H. Morphology of the nervous system of *Cypris*. J. Comp. Neurology, vi, 1896, pp. 20-44, pls. iii-viii.
Abstract in Zool. Centralbl. iv, pp. 626 & 627.
187. VANHÖFFEN, E. Die Fauna und Flora Grönlands. Absch. II. Wirbellose Tiere und Planktonpflanzen, pp. 137-384, pls. i-viii, in Grönland-Expedition, ii.
———. [See also DRYGALSKI (51).]
188. ——. *Bradyanus* oder *Badyidius*. Zool. Anz. xx, pp. 322 & 323.

189. VÁVRA, V. Die Süßwasser-Ostracoden Deutsch-Ost-Afrikas, pp. 28, 59 figg. in text, in Die Thierwelt Ost-Afrikas in vol. iv of Deutsch-Ost-Afrika. Berlin: 1897.
 ——. [See also FRIČ & VÁVRA (60).]
190. VIRÉ, A. Organes des sens des Crustacés obscuricoles des catacombes de Paris et des cavernes du plateau central. Bull. Mus. Paris, 1897, pp. 62-64.
 Abstracts in J. R. Micr. Soc. 1897, p. 382; Zool. Centralbl. 1897, p. 748.
191. ——. Rectification à propos du soi-disant œil du *Niphargus virei* (Chevreux). *T. c.* p. 65.
192. ——. La faune obscuricole des conduites d'eau de Seine et de la ville de Paris et le projet de dérivation des sources de Lunain. *T. c.* pp. 237-242.
193. ——. Organes des sens des Crustacés obscuricoles. Bull. Soc. Saone, 1897, pp. 93-96.
 Abstracted from VIRÉ (190) q.v.
194. VOSSELER, J. Wanderungen von *Gammarus* und *Porcellio*. Jahresh. Ver. Württemb. liii, 1897, pp. 246-248.
195. WALKER, A. O. On some new species of *Edriophthalma* from the Irish Seas. J. Linn. Soc. xxvi, pp. 226-232, pls. xvii & xviii.
 Abstract in J. R. Micr. Soc. 1897, p. 383.
196. WEBER, M. Beiträge zur Kenntniss der Fauna von Süd-Afrika. I. Zur Kenntniss der Süßwasser-Fauna von Süd-Afrika. Zool. Jahrb. Syst. x, pp. 135-200, pl. xv. [Freshwater *Decapoda*, pp. 156-180.]
 Abstract in J. R. Micr. Soc. 1897, p. 285.
197. WELTNER, W. Die Cladoceren Ost-Afrikas, 14 pp., 2 pls., in Die Thierwelt Ost-Afrikas in vol. iv of Deutsch-Ost-Afrika. Berlin; 1897.
198. ——. Beiträge zur Meeresfauna von Helgoland. ix. Die Cirripeden Helgolands. Wiss. Meeresuntersuch. Band ii, Heft i, Abt. 2, pp. 436-447.
199. ——. Verzeichnis der bisher beschriebenen recenten Cirripedenarten. Mit Angabe der im berliner Museum vorhandenen Species und ihrer Fundorte. Arch. Naturg. i, 1897, pp. 227-280.
200. WHITLEGGE, T. The *Crustacea* of Funafuti. The Atoll of Funafuti. Pt. 2. Mem. Austral. Mus. iii, pp. 127-151, pls. vi & vii.
201. WIERZEJSKI, A. Berichtigung betreffend die Entdeckung der *Æglea levis* in den Gewässer Argentinas. Boll. Mus. Torino, xii, No. 281, 2 pp.
202. WIRÉN, A. Ueber die Selbstverstümmelung bei *Carcinas maenas*. Festschrift Wilhelm Lilljeborg, pp. 301-315, pl. xvi.
203. WOODWARD, H. On some Podophthalmatous *Crustacea* from the Cretaceous formation of Vancouver and Queen Charlotte Islands. Quart. J. Geol. Soc. lii, 1896, pp. 221-228.
204. ZACHARIAS, O. Neue Beiträge zur Kenntniss des Süßwasserplanktons. Forschber. Plon, v, 1897, pp. 1-9, pl. i.
205. ——. Biologische Beobachtungen an den Versuchsteichen des Schles. Fischereivereins zu Trachenberg. *T. c.* pp. 10-28.
206. ——. Leipziger Plankton. Zeitschr. ang. Mikr. iii, 1896, pp. 141-146.

207. ZAHÁLKA, C. Palæontologie křídového útvaru ve Vysočině Řípské a. v. Polomených Horách. SB. Bohmisch. Ges. 1896, Art. xxi, 28 pp.
List of *Crustacea*, p. 21.
208. ZOGRAF, N. DE. Nouvelles recherches sur le système nerveux embryonnaire des Crustacés. C.R. Ac. Sci. cxxiv, pp. 201–203.
Abstract in J. R. Micr. Soc. 1897, p. 124.

II. BIOLOGY.

1. ANATOMY AND MORPHOLOGY.

- Anatomy of the *Ascomyzontidae*; GIESBRECHT (68).
Parallel resemblances and dimorphism of *Eupagurus excavatus* and *variabilis*; EDWARDS & BOUVIER (55).
Relation of Crustacean head to Annelid prostomium; GOODRICH (71).
Structure of *Choniostomatidae*; HANSEN (77).
Structure of fossil *Apodidae*; BERNARD (5).
Systematic features of *Portumnus nasutus*; GARSTANG (64).
Morphology of *Anaspides*; CALMAN (28).
Theory of appendages in *Arthropoda*; JAWOROWSKI (87).
Measurements of Crabs; CUNNINGHAM (41), THOMPSON (183).
Nervous system of *Carcinus maenas*; BETHE (8).—Peripheral nervous system of *Crustacea*; NUSSBAUM & SCHREIBER (118).—Embryonic nervous system in *Crustacea*; ZOGRAF (208).—Nervous system of *Cypris*; TURNER (186).
Structure of brain and optic ganglion of *Leptodora hyalina*; CARLTON (29).—Anatomy of eye of *Corycaeus*; STEUER (177 & 178).—Eye of *Niphargus virei*; VIRÉ (191).
Sense organs of cavernicolous *Crustacea*; VIRÉ (190 & 193).
Blind *Crustacea* of water conduits of Seine and Paris; VIRÉ (192).

2. PHYSIOLOGY.

- Physiology of the eye of *Corycaeus*; STEUER (177 & 178).
Respiration of *Carcinus maenas*; BOHN (14).—Respiratory phenomena of *Portumnus nasutus*; GARSTANG (64).
Structural adaptations for respiration in *Crustacea*; GARSTANG (63).
Reversal of respiratory current in Decapods; BOHN (13).
Function of antero-lateral denticulations on margin of carapace of sand-burrowing Crabs; GARSTANG (64).
Relations of nucleus and protoplasm in cells of hepatic tubes of *Oniscus murarius*; PRENANT (134).

3. HISTOLOGY AND METHODS.

- Blood globules and lymph organs of *Crustacea*, p. 161; CUÉNOT (40).
Epithelium of mid-gut of Isopods; McMURRICH (104).
Muscle of *Cirripedia*; GRUVEL (72).
Intra-vitam staining of nucleus and protoplasm; PRZESMYCKI (135).
Pigments in Decapod *Crustacea*; NEWBIGIN (112).

4. DEVELOPMENT, incl. EMBRYOLOGY, &c.

Reproduction of *Daphnidæ* and *Lynceidæ*; STINGELIN (181).—Reproduction of the *Decapoda*; BRANDES (25).

Reproductive cells of *Cyclops*; HÄCKER (73).

Segmentation of ovum and formation of blastoderm in *Nebalia*; BUTCHINSKY (27).—Segmentation of winter eggs in *Cladocera*; SAMASSA (153).

Egg cleavage in *Crustacea*; CLAYPOLE (35).

Spermatozoa of *Decapoda*; BRANDES (24).

Ontogeny of *Monostrillidæ*; GIESBRECHT (69).

Life-history of American freshwater *Ostracoda*, p. 415; SHARPE (166).

Metamorphosis of *Trichodactylus*; MÜLLER (108).

Transformation of Hermit Crab; BOUVIER (21).

Breeding and development of the European Lobster; FULLARTON (62).—Lobster rearing; ANON. (2).

5. HABITS, COMMENSALISM, &c.

Autotomy (self-mutilation) in *Carcinus mænas*; WIREN (202).—Autotomy caused by *Monostrillidæ*; GIARD (67).

Isopoda commensal with Ants; JANET, p. 7 (85).

Parasitism of *Monostrillidæ*, with formation of a placenta between them and tissues of host; GIARD (65).—General significance of placental parasitism; GIARD (66).

Wanderings of *Gammarus* and *Porcellio*; VOSSELER (194).

6. VARIATION AND EVOLUTION.

Meristic variation in the Edible Crab; PATTERSON (124).—Early local and individual variation in *Crustacea*; STINGELIN (181).

Origin of all other Crabs from the *Dromiaceæ*, which themselves are derived from *Homaridæ*; BOUVIER (19).

Utility of specific characters in *Crustacea*; GARSTANG (63).

7. BIOLOGY AND DISTRIBUTION.

Biology of *Alpheidæ* found at Djibouti; COUTIÈRE (38).—Biology of *Choniostomatidæ*; HANSEN (77).—Habitations and distribution of *Choniostomatidæ*; HANSEN (77).

Plankton:—AURIVILLIUS (4), FIELD (58), FOWLER (59), HERDMAN, &c. (80), KOFOID (92), NORDGAARD (116), PITARD (127–131), ZACHARIAS (204–206).

8. NOMENCLATURE.

Generic name of the Crayfish and Lobster; BELL (5), POCOCK (133), STEBBING (171–173).

Revision of the nomenclature of the *Brachyura*; RATHBUN (141).—Synonymy of genus *Palinurus*, p. 255; PFEFFER (125).

9. CLASSIFICATION.

Are the *Arthropoda* a natural group? ANON. (3), BERNARD (7), CARPENTER (30), CLAUS (34), HANSEN (75), HUTTON (83), JAWOROWSKI (86), KINGSLEY (90), LANKESTER (94), LAURIE (96), POCOCK (132), STEBBING (174).

Ascomyzontida, divided into:—

- Subfam. 1. *Ascomyzontinae*.
 ” 2. *Pontæcillinae*.
 ” 3. *Rataniinae*, nov.
 ” 4. *Dyspontiinae*.
 ” 5. *Cancerillinae*, nov.

GIESBRECHT (68).

Systematic position of *Anaspides*; CALMAN (28).

Classification of *Choniostomatida*; HANSEN (77).

Systematic note on *Copepoda*; GIESBRECHT (70).

Synopsis and classification of the *Cirripedia*; WELTNER (199).

III. DISTRIBUTION.

Where necessary the Freshwater forms have been indicated thus (F), and the Terrestrial forms thus (T). Where no indication is given the forms mentioned are either Marine or Marine and Freshwater.

1. GEOGRAPHICAL.

N.B.—Arrangement in each region alphabetical.

Palearctic Region.

- Austria-Hungary: *Cladocera* and *Copepoda* (F); STEUER (179).
 Azores: *Tanaida* (7 n. spp.); DOLLFUS (44): n. sp. of *Dorippida*, n. sp. of *Calatheida*; EDWARDS & BOUVIER (53): *Sympagurus*, n. sp.; EDWARDS & BOUVIER (54).
 Balaton Sea (= Platten Sea): *Crustacea*; DADAY (42A).
 Belgium: *Isopoda*; LAMEERE (94).
 Bergensfjord: *Crustacea* (Plankton); NORDGAARD (116).
 Bevagna (Umbria): *Isopoda* (F); SILVESTRI (168).
 Black Sea: *Crustacea*; FRIČ & VÁVRA (60).
 Böhmerwald Sea: *Crustacea* (F); FRIČ & VÁVRA (60).
 Brandenburg: Lower *Crustacea* (F); HARTWIG (78).
 Britain: *Entomostraca*; BRADY (23).—Loch Doon, Ayrshire: *Copepoda* (F); T. & A. SCOTT (162).
 Canary Is.: n. sp. of *Dorippida*; EDWARDS & BOUVIER (18).
 Cape Ghir: n. sp. of *Calatheida*; EDWARDS & BOUVIER (53).
 Cape Verd Is.: n. sp. of *Alpheus*; COUTIÈRE (37A): n. sp. of *Dorippida*; EDWARDS & BOUVIER (53).
 Caspian Sea: Pelagic *Entomostraca*; SARS (154): *Crustacea*, 5 n. spp.; SARS (155).
 Cevennes: *Isopoda* (subterranean); DOLLFUS (45).
 Europe: *Pagurida*; BOUVIER (20): *Isopoda* (T); DOLLFUS (50).
 Fernando-Velosa: n. sp. of *Alpheus*; COUTIÈRE (37A).
 French Coast: *Entomostraca*; TROUËSSART (185).
 Hamburg: *Asellida* (F, T); MICHAELSEN (105).
 Heligoland: *Schizopoda* and *Cumacea*; EHRENBAUM (56): *Cirripedia*; WELTNER (198).
 Ireland: *Ostracoda*; SCHARFF (159).—Ireland (W. coast): *Copepoda*; THOMPSON (184).—Irish Seas: 1 n. sp. of *Amphipoda*, 1 n. sp. of *Isopoda*; WALKER (195).
 Janina Lake: *Entomostraca* (1 n. sp.) (F); RICHARD (148).
 Jan Mayen: *Entomostraca*; RICHARD (145).
 Japan: n. sp. of *Alpheus*; COUTIÈRE (39).

- Jura (Pratteln): *Isopoda* (T); DOLLFUS (49).
 Karajak Fjord: Plankton *Crustacea*; VANHÖFFEN (187) pp. 254-292.
 Kiel Bay: *Crustacea*; BRANDT (26).
 La Praya: n. sp. of *Calatheidae*; EDWARDS & BOUVIER (53).
 Lake Brenet: Plankton *Crustacea*; PITARD (131).
 Lake Chavonnes: Plankton *Crustacea*; PITARD (128).
 Lake of Joux: Plankton *Crustacea*; PITARD (130).
 Lake Lowerz: Plankton *Crustacea*; PITARD (129).
 Leipzig: Plankton *Crustacea*; ZACHARIAS (206).
 Liguria: Cavernicolous *Isopod*, n. sp.; SILVESTRI (169).
 Mongolia: *Entomostraca* (2) (F); RICHARD (144).
 Moscow: *Copepoda* (F); MATILE (102).
 Norway: *Isopoda*; SARS (157).
 Paris: *Entomostraca* (F); RICHARD (146).
 Pays-Bas: *Crustacea* (list); MAITLAND (100).
 Plön: *Entomostraca* (F); SCOURFIELD (164).
 Puddefjord: *Crustacea* (Plankton); NORDGAARD (116).
 Rockall Island and Bank: *Crustacea*; p. 77 (117).
 Russian Seas: *Crustacea*; BIRULA (11).
 Scutari Lake: *Entomostraca* (F); RICHARD (148).
 Seine (Water Conduits); Cavernicolous *Crustacea*; VIRÉ (192).
 Spitzbergen: *Entomostraca*; RICHARD (145): *Entomostraca* (F, T); SCOURFIELD (165).
 Tatra Sea: *Crustacea*; DADAY (42).
 Tessin (Alpine Lakes): *Crustacea* (F); FUHRMANN (61).
 Teufels Sea: *Crustacea*; FRIČ & VÁVRA (60).
 Trachenberg: *Crustacea* (F); ZACHARIAS (205).
 Trieste: *Cladocera* and *Copepoda*, n. spp. (F); STEUER (180).
 Tundra Seas: *Branchiopoda*, including 2 new genera; SARS (156).
 Vallombrosa (Apennines): *Isopoda* (F); DOLLFUS (46).
 White Sea: *Decapoda*; BIRULA (12).

Nearctic Region.

- Alaska: *Sphaeromida*, n. g.; RICHARDSON (151).
 America: *Ostracoda* (F) p. 417; SHARPE (166): *Sesarma*; RATHBUN (136).
 Baffin's Bay: *Crustacea* (Plankton); AURIVILLIUS (4).
 California: *Cancer*, n. sp.; RATHBUN (139).
 Davis Strait: Plankton *Crustacea*; AURIVILLIUS (4); VANHÖFFEN (187).
 Florida: *Sphaeroma*, n. sp.; RICHARDSON (150).
 Greenland: Plankton *Crustacea*, pp. 162-175: list of *Crustacea*, pp. 193-214; VANHÖFFEN (187).
 Lake Mendota: Vertical distribution of *Crustacea*; BIRGE (10).
 Manitoba: *Cladocera* (1 new species) (F); ROSS (152).
 Mississippi: *Ethusa*, n. sp. (F); RATHBUN (138).
 N. America: *Diaptomus* (1 new species); SCHACHT (158): *Ostracoda* (F); SHARPE (166). Texas: *Scalpellum* and *Balanus*; PILSBRY (126). Wisconsin: *Copepoda*, 4 new species (F); BIRGE (9).

Palaearctic and Nearctic Regions (Marine).

- Atlantic: 1 new species of *Cypridina*; BRADY (22).
 North Sea, Atlantic Ocean: Plankton *Crustacea*; VANHÖFFEN (187) pp. 293-320.
 N. Atlantic: 3 new species *Copepoda*; HERDMAN, THOMPSON, & SCOTT (80).

Neotropical Region.

- Amazons: 1 new species of *Potamocarcinus*; ORTMANN (120).
 Antigua: new genus of *Amphipoda*; STEBBING (176).
 Argentina: *Isopoda* (T); DOLLFUS (47): *Æglea laevis*; WIERZEJSKI (201).
 Bolivia: *Isopoda* (T); DOLLFUS (47).
 Brazil: new species of *Petrolisthes*; ORTMANN (120).
 Buenos Aires: *Entomostraca*; RICHARD (149).
 Cuba: new species of *Amphipoda*; STEBBING (176).
 Ecuador: new species of *Potamocarcinus*; ORTMANN (120).
 Jamaica: *Decapoda*; RATHBUN (143).
 Mexico: *Cambarus*, spp.; BOUVIER (16).
 Pacific: *Isopoda*, 14 new species, 4 new genera; HANSEN (76).
 Panama, Darien, and adjacent regions: *Decapoda*; NOBILI (114).
 Rio Santiago: 2 new species of *Pseudothelphusa*; NOBILI (113).
 S. and C. America: 6 new species of *Palicus*; RATHBUN (137).
 S. America: 5 new species of *Pseudothelphusa*; RATHBUN (142): *Entomostraca*; RICHARD (147).
 Valparaiso: new species of *Ostracoda*; BRADY (22).
 Venezuela: new species of *Argulidæ*; BOUVIER (15).
 W. Indies: new species of *Sesarma*; RATHBUN (136): new species of *Amphipoda*; STEBBING (176).

Ethiopian Region.

- Africa: *Callinectes* and new species; RATHBUN (140). (E. Africa): a new Land Crab (T); HILGENDORF (81): *Copepoda*; MRÁZEK (106): *Ostracoda*; VAVRA (189): *Cladocera*, 4 new species; WELTNER (197). (S. Africa): Freshwater *Decapoda*; WEBER (196).
 Djeddah: new species of *Alpheus*; COUTIÈRE (39).
 Djibouti: new genus and 2 new species of *Paguridæ*; BOUVIER (17): *Alpheida*, 5 new species and new genus; COUTIÈRE (36).
 Tropical Atlantic: new species of *Amphipoda*; STEBBING (176).

Oriental Region.

- Ceylon: new species of *Amphipoda*; STEBBING (176).
 E. Archipelago: new species of *Cypridina*; BRADY (22).
 Madras: new genus of *Ostracoda*; BRADY (22).

Australian Region.

- Flinder's Passage: new species of *Cypridina*, new species of *Philomedes*; BRADY (22).
 Funafuti: *Crustacea*, 5 new species; WHITLEGGE (200).
 Gellibrand River, Victoria: new genus of *Isopoda* (T); SPENCER & HALL (170).
 New South Wales: *Crustacea* (57).
 New Zealand: new species of *Amphipoda*; CHILTON (33): Deep sea *Crustacea*; HAMILTON (74): new species of *Sesarma*; ORTMANN (120).
 Bay of Islands: 2 new species of Gammarids; THOMSON (182).
 Port Jackson, Australia: new genus of *Amphipoda*; STEBBING (176).
 Samoa: *Crustacea*; KRÄMER (93).
 Tague Islands: new species of *Alpheus*; COUTIÈRE (37A).
 Tahiti: new species of *Petrolisthes*; ORTMANN (120).
 Thursday Island: new species of *Alpheus*; COUTIÈRE (37A).

2. GEOLOGICAL.

Cretaceous.—America: *Phyllopoda*; SCHUCHERT (161).—Baluchistan: 1 new species of *Ranina* (*Decapoda*); NOETLING (115).—Charlotte Islands: new species of *Homolopsis*; WOODWARD (203).—Kansas: *Cirripedia*; LOGAN (98).—Upper Schleswig: *Cirripedia*; LEONHARD (97).—Raudnitz: *Crustacea*; ZAHÁLKA (207).—Vancouver Island: new species of *Plagiolophus*, *Palaeocorystes*, and *Callianassa*; WOODWARD (203).—Upper Cretaceous.—Dakota: new species of *Linuparus*; ORTMANN (122).

Carboniferous.—Ireland: *Ostracoda*, 5 new species; JONES & KIRKBY (88).

Chara-marl of Hitchin (Herts).—*Ostracoda*; CHAPMAN (32).

Silurian.—Portugal: *Crustacea*; DELGADO (43).

Stramberg Beds.—*Crustacea*; MÆRICKE (99).

3. PARASITIC.

On *Malacostraca*, the *Choniostomatida*; HANSEN (77).

On *Nyctiphanes*, *Branchiophryxus nyctiphane*, n. g. & n. sp.; CAULLERY (31).

On *Polycirrus auriantiacus*, *Saccopsis alleni*, n. sp., p. 1464; LACAZE-DUTHIERS (52).

IV. SYSTEMATIC.*

MALACOSTRACA.

PODOPHTHALMA.

DECAPODA.

[Cf. BOUVIER (16, 17, 18 & 20), COUTIÈRE (36, 37, 38 & 39), EDWARDS & BOUVIER (53, 54 & 55), HILGENDORF (81), KISHINONYE (91), MAN (101), MÜLLER (109 & 110), NOBILI (113 & 114), ORTMANN (119, 120, 121 & 122), PFEFFER (125), RATHBUN (136, 137, 138, 139, 140, 142 & 143), WEBER (196), WIERZEJSKI (201), WOODWARD (203).]

Acanthonyx petiverii, Jamaica, p. 6; RATHBUN, Ann. Inst. Jamaica, i.

Acanthothelphusa, n. subg. of *Potamon*, for *pacilei*, *brazzae*, &c.; ORTMANN, Zool. Jahrb. Syst. x.

Achelous spinimanus, Jamaica, p. 24; RATHBUN, Ann. Inst. Jamaica, i.

Actæa rugata, Funafuti, p. 129; WHITLEGGE, Mem. Austral. Mus. iii.

A. setigera, *acantha*, p. 13, *rufopunctata-nodosa*, p. 14, Jamaica; RATHBUN, Ann. Inst. Jamaica, i.

Æglea lævis, occurrence in Argentina, &c.; WIERZEJSKI, Boll. Mus. Torino, xii, No. 281.

Albunea oxyophthalma, Jamaica, p. 42; RATHBUN, Ann. Inst. Jamaica, i.

Alpheus cristatus, Thursday Is., p. 303, *paragracilis*, Tague Is., p. 304,

heurteli, Fernando-Velosa, p. 305, *platydactylus*, Cape Verd Is., p. 306,

barbatus, p. 235, *splendidus*, *spongiarum*, p. 236, Djibouti; COUTIÈRE,

Bull. Mus. Paris, 1897; *A. hoplocheles*, Japan, p. 197, *djeddensis*,

Djeddah, p. 202, COUTIÈRE, Notes Leyden Mus. xix: n. spp.

* Where the character of a reference is not indicated it is to be understood as consisting of either description or distribution. Fossil forms distinguished thus †.

- A. laevis, gracilipes*, p. 195, *dentipes, macrodactylus*, p. 196, *strenuus, lobidens*, p. 199, *acanthomerus*, p. 202, *rapax*, p. 203, *carinatus*, p. 206; COUTIÈRE, Notes Leyden Mus. xix.
- Aratus pisonii*, Jamaica, p. 35; RATHBUN, Ann. Inst. Jamaica, i.
- Arenæus cribrarius*, Jamaica, p. 23; RATHBUN, *t. c.*
- Arete dorsalis*, p. 235; COUTIÈRE, Bull. Mus. Paris, 1897.
- Aretus vitensis*, p. 270, *haani*, p. 271, *cutrifer* n. n. for *hanni*, p. 272, spp. discussed and distribution; ORTMANN, Zool. Jahrb. Syst. x.
- Astacus nobilis*, pigment, p. 238; NEWBIGIN, J. Physiol. xxi.
- Athanas dispar*, n. n. for *A. leptocheles* = ♀, and *solenomerus* = ♂, p. 233; COUTIÈRE, Bull. Mus. Paris, 1897.
- A. djiboutensis*, Djibouti, p. 234; COUTIÈRE, *t. c.*: n. sp.
- Athanopsis*, n. g. defined for *platyrhynchus*, Djibouti, p. 301, COUTIÈRE, *t. c.*, n. sp.
- Atya scabra*, Jamaica, p. 44; RATHBUN, Ann. Inst. Jamaica, i.
- Atyoida potimirim*, described, p. 155, pls. ix & x; MÜLLER, Arch. Mus. Rio Jan. viii, 1892.
- Automate dolichognatha*, described, p. 235; COUTIÈRE, Bull. Mus. Paris, 1897.
- Banarcia armata*, New Caledonia, p. 75; MAN, Mt. Mus. Hamburg, xiii.
- Betæus minutus*, Funafuti, p. 117, pl. vii, figg. 4a, b, WHITLEGGE, Mem. Austral. Mus. iii, n. sp.
- Bithynis jamaicensis*, p. 44, *faustinus*, p. 45, Jamaica; RATHBUN, Ann. Inst. Jamaica, i.
- Bythocaris simplicirostris*, p. 427, pl. xx, fig. 3, *payeri*, p. 428; BIRULA, Annuaire Mus. St. Petersb. 1897.
- Calappa flammea, gallus*, Jamaica, p. 36; RATHBUN, Ann. Inst. Jamaica, i.
- †*Callianassa whiteavesii*, Cretaceous, Vancouver I., p. 223, WOODWARD, Quart. J. Geol. Soc. lii, n. sp.
- Callinectes latimanus*, Lagos, p. 151, RATHBUN, P. Soc. Washington, xi, n. sp.
- C. sapidus, ornatus, danæ, marginatus*, p. 23, Jamaica; RATHBUN, Ann. Inst. Jamaica, i. *C. marginatus*, p. 149, *gladiator*, p. 150, *bocourti*, p. 151, Africa; RATHBUN, P. Soc. Washington, xi.
- Cambarus montezumæ*, p. 224, *propinquus*, p. 225, *digueti*, p. 227, parasitism, p. 228; BOUVIER, Bull. Mus. Paris, 1897.
- Cancer anthonyi*, Playa, Maria Bay, Lower California, p. 111, RATHBUN, P. Soc. Washington, xi, n. sp.
- C. pagurus*, p. 448; BIRULA, Annuaire Mus. St. Petersb. 1897.
- Carcinus mænas*, p. 448; BIRULA, *t. c.*
- Cardisoma guanhumi*, Jamaica, p. 24; RATHBUN, Ann. Inst. Jamaica, i.
- C. latimanus*, Darien, description, p. 3; NOBILI, Boll. Mus. Torino, xii, No. 280.
- Caridina typus*, p. 167, *wyckii* var. *paucipara*, nov., p. 168, *africana*, p. 170, pl. xv, fig. 2; WEBER, Zool. Jahrb. Syst. x.
- Carpilius corallinus*, Jamaica, p. 12; RATHBUN, Ann. Inst. Jamaica, i.
- Cestopagurus*, n. g. defined, p. 229, for *coutieri*, Djibouti, p. 230, figg. 1-5, BOUVIER, Bull. Mus. Paris, 1897, n. sp.
- Chlorodiella longimanus*, Jamaica, p. 14; RATHBUN, Ann. Inst. Jamaica, i.
- Chorinus heros*, Jamaica, p. 5; RATHBUN, *t. c.*
- Cleistostoma leachii*, p. 90, *tridentatum*, p. 93, fig. 4; MAN, Mt. Mus. Hamburg, xiii.
- Clibanarius scolopetarius*, Jamaica, p. 43; RATHBUN, Ann. Inst. Jamaica, i.
- Cænobita diogenes*, Jamaica, p. 42; RATHBUN, *t. c.*
- Crangon crangon*, p. 429, pl. xx, fig. 4, *allmani*, p. 430, pl. xx, fig. 5; BIRULA, Annuaire Mus. St. Petersb. 1897.
- †*Crangopsis vermiformis*, systematic position of, p. 283; ORTMANN, Amer. J. Sci. vi.

- Cyclograpsus integer*, Jamaica, p. 35; RATHBUN, Ann. Inst. Jamaica, i.
Cycloxanthops denticulatus, Jamaica, p. 14; RATHBUN, *t. c.*
Diogenes pallescens, Funafuti, p. 141, pl. vi, figg. 2a-c, WHITLEGGE, Mem. Austral. Mus. iii, n. sp.
Domecia hispida, Jamaica, p. 22; RATHBUN, Ann. Inst. Jamaica, i.
Dromia erythropus, Jamaica, p. 39; RATHBUN, *t. c.*
Dromidia antillensis, Jamaica, p. 39; RATHBUN, *t. c.*
Enoplometopus occidentalis, p. 274; ORTMANN, Zool. Jahrb. Syst. x.
Epilobocera, genus defined, p. 321, *haytensis*, p. 322, *gilmani*, p. 323; ORTMANN, *t. c.*
Eriphia gonagra, Jamaica, p. 21; RATHBUN, Ann. Inst. Jamaica, i.
Ethusa; synopsis of American spp. *tenuipes*, Delta of Mississippi, p. 110, RATHBUN, P. Soc. Washington, xi; *E. rugulosa*, Cape Verd, p. 297, *rosacea*, Canary Is., p. 299, EDWARDS & BOUVIER, Bull. Mus. Paris, 1897: n. spp.
Ethusina talismani, Azores, p. 300, EDWARDS & BOUVIER, *t. c.* n. sp.
Eucinetops blakiana, Jamaica, p. 4; RATHBUN, Ann. Inst. Jamaica, i.
Eucratoplax spinidentata, Jamaica, p. 26; RATHBUN, *t. c.*
Eucratopsis crassimanus, Jamaica, p. 26; RATHBUN, *t. c.*
Eupagurus bernhardus, p. 436, *pubescens*, p. 437; BIRULA, Annuaire Mus. St. Petersb. 1897.
Eurypanæus herbstii, *occidentalis*, *rugosus*, p. 18, *americanus*, *dissimilis*, *abbreviatus*, *hartlii*, p. 19, *bermudensis*, *caribbæus*, p. 20, Jamaica; RATHBUN, Ann. Inst. Jamaica, i.
Eurytium limosum, Jamaica, p. 21; RATHBUN, *t. c.*
†*Galathea eutecta*, p. 52, pl. vi, fig. 5, *zitteli*, p. 52, pl. vi, fig. 6, *acutirostris*, p. 53, pl. vi, fig. 7, *meyeri*, p. 55, pl. vi, fig. 8, Wischlitz, *antiqua*, p. 54, pl. vi, fig. 4, Mosty, *verrucosa*, p. 55, pl. vi, fig. 9, Willamowitz, MÆRICKE, Palæontogr. Suppl. ii, 1897, n. spp.
G. strigosa, p. 440; BIRULA, Annuaire Mus. St. Petersb. 1897.
†*Gebia dura*, Wischlitz, p. 50, pl. vi, figg. 2a & 2b, MÆRICKE, Palæontogr. Suppl. ii, 1897, n. sp.
Gecarcinus rubricola, *lateralis*, Jamaica, p. 24; RATHBUN, Ann. Inst. Jamaica, i. *G. lagostoma*, p. 337; ORTMANN, Zool. Jahrb. Syst. x.
Geograpsus lividus, Jamaica, p. 28; RATHBUN, Ann. Inst. Jamaica, i.
Geothelphusa, subg. of *Potamon*, key to spp., p. 310; ORTMANN, Zool. Jahrb. Syst. x.
Glyptograpsus jamaicensis, Jamaica, p. 29; RATHBUN, Ann. Inst. Jamaica, i.
Goniopsis cruentatus, Jamaica, p. 28; RATHBUN, *t. c.*
Grapsus grapsus, Jamaica, p. 28; RATHBUN, *t. c.*
Hepatus princeps, Jamaica, p. 37; RATHBUN, *t. c.*
Heterocrypta granulata, Jamaica, p. 12; RATHBUN, *t. c.*
Hippa emerita, Jamaica, p. 41; RATHBUN, *t. c.*
Hippolyte spinus, p. 420, pl. xx, fig. i, *phippii*, p. 422, *pusiola*, p. 423, *polaris*, p. 424, *gaimardi*, p. 425, pl. xx, fig. 2; BIRULA, Annuaire Mus. St. Petersb. 1897.
Homarus vulgaris, pigment, p. 238; NEWBIGIN, J. Physiol. xxi.
†*Homolopsis richardsoni*, Cretaceous, Queen Charlotte I., p. 224; WOODWARD, Quart. J. Geol. Soc. lii, n. sp.
Hyas araneus, n. var. *hoekii*, p. 442, *coarctata*, p. 445; BIRULA, Annuaire Mus. St. Petersb. 1897.
Hypolobocera, n. g., defined for (*Boscia*) *chilensis*, p. 323; ORTMANN, Zool. Jahrb. Syst. x.
Jousseauimea latirostris, p. 234; COUTIÈRE, Bull. Mus. Paris, 1897.
J. cristata, Djibouti, p. 234, COUTIÈRE, *t. c.* n. sp.
Kingsleya, n. g., for (*Pseudothelphusa*) *latifrons*, p. 324; ORTMANN, Zool. Jahrb. Syst. x.
Leander capensis, Cape Colony, p. 174, pl. xv, fig. 3, WEBER, *t. c.* n. sp.

- Leilophus planissimus*, Jamaica, p. 36; RATHBUN, Ann. Inst. Jamaica, i.
Leptodius floridanus, Jamaica, p. 15; RATHBUN, *t. c.*
Liomera longimanus, p. 12, *dispar*, p. 13, Jamaica; RATHBUN, *t. c.*
 †*Linuparus atavus*, Upper Cretaceous of Dakota, p. 290, ORTMANN, Amer. J. Sci. vi, n. sp.
Lithadia cariosa, Jamaica, p. 39; RATHBUN, Ann. Inst. Jamaica, i.
Lithodes maja, p. 441; BIRULA, Annuaire Mus. St. Petersb. 1897.
Lupella forceps, Jamaica, p. 22; RATHBUN, Ann. Inst. Jamaica, i.
Macrophthalmus, p. 340, key to species of group I of genus, p. 341, of group II, p. 344; ORTMANN, Zool. Jahrb. Syst. x.
Macrocaloma trispinosum, diacanthum, p. 6, *supraparallelum*, p. 7, Jamaica; RATHBUN, Ann. Inst. Jamaica, i.
Megalobrachium granuliferum, Jamaica, p. 41; RATHBUN, *t. c.*
Menippe nodifrons, Jamaica, p. 14; RATHBUN, *t. c.*
Metopaulias depressus, Jamaica, p. 34; RATHBUN, *t. c.*
Microphrys bicornutus, Jamaica, p. 7; RATHBUN, *t. c.*
Mithrax spinosissimus, verrucosus, hispidus, p. 10, *cinctimanus, sculptus, coryphe*, p. 11, Jamaica; RATHBUN, *t. c.*
Mundinopsis longirostris, Cape Ghir, *abyssorum*, Azores, p. 365, EDWARDS & BOUVIER, Bull. Mus. Paris, 1897, n. spp.
Munida tropicalis, La Praya, p. 364, EDWARDS & BOUVIER, Bull. Mus. Paris, 1897, n. sp.
M. rugosa, p. 440; BIRULA, Annuaire Mus. St. Petersb. 1897.
Nephrops, characters of Indo-Pacific species; ORTMANN, Zool. Jahrb. Syst. x. *N. norvegicus*, pigment, p. 238; NEWBIGIN, J. Physiol. xxi: p. 435; BIRULA, Annuaire Mus. St. Petersb. 1897.
Ocypoda, revision of genus and key to species, p. 359, *urvillei*, description and fig., p. 366, pl. xvii, fig. 10, *stimpsoni*, n. n. for *O. convexa*, p. 367; ORTMANN, Zool. Jahrb. Syst. x.
Ocypode arenaria, Jamaica, p. 26; RATHBUN, Ann. Inst. Jamaica, i. *O. edwardsii*, p. 90; MAN, Mt. Mus. Hamburg, xiii.
Oedipleura, n. n. for g. *Uca*, p. 335, *cordata, occidentalis*, n. n. for *O. laevis*, p. 336; ORTMANN, Zool. Jahrb. Syst. x.
Orthostoma, key to spp., p. 326; ORTMANN, *t. c.*
Oxythyreus gibbus, Wischlitiz, p. 56; MERICKE, Palæontogr. Suppl. ii, 1897.
Ozius reticulatus, Jamaica, p. 15; RATHBUN, Ann. Inst. Jamaica, i.
Pachycheles, genus defined, p. 290, key to species, p. 292, *tomentosus, barbatus, panamensis, grossimanus, mexicanus*, p. 293, *stevensi, pectiniscarpus, moniliferus, rudis, sculptus*, p. 294, *pisum*, p. 295, distribution, &c.; ORTMANN, Zool. Jahrb. Syst. x.
Pachygrapsus transversus, gracilis, Jamaica, p. 29; RATHBUN, Ann. Inst. Jamaica, i.
Pagurus deformis, p. 274, *sculptipes*, p. 275; ORTMANN, Zool. Jahrb. Syst. x.
Palæmon nattereri, Rio Santiago, p. 5; NOBILI, Boll. Mus. Torino, xii, No. 275. *P. faustinus*, Porto Caballo, described, p. 6; NOBILI, *t. c.* No. 280. *P. potiuna*, description and metamorphoses, p. 179, pls. xi-xiii; MÜLLER, Arch. Mus. Rio Jan. viii. *P. sundaicus*, p. 165, *petersii*, p. 166; WEBER, Zool. Jahrb. Syst. x.
 †*Palæocorystes harveyi*, Cretaceous, Vancouver and Hornby Is., p. 225, WOODWARD, Quart. J. Geol. Soc. lii, n. sp.
Palicus, Synopsis of American spp. *alternatus*, G. of Mexico, p. 95, *faxoni*, off C. Hatteras, p. 96, *isthmus*, Aspinwall, *angustus, depressus*, Santa Cruz, p. 97, *bahamensis*, Andros Is., p. 98, RATHBUN, P. Soc. Washington, xi: n. spp.
Palinurus martensii, Pacific Coast of Darien, described, p. 4, NOBILI, Boll. Mus. Torino, xii, No. 280, n. sp.

- P. burgeri*, p. 260, *dasyopus*, p. 261, *versicolor*, p. 262, *homarus*, p. 263, *regius*, *paessleri* (n. n.), p. 265, *polyphagus*, p. 266; PFEFFER, Mt. Mus. Hamburg, xiv.
- P. argus*, Jamaica, p. 44; RATHBUN, Ann. Inst. Jamaica, i.
- Pandalus annulicornis*, p. 419, *borealis*, p. 420; BIRULA, Annuaire Mus. St. Petersb. 1897.
- Panulirus interruptatus*, discussed, p. 261, *argus*, synonymy, p. 262, *dasyopus*, described, p. 262, *polyphagus*, described and relations discussed, pp. 263 & 266, *bürgeri*, *guttatus*, p. 268; ORTMANN, Zool. Jahrb. Syst. x.
- Parribacius antarcticus*, Jamaica, p. 43; RATHBUN, Ann. Inst. Jamaica, i.
- Penæus setiferus*, p. 45, *brasiliensis*, p. 46, Jamaica; RATHBUN, t. c.
- Persephona punctata*, Jamaica, p. 38; RATHBUN, t. c.
- Petrochirus bahamensis*, Jamaica, p. 42; RATHBUN, t. c.
- Petrolisthes decacanthus*, Tahiti, p. 285, pl. xvii, fig. 2, *iheringi*, Brazil, p. 286, ORTMANN, Zool. Jahrb. Syst. x, n. spp.
- Petrolisthes*, key to subgroup of the genus, p. 275, *violaceus*, key to species of group, and description of species itself, p. 277, *levigatus*, *cinctipes*, p. 278, *angulosus*, *punctatus*, p. 279, *armatus*, p. 280; key to species grouped round *P. galathinus*, p. 282, *galathinus*, p. 283, *edwardsi*, *bosci*, p. 285; key to species grouped round *P. tomentosus*, p. 287, *penicillatus*, *trivirgatus*, *tomentosus*, *coccineus*, *carinipes*, p. 288, *militaris*, *scabriculus*, p. 289; key to species grouped round *P. tuberculatus*, p. 289, *tuberculatus*, *affinis*, p. 290; ORTMANN, t. c. *P. armatus*, *sexspinosus*, p. 40, near *sexspinosus*, p. 41, Jamaica; RATHBUN, Ann. Inst. Jamaica, i. *P. galathinus*, Colon, nomenclature, p. 4; NOBILI, Boll. Mus. Torino, xii, No. 280.
- Philyra marginata*, p. 114, fig. 8; MAN, Mt. Mus. Hamburg, xiii.
- Pilumnus prunosus*, Funafuti, p. 133, pl. vi, figg. 1a & b, WHITLEGGE, Mem. Austral. Mus. iii, n. sp.
- P. peronii*, p. 85, fig. 3; MAN, Mt. Mus. Hamburg, xiii. *P. sayi*, n. n., p. 15, *caribæus*, *dasyopodus*, *floridanus*, *pannosus*, p. 16, *reticulatus*, p. 18; RATHBUN, Ann. Inst. Jamaica, i. *P. vestitus*, Funafuti, described, p. 132; WHITLEGGE, Mem. Austral. Mus. iii.
- Pinnixa transversalis*, p. 329; ORTMANN, Zool. Jahrb. Syst. x.
- Pinnotheres maculatus*, Jamaica, p. 36; RATHBUN, Ann. Inst. Jamaica, i.
- Pitho aculeata*, p. 7, *lherminieri*, *anisodon*, p. 8, *quadridentata*, p. 9, Jamaica; RATHBUN, t. c.
- †*Plagiolophus vancouverensis*, Cretaceous, Vancouver I., p. 227, WOODWARD, Quart. J. Geol. Soc. lii, n. sp.
- Plagusia depressa*, Jamaica, p. 35; RATHBUN, Ann. Inst. Jamaica, i.
- Planes minutus*, Jamaica, p. 29; RATHBUN, t. c.
- Platyambrus serratus*, Jamaica, p. 12; RATHBUN, t. c.
- Platychirograpsus*, n. g., defined, p. 95, for *spectabilis*, p. 97, fig. 5; MAN, Mt. Mus. Hamburg, xiii.
- Platypodia spectabilis*, Jamaica, p. 13; RATHBUN, Ann. Inst. Jamaica, i.
- Podochela riisei*, Jamaica, p. 4; RATHBUN, t. c.
- Porcellana sollasi*, Funafuti, p. 144, pl. vii, fig. 3a, WHITLEGGE, Mem. Austral. Mus. iii, n. sp.
- P. sayana*, Jamaica, p. 40; RATHBUN, Ann. Inst. Jamaica, i.
- Portunus nasutus*, systematic features, habits, and respiratory phenomena, p. 402; GARSTANG, J. Mar. Biol. Ass. iv.
- Portunus sayi*, Jamaica, p. 22; RATHBUN, Ann. Inst. Jamaica, i.
- Potamocarcininae*, n. n. for subfam. *Pseudothelphusinae* of *Potamonidae*; ORTMANN, Zool. Jahrb. Syst. x.
- Potamocarcinus aequatorialis*, Ecuador, p. 319, pl. xvii, fig. 5, *reflexifrons*, Upper Amazon, p. 321, pl. xvii, fig. 6, ORTMANN, t. c. n. spp.
- Potamocarcinus*, genus and key to species, p. 316, *sinuatifrons*, *dentatus*, p. 318; ORTMANN, t. c.

- Potamon*, key to subgroups of species, p. 299, *ibericum*, p. 301, *hydrodromum*, *aurantium*, p. 302; ORTMANN, *t. c.*
- Potamonautes*, subg. of *Potamon*, p. 303, key to species, p. 304; ORTMANN, *t. c.*
- Potamonidæ*, key to subfam. and genera, p. 295; ORTMANN, *t. c.*
- Potamoninæ*, n. n. for subfam. of *Potamonidæ*, p. 298; ORTMANN, *t. c.*
- †*Prosopon heraldicum*, Willamowitz, p. 58, pl. vi, fig. 13, *longum*, Koniakau, p. 59, pl. vi, fig. 11, *mirum*, Kotzobenz, p. 60, pl. vi, fig. 14, *fraasi*, Willamowitz, p. 63, pl. vi, fig. 17, *ovale*, Stanislowitz, p. 65, pl. vi, fig. 16, *hoheneggeri*, Koniakau, p. 65, pl. vi, fig. 18, *latum*, Koniakau, p. 66, pl. vi, fig. 20, *complanatiforme*, Kotzobenz, p. 66, pl. vi, fig. 19, MÆRICKE, Palæontogr. Suppl. ii, 1897, n. spp.
- P. oxythyreiforme*, Wischlitz, p. 57, pl. vi, fig. 10, *paradoxum*, Wischlitz, p. 58, pl. vi, fig. 12, *ornatum*, Willamowitz, p. 60, pl. vi, fig. 15, *angustum*, Koniakau, p. 61, *punctatum*, Kotzobenz, p. 62, pl. vi, fig. 23, *pustulosum*, Tierlitzko, p. 63, *marginatum*, Koniakau, p. 64, pl. vi, fig. 22, *complanatum*, Tierlitzko, p. 67, *grande*, Kotzobenz, p. 67, pl. vi, fig. 21, *bidentatum*, p. 68, *polyodon*, p. 69, Stramberg; MÆRICKE, Palæontogr. Suppl. ii, 1897.
- Pseudothelphusa ecuadorensis*, Quito, p. 58, *lindigiana*, Bogota, p. 59, *bisuturalis*, Guatemala, p. 60, *tuberculata*, Guatemala, p. 61, RATHBUN, Bull. Mus. Paris, 1897. *P. henrici*, Rio Santiago, p. 1, *convradi*, Rio Santiago, p. 3, *gracilipes*, Rio Santiago, p. 4, NOBILI, Boll. Mus. Torino, xii, No. 275 : n. spp.
- Quadrella coronata*, distribution, p. 210; ORTMANN, Zool. Jahrb. Syst. x.
- †*Ranina griesbachi*, Cretaceous of Baluchistan, Khattan, p. 78, pl. xxii, fig. 4, NÆTLING, Mem. geol. Surv. India, ser. xvi, vol. i, pt. 3, n. sp.
- Rathbunia festæ*, Darien, description and fig., p. 2; NOBILI, Boll. Mus. Torino, xii, No. 280.
- Remipes scutellatus*, Jamaica, p. 41; RATHBUN, Ann. Inst. Jamaica, i.
- Sabinea septemcarinata*, p. 434, pl. xx, figg. 6-6b, *sarsi*, p. 435, pl. xx, figg. 7-7b; BIRULA, Annuaire Mus. St. Petersb. 1897.
- Sclerocrangon boreas*, p. 431, pl. xx, fig. 8, *ferox*, p. 433, pl. xx, fig. 9; BIRULA, *t. c.*
- Scyllarus æquinoctialis*, Jamaica, p. 43; RATHBUN, Ann. Inst. Jamaica, i. *S. squamosus*, discussed and key to genus, p. 268; ORTMANN, Zool. Jahrb. Syst. x.
- Sergia*, key to spp., p. 260, *meyeri*, p. 259; ORTMANN, *t. c.*
- Sesarma catenata*, New Zealand, p. 334, pl. xvii, fig. 9, ORTMANN, *t. c.*; *S. eulimene*, Natal, p. 157, pl. xv, fig. 1, WEBER, *t. c.*; *S. hanseni*, W. Indies, p. 92, RATHBUN, P. Soc. Washington, xi: n. spp.
- S. cinerea*, p. 329, *chiragra*, n. n. for *S. recta*, *recta*, p. 331, *reticulata*, p. 333; ORTMANN, Zool. Jahrb. Syst. x. *S. dentifrons*, p. 110, figg. 6 & 7; MAN, Mt. Mus. Hamburg, xiii. Synopsis of American spp. *S. miersii*, n. n. for *stimpsonii*, p. 91; RATHBUN, P. Soc. Washington, xi. *S. ricordi*, p. 30, *roberti*, p. 31, *bidentata*, *curaçaoensis*, p. 33, Jamaica; RATHBUN, Ann. Inst. Jamaica, i.
- Spelæophorus nodosus*, Jamaica, p. 37; RATHBUN, *t. c.*
- Stenocionops furcata*, Jamaica, p. 6; RATHBUN, Ann. Inst. Jamaica, i.
- Stenorhynchus sagittarius*, Jamaica, p. 4; RATHBUN, *t. c.* *S. rostratus*, p. 447; BIRULA, Annuaire Mus. St. Petersb. 1897.
- Sympagurus*, genus discussed, p. 131, table of spp., p. 133, *grimaldii*, Azores, p. 134, EDWARDS & BOUVIER, Bull. Soc. zool. France, xxii, n. sp.
- Telphusa platycentron*, E. Africa, p. 81, HILGENDORF, SB. Ges. naturf. Berlin, 1897, n. sp.
- T. socotrensensis*, p. 84; HILGENDORF, *t. c.* *T. perlata*, S. Africa, p. 156; WEBER, Zool. Jahrb. Syst. x.

- Tetralia glaberrima*, distribution, p. 209; ORTMANN, *t. c.*
Thoe puella, Jamaica, p. 11; RATHBUN, Ann. Inst. Jamaica, i.
Trapezia cymodoce, p. 203, *ferruginea-dentata*, p. 204, *ferruginea*, p. 205,
 var. *guttata*, p. 205, var. *maculata*, var. *areolata*, p. 206, *rufopunctata*,
 p. 207, var. *flavopunctata*, p. 207, *digitalis*, var. *speciosa*, var. *bella*,
 p. 208, distribution; ORTMANN, Zool. Jahrb. Syst. x.
Trichodactylus, metamorphosis, p. 125, pls. v & vi; MÜLLER, Arch. Mus.
 Rio Jan. viii. Key to species, p. 325; ORTMANN, Zool. Jahrb.
 Syst. x.
Troglopagurus jousseaumei, Djibouti, p. 231, fig. 6, BOUVIER, Bull. Mus.
 Paris, 1897, n. sp.
Uca, p. 346, species of 1st group, pp. 346-350, of 2nd group, pp. 350-353,
 of 3rd group, pp. 353-357; ORTMANN, Zool. Jahrb. Syst. x. *U.*
vocator, *minax*, *heterochela*, p. 27, Jamaica; RATHBUN, Ann. Inst.
 Jamaica, i.
Ucides cordatus, Jamaica, p. 25; RATHBUN, *t. c.*
Uhlias limbatus, Jamaica, p. 38; RATHBUN, *t. c.*
Varuna litterata, Natal, p. 157; WEBER, Zool. Jahrb. Syst. x.
Xantho hirtipes, p. 76, fig. 1; MAN, Mt. Mus. Hamburg, xiii.
Xanthodes nitidulus, Funafuti, p. 130; WHITLEGGE, Mem. Austral. Mus.
 iii. *X. scaber*, p. 79, fig. 2; MAN, Mt. Mus. Hamburg, xiii.
Xanthodius parvulus, Jamaica, p. 15; RATHBUN, Ann. Inst. Jamaica, i.

SCHIZOPODA.

[Cf. CALMAN (28), EHRENBAUM (56).]

- Acanthotelson*, affinities with *Anaspides*, p. 799, pl. ii, fig. 16; CALMAN,
 Tr. R. Soc. Edinb. xxxviii.
Anaspides, morphology and systematic position of, p. 787, pl. i, figg. 1-3,
 6, 6a, & 9, pl. ii, figg. 12-14; CALMAN, *t. c.*
Cynthilia armata, Heligoland, p. 424; EHRENBAUM, Wiss. Meeresunter-
 such. ii.
Erythrops goesii, Heligoland, p. 422; EHRENBAUM, *t. c.*
 †*Gamponyx fimbriatus*, relation to *Anaspides*, p. 798, pl. ii, fig. 17; CAL-
 MAN, Tr. R. Soc. Edinb. xxxviii.
Gastrosaccus spinifer, Heligoland, p. 425; EHRENBAUM, Wiss. Meeres-
 untersuch. ii.
Leptomysis gracilis, p. 422, *mediterranea*, p. 423, Heligoland; EHRENBAUM,
t. c.
Metamysis strauchi, Caspian Sea, p. 274, pl. xiii; SARS, Annuaire Mus.
 St. Petersb. 1897.
Macromysis flexuosa, p. 426, *neglecta*, p. 427, *inermis*, p. 428, Heligoland;
 EHRENBAUM, Wiss. Meeresuntersuch. ii.
Macropsis slabberi, Heligoland, p. 425; EHRENBAUM, *t. c.* n. sp.
Neomysis vulgaris, Heligoland, p. 431; EHRENBAUM, *t. c.*
Nyctiphanes norvegica, Heligoland, p. 421; EHRENBAUM, *t. c.*
 †*Palæocaris typus*, relation to *Anaspides*, p. 796, pl. ii, figg. 15 & 15a;
 CALMAN, Tr. R. Soc. Edinb. xxxviii.
Schistomysis spiritus, *ornata*, p. 429, *kervillei*, p. 430, Heligoland; EHREN-
 BAUM, Wiss. Meeresuntersuch. ii.

STOMATOPODA.

[Cf. NOBILI (114).]

EDRIOPHTHALMA.

CUMACEA.

[Cf. EHRENBAUM (56), WALKER (195).]

- Campylapsis costata*, Heligoland, p. 420; EHRENBAUM, Wiss. Meeresuntersuch. ii.
- Cuma edwardsii, pulchella*, Heligoland, p. 407; EHRENBAUM, t. c.
- Cumella pygmaea*, Heligoland, p. 419; EHRENBAUM, t. c.
- Cumopsis goodsiri*, Heligoland, p. 409; EHRENBAUM, t. c.
- Diastylis rathkei*, p. 414, *lucifera*, p. 415, *rugosa, laevis*, p. 416, *bradyi, spinosa*, p. 417; EHRENBAUM, t. c.
- Eudorella truncatula, emarginata*, Heligoland, p. 412; EHRENBAUM, t. c.
- Eudorellopsis deformis*, Heligoland, p. 413; EHRENBAUM, t. c.
- Hemilamprops rosea*, Heligoland, p. 410; EHRENBAUM, t. c.
- Iphinoë gracilis*, Heligoland, p. 408; EHRENBAUM, t. c.
- Lamprops fasciata*, Heligoland, p. 410; EHRENBAUM, t. c.
- Leucon nasicus*, Heligoland, p. 411; EHRENBAUM, t. c.
- Leuconopsis*, n. g., for *ensifer*, p. 227, pl. xvii, figg. 1-1*h*, description and figg.; WALKER, J. Linn. Soc. xxvi.
- Petalomera declivis*, Heligoland, p. 419; EHRENBAUM, Wiss. Meeresuntersuch. ii.
- Pseudocuma cercaria*, Heligoland, p. 418; EHRENBAUM, t. c.
- P. diastylodes*, p. 279, pl. xiv, figg. 1-8, *abbreviata*, p. 283, pl. xiv, figg. 9-12, *campylaspoides*, p. 286, pl. xv, figg. 1-3, Caspian Sea, SARS, Annuaire Mus. St. Petersb. 1897, n. spp.

ISOPODA AND ANISOPODA.

- [Cf. DOLLFUS (44, 45, 46, 47, 48, 49, 50), HANSEN (76), LAMEERE (95), MICHAELSEN (105), MÜLLER (111), RICHARDSON (150 & 151), SARS (157), SILVESTRI (168 & 169), SPENCER & HALL (170), WALKER (195).]
- Æga maxima*, p. 102, pl. ii, figg. 2-2*c*, *acuminata*, p. 104, pl. ii, figg. 3-3*b*, *plebeia*, p. 105, pl. ii, figg. 4-4*d*, *longicornis*, p. 106, pl. ii, figg. 5-5*b*, pl. iii, figg. 1 & 1*a*, Pacific, HANSEN, Bull. Mus. Harvard, xxxi, n. spp.
- Æga*, genus defined, p. 58, for *psora*, p. 59, pl. xxiv, *tridens*, p. 60, pl. xxv, fig. 1, *strömii*, p. 60, pl. xxv, fig. 2, *crenulata*, p. 61, pl. xxv, fig. 3, *monophthalma*, p. 62, pl. xxvi, fig. 1, *arctica*, p. 63, pl. xxvi, fig. 2, *ventrosa*, p. 64, pl. xxvi, fig. 3; SARS, Crustacea of Norway.
- Ægida*, family characterised, p. 57; SARS, t. c.
- Alloniscus borellii*, Argentina and Bolivia, p. 3, fig. 3, *griseus*, Oran, p. 3, fig. 4, DOLLFUS, Boll. Mus. Torino, xii, No. 289, n. spp.
- A. argentinus*, Argentina, p. 2, fig. 2; DOLLFUS, t. c.
- Anthurida*, family defined; SARS, Crustacea of Norway.
- Apseudes hibernicus*, Valentia Harbour, p. 228, pl. xvii, figg. 2-2*d*, pl. xviii, figg. 2*e* and 2*f*, WALKER, J. Linn. Soc. xxvi, n. sp.
- Arcturella*, genus defined for *dilatata*, p. 92, pl. xxxviii; SARS, Crustacea of Norway.
- Arcturida*, family characterised, p. 86; SARS, t. c.
- Armadillidium cæculum*, Montecaprarò, p. 413, SILVESTRI, Ann. Mus. Genova (2*a*), xviii, n. sp.
- A. nasatum, pictum, vulgare*, p. 124, *pulchellum, opacum*, p. 125, distribution in Hamburg; MICHAELSEN, Mt. Mus. Hamburg, xiv.
- Armadillo bolivianus*, Bolivia, p. 1, fig. 1, DOLLFUS, Boll. Mus. Torino, xii, No. 289, n. sp.

- Asellidae*, family defined, p. 95; SARS, Crustacea of Norway.
Asellus, genus defined, p. 96, for *aquaticus*, p. 97, pl. xxxix; SARS, *t. c.*
A. aquaticus, distribution in Hamburg, p. 133; MICHAELSEN, Mt. Mus. Hamburg, xiv.
Aspidarachna, genus defined, p. 140, for *clypeata*, p. 141, pl. lxii; SARS, Crustacea of Norway.
Astacilla, genus defined, p. 87, for *longicornis*, p. 88, pl. xxxvi, *arietina*, p. 90, pl. xxxvii, fig. 1, *affinis*, p. 90, pl. xxxvii, fig. 2, *pusilla*, p. 91, pl. xxxvii, fig. 3; SARS, *t. c.*
Bathypyge, n. g., for *grandis*, Pacific, p. 122, pl. vi, figg. 2-2c, HANSEN, Bull. Mus. Harvard, xxxi, n. sp.
Bathytropa thermophila, p. 94, fig. 2; DOLLFUS, Feuille Natural. xxvi.
Buddelundiella, n. g., for *armata*, in cavern at Ormea, p. 540, 10 figg. in text, SILVESTRI, Ann. Mus. Genova (2a), xviii, n. sp.
Calathura, genus defined, p. 44, for *norvegica*, p. 45, pl. xix, fig. 1, *brachiata*, p. 46, pl. xix, fig. 2; SARS, Crustacea of Norway.
Chiridothea entomon, Caspian Sea, p. 294, pl. xvi, fig. 1; SARS, Annuaire Mus. St. Petersb. 1897. *C. entomon*, p. 109, *sibirica*, p. 110, *sabinei*, p. 115; BIRULA, *t. c.*
Cirolana, genus defined, p. 69, for *borealis*, p. 70, pl. xxix, *microphthalma*, p. 71, pl. xxx, fig. 1; SARS, Crustacea of Norway.
Cirolanidae, family defined, p. 68; SARS, *t. c.*
Cryptione, n. g., for *elongata*, Pacific, p. 112, pl. iii, figg. 5 & 5a, pl. iv, figg. 1-1g, HANSEN, Bull. Mus. Harvard, xxxi, n. sp.
Cylisticus anophthalmus, Bevagna (Umbria), p. 414, SILVESTRI, Ann. Mus. Genova (2a), xviii, n. sp.
C. convexus, p. 125, distribution in Hamburg; MICHAELSEN, Mt. Mus. Hamburg, xiv.
Dendrotion, genus defined for *spinosum*, p. 116, p. xlix; SARS, Crustacea of Norway.
Desmosoma, genus defined, p. 124, for *lineare*, p. 125, pls. liii & liv, fig. 1, *armatum*, p. 126, pl. liv, fig. 2; SARS, *t. c.*
Desmosomidae, family characterised, p. 118; SARS, *t. c.*
Echinopleura, genus defined, p. 129, for *aculeata*, p. 130, pl. lvi; SARS, *t. c.*
Echinozone, genus defined for *coronata*, p. 139, pl. lxi, fig. 2; SARS, *t. c.*
Eugerda, genus defined, p. 127, for *tenuimana*, p. 128, pl. lv; SARS, *t. c.*
Eurycope, genus defined, p. 144; SARS, *t. c.*
E. pulchra, off W. coast of America, p. 97, pl. i, figg. 1-1i, *scabra*, W. coast of America, p. 100, pl. i, figg. 2-2d, pl. ii, fig. 1, HANSEN, Bull. Mus. Harvard, xxxi, n. spp.
Eurydice, genus defined, p. 72, for *pulchra*, p. 73, pl. xxx, fig. 2; SARS, Crustacea of Norway.
Gnathia, genus defined, p. 51, for *maxillaris*, p. 52, pls. xxi & xxii, fig. 1, *dentata*, p. 54, pl. xxii, fig. 2, *elongata*, p. 55, pl. xxiii, fig. 1, *abyssorum*, p. 56, pl. xxiii, fig. 2; SARS, *t. c.*
Gnathiidae, family defined, p. 50; SARS, *t. c.*
Haplocope abyssorum, Azores, p. 214, fig. 7, RICHARD, Bull. Soc. zool. France, xxii, n. sp.
Haplophthalmus danicus, p. 94, fig. 1; DOLLFUS, Feuille Natural. xxvi.
H. danicus, p. 131, *mengii*, p. 132, distribution in Hamburg; MICHAELSEN, Mt. Mus. Hamburg, xiv.
Ianthe, genus defined, p. 100, for *laciniata*, p. 101, pl. xli; SARS, Crustacea of Norway.
Idothea, genus defined, p. 79, for *baltica*, p. 80, pl. xxxii, *pelagica*, p. 81, pl. xxxiii, *granulosa*, p. 82, pl. xxxiv, fig. 1, *viridis*, p. 83, pl. xxxiv, fig. 2, *emarginata*, p. 84, pl. xxxv, fig. 2; SARS, *t. c.*
I. neglecta, Norway, p. 84, pl. xxxv, fig. 1, SARS, *t. c.* n. sp.
Idotheidae, family defined, p. 78, SARS, *t. c.*

- Ilyarachna*, genus defined, p. 134, for *longicornis*, p. 136, pl. lix, *hirticeps*, p. 137, pl. lx, *denticulata*, p. 138, pl. lxi, fig. 1; Sars, *t. c.*
- Irona foveolata*, Pacific, p. 110, pl. iii, figg. 4-4b, Hansen, Bull. Mus. Harvard, xxxi, n. sp.
- Ischnosoma*, genus defined, p. 122, for *bispinosum*, p. 123, pl. lii; Sars, Crustacea of Norway.
- Jaera*, genus defined, p. 103, for *marina*, p. 104, pl. xliii; Sars, *t. c.*
- J. nordmanni*, Caspian Sea, p. 298, pl. xvi, figg. 2-6; Sars, Annuaire Mus. St. Petersb. 1897.
- Janira*, genus defined, p. 98, for *maculosa*, p. 99, pl. xl; Sars, Crustacea of Norway. *J. exul*, described, p. 207, pl. xiv; Müller, Arch. Mus. Rio Jan. viii.
- Janiridae*, family defined, p. 98; Sars, Crustacea of Norway.
- Janiroopsis*, genus defined, p. 102, for *breviremis*, p. 102, pl. xlii; Sars, *t. c.*
- Leptanthura*, n. g., defined, p. 47, for *Paranthura tenuis*, p. 48, pl. xx; Sars, *t. c.*
- Ligia oceanica*, distribution in Hamburg, p. 132; Michaelsen, Mt. Mus. Hamburg, xiv.
- Ligidium hypnorum*, distribution in Hamburg, p. 132; Michaelsen, *t. c.*
- Limnoria*, genus defined, p. 75, for *lignorum*, p. 76, pl. xxxi; Sars, Crustacea of Norway.
- Limnoriidae*, family characterised, p. 74; Sars, *t. c.*
- Macrostylis*, genus defined, p. 120, for *spinifera*, p. 121, pl. li; Sars, *t. c.*
- Mesotanais*, n. g., for *dubius*, Azores, p. 213, fig. 6, Richard, Bull. Soc. zool. France, xxii, n. sp.
- Metoponorthus pruinus*, Hamburg, distribution, p. 128; Michaelsen, Mt. Mus. Hamburg, xiv.
- Munidion*, n. g., for *princeps*, Pacific, p. 115, pl. iv, figg. 2-2c, pl. v, figg. 1-1d, Hansen, Bull. Mus. Harvard, xxxi, n. sp.
- Munna*, genus defined, p. 106, for *boeckii*, p. 107, pl. xlv, *limicola*, p. 108, pl. xlv, fig. 1, *krøyeri*, p. 109, pl. xlvi, fig. 1, *fabricii*, p. 108, pl. xlv, fig. 2, *palmata*, p. 110, pl. xlvi, fig. 2; Sars, Crustacea of Norway.
- Munnidae*, family defined, p. 105; Sars, *t. c.*
- Munnopsidae*, family characterised, p. 131; Sars, *t. c.*
- Munnopsis*, genus defined, p. 132, for *typica*, p. 133, pls. lvii & lviii; Sars, *t. c.*
- Nannoniscus caspius*, Caspian Sea, p. 300, pl. xvi, figg. 7-12, Sars, Annuaire Mus. St. Petersb. 1897, n. sp.
- N.*, genus defined, p. 118, for *oblongus*, p. 119, pl. 1; Sars, *t. c.*
- Oniscidae*, carried on body of ants, p. 7; Janet, "Rapports des animaux myrmécophiles avec les fourmis."
- Oniscus murarius*, relation of protoplasm and nucleus in cells of hepatic tubes, p. 147; Prenant, C.R. Soc. Biol. ser. x, vol. iv: distribution in Hamburg, p. 129; Michaelsen, Mt. Mus. Hamburg, xiv.
- Parageia*, n. g., for *ornata*, Pacific, p. 120, pl. vi, figg. 1-1i, Hansen, Bull. Mus. Harvard, xxxi, n. sp.
- Paramunna*, genus defined, p. 111, for *bilobata*, p. 112, pl. xlvii, fig. 1; Sars, Crustacea of Norway.
- Paratanais atlanticus*, Azores, p. 209, fig. 2, Richard, Bull. Soc. zool. France, xxii, n. sp.
- Philoscia muscorum*, distribution in Hamburg, p. 130; Michaelsen, Mt. Mus. Hamburg, xiv.
- Phreaticopsis*, n. g.; defined for *terricola*, banks of the Upper Gellibrand river, Victoria, p. 12, pls. iii & iv, Spencer & Hall, P. Soc. Victoria, ix, n. sp.
- Platyarthrus hoffmanseggi*, in nests of *Lasius mixtus*, p. 53; Janet, "Sur le *Lasius mixtus*," &c.: distribution in Hamburg, p. 129; Michaelsen, Mt. Mus. Hamburg, xiv.

- Pleurogonium*, genus defined for *rubicundum*, p. 113, pl. xlvii, fig. 2, *inermis*, p. 114, pl. xlviii, fig. 1, *spinossimum*, p. 115, pl. xlviii, fig. 2; SARS, Crustacea of Norway.
- Porcellio carthaginensis*, Carthage, p. 415, SILVESTRI, Ann. Mus. Genova (2a) xviii, n. sp.
- P. rathkei*, p. 126, *conspersus*, *dilatatus*, *pictus*, p. 127, *scaber*, *laevis*, p. 128; MICHAELSEN, Mt. Mus. Hamburg, xiv.
- Pseudarachna*, genus defined, p. 142, for *hirsuta*, p. 143, pl. lxiii; SARS, Crustacea of Norway.
- Pseudione galacanthae*, Pacific, p. 118, pl. v, figg. 2-2i, HANSEN, Bull. Mus. Harvard, xxxi, n. sp.
- Pseudotanaïs macrocheles*, p. 41, pl. xviii; SARS, Crustacea of Norway.
- Rocinela*, genus defined for *dammoniensis*, p. 65, pl. xxvii; SARS, t. c.
- R. laticauda*, p. 108, pl. iii, figg. 2-2e, *modesta*, p. 109, pl. iii, figg. 3-3c, Pacific, HANSEN, Bull. Mus. Harvard, xxxi, n. spp.
- Sphaeroma destructor*, Palatka, Florida, p. 105, RICHARDSON, P. Soc. Washington, xi, n. sp.
- Sphaeromides*, n. g., for *raymondi*, Ardèche, described, p. 130, DOLLFUS, C.R. Ac. Sci. cxxv, n. sp.
- Stenasellus*, n. g., for *virei*, Padirac, described, p. 130; DOLLFUS, t. c.
- Stenoniscus carinatus*, Marsala, p. 415, SILVESTRI, Ann. Mus. Genova (2a) xviii, n. sp.
- Syscenus*, genus defined, p. 66, for *infelix*, p. 67, pl. xxviii; SARS, Crustacea of Norway.
- Tanaïs grimaldii*, Azores, p. 208, fig. 1, RICHARD, Bull. Soc. zool. France, xxii, n. sp.
- T. carolinii*, p. 207; DOLLFUS, t. c.
- Tecticeps*, n. g., defined, p. 181, for *alascensis*, Alaska, p. 182, RICHARDSON, P. Washington Soc. xi, n. sp.
- Trichoniscus pusillus*, p. 130, *roseus*, p. 131, distribution in Hamburg; MICHAELSEN, Mt. Mus. Hamburg, xiv.
- Typhlotanaïs spiniventris*, p. 210, fig. 3, *richardi*, p. 212, fig. 4, *longimanus*, p. 212, fig. 5, Azores, RICHARD, Bull. Soc. zool. France, xxii, n. spp.

AMPHIPODA.

[Cf. CHILTON (33), STEBBING (176), THOMPSON (182), WALKER (195).]

- Anamixis*, n. g., defined, p. 35, for *hanseni*, W. Indies, p. 36, pl. ii, STEBBING, Tr. Linn. Soc. London (ser. 2) vii, n. sp.
- Andaniotes*, n. g., defined, p. 30, *corpulentus*, New Zealand, p. 31, pl. viii; STEBBING, t. c.
- Cheirocrates intermedius*, occurrence in Loch Fyne, p. 50; SCOTT, T., Ann. Scott. Nat. Hist. 1897.
- Erichthonius hunteri*, occurrence in Cromarty Firth, p. 195; SCOTT, t. c.
- Eusiropsis*, n. g., defined, for *riisei*, Tropical Atlantic, p. 39, pls. xiii & xiv, STEBBING, t. c. n. sp.
- Gammaracanthus loricatus*, p. 107; BIRULA, Annuaire Mus. St. Petersb. 1897.
- Gammarus duebeni*, n. var. *wilkitzkii*, p. 108; BIRULA, t. c. *G. duebeni*, occurrence in a fresh-water Loch near Campbeltown, p. 51; SCOTT, Ann. Scott. Nat. Hist. 1897.
- Leucothoe incisa*, Cumbræ, Clyde, p. 35, pl. x; STEBBING, Tr. Linn. Soc. London (ser. 2) vii.
- Lysianax cinghalensis*, Trincomali, p. 28, pl. viia, *cubensis*, Cuba, p. 30, pl. viib, STEBBING, t. c. n. spp.
- Maera chiltoni*, Bay of Islands, p. 447, pl. x, figg. 1-5, *haswelli*, Bay of Islands, p. 449, pl. x, figg. 6-10, THOMPSON, Ann. Nat. Hist. xx, n. spp.

- Niphargoides borodini*, Caspian Sea, p. 290, pl. xv, figg. 4-9, SARS, *Annuaire Mus. St. Petersb.* 1897, n. sp.
Niphargus virei, eye, p. 65; VIRÉ, *Bull. Mus. Paris*, 1897.
Parapleustes megacheir, S.W. Ireland, p. 230, pl. xviii, figg. 4-4c, WALKER, *J. Linn. Soc.* xxvi, n. sp.
Pardaliscoides, genus defined, p. 38, *tenellus*, S. Pacific, p. 38, pl. xii; STEBBING, *Tr. Linn. Soc. London* (ser. 2) vii.
Parhyale, n. g., defined, for *fasciger*, Antigua, p. 26, pl. vi, STEBBING, *t. c.* n. sp.
Platyschnopus neozelanicus, Otago Harbour, N.Z., p. 2, pl. v, description and figg., CHILTON, *Ann. Nat. Hist.* xix, n. sp.
Pontharpinia, n. g., defined, p. 32, for *pinguis*, N. S. Wales, p. 33, pl. ix^b; STEBBING, *Tr. Linn. Soc. London* (ser. 2) vii.
Pseudalibrotus littoralis, p. 104; BIRULA, *Annuaire Mus. St. Petersb.* 1897.
Sancho, n. g., for *platynotus*, Port Jackson, Australia, p. 42, pl. ix^a, STEBBING, *Tr. Linn. Soc. London* (ser. 2) vii, n. sp.
Stenothoë crassicornis, p. 229, pl. xviii, figg. 3-3e; WALKER, *J. Linn. Soc.* xxvi.

LEPTOSTRACA.

- Nebalia*, segmentation of egg and formation of blastoderm, p. 219; BUTSCHINSKY, *Zool. Anz.* xx.

ENTOMOSTRACA.

PHYLLOPODA.

BRANCHIOPODA.

[*Cf.* BERNARD (6), SARS (156), SCHUCHERT (161).]

- Artemiopsis*, n. g., defined, p. 479, *bunpei*, Tundra Seas, p. 480, pl. xxviii, SARS, *Annuaire Mus. St. Petersb.* 1897, n. sp.
Branchinecta paludosa, p. 487, pl. xxx, figg. 1 & 2; SARS, *t. c.*
Branchiopsyllus, n. g., defined, p. 483, for *tollii*, Jana Delta, p. 484, pl. xxix, SARS, *t. c.* n. sp.
Chirocephalus claviger, described, p. 473, pls. xxvi & xxvii; SARS, *t. c.*
†*Dipeltis*, p. 401, figg. 2-5; BERNARD, *Nat. Sci.* xi. †*D. diplodiscus*, p. 672, pl. lviii, figg. 2-5; SCHUCHERT, *P. U. S. Mus.* xix.
†*Diplodiscus carri*, Morris, Ill., p. 673, pl. lviii, fig. 6, SCHUCHERT, *t. c.* n. sp.
Lepidurus macrurus, p. 464, pls. xxiii & xxiv, *arcticus*, p. 470, pl. xxv, described; SARS, *Annuaire Mus. St. Petersb.* 1897.
Limnetis brachyura, p. 489, pl. xxx, figg. 5-7; SARS, *t. c.*
Polyartemia forcipata, p. 488, pl. xxx, figg. 3 & 4; SARS, *t. c.*
†*Protocaris*, generic characters, p. 673, pl. lviii, fig. 1; SCHUCHERT, *P. U. S. Mus.* xix. *P. marshi*, p. 398, fig. 1; BERNARD, *Nat. Sci.* xi.

CLADOCERA.

[*Cf.* BIRGE (9), BRADY (23), RICHARD (144-149), ROSS (152), SARS (154), SCOURFIELD (164, 165), STEUER (179, 180), WELTNER (197).]

- Acantholeberis curvirostris*, p. 304; BIRGE, *Tr. Wisconsin Ac.* ix.

- Acroperus angustatus*, p. 311; BIRGE, *t. c.* *A. leucocephalus*, p. 513, distribution in Austria and Hungary; STEUER, Verh. Ges. Wien, xlvii.
- Alona affinis*, p. 514, *quadrangularis*, p. 515, *lineata*, *costata*, *guttata*, p. 516, *testudinaria*, p. 517, distribution in Austria and Hungary; STEUER, *t. c.* *A. cambonei*, Concepcion, Chili, p. 289, figg. 35 & 36, *davidi*, n. var. *iheringi*, Rio Grande do Sul, Brazil, p. 294, figg. 42 & 43; RICHARD, Mem. Soc. zool. France, x. *A. falcata*, p. 305, pl. xiii, figg. 9 & 10; BIRGE, Tr. Wisconsin Ac. ix. *A.*, sp., Buenos Aires, p. 330; RICHARD, An. Mus. Buenos Aires, 1897.
- A. poppei*, p. 290, figg. 37 & 38, *mülleri*, p. 292, figg. 39-41, Lunache, Chili, RICHARD, Mem. Soc. zool. France, x, n. spp.
- Alonella rostrata*, p. 305; BIRGE, Tr. Wisconsin Ac. ix.
- Alonopsis elongata*, p. 56, fig. 28; FRIČ & VÁVRA, Arch. Landesdf. Bohmen, x. *A. latissima*, var. *media*, p. 302; ROSS, Amer. Natural. xxxi.
- Anchistropus minor*, N. Wisconsin, p. 309, pl. xiii, figg. 2-5, BIRGE, Tr. Wisconsin Ac. ix, n. sp.
- Apagis*, n. g., defined, p. 23, for *cylindrata*, Caspian Sea, p. 24, pl. iii, figg. 1 & 2, SARS, Annuaire Mus. St. Petersb. 1897, n. sp.
- Bosmina bohémica*, p. 55, fig. 26; FRIČ & VÁVRA, Arch. Landesdf. Bohmen, x. *B. longicornis*, p. 510, *bohémica*, p. 511, distribution in Austria and Hungary; STEUER, Verh. Ges. Wien, xlvii. *B. obtusirostris*, p. 300, pl. xii, figg. 10 & 11; BIRGE, Tr. Wisconsin Ac. ix.
- B. stuhlmanni*, S. Africa, p. 6, figg. 15 & 30, WELTNER, Die Cladoceren Ost-Afrikas, n. sp.
- Bosminopsis deitersi*, freshwater, La Plata, p. 283, figg. 28-31; RICHARD, Mem. Soc. zool. France, x.
- Bunops*, n. g., defined, p. 302, pl. xiii, fig. 1; BIRGE, Tr. Wisconsin Ac. ix.
- Camptocercus rectirostris*, p. 512, distribution in Austria and Hungary; STEUER, Verh. Ges. Wien, xlvii.
- Cercopagis*, n. g., defined, p. 4, for (*Bythotreptes*) *socialis*, p. 5, pl. i; SARS, Annuaire Mus. St. Petersb. 1897.
- C. robusta*, p. 16, pl. ii, figg. 1 & 1a, *micronyx*, p. 18, pl. ii, figg. 2 & 2a, *prolongata*, p. 19, pl. ii, figg. 3 & 3a, *tenera*, p. 20, pl. ii, figg. 4 & 4a, *anonyx*, p. 22, pl. ii, figg. 5 & 5a, Caspian Sea, SARS, *t. c.* n. spp.
- Ceriodaphnia acanthina*, Portage la Prairie, Manitoba, p. 296, figg. in text, ROSS, Amer. Natural. xxxi; *C. bicuspidata*, S. Africa, p. 5, figg. 10, 11, & 14, WELTNER, Die Cladoceren Ost-Afrikas; *C. lacustris*, N. Wisconsin, p. 294, pl. xii, figg. 6-9, BIRGE, Tr. Wisconsin Ac. ix : n. spp.
- C. cornuta*, sp. in E. Africa, p. 5; WELTNER, Die Cladoceren Ost-Afrikas. *C. reticulata*, *consors*, p. 298; ROSS, Amer. Natural. xxxi. *C. quadrangula*, p. 295; BIRGE, Tr. Wisconsin Ac. ix. *C. reticulata*, and 2 spp. indet., p. 278; RICHARD, Mem. Soc. zool. France, x. *C. reticulata*, *pulchella*, p. 509, distribution in Austria and Hungary; STEUER, Verh. Ges. Wien, xlvii.
- Chydorus fuviformis*, Lakes at Minocqua, p. 307, pl. xiii, figg. 7 & 8, BIRGE, Tr. Wisconsin Ac. ix; *C. poppei*, Lunache, Chili, p. 296, figg. 44 & 45, RICHARD, Mem. Soc. zool. France, x : n. spp.
- C. rugulosus*, p. 308, pl. xiii, fig. 6; BIRGE, Tr. Wisconsin Ac. ix. *C. latus*, p. 518, *punctatus*, *sphaericus*, p. 519, distribution in Austria and Hungary; STEUER, Verh. Ges. Wien, xlvii.
- Dactylura*, n. g., defined, p. 240, for *pubescens*, Staithes, Yorks., p. 240, pl. viii, figg. 1-10 & 20, BRADY, Nat. Hist. Tr. Northumb. xiii, n. sp.
- D. magna* = *Daphnia magna*, p. 241, pl. x, figg. 1-8 & 18; BRADY, *t. c.*
- Daphnia hamata*, Northumberland, p. 227, pl. vii, figg. 9-17, BRADY, *t. c.*; *kirimensis*, E. Africa, p. 2, figg. 1-3, WELTNER, Die Cladoceren Ost-Afrikas : n. spp.
- D. longispina*, in E. Africa, p. 2, *jardinei*, n. var. *barbata*, p. 3, figg. 4-9 & 21-29; WELTNER, Die Cladoceren Ost-Afrikas. *D. obtusa*, p. 626;

- p. 500, *longispina*, var. *caudata*, *hyalina*, p. 501, var. *gracilis*, p. 501, *galeata*, p. 502, distribution in Austria and Hungary; STEUER, Verh. Ges. Wein, xlvii. *D. pulex*, p. 221, pl. vii, figg. 1-8, *pulex*, var. *brevispina*, p. 223, *obtusa*, p. 224, pl. ix, figg. 5-9, *obtusa*, var. *propinqua*, p. 225, fig. A, pl. viii, figg. 21 & 22, *schædleri*, p. 226, pl. ix, figg. 1-4, *longispina*, p. 228, pl. viii, figg. 11-19, var. *major*, p. 230, figg. B, *aquilina*, p. 231, pl. x, figg. 9 & 10, *lacustris*, p. 232, pl. x, figg. 19 & 20, var. *vicina*, p. 232, pl. vii, figg. 18-21, *hyalina*, var. *pellucida*, p. 234, pl. x, figg. 14 & 15, *galeata*, p. 235, fig. C, pl. ix, figg. 10-17, var. *obtusifrons*, p. 236, pl. ix, fig. 22; BRADY, Nat. Hist. Tr. Northumb. xiii. *D. obtusa*, var. *latipalpa*, Buenos Aires, p. 277; RICHARD, Mem. Soc. zool. France, x. *D. pulex*, var. ?, sp. ?, p. 195; RICHARD, Bull. Soc. zool. France, xxii. *D. magna*, p. 137, *psittacea*, p. 139, *pulex*, p. 140, var. *curvirostris*, p. 142, var. *middendorffiana*, p. 142, var. *obtusa*, p. 143, *schædleri*, p. 143, *longispina*, var. *rosea*, var. *rectispina*, p. 144, var. *caudata*, var. *leydigi*, p. 145, *friedeli*, *hyalina*, p. 146; HARTWIG, Forschber. Plon, v, 1897. *D. pulex*, var. *pulicaria*, p. 295, pl. xii, figg. 1-5, *kahlbergensis*, var. *breviceps*, nov., p. 296, pl. xi, figg. 1-3 & 6, *microcephala*, pl. xi, fig. 13, *longiremis*, p. 299, pl. xi, figg. 4-12; BIRGE, Tr. Wisconsin Ac. ix. *D. similis* var., p. 134; RICHARD, Bull. Mus. Paris, 1897.
- Eurycercus lamellatus*, p. 512, distribution in Austria and Hungary; STEUER, Verh. Ges. Wien, xlvii.
- Evadne*, genus defined, p. 29, *producta*, p. 30, pl. iii, figg. 10-17, *anonyx*, p. 34, pl. iii, figg. 18 & 19, *camptonyx*, p. 35, pl. iii, figg. 20 & 21, *trigona*, p. 37, pl. iii, figg. 22-25, Caspian Sea, SARS, Annuaire Mus. St. Petersb. 1897 : n. spp.
- Holopedium gibberum*, p. 53, figg. 13, 23, & 24; FRIČ & VÁVRA, Arch. Landesdf. Bohmen, x.
- Hyalodaphnia jardinei*, p. 146, *cristata*, p. 148; HARTWIG, Forschber. Plon, v, 1897. *H. jardinei*, var. *kahlbergensis*, p. 502, figg. 2 & 3, var. *incerta*, p. 504, distribution in Austria and Hungary; STEUER, Verh. Ges. Wien, xlvii. *H. jardinei*, p. 236, pl. x, figg. 12-15, *kahlbergensis*, p. 238, pl. ix, figg. 18-20, pl. x, figg. 16 & 17; BRADY, Nat. Hist. Tr. Northumb. xiii.
- Lathonura rectirostris*, Loch Doon, Ayrshire, p. 493, SCOTT, T. & A., Ann. Nat. Hist. xx.
- Latona setifera*, distribution in Austria and Hungary, p. 499, fig. 1; STEUER, Verh. Ges. Wien, xlvii.
- Latonopsis australis*, Brazil, p. 277; RICHARD, Mem. Soc. zool. France, x.
- Leptodora hyalina*, p. 521, distribution in Austria and Hungary; STEUER, Verh. Ges. Wien, xlvii.
- Macrothrix goeldii*, Lunache, Chili, p. 287, figg. 32-34, RICHARD, Mem. Soc. zool. France, x, n. sp.
- M. chevreuxi*, E. Africa, described, p. 7, figg. 12, 13, 19, & 31; WELTNER, Die Cladoceren Ost-Afrikas. *M. arctica*, p. 195; RICHARD, Bull. Soc. zool. France, xxii. *M. laticornis*, p. 286; RICHARD, Mem. Soc. zool. France, x.
- Moina affinis*, N. Wisconsin, p. 290, pl. x, figg. 1, 3, 5, 7, 8, & 12-14, BIRGE, Tr. Wisconsin Ac. ix, n. sp.
- M. rectirostris*, p. 627; STEUER, Verh. Ges. Wien, xlvii: p. 244, fig. D, BRADY, Nat. Hist. Tr. Northumb. xiii. *M. flagellata*, var., p. 292, pl. x, figg. 2, 4, 6, & 9-11; BIRGE, Tr. Wisconsin Ac. ix.
- Monopsilus tenuirostris*, p. 520, distribution in Austria and Hungary; STEUER, Verh. Ges. Wien, xlvii: p. 312; BIRGE, Tr. Wisconsin Ac. ix.
- Pleuroxus trigonellus*, p. 517, *truncatus*, p. 518, distribution in Austria and Hungary; STEUER, Verh. Ges. Wien, xlvii. *P. hastatus*, p. 306, pl.

- xiii, fig. 11; BIRGE, Tr. Wisconsin Ac. ix. *P. sp.?*, p. 301; ROSS, Amer. Natural. xxxi.
- Polyphemus exiguus*, Caspian Sea, p. 26, pl. iii, figg. 3-9, SARS, Annuaire Mus. St. Petersb. 1897, n. sp.
- P. pediculus*, p. 520, distribution in Austria and Hungary; STEUER, Verh. Ges. Wien, xlvii: p. 57, fig. 29; FRIČ & VÁVRA, Arch. Landesdf. Bohmen, x.
- Scapholeberis mucronata*, *obtusa*, p. 508, distribution in Austria and Hungary; STEUER, t. c. *S. spinifera*, var. *brevispina*, Buenos Aires, p. 281, figg. 25-27; RICHARD, Mem. Soc. zool. France, x: *S. s.* var., Buenos Aires, p. 329; RICHARD, Ann. Mus. Buenos Aires, 1897.
- Sida crystallina*, synonymy and distribution in Austria and Hungary, p. 497; STEUER, Verh. Ges. Wien, xlvii.
- Simocephalus iheringi*, Rio Grande do Sul, Brazil, p. 279, figg. 22-24, RICHARD, Mem. Soc. zool. France, x, n. sp.
- Simocephalus*, synonymy, p. 504, *vetulus*, fig. 4, p. 506, *exspinosus*, fig. 5, *serrulatus*, fig. 6, p. 507, distribution in Austria and Hungary; STEUER, Verh. Ges. Wien, xlvii. *S. daphnoides*, p. 299; ROSS, Amer. Natural. xxxi. *S. exspinosus*, p. 293; BIRGE, Tr. Wisconsin Ac. ix. *S. serrulatus*, Rio Grande do Sul, Brazil, p. 278, figg. 20 & 21; RICHARD, Mem. Soc. zool. France, x.
- Streblocerus serricaudatus*, p. 305; BIRGE, Tr. Wisconsin Ac. ix.

COPEPODA.

- [*Cf.* BOUVIER (15), DUTHIERS (52), GIESBRECHT (68, 70), HANSEN (77), MATILE (102), MRAZEK (106), RICHARD (144-149), SARS (154), SCHACHT (158), SCOTT (162), SCOURFIELD (164, 165), STEUER (179, 180), THOMPSON (184).]
- Acartia forcipata*, N. Atlantic, p. 81, pl. vii, figg. 3-10, HERDMAN, Tr. Liverp. biol. Soc. xii, n. sp.
- A. liljeborgi*, Bay of Armação, Brazil, p. 276; RICHARD, Mem. Soc. zool. France, x.
- Acontiphorus*, genus defined and list of species, p. 18; GIESBRECHT, Zool. Anz. xx.
- Alona bukobensis*, E. Africa, p. 9, figg. 16-18, 20, & 32, WEITNER, Die Cladoceren Ost-Afrikas, n. sp.
- Artotrogus*, genus defined, p. 23; GIESBRECHT, Zool. Anz. xx.
- Ascomyzontidae*, p. 9; GIESBRECHT, t. c.
- Ascomyzontinae*, n. subfam. of *Ascomyzontidae*, defined, p. 10; GIESBRECHT, t. c.
- Aspidæcia*, genus defined, p. 184, for *normani*, p. 187, pl. xii, figg. 3a-3r; HANSEN, *Choniostomatidae*.
- Asterocheres*, genus defined, p. 11, key to species, p. 12; GIESBRECHT, Zool. Anz. xx. *A. violaceus*, in Firth of Clyde, p. 127; SCOTT, Ann. Scott. Nat. Hist. 1897.
- Athelgue aniculi*, Funafuti, p. 209, pl. vii, figg. 5a-c, WHITELEGGE, Mem. Austral. Mus. iii, n. sp.
- Bæckella bergi*, Buenos Aires, p. 322, fig. 2, RICHARD, An. Mus. Buenos Aires, 1897, n. sp.
- Bradypontius*, genus defined and species, pp. 20 & 21; GIESBRECHT, Zool. Anz. xx.
- Branchiophryxus*, n. g., for *nyctiphanae*, p. 88, CAULLERY, t. c. n. sp.
- Bythotrephes longimanus*, p. 520, distribution in Austria and Hungary; STEUER, Verh. Ges. Wien, xlvii.
- Cancerilla*, genus defined and species, p. 24; GIESBRECHT, Zool. Anz. xx.

- Cancerillinae*, n. subfam. of *Ascomyzontidae*, defined, p. 23; GIESBRECHT, t. c.
- Canthocamptus staphylinus*, p. 529, distribution in Austria and Hungary; STEUER, Verh. Ges. Wien, xlvii. *C. staphylinus*, Moscow, p. 134; MATILE, Bull. Soc. Moscou, 1897. *C.*, sp.?, Itajahy river, Brazil, p. 276, fig. 19; RICHARD, Mem. Soc. zool. France, x. *C. northumbicus*, in Lochgelly Loch, Fifeshire, p. 51; SCOTT, Ann. Scott. Nat. Hist. 1897. *C. tentaculatus*, described, p. 169, figg. 113-121; DADAY, Result. wiss. Erforsch. Balatonsees.
- C. tatricus*, Tatra Sea, p. 194, DADAY, Termes. Fuzetek, xx, n. sp.
- Choniostoma*, genus defined, p. 170, for *mirabile*, p. 171, pl. x, figg. 5a-5c, pl. xi, figg. 1a-1k, *hansenii*, p. 174, pl. x, figg. 6a & 6b, pl. xi, figg. 2a-2f, described; HANSEN, *Choniostomatidae*.
- Collocheres*, genus defined and list of species, p. 13, key to species, p. 17; GIESBRECHT, Ann. Nat. Hist. xx.
- Corycaeus anglicus*, structure and physiology of the eye, p. 229; STEUER, Zool. Anz. xx: structure of eye, p. 1, pl. i; STEUER, Zool. Jahrb. Anat. xi.
- Corynura discaudata*, N. Atlantic, p. 80, pl. vi, figg. 1-11, pl. vii, figg. 1 & 2; HERDMAN, &c., Tr. Liverp. biol. Soc. xii, n. sp.
- Cyclops albidus*, *leuckarti*, and var. *setosa*, *serrulatus*, p. 264, *macrurus*, *prasinus*, *mendocinus*, p. 265, *phaleratus*, p. 267, *fimbriatus* and sp., S. America; RICHARD, Mem. Soc. zool. France, x. *C. annulatus*, p. 321, fig. 1; RICHARD, An. Mus. Buenos Aires, 1897. *C. coronatus*, p. 120, figg. 1-3, *tenuicornis*, p. 121, figg. 4 & 5, *strenuus*, p. 122, fig. 6, *insignis*, p. 124, figg. 7 & 8, *hyalinus*, p. 125, figg. 9 & 10, *leuckarti*, p. 126, figg. 11 & 12, *vernalis*, p. 127, figg. 13 & 14, *viridis*, p. 128, figg. 15 & 16, *diaphanus*, p. 129, *varicans*, p. 130, fig. 17, *serrulatus*, p. 131, figg. 18 & 19, *macrurus*, p. 132, fig. 20, *affinis*, p. 132, fig. 21, *canthocarpoides*, p. 133, figg. 22 & 23; MATILE, Bull. Soc. Moscou, 1897. *C. serrulatus*, *prasinus*, *phaleratus*, *oithonoides*, p. 3, pl. i, figg. 8, 9, 12 & 13, sp. indet., p. 4, *leuckarti*, p. 5, pl. ii, figg. 4, 7 & 9; MRÁZEK, Copepoden Ost-Afrikas in Deutsch-Ost-Afrika, iv. *C. strenuus*, p. 522, *leuckarti*, p. 523, *oithonoides*, var. *hyalina*, *piscus*, p. 524, *albidus*, p. 525, *serrulatus*, p. 526, *macrurus*, p. 527, *strenuus*, p. 618, *dybowskii*, *bicuspidatus*, p. 619, *viridis*, p. 620, *albidus*, *serrulatus*, *prasinus*, *fimbriatus*, p. 621, distribution in Austria and Hungary; STEUER, Ver. Ges. Wien, xlvii. *C. bathybius*, Platten Sea, described, p. 167, figg. 108-112, DADAY, Result. wiss. Erforsch. Balatonsees. *C. macrurus*, in Lochgelly Loch, p. 51; SCOTT, Ann. Scott. Nat. Hist. 1897.
- C. anceps*, Rio Grande do Sul, p. 265, figg. 1-4; RICHARD, Mem. Soc. zool. France, x. *C. stuhlmanni*, Bukoba, p. 1, pl. i, figg. 1-7, 10 & 11, *emini*, Victoria Nyanza, p. 4, pl. ii, figg. 1-3, 5, 6 & 8; MRÁZEK, Copepoden Ost-Afrikas in Deutsch-Ost-Afrika, iv : n. spp.
- Dermatomyzon*, genus defined and list of species, p. 13; GIESBRECHT, Zool. Anz. xx.
- Diaphanosoma brachyurum*, distribution in Austria and Hungary, p. 499; STEUER, Verh. Ges. Wien, xlvii. *D. excisum*, p. 2; WELTNER, Die Cladoceren Ost-Afrikas.
- Diaptomus*, key to N. American species, pp. 105-122; SCHACHT, Bull. Illinois Lab. v. *D. sicilicis*, p. 122, pl. xxi, figg. 1-3, *piscinae*, p. 125, pl. xxii, figg. 1-4, *lintoni*, p. 127, pl. xxvii, fig. 1, *leptopus*, p. 131, *sanguineus*, p. 133, pls. xxiii-xxv, *stagnalis*, p. 138, pl. xxviii, fig. 2, *shoshone*, p. 141, pl. xxvi, figg. 1-3, *pallidus*, p. 144, pl. xxvii, fig. 3, *albuquerqueensis*, p. 146, pl. xxvii, figg. 2-4, *novamexicanus*, p. 149, *oregonensis*, p. 151, pl. xxix, figg. 1 & 2, *siciloides*, p. 184, *minutus*, p. 156, pl. xxx, figg. 5-8, *tryboni*, p. 158, pl. xxxi, figg. 1-5, *francis-*

- canus*, p. 160, pl. xxx, figg. 1-4, *eiseni*, p. 162, *signicauda*, p. 164, pl. xxix, figg. 3-6, *ashlandi*, p. 167, pl. xxxii, figg. 1-4, *reighardi*, p. 169, pl. xxviii, fig. 1, *birgei*, p. 172, *mississippiensis*, p. 173, pl. xxxiii, figg. 1-4, *tyrrelli*, p. 176, *caroli*, p. 181, *longicornis*, var. *similis*, p. 182, N. America; SCHACHT, Bull. Illinois Lab. v. *D. cæruleus*, p. 135, *denticornis*, p. 136, figg. 24-26, *amblyodon*, p. 137; MATILE, Bull. Soc. Moscou, 1897. *D. cæruleus*, *gracilis*, p. 527, *denticornis*, *castor*, p. 528, distribution in Austria and Hungary; STUEER, Verh. Ges. Wien, xlvii. *D. denticornis*, p. 58, fig. 24, FRIČ & VÁVRA, Arch. Landesdf. Bohmen, x. *D. galebi*, p. 6, pl. iii, figg. 4, 5, 8 & 9, sp., p. 7, in E. Africa; MRÁZEK, Copepoden Ost-Afrikas in Deutsch-Ost-Afrika, iv. *D. laciniatus*, Loch Doon, Ayrshire, p. 493, pl. xii, fig. 1; SCOTT, T. & A., Ann. Nat. Hist. xx.
- D. bergi*, Buenos Aires, p. 325, figg. 3-6; RICHARD, An. Mus. Buenos Aires, 1897. *D. chaffanjonii*, Mongolia, p. 131, description and figg.; RICHARD, Bull. Mus. Paris, 1897. *D. clavipes*, Okoboji Lake, p. 178, pl. xxiv, figg. 1-3, pl. xxxv, figg. 1 & 2; SCHACHT, Bull. Illinois Lab. v. *D. intermedius*, Trieste, p. 621, pl. iii, figg. 2-11; STEUER, Verh. Ges. Wien, xlvii. *D. steindachneri*, Lake of Janina, p. 64, figg. in text, RICHARD, Ann. Hofmus. Wien, xii. *D. stuhlmanni*, Djuma Is., Victoria Nyanza, p. 7, pl. iii, figg. 1-3, 6 & 7, MRÁZEK, Die Copepoden Ost-Afrikas in Deutsch-Ost-Afrika, iv : n. spp.
- Dyspontinae*, subfam. of *Ascomyzontidae*, defined, p. 20; GIESBRECHT, Zool. Anz. xx.
- Dyspontius*, genus defined and key to species, p. 22; GIESBRECHT, *t. c.*
- Ergasilus*, sp., E. Africa, p. 8; MRÁZEK, Copepoden Ost-Afrikas in Deutsch-Ost-Afrika, iv.
- Eucalanus crassus*, in Moray Firth, p. 127, SCOTT, Ann. Scott. Nat. Hist. 1897.
- Eurytemora affinis*, var. *raboti*, nov., Bay of Recherche, p. 196, figg. 1-3; RICHARD, Bull. Soc. zool. France, xxii.
- E. herdmani*, N. Atlantic, p. 78, pl. v, figg. 1-11, HERDMAN, &c., Tr. Liverp. biol. Soc. x, n. sp.
- Gallopontius*, genus defined and key to species, p. 22; GIESBRECHT, Zool. Anz. xx.
- Gyropeltis geayi*, Venezuela, description and figg., p. 13, BOUVIER, Bull. Mus. Paris, 1897, n. sp.
- G. kollari*, description and figg., p. 18; BOUVIER, *t. c.*
- Harpacticus poppei*, Bay of Armação, Brazil, p. 272, figg. 12-19, RICHARD, Mem. Soc. zool. France, x, n. sp.
- Heterocope*, genus defined, p. 49, for *caspia*, Caspian Sea, p. 50, pl. v, SARS, Annuaire Mus. St. Petersb. 1897, n. sp.
- H. saliens*, p. 138; MATILE, Bull. Soc. Moscou, 1897.
- Homæoscelis*, n. g. defined, p. 93, for *minuta*, from Denmark, in branchial cavity of *Diastylis lucifera*, p. 94, pl. i, figg. 3a & 3b, pl. ii, figg. 1a-1l, *mediterranea*, from Messina, in branchial cavity of *Iphinoë trisponosa*, p. 96, pl. xiii, figg. 1a-1h, HANSEN, *Choniostomatidae* : n. spp.
- Limnocalanus*, genus defined, p. 38, *grimaldii*, Caspian Sea, p. 39, pl. iv; SARS, Annuaire Mus. St. Petersb. 1897.
- Mesochra deitersi*, Napusta Grande, Argentina, p. 268, figg. 5-11, RICHARD, Mem. Soc. zool. France, x, n. sp.
- Metridia longa*, described, p. 11, pl., figg. 7-10; NORDGAARD, Bergens Mus. Aarbog, 1897.
- Monostrilla* sp., Bergensfjord, described, p. 9, pl., figg. 1-6; NORDGAARD, *t. c.*
- Mysidion*, n. g. defined, p. 177, for *commune*, in marsupium of *Erythroops serratus*, p. 179, pl. xi, figg. 3a-3i, pl. xii, figg. 1a-1d, *abyssorum*, in marsupium of *E. abyssorum*, p. 182, pl. xii, figg. 2a-2i, HANSEN, *Choniostomatidae* : n. spp.

- Myzopontius*, genus defined and species, p. 20; GIESBRECHT, Zool. Anz. xx.
Parartotrogus, genus defined, p. 24; GIESBRECHT, *t. c.*
Philothratoriscus serratus, p. 137, pl. vii; HORST, Notes Leyden Mus. xix.
Pontociella, genus and species defined, p. 19; GIESBRECHT, Zool. Anz. xx.
Popella guernei, Caspian Sea, p. 56, pl. vi; SARS, Annuaire Mus. St. Petersb. 1897.
Pteropontius, genus defined, p. 21; GIESBRECHT, Zool. Anz. xx.
Ratania, genus defined, p. 19; GIESBRECHT, *t. c.*
Rataniinae, n. subfam. of *Ascomyzontidae*; GIESBRECHT, p. 19, *t. c.*
Remigulus tridens, note, p. 492, T. & A. SCOTT, Ann. Nat. Hist. xx.
Rhincalanus gigas, in Moray Firth, p. 127; SCOTT, Ann. Scott. Nat. Hist. 1897.
Rhynchomyzon, genus defined and list of species, p. 13; GIESBRECHT, *t. c.*
Sabelliphilus sarsi, in R. Clyde, p. 196; in Firth of Forth, p. 256; SCOTT, Ann. Scott. Nat. Hist. 1897.
Saccopsis alleni on *Polycirrus auriantiacus*, at Plymouth, p. 1464, figg. in text, LACAZE-DUTHIERS, C.R. Ac. Sci. cxxiv, n. sp.
Scottocheres, n. g., for *S. (Acontiophorus) elongatus* and *longifurca*, p. 18; GIESBRECHT, Zool. Anz. xx.
S. longifurca, p. 18, GIESBRECHT, *t. c.* n. sp.
Scottomyzon, n. g., defined, for *S. (Dermatomyzon) gibberum*, p. 17; GIESBRECHT, *t. c.* *S. gibberum*, in Cromarty Firth, p. 195; SCOTT, Ann. Scott. Nat. Hist. 1897.
Spharonella, genus defined, and key to males and females of species parasitic on Amphipods, p. 98; parasitic on *Camacea*, p. 148; parasitic on *Isopoda*, p. 163; HANSEN, *Choniostomatidae*. *S. leuckharti*, group of species found, p. 102, *microcephala*, p. 145, pl. viii, figg. 2a-2k; HANSEN, *t. c.*
S. elegantula, marsupium of *Cheirocratus sundevalli*, from Denmark, p. 106, pl. ii, figg. 2a-2g; *atyli*, marsupium of *Paratylus swammerdamii*, p. 107, pl. ii, figg. 3a-3b; *danica*, marsupium of *Corophium crassicorne*, p. 108, pl. ii, figg. 4a-4e, pl. xiii, fig. a; *vestita*, marsupium of *Microtopopus maculatus*, p. 110, pl. ii, figg. 5a & 5b; *leptocheiri*, marsupium of *Leptocheirus guttatus*, p. 111, pl. xiii, figg. 3a-3e; *messinensis*, marsupium of *Gammaropsis melanops*, from Messina, p. 111, pl. xiii, figg. 4a-4c; *chinensis*, marsupium of *Corophium bonellii*, p. 112, pl. ii, figg. 6a-6f, pl. iii, figg. 1a-1c; *antillensis*, marsupium of *Corophium bonellii*, from Cuba, p. 113, pl. iii, figg. 2a-2f; *calliopii*, in marsupium of *Calliopius laeviusculus*, from E. Asia, p. 114, pl. iii, figg. 3a-3l; *irregularis*, in marsupium of *Metopa rubrovittata*, p. 117, pl. xiii, figg. 5a-5d; *S. paradoxa*, in marsupium of species of *Bathyporeia*, from Denmark, p. 118, pl. iii, figg. 4a-4l, pl. iv, figg. 1a-1h; *abyssi*, in marsupium of *Astyra abyssi*, from Norway, p. 121, pl. iv, figg. 2a-2e; *argissae*, in *Argissa typica*, from W. coast Greenland, p. 123, pl. iv, figg. 3a-3n; *metopae*, in marsupium of *Metopa bruzelii*, from W. Greenland, p. 125, pl. iv, fig. 4a, pl. v, figg. 1a-1g; *holbölli*, in marsupium of *Paramphithoe boeckii*, from W. Greenland, p. 127, pl. v, figg. 2a-2g; *intermedia*, in marsupium of *Bruzelia typica*, from Norway, p. 129, pl. v, figg. 3a-3h; *capensis*, in marsupium of *Lemboides afer*, from S. Africa, p. 131, pl. v, figg. 4a-4c, pl. vi, figg. 1a-1d; *gitanopsidis*, in marsupium of *Gitanopsis arctica*, from Norway, p. 133, pl. vi, figg. 2a-2g; *giardii*, in marsupium of *Protomedea fasciata*, p. 134, pl. vi, figg. 3a-3l; *bouvieri*, in *Protomedea fasciata*, from W. Greenland, p. 136, pl. vi, figg. 4a-4d, pl. vii, figg. 1a-1b; *longipes*, in *Ampelisca tenuicanis*, from Denmark, p. 138, pl. vii, figg. 2a-2g; *amphiloichi*, in marsupium of *Amphilochoides pusillus*, from Denmark, p. 139, pl. vii, figg. 3a-3b; *acanthozonis*, in marsupium of *Acanthozone cuspidata*, from Kara Sea, p. 141, pl. vii, figg. 5a-d; *frontalis*, in marsupium of

- Ampelisca macrocephala*, from Denmark, p. 142, pl. vii, figg. 6a-6i, pl. viii, figg. 1a-1e; *decorata*, in marsupium of *Diastylis rathkei*, from W. Greenland, p. 150, pl. viii, figg. 3a-3o, pl. ix, figg. 1a & 1b; *modesta*, in marsupium of *Eudorella marginata*, p. 153, pl. ix, figg. 2a-2i; *dispar*, in marsupium of *Eudorella truncatula*, from Denmark, p. 156, pl. ix, figg. 3a-3k; *insignis*, in marsupium of *Diastylis cornuta*, from Denmark, p. 158, pl. ix, figg. 4a-4g, pl. x, figg. 1a-1h; *marginata*, in marsupium of *Iphinoë trispinosa*, from Messina, p. 161, pl. xiii, figg. 6a-6h; *curtipes*, in marsupium of *Janira spinosa*, from Davis Straits, p. 164, pl. x, figg. 2a-2g; *affinis*, in marsupium of *Janira maculosa*, from Norway, p. 167, pl. x, figg. 3a-3d; *munlopsidis*, in marsupium of *Munnopsis typica*, p. 168, pl. x, figg. 4a-4d; HANSEN, *Choniostomatidae*: n. spp.
- Stenothocheres*, n. g., defined, p. 88, for *egregius*, from Greenland on *Metopa bruzelii*, p. 89, pl. i, figg. 1a-1l, *sarsii*, from Norway, on *Stenothoë marina*, p. 91, pl. i, figg. 2a-2l, HANSEN, *Choniostomatidae*, n. spp.
- Sunaristes paguri*, described, p. 490, pl. xi, figg. 1-10, pl. xii, figg. 2 & 7; SCOTT, T. & A., Ann. Nat. Hist. xx.
- Synopsis of relationships of the genera *Osphranticum*, *Limnocalanus*, *Diaptomus*, and *Epischura*, of the family *Centropagidae*, pp. 102-105; SCHACHT, Bull. Illinois Lab. v.
- Temorella grimmi*, Caspian Sea, p. 62, pl. vii, SARS, Annuaire Mus. St. Petersb. 1897, n. sp.
- T. lacunculata*, p. 66, pl. viii, figg. 1-12, *affinis*, p. 67, pl. viii, figg. 13-19, Caspian Sea; SARS, t. c.

OSTRACODA.

- [Cf. BRADY (22), CHAPMAN (32), JONES & KIRKBY (88), SCHARFF (159), SHARPE (166), SHERBORN (167), VÁVRA (189).]
- †*Argillæcia æqualis*, p. 193; JONES & KIRKBY, Tr. Dublin Soc. vi.
- Asterope norvegica*, Montrose, new to Gt. Britain, p. 256; SCOTT, Ann. Scott. Nat. Hist. 1897.
- †*Bairdia hisingeri*, p. 195, *curta*, p. 196, *plebeia*, p. 197, *submucronata*, *subelongata*, p. 198, *brevis*, p. 199; JONES & KIRKBY, Tr. Dublin Soc. vi.
- †*Beyrichia craterigera*, p. 186, *gigantea*, p. 187; JONES & KIRKBY, t. c.
- †*B. hibernica*, Carboniferous, Ireland, p. 186, pl. xii, figg. 7a & b, JONES & KIRKBY, t. c. n. sp.
- †*Beyrichiopsis fimbriata*, p. 189, *fortis*, p. 190; JONES & KIRKBY, t. c.
- †*Bythocypris sublunata*, p. 192, *phillipsiana*, sp., p. 193; JONES & KIRKBY, t. c.
- Cadonella albida*, E. Africa, p. 12, fig. 3; VÁVRA, Süßwasser Ostracoden Deutsch-Ost-Afrikas.
- Candona pubescens*, p. 595, pl. xv, figg. 15-17, *lactea*, p. 595, pl. xv, figg. 18 & 19, *candida*, p. 595, pl. xv, figg. 20 & 21, var. *tumida*, p. 596, pl. xv, figg. 22 & 23, var. *claviformis*, p. 596, pl. xv, figg. 24 & 25; CHAPMAN, Ann. Nat. Hist. xix. *C.*, genus defined, p. 447, key to N. American freshwater species, p. 448, *acuminata*, p. 449, pl. xlv, figg. 5-7, *fabæformis*, p. 454, pl. xlv, figg. 1-3; SHARPE, Bull. Illinois Lab. iv. *C. reticulata*, described, p. 184, figg. 138-147; DADAY, Result. wiss. Erforsch. Balatonsees.
- C. reticauda*, Clifton, Illinois, p. 451, pl. xlvi, figg. 7-11, *simpsoni*, Urbana, Illinois, p. 452, pl. xlvi, figg. 1-6, *sigmoides*, Havana, Illinois, p. 455, pl. xlv, figg. 4-11, *reflexa*, Havana, Illinois, p. 457, pl. xlvi, figg. 1-3, SHARPE, Bull. Illinois Lab. iv. *C. balatonica*, Platten Sea, described,

- p. 175, figg. 122-130; DADAY, Result. wiss. Erforsch. Balatonsees, n. spp.
- Candonopsis*, genus defined, p. 458; SHARPE, Bull. Illinois Lab. iv.
- Conchæcia maxima*, occurrence at Faroe, p. 523; FOWLER, P. Zool. Soc. London, 1897.
- Cyclasterope*, n. g., defined, p. 85, for *hendersoni*, Madras Harbour, p. 86, pl. xv, figg. 1-12, *orbicularis*, Valparaiso, p. 87, pl. xv, figg. 13-19; BRADY, Tr. Zool. Soc. London, xiv, n. spp.
- Cyclocypris*, genus defined, and key to N. American freshwater species, p. 431, *forbesi*, described, p. 432, pl. xli, figg. 1-7, SHARPE, Bull. Illinois Lab. iv, n. sp.
- C. levis*, p. 592, pl. xv, figg. 1 & 2, *globosa*, p. 593, pl. xv, figg. 3 & 4; CHAPMAN, Ann. Nat. Hist. xix.
- Cypria*, genus defined, p. 459, key to species, p. 460, *exculpta*, p. 465, pl. xlvi, fig. 4, *ophthalmica*, p. 466, pl. xlvi, fig. 5; SHARPE, Bull. Illinois Lab. iv.
- C. pustulosa*, Havana, Illinois, p. 461, pl. xlvi, figg. 6-10, *obesa*, Havana, Illinois, p. 462, pl. xlvi, figg. 1-5, *dentifera*, Cincinnati, p. 463, pl. xlvi, figg. 6-11, SHARPE, t. c. n. spp.
- Cypricercus*, genus defined, p. 445; SHARPE, t. c.
- Cyprididae*, family defined after BRADY & NORMAN, and key to genera of N. American freshwater species, p. 428; SHARPE, t. c.
- Cypridina castanea*, Atlantic, p. 88, pl. xvi, figg. 1-4, *armata*, Flinders' Passage, p. 90, pl. xv, figg. 20 & 21, *squamosa*, E. Archipelago, p. 90, pl. xvi, figg. 10-12, BRADY, Tr. Zool. Soc. London, xiv, n. spp.
- C. bairdi*, p. 88, pl. xvi, figg. 22 & 23, *punctata*, p. 89, pl. xvi, figg. 5-9, *danae*, p. 89, pl. xvi, fig. 24; BRADY, t. c.
- Cypridopsis costata*, E. Africa, p. 11, fig. 2; VÁVRA, Die Süßwasser Ostracoden Deutsch-Ost-Afrikas. C., genus defined, p. 468, *vidua*, p. 469, *smaragdina*, p. 470, pl. xlvi, figg. 11 & 12; SHARPE, Bull. Illinois Lab. iv. *C. verrucosa*, described, p. 177, figg. 131-133; DADAY, Result. wiss. Erforsch. Balatonsees.
- Cyprinotus pellucida*, Havana, &c., p. 435, pl. xlii, figg. 1-6, SHARPE, Bull. Illinois Lab. iv, n. sp.
- Cyprinotus*, genus defined and key to N. American freshwater species, p. 434, *burlingtonensis*, p. 435, pl. xlii, fig. 7, *incongruens*, p. 437, pl. xliii, figg. 1 & 2; SHARPE, t. c. *C. elatior*, p. 18, fig. 6, *congener*, p. 20, fig. 7, *fossulatus*, p. 21, fig. 8; VÁVRA, Die Süßwasser Ostracoden Deutsch-Ost-Afrikas.
- Cypris testidunaria*, Bloomington, Illinois, p. 444, pl. xlii, figg. 1-4, SHARPE, Bull. Illinois Lab. iv, n. sp.
- Cypris*, genus defined and key to N. American freshwater species, p. 439, *reticulata*, p. 441, pl. xliii, figg. 3 & 4, *fuscata*, p. 442, pl. xliii, fig. 5; SHARPE, t. c. *C. venusta*, p. 23, fig. 9, *flabella*, p. 25, fig. 10, *puberoides*, p. 27, fig. 11, E. Africa; VÁVRA, Die Süßwasser Ostracoden Deutsch-Ost-Afrikas. *C. virens*, p. 593, pl. xv, figg. 5 & 6; CHAPMAN, Ann. Nat. Hist. xix. *C. incongruens*, figures and measurements, p. 178, figg. 134-137; DADAY, Result. wiss. Erforsch. Balatonsees.
- †*Cytherella incurvescens*, Carboniferous, Ireland, p. 176, pl. xi, figg. 1-5, JONES & KIRKBY, Tr. Dublin Soc. vi, n. sp.
- †*C. valida*, *extuberata*, p. 175, *attenuata*, p. 176, *simplex*, p. 177, *recta*, *hibernica*, pl. xi, figg. 7a & b, p. 178; JONES & KIRKBY, t. c.
- C. serrulata*, in mouth of R. Clyde; SCOTT, Ann. Scott. Nat. Hist. 1897.
- Cytherida*, definition of family after Sars, p. 422; SHARPE, Bull. Illinois Lab. iv.
- Cytheropteron depressum* from the Clyde, p. 256, SCOTT, Ann. Scott. Nat. Hist. 1897.

- Darwinula stevensoni*, p. 596, pl. xv, figg. 26 & 27; CHAPMAN, Ann. Nat. Hist. xix.
- Erpetocypris*, genus defined, p. 445, key to N. American freshwater species, p. 446; SHARPE, Bull. Illinois Lab. iv. *E. reptans*, p. 594, pl. xv, figg. 7 & 8; CHAPMAN, Ann. Nat. Hist. xix.
- Eurypylus petrosus*, p. 94, pl. xvi, figg. 25 & 26; BRADY, Tr. Zool. Soc. London, xiv.
- Ilyocypris*, genus defined, p. 458; SHARPE, Bull. Illinois Lab. iv. *I. gibba*, p. 594, pl. xv, figg. 11 & 12, *bradleyi*, p. 595, pl. xv, figg. 13 & 14; CHAPMAN, Ann. Nat. Hist. xix.
- †*Kirkbya permiana*, p. 187, *spiralis*, *plicata*, p. 188, *costata*, p. 189; JONES & KIRKBY, Tr. Dublin Soc. vi.
- †*Krithe subreniformis*, p. 194, pl. xii, figg. 17-18b, ? var. *elongata*, p. 195, pl. xii, fig. 19; JONES & KIRKBY, t. c. n. sp.
- †*Leperditia wrightiana*, p. 184, pl. xii, figg. 4 & 5, *rhombica*, p. 185, pl. xii, fig. 6, Carboniferous, Ireland, JONES & KIRKBY, t. c. n. spp.
- †*L. okeni*, p. 178, pl. xi, figg. 8a, b, 9 & 10, *suborbiculata*, p. 180, pl. xi, fig. 11, *scototurdigalensis*, p. 180, pl. xi, fig. 12, *subrecta*, p. 182, pl. xi, figg. 13 & 14, *inornata*, p. 183, pl. xi, figg. 15, a, b, & 16, a, b, pl. xii, figg. 1, 2a-d, 3a, b, *acuta*, p. 184, *compressa*, p. 185, *amygdalina*, p. 186, Carboniferous, Ireland; JONES & KIRKBY, t. c.
- Limnocythere*, genus defined, *reticulata*, Urbana, Illinois, p. 423, pl. xxxix, figg. 1-7, *illinoisensis*, Havana, Illinois, p. 425, pl. xxxix, figg. 8-13, and pl. xl, SHARPE, Bull. Illinois Lab. iv, n. spp.
- L. inopinata*, p. 597, pl. xv, figg. 28 & 29; CHAPMAN, Ann. Nat. Hist. xix.
- †*Macrocypris jonesiana*, 194; JONES & KIRKBY, Tr. Dublin Soc. vi.
- Notodromas*, genus defined, p. 430; SHARPE, Bull. Illinois Lab. iv.
- Paraconchæcia oblonga*, p. 95, pl. xvii, figg. 20 & 21; BRADY, Tr. Zool. Soc. London, xiv.
- Philomedes corrugata*, Flinders' Passage, p. 91, pl. xvi, figg. 17-21, BRADY, Tr. Zool. Soc. London, xiv, n. sp.
- P. agilis*, p. 90, pl. xvi, figg. 13-16; BRADY, t. c.
- Physocypris bullata*, E. Africa, p. 1, fig. 1; VÁVRA, Die Süßwasser Ostracoden Deutsch-Ost-Afrikas.
- Pionocypris vidua*, p. 594, pl. xv, figg. 9 & 10; CHAPMAN, Ann. Nat. Hist. xix.
- Pleochisma moroides*, p. 92, pl. xvii, figg. 1-11; BRADY, Tr. Zool. Soc. London, xiv.
- Pontocypris acupunctata* in the Clyde, p. 256; SCOTT, Ann. Scott. Nat. Hist. 1897.
- Potamocypris*, genus defined, p. 471; SHARPE, Bull. Illinois Lab. iv.
- Pseudoconchæcia serrulata*, p. 96, pl. xvii, figg. 22-24; BRADY, Tr. Zool. Soc. London, xiv.
- Sarsiella sculpta*, p. 93, pl. xvii, figg. 12 & 13, *simplex*, p. 94, pl. xvii, figg. 16-19, *robusta*, p. 94, pl. xvii, figg. 14 & 15; BRADY, t. c.
- Scottia browniana*, p. 593; CHAPMAN, Ann. Nat. Hist. xix.
- Stenocypris*, genus defined, p. 447; SHARPE, Bull. Illinois Lab. iv. *S. malcolmsoni*, E. Africa, p. 14, fig. 4, *exsiccata*, p. 16, fig. 5; VÁVRA, Die Süßwasser Ostracoden Deutsch-Ost-Afrika.
- †*Synaphe*, n. g., for (*Kirkbya*) *annectens*, p. 190, pl. xii, figg. 8-13, 15, & 16, var., figg. 11-14; var. *confusa*, nov., p. 199, pl. xii, figg. 11 & 14; JONES & KIRKBY, Tr. Dublin Soc. vi.
- Typhlocypris*, genus defined, p. 458; SHARPE, Bull. Illinois Lab. iv.
- †*Ulrichia bituberculata*, p. 191; JONES & KIRKBY, Tr. Dublin Soc. vi.

CIRRIPEDIA.

[Cf. LOGAN (98), PILSBRY (126), WELTNER (198 & 199).]

- Balanus improvisus, porcatus*, p. 441, *crenatus, balanoides*, p. 442, *hameri*, p. 443, Heligoland; WELTNER, Wiss. Meeresuntersuch. ii.
- Chthamalus stellatus*, Heligoland, p. 443; WELTNER, *t. c.*
- Lepas anatifera, hilli*, p. 439, *anserifera, fascicularis*, p. 440; WELTNER, *t. c.*
- Peltogaster paguri*, Heligoland, p. 444; WELTNER, *t. c.*
- † *Pollicipes glaber*, pl. vi, figg. 10a-c, *conicus*, pl. vi, fig. 11, chalk, Upper Schleswig, p. 62; LEONHARD, Palæontgr. xxiv.
- Sacculina carcini*, p. 445, *inflata, phalangi*, sp. dub., p. 445, Heligoland, WELTNER, Wiss. Meeresuntersuch. ii.
- Scapellum chamberlaini*, Texas, p. 332, PILSBRY, P. Ac. Philad. 1897, n. sp.
- † *S. maximum, appoliense*, chalk, Upper Schleswig, p. 63, pl. vi, figg. 13a & b; LEONHARD, Palæontgr. xxiv.
- † *Squama*, n. g. defined, for *spissa*, p. 187, *lata*, p. 188, Cretaceous of Kansas, LOGAN, Kansas Quart. vi, n. spp.
- Stramentum*, n. g., for *Pollicipes haworthi*, Cretaceous of Kansas, p. 188; LOGAN, *t. c.*
- S. tubulatum*, Kansas Cretaceous, p. 189, LOGAN, *t. c.*, n. sp.
- Verucca stramia*, Heligoland, p. 444; WELTNER, Wiss. Meeresuntersuch. ii.

GIGANTOSTRACA,

i. e., TRILOBITA, XIPIOSURA, EURYPTERIDA.

I. TITLES.

1. AMI, H. N. Notes on some of the fossil organic remains comprised in the Geological formations and Outliers of the Ottawa Palæozoic Basin. Tr. R. Soc. Canada, ii, pp. 151-158. [List of Trilobites.]
2. BEECHER, C. E. Outline of a natural classification of the Trilobites. Amer. J. Sci. iii, 1897, pp. 181-207.
Abstract in J. R. Micr. Soc. 1897, p. 205.
3. BEYER, E. Beitrag zur Kenntniss der Fauna des Kalkes von Haina bei Waldgirmes (Wetzlar). Verh. Ver. Rheinland, lii, 1896, pp. 56-102, pls. i-iii.
4. BRÖGGER, W. C. Ueber die Verbreitung der Euloma-Niobe-Fauna (der Ceratopygenkalkfauna) in Europa. Nyt Mag. Naturv. xxxvi, pp. 164-192.
5. DELGADO, J. F. N. Fauna silurica de Portugal. Novas observações acerca de Lichas (Uralichas) ribeiroi. Trav. geol. Portugal, 1897, pp. 1-18, pls. i-iv. French translation, pp. 21-32. [Trilobites.]
6. ETHERIDGE, R. (JUN.). Description of a small collection of Tasmanian Silurian Fossils presented to the Australian Museum by Mr. A. Montgomery, M.A., Government Geologist, Tasmania. P. Soc. Tasmania, 1896, pp. 29-46, 1 pl.

7. GLANGEAUD, P. Les Trilobites. *Naturaliste*, xix, 1897, pp. 77-80, 6 figg., pp. 91-114, 4 figg.
8. KATZER, F. A fauna devonica do rio Maccuru. *Bol. Mus. Para.* ii, pp. 204-246. [List of Trilobites.]
9. ——. Das Amazonas-Devon und seine Beziehungen zu den anderen Devongebieten der Erde. *SB. Bohmisch. Ges.* 1897, Art. xlvi, 50 pp.
10. KIESOW, I. Das geologische Alter der im westpreussischen Diluvium gefundenen Cœlosphæridien-gesteine und Backsteinkalke. *Schr. Ges. Danzig*, ix, pp. 20-39, pl. i.
11. SEMPER, M. Die Gigantostraken des älteren böhmischen Palæozoi-cum. *Beitr. Pal. Oesterr.-Ung.* xi, pp. 71-78, pls. xii & xiii, and 10 figg. in text.

II. BIOLOGY.

Classification of Trilobites; BEECHER (2).

III. DISTRIBUTION.

Bohemia: Palæozoic *Gigantostraca*; SEMPER (11).
 Ottawa: Palæozoic Trilobites; AMI (1).
 Portugal: Silurian Trilobites; DELGADO (5).
 Tasmania: Silurian Trilobites; ETHERIDGE (6).
 Maccuru: Devonian Trilobites; KATZER (8).
 Wetzlar: Chalk Trilobites; BEYER (3).
 W. Prussia: Diluvium Trilobita; KIESOW (10).

IV. SYSTEMATIC.

TRILOBITA.

- †*Acidaspis radiata*, Haina, p. 66, pl. ii, fig. 28; BEYER, *Verh. Ver. Rheinland*, liii, 1896.
- †*Amphion brevispinus*, Silurian, Tasmania, p. 36, pl., fig. 9, ETHERIDGE, *P. Soc. Tasmania*, 1896, n. sp.
- †*A. escoti*, p. 170; BRÖGGER, *Nyt Mag. Naturv.* xxxvi, 1897.
- †*Æglina sicardi*, p. 172; BRÖGGER, *t. c.*
- †*Asaphelina barroisi*, p. 173; *miqueli*, p. 185; BRÖGGER, *t. c.*
- †*Asaphus*, sp. indet., Silurian, Tasmania, p. 33, pl., fig. 2; ETHERIDGE, *P. Soc. Tasmania*, 1896.
- †*Bronteus granulatus* (?), Haina, p. 67, pl. ii, fig. 29; BEYER, *Verh. Ver. Rheinland*, 1896, liii.
- †*Calymenopsis filacovi*, p. 168; BRÖGGER, *Nyt Mag. Naturv.* xxxvi, 1896.
- †*Chasmops odini, marginata*, pl. i, fig. 2, p. 30, W. Prussia, Diluvium, described; KIESOW, *Schr. Ges. Danzig*, ix.
- †*Cheirurus cephaloceros*, W. Prussia, Diluvium, p. 31, pl. i, figg. 3a & 3b; KIESOW, *t. c.* †*C. sternbergi*, Haina, p. 68, pl. ii, fig. 30; BEYER, *Verh. Ver. Rheinland*, liii, 1897.
- †*Cromus murchisoni*, Silurian, Tasmania, p. 35, pl., figg. 7 & 8; ETHERIDGE, *P. Soc. Tasmania*, 1896.
- †*Cyphaspis hainensis*, Haina, p. 66, pl. i, figg. 23-25, described; BEYER, *Verh. Ver. Rheinland*, liii, 1896.
- †*Dictyocephalites villebruni*, p. 169; BRÖGGER, *Nyt Mag. Naturv.* xxxvi, 1897.

- +*Dikelokephalus villebruni*, p. 179; BRÖGGER, *t. c.*
 +*Encrinurus*, cf. *seebachi*, W. Prussia, Diluvium, p. 34, pl. i, fig. 5; KIESOW, Schr. Ges. Danzig, ix.
 +*Hausmannia meridianus*, p. 32, pl., figg. 4 & 6, sp. ind., p. 32, pl., fig. 5, Silurian of Tasmania; ETHERIDGE, P. Soc. Tasmania, 1896.
 +*Illænus johnstoni*, Silurian, Tasmania, p. 33, pl., fig. 3, ETHERIDGE, P. Soc. Tasmania, 1896, n. sp.
 +*I. ræmeri*, p. 35, *angustifrons*, p. 37, pl. i, fig. 6, cf. *sphaericus*, p. 38, W. Prussia, Diluvium; KIESOW, Schr. Ges. Danzig, ix.
 +*Lichas angusta*, W. Prussia, Diluvium, p. 32, pl. i, figg. 4a & 4b; KIESOW, *t. c.* +*L. granulatus* (?), Haina, p. 67, pl. i, fig. 27; BEYER, Verh. Ver. Rheinland, liii, 1896. +*L. (Uralichas) ribeiroi*, p. i, pl.; DELGADO, Trav. geol. Portugal, 1897.
 +*Ogygia lignieresii*, p. 170; BRÖGGER, Nyt Mag. Naturv. xxxvi, 1897.
 +*Phacops levigata*, Diluvium, W. Prussia, described, p. 29; KIESOW, Schr. Ges. Danzig, ix.
 +*Proetus subplanatus*, p. 59, pl. i, figg. 1-11, *suborbitatus*, pl. i, fig. 12, *crassimargo*, pl. i, fig. 14, p. 63; BEYER, Verh. Ver. Rheinland, liii, 1896.
 +*Slimonia*, cf. *acuminata*, Hungary, Palæozoic, p. 84, pl. xii, fig. 10; SEMPER, Beitr. Pal. Oesterr.-Ung. xi.
 +*Tropidocoryphe novaki*, Haina, p. 65, pl. i, figg. 16-22, BEYER, Verh. Ver. Rheinland, liii, 1896, n. sp.

EURYPTERIDA.

- +*Eurypterus acrocephalus*, Hungary, Palæozoic, p. 85, pl. xiii, SEMPER, Beitr. Pal. Oesterr.-Ung. xi, n. sp.
 +*Pterygotus bohemicus*, p. 73, pl. xii, fig. 8, *nobilis*, p. 76, pl. xii, fig. 9, *affbohemicus*, p. 77, cf. *problematicus*, p. 81; SEMPER, *t. c.*
 +*P. barrandei*, p. 78, pl. xii, figg. 1-4, *beraunensis*, p. 81, pl. xii, figg. 5-7, *blahai*, p. 82, Hungary, Palæozoic, SEMPER, *t. c.* n. spp.

PANTOPODA.

TITLES.

1. TOPSENT, E. *Pycnogonides recucillis* par le yacht "Princesse-Alice." Bull. Soc. zool. France, xxii, 1897, pp. 106 & 107.
 2. VANHÖFFEN, E. Die Fauna und Flora Grönlands. *Pycnogonida*, pp. 214 & 215, in Grönland-Expedition, ii.
- [Sec DRYGALSKI (51).]

XI. ARACHNIDA.

BY

ALBERT WM. BROWN, B.A., F.L.S.,

Christ Church, Oxford.

CONTENTS.

	Page		Page
Introduction	1	III. DISTRIBUTION.	
I. TITLES.	3	A. Geographical.	12
II. BIOLOGY: SUBJECT INDEX.		B. Parasitic	17
1. General	11	IV. SYSTEMATIC.	
2. Scorpiones	11	Scorpiones	17
3. Pedipalpi	11	Pedipalpi	18
4. Solifugæ	11	Araneæ	19
5. Pseudoscorpiones } (vacant).		Solifugæ	42
6. Opiliones		Pseudoscorpiones	43
7. Araneæ	11	Opiliones	43
8. Acari	12	Tardigrada.	44
9. Tardigrada	12	Acari	44

INTRODUCTION.

AN analysis of the subjoined list of papers reveals a remarkable increase in specific descriptions during 1897, the systematic part of this Record being more than twice as large as that of 1896. The reason for this is twofold. The Recorder was compelled owing to the short time given him in which to prepare last year's Record to omit certain large papers—e.g. CAMBRIDGE, O. P. (15), in the *Biologia Centrali-Americana*—which have added to the bulk of the present issue. The second cause of increase is to be found in the publication of large Systematic works of which Part I, vol. II, of SIMON'S "Araignées" (21) is the most important. Even when allowance is made for these the Record still shews a greater number of papers than its predecessor. The concluding part of BECKER'S "Arachnides de Belgique" (5) and some parts of BERLESE'S "Acari, Myriop. et Scorp. ital." (7) were published in 1896, but were not available for the Recorder till this year.

ACLOQUE (1) in a paper on the relation of Insects to other Arthropods refers to the *Arachnida*. Of somewhat similar bearings are the series of papers entitled "Are the Arthropoda a natural group?" JAWOROWSKI (56)

discusses some matters relating to his theory of Arthropodan appendages. Epithelial secretions in the reproductive apparatus of *Arachnida* are considered by BALBIANI (3). In the Records of the Australian Museum the Fauna of Funafuti is described and RAINBOW (114) deals with the *Arachnida*, publishing descriptions of a number of new species principally of the genus *Epeira*.

F. O. PICKARD CAMBRIDGE'S papers (17 & 18) on Cteniform spiders from various parts of the world merit special attention as also do the first few parts of his systematic account of the spiders of Central America in *Biologia Centrali-Americana* (18 a).

Spiders from various parts of the world form the subject of many papers.

Pocock (111) describes a collection from the Moluccas. LENZ (75) describes those from Greenland, THORELL from Burma (142), Pocock (109) the *Mygalomorphæ* from Africa. PAVESI gives an account of *Arachnida* from the Zambesi (90) and Somaliland (91). Pocock further describes the *Ctenizidæ* of South and West Australia (103).

SIMON'S papers this year describe a vast number of new species from various regions. Oriental *Aranææ* (122 & 128), Neotropical (124, 132 & 133) and Ethiopian (127) occupy several papers. He has also listed some Swiss *Aranææ* (123) and published Part III of "The Spiders of St Vincent" (130). Three other papers (125, 126 & 129) are composed of miscellaneous specific descriptions.

Acari as usual form the subject of many papers. TROUESSART describes the wine mites, BRANDES (12) gives account of *Argas reflexus* as a parasite of man, whilst FAVETTE & TROUESSART (35) have applied photography to the study of *Sarcoptidæ*. MICHAEL (83) devoted his Presidential address to the Royal Microscopical Society to a résumé of the Anatomy of *Bdella*. He also in another place criticises some views of the classification of the *Oribatidæ* (82). JOURDAIN has two interesting memoirs in the "Comptes Rendus," viz. on the "Pseudolarval copulation of *Sarcoptidæ*" (58) and on the "Development of *Trombidium*" (59). NEUMANN continues his Revision of the *Ixodidæ* (86) and OUDEMANS (88) his list of Dutch *Acari*. Other interesting memoirs on Acari comprise MICHAEL'S on Polar Acari of the Jackson-Harmsworth Expedition (84), CANESTRINI'S on Acari from Burma and New Guinea (19 & 20), KRAMER'S on the *Trombididæ* of Madagascar (72) and lastly CALL'S description of two new species from the Mammoth Cave of Kentucky.

The subdivision of Acari most studied would appear to be the *Hydrachnidæ*. PIERSIG, especially, devotes five papers to them, dealing principally with those found in Germany (95-99). PISAROVIC (102) on Bohemian, DADAY on Platten Sea (31) and KÆNIKE (64) on E. African forms must also be mentioned.

It is a pleasure to see the smaller groups of Arachnids receiving more attention this year. To the literature of Scorpions Pocock (104, 106, 107 & 112) and KRAEPELIN (66, 67 & 69) are the principal contributors, both dealing with E. African forms amongst others.

Pedipalpi are discussed by Pocock (106) and by LÖNNBERG (76 & 77), whilst PEREYASLAWZEWA (92 & 93) publishes researches on their development. HANSEN & SØRENSEN discuss the structure and relationships of the order Palpigradi (44).

Pocock (105) & KRAEPELIN (68) also contribute the greater part of the literature on Opiliones. DADAY (30) describes *Pseudoscorpiones* from New Guinea.

Lastly, special attention must be drawn to Mr Pocock's paper on the Tropical African *Solifugæ* (108). As it contains a most interesting account of the habits of these animals it possesses an importance for other than Systematists on this order.

This Record must not be allowed to pass without some protest being entered against the present method of publishing multitudes of specific descriptions without figures—diagrammatic or otherwise. Doubtless the descriptions of a thoroughly trained and competent arachnologist may be better than bad figures and it is not for one moment contended that it is always necessary to publish figures, but some radical changes from the present fashion are necessary, or future systematists will find the task of grappling with the literature of the group almost an impossible one.

The Recorder would also like to ask Systematists, when publishing papers, to notify the families to which they consider the genera to belong. No two arachnologists seem to agree on the limits of any particular family and a great deal of confusion exists through the lack of any clue to the author's views. In consequence, this year the Recorder has been regretfully compelled to arrange the Acari alphabetically, there being no possibility of placing the genera otherwise.

Finally the Recorder most gratefully thanks Mr R. I. Pocock (of the British Museum), for much valuable help in harmonising conflicting views and in placing genera in the Systematic list.

I. TITLES.*

1. ACLOQUE, A. Points de contact des Insectes avec les autres Arthropodes. *Naturaliste*, xix, 1897, pp. 132-134.
2. ANON. Are the Arthropoda a Natural Group? Summary of opinion. *Nat. Sci.* x, pp. 115-117.
3. BALBIANI, E. G. Contribution à l'étude des sécrétions épithéliales dans l'appareil femelle des Arachnides. *Arch. Anat. Micr.* i, pp. 1-68, pls. i & ii.
4. BANKS, N. Descriptions of New Spiders. *Canad. Ent.* xxix, pp. 193-197.
5. BECKER, L. Les Arachnides de Belgique. Part II, pp. 1-127, 25 pls. III, pp. 378, 18 pls. *Ann. Mus. Belgique*, Tom. xii, 1896. [The plates and text are published in two separate volumes.]
- BEILLE, L. [See DUBREUILH & BEILLE (33).]
6. *BERLESE, A. Ricerche sugli organi e sulla funzione della digestione negli Acari. *Portici*, 1896, pp. 42, 36 figg. in text, 1 pl.
7. ——. Acari, Myriopoda et Scorpiones hucusque in Italia reperta. Parts LXXVIII, LXXIX, Index to Pts. 1-77, and Introduction to *Cryptostigmata (Oribatidæ)*, pp. 1-98, pls. i-x, 1896. Pts. LXXX-LXXXIV, and Introduction to *Cryptostigmata (Sarcoptidæ)*, pp. 1-190, pls. i-xv, 1897.
8. BERNARD, H. M. Wind Scorpions—A Brief Account of the *Galeodidæ*. *Science Progress*, New Ser. i, pp. 317-343. [Abstract in *J. R. Micr. Soc.* 1897, p. 380.]
9. ——. Are the Arthropoda a Natural Group? *Nat. Sci.* x, pp. 98-100.
10. BIRULA, A. Zamyetki o skorpionakh II [Miscellanea Scorpologica II]. Zur Synonymie der russischen Scorpione. *Annuaire Mus. St. Petersb.* 1897, pp. 377-392.

* An asterisk prefixed to a quotation indicates that the Recorder has not seen the Journal or Work referred to.

11. BÖSENBERG, W. Die echten Spinnen der Umgebung Hamburgs. Mt. Mus. Hamburg, xiv, pp. 135-156.
12. BRANDES, G. *Argas reflexus* als gelegentlicher Parasit des Menschen. Centrbl. Bakter. 1^{te} Abt. xxii, pp. 747-752.
13. BUYSSON, H. DU. Observations sur les accidents produits par la piquûre des Acariens du genre *Argas*. Ann. Soc. ent. France, lxxv, pp. 217-226.
14. CALL, R. E. Some notes on the flora and fauna of the Mammoth Cave, Ky. Amer. Natural. xxxi, pp. 377-392, 2 n. spp. of Acarina.
15. CAMBRIDGE, O. P. Arachnida Araneida, vol. i, pp. 161-230, pls. xix-xxix, in Biologia Centrali-Americana.
16. ——. On a new genus and species of Acaridea. P. Zool. Soc. London, 1897, pp. 939-941, pl. lv.
17. CAMBRIDGE, F. O. P. On Cteniform Spiders from the Lower Amazons and other regions of North and South America, with a list of all known species of these groups hitherto recorded from the New World. Ann. Nat. Hist. xix, pp. 52-106, pls. iii, iv.
18. ——. On the Cteniform Spiders of Ceylon, Burmah, and the Indian Archipelago, West and North of Wallace's Line; with Bibliography and list of those from Australia, South and East of Wallace's Line. *Op. cit.* xx, pp. 329-356.
- 18a. ——. Arachnida Araneida, II, pp. 1-40, pls. i, ii, iii, in Biol. Centr.-Amer.
19. CANESTRINI, G. Viaggio di Leonardo Fea in Birmania e regioni vicine. LXXIX. Contribuzione alla cognoscenza degli Acaroidei della Birmania. Ann. Mus. Genova, Ser. 2^a, xviii, pp. 417-422.
20. ——. Nuovi Acaroidei della N. Guinea. Termes. Fuzetek, xx, 1897, pp. 461-474.
21. CARPENTER, G. H. Are the Arthropoda a Natural Group? Nat. Sci. x, p. 100.
22. CARPENTER, G. H. & EVANS, W. Some additions to the list of Spiders collected in the neighbourhood of Edinburgh. P. Phys. Soc. Edinb. 1896-1897, pp. 308-315.
23. CASTELNAU, I. Notes sur *Hyptiotes anceps* (Arachnides) et description par le Dr. T. Thorell d'Upsal. Feuille Natural. xxvii, 1897, pp. 107-111, figures in text.
24. CLAUS, C. Are the Arthropoda a Natural Group? Nat. Sci. x, pp. 100-102.
25. COCKERELL, T. D. A. A new Attid Spider. Canad. Ent. xxix, pp. 223-224.
26. COTES, E. C. An account of the Insects and Mites which attack the Tea plant in India. Indian Mus. Notes, iii, No. 4, pp. 71, 1895. Acarina, pp. 48-57.
27. CUÉNOT, L. Les globules sanguins et les organes lymphoides des Invertébrés. Arch. Anat. Micr. i, pp. 153-192, pl. x. Arachnida, p. 162.
28. CURTIS, J. L. *Theridium inconstans*:—A new spider. Ent. News Philad. viii, pp. 91-94.
29. DADAY, E. Beiträge zur Kenntniss der Microfauna der Tâtraseen. Termes. Fuzetek, xx, pp. 149-196.
30. ——. Pseudoscorpiones e Nova-Guinea (Ujguineai Álskorpiók). *T. c.* pp. 475-480, pl. xi.

31. [DADAY, E.] Wassermilben (*Hydrachnidæ*). [In] Resultate der wissenschaftlichen Erforschung des Balatonsees, Band II, Theil I, Section x, pp. 195–205, 6 figg. in text.
32. DAMIN, N. *Gnaphosa kulczynskii* sp. n. Glasnik Naravosl. druzt. 1896, pp. 343–345.
33. *DUBREUILH, W. & BEILLE, L. Parasites animaux de la peau humaine. 12mo, Paris, 1896.
34. ENTZ, G. Resultate der wissenschaftlichen Erforschung des Balatonsees. Herausgegeben von der Balatonsee-Commission der Ung. geographischen Gesellschaft, Band II, Theil I, pp. 279, 158 figures in text.
EVANS, W. [See CARPENTER & EVANS (22).]
35. FAVETTE & TROUESSART. Application de photographie microscopique à l'étude des Sarcoptides Plumicoles. Bull. Mus. Paris, 1897, pp. 98–101.
36. FENIZIA, C. Un nuovo *Phrynus* Assabese. Boll. Scient. xix, 1897, pp. 63–64. Nota, p. 96.
37. FRIČ, A. & VÁVRA, V. Untersuchungen über die Fauna der Gewässer Böhmens. III. Untersuchung zweier Böhmerwaldseen, des Schwarzen Sees und des Teufelssees. Arch. Landesdf. Bohmen, x, No. iii, 74 pp., 33 figg. in text.
38. FUHRMANN, O. Recherches sur la faune des Lacs alpins du Tessin. Rev. Suisse Zool. v, pp. 489–543. 1 sp. of Tardigrada, 1 sp. of Acari.
39. GEORGE, C. F. British Freshwater Mites. Sci. Gossip, New Series, iv, pp. 187–188.
40. GÖLDI, E. A. Relatorio sobre a molestia do capeiro na provincia do Rio de Janeiro. Arch. Mus. Rio Jan. viii, 1892, pp. 7–123, pls. i–iv.
41. ——. Merkwürdiger Mimetismus bei einer brasilianischen Kreuzspinne aus der Gattung *Cyclosa*. Zool. Jahrb. Syst. x, pp. 563–568, pl. xxii.
42. GOODRICH, E. S. On the relation of the Arthropod head to the Annelid prostomium. Quart. J. Micr. Sci. xl, pp. 259–268. [Arachnida, p. 262.]
43. HANSEN, H. J. Are the Arthropoda a Natural Group? Nat. Sci. x, pp. 103–105.
44. HANSEN, H. J. & SÖRENSEN, W. The order *Palpigradi* Thor. (*Kaenenia mirabilis* Grassi) and its relationship to the other Arachnida. Ent. Tidskr. xviii, pp. 223–240, pl. iv.
45. HARRINGTON, W. H. Ottawa Spiders and Mites. Ottawa Natural. x, pp. 190, 191.
46. *HASSALL, A. Check lists of the animal parasites of Geese and Pigeons. 8vo. Washington (Governm. print. office), 1896.
47. HOWARTH, S. Parasite of Tortoise. Sci. Gossip, New Ser. iii, p. 236.
48. HULL, J. E. Spiders: their Capture and Preservation. Natural. J. vi, pp. 24, 25. [Popular.]
49. HUTTON, F. W. Are the Arthropoda a Natural Group? Nat. Sci. x, pp. 97, 98.
50. JANET, C. Sur les rapports du *Discopoma comata* Berlese, avec le *Lasius mixtus* Nylander. C.R. Ac. Sci. cxxiv, 1897, pp. 102–105, cuts in text.

51. [JANET, C.] Sur les rapports de l'*Antennophorus uhlmanni* Haller, avec le *Lasius mixtus* Nyl. C.R. Ac. Sci. cxxiv, pp. 583-585, 1 fig. in text.
Translation in Ann. Nat. Hist. (vi), xix, pp. 620-623.
52. —. Études sur les fourmis, les guêpes et les abeilles. Note 13. Sur le *Lasius mixtus*, l'*Antennophorus uhlmanni* etc. pp. 62, 8vo. Limoges, 1897. (Expansion of 50 & 51 with much additional matter.)
53. —. Note 14. Rapports des animaux myrmécophiles avec les fourmis, pp. 99, Limoges, 8vo. 1897.
54. —. Études sur les Fourmis, les Guêpes et les Abeilles. 15^e Note. Appareils pour l'observation des fourmis et des animaux myrmécophiles. Mem. Soc. zool. France, x, pp. 302-323, pl. x.
55. JAWOROWSKI, A. Are the Arthropoda a Natural Group? Nat. Sci. x, pp. 105-108.
56. —. (2) Zu meiner Extremitäten und Kiementheorie bei den Arthropoda. Zool. Anz. xx, pp. 177-184.
57. JOHNSTON, SIR H. H. British Central Africa, pp. xix & 544, illustrations, 8vo. London, Methuen & Co. Ch. ix, Appendix vi, pp. 364, 365.
58. JOURDAIN, S. Sur l'accouplement pseudo-larvaire de quelques Sarcopptides plumicoles. C.R. Ac. Sci. cxxiv, pp. 209, 210.
Abstract in J. R. Micr. Soc. 1897, p. 123.
59. —. Sur le développement du *Trombidion holosericeum*. *Op. cit.* cxxv, pp. 965, 966.
60. KENT, W. SAVILLE. The Naturalist in Australia. London, 4to. 50 colotype plates, 9 coloured plates, figures in text, pp. 302. Spiders, pp. 257-265, pl. ix, plate xlv, cuts.
61. KINGSLEY, J. S. Are the Arthropoda a Natural Group? Nat. Sci. x, pp. 108-110.
62. KNAB, F. Pseudoscorpions on flies [brief note]. Ent. News Philad. viii, p. 13. [See also WEBSTER. *T. c.* p. 59.]
63. KÖNIKE, F. Zur Kenntniss der Gattung *Hydrachna*. Zool. Anz. xx, pp. 394-398.
Abstract in J. R. Micr. Soc. 1897, p. 532.
64. —. Die Hydrachniden Ost-Afrikas, pp. 17, 1 pl. [in] die Thierwelt Ost-Afrikas, vol. iv of Deutsch-Ost-Afrika, Berlin, 1897.
65. [KOWALEVSKY. Une nouvelle glande lymphatique chez le Scorpion d'Europe.]
Abstract in Boll. Scient. xix, pp. 126-128.
66. KRAEPELIN, K. Die Skorpione Ost-Afrikas, pp. 5, 5 figg. in text, [in] die Thierwelt Ost-Afrikas, Band iv of Deutsch-Ost-Afrika, Berlin, 1896.
67. —. Neue und weniger bekannte Skorpione. Mt. Mus. Hamburg, xiii, pp. 119-146, 1 pl.
68. —. Phalangiden aus der Umgebung Hamburgs. *T. c.* pp. 217-234.
69. —. Skorpione und Thelyphoniden. Abh. Senckenb. Ges. xxiii, p. 537.
70. KRAMER, P. Grönländische Milben. Bibl. Zool. Heft 20, Lief. 3, pp. 77-83.

71. [KRAMER, P.] Zwei neue Oribatiden von der Insel Borkum. Zool. Anz. xx, pp. 535, 536.
72. ——. Trombididen aus Madagaskar. Abh. Senckenb. Ges. xxi, pp. 209–211, 1 fig. in text.
73. LANKESTER, E. RAY. Are the Arthropoda a Natural Group? Nat. Sci. x, pp. 264–268.
74. LAURIE, M. Are the Arthropoda a Natural Group? Nat. Sci. x, pp. 111–113.
75. LENZ, H. Grönländische Spinnen. Bibl. Zool. Heft 20, Lief. 3, pp. 73–76.
76. LÖNNBERG, E. Skorpioner och Pedipalper i Upsala Universitets Zoologiska Museum. Ent. Tidskr. xviii, pp. 175–192.
77. ——. Om Skorpionernas och Pedipalpernas geografiska Utbredning. T. c. pp. 193–211.
- 77A. MARCHAL, P. Notes d'entomologie biologique sur une excursion en Algérie et en Tunisie. Mem. Soc. zool. France, x, pp. 5–25, pl. i, pp. 23, 24 relate to Acari.
78. MATTHEW, G. F. Description of an extinct Palæozoic Insect and a review of the fauna with which it occurs. Bull. Soc. N. Brunswick, xv, pp. 49–60, pl. ii.
79. MATTHIEU, L. Présence des Acariens dans les vins. C.R. Ac. Sci. cxxv, pp. 400, 401.
80. MASKELL, W. M. On some Tick-parasites of the Kiwi. Tr. N. Zealand Inst. xxix, pp. 290–293, pl. xvii.
81. *MÉGNIN, P. Un Acarien dangereux des îles de la mer des Indes. Bull. de l'Acad. de Med. 1897, No. 34, pp. 187–193.
Abstract in Zool. Centrbl. 1897, p. 581.
- 81A. ——. Un Acarien dangereux de l'île Maurice, l'*Holothyrys coccinella* (Gervais). C.R. Soc. Biol. Ser. x, vol. iv, 1897, pp. 251, 252.
82. MICHAEL, A. D. The classification of the Oribatidæ. Ann. Nat. Hist. xix, pp. 34–39.
83. ——. Presidential address to the Royal Microscopical Society. Résumé of the anatomy of *Bdella*. J. R. Micr. Soc. 1897, pp. 103–106.
84. ——. Report on the Acari collected by Mr H. Fisher, Naturalist of the Jackson-Harmsworth Polar Expedition, at Cape Flora, Northbrook Island, Franz-Josef Archipelago, in 1896. J. Linn. Soc. xxvi, pp. 355–357, pl. 21.
85. NALEPA, A. Zur Kenntniss der Phyllocoptinen. Denk. Ak. Wien, lxiv, pp. 383–395, 5 plates.
Abstract in Zool. Centrbl. 1897, p. 581.
86. NEUMANN, G. Revision de la famille des Ixodidés. II. *Ixodina*. Mem. Soc. zool. France, x, pp. 324–420.
87. NEWNHAM, A. Scorpion carrying flower. Nature, lvi, p. 79.
88. OUDEMANS, A. C. List of Dutch Acari, Part iv. *Cursoria*, Grube; v. *Trombidides*, Leach with plate v, Tijdschr. Ent. 1897, pp. 111–135.
89. PATTON, W. B. The visual centers of Arthropods and Vertebrates. Science, v, pp. 431–433.
90. PAVESI, P. Aracnidi raccolte nell' alto Zambesi dal rev. L. Jalla. Boll. Mus. Torino, vol. xii, No. 271, pp. 4.

91. [PAVESI, P.] Studi sugli Aracnidi Africani. ix. Aracnidi Somali e Galla raccolti da Don Eugenio dei Principi Ruspoli. Ann. Mus. Genova (2) xviii (xxxviii), pp. 151-188.
92. PEREYASLAWZEWA, S. Les premiers stades du développement des Pédipalpes. C.R. Ac. Sci. cxxv, pp. 319-321.
Abstract in J. R. Micr. Soc. 1897, p. 379.
93. —. Les derniers stades du développement des Pédipalpes. *T. c.* pp. 377-380.
Abstract in J. R. Micr. Soc. 1897, p. 531.
94. *PERRAUD, J. Sur un Acarien parasite de la vigne, *Giardius vitis* (J. Perraud), genre nouveau. Rev. viticulture, 1897, No. 163, pp. 118, 119.
95. PIERSIG, R. Bemerkungen zur Hydrachniden-Kunde. Zool. Anz. xx, pp. 59-61.
96. —. Revision der Neuman'schen Hydrachniden-Sammlung des Gotenburger Museums nebst einigen Bemerkungen über Sig. Thor's "Bidrag til Kunskaben om Norges Hydrachnider, Kristiania." *T. c.* pp. 333-335 & 337-341.
97. —. Einige neue deutsche Hydrachniden. *T. c.* pp. 350-354.
98. —. Deutschlands Hydrachniden. Bibl. Zool. Heft xxii, Lief. 1 & 2, pp. 1-16, 17 pl.
Abstract in Zool. Centralbl. 1897, p. 487.
99. —. Deutschlands Hydrachniden. *T. c.* Lief 3, pp. 161-240, pls. x-xxix.
100. —. Beiträge zur Kenntniss der in Sachsen einheimischen Hydrachniden-Formen. S.B. Ges. Leipzig, xxii & xxiii, 1895-96, pp. 33-103.
101. —. Eine neue Hydrachnidengattung. *T. c.* pp. 155-157.
102. PISAROVIC, K. Zur Kenntniss der Hydrachniden Böhmens (Ein vorläufiges Verzeichniss). S.B. Bohmisch. Ges. 1896, Art. xvii., pp. 11, 1 pl.
103. Pocock, R. I. On some Trapdoor Spiders of the family *Ctenizidae* from South and West Australia, contained in the collection of the British Museum. Ann. Nat. Hist. xix, pp. 109-116.
104. —. Description of two new species of Scorpions from East Africa. *T. c.* pp. 116-119.
105. —. Description of some new Oriental *Opiliones* recently received by the British Museum. *T. c.* pp. 283-292.
106. —. Report upon the Scorpiones and Pedipalpi obtained on the Lower Amazons by Messrs E. E. Austen & F. Pickard-Cambridge during the trip of Mr Siemens's Steamship 'Faraday.' *T. c.* pp. 357-368.
107. —. Descriptions of some new species of Scorpions of the genus *Tityus*, with notes upon some forms allied to *T. Americanus* (Linn.). *T. c.* pp. 510-521.
108. —. On the genera and species of Tropical African Arachnida of the Order *Solifugae*, with notes upon the taxonomy and habits of the group. *Op. cit.* xx, pp. 249-272.
Abstract in J. R. Micr. Soc. 1897, p. 531.
109. —. On the Spiders of the Sub-order Mygalomorphæ from the Ethiopian Region contained in the collection of the British Museum. P. Zool. Soc. London, 1897, pp. 724-774, pls. xli-xliii.

110. [POCOCK, R. I.] Are the Arthropoda a Natural Group? Nat. Sci. x, pp. 113-114.
111. ——. Spinnen (*Araneæ*). Abh. Senckenb. Ges. xxiii, pp. 591-629, pls. xxv & xxvi.
112. ——. Descriptions of some new species of Scorpions from India. J. Bombay Soc. xi, pp. 102-117.
- 112A. ——. [See also JOHNSON (57).]
113. PROTZ, A. Zur Hydrachnidenkunde. Zool. Anz. xx, pp. 92-94.
Review of Piersig's "Monographie der Hydrachniden Deutschlands."
114. RAINBOW, W. J. The Arachnidan fauna of Funafuti. The Atoll of Funafuti, Part 2, in Mem. Australian Mus. iii, pp. 105-124, pls. ii-v.
— ——. [Zool. Record xxxiii, Arachnida, p. 6. The Author of this paper appears to be J. C. POUNDS, not RAINBOW.]
115. RAMSBOTHAM, R. H. Wasp, Tipula and Spider. Zoologist, Ser. iv, vol. i, pp. 475 & 476.
116. Red Spider or Spinning Mite (*Tetranychus tetarius* var *humuli*?). J. Board Agric. London, iv, pp. 334-338.
117. ROLLINAT, R. & TROUËSSART, E. Sur la reproduction des Chauves-Souris. II. Les Rhinolophes et note sur les parasites épizoïques. Mem. Soc. zool. France, x, pp. 114-138.
118. RUDOW, —. Einige Bemerkungen über Tiroler Skorpione. Soc. ent. xii, pp. 89, 90.
119. RYWOSCH, D. Ueber das Pigment und die Entstehung desselben bei einigen Tardigraden. Biol. Centralbl. xvii, pp. 753-755.
120. SCOURFIELD, D. J. Contributions to the Non-Marine fauna of Spitzbergen. Part I. Preliminary notes, and reports on the *Rhizopoda*, *Tardigrada*, *Entomostraca* etc. P. Zool. Soc. London, 1897, pp. 784-792, pl. xlv.
121. SIMON, E. Histoire naturelle des Araignées. 2nd Edition. Tome II, Fascic. i, pp. 1-192, 200 figs. in text.
122. ——. Matériaux pour servir à la faune arachnologique de l'Asie Méridionale. v. (1) Arachnides recueillis à Dehra-Dun (N. W. Prov.) et dans le Dekka par M. A. Smythies. Mem. Soc. zool. France, x, pp. 252-262.
123. ——. Matériaux pour servir à la faune arachnologique de la Suisse. Rev. Suisse Zool. v, pp. 101-105.
124. ——. Viaggio del Dott. A. Borelli, nella republica Argentina e nel Paraguay, xxii. Liste des Arachnides, recueillis aux Iles du Cap-Vert, dans la République Argentine et le Paraguay et descriptions d'espèces nouvelles. Boll. Mus. Torino, xii, No. 270, 8 pp.
125. ——. Etudes arachnologiques, 27^e mémoire. XLII. Descriptions d'espèces nouvelles de l'ordre des *Araneæ*. Ann. Soc. ent. France, lxxv, pp. 465-510, pls. 12 & 13.
126. ——. Recherches zoologiques dans les serres du Muséum de Paris. II. Arachnides. Feuille natural. xxvi, pp. 92 & 93.
127. ——. Arachnides recueillis par M.M. Maindron à Mascate, en Octobre 1896. Bull. Mus. Paris, 1897, pp. 95-98.
128. ——. Arachnides recueillis par M.M. Maindron à Kurrachee et à Matheran près Bombay en 1896. *T. c.* pp. 289-297.

129. [SIMON, E.] Descriptions d'Arachnides nouveaux. Ann. Soc. ent. Belgique, 1897, pp. 8-17.
130. —. On the Spi'ers of the Island of St Vincent. Pt. III. P. Zool. Soc. London, 1897, pp. 860-890.
131. —. Sobre Arácnidos de Chile. Act. Soc. Chil. vi, pp. 104-107.
132. —. Arachnides recueillis à la Terre de Feu par M. Carlos Backhausen (2^{mo} Mémoire). An. Mus. Buenos Aires, v, 1896-1897, pp. 141-145.
133. SOAR, C. D. Some Notes on Hydrachnidæ. J. Quekett Club. (ii) vi, pp. 318-321. [Abstr. in J. R. Micr. Soc. 1897, p. 381.]
134. —. British Hydrachnidæ. Int. J. Micr. ser. III, vol. vii, pp. 23-26, 129-132, 205-212, 382-384, pls. iii, vii, xii, xiii, & xxi.
SÖRENSEN, W. See HANSEN & SÖRENSEN (44).
135. STEBBING, T. R. R. Are the Arthropoda a Natural Group? Nat. Sci. x, pp. 114, 115.
136. TROUESSART, E. Sur l'organe de fixation et de succion du Rouget (Larve de *Trombidion*). C.R. Soc. Biol. ser. x, vol. iv, 1897, pp. 219-222.
137. —. Sur l'Acarien du cirage et sur celui du vin. *T. c.* pp. 931-933.
138. —. Sur l'Acarien des vins de Grenache (*Carpoglyphus passularum*). C.R. Ac. Sci. cxxv, pp. 363-366.
Abstract in J. R. Micr. Soc. 1897, p. 532.
139. —. Mode de distribution topographique des Entomostracés et Acariens marins sur les côtes de France, et description de l'*Acaromantis squilla*. Trt. Mem. Soc. Cherbourg, xxx, pp. 91-98, 3 figs. in text.
— [See also FAVETTE & TROUESSART (35) and ROLLINAT & TROUESSART (117).]
140. THOMAS, F. Positive Heliotaxis bei den Larven einer Pflanzenmilbe (*Bryobia ribis* Thomas). SB. Ges. naturf. Berlin, 1897, pp. 39-45.
141. THOR, S. Une intéressante Hydrachnide nouvelle, provenant des récoltes de M. Geay au Vénézuëla. Bull. Mus. Paris, 1897, pp. 10-13, 6 figs. in text.
142. THORELL, T. Viaggio di Leonardo Fea in Birmania e Regioni Vicine. LXIII. Secondo Saggio sui Ragni Birmani. Ann. Mus. Genova (2^a), xvii (xxxvii), pp. 161-267.
143. TUBEUF, C. *Phytoptus Laricis*, n. sp., ein neuer Parasit der Lärche, *Larix europæa*. Forstl. Zeitsch. Munchen, vi, pp. 120-124, 3 figs. in text & p. 356.
144. URQUHART, A. T. Described species of New Zealand *Aranee* omitted from the catalogue of 1891 Transactions of the New Zealand Institute. Tr. N. Zealand Inst. xxix, p. 284.
145. VANHÖFFEN, E. Die Fauna und Flora Grönlands. [In] Grönland-Expedition, ii, p. 141, etc.
VÁVRA. [See FRIČ & VÁVRA (37).]
146. VOINOV, D. N. O. specie nouă de Halacarid. Bull. Soc. Bucarest, vi, pp. 92-95, pl. i.
147. WALKER, J. S. What is a Spider? Int. J. Micr. ser. III, vol. vii, pp. 1-8, pl. i. [Popular paper.]

148. WASMANN, E. Über einige myrmecophile Acarinen. I. Zool. Anz. xx, pp. 170-172. II. *Op. cit.* pp. 346-350.
Abstract in J. R. Micr. Soc. 1897, p. 283.
149. WEED, C. M. Life histories of American Insects. New York, 1897, 8vo, pp. xii & 272. [Pp. 251-270, Arachnida.]
150. WEYDEMANN, —. Ueber ein Fall von *Sarcoptes vulpis* beim Menschen. Centrbl. Bakter. 1^{te} Abt. xxii, pp. 442-443.
151. ZACHARIAS, O. Biologische Beobachtungen an den Versuchsteichen des Schles. Fischereivereins zu Trachenberg. Forschber. Plon, v, 1897, pp. 10-28.

II. BIOLOGY.

1. General.

Are the Arthropoda a Natural Group? BERNARD (9); CARPENTER (21); CLAUS (24); HANSEN (43); HUTTON (49); JAWOROWSKI (55); KINGSLEY (61); LANKESTER (73); LAURIE (74); POCOCK (110); STEBBING (135); SUMMARY (2).

The cribellum and calamistrum of *Arachnida*, p. 121, BECKER, Arach. de Belgique II, in Ann. Mus. Belgique XII.

Epithelial secretions in female reproductive apparatus of *Arachnida*; BALBIANI (3).

Lymph organs of *Arachnida*; CUÉNOT (27), p. 162.

Relation of Arachnid head to Annelid prostomium; GOODRICH (42).

Relationship of *Arachnida* to Insects; ACLOQUE (1).

Theory of appendages in the *Arthropoda*; JAWOROWSKI (56).

Visual centres of Arthropods; PATTON (89).

2. Scorpiones.

Habit, of Scorpion, of carrying a flower; NEWNHAM (87).

3. Pedipalpi.

Discussion of the order *Palpigradi* and its affinities; HANSEN & SÖRENSEN (44).

Early development of *Pedipalpi*; PEREYASLAWZEWA (92). Later development of *Pedipalpi*; PEREYASLAWZEWA (93).

4. Solifugæ.

General account of the *Galeodidæ*; BERNARD (8).

Habits of *Solifugæ*; POCOCK (108), p. 267.

5. Pseudoscorpiones. 6. Opiliones.

KNAB (62).

7. Araneæ.

Araneida in nests of Ants; JANET (53).

Capture and disarming of bees by *Thomisus*; FABRE, Souvenirs entomologiques v, pp. 299-302.

Geographical variation of *Liobunum vittatum* in N. America; WEED (149), pp. 264-270.

Miniery in Brazilian Spider; GOELDI (41).

Stridulating organ in *Theraphosinae*; POCKOCK (109), p. 771.

Classification of *Theraphosidae*; POCKOCK (109), p. 742.

8. *Acari.*

Digestive organs of *Acari*; BERLESE (6).

Organ of fixation of larva of *Trombidium*; TROUËSSART (136).

Development of *Trombidium holosericeum*; JOURDAIN (59).

Pseudo-larval copulation in *Sarcoptidae*; JOURDAIN (58).

Period required for hatching different genera of *Hydrachnidae*; SOAR (133).

Heliotaxis in larva of *Bryobia ribis*; THOMAS (140).

Acari commensal with Ants; JANET (53), p. 8. List of *Acari* found in the nests of *Lasius mixtus*; JANET (52), p. 19.

Topographical distribution of Marine *Acari* on French coasts; TROUËSSART (139).

Systematic account of the *Hydrachnidae*; PIERSIG (100).

Classification of the *Oribatidae*. Criticism of Oudemann's views; MICHAEL (82), p. 34.

Classification of *Sarcoptidae* & *Oribatidae*; BERLESE (7).

Microphotography of *Acari*; FAVETTE & TROUËSSART (35).

9. *Tardigrada.*

Pigment in *Tardigrada*; RYWOSCH (119).

III. DISTRIBUTION.

A. GEOGRAPHICAL.

Palearctic Region.

I. SCORPIONIDÆ.

Geographical Distribution of Scorpions; LÖNNBERG (77).
Russia; *Buthus*, n. sp.; BIRULA (10).

II. PEDIPALPI.

Geographical distribution of *Pedipalpi*, LÖNNBERG (77), p. 203.

III. ARANEÆ.

Edinburgh; CARPENTER & EVANS (22).

Belgium; BECKER (5).

Bex, Switzerland; SIMON (123).

Hamburg; BÖSENBERG (11).

Spain; *Anyphaena*, n. sp.; SIMON (125).—Sierra Nevada; *Tomopisthes*, n. sp.; SIMON (125).

St Vincent; 46 n. spp. 3 n. gg.; SIMON (130, 124).

Algeria; *Anyphaena*, n. sp.; SIMON (125).

Batoum; *Tegenaria*, n. sp.; SIMON (129).

Syria; *Anagraphis*, 2 n. spp.; SIMON (125).

Turkestan; *Agræca*, n. sp.; SIMON (129).

V. PSEUDOSCORPIONES.

Belgium; BECKER (5).

VI. OPILIONES.

Belgium; BECKER (5).

Hamburg; *Phalangidæ*, n. sp.; KRAEPELIN (68).

VII. ACARI.

Great Britain; *Hydrachnidæ*; SOAR (134).Holland; *Trombididæ*; OUDEMANS (88).

Germany; *Hydrachnidæ*; KÆNIKE (63); PIERSIG (97 & 98), 2 n. spp.—
Borkum; *Oribatidæ*, 2 n. spp.; KRAMER (71).—Trachenberg; *Hydrach-*
nidæ; ZACHARIAS (151).—Balaton Sea; *Hydrachnidæ*; DADAY (31).—Tatra
Sea; *Acari*; DADAY (29).—Bohemia; *Hydrachnidæ* (3 n. spp.); PISAROVIC
(102).—Bohmerwald Sea, Black Sea, Teufel Sea; *Hydrachnidæ*; FRIČ &
VÁVRA (37).

Tessin (Alpine Lakes), *Acari*, 1 sp.; FUHRMANN (38).Italy; *Acari*; BERLESE (7).—Naples; *Halacarus*, n. sp.; VOINOV (146).Algeria; *Trombididæ*, n. gen.; CAMBRIDGE, O. P. (16).Syria; *Dermacentor*, n. sp.; NEUMANN (86).Tokio; *Hæmaphysalia*, n. sp.; NEUMANN (86).

VIII. TARDIGRADA.

Spitzbergen; SCOURFIELD (120).

Ethiopian Region.

I. SCORPIONIDÆ.

E. Africa; KRAEPELIN (66).—Kota Kota, Lake Nyasa; *Uroplectes*,
n. sp.; *Opisthacanthus*, n. sp.; POCKOCK (104).—Tanganyika; *Heterometrus*,
n. sp.; KRAEPELIN (67).—Zambesi; PAVESI (90).—S. W. Africa; *Cheloctenus*,
n. sp.; KRAEPELIN (67).

Madagascar; *Hadogenes*, n. sp.; KRAEPELIN (67).—Seychelles; *Archis-*
sometrus, n. sp.; KRAEPELIN (67).

II. PEDIPALPI.

Assab; *Phrynus*, n. sp.; FENIZIA (36).

III. ARANEÆ.

Africa; *Mygalomorpha*; POCKOCK (109).—Muscat; 3 n. spp.; SIMON (127).
—British Central Africa; JOHNSTON (57).—E. Africa; *Araneus*, n. sp.;
Ceto, n. sp.; *Ctenus (Leptoctenus)*, n. sp.; SIMON (125).—Zambesi; PAVESI
(90).—Natal; *Clubiona*, 4 n. spp.; *Pronophaea*, n. sp.; *Ceto*, n. sp.; *Chira-*
canthium, n. sp.; *Thaumastochilus*, n. sp.; SIMON (129).—Transvaal;
Nemoscolus, 2 n. spp.; *Sparassus*, n. sp.; *Micrommata*, n. sp.; *Orthobula*,
n. sp.; SIMON (125).—S. Africa; *Ctenus (Leptoctenus)*, n. sp.; SIMON (125).
—British S. Africa; POCKOCK in JOHNSON (57).—Port Elizabeth; *Clubiona*,
2 n. spp.; SIMON (129).—W. Africa; *Poltys*, n. sp.; *Remmius*, 2 n. spp.;
Epidius, n. sp.; *Stasina*, n. sp.; *Ctenus (Leptoctenus)*, 2 n. spp.; *Caloctenus*,
n. sp.; SIMON (125).—Sierra Leone; *Anahita*, n. sp.; *Apostenus*, n. sp.;
Orthobula, n. sp.; SIMON (125).—Congo; *Anahita*, n. sp.; SIMON (125).—
Madagascar; *Chiracanthium*, n. sp.; *Rhitymna*, n. sp.; SIMON (125).

IV. SOLIFUGÆ.

Aden; *Blossia*, n. sp.; Pocock (108).—E. Karoo; *Solpuga*, n. sp.; Pocock (108).—Natal; *Solpuga*, 2 n. spp.; Pocock (108).—Nyasaland; *Ceroma*, n. sp.; Pocock (108).—Mashonaland; *Solpuga*, 2 n. spp.; Pocock (108).—Somaliland; *Solpuga*, n. sp.; Pocock (108).—Zambesi; PAVESI (90).

VII. ACARI.

Khartoum; *Ixodida*, n. sp.; NEUMANN (86).—Somaliland; PAVESI (91).—Congo; *Dermacentor*, n. sp.; NEUMANN (86).—E. Africa; *Hydrachnida*, 5 n. spp.; KÆNIKE (64).—Transvaal; *Ixodida*, n. sp.; NEUMANN (86).—Madagascar; *Trombidium*, n. sp.; KRAMER (72); *Hæmaphysalis*, 2 n. spp.; NEUMANN (86).

Oriental Region.

I. SCORPIONIDÆ.

India; *Scorpionida*, 16 n. spp.; Pocock (112).—Tanga; *Babycurus*, n. sp.; KRAEPELIN (67).—Ceylon; *Isometrus*, n. sp.; Pocock (111).

III. ARANEÆ.

India; *Heteropoda*, n. sp.; *Palystes*, n. sp.; SIMON (125); *Agelena*, n. sp.; SIMON (129).—Dehra Dun; *Apochinomma*, n. sp.; *Ctenus*, n. sp.; *Sparassus*, n. sp.; *Echemus*, n. sp.; *Callilepis*, n. sp.; *Ædignatha*, n. sp.; SIMON (122).—Dekkan; *Heteropoda*, n. sp.; *Acattyma*, n. sp.; *Thanatus*, n. sp.; SIMON (122).—Guzerath, N.; *Drassodes*, n. sp.; *Sphedanus*, n. sp.; SIMON (122).—Himalayas; *Heteropoda*, 2 n. spp.; *Sparassus*, n. sp.; SIMON (122).—Konkan; *Sparassus*, n. sp.; SIMON (122).—Poona; *Scytodes*, n. sp.; *Plator*, n. sp.; SIMON (122).—Kurrachee; 11 n. spp.; SIMON (128).—Mathéran; 4 n. spp.; SIMON (128).

Ceylon; *Ctenus*, 3 spp., 2 new; CAMBRIDGE, F. O. P. (18).—Colombo; *Orthobula*, n. sp.; SIMON (125).

Indo-China; *Araneus*, n. sp.; *Poltys*, n. sp.; SIMON (125).—Burmah; THORELL (142); *Ctenus*, 4 spp.; *Leptoctenus*, 2 spp.; CAMBRIDGE, F. O. P. (18).—Singapore; *Stasina*, n. sp.; *Acantheis*, n. sp.; *Orthobula*, n. sp.; SIMON (125).—Pinang; *Ctenus*, 2 spp., new; CAMBRIDGE, F. O. P. (18).

Nicobar; *Dolopæus*, sp.; CAMBRIDGE, F. O. P. (18).

Sumatra; *Ctenus*, 2 spp.; *Acanthoctenus*, sp.; *Leptoctenus*, sp.; *Nydia*, sp.; CAMBRIDGE, F. O. P. (18).

Nias; *Acanthoctenus*, sp.; CAMBRIDGE, F. O. P. (18).

Java; *Rhitymna*, 2 n. spp.; *Adrastis*, n. sp.; *Caloctenus*, n. sp.; *Matidia*, n. sp.; *Paraplectana*, 2 n. spp.; SIMON (125); *Ctenus*, n. sp.; *Phlogiellus* (n. g.), n. sp.; Pocock (111).

Borneo; *Ctenus*, 4 spp., 2 new; *Thalassius*, 2 n. spp.; *Acanthoctenus*, sp.; CAMBRIDGE, F. O. P. (18); *Bathippus*, n. sp.; *Acantheis*, n. sp.; *Heteropoda*, n. sp.; *Oliophthalmus* (n. g.), n. sp.; *Ctenus*, n. sp.; Pocock (111).

Batjan; *Oliophthalmus*, n. sp.; *Tapponia*, n. sp.; *Thelctiopsis*, n. sp.; Pocock (111).

Philippines; *Prychia*, n. sp.; SIMON (125).—Manila; *Tychicus*, n. sp.; *Epidius*, n. sp.; SIMON (125); *Ædignatha*, n. sp.; SIMON (129).—Luzon Is.; *Syrisca*, n. sp.; *Matidia*, n. sp.; SIMON (125); *Ctenus*, n. sp.; CAMBRIDGE, F. O. P. (18).

Taprobane Is.; *Matidia*, 3 n. spp.; SIMON (125); *Sphingius*, n. sp.; *Ædignatha*, 7 n. spp.; SIMON (129).

VI. OPILIONES.

Ceylon; *Pettalus*, n. sp.; POCOCK (105).—Bangkok; *Oncopus*, n. sp.; POCOCK (105).—Borneo; *Gagrella*, n. sp.; *Pelitnus*, n. sp.; *Oncopus*, n. sp.; *Stylocellus*, n. sp.; POCOCK (105).

VII. ACARI.

India; *Hæmaphysalis*, n. sp.; NEUMANN (86).—Ramnad; *Hæmaphysalis*, n. sp.; NEUMANN (86).

Burma; CANESTRINI (19).

Sumatra; *Hæmaphysalis*, n. sp.; *Ixodidae*, n. sp.; NEUMANN (86).

Australian Region.

I. SCORPIONIDÆ.

Funafuti; n. sp.; RAINBOW (114).

III. ARANEÆ.

New Guinea; *Lobetina*, n. sp.; *Ctenus (Leptoctenus)*, n. sp.; SIMON (125).—Celebes; *Gasteracantha*, n. sp.; *Heteropoda*, n. sp.; *Ctenus*, 2 n. spp.; POCOCK (111).—Amboina; *Ordogarius*, n. sp.; SIMON (125).—Jolo Is.; *Matidia*, n. sp.; SIMON (125).—Halmahera; *Cocalodes* (n. g.) (*Attidae*), 2 n. spp.; *Plexippus*, n. sp.; *Heteropoda*, n. sp.; *Hygropoda*, n. sp.; *Oliophthalmus* (n. g.), n. sp.; POCOCK (111).—Moluccas; POCOCK (111).

Funafuti; 12 n. spp.; RAINBOW (114).

New Holland; *Nicodamus*, n. sp.; *Asadipus*, n. sp.; SIMON (129); *Cteninæ*; CAMBRIDGE, F. O. P. (18).—W. Australia; *Anidiops*, n. sp.; POCOCK (103).

New Zealand; URQUHART (144).

V. PSEUDOSCORPIONES.

N. Guinea; 5 n. spp.; DADAY (30).

Funafuti; n. sp.; RAINBOW (114).

VII. ACARI.

New Guinea; 43 n. spp., 3 n. genn.; CANESTRINI (20).

Funafuti; n. sp.; RAINBOW (114).

Nearctic Region.

III. ARANEÆ.

N. America; CAMBRIDGE, F. O. P. (17).—Ottawa; *Icius*, n. sp.; *Thargalia*, n. sp.; BANKS (4); HARRINGTON (45).—Washington; *Theridium*, n. sp.; BANKS (4); *Tegenaria*, 2 n. spp.; SIMON (129).—California; *Theridium*, n. sp.; CURTIS (28).—Mesilla; *Icius*, n. sp.; COCKERELL (25).—Chicago; *Plæsiocrærius*, n. sp.; BANKS (4).—Texas; *Teminius*, n. sp.; *Theridium*, n. sp.; BANKS (4).—Florida; *Amyphaena*, n. sp.; BANKS (4).

Greenland; 3 n. spp.; LENZ (75); VANHÖFFEN, Grönland, Exped. II. (145), pp. 149 & 158.

VII. ACARI.

Ottawa; HARRINGTON (45).—United States; *Dermacentor*, n. sp.; NEUMANN (86).—Mammoth Cave; *Acari*, 2 n. spp.; CALL (14).—Cape Flora, Northbrook Is., Franz-Josef Archipelago; MICHAEL (84).—Greenland; 3 n. spp.; KRAMER (70); VANHÖFFEN (145), pp. 150 & 158.

VIII. TARDIGRADA.

Greenland; Fresh water *Tardigrada*; VANHÖFFEN (145), p. 175.

Neotropical Region.

I. SCORPIONIDÆ.

Brazil; *Tityus*, 2 n. spp.; POCOCK (107).—Amazons; *Tityus*, 3 n. spp.; *Brotheas*, sp.; *Broteochactas*, n. sp.; POCOCK (106).—Curaçao, *Diplocentrus*, n. sp.; KRAEPELIN (67).—Porto Rico; *Tityus*, n. sp.; POCOCK (107).—Trinidad; *Tityus*, 3 n. spp.; POCOCK (107).—Colombia; *Tityus*, 2 n. spp.; POCOCK (107).—Ecuador; *Heterochactas*, n. sp.; *Tityus*, 2 n. spp.; KRAEPELIN (67).

II. PEDIPALPI.

Para; *Admetus*, sp.; *Thelyphonellus*, sp.; *Heterophrynus*, sp.; POCOCK (106).

III. ARANEÆ.

C. America; 1 n. g., 6 n. spp.; CAMBRIDGE, F. O. P. (18a); 17 n. genn., 86 n. spp.; CAMBRIDGE, O. P. (15).

Antilles; *Odo*, n. sp.; SIMON (125).—Santa Domingo; *Aysa*, 2 n. spp.; SIMON (125).—Costa Rica; *Ctenus*, n. sp.; CAMBRIDGE, F. O. P. (17).—Demerara; *Ctenus*, n. sp.; *Lycotenus*, n. sp.; CAMBRIDGE, F. O. P. (17).—Venezuela; *Caloctenus*, n. sp.; *Haptisus*, n. sp.; *Temnida*, 2 n. spp.; *Theridiosoma*, 3 n. spp.; *Spilasma*, n. sp.; *Micrathena*, 3 n. spp.; *Glyptogona*, n. sp.; *Haptisus*, n. sp.; SIMON (125).

Colombia; *Ctenus*, n. sp.; *Lycotenus*, n. sp.; CAMBRIDGE, F. O. P. (17).—Ecuador; *Micrathena*, 2 n. spp.; *Pænula*, n. sp.; *Nonianus*, n. sp.; *Origes*, n. sp.; *Tuticanus*, n. sp.; *Eutichurus*, n. sp.; *Olbus*, n. sp.; SIMON (125).—Brazil; *Ildibaha*, n. sp.; *Agasthostichus*, n. sp.; *Micrathena*, 4 n. spp.; *Taczanowskia*, 3 n. spp.; *Caira*, n. sp.; *Stasina*, n. sp.; *Enoploctenus*, n. sp.; *Phymatoctenus*, n. sp.; *Syrisca*, n. sp.; *Eutichurus*, n. sp.; *Oxysoma*, 3 n. spp.; *Olbus*, n. sp.; *Isigonia*, n. sp.; *Ceto*, n. sp.; SIMON (125); *Ctenus*, n. sp.; CAMBRIDGE, F. O. P. (17).—Pernambuco; *Acanthoctenus*, n. sp.; CAMBRIDGE, F. O. P. (17).—Santarem; *Ctenus*, 7 n. spp.; *Acanthoctenus*, n. sp.; *Lycotenus*, 3 n. spp.; *Lycotenus*, 2 n. spp.; *Ctenus*, 7 n. spp.; *Acanthoctenus*, n. sp.; CAMBRIDGE, F. O. P. (17).—Le Para; *Eutichurus*, n. sp.; SIMON (125).—Amazons; *Prusias*, n. sp.; *Araneus*, n. sp.; *Caira*, n. sp.; *Spilasma*, n. sp.; *Mangora*, n. sp.; *Aspidolasius*, n. sp.; SIMON (125).—Upper Amazons; *Lycotenus*, n. sp.; CAMBRIDGE, F. O. P. (17).—Rio de Janeiro; *Stenoctenus*, n. sp.; *Labdacus*, n. sp.; CAMBRIDGE, F. O. P. (17).—Peru; *Mangora*, n. sp.; *Micrathena*, n. sp.; SIMON (125).—Bolivia; *Polybetes*, n. sp.; SIMON (125); *Ctenus*, n. sp.; CAMBRIDGE, F. O. P. (17).—Argentina and Paraguay; 14 n. spp.; SIMON (124).—Paraguay; *Araneus*, n. sp.; *Caira*, n. sp.; *Polybetes*, n. sp.; SIMON (125).—Chili; SIMON (131).

Terra del Fuego; 3 n. spp.; SIMON (132).

VII. ACARI.

Venezuela; *Geayia* (n. g.), n. sp.; THOR (141).

B. PARASITIC.

Habitats of *Oribatidæ*, p. 70, BERLESE, *Oribatidæ* in Acari Myriop. et Scorp. Ital.

Hosts of *Cryptostigmata* (*Sarcoptidæ*), p. iii, BERLESE, *Sarcoptidæ* in Acari Myriop. et Scorp. Ital.

On man; *Argas reflexus*; BRANDES (12).

On *Chiroptera*, n. sp.; ROLLINAT & TROUËSSART (117).

On Kiwi; *Ixodes*, 2 n. spp.; MASKELL (80).

On Tea Plant; COTES (26).—On Larch; *Phytoptus*, n. sp.; TUBEUF (143).—On the Vine, n. g.; PERRAUD (94).

Wines; MATTHIEU (79); TROUËSSART (137 & 138).

IV. SYSTEMATIC.*

SCORPIONES.

Androctonus australis, p. 181, LÖNNBERG, Ent. Tidskr. xviii.

Archisometrus braueri, Seychelles, p. 123, fig. 15, KRAEPELIN, Mt. Mus.

Hamburg, xiii; *A. crassimanus*, Guzerat, p. 110, *rugosus*, Raipur, C.P.

hendersoni, Calcutta, p. 111, POCOCK, J. Bombay Soc. xi : n. spp.

A. burdoi, in E. Africa, p. 3, KRAEPELIN, Die Skorpione Ost-Afrikas.

Babycurus gigas, Tanga, p. 124, KRAEPELIN, Mt. Mus. Hamburg, xiii, n. sp.

Brachistosternus weigenberghii, Paraguay, p. 144, fig. 26, KRAEPELIN, t. c.

Brotheas gervaisii, Gurupa, Amazons, p. 366, POCOCK, Ann. Nat. Hist. xix.

Broteochactas, identification of species, p. 365, POCOCK, t. c.

B. parvulus, Santarem, p. 364, POCOCK, t. c. n. sp.

Butheolus bicolor, Kandala Tal, p. 108, *pallidus*, Up. Scinde, p. 109, *flavescens*, Karagora, p. 110, POCOCK, J. Bombay Soc. xi, n. spp.

Buthus alticola, n. var. *buchariensis* and forms, p. 377, *caucasicus* and sub-spp., p. 383, BIRULA, Annuaire Mus. St. Petersb. 1897; *B. hottentotta*, E. Africa, p. 3, KRAEPELIN, Die Skorpione Ost-Afrikas.

B. fuscus, Bucharest, p. 388, BIRULA, Annuaire Mus. St. Petersb. 1897; *B. odonturus*, Khelat Frontier, p. 104, *atrostriatus*, Kashmere Bund, p. 105, *rugiseutis*, Mahableshwar, p. 106, *pachyurus*, Mundla, p. 107, POCOCK, J. Bombay Soc. xi; *B. brevicaudatus*, Funafuti, p. 107, pl. ii, figg. 1-1c, RAINBOW, Mem. Austral. Mus. iii : n. spp.

Centrurus infamatus, p. 184, *insulanus*, p. 185, *gracilis*, de Geeri, p. 186, LÖNNBERG, Ent. Tidskr. xviii.

Cheloctenus glaber, S.W. Africa (Dutch), p. 134, fig. 8, KRAEPELIN, Mt. Mus. Hamburg, xiii, n. sp.

C. jonesii, p. 133, KRAEPELIN, t. c.

Diplocentrus hasethi, Curaçao, p. 130, fig. 11, KRAEPELIN, t. c. n. sp.

Hadogenes opisthacanthoides, Madagascar, p. 136, figg. 16-18, KRAEPELIN, t. c. n. sp.

H. tityrus, p. 136, KRAEPELIN, t. c.

Heterochaetas wittii, Ecuador, p. 141, figg. 23-25, KRAEPELIN, t. c. n. sp.

Heterometrus boehmei, Tanganyika, p. 131, figg. 12-14, KRAEPELIN, t. c. n. sp.

* Where the reference to a given species is not accompanied by any explanation of its character either re-description or distribution may be understood.

- Hormurus nigripes*, Guzerat, p. 117, POCOCK, J. Bombay Soc. xi, n. sp.
Iomachus politus, p. 138, figg. 19-22, KRAEPELIN, Mt. Mus. Hamburg, xiii.
I. punctulatus, Koimbatour, p. 116, POCOCK, J. Bombay Soc. xi, n. sp.
Ischnurus ochropus, in E. Africa, p. 4, KRAEPELIN, Skorpione Ost-Afrikas.
Isometrus rigidulus, Bhopal, p. 113, *thwaitesii*, Ceylon, p. 114, POCOCK, J. Bombay Soc. xi, n. spp.
I. maculatus, E. Africa, p. 4, KRAEPELIN, Die Skorpione Ost-Afrikas;
I. formosus, p. 126, figg. 4 & 5; KRAEPELIN, Mt. Mus. Hamburg, xiii;
I. europæus, pp. 180 & 183, LÖNNBERG, Ent. Tidskr. xviii.
Lepreus carinatus, p. 157, *vittatus*, p. 156, PAVESI, Ann. Mus. Genova, xviii; *L. vittatus*, in E. Africa, p. 4, KRAEPELIN, Die Skorpione Ost-Afrikas.
Opisthacanthus asper, *africanus*, in E. Africa, p. 4, KRAEPELIN, t. c.
O. rugiceps, Lake Nyasa, p. 116, POCOCK, Ann. Nat. Hist. xix, n. sp.
Palamnæus liurus, Gwalior, p. 114, *xanthopus*, Kadao Tal, p. 116, POCOCK, J. Bombay Soc. xi : n. spp.
Pandinus africanus, p. 157, PAVESI, Ann. Mus. Genova, xviii.
Prionurus finitimus, Scinde, p. 103, POCOCK, J. Bombay Soc. xi, n. sp.
Pseudobuthus dentatus, described, p. 121, figg. 1-3, KRAEPELIN, Mt. Mus. Hamburg, xiii.
Rhoptrurus dentatus, *büttneri*, E. Africa, p. 3, KRAEPELIN, Die Skorpione Ost-Afrikas.
Scorpio africanus, *viatoris*, *bellicosus*, *cavimanus*, *exitialis*, in E. Africa, pp. 4, 5, KRAEPELIN, t. c., *S. afer*, p. 178, LÖNNBERG, Ent. Tidskr. xvii.
Tityus, Colombian group, synoptical table, p. 520, Table of *Americanus* group, p. 516, *forcipula*, discussed, p. 510, fig. 1, 1a, *discrepans*, species discussed, p. 513, *androcottoides*, distribution etc. p. 514, POCOCK, Ann. Nat. Hist. xix; *T. punctatus*, p. 180, LÖNNBERG, Ent. Tidskr. xviii.
Tityus atriventer, Grenada, p. 519, *cambridgei*, Para, p. 360, *dasyurus*, Porto Rico, p. 513, *metuendus*, Amazons, p. 361, *macrochirus*, Colombia, p. 512, figg. 3-3b, *magnimanus*, Brazil, p. 514, *pachyurus*, Colombia, p. 511, figg. 2-2b, *rufofuscus*, Brazil, p. 520, *silvestris*, Santarem, p. 363, *trinitatis*, Trinidad, p. 514, POCOCK, Ann. Nat. Hist. xix; *T. ecuadorensis*, Ecuador, p. 127, figg. 6, 7, *paraensis*, Para, p. 129, figg. 9, 10, KRAEPELIN, Mt. Mus. Hamburg, xiii : n. spp.
Uroplectes xanthogrammus, Kota Kota, Lake Nyasa, p. 118, POCOCK, Ann. Nat. Hist. xix, n. sp.
Uroplectes flavoviridis, *vittatus*, Kazungula, p. 2, PAVESI, Boll. Mus. Torino, xii, No. 271.

PEDIPALPI.

- Admetinæ*, sub-fam. nov. for genera *Admetus*, *Heterophrynus* and *Phrynopsis*, POCOCK, p. 358, Ann. Nat. Hist. xix.
Admetus, genus discussed, p. 358, *santarensis*, Santarem, described, POCOCK, p. 358, Ann. Nat. Hist. xix.
Heterophrynus longicornis, Para, described, p. 359, POCOCK, t. c.
Kænenia mirabilis, described and its systematic position discussed, p. 223, pl. iv, HANSEN & SÖRENSEN, Ent. Tidskr. xviii.
Neophrynus marginemaculatus, p. 192, LÖNNBERG, Ent. Tidskr. xviii.
Phryniscus bacillifer, development, p. 320, PEREYASLAWZEWA, C.R. Ac. Sci. cxxv.
Phrynus medius, development, p. 319, later development, p. 377, PEREYASLAWZEWA, t. c.
P. pavesii, Assab, pp. 63 & 96, FENIZIA, Boll. Scient. xix, n. sp.
Schizonotus tenuicauda, p. 92, SIMON, Feuille Natural. xxvi.
Tarantula reniformis, p. 188, LÖNNBERG, Ent. Tidskr. xviii, *palmata*, development, p. 319, PEREYASLAWZEWA, C.R. Ac. Sci. cxxv.

- Thelyphonus manilanus*, var. *halmaheræ* nov., Halmahera, p. 537, KRAEPELIN, Abh. Senckenb. Ges. xxiii.
Thelyphonellus amazonicus, occurrence at Santarem, p. 359, Pocock, Ann. Nat. Hist. xix.
Titanodamon johnstonii, p. 191, LÖNNBERG, Ent. Tidskr. xviii.

ARANEÆ.

MYGALOMORPHÆ.

LIPHISTIDÆ.

- Liphistius birmanicus*, Burmah, p. 162, THORELL, Ann. Mus. Genova, xvii, n. sp.

CTENIZIDÆ AND DIPLURIDÆ.

- Acanthodon lacustris*, Kinyamholo, Lake Tanganyika, p. 731, pl. xli, figg. 7-7b, Pocock, P. Zool. Soc. 1897, n. sp.
Actinopus robustus, Panama, p. 6, CAMBRIDGE, F. O. P. Arach. Aran. ii, in Biol. Centr. Amer.
Aganippe, generic characters, p. 112, Pocock, Ann. Nat. Hist. xix.
Anidiops, n. g., for *A. manstridgei*, Murchison Goldfields, W. Australia, p. 114, Pocock, Ann. Nat. Hist. xix, n. sp.
Bothriocyrtum fabrile, Mexico, p. 9, pl. i, figg. 1-1c, CAMBRIDGE, F. O. P. Arach. Aran. ii, in Biol. Centr. Amer.
Brachythele bicolor, Durban, p. 735, Pocock, P. Zool. Soc. 1897, n. sp.
Chorizops loricatus, Mexico, p. 8, CAMBRIDGE, F. O. P. Arach. Aran. ii, in Biol. Centr. Amer.
Damarchus oatesii, Palon, Burmah, p. 169, THORELL, Ann. Mus. Genova, xvii.
Enrico mexicanus, Mexico, p. 12, pl. i, figg. 7-7b, CAMBRIDGE, F. O. P. Arach. Aran. ii, pl. xix, figg. 8-8c, CAMBRIDGE, O. P. Arach. Aran. i, in Biol. Centr. Amer.
Ervig propinquus, Mexico, p. 221, pl. xxvii, figg. 2-2e, CAMBRIDGE, O. P. Arach. Aran. i, in Biol. Centr. Amer. n. sp.
E. albolineatus, male described, p. 221, pl. xix, figg. 3-3e, pl. xxvii, figg. 6-6e, CAMBRIDGE, O. P., t. c.
Eucteniza relata, Mexico, p. 12, pl. i, figg. 2-2f, *relata*, Mexico, p. 13, CAMBRIDGE, F. O. P. Arach. Aran. ii, in Biol. Centr. Amer.
Eucyrtops, n. g., for *Eucyrtops (Aganippe) latior*, Cambridge, p. 113, *latior*, described, W. Australia, p. 114, Pocock, Ann. Nat. Hist. xix.
Eutyichides aurantiaeus, Mexico, p. 11, pl. i, figg. 3-3f, *dugesii*, Mexico, p. 11, CAMBRIDGE, F. O. P. Arach. Aran. ii, in Biol. Centr. Amer.
Favila relatus, pl. xix, figg. 6-6f, CAMBRIDGE, O. P. Arach. Aran. i, in Biol. Centr. Amer.
Heligomerus carsonii, Niomkolo, Lake Tanganyika, p. 730, Pocock, P. Zool. Soc. 1897, n. sp.
Heterothele spinipes, Ugogo, E. Africa, p. 737, pl. xli, fig. 6, Pocock, P. Zool. Soc. 1897, n. sp.
Idiopinae, n. sub-fam. of *Ctenizidæ*, for gen. *Heligomerus* and *Acanthodon*, p. 729, Pocock, t. c.
Idiosoma, value of genus discussed; *I. sigillatum*, described, W. Australia, p. 109, Pocock, Ann. Nat. Hist. xix.

- Macrothele maculata*, Yado, Burmah, p. 184, THORELL, Ann. Mus. Genova, xvii, n. sp.
Moggridgea whytei, Nyika Plateau, near Lake Nyasa, p. 733, pl. xlii, figg. 1-1b, Pocock, P. Zool. Soc. 1897, n. sp.
Neocteniza mexicana, Guatemala, p. 7, pl. i, figg. 6-6b, CAMBRIDGE, F. O. P. Arach. Aran. ii, in Biol. Centr. Amer. n. sp.
Pachylomerus zebrinus, Guatemala, p. 9, pl. i, figg. 8 & 8a, CAMBRIDGE, F. O. P. t. c. n. sp.
P. pustulosus, Mexico, p. 8, *rugosus*, Costa Rica, p. 9, CAMBRIDGE, F. O. P. t. c.
Stasimopus oculatus, Blœmfontein, p. 728, pl. xlii, figg. 2-2b, Pocock, P. Zool. Soc. London, 1897, n. sp.

THERAPHOSIDÆ.

- Avicularidæ*. Cf. BECKER (5), p. 318, pt. 3.
Theraphosidæ, Key table of Ethiopian Genera, Pocock, p. 745, P. Zool. Soc. London, 1897.
Acanthopelma, n. g. for *rufescens*, Guatemala, p. 34, pl. ii, figg. 13-13d, CAMBRIDGE, F. O. P. Arach. Aran. ii, in Biol. Centr. Amer. n. sp.
Acattyma cryptica, ♂, Dekkan, p. 253, SIMON, Mem. Soc. zool. France, n. sp.
Anoploscelus, n. g. for *A. celeripes*, Komboli, Lake Tanganyika, p. 760, pl. xli, fig. 3, Pocock, P. Zool. Soc. London, 1897, n. sp.
Atypus, g. defined, *piceus*, p. 319, pl. xviii, figg. 1-1r, described and figured, BECKER, Arach. de Belgique, iii, in Ann. Mus. Belgique, xii.
A. dorsualis, Yado, Burmah, p. 186, THORELL, Ann. Mus. Genova, xvii, n. sp.
Brachionopus, n. g. p. 740, for *robustus*, East London, p. 740, pl. xlii, fig. 4, Pocock, P. Zool. Soc. London, 1897, n. sp.
Brachythele argentina, Buenos-Aires, p. 4, SIMON, Boll. Mus. Torino, xii, No. 270, n. sp.
Ceratogyrus, n. g. for *C. darlingii*, Enkeldoorn, p. 754, pl. xlii, figg. 5 & xliii, figg. 1-1a, and *C. marshalli*, Salisbury, Mashonaland, p. 754, pl. xliii, figg. 2-2b, Pocock, P. Zool. Soc. London, 1897, n. spp.
Cyclosternum versicolor, p. 3, *semiaurantiacum*, p. 4, Paraguay, SIMON, Boll. Mus. Torino, xii, No. 270, n. spp.
C. obscurum, Mexico, p. 40, CAMBRIDGE, F. O. P. Arach. Aran. ii, in Biol. Centr. Amer.
Euagrus mexicanus, Mexico, pl. ii, figg. 4-4b, CAMBRIDGE, F. O. P. t. c.
Eubrachycercus, n. g. p. 738, for *E. smithii*, Somaliland, p. 739, pl. xlii, fig. 3, Pocock, P. Zool. Soc. London, 1897, n. sp.
Eumenophorus, n. g. for *E. clementsii*, Sierra Leone, p. 766, Pocock, t. c.
Eurytelma. Key to Central American species, p. 17, CAMBRIDGE, F. O. P. Arach. Aran. ii, in Biol. Centr. Amer.; *E. smithi*, Mexico, p. 20, pl. i, fig. 4, *pallidum*, Mexico, p. 21, pl. i, figg. 17-17c, *longipes*, Mexico, p. 21, pl. i, figg. 15-15e, *truncatum*, Mexico, p. 23, pl. i, figg. 21-21a, *spatulatum*, Mexico, p. 24, pl. i, figg. 19-19b, *seemanni*, Costa Rica, p. 26, pl. iii, fig. 1, *sabulosum*, Guatemala, p. 26, CAMBRIDGE, F. O. P. t. c.; *E. borellii*, Paraguay, p. 3, SIMON, Boll. Mus. Torino, xii, No. 270 : n. spp.
E. emilia, Mexico p. 19, pl. ii, figg. 5-5b, *caniceps*, Mexico, p. 21, pl. ii, figg. 6-6b, *serratum*, Mexico, p. 23, pl. i, figg. 16-16c, *rusticum*, N. Mexico, p. 24, pl. i, figg. 20-20a, *vagans*, Mexico, p. 25, pl. i, fig. 9, *lanceolatum*, Nicaragua, p. 25, pl. i, figg. 13-13b, *panamense*, Mexico, p. 25, pl. i, fig. 5, *mesomelas*, Costa Rica, p. 27, pl. i, figg. 14-14d, CAMBRIDGE, F. O. P. Arach. Aran. ii, in Biol. Centr. Amer.

- Fufius atramentarius*, Guatemala, p. 36, pl. ii, fig. 10, III, figg. 3-3c, CAMBRIDGE, F. O. P. Arach. Aran. ii, in Biol. Centr. Amer.
- Guagrus guatemalensis*, Guatemala, pl. ii, figg. 7-7f, p. 39, CAMBRIDGE, F. O. P. t. c. n. sp.
- Harpactira curvipes*, Natal, p. 750, *chrysogaster*, S. Africa, p. 750, pl. xlii, figg. 5a & 5b, *lineata*, S. Africa, p. 749, POCOCK, P. Zool. Soc. London, 1897 : n. spp.
- H. tigrina*, described, p. 748, POCOCK, t. c.; *H. constricta*, Kilimanyaro, p. 3, PAVESI, Boll. Mus. Torino, xii, No. 271.
- Harpactirinae*, n. sub-fam. for Genera, *Harpactra*, *Pterinochilus*, nov. and *Ceratogyrus*, nov. p. 748, POCOCK, P. Zool. Soc. London, 1897.
- Hupalopus pernix*, Mexico, p. 31, pl. ii, figg. 14-14c, *pentaloris*, Guatemala, p. 31, pl. ii, figg. 2 & 3, pl. iii, figg. 2-2c, CAMBRIDGE, F. O. P. Arach. Aran. ii, in Biol. Centr. Amer.
- Hysteroocrates crassipes*, Cameroons, p. 764, pl. xli, fig. 4c, *laticeps*, Old Calabar, p. 765, pl. xli, figg. 4 & 4b, *gigas*, Cameroons, p. 762, POCOCK, P. Zool. Soc. London, 1897 : n. spp.
- Ischnocolus brevipes*, Tenasserim, p. 170, *ornatus*, Burma, p. 173, THORELL, Ann. Mus. Genova, xvii, n. spp.
- I. sericeus*, Mexico, p. 40, CAMBRIDGE, F. O. P. Arach. Aran. ii, in Biol. Centr. Amer.
- Ischnothele digitata*, Guatemala, p. 37, pl. ii, fig. 8-8d, *caudata*, Mexico, *zebrina*, Nicaragua, *guianensis*, Costa Rica, pl. ii, fig. 9, p. 38, CAMBRIDGE, F. O. P. t. c.
- Melopæus minax*, Tenasserim, p. 182, THORELL, Ann. Mus. Genova, xvii, n. sp.
- Metriopelma breyeri*, Mexico, p. 33, CAMBRIDGE, F. O. P. Arach. Aran. ii, in Biol. Centr. Amer.; *M. spinulosum*, Guatemala, p. 33, pl. ii, figg. 12-12d, CAMBRIDGE, F. O. P. t. c. n. sp.
- Miaschistopus*, n. g. p. 769, for *M. rapidus*, W. Africa, p. 770, pl. xli, fig. 5, POCOCK, P. Zool. Soc. London, 1897 : n. sp.
- Monocentropus*, n. g. for *M. balfourii*, Socotra, p. 759, pl. xli, figg. 1 & 1a, POCOCK, t. c. n. sp.
- Musagetes rufo-fuscus*, Tenasserim, p. 177, *pocockii*, Thao, p. 180, THORELL, Ann. Mus. Genova, xvii, n. spp.
- Paraphysa manicata*, Mexico, p. 27, pl. i, figg. 18-18b, CAMBRIDGE, F. O. P. Arach. Aran. ii, in Biol. Centr. Amer.
- Phlogiellus*, n. g. defined, p. 595, for *atriceps*, Java, p. 596, pl. xxv, figg. 1-1b, POCOCK, Abh. Senckenb. Ges. xxiii, n. sp.
- Phlogius orophilus*, Burma, p. 175, THORELL, Ann. Mus. Genova, xvii, n. sp.
- Phoneyusa gregorii*, Kilungu, Masailand, p. 761, pl. xliii, figg. 6 & 6a, POCOCK, P. Zool. Soc. London, 1897, n. sp.
- Pterinochilus*, n. g. for *P. vorax*, Fwambo, Lake Tanganyika, p. 752, pl. xliii, figg. 3-3e, and *P. murinus*, Ugogo, p. 753, pl. xliii, fig. 4, POCOCK, t. c. n. spp.
- Schizopelma bicarinatum*, Mexico, p. 28, pl. ii, figg. 11-11c, CAMBRIDGE, F. O. P. Arach. Aran. ii, in Biol. Centr. Amer. n. sp.
- S. macropus*, Mexico, p. 29, pl. i, figg. 10-10a, CAMBRIDGE, F. O. P. t. c.
- Scodra griseipes*, Sierra Leone, p. 756, pl. xliii, figg. 7 & 7a, *brachypoda*, Asaba on R. Niger, p. 757, pl. xliii, figg. 8 & 8a, POCOCK, P. Zool. Soc. 1897, n. spp.
- Selenocosmia lanipes*, Halmahera, p. 594 & sp. ? p. 525, POCOCK, Abh. Senckenb. Ges. xxiii.
- Selenogyrus*, n. gen., p. 767, for *S. cæruleus*, Sierra Leone, p. 768, and *aureus*, Sierra Leone, p. 768, pl. xli, figg. 2 & 2a, POCOCK, P. Zool. Soc. London, 1897, n. spp.
- Sericopelma communis*, Panama, p. 15, pl. i, figg. 11-11c, CAMBRIDGE, F. O. P., Arach. Aran. ii, in Biol. Centr. Amer. n. sp.

- S. rubronitens* and *panamana*, Panama, p. 16, CAMBRIDGE, F. O. P., *t. c.*
Sphaerobothria hoffmanni, Costa Rica, p. 17, pl. i, figg. 12-12*d*, CAMBRIDGE, F. O. P., *t. c.*
Tapinauchenius reduncus, Costa Rica, p. 40, CAMBRIDGE, F. O. P., *t. c.*
Xenesthis colombiana, Panama, p. 17, CAMBRIDGE, F. O. P., *t. c.*

ARACHNOMORPHÆ.

AGALENIDÆ.

- Cf. BECKER (5), pt. 3, p. 181.
Agalena, g. defined, *labyrinthica*, p. 205, pl. xiii, figg. 12-12*e*, *similis*, p. 207, pl. xiii, figg. 13 & 13*a*, described, BECKER, Arach. de Belgique, iii, in Ann. Mus. Belgique, xii.
A. inda, India, p. 16, SIMON, Ann. Soc. ent. Belgique, 1897, *nova*, Guatemala, p. 175, pl. xxii, figg. 5-5*e*, CAMBRIDGE, O. P., Arach. Aran. i, in Biol. Centr. Amer., *limbata*, Carin Cheba, p. 255, THORELL, Ann. Mus. Genova, xvii, n. spp.
Argyroneta, g. defined, p. 183, *aquatica*, p. 184, pl. xv, figg. 1-1*e*, described, BECKER, Arach. de Belgique, iii, in Ann. Mus. Belgique, xii.
Cicurina, g. defined, p. 181, *cinerea*, p. 182, pl. xiv, figg. 16-16*b*, described, BECKER, *t. c.*
Cœlotes, g. defined, *atropos*, p. 187, pl. xv, figg. 2-2*i*, *inermis*, p. 189, pl. xiii, figg. 1-1*b*, described, BECKER, *t. c.*
Hahnia, g. defined, *elegans*, p. 211, pl. xiii, figg. 15 & 15*a*, described, BECKER, *t. c.*
H. ernsti, St. Vincent, p. 888, SIMON, P. Zool. Soc. London, 1897, n. sp.
Tegenaria, g. defined, p. 190, *parietina*, p. 191, pl. xiii, figg. 2-2*c*, *ferruginea*, p. 192, pl. xiii, figg. 3-3*b*, *urbana*, p. 194, pl. xiii, figg. 4 & 4*a*, *domestica*, p. 195, pl. xiii, figg. 5-5*b*, *campestris*, p. 196, pl. xiii, figg. 6 & 6*a*, *atrica*, p. 198, pl. xiii, figg. 7-7*c*, *berthæ*, p. 199, pl. xiii, figg. 8 & 8*a*, *agrestis*, p. 200, pl. xiii, figg. 9-9*b*, *pusilla*, p. 202, pl. xiii, figg. 10 & 10*a*, *torpida*, p. 203, pl. xiii, fig. 11, described, BECKER, Arach. de Belgique, iii, in Ann. Mus. Belgique, xii.
T. longimana, Batoum, p. 16, *emertoni*, Washington, *nana*, Washington, p. 17, SIMON, Ann. Soc. ent. Belgique, 1897; *T. chebana*, Carin Cheba, p. 258, THORELL, Ann. Mus. Genova, xvii : n. spp.
Textrix, g. defined, p. 208, *denticulata*, p. 209, pl. xiii, figg. 14-14*b*, described, BECKER, Arach. de Belgique, iii, in Ann. Mus. Belgique, xii.

AMAUROBIIDÆ (= DICTYNIDÆ).

- Cf. BECKER, p. 213, pt. 3.
Amaurobioides, g. defined, p. 89, SIMON, Araignées, ii.
Amaurobius, g. defined, p. 228, *claustrarius*, p. 229, pl. xiv, figg. 11 & 11*a*, *erberi*, p. 230, pl. xiv, figg. 12 & 12*a*, *fenestralis*, p. 231, pl. xiv, figg. 13-13*c*, *similis*, p. 233, pl. xiv, figg. 14 & 14*a*, *ferox*, p. 234, pl. xiv, figg. 15-15*b*, described, BECKER, Arach. de Belgique, iii, in Ann. Mus. Belgique, xii.
Dictyna parietalis, Mexico, p. 171, pl. xxi, figg. 5-6*b*, *grandis*, p. 172, pl. xxi, figg. 4-4*d*, CAMBRIDGE, O. P., Arach. Aran. i, in Biol. Centr. Amer.; *D. grœnlandica*, Umanak, Greenland, p. 75, LENZ, Bibl. Zool. xx : n. spp.
D. g. defined, p. 213, *flavescens*, p. 214, pl. xiv, figg. 2 & 2*a*, *viridissima*, p. 216, pl. xiv, figg. 3 & 3*a*, *uncinata*, p. 217, pl. xiv, figg. 4-4*b*, *civica*, p. 219, pl. xiv, figg. 5 & 5*a*, *arundinacea*, p. 220, pl. xiv, figg.

- 6-6c, *latens*, p. 222, pl. xiv, fig. 7, described, BECKER, Arach. de Belgique, iii, in Ann. Mus. Belgique, xii.
Lethia, g. defined, p. 223, *humilis*, p. 224, pl. xiv, figg. 8-8b, *puta*, p. 225, pl. xiv, figg. 9 & 9a, described, BECKER, *t. c.*
Myro backhauseni, Terra del Fuego, p. 142, SIMON, An. Mus. Buenos Aires, v, n. sp.
Temecula, n. g. for *T. mexicana*, Mexico, p. 170, pl. xxii, figg. 8-8h, CAMBRIDGE, O. P., Arach. Aran. i, in Biol. Centr. Amer. n. sp.
Titanæca, g. defined, p. 226, *quadriguttata*, p. 227, pl. xiv, figg. 10-10c, described, BECKER, Arach. de Belgique, iii, in Ann. Mus. Belgique, xii;
T. birmanica, p. 261, THORELL, Ann. Mus. Genova, xvii.

ANYPHÆNIDÆ.

- Anyphæna*, sub-div. of *Clubionina*, natural history of, p. 89, SIMON, Araignées, ii.
Abuzaida, g. defined, p. 104, SIMON, *t. c.*
Anyphæna, g. defined, p. 103, SIMON, *t. c.*, g. defined, p. 290, *accentuata*, p. 291, pl. xvii, figg. 7-7c, described, BECKER, Arach. de Belgique, iii, in Ann. Mus. Belgique, xii.
A. fragilis, Florida, p. 194, BANKS, Canad. Ent. xxix; *A. larvata*, Mexico, p. 199, pl. xxvi, figg. 3-3c, *puta*, Costa Rica, p. 200, pl. xxvi, figg. 2-2c, *proba*, Mexico, p. 200, pl. xxvi, figg. 5-5e, *gibba*, Mexico, p. 201, pl. xxvi, figg. 7-7e, *gibbosa*, Mexico, p. 202, pl. xxv, figg. 9-10a, *sub-gibba*, Guatemala, p. 203, pl. xxv, figg. 8-8c, *judicata*, Mexico, p. 203, pl. xxvi, figg. 4-4e, *excepta*, Guatemala, p. 203, pl. xxv, figg. 7-7c, *clubionoides*, Mexico, p. 184, pl. xxiii, figg. 1-2a, CAMBRIDGE, O. P., Arach. Aran. i, in Biol. Centr. Amer.; *A. occidentalis*, Spain, *numida*, Algeria, p. 508, SIMON, Ann. Soc. ent. France, lxxv; *A. simplicipalpis*, St. Vincent, p. 878, SIMON, P. Zool. Soc. London, 1897, n. spp.
Aporatea, n. g., for *valdiviensis*, described, p. 99, SIMON, Araignées, ii, n. sp.
Arachosia, g. defined, p. 100, SIMON, *t. c.*
Aysha, g. defined, p. 103, SIMON, *t. c.*; *A. simplex*, Panama, p. 228, pl. xxix, figg. 4-5a, CAMBRIDGE, O. P., Arach. Aran. i, in Biol. Centr. Amer.; *A. tenuis*, St. Vincent, p. 879, SIMON, P. Zool. Soc. London, 1897.
A. ferox, p. 507, *ravida*, p. 508, Santa Domingo, SIMON, Ann. Soc. ent. France, lxxv, n. spp.
Axyacrus, g. defined, p. 98, SIMON, Araignées, ii.
Coptoprepes, g. defined, p. 102, SIMON, *t. c.*
Haptisus, n. g. defined, p. 100, SIMON, *t. c.*
H. maurus, *analis*, Caraças, p. 504, *nigrifrons*, Venezuela, p. 505, SIMON, Ann. Soc. ent. France, lxxv, n. spp.
Isigonia, n. g. defined, p. 103, SIMON, Araignées, ii; *I. limbata*, Brazil, p. 507, SIMON, Ann. Soc. ent. France, lxxv, n. sp.
Josa, g. defined, p. 104, SIMON, Araignées, ii.
Liparotoma, g. defined, p. 100, SIMON, *t. c.*
Mezenia, n. g., for *dorsalis*, defined, p. 101, SIMON, *t. c.* n. sp.
Monapia, n. g. defined, for *atomaria*, *andina*, described, p. 101, SIMON, *t. c.* n. spp.
Olbus, g. defined, p. 101, SIMON, *t. c.*
O. gounellei, Brazil, *personatus*, Ecuador, p. 506, SIMON, Ann. Soc. ent. France, lxxv, n. spp.
Oxysoma, g. defined, p. 100, SIMON, Araignées, ii.
O. quinquenotatum, *unipunctatum*, Brazil, p. 505, SIMON, Ann. Soc. ent. France, lxxv, n. spp.

- Temnida*, n. g. defined, p. 102, SIMON, Araignées, ii; *T. simplex*, p. 506, *quadrivittata*, p. 507, Venezuela, SIMON, Ann. Soc. ent. France, lxxv, n. spp.
- Tomopisthes*, g. defined, p. 98, SIMON, Araignées, ii.
- Vulfila* (*Wulfila*), g. defined, p. 103, SIMON, *t. c.*; *V. diversus*, figg. 10–10c, *proximus*, figg. 18–18b, *pallidus*, figg. 11–11d, pl. xix, CAMBRIDGE, O. P., Arach. Aran. i, in Biol. Centr. Amer.
- V. macra*, St. Vincent, p. 879, SIMON, P. Zool. Soc. London, 1897, n. sp.

ARGIOPIDÆ.

- Epeiridae*, family, BECKER, p. 3, Ann. Mus. Belgique, xii.
- Agasthostichus leucacantha*, Brazil, p. 473, SIMON, Ann. Soc. ent. France, lxxv, n. sp.
- Alcimosphenus licinus*, St. Vincent, p. 871, SIMON, P. Zool. Soc. London, 1897.
- Amamva nigromaculata*, pl. xix, figg. 5–5e, CAMBRIDGE, O. P., Arach. Aran. i, in Biol. Centr. Amer.
- Anapis hamigera*, St. Vincent, p. 875, SIMON, P. Zool. Soc. London, 1897, n. sp.
- Andrasta globosa*, Mexico, p. 192, pl. xxiv, figg. 5–6b, CAMBRIDGE, O. P., Arach. Aran. i, in Biol. Centr. Amer., n. sp.
- Araneus quadrilatoratus*, Asuncion, *borellii*, Paraguay, p. 5, SIMON, Boll. Mus. Torino, xii, No. 270; *A. wenzeli*, St. Vincent, p. 874, SIMON, P. Zool. Soc. London, 1897, *taczanowskii*, Amazons, p. 473, *nigricauda*, Indo-China, *volgeri*, E. Africa, p. 474, *bacillifer*, Paraguay, p. 475, SIMON, Ann. Soc. ent. France, lxxv : n. spp.
- A. moluccensis*, Moluccan Archipelago, p. 599, pl. xxv, fig. 9, *caput-lupi*, p. 599, pl. xxv, fig. 8, *unicolor*, p. 600, pl. xxv, fig. 10, *mangareva*, p. 601, pl. xxv, figg. 11–11a, Pocock, Abh. Senckenb. Ges. xxiii.
- Argiope*, g. defined, p. 4, *bruennichi*, described and distribution, p. 5, pl. i, figg. 2–2a, BECKER, Arach. de Belgique, ii, in Ann. Mus. Belgique, xii; *A. nigrovittata*, Zambesi, p. 3, PAVESI, Boll. Mus. Torino, xii, No. 271; *A. succincta*, Borneo, p. 598, pl. xxv, fig. 7, *verecunda*, Soali Konorah, p. 599, pl. xxv, fig. 6, Pocock, Abh. Senckenb. Ges. xxiii.
- Argriognatha*, n. g., for *A. (Tetragnatha) pachygnathus* and *A. bella*, Costa Rica, p. 213, pl. xxviii, figg. 7–7f, CAMBRIDGE, O. P. Arach. Aran. i, in Biol. Centr. Amer. : n. sp.
- Argyropeira regnyi*, St. Vincent, p. 871, SIMON, P. Zool. Soc. London, 1897, *auro-striata*, Mexico, p. 230, pl. xxix, figg. 2–3d, CAMBRIDGE, O. P. Arach. Aran. i, in Biol. Centr. Amer., n. spp.
- A. debilis*, Mexico, redescribed, p. 218, pl. xxviii, figg. 4–5d; *A. pulcherrima*, male described, p. 229, CAMBRIDGE, O. P. Arach. Aran. i, in Biol. Centr. Amer.; *A. argyra*, St. Vincent, p. 870, SIMON, P. Zool. Soc. London, 1897.
- Aspidolasius bifurcatus*, Amazons, p. 471, SIMON, Ann. Soc. ent. France, lxxv, n. sp.
- Caira spinosa*, Amazons, p. 478, *capra*, Paraguay, *echinus*, Brazil, p. 479, SIMON, *t. c.* n. spp.
- Carepalxis rotunda*, Mexico, p. 224, pl. xxviii, figg. 7–7d, CAMBRIDGE, O. P. Arach. Aran. i, in Biol. Centr. Amer. n. sp.
- C. nigriceps*, pl. xix, figg. 9–9d, CAMBRIDGE, O. P. *t. c.*
- Cercidia*, g. defined, *prominens*, description and distribution, p. 49, pl. x, figg. 4–4d, BECKER, Arach. de Belgique, ii, Ann. Mus. Belgique, xii.
- Cyclosa*, g. defined, *conica*, description and distribution, p. 7, pl. ii, figg. 1–1s, *oculata*, description and distribution, p. 10, pl. i, figg. 3–3a, BECKER, Arach. de Belgique, ii, *t. c.*, Mimicry in *Cyclosa*, p. 563, pl. 22, GÆLDI, Zool. Jahrb. Syst. x.

- Cyphalonotus larvatus*, p. 166, PAVESI, Ann. Mus. Genova, xviii.
- Cyrtognatha serrata*, St. Vincent, p. 870, SIMON, P. Zool. Soc. London, 1897, n. sp.
- Diphya limbata*, Terra del Fuego, p. 144, SIMON, An. Mus. Buenos Aires, v, n. sp.
- Dolicognatha diversa*, pl. xx, figg. 9-9e, CAMBRIDGE, O. P., Arach. Aran. i, in Biol. Centr. Amer.
- Dyschiriognatha montana*, St. Vincent, p. 868, SIMON, P. Zool. Soc. London, 1897, n. sp.
- Epeira*, g. defined, p. 11, *angulata*, p. 12, pl. i, figg. 4-4c, *dromedaria*, p. 14, pl. iii, figg. 1-1f, *gibbosa*, p. 16, pl. iii, figg. 2-2b, *diademata*, p. 17, pl. i, figg. 5-5d, *marmorea*, p. 20, pl. iv, figg. 1-1f, *alsine*, p. 22, pl. iv, figg. 2-2d, *quadrata*, p. 23, pl. v, figg. 1-1l, *cucurbitana*, p. 25, pl. vi, figg. 1-1h, *triguttata*, p. 27, pl. iii, figg. 3-3d, *redii*, p. 29, pl. vi, figg. 2-2h, *umbratica*, p. 30, pl. viii, figg. 1-1d, *sclopetaria*, p. 32, pl. viii, figg. 2-2e, *cornuta*, p. 34, pl. vii, figg. 1-1o, *patagiata*, p. 36, pl. viii, figg. 3-3e, *adianta*, p. 38, pl. ix, figg. 1-1b, *acalypha*, p. 39, pl. ix, figg. 2-2c, *diodia*, p. 41, pl. ix, figg. 3-3d, Descriptions and tables of Distribution, BECKER, Arach. de Belgique, ii, in Ann. Mus. Belgique, xii; *E. striata*, p. 164, PAVESI, Ann. Mus. Genova, xviii.
- E. ventricosa*, p. 110, pl. ii, figg. 4-4c, *longispina*, p. 111, pl. iii, figg. 1 & 2, *multispina*, p. 112, pl. iii, figg. 3-4c, *etheridgei*, p. 114, pl. iii, figg. 5-5c, *festiva*, p. 115, pl. iv, figg. 1-1b, *obscura*, p. 116, pl. iv, figg. 2-2c, *annulipes*, p. 117, pl. iv, figg. 3-3c, *distincta*, p. 118, pl. iv, figg. 4-4b, *hoggi*, p. 119, pl. v, figg. 1-1a, *speciosa*, p. 120, pl. v, figg. 2-2a, Funafuti, RAINBOW, Mem. Austral. Mus. iii, n. spp.
- Epeirotypus brevipes*, Mexico, p. 161, pl. xix, figg. 14, 14a-c, CAMBRIDGE, O., Arach. Aran., vol. i, in Biol. Centr. Amer.
- Glyptogona leprosa*, Venezuela, *mutilobata*, Peru, p. 472, SIMON, Ann. Soc. ent. France, lxxv, n. spp.
- Gasteracantha tondanæ*, Celebes, p. 604, pl. xxv, fig. 3, Pocock, Abh. Senckenb. Ges. xxiii, n. sp.
- G. ornata*, Kazungula, p. 3, PAVESI, Boll. Mus. Torino, xii, No. 271; *G. clavatrix*, pl. xxv, fig. 5, *circumnotata*, pl. xxv, fig. 2, p. 603, *bruynii*, p. 604, pl. xxv, fig. 4, Pocock, Abh. Senckenb. Ges. xxiii.
- Homalometa*, n. g., for *H. nigritarsis*, St. Vincent, p. 872, SIMON, P. Zool. Soc. London, 1897, n. sp.
- Hypognatha nasuta*, Mexico, p. 222, pl. xxvii, figg. 3-5a, CAMBRIDGE, O. P., Arach. Aran. i, in Biol. Centr. Amer. n. sp.
- Ildibaha mutilloides*, Brazil, p. 471, SIMON, Ann. Soc. ent. France, lxxv, n. sp.
- Larinia mitis*, Elba, p. 163, PAVESI, p. 163, Ann. Mus. Genova, xviii, n. sp.
- Leptyphantes longispinosa*, Guatemala, p. 188, pl. xxiii, figg. 8-8f, CAMBRIDGE, O. P., Arach. Aran. i, in Biol. Centr. Amer. n. sp.
- Lobetina opaciceps*, New Guinea, p. 478, SIMON, Ann. Soc. ent. France, lxxv, n. sp.
- Mangora argenteo-striata*, Amazons, *umbrata*, Peruvia, p. 478, SIMON, t. c. n. spp.
- Meta*, g. defined, *segmentata*, p. 56, pl. xi, figg. 3-3d, *merianæ*, p. 58, pl. xi, figg. 4-4b, *menardi*, p. 60, pl. xii, figg. 1-1e, descriptions and distribution, BECKER, Arach. de Belgique, ii, in Ann. Mus. Belgique, xii.
- M. superans*, Mexico, p. 217, pl. xxviii, figg. 2-2c, CAMBRIDGE, O. P., Arach. Aran. i, in Biol. Centr. Amer. n. sp.
- Micrathena gaujoni*, Ecuador, p. 466, *perlata*, Brazil, *hamifera*, Peru, p. 467, *miles*, Brazil, *tovarensis*, Venezuela, *mathani*, Brazil, p. 468, *aciculata*, Venezuela, p. 4, *imbellis*, Venezuela, *pupa*, Ecuador, p. 470, *pubescens*, Brazil, *xanthopyga*, Venezuela, p. 470, SIMON, Ann. Soc.

- ent. France, lxxv; *M. tucumana*, Tucuman, p. 7, SIMON, Boll. Mus. Torino, xii, No. 270 : n. spp.
- Nemoscolus viginti-punctatus*, p. 475, *obscurus*, p. 476, Transvaal, SIMON, Ann. Soc. ent. France, lxxv, n. spp.
- Nesticus*, g. defined, p. 77, *cellulanus*, p. 78, pl. xv, figg. 4-4d, description and distribution, BECKER, Arach. de Belgique, ii, in Ann. Mus. Belgique, xii.
- Pachygnatha*, g. defined, *de geeri*, p. 65, pl. xii, figg. 2-2b, *listeri*, p. 67, pl. xii, figg. 3-3d, *clerkii*, p. 68, pl. xiii, figg. 1-1d, descriptions and distribution, BECKER, t. c.
- Paraplectana duodecimmaculata*, Java, *lunatus*, Java, p. 466, SIMON, Ann. Soc. ent. France, lxxv, n. spp.
- Poltys turriger*, Indo-China, *monstrosus*, W. Africa, p. 480, SIMON, t. c. n. spp.
- Ogulnius infumatus*, St. Vincent, p. 875, SIMON, P. Zool. Soc. London, 1897, n. sp.
- Opas*, n. g., for *O. lugens*, p. 185, pl. xxiii, figg. 3-3d, and *O. mærens*, p. 185, pl. xxiii, figg. 6-6e, Mexico, CAMBRIDGE, O. P., Arach. Aran. i, in Biol. Centr. Amer., n. spp.
- Ordgarius clypeatus*, Amboina, p. 473, SIMON, Ann. Soc. ent. France, lxxv, n. sp.
- Singa*, g. defined, *hamata*, p. 43, pl. ix, figg. 4-4d, *nitidula*, p. 45, pl. ix, figg. 5-5c, *albo-vittata*, p. 45, pl. x, figg. 1-1d, *pygmaea*, p. 46, pl. x, figg. 2-2c, *rufula*, p. 48, pl. x, figg. 3-3d, descriptions and distribution, BECKER, Arach. de Belgique, Ann. Mus. Belgique, xii.
- Spilasma 13-guttata*, Amazons, p. 476, *artifex*, pl. xii, figg. 1-5, xiii, fig. 1, Venezuela, p. 477, SIMON, Ann. Soc. ent. France, lxxv, n. spp.
- Taczanowskia mirabilis*, Brazil, p. 481, *penicillata*, Brazil, *trilobita*, Brazil, p. 482, SIMON, t. c. n. spp.
- Tetragnatha*, g. defined, p. 61, *extensa*, p. 62, pl. xiii, figg. 2-2f, xiv, figg. 1-1c, *chrysochlora*, p. 64, pl. xiv, figg. 2-2c, descriptions and distribution, BECKER, Arach. de Belgique, ii, in Ann. Mus. Belgique, xii.
- T. antillana*, p. 868, *vicina*, *piscatoria*, p. 869, St. Vincent, SIMON, P. Zool. Soc. London, 1897 : n. spp.
- Theridiosoma lucidum*, Venezuela, *fauna*, pl. xiii, figg. 2 & 3, 7 & 8, Venezuela, p. 483, *argenteo-lunatum*, pl. xiii, figg. 9-11, Venezuela, p. 484, SIMON, Ann. Soc. ent. France, lxxv : n. spp.
- Vendilygarda mustelina*, St. Vincent, p. 875, SIMON, P. Zool. Soc. London, 1897, n. sp.
- Witica talis*, pl. xix, figg. 13-13c, CAMBRIDGE, O. P. Arach. Aran. i, in Biol. Centr. Amer.
- Zilla*, g. defined, *atrica*, p. 51, pl. x, figg. 5-5d, *x-notata*, p. 53, pl. xi, figg. 1-1c, *stræmi*, p. 55, pl. xi, figg. 2-2a, descriptions and distribution, BECKER, Arach. de Belgique, ii, Ann. Mus. Belgique, xii.

ATTIDÆ.

- Bathippus morsitans*, Borneo, p. 625, pl. xxvi, figg. 27a & b, Pocock, Abh. Senckenb. Ges. xxiii, n. sp.
- Cocalodes*, n. g. defined, p. 627, for *leptopus*, p. 628, pl. xxvi, figg. 29a & b, and *melanognathus*, p. 629, pl. xxvi, figg. 30a & b, Halmahera, Pocock, t. c. n. spp.
- Coccorchestes adjacens*, Mexico, p. 162, pl. xix, figg. 4-4d, CAMBRIDGE, O. P. Arach. Aran. vol. i, in Biol. Centr. Amer. n. sp.
- Chalcolecta biteniata*, p. 627, pl. xxvi, fig. 28, Pocock, Abh. Senckenb. Ges. xxiii.
- Hyllus jallæ*, Kazungula, p. 4, PAVESI, Boll. Mus. Torino, xii, No. 271, n. sp.

- H. walckenaeri, lacertosus*, p. 626, POCOCK, Abh. Senckenb. Ges. xxiii.
Icius canadensis, Ottawa, p. 196, BANKS, Canad. Ent. xxix; *I. peckhamæ*,
 Mesilla, N.M., p. 223, COCKERELL, Canad. Ent. xxix : n. spp.
Mogrus leucochelis, Magala re Umberto, p. 182, PAVESI, Ann. Mus. Genova,
 xviii, n. sp.
Plexippus kuckenthali, Halmahera, p. 623, pl. xxvi, figg. 26a & b, POCOCK,
 Abh. Senckenb. Ges. xxiii, n. sp.
P. beccarii, p. 622, variability, *sinuatus*, p. 623, POCOCK, t. c.
Rhane munda, Mexico, p. 162, pl. xix, figg. 17a & b, CAMBRIDGE, O. P.
 Arach. Aran. vol. i, in Biol. Centr. Americana, n. sp.
Simonella decipiens, Mexico, p. 163, pl. xix, figg. 15, 15a-c, 16, 16a & b,
 CAMBRIDGE, O. P. t. c. n. sp.

CLUBIONIDÆ.

Natural history of the Family, SIMON, p. 20, Araignées, ii.
 The following sub-families are recognised by SIMON, p. 22, Araignées, ii:—
Cteninæ, *Selenopinæ*, *Sparassinæ*, *Clubioninæ*, *Liocraninæ*, *Myandrinæ*,
Micariinæ, *Corinninæ* but *Clubioninæ*, *Corinninæ* and *Liocraninæ* are
 the only three placed under the heading *Clubionidæ* here.

- Aepygnatha ferox*, Carin Cheba, p. 201, THORELL, Ann. Mus. Genova,
 xvii, n. sp.
Agræca, gen. defined, p. 145, SIMON, Araignées, ii; *A. g.* defined, p. 298,
haglundii, p. 299, pl. xvii, fig. 10, *brunnea*, p. 300, pl. xvii, figg. 11-11c,
proxima, p. 302, pl. xvii, figg. 12-12b, *chrysea*, p. 303, pl. xvii, fig. 13,
celans, p. 304, pl. xvii, fig. 14, described, BECKER, Arach. de Belgique,
 iii, in Ann. Mus. Belgique, xii.
A. guttulata, Turkestan, p. 11, SIMON, Ann. Soc. ent. Belgique, 1897, n. sp.
Apostenus, gen. defined, p. 144, SIMON, Araignées, ii.
A. rutilius, Sierra-Leone, p. 498, SIMON, Ann. Soc. ent. France, lxxv, n. sp.
Argistes, n. g. p. 143, for *velox*, p. 144, SIMON, Araignées, ii. n. sp.
Argoctenus, defined, p. 132, SIMON, t. c.
Asadipus, n. g. defined, p. 186, SIMON, t. c.
A. muticus, New Holland, p. 15, SIMON, Ann. Soc. ent. Belgique, 1897,
 n. sp.
Brachyphæa, defined, p. 186, SIMON, Araignées, ii.
Carteronius, n.g., SIMON, t. c.
Centrothele, g. defined, p. 186, SIMON, t. c.
Ceto, g. defined, p. 185, SIMON, t. c.
C. cænosa, Natal, p. 11, SIMON, Ann. Soc. ent. Belgique, 1897; *C. setosa*, Brazil,
martini, E. Africa, p. 509, SIMON, Ann. Soc. ent. France, lxxv, n. spp.
Chiracanthium, g. defined, p. 87, SIMON, Araignées ii; *C. g.* defined, p. 283,
punctorum, p. 284, pl. xvii, figg. 4 & 4a, *erroneum*, p. 286, pl. xvii,
 figg. 26 & 26a, *erraticum*, p. 287, pl. xvii, figg. 5-5b, *lapidicolens*, p. 289,
 pl. xvii, figg. 6 & 6a, described, BECKER, Arach. de Belgique, iii, in
 Ann. Mus. Belgique, xii.
C. ferum, Mexico, p. 228, pl. xxix, figg. 8-8e, *debile*, Panama, p. 229, pl.
 xxix, figg. 7-7c, CAMBRIDGE, O. P. Arach. Aran. i, in Biol. Centr.
 Amer.; *C. clavigerum*, Natal, p. 8, SIMON, Ann. Soc. ent. Belgique,
 1897; *C. leucophæum*, Madagascar, p. 502, SIMON, Ann. Soc. ent. France,
 lxxv, n. spp.
Clubiona, g. defined, p. 85, SIMON, Araignées ii, g. defined, p. 266,
phragmites, p. 266, pl. xvi, figg. 16-16c, *germanica*, p. 268, pl. xvi,
 fig. 17, *terrestris*, p. 269, pl. xvi, figg. 15 & 15a, *lutescens*, p. 270,
 pl. xvi, fig. 18, *neglecta*, p. 272, pl. xvi, figg. 19-19b, *cærulescens*, p. 273,
 pl. xvi, figg. 20-20b, *pallidula*, p. 274, pl. xvi, figg. 21-21d, *reclusa*,

- p. 276, pl. xvi, figg. 22-22c, *corticalis*, p. 277, pl. xvi, figg. 23 & 23a, *brevipes*, p. 279, pl. xvi, figg. 24-24b, *diversa*, p. 280, pl. xvii, figg. 1 & 1a, *subtilis*, p. 281, pl. xvii, figg. 3-3b, *compta*, p. 282, pl. xvii, figg. 2 & 2a, described, BECKER, *Arach. de Belgique* iii, in *Ann. Mus. Belgique*, xii; *C. distincta*, p. 249, THORELL, *Ann. Mus. Genova*, xvii.
- C. crocota*, Mexico, p. 168, pl. xxi, figg. 2-3b, *attigua*, Mexico, pl. xxi, figg. 1-1e, p. 169, *placens*, Panama, p. 195, *simplex*, Guatemala, p. 196, CAMBRIDGE, O. P. *Arach. Aran.* i, in *Biol. Centr. Amer.*; *C. limpida*, *natalica*, *helva*, p. 9, *valens*, p. 10, Natal, *biaculeata*, *capensis*, Port Elizabeth, p. 10, SIMON, *Ann. Soc. ent. Belgique*, 1897; *C. esuriens*, Carin Cheba, p. 249, *pupula*, Bhamo, p. 251, THORELL, *Ann. Mus. Genova*, xvii, n. spp.
- Clubionæ*, sub-div. of *Clubioninæ*, characterised, p. 74, SIMON, *Araignées*, ii.
- Clubioninæ*, natural history, p. 73, SIMON, *t. c.*
- Corinna lacertosa*, *pallidogutta*, p. 885, *subsignata*, *tomentosa*, p. 886, *punicea*, *consobrina*, p. 887, *napæa*, p. 888, St. Vincent, SIMON, *P. Zool. Soc. London*, 1897; *C. stigmatica*, Colonia Risso, p. 8, SIMON, *Boll. Mus. Torino*, xii, No. 270; n. spp.
- Corinnæ*, sub-div. of *Corinninæ*, described, p. 190, SIMON, *Araignées*, ii.
- Corinninæ*, sub-fam. of *Clubionidæ*, described, p. 177, SIMON, *t. c.*
- Corinnomma harmandii*, p. 239, THORELL, *Ann. Mus. Genova*, xvii.
- Creugas gulosus*, Palon, p. 243, THORELL, *t. c.*
- Ctenomma*, gen. defined, p. 135, SIMON, *Araignées*, ii.
- Delozeugma mordax*, Mexico, p. 182; *D. mordicans*, Guatemala, p. 225, pl. xxviii, figg. 1-1g, CAMBRIDGE, O. P. *Arach. Aran.* i, in *Biol. Centr. Amer.* n. spp.
- D. depictum*, pl. xix, figg. 1-1d, CAMBRIDGE, O. P., *t. c.*
- Eutichurus*, n. g., p. 88, SIMON, *Araignées*, ii.
- E. luridus*, Le Para, *ravidus*, Brazil, p. 501, *ferox*, Ecuador, p. 502, SIMON, *Ann. Soc. ent. France*, lxxv, n. sp.
- Eutittha rupicola*, Yado, p. 253, THORELL, *Ann. Mus. Genova*, xvii, n. sp.
- Gazenna*, defined, p. 99, SIMON, *Araignées*, ii.
- Gytha*, defined, p. 146, SIMON, *t. c.*
- Hilke*, defined, p. 146, SIMON, *t. c.*
- Jacæna*, n. g., p. 230, for *distincta*, Tenasserim, p. 231, THORELL, *Ann. Mus. Genova*, xvii, n. sp.
- Lauricius*, g. defined, p. 86, SIMON, *Araignées*, ii.
- Liocranæ*, sub-div. of *Liocraninæ*, p. 136, SIMON, *t. c.*
- Liocranina*, sub-family of *Clubionidæ*, defined, p. 124, SIMON, *t. c.*
- Liocranoides*, gen. defined, p. 145, SIMON, *t. c.*
- Liocranum*, gen. defined, p. 142, SIMON, *t. c.*; *L.* g. defined, p. 296, *rupicola*, p. 297, pl. xvii, fig. 9, described, BECKER, *Arach. de Belgique*, iii, in *Ann. Mus. Belgique*, xii.
- L. mirabile*, Mexico, p. 214, pl. xxvi, figg. 8-9a, CAMBRIDGE, O. P. *Arach. Aran.* i, in *Biol. Centr. Amer.*, n. sp.
- Macerio*, n. g., p. 88, SIMON, *Araignées*, ii.
- Mardonina*, n. g., p. 246, for *fasciata*, Palon, p. 247, THORELL, *Ann. Mus. Genova*, xvii, n. sp.
- Matidia*, defined, p. 87, SIMON, *Araignées*, ii.
- M. luzonica*, Luzon Is., *aeria*, Jolo Is., *javana*, Java, *flagellifera*, p. 503, *bimaculata*, *simplex*, p. 504, Taprobane Is., SIMON, *Ann. Soc. ent. France*, lxxv, n. spp.
- Mesiotelus*, n. g., p. 143, SIMON, *Araignées*, ii.
- Mesobria*, n. g., for *guttata*, St. Vincent, p. 882, SIMON, *P. Zool. Soc. London*, 1897, n. sp.
- Micariosoma*, gen. defined, p. 151, SIMON, *Araignées*, ii.
- Micariosomata*, sub-div. of *Liocraninæ* described, p. 146, SIMON, *t. c.*
- Miturga*, defined, p. 130, SIMON, *t. c.*

- Miturga*, sub-div. of *Liocranina*, defined, p. 126, SIMON, *t. c.*
Myrmecisca birmanica, Charin Cheba, p. 240, THORELL, Ann. Mus. Genova, xvii, n. sp.
Nicodamus dimidiatus, New Holland, p. 15, SIMON, Ann. Soc. ent. Belgique, 1897, n. sp.
Ocdignatha, g. defined, p. 190, SIMON, Araignées, ii; *Oe. scrobiculata*, Penang Is., p. 14, SIMON, Ann. Soc. ent. Belgique, 1897.
Oe. gulosa, *affinis*, *retusa*, Taprobane Is., p. 12, *striata*, Taprobane Is., *decorata*, Manila, p. 13, *coriacea*, *flavipes*, *montigena*, Taprobane Is., p. 14, SIMON, Ann. Soc. ent. Belgique, 1897; *Oe. procerula*, ♂, Dehra-Dun, p. 261, SIMON, Mem. Soc. zool. France, x; *Oe. bucculenta*, Charin Cheba, p. 197, *rugulosa*, Chiala, p. 199, THORELL, Ann. Mus. Genova, xvii : n. spp.
Oedignatheæ, sub-div. of *Corinnina* described, p. 187, SIMON, Araignées, ii.
Orthobula, n. g. defined, p. 152, SIMON, *t. c.*
O. impressa, Colombo, p. 498, *calceata*, Sierra-Leone, *radiata*, Transvaal, p. 499, SIMON, Ann. Soc. ent. France, lxxv, n. spp.
Otacilia, n. g., p. 243 for *armatissima*, Mts. of Cheba, p. 244, THORELL, Ann. Mus. Genova, xvii, n. sp.
Paratylo, n. g., defined, p. 145, SIMON, Araignées, ii.
Philisca, g. defined, p. 86, SIMON, *t. c.*
Prochora, defined, p. 131, SIMON, *t. c.*
Pronophea, n. g., p. 186, SIMON, *t. c.*; *P. natalica*, Natal, p. 15, SIMON, Ann. Soc. ent. Belgique, 1897, n. sp.
Radulphius, defined, p. 131, SIMON, Araignées, ii.
Rhæboctesis, n. g., defined for *cquestris*, n. sp., p. 143, SIMON, *t. c.*
Scotina, defined, p. 144, SIMON, *t. c.*
Sesieutes, n. g., p. 153, SIMON, *t. c.*; *S. lucens*, Singapore, p. 500, SIMON, Ann. Soc. ent. France, lxxv, n. sp.
Simalio, n. g., defined, p. 86, SIMON, Araignées, ii.
Sphingius scutatus, Taprobane, p. 15, SIMON, Ann. Soc. ent. Belgique, 1897; *S. scrobiculatus*, Palon, p. 236, THORELL, Ann. Mus. Genova, xvii, n. spp.
Strotarchus, defined, p. 89, SIMON, Araignées, ii.
Syrisca, defined, p. 131, SIMON, *t. c.*; *S. mæsta*, Brazil, p. 500, *cervina*, Luzon, p. 500, SIMON, Ann. Soc. ent. France, lxxv, n. spp.
Syspira, defined, p. 131, SIMON, Araignées, ii.
Systaria, n. g., p. 87, SIMON, *t. c.*
Teutamus, defined, p. 152, SIMON, *t. c.*
Thamphilus vivax, Moulmein, p. 233, THORELL, Ann. Mus. Genova, xvii, n. sp.
Tomopisthes chazalia, Sierra Nevada, p. 11, SIMON, Ann. Soc. ent. France, 1897, n. sp.
Tolophus, defined, p. 89, SIMON, Araignées, ii.
Trachelas, defined, p. 184, SIMON, *t. c.*
T. femoralis, St. Vincent, p. 883, SIMON, P. Zool. Soc. London, 1897, n. sp.
Trachelæ, sub-div. of *Corinnina*, p. 178, SIMON, Araignées, ii.
Trachelopachys, n. g., p. 185, SIMON, *t. c.*
Tyrrhus ambiguus, Chiala, p. 238, THORELL, Ann. Mus. Genova, xvii, n. sp.
Vulsor, defined, p. 132, SIMON, Araignées, ii.
Zora, defined, p. 135, SIMON, *t. c.*
Zoreæ, sub-div. of *Liocranina*, described, p. 133, SIMON, *t. c.*

CTENIDÆ.

- Ctenina*, sub-family of *Clubionida*, described, p. 104, SIMON, Araignées, ii.
Acanthæ, sub-div. of *Ctenina*, described, p. 115, SIMON, *t. c.*
Caloctenæ, sub-div. of *Ctenina*, described, p. 119, SIMON, *t. c.*
Ctenæ, sub-div. of *Ctenina*, described, p. 106, SIMON, *t. c.*

- Acantheis*, genus defined, p. 118, SIMON, *Araignées*, ii, diagnosis of male, p. 340, CAMBRIDGE, F. O. P., *Ann. Nat. Hist.* xx.
- A. tridens*, Borneo, p. 611, POCOCK, *Abh. Senckenb. Ges.* xxiii; *A. longiventris*, Singapore, p. 495, SIMON, *Ann. Soc. ent. France*, lxxv, n. spp.
- Anahita*, defined, p. 123, SIMON, *Araignées*, ii.
- A. nigritarsis*, Hauacio, p. 175, PAVESI, *Ann. Mus. Genova*, xviii; *A. lineata*, Congo, *lurida*, Sierra Leone, p. 497, SIMON, *Ann. Soc. ent. France*, lxxv, n. spp.
- Asthenoctenus*, n. g., p. 113, SIMON, *Araignées*, ii; *A. borellii*, San Pablo, p. 7, SIMON, *Boll. Mus. Torino*, xii, No. 270, n. sp.
- Caloctenus*, defined, p. 123, SIMON, *Araignées*, ii.
- C. guieensis*, W. Africa, *celer*, Java, *gracilitarsis*, Venezuela, p. 496, SIMON, *Ann. Soc. ent. France*, lxxv; *C. luteovittatus*, p. 880, *penicilliger*, p. 881, St Vincent, SIMON, *P. Zool. Soc. London*, 1897, n. spp.
- Celatycheus*, n. g., p. 114, SIMON, *Araignées*, ii.
- Ctenus*, defined, p. 114, SIMON, *Araignées*, ii, Generic type, p. 57, CAMBRIDGE, F. O. P., *Ann. Nat. Hist.* xix, table of Species, p. 73, CAMBRIDGE, *t. c.*, *keyserlingii*, n. n. for *C. ferus*, p. 81, pl. iii, fig. iia, *medius*, measurements of female, p. 81, pl. iii, fig. viig, Male, p. 87, *nigriventer*, distinguished from *C. keyserlingii* & *boliviensis*, p. 81, pl. iii, figg. iid, *Pertyi*, n. n. for *C. rufibarbis*, p. 81, CAMBRIDGE, F. O. P., *Ann. Nat. Hist.* xix; *C. argentipes*, Sumatra, male described, p. 336, *barbatus*, Burmah, young female described, p. 337, *bicostatus*, female described, p. 334, *fungifer*, Penang, female described, p. 334, *obscurus*, Burmah, female described, p. 334, *pollii*, Sumatra, male described, p. 336, *pulvinatus*, Borneo, female described, p. 335; *ramosus*, Burmah, male described, p. 332, *trabifer*, Burmah, species discussed, p. 332, *trabifer*, Ceylon, p. 335, pl. ii, fig. 13, CAMBRIDGE, F. O. P., *Ann. Nat. Hist.* xx.
- C. serratipes*, Demerara, p. 87, pl. iii, figg. vic-viic, *boliviensis*, Bolivia, p. 80, pl. iii, fig. iii, iv, *minus*, N. America, p. 86, pl. iii, figg. v, 1, 2, *sinuatipes*, Costa Rica, p. 84, pl. iii, figg. ib, iva, vie, viif, *rectipes*, Brazil, p. 85, pl. iii, figg. via, viib, *spiculus*, Colombia, p. 86, pl. iii, fig. viih, *reidyi*, Santarem, p. 78, pl. iii, figg. ia, iia, *planipes*, Santarem, p. 84, pl. iii, figg. vib, viic; *similis*, Santarem, p. 83, pl. iii, figg. ic, iva; *minor*, Santarem, p. 83, pl. iii, fig. ivc, *albofasciatus*, Santarem, p. 82, pl. iii, figg. id, ivb, *andrewsi*, Santarem, female, p. 79, pl. iii, fig. iib, *nigritus*, Santarem, p. 81, pl. iii, figg. via, viia, CAMBRIDGE, F. O. P., *Ann. Nat. Hist.* xix; *C. ceylonensis*, Ceylon, p. 346, pl. iv, figg. 12 & 26, *hosei*, Borneo, p. 345, pl. iv, figg. 11, 17, 20, 28-30, *sarawakensis*, Borneo, p. 346, pl. iv, fig. 3, *thorellii*, Ceylon, p. 342, pl. iv, figg. 2, 15, 27, *philippinensis*, Luzon, p. 349, pl. iv, fig. 1, *floweri*, Penang, p. 348, pl. iv, figg. 22-25, CAMBRIDGE, F. O. P., *Ann. Nat. Hist.* xx; *C. hosei*, Sarawak, p. 608, pl. xxv, figg. 14-14b, *celebensis*, Celebes, p. 609, pl. xxv, fig. 16, *kuekenhali*, Celebes, p. 609, pl. xxv, fig. 15, *javanus*, Java, p. 610, pl. xxv, fig. 16 (?), POCOCK, *Abh. Senckenb. Ges.* xxiii; *C. smythiesi*, ♀, Dehra-Dun, p. 260, SIMON, *Mem. Soc. Zool. France*, x; *C. unilineatus*, St. Vincent, p. 880, SIMON, *P. Zool. Soc. London*, 1897: n. spp.
- Enoploctenus*, n. g., p. 117, SIMON, *Araignées*, ii; *E. germani*, Brazil, p. 495, SIMON, *Ann. Soc. ent. France*, lxxv, n. sp.
- Leptoctenus*, genus discussed, p. 337, *denticulatus*, Sim. = *Ctenus denticulatus*, Thor. described, p. 338, pl. iv, figg. 4-9, *tumidulus*, Burmah, young male described and value of species criticised, p. 339, *valvularis*, Sumatra, female described, p. 338, pl. iv, fig. 16, CAMBRIDGE, F. O. P. *Ann. Nat. Hist.* xx.
- L. modestus*, Zanzibar, p. 492, *pulchriventris*, S. Africa, *lycosinus*, W. Africa, p. 493, *aculeatus*, W. Africa, *kochi*, New Guinea, p. 494, SIMON, *Ann. Soc. ent. France*, lxxv, n. spp.

- Neoctenus*, n. g., p. 123, for *comosus*, p. 124, SIMON, Araignées, ii, n. sp.
Odo, defined, p. 123, SIMON, ii, t. c.
O. agilis, Antilles, p. 498, SIMON, Ann. Soc. ent. France, lxxv, n. sp.
Phoneutria—Generic type—p. 57, CAMBRIDGE, F. O. P. Ann. Nat. Hist. xix; *P. vivida*, Zambesi, p. 4, PAVESI, Boll. Mus. Torino, xii, No. 271.
Phymatoctenus comosus, Brazil, p. 495, SIMON, Ann. Soc. ent. France, lxxv, n. sp.
Tuticanus, n. g., defined, p. 114, SIMON, Araignées, ii; *T. cruciatus*, Ecuador, p. 495, SIMON, Ann. Soc. ent. France, lxxv, n. sp.
Thasyraea, defined, p. 124, SIMON, Araignées, ii.
Titiotus, n. g., p. 113, SIMON, t. c.
Uliodon, defined, p. 112, SIMON, t. c.

DINOPIDÆ.

- Dinopsis kollari*, Paloni, p. 265, THORELL, Ann. Mus. Genova, xvii.

DRASSIDÆ.

- Cf. BECKER (5), p. 236, pt. 3.
Anagraphis vitellina, Nazareth, *pluridentata*, Syria, p. 464, SIMON, Ann. Soc. ent. France, lxxv, n. spp.
Aphantaulax indus, Kurrachee, p. 291, SIMON, Bull. Mus. Paris, 1897; *A. univittatus*, Mts. of Carin Cheba, p. 222, THORELL, Ann. Mus. Genova, xvii, n. spp.
Callilepis seduba, ♀, Dehra-Dun, p. 255, SIMON, Mem. Soc. zool. France, x, n. sp.
Cragus, n. g. for *C. pallidus*, Guatemala, p. 215, pl. xxvi, figg. 10–10f, CAMBRIDGE, O. P. Arach. Aran. i, in Biol. Centr. Amer. n. sp.
Drassus, g. defined, p. 252, *lapidosus*, p. 253, pl. xvi, figg. 10–10b, *pubescens*, p. 254, pl. xvi, figg. 11 & 11a, *infuscatus*, p. 256, pl. xvi, figg. 12–12b, *trogodytes*, p. 257, pl. xvi, figg. 13–13c, *blackwalli*, p. 259, pl. xvi, figg. 26 & 26a, described, BECKER, Arach. de Belgique, ii, in Ann. Mus. Belgique, xii.
D. ghecuanus, Mts of Carin Ghecu, p. 210, *orinus*, Tenasserim, p. 212, *chebanus*, Carin Cheba, p. 214, *plapænsis*, Tenasserim, p. 216, *aphanes*, Palon, p. 218, *manducator*, Mts of Carin Ghecu, p. 220, THORELL, Ann. Mus. Genova, xvii, n. spp.
Drassodes cerinus, ♀, N. Guzerath, p. 254, SIMON, Mem. Soc. zool. France, x; *D. maindroni*, Muscat, p. 98, SIMON, Bull. Mus. Paris, 1897, *insidiator*, Yado, p. 205, THORELL, Ann. Mus. Genova, xvii, n. spp.
Echemus spinibarbis, Muscat, p. 97, SIMON, Bull. Mus. Paris, 1897; *E. smythiesi*, ♀, Dehra-Dun, p. 255, SIMON, Mem. Soc. zool. France, x; *E. chialanus*, Chiala, p. 209, THORELL, Ann. Mus. Genova, xvii, n. spp.
Gnaphosa, defined; *G. lucifuga*, p. 262, pl. xvii, fig. 24, described, BECKER, Arach. de Belgique, iii, in Ann. Mus. Belgique, xii; *G. kulczynskii*, p. 343, DAMIN, Glasnik Naravosl druzt. 1896, n. sp.
Helvidius, n. g., p. 220, for *H. lugubris*, n. sp., p. 221, pl. xxvii, figg. 1–1e, CAMBRIDGE, O. P. Arach. Aran. i, in Biol. Centr. Amer. n. sp.
Melanophora univittata, Kurrachee, p. 291, *hospita*, Kurrachee, p. 292, SIMON, Bull. Mus. Paris, 1897, n. spp.
Micythus, n. g., p. 223, for *pictus*, n. sp., Rangoon, p. 224, THORELL, Ann. Mus. Genova, xvii.
Mulicymnis subtilis, Muscat, p. 97, SIMON, Bull. Mus. Paris, 1897, n. sp.
Palicanus, n. g., p. 226, for *caudatus*, Rangoon, p. 227, THORELL, Ann. Mus. Genova, xvii, n. sp.

- Pedo*, n. g., p. 219, for *P. ornatus*, Mexico, p. 220, pl. xxvi, figg. 14-14e, CAMBRIDGE, O. P. Arach. Aran. i, in Biol. Centr. Amer. n. sp.
- Pelayo*, n. g. for *latus*, Costa Rica, p. 194, pl. xxiv, figg. 7-7f, CAMBRIDGE, O. P. Arach. Aran. i, in Biol. Centr. Amer. n. sp.
- Pæcilochroa*, g. defined, p. 260, *conspicua*, p. 261, pl. xvi, fig. 14, described, BECKER, Arach. de Belgique, iii, in Ann. Mus. Belgique, xii.
- Prosthesima*, g. defined, p. 241, *pedestris*, p. 242, pl. xvi, figg. 3 & 3a, *subterranea*, p. 243, pl. xvi, figg. 4-4e, *petrensis*, p. 245, pl. xvi, figg. 5 & 5a, *latreillei*, p. 246, pl. xvi, figg. 6 & 6a, *scrotina*, p. 247, pl. xvi, fig. 7, *longipes*, p. 248, pl. xvi, fig. 8, *lutetiana*, p. 249, pl. xvi, fig. 9, *pusilla*, p. 251, pl. xvi, figg. 25 & 25a, described, BECKER, Arach. de Belgique, iii, in Ann. Mus. Belgique, xii.
- Pythonissa*, g. defined, p. 263, *nocturna*, p. 264, described, BECKER, *t. c.*
- Talanites cavernicola*, Moulmein, p. 207, THORELL, Ann. Mus. Genova, xvii, n. sp.
- Teudis*, n. g. for *Dolozzeugma mordax* Camb. p. 199, pl. xxii, figg. 11-11f. *T. gentilis*, p. 199, pl. xxv, figg. 6-6f, CAMBRIDGE, O. P. Arach. Aran. i, in Biol. Centr. Amer. n. sp.
- Zora*, g. defined, *spinimana*, p. 306, pl. xvii, figg. 15-15b, *nemoralis*, p. 308, pl. xvii, figg. 17 & 17a, described, BECKER, Arach. de Belgique, iii, in Ann. Mus. Belgique, xii.

DYSDERIDAE.

- Cf. Becker (5), pt. 3, p. 309.
- Ariadne monticola*, Carin Cheba, p. 190, THORELL, Ann. Mus. Genova, xvii, n. sp.
- Dysdera*, defined, p. 313, *erythrina*, p. 314, p. xvii, figg. 22-22b, *homborgii*, p. 315, pl. xvii, figg. 20-20b, *crocata*, p. 316, pl. xvii, figg. 21-21b, described and figured, BECKER, Arach. de Belgique, iii, in Ann. Mus. Belgique, xii.
- Segestria*, g. defined, *senoculata*, p. 310, pl. xvii, figg. 19-19c, *bavarica*, p. 312, pl. xvii, figg. 18-18b, *florentina*, p. 313, pl. xvii, figg. 25-25b, described, BECKER, *t. c.*

ERESIDAE.

- Eresidae*, fam. characterised, p. 1, BECKER, Ann. Mus. Belgique, xii.
- Eresus*, defined, p. 1, *cinnabarinus*, desc. and distrib. p. 2, pl. i, figg. 1-1d, BECKER, Arach. de Belgique, Ann. Mus. Belgique, xii.

FILISTATIDAE.

- Filistata*, n. sp., Egypt & Arabia, p. 97, SIMON, Bull. Mus. Paris, 1897; *F. insignis*, Guatemala, p. 211, pl. xxvi, figg. 12-12d, xxviii, figg. 8-8b., *tractans*, Mexico, p. 183, pl. xxiii, figg. 4-4d, CAMBRIDGE, O. P., Arach. Aran. i, in Biol. Centr. Amer. n. spp.

HETEROPODIDÆ.

- Including Simon's sub-families SPARASSINÆ & SELENOPINÆ.
- Adrastis*, defined, p. 56, SIMON, Araignées, ii; *A. nigrogularis*, Java, p. 489, SIMON, Ann. Soc. ent. France, lxxv, n. sp.
- Cebrennus*, genus defined, p. 48, SIMON, Araignées, ii.
- Cerbalus*, n. gen. for *pulcherrimus*, defined, p. 48, SIMON, *t. c.*

- Chrosioderma*, n. g. for *albidum*, p. 61, SIMON, *t. c.*
Chrosiodermateæ, sub-div. of *Sparassinæ*, described, p. 60, SIMON, *t. c.*
Clastes, g. defined, p. 59, SIMON, *t. c.*
Clasteæ, sub-div. of *Sparassinæ* described, p. 57, SIMON, *t. c.*
Delena, defined, p. 43, SIMON, *t. c.*
Diallomus, n. g. for *fuliginosus* & *speciosus*, p. 119, SIMON, *t. c.* n. spp.
Epidius lyriger, Manila, *binotatus*, W. Africa, 491, SIMON, Ann. Soc. ent. France, lxxv, n. sp.
Heteropoda, genus defined, p. 54, SIMON, Araignées, ii.; *H. venatoria*, p. 613, pl. xxv, figg. 18a-18c, Pocock, Abh. Senckenb. Ges. xxiii.
H. hosei, Borneo, p. 614, pl. xxvi, figg. 21, 21a, *kuenkenthali*, Soah Konorah, p. 616, pl. xxv, fig. 19, *nigriventer*, Celebes, p. 617, pl. xxvi, fig. 20, Pocock, *t. c.*; *H. ambigua*, India, p. 489, SIMON, Ann. Soc. ent. France, lxxv; *H. phasma* ♀, Himalayas, p. 258, *casaria*, ♂ ♀, Himalayas, p. 259, *smythiesi*, ♂, Dekkan, p. 259, SIMON, Mem. Soc. zool. France, x, n. spp.
Heteropodeæ, sub-group of *Sparassinæ*, characters described, SIMON, p. 48, Araignées, ii.
Holconia, genus defined, p. 44, SIMON, *t. c.*
Micrommata, defined, p. 66, SIMON, *t. c.*
M. vittigera, Transvaal, p. 490, SIMON, Ann. Soc. ent. France, lxxv, n. sp.
Nisucta, defined, p. 47, SIMON, Araignées, ii.
Nonianus, defined, p. 47, SIMON, *t. c.*
N. garjoni, Ecuador, p. 486, SIMON, Ann. Soc. ent. France, lxxv, n. sp.
Oliophthalmus, n. g., p. 617, pl. xxvi, figg. 22 a, b, for *murinus*, Borneo, p. 618, pl. xxvi, fig. 23, *planiceps*, Batjan, p. 619, pl. xxvi, fig. 24, *spinipes*, Halmahera, p. 619, pl. xxvi, figg. 22a-22c, Pocock, Abh. Senckenb. Ges. xxiii, n. spp.
Origes, n. g. for *pollens*, described, SIMON, p. 45, Araignées, ii.; *O. pollens*, Ecuador, p. 487, SIMON, Ann. Soc. ent. France, lxxv, n. sp.
Panula, n. g. for *paupercula*, described, p. 46, SIMON, Araignées, ii.; *P. paupercula*, Ecuador, p. 486, SIMON, Ann. Soc. ent. France, lxxv, n. sp.
Palystes, sub-div. of *Sparassinæ*, p. 62, SIMON, Araignées, ii.
Palystes, defined, p. 65, SIMON, *t. c.*
P. flavidus, India, p. 489, SIMON, Ann. Soc. ent. France, lxxv, n. sp.
Panaretus, defined, p. 54, SIMON, Araignées, ii.
Pandercetes, defined, p. 56, SIMON, *t. c.*
Parhedrus, defined, p. 55, SIMON, *t. c.*
Pediana, defined, p. 57, SIMON, *t. c.*
Phymatoctenus, n. g., p. 118, SIMON, *t. c.*
Polybetes, n. g. for *martius*, described, p. 46, SIMON, *t. c.*; *P. germani*, Paraguay, 486, *obnuptus*, Bolivia, p. 487, SIMON, Ann. Soc. ent. France, lxxv, n. sp.
Prusias, defined, p. 55, SIMON, Araignées, ii.
P. lanceolatus, Amazons, p. 490, SIMON, Ann. Soc. ent. France, lxxv, n. sp.
Prychia, defined, p. 59, SIMON, Araignées, ii.
P. suavis, Philippines, p. 490, SIMON, Ann. Soc. ent. France, lxxv, n. sp.
Pseudosparianthis, defined, p. 72, SIMON, Araignées, ii.
P. ravidus, St. Vincent, p. 877, SIMON, P. Zool. Soc. London, 1897, n. sp.
Ramnes, defined, p. 55, SIMON, Araignées, ii.
Remmius, n. g. for *vultuosus*, described, p. 46, SIMON, *t. c.*; *R. vultuosus*, W. Africa, p. 484, *occidentalis*, W. Africa, p. 485, SIMON, Ann. Soc. ent. France, lxxv, n. spp.
Rhitymna, n. g. for *ingens*, described, p. 46, SIMON, Araignées, ii.; *R. decorata* Madagascar, *ingens*, Java, *nigrifrons*, Java, p. 485, SIMON, Ann. Soc. ent. France, lxxv, n. spp.
Selenopinae, sub-family characterised, p. 23, SIMON, Araignées, ii.

- Selenops*, genus described, p. 26, SIMON, *t. c.*; *S. ægyptiaca*, Kazungula, p. 3, PAVESI, Boll. Mus. Torino, xii, No. 271.
- Seramba*, defined, p. 72, SIMON, Araignées, ii.
- Sparasseæ*, sub-group of *Sparassinæ*, characters defined, p. 30, SIMON, *t. c.*
- Sparassinæ*, sub-family characterised, p. 27, SIMON, *t. c.*
- Sparassus*, defined, p. 46, SIMON, *t. c.*; *S. fasciventris*, p. 170, PAVESI, Ann. Mus. Genova, xviii.
- S. minax*, Mexico, p. 177, pl. xxii, figg. 3-4c, CAMBRIDGE, O. P., Arach. Aran. i, in Biol. Centr. Amer.; *S. kruegeri*, Transvaal, p. 488, SIMON, Ann. Soc. ent. France, lxxv; *S. patagiatus*, ♀, Dehra-Dun, p. 257, *wroughtoni*, ♂, N. Konkan, p. 257, *stimulator*, ♂, Himalayas, p. 258, SIMON, Mem. Soc. zool. France, x; *S. sancti-vincentii*, St Vincent, p. 877, SIMON, P. Zool. Soc. London; *S. tarandus*, Kurrachee, p. 294, SIMON, Bull. Mus. Paris, 1897, n. spp.
- Sparianthideæ*, sub-div. of *Sparassinæ*, described, p. 68, SIMON, Araignées, ii.
- Sparianthis*, defined, p. 73, SIMON, *t. c.*
- Spariolenus*, defined, p. 56, SIMON, *t. c.*
- Spatula*, n. g. for *flavovittata*, type, described, p. 47, SIMON, *t. c.*
- Staineæ*, sub-div. of *Sparassinæ*, described, p. 66, SIMON, *t. c.*
- Stainus*, defined, p. 67, SIMON, *t. c.*
- Stasina*, described, p. 72, SIMON, *t. c.*
- S. planithorax*, Singapore, p. 491, *spinosa*, Brazil, *manicata*, W. Africa, p. 492, SIMON, Ann. Soc. ent. France, lxxv, n. spp.
- Theleticopis*, defined, p. 72, SIMON, Araignées, ii.
- T. flavipes*, Batjan, p. 621, pl. xxvi, fig. 25, POCOCC, Abh. Senckenb. Ges. xxiii, n. sp.
- Torania*, defined, p. 45, SIMON, Araignées, ii.
- Tychichus*, defined, p. 66, SIMON, *t. c.*
- T. erythrophthalmus*, Manila, p. 489, SIMON, Ann. Soc. ent. France, lxxv, n. sp.
- Typostola*, n. g., for *T. barbata*, p. 44, SIMON, Araignées, ii.
- Zachria*, defined, p. 45, SIMON, *t. c.*

LINYPHIIDÆ.*

- Bathyphantes*, defined, p. 50, *variiegatus*, p. 51, pl. vii, figg. 2-2d, *concolor*, p. 52, pl. vii, figg. 3-3c, *nigrinus*, p. 55, pl. vii, figg. 4-4d, *dorsalis*, p. 55, pl. vii, figg. 5-5c, *gracilis*, p. 56, pl. vii, figg. 6-6c, described, BECKER, Arach. de Belgique, iii, in Ann. Mus. Belgique, xii.
- Ceratinella*, defined, p. 170, *brevis*, p. 171, pl. xii, figg. 20-20b, *brevipes*, p. 172, pl. xii, figg. 19-19b, described, BECKER, *t. c.*
- Cnephalocotes*, defined, p. 134, *obscurus*, p. 135, pl. xi, figg. 17-17b, *elegans*, p. 136, pl. xi, figg. 18-18b, described, BECKER, *t. c.*
- Cornicularia*, defined, p. 167, *cuspidata*, p. 168, pl. xii, figg. 17-17c, *unicornis*, p. 169, pl. xii, figg. 18-18b, described, BECKER, *t. c.*
- Crustulina*, defined, *guttata*, descrip. and distrib., p. 113, pl. xxv, figg. 3-3f, BECKER, *t. c.*
- Dicymbium*, defined, p. 103, *nigrum*, p. 104, pl. x, figg. 8-8b, described, BECKER, *t. c.*
- Diplocephalus*, defined, p. 115, *cristatus*, p. 116, pl. xi, figg. 5 & 5b, described, BECKER, *t. c.*
- Dismodiscus*, defined, p. 112, *bifrons*, p. 113, pl. xi, figg. 6-6d, *elevatus*, p. 114, pl. xi, figg. 4-4c, described, BECKER, *t. c.*

* Becker's family THERIDIONIDÆ includes LINYPHIIDÆ and THERIDIIDÆ—q. v.

- Donachochara*, defined, p. 76, *speciosa*, p. 77, pl. ix, figg. 2-2c, described, BECKER, *t. c.*
- Drapetisca*, defined, *socialis*, p. 12, pl. i, figg. 6-6c, described, BECKER, *t. c.*
- Entelecara*, defined, p. 121, *acuminata*, p. 122, pl. xi, figg. 9-9c, *flavipes*, p. 123, pl. xi, figg. 10 & 10a, *trifrons*, p. 124, pl. xi, figg. 11 & 11a, described, BECKER, *t. c.*
- Erigone*, defined, *longipalpis*, p. 93, pl. x, figg. 2-2d, *dentipalpis*, p. 95, pl. x, figg. 3-3e, *vagans*, p. 97, pl. xii, figg. 23-23b, *atra*, p. 97, pl. x, figg. 4-4d, described, BECKER, *t. c.*; *E. longipalpis, frigida*, Asakak, Greenland, p. 74, LENZ, Bibl. Zool. xx.
- E. grænlandica*, Asakak, Greenland, p. 75, LENZ, Bibl. Zool. xx; *E. pæyi, watertoni*, St. Vincent, p. 866, SIMON, P. Zool. Soc. London, 1897: n. spp.
- Erigonoplus*, p. 139, *globipes*, p. 140, pl. xi, figg. 21-21b, described, BECKER, Arach. de Belgique, iii, in Ann. Mus. Belgique, xii.
- Frontina*, defined, p. 9, *bucculenta*, p. 10, pl. i, figg. 5-5f, described, BECKER, *t. c.*
- Gonatum*, defined, p. 105, *rubens*, p. 106, pl. x, figg. 9-9d, *rubellum*, p. 108, pl. xi, figg. 1-1a, *bituberculatum*, p. 109, pl. x, figg. 10-10c, *cornutum*, p. 111, pl. xi, figg. 3-3b, described, BECKER, *t. c.*
- Gonglydium*, defined, *graminicola*, p. 79, pl. ix, figg. 3-3d, *rufipes*, p. 81, pl. ix, figg. 4-4e, *fuscum*, p. 82, pl. ix, figg. 5-5d, *retusum*, p. 84, pl. ix, figg. 6-6d, *apicatum*, p. 86, pl. xi, figg. 2-2b, *gibbosum*, p. 86, pl. ix, figg. 7-7d, *dentatum*, p. 88, pl. ix, figg. 8-8e, *agreste*, p. 89, pl. ix, figg. 9-9d, described, BECKER, *t. c.*
- Labulla*, defined, p. 34, *thoracica*, p. 35, pl. v, figg. 2-2d, described, BECKER, *t. c.*
- Linyphia*, defined, *lineata*, p. 14, pl. i, figg. 7-7d, *montana*, p. 16, pl. ii, figg. 1-1f, *triangularis*, p. 18, pl. iii, figg. 1-1e, *marginata*, p. 20, pl. ii, figg. 2-2e, *emphana*, p. 23, pl. iii, figg. 2-2e, *peltata*, p. 24, pl. iii, figg. 3-3c, *frutetorum*, p. 26, pl. iv, figg. 1-1e, *pusilla*, p. 27, pl. iv, figg. 2-2e, *hortensis*, p. 29, pl. iv, figg. 3-3f, *clathrata*, p. 31, pl. v, figg. 1-1d, described, BECKER, *t. c.*
- L. grönlandica*, Greenland, p. 73, LENZ, Bibl. Zool. xx, n. sp.
- Lophocarenum*, defined, p. 130, *parallelum*, p. 131, pl. xi, figg. 14-14b, *elongatum*, p. 132, pl. xi, figg. 15-15c, *nemorale*, p. 133, pl. xi, figg. 16-16b, described, BECKER, Arach. de Belgique, iii, in Ann. Mus. Belgique, xii.
- Lophomma*, defined, *punctatum*, p. 99, pl. x, figg. 5-5e, *herbigrada*, p. 101, pl. x, figg. 6-6e, *laudatum*, p. 102, pl. x, figg. 7-7c, described, BECKER, *t. c.*
- Maso*, defined, *sundevalli*, p. 174, pl. xii, figg. 21-21b, described, BECKER, *t. c.*
- Microneta*, defined, *variata*, p. 69, pl. viii, figg. 8-8c, *rurestris*, p. 71, pl. viii, figg. 9-9b, described, BECKER, *t. c.*
- M. varia*, St. Vincent, p. 867, SIMON, P. Zool. Soc. London, 1897, n. sp.
- Mincia*, g. defined, *marginella*, p. 176, pl. xii, figg. 22-22b, described, BECKER, Arach. de Belgique, iii, in Ann. Mus. Belgique, xii.
- Minyriolus*, defined, p. 149, *pusillus*, p. 150, pl. xii, figg. 6-6c, described, BECKER, *t. c.*
- Nematogmus*, defined, p. 119, *sanguinolentus*, p. 120, pl. xi, figg. 8 & 8a, described, BECKER, *t. c.*
- Phyllonethis electa*, Mexico, p. 165, pl. xix, figg. 2-3c, *adjacens*, Mexico, p. 166, pl. xix, figg. 1-1c, CAMBRIDGE, O. P., Arach. Aran. i, in Biol. Centr. Amer. n. spp.
- Plasiocrarus*, defined, *latifrons*, p. 143, pl. xii, figg. 1-1c, *becki*, p. 145, pl. xii, figg. 2-2b, described, BECKER, Arach. de Belgique, ii, in Ann. Mus. Belgique, xii.
- P. lobiceps*, Chicago and Ohio, p. 196, BANKS, Canad. Ent. xxix, n. sp.

- Pocadicnemis*, defined, p. 137, *pumila*, p. 138, pl. xi, figg. 19–19e, described, BECKER, *Arach. de Belgique*, iii, in *Ann. Mus. Belgique*, xii.
- Pocobletus bivittatus*, St. Vincent, p. 867, SIMON, *P. Zool. Soc. London*, 1897, n. sp.
- Porrhomma*, defined, *errans*, p. 58, pl. viii, figg. 1–1c, *pygmæa*, p. 59, pl. viii, figg. 2–2c, described, BECKER, *Arach. de Belgique*, iii, in *Ann. Mus. Belgique*, xii.
- Prosopotheca*, defined, *corniculans*, p. 161, pl. xii, figg. 13–13b, *monoceros*, p. 163, pl. xii, figg. 14–14b, described, BECKER, *t. c.*
- Sintula*, g. defined, *dilutus*, p. 73, pl. viii, figg. 10–10d, *ærius*, p. 74, pl. ix, figg. 1–1d, described, BECKER, *t. c.*
- Stylocetor*, defined, *penicillatus*, p. 141, pl. xi, figg. 20–20b, described, BECKER, *t. c.*
- Tapinocyba*, defined, *præcox*, p. 146, pl. xii, figg. 3 & 3a, *pallens*, p. 147, pl. xii, figg. 4–4c, *subitanea*, p. 148, pl. xii, figg. 5 & 5a, described, BECKER, *t. c.*
- Tapinopa*, defined, p. 7, *longidens*, p. 8, pl. i, figg. 4–4f, described, BECKER, *t. c.*
- Taranuchus*, defined, *setosus*, p. 33, pl. v, figg. 3–3c, described, BECKER, *t. c.*
- Tigellinus*, defined, p. 164, *furcillatus*, p. 165, pl. xii, figg. 15–15c, *saxicola*, p. 166, pl. xii, figg. 16 & 16a, described, BECKER, *t. c.*
- Tiso*, defined, *vagans*, p. 91, pl. x, figg. 1–1e, described, BECKER, *t. c.*
- Tmeticus*, defined, p. 60, *abnormis*, p. 61, pl. viii, figg. 3–3c, *rufus*, p. 62, pl. viii, figg. 4–4d, *bicolor*, p. 64, pl. viii, figg. 5–5c, *pabulator*, p. 65, pl. viii, figg. 6–6c, *sylvaticus*, p. 67, pl. viii, figg. 7–7b, described, BECKER, *t. c.*
- Troxochrus*, defined, *scabriculus*, p. 128, pl. xi, figg. 13–13c, described, BECKER, *t. c.*
- Typhochrestus*, defined, p. 117, *digitatus*, p. 118, pl. xi, figg. 7–7d, described, BECKER, *t. c.*
- Walckenæra*, defined, *obtusa*, p. 156, pl. xii, figg. 10–10c, *nudipalpis*, p. 158, pl. xii, figg. 11 & 11a, *acuminata*, p. 159, pl. xii, figg. 12–12d, described, BECKER, *t. c.*
- Wideria*, defined, p. 151, *cucullata*, p. 152, pl. xii, figg. 7–7c, *melanocephalus*, p. 153, pl. xii, figg. 8–8c, *antica*, p. 154, pl. xii, figg. 9–9b, described, BECKER, *t. c.*

LYCOSIDÆ.

- Lycosa*, sp., habits, in N. America, WEED, *Life Histories of American Insects*, pp. 250–254, cuts; *L. aquilonaris*, Umanak & Asakak, Greenland, p. 76, LENZ, *Bibl. Zool.* xx.
- L. subinermis*, *maindroni*, Kurrachee, p. 296, SIMON, *Bull. Mus. Paris*, 1897; *L. sancti-vincentii*, St. Vincent, p. 888, SIMON, *P. Zool. Soc. London*, 1897 : n. spp.
- Pardosa evippina*, Kurrachee, p. 296, SIMON, *Bull. Mus. Paris*, 1897, n. sp.

MICARIIDÆ.

- Apochinomma*, defined, p. 175, SIMON, *Araignées*, ii.
- Castaneira*, defined, p. 172, SIMON, *t. c.*
- C. teres*, Rio Apa, p. 8, SIMON, *Boll. Mus. Torino*, xii, No. 270; *C. spinosa*, St. Vincent, p. 882, SIMON, *P. Zool. Soc. London*, 1897; *C. zetes*, Kurrachee, p. 294, SIMON, *Bull. Mus. Paris*, 1897 : n. spp.
- Cænoptychus*, defined, p. 174, SIMON, *Araignées*, ii.
- Copa*, defined, p. 173, SIMON, *t. c.*
- Corinnoma*, defined, p. 173, SIMON, *t. c.*

- C. albobarbatum*, St. Vincent, p. 883, SIMON, P. Zool. Soc. London, 1897, n. sp.
Goldia, defined, p. 176, SIMON, Araignées, ii.
Graptartia, n. g., p. 174, SIMON, t. c.
Methesis, n. g., p. 172, SIMON, t. c.
Micaria, defined, p. 174, SIMON, t. c.; *M. g.* defined, p. 237, *publicaria*, p. 238, pl. xvi, figg. 1-1b, described, BECKER, Arach. de Belgique, iii, in Ann. Mus. Belgique, xii.
Micarieæ, sub-div. of *Micariinæ*, described, p. 158, SIMON, Araignées, ii.
Micariinæ, sub-fam. of *Clubionidæ*, described, p. 153, SIMON, t. c.
Micariolepis, defined, p. 175, SIMON, t. c.; *M. g.* defined, p. 239, *splendissima*, p. 240, pl. xvi, fig. 2, described, BECKER, Arach. de Belgique, iii, in Ann. Mus. Belgique, xii.
Micariosoma, defined, *festiva*, p. 293, pl. xvii, figg. 8 & 8a, *minima*, p. 295, pl. xvii, figg. 16 & 16a, described, BECKER, t. c.
Molycria, defined, p. 157, SIMON, Araignées, ii.
Molycriæ, sub-div. of *Micariinæ*, described, p. 154, SIMON, t. c.
Myandra, defined, p. 157, SIMON, t. c.
Myrmecium, defined, p. 176, SIMON, t. c.
Pæcilipta, n. g., p. 173, SIMON, t. c.
Psellocoptus, n. g., p. 176, SIMON, t. c.
Sphecotypus, defined, p. 176, SIMON, t. c.; *S. formicarius*, pl. xix, figg. 4-4d, CAMBRIDGE, O. P. Arach. Aran. i, in Biol. Centr. Amer.
Sphingius, defined, p. 158, SIMON, Araignées, ii.
Supunna, n. g., p. 173, SIMON, t. c.

OONOPIDÆ.

- Dysderina plena*, Mexico, p. 192, pl. xxiv, figg. 4-4e, CAMBRIDGE, O. P., Arach. Aran. i, in Biol. Centr. Amer. n. sp.
Gamasomorpha psyllodes, Bhamo, p. 187, *sculptilis*, Carin Cheba, p. 188, THORELL, Ann. Mus. Genova, xvii, n. spp.
Ischnothyreus lymphaseus, p. 92, SIMON, Feuille Natural. xxvi.
Triæris stenaspis, p. 93, SIMON, t. c.

OXYOPIDÆ.

- Oxyopeton rana*, St. Vincent, p. 889, SIMON, P. Zool. Soc. London, 1897, n. sp.
Oxyopes salticus, St. Vincent, p. 889, SIMON, t. c.
Peucezia fasciventris, p. 179, PAVESI, Ann. Mus. Genova, xviii.
Tapponia heterosticta, Batjan, p. 607, pl. xxv, figg. 13 & 13a, Pocock, Abh. Senckenb. Ges. xxiii, n. sp.

PALPIMANIDÆ.

- Palpimanus vultuosus*, Matheran, p. 291, SIMON, Bull. Mus. Paris, 1897, n. sp.

PHOLCIDÆ.

- Cf. BECKER, Les Arachnides de Belgique, p. 177, pt. iii, in Ann. Mus. Belgique, xii.
Metagonia caudata, pl. xxi, figg. 8-8d, CAMBRIDGE, O. P. Arach. Aran. i, in Biol. Centr. Amer.
Micromerys delicatus, pl. xxi, figg. 7-7c, CAMBRIDGE, O. P., t. c.

- Modisimus propinquus*, Mexico, p. 223, pl. xxvii, figg. 8-8f, CAMBRIDGE, O. P., *t. c. n. sp.*
M. maculatipes, figg. 5-5e, *putus*, figg. 6-6e, *inornatus*, figg. 7-7e, pl. xx, CAMBRIDGE, O. P., *t. c.*
Pholcus, defined, *phalangioides*, description and distribution, p. 178, BECKER, *Arach. de Belgique*, iii, in *Ann. Mus. Belgique*, xii.
Spermophora placens, Mexico, p. 222, pl. xxvii, figg. 10-10c, CAMBRIDGE, O. P., *Arach. Aran. i*, in *Biol. Centr. Amer.*, n. sp.

PISAUROIDÆ.

- Dolopœus cinctus*, Nicobar, Female described, p. 353, CAMBRIDGE, F. O. P., *Ann. Nat. Hist.* xx.
Labdacus albidus, Rio de Janeiro, p. 91, CAMBRIDGE, F., *Ann. Nat. Hist.* xix; *L. prolatus*, Mexico, p. 218, pl. xxviii, figg. 3-3f, CAMBRIDGE, O. P., *Arach. Aran. i*, in *Biol. Centr. Amer.* : n. spp.
Lycotenus, gen. nov. p. 95, *bogotensis*, female, p. 98, pl. iv, figg. ii, 6d, CAMBRIDGE, F. O. P., *Ann. Nat. Hist.* xix.
L. brunneus, Santarem, p. 97, pl. iv, figg. ia, c, 2, d & iia, c, *colombianus*, Colombia, p. 99, pl. iv, fig. i 4; *L. demerarensis*, Demerara, p. 99, pl. iv, fig. i c 3, *gigas* Upr. Amazons, p. 99, pl. iv, fig. i c 1, *hewitsoni*, Largo near Santarem, p. 101, pl. iv, fig. ib, CAMBRIDGE, F. O. P., *t. c.* : n. spp.
Nitus oblongus, Gubala Ginda, p. 177, PAVESI, *Ann. Mus. Genova*, xviii, n. sp.
Nydia punctata, Sumatra, value of species criticised as based on a young mutilated female, p. 342, CAMBRIDGE, F. O. P., *Ann. Nat. Hist.* xx.
Stenoctenus pallidus, Rio de Janeiro, p. 92, pl. iv, figg. v a & b, CAMBRIDGE, F., *Ann. Nat. Hist.* xix, n. sp.
Tetragonophthalma sindica, Kurrachee, p. 295, SIMON, *Bull. Mus. Paris*, 1897, n. sp.
Thalassius, diagnosis of genus, p. 351, CAMBRIDGE, F. O. P., *Ann. Nat. Hist.* xx.
T. doleschallii, Borneo, Female, p. 352, pl. iv, fig. 19, *simoni*, Borneo, Female, p. 351, pl. iv, figg. 18 & 21, CAMBRIDGE, F. O. P., *t. c.* : n. spp.

PLATORIDÆ.

- Characters of family, p. 15, SIMON, *Araignées*, ii.
Doliomalus, n. g., for *D. cimicoides*, p. 19, SIMON, *Araignées*, ii.
Plator, defined, p. 18, SIMON, *t. c.*
P. indicus, ♂, Poona, p. 256, SIMON, *Mem. Soc. zool. France*, x, n. sp.
Vectius, n. g., for *V. niger*, SIMON, *Araignées*, ii.

PRODIDOMIDÆ.

- Prodidomus birmanicus*, Mandalay, p. 203, THORELL, *Ann. Mus. Genova*, xvii, n. sp.

PSECHRIDÆ.

- Fecenia cylindrata*, Palon & Bhamo, p. 263, THORELL, *Ann. Mus. Genova*, xvii.
Psechrus ghecuanus, Carin Ghecu, p. 261, THORELL, *t. c.*, n. sp.

SALTICIDÆ.

- Hyllus ferox*, p. 122, pl. v, figg. 3-3c, *audax*, p. 124, pl. v, figg. 4-4a, Funafuti, RAINBOW, *Mem. Austral. Mus.* iii, n. spp.

SCYTODIDÆ.

- Loxosceles variegatus*, Paraguay, p. 5, SIMON, Boll. Mus. Torino, xii, No. 270, n. sp.
Scytodes, defined, *thoracica*, p. 317, pl. xvii, figg. 23 & 23a, described and figured, BECKER, Arach. de Belgique, iii, in Ann. Mus. Belgique, xii;
S. univittata, p. 167, PAVESI, Ann. Mus. Genova, xviii.
S. stoliczkai, ♀, Poona, p. 254, SIMON, Mém. Soc. zool. France, x, n. sp.

THERIDIIDÆ.

- Theridionida*, cf. BECKER, Arach. de Belgique, p. 71, pt. ii, in Ann. Mus. Belgique, xii.
Achæa crocea, Guatemala, p. 210, pl. xxvi, figg. 11-11e, CAMBRIDGE, O. P., Arach. Aran. i, in Biol. Centr. Amer. n. sp.
Argyrodes argenteo-maculata, Mexico, p. 193, pl. xxiv, figg. 9-9e, *aurea*, Mexico, p. 208, pl. xxvi, figg. 1-1c, CAMBRIDGE, O. P., *t. c. n. spp.*
Asagena, defined, *phalerata*, p. 119, pl. xxv, figg. 4-4d, descriptions and distribution, BECKER, Arach. de Belgique, ii, in Ann. Mus. Belgique, xii.
A. mastia, Guatemala, p. 209, pl. xxv, figg. 4-4c, *quadrimaculata*, Guatemala, p. 189, pl. xxiii, figg. 12-12e, CAMBRIDGE, O. P., Arach. Aran. i, in Biol. Centr. Amer. n. spp.
Ataulfo, n. g., for *A. nugax*, Mexico, p. 178, pl. xxii, figg. 7-7f, CAMBRIDGE, O. P., *t. c. n. sp.*
Chrosiothes australis, Terra del Fuego, p. 143, SIMON, An. Mus. Buenos Aires, v, n. sp.
Coleosoma flavipes, pl. xix, figg. 12-12d, CAMBRIDGE, O. P., Arach. Aran. i, in Biol. Centr. Amer.
Dipæna, defined, p. 104, *melanogasta*, description and distribution, p. 105, pl. xxiii, figg. 2-2a, BECKER, Arach. de Belgique, ii, in Ann. Mus. Belgique, xii.
D. calcarata, *valmonti*, *meckeli*, St. Vincent, p. 863, SIMON, P. Zool. Soc. London, 1897, n. spp.
Egilona, n. g., for *E. munda*, Guatemala, p. 188, pl. xxiii, figg. 7-7g, CAMBRIDGE, O. P., Arach. Aran. i, in Biol. Centr. Amer. n. sp.
Enoplognatha, defined, p. 1, *thoracica*, p. 2, pl. i, figg. 1-1c, described, BECKER, Arach. de Belgique, iii, in Ann. Mus. Belgique, xii.
Episinopsis simplicifrons, St. Vincent, p. 860, SIMON, P. Zool. Soc. London, 1897, n. sp.
Episinus, defined, p. 75, *truncatus*, description and distribution, p. 76, pl. xv, figg. 3-3f, BECKER, Arach. de Belgique, ii, in Ann. Mus. Belgique, xii.
E. bigibbosus, Panama, p. 167, pl. xix, figg. 8-8d & pl. xxvi, figg. 6-6c, male described, p. 208, CAMBRIDGE, O. P., Arach. Aran. i, in Biol. Centr. Amer. : n. sp.
Ero, defined, p. 72, *tuberculata*, p. 73, pl. xv, figg. 1-1c, *furcata*, p. 74, pl. xv, figg. 2-2d, BECKER, Arach. de Belgique, ii, in Ann. Mus. Belgique, xii.
Europis spinigera, pl. xix, figg. 2-2d, CAMBRIDGE, O. P., Arach. Aran. i, in Biol. Centr. Amer.
Euryopis, defined, *flavomaculata*, p. 106, pl. xxiii, figg. 3-3d, description and distribution, BECKER, Arach. de Belgique, ii, in Ann. Mus. Belgique, xii.
Florinda, n. g., for *F. mirifica*, Mexico, p. 164, pl. xxi, figg. 11-11h, CAMBRIDGE, O. P., Arach. Aran. i, in Biol. Centr. Amer.
Hubba, n. g., for *H. insignis*, Guatemala, p. 231, CAMBRIDGE, O. P., *t. c. n. sp.*

- Lasæola*, defined, p. 109, *tristis*, description and distribution, p. 110, pl. xxiv, figg. 2-2a, BECKER, Arach. de Belgique, ii, in Ann. Mus. Belgique, xii.
- Leptyphantes*, defined, *minutus*, p. 37, pl. v, figg. 4-4e, *nebulosus*, p. 39, pl. v, figg. 2-2d, *leprosus*, p. 40, pl. vi, figg. 3-3c, *mughi*, p. 42, pl. vi, figg. 1-1d, *cristatus*, p. 42, pl. vi, figg. 4-4c, *obscurus*, p. 44, pl. vi, figg. 5-5d, *mansuetus*, p. 45, pl. vi, figg. 6-6d, *pallidus*, p. 46, pl. vi, figg. 7-7d, *zebrinus*, p. 47, pl. vii, figg. 1-1d, *tenebricola*, p. 48, pl. vi, figg. 8-8d, described, BECKER, Arach. de Belgique, iii, in Ann. Mus. Belgique, xii.
- Liger*, n. g., for *L. incomta*, Guatemala, p. 210, pl. xxviii, figg. 6-6f, CAMBRIDGE, O. P., Arach. Aran. i, in Biol. Centr. Amer. n. sp.
- Lithyphantes*, defined, p. 116, *corollatus*, p. 117, pl. xxv, figg. 1-1c, descriptions and distribution, BECKER, Arach. de Belgique, ii, in Ann. Mus. Belgique, xii.
- L. alboclatratus*, Matheran, p. 292, SIMON, Bull. Mus. Paris, 1897; *L. quæsitus*, Mexico, p. 180, pl. xxii, figg. 6-6e, *lætus*, Costa Rica, p. 181, pl. xxii, figg. 12-12f, CAMBRIDGE, O. P., Arach. Aran. i, in Biol. Centr. Amer.; *L. vittatus*, Rio Apa, p. 5, SIMON, Boll. Mus. Torino, xii, No. 270 : n. spp.
- Mæoncus*, defined, *humilis*, p. 126, pl. xi, figg. 12-12d, described, BECKER, Arach. de Belgique, iii, in Ann. Mus. Belgique, xii.
- Mysmenopsis*, n. g., for *femoralis*, and *funebri*, St. Vincent, p. 865, SIMON, P. Zool. Soc. London, 1897, n. spp.
- Pedanostethus*, defined, p. 3, *arundineti*, p. 4, pl. i, figg. 2-2d, *lividus*, p. 5, pl. i, figg. 3-3d, described, BECKER, Arach. de Belgique, iii, in Ann. Mus. Belgique, xii.
- Pholcomma*, defined, *gibbum*, description and distribution, p. 108, pl. xxiv, figg. 1-1e, BECKER, t. c.
- Rhomphæa projiciens*, Mexico, p. 186, pl. xxiii, figg. 9-10b, CAMBRIDGE, O. P., Arach. Aran. i, in Biol. Centr. Amer. n. sp.
- Spintharus lineatus*, Guatemala, p. 190, pl. xxiii, figg. 11-11f, *affinis*, Guatemala, p. 190, pl. xxiv, figg. 2-2f, CAMBRIDGE, O. P., t. c. n. spp.
- Steatoda*, defined, *bipunctata*, description and distribution, p. 111, pl. xxiv, figg. 3-3g, BECKER, Arach. de Belgique, ii, in Ann. Mus. Belgique, xii.
- Stemmops concolor*, St. Vincent, p. 861, SIMON, P. Zool. Soc. London, 1897, n. sp.
- Teutana*, defined, *triangulosa*, p. 115, pl. xxv, figg. 2-2c, descriptions and distribution, BECKER, Arach. de Belgique, ii, in Ann. Mus. Belgique, xii.
- Theonæ americana*, St. Vincent, p. 864, SIMON, P. Zool. Soc. London, 1897, n. sp.
- Theridion*, defined, p. 79, *bimaculatum*, p. 80, pl. xvi, figg. 1-1i, *lineatum*, p. 82, pl. xvii, figg. 1-1p, *lepidum*, p. 85, pl. xvi, figg. 2-2d, *varians*, p. 86, pl. xviii, figg. 1-1n, *tinctum*, p. 88, pl. xix, figg. 1-1d, *denticulatum*, p. 89, pl. xix, figg. 2-2e, *pinastri*, p. 91, pl. xix, figg. 3-3f, *pictum*, p. 92, pl. xx, figg. 1-1d, *riparium*, p. 93, pl. xx, figg. 2-2e, *formosum*, p. 95, pl. xxi, figg. 1-1j, *trepidariorum*, p. 97, pl. xx, figg. 3-3f, *sisyphium*, p. 99, pl. xxii, figg. 1-1j, *simile*, p. 101, pl. xxii, figg. 2-2f, *pulchellum*, p. 103, pl. xxiii, figg. 1-1i, descriptions and distribution, BECKER, Arach. de Belgique, ii, in Ann. Mus. Belgique, xii; *T. riparium*, *lineamentum* in nests of Ants, pp. 14 & 15, JANET, "Rapports des animaux myrmécophiles avec les fourmis"; *T. blandum*, p. 93, SIMON, Feuille Natural. xxvi.
- T. dorsatum*, Washington, *elevatum*, Texas, p. 195, BANKS, Canad. Ent. xxix; *T. munifex*, Mexico, p. 203, pl. xxiv, figg. 8-8c, *rostratum*, Mexico, p. 204, pl. xxiv, figg. 10-10d, *florens*, Mexico, p. 205, pl. xxiv, figg. 12-12d, *mixtum*, Guatemala, p. 206, pl. xxiv, figg. 11-11f, *oblivium*, Costa Rica, p. 207, pl. xxiv, figg. 13-13c, *jucundum*, Mexico,

- p. 166, pl. xxi, figg. 13-13*d*, CAMBRIDGE, O. P., Arach. Aran. i, in Biol. Centr. Amer.; *T. inconstans*, California, p. 92, CURTIS, Ent. News Philad. viii; *T. dilucidum*, St. Vincent, p. 862, SIMON, P. Zool. Soc. London, 1897 : n. spp.
- Theridula tricornis*, Mexico, p. 208, pl. xxv, figg. 1-1*d*, CAMBRIDGE, O. P., Arach. Aran. i, in Biol. Centr. Amer. n. sp.
- Thwaitesia affinis*, Panama, p. 196, pl. xxv, figg. 2-3*d*, *vittata*, discussed, p. 197, CAMBRIDGE, O. P., *t. c.*
- T. lepida*, Guatemala, p. 198, pl. xxv, figg. 5-5*d*, CAMBRIDGE, O. P., *t. c.* n. sp.
- Wamba*, n. g., p. 190, for *W. congener*, Guatemala, p. 191, pl. xxiv, figg. 1-1*f*, CAMBRIDGE, O. P., *t. c.* n. sp.

THOMISIDÆ.

- Angæus*, genus defined, p. 10, SIMON, Araignées, ii.
- Ascuris*, n. g., for *striatipes*, p. 9, SIMON, *t. c.*
- Cebrennius*, characterised, p. 9, SIMON, *t. c.*
- Epidius*, defined, p. 10, SIMON, *t. c.*
- Gephyrina insularis*, St. Vincent, p. 876, SIMON, P. Zool. Soc. London, 1897, n. sp.
- Gercesta*, characterised, p. 9, SIMON, Araignées, ii.
- Majella*, n. g., for *M. affinis*, Mexico, p. 191, pl. xxiv, figg. 3-3*d*, CAMBRIDGE, O. P. Arach. Aran. i, in Biol. Centr. Amer. n. sp.
- Monases griseus*, Salole, p. 173, PAVESI, Ann. Mus. Genova, xviii, n. sp.
- Pharta*, genus defined, p. 10, SIMON, Araignées, ii.
- Philodromus albicans*, Mexico, p. 227, pl. xxix, figg. 9-9*e*, CAMBRIDGE, O. P. Arach. Aran. i, in Biol. Centr.-Amer.; *P. frontosus*, Matheran, p. 293, SIMON, Bull. Mus. Paris, 1897 : n. spp.
- Pothæus*, genus defined, p. 10, SIMON, Araignées, ii.
- Psellonina*, sub-fam. for genus *Psellonus*, described, p. 12, SIMON, *t. c.*
- Psellonus*, n. g. for *P. planus*, Madeira, p. 14, SIMON, *t. c.*, n. sp.
- Runcinia affinis*, Kurrachee, p. 292, SIMON, Bull. Mus. Paris, 1897, n. sp.
- Stephanopsea*, division discussed, p. 1, SIMON, Araignées, ii.
- Synaema prosper*, Guatemala, p. 213, pl. xxvi, figg. 13-13*e*, CAMBRIDGE, O. P. Arach. Aran. i, in Biol. Centr. Amer. n. sp.
- S. cirripes*, Mexico, p. 180, pl. xxii, figg. 2-2*c*; *S. madida*, pl. xix, figg. 7-7*d*, CAMBRIDGE, O. P., *t. c.*
- Thanatus fornicatus*, Kurrachee, p. 293, SIMON, Bull. Mus. Paris, 1897; *T. prolixus*, ♂, Dekkan, p. 255, SIMON, Mem. Soc. zool. France, x : n. spp.; *T. arcticus*, Asakak, Greenland, p. 76, LENZ, Bibl. Zool. xx; *T. longipes*, pl. xxi, figg. 12-12*c*, CAMBRIDGE, O. P. Arach. Aran. i, in Biol. Centr. Amer.
- Thomisus onustus*, *rotundatus*, mode of capturing bees, FABRE, Souvenirs entomologiques, v, pp. 299-302.
- Tibellus paraguensis*, Asuncion, p. 7, SIMON, Boll. Mus. Torino, xii, No. 270, n. sp.
- Xysticus facetus*, Mexico, p. 179, pl. xxii, figg. 1-1*e*, CAMBRIDGE, O. P. Arach. Aran. i, in Biol. Centr. Amer. n. sp.
- X. erraticus*, in Inverness-shire, p. 257, SCOTT, Ann. Scott. Nat. Hist. 1897.

TRECHÆLIDÆ.

- Hygropoda macropus*, Halmahera, ♀, described, p. 606, Pocock, Abh. Senckenb. Ges. xxiii, n. sp.
- Triclaria habilis*, Guatemala, p. 173, *extensa*, Guatemala, p. 174, pl. xxii, figg. 9-10*f*, CAMBRIDGE, O. P. Arach. Aran. i, in Biol. Centr. Amer. n. spp.

ULOBORIDÆ.

Cf. BECKER, p. 69, *Arach. de Belgique*, ii, in *Ann. Mus. Belgique*, xii.

Ariston, n. g. for *A. albicans*, Mexico, p. 217, pl. xxvii, figg. 9-9d, CAMBRIDGE, O. P. *Arach. Aran. i*, in *Biol. Centr. Amer. n. sp.*

Uloborus, defined, p. 69, *walckenærius*, description and distribution, p. 70, pl. xiv, figg. 3-3d, BECKER, *Arach. de Belgique*, ii, in *Ann. Mus. Belgique*, xii.

ZODARIIDÆ.

ENYOIDÆ, cf. BECKER, p. 179, *Arach. de Belgique*, Pt. III, in *Ann. Mus. Belgique*, xii.

Asceua amabilis, Charin Cheba, p. 195, THORELL, *Ann. Mus. Genova*, xvii, n. sp.

Enyo, defined, *gallica*, description and distribution, p. 180, pl. xiv, figg. 1-1b, BECKER, *Arach. de Belgique*, iii, in *Ann. Mus. Belgique*, xii.

Storena exornata, *decorata*, p. 193, THORELL, *Ann. Mus. Genova*, xvii.

Tenedos, n. g. for *T. lautus*, Guatemala, p. 226, pl. xxix, figg. 6-6c, CAMBRIDGE, O. P. *Arach. Aran. i*, in *Biol. Centr. Amer. n. sp.*

Thaumastochilus, n. g. for *martini*, Natal, p. 8, SIMON, *Ann. Soc. ent. Belgique*, 1897, n. sp.

Zodarion elegans, *nigriceps*, in nests of ants, p. 14, JANET, "Rapports des animaux myrmécophiles avec les fourmis."

ZOROPSIDÆ.

Acanthoctenus dimidiatus, Sumatra, male described, *lætus*, Borneo, male described, p. 341, *variatus*, Nias, young female described, p. 340, CAMBRIDGE, F. O. P., *Ann. Nat. Hist.* xx.

A. Marshii, Santarem, p. 103, pl. iv, figg. iiiia, c, *ridleyi*, Pernambuco, p. 103, pl. iv, fig. iiiie, CAMBRIDGE, F. O. P. *Ann. Nat. Hist.* xix, n. spp.

Zorocrates mistus, Mexico, p. 176, pl. xxi, figg. 9-10a, CAMBRIDGE, O. P. *Arach. Aran. i*, in *Biol. Centr. Amer. n. sp.*

SOLIFUGÆ.

Table for identification of South African species, POCOCK, *Ann. Nat. Hist.* xx, p. 264.

Biton, discussed, p. 253, POCOCK, *Ann. Nat. Hist.* xx.

Blossia rufescens, Aden, p. 271, figg. 3-3a, POCOCK, *t. c.* n. sp.

Canentis, n. g. for *ruspolii*, Lugh e Bardèra, p. 159, PAVESI, *Ann. Mus. Genova*, xviii, n. sp.

Ceroma johnstonii, Nyasaland, p. 253, figg. 1-1a, POCOCK, *Ann. Nat. Hist.* xx, n. sp.

Galeodidæ, discussed, POCOCK, *t. c.* p. 251.

Hexisopodidæ, n. fam. for *Hexisopus lanatus* and *fodiens*, S. Africa, POCOCK, *t. c.* p. 251.

Paracleobis, discussed, POCOCK, *t. c.* p. 252.

P. rivæ, Dolo e Bela, p. 160, PAVESI, *Ann. Mus. Genova*, xviii, n. sp.

Rhagodinae, sub-fam. nov. of Solpugidæ, for genus *Rhagodes* (*Rhax olim*), POCOCK, *Ann. Nat. Hist.* xx, p. 252.

Solpuga, discussed, p. 255, *hostilis*, Natal, described, p. 258, POCOCK, *Ann. Nat. Hist.* xx; *S. merope*, Kazungula, p. 2, PAVESI, *Boll. Mus. Torino*, xii, No. 271.

- S. caffra*, Natal, p. 262, *darlingii*, Mashonaland, p. 259, fig. 5, *parkinsoni*, Gol. Addeh, Somaliland, p. 263, fig. 9, *sericea*, Mashonaland, p. 260, fig. 4, *venator*, E. Karroo, p. 258, fig. 7, POCKOCK, Ann. Nat. Hist. xx : n. spp.
Solpuginae, sub-fam. nov. of *Solpugidae*, for genera *Solpuga*, *Zeriassa*, nov. *Biton*, *Ceroma*, *Paracleobis*, POCKOCK, t. c. p. 252.
Zeriassa, n. g. for *Zeria bicolor*, p. 255, POCKOCK, t. c.

PSEUDOSCORPIONES.

- Chelifer*, defined, p. 326, *de geeri*, p. 327, *cancroides*, p. 328, *nodosus*, p. 329, *cimicodes*, p. 330, described, BECKER, Arach. de Belgique, iii, in Ann. Mus. Belgique, xii.
C. longidigitatus, Funafuti, p. 108, pl. ii, fig. 2, RAINBOW, Mem. Austral. Mus. iii, n. sp.
Cheliferidae, BECKER, p. 325, pt. 3, Ann. Mus. Belgique, xii.
Chiridium, defined, *museorum*, p. 331, described, BECKER, Arach. de Belgique, iii, in Ann. Mus. Belgique, xii.
Chthonius, defined, p. 334, *orthodactylus*, *rayi*, p. 335, described, BECKER, t. c.
C. wlassicsi, N. Guinea, p. 479, pl. xi, figg. 1-4, 8 & 9, DADAY, Termes. Fuzetek, xx, n. sp.
Ideobisium bipectinatum, N. Guinea, p. 478, pl. xi, figg. 7, 14 & 15, DADAY, t. c. n. sp.
Chernes aequatorialis, p. 475, pl. xi, figg. 5 & 6, *megasoma*, p. 476, pl. xi, figg. 16 & 17, *scorpioides*, p. 477, pl. xi, figg. 10-13, N. Guinea, DADAY, t. c. n. spp.
Obisium, defined, p. 332, *simoni*, p. 333, *simile*, p. 334, described, BECKER, Arach. de Belgique, iii, in Ann. Mus. Belgique, xii.

OPILIONES.

- Cf. BECKER (5) p. 339.
Acantholophus, defined, *spinosus*, p. 359, described, BECKER, Arach. de Belgique, iii, in Ann. Mus. Belgique, xii.; *A. hispidus*, *horridus*, p. 229, *ephippiatus*, p. 230, *palpinalis*, *agrestis*, *tridens*, p. 231, KRAEPELIN, Mt. Mus. Hamburg, xiii.
A. hansenii, Hamburg, p. 232, KRAEPELIN, t. c. n. sp.
Amhara, n. g. for *grata*, Giari Bule, p. 185, PAVESI, Ann. Mus. Genova, xviii, n. sp.
Anelasmoecephalus, defined, *cambridgei*, p. 365, descriptions and distribution, BECKER, Arach. de Belgique, iii, in Ann. Mus. Belgique, xii.; *A. cambridgei*, p. 233, KRAEPELIN, Mt. Mus. Hamburg, xiii.
Gagrella insculpta, Borneo, p. 283, POCKOCK, Ann. Nat. Hist. xix; *G. maindroni*, Matheran, p. 296, SIMON, Bull. Mus. Paris, 1897 : n. spp.
Liobunum, defined, p. 343, *rotundum*, p. 344, *blackwalli*, p. 345, described, BECKER, Arach. de Belgique, iii, in Ann. Mus. Belgique, xii.; *L. blackwalli*, *rotundum*, *rupestre*, p. 222, KRAEPELIN, Mt. Mus. Hamburg, xiii.; *L. vittatum*, *politum*, *ventricosum*, habits; *L. vittatum*, geographical variation in N. America, WEED, Life Histories of American Insects, pp. 257-270, cuts.
Metopoctea, defined, p. 368, *melanotarsus*, p. 369, description and distribution, BECKER, Arach. de Belgique, iii, in Ann. Mus. Belgique, xii.; *M. melanotarsus*, p. 234, KRAEPELIN, Mt. Mus. Hamburg, xiii.
Mitopus morio, p. 223, KRAEPELIN, t. c.
Nemastoma, defined, p. 361, *quadripunctatum*, *lugubre*, p. 362, *chrysomelas*,

- p. 363, described, BECKER, *Arach. de Belgique*, iii, in *Ann. Mus. Belgique*, xii; *N. lugubre*, *chrysomelas*, p. 233, KRAEPELIN, *Mt. Mus. Hamburg*, xiii.
- Oligolophus*, defined, *morio*, p. 355, *agrestis*, p. 357, *tridens*, p. 358, described, BECKER, *Arach. de Belgique*, iii, in *Ann. Mus. Belgique*, xii.
- Oncopus alticeps*, Bangkok, p. 287, *hosei*, Borneo, p. 285, Pocock, *Ann. Nat. Hist.* xix : n. spp.
- Pelithus annulipes*, Borneo, p. 283, Pocock, *t. c. n. sp.*
- Pettalus*, generic characters, p. 288, Pocock, *t. c.*
- P. brevicauda*, Ceylon, p. 289, Pocock, *t. c. n. sp.*
- Phalangium*, defined, p. 346, *opilio*, p. 347, *brevicorne*, p. 348, *parietinum*, p. 349, *saxatile*, p. 351, described, BECKER, *Arach. de Belgique*, iii, in *Ann. Mus. Belgique*, xii; *P. cornutum*, p. 224, *brevicorne*, *parietinum*, p. 225, KRAEPELIN, *Mt. Mus. Hamburg*, xiii.
- Platybunus*, defined, p. 352, *corniger*, p. 353, *triangularis*, p. 354, described, BECKER, *Arach. de Belgique*, iii, in *Ann. Mus. Belgique*, xii; *P. corniger*, *triangularis*, p. 226, KRAEPELIN, *Mt. Mus. Hamburg*, xiii.
- Sclerosoma*, defined, *quadridentatum*, p. 341, *romanum*, p. 342, described, BECKER, *Arach. de Belgique*, iii, in *Ann. Mus. Belgique*, xii.
- Stylocellus*, generic characters, p. 290, Pocock, *Ann. Nat. Hist.* xix.
- S. lionotus*, N. Borneo, p. 291, Pocock, *t. c. n. sp.*
- Trogulus*, defined, p. 366, *tricarinatus*, *rostratus*, p. 367, description and distribution, BECKER, *Arach. de Belgique*, iii, in *Ann. Mus. Belgique*, xii; *T. tricarinatus*, p. 234, KRAEPELIN, *Mt. Mus. Hamburg*, xiii.

TARDIGRADA.

- Echiniscus spitsbergensis*, Spitsbergen, p. 791, pl. xlv, SCOURFIELD, *P. Zool. Soc. London*, 1897, n. sp.

ACARI.*

- Acanthoptes platynotus*, p. 390, pl. ii, figg. 1-2, NALEPA, *Denk. Ak. Wien*, lxiv.
- Acaromantis squilla*, Armorican peninsula, France, p. 97, 3 figg. in text, TROUËSSART, *Mem. Soc. Cherbourg*, xxx.
- Acercus*, defined, and key to species, p. 169, *liliaceus*, p. 171, *brevipes*, p. 176, *cassidiformis*, p. 177, *triangularis*, p. 180, *cetratus*, p. 181, PIERSIG, *Bibl. Zool.* xxii.
- A. ligulifer*, Erzgebirge, p. 352, PIERSIG, *Zool. Anz.* xx, n. sp.
- Allanalges gracilipes*, descrip. & pl. No. 2, Pt. LXXXII, BERLESE, *Acari, Myriop. et Scorp. Ital.*
- Alloptes*, characterised, No. 9, Pt. LXXX; *A. aphyllus*, description and pl. No. 1, Pt. LXXXII; *A. flagellicaulus*, description and pl. No. 7, Pt. LXXXI, BERLESE, *t. c.*
- Amerus*, characterised, No. 7, Pt. LXXIX, BERLESE, *t. c.*
- Analges*, characterised, No. 10, Pt. LXXX, BERLESE, *t. c.*
- Analgesidæ*, p. 34, pl. ix-x, BERLESE, *Sarcoptidæ*, *t. c.*
- Analloptes*, characterised, No. 11, Pt. LXXX, *pallens*, description and pl. No. 6, Pt. LXXXIII, BERLESE, *t. c.*
- Angelia*, characterised, No. 8, Pt. LXXIX, *tarda*, description and pl. No. 5, Pt. LXXVIII, BERLESE, *t. c.*
- A. murcioides*, description and pl. No. 7, Pt. LXXVIII, BERLESE, *t. c. n. sp.*

* The Recorder has been compelled to arrange the Acari in one alphabetical list on account of the impossibility of determining the families to which some Authors' genera belong.

- Antennophorus spinosus*, Tagata, p. 421, CANESTRINI, Ann. Mus. Genova (2a), xviii, n. sp.
- A. uhlmanni*, relations with *Lasius mixtus*, p. 583, JANET, C.R. Ac. Sci. cxxiv; *A.* observations on, p. 23, and figg. in text, JANET, "Sur le *Lasius mixtus*, l'*Antennophorus uhlmanni*, etc." in Ants' nests, p. 11, JANET, "Rapports des animaux myrmécophiles avec les fourmis."
- Argas reflexus*, in Man, p. 747, BRANDES, Centrbl. Bakter. 1^{te} Abt. xxii.
- Arrenurus hungaricus*, described, p. 198, figg. 148-150; *A.* note, p. 201, fig. 150, DADAY, Result. wiss. Erforsch. Balatonsees; *A. stuhlmanni*, *gibbus*, *concavus*, *plenipalpis*, *pectinatus*, in E. Africa, KÆNIKE, Hydrach. Ost-Afrikas; *A. virens*, p. 338, *tricuspidator*, p. 339, *kjerrmanni*, p. 339, described, PIERSIG, Zool. Anz. xx.
- A. mrázeki*, Nova Hospoda, p. 4, pl. figg. 1-3, *similis*, Jicin, p. 5, fig. 2, PISAROVIC, Art. xvii, SB. Bohmisch. Ges. 1896, n. spp.
- Arthrocnodax clematitis*, Blidah, p. 23, MARCHAL, Mem. Soc. zool. France, x, n. sp.
- Atax*, described, p. 129, *crassipes*, p. 130, pl. vii. figg. 1-7, SOAR, Int. J. Micr. (Ser. iii.), vii; *A. hungaricus*, p. 203, figg. 152, 153, described, DADAY, Result. wiss. Erforsch. Balatonsees; *A. spinifer*, p. 12, *simulans*, *spinipes*, p. 13, in E. Africa, KÆNIKE, Die Hydrach. Ost-Afrikas in Deutsch-Ost-Afrika, iv; *A.* p. 42, *ypsilophorus*, p. 43, *intermedius*, p. 46, *bonzi*, p. 48, *crassipes*, p. 52, *figuralis*, p. 57, *aculeatus*, p. 59, *tricuspis*, p. 60, PIERSIG, Bibl. Zool. xxii.
- A. pauciporus*, Bussiri, E. Africa, p. 14, figg. 1 & 2, *lynceus*, Kirima, p. 15, figg. 3-5, KÆNIKE, Die Hydrach. Ost-Afrikas, in Deutsch-Ost-Afrika, vol. iv, n. spp.
- Atractides*, defined, *spinipes*, p. 186, PIERSIG, Bibl. Zool. xxii.
- Bargena mirifica*, Zanzibar, p. 4, KÆNIKE, Hydrach. Ost-Afrikas.
- Bdella arctica*, Asakak, Greenland, p. 79, KRAMER, Bibl. Zool. xx, n. sp.
- Bdellorhynchus*, characterised, No. 12, Pt. LXXX, BERLESE, Acari, Myriop. et Scorp. Ital.
- Belba pectinifera*, *subtilis*, N. Guinea, p. 468, CANESTRINI, Termes. Fuzetek, xx, n. sp.
- Bradybates truncatus*, p. 340, PIERSIG, Zool. Anz. xx.
- Bryobia ribis*, heliotaxis in larva, p. 39, THOMAS, SB. Ges. naturf. Berlin, 1897.
- Cæculisoma claviger*, N. Guinea, p. 462, CANESTRINI, Termes. Fuzetek, xx, n. sp.
- Canestrinia*, characterised, No. 8, Pt. LXXXI; *C. giardi*, description and pl. No. 7, Pt. LXXXIII, BERLESE, Acari, Myriop. et Scorp. Ital.
- Canestrinidæ*, p. 92, pl. xii, BERLESE, t. c.
- Caparinia*, defined, No. 9, Pt. LXXXI, BERLESE, t. c.
- Carpoglyphus passularum*, habitat in wine, p. 363, TROUËSSART, C.R. Ac. Sci. cxxv.
- Celænopsis discoidalis*, N. Guinea, p. 473, CANESTRINI, Termes. Fuzetek, xx, n. sp.
- Chorioptes*, defined, No. 10, Pt. LXXXI, *equi*, description and pl. No. 4, Pt. LXXIX, BERLESE, Acari, Myriop. et Scorp. Ital.
- Chyzeria*, n. g. (of *Rhyncolophidæ*) for *ornata*, New Guinea, p. 463, CANESTRINI, Termes. Fuzetek, xx, n. sp.
- Cochleophorus*, p. 60, *spinipes*, p. 62, *deltoides*, p. 67, *vernalis*, p. 68, *verrucosus*, p. 71, *callosus*, p. 72, PIERSIG, Bibl. Zool. xxii.
- Coleopterophagus*, defined, No. 12, Pt. LXXXI, BERLESE, Acari, Myriop. et Scorp. Ital.
- Cnemidocoptes*, defined, No. 11, Pt. LXXXI; *C. mutans*, description and pl. No. 6, Pt. LXXXIV, BERLESE, t. c.
- Cryptostigmata*, BERLESE, p. 7, pl. i-v, *Sarcoptidæ*, t. c.
- Curvipes*, p. 80, tables for identification of species, pp. 81-87, *aduncopalpis*,

- p. 88, *conglobatus*, p. 92, *carneus*, p. 97, *uncatus*, p. 101, *longipalpis*, p. 103, *nodatus*, p. 108, *fuscatus*, p. 114, *rotundus*, p. 118, *rufus*, p. 123, *thoracifer*, p. 128, *neumani*, p. 132, *coactus*, p. 133, *circularis*, p. 134, *obturbans*, p. 135, *controversiosus*, p. 137, *ambiguus*, p. 138, PIERSIG, *Bibl. Zool.* xxii; *C. forcipatus*, p. 11, *clathratus, rotundus*, fig. 9, p. 12, in E. Africa, KÆNIKE, *Die Hydrach. Ost-Afrikas in Deutsch-Ost-Afrika*, vol. iv.
- Cymbaeræus*, g. defined, and pl. No. 1, Pt. LXXVIII, BERLESE, *Acari, Myriopoda et Scorpiones Italiani*.
- Cytodites nudus*, description and pl. No. 7, Pt. LXXXIV, BERLESE, *t. c.*
- Dameosoma*, characterised, No. 9, Pt. LXXIX, BERLESE, *t. c.*
- Damaeidae*, p. 48, pl. v, vi, BERLESE, *Oribatidae, t. c.*
- Deraoiophorus*, n. g. of *Uropodidae*, for *chyzeri*, p. 471, *biroi & elegans*, p. 472, N. Guinea, CANESTRINI, *Termes. Fuzetek*, xx; *D. hirundo*, Thao, Burmah, p. 422, CANESTRINI, *Ann. Mus. Genova*, (2a) xviii, n. spp.
- Dermacentor variegatus*, United States, p. 367, figg. 22-24, *circumguttatus*, Congo, p. 374, fig. 27, *nitens*, Jamaica, p. 376, fig. 28, *parvus*, Syria, p. 378, NEUMANN, *Mem. Soc. zool. France*, x, n. spp.
- D. reticulatus*, p. 360, figg. 20 & 21, *americanus*, p. 365, *rhinocerotis*, p. 370, figg. 25-26, *puncticollis, dentipes*, p. 379, *clathratus, parabolicus*, p. 380, *cruentus, planus, feai*, p. 381, *auratus, indicus*, p. 382, *longipes*, p. 383, NEUMANN, *t. c.*
- Dermoglyphus diplectron*, description with pl. No. 7, Pt. LXXX, BERLESE, *Acari, Myriop. et Scorp. Ital.*
- Diplodontus despiciens*, Balaton, p. 201, fig. 151, DADAY, *Result. wiss. Erforsch. Balatonsees*; *D. fuscatus*, p. 59, fig. 31, FRIČ & VÁVRA, *Arch. Landesdf. Bohmen*, x.
- Discopoma comata*, relations with *Lasius mixtus*, p. 102, figg. in text, JANET, *C.R. Ac. Sci.* cxxiv, JANET, "Sur le *Lasius mixtus*, l'*Antennophorus ulhmanni* etc."; *D.* in Ants' nests, p. 13, JANET, "Rapports des animaux myrmécophiles avec les fourmis."
- D. conifera, permagna, setosa*, p. 470, *mocsaryi*, p. 471, N. Guinea, CANESTRINI, *Termes. Fuzetek*, xx, n. spp.
- Disparipes*, sp. in nests of *Lasius mixtus*, JANET, "Sur le *Lasius mixtus* etc."
- Eatonia*, n. g. of *Trombidiidae* for *scopulifera*, Algeria, p. 939, pl. lv, CAMBRIDGE, *O. P. P. Zool. Soc. London*, 1897, n. sp.
- Epidermoptes*, g. defined, No. 9, Pt. LXXXII; *E. bilobatus*, description and plate, No. 3, Pt. LXXIX, BERLESE, *Acari, Myriop. et Scorp. Ital.*
- Epidermoptidae*, p. 25, pl. vii, viii, BERLESE, *t. c.*
- Eremæus*, defined, *oblongus*, No. 10, Pt. LXXVIII, BERLESE, *t. c.*
- E. cristatus*, N. Guinea, p. 466, CANESTRINI, *Termes. Fuzetek*, xx, n. sp.
- Erythræus harmsworthi*, Northbrook Is. p. 356, pl. xi, MICHAEL, *J. Linn. Soc.* xxvi, n. sp.
- Eylais*, defined, p. 205, *extendens*, p. 206, pl. xii, figg. 1-5, xiii, fig. 11, SOAR, *Int. J. Micr. (Ser. iii)* vii; *E. extendens*, described, p. 197, DADAY, *Result. wiss. Erforsch. Balatonsees*; Cairo, p. 2, KÆNIKE, *Hydrachniden Ost-Afrikas*.
- Falciger*, defined, No. 10, Pt. LXXXII, BERLESE, *Acari, Myriop. et Scorp. Ital.*
- Freyana*, characterised, No. 11, *pelargica*, No. 3, *chanayi*, No. 4, *manicata*, No. 5, *caput medusæ*, No. 6, *heteropus*, No. 7, descriptions and plates, Pt. LXXXII, BERLESE, *t. c.*
- Frontipoda stuhlmanni*, Victoria Nyanza, p. 5, figg. 12-15, KÆNIKE, *Die Hydrach. Ost-Afrikas in Deutsch-Ost-Afrika*, vol. iv, n. sp.
- Gamasus heterotarsus*, N. Guinea, p. 473, CANESTRINI, *Termes. Fuzetek*, xx, n. sp.
- Geayia*, n. g. of *Hydrachnidae* for *venezuelæ*, Venezuela, description and figures, p. 12, THOR, *Bull. Mus. Paris*, 1897, n. sp.

- Glyphopsis*, in Ants' nests, p. 12, JANET, "Rapports des animaux myrmécophiles avec les fourmis."
- Hæmaphysalis flava*, Tokio, p. 333, fig. 3, *bispinosa*, Ramnad, p. 341, figg. 7 & 8, *simplex*, Madagascar, p. 345, figg. 10-12, *cornigera*, Sumatra, p. 350, figg. 16 & 17, *spinigera*, Mahratta, p. 352, fig. 18, *elongata*, Madagascar, p. 354, fig. 19, NEUMANN, Mem. Soc. zool. France, x, n. spp.
- H. g.* defined, p. 326, for *punctata*, p. 327, figg. 1 & 2, *cinnaberina*, *erinacci*, p. 331, *rhinolophi*, *sanguinolenta*, p. 332, *birmanica*, *papuana*, p. 336, *concinna*, p. 338, figg. 4-6, *hirudo*, p. 341, *hystericis*, p. 342, *leporis*, p. 343, fig. 9, *leachi*, p. 347, figg. 13-15, *cuscobia*, p. 356, *canestrini*, *asiatica*, *gestroi*, p. 357, NEUMANN, *t. c.*
- Halacarus trouessarti*, Naples, p. 92, pl. i, VOINOV, Bull. Soc. Bucarest, vi, n. sp.
- Hemisarcoptes*, defined, No. 8, Pt. LXXXIII, BERLESE, Acari, Myriop. et Scorp. Ital.
- Hericia robinii*, described with plate, No. 5, Pt. LXXX, BERLESE, *t. c.*
- Hermannia ventricosa*, *exilis*, *dentipes*, *rubescens*, N. Guinea, p. 467, CANESTRINI, Termes. Fuzetek, xx; *H. carinata*, Ikerasak, Greenland, p. 81, KRAMER, Bibl. Zool. xx : n. spp.
- Heteropsorus*, defined, No. 9, Pt. LXXXIII, *pteroptopus*, description and plate, No. 4, BERLESE, Acari, Myriop. et Scorp. Ital.
- Histiogaster*, defined, No. 10, Pt. LXXXIII, BERLESE, *t. c.*
- Histiostoma*, characterised with explanatory plate, No. 6, BERLESE, *t. c.*
- Holophora stricula*, description and plate, No. 3, Pt. LXXVIII, BERLESE, *t. c.*
- Holophoridae*, p. 16, pl. iii, BERLESE, *Oribatidae*, *t. c.*
- Holostaspis spinitarsus*, Lake Cadu Craung, Burmah, p. 420, CANESTRINI, Ann. Mus. Genova, (2a) xviii, n. sp.
- Holothyrsus armatus*, N. Guinea, p. 472, CANESTRINI, Termes. Fuzetek, xx, n. sp.
- H. coccinella*, Mauritius, pathology, p. 251, MÉGNIN, C.R. Soc. Biol. (x) iv.
- Hydrachna distincta*, Plön, p. 394, *levigata*, Juist. 395, *aspratilis*, Juist. p. 395, *regulifera*, Bremen, p. 396, *extorris*, p. 396, *piersigi*, Groszschocher, p. 397, KÆNIKE, Zool. Anz. xx, n. spp.
- H. spinosa*, Zanzibar, p. 5, KÆNIKE, Hydrach. Ost-Afrikas.
- Hydrachnidæ*. For key, tables and diagnoses of families, genera and species see PIERSIG, SB. Ges. Leipzig, 1895-1896.
- Hydraphantes bayeri*, Neuhaus, p. 6, figg. 5 & 6, PISAROVIC, Art. xvii, SB. Bohmisch. Ges. 1896, n. sp.
- H. schaubi*, *incertus*, in E. Africa, p. 3, KÆNIKE, Hydrach. Ost-Afrikas.
- Hydrochoreutes*, p. 73, *ungulatus*, p. 75, *krameri*, p. 79, PIERSIG, Bibl. Zool. xxii; *H. unguatus*, described, p. 337, PIERSIG, Zool. Anz. xx.
- Hygrobates*, defined and key to species, p. 191, *longipalpis*, p. 192, *reticulatus*, p. 197, *trigonicus*, p. 198, *nigro-maculatus*, p. 199, *calliger*, p. 200, PIERSIG, Bibl. Zool. xxii.
- Hypochthonius*, defined, No. 11, Pt. LXXIX; *H. rufulus*, description and pl. No. 6; *H. tectorum*, description and pl. No. 8, Pt. LXXVIII, BERLESE, *t. c.*
- Iphis equitans*, in Ants' nests, p. 10, JANET, "Rapport des animaux myrmécophiles avec les fourmis."
- Ixodes apteridis*, p. 291, pl. xvii, figg. 1-6, *aptericola*, p. 292, pl. xvii, figg. 7 & 8, parasitic on Kiwi, MASKELL, Tr. N. Zealand Inst. xxix, n. spp.
- Labidocarpus minor*, on *Rhinolophus ferrum equinum*, p. 138, ROLLINAT & TROUSSERT, Mem. Soc. zool. France, x, n. sp.
- Laelaps claviger*, in relation to *Lasius mixtus*, p. 47, another sp. p. 48, JANET, "Sur le *Lasius mixtus* etc."; *L. cuneifer*, p. 10, *myrmecophilus*, *ophilus*, *holotyroides*, p. 11, in Ants' nests, JANET, "Rapports des animaux myrmécophiles avec les fourmis."

- L. oophilus*, amongst eggs in nests of *Formica sanguinea* and *rufobarbis*, p. 172, WASMANN, Zool. Anz. xx, n. sp.
- Laminosioptes*, defined, No. 11, Pt. LXXXIII; *L. cysticola*, description and pl. No. 5, Pt. LXXXIII, BERLESE, Acari, Myriop. et Scorp. Ital.
- Lebertia*, defined, *tau-insignita*, p. 233, PIERSIG, Bibl. Zool. xxii.
- L. rugosa*, Frankenwalde, p. 350, PIERSIG, Zool. Anz. xx, n. sp.
- Leiosoma globifer*, Karajak-Nunalak, Greenland, p. 80, KRAMER, Bibl. Zool. xx, n. sp.
- Leiosomidae*, p. 41, pl. viii-ix, BERLESE, Oribatidæ in Acari, Myriop. et Scorp. Ital.
- Limnesia*, defined, p. 23, for *longipalpis*, p. 24, pl. iii, figg. 1-5, SOAR, Int. J. Micr. vii (Ser. III.); *L. g.* defined and key to species, p. 202, *histrionica*, p. 205, *undulata*, p. 209, *maculata*, p. 211, *kænikei*, p. 215, *connata*, PIERSIG, Bibl. Zool. xxii.
- L. armata*, Victoria Nyanza, p. 7, figg. 10 & 11, *campanulata*, Bukoba, p. 9, figg. 1-4 in text, KÆNIKE, Die Hydrach. Ost-Afrikas in Deutsch-Ost-Afrika, n. spp.
- Limnocharis holosericea*, p. 209, pl. xiii, figg. 6-10, SOAR, Int. J. Micr. (III.), vii; p. 49, PIERSIG, SB. Ges. Leipzig, 1895-1896.
- Linopodes mammothia*, Mammoth Cave, Kentucky, p. 383, pl. x, fig. 5, CALL, Amer. Natural. xxxi, n. sp.
- Listrophoridae*, p. 86, pl. xi, BERLESE, Sarcoptidæ, in Acari, Myriop. et Scorp. Ital.
- Listrophorus*, characterised with explanatory plate, No. 1; *L. pagenstekeri*, described with pl. No. 2, *leukarti*, described with pl. No. 3, *mustelæ*, described with pl. No. 4, Pt. LXXX, BERLESE, t. c.
- Megisthanus tagatensis*, Tagota, p. 420, CANESTRINI, Ann. Mus. Genova, (2a) xviii, n. sp.
- Megninia*, defined, No. 8, Pt. LXXXIV, BERLESE, Acari, Myriop. et Scorp. Ital.
- Microlichus*, defined, No. 9, *avus*, description and pl. No. 5, Pt. LXXXIV, BERLESE, t. c.
- Midea orbiculata*, p. 382, pl. xxi, figg. 1-8, SOAR, Int. J. Micr. (III.), vii.
- Myocoptes*, defined, No. 10, Pt. LXXXIV, BERLESE, Acari, Myriop. et Scorp. Ital.
- Neoberlesia*, in relation with *Lasius mixtus*, p. 48, JANET, "Sur le *Lasius mixtus* etc."
- Nesæa brevipes*, Genital organs of female, p. 333, *longicornis*, described, p. 334, PIERSIG, Zool. Anz. xx.
- Nothridæ*, p. 21, pl. iv, BERLESE, Oribatidæ, in Acari, Myriop. et Scorp. Ital.
- Nothrus eques*, N. Guinea, p. 466, CANESTRINI, Termes. Fuzetek, xx, n. sp.
- Notoedrus*, g. defined, No. 11, Pt. LXXXIV; *N. cati*, description and pl. No. 2, Pt. LXXIX, BERLESE, Acari, Myriop. et Scorp. Ital.
- Opisthodon*, n. g. of *Ixodidæ*, for *cuscobius*, N. Guinea, p. 468, CANESTRINI, Termes. Fuzetek, xx, n. sp.
- Oribata lamellata*, Funafuti, p. 109, pl. ii, figg. 3-3d, RAINBOW, Mem. Austral. Mus. iii; *O. longifilis*, p. 465, *heros*, p. 466, N. Guinea, CANESTRINI, Termes. Fuzetek, xx; *O. fisheri*, Northbrook Is., p. 357, MICHAEL, J. Linn. Soc. xxvi; *O. incisella*, Borkum, p. 535, KRAMER, Zool. Anz. xx : n. spp.
- Oribates alatus*, description and pl. No. 9, Pt. LXXVIII, BERLESE, Acari, Myriop. et Scorp. Ital.
- Oribatidæ*, p. 7, pls. i & ii, BERLESE, *Oribatidæ*, Key to Italian species and genera of, p. 79, BERLESE, t. c.
- Oribatula*, n. g. of *Oribatidæ*, defined, No. 12, Pt. LXXIX, BERLESE, t. c.
- Otodectes*, defined, No. 12, Pt. LXXXIV, BERLESE, t. c.
- Otonia distincta*, *securigera*, p. 463, *dentilipes*, *diversilipes*, *phyllophora miniata*, p. 464, *pilosella*, *lata*, p. 465, New Guinea, CANESTRINI,

- Termes. Fuzetek, xx; *O. mandalayensis*, Mandalay, p. 419, CANESTRINI, Ann. Mus. Genova, (2a) xviii, n. spp.
- Oxus*, defined, p. 237, *strigatus*, p. 238, *longisetus*, p. 240, PIERSIG, Bibl. Zool. xxii.
- Oxypleurites acutilobus*, pl. v, figg. 1 & 2, *depressus*, pl. v, figg. 3 & 4, p. 394, NALEPA, Denk. Ak. Wien, lxiv.
- Pachylichus*, defined, No. 12, Pt. LXXXII, BERLESE, Acari, Myriop. et Scorp. Ital.
- Phyllocoptes thomasi*, pl. 1, figg. 1 & 2, *arianus*, pl. 1, figg. 3 & 4, p. 384, *fockeui*, pl. i, figg. 5 & 6, *compressus*, pl. i, figg. 7 & 8, p. 385, *comatus*, p. 386, pl. ii, figg. 3 & 4, *gracilipes*, pl. ii, figg. 5 & 6, *ballei*, pl. ii, figg. 7 & 8, p. 387, *eurynotus*, p. 388, pl. iii, figg. 1 & 2, *psilocranus*, pl. iii, figg. 3 & 4, *oblongus*, pl. iv, figg. 6 & 7, p. 389, *depressus*, pl. v, figg. 5 & 6, p. 390, NALEPA, Denk. Ak. Wien, lxiv.
- Phytoptidæ*, Synopsis of Genera, p. 383, NALEPA, Denk. Ak. Wien, lxiv.
- Phytoptus laricis*, on *Larix europæa*, p. 120, TUBEUF, Forstl. Zeitschr. Munchen, vi, n. sp.
- Piona*, p. 139, *ensiformis*, p. 141, *ornata*, p. 143, *latipes*, p. 148, *torris*, p. 152, *scaura*, p. 156, PIERSIG, Bibl. Zool. xxii; *P. mira*, p. 338, PIERSIG, Zool. Anz. xx.
- Pionacercus*, g. defined, p. 163, *leuckarti*, described, p. 163, *uncinatus*, described, p. 167, PIERSIG, Bibl. Zool. xxii.
- Pionopsis*, p. 156, *lutescens*, p. 157, PIERSIG, t. c.
- Protulges*, defined, No. 12, Pt. LXXXIII, BERLESE, Acari, Myriop. et Scorp. Ital.
- Pterogasterinæ*, p. 61, pls. x, xi, BERLESE, Oribatidæ, in Acari, Myriop. et Scorp. Ital.
- Pterolichus (Pseudalloptes) gruis*, description and plate, No. 4, *didactylus*, description and plate, No. 5, *aquilinus*, var. *mulvolinus*, description and plate, No. 6, Pt. LXXXI, *pallidus*, No. 1, *marinus*, No. 2, descriptions and plates, Pt. LXXXIV, BERLESE, t. c.
- Rhagidia cavicola*, Mammoth Cave, Kentucky, p. 382, pl. x, fig. 3, CALL, Amer. Natural. xxxi, n. sp.; *R. gelosæ*, Northbrook Is., p. 356, MICHAEL, J. Linn. Soc. xxvi.
- Rhipicephalus compositus*, Khartoum, p. 393, *paulopunctatus*, Sumatra, p. 397, *evertsi*, Transvaal, p. 405, fig. 36, NEUMANN, Mem. Soc. zool. France, x, n. spp.
- R. sanguineus*, p. 385, fig. 29, *punctatissimus*, p. 390, *bursa*, p. 391, fig. 30, *simus*, S. Africa, p. 395, fig. 31, *perpulcher*, p. 399, fig. 32, *pulchellus*, p. 399, figg. 33 & 34, *rutilus*, p. 402, *capensis*, p. 403, *carinatus*, *annulatus*, p. 407, figg. 37-42, *decoloratus* & sp. p. 414, fig. 43, sp. p. 416, figg. 44 & 45, *javanensis*, p. 416, *flavus*, *bhamensis*, *hæmaphysaloides*, p. 417, *ruber*, *linnei*, p. 418, NEUMANN, t. c.
- Rhizoglyphus*, characterised with explanatory plate, No. 5, Pt. LXXIX, BERLESE, Acari, Myriop. et Scorp. Ital.
- Rhyncolophus brevipalpis*, *subtilipes*, N. Guinea, p. 462, CANESTRINI, Termes. Fuzetek, xx; *R. gracilipes*, Asakak, Greenland, p. 77, KRAMER, Bibl. Zool. xx; *R. spicifer*, Mandalay, p. 418, CANESTRINI, Ann. Mus. Genova, xviii (2a) : n. spp.
- R. phalangioides*, Greenland, p. 78, KRAMER, Bibl. Zool. xx.
- Rivoltasia bifurcata*, var. major No. 3, *bifurcata*, No. 4, descriptions and plates, Pt. LXXXIII, BERLESE, Acari, Myriop. et Scorp. Ital.
- Sarcoptes canis*, description and pl. No. 1, Pt. LXXIX, BERLESE, t. c.
- Sarcoptidæ*, BERLESE, p. 17, pl. vi, Key to Italian species of, p. 150, BERLESE, t. c.
- Scutovertex*, defined with plate, No. 2, Pt. LXXVIII, BERLESE, t. c.
- Sejodes niger*, N. Guinea, p. 472, CANESTRINI, Termes. Fuzetek, xx, n. sp.
- Smaris neoguineana*, N. Guinea, p. 462, CANESTRINI, t. c. n. sp.

- Sperchon*, defined and key to species, p. 222, *glandulosus*, p. 224, *hispidus*, p. 227, *clupeifer*, p. 227, *squamosus*, p. 229, PIERSIG, *Bibl. Zool.* xxii.
- Sperchonopsis*, defined, p. 230, *verrucosa*, p. 231, PIERSIG, *t. c.*
- Syringobia tricalcarata*, description and pl. No. 3, Pt. LXXXIX, BERLESE, *Acari, Myriop. et Scorp. Ital.*
- Tectocephus*, n. g., characterised, No. 10, Pt. LXXXIX, BERLESE, *t. c.*
- Tegeocranida*, p. 33, pl. vii, BERLESE, *Oribatidæ, t. c.*
- Tegeocranus fossatus*, Borkum, p. 536, KRAMER, *Zool. Anz.* xx; *T. gracilipes*, N. Guinea, p. 466, CANESTRINI, *Termes. Fuzetek*, xx, n. spp.
- Teutonia*, defined, for *primaria*, p. 25, pl. iii, figg. 6-9, SOAR, *Int. J. Micr.* (Ser. iii), vol. vii; *T.* defined, *primaria* described, p. 219, PIERSIG, *Bibl. Zool.* xxii.
- Torrenticola*, n. g., for *anomala*, p. 155, PIERSIG, *SB. Ges. Leipzig*, 1895-1896, n. sp.
- Thecarthra trouessarti*, description and plate, No. 2, Pt. LXXXIII, BERLESE, *Acari, Myriop. et Scorp. Ital.* n. sp.
- T. bouveti*, description and plate, No. 1, Pt. LXXXIII, *interifolia*, description and plate, No. 1, *theca*, description and plate, No. 2, Pt. LXXXI, *semaphora*, described with plate, No. 6, *longitarsa*, description with plate, No. 8, Pt. LXXX, BERLESE, *t. c.*
- Trearthra simplex*, No. 4, var. *tyroglyphina*, No. 3, description and plate, Pt. LXXXIV, BERLESE, *t. c.*
- Trichotarsus trifilis*, p. 473, *bifilis*, p. 474, N. Guinea, CANESTRINI, *Termes. Fuzetek*, xx, n. spp.
- Trimerus gemmicola*, pl. iii, figg. 5 & 6, *massalongianus*, pl. iii, figg. 7 & 8, p. 391, *gigantorhynchus*, p. 392, pl. iv, figg. 1 & 7, *coactus*, pl. iv, figg. 2 & 3, *trinotus*, pl. iv, figg. 4 & 5, p. 393, NALEPA, *Denk. Ak. Wien*, lxiv.
- Trombidium asperipes*, Mt. Carin, p. 419, CANESTRINI, *Ann. Mus. Genova*, (2a) xviii; *T. christopheanum*, Madagascar, p. 209, description and fig., KRAMER, *Abh. Senckenb. Ges.* xxi : n. spp.
- T. holosericeum*, development, p. 965, Jourdain, *C.R. Ac. Sc.* cxxv; *T. tinctorium*, Kazungula, p. 4, PAVESI, *Boll. Mus. Torino*, xii, No. 271.
- Tyroglyphidæ*, p. 95, pls. xiii-xv, BERLESE, *Sarcoptidæ*, in *Acari, Myriop. et Scorp. Ital.*
- Tyroglyphus megnini*, in nests of *Lasius mixtus*, p. 49, JANET, "Sur le *Lasius mixtus*, etc." n. sp.
- T. megnini*, p. 9, *krameri*, p. 9, *wasmanni*, p. 9, in nests of Ants, JANET, "Rapports des animaux myrmécophiles avec les fourmis."
- Uropoda cristiceps*, *ovalis*, *philoctena*, in Ants' nests, p. 12, JANET, "Rapports des animaux myrmécophiles avec les fourmis"; *U. ovalis*, p. 45, *philoctena*, p. 47, in relation to *Lasius mixtus*, JANET, "Sur le *Lasius mixtus*, etc."
- U. porosa*, *stilifera*, *stegana*, *uncinulata*, p. 469, *simulans*, p. 470, N. Guinea, CANESTRINI, *Termes. Fuzetek*, xx, n. spp.
- Wettina*, defined, p. 182, *macroplica*, p. 183, PIERSIG, *Bibl. Zool.* xxii.
- Zercon sexspinosus*, Thao, Burmah, p. 421, CANESTRINI, *Ann. Mus. Genova*, (2a) xviii, n. sp.

XII. MYRIOPODA AND PROTO- TRACHEATA.

BY

ALBERT WILLIAM BROWN, B.A., F.L.S.

Christ Church, Oxford.

CONTENTS.

	Page		Page
MYRIOPODA.		BIOLOGY (<i>continued</i>).	
I. TITLES.	2	5. Nomenclature etc.	6
II. BIOLOGY.		III. DISTRIBUTION	6
1. Morphology	5	IV. SYSTEMATIC.	
2. Anatomy & Histology	6	Chilopoda	8
3. Embryology & Taxonomy	6	Pauropoda (<i>vacant</i>).	9
4. Biology	6	Diplopoda	9
		PROTOTRACHEATA.	19

INTRODUCTION.

THERE is little for the Recorder to say by way of introduction this year. The Record is considerably larger than that of 1896, but the increase in the number of titles is entirely due to the inclusion of a number of short papers bearing on the question, "Are the *Arthropoda* a natural group?" [See BIOLOGY.] The Recorder has endeavoured to make the section Distribution more exhaustive, and this, in addition to the greater number of species described, has helped to lengthen out the later part.

As in 1896, so now, the bulk of the literature is contributed by a few investigators, and is almost entirely occupied with specific and faunistic lists. The *Diplopoda* claim by far the greater attention, whilst the *Pauropoda* once more pass unnoticed.

Taking the papers dealing with the Biology of the group, attention must be first drawn to HEYMONS'S (30) article on the segmentation and structure

of the Myriopodan body, and to his other discussion of the abdominal appendages (29). COOK'S "Brandtia" contains, amongst others, two interesting short papers, one on a spinning Diplopod (21), and the other on the larvæ of *Stemmatoiuulus* (23). DUBOSCQ deals with the vessels of *Scolopendridæ* (26), and CUÉNOT incidentally with the lymphatic organs and corpuscles of *Myriopoda* (25). NEMEC has described the structure of the Diplopodan eye (42), and WILLEM the coxal glands of *Lithobius* (65).

Nothing dealing with the embryology of the group has been published during the year, save a short paragraph on egg-cleavage by CLAYPOLE (13).

JANET (32) gives a list of *Myriopoda* commensal with Ants, and LÉGER (40) has described some new *Coccidia* from the digestive canal of *Myriopoda*.

SILVESTRI (51) has revised, with additions, the classification of the *Diplopoda* published last year in "I Diplopodi." The revision takes the form of a list of Orders, Tribes, and Families, and should be consulted in connection with the work mentioned.

In the course of his systematic papers, VERHOEFF deals incidentally with several points, amongst which may be mentioned the morphology of the abdominal appendages (58), the comparative morphology of the first pair of legs of *Julidæ* (57), the comparative morphology and physiology of the copulatory apparatus of *Heteroporatia* (61), the copulation feet of *Brachydesmus* (60), and the vulva of *Lysiopetalidæ* (60).

BRÖLEMANN (8) gives an account of the structure and systematic position of the peculiar Myriopod, *Scolopendropsis bahiensis*.

To give a list of the systematic papers would obviously be out of place here, but a few of the more important may be mentioned. BRÖLEMANN has enriched our knowledge of the *Myriopoda* of Algeria (7) and France (10). SILVESTRI has described a great number of new species and genera from Sicily (53), Mexico (48), Ecuador (49), Argentina (48), and Somaliland (50), and some miscellaneous collections (52 & 54). Pocock (45) has published a valuable contribution to the literature of Oriental and Australian *Platyrrhachidæ*. Lastly, VERHOEFF continues his series of papers on Palæarctic *Myriopoda* (51, & 59-64).

I. TITLES (MYRIOPODA).

1. ANON. Are the *Arthropoda* a natural group? Summary of opinion. Nat. Sci. x, pp. 115-117.
2. ATTEMS, C. G. Myriopoden. Abh. Senckenb. Ges. xxiii, pp. 473-536, pls. xxi-xxv.
Abstract in Zool. Centralbl. 1897, p. 693.
3. ——. Beschreibung der von Dr. Stuhlmann in Ost-Afrika gesammelten Myriopoden. Mt. Mus. Hamburg, xiii, pp. 21-42, 1 pl.
4. ——. Ergebnisse der Hamburger Magalhaensischen Sammelreise, herausgegeben vom Naturhistorischen Museum zu Hamburg, 2^{te} Lief. 2. Myriopoden, 8 pp., 4 figg. in text.
5. BERNARD, H. M. Are the *Arthropoda* a natural group? Nat. Sci. x, pp. 98-100.
6. BRANDICOURT, V. Quelques conseils pour la récolte des Myriapodes. Bull. Soc. Nord France, xiii, pp. 41-44.
7. BRÖLEMANN, H. W. Julides d'Algérie. Ann. Sci. nat. iv, 1896, pp. 253-276, pls. iii & iv.
Abstract in J. R. Micr. Soc. 1897, p. 531.

8. [BRÖLEMANN, H. W.] Un mystérieux Myriapode, *Scolopendropsis bahiensis*, Brandt. Bull. Soc. zool. France, xxii, pp. 142-146.
Abstract in J. R. Micr. Soc. 1897, p. 379.
9. ——. Myriopodes de Bex. [Appendix to E. SIMON] Matériaux pour servir à la faune arachnologique de la Suisse. Rev. Suisse Zool. xv, p. 105.
10. ——. Matériaux pour servir à une faune des Myriopodes de France. Feuille Natural. xxvi, pp. 115-119, 133-135, 166-168, & 214-218; xxvii, pp. 88-90, & 111-118; xxviii, pp. 28-30.
- 10A. BROWN, A. W. XII. *Myriopoda* and *Prototracheata*. Zool. Record, xxxiii, 1896, 11 pp.
11. CARPENTER, G. H. Are the *Arthropoda* a natural group? Nat. Sci. x, p. 100.
12. CLAUS, C. Are the *Arthropoda* a natural group? *T. c.* pp. 100-102.
13. CLAYPOLE, A. M. Some points on cleavage among Arthropods. Tr. Amer. Micr. Soc. xix, pp. 74-82, pl. i.
14. COOK, O. F. I. A synopsis of Malayan *Platyrrhachidæ*, pp. 1-4. "Brandtia." A series of occasional papers on *Diplopoda* and other *Arthropoda*.
15. ——. II. On recent Diplopod names. *T. c.* pp. 5-8.
16. ——. III. The genera of *Oxydesmidæ*. *T. c.* pp. 9-14.
17. ——. IV. On the *Xyodesmidæ*, a new family. *T. c.* pp. 15-17.
18. ——. V. *Cryptodesmus*, and its allies. *T. c.* pp. 19-28.
19. ——. VI. The genera of *Oryidæ*. *T. c.* pp. 33 & 34.
20. ——. VII. *Geophiloidea* from Liberia and Togo. *T. c.* pp. 35-40.
21. ——. VIII. A spinning Diplopod. *T. c.* pp. 41 & 42.
22. ——. IX. An American Glomeroid. *T. c.* pp. 43-45.
23. ——. X. The larvæ of *Stemmatoius*. *T. c.* pp. 47-50.
24. ——. XI. New American *Platyrrhachidæ*. *T. c.* pp. 51 & 52.
25. CUÉNOT, L. Les globules sanguins et les organes lymphoïdes des invertébrés. Arch. micr. Anat. i, pp. 153-192, pl. x.
Myriopoda, p. 160.
26. DUBOSCQ, O. La termination des vaisseaux et les corpuscules de Kowalevsky chez les Scolopendrides. Zool. Anz. xix, pp. 391-397.
Abstract in Zool. Centralbl. iv, p. 102.
27. GOODRICH, E. S. On the relation of the Arthropod head to the Annelid prostomium. Quart. J. Micr. Sci. xl, pp. 247-268.
Myriopoda, p. 259.
28. HANSEN, H. J. Are the *Arthropoda* a natural group? Nat. Sci. x, pp. 103-105.
29. HEYMONS, R. Bemerkungen zu den Anschauungen Verhoeff's über die Abdominalanhänge der Insecten. Zool. Anz. xx, pp. 401-404.
30. ——. Mittheilungen über die Segmentirung und den Körperbau der Myriopoden. SB. Ak. Berlin, 1897, pp. 915-923.
31. HUTTON, F. W. Are the *Arthropoda* a natural group? Nat. Sci. x, pp. 97 & 98.
32. JANET, C. Études sur les fourmis, les guêpes, et les abeilles. Note 13: Sur le *Lasius mixtus*, l'*Antennophorus uhlmanni*, &c. Limoges: 1897, 8vo, 62 pp.

- 32A. [JANET, C.] NOTE 14: Rapports des animaux myrmécophiles avec les fourmis. Limoges: 1897, 8vo, 99 pp.
33. JAWOROWSKI, A. Are the *Arthropoda* a natural group? Nat. Sci. x, pp. 105-108.
34. JOHNSTON, SIR H. H. British Central Africa. London: Methuen & Co., illustrations, 8vo, xix & 544 pp. Ch. ix, Appendix, vi, pp. 364 & 365.
35. KIMAKOVICS, M. Myriopoden Siebenbürgens. Verh. Siebenb. Ver. xlv, 1896, pp. 97-102.
List only.
36. KINGSLEY, J. S. Are the *Arthropoda* a natural group? Nat. Sci. x, pp. 108-110.
37. LAMEERE, A. Documents pour la faune de Belgique. Ann. Soc. Belge Micr. xxii, pp. 41-46.
Myriopoda at Samson, pp. 41-44.
38. LANKESTER, E. RAY. Are the *Arthropoda* a natural group? Nat. Sci. x, pp. 264-268.
39. LAURIE, M. Are the *Arthropoda* a natural group? *T. c.* pp. 111-113.
40. LÉGER, L. Coccidies nouvelles du tube digestif des Myriapodes. C.R. Ac. Sci. cxxiv, pp. 901-903.
41. MATTHEW, G. F. Description of an extinct Palæozoic Insect and a review of the fauna with which it occurs. Bull. Soc. N. Brunswick, xv, pp. 49-60, pl. ii.
42. NĚMEC, B. Ueber die Structur der Diplopodencier. Anat. Anz. xiii, pp. 309-312, 15 figg. in text.
Abstract in J. R. Micr. Soc. 1897, p. 202.
43. —. Zur Kenntniss der Diplopoden Böhmens. SB. Bohmisch. Ges. 1896, Art. xli, 8 pp., 1 pl.
Abstract in J. R. Micr. Soc. 1897, p. 531.
44. POCOCK, R. I. Are the *Arthropoda* a natural group? Nat. Sci. x, pp. 113 & 114.
45. —. New genera and species of Millipedes of the family *Platyrhachidae* from the Indo- and Austro-Malayan subregions, contained in the collection of the British Museum. Ann. Nat. Hist. xx, pp. 427-446.
Abstract in J. R. Micr. Soc. 1897, p. 531.
46. SAUSSURE, H. DE. Histoire naturelle des Myriapodes. Atlas, pls. i-xii. Vol. xxvii [of] Histoire physique, naturelle et politique de Madagascar, publiée par Alfred Grandidier. Paris: 1897, 4to.
47. SILVESTRI, F. Descrizione di una nuova famiglia di Diplopodi del Messico. Boll. Mus. Torino, xii, No. 277, 2 pp.
48. —. Viaggio del Dott. Alfredo Borelli nel Chaco Boliviano e nella Repubblica Argentina. iv. Chilopodi e Diplopodi. *T. c.* No. 283, 11 pp.
49. —. Viaggio del Dr. Enrico Festa nell' Ecuador e regioni vicine. v. Chilopodi e Diplopodi. *T. c.* No. 305, 19 pp., 44 figg. on pl.
50. —. Chilopodi e Diplopodi raccolti dal Cap. V. Bottego durante il suo secondo viaggio nelle regioni dei Somali e dei Galla. Ann. Mus. Genova, xvii (xxxvii), pp. 301-307.
51. —. Systema Diplopodum. *Op. cit.* Ser. 2A, xviii, pp. 644-651.
52. —. Description des espèces nouvelles de Myriapodes du Musée royal d'Histoire naturelle de Bruxelles. Ann. Soc. ent. Belgique, 1897, pp. 345-362, 52 figg. in text.

53. [SILVESTRI, F.] Contributo alla cognoscenza dei Chilopodi e Diplopodi della Sicilia. Bull. Soc. ent. Ital. xxix, iv, pp. 1-29.
54. —. Neue Diplopoden. Abh. Mus. Dresden, vi, Art. No. 9, 23 pp., 3 pls., and 19 figg. in text.
55. —. La *Scolopendra cingulata*, Latr., è ovipara. Rend. Acc. Lincei, Ser. v, Vol. vi, 2nd Semestre, pp. 56 & 57.
56. STEBBING, T. R. R. Are the *Arthropoda* a natural group? Nat. Sci. x, pp. 114 & 115.
57. VERHOEFF, C. Beiträge zur vergleichenden Morphologie, Gattungs- und Artsystematik der Diplopoden, mit besonderer Berücksichtigung derjenigen Siebenbürgens. Zool. Anz. xx, pp. 78-88, 97-125. Abstract in J. R. Micr. Soc. 1897, p. 202.
58. —. Bemerkungen über abdominale Körperanhänge bei Insecten und Myriopoden. T. c. pp. 293-300.
59. —. Beiträge zur Kenntniss paläarktischer Myriopoden. v. Uebersicht der mir genauer bekannten europäischen Chordeumiden-Gattungen. Arch. Naturg. 1897, Band i, pp. 129-138.
60. —. Ueber Diplopoden aus Bosnia, Herzogowina und Dalmatien. Theil I, *Polydesmidae*, pp. 139-146, pl. xiii, 1 fig. in text. Theil II, *Chordeumidae* and *Lysiopetalidae*, pp. 147-156, pl. xiv. Arch. Naturg. i, 1897.
61. —. Ueber Diplopoden aus Bosnien, Herzogowina und Dalmatien. Theil III, *Chordeumidae* and *Lysiopetalidae*. T. c. lxiii, Band i, pp. 181-204, pls. xviii-xx, 1897.
62. —. Diplopoden Rheinpreussens und Beiträge zur Biologie und vergleichenden Faunistik europäischer Diplopoden, Vorläufer zu einer rheinischen Diplopodenfauna. Verh. Ver. Rheinland, liii, 1896, pp. 186-280 & 336. Abstract in J. R. Micr. Soc. 1897, p. 530.
63. —. Diplopodenfauna Siebenbürgens. Verh. Ges. Wien, xlvi, pp. 454-472, 3 figg. in text.
64. —. Ueber einige Chilopoden und Diplopoden aus Rumänien. Bull. Soc. Bucarest, vi, pp. 370-373.
65. WILLEM, V. Les glandes filières (coxales) des Lithobies. Ann. Soc. ent. Belgique, xli, 1897, pp. 87-89.

II. BIOLOGY.

1. MORPHOLOGY.

- Relation of Myriopodan head to Annelid prostomium; GOODRICH (27).
 Segmentation and body structure of *Myriopoda*; HEYMONS (30).
 Morphology of abdominal appendages of Myriopods; VERHOEFF (58), HEYMONS (29).
 Comparative morphology and physiology of the copulatory apparatus of *Heteroporatia*; VERHOEFF (61), pp. 188-193.
 Comparative morphology of first pair of legs in *Julidae*, p. 78, VERHOEFF (57).

2. ANATOMY, incl. HISTOLOGY.

Structure and systematic position of *Scolopendropsis bahiensis*; BRÖLEMANN (8).

A spinning Diplopod (*Cryptotrichus*); COOK (21).

Copulation feet of certain species of *Brachydesmus*; p. 144, VERHOEFF (60).

Vulva of *Lysiopetalidæ*; VERHOEFF (60), p. 155.

Endings of vessels and corpuscles of Kowalevsky in *Scolopendridæ*; DUBOSCQ (26).

Lymph organs of *Myriopoda*; CUÉNOT (25), p. 160.

Structure of Diplopod ovum; NĚMEC (42).

Coxal glands of *Lithobius*; WILLEM (65).

Larvæ of *Stemmatoiuulus*; COOK (23).

3. EMBRYOLOGY.

Egg-cleavage in Myriopods; CLAYPOLE (13).

4. BIOLOGY (incl. COMMENSALS, PHYLOGENY, &C.).

Are the *Arthropoda* a natural group? *Summary* (1), BERNARD (5), CARPENTER (11), CLAUS (12), HANSEN (28), HUTTON (31), JAWOROWSKI (33), KINGSLEY (36), LANKESTER (38), LAURIE (39), POCOCK (44), STEBBING (56).

Biological groups of Rheno-Prussian *Diplopoda*; p. 271, VERHOEFF (62).

Revision of "Sistema Diplopodum"; SILVESTRI (51).

Biology of *Diplopoda*; VERHOEFF (62).

Sexual colour-dimorphism in Diplopods; p. 83, VERHOEFF (57).

Myriopoda commensal with Ants; JANET (32), p. 16.

New *Coccidia* in digestive tube of *Myriopoda*; LÉGER (40).

5. NOMENCLATURE AND COLLECTING.

Recent Diplopod names; COOK (15).

Directions for collecting *Myriopoda*; BRANDICOURT (6).

III. DISTRIBUTION.

Palæarctic Region.

Europe: *Chordeumidæ*; VERHOEFF (59).—Belgium: LAMÈERE (37).—France: n. sp. of *Julus*; BRÖLEMANN (10).—Banyuls: n. sp. of *Schizophyllum*; n. sp. of *Julus*; BRÖLEMANN (10).—Nabrigas: n. sp. of *Lithobius*; BRÖLEMANN (10).—Paris: n. sp. of *Julus*; BRÖLEMANN (10).—Sannois: n. sp. of *Lithobius*; BRÖLEMANN (10).—Savoy: n. sp. of *Julus*; BRÖLEMANN (10).—Pyrenees: n. sp. of *Glomeridella*; 2 n. spp. *Julus*; n. sp. of *Micropodiulus*; n. sp. *Lithobius*; BRÖLEMANN (10).—Alps (Maritime): n. sp. *Julus*; BRÖLEMANN (10).—Pedro Acu: n. g. of *Strongylosomatidæ*; SILVESTRI (52).—Rhenish Prussia: *Diplopoda*; VERHOEFF (62).—Bex, Switzerland: *Myriopoda*; BRÖLEMANN (9).—Bohemia: 2 n. spp. *Julus*; NĚMEC (43).—Siebenbürgen: *Myriopoda*; KIMAKOWICZ (35); *Diplopoda*; VERHOEFF (57).—Bosnia: *Polydesmidæ*, *Chordeumidæ*, *Lysiopetalidæ*; VERHOEFF (60).—Herzogovina: *Polydesmidæ*, *Chordeumidæ*, *Lysiopetalidæ*; VERHOEFF (60).—Roumania: *Myriopoda*; VERHOEFF (64).—Dalmatia: *Polydesmidæ*, *Chordeumidæ*, *Lysiopetalidæ*; VERHOEFF (60).—Sicily: *Myriopoda*, 5 n. g. and 9 n. spp.; SILVESTRI (53).

Algeria: *Juloidæ*, 5 spp. and 2 n. spp. of *Julus*; BRÖLEMANN (7).

Ethiopian Region.

Africa: 18 n. spp. *Oxydesmidae*; COOK (16): 5 n. spp. *Diplopoda*, 1 n. g.; SILVESTRI (54).—Abyssinia: n. sp. of *Odontopyge*; SILVESTRI (52).—Somaliland: *Myriopoda*, 7 n. spp.; SILVESTRI (50).—E. Africa: *Myriopoda*, 10 n. spp.; ATTEMS (3): n. g. of *Oryida*; COOK (19).—Transvaal: n. sp. of *Odontopyge*; SILVESTRI (52).—British S. Africa: *Myriopoda*; POCOCK in JOHNSON (34).—W. Africa: *Geophiloidae*; COOK (20).—Congo: n. sp. of *Archispirostreptus*; SILVESTRI (52).—Cameroons: n. g. of *Oryida*; COOK (19): 2 n. g. of *Xyodesmidae*, n. fam.; COOK (17).

Oriental and Australasian Regions.

India: 2 n. spp. of *Arthrosphara*; SILVESTRI (52): n. g. of *Strongylosomatidae*; SILVESTRI (52).—Malay Peninsula: n. sp. of *Acanthodesmus*; POCOCK (45).—Singapore: n. sp. of *Acanthodesmus*, n. sp. of *Phractodesmus*; POCOCK (45).—Pinang: n. sp. of *Acanthodesmus*; POCOCK (45).—Perak: n. sp. of *Acanthodesmus*; POCOCK (45).

Malay Archipelago: *Platyrrhachidae*, 3 n. spp.; COOK (14): 43 n. spp. and 4 n. gg. *Diplopoda*; SILVESTRI (54).—Java: 1 n. sp. *Spirostreptus*; ATTEMS (2): 3 n. spp. *Ophrydesmus*, n. g. of *Pterodesmidae*; COOK (18): 2 n. spp. of *Doratodesmus*; COOK (18): n. sp. of *Ophrydesmus*, n. g. of *Pterodesmidae*; COOK (18).—Borneo: 1 n. sp. of *Rhinocricus*, 4 n. spp. of *Trigoniulus*, 4 n. spp. of *Spirostreptus*, 3 n. spp. of *Platyrrhachus*, 2 n. spp. of *Strongylosoma*, 1 n. sp. of *Zephronia*; ATTEMS (2): 4 n. spp. of *Phyodesmus*, 3 n. spp. of *Stenoniodes*, n. g., 3 n. spp. of *Eurydirorhachis*, n. g., 2 n. spp. of *Hoplurorhachis*, n. g.; POCOCK (45).—Batjan: 1 n. sp. of *Rhinocricus*, 2 n. spp. of *Trigoniulus*, 1 n. sp. of *Platyrrhachus*; ATTEMS (2).—Soah Konorah: 1 n. sp. of *Strongylosoma*; ATTEMS (2).—Halma-hera: 5 n. spp. of *Rhinocricus*, 3 n. spp. of *Trigoniulus*, 4 n. spp. of *Platyrrhachus*, 1 n. sp. of *Zephronia*, 1 n. sp. of *Otocryptops*, 1 n. sp. of *Heterostoma*, 1 n. sp. of *Geophagus* (*Geophilidae*), n. g.; ATTEMS (2).—Luzon Is.: n. sp. of *Ilodesmus*; POCOCK (45).—Palawan Is.: n. sp. of *Polydesmorrhachis*, n. g.; POCOCK (45).—Celebes: 2 n. spp. of *Rhinocricus*, 1 n. sp. of *Trigoniulus*, 2 n. spp. of *Platyrrhachus*, 1 n. sp. of *Strongylosoma*, 1 n. sp. of *Zephronia*, 1 n. sp. of *Glomeris*; ATTEMS (2): n. sp. of *Taphodesmus*; POCOCK (45).

Sibutu Is.: n. sp. of *Stenoniodes*, n. g.; POCOCK (45).—New Guinea; 2 n. spp. of *Eutrachyrhachis*; POCOCK (45).

Solomon Is.: 2 n. spp. of *Diodontodesmus*, n. g., n. sp. of *Paradesmorrhachis*, n. g.; POCOCK (45).

Sydney: n. sp. of *Geophilus*; SILVESTRI (52).

Nearctic Region.

America: n. g. of *Glomeroidea*; COOK (22).—Florida: n. sp. of *Psochodesmus*; COOK (18).

Neotropical Region.

Mexico: n. family of *Polydesmoidea*; SILVESTRI (47).—Porto Rico: n. g. of *Chytodesmidae*, n. fam.; COOK (18).—Santa Lucia: n. g. of *Platyrrhachidae*; COOK (24).—S. America: n. g. of *Pterodesmidae*; COOK (18): 5 n. spp. of *Diplopoda*; SILVESTRI (54).—Guiana: n. g. of *Platyrrhachidae*; COOK (24).—Cayenna: n. sp. of *Pseudonannolene*, n. sp. of *Trigoniulus*, n. sp. of *Rhinocricus*, 2 n. spp. of *Orthoporus*, n. sp. of *Archispirostreptus*; SILVESTRI (52).—Venezuela: n. sp. of *Geophilus*; SILVESTRI (52).—

Colombia: n. g. of *Platyrrhachidæ*; COOK (24) : n. sp. of *Nannolene*; SILVESTRI (52).—Bogota: n. g. of *Chytodesmidæ*, n. fam.; COOK (18): n. g. of *Xyodesmidæ*, n. fam.; COOK (17).—Ecuador: n. g. of *Platyrrhachidæ*; COOK (24): *Myriopoda*, 4 n. g., 25 n. spp.; SILVESTRI (49).—Brazil: n. g. of *Oryidæ*; COOK (19): n. sp. of *Nannophilus*, n. sp. of *Archispirostreptus*, n. sp. of *Rhinocricus*; SILVESTRI (52).—Pernambuco: n. sp. of *Catharodesmus*, n. sp. of *Rhinocricus*; SILVESTRI (52).—Bolivia: *Myriopoda*, 10 n. spp.; SILVESTRI (48).—Argentina: *Myriopoda*, 5 n. spp.; SILVESTRI (48).—Straits of Magellan: *Schendyla*, 1 n. sp., *Scolioplanes*, 1 n. sp.; ATTEMS (4).

IV. SYSTEMATIC.*

CHILOPODA.

LITHOBIIDÆ.

- Henicops inermipes*, S. Lorenzo, Argentina, p. 2, SILVESTRI, Boll. Mus. Torino, xii, No. 283, n. sp.
Lithobius (*Archilothobius*) *cryptobius*, Messina, p. 7, SILVESTRI, Bull. Soc. ent. Ital. xxix; *L. martini*, Nabrigas, p. 115, *dubosequi*, Sannois, p. 116, BRÖLEMANN, Feuille Natural. xxvi; *L. bostryx*, Ahusquy, p. 29, BRÖLEMANN, *op. cit.* xxviii : n. spp.
L. nudicornis, p. 4, *borealis*, *infossus*, *pusillus*, p. 6, *castaneus*, *crassipes*, p. 7, Sicily; SILVESTRI, Bull. Soc. ent. Ital. xxix.

SCOLOPENDRIDÆ.

- Bothriogaster egyptiacus*, Cairo, p. 25, ATTEMS, Mt. Mus. Hamburg, xiii, n. sp.
Cryptops bottegii, Fra Matagoi e Lugh, p. 302, SILVESTRI, Ann. Mus. Genova, xvii, n. sp.
Heterostoma venenosum, Halmahera, p. 478, ATTEMS, Abh. Senckenb. Ges. xxiii, n. sp.
Otocryptops aculeata, Halmahera, p. 478, pl. xxi, fig. 5, ATTEMS, *t. c.* n. sp.
Scolioplanes magellanicus, p. 4, figg. 1-4, ATTEMS, Ergobnisse der Hamburger Magalhaensischen Sammelreise, 2^{te} Lief, n. sp.
Scolopendra cingulata è *ovipara*, p. 56; SILVESTRI, Rend. Acc. Lincei, vi.
Scolopendropsis bahiensis, Bahia, described, p. 142; BRÖLEMANN, Bull. Soc. zool. France, xxii.

HIMENTARIIDÆ.

- Meinertophilus*, n. g. for *Himantarium superbum*, p. 9; SILVESTRI, Bull. Soc. ent. Ital. xxix.

GEOPHILIDÆ.

- Synopsis of families of genera of *Geophiloidea*, p. 35; COOK, Brandtia.
Ballophilus clavicornis, *maculosus*, Togo, p. 37; COOK, *t. c.*
Ctenophilus africanus, Togo, p. 37, *edentulus*, Kamerun, p. 38; COOK, *t. c.*
C. paurodus, *simplex*, Togo, p. 38, COOK, *t. c.*, n. spp.

* In the following list where the character of the reference is not indicated it is to be understood as referring to either description or distribution or both.

- Ctenorya*, n. g. for *jombene*, Jombene Range, S. Africa, p. 34, COOK, *t. c.*, n. sp.
Geophagus, n. g., p. 475, for *G. serangodes*, Halmahera, p. 476, pl. xxi, figg. 1-4, ATTEMS, Abh. Senckenb. Ges. xxiii, n. sp.
Geophilus duponti, Sydney, p. 345, *venezuelæ*, Venezuela, p. 346, SILVESTRI, Ann. Soc. ent. Belgique, 1897, n. spp.
Heniorya, n. g. for *longissima*, Brazil, p. 34, COOK, Brandtia, n. sp.
Lamnonyx leonensis, Sierra Leone, p. 39, *guineensis*, Sao Thome Is., *punctifrons*, Kamerun, p. 40; COOK, *t. c.*
L. togensis, Togo, p. 39, COOK, *t. c.*, n. sp.
Nannophilus bolivianus, Caiza, Bolivia, p. 2; SILVESTRI, Boll. Mus. Torino, xii, No. 283. *N. brasilianus*, Brazil, p. 346; SILVESTRI, Ann. Soc. ent. Belgique, 1897 : n. spp.
Orphnæus phosphoreus, Togo Colony, p. 37; COOK, Brandtia.
Polyricus æquatoralis, Valle del Santiago, p. 2, fig. 1; SILVESTRI, Boll. Mus. Torino, xii, No. 305, n. sp.
Ptenorya, n. g. for *afra*, Kamerun, p. 34; COOK, Brandtia, n. sp.
Schizotænia prognatha, Liberia, *quadrisulcata*, *unguiculata*, p. 38, *æqualis*, *porosa*, Kamerun, p. 39; COOK, *t. c.*
S. suppar, Mishœhe, *vara*, Africa, p. 39; COOK, *t. c.*, n. spp.
Schendyla mediterranea, Sicily, p. 11, figg. 1 & 2; SILVESTRI, Bull. Soc. ent. Ital. xxix, n. sp.
Schendyloides, new subgen. of *Schendyla* for *psilopus*, p. 7; ATTEMS, Ergebnisse der Hamburger Magalhaensischen Sammelreise, 2^o Lief, n. sp.
Tretechthus, n. generic name for *Geophilus uliginosus* (Porat), p. 39; COOK, Brandtia.

DIPLOPODA.

See SILVESTRI (51).

Key-tables to Diplopoda of Rheinland, p. 206; VERHOEFF (62).

PSELAPHOGNATHA.

POLYXENIDÆ.

Polyxenus lagurus, in Rhenish Prussia, p. 245; VERHOEFF, Verh. Ver. Rheinland, liii, 1896.

CHILOGNATHA.

ONISCOMORPHA.

GLOMERIDELLIDÆ.

Family defined, p. 48; COOK, Brandtia.

Glomeridella vasconica, Ahusquy, Lower Pyrennees, p. 89, figg. xii & xiii; BRÖLEMANN, Feuille Natural. xxvii, n. sp.

ONOMERIDIDÆ, n. fam.

Family defined, p. 45; COOK, Brandtia.

Onomeris, n. g. for *underwoodii*, America, p. 44; COOK, *t. c.*, n. sp.

GLOMERIDÆ.

- Glomeris europæa* and varieties, distribution in Rhenish Prussia, p. 246; VERHOEFF, Verh. Ver. Rheinland, liii, 1896. *G. limbata*, p. 41; LAMÈRE, Ann. Soc. Belge Micr. xxii.
G. kirropeza, Celebes, p. 480; ATTEMS, Abh. Senckenb. Ges. xxiii, n. sp.

ZEPHRONIIDÆ.

- Arthrosphæra corrugata*, p. 359, figg. 49-51, *marginella*, p. 360, fig. 52, India; SILVESTRI, Ann. Soc. ent. Belgique, 1897, n. spp.
Castanotherium nigro-maculatum, Borneo, pl. ii, figg. 75-77, *conspicuum*, Borneo, pl. ii, figg. 78 & 79, *celebense*, Celebes, p. 15; SILVESTRI, Abh. Mus. Dresden, vi, n. spp.
Cyliosoma unicolor, New Holland, p. 16, pl. ii, figg. 80-82; SILVESTRI, t. c. n. sp.
Sphæropæus tigratus, pl. ii, figg. 71-73, *punctulatissimus*, pl. ii, fig. 74, Sumatra, p. 14, SILVESTRI, t. c. n. spp.
Zephronia pyrromelana, Borneo, p. 480, pl. xxi, figg. 6 & 7, *criniceps*, Celebes, p. 482, pl. xxi, fig. 8, *anythra*, Halmahera, p. 483; ATTEMS, Abh. Senckenb. Ges. xxiii, n. spp.

COLOBOGNATHA.

POLYZONOIDEA.

POLYZONIIDÆ.

- Polyzonium germanicum*, small form of, p. 6, figg. 18-20; NĚMEC, SB. Bohmisch. Ges. 1896, Art. xli.

OLOGNATHA, new order.

SILVESTRI (51), p. 3.

LYSIOPETALIDÆ.

- Lysiopetalum degenerans*, *bosniense*, Bosna-Quelle, p. 152, pl. xiv, fig. 8, *herzogowinense*, Trebinje, p. 153, *carinatum*, p. 153, pl. xiv, figg. 11 & 12, *lendenfeldii*, p. 154, pl. xiv, figg. 9 & 14, *degenerans*, *bosniense*, p. 200; VERHOEFF, Arch. Naturg. i, 1897.

CHORDEUMIDÆ (incl. CRASPEDOSOMATIDÆ).

- Anamastigona meridionale*, Messina, p. 15, figg. 3, 4, & 5, SILVESTRI, Bull. Soc. ent. Ital. xxix, n. sp.
Anthroherposoma, p. 199, for *angustum*, Italy, p. 200; VERHOEFF, Arch. Naturg. i, 1897.
Atractosoma, defined, p. 136; VERHOEFF, t. c. *A. athesinum*, distribution in Rhenish Prussia, p. 254; VERHOEFF, Verh. Ver. Rheinland, liii, 1896.
Attemsia, defined, p. 130; VERHOEFF, Arch. Naturg. i, 1897.
Bielzia, n. g. for *B. kimakowizii*, p. 100; VERHOEFF, Zool. Anz. xx: gen. defined, p. 133; VERHOEFF, Arch. Naturg. i, 1897.
Brachytropisoma, n. g. for *giardinæ*, Ficuzza, Sicily, p. 16, figg. 6-12, SILVESTRI, Bull. Soc. ent. Ital. xxix, n. sp.

- Ceratosoma*, defined, p. 136, *apfelbecki*, Trekvic, p. 148, pl. xiv, fig. 2; VERHOEFF, Arch. Naturg. i, 1897.
- Chordeuma*, defined, p. 132; VERHOEFF, t. c. i, 1897. *C. silvestre*, distribution in Rhenish Prussia, p. 255; VERHOEFF, Verh. Ver. Rheinland, liii, 1896.
- Chordeumella*, subg. n., cf. *Microchordeuma*, q. v.
- Craspedosoma*, characterised, p. 138, *rawlinsii*, *bosniense*, p. 181, figg. 1-4, *rawlinsii*, *transylvanicum*, p. 182, figg. 5 & 6; VERHOEFF, Arch. Naturg. 1897, Band i. *C. rawlinsii*, p. 253, distribution in Rhenish Prussia; VERHOEFF, Verh. Ver. Rheinland, liii, 1896. *C. rawlinsii*, n. var. *simplex*, Bohemia, p. 1, figg. 1-5; NEMEC, SB. Bohmisch. Ges. 1896, Art. xli.
- Craspedosoma*, subgen. of *Craspedosoma*, characterised, VERHOEFF, Arch. Naturg. i, 1897.
- Dyocerasoma*, subgen. of *Polymicroda*, characterised, p. 137; VERHOEFF, t. c.
- Haasea*, defined, p. 136; VERHOEFF, t. c.
- Haploporatia*, subgen. of *Heteroporatia*, defined, p. 134; VERHOEFF, t. c.
- Heterobraueria*, n. g. for *H. karoli*, Verh., p. 104; VERHOEFF, Zool. Anz. xx: defined, p. 133; VERHOEFF, Arch. Naturg. i, 1897.
- Heterolatzelia*, n. g. for *nivale*, pp. 137 & 185, figg. 10-14; VERHOEFF, t. c.
- Heteroporatia*, defined, p. 134; VERHOEFF, t. c.: defined, 188, *bosniense*, Bosnia, p. 193, *mehelyi*, Buda-pesth, p. 195, figg. 15-17, *carniolense*, figg. 18 & 19, Adelsberg, p. 196, *alpestre*, Sulden, p. 197, figg. 20 & 21, sp. ? Trebovic, p. 198, fig. 34; VERHOEFF, t. c. *H. alpivagum*, described, p. 102, *transylvanicum*, described, p. 99; VERHOEFF, Zool. Anz. xx.
- Macheiriophoron*, defined, p. 138; VERHOEFF, Arch. Naturg. i, 1897.
- Mastigophorophyllon*, defined, p. 133; VERHOEFF, t. c.
- Mastigoporatia*, subgen. of *Heteroporatia*, defined, p. 134; VERHOEFF, t. c.
- Microbrachysoma*, n. g. for *alpestre*, pl. xiv, fig. 7, pp. 149 & 150; VERHOEFF, t. c.: defined, p. 132; VERHOEFF, t. c.
- Microchordeuma*, defined, p. 131; VERHOEFF, t. c. *M. gallicum*, distribution in Rhenish Prussia, p. 256; VERHOEFF, Verh. Ver. Rheinland, liii, 1896. *M. transylvanicum*, Kronstadt, p. 98; VERHOEFF, Zool. Anz. xx.
- M. (Chordeumiella)*, n. subgen. for *brölemanni* Sarajevo, p. 151, pl. xiv, figg. 4 & 6, VERHOEFF, Arch. Naturg. i, 1897.
- Neotractosoma*, n. g., for *kleinenbergi*, Ficuzza, p. 18, figg. 13-18, SILVESTRI, Bull. Soc. ent. Ital. xxix, n. sp.
- Orobainosoma*, defined, p. 135; VERHOEFF, Arch. Naturg. i, 1897.
- Orthochordeuma*, defined, p. 131; VERHOEFF, t. c. *O. germanicum*, distribution in Rhenish Prussia, p. 255; VERHOEFF, Verh. Ver. Rheinland, liii, 1896.
- Oxydactylon*, defined, p. 136; VERHOEFF, Arch. Naturg. i, 1897.
- Polymicrodon*, defined, p. 137, *furcilliferum*, W. Bosnia, p. 148, *nivisatelles*, described, p. 183, figg. 7-9, subgen. of *Polymicrodon*, characterised, p. 137; VERHOEFF, t. c.
- Pterygophorosoma*, subgen. of *Craspedosoma*, characterised, p. 138; VERHOEFF, t. c.
- Rhiscosoma*, defined, p. 132; VERHOEFF, t. c.
- Scotherpes*, defined, p. 132; VERHOEFF, t. c.
- Trachysoma*, defined, p. 130; VERHOEFF, t. c.
- Triakontazona*, defined, p. 136; VERHOEFF, t. c.
- Verhoeffia*, defined, p. 137; VERHOEFF, t. c.
- Xiphochæteporatia*, subgen. of *Heteroporatia*, defined, p. 134; VERHOEFF, t. c.

POLYDESMOIDEA.

CHELODESMIDÆ.

- Catharodesmus alegrensis*, Brazil, p. 19, pl. iii, figg. 29-31, SILVESTRI, Abh. Mus. Dresden, vi; *C. lartiguei*, Pernambuco, p. 358, figg. 45-48, SILVESTRI, Ann. Soc. ent. Belgique, 1897 : n. spp.
Chondrodesmus, n. g. for *armatus*, S. José, fig. 37, p. 13, SILVESTRI, Boll. Mus. Torino, xii, No. 305, n. sp.
Leptodesmus incarnatus, Gualaquiza, p. 13, fig. 38, *interrupticolor*, Valle del Santiago, p. 14, fig. 39, SILVESTRI, t. c. n. spp.
Leiodesmus, n. g., for *major*, Bolivia and Argentina, p. 5, or *trifidus*, Bolivia, p. 6, SILVESTRI, t. c. No. 283, n. spp.
L. proximus, syn. for *Odontopeltis proxima*, p. 6; SILVESTRI, t. c.

CHYTODESMIDÆ, n. fam.

- Family defined, p. 20; Cook, Brandtia.
Docodesmus, defined, p. 20; Cook, t. c.
Stictodesmus, n. g. for *creper*, Bogota, p. 20, COOK, t. c. n. sp.
Tridesmus, n.g. for *sectilis*, Porto Rico, p. 21, COOK, t. c. n. sp.

COMODESMIDÆ.

- Family defined, p. 25; Cook, Brandtia.
Modesmus, n. g. for *jamaicensis*, p. 25; COOK, t. c.

CRYPTODESMIDÆ.

- Family defined, p. 19; Cook, Brandtia.

CRYPTURODESMIDÆ, n. fam.

- SILVESTRI, Boll. Mus. Torino, xii, No. 277.
Crypturodesmus, n. g. for *targionii*, Mexico, p. 1, SILVESTRI, t. c. n. sp.

CYCLODESMIDÆ.

- Family defined, p. 28; Cook, Brandtia.

CYRTODESMIDÆ.

- Family defined, p. 28; Cook, Brandtia.

DALODESMIDÆ, n. fam.

- Family defined, p. 26; Cook, Brandtia.

DORATODESMIDÆ.

- Family defined, p. 27; Cook, Brandtia.
Doratodesmus muralis, vestitus, W. Java, p. 27, COOK, t. c. n. spp.

HERCODESMIDÆ, n. fam.

- Family defined, p. 20; Cook, Brandtia.

HYNIDESMIDÆ, n. fam.

Family defined, p. 26; COOK, Brandtia.

ONISCODESMIDÆ.

Family defined, p. 28; COOK, Brandtia.

OTODESMIDÆ, n. fam.

Family defined, for *Trichopeltis* and *Otodesmus*, p. 24; COOK, Brandtia.

OXYDESMIDÆ.

Key to genera, and list of species; COOK, Brandtia, p. 9.

Ceratodesmus ansatus, Tanga, p. 13, COOK, *t. c. n. sp.*

Ctenodesmus gibber, Jombene Range, E. Africa, p. 13, COOK, *t. c. n. sp.*

Lacnodesmus valgus, Africa, p. 10, *ituri*, N.W. of Albert Nyanza, *thyridotus*, Kamerun, p. 11, COOK, *t. c. n. spp.*

Lyodesmus zoster, Kawondo, E. Africa, p. 13, COOK, *t. c. n. sp.*

Orodesmus ellipticus, Ngatana, *camelus*, Tanga, p. 14, COOK, *t. c. n. spp.*

Oxydesmus asaba, Asaba, R. Niger, *barombi*, Kamerun, *dentatus*, Africa, *dollfusii*, Africa, p. 11, *fuambo*, Fuambo, nr. Lake Tanganyika, *johnstonei*, Rio del Rey, *lævis*, Togo Colony, *vittatus*, Cameroons, *xanthomelas*, Kilimanjaro, p. 12, COOK, *t. c. n. spp.*

Phobodesmus cristatus, Usambara, p. 13, COOK, *t. c. n. sp.*

Rhododesmus priodus, Dar es Salaam, p. 13, COOK, *t. c. n. sp.*

PLATYRRHACHIDÆ.

Acisternum pergranulatum, Celebes, p. 13, SILVESTRI, Abh. Mus. Dresden, vi, n. sp.

Acanthodesmus pinangensis, Pinang, p. 433, figg. 6 & 6a, *perakensis*, Perak, p. 434, fig. 7, *petersii*, Malay Peninsula, p. 434, fig. 8, *lineatus*, Singapore, p. 434, fig. 9, POCOCK, Ann. Nat. Hist. xx, n. spp.

A. pilipes, Borneo, generic type, p. 3; COOK, Brandtia.

Adontodesmus, n. g. for *tricuspidatus*, Timor, p. 14, pl. ii, figg. 69 & 70, SILVESTRI, Abh. Mus. Dresden, vi, n. sp.

Barydesmus æquatorialis, S. José, p. 16, fig. 42, *gualaquizensis*, Gualaquiza, p. 17, fig. 43, SILVESTRI, Boll. Mus. Torino, xii, No. 305, n. spp.

Cradodesmus subspinosus, generic type, p. 3; COOK, Brandtia.

Cyphorrhacus, n. g. for *andinus*, Ecuador, p. 52, COOK, *t. c. n. sp.*

C. festæ, S. José, p. 16, SILVESTRI, Boll. Mus. Torino, xii, No. 305, n. sp.

Cyrtorachis trifidus, Aru, p. 13, SILVESTRI, Abh. Mus. Dresden, vi, n. sp.

Derodesmus flagellifer, Ternate, p. 1, COOK, Brandtia, n. sp.

Dicrodesmus bidens, generic type, Sumatra, p. 3, COOK, *t. c.*

Diodontodesmus, n. g. for *D. woodfordi*, Solomon Is., p. 443, fig. 17, *verrucosus*, Solomon Is., p. 444, fig. 18, POCOCK, Ann. Nat. Hist. xx, n. spp.

Euryurus devillei, Ecuador, p. 18, fig. 44, SILVESTRI, Boll. Mus. Torino, xii, No. 305, n. sp.

Eurydirorhachis, n. g., p. 435, for *E. dulitensis*, N. Borneo, p. 436, fig. 10, *baramensis*, N. Borneo, p. 436, *discrepans*, Borneo, p. 437, fig. 10, POCOCK, Ann. Nat. Hist. xx, n. spp.

Eutrachyrhachis, n. g., p. 441, for *E. margaritatus*, New Guinea, p. 442, figg. 16 & 16a, *victoriæ*, New Guinea, p. 442, POCOCK, *t. c. n. spp.*

- Harpodesmus laticollis*, generic type, Sumatra, p. 3, COOK, Brandtia.
Hoplurorhachis, n. g., p. 437, for *H. everettii*, N. W. Borneo, p. 437, figg. 12 & 12a, *hosei*, Baram (Borneo), p. 438, fig. 13, POCOCK, Ann. Nat. Hist. xx, n. spp.
Ilodesmus meyenii, generic type, p. 1, COOK, Brandtia.
I. whiteheadi, Luzon, p. 439, fig. 15, POCOCK, Ann. Nat. Hist. xx, n. sp.
Leucodesmus weberi, Sumatra, generic type, p. 3, COOK, Brandtia.
Leurodesmus sumatranus, generic type, p. 2, COOK, t. c.
Mniodesmus crossotus, generic type, Java, p. 2, COOK, t. c. n. sp.
Nanorrhacus, n. g. for *luciae*, Santa Lucia, p. 52, COOK, t. c.
Paradesmorhachis, n. g. for *P. solomonis*, Solomon Is., p. 445, fig. 19, POCOCK, Ann. Nat. Hist. xx, n. sp.
Phractodesmus subvittatus, generic type, p. 1, COOK, Brandtia.
P. ridleyi, Singapore, p. 438, POCOCK, Ann. Nat. Hist. xx, n. sp.
Phyodesmus pictus, generic type, p. 1, COOK, Brandtia.
P. ornatus, Borneo, p. 428, fig. 1, *hosei*, Borneo, p. 428, fig. 2, *vittatus* Borneo, p. 429, fig. 3, *areatus*, Borneo, p. 429, POCOCK, Ann. Nat. Hist. xx; *P. sublimatus*, Borneo, p. 12, pl. ii, fig. 68, SILVESTRI, Abh. Mus. Dresden, vi, n. spp.
Platyrrhacus bifasciatus, Valle del Santiago, p. 14, fig. 40, SILVESTRI, Boll. Mus. Torino, xii, No. 305: *P. strenuus*, Ecuador, p. 19, pl. iii, figg. 32-34, SILVESTRI, Abh. Mus. Dresden, vi: *P. complicatus*, Ternate, p. 492, pl. xxii, figg. 17 & 18, *amauros*, Borneo, p. 493, *georgos*, Halmahera, p. 494, *haplopus*, Halmahera, p. 494, fig. 14, *baramanus*, Borneo, p. 496, fig. 15, *plakodonotus*, Borneo, p. 497, fig. 16, ATTEMS, Abh. Senckenb. Ges. xxiii: n. spp.
P. concolor, Borneo, p. 490, pl. xxi, fig. 11, *sumatranus*, Sumatra, p. 496, ATTEMS, t. c.
Polydesmorhachis, n. g., p. 445, for *P. atratus*, Palawan, p. 446, POCOCK, Ann. Nat. Hist. xx, n. sp.
Prodesmus submissus, Sumatra, generic type, p. 3, COOK, Brandtia.
Psanmodesmus, n. g. for *cos*, Colombia, p. 52, COOK, t. c.; *P. camerani*, San José, p. 15, fig. 41, SILVESTRI, Boll. Mus. Torino, xii, No. 305: n. spp.
Psaphodesmus concolor, generic type, p. 2, COOK, Brandtia.
Rhyphodesmus, n. g. for *terminalis*, Guiana, p. 52, COOK, t. c., n. sp.
Stenoniodes, n. g., p. 430, for *S. catorii*, Sandakan, p. 431, figg. 4 & 4a, *angulicollis*, Sandakan, p. 432, *creaghii*, N. Borneo, p. 432, figg. 5 & 5a, *baluensis*, Sibitu Is., Sulu Archipelago, p. 433, POCOCK, Ann. Nat. Hist. xx, n. spp.
Taphodesmus moluccensis, generic type, p. 1, COOK, Brandtia.
T. sanguineus, N. Celebes, p. 440, figg. 14 & 14a, POCOCK, Ann. Nat. Hist. xx, n. sp.
Xerodesmus dratus, generic type, Jura, p. 2, COOK, Brandtia, n. sp.
Zodesmus tuberosus, Ki Islands, generic type, p. 3, COOK, t. c.

POLYDESMIDÆ.

- Brachydesmus*, copulation feet of, p. 144, VERHOEFF, Arch. Naturg. i, 1897:
B. lapadensis, Halbinsel Lapad, p. 139, pl. xiii, fig. 1, *lapidivagus*, Castelnuovo, p. 140, pl. xiii, figg. 2 & 3, *apfelbeckii*, Trebinje, p. 140, pl. xiii, fig. 3, *lobifer*, Ramathal bei Jablanica, p. 141, pl. xiii, fig. 5, *lobifer* subsp. *unciger*, between Mostar and Buna, p. 141, pl. xiii, fig. 6, *dalmaticus*, Cattaro, p. 141, pl. xiii, fig. 6, *glabrimarginalis*, Mostar-Blato, p. 142, *reversus*, Trebevic, p. 142, *bosniensis*, Sarajevo, Jablanica, p. 143, pl. xiii, fig. 9, *polydesmoides*, Sarajevo, p. 143, *herzegowinensis*, Jablanica, p. 143, pl. xiii, fig. 8, *subterraneus*, Apfelbeck, p. 143, pl. xiii, figg. 13, sp. ?, p. 144, pl. xiii, fig. 10, VERHOEFF, Arch. Naturg. i, 1897.

- Mastigonodesmus*, n. g., p. 20, for *destefanii*, Sicily, p. 21, figg. 19 & 20; SILVESTRI, Bull. Soc. ent. Ital. xxix, n. sp.
Pachyurus fasciatus, Halmahera, p. 487, pl. xxi, fig. 13, *xestoloma*, Borneo, p. 488, *erythrokrepis*, Celebes, p. 490, pl. xxi, figg. 12; ATTEMS, Abh. Senckenb. Ges. xxiii, n. spp.
Polydesmus complanatus, p. 249, *denticulatus*, *subinteger*, p. 251, *coriaceus*, p. 252, *germanicus*, *superus*, *gracilis*, p. 253, distribution in Rhenish Prussia; VERHOEFF, Verh. Ver. Rheinland, 1896, liii. *P. herzogowinensis*, Mostar, p. 144, pl. xiii, figg. 12, *illyricus*, Jablanica, p. 145; VERHOEFF, Arch. Naturg. i, 1897. *P. illyricus*, *montanus*, Tömös, *hamatus*, Siebenbüрге, p. 87; VERHOEFF, Zool. Anz. xx.

PTERODESMIDÆ.

- Family defined, p. 21; COOK, Brandtia.
Aporodesmus, defined, p. 21; COOK, t. c.
Chonodesmus, n. g. for *regularis*, S. America, p. 23; COOK, t. c. n. sp.
Compsodesmus limacinus, *cupulifer*, *spinatus*, *kuako*, Kamerun, p. 22; COOK, t. c. n. spp.
Ophrydesmus, n. g. for *gede scaurus*, *tengger*, Java, *pugnus*, Pengalengang, p. 24; COOK, t. c. n. spp.
Pocodesmus, n. g. for *greeni*, p. 23; COOK, t. c.

STIODESMIDÆ (n. fam.).

- For *Stiodesmus*, *Cryptodesmus ornamentatus*, &c. p. 25; COOK, t. c.
Psochodesmus crescentis, Florida, p. 25; COOK, t. c. n. sp.

STRONGYLOSOMATIDÆ.

- Atropisoma*, n. g. for *elegans*, New Holland, p. 12, pl. ii, figg. 65-67; SILVESTRI, Abh. Mus. Dresden, vi, n. sp.
Camptomorpha, n. g., p. 10, for *dorsalis*, S. José, p. 10, figg. 29-31, *perproxima*, Vallé del Zamora, p. 11, figg. 32-33; SILVESTRI, Boll. Mus. Torino, xii, No. 305, n. spp.
Chondromorpha, n. g. for *severini*, Madras, p. 356, figg. 38-40; SILVESTRI, Ann. Soc. ent. Belgique, 1897, n. sp.
Eustrongylosoma insularis, Carolina, p. 11, pl. ii, figg. 63 & 64, *transversefasciatum*, New Holland, p. 12; SILVESTRI, Abh. Mus. Dresden, vi, n. spp.
Mestosoma, n. g. for *lugubre*, Belgrano, Buenos Ayres, *luctuosum*, Caiza, Bolivia, *lætum*, S. Francisco, Bolivia, p. 4; SILVESTRI, Boll. Mus. Torino, xii, No. 283; *M. mediatum*, p. 9, fig. 28, *laterale*, p. 9, Valle del Santiago; SILVESTRI, Boll. Mus. Torino, xii, No. 305 : n. spp.
M. salvadorii, p. 4, and *borellii*, p. 5, synonyms for *Strongylosoma salvadorii* and *borellii*; SILVESTRI, Boll. Mus. Torino, xii, No. 283.
Neotrachydesmus, n. g. for *meridionalis*, Messina, p. 22, figg. 21 & 22; SILVESTRI, Bull. Soc. ent. Ital. xxix, n. sp.
Odontopeltis ortonedae, Guayaquil, p. 12, fig. 36; SILVESTRI, Boll. Mus. Torino, xii, No. 305, n. sp.
Orthomorpha longipes, Kilimano, p. 25; ATTEMS, Mt. Mus. Hamburg, xiii, n. sp.
Strongylomorpha, n. g. for *van-volxemi*, Pedro Acu, p. 357, figg. 41-44; SILVESTRI, Ann. Soc. ent. Belgique, 1897, n. sp.
Strongylosoma signatum, Soah Konorah, p. 483, pl. xxi, fig. 10, *kuekenthali*, Borneo, p. 484, pl. xxi, fig. 9, *hetairon*, Celebes, p. 486, *nodulosum*, Borneo, p. 486; ATTEMS, Abh. Senckenb. Ges. xxiii, n. spp.

- S. iadrense*, *Dalmatia*, p. 145, *dalmatinum*, Cattaro, p. 145, pl. xiii, fig. 11, *inferum*, Trebinje, p. 146; VERHOEFF, Arch. Naturg. i, 1897.
Trichomorpha, n. g. defined, for *elegans*, Gualaquiza, figg. 34 & 35, p. 11; SILVESTRI, Boll. Mus. Torino, xii, No. 305, n. sp.

THELYDESMIDÆ.

Family defined, p. 26; COOK, Brandtia.

XYODESMIDÆ.

Key to species, p. 16; COOK, Brandtia.

Batodesmus, n. g. for *alutaceus*, Bogota, p. 16; COOK, *t. c.*

Scaptodesmus, n. g. for *porati*, Cameroons, p. 16; COOK, *t. c. n. sp.*

Thymodesmus, n. g. for *pulvinar*, Cameroons, p. 16; COOK, *t. c. n. sp.*

JULOIDEA.

ISOBATIDÆ.

Isobates varicornis, distribution in Rhenish Prussia, p. 257; VERHOEFF, Verh. Ver. Rheinland, liii, 1896.

BLANIULIDÆ.

Blaniulus guttulatus, *venustus*, distribution in Rhenish Prussia, p. 257; VERHOEFF, Verh. Ver. Rheinland, liii, 1896; *B. guttulatus*, in nests of *Lasius mixtus*, p. 57; JANET, "Sur le *Lasius mixtus*, &c."

Proteroiulus, n. g. for *fuscus*, p. 24; SILVESTRI, Bull. Soc. ent. Ital. xxix.

JULIDÆ.

Brachyiulus unilineatus, p. 114, *podabrus*, *rosenauensis*, p. 108, *trans-sylvanicus*, p. 109, *bosniensis*, p. 110, *projectus*, p. 111, var. *alticolus*, p. 112, *austriacus*, p. 112, *carniolensis*, p. 113, described; VERHOEFF, Zool. Anz. xx; *B. pusillus*, distribution in Rhenish Prussia; VERHOEFF, Verh. Ver. Rheinland, liii, 1896.

Diploiulus siculus, Ficuzza, p. 26, figg. 23-26; SILVESTRI, Bull. Soc. ent. Ital. xxix, n. sp.

Julus ligulifer, described, p. 4, figg. 12 & 13; NĚMEC, SB. Bohmisch. Ges. 1896, Art. xli; *J. belgicus*, *berkawi*, p. 258, *alemannicus*, *fallax*, *nitidus*, p. 259, *densestriatus*, p. 260, *silvarum*, *londinensis*, p. 261, *foetidus*, p. 262, distribution in Rhenish Prussia; VERHOEFF, Verh. Ver. Rheinland, liii, 1896; *J. distinctus*, Algeria, described, p. 266, pl. iv, figg. 22 & 23; BRÖLEMANN, Ann. Sci. Nat. iv; *J. psilopygus*, p. 166, figg. 5 & 6, *parisiorum*, Paris, p. 214; VERHOEFF in BRÖLEMANN, Feuille Natural. xxvi; *J. kervillei*, n. var. *meridionalis*, Ahusquy, p. 114, figg. xviii & xix; BRÖLEMANN, *op. cit.* xxvii: (*Leptoiulus*) *ciliatus*, described, p. 115, *adensameri*, p. 116, *duebeli*, p. 117, *alpivagus*, p. 118; VERHOEFF, Zool. Anz. xx.

J. allobrogicus, Savoy, p. 167, figg. 7 & 8, *kervillei*, France, p. 119, *bouvieri*, Paris, p. 214, *odieri*, Maritime Alps, p. 134, figg. 3 & 4; BRÖLEMANN, Feuille Natural. xxvi; *J. sagittarius*, Ahusquy, p. 113, figg. 16 & 17, *pyrenaicus*, Ahusquy, p. 115, figg. xx-xxii; BRÖLEMANN, *op. cit.* xxvii; *J. legeri*, Banyuls, p. 28, figg. xxvi-xxviii; BRÖLEMANN, *op. cit.* xxviii; *J. africanus*, Algeria, p. 271, pl. iv, figg. 39-41, *algerinus*, Algeria,

- p. 269, pl. iv, figg. 34-38; BRÖLEMANN, Ann. Nat. Sci. iv; *J. proximus*, Prague, p. 3, figg. 6-11, *cærulans*, Bohemia, p. 5, figg. 14-17; NĚMEC, SB. Bohmisch. Ges. 1896, Art. xli : n. spp.
- Microbrachyiulus*, n. subg. of *Brachyiulus*, p. 114; VERHOEFF, Zool. Anz. xx.
- Microiulus*, n. subg. of *Julus* for *M. möbiusi*, p. 119; VERHOEFF, t. c.
- Micropodoiulus* (subg. *Haplophyllum*) *mehélyi*, p. 120 & 121; VERHOEFF, t. c.; *M. ligulifer*, distribution in Rhenish Prussia, p. 263; VERHOEFF, Verh. Ver. Rheinland, liii, 1896.
- M. spathifer*, Ahusquy, p. 111, figg. xiii-xv; BRÖLEMANN, Feuille Natural. xxvii, n. sp.
- Ophiulus targionii*, Sicily, p. 28, figg. 27-30; SILVESTRI, Bull. Soc. ent. Ital. xxix.
- Pachyiulus communis*, p. 24, *œnologus*, p. 25, Sicily; SILVESTRI, t. c.
- Schizophyllum sabulosum*, distribution in Rhenish Prussia, p. 263, *mediterraneum*, p. 264; VERHOEFF, Verh. Ver. Rheinland, liii, 1896; *S. lapidarium*, Algeria, described, p. 262, pl. iii, figg. 11-21, *fusco-unilineatum* and varieties, Algeria, described, p. 256, pl. iii, figg. 1-10; BRÖLEMANN, Ann. Sci. Nat. iv.
- S. ilicis*, Banyuls, p. 116, figg. xxiii-xxv, BRÖLEMANN, Feuille Natural. xxvii, n. sp.
- Stenophyllum*, n. g., p. 122, for *S. hermanni-mülleri*, p. 122, and *S. primitivum*, p. 123, VERHOEFF, Zool. Anz. xx.
- Tachypodoiulus albipes*, distribution in Rhenish Prussia, p. 264; VERHOEFF, Verh. Ver. Rheinland, liii, 1896.

STEMMATOIULIDÆ.

- Stemmatoiulus*, larva of, p. 47; COOK, Brandtia. *S. bioculatus*, Valle del Santiago, p. 2, figg. 2-8, described; SILVESTRI, t. c.
- S. diversicolor*, S. José, p. 3; SILVESTRI, Boll. Mus. Torino, xii, No. 305, n. sp.

CAMBALOIDEA.

CAMBALIDÆ.

- Hypocambala*, n. g. for *helleri*, Celebes, p. 11, figg. 59-62, SILVESTRI, Abh. Mus. Dresden, vi, n. sp.
- Julomorpha flagelligera*, New Holland, p. 11, pl. ii, figg. 56 & 57, SILVESTRI, t. c., n. sp.
- Nannolene fasciolota*, Colombia, p. 355, fig. 36, SILVESTRI, Ann. Soc. ent. Belgique, 1897; *N. tenella*, p. 8, *dilucida*, p. 9, fig. 27, Valle del Santiago, SILVESTRI, Boll. Mus. Torino, xii, No. 305, n. spp.

PSEUDONANNOLENIDÆ.

- Pseudonannolene alegrensis*, Brazil, p. 19, pl. iii, fig. 28; SILVESTRI, Abh. Mus. Dresden, vi.
- P. rugosetta*, Cayenna, p. 355, fig. 37, SILVESTRI, Ann. Soc. ent. Belgique, 1897, n. spp.

SPIROSTREPTOIDEA.

SPIROSTREPTIDÆ.

- Archispirostreptus cecchii*, Fra Matagoi e Lugh, p. 303, *discrepans*, Brava, p. 304; SILVESTRI, Ann. Mus. Genova, xvii; *A. sanctus*, Brazil, p. 347,

- figg. 3-5, *cayennophilus*, Cayenna, p. 348, figg. 6-8, *rolini*, Congo, p. 348, figg. 9 & 10; SILVESTRI, Ann. Soc. ent. Belgique, 1897; *A. obscurator*, Valle del Santiago, p. 3, fig. 9, *xanthoproctus*, S. José, p. 4, fig. 10; SILVESTRI, Boll. Mus. Torino, xii, No. 305; *A. guineensis*, Guinea, p. 17, pl. iii, figg. 12-14, *punctiporus*, Brazil, p. 18, pl. iii, figg. 21-23; SILVESTRI, Abh. Mus. Dresden, vi : n. spp.
- Diaporus augus*, Valle del Santiago, p. 5, figg. 14 & 15; SILVESTRI, Boll. Mus. Torino, xii, No. 305, n. sp.
- Epistreptus*, n. g. for *oxenus*, S. José, p. 5, figg. 11 & 12; SILVESTRI, t. c. n. sp.
- Orthoporus*, n. g. for *diaporoides*, Bolivia, p. 7; SILVESTRI, Boll. Mus. Torino, xii, No. 283, n. sp.; *O. reluctator*, Guayaquil, p. 5, fig. 13; SILVESTRI, Boll. Mus. Torino, xii, No. 305; *O. poculifer*, p. 349, figg. 11-13, *punctatissimus*, p. 350, figg. 14-17, Cayenna; SILVESTRI, Ann. Soc. ent. Belgique, 1897 : n. spp.
- Odontopyge bicolor*, Fra Matagoi e Lugh, p. 304, *litoranea*, Brava, p. 305, *subelegans*, Brava, p. 306; SILVESTRI, Ann. Mus. Genova, xvii; *O. kraepelini*, Mhonda, p. 37, pl., fig. 1, *fusciata*, Zanzibar, p. 40, pl., fig. 6; ATTEMS, Mt. Mus. Hamburg, xiii; *O. severini*, Abyssinia, p. 350, figg. 18-20, *leptoproctus*, Transvaal, p. 351, figg. 21-23; SILVESTRI, Ann. Soc. ent. Belgique, 1897; *O. spinosissima*, Guinea, p. 17, pl. iii, figg. 15-17; SILVESTRI, Abh. Mus. Dresden, vi, n. spp.
- O. longispina*, p. 305; SILVESTRI, Ann. Mus. Genova, xvii; *O. suavis*, Zanzibar, p. 38, pl., fig. 4, *pardalis*, Lewa Usambara, p. 39, pl., figg. 7 & 8; ATTEMS, Mt. Mus. Hamburg, xiii.
- Plusioporus cameranii*, Bolivia, p. 7; SILVESTRI, Boll. Mus. Torino, xii, No. 283.
- Poratophilus*, n. g., p. 16, pl. iii, figg. 8-11, for *australis*, Africa, p. 17, pl. iii, figg. 5-11; SILVESTRI, Abh. Mus. Dresden, vi, n. sp.
- Rhynchoproctus minor*, Celebes, p. 2, pl. i, figg. 1-3, *longipes*, Aru, p. 3, figg. 1 & 2; SILVESTRI, t. c., n. spp.
- Spirostreptus galeanus*, Borneo, p. 500, fig. 31, *melinopus*, Borneo, p. 501, figg. 32 & 33, *serpentinus*, Borneo, p. 502, fig. 35; ATTEMS, Abh. Senckenb. Ges. xxiii; *S. lepturus*, Viti, p. 4; SILVESTRI, Abh. Mus. Dresden, vi; *S. stuhlmanni*, Zanzibar, p. 31, pl., fig. 11, *anaulax*, Mbusini, p. 32, pl., fig. 2, *bisulcatus*, Zanzibar, p. 33, *argus*, Zanzibar, p. 34, *opistheurus*, Zanzibar, p. 35; ATTEMS, Mt. Mus. Hamburg, xiii : n. spp.
- S. macrotis*, p. 27, pl., fig. 9, *brachycerus*, p. 29, pl., fig. 5, *semicylindricus*, p. 30, pl., fig. 10; ATTEMS, Mt. Mus. Hamburg, xiii; *S. javanicus*, Java, p. 498, *pachyurus*, p. 500, *segmentatus*, Borneo, p. 504, fig. 34; ATTEMS, Abh. Senckenb. Ges. xxiii.
- Thyropygus laticollis*, Java, p. 3, figg. iii & iv, *acuminatus*, Java, p. 3, pl. i, figg. 4 & 5, *heterurus*, Calamunos, p. 3, pl. i, figg. 6 & 7, *orthurus*, Natal, p. 16, pl. iii, figg. 1-4; SILVESTRI, Abh. Mus. Dresden, vi, n. spp.
- Tropitrachelus*, n. g. for *unidentatus*, Carolina Is., p. 4, figg. v-vii; SILVESTRI, t. c., n. sp.
- Urotropis cameranii* = *Archispirostreptus cameranii*, Bolivia, p. 6; SILVESTRI, Boll. Mus. Torino, xii, No. 283.

SPIROBOLOIDEA.

SPIROBOLIDÆ.

- Rhinocricus*, defined, p. 519, table of E. Indian spp., p. 521, *compactilis*, Halmahera, p. 523, fig. 29, *quintiporus*, Halmahera, p. 524, figg. 19-21, *virgatus*, Borneo, p. 526, figg. 27 & 28, *pyrrholoma*, Celebes, p. 527, figg. 24 & 25, *pachyskeles*, Batjan, p. 528, *jucundus*, Ternate, p. 529, *xystus*, Halmahera, p. 530, *xanthopygus*, Halmahera, p. 531, figg. 22 &

23, *lampromerus*, Halmahera, p. 532; ATTEMS, Abh. Senckenb. Ges. xxiii; *R. analaucus*, Celebes, p. 4, pl. i, fig. 10, *styliferus*, Celebes, p. 5, pl. i, figg. 11-13, *micropygus*, Viti, p. 5, pl. i, figg. 14-16, *bicornis*, Viti, p. 5, pl. ii, figg. 17-19, *excavatus*, Viti, pl. i, fig. 20, *falcatus*, New Holland, pl. i, figg. 21 & 22, *cognatus*, Celebes, pl. i, figg. 23 & 24, *neglectus*, Celebes, pl. i, figg. 25 & 26, p. 6, *anomalus*, Celebes, pl. i, figg. 27-30, *xanthopygus*, Celebes, pl. i, figg. 31 & 32, *rubro-maculatus*, Celebes, pl. i, figg. 33-36, *submissus*, Aru, pl. i, fig. 37, p. 7, *rubro-marginatus*, Aru, pl. i, figg. 38 & 39, *meyeri*, Celebes, pl. i, figg. 40 & 41, ii, figg. 42-46, *heteropus*, Celebes, pl. ii, figg. 47-51, p. 8, *filosus*, Celebes, pl. ii, figg. 52 & 53, *setigerus*, Carolina Is., *mediostriatus*, Sangi Is., p. 9, *haasei*, Celebes, *elongatus*, Celebes, p. 10, *haitophilus*, Haiti, p. 18, pl. iii, figg. 24-27; SILVESTRI, Abh. Mus. Dresden, vi; *R. pillaulti*, Cayenna, p. 352, figg. 24 & 25, *striatellus*, Brazil, p. 353, figg. 26-30, *marginellus*, Pernambuco, p. 353, figg. 31 & 32; SILVESTRI, Ann. Soc. ent. Belgique, 1897; *R. heteromorphus*, Bolivia, *segmentatus*, Argentina, p. 8, *indiscretus*, Argentina, *gracilipes*, Bolivia, p. 9, *nodulipes*, Bolivia, p. 10, *unicornis*, Argentina, p. 11; SILVESTRI, Boll. Mus. Torino, xii, No. 283; *R. bifasciatus*, p. 6, figg. 16 & 17, *intercalatus*, p. 6, figg. 18 & 19, S. José, *laevigatus*, S. José, p. 7, figg. 22 & 23, *longeappendiculatus*, Caudar, p. 8, figg. 24-26; SILVESTRI, Boll. Mus. Torino, xii, No. 305 : n. spp.

R. diversicauda, Ecuador, p. 7, figg. 20 & 21; SILVESTRI, t. c.

Spirobolus proporus, Kihengo, p. 27; ATTEMS, Mt. Mus. Hamburg, xiii, n. sp.

Trachelomegalus, g. defined, *hoplurus*, p. 517, figg. 36-38; ATTEMS, Abh. Senckenb. Ges. xxiii.

Trigoniulus, g. discussed, p. 504, *gæsii*, Borneo, p. 506, fig. 30, *orinomus*, p. 515, fig. 51; ATTEMS, Abh. Senckenb. Ges. xxiii.

T. densestriatus, Borneo, p. 507, fig. 49, *flavipes*, Celebes, p. 508, figg. 47 & 48, *brachyurus*, Batjan, p. 510, figg. 39-41, *karykinus*, Halmahera, p. 512, figg. 44-46, *badius*, Borneo, p. 512, fig. 50, *orphinus*, Borneo, p. 513, figg. 53-55, *solcatus*, Halmahera, p. 514, fig. 42, *parvulus*, Borneo, p. 516; ATTEMS, t. c.; *T. acolastus*, Cayenna, p. 354, figg. 33-35; SILVESTRI, Ann. Soc. ent. Belgique, 1897; *T. bravensis*, Brava, p. 307; SILVESTRI, Ann. Mus. Genova, xvii; *T. macropygus*, Luzon, p. 10, pl. ii, figg. 54 & 55, *sanguine-maculatus*, Madagascar, p. 18, pl. iii, figg. 18-20; SILVESTRI, Abh. Mus. Dresden, vi : n. spp.

PROTOTRACHEATA*.

1. BROWN, A. W. XII. *Myriopoda* and *Prototracheata*. Zool. Record, xxxiii, 1896, p. 11.
2. *CAMERANO, L. Sul *Peripatus quitensis*, Schmarda. Atti Ac. Torino, xxxii, pp. 395-398.
3. ——. Nuova specie di *Peripatus (balzani)* raccolta dal Prof. B. Balzan in Bolivia. Ann. Mus. Genova, xviii, pp. 12-15.
4. SKUSE, F. A. A. Additional localities for *Peripatus leuchartii*, Säng. Rec. Austral. Mus. iii, 1897, pp. 10 & 11.
5. WARD, J. R. Notes on *Peripatus moseleyi*. J. Quekett Club, vi, pp. 424-428.

* An asterisk prefixed to a quotation indicates that the Recorder has not seen the Journal or Work referred to.

XIII. INSECTA.

BY D. SHARP.

CONTENTS.

	Page		Page
INTRODUCTION	3	BIOLOGY— <i>continued.</i>	
I. TITLES	4	2. Insular	78
II. BIOLOGY: SUBJECT-INDEX.		3. Palæarctic region	79
Anatomy and Physiology	62	Europe	79
Habits, Senses, Instinct	66	British islands	80
Development	68	North. Europe and	
General Subjects.		Siberia	80
Variation & Teratology	68	Centr. & East. Europe	82
Hybrids	71	France	83
Colour	71	South. Europe and	
Protection	71	Mediterranean	84
Resemblance	72	Caucasus & W. &	
Phylogeny, Evolution, Ho-		Centr. Asia	85
redity	73	4. Africa	85
Galls	74	5. Madagascar	86
Insects & Flowers	74	6. Tropical & East Asia	86
Collections, Preservation,		7. Asiatic Archipelago	87
Nomenclature	74	8. Australia & Tasmania	88
Bibliography	74	9. North America	88
Biography	75	10. Centr. America	90
Economic Entomology	76	11. Antilles	90
Faunistic:—		12. South America	90
Geographical: General	78	Palæo-entomology	91
1. Arctic & Antarctic	78	III. SYSTEMATIC INDEX.	91

(a) COLEOPTERA.

	Page		Page		Page
Cicindelidæ	91	Thorictidæ	111	Melandryidæ, Oth-	
Carabidæ	93	Dermestidæ	111	niidæ	135
Haliplidæ	98	Byrrhidæ & Geo-		Lagriidæ	135
Dytiscidæ	99	ryssidæ	111	Anthicidæ	135
Gyrinidæ	99	Parnidæ	111	Pedilidæ	135
Hydrophilidæ	99	Heteroceridæ	112	Mordellidæ, Rhipi-	
Staphylinidæ	99	Passalidæ	112	phoridæ	136
Pselaphidæ	101	Lucanidæ	112	Cantharidæ, Ce-	
Paussidæ	104	Scarabæidæ	113	phaloidæ	137
Scydmanidæ	105	Buprestidæ	121	Ædemeridæ	138
Silphidæ	106	Eucnemidæ	124	Strepsiptera	138
Trichopterygidæ &		Elateridæ	124	Curculionidæ	138
Scaphidiidæ	106	Cebrionidæ & Rhi-		Scolytidæ	146
Histeridæ	106	piceridæ	125	Brenthidæ	148
Phalacridæ	107	Dascillidæ	125	Anthribidæ	148
Nitidulidæ	107	Malacodermidæ	127	Bruchidæ	150
Trogositidæ	108	Cleridæ	129	Cerambycidæ	150
Colydiidæ	108	Cupesidæ	129	Chrysomelidæ	153
Cucujidæ	109	Ptinidæ	129	Erotylidæ, Langu-	
Cryptophagidæ	109	Bostrychidæ	129	riidæ	160
Lathridiidæ & Mo-		Tenebrionidæ	130	Endomychidæ	161
notomidæ	109	Cistelidæ	134	Coccinellidæ	161
Mycetophagidæ	111	Pythidæ	135	Corylophidæ	162

(b) HYMENOPTERA.

	Page		Page		Page
General	163	Chrysididæ . . .	176	Proctotrypidæ . .	185
Aculeata	163	Ichneumonidæ . .	176	Cynipidæ	185
Apidæ	163	Braconidæ	182	Sessiliventres . .	186
Vespidæ, etc. . .	167	Evaniidæ, Tri-		Siricidæ, Oryss-	
Fossoria	168	gonalidæ	183	idæ, Cephidæ . .	186
Formicidæ . . .	172	Chalcididæ . . .	183	Tenthredinidæ . .	187
Terebrantia . . .	176				

(c) LEPIDOPTERA.

	Page		Page		Page
General	189	Rhopalocera—		Heterocera—	
Rhopalocera . . .	189	Erycinidæ, etc. .	196	Geometridæ,	
Papilionidæ . . .	190	Lycænidæ	197	Epiplemidæ . . .	222
Pieridæ	190	Hesperiidæ . . .	198	Pyrалidæ, Thy-	
Danaidæ	192	Heterocera	202	rididæ	242
Acræidæ, Heli-		Sphingidæ	202	Tortricidæ	247
coniidæ	192	Ægeriidæ	203	Tineidæ	248
Nymphalidæ . . .	193	Bombyces, etc. .	203	Pterophoridæ,	
Morphidæ	195	Noctuidæ, etc. .	215	Orneodidæ . . .	256
Satyridæ	195				

(d) DIPTERA (incl. APHANIPTERA).

	Page		Page		Page
General	257	Tabanidæ	259	Syrphidæ	260
Cecidomyiidæ . . .	257	Bombyliidæ, Ne-		Æstridæ	261
Mycetophilidæ,		mestrinidæ, A-		Conopidæ	261
Chironomidæ . .	258	croceridæ	259	Phoridæ	262
Blepharoceridæ,		Asilidæ, There-		Muscidæ calyp	
Simuliidæ, Bi-		vidæ	259	trataæ	262
bionidæ	258	Leptidæ, Xylopha-		Muscidæ acalyp-	
Psychodidæ	258	gidæ	259	trataæ	265
Tipulidæ, Rhy-		Empidæ	260	Pupipara	266
phidæ	258	Dolichopodidæ . .	260	Aphaniptera . . .	267
Stratiomyiidæ . . .	259	Pipunculidæ . . .	260		

(e) RHYNCHOTA OR HEMIPTERA.

	Page		Page		Page
Hemiptera Heter-		Hemiptera-Heter-		Hem.-Homoptera—	
optera	268	optera—		Cicadidæ	274
Pentatomidæ . . .	268	Reduviidæ	271	Fulgoridæ	274
Coreidæ	269	Anthocoridæ,		Cercopidæ	275
Berytidæ	269	Saldidæ, Ci-		Membracidæ . . .	276
Lygæidæ, Pyr-		micidæ	272	Jassidæ	276
rhocoridæ	269	Capsidæ	272	Psyllidæ	277
Tingitidæ	270	Hydrocorisæ . . .	272	Aphidiidæ	278
Phymatidæ	271	Hemiptera-Hom-		Coccidæ	278
Hydrometridæ . .	271	optera	274	Anoplura	282

(f) NEUROPTERA (incl. THYSANOPTERA).

	Page		Page		Page
Trichoptera	283	Embiidæ	286	Ephemèridæ	287
Planipennia	284	Psocidæ	286	Odonata	287
Mallophaga	285	Perlidæ	287	Thysanoptera . . .	288
Termitidæ	285				

(g) APTERA.

Thysanura	289	Collembola	289
---------------------	-----	--------------------	-----

(h) ORTHOPTERA.

	Page		Page		Page
General	291	Blattidæ	292	Gryllidæ	294
Forficulidæ	291	Mantidæ	293	Locustidæ	295
Hemimeridæ	292	Phasmidæ	293	Acridiidæ	298

INTRODUCTION.

THE most remarkable discovery of the year is the unsegmented animal considered by ADENSAMER (7) to be the female imago of a pupiparous Dipteron.

Much greater attention has been given to Termitidæ than was ever the case before. HAVILAND describes (463) a large number of new forms, so that his paper with those of WASMANN (1153) and FROGGATT (370) just about double the number of described forms. The illustrations of Australian Termitaria by SAVILLE-KENT (957) are very valuable.

The eighth Vol. of DALLA TORRE'S (229) Catalogue brings this important work within measurable distance of completion. This volume is entirely devoted to fossorial Hymenoptera and is the most bulky of the series.

Sir George HAMPSON has continued his remodelling of the taxonomy of Pyraloid moths by the treatment of several families (452, 453).

Faunistic works are as usual both numerous and important. The *Biologia Centrali-Americana* (416) has made fair progress. Colonel BINGHAM'S Volume (76) on the *Hymenoptera* of British India is a valuable addition to entomological literature. HORMUZAKI'S paper (495) on the *Lepidoptera* of the Bukowina deserves notice; KERREMANS' memoir (567) on the *Buprestidæ* of Brazil contributes no less than 235 new species. Mr MEYRICK has treated the Australian *Elachistidæ*, recording 254 species, nearly all of which are new (747). Lord WALSINGHAM (1139) records 302 species of *Micro-lepidoptera* from the West Indies; Cuba has as yet produced only 23 species, though it probably shelters several hundred. One of the most considerable faunistic works is that of DAVIS on N. American *Tryphoninæ* (234). COQUILLET (218) on N. American parasitic *Diptera* is also important; and CASEY (162) has added a large number of new species of *Coleoptera* to the N. American fauna.

In Morphology we may call attention to GENTHE'S paper (396) on the comparative anatomy of the mouth-parts of *Micro-lepidoptera*; to PÉREZ'S discovery (824) of a new kind of bee proboscis; to BORDAS' extensive investigations (104-109) on the internal anatomy of *Orthoptera*; and to BRÜEL'S (137) anatomy and development of the sexual ducts and annexes in *Muscidæ*; while KLAPÁLEK'S memoir on comparative anatomy of *Perlidæ* (593) appears to be of considerable value, and PRATT'S account (881) of imaginal discs in *Diptera* will be found very useful by students of metamorphosis. MEINERT'S (736) views as to the morphology of mouth-parts will require careful consideration.

KULAGIN (642) has made another contribution to the embryology of parasitic *Hymenoptera*, and Dr HEYMONS has given us an opportune sketch (478) of the development of a Thysanuran.

The most important work on embryology is however the history of the development of a Mason-bee by CARRIÈRE and BÜRGER (161). The work is divided into two parts; it was commenced by Prof. Carrière, and after his decease prepared for publication by his colleague, who appears to be chiefly responsible for the second part of the work. They confirm the view, previously put forward for *Orthoptera*, that the mesenteron is derived either from ectoderm or directly from blastoderm.

The publication of a fifth volume of FABRE'S "Souvenirs" (303) is welcome. It gives details of the habits and life-histories previously unknown of several common Mediterranean Insects. Unfortunately the volume exhibits, in more than one place, an inadequate acquaintance with the work of other Naturalists. None the less important and interesting because of its brevity is PANTEL'S sketch (819) of the larval

life of a Tachinid fly parasitising a Phasmid in Spain. AURIVILLIUS' paper (36), on forms intermediate between solitary and social bees, contains much that is important from a general point of view, besides the interest of the facts he records: VERHOEFF (1123) also contributes to this subject. MARCHAL (707) on Hessian flies and their parasites is remarkable from the variety of points of general interest it discusses.

By a curious coincidence we have two important biological papers on the same larva of one of the neglected groups of Insects. Both MIALI and SHELFORD (750) and BENGTSSON (66) have apparently treated their subject in a thoroughly serious manner, and BENGTSSON has added some important morphological considerations as to Insects generally, especially in connection with the trophi.

URECH (1109) introduces a new method of experimenting on the colouration of butterflies by ligature of the pupa.

JANET has given us four parts of his studies on ants (545-548); they give a great variety of information in a concise and interesting manner. BORRIES (113) also makes an important addition to the natural history of Aculeate *Hymenoptera* in the Danish language. In his papers on the larvæ of *Sphingidæ* PIEPERS (867, 868) discusses the subject in a philosophical manner from the standpoint of thirty years of observation: he dismisses as "phantasy" all that has been written as to the protective value of their colouration.

In reference to mimicry we have WEBSTER's plea (1175) in favour of the actions of the individual as being a factor of importance. MAYER's work (728) on the colouration of butterflies also treats of mimicry.

The new periodical "L'Année biologique" gives analyses of memoirs, and in some cases adds to them criticisms and comments. We have in several cases treated analyses of this kind as original communications. The Recorder takes the liberty of asking that entomologists should distinguish the new genera and species they describe by adding "n. gen." or "n. sp." after the name. The practice of indicating novelties by appending "mihi" or the describer's name is bad, not being sufficiently distinctive. He also asks entomologists to be so kind as to point out any errors or omissions of importance in the Record, and thanks those who have already done this.

I. TITLES.*

1. ABEILLE DE PERRIN, E. Descriptions de deux *Buprestides* nouveaux du nord de l'Afrique. Bull. Soc. ent. France, 1897, pp. 28, 29. [*Coleoptera*.]
2. —. Description de deux *Entomoscelis* paléarctiques. *T. c.* pp. 42, 43. [*Coleoptera*.]
3. —. Diagnoses de deux *Ptinus* [*Bruchus*] français nouveaux. *T. c.* pp. 131, 132. [*Coleoptera*.]
4. —. Notes sur les *Buprestides* paléarctiques. [Continuation.] Rev. ent. franc. 1897, pp. 1-37. [*Coleoptera*.]
5. ACKERMANN, K. Thierbastarde. Abh. Ver. Kassel, xxxii, pp. 103-121. Insects, pp. 111-121.
6. ACLOQUE, A. Faune de France, Orthoptères, Neuroptères, Hyménoptères, Lépidoptères, Hémiptères, Diptères, Aphaniptères, Thysanoptères, Rhipiptères. Paris, 1897, viii & 516 pp.

* An asterisk prefixed to a quotation indicates that the Recorder has not seen the Journal or Work referred to.

7. ADENSAMER, T. Über *Ascodipteron phyllorhinæ* (n. gen., n. sp.) eine eigenthümliche Pupiparenform. SB. Ak. Wien, cv, Abth. i, pp. 400–415, two pls. [*Diptera*.]
8. AGASSIZ, G. Notice sur la chasse aux papillons nocturnes, autour des lampes électriques, à Aix-les-bains, Savoie. Mt. Schweiz. ent. Ges. ix, pp. 443–450. [*Lepidoptera*.]
9. ALFKEN, J. D. Ueber einige wenig bekannte *Halictus*-Arten. Ent. Nachr. xxiii, pp. 101–108. [*Hymenoptera*.]
10. ——. Eine neue *Megachile*-Art. Ent. Nachr. xxiii, p. 161. [*Hymenoptera*.]
11. ALLEN, J. A. The Merton rules. Science vi, pp. 9–19.
Discussion of the pamphlet by Lord Walsingham and J. H. Durrant. [Zool. Rec. 1896. Insecta Titles (1200).]
12. ALLUAUD, C. Descriptions de *Carabiques* nouveaux de Madagascar. Ann. Soc. ent. France, 1897, pp. 165–181. [*Coleoptera*.]
13. ——. Contributions à la faune entomologique de la région malgache. 5^e note. Bull. Soc. ent. France, 1897, pp. 150–152. [*Coleoptera*.]
14. ——. Énumération des *Dytiscidæ* et *Gyrinidæ* des îles Mascareignes et Séchelles. T. c. pp. 210–214. [*Coleoptera*.]
15. ——. *Coléoptères* recueillis à Majunga (Madagascar) par M. Bastard. Bull. Mus. Paris, 1896, pp. 371–376.
16. ALPHÉRAKY, S. *Lépidoptères* rapportés par Mr. Gr. Groum-Grshimaïlo de l'Asie centrale en 1889–1890. Romanoff Mem. ix, pp. 1–80, pls. i–iv.
17. ——. *Lépidoptères* des provinces chinoises Sé-Tchouen et Kham recueillis en 1893 par Mr. G. N. Potanine. T. c. pp. 83–148.
18. ——. *Lépidoptères* de l'Amour et de la Corée. T. c. pp. 151–183, pls. x–xiii.
19. ——. Mémoire sur différents *Lépidoptères* tant nouveaux que peu connus, de la faune paléarctique. Romanoff Mem. ix, pp. 185–226.
20. ——. Sur quelques *Lépidoptères* rapportés de l'Asie, en 1893–1895, par l'expédition de Mrs. Roborowsky et Kozlov. T. c. pp. 229–237.
21. ——. *Lepidopteren* aus Kantschatka gesammelt von O. Herz. T. c. pp. 301–347.
Cf. HERZ (476).
22. ANDRÉ, E. Description de trois nouvelles espèces de *Mutilles* de l'Afrique orientale appartenant au Musée royal de Belgique. Bull. Soc. Zool. France, 1897, pp. 17–22. [*Hymenoptera*.]
[ANDRÉ, E. Species des *Hyménoptères* d'Europe et d'Algérie. Fasc. 57–60.]
Two new volumes are commenced in these parts: cf. KIEFFER (574) and MARSHALL (718).
23. ANON. Die San José-Schildlaus (*Aspidiotus perniciosus* Comstock). Denkschrift herausgegeben vom kaiserlichen Gesundheitsamt. Berlin, 8vo., 1898, 47 pp., 2 pls.
24. APFELBECK, V. Fauna Insectorum balcanica III. 1, Die in Bosnien und der Hercegovina und den benachbarten dalmatinischen Grenzgebieten bisher aufgefundenen Arten aus der *Coleopteren*-familie "*Pselaphidæ*." 2, Balkan-*Apiden* (Bienen). Beitrag zur Kenntniss der Verbreitung der europäischen Bienen-Arten. 3, Zur Charakteristik der Invertebratenfauna von Bosnien und der Hercegovina (*Coleoptera*). Wiss. Mitt. Bosnien, v, pp. 502–520.

25. ASHMEAD, W. H. *Nitelopterus*, a new Larvid genus. Ent. News Philad. 1897, pp. 22, 23. [*Hymenoptera*.]
26. —. Descriptions of five new *Hymenopterous* parasites on *Canarsia hammondi* (Riley). P. ent. Soc. Washington, iv, pp. 124-131.
27. —. A new species of *Roptronia*. *T. c.* pp. 132, 133. [*Hymenoptera*.]
28. —. Notes on parasitic *Hymenoptera* [by G. Dimmock]. Part II, Descriptions of new parasitic *Hymenoptera*. *T. c.* pp. 155-171.
29. —. Descriptions of some new genera and species of Canadian *Proctotrypida*. Canad. Ent. xxix, pp. 53-55. [*Hymenoptera*.]
30. —. Two new parasites from *Eupoeya slossoniae*. *T. c.* p. 113. [*Hymenoptera*.]
31. —. Descriptions of five new genera in the family *Cynipidae*. *T. c.* pp. 260-263. [*Hymenoptera*.]
32. —. Description of some new genera in the family *Cynipidae*. *Psyche*, viii, pp. 67-69. [*Hymenoptera*.]
33. —. Descriptions of two new fossorial wasps. *T. c.* pp. 129, 130. [*Hymenoptera*.]
34. —. Notes on some European *Hymenopterous* parasites of the Hessian-fly, *Cecidomyia destructor* Say, and other Insects; bred by Dr. Paul Marchal, the French government entomologist. *T. c.* pp. 135-138.
35. —. A new water-bug from Canada. Canad. Ent. xxix, p. 56. [*Hemiptera*.]
36. AURIVILLIUS, C. Über Zwischenformen zwischen socialen und solitären Bienen. Festschrift Lilljeborg, 1896, pp. 67-78. [*Hymenoptera*.]
37. —. Bemerkungen zu den von J. Chr. Fabricius aus Dänischen Sammlungen beschriebenen *Lepidopteren*. Ent. Tidskr. 1897, pp. 139-174.
38. —. Diagnosen neuer *Lepidopteren* aus Afrika. 3. *T. c.* pp. 213-221.
39. —. Neue oder wenig bekannte *Coleoptera Longicornia*. 5. *T. c.* pp. 241-248, pl. iii.
40. —. En ny svensk Äggparasit. *T. c.* 1897, pp. 249-255, pl. v. [*Hymenoptera*.]
Summary in Zool. Centralbl. 1898, p. 295.
41. AUSTAUT, J. L. Notice sur quelques *Cossides* nouveaux de la Perse. Naturaliste, 1897, pp. 44, 45. [*Lepidoptera*.]
AUSTEN, E. E. [See IHERING (522) & von LENDENFELD (668).]
42. BAKER, C. F. A remarkable new *Acocephalid* from S. America. Ent. News Philad. 1897, pp. 153, 154. [*Hemiptera-Homoptera*.]
43. —. A new sub-family in the *Jassidae*. *Psyche*, viii, p. 76. [*Hemiptera-Homoptera*.]
44. —. Notes on *Philænus*. Canad. Ent. xxix, pp. 111, 112. [*Hemiptera-Homoptera*.]
45. —. Some new and little-known *Dorydini* (*Jassinæ*). *T. c.* pp. 157-159. [*Hemiptera-Homoptera*.]
46. BALBI, E. Diagnosi e descrizione d' una nuova specie italiana del genere *Meloë* Linneo. Natural. Sicil. (n. s.), ii, pp. 93-97. [*Coleoptera*.]

47. BALL, E. D. A study of the genus *Clastoptera*. P. Iowa Ac. iii. pp. 182-194, pls. xi-xiv. Reprint; Contr. Dep. Zool. and Ent. Iowa. [*Hemiptera-Homoptera*.]
 —. [See also OSBORN & BALL (806).]
48. BANKS, N. New North American Neuropteroid Insects. Tr. Amer. ent. Soc. xxiv, pp. 21-31.
49. —. Three new species of *Chrysopidæ*. P. ent. Soc. Washington, iv, pp. 173-175. [*Neuroptera*.]
50. —. A *Leucochrysa* from Florida. Ent. News Philad. 1897, pp. 183, 184. [*Neuroptera*.]
51. —. Descriptions of two new Smynthurids. J. N. York ent. Soc. v, pp. 33, 34. [*Aptera*.]
 —. [See also CALL (153).]
52. BARLOW, E. Notes on insect pests from the entomological section, Indian Museum. Ind. Mus. Notes, iv, pp. 56-78.
53. BARNES, W. Some new species and varieties of *Lepidoptera* from the Western U.S. Canad. Ent. xxix, pp. 39-42.
54. BARRETT, C. G. The *Lepidoptera* of the British islands. Pts. xxxvii-xlvii.
 Part xlvi completes vol. iv. Vol. v continues *Noctuidæ*.
55. BARROW & SCHWARZ. In Bull. Dep. Ornith. Mamm. 1895, reprint in Ind. Mus. Notes, iv, pp. 83-101.
 "The common crow of the United States as an enemy to Insects."
56. BASTELBERGER. *Zonosoma quercimontaria* m. Ent. Zeit. Stettin, lviii, pp. 120-125. [*Lepidoptera*.]
57. BATESON, W. On progress in the study of variation. Sci. Progress, n. s. i, pp.
58. BEACH, ALICE M. Contributions to a knowledge of the *Thripidæ* of Iowa. P. Iowa Ac. iii, pp. 214-227. Also reprinted, Contr. Zool. Ent. Iowa.
 BECKER, R. [See HORN, W. (498).]
59. BECKER, T. Dipterologische Studien v. *Pipunculidæ*. Berlin. ent. Zeitschr. 1897, pp. 25-100, pl. ii.
60. —. Beitrag zur *Dipteren*-Fauna von Nowaja-Semlja. Annuaire Mus. St. Petersb. 1897, pp. 396-404.
61. BEDEL, L. Recherches synonymiques et rectificatives. Abeille, xxix, pp. 35, 36. [*Coleoptera*.]
62. — & FRANÇOIS, PH. Sur l'appareil stridulatoire des *Siagona*. Bull. Soc. ent. France, 1897, p. 38. [*Coleoptera*.]
63. BELON, O. P. Essai de classification générale des *Lathridiidæ*, avec le catalogue systématique et alphabétique de toutes les espèces du Globe. Rev. Ent. franc. 1897, pp. 105-221. [*Coleoptera*.]
64. —. Remarques sur le genre *Euryptera* Serv., du groupe des *Lepturides* et description d'une espèce nouvelle de Bolivie. Ann. Soc. ent. Belgique, xli, pp. 339-342. [*Coleoptera*.]
65. —. Description d'un Longicorne nouveau du genre *Hebestola*. Bull. Soc. ent. France, 1897, pp. 186, 187. [*Coleoptera*.]
66. BENGTTSSON, S. Bidrag till Känmedomen om larven af *Phalacrocer replicata* (Lin.). Acta Univ. Lund. xxxiii. 2, No. 7, pp. 1-102, pls. i-iv. [*Diptera*.]
 Summary in Zool. Centralbl. 1898, pp. 268-272 by JÄGERSKIÖLD.

67. BERG, C. Comunicaciones lepidopterológicas acerca de veinticinco Ropalóceros sudamericanos. *An. Mus. Buenos Aires*, v, pp. 233-261.
68. BERGROTH, E. On two remarkable Californian *Hemiptera*. *Ent. News Philad.* 1897, pp. 95, 96.
69. ——. Description d'une nouvelle espèce du genre *Chondrolophus* Berg. *Bull. Soc. ent. France*, 1897, p. 201. [*Hemiptera*.]
70. BERTHOUMIEU, G.-V. *Ichneumonides* d'Europe et des pays limitrophes. (Suite et fin.) *Ann. Soc. ent. France*, 1896, pp. 285-418. [*Hymenoptera*.]
71. ——. Supplément aux *Ichneumonides* d'Europe. *Bull. Soc. ent. France*, 1897, pp. 254-256. [*Hymenoptera*.]
72. BETHE, A. Vergleichende Untersuchungen über die Functionen des Centralnervensystems der Arthropoden. *Arch. ges. Physiol.* lxxviii, pp. 449-545. Versuche an Insecten, pp. 494-545, pl. i.
73. BETHUNE-BAKER, G. T. Four new species of *Arhopala*. *Ent. Mag.* xxxiii, pp. 202-205. [*Lepidoptera*.]
74. BEUTENMÜLLER, W. Notes on N. American *Sesiidæ*, with descriptions of new species. *Bull. Amer. Mus.* 1897, pp. 213-216. [*Lepidoptera*.]
75. BEZZI, M. & DE-STEFANI, T. Enumerazione dei *Ditteri* fino ad ora raccolti in Sicilia. *Natural. Sicil.* n. s. ii, pp. 25-72.
76. BINGHAM, C. T. The fauna of British India including Ceylon and Burma. *Hymenoptera*. Vol. I, Wasps and Bees. London, 1897, 8vo., xxx & 579 pp., iv pls., cuts.
- BIOLLEY, P. [See PITTIER & BIOLLEY (870).]
77. BIRÓ, L. Biologische Mittheilungen aus Neu-Guinea. *Berlin. ent. Zeitschr.* 1897, pp. 129-138.
78. ——. Darázsélet Uj-Guineában. *Termes. Kozl.* xxix, pp. 273-282. [*Hymenoptera*.]
- BISSON, E. [See VERNON & BISSON (1131, 1132).]
79. BLACKBURN, T. Revision of the genus *Paropsis*. Part i. *P. Linn. Soc. N. S. Wales*, xxi, 1896, pp. 637-693. Part ii. *Op. cit.* xxii, pp. 166-189. [*Coleoptera*.]
80. ——. Further notes on Australian *Coleoptera*, with descriptions of new genera and species. Pt. XXI. *Tr. R. Soc. S. Austral.* xxi, pp. 28-39.
81. ——. Further notes on Australian *Coleoptera*, with descriptions of new genera and species. xxii. *T. c.* pp. 88-98.
82. BLANCHARD, R. Contributions à l'étude des *Diptères* parasites. Troisième série. *Ann. Soc. ent. France*, 1896, pp. 640-677, pls. xvii, xviii.
83. ——. Sur les cochenilles du genre *Orthezia* Bosc, 1784. *T. c.* pp. 678-683, pl. xix. [*Coccidæ*.]
84. BLANDFORD, W. F. H. The social system of Termites. *Nature*, lvi, p. 517. [*Neuroptera*.]
85. ——. [Homœochromatism.] *P. ent. Soc. London*, 1897, pp. xxii-xxvii. [*Lepidoptera*.]
Followed by a discussion in which POULTON and others took part.
86. ——. On Mimicry. *Nature*, lvi, p. 197.
- . [See also GODMAN & SALVIN (416), and GRASSI & SANDIAS, (421).]

87. BLES, E. J. Observations on the coloration of insects by BRUNNER VON WATTENWYL. Folio, 16 pp., 9 pls.
A translation of BRUNNER (138), with the same plates, and a short note by the translator.
88. BOILEAU, H. Description d'un *Lucanide* nouveau de Borneo. Bull. Soc. ent. France, 1897, pp. 287-290. [*Coleoptera*.]
89. —. Description d'un *Lucanide* nouveau. Naturaliste, 1897, p. 181. [*Coleoptera*.]
90. —. Description d'un *Lucanide* nouveau. *T. c.* p. 247.
91. —. Description d'un *Lucanide* nouveau. *T. c.* p. 275. [*Coleoptera*.]
92. —. Description d'un *Coléoptère* nouveau. *T. c.* p. 287.
93. BOLIVAR, I. Les *Orthoptères* de St. Joseph's College à Trichinopoly (Sud de l'Inde). Ann. Soc. ent. France, 1897, pp. 282-316, pl. x.
94. —. Viaggio di Leonardo Fea in Birmania e regioni vicine. LXXVIII. Nouvelle espèce cavernicole de la famille des *Blattaires*. Ann. Mus. Genova, xxxviii, pp. 32-36. [*Orthoptera*.]
95. —. Catologo sinóptico de los *Ortópteros* de la fauna Iberica. Ann. Sci. Nat. Porto, iv, pp. 139 and 203-232. [Incomplete.]
96. —. Description d'une espèce nouvelle d'*Orthoptère* du Pérou. Bull. Soc. ent. France, 1897, p. 215.
97. —. [*Tæniosoma* gen. nov.] Act. Soc. Espan. 1897, pp. 29-33. [*Orthoptera*.]
98. —. Insectos recogidos en Cartagena por D. José Sanchez Gomez. *T. c.* pp. 166-174. [*Orthoptera*.]
99. *BONHOTE, J. L. & ROTHSCHILD, N. C. Harrow butterflies and moths. II. Harrow, 1897, pp. x & 112. [*Lepidoptera*.]
Cf. Entomologist, 1897, pp. 198, 228.
100. BORDAGE, E. Phénomènes d'autotomie observés chez les nymphes de *Monandroptera inuncans* Serv. et de *Raphiderus scabrosus* Serv. C.R. Ac. Paris, cxxiv, pp. 210-212. [*Orthoptera*.]
Translated into English, Ann. Nat. Hist. xx, p. 473.
101. —. Phénomènes d'autotomie chez les *Phasmides* appartenant au genre *Monandroptera* et *Rhaphiderus*. *T. c.* pp. 378-381. [*Orthoptera*, *Hymenoptera*.]
Translated into English, Ann. Nat. Hist. xx, p. 476.
102. —. Sur la régénération tétramérique du tarse des *Phasmides*. *T. c.* pp. 1536-1538. [*Orthoptera*.]
Translated into English, Ann. Nat. Hist. xx, pp. 507-510.
103. —. Sur deux *Lépidoptères* nuisibles à la canne à sucre aux îles Mascareignes. C.R. Ac. Paris, 1897, pp. 1109-1112.
104. BORDAS, L. L'appareil digestif des *Orthoptères*. (Études morphologiques, histologiques et physiologiques de cet organe et son importance pour la classification des *Orthoptères*.) Ann. Sci. Nat. (8), v, pp. 1-208, pls. 1-12.
105. —. Considérations générales sur l'appareil digestif des *Phasmida*. Bull. Mus. Paris, 1896, pp. 378, 379. [*Orthoptera*.]
106. —. Anatomie de l'appareil digestif des *Acridiens* formant la tribu des *Pamphaginæ* (*Pamphagus elephas* Stål.) Zool. Anz. 1897, pp. 57-59. [*Orthoptera*.]

107. [BORDAS, L.] Classification des *Orthoptères* d'après les caractères tirés de l'appareil digestif. C.R. Ac. Paris, 1897, cxxiv, pp. 821-823. Summary in Zool. Centralbl. iv, p. 636.
108. —. Morphologie des appendices de l'extrémité antérieure de l'intestin moyen des *Orthoptères*. *T. c.* pp. 376-378. Summary in Zool. Centralbl. iv, p. 415.
109. —. Les tubes de Malpighi des *Orthoptères*. *T. c.* cxxiv, pp. 46-48. Abstract in Ann. Nat. Hist. xix, pp. 680-682.
110. —. Système nerveux sympathique des *Orthoptères*. *Op. cit.* cxxv, pp. 321-323.
111. —. Les glandes salivaires des *Pseudonéuroptères* et des *Orthoptères*. Arch. Zool. exp. (3), v, pp. 345-384, pls. xv-xvii.
112. BORGMANN, W. Zur Frage der forstlichen Bedeutung der Kleinschmetterlinge. Forstl. Zeitschr. Munchen, vi, pp. 361-381. [*Lepidoptera*.]
Cf. note by HOFMANN. *T. c.* p. 476.
113. BORRIES, H. Bidrag til danske Gravehvepses Biologi. Vid. Medd. 1897, pp. 1-143. [*Hymenoptera*.]
114. —. Om *Osmia claviventris*. *T. c.* pp. 144-152. [*Hymenoptera*.]
115. —. Om *Perithous mediator* og *Omalus auratus*. *T. c.* pp. 153-159. [*Hymenoptera*.]
116. —. Om Redebygningen hos *Ancistrocerus oviventris* Wesm. *T. c.* pp. 160-163. [*Hymenoptera*.]
117. BOURGEOIS, J. Description de *Malacodermes* nouveaux recueillis en Océanie par M. le Dr. Ph. François. Bull. Soc. ent. France, 1897, pp. 72-74. [*Coleoptera*.]
118. —. Sur quelques *Malthinides* algériens. Rev. Ent. franc. 1897, pp. 39-44. [*Coleoptera*.]
119. BOUSKELL, F. Parthenogenesis in Insects. Tr. Leicester Soc. iv, pp. 418-427.
120. BOUVIER, E. L. Le genre *Maindronia*, type nouveau de la famille des Lépisimidés. Bull. Soc. ent. France, 1897, pp. 21-23. [*Aptera*.]
121. BOVIE, A. Les Coccinelles de Belgique. Ann. Soc. ent. Belgique, xli, pp. 133-162. [*Coleoptera*.]
122. BRANCSIK, C. *Orthoptera* quædam nova africana et australica. Jahresh. Ver. Trencsen. xvii, pp. 243-271, pls. vii-ix.
123. —. Series *Orthopterorum* novorum. Jahresh. Ver. Trencsen. xix, pp. 52-85, pls. i-iii.
124. —. *Coleoptera* Africana nova. *T. c.* pp. 108-131, pl. iv.
125. BRECHER. Ueber ein bemerkenswertes Auftreten von Eichen-Schildläusen (*Lecanium quercus*) in Verbindung mit Eichenschleimflüssen. Forst. Zeitschr. Munchen, vi, pp. 66-69. [*Coccidæ*.]
126. BREDDIN, G. *Studia hemipterologica*. Ent. Nachr. xxiii, pp. 339-342.
127. —. Hamburger Magalhaensische Sammelreise. *Hemipteren*. Hamburg, 1897, 36 pp., 1 pl.
128. BRENSKE, E. Neue *Coleopteren*-Gattungen und -Arten aus Madagaskar, Afrika und Asien, zur Familie der *Melolonthiden* gehörend. Berlin. ent. Zeitschr. 1896, pp. 339-364.

129. [BRENSKE, E.] Zwei neue *Melolonthiden* aus Beludschistan. Berlin. ent. Zeitschr. xli, pp. 318-322. [*Coleoptera*.]
130. ——. Neue Gattungen und Arten der *Melolonthiden* aus Afrika und Asien. Ent. Zeit. Stettin, lviii, pp. 96-120. [*Coleoptera*.]
 ——. [See also ESCHERICH (299).]
131. BRINDLEY, H. H. On the regeneration of the legs in the *Blattidæ*. P. Zool. Soc. London, 1897, pp. 903-916. [*Orthoptera*.]
132. BRIONES, N. Contribucion al estudio quimico del *Margarodes vitium*. Act. Soc. Chili, v, p. cxxv. [*Coccidæ*.]
 Cf. LATASTE (652).
133. BROCCHI, —. Rapport sur les observations faites en 1895 à la station entomologique de Paris. Paris, 1896, 15 pp., 1 pl.
134. BRONGNIART, C. Revision des *Salomonitæ*, *Locustidæ* de la tribu des *Conocephalinæ*. Bull. Soc. Philom. (8), viii, pp. 120-212. [*Orthoptera*.]
135. ——. *Locustides* nouveaux de la tribu des *Conocéphalines* sous-tribu des *Agræcini*. Bull. Soc. ent. France, 1897, pp. 79-87. [*Orthoptera*.]
136. BROWN, BARNUM. Two new species of Asilids from New Mexico. Kansas quart. vi, p. 103. [*Diptera*.]
137. BRÜEL, L. Anatomie und Entwicklungsgeschichte der Geschlechtsausführwege sammt Annexen von *Calliphora erythrocephala*. Zool. Jahrb. Anat. x, pp. 511-618, pls. xlii-xliv. [*Diptera*.]
138. BRUNNER VON WATTENWYL, C. Betrachtungen über die Farbenpracht der Insekten. Vienna, 1897, fol. pp. 16, 9 pls.
 For English translation see BLES (87). Review by REBEL, Verh. Ges. Wien, 1897, pp. 689-692.
139. BUCKTON, G. B. Note on two new species of Gall-*Aphids* from the North-western Himalayan region. Ind. Mus. Notes, iv, pp. 50-51, pl. iv.
 BÜRGER, O. [See CARRIÈRE & BÜRGER (161).]
140. BURKILL, I. H. Fertilization of Spring Flowers on the Yorkshire Coast. J. Bot. 1897, pp. 92-99 & 184-189.
141. BURR, M. On new species of *Forficularia*. Ann. Nat. Hist. 1897, xx, pp. 310-316. [*Orthoptera*.]
142. ——. British *Orthoptera*. [Reprinted from] Naturalist's J. 1897, pp. 68 & iv, pls. v.
143. BUTLER, A. G. Seasonal dimorphism in African butterflies. Tr. Ent. Soc. London, 1897, pp. 105-111. [*Lepidoptera*.]
144. ——. On a new Nymphalid butterfly from N. E. Borneo. Ann. Nat. Hist. 1897, xix, pp. 469, 470. [*Lepidoptera*.]
145. ——. On a new African Pierine butterfly of the genus *Mylothris*. T. c. p. 627. [*Lepidoptera*.]
146. ——. Revision of the Pierine butterflies of the genus *Delias*. Op. cit. xx, pp. 143-167.
147. ——. Descriptions of six Pierine butterflies of the genus *Catantixia* in the collection of the British Museum. T. c. pp. 366-369. [*Lepidoptera*.]
148. ——. A revision of the species of butterflies belonging to the genus *Teracolus*, Swains. T. c. pp. 385-399, 451-473, & 495-507. [*Lepidoptera*.]

149. [BUTLER, A. G.] On a collection of *Lepidoptera* obtained in the Arusa Galla country in 1894 by Mr F. Gillett. P. Zool. Soc. London, 1897, pp. 692-695.
150. —. On three consignments of butterflies collected in Natal in 1896 and 1897 by Mr Guy A. K. Marshall, F.Z.S. *T. c.* pp. 835-857. [*Lepidoptera.*]
151. BUYSSON, R. DU. Voyage de M. E. Simon dans l'Afrique australe (janvier—avril, 1893). 6^e mémoire. *Hyménoptères*. Ann. Soc. ent. France, 1897, pp. 351-363, pl. xi.
152. CABRERA, A. Y DIAZ. Description d'une nouvelle espèce de Cynipide. Bull. Soc. ent. France, 1897, p. 25. [*Hymenoptera.*]
153. CALL, R. E. Some notes on the flora and fauna of Mammoth Cave, Ky. Amer. Natural. 1897, pp. 377-392, pl. x. [*Aptera, Diptera.*]
New spp. described by BANKS & COQUILLET.
154. CAMERON, P. *Hymenoptera orientalia*, or contributions to a knowledge of the *Hymenoptera* of the Oriental Zoological Region. Part vi. Mem. Manchester Soc. xli, No. 13, pp. 1-27, pl. xvi.
155. —. New species of *Hymenoptera* from Central America. Ann. Nat. Hist. 1897, xix, pp. 261-276 & 368-378.
156. —. Description of two new species of *Mutilla* from South Africa. Mem. Manchester Soc. xlii, No. 2, pp. 1-3. [*Hymenoptera.*]
157. —. Notes on a Collection of *Hymenoptera* from Greymouth, New Zealand, with descriptions of new species. *T. c.* pp. 1-53.
158. CARPENTER, G. H. The *Collembola* of Mitchelstown cave. Irish Natural. vi, pp. 225-231 & 257, pl. ii.
159. —. On some dragon-flies in the Dublin Museum of Science and Art. P. Dublin Soc. viii, pp. 434-438, pl. xvi. [*Odonata.*]
160. —. The geographical distribution of dragon-flies. *T. c.* pp. 439-468. Map, pl. xvii.
161. CARRIÈRE, J. & BÜRGER, O. Die Entwicklungsgeschichte der Mauerbiene (*Chalicodoma muraria*, Fabr.) im Ei. Acta Ac. German. lxi, No. 2, pp. 253-420, pls. xiii-xxv.
162. CASEY, T. L. *Coleopterological Notices*. VII. Ann. N. York Ac. ix, pp. 285-684.
Relates chiefly to *Carabidæ*, *Scydmaenidæ* and *Pselaphidæ*.
163. CHAMPION, G. C. A list of the *Ægialitidæ* and *Cistelidæ* supplementary to the "Munich Catalogue." Mem. Soc. ent. Belgique, vi, pp. 147-179. [*Coleoptera.*]
164. —. On the Serricorn *Coleoptera* of St. Vincent, Grenada and the Grenadines. Tr. ent. Soc. London, 1897, pp. 281-296.
— [See also GODMAN & SALVIN (416), and JACOBY (534).]
165. CHAPMAN, BERTHA. Two new species of *Trichodectes* (*Mallophaga*). Ent. News Philad. 1897, pp. 185-187, pl. ix.
166. CHAPMAN, T. A. Notes on the pupa of *Æta floridana*. J. N. York ent. Soc. v, pp. 127-129, pl. vi.
167. —. On the wing-scales and their pigment in *Lepidoptera*. Notes on Mr Mayer's paper. Ent. Record, 1897, pp. 78, 79.
168. —. Notes on *Charaxes jasius*: its life-history, protective resemblance etc. with some observations on moulting and pupation. *T. c.* pp. 192-194 etc. [*Lepidoptera.*]

169. CHATIN, J. La machoire des Insectes: détermination de la pièce directrice. Paris, 1897, 8vo., 202 pp.
Summary in Zool. Centralbl. iv, pp. 583-586.
170. CHITTENDEN, F. H. On the parasites of adult *Coleoptera*. P. ent. Soc. Washington, iv, pp. 75-79.
171. ——. Some little-known Insects affecting stored vegetable products. Bull. Dep. Agric. Ent. viii, 45 pp.
172. ——. The asparagus beetles. Yearb. U. S. Dep. Agric. 1896, pp. 341-352. [*Coleoptera*.]
173. ——. Some Insects injurious to stored grain. Farmers' Bulletin, No. 45, 24 pp.
174. CHOBAUT, A. Sur un *Nyleborus* parasite d'une Orchidée des serres européennes. Ann. Soc. ent. France, 1897, pp. 261-264. [*Coleoptera*.]
175. ——. Nouvelles observations sur les relations biologiques des *Anthicidés* avec les Vésicants. Bull. Soc. ent. France, 1897, pp. 74-78. [*Coleoptera*.]
176. ——. Notes sur le genre *Pentaria* et description d'une espèce nouvelle. T. c. pp. 132-134. [*Coleoptera*.]
177. ——. Description de deux Coléoptères nouveaux du Mzab. T. c. pp. 170, 171.
178. Description de deux espèces nouvelles de Coléoptères du Mzab. T. c. pp. 204, 205.
179. ——. Descriptions de trois Coléoptères nouveaux du Mzab. T. c. pp. 239-242.
180. ——. Description de deux Coléoptères nouveaux du sud de l'Algérie. T. c. pp. 277, 278.
181. CHOLODKOVSKY, N. Beiträge zu einer Monographie der Coniferen-Läuse [continued]. Horæ Soc. ent. Ross. xxxi, pp. 1-61, pls. i-vi. [*Aphididæ*.]
182. ——. Beiträge zu einer Monographie der Coniferen-Läuse. Theil II, Die Gattung *Lachnus* Burm. T. c. pp. 603-674, pls. xi-xiii. [*Aphididæ*.]
183. ——. Aphidologische Mittheilungen. 4 und 5. Zool. Anz. 1897, pp. 145-147. [*Hemiptera-Homoptera*.]
184. ——. Ueber Wurzelläuse. Horæ Soc. ent. Ross. xxxi, pp. 202-215. [*Aphididæ*.]
Entirely in Russian: apparently an extension of (183).
185. CLAYPOLE, AGNES M. Some points on cleavage among Arthropods. Tr. Amer. micr. Soc. xix, pp. 74-82, pl. i. [*Aptera*.]
186. CLOUËT, L. DES PESRUCHES. Monographie du genre *Eremazus*. Ann. Soc. ent. Belgique, xli, pp. 264-271. [*Coleoptera*.]
COCHON, J. [See MENEGAUX & COCHON (738).]
187. COCKERELL, T. D. A. Physiological species. Ent. News Philad. 1897, pp. 234-236.
188. ——. A new *Aleurodes* found on *Aquilegia*. J. N. York ent. Soc. v, p. 42. [*Hemiptera-Homoptera*.]
- 188A. ——. A new *Aleurodes* on *Rubus* from Florida. T. c. p. 96.
189. ——. Notes on new *Coccidæ*. Psyche, viii, pp. 52, 53.
190. ——. New and little-known *Coccidæ* from Florida. T. c. pp. 89-91.
Biological notes by QUAINANCE.

191. [COCKERELL, T. D. A.] A new *Lecanium* on Magnolia from Florida. *T. c.* p. 152. [*Coccidæ.*]
192. —. The food plants of Scale Insects (*Coccidæ*). P. U. S. Mus. xix, No. 1122, pp. 725-785.
193. —. Contributions to *Coccidology*. II. Amer. Natural. 1897, pp. 588-592.
194. —. The San José Scale and its nearest allies. Bull. Dep. Agric. Ent. Tech. vi, 31 pp. [*Coccidæ.*]
195. —. Some new and little-known *Coccidæ* collected by Prof. C. H. T. Townsend in Mexico. Canad. Ent. xxix, pp. 265-271.
196. —. The third American *Kermes*. Ent. News Philad. 1897, p. 94. [*Coccidæ.*]
197. —. A new species of *Coccidæ*, of the genus *Lecaniodiaspis*. *T. c.* pp. 161-163. [With biological note by A. L. QUAINANCE.]
198. —. New insects from Embudo, New Mexico. Ann. Nat. Hist. xx, pp. 510-514. [*Hymenoptera, Coccidæ.*]
199. —. A parasite of Hemipterous eggs. Canad. Ent. xxix, p. 25. [*Hymenoptera.*]
200. —. On the Mexican bees of the genus *Augochlora*. *T. c.* pp. 4-6. [*Hymenoptera.*]
201. —. Further notes on *Augochlora*. *T. c.* pp. 68-70. [*Hymenoptera.*]
202. —. New forms of *Osmia* from New Mexico. *T. c.* pp. 65, 66. [*Hymenoptera.*]
203. —. A new *Celioxys* from New Mexico. *T. c.* p. 120. [*Hymenoptera.*]
204. —. The New Mexico species of *Anthidium*. *T. c.* pp. 220-223. [*Hymenoptera.*]
205. —. On the generic position of some bees hitherto referred to *Panurgus* and *Calliopsis*. *T. c.* pp. 287-290. [*Hymenoptera.*]
206. COCKERELL, T. D. A. & FOX, W. J. New fossorial *Hymenoptera* from New Mexico. P. Ac. Philad. 1897, pp. 135-141.
207. COCKERELL, T. D. A. New and little-known North American bees. *T. c.* pp. 334-355. [*Hymenoptera.*]
208. —. New and little-known bees. Tr. Amer. ent. Soc. xxiv, pp. 144-163. [*Hymenoptera.*]
209. —. The bees of the genus *Halictus* found in New Mexico. *T. c.* pp. 163-168. [*Hymenoptera.*]
210. —. New *Hymenoptera* from New Mexico, U.S.A. Entomologist, 1897, pp. 135-138.
211. —. New species of *Andrena* from North America. *T. c.* pp. 305-309. [*Hymenoptera.*]
212. —. Some species of *Perdita* from Nebraska. Ent. News Philad. 1897, pp. 23, 24. [*Hymenoptera.*]
213. —. Contributions from the New Mexico Biological Station. III. The bees of the genus *Colletes* found in New Mexico. Ann. Nat. Hist. 1897, xix, pp. 39-51. [*Hymenoptera.*]
214. —. Contributions from the New Mexico Biological Station. v. Some new *Hymenoptera* from the Mesilla Valley, New Mexico. *T. c.* pp. 394-403.

215. [COCKERELL, T. D. A.] Contributions from the New Mexico Biological Station. VI. The New Mexico bees of the genus *Heriades*, and a new *Halictus*. *Op. cit.* xx, pp. 135-143. [*Hymenoptera*.]
 ——. [See also KING & COCKERELL (585).]
216. *COMSTOCK, J. H. Insect life. An introduction to nature-study and a guide for teachers, students and others interested in out-of-door life. New York, 1897. [Cf. *Science*, vi, p. 670.]
217. COOLEY, R. A. New species of *Chionaspis*. *Canad. Ent.* xxix, pp. 278-282. [*Coccidæ*.]
218. COQUILLET, D. W. Revision of the *Tachinidæ* of America north of Mexico. *Bull. Dep. Agric. Ent. Tech.* vii, 156 pp.
 ——. [See also CALL (153) & SLINGERLAND (1025).]
219. CORTI, E. Aggiunte alla fauna ditterologica della provincia di Pavia. *Bull. Soc. ent. Ital.* xxix, pp. 136-143. [*Diptera*.]
220. COSTA, A. Sulla estensione geografica in Italia di tre Tentredinidei ed osservazioni sulla *Tenthredopsis floricola*. *Rend. Acc. Napoli* (3), iii, pp. 50, 51. [*Hymenoptera*.]
221. COUPIN, H. Les parasites des fourmis et des fourmilières. *Nature* (La), 1897, 2, p. 81, cuts.
 Relates to *Lasius* and *Antennophorus* with a remarkable illustration.
222. CUÉNOT, L. La détermination du sexe. *Bibliogr. anat.* iv, 1897, pp. 14, 15.
223. ——. Sur la saignée réflexe et les moyens de défense de quelques Insectes. *Arch. Zool. exp.* (3), iv, pp. 654-680. [*Coleoptera*, *Orthoptera*.]
 Summary, *J. R. Micr. Soc.* 1897, p. 200.
224. ——. La saignée réflexe chez les Insectes. *Mem. Soc. Ant. Alz.* x, pp. 39-48.
 An abbreviation of the preceding, Summary in *Zool. Centralbl.* iv, p. 634.
225. CUNÍ, M. Fauna entomologica de la villa de Calella (Cataluña, provincia de Barcelona). *An. Soc. Espan.* xxvi, pp. 281-330.
226. CZERWINSKI, K. Beiträge zur Kenntnis der *Termiten*. *Zool. Anz.* 1897, pp. 199-202.
227. DAHL, F. *Puliciphora*, eine neue, flohähnliche Fliegengattung. *Zool. Anz.* 1897, pp. 409-412. [*Diptera*.]
228. DALLA TORRE, K. W. v. Zur Nomenclatur der *Chalcididen*-Genera. *Wien. ent. Zeit.* xvi, pp. 83-88. [*Hymenoptera*.]
229. DALLA TORRE, C. G. DE. Catalogus *Hymenopterorum* hucusque descriptorum systematicus et synonymicus. Vol. VIII. *Fossores* (*Sphegidæ*). Leipzig, 1897, 8vo., 749 pp.
230. DANIEL, K. Ein neuer *Otiorrhynchus* aus Siebenbürgen. *Soc. ent.* xii, p. 65. [*Coleoptera*.]
231. DANNATT, W. *Ornithoptera* (*Pompeoptera*) *irregularis* n. sp. *Entomologist*, 1897, p. 312. [*Lepidoptera*.]
232. DAVIDSON, J., BELL, T. R., AITKEN, E. H. The butterflies of the North Canara district of the Bombay presidency. Pt. iv. *J. Bombay Soc.* xi, pp. 22-63, pls. vii, viii. [*Lepidoptera*.]
233. DAVIS, G. C. Descriptions of new species of *Trigonalidæ*, *Stephanidæ* and *Ichneumonidæ*. *Tr. Amer. ent. Soc.* xxiv, pp. 349-372. [*Hymenoptera*.]

234. [DAVIS, G. C.] A review of the Ichneumonid sub-family *Tryphoninae*. *T. c.* pp. 193-348. [*Hymenoptera*.]
N. American only.
235. DAVIS, W. T. Intelligence shown by caterpillars in placing their cocoons. *J. N. York ent. Soc.* v, p. 42. [*Lepidoptera*.]
236. DENNY, A. On the development of the ovipositor in *Periplaneta orientalis*. A contribution to the Morphology of the abdominal appendages of *Hexapoda*.
Commemoration vol. Sheffield, pp. 169-178, pls. v, vi. [*Orthoptera*.]
237. DEPREZ, V. Principaux insectes nuisibles au tabac de la Semois. *Ann. Soc. ent. Belgique*, xli, pp. 332-338.
238. DESBROCHERS DES LOGES, J. Espèces inédites de Curculionides. VII (suite). *Frelon*, vi, pp. 1-34. [*Coleoptera*.]
239. —. Premier supplément à la monographie des *Apionides*. *T. c.* pp. 1-52. [*Coleoptera*.]
240. DE-STEFANI, T. Note per servire allo studio delle *Mutilla* di Sicilia. *Natural. Sicil.* n. s. ii, pp. 77-85. [*Hymenoptera*.]
— [See also BEZZI & DE-STEFANI (75).]
241. DIETZ, W. G. Revision of the genera and species of *Ceutorhynchini* inhabiting North America. *Tr. Amer. ent. Soc.* xxiii, 1896, pp. 387-480, pls. xii-xiv. [*Coleoptera*.]
242. *DIEZ, R. Untersuchungen über die Skulptur der Flügeldecken bei der Gattung *Carabus*. *Tübinger Zool. Arb.* ii, no. 4, 1896, pp. 167-190, 1 pl. [*Coleoptera*.]
Summary by ESCHERICH. *Zool. Centralbl.* 1898, pp. 289-291.
243. DIMMOCK, G. Notes on parasitic *Hymenoptera*, with descriptions of some new species [by W. H. ASHMEAD]. Part I, Notes. *P. ent. Soc. Washington*, iv, pp. 148-155.
244. DISTANT, W. L. Viaggio di Lamberto Loria nella Papuasias orientale. XVII. Additions to our knowledge of the *Cicadidæ* of New Guinea. *Ann. Mus. Genova*, xxxvii, pp. 378-383. [*Hemiptera-Homoptera*.]
245. —. Description of a new genus and species of *Cicadidæ* collected by Dr. Modigliani at Mentawai island. *T. c.* p. 384.
246. —. On a collection of *Homoptera* made in Southern Africa. *Ann. Nat. Hist.* 1897, xix, pp. 125-133.
247. —. Description of a new species of the genus *Pæcilopsaltria* belonging to the family *Cicadidæ*. *T. c.* p. 282. [*Hemiptera*.]
248. —. *Coleoptera* collected in the Transvaal. *T. c.* pp. 575-579.
249. —. On a collection of *Heterocera* made in the Transvaal. *T. c.* pp. 579, 580. [*Lepidoptera*.]
250. —. On a collection of *Heterocera* made in the Transvaal. *Op. cit.* pp. 15-17. [*Lepidoptera*.]
251. —. *Cicadidæ* from the North Chin hills, Burma. *T. c.* pp. 17-19. [*Hemiptera-Homoptera*.]
252. —. On a collection of *Heterocera* made in the Transvaal. *T. c.* xx, pp. 197-211. [*Lepidoptera*.]
253. —. *Cicadidæ* from the Malay Archipelago. *T. c.* pp. 369-371. [*Hemiptera-Homoptera*.]
254. —. On a collection of *Heterocera* made in the Transvaal. *Ann. Nat. Hist.* 1897, xix, pp. 390-394. [*Lepidoptera*.]

255. DIXEY, F. A. Mimetic attraction. Tr. ent. Soc. London, 1897, pp. 317-332, pl. vii. [*Lepidoptera*.]
Summary in J. R. Micr. Soc. 1898, p. 191.
256. —. Mr. Merrifield's experiments on the relation of temperature to variation. Nature, lvii, pp. 184-188.
257. DIXON, G. B. Supposed causes of variation. Tr. Leicester Soc. iv, pp. 374-385.
258. DOGNIN, P. Hétérocères sud-Américains. Ann. Soc. ent. Belgique, 1897, pp. 22-31. [*Lepidoptera*.]
259. —. Hétérocères nouveaux de l'Amérique du Sud. T. c. pp. 243-250. [*Lepidoptera*.]
260. —. Hétérocères nouveaux de Loja et environs (Équateur). T. c. pp. 407-420. [*Lepidoptera*.]
261. DOLBEAR, A. E. The cricket as a thermometer. Amer. Natural. 1897, p. 970. [*Orthoptera*.]
262. DOLLES. Der Nutzen der *Braconiden* im forstlichen Haushalte. Forstl. Zeitschr. Munchen, vi, pp. 1-7. [*Hymenoptera*.]
263. —. Streifzug im Gebiete von Feinden unserer schädlichen Waldinsekten. T. c. pp. 258-270.
264. DOMINIQUE, J. Notes *Orthoptérologiques*. Bull. Soc. ouest France, 1897, pp. 265-271.
265. —. Contributions à la connaissance et au catalogue des *Chrysidés* de la Loire-inférieure. T. c. pp. 129-144. [*Hymenoptera*.]
266. DRUCE, H. Descriptions of some new species of *Heterocera* from Tropical America. Ann. Nat. Hist. xx, pp. 299-305. [*Lepidoptera*.]
— [See also GODMAN & SALVIN (416).]
267. DRUCE, H. H. Descriptions of four new species of *Lycænidæ* from the Eastern Archipelago. Ann. Nat. Hist. 1897, xix, pp. 13-15. [*Lepidoptera*.]
268. DUBOIS, R. Physiological light. Smithson. Rep. 1895, pp. 413-431, pls. xxiii-xxvi.
269. DUBOSCQ, O. Sur le système nerveux sensitif des Trachéates. Arch. zool. exp. (3), v, pp. 401-416, pl. xix. [*Orthoptera*.]
270. DUCKE, A. Aufzählung der bei Triest im Jahre 1896 von mir gesammelten *Osmia*-Arten und Beschreibung einer neuen Art. Ent. Nachr. xxiii, pp. 38-43. [*Hymenoptera*.]
271. DUDGEON, G. C. A catalogue of the *Heterocera* of Sikhim and Bhutan. With notes by H. J. ELWES and additions by Sir GEORGE F. HAMPSON. J. Bombay Soc. ix, pp. 239-251, 406-419, etc. [*Lepidoptera*.]
272. DUNNING, S. N. Notes on *Philanthus*. Ent. News Philad. 1897, pp. 68-71. [*Hymenoptera*.]
273. —. A new species of *Protandrena*, Ckll. Canad. Ent. xxix, p. 47. [*Hymenoptera*.]
274. —. Another new species of *Protandrena*, Ckll. T. c. p. 264.
DURRANT, J. H. [See LORD WALSHINGHAM & J. H. DURRANT (1142).]
275. DYAR, H. G. A generic revision of the *Ptilodontidæ* and *Melalophidæ*. Tr. Amer. ent. Soc. xxiv, pp. 1-20. [*Lepidoptera*.]
276. —. A generic revision of the *Hypogymnidæ* (*Liparidæ*). Canad. Ent. xxix, pp. 12-16. [*Lepidoptera*.]
1897. [VOL. XXXIV.]

277. [DYAR, H. G.] A generic revision of the *Hipocritidæ* (*Arctiidæ*). *T. c.* pp. 209-217. [*Lepidoptera.*]
278. —. Life-histories of the New York slug caterpillars. VII-XII. J. N. York Ent. Soc. v, pp. 1, 5, 10, 51, 61, 167. [*Lepidoptera.*]
279. —. On the white *Euclidæ* and the larva of *Calybia slossoniæ* (Packard). *T. c.* pp. 121-126, pl. v. [*Lepidoptera.*]
280. —. On Lepidopterous larvæ. Ent. Record, 1897, pp. 136, 137.
281. —. On the structural characters of Lepidopterous larvæ. *T. c.* pp. 196-198.
282. —. A comparative study of seven young Arctians. J. N. York ent. Soc. v, pp. 130-133, pls. vii, viii. [*Lepidoptera.*]
283. —. New sawflies (*Tenthredinidæ*) with descriptions of larvæ. *T. c.* pp. 190-201. [*Hymenoptera.*]
284. DYBOWSKI, B. Nowe poglądy i teorye z zakresu anatomii porównawczej. Kosmos polski. xxii, pp. 201-262.
Homologies of segments of Insects and other Arthropods.
285. *ECKSTAM, O. Blütenbiologische Beobachtungen auf Novaja-Semlja. Tromsø Mus. Aarsheft. xviii, pp. 109-198.
Summary Zool. Centralbl. 1898, p. 267.
EDWARDS, J. [See ELWES & EDWARDS (286).]
286. ELWES, H. J. & EDWARDS, J. A revision of the Oriental *Hesperiidæ*. Tr. Zool. Soc. London, xiv, pp. 101-324, pls. xviii-xxvii. [*Lepidoptera.*]
— [See also DUDGEON, G. C. (271).]
287. EMERY, C. Revisione del genere *Diacamma* Mayr. Atti Acc. Bologna, i, pp. 147-168. [*Hymenoptera.*]
Includes descriptions by FOREL.
288. —. Sopra alcune formiche della fauna mediterranea. Mem. Acc. Bologna (5) v, pp. 59-75, pl. [*Hymenoptera.*]
Includes a description by FOREL.
289. —. Saggio di un Catalogo sistematico dei generi *Camponotus*, *Polyrhacis* e affini. Mem. Acc. Bologna (5) v, pp. 363-382. [*Hymenoptera.*]
290. —. *Formicidarum* species novæ vel minus cognitæ in collectione Musæi nationalis hungarici, quas in Nova-Guinea, Colonia Germanica, collegit L. Biró. Termes. Fuzetek, xx, pp. 571-597, pls. xiv, xv. [*Hymenoptera.*]
291. —. Gedanken zur Descendenz- und Vererbungs-theorie. Biol. Centralbl. 1897, pp. 142-146.
292. —. Viaggio di Lamberto Loria nella Papuasias orientale, xviii; Formiche raccolte nella Nuova Guinea. Ann. Mus. Genova, xxxviii, pp. 546-594, pl. i. [*Hymenoptera.*]
293. —. Formiche raccolte da Don Eugenio dei Principi Ruspoli, durante l'ultimo suo viaggio nelle regioni dei Somali e dei Galla. *T. c.* pp. 595-605. [*Hymenoptera.*]
294. —. Descriptions de deux Fourmis. Bull. Soc. ent. France, 1897, pp. 12, 13. [*Hymenoptera.*]
— [See also ESCHERICH (301).]
295. ERICSON, I. B. *Microsaurus elegans*. Eine für die paläarktische Fauna neue *Microsaurus*-Art aus Schweden. Verh. Ges. Wien, 1897, p. 415. [*Coleoptera.*]

296. ESCHERICH, K. Einiges über die Häutungshaare der Insekten nach ihrem Funktionswechsel. Biol. Centralbl. 1897, pp. 542-544.
Summary in J. R. Micr. Soc. 1897, p. 378.
297. —. Revision der palæarktischen *Zonitiden* einer Unterfamilie der *Meloiden*. Verh. Ver. Brunn, xxxv, pp. 96-133. [*Coleoptera*.]
298. —. Ueber einige Ameisengäste. Ent. Nachr. xxiii, pp. 21-25. [*Coleoptera*.]
299. —. Zoologische Ergebnisse einer von Dr. K. Escherich und Dr. L. Kathariner nach Central-Kleinasien unternommenen Reise. iv Theil. *Coleopteren*. Unter Mitwirkung von E. Brenske, L. Ganglbauer, Dr. L. von Heyden, E. Wasmann und J. Weise. Ent. Zeit. Stettin, lviii, pp. 1-69.
300. —. Zoologische Reiseskizzen aus Kleinasien. Zool. Garten, xxxviii, pp. 231-240.
301. —. Zur Kenntniss der Myrmekophilen Kleinasien. i. *Coleopteren*. Mit einem Verzeichniss der in Kleinasien gesammelten Ameisen und einer Neubeschreibung von Prof. Dr C. EMERY. Wien. ent. Zeit. xvi, pp. 229-239.
302. — & ESCHERICH, G. Bestimmungstabelle der deutschen fürstschädlichen Borkenkäfer zum praktischen Gebrauch für Forstleute. Forst. Zeitschr. Munchen, vi, pp. 7-23. [*Coleoptera*.]
303. FABRE, J. H. Souvenirs entomologiques. Études sur l'instinct et les mœurs des Insectes. Cinquième série. Paris, 8vo., 1897, 355 pp. Relates to *Copridæ*, *Cicadidæ* and *Mantidæ*.
304. —. Les *Nécrophores*. Rev. Quest. Sci. (2) xii, pp. 5-38. [*Coleoptera*.]
305. FAIRMAIRE, L. Matériaux pour la faune Coléoptérique de la région Malgache. 3^e Note. Ann. Soc. ent. Belgique, xli, pp. 92-119 & 164-203. 4^e Note. *T. c.* pp. 363-406.
306. —. Coléoptères nouveaux de l'Afrique intertropicale et australe. 4^e Note. Ann. Soc. ent. France, 1897, pp. 109-155.
307. —. Description d'une espèce nouvelle du genre *Phyllognathus* (*Coleoptera*, *Scarabæidæ*). Notes Leyden Mus. xix, p. 208.
308. —. Description de Coléoptères nouveaux de la Malaisie, de l'Inde et de la Chine. *T. c.* pp. 209-233.
309. —. Coléoptères du Szé-tchouen et de Kouï-Tchéou (Chine). *T. c.* pp. 241-255.
310. —. Note sur le genre *Synapsis* et description d'une espèce nouvelle. Bull. Soc. ent. France, 1897, p. 25. [*Coleoptera*.]
311. —. Description d'un *Cérambycide* nouveau de Sumatra. *T. c.* p. 38. [*Coleoptera*.]
312. —. Description de six Coléoptères de l'île Ishigaki-Sima. *T. c.* pp. 68-71.
313. —. Description de trois Coléoptères hétéromères d'Algérie et d'Égypte. *T. c.* pp. 120, 121.
314. —. Descriptions de deux Coléoptères nouveaux du Japon. *T. c.* pp. 166, 167.
315. —. Description d'une espèce nouvelle du genre *Hionthis*. *T. c.* p. 180. [*Coleoptera*.]
316. FALL, H. C. A list of the *Coleoptera* of the Southern California islands, with notes and descriptions of new species. Canad. Ent. xxix, pp. 233-244.

317. FAUST, J. Eine neue *Celebia*. Ent. Zeit. Stettin, lviii, p. 72. [*Coleoptera*.]
318. ——. Drei neue Rüsselkäfer aus West-Afrika. *T. c.* pp. 73–76. [*Coleoptera*.]
319. ——. Uebersicht der *Chlorophanus*-Arten. *T. c.* pp. 77–95. [*Coleoptera*.]
320. ——. *Curculioniden* aus dem Malayischen und Polynesischen Inselgebiet. *T. c.* pp. 155–183. [*Coleoptera*.]
321. ——. Beschreibung neuer *Coleopteren* von Vorder- und Hinterindien aus der Sammlung des Hrn. Andrewes in London. *Curculionidæ*. Deutsche ent. Zeitschr. 1897, pp. 337–387. [*Coleoptera*.]
322. ——. Zwei Rüsselkäfer von Madagaskar. *T. c.* p. 388. [*Coleoptera*.]
323. ——. Revision der Gattung *Episomus* Schönherr. Horæ Soc. ent. Ross. xxxi, pp. 90–201. [*Coleoptera*.]
324. ——. Zwei palæarctische *Baris*. Wien. ent. Zeit. xvi, pp. 89, 90. [*Coleoptera*.]
325. FAUVEL, A. Description d'un *Rhynchochilus* nouveau. Rev. Ent. franc. 1897, p. 44. [*Coleoptera*.]
326. ——. Catalogue des *Coléoptères* des îles Madère, Porto-Santo et Desertas. *T. c.* pp. 45–73.
327. ——. Catalogue des *Coléoptères* des îles Salvages. *T. c.* pp. 74, 75.
328. ——. Description d'un *Rhynchochilus* du Cambodge. *T. c.* p. 229. [*Coleoptera*.]
- 328A. ——. Catalogue des *Staphylinides* de Barbarie et des îles Açores, Madères, Salvages et Canaries. *T. c.* pp. 237–371. [*Coleoptera*.]
329. FAWCETT, J. M. On new species of *Rhopalocera* from Toungoo, Burma, and the Battak mountains in Sumatra. Ann. Nat. Hist. 1897, xx, pp. 111–112. [*Lepidoptera*.]
330. FELT, E. P. Antennal structure of certain Diplosids. Psyche, viii, pp. 3–5, pl. i. [*Diptera*.]
331. FERTON, CH. Remarques sur les mœurs de quelques espèces de *Prosofis*. Bull. Soc. ent. France, 1897, pp. 58–61. [*Hymenoptera*.]
332. ——. Nouvelles observations sur l'instinct des *Hyménoptères* gastri-légides de France et de Corse. Act. Soc. Bordeaux, lii, pp. 37–50, pl. iv.
333. ——. Nouvelles observations sur l'instinct des *Pompilides* (*Hyménoptères*). *T. c.* pp. 101–128.
334. FINN, F. Contributions to the theory of warning colours and mimicry. No. III. Experiments with a Tupaia and a frog. J. Asiat. Soc. Bengal, lxvi, pp. 528–533. [*Lepidoptera*.]
335. ——. Contributions etc. No. IV. Experiments with various birds. Summary and conclusions. *Op. cit.* lxvii, pp. 613–668. [*Lepidoptera*.]
336. FINOT, A. Catalogue des *Orthoptères* de l'Amérique méridionale, décrits jusqu'à ce jour 1895. Première famille *Forficules*. Act. Soc. Chili, vi, pp. 3–10. Deuxième famille *Blattes*. *Op. cit.* vii, pp. 169–220.
337. ——. Faune de l'Algérie et de la Tunisie. Insectes *Orthoptères*. [Conclusion.] Ann. Soc. ent. France, 1896, pp. 513–629, pls. xiv–xvi.

338. FISCHER, E. Zwei sonderbare Aberrationen von *Vanessa antiopa* und eine neue Methode zur Erzeugung der Kälte-Aberrationen. Illustr. Wochenschr. ii, pp. 161-167. [*Lepidoptera.*]
339. —. Beiträge zur experimentellen Lepidopterologie. Illustr. Wochenschr. ii, pp. 513-516 etc.
340. FLEISCHER, A. Neue *Carabiden*. Wien. ent. Zeit. xvi, pp. 72, 73. [*Coleoptera.*]
341. —. Ein neues *Omalium*. *T. c.* p. 152. [*Coleoptera.*]
342. FLETCHER, J. The San José scale (*Aspidiotus perniciosus* Comstock). Rep. Ent. Soc. Ontario, xxviii, pp. 78-89. [*Coccidæ.*]
343. FLEUTIAUX, E. Liste des *Eucnemidæ* du Musée de Berlin et description des espèces nouvelles. Ann. Soc. ent. Belgique, xli, pp. 250-261. [*Coleoptera.*]
344. —. *Eucnémides* de la collection Flohr (Mexique) Musée de Berlin. *T. c.* pp. 261-264. [*Coleoptera.*]
345. —. Notes sur divers *Cicindélides*. Bull. Soc. ent. France, 1897, pp. 23, 24. [*Coleoptera.*]
346. —. Trois espèces nouvelles d'*Eucnémides* de la collection du Muséum de Tring. Nov. Zool. iv, pp. 177, 178. [*Coleoptera.*]
347. FLORENTIN, R. Quelques expériences sur les pigments. Bull. Sci. France Belgique, xxx, pp. 234-239. [*Coleoptera.*]
348. FORBES, S. A. Report of the State Entomologist on the noxious and beneficial Insects of the State of Illinois. xx. 1895 and 1896.
349. FOREL, A. Ameisen aus Nossi-Bé, Majunga, Juan de Nova (Madagaskar) den Aldabra-Inseln und Sansibar. Gesammelt von Herrn Dr. A. Voeltzkow aus Berlin. Mit einem Anhang über die von Herrn Privatdocenten Dr. A. Brauer in Marburg auf den Seychellen und von Herrn Perrot auf Ste. Marie (Madagaskar) gesammelten Ameisen. Abh. Senckenberg. Ges. xxi, pp. 185-208. [*Hymenoptera.*]
350. —. Deux fourmis d'Espagne. Ann. Soc. ent. Belgique, xli, pp. 132, 133. [*Hymenoptera.*]
351. —. Communication verbale sur les mœurs des fourmis de l'Amérique tropicale. *T. c.* pp. 329-332. [*Hymenoptera.*]
352. —. Quelques *Formicides* de l'Antille de Grenada récoltés par M. H. H. Smith. Tr. ent. Soc. London, 1897, pp. 297-300. [*Hymenoptera.*]
- . [See also EMERY (287, 288).]
353. FOREL, F. A. L'année des hannetons. Nature (La), 1897, 2, p. 93. [*Coleoptera.*]
- Relates to the years of abundance of *Melolontha*.
354. FÖRSTER, F. Beiträge zur Kenntniss der indo-australischen *Odonaten*-Fauna. iv. Wien. ent. Zeit. xvi, pp. 101-103.
355. —. *Odonaten* des Transvaalstaates. Ent. Nachr. xxiii, pp. 215-220.
356. —. Beiträge zur Kenntnis der indo-australischen *Odonaten*-fauna. vi. *T. c.* pp. 333-338.
357. —. Contributions à la faune Odonatologique Indo-australe. III. Ann. Soc. ent. Belgique, xli, pp. 39-42. v. *T. c.* pp. 204-211.
- FOWLER, W. W. [See GODMAN & SALVIN (416).]

358. FOX, W. J. The species of *Pepsis*, inhabiting America north of Mexico. P. ent. Soc. Washington, iv, pp. 140-148. [*Hymenoptera.*]
359. —. Contributions to a knowledge of the *Hymenoptera* of Brazil. No. 2. *Pompilidæ*. P. Ac. Philad. 1897, pp. 229-283, pl. iv.
360. —. Contributions to a knowledge of the *Hymenoptera* of Brazil. No. 3. *Sphegida* (sens. lat.). *T. c.* pp. 373-388.
361. —. The fourth species of *Plenoculus*. Ent. News Philad. 1897, p. 71. [*Hymenoptera.*]
— [See also COCKERELL & FOX (206).]
FRANÇOIS, PH. [See BEDEL & FRANÇOIS (62).]
362. FRENCH, G. H. A new species of *Ancyloxypha*. Canad. Ent. xxix, p. 80. [*Lepidoptera.*]
363. FRIESE, H. Die Bienen Europa's (*Apidae europææ*) nach ihren Gattungen, Arten und Varietäten auf vergleichend morphologisch-biologischer Grundlage. Theil III. Solitäre *Apiden*. Genus *Podalirius*. Berlin, 8vo., vi & 316 pp., 61 illustrations.
Review, Zool. Centralbl. iv, p. 531.
364. —. Monographie der Bienengattung *Panurgus* Panz. Termes. Fuzetek, xx, pp. 78-102. [*Hymenoptera.*]
365. —. Monographie der Bienengattung *Panurginus* (Nyl.). Palæarktische Formen. Mt. Schweiz. ent. Ges. x, pp. 9-34. [*Hymenoptera.*]
366. —. Species aliquot novæ vel minus cognitæ generis *Anthidium* Fab. Termes. Fuzetek, xx, pp. 437-441. [*Hymenoptera.*]
367. —. Diagnosen neuer *Eriades*-Arten. Ent. Nachr. xxiii, pp. 193, 194. [*Hymenoptera.*]
368. —. Der Nestbau von *Osmia bicolor* Schrk. *T. c.* pp. 113-116. [*Hymenoptera.*]
369. FRITZE, A. Ueber die *Rhopaloceren*-Fauna von Okinawa. Verh. Ges. deutsch. Naturf. lxxviii, pt. 2, pp. 209-213. [*Lepidoptera.*]
370. FROGGATT, W. W. Australian *Termitidæ*. Part II. P. Linn. Soc. N. S. W. 1896, pp. 510-552, pls. xxxv, xxxvi. [*Neuroptera.*]
371. —. White ants, with some account of their habits and depre-dations. Agric. Gaz. N. S. W. 1897, pp. 297-302, pl. [*Neuroptera.*]
Abstract in Ann. Nat. Hist. xx, pp. 483-487.
372. —. *Coccids* (Scale Insects) in Sydney Gardens. Agric. Gaz. N. S. W. 1897, pp. 528-534.
373. —. The fruit-maggot fly. *Tephritis tryoni*, n. sp. Agric. Gaz. N. S. W. 1897, pp. 410-414, pl. [*Diptera.*]
374. FRÖHLICH, C. Beiträge zur Fauna von Aschaffenburg und Umgegend. Die Käfer. Mt. Ver. Aschaffenb. iii, pp. vii & 158. [*Coleoptera.*]
375. FRUHSTORFER, H. Aufzählung der von mir auf der Insel Lombok im Jahre 1896 gefangenen *Rhopaloceren*. Berlin. ent. Zeitschr. 1897, pp. 1-14.
376. —. Eine neue *Euplœa* aus Borneo. *T. c.* p. 16. [*Lepidoptera.*]
377. —. Neue *Rhopaloceren* aus dem malayischen Archipel. *T. c.* pp. 113-118. [*Lepidoptera.*]
378. —. *Rhopalocera lombokiana*. *T. c.* pp. 119-126. [*Lepidoptera.*]
379. —. Liste javanischer *Lepidopteren*, gesammelt in den Jahren 1890-1893. *T. c.* pp. 299-310.

380. [FRUHSTORFER, H.] Neue *Rhopaloceren* aus dem malayischen Archipel. *T. c.* pp. 311-314. [*Lepidoptera.*]
381. —. Neue und wenig bekannte *Lepidopteren* aus dem malayischen Archipel. *T. c.* pp. 377-399, pl. ix.
382. —. Neue *Rhopaloceren* aus dem malayischen Archipel. *Ent. Nachr.* xxiii, pp. 59-64. [*Lepidoptera.*]
383. —. Neue Tagfalter aus Südamerika. *T. c.* pp. 252, 253. [*Lepidoptera.*]
384. —. Nouveaux *Rhopalocères* de l'Archipel malais. *Misc. ent.* v, p. 105. [*Lepidoptera.*]
385. —. Neue *Rhopaloceren* aus dem malayischen Archipel. *Soc. ent.* xii, pp. 49, 50. [*Lepidoptera.*]
386. FUENTE, LA. Descripción de dos nuevos *Larinus* de Pozuelo de Calatrava. *Act. Soc. Espan.* 1897, pp. 240, 241. [*Coleoptera.*]
387. FULLER, C. A gall-making *Diaspid.* *Agric. Gaz. N. S. W.* 1897, p. 579, pl. [*Coccidæ.*]
388. FYLES, T. W. The Locusts of the Bible. *Rep. ent. Soc. Ontario*, xxviii, pp. 23-29. [*Orthoptera.*]
389. GADEAU DE KERVILLE, H. Expériences physiologiques sur le *Dytiscus marginalis*. *Bull. Soc. ent. France*, 1897, pp. 91-97. [*Coleoptera.*]
390. GAHAN, C. J. Notes on the Longicorn genus *Glenea* Newm., with descriptions of new species. *Ann. Nat. Hist.* xix, pp. 473-493. [*Coleoptera.*]
391. GANGLBAUER, L. Neue *Cryptophagus* aus dem mitteleuropäischen Faunengebiete. *Verh. Ges. Wien*, 1897, pp. 560-564. [*Coleoptera.*]
392. —. Neue *Pselaphiden* aus Bosnien und der Hercegovina. *Wiss. Mitt. Bosnien*, v, pp. 493-495. [*Coleoptera.*]
- [See also ESCHERICH (299).]
393. GARBINI, A. Libellulidi del Veronese e delle provincie limitrofe. *Bull. Soc. ent. Ital.* xxix, pp. 35-135. [*Odonata.*]
- Summary by v. ADELUNG in *Zool. Centralbl.* 1898, p. 334.
394. GAUCKLER, H. Über Missbildungen und Formveränderungen der Schmetterlingsflügel und deren mutmassliche Entstehung. *Illustr. Wochenschr.* ii, pp. 84, 374, 417, pl. [*Lepidoptera.*]
395. —. Über das Auftreten von Nebenaugen und Punkten bei den deutschen Arten der Genera *Satyrus* und *Pararge*. *T. c.* pp. 436-439. [*Lepidoptera.*]
396. GENTHE, K. W. Die Mundwerkzeuge der *Mikrolepidopteren*. *Zool. Jahrb. Syst.* x, pp. 373-471, pls. xviii-xx.
- Includes comparisons with *Tenthredinidæ* and *Trichoptera*.
397. GERMAIN, P. Le genre *Brachidia*. *Act. Soc. Chili*, vii, pp. 229-237. [*Coleoptera.*]
398. GESTRO, R. Materiali per lo studio delle *Hispidæ*. I. Enumerazione delle *Hispidæ* di Sumatra. II. Elementi per lo studio del genere *Platypria*. III. Descrizioni di nuove specie di *Hispidæ*. *Ann. Mus. Genova*, xxxviii, pp. 37-135. [*Coleoptera.*]
399. —. Intorno ad alcune *Hispidæ* delle isole Batù. *T. c.* pp. 399-404. [*Coleoptera.*]
400. —. Osservazioni sopra le *Hispidæ* raccolte durante l'ultima spedizione del Cap. Bottego. *T. c.* pp. 711-714. [*Coleoptera.*]

401. [GESTRO, R.] Quelques espèces nouvelles d'*Hispidés* de Sumatra appartenant au Musée de Leyde. Notes Leyden Mus. xix, pp. 67-72. [*Coleoptera.*]
402. —. A new species of the genus *Ichthyurus*. *T. c.* p. 129. [*Coleoptera.*]
403. —. Révision des *Hispidés* de l'expédition scientifique de Sumatra. *T. c.* pp. 174-176. [*Coleoptera.*]
404. —. *Hispidæ* raccolte nella Nuova Guinea dal Sig. L. Biró e conservate nel Museo Nazionale di Budapest. Termes. Fuzetek, xx, pp. 449-454. [*Coleoptera.*]
405. GIARD, A. Sur deux Cochenilles nouvelles *Ortheziola fodiens* nov. spec. et *Rhizæcus eloti* nov. spec., parasites des racines du Caféier à la Guadeloupe. C.R. Soc. Biol. 1897, pp. 583-585. [*Coccidæ.*]
406. —. Sur la distribution géographique des Cochenilles du genre *Margarodes* et sur deux espèces nouvelles de ce genre. *T. c.* pp. 683-685. [*Coccidæ.*]
407. —. Sur le facies paléarctique des *Thysanoures* du sud de l'Amérique méridionale. Act. Soc. Chili, v, pp. cxxxi, cxxxii. [*Aptera.*]
408. —. Sur les Cochenilles introduites au Chili. *T. c.* p. cxlvii. [*Coccidæ.*]
409. GIARDINA, A. Primi stadi embrionali della *Mantis religiosa*. Nota preventiva. Monit. Zool. ital. viii, pp. 275-280. [*Orthoptera.*]
410. GIGLIOLI, J. Insects and yeasts. Nature, lvi, pp. 575-577.
411. GIGLIO-TOS, E. *Ortotteri* raccolti nel Darien dal Dr. E. Festa. Boll. Mus. Torino, 1897, No. 301, 10 pp.
412. —. Viaggio del Dott. A. Borelli nel Chaco boliviano e nella Republica Argentina. x. *Ortotteri.* *T. c.* No. 302, 47 pp.
413. GIRSCHNER, E. Über einige *Phasia*-Formen. Illustr. Wochenschr. ii, pp. 33-36, 184. [*Diptera.*]
414. —. Über die Postalar-Membran (Schüppchen, Squamulæ) der *Dipteren.* *T. c.* pp. 534-539 etc.
415. GODMAN, F. D. & SALVIN, O. Descriptions of new species of Central and South American *Rhopalocera.* Tr. ent. Soc. London, 1897, pp. 241-248.
416. — & —. Biologia Centrali-Americana. Parts cxxxiii-cxxxix.
Coleoptera. Vol. iii, pt. 1, pp. 585-690 & xxvi, pls. xxvi-xxvii: *Dascillidæ* by G. C. CHAMPION completing the part. Vol. iv, pt. 6, pp. 145-184, pl. vi: *Scolytidæ* by W. F. H. BLANDFORD. Vol. vii, pp. 217-240, pls. xii, xiii: *Coccinellidæ* by H. S. GORHAM.
Lepidoptera. *Rhopalocera*, vol. ii, pp. 441-448, pl. xc: *Hesperiidæ* by F. D. GODMAN & O. SALVIN. *Heterocera*, vol. ii, pp. 337-440, pls. lxxix-lxxxiv: *Bombyces*, supplement by H. DRUCE.
Diptera. Vol. ii, pp. 345-376, pl. ix, commencing *Muscidæ acalyptrataæ*, by F. M. VAN DER WULP.
Rhynchota. *Heteroptera*, vol. ii, pp. 1-32, pls. i, ii: *Tingitidæ*, by G. C. CHAMPION. *Homoptera*, vol. ii, pp. 169-200, pls. xi, xii: *Cercopidæ*, by W. W. FOWLER.
Orthoptera, pp. 217-344, pls. xii-xvi: *Gryllidæ* and *Locustidæ*, by H. DE SAUSSURE & A. PICTET.
417. GOELDI, E. A. Um mez de caça coleopterologica no Pará. Bol. Mus. Para, ii, pp. 70-77.

418. GOODRICH, E. S. On the relation of the Arthropod Head to the Annelid Prostomium. Q. J. Micr. Soc. xl, pp. 247-268. [*Hexapoda*, pp. 259-262.]
419. GORHAM, H. S. Descriptions of new species of *Coleoptera* of the family *Endomychidae* from the Eastern hemisphere. P. Zool. Soc. London, 1897, pp. 456-464, pl. xxxii.
— [See also GODMAN & SALVIN (416).]
420. GRANDIS, V. & MUZIO, G. Sui processi d'assimilazione del *Callidium sanguineum* Fabr. Boll. Mus. Torino, 1897, No. 303, 8 pp.
421. GRASSI, B. & SANDIAS, A. The constitution and development... of *Termites*. Translation by W. F. H. BLANDFORD. [Conclusion.] Q. J. Micr. Soc. xl, pp. 1-82.
This translation includes some new matter from both GRASSI and the translator.
422. GREEN, E. E. Notes on *Coccidae* from the Royal gardens, Kew. With additions by R. NEWSTEAD. Ent. Mag. xxxiii, pp. 68-77.
423. GRIBODO, G. Seconda contribuzione alla conoscenza della fauna imenotterologica del Mozambico. Mem. Acc. Bologna (5) v, pp. (77-120.)^{p. 37} [*Hymenoptera*.]
Includes some descriptions by Dr. VACHAL.
424. GRIFFINI, A. Nuova specie del genere *Cybister* Curtis, raccolta dal Rev. L. Jalla a Kazungula. Boll. Mus. Torino, 1897, No. 268. [*Coleoptera*.]
425. —. Intorno ad alcuni *Ortotteri* raccolti dal Rev. L. Jalla a Kazungula (Alto Zambesi). T. c. No. 290, 12 pp.
426. —. Descrizione d' un nuovo *Conocefalide* di Perak. T. c. No. 306. [*Orthoptera*.]
427. —. Descrizione d' una nuova *Necroscide* di Perak. T. c. No. 307. [*Orthoptera*.]
428. GRIFFITHS, G. C. On some *lepidopterous* larvæ: their habits and means of protection. P. Bristol Soc. viii, pp. 73-93.
429. GROTE, A. R. Die Schmetterlingsfauna von Hildesheim. Erster Theil: Tagfalter. Mt. Mus. Hildesheim, No. 8, 44 pp., pl. iv. [*Lepidoptera*.]
Review by SEITZ, Biol. Centralbl. iv, pp. 592-594.
430. —. Entwurf eines diphyletischen Stammbaumes der europäischen Tagfalter. T. c. No. 9, 4 pp. [*Lepidoptera*.]
431. —. An attempt to classify the Holarctic *Lepidoptera* by means of the specialization of the wings. Part I. The day-butterflies. J. N. York ent. Soc. v, pp. 151-160. Diagram.
432. —. The classification of the *Saturniides*. T. c. pp. 44-48. [*Lepidoptera*.]
433. —. The hind wings of the day-butterflies. Canad. Ent. xxix, pp. 174, 175. [*Lepidoptera*.]
434. —. Beitrag zur Classification der Schmetterlinge. Die Nachtpfauenaugen mit besonderer Berücksichtigung ihrer Flügelbildung. Verh. deutsch. Ges. Naturf. lxxviii, pt. 2, pp. 197-208 & 213. [*Lepidoptera*.]
435. —. The changes in the structure of the wings of butterflies. Tr. ent. Soc. London, 1897, pp. 333-342. [*Lepidoptera*.]

436. [GROTE, A. R.] On the value of larval characters. Ent. Record, 1897, p. 286. [*Lepidoptera.*]
437. —. Photographische Darstellung des Flügelgeädters der Schmetterlinge. Illustr. Wochenschr. ii, pp. 593–595, pl. [*Lepidoptera.*]
438. —. The wing and larval characters of the emperor moths. P. S. London ent. Soc. 1897, pp. 82–89. [*Lepidoptera.*]
439. GROUVELLE, A. Note sur les *Pelonomus pubescens* Blanch. et *simplex* Berg, et description de quelques *Dryopides* et *Helmides* nouveaux. An. Mus. Buenos Aires, v, pp. 5–10. [*Coleoptera.*]
440. —. *Nitidulides*, *Colydiides*, *Cucujides* et *Parnides* récoltés par M. E. Gounelle au Brésil et autres Clavicornes nouveaux d'Amérique. Ann. Soc. ent. France, 1896, pp. 177–216. [*Coleoptera.*]
441. —. Clavicornes nouveaux des Indes orientales et pays voisins. Ann. Mus. Genova, xxxviii, pp. 342–398. [*Coleoptera.*]
442. GUERCIO, G. DEL. Sulle larve minatrici dei giovani frutti del pero, e sui momenti con i mezzi più acconci per limitarne la diffusione. Bull. Soc. ent. Ital. xxix, pp. 3–25, pt. 1.
443. GUILLEBEAU, F. Description de quelques nouvelles espèces de Coléoptères. Echange, 1897, pp. 22–25.
444. —. Description de quelques espèces nouvelles de Coléoptères. Bull. Soc. ent. France, 1897, pp. 163–166.
445. —. Descriptions de quelques espèces nouvelles de Coléoptères. *T. c.* pp. 222–227.
446. HABERMEHL, H. Über die Lebensweise der *Ichneumon*en. Jahresber. Gymnasium Worms, 1896, pp. 3–26. [*Hymenoptera.*]
447. HAGEN, B. Verzeichniss der in den Jahren 1893–95 von mir in Kaiser Wilhelmsland und Neupommern gesammelten Tagschmetterlinge (mit Ausschluss der Familien der *Lyceniden* und *Hesperiden*). Jahrb. Nassau. Ver. 1, pp. 25–96. Map. [*Lepidoptera.*]
448. HAMANN, O. Über das Centralnervensystem von *Leptoderus hohewarti* Schmidt, eines Höhlenkäfers aus der Familie der *Silphiden*. SB. Ges. naturfr. Berlin, 1897, pp. 1–3. [*Coleoptera.*]
449. HAMILTON, A. G. On the fertilisation of *Eupomatia laurina* R. Br. P. Linn. Soc. N. S. W. xxii, pp. 48–55, pl. iii. [*Coleoptera.*]
450. HAMPSON, SIR G. F. The moths of India. Supplementary paper to the volumes in "the fauna of British India." Part I, J. Bombay Soc. xi, pp. 277–297; Part II, *t. c.* pp. 438–462, pl. A. [*Lepidoptera.*]
451. —. On the classification of the *Thyrididae*—a family of the *Lepidoptera Phalaena*. P. Zool. Soc. London, 1897, pp. 603–633.
452. —. On the classification of the *Chrysauginae*, a sub-family of moths of the family *Pyralidae*. *T. c.* pp. 633–692. [*Lepidoptera.*]
453. —. On the classification of two sub-families of moths of the family *Pyralidae*: the *Hydrocampinae* and *Scopariinae*. Tr. ent. Soc. London, 1897, pp. 127–240. [*Lepidoptera.*]
- [See also DUDGEON (271).]
454. HANDLIRSCH, A. Monographie der *Phymatiden*. Ann. Hofmus. Wien, xii, pp. 127–230, pls. iv–ix. [*Hemiptera-Heteroptera.*]
455. —. *Carcinocoris*, ein neues *Hemipteren*-Genus, und Bemerkungen über die Raubbeine der Insecten. Verh. Ges. Wien, 1897, pp. 23–26.

456. [HANDLIRSCH, A.] Ueber *Phimophorus spissicornis* Bergr. *T. c.* pp. 408-410. [*Hemiptera.*]
457. —. Zur systematischen Stellung der *Hemipterengattung* *Phimophorus* Bergroth. *T. c.* pp. 558-560.
458. HANKIN, E. H. Note on the relation of insects and rats to the spread of Plague. *Centralbl. Bakter.* xxii, p. 437. [*Hymenoptera.*]
459. HARRINGTON, W. H. H. Catalogue of the Phytophagous and parasitic *Hymenoptera* of Vancouver Island. *Canad. Ent.* xxix, pp. 16-21 & 43-47.
460. HART, J. H. Life History of the Parasol Ant. *Bull. Trinidad Botan. Gard.* ii, pp. 166-178. [*Hymenoptera.*]
461. HARTMANN, F. Fünf neue Rüsselkäfer. *Wien. ent. Zeit.* xvi, pp. 278-282. [*Coleoptera.*]
462. —. Neue Rüsselkäfer aus Deutsch-Ost-Afrika. *Deutsche ent. Zeitschr.* 1897, pp. 81-96. [*Coleoptera.*]
463. HAVILAND, G. D. Observations on Termites; with descriptions of new species. *J. Linn. Soc.* xxvi, pp. 358-442, pls. xxii-xxvi. [*Neuroptera.*]
464. HAWTHORNE, E. F. Descriptions of two new species of *Lepidoptera*. *Tr. N. Zealand Inst.* xxix, pp. 282, 283.
465. HAYWARD, R. On the species of *Bembidium* of America, north of Mexico. *Tr. Amer. ent. Soc.* xxiv, pp. 32-143. [*Coleoptera.*]
466. HEIDER, K. Ist die Keimblätterlehre erschüttert? *Zool. Centralbl.* iv, pp. 725-737.
467. HELLER, K. M. Neue Käfer von Celebes. II. *Abh. Mus. Dresden*, vi, No. 10, 36 pp. [*Coleoptera.*]
468. —. Zweiter Beitrag zur Papuanischen Käferfauna. *T. c.* No. 11, 7 pp. [*Coleoptera.*]
469. —. Über bereits bekannte und neue *Copturiden*. *Tijdschr. Ent.* xi, pp. 199-203. [*Coleoptera.*]
470. —. Ueber *Camelonotus* Fairm., *Horonotus* Burm., *Neodipelicus* Rits. und *Palmerstonia* Blackb. *Notes Leyden Mus.* xix, pp. 163-173. [*Coleoptera.*]
471. —. Zwei neue Arten der *Coleopteren*-Gattung *Callynomes* Westw. *T. c.* pp. 177-183.
472. —. Zwei neue *Apogonien* von den Philippinen. *T. c.* pp. 189-193. [*Coleoptera.*]
473. HENSEVAL, M. Les glandes buccales des larves de *Trichoptères*. *Cellule*, xii, pp. 1-12, pl. [*Neuroptera.*]
474. —. Les glandes à essence du *Cossus ligniperda*. *T. c.* pp. 19-26, pl. [*Lepidoptera.*]
475. —. Recherches sur l'essence du *Cossus ligniperda*. *T. c.* pp. 167-181. [*Lepidoptera.*]
476. HERZ, O. Reise von Jakutsk nach Kamtschatka im Jahre 1890. *Romanoff Mem.* ix, pp. 239-299. [*Lepidoptera.*]
Cf. ALPHÉRAKY (21).

477. HEYDEN, L. VON. Ergebnisse einer zoologischen Forschungsreise in den Molukken und Borneo...Ausgeführt von Dr. Willy Kükenthal. Zweiter Teil: Wissenschaftliche Reise-ergebnisse. *Insecta*, I, *Coleoptera*; II, *Hymenoptera*; III, *Diptera*. Abh. Senckenb. Ges. xxiii, pp. 537-590.
 —. [See also ESCHERICH (299).]
478. HEYMONS, R. Entwicklungsgeschichtliche Untersuchungen an *Lepisma saccharina* L. Zeitschr. wiss. Zool. lxii, pp. 583-631, pls. xxix, xxx. [*Aptera*.]
 Summary in J. R. Micr. Soc. 1897, p. 372.
479. —. Über die Organisation und Entwicklung von *Bacillus rossii* Fabr. SB. Ak. Berlin, 1897, pp. 363-373. [*Orthoptera*.]
480. —. Über die Bildung und den Bau des Darmkanals bei niederen Insekten. SB. Ges. naturfr. Berlin, 1897, pp. 111-119. [*Aptera*.]
481. —. Über die Zusammensetzung des Insektenkopfes. *T. c.* pp. 119-123.
482. —. Über den Nachweis der Viviparität bei den Eintagsfliegen. Zool. Anz. 1897, pp. 205, 206. [*Neuroptera*.]
483. —. Bemerkungen zu den Anschauungen Verhoeff's über die Abdominalanhänge der Insecten. *T. c.* pp. 401-404.
 Cf. VERHOEFF (1125).
484. —. [Summary of Smith on development of the mouth parts.] [Zool. Rec. 1896, Titles (1106).] Zool. Centralbl. 1898, pp. 85-87.
485. HINTZ, E. Ostafrikanische *Cleriden*. Deutsche ent. Zeitschr. 1897, pp. 286-288. [*Coleoptera*.]
486. HOFMAN, E. The young beetle-collector's handbook. With an introduction by W. E. KIRBY. London, 1897, viii & 178 pp., 20 pls. [*Coleoptera*.]
487. HOFMANN, O. Drei neue *Tineen*-Gattungen. Deutsche ent. Zeitschr. Lep. x, pp. 225-230. [*Lepidoptera*.]
488. —. Eine neue *Butalis*-Art. *T. c.* pp. 241-244. [*Lepidoptera*.]
489. —. Verzeichniss der von Dr. K. Escherich und Prof. Dr. L. Kathariner bei Angora in Central-Kleinasien gesammelten Schmetterlinge. Deutsche ent. Zeitschr. Lep. x, pp. 231-240. [*Lepidoptera*.]
490. HÖFNER, G. Die Schmetterlinge des Lavantthales und der beiden Alpen "Kor- u. Saualpe" (x Nachtrag), [and] i Nachtrag zur Schmetterlingsfauna der Petzen. Jahrb. Mus. Karnten. xxiv, pp. 165-179. [*Lepidoptera*.]
 HÖGE, C. F. [See HORN, W. (498).]
491. HOLLAND, W. J. Two new species of the genus *Xanthospilopteryx*. Ann. Nat. Hist. 1897, xx, pp. 291-293. [*Lepidoptera*.]
 —. [See also SMITH (1028).]
492. HOLMGREN, E. Über das respiratorische Epithel der Tracheen bei Raupen. Festschrift Lilljeborg, 1896, pp. 79-96, pls. v & vi. [*Lepidoptera*.]
493. HÖPPNER, H. Ueber zwei unbekannte oder weniger bekannte Hummelnester. Ent. Nachr. xxiii, pp. 313-316. [*Hymenoptera*.]
494. —. Ueber die bei Freissenbüttel vorkommenden Farbenvarietäten des *Bombus soroensis* Fab. *T. c.* pp. 329-331. [*Hymenoptera*.]

495. HORMUZAKI, C. v. Die Schmetterlinge (*Lepidoptera*) der Bukowina. Verh. Ges. Wien, 1897, pp. 70-103, 120-168, 233-246, 312-341.
496. HORN, W. Die *Cicindeliden*-Fauna von Java nebst Beiträgen über verwandte Arten. Deutsche ent. Zeitschr. 1897, pp. 49-60. [*Coleoptera*.]
497. ——. Zwei neue *Cicindeliden* aus Deutsch-Ost-Afrika. *T. c.* p. 61. [*Coleoptera*.]
498. ——. Die mexanischen *Cicindeliden* in Gemeinschaft mit R. BECKER und C. F. HÖGE. *T. c.* pp. 161-186. [*Coleoptera*.]
499. ——. *Cicindelidarum* novitates. *T. c.* pp. 253-256. [*Coleoptera*.]
500. ——. Novæ *Cicindelidarum* species. Notes Leyden Mus. xix, pp. 235-240. [*Coleoptera*.]
501. ——. Drei neue *Cicindelen* und über *Neolaphyra* Bedel. Ent. Nachr. xxiii, pp. 17-20. [*Coleoptera*.]
502. ——. Zwei neue *Cicindeliden*. Ent. Nachr. xxiii, p. 98. [*Coleoptera*.]
503. ——. 4 neue *Cicindeliden* aus Africa. *T. c.* pp. 237-239. [*Coleoptera*.]
504. HORVATH, G. Description d'*Hémiptères* nouveaux et notes diverses. Rev. Ent. franc. 1897, pp. 81-97.
505. ——. Species generis *Galcatus* Curt. Termes. Fuzetek, xx, pp. 455-460. [*Hemiptera*.]
506. ——. *Homoptera* nova ex Hungaria. *T. c.* pp. 620-643. [*Hemiptera*.]
507. HOWARD, L. O. The spread of land species by the agency of man, with special reference to insects. P. Amer. Ass. 1897, pp. 1-26 (sep. copy).
Also Science, vi, pp. 382-398.
508. ——. The spread of land species by the agency of man, with especial reference to insects. Science, vi, pp. 382-398.
509. ——. On the entomological results of the exploration of the British West India islands by the British Association for the advancement of Science. Rep. ent. Soc. Ontario, xxviii, pp. 62-64.
510. ——. A study in Insect parasitism: a consideration of the parasites of the white-marked tussock moth, with an account of their habits and interrelations, and with descriptions of new species. Bull. Dep. Agric. Ent. Tech. v, 57 pp.
511. ——. A case of excessive parasitism. Bull. Dep. Agric. Ent. vii, pp. 62, 63. [*Coccidæ*, *Hymenoptera*.]
512. ——. On some parasites of *Coccidæ*, with descriptions of two new genera of *Aphelininæ*. P. ent. Soc. Washington, iv, pp. 133-139. [*Hymenoptera*.]
513. ——. The gipsy moth *Porthetria dispar* in America. Bull. Dep. Agric. Ent. xi, 39 pp. [*Lepidoptera*.]
514. ——. Some Insects affecting the hop plant. Bull. Dep. Agric. Ent. vii, pp. 40-51. [*Lepidoptera*.]
515. ——. Insects affecting the cotton plant. Farmers' Bulletin, No. 47, 32 pp.
516. HUBBARD, H. G. Ambrosia beetles. Yearb. U.S. Dep. Agric. 1896, pp. 421-431.
Abridgment of the following.
517. ——. The Ambrosia beetles of the United States. Bull. Dep. Agric. Ent. vii, pp. 9-30. [*Coleoptera*.]

518. HUEBER, T. Synopsis der deutschen Blindwanzen (*Hemiptera-Heteroptera*, Fam. *Capsidæ*). II Theil. Jahrb. Ver. Württemb. lii, pp. 36-74.
HUNTER, S. J. [See SNOW & HUNTER (1044).]
519. HUNTER, W. D. Contribution to the knowledge of North American *Syrphide*. II. Canad. Ent. xxix, pp. 121-144, pl. v. [*Diptera*.]
520. HURDIS, J. L. Rough notes and memoranda relating to the natural history of the Bermudas. London, 1897, 8vo., vi & 408 pp.
521. HUTTON, F. W. The *Stenopelmatidæ* of New Zealand. Tr. N. Zealand Inst. xxix, pp. 208-242, pls. xii, xiii. [*Orthoptera*.]
522. IHERING, H. VON. A contribution to the biology of the social wasps of Brazil. Ann. Nat. Hist. 1897, xix, pp. 133-137. [*Hymenoptera*.]
A translation by E. E. AUSTEN of a paper recorded last year. Zool. Rec. 1896, xxxiii, Ins. titles (555).
523. INGENITZKY, I. Ueber eine neue *Acridiiden*-Art. Horæ Soc. ent. Ross. xxxi, pp. 63-71, pl. vii. [*Orthoptera*.]
524. *——. Die Eiersäcke und Larven einiger Heuschrecken (*Acridiida*). St Petersburg. 1896, 8 pp.
Cf. Zool. Centralbl. iv, p. 917.
525. ———. Zur Lebensgeschichte der *Psyche* (*Epichnopteryx*) *helix* Sieb. Zool. Anz. 1897, pp. 473-477. [*Lepidoptera*.]
526. IZQUIERDO, V. Sobre los líquidos arrojados por los Insectos para defenderse de sus enemigos. Act. Soc. Chili, v, pp. 257-261.
527. JABLONOWSKI, J. A *Thrips* rovarok Kártételéröl. Potfuz. Termes. Kozl. 1897, pp. 146-157. [*Thysanoptera*.]
[JACK, L., cf. (539).]
528. JACOBS, —. Note sur le *Stilbum buquetii* (M. et Ch. Robin) développé sur une *Vespa germanica*. Ann. Soc. ent. Belgique, xli, pp. 119, 120. [*Hymenoptera*.]
529. ——— & TOSQUINET, —. Catalogue des *Ichneumonides* de la Belgique appartenant au groupe des *Pimplides*. Ann. Soc. ent. Belgique, xli, pp. 274-328. [*Hymenoptera*.]
530. JACOBSON, G. *Chrysomelidæ* palæarctici novi vel parum cogniti. Annuaire Mus. St Petersburg. 1897, pp. 74-77. [*Coleoptera*.]
531. ———. Duo *Chrysomelidæ* novi transcaucasici. *T. c.* pp. 215-217. [*Coleoptera*.]
532. ———. *Aphodius troitzkyi* sp. n. Horæ Soc. ent. Ross. xxxi, p. 87. [*Coleoptera*.]
533. JACOBY, M. Further contributions to the knowledge of the phytophagous *Coleoptera* of Africa, including Madagascar. Part I: P. Zool. Soc. London, 1897, pp. 238-265, pl. xvii. Part II: *t. c.* pp. 527-577, pl. xxxiv.
534. ———. A list of the phytophagous *Coleoptera* obtained by Mr H. H. Smith at St Vincent, Grenada and the Grenadines, with descriptions of new species: *Crioceridæ-Galerucidæ*. Tr. ent. Soc. London, 1897, pp. 249-280.
pp. 277-280, *Hispidæ* and *Cassididæ* are by G. C. CHAMPION.
535. ———. List of the phytophagous *Coleoptera* obtained by Mr H. Raap in the Batu islands with descriptions of the new species. Ann. Mus. Genova, xxxviii, pp. 405-411. [*Coleoptera*.]

536. [JACOBY, M.] Descriptions of some new species of phytophagous *Coleoptera* from India. Ann. Soc. ent. Belgique, xli, pp. 420-424.
537. —. New species of S. American *Eumolpida*. Entomologist, 1897, pp. 168-170, 193-196, 216-218. [*Coleoptera*.]
538. —. Descriptions of some new species of *Clythrida* and *Eumolpida*. T. c. pp. 261-264. [*Coleoptera*.]
539. JACK, L. Note on the "meridional anthills" of the Cape York peninsula. P. Soc. Queensland, xii, pp. 99, 100. [*Neuroptera*.]
540. JAKOWLEW, A. *Dyticidarum novorum diagnoses*. Abeille, pp. 37-41. [*Coleoptera*.]
541. JAKOWLEW, B. E. Description de quelques nouvelles espèces de la famille des *Lucanides*. Horæ Soc. ent. Ross. xxxi, pp. 240-244. [*Coleoptera*.]
542. —. Un nouveau *Dorcadion* du Caucase. T. c. p. 245. [*Coleoptera*.]
543. —. Espèces nouvelles du genre *Meloë* (subg. *Proscarabæus*) de la Sibérie orientale. T. c. pp. 248-252. [*Coleoptera*.]
544. —. Espèces nouvelles ou peu connues du sous-genre *Compsodorcadion* Ganglb. Horæ Soc. ent. Ross. xxxi, pp. 675-681. [*Coleoptera*.]
545. JANET, C. Études sur les fourmis, les guêpes et les abeilles. Note 13. Sur le *Lasius mixtus*, l'*Antennophorus uhlmanni* etc. Limoges, 1897, 8vo., 62 pp. [*Hymenoptera*.]
Translated into English in Ann. Nat. Hist. xix, pp. 620-623.
546. —. Études etc. Note 14. Rapports des animaux myrmécophiles avec les fourmis. Limoges, 1897, pp. 99. [*Hymenoptera*.]
547. —. Études etc. Note 15. Appareils pour l'observation des fourmis et des animaux myrmécophiles. Mem. Soc. zool. France, 1897, pp. 302-323, pl. x.
548. —. Études etc. Note 16. Limites morphologiques des anneaux post-céphaliques et musculature des anneaux post-thoraciques chez la *Myrmica rubra*. Lille, 1897, 35 pp. [*Hymenoptera*.]
549. —. Sur les rapports du *Discopoma comata* Berlese avec le *Lasius mixtus* Nylander. C.R. Ac. Paris, cxxiv, pp. 102-105.
550. —. Sur les rapports de l'*Antennophorus uhlmanni* Haller avec le *Lasius mixtus* Nyl. T. c. pp. 583-585. [*Hymenoptera*.]
551. —. Notice sur les travaux scientifiques, présentés par M. Charles Janet à l'Académie des Sciences au concours de 1896 pour le prix Thore. Lille, 8vo., 94 pp.
552. JAWOROWSKI, A. Zu meiner Extremitäten- und Kiementheorie bei den Arthropoden. Zool. Anz. 1897, pp. 177-184.
553. JOANNIS, L. DE. Note sur une nouvelle espèce de *Microlépidoptère* d'Algérie. Bull. Soc. ent. France, 1897, pp. 109-111.
554. JOHNSON, C. W. Some notes and descriptions of new *Leptida*. Ent. News Philad. 1897, pp. 117-120. [*Diptera*.]
555. JOHNSTON, SIR H. H. British Central Africa. London, 1897, pp. xix & 544. [*Insects*, pp. 366-386.]
556. JONCK, A. DE. Matériaux pour l'étude des *Hémiptères* de Belgique. *Coreides*. Ann. Soc. ent. Belgique, xli, pp. 121-127.
557. JORDAN, K. *Anthrèbidæ* from the islands of Engano, Mentawai and Sumatra, collected by Dr. E. Modigliani. Ann. Mus. Genova, xxxviii, pp. 623-643. [*Coleoptera*.]

558. [JORDAN, K.] Some new *Anthribidæ* in the Tring Museum. Nov. Zool. iv, pp. 173-177. [*Coleoptera.*]
559. —. On Mimicry. Nature, lvi, p. 153 & p. 419.
— [See also ROTHSCHILD & JORDAN (951) and SMITH (1028).]
560. KAHL, P. H. I. New species of the *Syrphid* genera *Mixogaster* Macq. and *Ceria* Fabr., with notes. Kansas Quart. vi, pp. 137-146. [*Diptera.*]
561. KALCHBERG, A. VON. Ueber die *Lepidopteren*-fauna von Haifa in Syrien. Deutsche ent. Zeitschr. Lep. x, pp. 161-190.
Includes descriptions by STAUDINGER.
562. KARAWAIEW, W. Vorläufige Mittheilung über die innere Metamorphose bei Ameisen. Zool. Anz. 1897, pp. 415-422. [*Hymenoptera.*]
563. —. Du développement embryonnaire de *Pyrrhocoris apterus*. Zapiski Kiev. Obshch. xiii, pp. 1-34, pls. i, ii. [In Russian: *Hemiptera.*]
564. KARSCH, F. Neue Eingänge deutsch-ostafrikanischer Insecten im Museum für Naturkunde zu Berlin. Ent. Nachr. xxiii, pp. 366-372. [*Lepidoptera.*]
565. KEEN, J. H. Three interesting *Staphylinidæ* from Queen Charlotte islands. Canad. Ent. xxix, pp. 285-287. [*Coleoptera.*]
566. KENYON, F. C. The optic lobes of the bee's brain in the light of recent neurological methods. Amer. Natural. 1897, pp. 369-376, pl. ix. [*Hymenoptera.*]
Summary by HEYMONS in Zool. Centralbl. v, p. 91.
567. KERREMANS, C. Voyages de M. E. Gounelle au Brésil. *Buprestides*. Mem. Soc. ent. Belgique, vi, pp. 1-146. [*Coleoptera.*]
568. —. Discours sur l'Entomologie économique. Ann. Soc. ent. Belgique, xli, pp. 433-446.
569. —. Étude synonymique sur le genre *Chrysochroa*. Notes Leyden Mus. xix, pp. 145-162. [*Coleoptera.*]
570. —. *Julodis atkinsoni* a new species of (*Buprestid*) beetle. Ind. Mus. Notes, iv, p. 48. [*Coleoptera.*]
571. KERSHAW, J. A. Description of a new Victorian moth. Victorian Natural. xiv, p. 104, pl. [*Lepidoptera.*]
572. KERTÉSZ, K. Uj-Guinea Légy-faunájából. *Dipterologisches aus Neu-Guinea*. Termes. Fuzetek, xx, pp. 611-613.
573. —. *Loxoneura facialis*, n. sp. *T. c.* pp. 617-619. [*Diptera.*]
574. KIEFFER, J. J. Les *Cynipides*. Species des *Hyménoptères* d'Europe et d'Algérie. Vol. vii, pp. 1-144, pls. i-vi [incomplete].
575. —. Descriptions de nouveaux *Cynipides* d'Europe. Bull. Soc. ent. France, 1897, pp. 8-10. [*Hymenoptera.*]
576. —. Notes sur les *Cynipides* et description d'un *Andricus* nouveau. *T. c.* pp. 122, 123. [*Hymenoptera.*]
577. —. Diagnoses de *Cécidomyies* nouvelles du genre *Perrisia* Rond. *T. c.* pp. 300, 301. [*Diptera.*]
578. —. Nachtrag zu den Zoocecidien Lothringens. Berlin. ent. Zeitschr. 1897, pp. 17-24.
579. —. Erwiderung auf den dritten Angriff des Herrn Rübsaamen. Berlin. ent. Zeitschr. 1896, pp. 401-407. [*Diptera.*]

580. KIMAKOWICZ. Abdominalzange der *Forficulidæ*. Verh. Siebenburg. Ver. xlvi, p. 103. [*Orthoptera*.]
581. KINCAID, T. The *Psychodidæ* of Washington. Ent. News Philad. 1897, pp. 143-146. [*Diptera*.]
582. KING, G. B. Some ants and myrmecophilous Insects from Toronto. Canad. Ent. xxix, pp. 100-103.
583. —. A new ant-nest *Coccid*. Psyche, viii, p. 150.
584. —. *Termes flavipes* Kollar and its association with ants. Ent. News Philad. 1897, pp. 193-196. [*Neuroptera*.]
585. KING, G. B. & COCKERELL, T. D. A. New *Coccidæ* found associated with ants. Canad. Ent. xxix, pp. 90-92.
KIRBY, W. E. [See HOFMAN, E. (486).]
586. KIRBY, W. F. List of the *Neuroptera* collected by Mr. E. E. Austen on the Amazons etc. during the recent expedition of Messrs. Siemens Bros., Cable S.S. 'Faraday,' with descriptions of several new species of *Odonata* (Dragon-flies). Ann. Nat. Hist. 1897, xix, pp. 598-617. pls. xii, xiii.
587. —. A hand-book to the order *Lepidoptera*. Allen's Naturalist's Library, vol. III. Butterflies continued, *Hesperiidæ*; Moths, Part I, xxvii & 308 pp., pls. lxix-xcv. Vol. IV. Moths, Part II, xlii & 246 pp., pls. xcvi-cxxvi. Vol. V. Moths, Part III, xii & 332 pp., pls. cxxvii-clviii. These volumes complete the work. Vol. IV includes an essay "on the systems of classification of moths" and a "sketch of the literature of *Lepidoptera*." The whole work is republished under the title of Lloyd's Natural History.
— [See also SMITH & KIRBY (1034).]
588. KIRKALDY, G. W. Revision of the *Notonectidæ*. Part I. Introduction, and systematic revision of the genus *Notonecta*. Tr. ent. Soc. London, 1897, pp. 393-426. [*Hemiptera*.]
589. —. Aquatic *Rhynchota*: Descriptions and Notes. No. 1. Ann. Nat. Hist. 1897, xx, pp. 52-62.
590. —. Synonymic notes on aquatic *Rhynchota*. Entomologist, 1897, pp. 258-260.
591. KIRKLAND, A. H. Notes on predaceous *Heteroptera* with Prof. UHLER'S description of two species. Canad. Ent. xxix, pp. 115-117.
592. KIRSCHBERG, O. v. *Phyllocerus ullmanni* n. sp. Verh. Ges. Wien, 1897, p. 677. [*Coleoptera*.]
593. Klapálek, F. Über die Geschlechtstheile der *Plecopteren*, mit besonderer Rücksicht auf die Morphologie der Genitalanhänge. SB. Ak. Wien, cv, pp. 683-738, 5 pls. [*Neuroptera*.]
Summary by HEYMONS in Zool. Centralbl. iv, pp. 698-700.
594. —. Příspěvky k monografii českých *Neuropter* a *Pseudoneuropter*. Soustavný rozbor rodu *Panorpa* L. a *Boreus* Latr. Rozprav. Ak. Praze, v, No. 44, 26 pp., 2 pls.
595. —. Příspěvek k znalosti vyvoje českých *Hydroptilid*. [Beitrag zur Entwicklungsgeschichte der böhmischen *Hydroptiliden*.] SB. böhmisch. Ges. 1897, No. x, 16 pp. [*Neuroptera*.]
596. —. Dodatky k seznamu českých *Trichopter* za rok 1894 az 1897. [Nachträge zum Verzeichniss der böhmischen *Trichopteren* für die Jahre 1894 bis 1897.] T. c. No. lxii, 9 pp. [*Neuroptera*.]

597. [KLAPÁLEK, F.] Obojetník kobylinky zelené. [Hermaphrodite of *Locusta viridissima*.] *T. c.* No. 12, pp. 1–5.
598. —. Obojetník *Camponotus ligniperdus* Ltr. SB. bohmisch. Ges. 1896, No. xxviii, 4 pp. [*Hymenoptera*.]
599. KNAUTH. Das Auftreten des Kiefernspanners (*Fidonia piniaria*). Forstl. Zeitschr. Munchen, vi, pp. 165–172. [*Lepidoptera*.]
600. KOHL, F. F. *Eremiasphecium*. Eine neue Gattung der *Hymenopteren* aus der Familie der *Sphegiden*. Ann. Hofmus. Wien, xii, pp. 67–70.
601. KOLBE, H. J. *Coleopteren* (Käfer und Netzflügler). Deutsch-Ost-Afrika. IV. Lief. VI, VII, VIII. *Coleoptera*, 364 pp., 3 pls. *Neuroptera*, 42 pp., 1 pl.
602. —. Ueber die von Herrn Dr. F. Stuhlmann in Deutsch-Ostafrika und Mosambik während der Jahre 1888 bis 1890 gesammelten *Coleopteren*. Mt. Mus. Hamburg, xiv, pp. 75–101, pl.
603. —. Beiträge zur Kenntniss der melitophilen *Lamellicornier* (*Coleoptera*). VIII. Die Afrikanischen Genera und Spezies der *Valgiden*. Ent. Zeit. Stettin, lviii, pp. 184–215.
604. —. Zwei neue *Lucaniden*. Ent. Nachr. xxiii, pp. 10–12. [*Coleoptera*.]
605. —. Afrikanische *Coleoptera* des königlichen Museums für Naturkunde zu Berlin. *T. c.* pp. 348–355.
606. KONOW, F. W. Zur Systematik der *Hymenoptern*. Ent. Nachr. xxiii, pp. 148–156.
607. —. Systematische und kritische Bearbeitung der *Siriciden*-Tribus *Oryssini*. Termes. Fuzetek, xx, pp. 602–610. [*Hymenoptera*.]
608. —. Ueber fossile Blatt- und Halmwespen. Ent. Nachr. xxiii, pp. 36–38. [*Hymenoptera*.]
609. —. Ueber die *Xyelini*. *T. c.* pp. 55–58. [*Hymenoptera*.]
610. —. Ueber Holzwespen. *T. c.* pp. 297–311. [*Hymenoptera*.]
611. —. Zwei neue *Siriciden* und einige paläarktische *Tenthrediniden*. *T. c.* pp. 372–376. [*Hymenoptera*.]
612. —. Synonymische Bemerkungen zu bisher nicht oder unrichtig gedeuteten *Tenthredo*-Arten bei Geoffroy, Fabricius, Schrank und Villers. Wien. ent. Zeit. xvi, pp. 1–18. [*Hymenoptera*.]
613. —. Synonymische und kritische Bemerkungen zu bisher nicht oder unrichtig gedeuteten *Tenthrediniden*-Arten. Illustr. Wochenschr. ii, pp. 250–254 etc. [*Hymenoptera*.]
614. —. Weiterer Beitrag zur Synonymie der *Tenthrediniden*. Wien. ent. Zeit. xvi, pp. 257–277. [*Hymenoptera*.]
615. —. Neue paläarktische *Tenthrediniden*. *T. c.* pp. 173–187. [*Hymenoptera*.]
616. —. Systematische und kritische Bearbeitung der Blattwespen-Tribus *Lydini*. Ann. Hofmus. Wien, xii, pp. 1–32. [*Hymenoptera*.] Palæarctic forms.
617. —. Systematische und kritische Bearbeitung der Blattwespen-Tribus *Lydini*. II. *T. c.* pp. 231–255. [*Hymenoptera*.] Exotic (N. America, E. Asia and Japan) forms.
618. —. Ueber die *Tenthrediniden*-Gattungen *Cimbex* und *Trichiosoma*. Wien. ent. Zeit. xvi, pp. 104–112 & 137–146. [*Hymenoptera*.]

619. [KONOW, F. W.] Description d'une *Tenthredinide* nouvelle. Bull. Soc. ouest France, 1897, pp. 145, 146. [*Hymenoptera*.]
620. KORSCHULT, E. Ueber den Bau der Kerne in den Spinnrüden der Raupen. Arch. mikr. Anat. 1897, pp. 798-803. [*Lepidoptera*.]
621. KRAATZ, G. Zwei neue ansehnliche *Psammodes*-Arten aus Ostafrika. Deutsche ent. Zeitschr. 1897, pp. 46-48. [*Coleoptera*.]
622. ——. Zwei neue *Tmesorhina*-Arten. *T. c.* p. 150. [*Coleoptera*.]
623. ——. *Grypocnemis*, neue africanische *Cetoniden*-Gattung. *T. c.* p. 151. [*Coleoptera*.]
624. ——. *Chordodera guttulata* nov. spec. *T. c.* p. 152. [*Coleoptera*.]
625. ——. *Ceropria viridis* nov. spec. *T. c.* p. 160. [*Coleoptera*.]
626. ——. Zwei neue *Stenovalgus* aus Ostafrika. *T. c.* p. 247. [*Coleoptera*.]
627. ——. Nachträge zur monographischen Revision der Gattung *Popillia*. *T. c.* pp. 327-331. [*Coleoptera*.]
628. ——. Verzeichniss der *Popillia* und *Ischnopopillia* in Vorder-Indien gesammelt von Herrn E. Andrewes. *T. c.* p. 332. [*Coleoptera*.]
629. ——. *Molynoptera* nov. gen. *Cetonidarum* prope *Eucosma* aus Ostafrika (Usambara). *T. c.* p. 335. [*Coleoptera*.]
630. ——. Ueber die von Prof. Schoch beschriebenen neuen *Cetoniden*. *T. c.* pp. 401-404. [*Coleoptera*.]
631. ——. *Cetonia purpurascens* n. sp. *T. c.* p. 405. [*Coleoptera*.]
632. ——. *Protætia heydeni* n. sp. *T. c.* p. 406. [*Coleoptera*.]
633. ——. *Pseudoprotætia pilicollis* n. sp. *T. c.* p. 406. [*Coleoptera*.]
634. ——. Eine neue *Gnathocera* aus Ostafrika. *T. c.* p. 408. [*Coleoptera*.]
635. ——. Ueber einige *Macronota*-Arten. *T. c.* p. 409. [*Coleoptera*.]
636. ——. Ueber einige *Diplognatha*-Arten. *T. c.* pp. 412, 413. [*Coleoptera*.]
637. KREJČI, A. Přehled českých *Orthopter*. SB. bohmisch. Ges. 1896, No. 3, 9 pp.
638. KRIECHBAUMER. Entomologica varia. Ent. Nachr. xxiii, pp. 43, 119 etc. [*Hymenoptera*.]
639. ——. Ein Parasit der seltenen *Eupithecia millierata*. *T. c.* p. 316. [*Hymenoptera*.]
640. ——. *Mesochorus gigas* nov. sp. ♀. *T. c.* p. 332. [*Hymenoptera*.]
641. KRIEGER, R. Zwei neue *Ichneumoniden* von Borkum. Ent. Nachr. xxiii, pp. 7-9. [*Hymenoptera*.]
642. KULAGIN, N. Beiträge zur Kenntnis der Entwicklungsgeschichte von *Platygaster*. Zeitschr. wiss. Zool. lxiii, pp. 195-235, pls. x, xi. [*Hymenoptera*.]
Summary by HEYMONS, Zool. Centralbl. v, pp. 91-94: also J. R. Micr. Soc. 1898, p. 73.
643. *——. Structure des glandes cutanées chez les chenilles du ver à soie impair (*Ocneria dispar*). Nachr. Moskau Landwirths. Inst. 1897. [*Lepidoptera*.]
Summary in Zool. Centralbl. iv, p. 875.

644. KUNCKEL, J. D'HEROULAIS. Nouvelles observations sur les Sésamies, *Lépidoptères* nuisibles au maïs, à la canne à sucre, au sorgho etc Les générations automnohivernales de *Sesamia nonagrioides* Lefèvre. C.R. Ac. Paris, cxxiv, pp. 373-376.
645. KUNTZE, A. Eine neue *Cænia*. Deutsche ent. Zeitschr. 1897, p. 154. [*Diptera*.]
646. KUWERT, [The late] A. Die Passaliden dichotomisch bearbeitet. Zweiter Theil, die Arten. Nov. Zool. iv, pp. 274-306. [*Coleoptera*.]
647. *LALLIER, P. Étude sur la Myase du tube digestif chez l'homme. Thèse, 8vo. Paris, 1897, 120 pp., 1 pl.
Summary in Centralbl. Bakter. xxii, p. 192.
648. LAMEERE, A. & SEVERIN, G. Les Insectes de Bernissart. Ann. Soc. ent. Belgique, xli, pp. 35-38. [*Neuroptera*.]
649. LAMPA, S. Berättelse till konigl. Landtbruksstyrelsen angående resor och förrättningar för år 1896 af dess Entomolog. Ent. Tidskr. 1897, pp. 1-31.
650. LANG, G. Das Auftreten der *Lyda hypotrophica* in den bayerischen Staatswaldungen des Fichtelgebirges während der Jahre 1895 und 1896. Forstl. Zeitschr. Munchen, vi, pp. 233-240. [*Hymenoptera*.]
651. LAPOUGE, G. DE. Phylogénie des *Carabus* (l'Archetype du Carabe). Feuille. Natural. xxvii, pp. 65-70. [*Coleoptera*.]
652. LATASTE, F. A propos de deux communications de M. Briones sur le *Margarodes vitium* Giard. Act. Soc. Chili, v, pp. cxxxvi-cxxxix. [*Coccidæ*.]
653. —. Le *Margarodes vitium* est-il originaire du Chili ou de la république Argentine? Act. Soc. Chili, vi, pp. 23-25. [*Coccidæ*.]
654. —. Un cas de scoléciasis à Santiago du Chili. Act. Soc. Chili, vii, pp. 62-65. [*Lepidoptera*.]
See also Giard. *t. c.* p. xxi.
655. —. Le mâle du *Margarodes vitium* Giard. *T. c.* pp. 99-102. [*Coccidæ*.]
656. —. Présentation d'une larve de *Pseudo-neuroptère* d'aspect crustacéen. Act. Soc. Chili, vii, pp. 102-106. Also Naturaliste, 1897, p. 44.
[Cf. (657).]
657. —. La larve crustacéiforme de Peñaflorest est de *Coléoptère* et non de *Pseudo-neuroptère*. *T. c.* pp. 107, 108. Also Naturaliste, 1897, p. 395.
Cf. (656).
658. LATTE, O. H. Wasps and Weismann. Nat. Sci. x, pp. 47-49. [*Hymenoptera*.]
Exposition of some of Marchal's views.
659. —. The prothoracic gland of *Dicranura vinula*, and other notes. Tr. ent. Soc. London, 1897, pp. 113-125, pl. v. [*Lepidoptera*.]
Summary in J. R. Micr. Soc. 1897, p. 377.
660. LEA, A. M. Descriptions of new species of Australian *Coleoptera*. P. Linn. Soc. N. S. W. 1897, pp. 584-638.
661. —. Revision of the Australian *Curculionidæ* belonging to the subfamily *Cryptorhynchides*. Part I. *T. c.* pp. 449-513. [*Coleoptera*.]
662. LÉCAILLON, A. Note préliminaire relative aux feuillets germinatifs des *Coléoptères*. C.R. Soc. Biol. 1897, pp. 1014-1016.

663. [LÉCAILLON, A.] Sur les feuilletts germinatifs des *Coléoptères*. C.R. Ac. Paris, cxxv, pp. 876-879.
664. LEECH, J. H. On *Lepidoptera Heterocera* from China, Japan and Corea. Ann. Nat. Hist. 1897, xix, pp. 180-235, 297-349, 414-462, pls. vi, vii. Part II, t. c. pp. 543-573, 640-679, & xx pp.
665. LÉGER, L. Le cycle évolutif des Coccidies chez les Arthropodes. C.R. Ac. Paris, 1897, pp. 966-969.
666. LEISEWITZ, W. Ein Beitrag zur Biologie der Holzwespen, *Xiphydria dromedarius* Fabr. an Ulme. Forstl. Zeitschr. Munchen, vi, pp. 207-224. [*Hymenoptera*.]
667. LEMOINE. Sur l'application des rayons Roentgen à l'étude des Articulés. Bull. Soc. ent. France, 1897, pp. 87-89.
668. LENDENFELD, R. VON. The physiological importance of the air-spaces in flying animals. Ann. Nat. Hist. xix, pp. 149-154. Translation by E. E. AUSTEN, from Biol. Centrbl. xvi, No. 21.
669. LEON, N. Beiträge zur Kenntnis des Labiums der Hydrocoren. Zool. Anz. 1897, pp. 73-77. [*Hemiptera-Heteroptera*.]
670. ——. Zoologia medicala a țaranului român. Jassy, 1897, 30 pp. Information as to the Roumanian names of numerous insects.
671. LESNE, P. Révision des *Coléoptères* de la famille des *Bostrychides*. II. *Bostrychides hypocéphales*, *Dinoderinae*. Ann. Soc. ent. France, 1897, pp. 319-350.
672. ——. *Bostrychides* indiens de la collection H. E. Andrewes. Ann. Soc. ent. Belgique, 1897, pp. 18-22. [*Coleoptera*.]
673. ——. Contributions à la faune indo-chinoise, xvii, *Bostrychidæ*. Ann. Soc. ent. France, 1896, p. 511. [*Coleoptera*.]
674. ——. Descriptions de deux espèces nouvelles de *Bostrychides* algériens. Bull. Soc. ent. France, 1897, pp. 235, 236. [*Coleoptera*.]
675. ——. Sur une espèce nouvelle de *Coléoptère* de la famille des *Bostrychides*. T. c. p. 146.
676. ——. Description d'une espèce nouvelle de *Dinoderus* (*Coleoptera*, *Bostrychidæ*). Notes Leyden Mus. xix, p. 184.
677. ——. Sur une forme nouvelle d'*Élatéride* fouisseur. Bull. Soc. ent. France, 1897, pp. 102, 103. [*Coleoptera*.]
678. ——. Sur une espèce nouvelle de *Carabe* sibérien. T. c. pp. 297-300. [*Coleoptera*.]
679. LÉVEILLÉ, A. Description de deux espèces nouvelles de *Xenoglena*, et tableau synoptique du genre. Bull. Soc. ent. France, 1897, p. 202. [*Coleoptera*.]
680. LEWIS, G. On new species of *Histeridæ* and notices of others. Ann. Nat. Hist. 1897, xx, pp. 179-196. [*Coleoptera*.]
681. ——. On new species of *Histeridæ* and notices of others. T. c. pp. 356-364. [*Coleoptera*.]
682. LEWIS, H. W. *Vespinæ* of the United States and Canada. Tr. Amer. ent. Soc. xxiv, pp. 169-192, pl. i. [*Hymenoptera*.]
683. LINDAU, G. Ueber insectenbewohnende Pilze. Ent. Nachr. xxiii, pp. 225, 229.
684. LINDEN, COUNTESS M. VON. Eimer's evolution of butterflies. Science, vi, pp. 308-313.
Followed by a critical note by C. S. MINOT.

685. [LINDEN, COUNTESS M. VON.] Die Artbildung und Verwandtschaft bei den Schmetterlingen. *Biol. Centralbl.* 1897, pp. 179-193 and 213-226.
686. LINELL, M. L. On the insects collected by Dr Abbott on the Seychelles, Aldabra, Glorioso and Providence islands, with descriptions of nine new species of *Coleoptera*. *P. U. S. Mus.* xix, No. 1119, pp. 695-706.
687. ——. New species of *Coleoptera* of the family *Chrysomelidæ*, with a short review of the tribe *Chlamydini*. *T. c.* No. 1130, pp. 473-485.
There is no review of the tribe *Chlamydini*.
688. ——. New genera and species of North American *Curculionidæ*. *J. N. York ent. Soc.* v, pp. 49-56. [*Coleoptera*.]
689. ——. A new, nearly blind genus of *Tenebrionidæ*. *Ent. News Philad.* 1897, pp. 154, 155. [*Coleoptera*.]
690. LOWE, V. H. Plant lice: descriptions, enemies and treatment. *Bull. N. York Exp. Stat.* 139, pp. 645-664. [*Aphididæ*.]
691. LOWER, O. B. Descriptions of new species of Australian *Lepidoptera*, with notes on synonymy. *P. Linn. Soc. N. S. W.* xxii, pp. 10-32.
692. ——. New Australian *Lepidoptera*. *T. c.* pp. 263-274.
693. ——. Descriptions of new Australian *Lepidoptera*. *Tr. R. Soc. S. Austral.* xxi, pp. 50-60.
694. LUCAS, R. Die *Pompiliden*-Gattung *Notocyphus* F. Sm. *Ent. Nachr.* xxiii, pp. 65-96. [*Hymenoptera*.]
695. ——. Fünf neue *Notocyphus* Arten. *T. c.* pp. 134-144. [*Hymenoptera*.]
696. ——. Neue *Pepsis*-Arten aus der Sammlung des Herrn Herbert H. Smith. *T. c.* pp. 291-296. [*Hymenoptera*.]
———. [See also STADELMANN & LUCAS (1049).]
697. LUCAS, T. P. Colouration of Insects. *P. Soc. Queensland*, xi, pp. 66-69. [*Lepidoptera*.]
698. LÜDERWALDT, H. Eine neue *Psammophila*-Art und eine neue Varietät des *Hydrous caraboides*, F. *Ent. Zeit. Stettin*, lviii, pp. 125, 126. [*Hymenoptera*.]
699. LUFF, W. A. The insects of Alderney. *Rep. Guernsey Soc.* 1897, pp. 175-182.
700. *LURIE, M. Zur Naturgeschichte der Gattung *Chrysopa*, Leach. *Arb. Lab. Warschau*, 1896, 1897, pp. 217-223. [*Neuroptera*.]
In Russian. Natural history, and anatomy of larva; cf. *Zool. Centralbl.* 1898, pp. 335, 336.
701. MABILLE, P. Description de *Lépidoptères* nouveaux. *Ann. Soc. ent. France*, 1897, pp. 182-231.
702. MACGILLIVRAY, A. D. New species of *Tenthredo*. *J. N. York ent. Soc.* v, pp. 103-108. [*Hymenoptera*.]
703. MACKINNON, P. W. & NICÉVILLE, L. DE. A list of the butterflies of Mussoorie in the western Himalayas and neighbouring regions. *J. Bombay Soc.* xi, pp. 205-221, 368-414, pls. u, v, w. [*Lepidoptera*.]
704. MACLACHLAN, R. *Thaumatoneura inopinata*, a new genus and species of *Calopteryginæ*. *Ent. Mag.* xxxiii, pp. 130, 131. [*Odonata*.]
705. MADDOX, R. L. On the apparent structure of the scales of *Seira buskii* in relation to the scales of *Lepidocyrtus curvicollis*. *Tr. Amer. micr. Soc.* xviii, pp. 194-200, pl. [*Aptera*.]

706. MANTERO, G. Description d'une nouvelle espèce de *Vipio* Latr. Feuill. Natural. xxvii, p. 119. [*Hymenoptera*.]
707. MARCHAL, P. Les *Cécidomyies* des céréales et leurs parasites. Ann. Soc. ent. France, 1897, pp. 1-105, pls. i-viii. [*Diptera*, *Hymenoptera*.]
708. ——. Sur les réactions histologiques et sur la galle animale interne provoquées chez un larve de *Diptère* (*Cecidomyia destructor*) par un *Hyménoptère* parasite (*Trichacis remulus*). C.R. Soc. Biol. 1897, pp. 59, 60.
709. ——. L'équilibre numérique des espèces et ses relations avec les parasites chez les Insectes. *T. c.* pp. 129, 130.
710. ——. Contribution à l'étude du développement embryonnaire des *Hyménoptères* parasites. *T. c.* pp. 1084-1086.
711. ——. Notes d'entomologie biologique sur une excursion en Algérie et en Tunisie. *Lampromya niki*, nova species; *Cécidies*. Mem. Soc. zool. France, x, pp. 5-25, pl. i.
712. ——. La castration nutritive chez les *Hyménoptères* sociaux. C.R. Soc. Biol. 1897, 556, 557.
713. ——. Wasmann: les formes ergatogynes chez les fourmis et leur explication. Année biol. i, pp. 304-307. [*Hymenoptera*.]
714. ——. Ris: les expériences de Standfuss sur les effets de température extrêmes sur les pupes de Papillons. *T. c.* pp. 511, 512. [*Lepidoptera*.]
715. ——. Eimer: formation des espèces et parenté chez les Papillons. *T. c.* pp. 539-544. [*Lepidoptera*.]
716. MARLATT, C. L. A brief historical survey of the Science of entomology, with an estimate of what has been, and what remains to be, accomplished. P. ent. Soc. Washington, iv, pp. 83-122.
717. MARSHALL, T. A. A monograph of the British *Braconidæ*. Part VII. Tr. ent. Soc. London, 1897, pp. 1-31, pl. i. [*Hymenoptera*.]
718. ——. Species des *Hyménoptères* d'Europe et d'Algérie. Tome v bis. pp. viii & 144, pl. i-vi. [incomplete.]
719. MARSHALL, G. A. K. On the synonymy of the butterflies of the genus *Teracolus*. P. Zool. Soc. London, 1897, pp. 3-36. [*Lepidoptera*.] Summary in Zool. Centralbl. iv, p. 792.
720. MARTIN, J. Sur un genre nouveau d'*Hémiptère* de la tribu des *Scutellerinæ*. Bull. Soc. ent. France, 1897, pp. 263, 264.
721. ——. Description d'une espèce nouvelle de *Leptopodinæ*. *T. c.* p. 274. [*Hemiptera*.]
722. MASKELL, W. M. Further *Coccid* notes: with descriptions of new species, and discussion of points of interest. Tr. N. Zealand Inst. xxix, pp. 293-331, pls. xviii-xxii.
723. ——. On a collection of *Coccidæ*, principally from China and Japan. Ent. Mag. xxxiii, pp. 239-244.
724. ——. *Aleurodes eugenica*, a new species of bug. Ind. Mus. Notes, iv, p. 52.
725. MATSUMURA, M. Pear-borer (*Nephopteryx rubrizonella* Rag.). Annot. zool. japon. i, pp. 1-3, pl. i. [*Lepidoptera*.]
726. MATTHEW, G. F. Description of an extinct Palæozoic insect, and a review of the fauna with which it occurs. Bull. Soc. N. Brunswick, xv, pp. 49 etc.

727. MAYER, A. G. On the color and color-patterns of moths and butterflies. P. Boston Soc. xxvii, pp. 243-330, pls. i-x. [*Lepidoptera.*]
Review by A. R. W., Nature, lv, p. 618.
728. ——. On the color and color-patterns of moths and butterflies. Bull. Mus. Harvard, xxx, No. 4, pp. 169-256, 10 pls. [*Lepidoptera.*]
729. ——. A new hypothesis of seasonal-dimorphism in *Lepidoptera*. Psyche, viii, pp. 47-49 & 59-64.
730. MAYET, V. La cochenille des vignes du Chili (*Margarodes vitium* Giard). Ann. Soc. ent. France, 1896, pp. 419-435. [*Coccidæ.*]
Translated in An. Soc. Argentina, xlv, pp. 241-259, as "La Cochinilla de las Viñas de Chile."
731. ——. Longévitité des Kystes de *Margarodes*. Bull. Soc. ent. France, 1897, p. 169. [*Coccidæ.*]
732. MAYR, G. *Formiciden* aus Ceylon und Singapur. Termes. Fuzetek, xx, pp. 420-436. [*Hymenoptera.*]
733. MEADE, R. H. On the terminology of the scale-like organs which lie between the roots of the wings and the scutellum of *Diptera*. Ent. Mag. xxxiii, pp. 29, 30.
Cf. SHARP (1009).
734. ——. Descriptive list of the British *Anthomyidæ*. London, 8vo., 79 pp. [*Diptera.*]
Review, Ent. Mag. 1897, p. 162.
735. ——. Description of a new *Dipteron* of the genus *Phorocera*, inhabiting Britain. Ent. Mag. xxxiii, p. 223.
736. MEINERT, F. Om Mundbygningen hos Insekterne. (Sur l'appareil buccal des Insectes). Ov. Danske Selsk. 1897, No. 3, pp. 299-324.
Summary in Zool. Centralbl. iv, p. 634.
737. MELICHAR, L. Einige neue *Homopteren*-Arten und -Varietäten aus Dalmatien und dem Küstenlande. Wien. ent. Zeit. xvi, pp. 67-72.
738. MENEGAUX, A. & COCHON, J. Sur la biologie de l'Hylésine brillante. C.R. Ac. Paris, cxxiv, pp. 206-209. [*Coleoptera.*]
739. MERRIFIELD, F. Recent examples of the effect on *Lepidoptera* of extreme temperatures applied in the pupal stage. P. S. London ent. Soc. 1897, pp. 69-72.
740. MEUNIER, F. Observations sur quelques *Diptères* tertiaires. Ann. Soc. Bruxelles, xix, pp. 1-16, pl.
741. ——. Quelques réflexions sur l'évolution des Insectes. *T. c.* pp. 68-71.
742. ——. Les *Dolichopodidæ* de l'ambre tertiaire. *T. c.* pp. 173, 174, pl. [*Diptera.*]
743. ——. Les *Diptères* des temps secondaires. *T. c.* pp. 177, 178.
744. ——. Revue critique de quelques Insectes fossiles. Arch. Mus. Teyler (2), v, pp. 217-239, pls. i-xi.
745. MEVES, F. Ueber Centralkörper in männlichen Geschlechtszellen von Schmetterlingen. Anat. Anz. xiv, pp. 1-6. [*Lepidoptera.*]
Summary in J. R. Micr. Soc. 1897, p. 530.
746. MEYER, P. Ein neuer blinder Rüsselkäfer aus Algier. Wien. ent. Zeit. xvi, p. 207. [*Coleoptera.*]
747. MEYRICK, E. Descriptions of Australian *Microlepidoptera*. xvii. *Elachistidæ*. P. Linn. Soc. N. S. W. xxii, 1897, pp. 297-435.

748. [MEYRICK, E.] On *Lepidoptera* from the Malay Archipelago. Tr. ent. Soc. London, 1897, pp. 69-92.
749. —. Descriptions of new *Lepidoptera* from Australia and New Zealand. Tr. ent. Soc. London, 1897, pp. 367-390.
750. MIALL, L. C. & SHELFORD, R. The structure and life-history of *Phalacrocer* *replicata*. With an appendix on the literature of the earlier stages of the *Cylindrotomina*. Tr. ent. Soc. London, 1897, pp. 343-366, pls. viii-xi. [*Diptera*.]
751. MIK, J. Einige Bemerkungen zur *Dipteren*-Familie der Syrphiden. Wien. ent. Zeit. xvi, pp. 61-66 and 113-119.
752. —. Dipterologische Miscellen (2. Serie), ix. *T. c.* pp. 34-40.
753. —. Zur Biologie von *Urophora cardui* L. *T. c.* pp. 155-164, pls. i, ii. [*Diptera*.]
754. —. Einiges über Gallmücken. *T. c.* pp. 284-296, pl. iv. [*Diptera*.]
755. MÖBUSZ, A. Ueber den Darmkanal der *Anthrenus*-Larve, nebst Bemerkungen zur Epithelregeneration. Arch. Naturges. lxiii, 1, pp. 89-128, pls. x-xii. [*Coleoptera*.]
Summary by HEYMONS, Zool. Centralbl. 1898, pp. 89-91: also J. R. Micr. Soc. 1898, p. 73.
756. MOCSÁRY, A. Species septem novæ generis *Euglossa* Latr. Termes. Fuzotek, xx, pp. 442-446. [*Hymenoptera*.]
757. —. *Hymenoptera* nova e fauna Hungarica. *T. c.* pp. 644-647.
758. MOFFAT, J. A. Protective resemblances. Rep. ent. Soc. Ontario, xxviii, pp. 64-67.
759. *MOKRZECKY, S. Biologie de la *Tapinostola* Hb. et son invasion. Simferopol, 1896, 12 pp., 1 pl. [*Lepidoptera*.] Cf. Wien. ent. Zeit. xvi, p. 42.
760. MONTANDON, A.-L. Les *Plataspidines* du Muséum d'histoire naturelle de Paris. Ann. Soc. ent. France, 1896, pp. 436-464. [*Hemiptera-Heteroptera*.]
761. —. Viaggio del Dott. A. Borelli nella Republica Argentina e nel Paraguay, xviii, *Hemiptères Héteroptères*. Première liste et descriptions d'espèces nouvelles. Boll. Mus. Torino, x, No. 219, 10 pp.
Omitted in Zool. Rec. xxxii.
762. —. *Hemiptères* nouveaux des collections du Muséum de Paris. Bull. Mus. Paris, 1897, pp. 124-131.
763. —. Nouvelles espèces d'*Hemiptères-Hétéroptères* d'Algérie et de Tunisie. Rev. ent. franc. 1897, pp. 97-104.
764. —. *Hemiptera-Heteroptera. Coreidæ*. Notes sur le genre *Vilga* Stål et descriptions d'espèces nouvelles. Bull. Soc. Bucarest, vi, 1897, No. 2, 4 pp.
765. —. *Hemiptères-Hétéroptères* de l'Equateur. Trois espèces nouvelles de la fam. *Coreidæ*, *op. cit.* No. 3, 8 pp. [Separate copy; original pagination ? pp. 246-253.]
766. —. Viaggio di Leonardo Fea in Birmania e regioni vicine. Lxxv. *Hemiptera Cryptocerata*. Ann. Mus. Genova, xxxvii, pp. 365-377.
767. —. *Hemiptères-Hétéroptères* exotiques. Notes et descriptions. III. Fam. *Naucoridæ*. Ann. Soc. ent. Belgique, xli, pp. 50-66.
768. —. *Hemiptera Cryptocerata*. Fam. *Naucoridæ*. Sous-fam. *Cryptocricinae*. Verh. Ges. Wien, 1897, pp. 6-23.

769. [MONTANDON, A.-L.] *Hemiptera Cryptocerata*. Fam. *Naucoridae*. Sous-fam. *Laccocorinae*. *T. c.* pp. 435-454.
770. ——. *Hemiptera Cryptocerata*. Révision de le S. Fam. "*Limnocorinae*." Boll. Mus. Torino, 1897, No. 297, 8 pp.
771. MONTGOMERY, T. H. Preliminary note on the chromatin reduction in the spermatogenesis of *Pentatoma*. Zool. Anz. 1897, pp. 457-460. [*Hemiptera-Heteroptera*.]
772. MOORE, F. *Lepidoptera indica*, pts. xxvii-xxix.
773. MORAWITZ, F. *Camptopæum schewyrewi*, sp. n. Horæ Soc. ent. Ross. xxxi, p. 62. [*Hymenoptera*.]
774. MORDWILKO, A. Zur Biologie und Morphologie der Pflanzenläuse. Horæ Soc. ent. Ross. xxxi, pp. 253-313. [*Aphididae*.]
Entirely in Russian.
775. MORICE, F. D. New or little-known *Sphegidae* from Egypt. Tr. ent. Soc. London, 1897, pp. 301-316 & 434, pl. vi. [*Hymenoptera*.]
776. MORSE, A. P. Notes on New England *Acrididae*. III. *Ædipodinae*. Psyche, viii, pp. 6-8, 35-37, etc., pl. ii. [*Orthoptera*.]
777. MURTFELDT, M. E. A new Pyralid. Canad. Ent. xxix, p. 71. [*Lepidoptera*.]
778. NAGEL, A. Über das Geschmacksorgan der Schmetterlinge. Zool. Anz. 1897, pp. 405, 406. [*Lepidoptera*.]
779. NASSONOW, N. Notes sur les *Strepsiptères*. Zool. Anz. 1897, pp. 65, 66.
780. NEEDHAM, J. G. Preliminary studies of N. American *Gomphinae*. Canad. Ent. xxix, pp. 164-168, 181-186, pl. vii. [*Odonata*.]
781. ——. On rearing dragon-flies. *T. c.* pp. 94-96. [*Odonata*.]
782. NEWSTEAD, R. New *Coccidae* collected in Algeria by the Rev. Alfred E. Eaton. Tr. ent. Soc. London, 1897, pp. 93-103, pl. iv.
783. ——. Observations on *Coccidae* (No. 16). Ent. Mag. xxxiii, pp. 165-171.
———. [See also GREEN (422).]
784. NICÉVILLE, L. DE. On new or little-known butterflies from the Indo and Austro-Malayan regions. J. Asiat. Soc. Bengal, lxvi, pp. 543-577. pls. i-iv. [*Lepidoptera*.]
The plates have not yet appeared.
785. ——. Description of a new *Papilio* from Bali of the *nox* group. Ann. Nat. Hist. 1897, xx, pp. 225, 226. [*Lepidoptera*.]
786. ——. Description of *Neptis praslina* Boisduval, and some species allied to it. J. Asiat. Soc. Bengal, lxvi, pp. 533-541. [*Lepidoptera*.]
———. [See also MACKINNON & NICÉVILLE (703).]
787. NICHOLL, MRS M. DE LA B. The butterflies of Aragon. Tr. ent. Soc. London, 1897, pp. 427-434. [*Lepidoptera*.]
788. NICOLAS, H. Transformation larvaire ou métamorphose nymphale. Misc. ent. v, pp. 106-129, etc. [*Hymenoptera*.]
789. NOELLI, A. *Reduvidi* del Piemonte. Boll. Mus. Torino, 1897, No. 272, 2 pp. [*Hemiptera-Heteroptera*.]
790. ——. I *Reduvidi* del Piemonte. Ann. Acc. Agric. Torino, xl, 18 pp.
791. ——. I *Ligeidi* del Piemonte. *T. c.* 32 pp. [*Hemiptera-Heteroptera*.]

792. NOUALHIER, M. *Hémiptères* recueillis par M. A. Fauvel à Madère, en Mai et Juin 1896. *Rev. ent. franc.* 1897, pp. 76-80.
793. NÜSSLIN, O. Ueber Generation und Fortpflanzung der *Pissodes*-Arten. *Forstl. Zeitschr. Munchen*, vi, pp. 441-465. [*Coleoptera.*]
794. NUTTALL, G. H. F. Zur Aufklärung der Rolle, welche die Insekten bei der Verbreitung der Pest spielen. Ueber die Empfindlichkeit verschiedener Tiere für dieselbe. *Centralbl. Bakter.* xxii, pp. 87-97.
795. OBERTHÜR, C. Description d'une espèce nouvelle de *Tropæa*. *Bull. Soc. ent. France*, 1897, pp. 130, 131. [*Lepidoptera.*]
796. ——. Descriptions de *Lépidoptères* nouveaux. *T. c.* pp. 173-180, 188-194.
797. ——. *Lépidoptères* hybrides appartenant à la tribu des *Phalénites*. *T. c.* pp. 256-259, pls. i, ii.
— [See also ORLÉANS, PRINCE HENRI D' (802).]
798. OERTZEN, E. v. Beitrag zur Kenntniss der Gattung *Anomalipus*. *Deutsche ent. Zeitschr.* 1897, pp. 33-46. [*Coleoptera.*]
799. OLIVIER, E. *Lampyrides* rapportées des îles Batu par H. Raap. *Ann. Mus. Genova*, xxxviii, p. 412. [*Coleoptera.*]
800. ORBIGNY, H. D'. Descriptions d'espèces nouvelles d'*Onthophagus* de l'ancien monde. *Ann. Soc. ent. France*, 1897, pp. 232-244. [*Coleoptera.*]
801. ORD, G. W. The constancy of the bee. *Tr. Soc. Glasgow*, v, pp. 85-88.
802. ORLÉANS, PRINCE HENRI D'. From Tonkin to India by the sources of the Irawadi January '95-January '96. Translation by Hamley Bent. London. [List of *Lepidoptera* by C. OBERTHÜR, p. 426.]
803. ORMEROD, E. A. Report of observations of injurious insects and common farm pests during the year 1897 with methods of prevention and remedy. Twenty-first report. London, 1898, pp. vii & 160.
804. ——. Indian "forest flies." *Ind. Mus. Notes*, iv, pp. 79, 80. [*Diptera.*]
805. OSBORN, H. Note on a new species of *Phlæothrips* with description. *Contr. Zool. Ent. Iowa*, p. 228, reprint from *P. Iowa Ac.* III. [*Thysanoptera.*]
806. OSBORN, H. & BALL, E. D. Contributions to the *Hemipterous* fauna of Iowa. *P. Iowa Ac.* iv, pp. 172-234, pls. xix-xxvi. Reprinted as *Contr. Zool. Ent. Iowa*, No. 2. [*Homoptera.*]
807. OSBORN, O. Observations on the *Cicadidæ* of Iowa. *P. Iowa Ac.* iii, pp. 194-203, map. [*Hemiptera-Homoptera.*]
808. OSTEN SACKEN, C. R. Prof. Mik's genus *Paracrocera* (*Cyrtidæ*) with a postscript about the genus *Allæoneurus* Mik. (*Dolichop.*). *Berlin. ent. Zeitschr.* xli, pp. 323-327. [*Diptera.*]
809. ——. On the terms *Calypteratæ* and *Acalypteratæ*, *Calypta* and *Calyptra*, as they have been used in *Dipterology*. (A supplement to my article: Notice on the terms *togula*, *antitegula*, *squama* and *alula* in the *Berl. ent. Zeitschr.* 1896, p. 285-288.) *T. c.* pp. 328-338 & 376.
810. ——. Preliminary notice of a subdivision of the Sub-order *Orthorrhapha Brachycera* (*Dipt.*) on chætotactic principles. *T. c.* pp. 365-373.

811. [OSTEN SACKEN, C. R.] The genus *Phyllolabis* O. S. (*Dipt.*, *Tipul.*); a remarkable case of disconnected areas in geographical distribution. *T. c.* pp. 374-367.
 —. [See also MIALI & SHELFORD (750).]
812. OTTO, A. Beitrag zur Kenntniss des Genus *Scleropterus* Schönh. Verh. Ges. Wien, 1897, pp. 65-69. [*Coleoptera.*]
813. OTTOLENGUI, R. A new Noctuid. Ent. News Philad. 1897, p. 25, pl. ii. [*Lepidoptera.*]
814. OUDEMANS, J. T. Eenige faunistische en biologische aantekeningen betreffende verschillende in 1896 en 1897 gevangen en gekweekte *Macrolepidoptera*. Tijdschr. Ent. xl, pp. 368-392.
815. PACKARD, A. S. Notes on the transformations of the higher *Hymenoptera*. II. J. N. York ent. Soc. v, pp. 77-87. III. *T. c.* pp. 109-120.
816. —. The number of moults in Insects of different Orders. Psyche, viii, pp. 124-126.
817. PAGENSTECHE, A. Ergebnisse einer zoologischen Forschungsreise in den Molukken und Borneo...Ausgeführt von Dr. Willy Kükenthal. Zweiter Teil: Wissenschaftliche Reiseergebnisse. *Lepidopteren*. Abh. Senckenb. Ges. xxiii, pp. 353-467, pls. xviii-xx.
818. —. Die *Lepidopteren* des Nordpolargebietes. Jahrb. Nassau. Ver. 1, pp. 179-240.
 Summary in Zool. Centralbl. v, p. 795; also J. R. Micr. Soc. 1898, p. 72.
819. PANTEL, J. Sur la larve de *Thrixion halidayanum* Rond., Insecte *Diptère* de la tribu des *Tachininae*, parasite de *Leptynia hispanica* Bol., Insecte *Orthoptère* de la famille des *Phasmidae*. Stades larvaires et biologie. C.R. Ac. Paris, 1897, cxxiv, pp. 472-474.
 Summary by v. ADELUNG, Zool. Centralbl. iv, pp. 637-639.
820. —. Sur quelques particularités anatomiques observées dans la larve de *Thrixion halidayanum*. *T. c.* pp. 580-582. [*Diptera.*]
821. PATTON, W. H. A principle to observe in naming galls: two new gall-making *Diptera*. Canad. Ent. xxix, pp. 247, 248.
822. *PAVLOWA, M. Ueber die Metamorphosen in der Familie der *Mantidae*. Arb. Inst. Warschau, 1896, pp. 155-182, pl. [*Orthoptera.*]
 In Russian. Extensive summary by v. ADELUNG in Zool. Centralbl. iv, pp. 588-592.
823. PÉREZ CANTO, C. Sobre la embriología del *Margarodes vitium* Giard. Act. Soc. Chili, vi, pp. 14-20. [*Coccidae.*]
824. PÉREZ, J. Sur une forme nouvelle de l'appareil buccal des *Hyménoptères*. C.R. Ac. Paris, cxxv, pp. 259, 260.
825. —. Forme nouvelle de l'appareil buccal des *Hyménoptères*. C.R. Soc. Bordeaux, 1897, p. lxvi.
826. —. Sur les Mellifères parasites. C.R. Soc. Bordeaux, 1896, pp. xv-xvii. [*Hymenoptera.*]
827. —. Quelques espèces de *Mégachiles* nouvelles ou mal connues. C.R. Soc. Bordeaux, 1897, pp. lvi-lvii.
828. PÉRINGUEY, L. Descriptive Catalogue of the *Coleoptera* of S. Africa. Pt. III. [*Paussidae.*]
829. PERKINS, R. C. L. The introduction of beneficial Insects into the Hawaiian islands. Nature, lv, pp. 499-500.
830. —. Notes on some Hawaiian Insects. P. Cambridge Soc. ix, pp. 373-380.

831. [PERKINS, R. C. L.] Notes on *Oligotoma insularis* McLach. (*Embiidæ*) and its immature conditions. Ent. Mag. xxxiii, pp. 56-58.
832. PETIT, L. Présence de l'*Hypoderma diana* en France. Bull. Soc. zool. France, 1897, pp. 35, 36. [*Diptera.*]
833. PEYERIMHOFF, P. DE. La variation sexuelle chez les Arthropodes. Ann. Soc. ent. France, 1897, pp. 245-260.
834. —. L'année biologique pour 1895. Rev. ent. franc. 1897, pp. 231-236.
Critical résumé of some articles in the new work of this title.
835. PEYRON, J. Några iakttagelser från de senaste årens frostfjäril-härjningar. Ent. Tidskr. 1897, pp. 33-47. [*Lepidoptera.*]
836. —. Om våra *Cheimatobia*-arters utvecklingsstadier. *T. c.* pp. 81-94, pl. ii. [*Lepidoptera.*]
837. PHISALIX, C. Antagonisme entre le venin des *Vespidæ* et celui de la Vipère : le premier vaccine contre le second. C.R. Ac. Paris, cxxv, pp. 977-979. [*Hymenoptera.*]
838. —. Antagonisme entre le venin des *Vespidæ* et celui de la Vipère : le premier vaccine contre le second. Bull. Mus. Paris, 1897, pp. 318-320. [*Hymenoptera.*]
839. —. Antagonisme entre le venin des *Vespidæ* et celui de la Vipère : le premier vaccine contre le second. C.R. Soc. Biol. 1897, p. 1031.
840. PIC, M. Descriptions de *Coléoptères*. Echange, 1897, pp. 5, 6.
841. —. Description d'une coupe nouvelle et de trois espèces de *Ptinides*. Feuille. Natural. xxvii, p. 102. [*Coleoptera.*]
842. —. Descriptions de *Coléoptères*. *T. c.* pp. 119, 120.
843. —. Description d'un *Acanthocnemus*, *Coléoptère* malacoderme nouveau. Bull. Soc. zool. France, 1897, p. 79.
844. —. Note sur les *Xylophilides* (*Coléoptères Hétéromères*). *T. c.* pp. 80, 81.
845. —. Études sur les *Coléoptères* Phytophages (*Clytridæ*). *T. c.* pp. 82-88.
846. —. Sur les *Tomoderus* (*Coléoptères hétéromères*) de Java et de Sumatra. *T. c.* pp. 166, 167.
847. —. Descriptions de *Coléoptères* asiatiques de la famille des *Cerambycidæ*. *T. c.* pp. 188-190.
848. —. Complément à mes études sur les *Coléoptères* *Phytophages* (*Clytridæ*). *T. c.* pp. 202-204.
849. —. Notes sur les *Coléoptères* myrmécophiles. *T. c.* pp. 230-233.
850. —. Description d'un *Corticus* nouveau d'Algérie. Bull. Soc. ent. France, 1897, p. 78. [*Coleoptera.*]
851. —. Descriptions de *Coléoptères* nouveaux d'Algérie et d'Asie Mineure. *T. c.* pp. 219, 220.
852. —. *Ichneumonides* capturés en Algérie et description d'une espèce nouvelle. *T. c.* p. 265. [*Hymenoptera.*]
853. —. *Anthicides* exotiques nouveaux. Naturaliste, 1897, p. 134. [*Coleoptera.*]
854. —. Description de *Coléoptères* exotiques. *T. c.* p. 25.
855. —. Description de *Coléoptères* nouveaux. *T. c.* p. 49.
856. —. Description de *Coléoptères* nouveaux. *T. c.* p. 124.

857. [PIC, M.] Description de *Longicornes* de la région Caucasique. *T. c.* p. 262. [*Coleoptera.*]
858. —. Description de *Coléoptères* nouveaux. *T. c.* pp. 142, 156, 157, 170.
859. —. Description de *Coléoptères* nouveaux. *T. c.* p. 182.
860. —. En route pour le Mzab. Misc. ent. v, pp. 1-3 etc.
861. —. *Coléoptères* nouveaux. *T. c.* pp. 26-29.
862. —. Descriptions de *Coléoptères*. *T. c.* pp. 41-43.
863. —. Descriptions de *Coléoptères*. *T. c.* pp. 61-63.
864. —. Notes diverses sur les *Anthicides*. *T. c.* pp. 75-77. [*Coleoptera.*]
865. —. Notes sur le sous-genre *Compsodorcadion* Gglb. *T. c.* p. 94. [*Coleoptera.*]
 PICTET, A. [See GODMAN & SALVIN (416).]
866. PIEPERS, C. Nouvelles observations sur les vols des *Lépidoptères*. Batavia, 1897, 8vo., 56 pp.
867. —. Über das Horn der *Sphingiden*-Raupen. Tijdschr. Ent. xl, pp. 1-26. [*Lepidoptera.*]
868. —. Über die Farbe und den Polymorphismus der *Sphingiden*-Raupen. *T. c.* pp. 27-105, pls. i-iv. [*Lepidoptera.*]
869. PIERS, H. Preliminary notes on the *Orthoptera* of Nova Scotia. P. N. Scotia Inst. ix, pp. 208-218.
870. PITTIER, H. & BIOLLEY, P. Invertebrados de Costa Rica. III. *Lepidopteros Heteróceros*. San José, 1897, 66 pp.
871. PLANET, L. Descriptions de quelques *Lucanus* nouveaux. Naturaliste, 1897, pp. 179, 205, 226-228, 265. [*Coleoptera.*]
872. PLATEAU, F. Comment les fleurs attirent les Insectes. Recherches expérimentales. Quatrième partie. Bull. Ac. Belgique, xxxiv, pp. 601-644.
 Summary by TIEBE in Biol. Centralbl. 1897, pp. 599-605 : also J. R. Micr. Soc. 1898, p. 191, and by DALLA TORRE, Zool. Centralbl. 1898, pp. 328-331.
873. —. Id. Cinquième partie. *T. c.* pp. 847-881, pl.
874. POPPE, S. A. & SCHÄFFER, C. Die *Collembola* der Umgegend von Bremen. Abh. Ver. Bremen, xiv, pp. 265-272. [*Aptera.*]
875. PORTER, J. F. *Trichonympha* and other parasites of *Termes flavipes*. Bull. Mus. Harvard, xxxi, No. 3, pp. 47-68, 6 pls.
876. POTTER, A. T. Notes on the *Cicadas* of New Zealand. Tr. N. Zealand Inst. xxix, pp. 280-282. [*Hemiptera-Homoptera.*]
877. POULTON, E. B. Mimicry in butterflies of the genus *Hypolimnas* and its bearing on older and more recent theories of mimicry. Science, vi, pp. 516-518. [*Lepidoptera.*]
878. —. Protective mimicry as evidence for the validity of the theory of Natural selection. *T. c.* pp. 692-694. [*Lepidoptera.*]
879. —. Theories of Mimicry as illustrated by African butterflies. Rep. Brit. Ass. 1897, pp. 689-691. [*Lepidoptera.*]
880. —. [As E. B. P.] Mimicry in butterflies and moths. Nature, lvii, pp. 1-4 & 25, 26.
881. PRATT, H. S. Imaginal discs in Insects. Psyche, viii, pp. 15-30.

882. PREHN, A. Die Verbreitung der *Lepidopteren*. Illustr. Wochenschr. ii, pp. 305, 332.
883. ——. Die Feinde der Schmetterlinge. *T. c.* pp. 465–469. [*Lepidoptera*.]
884. PÜNGELER, R. Beitrag zur Kenntniss der Geometridenfauna Japans. Deutsche ent. Zeitschr. Lep. x, pp. 361–371. [*Lepidoptera*.]
885. PUNGUR, G. Adatok a *Vespa germanica* táplálkozásához. Termes. Fuzetek, xx, pp. 146–148 & [in German] pp. 257, 258. [*Hymenoptera*.]
- QUAINTANCE, A. L. [See COCKERELL (190, 197).]
886. QUAJAT, E. Recherches sur les produits de respiration des œufs du ver-à-soie. Arch. ital. biol. xxvii, pp. 376–388. [*Lepidoptera*.]
887. RAFFRAY, A. Descriptive Catalogue of the *Coleoptera* of South Africa. Pt. iv. [*Pselaphidæ*.] Tr. S. Afr. Soc. x, pp. 43–130, pls. xvi, xvii.
888. ——. Nouvelles études sur les *Pselaphides* et les *Clavigérides*. Ann. Soc. ent. France, 1896, pp. 227–284, pls. x, xi. [*Coleoptera*.]
889. ——. *Pselaphides* et *Clavigérides* récoltés à Diego-Suarez (Madagascar) par M. Ch. Alluaud. Ann. Soc. ent. France, 1897, pp. 265–270. [*Coleoptera*.]
890. RAINBOW, W. J. Description of two new Australian *Phasmas*. Rec. Austral. Mus. iii, pp. 34–37, pls. ix, x. [*Orthoptera*.]
891. ——. Catalogue of the described *Phasmidæ* of Australia. *T. c.* pp. 37–44. [*Orthoptera*.]
892. ——. The Atoll of Funafuti. iv. The Insect fauna. Mem. Austral. Mus. iii, pp. 89–101.
893. REBER, D. Die Feinde der Honigbiene in der Tier- und Pflanzenwelt. Ber. St. Gall. Ges. 1895–96, pp. 118–176. [*Hymenoptera*.]
894. RECHBERG, A. v. SCHULTHESS. Fauna Insectorum Helvetiæ *Hymenoptera*. Fam. *Diploptera*. Latr. pp. 81–126 & vi, pls. 1, 2.
[Published as supp. to Mt. Schweiz. Ent. Ges. Completes this section.]
895. RÉGIMBART, M. *Dytiscides* recueillis à Mascate par M. Maurice Maindron. Bull. Soc. ent. France, 1897, pp. 206, 207. [*Coleoptera*.]
896. ——. *Dytiscides* nouveaux recueillis par M. Ch. Alluaud aux Sécheltes et à l'île Maurice. Bull. Soc. ent. France, 1897, pp. 208–210. [*Coleoptera*.]
897. REH, L. Biologische Beobachtungen an brasilianischen Ameisen. Illustr. Wochenschr. ii, pp. 600–603, 612–616. [*Hymenoptera*.]
898. REITTER, E. Neunter Beitrag zur *Coleopteren*-Fauna von Europa und den angrenzenden Ländern. Wien. ent. Zeit. xvi, pp. 45–47.
899. ——. Zehnter Beitrag. *T. c.* pp. 203–206. [*Coleoptera*.]
900. ——. Fünfzehnter Beitrag zur *Coleopteren*-Fauna des russischen Reiches. Wien. ent. Zeit. xvi, pp. 121–127.
901. ——. *Coleopterologischer* Notizen. LX. *T. c.* p. 77. LXI. *T. c.* pp. 217–220. LXII. *T. c.* pp. 241–242.
902. ——. Ueber die mit *Pachydema* Lap. verwandten *Coleopteren*-Gattungen und Uebersicht der *Hemictenius*-Arten. *T. c.* pp. 221–225.
903. ——. Abbildungen mit Beschreibungen acht neuer *Coleopteren* aus der palæarctischen Fauna. *T. c.* pp. 246–252, pl. iii.

904. [REITTER, E.] Uebersicht der mir bekannten Central-asiatischen *Neodorcadion*-Arten. Ent. Nachr. xxiii, pp. 177-184. [*Coleoptera.*]
905. —. Die Arten der *Coleopteren*-Gattung *Notiophilus* Dumeril aus Europa und den angrenzenden Ländern. *T. c.* pp. 361-364.
906. —. Ueber einige *Carabus*-Arten, ihr System und systematische Artengruppen. Deutsche ent. Zeitschr. 1897, pp. 17-25. [*Coleoptera.*]
907. —. *Coleopterologische* Streitfragen. *T. c.* pp. 26-30.
Relates to *Carabini*.
908. —. *Dromius opacicolor* n. sp. *T. c.* p. 30. [*Coleoptera.*]
909. —. Neue Revision der europäischen Arten der *Coleopteren*-Gattung *Plinthus* Germ. *T. c.* pp. 65-75.
910. —. *Aphodius deubeli* n. sp. *T. c.* p. 76. [*Coleoptera.*]
911. —. Revision der *Omiias*-Arten mit der Länge nach gestricheltem Kopfe. *T. c.* pp. 200-202. [*Coleoptera.*]
912. —. Dreissig neue *Coleopteren* aus Russisch Asien und der Mongolei. *T. c.* pp. 209-228.
913. —. Analytische Revision der *Coleopteren*-Gattung *Microdera* Esch. *T. c.* pp. 229-235.
914. —. *Lethrus inermis* n. sp. *T. c.* p. 235. [*Coleoptera.*]
915. —. *Dorcadion nigrosuturatum* n. sp. *T. c.* p. 236. [*Coleoptera.*]
916. —. Ergänzungen zu meiner Uebersicht der Arten der *Coleopteren*-Gattung *Liparus* Ol. (*Molytes* Schönh.). *T. c.* pp. 237-243.
917. —. *Merostylus bangi* n. sp. *T. c.* p. 243. [*Coleoptera.*]
918. —. Zwei neue *Thamnurgus*-Arten. *T. c.* p. 244. [*Coleoptera.*]
919. —. Vier neue *Urodon*-Arten. *T. c.* pp. 245-246. [*Coleoptera.*]
920. —. *Dircaea subtilis* n. sp. *T. c.* p. 246. [*Coleoptera.*]
921. REUTER, O. M. Dispositio generum palæarcticorum divisionis *Capsaria* familiæ *Capsidæ*. Ofv. Finska Förh. xxxviii, pp. 156-171. [*Hemiptera-Heteroptera.*]
922. —. Beschreibung zwei neuer *Capsarien*, nebst Bemerkungen über zwei früher bekannte Arten dieser Gruppe. Wien. ent. Zeit. xvi, pp. 197-200. [*Hemiptera.*]
923. RIBBE, C. Noch nicht bekannte Raupen und Puppen von Schmetterlingen aus dem deutschen Schutzgebiete der Neu-Guinea-Compagnie in der Süd-See. Deutsche ent. Zeitschr. Lep. x, pp. 245-248, pls. vii, viii. [*Lepidoptera.*]
924. RICHARDSON, N. M. Dorset Clothes-moths and their habits. P. Dorset Club, xviii, pp. 138-149. [*Lepidoptera.*]
925. RICKARD, J. C. Fungi parasitic on butterflies. Entomologist, 1897, pp. 1-4. [*Lepidoptera.*]
926. *RIEDEL, M. Gallen und Gallwespen. Naturgeschichte der in Deutschland vorkommenden Wespengallen und ihrer Erzeuger. Stuttgart, 1896, 75 pp., 100 illustr.
Summary, Zool. Centralbl. iv, p. 497.
927. RIPPON, H. F. Icones *Ornithopterorum*. Pt. xi, pp. vii, viii, 75 & 76, pls. iii^a, 16, 17, 67. [*Lepidoptera.*]
928. RIS, F. Notes sur quelques *Odonates* de l'Asie centrale. Ann. Soc. ent. Belgique, xli, pp. 42-50.

929. [RIS, F.] *Neuropterologischer* Sammelbericht 1894-96. Mt. Schweiz. ent. Ges. ix, pp. 415-442.
930. RITSEMA, C. Supplément à la liste des espèces des genres *Zonopterus* et *Pachyteria* (Coléoptères Longicornes) de la collection du Muséum d'histoire naturelle de Paris. Bull. Mus. Paris, 1896, pp. 376, 377.
931. —. Six new species of the *Melolonthid* genus *Apogonia*. Notes Leyden Mus. xix, pp. 117-124. [*Coleoptera*.]
932. —. A new species of the genus *Aphanisticus*. *T. c.* p. 125. [*Coleoptera*.]
933. —. *Apogonia tuberculiventris* n. sp. from North Borneo. *T. c.* p. 131. [*Coleoptera*.]
934. —. Description of a new species of the Longicorn genus *Glenea*. *T. c.* p. 133.
935. —. Two new species of Lucanoid *Coleoptera*. *T. c.* pp. 185-188.
936. RÜBER, J. Neue Schmetterlinge aus Java. Ent. Nachr. xxiii, pp. 5-7. [*Lepidoptera*.]
937. —. Neue Schmetterlinge aus Celebes und Java. *T. c.* pp. 99-100. [*Lepidoptera*.]
938. —. Die Schmetterlings-Fauna des Taurus. *T. c.* pp. 257-288. [*Lepidoptera*.]
939. ROBERTSON, C. North American bees—descriptions and synonyms. Tr. Ac. St. Louis, vii, 1897, pp. 315-356. [*Hymenoptera*.]
940. RODZIANKO, W. N. *Forficulidarum* species novas... Wien. ent. Zeit. xvi, pp. 153, 154.
941. —. Ueber den Parasitismus der Larven von *Ræselia antiqua* Meig. im innern der Larven von *Forficula tomis* Kol. Horæ Soc. ent. Ross. xxxi, pp. 72-86. [*Diptera*.]
942. —. Sur la nourriture des *Orthoptères* appartenant aux genres *Locusta*, *Decticus* et *Platycleis*. Zapiski Kiev. Obshch. xiv, pp. 91-94. [In Russian.]
943. —. Remarques sur quelques grillons, mantes et blattes du midi de la Russie. *T. c.* pp. 107-116. [In Russian. *Orthoptera*.]
944. ROESCHKE. Ein neuer *Carabus* aus China. Ent. Nachr. xxiii, p. 116. [*Coleoptera*.]
[ROMANOFF, N. M. Mémoires sur les *Lépidoptères*. Tome ix, 365 pp., xiv pls. Cf. ALPHÉRAKY (16-21) and HERZ (476).]
945. ROTHSCHILD, C. A new British flea (*Typhlopsylla pentacanthus*). Ent. Record, 1897, p. 55. [*Aphaniptera*.]
946. —. A new British flea (*Typhlopsylla dasyncnemus*). *T. c.* p. 159. [*Aphaniptera*.]
— [See also BONHOTE & ROTHSCHILD (99).]
947. ROTHSCHILD, W. Descriptions of some new species and sub-species of *Lepidoptera*. Nov. Zool. iv, pp. 179-184.
948. —. Some new species of *Heterocera*. *T. c.* pp. 307-313, pl. vii. [*Lepidoptera*.]
949. —. On some new butterflies and moths. *T. c.* pp. 507-513. [*Lepidoptera*.]
950. —. On a new species of *Papilio* from Uganda. Entomologist, 1897, p. 165. [*Lepidoptera*.]
1897. [VOL. XXXIV.]

951. [ROTHSCHILD, W.] & JORDAN, K. Notes on *Heterocera*, with descriptions of new genera and species. *Nov. Zool.* iv, pp. 314-365, pl. iv. *Aganaidæ*. Continued from vol. III, p. 208, and to be continued.
SABBE, H. [See WILLEM & SABBE (1191).]
952. SAHLBERG, J. *Staphylinidæ* in Novaja Semlja a G. Jacobson et in insulis Novo-Sibiricis a Dr. A. Bunge et Bar. Ed. Toll collectæ. *Annuaire Mus. St. Petersb.* 1897, pp. 365-368. [*Coleoptera*.]
953. SAJÓ, K. Insektenreisen. *Illustr. Wochenschr.* ii, pp. 229, 241, 257.
954. ——. Einiges über Konservieren der Insekten. *T. c.* pp. 309, 439.
955. SAJÓHELYI, F. A Kőszénkorszak rovarvilágáról. *Potfuz. Termes. Kozl.* 1896, pp. 171-183. [*Orthoptera*.]
Account in Hungarian of some of Brongniart's discoveries in fossil Insects.
SALVIN, O. [See GODMAN & SALVIN (415, 416).]
956. SAUNDERS, E. Hints on collecting Aculeate *Hymenoptera*. *Ent. Mag.* xxxiii, pp. 31-35 etc., etc.
SAUSSURE, H. DE. [See GODMAN & SALVIN (416).]
957. SAVILLE-KENT, W. *The Naturalist in Australia*. London, 1897, 4to. xv & 302 pp. Illustrations and 59 pls. [*Termitidæ* etc.].
958. ——. Remarkable Termite mounds of Australia. *Nature*, lvii, pp. 81, 82. [*Neuroptera*.]
959. SCHÄFFER, C. *Hamburger Magalhaenische Sammelreise. Apterogoten*. Hamburg, 1897, 48 pp., 3 pls. [*Aptera*.]
960. ——. Die *Collembola* der Umgebung von Hamburg und benachbarter Gebiete. *Mt. Mus. Hamburg*, xiii, pp. 149-216, 4 pls. [*Aptera*.]
———. [See also POPPE & SCHÄFFER (874).]
961. SCHAUFUSS, C. *Borkenkäfer-Studien*. Berlin. *ent. Zeitschr.* 1897, pp. 101-112. [*Coleoptera*.]
962. ——. Beitrag zur Käferfauna Madagascars. III. Missions scientifiques de M. Ch. Alluaud aux îles Séchelles (1892) et à Diego-Suarez, Madagascar (1893). *Scolytidæ et Platypodidæ*. *Tijdschr. ent.* xl, pp. 209-225. [*Coleoptera*.]
963. SCHAUS, W. New species of *Geometridæ* from tropical America. *J. N. York ent. Soc.* v, pp. 161-166. [*Lepidoptera*.]
964. ——. Three new species of *Heterocera* from Sierra Leone. *Bull. Amer. Mus.* 1897, pp. 325, 326. [*Lepidoptera*.]
965. SCHENKLING, S. Die Entomologie des Plinius. *Illustr. Wochenschr.* ii, pp. 1-6.
966. ——. Die Lautäusserungen der Käfer. *T. c.* p. 273. [*Coleoptera*.]
967. SCHILSKY, J. Die Käfer Europa's. Heft. xxxiii, xxxiv. [*Coleoptera*.]
968. ——. *Trichoceble heydeni* n. sp. aus China. *Deutsche ent. Zeitschr.* 1897, p. 155. [*Coleoptera*.]
969. SCHMIEDEKNECHT, O. Die *Ichneumoniden*-Gattung *Hemiteles* mit einer Übersicht der europäischen Arten. *Termes. Fuzetek*, xx, pp. 103-135 & 501-570. [*Hymenoptera*.]
970. ——. Die *Braconiden*-Gattung *Meteorus* Hal. *Illustr. Wochenschr.* ii, pp. 150-154, etc. [*Hymenoptera*.]

971. [SCHMIEDEKNECHT, O.] Revision der europäischen und benachbarten Arten der *Ichneumoniden*-Gattung *Pimpla*. *T. c.* pp. 506–511, etc. [*Hymenoptera*.]
972. SCHNEIDEMÜHL. Neuere zur Entwicklungsgeschichte der Bremsenlarven des Rindes. *Centralbl. Bakter.* xxii, pp. 752–760. [*Diptera*.]
973. SCHNEIDER, S. Sydvarangers entomologiske fauna 2det bidrag. *Lepidoptera*. Tromsø Mus. Aarsh. xviii, pp. 1–93.
974. SCHOCH, G. Nachtrag IV zu Schoch, genera et species meiner *Cetoniden*-Sammlung. *Mt. Schweiz. ent. Ges.* ix, pp. 451–477. [*Coleoptera*.]
975. ——. Nachtrag v... *Op. cit.* x, pp. 37–60.
976. SCHOENFELDT, H. v. Catalog der *Coleopteren* von Japan. Dritter Nachtrag. *Jahrb. nassau. Ver.* 1, pp. 97–144.
977. SCHÖTT, H. North American *Apterygogenea*. *P. Calif. Ac.* vi, pp. 169–196, pls. xvi–xviii. [*Aptera*.]
978. SCHULTZ, O. Verzeichnis der paläarktischen *Macrolepidopteren*-Species, bei welchen bisher die Erscheinung des Gynandromorphismus beobachtet worden ist. *Berlin. ent. Zeitschr.* xli, pp. 409–412.
979. ——. Über den inneren Bau gynandromorpher (hermaphroditischer) *Macrolepidopteren*. *Illustr. Wochenschr.* ii, pp. 199–202, 215–218, 346–350, 362–366, etc.
980. ——. Einige Worte über Monstra per accessum unter *Lepidopteren* im allgemeinen und über eine derartige Bildung bei *Smerinthus ocellatus*. *Illustr. Zeitschr. Ent.* ii, p. 631.
981. SCHULTZE, A. *Brachiodontus* nov. genus. Zur Kenntniss der bisherigen schwarzen *Amalus*-Arten und deren Ausscheidung aus diesem Genus. *Deutsche ent. Zeitschr.* 1897, pp. 187, 188. [*Coleoptera*.]
982. ——. Zwei neue *Baris*. *T. c.* pp. 189, 190. [*Coleoptera*.]
983. ——. Beschreibung neuer *Ceuthorrhynchinen*. *T. c.* pp. 305–325. [*Coleoptera*.]
984. ——. Zwei neue Rüsselkäfer aus dem Kaukasus. *Deutsche ent. Zeitschr.* 1897, pp. 397–399. [*Coleoptera*.]
985. ——. Beschreibung neuer *Ceuthorrhynchen* und *Baridien* aus dem Balkangebiet. *Wiss. Mitt. Bosnien*, v, pp. 496–501. [*Coleoptera*.]
986. *SCHUPP, P. A. Leben und Nest der Canguaxi (*Polybia scutellaris*, White). *Natur. und Offenb.* 1896, pp. 143–151. [*Hymenoptera*.]
987. SCHWARZ, E. A. A new cave-inhabiting *Silphid*. *P. ent. Soc. Washington*, iv, pp. 57, 58. [*Coleoptera*.]
988. ——. Notes on the Lerp Insects (*Psyllidæ*) of Australia. *T. c.* pp. 66–73. [*Hemiptera-Homoptera*.]
989. SCHWARZ, O. Ueber die systematische Stellung der *Elateriden*-Gattungen *Dicronychus* Cast. und *Tarsalgus* Cand. *Deutsche ent. Zeitschr.* 1897, pp. 9–16. [*Coleoptera*.]
990. ——. Eine neue *Ludius*-Art aus dem cilicischen Taurus. *T. c.* p. 400. [*Coleoptera*.]
991. ——. Ein neuer *Aphodius* aus der Schweiz. *Wien. ent. Zeit.* xvi, pp. 32, 33. [*Coleoptera*.]
992. ——. Neue paläarktische *Elateriden*-Arten. *T. c.* pp. 128–136. [*Coleoptera*.]

993. SCUDDER, S. H. Synonymical and descriptive notes on North American *Orthoptera*. *Canad. Ent.* xxix, pp. 73-76.
994. —. The genera of North American *Melanopli*. *P. Amer. Ac.* xxxii, No. 9, pp. 195-206. [*Orthoptera*.]
Preliminary to a larger work to be published by U. S. Nat. Mus.
995. —. The species of the genus *Melanoplus*. *P. Amer. Phil. Soc.* xxxvi, pp. 5-35. [*Orthoptera*.]
Preliminary to a more detailed work which is in the press [P. U. S. Mus.].
996. —. A genus of *Gryllidæ* hitherto unrecorded from the United States. *Psyche*, viii, p. 55. [*Orthoptera*.]
997. —. Biological and other notes on American *Acridiidæ*. *T. c.* pp. 99-102. [*Orthoptera*.]
998. *—. Guide to the genera and classification of the North American *Orthoptera*. Cambridge, Mass. 1897, 8vo., 89 pp.
Review, *Amer. Natural.* 1897, p. 911.
999. SEITZ, A. Ueber den gestaltenden Einfluss der Schmetterlinge auf das Antlitz der Erde. *Verh. Ges. deutsch. Naturf.* lxxviii, pt. 2, pp. 189-196. [*Lepidoptera*.]
1000. SELYS-LONGCHAMPS, E. DE. *Causeries Odonatologiques*. No. 9, *Ann. Soc. ent. Belgique*, xli, pp. 68-87. No. 10, *t. c.* pp. 427-432.
1001. SEMENOW, A. *Symbolæ ad cognitionem generis Carabus* (L.). *A. Mor.* II. *Horæ Soc. ent. Ross.* xxxi, pp. 315-541. [*Coleoptera*.]
1002. —. *Coleoptera nova Rossiaë europææ Caucasique*. *T. c.* pp. 542-554.
1003. —. *Coleoptera nova Rossiaë europææ Caucasique*. *T. c.* pp. 595-602.
1004. SENNA, A. Sur quelques espèces de *Brenthides* de Célèbes recueillies par M. H. Fruhstorfer. *Ann. Soc. ent. Belgique*, xli, pp. 237-243. [*Coleoptera*.]
1005. —. Descriptions de quelques espèces nouvelles de *Brenthides* du Musée royal de Belgique et de ma collection et notes diverses. *T. c.* pp. 227-236. [*Coleoptera*.]
1006. —. Su alcuni *Brentidi* delle isole Batù. *Ann. Mus. Genova*, xxxviii, pp. 543-545. [*Coleoptera*.]
SEVERIN, G. [See LAMEERE & SEVERIN (648).]
1007. SHARP, D. On *Plagithmysus*: a Hawaiian genus of Longicorn *Coleoptera*. *Supplement. Ent. Mag.* xxxiii, p. 12.
1008. —. Description of an anomalous Hemipterous insect. *T. c.* p. 35.
1009. —. On the use of the term tegula in *Diptera*. *T. c.* p. 50.
1010. SHARPE, MISS E. M. Descriptions of some new species of *Acræidæ* collected by Mr F. J. Jackson at Ntebi, Uganda. *Ann. Nat. Hist.* 1897, xix, pp. 581, 582. [*Lepidoptera*.]
SHELFORD, R. [See MIALI & SHELFORD (750).]
1011. SHIPP, J. W. On the genus *Gymnopleurus* Illiger; with a list of species and descriptions of two new genera. *Entomologist*, 1897, pp. 62-66, etc. [*Coleoptera*.]
1012. —. On a new *Catharsius* from Western Australia. *Nov. Zool.* iv, p. 152. [*Coleoptera*.]

1013. [SHIPP, J. W.] On three undescribed Coprophagous Lamellicorns in the Tring Museum. *T. c.* pp. 185-187. [*Coleoptera.*]
 —. [See also SMITH (1028).]
1014. SILVA, A. DA. *L'Icerya purchasi* en Portugal. Ann. Sci. Nat. Porto, iii, pp. 224-227. [*Coccidæ.*]
1015. SINTENIS, F. Bericht über Ergebnisse und Beobachtungen an *Hymenopteren*, *Lepidopteren* und *Dipteren* im Frühling und Sommer, 1896. SB. Ges. Dorpat, xi, pp. 188-199.
1016. —. Drei neue *Tachininen*. Ent. Zeit. Stettin, lviii, pp. 150-155. [*Diptera.*]
1017. SJÖSTEDT, Y. *Termes lilljeborgi*, eine neue, wahrscheinlich pilzbaubauende Tagtermite aus Kamerun. Festschrift Lilljeborg, 1896, pp. 267-280, pl. xiv. [*Neuroptera.*]
1018. —. Neue *Termiten* aus West-Afrika. Ent. Tidskr. 1897, pp. 123-126. [*Neuroptera.*]
1019. —. Neue *Termiten* aus Sierra Leone und Guinea. *T. c.* p. 212. [*Neuroptera.*]
1020. SKINNER, H. Notes on *Rhopalocera*, with descriptions of new species and varieties. Canad. Ent. xxix, pp. 154-156. [*Lepidoptera.*]
1021. —. A new species of *Debis*. Ent. News Philad. 1897, p. 236. [*Lepidoptera.*]
1022. SLINGERLAND, M. V. The pistol-case-bearer in Western New York. Bull. Cornell exp. stat. 124, 17 pp. [*Lepidoptera.*]
1023. —. The Currant-stem Girdler and the Raspberry-cane maggot. *Op. cit.* 126, 60 pp. [*Hymenoptera, Diptera.*]
1024. —. The Army-worm in New York. *Op. cit.* 133, pp. 233-258. [*Lepidoptera.*]
1025. —. The raspberry-cane maggot. (*Phorbia rubivora*, Coquillett). Canad. Ent. xxix, pp. 162, 163. [*Diptera.*]
1026. SLOANE, T. G. Studies in Australian entomology. No. VIII. Descriptions of two new tiger beetles. P. Linn. Soc. N. S. Wales, xxii, pp. 33-35. [*Coleoptera.*]
1027. —. On the *Carenides* (fam. *Carabidæ*). No. III. *T. c.* pp. 190-229. [*Coleoptera.*]
1028. SMITH, A. DONALDSON. Through unknown African countries. London, 8vo. 1897, pp. xvi & 455. [1 pl. of *Lep.* unnumbered.]
 Appendix D, List of the *Lepidoptera Heterocera*. By W. J. HOLLAND, pp. 408-420, pl. Appendix *Coleoptera* by K. JORDAN & J. W. SHIPP.
1029. SMITH, H. G. Descriptions of new species of butterflies from the Pacific islands. Ann. Nat. Hist. 1897, xix, pp. 172-179. [*Lepidoptera.*]
1030. —. Descriptions of further new species of butterflies from the Pacific islands. *T. c.* pp. 403-407. [*Lepidoptera.*]
1031. —. Descriptions of further new species of butterflies from the Pacific islands. *Op. cit.* xx, pp. 515-518. [*Lepidoptera.*]
1032. —. Two new species of butterflies in the Tring Museum. Nov. Zool. iv, pp. 313, 314. [*Lepidoptera.*]
1033. —. Descriptions of five new species of *Lycænida*, captured by Mr Doherty, in the Tring Museum. *T. c.* pp. 366-368. [*Lepidoptera.*]

1034. [SMITH, H. G.] & KIRBY, W. F. *Rhopalocera exotica*, parts 39–42. London, 4to.
Part 40 completed the second volume. Parts 41 & 42 are by H. G. SMITH alone.
1035. SMITH, J. B. An essay on the classification of Insects. *Science*, n. s. v, pp. 671–677.
1036. —. A preliminary classification of the species of the genus *Acronycta* of temperate North America. *Ent. News Philad.* 1897, pp. 146–153. [*Lepidoptera.*]
1037. —. Report of the Entomological Department of the New Jersey Agricultural College experiment Station, 1897, pp. 397–492.
1038. —. Investigations on the San Jose Scale. Report to the New Jersey State Board of Agriculture. January 13th, 1897, 24 pp. [*Coccidæ.*]
1039. SNELLEN, P. C. T. Einige Bemerkungen über die genauere Eintheilung der Gattung *Agrotis* Led. *Ent. Zeit. Stettin*, lviii, pp. 129–149, pl. i. [*Lepidoptera.*]
1040. —. Beschrijving van twee nieuwe soorten van het genus *Cosmopteryx* Staint. *Tijdschr. ent.* xl, pp. 136–140. [*Lepidoptera.*]
1041. —. *Latoia bimaculata* Snell. nov. sp. *T. c.* p. 150. [*Lepidoptera.*]
1042. —. *Tampea lithosoides* M. nov. gen. et spec. *T. c.* pp. 226–228. [*Lepidoptera.*]
1043. —. Aanteekeningen over Nederlandsche *Lepidoptera*. Derde vervolg. *T. c.* pp. 278–367, pl. xii.
1044. SNOW, F. H. & HUNTER, S. J. A bulletin on destructive grasshoppers of Kansas. *Bull. Dep. Ent. Kansas*, 11 pp., v pls. [*Orthoptera.*]
1045. SNYDER, A. J. Utah revisited—Idaho and Wyoming. *Ent. News Philad.* 1897, pp. 163–165, 211–213. [*Lepidoptera.*]
1046. SOMERVILLE, W. *Farm and garden Insects*. London, 8vo. 1897, viii & 127 pp.
1047. SPULER, A. A. Weismann's neue Versuche zum Saison-Dimorphismus der Schmetterlinge. *Biol. Centralbl.* 1897, pp. 559–573. [*Lepidoptera.*]
1048. STADELMANN, H. Über den anatomischen Befund eines Zwitters von *Dendrolimus fasciatellus* (Mén.). *SB. Ges. naturf. Berlin*, 1897, pp. 135–137. [*Lepidoptera.*]
1049. — & LUCAS, R. Die Hymenopteren Ost-Afrikas. *Deutsch-Ost-Afrika*, iv, Hymenopteren, pp. 74, pl. i.
Only the *Pompilidae* are by LUCAS.
1050. STAUDINGER, O. Die *Geometriden* des Amurgebiets. *Deutsche ent. Zeitschr. Lep.* x, pp. 1–122. [*Lepidoptera.*]
1051. —. Neue südamerikanische Tagfalter. *T. c.* pp. 123–151, pls. v, vi. [*Lepidoptera.*]
1052. —. Drei neue paläarktische *Lepidopteren*. *T. c.* pp. 152–156.
1053. —. Vier neue *Heteroceren* aus Algerien und Tunesien. *T. c.* pp. 265–270. [*Lepidoptera.*]
1054. —. Neue *Lepidopteren* aus Palästina. *T. c.* pp. 271–319.
1055. —. *Lepidopteren* des Apfelgebirges. *T. c.* pp. 320–344.

1056. [STAUDINGER, O.] Einige neue Tagfalterarten und Varietäten. *T. c.* pp. 344–360. [*Lepidoptera.*]
1057. STEIN, P. Ueber *Cænusia tricolor* Zett. und einige andere am Hinterleib gelb gefärbte Cænosien. Wien. ent. Zeit. xvi, pp. 19–32. [*Diptera.*]
1058. ——. Die mir bekannten Cænosien mit nicht gelbem Hinterleibe und mit vorherrschend gelb gefärbten Beinen. *T. c.* pp. 50–60 & 91–100. [*Diptera.*]
1059. ——. *Anthomyiden* mit *Lispa*-ähnlich erweiterten Tastern. Ent. Nachr. xxiii, pp. 317–323. [*Diptera.*]
1060. *STEINHEIL, Th. v. Ueber die Nahrungsaufnahme bei der Gattung *Tabanus*. Arb. Lab. Warschau, 1896. [*Diptera.*]
Summary Zool. Centralbl. iv, p. 873.
ST GEORGE V. LA VALETTE. [See VALETTE (1114).]
1061. STIERLIN. Beschreibung einiger neuen Russelkäfer. Mt. Schweiz. ent. Ges. ix, pp. 477–480. [*Coleoptera.*]
1062. STOKES, A. C. The pygidium of the common flea. J. N. York Micr. Soc. xii, pp. 41–47. [*Aphaniptera.*]
1063. STORMENT, E. S. The white pine *Chermes*. Appendix to Rep. Ins. Illinois, xx, pp. i–xxvi, pls. ii. [*Aphididæ.*]
1064. STRECKER, H. *Catocala jair* new species from Florida. Ent. News Philad. 1897, p. 116. [*Lepidoptera.*]
1065. STROBL, G. Siebenbürgische Zweiflügler. Verh. Siebenburg. Ver. xlvi, pp. 11–48. [*Diptera.*]
1066. SULC, K. Studie o coccidech. II. [Studien über *Cocciden.*] SB. Bohmisch. Ges. 1897, No. lxvi, 19 pp., 3 pls.
1067. SWINHOE, C. New Eastern *Heterocera*. Ann. Nat. Hist. 1897, xix, pp. 164–170. [*Lepidoptera.*]
1068. ——. New Eastern *Lepidoptera*. *T. c.* pp. 407–410.
1069. SZÉPLIGETI, V. *Cephalophites*, novum genus *Braconidarum*. Termes. Fuzetek, xx, pp. 600, 601. [*Hymenoptera.*]
1070. THALHAMMER, J. *Dipteron* novum ex Hungaria. Termes. Fuzetek, xx, p. 145.
1071. THEN, F. Fünf Cicadinen-Species aus Österreich. Mt. Ver. Steiermark, xxxiii, pp. 102–116, pl. [*Hemiptera-Homoptera.*]
1072. THEOBALD, F. V. *Cordyceps entomorrhiza* (Dickson), a vegetable enemy of *Hepialus lupulinus* larvæ. Entomologist, 1897, pp. 162–164. [*Lepidoptera.*]
1073. THÉRY, A. Descriptions de *Buprestides* nouveaux et remarques diverses. Ann. Soc. ent. France, 1897, pp. 364–369. [*Coleoptera.*]
1074. ——. Description d'un *Histéride* myrmécophile d'Algérie. Bull. Soc. ent. France, 1897, p. 26. [*Coleoptera.*]
1075. ——. Description d'un *Cérambycide* nouveau des îles Seychelles. *T. c.* 1897, p. 66. [*Coleoptera.*]
1076. ——. Description d'un *Histéride* nouveau d'Algérie, p. 67. [*Coleoptera.*]
1077. THIEME, O. Eine neue *Ixias* aus Nias. Berlin. ent. Zeitschr. 1896, p. 408. [*Lepidoptera.*]

1078. THIERRY-MIEG, P. Descriptions de *Géométrides* nouvelles. Bull. Soc. ent. France, 1897, pp. 44, 45. [*Lepidoptera*.]
1079. THOMAS, F. Ueber einen gallenfressenden Rüsselkäfer und ein Controlverfahren bei Untersuchungen über Insektenfrass an Pflanzen (Koprolyse). Ent. Nachr. xxiii, pp. 345-348.
1080. —. Über Mimicry bei Eichenblatt-Gallen. SB. Ges. naturf. Berlin, 1897, pp. 45-47.
1081. THOMAS, MRS M. K. Note on *Deridea*, Westwood (*Lyttidæ*), with the description of a new species. Ann. Nat. Hist. 1897, xix, pp. 389, 390. [*Coleoptera*.]
1082. —. Descriptions of five new species of *Mylabrinæ* (*Lyttidæ*) in the collection of the British Museum. *T. c.* pp. 501-503. [*Coleoptera*.]
1083. THOMSON, C. G. Opuscula entomologica. Fasc. xxii. lv, Slågtena *Banchus*, *Exetastes* och *Leptobates*, pp. 2407-2418. lvi, Försök till gruppering af arterna inom släktet *Orthocentrus*, pp. 2419-2450. lvii, Bidrag till Sveriges insectfauna, pp. 2451-2452. [*Hymenoptera*.]
1084. TOSI, A. Note biologiche sulle Apiarie. Bull. Soc. ent. Ital. xxix, pp. 26-34. [*Hymenoptera*.]
- TOSQUINET, —. [See JACOBS & TOSQUINET (529).]
1085. TOWNSEND, C. H. T. *Diptera* from Yucatan and Campeche. i. Canad. Ent. xxix, pp. 197-199.
1086. —. *Diptera* from the lower Rio Grande or Tamaulipan region of Texas. i. J. N. York ent. Soc. v, pp. 171-178.
1087. —. *Diptera* from the headwaters of the Gila river. i. Psyche, viii, pp. 38-40, 92-94.
1088. —. Contributions from the New Mexico Biological Station. No. 2. On a collection of *Diptera* from the lowlands of the Rio Nautla, in the State of Vera Cruz. i. Ann. Nat. Hist. 1897, xix, pp. 16-34: ii. *Op. cit.* xx, pp. 19-33 & 272-291.
1089. —. Contributions etc. No. iv. *Diptera* from the Sacramento and White mountains in Southern New Mexico. i. *T. c.* pp. 138-149.
1090. —. Description of the bot-fly of the Cotton-tail rabbit in New Mexico, *Cuterebra lepusculi* n. sp. Psyche, viii, p. 8. [*Diptera*.]
1091. —. Locality and food-plant catalogue of Mexican *Coccidæ*. J. N. York ent. Soc. v, pp. 178-190.
1092. TRAIL, J. W. H. Galls. Ann. Scott. Nat. Hist. 1897, pp. 171-188.
1093. TRIMEN, R. Mimicry in Insects. [Presidential address.] P. ent. Soc. London, 1897, pp. lxxiv-xvii.
1094. TRISTAN, J. F. Insectos de Costa Rica. San José, 1897, 21 pp. A fragmentary list of names.
1095. TROTTER, A. Zooecidii della flora mantovana. Atti Soc. Modena, xxix, pp. 149-172.
1096. TSCHITSCHÉRINE, T. Carabiques nouveaux ou peu connus. Abeille, xxix, pp. 45-75. [*Coleoptera*.]
1097. —. Sur quelques *Coléoptères* nouveaux ou peu connus de la famille des Carabiques. *T. c.* pp. 21-34.
1098. —. Carabiques du Turkestan russe. *T. c.* pp. 76-80. [*Coleoptera*.]

1099. TUBEUF, C. VON. Neuere Beobachtungen über die *Cecidomyien*-Galle der Lärchen-Kurztriebe. Forstl. Zeitschr. Munchen, vi, pp. 224-229 & 356. [*Diptera*.]
1100. TURNER, A. J. The *Xyloryctidæ* of Queensland. Ann. Queensland Mus. No. 4, pp. 1-32. [*Lepidoptera*.]
1101. TURNER, G. Notes upon the *Formicidæ* of Mackay, Queensland. P. Linn. Soc. N. S. Wales, xxii, pp. 129-144. [*Hymenoptera*.]
1102. TUTT, J. W. Presidential address. 16 pp. [From P. S. London ent. Soc. 1897.]
1103. ——. The development of the wing; wing-scales and their pigments in butterflies and moths. Ent. Record, 1897, pp. 131-136 etc., pl. iii. [*Lepidoptera*.]
Critical summary of a paper by Mayer.
1104. ——. On the classification of the *Lepidoptera*. *T. c.* pp. 194-196.
1105. ——. The drinking habits of butterflies and moths. P. S. London ent. Soc. 1897, pp. 73-81. [*Lepidoptera*.]
1106. ——. Notes on hybrids of *Tephrosia bistortata*, and *T. crepuscularia*. P. S. London Soc. 1897, pp. 90-96. [*Lepidoptera*.]
1107. UHLER, P. R. Contributions towards a knowledge of the *Hemiptera-Heteroptera* of N. America. No. 1. Tr. Maryland Ac. 1897, pp. 383-394.
——. [See also KIRKLAND (591).]
1108. *ULE, E. Symbiosis between a butterfly and a flower. Ber. Deutsch. Bot. Ges. xv, 1897, pp. 385-387.
Refers to "*Danais euripus* in Brazil." Cf. J. R. Micr. Soc. 1898, p. 73.
1109. URECH, F. Experimentelle Ergebnisse der Schürung von noch weichen Puppen der *Vanessa urticae* quer über die Flügelchen. Zool. Anz. 1897, pp. 487-501. [*Lepidoptera*.]
1110. UZEL, H. Vorläufige Mittheilung über die Entwicklung der *Thysanuren*. Zool. Anz. 1897, pp. 125-132.
1111. ——. Beiträge zur Entwicklungsgeschichte von *Campodea staphylinus* Westw. *T. c.* pp. 232-237. [*Aptera*.]
1112. VACHAL, J. Quelques espèces nouvelles, douteuses ou peu connues du genre *Nomia* Latr. Misc. ent. v, pp. 72-75, etc. [*Hymenoptera*.]
1113. ——. Éclaircissements sur le genre *Scapter* et description d'une espèce nouvelle de *Dufourea*. Bull. Soc. ent. France, 1897, pp. 61-64. [*Hymenoptera*.]
——. [See also GRIBODO (423).]
1114. VALETTE, ST. GEORGE V. LA. Zur Samen- und Eibildung beim Seidenspinner (*Bombyx mori*). Arch. mikr. Anat. 1, pp. 751-756, pls. 38-40.
Summary in J. R. Micr. Soc. 1898, p. 71.
1115. VANHÖFFEN, E. Insekten und Spinnentiere [in] Grönland-Expedition der Gesellschaft für Erdkunde zu Berlin, 1891-1893, ii, pp. 141-159.
1116. VAULOGER DE BEAUPRÉ. Description de deux *Coléoptères* nouveaux du Nord de l'Afrique. Bull. Soc. ent. France, 1897, pp. 237, 238.
1117. ——. Diagnoses de trois *Zuphium* nouveaux de Barbarie. *T. c.* 1897, pp. 292, 293. [*Coleoptera*.]

1118. [VAULOGER DE BEAUPRÉ.] Descriptions de deux *Erodiides* nouveaux. *T. c.* p. 294. [*Coleoptera.*]
1119. —. Description de trois *Erodius* nouveaux du nord de l'Afrique. *T. c.* pp. 307, 308. [*Coleoptera.*]
1120. VEEN, H. Description of a new species of the genus *Tomicus*. Notes Leyden Mus. xix, pp. 135, 136. [*Coleoptera.*]
1121. —. Lijst van Insecten welke in meerdere of mindere mate schadelijk zijn voor de Koffiecultuur, benevens hunne bekende parasieten. Bull. Kol. Mus. Haarlem, Juni, 1897, pp. 5-8.
1122. —. Schadelijke Insecten van de Kina. *T. c.* pp. 8-18.
1123. VERHOEFF, C. Zur Lebensgeschichte der Gattung *Halictus* (*Anthophila*), insbesondere einer Übergangsform zu socialen Bienen. Zool. Anz. 1897, pp. 369-393, pl. [*Hymenoptera.*]
1124. —. Die Verbreitung des schwarzen Pigmentes bei den Tracheaten. Ent. Nachr. xxiii, pp. 230-236.
1125. —. Bemerkungen über abdominale Körperanhänge bei Insecten und Myriopoden. Zool. Anz. 1897, pp. 293-300.
Cf. HEYMONS (483).
1126. —. Ueber die Flügeldecken von *Cassida*. Verh. Ges. Wien, 1897, pp. 410-414. [*Coleoptera.*]
1127. —. Ueber die Verfärbung der *Coleopteren*-Nymphen und Imagines. *T. c.* pp. 679-688.
1128. VERNON, E. La evoluzione del tubo intestinale nel filugello. Atti Ist. Veneto, lv, pp. 917-956, pls. i, ii. [*Lepidoptera.*]
Summary in Arch. ital. Biol. xxviii, pp. 392-394.
1129. —. Zur Entwicklung des Verdauungscanal beim Seidenspinner. i. Zool. Anz. 1897, pp. 301, 302.
1130. —. La bourse copulatrice chez les *Lépidoptères*. Arch. ital. Biol. xxvii, pp. 30-33.
Summary of a memoir, not seen by the Recorder, in Atti Acc. Padova, xii, fasc. iv, 1896. Cf. also Zool. Centralbl. iv, p. 753.
1131. —, — & BISSON, E. Développement post-embryonnaire des organes sexuels accessoires chez la femelle du "*B. mori*." Arch. ital. Biol. xxvii, pp. 26-30. [*Lepidoptera.*]
Summary of a memoir, not seen by the Recorder, Pubbl. Staz. Agric. Padova, ix, 1896.
1132. — & —. Lo sviluppo postembrionale degli organi genitali accessori nella femmina del "*Bombyx mori*." Monit. Zool. ital. vii, 1896, pp. 115-118.
1133. VIRÉ, A. Le *Campodea staphylinus* Westwood et ses variétés cavernicoles. Bull. Mus. Paris, pp. 89-95. [*Aptera.*]
1134. VOGLER, —. Die Schuppen der *Anthrenen*. Illustr. Zeitschr. ent. ii, pp. 707-715, pl. [*Coleoptera.*]
1135. VORBRINGER, G. *Pterostichus glaber* n. sp. Ent. Nachr. xxiii, p. 323. [*Coleoptera.*]
1136. VOS H. A. DE TOT NEDERVEEN CAPPEL. Ueber die Artberechtigung von *Lycæna argus* L. und *Lycæna ægon* Schiff. Tijdschr. ent. xl, pp. 229-236, pls. ix, x. [*Lepidoptera.*]
1137. VOSSELER, J. Ueber eine seltsame Infektionskrankheit bei Fliegen. Jahresh. Ver. Wurttemb. liii, pp. 242-246. [*Diptera.*]

1138. WAGNER, J. Aphanipterologische Studien. III. Ueber die Gattung *Pulex* und Beschreibung neuer Arten der Gattungen *Ceratophyllus*, *Ctenopsylla*, *Ceratopsylla*, und *Typhlopsylla*. Horæ Soc. ent. Ross. xxxi, pp. 555-594, pls. viii-x.
1139. WALSINGHAM, THE LORD. Revision of the West-Indian *Microlepidoptera* with descriptions of new species. P. zool. Soc. London, 1897, pp. 54-183.
1140. —. Western Equatorial African *Microlepidoptera*. Tr. ent. Soc. London, 1897, pp. 33-67, pls. ii, iii.
1141. —. Description of a *Gelechiad* new to science. Ent. Record, 1897, p. 140. [*Lepidoptera*.]
1142. —, — & DURRANT, J. H. An attempt to elucidate and fix the types of *Tortrix*, *Tinea*, and *Alucita*, three of the Linnæan subdivisions of *Phalæna* L. Ent. Mag. xxxiii, pp. 37-42. [*Lepidoptera*.]
1143. WANDOLLECK, B. *Blastocera atra*, eine neue *Diptere* aus St. Cruz. Wien. ent. Zeit. xvi, p. 216.
1144. —. Monographie der *Dipteren*-Gattungen *Colax* Wiedem. und *Trichopsidea* Westw. Ent. Nachr. xxiii, pp. 241-251.
1145. —. Nachtrag zu meiner Arbeit: Monographie..... Wien. ent. Zeit. xvi, p. 213. [*Diptera*.]
1146. —. *Rhachicercus nigrinus*, eine neue *Diptere* aus Sumatra. Ent. Nachr. xxiii, p. 290.
1147. —. Mehrere interessante Fliegenarten. SB. Ges. naturf. Berlin, 1897, pp. 131, 132. [*Diptera*.]
1148. WARBURTON, C. Annual report for 1897 of the Zoologist. J. R. Agric. Soc. 1887, viii, pp. 744-756.
1149. WARREN, W. New genera and species of moths from the Old-world regions in the Tring Museum. Nov. Zool. iv, pp. 12-130. [*Lepidoptera*.]
1150. —. New genera and species of *Drepanulidæ*, *Thyrididæ*, *Epiplemidæ*, *Uraniidæ* and *Geometridæ* in the Tring Museum. T. c. pp. 195-262, pl. v. [*Lepidoptera*.]
1151. —. New genera and species of moths from the Old-world regions in the Tring Museum. T. c. pp. 378-402. [*Lepidoptera*.]
1152. —. New genera and species of *Thyrididæ*, *Epiplemidæ* and *Geometridæ*, from South and Central America and the West Indies, in the Tring Museum. T. c. pp. 408-507. [*Lepidoptera*.]
1153. WASMANN, E. *Termiten* von Madagaskar und Ostafrika. Abh. Senckenb. Ges. xxi, pp. 137-182, pls. xi, xii. [*Neuroptera*.]
1154. —. Vergleichende Studien über das Seelenleben der Ameisen und der höhern Thiere. Freiburg im Breisgau, 1897, 8vo. viii, & 122 pp. [*Hymenoptera*.]
1155. —. Selbstbiographie einer *Lomechusa*. Stimmen Maria-Laach, 1897, Heft i, pp. 1-15. [*Coleoptera*.]
1156. —. Zur Biologie und Morphologie der *Lomechusa*-Gruppe. Zool. Anz. 1897, pp. 463-471. [*Coleoptera*.]
1157. —. Die Familie der *Paussiden*. Stimm. Maria-Laach, 1897, Heft 9, pp. 1-28. [*Coleoptera*.]
1158. —. Zur Entwicklung der Instincte. Verh. Ges. Wien, 1897, pp. 168-183.

1159. [WASMANN, E.] Viaggio di Leonardo Fea in Birmania e regioni vicine. LXXVII. Einige neue termitophile *Myrmedonien* aus Birma. Ann. Mus. Genova, xxxviii, pp. 28-31. [*Coleoptera.*]
1160. ——. Ueber einige myrmecophile Acarinen. Zool. Anz. 1897, No. 531, pp. 170-173. [*Hymenoptera.*]
1161. ——. Über ergatoide Weibchen und Pseudogynen bei Ameisen. *T. c.* pp. 251-253. [*Hymenoptera.*]
1162. ——. Bemerkungen über einige Ameisen von Madagascar. *T. c.* pp. 249, 250. [*Hymenoptera.*]
1163. ——. Beutelthiere von *Polybia scutellaris* White. *T. c.* pp. 276-279. [*Hymenoptera.*]
1164. ——. Ein neuer *Fustigerodes* aus der Capkolonie. Wien. ent. Zeit. xvi, p. 201. [*Coleoptera.*]
1165. ——. Neue Myrmekophilen aus Madagascar. Deutsche ent. Zeitschr. 1897, pp. 257-272.
1166. ——. Eine neue *Xenodusa* aus Colorado. *T. c.* pp. 273, 274. [*Coleoptera.*]
1167. ——. Zur Biologie der *Lomechusa*-Gruppe. *T. c.* pp. 275-277. [*Coleoptera.*]
1168. ——. Ein neuer *Dorylidengast* aus Sudafrika. *T. c.* p. 278. [*Coleoptera.*]
- 1168A. ——. Eine neue (termitophile) *Myrmedonia* aus Westafrika. *T. c.* p. 279. [*Coleoptera.*]
1169. ——. Ein neuer *Eciton*-Gast aus Nord-Carolina. *T. c.* pp. 280, 281. [*Coleoptera.*]
1170. ——. Ein neues myrmekophiles *Silphidengenus* aus Costa Rica. *T. c.* pp. 283-285. [*Coleoptera.*]
— ——. [See also ESCHERICH (299).]
1171. WATERHOUSE, C. O. Description of a new *Scarabæus* from East Africa. Ann. Nat. Hist. xx, p. 553. [*Coleoptera.*]
1172. ——. Description of a new *Coleopterous* Insect of the family *Paussidae*. Tr. ent. Soc. London, 1897, p. 391.
1173. WATSON, E. Y. Notes on some butterflies from Myingyan, Central Burma. J. Asiat. Soc. Bengal, lxvi, pp. 606-611. [*Lepidoptera*]
Includes note by DE NICÉVILLE, p. 611.
1174. WEBER, L. Über Missbildungen bei Käfern. Illustr. Wochenschr. ii, pp. 433-436, etc. [*Coleoptera.*]
1175. WEBSTER, F. M. The protective value of action, volitional or otherwise, in "protective mimicry." J. N. York ent. Soc. v, pp. 67-77.
1176. ——. Notes on various species of *Coleoptera*. *T. c.* pp. 201-204.
1177. ——. Brood xv of *Cicada septendecim* in Ohio. Canad. Ent. xxix, pp. 225-229, pl. viii. [*Hemiptera-Homoptera.*]
1178. WEED, C. M. Life histories of American Insects. New York, 1897, 8vo. xii & 272 pp., 21 plates, cuts.
1179. WEISE, J. Kritisches Verzeichniss der von Mr Andrewes eingesandten *Cassidinen* und *Hispinen* aus Indien. Deutsche ent. Zeitschr. 1897, pp. 97-150. [*Coleoptera.*]
1180. ——. *Coccinellen* aus Ostafrika (Usambara). *T. c.* pp. 289-304. [*Coleoptera.*]

1181. [WEISE, J.] Biologische Mittheilungen. *T. c.* pp. 389–395. [*Coleoptera.*]
1182. —. Neue *Cryptocephaliden*-Gattung aus Ostafrika. *T. c.* pp. 395, 396. [*Coleoptera.*]
1183. —. Eine neue *Podontia* aus Jericho. Wien. ent. Zeit. xvi, p. 81. [*Coleoptera.*]
— [See also ESCHERICH (299).]
1184. WERNICKE, H. Zwei neue, von Dr. M. Wocke beschriebene *Microlepidopteren* aus dem Gross-Glockner-Gebiet. Deutsche ent. Zeitschr. Lep. x, pp. 374–376.
1185. WEYMER, G. *Epiphora marwitzi* eine neue Afrikanische *Saturnide*. Ent. Nachr. xxiii, pp. 33–35. [*Lepidoptera.*]
1186. WHEELER, W. M. A genus of maritime *Dolichopodidæ* new to America. P. Calif. Ac. (3) i, pp. 145–152, pl. iv. [*Diptera.*]
1187. WICKHAM, H. F. The *Coleoptera* of Canada. *Chrysomelidæ* [continued], *Cerambycidæ*. Canad. Ent. xxix, pp. 7, etc.
1188. WILCOX, E. V. Chromatic tetrads. Ant. Anz. xiv, pp. 194–198. Summary in J. R. Micr. Soc. 1898, p. 193.
1189. WILLEM, V. Les yeux et les organes post-antennaires des *Collemboles*. Ann. Soc. ent. Belgique, xli, pp. 225, 226. [*Aptera.*]
1190. —. Description de *Prestwichia aquatica* Lubbock. Bull. Sci. France Belgique, xxx, pp. 265–271, pl. xiv. [*Hymenoptera.*]
1191. — & SABBE, H. Le tube ventral et les glandes céphaliques des *Sminthures*. Ann. Soc. ent. Belgique, xli, pp. 130–132. [*Aptera.*]
1192. WILLIS, H. G. The defensive devices of *Lepidopterous* larvæ. Tr. Manchester Micr. Soc. 1896, pp. 61–72.
1193. WILLISTON, S. W. *Diptera* brasiliana, Pt. iv. Kansas Quart. vi, pp. 1–12.
1194. WISKOTT, M. *Lepidopteren*-Zwitter meiner Sammlung. Deutsche ent. Zeitschr. Lep. x, pp. 377–389.
1195. —. Ueber einige *Lepidopteren*-Abnormitäten meiner Sammlung. *T. c.* pp. 389–393.
WOCKE, M. [See WERNICKE, H. (1184).]
1196. WULP, F. M. VAN DER. Zur *Dipteren*-Fauna von Ceylon. Termes. Fuzetek, xx, pp. 136–144.
1197. —. Aanteekeningen betreffende Oost-Indische *Diptera*. Tijdschr. ent. xl, pp. 181–198, pl. viii.
[See also GODMAN & SALVIN (416).]
1198. XAMBEU, —. Description d'une nouvelle espèce de *Scydménide*. Echange, 1897, p. 84. [*Coleoptera.*]
1199. —. Mœurs et métamorphoses des Insectes. 8^e. Mémoire. *Longicornes*. 20 pp. [incomplete, published in connection with Echange].
1200. ZABRISKIE, J. L. Structure of the musical rasps of tree crickets (*Oecanthus*). J. N. York Micr. Soc. xiii, pp. 1–5, pl. 62. [*Orthoptera.*]
1201. ZIMMER, C. Die Facettenaugen der *Ephemeriden*. Zeitschr. Wiss. Zool. lxiii, pp. 236–262, pls. xii, xiii. [*Neuroptera.*]
Summary by HEYMONS, Zool. Centralbl. v, pp. 87–89.
1202. ZOUFAL, V. Zwei neue *Gastrallus*-Arten. Wien. ent. Zeit. xvi, p. 206. [*Coleoptera.*]

1203. ZUBOWSKY, N. Les *Dermatoptères* et *Orthoptères* du gouvernement de St. Pétersbourg. *Annuaire Mus. St. Petersb.* 1897, pp. 162-214. [In Russian.]
1204. —. Note sur la ponte des *Acridiens* (*Acridiodea*). [In Russian.] *T. c.* pp. 369-376. [*Orthoptera*.]
1205. GANGLBAUER, L. [Omitted title, to follow 391.] Einige neue *Coleopteren* des mittel-europäischen Faunengebietes. *Verh. Ges. Wien*, 1897, pp. 565-573.

II. BIOLOGY.

SUBJECT INDEX.

I. ANATOMY AND PHYSIOLOGY.

N.B. The arrangement in the following subsections is of little importance as it will be noticed that each of them is not complete in itself.

a. Morphology. (See also "general," below.)

Nature of the diversity of the development of the mesenteron in Insects, HEIDER (466).

Morphological relations of wings and legs, JAWOROWSKI (552).

Homologies of segments of Insects and other Arthropods, DYBOWSKI (284).

Composition and morphology of the head, HEYMONS (481).—Morphology of the head; number of metameres, GOODRICH (418).

Body segments of *Pyrrhocoris*, KARAWAIEW (563).

The morphology of the buccal apparatus, no. of metameres bearing palpi etc., MEINERT (736).—Morphology of the mouth-parts, HEYMONS (484).—Comparative anatomy and morphology of the maxilla in most of the Orders, CHATIN (169).

Morphology of abdomen of *Bacillus*, HEYMONS (479).—Morphology of abdomen of *Pertida*, KLAPÁLEK (593).—Observations on morphology of *Coleoptera*, with reference to the views of Stein & Seidlitz, VERHOEFF, pp. 289 & 290.

Morphology of *Thysanura*, trophi, gonapophyses, styli, cerci, segmentation, HEYMONS (478).

The morphological nature of abdominal appendages, VERHOEFF (1125), HEYMONS (483).

Morphology of gonapophyses in female *Periplaneta*, DENNY (236).

Morphology of *Aphidida*, MORDWILKO (774).

Comparative anatomy of alimentary canal in *Orthoptera*, 80 forms, histology, morphology, physiology, BORDAS (104).

b. General (comprehensive) and External. [See also the other subsections.]

Nomenclature of wing and adjoining parts, *Diptera*, OSTEN SACKEN (809).—Terminology of winglets of *Diptera*, MEADE (733), SHARP (1009).—Comparative anatomy of the base of the wing in *Diptera*, GIRSCHNER (414).

Structure of the elytra of *Coleoptera*, VERHOEFF (1126).

Notes on comparative anatomy of predatory legs, HANDLIRSCH (455).

New form in the mouth of bees, PÉREZ (824, 825).—The trophi of *Microlepidoptera*, comparison with *Tenthredinida* and *Trichoptera*, GENTHE

(396).—Structure of trophi and morphology of lingua of *Termitidæ*, WASMANN (1153).—Structure and Morphology of the labium of Hydrocorisæ, (*Hemiptera*), LEON (669).—Tropi; muscular apparatus of œsophagus of *Tabanus*, STEINHEIL (1060).

Minute structure of pygidium of flea, STOKES (1062).

Nomenclature of parts of the abdomen in ants, EMERY, Termes. Fuzetek, xx, p. 571.

Scales of *Collembola*, MADDOX (705).

Exsertile vesicles in a *Galerucid*, GERMAIN (397).

General anatomy of larva of *Phalacroceræ replicata* [*Diptera*, *Tipulidæ*], histology of integument, morphology of trophi, endolabium etc., BENGTSSON (66).—Alimentary canal, dorsal vessel, respiratory organs, nervous system, reproductive organs of the larva of *Phalacroceræ replicata*, MIALL & SHELFORD (750).

Anatomy and mechanics of external skeleton of *Formicidæ*, limits of the segments, JANET (548).

Anatomy of the larva of *Chrysopa*, LURIE (700).

Anatomy of larva of *Cecidomyia*, MARCHAL, pp. 15–19, Ann. Soc. ent. France, 1897.

Anatomy of *Bacillus*, HEYMONS (479).

Anatomy of *Diptera*: Section of tarsus; of head, of spiracles, etc., JENKINSON, pp. 173–183, Int. J. Micr. vii.—Foot of house-fly, MERLIN, p. 348, J. Quekett Club (2) vi.

Nervures of hind wings of *Rhopalocera*, GROTE (433)

Sound-organs of *Æcanthus*, ZABRISKIE (1200).—Stridulatory organs of *Trox*, SHARP, p. 206, Ent. Mag. xxxiii; of *Siagona*, BEDEL & FRANÇOIS (62).—Production of sound by male *Perlida*, BRIGGS, p. 207, Ent. Mag. xxxiii.

Glands: see Nutrition.

c. Nervous System, Sense Organs. (For Senses, Psychology, habits, see p. 66.)

Nervous system of *Leptoderus*, a blind cave-beetle, HAMANN (448).—Nervous system of young female of *Xenos*, NASSONOW (779).—Sympathetic nervous system of *Orthoptera*, BORDAS (110).—Sympathetic nerves of *Termitidæ*, CZERWINSKI (226).

Ventral nerve cord and sense organs on antennæ of *Psychodidæ*, (*Diptera*), KINCAID, p. 145, Ent. News Philad. 1897.

Structure and function of the eyes of *Ephemeridæ*, ZIMMER (1201).—Structure of eyes of *Collembola*, WILLEM (1189).—Anatomy and histology of the optic lobes of the bee, KENYON (566).

Postantennal organs of *Collembola*, histology, function probably olfactory, WILLEM (1189).

Antennal structures in *Diplosis*, FELT (330).

Taste-organ in *Lepidoptera*, NAGEL (778).

Histology of the sense-hairs of *Forficula*, DUBOSCQ (269).

d. Muscular System.

Myology of ants, JANET (548).

Muscles of œsophagus of *Tabanus*, STEINHEIL (1060).

e. Nutrition (incl. Circulatory and respiratory organs, Glands, excretion): see also g.

Alimentary canal and its appendages in *Thysanura*, HEYMONS (480).—Digestive organs of *Orthoptera*, BORDAS (107, 108).—Alimentary canal of *Phasmidæ*, BORDAS (105).—Alimentary canal of *Bacillus*, structure and

development, HEYMONS (479).—Alimentary canal of *Pamphaginae* (*Orthoptera*), BORDAS (106).—Anatomy and histology of alimentary canal of *Anthrenus* larva; epithelial regeneration, MÖBUSZ (755).—Digestive organs and dorsal vessel of larva of *Thrixion* (*Tachininae*), PANTEL (820).—Cardial valve in *Hymenoptera*, structure and function, TOSI, Arch. ital. Biol. xxv, pp. 1–7. Summary Zool. Centralbl. iv, p. 360.

Coccidium in alimentary canal of certain Insects, LÉGER (665).

Cellular cords in dorsal vessel of larva of *Phalacrocera replicata*, MIALL & SHELFORD, Tr. ent. Soc. 1897, p. 351, etc.

Structure of tracheæ, histology of lining-membrane of; division of tracheæ into conducting and respiratory tubes, HOLMGREN (492).—Tracheal system of *Prestwichia aquatica*, WILLEM (1190).—Mode of closing stigmata, JANET (548).—Stigmata, development of, in a parasitic Dipterous larva, PANTEL (819).

Malpighian tubes of *Orthoptera*, BORDAS (109).

Ingestion of nutriment: pharyngeal glands, JANET (545).

Salivary glands of *Odonata* and *Orthoptera*, BORDAS (111).—Salivary and cephalic glands of *Sminthurus*, WILLEM & SABBE (1191).—Buccal glands of *Trichoptera* larvæ, HENSEVAL (473).—Frontal glands of *Termitida*, CZERWINSKI (226).—The mandibular glands of *Cossus ligniperda*, histology, use of the secretion, HENSEVAL (472); properties of the secretion, limits of the powers of glands, ultimate source of the matter, *id.* (475).—Stink-glands; intestinal cæca, *Bacillus*, HEYMONS (479).—Function, structure and homologies of prothoracic glands of Lepidopterous larvæ, LATTER (659).—Closed excretory, metameric glands, in larva of *Thrixion*, PANTEL (820).—Cutaneous glands of larva of *Ocneria dispar*, KULAGIN (643).

Nuclei of the spinning-glands of *Lepidoptera*, KORSCHOLT (620).

f. Sexual organs and Sex (incl. Hermaphrodites).

Anatomy and development of the male and female sexual passages, and anatomy and morphology of the copulatory organs and ovipositor of *Calliphora erythrocephala* (the blow-fly), BRÜEL (137).

Bursa copulatrix of *Lepidoptera*, VERNON (1130).

Sexual organs of *Panorpa*, KLAPÁLEK (594).—Comparative anatomy of the sexual structures, internal and external of *Perlida*, KLAPÁLEK (593).—Female sexual organs of *Pissodes*, NÜSSLIN (793).

Spermatogenesis and oogenesis in *Bombyx mori*, VALETTE (1114).—Spermatogenesis, Chromatin reduction, in *Pentatoma*, MONTGOMERY (771).—Spermatogenesis in *Caloptenus*, chromatic tetrads, WILCOX (1188).

Central bodies in sexual cells of male *Lepidoptera*, MEVES (745).

Anatomy of a hermaphrodite *Lepidopteron*, STADELMANN (1048).—Internal genital structure of hermaphrodite *Lepidoptera*, with catalogue, SCHULTZ (979).

List, with figg. of *Lepidopterous* hermaphrodites, WISKÖTT (1194); male with colour of hermaphrodite.—List of Gynandromorphic *Lepidoptera*, SCHULTZ (978).

Hermaphrodite *Platysamia cecropia*, FRINGS, p. 9, Soc. ent. xii: of *Limenitis populi*, NIEPELT, p. 81, Soc. ent. xii: of *Camponotus ligniperdus*, KLAPÁLEK (598): of *Locusta viridissima*, KLAPÁLEK (597).—Hermaphrodite earwig (*Chelisoches morio*), BURR, p. 147, Ent. Mag. xxxiii.—Gynandromorph of *Charaxes aristogiton*, NICÉVILLE, p. 552, pl. ii, figg. 11 & 12, J. Asiat. Soc. Bengal, lxvi.—Gynandromorphous bee, *Chalicodoma muraria*, TOSI (1084).—Gynandromorphous earwigs, BURR, p. xxxiii, P. ent. Soc. London, 1897.

On abnormal copulations in Insects, JACOBSON, pp. cxxv–cxxx, Horæ Soc. ent. Ross. xxxi.

Pœcilogony, MIALL, p. 680, Rep. Brit. Ass. 1897.

g. Physiology.

Species that are distinguished physiologically but not by structure, COCKERELL (187), and p. 414, *Nature*, lv, also *op. cit.* lvi, p. 11.

Chemical composition of *Margarodes*, BRIONES (132), LATASTE (652).

Contents of malpighian tubes of *Orthoptera*, BORDAS (109).

Properties of the poison of *Vespidæ*, PHISALIX (837-839).

The liquid ejected by Insects in self-defence, IZQUIERDO (526).†

Experiments on the influence of the central nervous system on movement (*Hydrophilus*, *Pachytylus*, *Apis*), BETHE (72).

Effects of artificially pigmenting *Carabus*, FLORENTIN (347).

Importance of parasites; equilibrium between them and hosts, MARCHAL (709).

Production of animal galls by parasites, MARCHAL (708) and pp. 86-88, *Ann. Soc. ent. France*, 1897.

98 per cent. of an Acridian destroyed by a parasitic fly, LAMEY, p. 186, *Bull. Soc. ent. France*, 1897.

Sterility and nutriment in social *Hymenoptera*, MARCHAL (712).

Relative numbers of the two sexes in *Blattidæ*, BRINDLEY, p. 916, *P. Zool. Soc. London*, 1897.

Determination of sex, CUÉNOT (222).—Determination of sex in *Cecidomyia*, MARCHAL, pp. 41 & 42, *Ann. Soc. ent. France*, 1897.

Rapid succession of generations in *Sesamia* uninterrupted by cold, KÜNCKEL (644).

Longevity of encysted *Margarodes*, MAYET (731).

Regeneration of legs in *Blattidæ*, BRINDLEY (131).—Regeneration of tarsi with four segments in *Phasmidæ*, BORDAGE (102).

Light. I. Photogenic organisms: II. Special mechanism of the photogenic function, DUBOIS (268).—Properties of rays emitted by *Lampyridæ*, THOMPSON, p. 126, *Nature*, lvi.

Relation between pseudogynism in ants and the presence of myrmecophilous *Coleoptera*, WASMANN (1167).

Influence of a parasite on development of the ovaries of *Leptynia*, PANTEL (819).

Animal heat of larvæ of *Bruchus*, SMITH, p. 140, *Ent. News Philad.* 1897.

Effects of media, temperature, etc. on *Dytiscus marginalis*, GADEAU (389).—Dragon-flies in hot water, *Ent. News Philad.* 1897, p. 39.—Life of a Dipterous larva in brine, WHITING, p. 452, *Amer. Natural.* 1897.

Temperature regulates the chirping of crickets, DOLBEAR (261).

Physiology of air-spaces, VON LENDENFELD (668).

Autotomy in *Phasmidæ*, BORDAGE (100, 101).

Respiratory products of eggs of the silkworm moth, QUAJAT (886).

Amount of food consumed by *Oncideres*, SCHMÄLZ, p. 10, *Soc. ent.* xii.—Food ingested, and excrement voided by the larva of a Longicorn beetle, *Callidium sanguineum*, GRANDIS & MUZIO (420).—Nature of the frass or excrement of various Insects, THOMAS (1079).—The daily excreta of *Oberea bimaculata*, a longicorn beetle, WEBSTER, p. 203, *J. N. York ent. Soc.* v.

Potash salts in alimentary canal of *Dicranura* larva, LATTER; correction of statement as to a communication between gut and body-cavity (659).

Temperature experiments, DIXEY (256).—Temperature experiments on *Lepidoptera*, methods, FISCHER (338).—Temperature experiments on *Lepidoptera*, MARCHAL (714), MERRIFIELD (739).—Temperature experiments on Colouration of *Lepidoptera*, MERRIFIELD, pp. xviii, xx, xlvi, *P. ent. Soc. London*, 1897.—Temperature experiments (specially *Vanessa*), FISCHER (339).—Temperature experiments *Arctia arge*, SEIFERT, p. 98, *J. N. York ent. Soc.* v.

Metamorphosis in Insects: imaginal discs; immunity from histolysis, PRATT (881).—Metamorphosis: in Ametabola and Holometabola; epi-

thelial regeneration, MÖBUSZ (755).—Metamorphosis of *Phalacroceræ repliata*, MIALI & SHELFORD (750).—Larval-pupal ecdysis of *Hymenoptera*, NICOLAS (788).—The number of moults in Insects, PACKARD (816).

Viviparous *Ephemeroidea*, historical note, HEYMONS (482).

Function of intersegmental hairs of *Meloë*, ESCHERICH (296).

Parthenogenesis: list of cases, BOUSKELL (119).—Parthenogenesis in *Phasmida*, BOLIVAR, pp. 242–244, Act. Soc. Espan. 1897.—Parthenogenesis in *Bacillus gallicus*, DOMINIQUE (264).—Parthenogenesis in *Cimbex*, VAN ROSSUM, Tijdschr. ent. xl, Verslag pp. 15 & 42–44.—Parthenogenesis in *Chermes*, CHOLODKOVSKY, pp. 34–36, Horæ Soc. ent. Ross. xxxi.

Physiology of pigmentation in *Lepidoptera*, laws of colour-patterns, &c. MAYER (727, 728).

Development of colour in parasitic larvæ, PANTEL (819).

Process of coloration in ontogeny of *Coleoptera*, VERHOEFF (1127).

Some androconia of *Pierida* said to be fungi, RICKARD (925).

See also seasonal dimorphism, p. 69.

2. HABITS, INSTINCT, including SENSES, PSYCHOLOGY.

For sense-organs see p. 63, "Nervous System."

For flowers and insects see p. 74.

Instinct and Variation in Instinct, *Chermes*, CHOLODKOVSKY, p. 43. Horæ Soc. ent. Ross. 1897.—Instinct, its nature and evolution, WASMANN (1158).

Habits of various N. American Insects, WEED (1178).

Insects impaling themselves, COCKERELL, p. 124, P. ent. Soc. Washington, iv.

Small *Diptera* riding on large, KERTÉSZ (572).

Insects attracted to flowers only by odours, PLATEAU (872, 873).—Bees and flowers, PÉREZ, pp. lxxxvi—lxxxviii, C.R. Soc. Bordeaux, 1897.

Instinct of bees, FERTON (332).—Habits of bees intermediate between socialism and individualism, AURIVILLIUS (36).—Nesting habits and oviposition of *Halictus*; their relation to socialism, VERHOEFF (1123).—Habits of *Prosopis*, FERTON (331).—Instinct of *Anthidium* and other wild bees in Italy, TOSI (1084).—Constancy of bee to particular flowers, ORD (801).—Frequency of return to nests of *Bombus* & *Apis*, EDGEWORTH, Rep. Brit. Ass. 1897, p. 694.—Habits, production of sexes in *Osmia bicolor*, FRIESE (368).—Formation of the nest of *Chalicodoma muraria*, CARRIÈRE & BÜRGER (161).—Bees intoxicated by honey, WILLIAMS, p. 120, J. R. Micr. Soc. 1897.

Habits of social wasps in Brazil, IHERING (522). [Translation of paper recorded last year, Zool. Rec. xxxiii, *Ins.* titles (555).]—Habits of a honey-wasp, *Polybia scutellaris*, SCHUPP (986), WASMANN (1163).

Habits of fossorial *Hymenoptera*, BORRIES (113): of *Osmia*, *id.* (114); of a Eumenid Wasp, *id.* (116); of the parasites *Perithous*, and *Omalus auratus*, *id.* (115).

Instincts of *Pompilida*, relations with spiders, FERTON (333).

Psychology of Ants; social life, wars and slavery; architecture, care of young, WASMANN (1154).—Production of autotomy in *Phasmida* by ants, BORDAGE (101).—Habits of leaf-cutting ants, HART (460).—Habits of *Atta* and *Eciton* in Brazil, REH (897).—Relations of associated species of ants, *Anergates* and *Tetramorium*, *Solenopsis* and *Formica*: improved apparatus for observation in confinement, JANET (547).—Relations of ants with the animals associated with them; sources of the association, JANET (546).—Habits of some S. American ants, fungus-beds of *Atta*, FOREL (351).—Habits of some Australian ants, TURNER (1101).—Habits of *Formica rufa*, BIGNELL, p. 183, Ent. Mag. xxxiii.—*Eciton*, parasitised by

Conopidae, TOWNSEND (1088, p. 23).—Girdling habit of the Cephid, *Janus integer*, SLINGERLAND (1023).

Habits and intelligence of *Coprides*, *Cicadidae* and *Mantidae* of Mediterranean region, FABRE (303).—Habits and Instinct of *Necrophorus*, FABRE (304).—Habits and peculiarities of *Paussidae*, WASMANN (1157).—Habits of *Paussidae*, PÉRINGUEY (828).—Biology of *Pissodes*, NÜSSLIN (793).—Carnivorous habits of *Anthicides*, CHOBOUT (175).—Gregariousness of *Coccinella transversoguttata*, PIPER, p. 49, Ent. News Philad. 1897.—The fungi and food-habits of N. American *Scolytidae*, HUBBARD (516, 517).—Years of abundance of *Melolontha*, FOREL (353).—Natural history of *Lomechusa*, WASMANN (1155).

Defence of *Coleoptera* by exudation of liquid, experiments, and of *Orthoptera*, CUÉNOT (223, 224).

Butterfly and flower, symbiosis, ULE (1108).

Drinking habits of *Lepidoptera*, TUTT (1105).

Construction of suspended cocoons of network by *Lepidoptera*, WALSHINGHAM (1139, p. 114).—Position of cocoons and intelligence, DAVIS (235), also *op. id.* p. 101.

Antlion-like habits of larva of *Lampromyia miki*, MARCHAL (711).

Positions of *Œstrid* larvæ in bodies of animals, SCHNEIDEMÜHL (972).

Syrphus, mode of attacking *Chermes*, CHOLODKOVSKY, p. 39, Horæ Soc. ent. Ross. xxxi.

Habits of *Termitidae*, GRASSI & SANDIAS (421).—Habits of Termites, BLANDFORD (84).—Habits, habitations of *Termitidae*, HAVILAND (463).—Day-working Termite, SJÖSTEDT (1017).—Australian termitaria, SAVILLE-KENT (957, 958).—Meridional termitaria, JACK (539).

Relations of *Termes flavipes*, with ants, KING (584).

Habits of larva of *Chrysopa*, LURIE (700).

Biology of *Margarodes*, metamorphosis, encystment, prolongation of life, &c., MAYET (730).

Oviposition of *Acridiidae*, ZUBOWSKY (1204).

Wandering and migration, SAJÓ (953).—Influence of water and land on flight of butterflies, rate of flight, PRALL, p. 533, J. Bombay Soc. xl.—Migration of butterflies, AITKEN, p. 337, J. Bombay Soc. xl.—Assembling and migration of butterflies, PRALL, p. 533, J. Bombay Soc. xl.—Migrations of *Lepidoptera* and other insects, PIEPERS (866).—Migration of butterflies, HURDIS (520, pp. 318–323).

Stridulation of *Coleoptera* [a compilation], SCHENKLING (966).—Three sets of stridulating organs in *Plagithmysus*, PERKINS, p. 375, P. Cambridge Soc. ix.—Stridulating organs of a beetle, BEDEL & FRANCOIS (62).—Sound-producing organs of *Stenopelmatidae*, HUTTON (521).—Stridulation of N. American *Acridiidae*, SCUDDER (997). Influence of voice in N. Zealand *Cicadas*, POTTER (876).

Detonating Insects in S. Africa, PÉRINGUEY, Tr. S. Afr. Phil. Soc. pp. 6, 7.

Myrmecophilous Insects, ESCHERICH (301).—Myrmecophilous Insects at Toronto, KING (582).—In Madagascar, WASMANN (1165).—Ants' nest, *Coleoptera*, WASMANN (1157, 1164–1170), THÉRY (1074).—List of some Algerian myrmecophilous *Coleoptera* and their nests, PIC (849).—Ants' nest *Coccidae*, NEWSTEAD (783), KING (583), KING & COCKERELL (584), NEWSTEAD, p. 102, Tr. ent. Soc. London, 1897.—*Œcophylla*, relations with *Coccidae* in New Guinea, BIRÓ, pp. 134–136, Berlin. ent. Zeitschr. 1897.—*Curculionidae* in ants' nests; habits of *Claviger testaceus*, ESCHERICH (298).—Natural history of *Lomechusa*, WASMANN (1155, 1167); relations of *Lomechusa* and Ants, *id.* (1158).—*Lomechusa* and ants, mode of feeding, etc., WASMANN (1156).—*Lasius mixtus* and the Acarid *Antennophorus uhlmanni*, JANET (545).—*Lasius* and *Antennophorus*, COUPIN (221).—Acaridæ and ants, WASMANN (1160).—Relations of *Lasius* with the Acarid,

Discopoma, JANET (549), with *Urophorus*, *id.* (550).—Termitophilous Insects, WASMANN (1159).

Cave Insects, SCHWARZ (987), CALL (153), HAMANN (448).—Cave *Blatta*, BOLIVAR (94).—Cave Insects at Mitchelstown, Ireland, CARPENTER (158).

Blind beetles, MEYER (746).

Marine Insects, WHEELER (1186).

Luminous Insects, see "Physiology," p. 65.

3. DEVELOPMENT. [See also Physiology, p. 65.]

Spermatogenesis and Oogenesis, see "Sexual organs etc." p. 64.

Cleavage in *Anurida*, CLAYPOLE (185).

Physiology and histology of metamorphosis of Ants, KARAWAIEW (562).

Development of the trophi from four metameres, MEINERT (736).

Embryology of *Lepisma*; development of young larva, HEYMONS (478).

Embryology of *Campodea* and *Lepisma*, UZEL (1110).—Embryology of *Campodea*, UZEL (1111).

Development of mesenteron in *Thysanura*, HEYMONS (480).

Notes on embryology of a Phasmid, *Bacillus rossii*, HEYMONS (479).

Early stages of embryology of *Mantis religiosa*, GIARDINA (409).—Embryology and development of *Mantida*, PAVLOWA (822).

Embryological notes on N. American *Acridiidae*, SCUDDER (997).

Embryology of *Pyrrhocoris apterus*, KARAWAIEW (563).

Embryology (early stages) of *Margarodes*, PÉREZ CANTO (823).

Formation of germinal layers and gastrula in *Coleoptera*, LÉCAILLON (662).—Early stages of embryology in *Coleoptera*; results opposite to those of Graber and others but agreeing with Heymons, LÉCAILLON (663).

Embryology of the Mason-bee *Chalicodoma muraria*, and comparison with other Orders, CARRIÈRE & BÜRGER (161).

Embryology of parasitic *Hymenoptera*, especially of *Platygaster*; formation of the germinal layers; development of the external form of the embryo; derivatives of ectoderm, and of meso- and endo-derm, KULAGIN (642).

Embryology of *Melophagus*, PRATT (881).

Development of *Platygaster* in *Cecidomyia*, MARCHAL (710).

Post-embryonic development of *Proctotrypidæ*, MARCHAL (707).

Post-embryonic development of *Phalacrocerareplicata* [*Diptera*, *Tipulidæ*] BENGTTSSON (66).

Larval trimorphism (ontogenetic) of the parasitic *Dipteron Thrixion halidayanum*, PANTEL (819).

Development of gonapophyses in female *Periplaneta*, DENNY (236).

Post-embryonic development of female accessory organs of *Bombyx mori*, VERNON & BISSON (1131, 1132).

Development of bursa copulatrix of *Lepidoptera*, VERNON (1130).

Development of alimentary canal of the silkworm at the pupal and larval ecdyses; VERNON (1128, 1129).

Development of sexual passages and copulatory organs in *Calliphora*, with criticism of Lowne's views, BRÜEL (137).

Development of the wing, scales and pigment in *Lepidoptera*, TUTT (1103).

4. GENERAL SUBJECTS.

Variation and Teratology.

Variation confined to one sex = pöccilandry and pöccilogyny, cases reviewed, PEYERIMHOFF (833).

Notes on variation in *Lepidoptera*, BATESON (57).

Variation of size in *Lepidoptera*, SCHOPFER, pp. 262-264, Deutsche ent. Zeitschr. Lep. x.

Relation of size of *Lepidoptera* to rainy season, PIEPERS, Tijdschr. ent. xl, Verslag, p. 13.

Species and variety in *Chermes*, CHOLODKOVSKY, pp. 36-39, Horæ Soc. ent. Ross. xxxi.

Variation in specimens of *Lepidoptera* of one brood, BACOT, pp. 97 & 98, Ent. Record, 1897.

Seasonal dimorphism etc., TUTT (1102).—Seasonal dimorphism causes and physiology, MAYER (729).—Seasonal forms of *Teracolus*, BUTLER (149).—*Teracolus* wet and dry season forms, BUTLER, pp. 385 etc. Ann. Nat. Hist. xx.—Seasonal dimorphism in African butterflies, BUTLER, (143).—Season-dimorphism in *Zonosoma trilinearia*, OUDEMANS, Tijdschr. ent. xl, Verslag p. 20: the var. *degenerana* of *Sarrothripa revayana*, *id. t. c.* p. 21.—*Melanitis leda* and *ismene* bred from one batch of eggs, BIRD, p. 35, Ent. Record, 1897.—Summary of Weismann's recent work on Season-dimorphism, SPÜLER (1047).

Variation in number of joints of antennæ in *Cecidomyia destructor*, MARCHAL, p. 7, Ann. Soc. ent. France, 1897.

Variation in wing-nervures of *Emphytus filiformis*, COSTA (220).—Variation in wing-nervures of moths, GROTE (435).—Variation in wing-nervures of *Dialysis* (*Diptera*), JOHNSON, pp. 117 & 118, Ent. News Philad. 1897.

Variation of the spatula in the larva of *Cecidomyia destructor*, MARCHAL, p. 25, Ann. Soc. ent. France, 1897.

Variation in colour of pupa of *Aporia crataegi*, GAUCKLER, p. 561, Illustr. Wochenschr. ii.

Albinism, cases of, in *Lepidoptera*, SCHULTZ, pp. 705-707, Illustr. Wochenschr. ii.

Variation in ♂ genitalia of *Haploa fulvicosta*, DYAR, pp. 97-100, pl. iv, Canad. Ent. xxix.

Cavernicolous varr. of *Campodea*, VIRÉ (1133).

Variation of *Plagithmysus* in Hawaii, PERKINS, pp. 376 & 377, P. Cambridge Soc. ix.

Labrador varr. of *Lep.*, SOMMER, pp. 400-402, Deutsche ent. Zeitschr. Lep. x.

Andrena angustior ♂ with ♀ antennæ, MORICE, p. 89, Ent. Mag. xxxiii.

Var. of *Parnassius apollo*, DECKERT, p. 276, Bull. Soc. ent. France, 1897.

Var. of *Colias chrysotheme*, FOUNTAINE, p. 296, Entomologist, 1897.—*Synchlœ lacinia* variation, COCKERELL, p. lix, P. ent. Soc. London, 1897.—Var. of *Pieris rapæ*, SOUTH, p. 294, Entomologist, 1897.—Dark var. of *Argynnis euphrosyne*, WRIGHT, p. lix, P. ent. Soc. London, 1897.—Melanic var. of *A. paphia*, UNTERBERGER, p. 652, Illustr. Zeitschr. Ent. ii.—Varr. of *Vanessa urticae*, and *Pieris brassicæ* ♂, IMAGE, p. lviii, P. ent. Soc. London, 1897.—*Vanessa urticae* var., OUDEMANS, Tijdschr. ent. xl, Verslag pp. 17 & 18.—Var. of *Vanessa urticae*, BARRETT, p. 142, Ent. Mag. xxxiii.—Temperature varr. of *Vanessa antiopa*, FISCHER (338).—Var. of *Vanessa cardui* and others, PFITZNER, pp. 158-160, Deutsche ent. Zeitschr. Lep. x.—Var. of *Vanessa atalanta*, STICHEL, p. 11, SB. Berlin. ent. Zeitschr. 1897.—*Vanessa atalanta* temperature var. Mt. Schweiz. ent. Ges. x.—The varr. *umbrosa* and *fabricii* of *Grapta interrogationis*, SNYDER, pp. 118-120, Canad. Ent. xxix.—*Grapta interrogationis* broods *umbrosa* and *fabricii*, LYMAN & WINN, pp. 273-277, Canad. Ent. xxix.—*Grapta interrogationis* varr. *umbrosa fabricii* reared, HEATH, p. 219, Canad. Ent. xxix.—Variation in spots in *Satyrus* and *Pararge*, GAUCKLER (395).—Varr. of *Epinephele hyperanthus*, BEDFORD, p. 49, cuts, Entomologist, 1897.—*Epinephele tithonus*, var., SOUTH, p. 253, TUTT, p. 254, Entomologist, 1897.—Variation of *Ephinephele janira*, BACHMETJEW, p. 57, Soc. ent. xii.—

Cænonympha tiphon, varr., MORTON, p. 28, Ent. Mag. xxxiii.—Pale var. of *Melanargia galatea*, JANSON, p. lvi, P. ent. Soc. London, 1897.—*Pol. virgaureæ*, n. var. *aureomicans*, HEYNE, p. 9, Soc. ent. xii.—The supposed specific distinctions of *Lycæna argus* and *ægon* tested by measurement, VOS (1136).—Variation of *Lycæna minima*, MORTON, p. 43, Ent. Mag. xxxiii.—Colour varr. of *Sphingidæ* larvæ, SOULE, p. 155, Psyche viii.—*Zygæna filipendulæ* var. SOUTH, p. 181, cut, Entomologist, 1897.—*Setina irrorella* var. on the Cotswold hills, HARDING, Ent. Mag. 1897, p. 184; SOUTH, Entomologist, 1897, p. 247.—Variation of reared *Arctia caja*, GAUCKLER, p. 500, Illustr. Wochenschr. ii.—Varr. of *C. dominula*, SOUTH, p. 294, Entomologist, 1897.—*Nemeophila plantaginis* variation, TUTT, Ent. Record, 1897, pp. 187–192.—Var. of *Nemeophila plantaginis*, MORRIS, p. 266, Entomologist, 1897.—*Nemeophila plantaginis* var. *flava*, KILIAN, p. 4, Soc. ent. xii.—Melanic varr. of *Nemeophila plantaginis* and *Abraxas sylvata*, TUTT, pp. xlvi & xlvii, P. ent. Soc. London, 1897.—Bred varr. of *Spilosoma lubricipeda*, CHAPMAN, p. liii, P. ent. Soc. London, 1897.—*Spilosoma lubricipeda* var. *zatima* note, TUTT, p. viii, P. ent. Soc. London, 1897.—*Saturnia pyri*, aberration, POUJADE, p. 185, Bull. Soc. ent. France, 1897.—Var. of *Saturnia spini* without eye-spots, GAUCKLER, p. 159, Illustr. Wochenschr. ii.—Var. of *Clostera reclusa*, BROWN, p. xxvii, C.R. Soc. Bordeaux, 1896.—*Ocneria monacha*, melanistic varr. OUDEMANS, Tijdschr. ent. xl, Verslag p. 18.—Varr. of *Noctuidæ*, and other British *Lep.* TUTT, pp. lvi & lvii, P. ent. Soc. London, 1897.—Varr. of *Acronycta psi*, CHAPMAN, p. liv, P. ent. Soc. London, 1897.—Of *Catocala nupta*, HALL, p. 266, Entomologist, 1897.—*Amphidasys doubledayaria*, MERA, p. 200, Entomologist, 1897, CHRISTY, t. c. p. 222.—Var. of *Amphidasys strataria*, BRASCASSAT, p. lxxvii, C.R. Soc. Bordeaux, 1897.—Rearing *Abraxas grossulariata* in large numbers, GREENE, pp. 157–159, P. S. London ent. Soc. 1897.—Variation of *Abraxas grossulariata* in Japan and China, LEECH, p. 445, Ann. Nat. Hist. xix.—Var. of *Abraxas sylvata*, HEWETT, p. 304, TUTT, p. 305, Ent. Record, 1897.—*Biston betularius* var. n. *fumosarius*, ALPHÉRAKY, p. 140, Romanoff Mem. ix.—Melanic Variation of *Phigalia pendaria*, BUTTERFIELD & PORRITT, p. xiv, P. ent. Soc. London, 1897.—Albinic var. of *Dichrorampha Senectana*, BANKES, p. 15, Ent. Mag. xxxiii.—Varr. of *Stigmonota dorsana* and *Dichrorampha petiverella*, BANKES, Ent. Mag. xxxiii, p. 43.—*Catoptria ulicetana*, albino, BANKES, p. 63, Ent. Mag. xxxiii.

Var. of *Lucanus cervus*, PLANET, p. 64, cut, Bull. Soc. ent. France, 1897.—Variation of *Catasarcus (Curculionidæ)*, LEA, pp. 591–596, P. Linn. Soc. N. S. Wales, 1897.—Variation of *Arescus (Coleoptera, Hispidæ)*, THIEME, p. 24, SB. Berlin. ent. Zeitschr. 1897.—Sexual dimorphism in Longicorn genus *Glenea*, GAHAN, p. 475, Ann. Nat. Hist. xix.—Variation of *Hippodamia septemmaculata*, MEIER, t. c., pp. 365 & 366.—Var. of *Hippodamia septemmaculata* at Hamburg, HEYDEN, p. 97, Ent. Nachr. xxiii, WIMMEL, t. c., p. 163.—Var. of *H. septemmaculata* at Hamburg, MEIER, p. 317, t. c.

Dimorphism of ♀ of *Megalocerea erratica (Hemiptera)*, SAUNDERS, p. 15, Ent. Mag. xxiii.

Dimorphism of males and females of *Bombus fervidus*, PACKARD, p. 114, J. N. York ent. Soc. v.—Colour variation of *Bombus soroensis*, HÖPPNER (494).

Ergatoid and pseudogynous forms of *Formicidæ*, WASMANN (1161).—Form between worker and pseudogyne of *Strumigenys godeffroyi*, MAYR, p. 431, Termes. Fuzetek, xx.

Variation of nest-formation by an ant, FOREL, p. 297, Tr. ent. Soc. London, 1897.

Phymata erosa, numerous subsp. HANDLIRSCH (454).—Variation in *Notonecta*, KIRKALDY (588).

Brachypterism of *Perla maxima* ♂ on the Swiss Rhine, RIS, p. 427, Mt. Schweiz. ent. Ges. ix.

Colour-variation of *Ædipoda miniata* and other *Acridiidae*, BURR, pp. xv & xvi, P. ent. Soc. London, 1897.—Variation of colour in wings of N. American *Ædipodinae*, MORSE, p. 7, Psyche, viii.—Variation of colour in *Locustidae*, SCUDDER, p. 54, Psyche, viii.—Brachypterism in *Nemobius*, DOMINIQUE (264).

Variation of Instinct in *Chermes*, CHOLODKOVSKY, p. 43, Horæ Soc. ent. Ross. xxxi.

Crossing *Zygæna ochsenheimeri* and *filipendulæ*, TUTT, p. 115, P. S. London ent. Soc. 1897.—Crossing *Tephrosia bistortata* and *crepuscularia*, TUTT (1106).—Interbreeding *Spilosoma mendica* and var. *rustica*, ADKIN, p. 205, Entomologist, 1897.—Crossed varr. of *Spilosoma*, CARADJA, Deutsche ent. Zeitschr. Lep. x, pp. 371–373.

Heredity in the dimorphic forms of *Polygonia*, HOWARD, p. 49, Bull. Dep. Agric. Ent. vii.—*Callimorpha hera*, v. *lutescens*, heredity in variation, JOANNIS, p. 234, Bull. Soc. ent. France, 1897.

Superior attractions of female var. of *Satyris priouri*, NICHOLL, p. lvi, P. ent. Soc. London, 1897.

Teratological antenna in *Melolontha vulgaris*, OUDEMANS, Tijdschr. ent. xl, Verslag p. 23.—Some monstrosities, *Coleoptera*, FAILLA TEDALDI, pp. 1–3, Boll. Natural. xvii.—Deformations of the wings of *Lepidoptera*, GAUCKLER (394).—Anomalous forms of the wings of *Lepidoptera*, GAUCKLER (394).—Additional appendages in *Lepidoptera*, 7th leg in a *Smerinthus*, SCHULTZ (980).—*Lepidoptera* with supernumerary and odd-shaped wings, WISKOTT (1195).—*Xixuthrus bufo*, with malformed legs, PLANET, p. 287, Naturaliste, 1897.—Larvæ of *Anthrenus varius*, with anticipatory wing-pads, BUSCK, p. 123, P. ent. Soc. Washington, iv.—*Pentodon bipunctatum*, with enlarged head, VITURAT, p. 98, Misc. ent. v.—Abnormal antenna in *Carabus granulatus*, CARPENTIER, p. 326, Bull. Soc. Nord France, xii.—Teratological notes on some *Coleoptera*, PIC, pp. 224 & 225, Rev. ent. franc. 1897.

Hybrids.

List of cases of hybridisation, ACKERMANN (5).—Hybrid *Geometridæ*, OBERTHÜR (797).—Hybrids of *Smerinthus populi* and *occellatus*, BACOT, pp. 299–302, Ent. Record, 1897.—Hybrids of *Biston hirtarius* and *pomonarius*, HÜNI-INAUEN, p. 4, Mt. Schweiz. ent. Ges. x.—Hybridising *Zygæna*, TUTT, p. iii, P. ent. Soc. London, 1897.—Hybrids of *Dorcadion æthiops*, REITTER, p. 49, Wien. ent. Zeit. xvi.—Hybridising *Cimbex fagi* and *lutea*, VAN ROSSUM, Tijdschr. ent. xl, Verslag pp. 44–48.

Colour.

Colour from the point of view of design and pattern, BRUNNER (138), BLES (87).

The occurrence of black-pigment in Insects, ætiology, VERHOEFF (1124).

Melanism on one rock-island off Kerry, KANE, p. 44, Irish Natural. vi.

Color of *Libellago*, its variation, FORSTER (355).

Value of colour to *Lepidoptera*, LUCAS (697).

The pigment of the wing-scales of *Lepidoptera*, CHAPMAN (167).

Experiments on colour of *Vanessa* as influenced by ligature of pupa, URECH (1109).

Colouration of *Sphingidæ* larvæ, and of other *Lepidopterous* larvæ, its utility and nature, PIEPERS (868, 867).

Protection.

Protective resemblances, MOFFAT (758).

Protection: value and limits, GERMAIN (397).

The colour-protection hypothesis as to *Sphingidæ* larva is phantasy, PIEPERS (868).

Instances of "protective colouration" in *Lepidoptera*, MAROTT, pp. 81-85, *Boll. Natural.* xvii.—Means of protection of *Lep.* larvæ, GRIFFITHS (428), WILLIS (1192).—Disguises of some Australian larvæ, SAVILLE-KENT (957, p. 256).

Protection by colour of *Melœe olivieri*, ESCHERICH, p. 35, *Ent. Zeit. Stettin*, lviii.

Protective resemblance of case of *Coleophora octagonella*, discussion, *P. ent. Soc. Washington*, iv, p. 50.

Nocturnal protective coloration, VERRILL, p. 100, *Amer. Natural.* 1897.

Warning colours and homœochromism in Wasps of Kauai, PERKINS, p. 378, *P. Cambridge Soc.* ix.—Warning colours and mimicry; experiments with mammal, frog and butterflies, FINN (334).—Experiments with birds as to distasteful and bright-coloured *Lepidoptera*, FINN (335).

Poisoning of birds by caterpillars, *Int. J. Micr.* vii, p. 213.

Larva of *Deilephila euphorbiæ* eaten by cuckoo, REICHERT, p. 160, *Illustr. Wochenschr.* ii.

Toads eating poisonous larvæ, AITKEN, p. 337, *J. Bombay Soc.* xi.

The enemies of *Lepidoptera*, PREHN (883).

Relations between Insects and their destroyers, percentages, DOLLES (263).—Percentage of destruction of *Lepidoptera* by parasites, discussion, *P. ent. Soc. Washington*, iv, pp. 60-62.—97½ per cent. destruction of *Coccidæ* by parasites, HOWARD, p. 62, *Bull. Dep. Agric. ent.* vii.—Hymenopterous and Dipterous parasites of one moth, quaternary parasite, predominance of parasites, etc., HOWARD (510).

Vespa germanica destroyed by a fungus, JACOBS (528).

Enemies of the honey-bee, REBER (893).

Leaf-butterfly in Africa, JOHNSTON, *Brit. Centr. Africa*, p. 367.

Selection of suitable situation, COCKERELL, p. 154, *Psyche*, viii.—Selection of suitable spots, CROSS, p. 220, *Ent. News Philad.* 1897.—Selection of suitable spot, SNYDER (1045).—Spots selected by *Bacillus gallicus*, DOMINIQUE (264).—Attitude, position of *Lep.* and protection, KERSHAW (571).

Resemblance.

Mimicry, MAYER (727).—Mimicry, POULTON (880).—Mimicry in Insects, specially *Lepidoptera*, TRIMEN (1093).

Mimicry: its utility to the species, JORDAN (559), BLANDFORD (86).

Mimicry as evidence for Natural Selection, POULTON (878).

The nature of the mimicry of *Hypolimnas*, POULTON (877).

The value of action in mimicry, WEBSTER (1175).

Mimicry in African butterflies, POULTON (879).

"Batesian" and "Müllerian" mimicry, DIXEY, p. xxi, *P. ent. Soc. London*, 1897.—Mimetic attraction amongst butterflies, DIXEY (255).

Homœochromatism and mimicry in *Rhopalocera*, BLANDFORD (85), and discussion, pp. xxvii-xxxii and xxxiv-xlvi, *P. ent. Soc.* 1897.

Warning colours and mimicry in *Lepidoptera*, MAYER (728).

Resemblance between Mutillid and ant, CAMERON, p. 378, *Ann. Nat. Hist.* xix.—*Dipteron* and *Ichneumonidæ*, TOWNSEND, p. 21, *Ann. Nat. Hist.* xx; Resemblance between *Trichopteron* and *Panorpid*, BANKS, p. 173, *P. ent. Soc. Washington*, iv; Resemblance of *Arctophila mussitans* and *Bombus muscorum*, GIARD, p. 7, *Bull. Soc. ent. France*, 1897; Resemblances between Ants and other Insects and Spiders, WASMANN (1162).

Resemblance between two kinds of clothes-moth, WALSINGHAM, p. 165, *P. zool. Soc. London*, 1897.

Resemblance of parasitic larva to an egg of the ovary on which it feeds, PANTEL (819).

Spiny Insects on spiny plants, discussion, P. ent. Soc. Washington, iv, p. 173.

Mimicry amongst oak-galls, THOMAS (1080).

Resemblance of a *Mantis*, *Phyllocrania illudens*, to dead leaves, BURR, p. lv, P. ent. Soc. London, 1897.

Phylogeny, Evolution, Heredity.

Selection, utility, etc., EMERY (291).

Account, with discussion, of Eimer's views, LINDEN (684, 685).—Eimer's views on the origin of species, etc., MARCHAL (715).

Natural selection and Social Insects, AURIVILLIUS (36).

Origins of parasitic bees, PÉREZ (826).

Relation of natural selection to the Biology of *Cecidomyia*, MARCHAL, Ann. Soc. ent. France, 1897, p. 40; origin of a species by pœcilogony, *id. t. c. p.* 51.

Rapidity of development of cavernicolous characters, discussion, P. ent. Soc. Washington, iv, p. 59.

Mimicry as evidence for Natural selection, POULTON (878).

Bionomic importance of *Lepidoptera*, SEITZ (999).

The causes of disappearance of an Insect, FORBES, pp. 45-50, Rep. Ins. Illinois, xx.

Causes of variation, notes on recent experiments, DIXON (257).

Bearing of Palæontology on evolution, MEUNIER (741).

Origin of wings, JAWOROWSKI (552).

Phylogeny of the Orders, SMITH (1035).—Phylogeny of *Diptera*, BENGTS-SON (66).

Relation of *Thysanura* to higher Insects, HEYMONS, Zeitschr. wiss. Zool. lxii, pp. 614-618.

Phylogeny and classification of *Lepidoptera*, *Rhopalocera*, GROTE (429).—Phylogenetic tree of *Rhopalocera*, GROTE (430).—Phylogeny of *Saturniides*, GROTE (432).

Etiology of colouration in *Lepidoptera*, MAYER (728).

Coloration of *Sphingidæ* larvæ not protective; the horn and phylogeny, PIEPERS (867, 868).

Wing-nervures, evolution of changes in, GROTE (431).—Phylogeny of wing nervures of butterflies, GROTE (435).

Phylogeny of elytral sculpture in *Carabidæ*, DIEZ (242).

Phylogeny of *Carabus*, LAPOUGE (651).

Causation of ergatogynous forms of *Formicidæ*, MARCHAL (713).

Evolution of instinct, WASMANN (1158).

Design in Insect-colouration, BRUNNER (138), BLES (87).

Critical résumé of Standfuss' views as to fertility of hybrids, heredity in varieties, etc., DIXEY, pp. l-liii, P. ent. Soc. London, 1897.

Heredity in *Termitidæ*, GRASSI, p. 32, note, Q. J. Micr. Soc. xl.

Reproduction of wasps and heredity, LATTER (658).

Heredity in varieties, cf. p. 71.

Galls.

General information, TRAIL (1092).—Interim nomenclature for galls, PATTON (821).

Anatomy of galls, FOCKEU, Rev. Sci. 1897, ii, p. 370.

Characters of Cynipid galls, KIEFFER (574).—N. American Cynipid galls, ASHMEAD (32).

Gall-mimicry, THOMAS (1080).

Galls in animals, MARCHAL (708).

Galls of *Cecidomyia kellneri* on larches, etc., TUBEUF (1099).

Galls of *Strongylorrhinus* on *Xanthorrhæa*; larva used as food, LEA, p. 619, P. Linn. Soc. N. S. Wales, 1897.

Galls of Coccid *Olliffiella*, Bull. Dep. Agric. ent. vii, p. 77, cut.—Gall-making *Diaspid* (*Coccidæ*), FULLER (387).

Les Cécidies des environs d'Elbeuf, MARTEL, pp. 44–67, pls. i–iv, Bull. Soc. Elbeuf, xv.—Galls of Lorraine, KIEFFER (578).—Hymenopterous galls of Germany, RIEDEL (926).—S. European Cynipid galls, KIEFFER (575).—Galls in Algeria and Tunis, MARCHAL (711).—Galls of *Mantua*, TROTTER (1095).

Galls on *Mercurialis annua*, PÉROT, pp. 97–108, Rev. Sci. Bourbon, 1897.

Insects and Flowers.

ORD (801).

The mode of attraction of Insects by flowers, PLATEAU (872, 873).

Insects and flowers in Novaja Semlja, ECKSTAM (285).

Bees and flowers, PÉREZ, pp. lxxxvi–lxxxviii, C.R. Soc. Bordeaux, 1897.

Fertilization, BURKILL (140).

Flower of peculiar structure fertilised by a beetle, HAMILTON (449).—Fertilisation of *Erythronium*, BRIQUET, pp. 71–90, Mem. Soc. Cherbourg, xxx.

Notes on New Mexican flowers and their Insect visitors, COCKERELL, Bot. Gaz. 1897, pp. 104–106.

Collections, Preservation, Museums, Nomenclature.

Collecting and preserving Insects, SAJÓ (954).

Notes on European entomological collections, continued, CALVERT, pp. 4–6, etc. Ent. News Philad. 1897.

Rearing *Odonata*, NEEDHAM (781).

Collecting *Hymenoptera Aculeata*, SAUNDERS (956).

Photographing specimens, STRICKLAND, p. 84, Ent. Mag. xxxiii.

Mounting minute Insects, especially *Diptera*, BAKER, p. 63, Psyche, viii.

Mode of mounting small *Coleoptera*, ROUCHETTI, p. 40, Boll. Natural. xvii.

Mode of preserving larvæ, SMITH, p. 142, Ent. News Philad. 1897.—

Preservation of larvæ, etc., in gelatine and formol, DÖNITZ, p. 2, SB. Berlin. ent. Zeitschr. 1897.

Collecting by aid of a portable electric light, FLAMEL, La Nature, 1897 (1), p. 400.

Mode of killing *Diptera*, MEADE, p. 151, Ent. Mag. xxxiii.

Improved apparatus for the observation of Ants, JANET (547).

Röntgen rays and the study of Insects, LEMOINE (667).

Dispersal of Aug. Sallé's collection of *Coleoptera*, Ent. Mag. xxxiii, p. 91.

—Destination of Ragonot's collection of *Lepidoptera*, Bull. Soc. ent. France, 1897, p. 286.

Prices of British *Lepidoptera*, Ent. Record, 1897, p. 41.

Nomenclature, discussion, Tijdschr. Ent. xl, Verslag pp. 2–6.

Use of names more than once in the Animal Kingdom, MASKELL, pp. 294 & 295, Tr. N. Zealand Inst. xxix.

Fixing the "types" of *Tortrix*, *Tinea* and *Alucita*, WALSINGHAM & DURRANT (1142).

Discussion of "the Merton Rules," ALLEN (11).

Bibliography.

Historical survey of Entomology, MARLATT (716).

Sketch of the literature of *Lepidoptera*, KIRBY (587), iv. pp. 157–210.

On the authorship of the letterpress of volumes i, vi and vii of the entomology in "Jardine's Naturalist's Library," KIRBY [quoting Westwood] (587), iv, pp. xvii-xxii.

Dates of issue of Boisduval's works on *Lepidoptera*, SCUDDER, pp. 153 & 154, Psyche, viii.

List of the publications of Dr Carlos Berg, 1873-1897, Bol. inst. geogr. Argentino, xviii, pp. 71-82.

List and specimens of the works of Ch. Janet, JANET (551).

References to Locusts in the Bible, FYLES (388).

Roumanian names of insects, LEON (670).

The entomology of Pliny, SCHENKLING (965).

Biography.

Prix Dollfuss to l'Abbé Berthoumieu, Bull. Soc. ent. France, 1897, p. 18.

Portrait of Jas. Fletcher with some notes, Rep. ent. Soc. Ontario, xxviii, p. 96.—Portrait of Rev. T. W. Fyles, Canad. Ent. xxix, p. 25, pl. ii.—Biographical notes on Dr Carlos Berg, An. Soc. Argent. xliii, pp. 273-279, portrait.—Notice nécrologique sur C. V. Riley with portrait, MAYET, pp. 630-640, Ann. Soc. ent. France, 1896.—Fritz Müller, by HAECKEL, Jena Zeitschr. xxxi, pp. 156-173.

Obituary Notices.

Prof. Mario Bezzi, Wien. ent. Zeit. xvi, p. 256.—The Rev. P. B. Brodie, Ent. Mag. xxxiii, p. 283.—Charles Bugnion, with portrait, Ann. Soc. ent. France, 1897, pp. 317 & 318.—E. D. Cope, by OSTEN SACKEN, p. 75, Psyche, viii.—John L. Curtis, by V. L. KELLOGG, Ent. News Philad. 1897, p. 75.—G. C. Dennis, P. ent. Soc. London, 1897, p. lxxix.—Arthur Dowsett, Ent. Mag. xxxiii, p. 19.—Joseph William Dunning, Ent. Mag. xxxiii, p. 281, and Entomologist, 1897, p. 331, also with portrait, TRIMEN, p. lxx, P. ent. Soc. London, 1897. Nicolas Erschoff, with portrait and list of writings, Horæ Soc. ent. Ross. xxxi, pp. xi-xix.—Notice nécrologique sur J. Fallou, LABOULBÈNE, pp. 106-108, portrait, Ann. Soc. ent. France, 1897, with list of his writings by LABOULBÈNE, pp. 156-164.—J. Frivaldszky, by HORVÁTH, with portrait and list of writings, Termes. Fuzetek, xx, pp. 1-16, and by HORVÁTH, with portrait, Potfuz. Termes. Kozl. 1897, pp. 50-60.—Clarence Fry, Entomologist, 1897, p. 156.—Francisque Guillebeau, XAMBEU, pp. 81-84, Echange, 1897.—Dr. John Hamilton, Ent. Mag. xxxiii, p. 108.—Dr. John Hamilton, with portrait, Ent. News Philad. 1897, pp. 73 & 74.—J. B. Hodgkinson, Ent. Mag. xxxiii, p. 93.—Dr. George H. Horn, Ent. News Philad. 1897, p. 250.—Biographical notice of Dr. George Henry Horn, P. Ac. Philad. 1897, pp. 515-518. Dr Horn's contributions to Coleopterology, J. B. SMITH, *t. c.*, pp. 529-535.—Professor Dr. Hermann Friedrich Kessler, Abh. Ver. Kassel, lxi, pp. 77-95.—Dr. Victor Lemoine, Bull. Soc. ent. France, 1897, p. 130.—Martin L. Linell, Ent. News Philad. 1897, p. 159, and J. N. York ent. Soc. v, p. 207.—The Rev. A. Matthews, Ent. Mag. xxxiii, p. 258.—August Merkel, Ent. News Philad. 1897, p. 184.—Rev. P. Montrouzier, Bull. Soc. ent. France, 1897, p. 233.—Dr. Ferdinand Morawitz, with portrait and list of writings, Horæ Soc. ent. Ross. xxxi, pp. i-x.—Fritz Müller, p. 162, Ent. Mag. xxxiii, P. ent. Soc. London, 1897, p. lxxviii, p. 157, Bull. Soc. ent. France, 1897, Zool. Anz. 1897, p. 208.—Prosper van Nerom, Ann. Soc. ent. Belgique, xli.—Willen Roelofs, Ann. Soc. ent. Belgique, xli, p. 163, and Ent. Mag. xxxiii, p. 186.—A. F. Rogenhofer, Ent. Mag. xxxiii, p. 108.—James Thomson, p. 305, Bull. Soc. ent. France, 1897.—Captain E. Y. Watson, Ent. Mag. xxxiii, p. 283.—R. Allan Wight, Ent. News Philad. 1897, p. 156.—Morris Young, Ent. Mag. xxxiii, p. 283.

ECONOMIC ENTOMOLOGY.

Historical notes, KERREMANS (568).

Introductory work, farm, and garden, SOMERVILLE (1046).

Reports: ORMEROD, Britain (803).—England, *Hypoderma*; Lamellicorn larvæ, *Trypeta*, *Sesia*, *Silpha*, WARBURTON (1148).—Report on injurious Insects in Sweden in 1896, LAMPA (649). Notes on Swedish injurious Insects, ANDERSON, pp. 71 & 72, Ent. Tidskr. 1897.—Paris, 1895 observations, BROCCHI (133).—SMITH, New Jersey, many Insects (1037).—FORBES, Illinois (*Aspidiotus*, Chinch-bug, *Chermes*, etc.) (348).—Report on various injurious N. American Insects, HOWARD, Some miscellaneous results of the work of the division of Entomology, Bull. Dep. Agric. Ent. vii, 87 pp.—Injurious Insects; J. Board Agric. iii & iv (incl. *Phytocoris militaris* injurious to Orchids).

Numerous economic notes on Indian entomology, BARLOW, Ind. Mus. Notes, iv, No. 2, pp. 41–46, & 56–78.

Proceedings of the ninth annual meeting of the Association of economic Entomologists, Bull. Dep. Agric. Ent. ix, 87 pp.

Introduction of beneficial Insects in Hawaii, PERKINS (829).

Insects as distributors of yeasts etc. GIGLIOLI (410).

Insects as disseminators of contagion, HÉRICOURT, Rev. Sci. 1897, i, pp. 110–113.—Experiments as to distribution of plague by Insects, METTALL (794).—Ants as disseminators of plague, HANKIN (458).

Mosquitoes as intermediate hosts for malaria, CALANDRUCCIO, Atti Acc. Gioen. (4) x, Mem. xiv, p. 8.

The common crow of the United States as a destroyer of Insects, BARROW & SCHWARZ (55).

Antagonism between poison of wasps and vipers, PHISALIX (837–839).

Relations between Insects and their parasites, DOLLES (263), see also Physiology, p. 65.

The food-plants of *Coccidæ*, COCKERELL (192).

Bugs infesting poultry, DOUGLAS, SAUNDERS, THEOBALD, pp. 159, 185, 208, Ent. Mag. xxxiii.

Diptera in the alimentary canal of man, LALLIER (647).

Insects injurious to coffee, and their destroyers, VEEN (1121).—Injury to coffee in Africa by *Herpetophygus fasciatus* and other beetles, KOLBE (601), pp. 32–37.

Insects injurious to cinchona, VEEN (1122).

Larvæ that attack the young fruit of the pear in Italy, GUERCIO (442).—Injury to pears by *Nephopteryx* in Japan, MATSUMURA (725).

Injuries to blueberry in N. America by *Diastictis inceptaria* and *Euphoria inda*, SLINGERLAND, pp. 49–52, Canad. Ent. xxix.

Insects affecting the Cotton plant, HOWARD (515).

Lepidoptera affecting hop-plants, HOWARD, Bull. Dep. Agric. Ent. vii, pp. 40–51.

Insects injurious to growing tobacco, DEPREZ (237).

Insects affecting stored vegetables, CHITTENDEN (171, 173).

Injury to gelatine of photographic plates by *Pyrrhodium sanguineum*, LÉVEILLÉ, p. 122, Bull. Soc. ent. France, 1897.

Carabidæ attacking strawberries, MARCHAL, p. 217, Bull. Soc. ent. France, 1897.—*Harpalus ruficornis* destroying ripe strawberries, MACLACHLAN, Ent. Mag. xxxiii, p. 171.

Melolontha in Sweden years 1885–1895, LYTTKENS, pp. 97–107.—Ravages of *Melolontha fullo* etc. in pine-forests, BLONDEL, p. xxix, C.R. Soc. Bordeaux, 1896.—*Otiorhynchus ligustici*, injurious in vineyards, GAUCKLER, p. 524, Illustr. Wochenschr. ii; HOLLRUNG, t. c. p. 549.—Injuries of *Otiorhynchus*, FUCHS, pp. 381–383, Forstl. Zeitschr. Munchen, vi.—*Cur-*

culionid., *Baris spoliata*, injurious to beet in Tunis, MARCHAL, p. 234, Bull. Soc. ent. France, 1897.—Biology of *Pissodes*, NÜSSLIN (793).—*Dendroctonus micans*, ravages in E. France, MENEGAUX & COCHON (738).—Asparagus-beetles, CHITTENDEN (172).

Scolytidæ: table for determining injurious German, ESCHERICH (302).

Nematus ventricosus, *appendiculatus*, habits, life-history, LAMPA, Ent. Tidskr. 1897, pp. 76–80, Pl. i.—*Lyda hypotrophica*, habits etc. in Bavaria, LANG (650).—*Janus integer* and *Phorbia* sp. injuries, SLINGERLAND (1023).—Attacks of *Xiphydria dromedarius* on elm, LEISEWITZ (666).

Useful *Braconidæ*, DOLLES (262).

Economic importance of *Microlepidoptera*, BORGMANN (112).

Pygæra anastomosis injurious to poplars, MARCHAL, p. 235, Bull. Soc. ent. France, 1897.—*Euproctis chrysorrhæa*, in Massachusetts, HENSHAW, p. 845, Science, v.—The Gipsy moth *Porthetria dispar*—in America, HOWARD (513).—*Hadena basilinea* injurious in Sweden, SJÖSTEDT, Ent. Tidskr. 1897, pp. 49–52.—*Leucania unipunctata* in New York, SLINGERLAND (1024).—Ravages of *Tapinostola musculosa* on *Triticum*, MOKRZECKY (759).—Injuries of the moth *Canarsia hammondi* to trees, JOHNSON, p. 131, P. ent. Soc. Washington, iv.—*Fidonia primaria*, MACDOUGALL, Tr. Highland Soc. 1897, 18 pp.—*Fidonia piniaria*, and its parasites, KNAUTH (599).—*Gelechia* sp. injuring ground-cherries, OSBORN & MALLY, p. 203, P. Iowa Ac. iii.—*Coleophora malivorella*, Natural History, injuries etc. SLINGERLAND (1022).—Apple-borer, *Laverna herellera* in Japan, MATSUMURA, pp. 63–65, Zool. Mag. Tokio, viii.—*Diatræa saccharalis* and *Sesamia nonagrioides*, ravages in Mascarene islands, BORDAGE (103).—*Phycis interpunctella*, attacking man, LATASTE (654).

Clothes-moths in Dorset, RICHARDSON (924).

Diptera, larvæ of, attacking man and animals, BLANCHARD (82).

Hessian flies (*Cecidomyia*) and their parasites, experiments and life-histories etc., MARCHAL (707).

A *Dipteron*, *Lauzania ænea*, injurious to Clover at Calais, MARCHAL, p. 216, Bull. Soc. ent. France, 1897.—*Trypeta ludens*, orange fruit-worm, note, JOHNSON, p. 53, P. ent. Soc. Washington, iv.—Attacks of *Camarota flavitarsis* on wheat, MARCHAL, p. 30, Ent. Mag. xxxiii.—*Tephritis tryoni* or "Queensland fruit-fly," FROGGATT (373).

Hemiptera (*Oxycarenus lavateræ*, *Nysius senecionis*, *Crocistethus waltli*) injurious to fruit and vines in Tunis, MARCHAL, p. 217, Bull. Soc. ent. France, 1897.—*Murgantia histrionica* and *Aphis gossypii*, SMITH, Bull. N. Jersey exp. Stat. 121.

Injurious *Coccidæ* on roots of coffee at Guadeloupe, GIARD (405).—*Aspidiotus perniciosus*, FLETCHER (342).—*A. perniciosus*, characters and allies, COCKERELL (194).—*A. perniciosus* in California, SMITH (1038).—*A. perniciosus* in Australia, its Insect-destroyers, FROGGATT, Agric. Gaz. N. S. W. 1897, p. 874, pl.

A. perniciosus, remedies, SMITH, pp. 221–223, Ent. News Philad. 1897.

Icerya purchasi, in Portugal, SILVA (1014).—*Lecanium quercus*, injuries, BRECHER (125).

Coccidæ, in gardens at Sydney, FROGGATT (372).

Aphididæ, in New York, LOWE (690).

Chermes & conifers, CHOLODKOVSKY, Horæ Soc. ent. Ross. xxxi, p. 45.

Termitidæ, in Australia, FROGGATT (371).

Grasshoppers in Kansas, SNOW & HUNTER (1044).

Attacks of *Thrips* on corn, JABLONOWSKI (527).

Leaf-cutting ants: modes of destroying etc., HART (460).

Heptalus larva destroyed by *Cordyceps*, THEOBALD (1072).

Economic treatment of the winter-moths (*Cheimatobia*), PEYRON (835): their life-histories, *id.* (836).

An infective sickness in flies, VOSSELER (1137).

Injuries of *Lep.* larvæ arrested by *Empusa*, TUBEUF, p. 474, Forstl. Zeitschr. Munchen, vi.

Remedies for onion maggot [*Diptera*], SMITH, p. 101, Ent. News Philad. 1897.

Notes on prices etc. of *Cantharis vesicatoria*, DECAUX, p. 26, Naturaliste, 1897.

FAUNISTIC: GEOGRAPHICAL DISTRIBUTION.

N.B.—The numbers in brackets refer to "Titles"; by their means it is intended to give a reference to every memoir containing a notice affecting the entomological fauna of each of the twelve regions here adopted. But synonymical notes and changes of systematic position are not included in these references. In addition to giving references to titles of works that actually add to the faunistic record of a region, there are also comprised references to a large number of works on local faunæ, or "stations." The locality in such cases is usually added, and the reference is, as a rule, made direct to the original work, not to our title-numbers, many of these local faunistic notes not being included at all in our list of titles. Frequently a geographical word is also added to the special reference, but this has no value beyond indicating that the paper refers to that locality; a collection of these references with a locality appended would not be complete as regards that locality, for any other references in the same division that have not any particular locality attached may refer also in part to this special locality.

The agency of man in distribution, HOWARD (507, 508).

Relations of Trop. African Micro-lepidopterous fauna, WALSINGHAM, pp. 33 & 34, Tr. ent. Soc. London, 1897.

Distribution of *Lepidoptera*, some general points, PREHN (882).

Geographical distribution of *Odonata*, CARPENTER (160).

Distribution of *Notonecta*, KIRKALDY (588).

Coleoptera, on board ship, VARENDORFF, p. 18, Soc. ent. xii.

New species, locality of which is not known:—*Lepidoptera*, *Pseudomicronia trimaculata*, cf. *Uraniide*:—*Orthoptera*, *Salomona francoisi*, cf. *Locustide*.

1. ARCTIC AND ANTARCTIC.

Insecta. VANHÖFFEN, Greenland (1115).

Coleoptera. Novaia Zemlia and New Siberian islands, SAHLBERG (952).

Lepidoptera. PAGENSTECHE (817).

Diptera. BECKER, Novaia Semlja (60).

Hemiptera-Heteroptera. Novaia Zemlia, *Acanthia trybomi*, BIANCHI, p. 362, Annuaire Mus. St. Petersb. 1897.

2. INSULAR (including NEW ZEALAND).

Madeira: *Hemiptera*, NOUALHIER (792).

Madeira, Porto-Santo and Desertas: FAUVEL (326); Catalogue of the *Coleoptera* of the Salvages, *id.* (327).

Azores, Madeira, Canaries: *Coleoptera*, catalogue of *Staphylinidæ*, FAUVEL (328A).

Madeira: *Hymenoptera*, *Formicidæ*, SCHMITZ, p. 77, Ann. Sci. Nat. Porto, iv.

Canaries: *Hymenoptera*, EMERY (288); *Lepidoptera*, *Geometridæ*, WARREN (1151, p. 390); Teneriffe: Absence of *Aporia crataegi*, KILIAN, p. 140, Soc. ent. xii.

Liu-Kiu: *Lepidoptera*, FRITZE (369); *Coleoptera*, KRAATZ (627); FAIRMAIRE (314); Ishigaki-Sima: *Coleoptera*, FAIRMAIRE (312).

Solomon Is., Loo-Choo Is.: *Coleoptera*, *Glenea*, GAHAN (390).

- "Polynesia": *Coleoptera*, FAUST (320).
 Trobriand Is.: *Lepidoptera*, WARREN (1149-1151).
 Trobriand Is., New Hebrides: *Rhopalocera*, SMITH (1030).
 Bismarck Archipelago: *Diptera*, DAHL (227).
 Trobriand Is., Santa Cruz, Woodlark Is.: *Lepidoptera*, SMITH (1029).
 Woodlark Is.: *Lepidoptera*, *Geometridæ*, WARREN (1151).
 New Hanover: *Lepidoptera*, *Milionia*, ROTHSCHILD (949).
 New Pomerania: *Lepidoptera*, *Agaristidæ*, ROTHSCHILD (948).
 New Britain: *Lepidoptera*, NICÉVILLE (786).
 New Britain, New Ireland: *Lepidoptera*, SMITH & KIRBY (1034).
 New Hebrides, Bonin I., Loyalty Is., Solomon Is., Fiji, Marquesas:
Lepidoptera, HAMPSON (453).
 Apia, Lifu, Solomon Is., New Britain: *Lepidoptera*, WARREN (1150).
 Solomon Is.: *Rhopalocera*, SMITH (1031).
 New Hebrides: *Coleoptera*, *Brenthidæ*, SENNA (1005); *Coleoptera*, GESTRO
 (398); *Orthoptera*, BRONGNIART (134).
 Vanikoro and New Hebrides: *Coleoptera*, BOURGEOIS (117).
 Tongatábu: *Coleoptera*, *Dytiscidæ*, WALKER, p. 11, Ent. Mag. xxxiii.
 Ellice Is.: *Insecta*, RAINBOW (892).
 Marquesas: *Coleoptera*, LESNE (671).
 Hawaiian Is.: *Coleoptera*, SHARP (1007); introduced Insects, PERKINS
 (829); *Coccidæ*, COCKERELL (194), MASKELL (723).
 New Caledonia: *Hymenoptera*, VACHAL (1112).
 Lord Howe Is.: *Rhopalocera*, WATERHOUSE, pp. 285-287. P. Linn. Soc.
 N. S. Wales, 1897.
 New Zealand: *Hymenoptera*, CAMERON (157); *Lepidoptera*, MEYRICK
 (747-749); HAWTHORNE (464); *Neuroptera*, FROGGATT (370); *Orthoptera*,
 HUTTON (521) and *Mantidæ*, HUTTON, Tr. N. Zealand Inst. xxix, p. 242.
 S. Georgia: *Aptera*, SCHÄFFER (959).

3. PALÆARCTIC REGION.

(a.) Papers referring to the *whole region* or to *several parts* thereof.

Coleoptera. ABAILLE (4), DESBROCHERS (238, 240), ESCHERICH (297); FAUST, Syria and Turkestan, *Curculionidæ* (324); JACOBSON (530), D'ORBIGNY (800), PIC (841), *id.*, *Ptinidæ*, *Anthicidæ* (863); REITTER (899, 900, 901, 903, 905), SCHULTZE (983), SCHWARZ (992), SEMENOW (1001), TSCHITSCHÉRINE (1096, 1097).

Asiatic Russia and Mongolia: REITTER (912).

Hymenoptera. BERTHOUMIEU (70, 71), FRIESE, *Podalirius* (363); FRIESE, *Panurginus* (365); KIEFFER (574), KONOW (611, 615, 616); KONOW, *Xiphydriini* (610); KONOW, W. Asia, Siberia and Japan (617); MARSHALL (718).

Lepidoptera. ALPHÉRAKY, Amur and Korea (18); ALPHÉRAKY (19); *id.*, Kantschatka (21), and HERZ (476); STAUDINGER (1052).

Aphaniptera. WAGNER (1138).

Hemiptera, *Heteroptera* and *Homoptera*. HORVÁTH (504).—*Coccidæ*, NEWSTEAD (783).

(b.) *Collective Europe*.

Insecta. *Col.* and *Hemipt.*, FUENTE, pp. 131 & 132, Act. Soc. Espan. 1897.

Coleoptera. FUENTE, pp. 241 & 242, Act. Soc. Espan. 1897; REITTER (898), SCHILSKY (967), SCHULTZE (985).

Hymenoptera. KIEFFER (575), HOWARD (512), KONOW (618), KRIECHBAUMER (638), SCHMIEDEKNECHT (967, 970, 971).

Lepidoptera. ELWES & EDWARDS (286).

Diptera. BECKER (59).

Hemiptera. MELICHAR, *Homoptera*, p. 147, Wien. ent. Zeit. xvi, CHOLDKOVSKY, *Aphididae* (182); SULC, *Coccidae* (1066).

(c.) *British Islands.*

THE FAUNA AS A WHOLE.

Coleoptera. Additions to and corrections of the British Catalogue, CHAMPION, p. 145, Ent. Mag. xxxiii.—Novelty, *Aleochara succicola*, CHAMPION, p. 97, Ent. Mag. xxxiii.—Novelty, *Homalota pruinosa*, CHAMPION, p. 274, *t. c.* Novelty, *Platystethus alutaceus*, CHAMPION, p. 98, *t. c.*—Novelty, *Exomias pygmaeus*, CHAMPION, p. 134, *t. c.*—American beetles at Carrick-on-Suir, MASON, p. 134, Irish Natural. vi.

Hymenoptera. Part vii of monograph of British *Braconidae*, MARSHALL (717).—n. spp., MARSHALL (718).—Novelties, MARSHALL, p. 149, Ent. Mag. xxxiii.—Novelty, *Cilissa melanura*, SLADEN, p. 229, Ent. Mag. xxxiii. Novelty, *Psen concolor*, MORICE, p. 252, Ent. Mag. xxxiii.—Novelty, *Hedychridium coriaceum*, MORICE, p. 181, *t. c.* Novelty, *Mesochorus tetricus*, BIGNELL, p. 257, Ent. Mag. xxxiii. Novelties, *Tenthredinidae*, MORICE, pp. 209–211, Ent. Mag. xxxiii.—Critical and synonymical remarks on Leach's and Stephens' *Tenthredinidae*, KONOW, Illustr. Wochenschr. ii, p. 423.

Lepidoptera. BARRETT (54).—Account of local lists of British *Lepidoptera*, BARRETT, pp. 187–198 & 268–274.—The British *Solenobia*, BARRETT, pp. 125–129.—Novelty (Ireland), *Platyptilia tesseradactyla*, BARRETT, p. 25, Ent. Mag. xxxiii, and p. 43, Irish Natural. vi.

Diptera. New and rare British *Diptera*, GRIMSHAW, pp. 20–24, Ann. Scott. Nat. Hist. 1897.—n. spp., MEADE (733, 734).—Novelty, *Chrysops sepulcralis*, AUSTEN, p. 224, Ent. Mag. xxxiii.

Aphaniptera. n. spp., ROTHSCHILD (945, 946).

Hemiptera. Novelty, *Kermes variegatus*, NEWSTEAD, p. 267, Ent. Mag. xxxiii.—*Coccidae*, n. sp., Guernsey, NEWSTEAD (783).

Orthoptera. The British *Orthoptera*, BURR (142).—Novelty, *Forficula lesnei*, BURR, p. 148, Ent. Mag. xxxiii.—Novelty, *Apterygida arachidis*, WALKER, p. 132, Ent. Mag. xxxiii.—Novelty, *Pycnoscelus indicus*, BURR, p. 14, Ent. Mag. xxxiii.

Aptera. n. sp. *Cyphoderus martelli*, CARPENTER (158), see also *op. id.* p. 257.

LOCAL LISTS.

Insecta. Alderney, LUFF (699).—Eastbourne, MORLEY, Tr. Eastbourne Soc. n. s. iii, pp. 163 & 164.—Suffolk, MORLEY, p. 265, Ent. Mag. xxxiii.—Scotland; numerous notes of one or more species in Ann. Scott. Nat. Hist. 1897.—Ireland, JOHNSON, pp. 56, 57, 171, Irish Natural. vi.—S. E. Ireland, BONAPARTE-WYSE, Irish Natural. vi, pp. 220, 221, 252.—Waterford, CUTHBERT, p. 87, Irish Natural. vi.

Coleoptera. Jersey, BENNETT, Ent. Mag. xxxiii, p. 106.—Scilly Islands, CHAMPION, p. 217, *t. c.*—Cornwall, CHAMPION, pp. 213 & 214, *t. c.*—Plymouth, KEYS, p. 160, *t. c.*—Weymouth, DONISTHORPE, p. 330–337, Tr. Leicester Soc. iv.—Southampton, BUCKNILL, p. 256, Ent. Mag. xxxiii.—Stockbridge, Hants, LLOYD, p. 160, *t. c.*—Pevensy, BENNETT, p. 278, *t. c.*—Hastings, ESAM, p. 18, *t. c.*—Dover, NEWBERY, p. 18, *t. c.*—Kent and Surrey, WALKER, p. 256, *t. c.*—Blean woods, Kent, WALKER, p. 175, *t. c.*—A list of the *Coleoptera* of the Rochester district, Rochester Natural. ii, pp. 441, etc., etc.—Chatham, WALKER, pp. 44 & 160, Ent. Mag. xxxiii. Wellington, BUCKNILL, p. 141, Ent. Mag. xxxiii.—Wellington, ELTON, pp. 44–46, Rep.

Wellington Soc. xxviii.—Chosham, ELLIMAN, p. 279, Ent. Mag. xxxiii.—Marlborough, JEBB, pp. 54–74, Rep. Marlbor. Soc. xlv.—Colchester, HARWOOD, p. 16, *t. c.*—Ipswich, MORLEY, pp. 44 & 86, *t. c.*—Brandon, MORLEY, pp. 9–11, *t. c.*—Lincolnshire, THORNLEY, p. 257, *t. c.*—Yorkshire, *Rhizotrogus*, THOMPSON, p. 352, Naturalist 1897, FRYER, *t. c.* p. 370.—Bollin Valley, BAILEY, p. 141, Ent. Mag. xxxiii.—Liverpool, W. E. SHARP, p. 61, *t. c.*—Cardiff, TOMLIN, p. 18, *t. c.*—Caithness, THORNLEY, p. 19, *t. c.*—Orkney, W. E. SHARP, p. 236, *t. c.*—Ireland, HALBERT, Irish Natural. vi, p. 86.—Poyntzpass, JOHNSON, p. 85, *t. c.*—Enniskillen, LANGHAM, p. 57, *t. c.*—Donegal, *id.* *t. c.* p. 58.—Rathlin Island, HARDY, p. 187, *t. c.*

Hymenoptera. Bickleigh Woods, BIGNELL, p. 158, Ent. Mag. xxxiii.—Ryde, FRISBY, *t. c.* p. 107.—St Margaret's Bay, SLADEN, p. 229, *t. c.*—Holmwood, MORTIMER, p. 215, *t. c.*—Woking, etc., MORICE, pp. 181, 230, 231, *t. c.*—Oxshott, BEAUMONT, p. 257, *t. c.*—Ipswich, MORLEY, p. 280, *t. c.*—Warwickshire, BRADLEY, p. 215, *t. c.*—Sutton and Wyre forest, BRADLEY, pp. 45 & 46, *t. c.*—Marlborough, YOUNG, p. 86, Rep. Marlbor. Soc. xlv.—Cheadle, MASEFIELD, p. 59, Rep. North Staffordsh. Club, xxxi.—Lincolnshire, *Sirex* and *Rhyssa*, THORNLEY, p. 176, Naturalist, 1897.—North of England, Bibliographic list, 1890–92, ROEBUCK, pp. 159–166, Naturalist, 1897.—Additions to the list of Irish Aculeate *Hym.* during 1897, CUTHBERT, p. 324, Irish Natural. vi.—Carlow, FREKE, p. 280, Ent. Mag. xxxiii.

Lepidoptera. Devon, BOUTNALL, p. 212, Ent. Mag. xxxiii.—Dorset, BANKES, p. 255, *t. c.*—Isle of Purbeck, BANKES, p. 16, *t. c.*—Ringwood, FOWLER, pp. 107–112, Entomologist, 1897.—Kent, WOOD, Ent. Mag. xxxiii, p. 43, BOWER, *t. c.*—Kent, BOWER, pp. 279 & 280, *t. c.*—Dover, STACEY, p. 234, *t. c.*—North Kent, BUTLER, p. 236, *t. c.*—Sheerness, WALKER, p. 185, *t. c.*—Guildford, GROVER, pp. 310–314, Ent. Record, 1897.—Kingston-on-Thames, COOPER, p. 87, Ent. Mag. xxxiii.—Nunhead, London, BARRETT, pp. 232 & 233, *t. c.*—Harrow, BONHOTE & ROTHSCHILD (99).—Reading and Gloucestershire, NASH, pp. 114–116 & 145, Entomologist, 1897.—Birmingham *Sphingidæ*, IMMS, p. 219, Entomologist, 1897.—Rugby, Rep. Rugby Soc. xxx, pp. 36–42.—Marlborough, MEYRICK, pp. 109–119, Rep. Marlbor. Soc. xlv, *op. cit.* xlv, pp. 75–86.—Wyre forest, WYNN, Ent. Mag. xxxiii, p. 89.—Herefordshire, BLATHWAYT, pp. 1–13, Rep. Rugby Soc. xxx.—Cotteswolds, HARDING, p. 184, Ent. Mag. xxxiii.—North Stafford, DALTRY, p. 55, Rep. North Staffordsh. Club, xxxi.—Cheshire, TUTT, pp. ii & iii, P. ent. Soc. London, 1897.—Cheshire, THORNEWILL, p. 200, Entomologist, 1897.—Chester, ARKLE, p. 67, Entomologist, 1897.—Lincolnshire, RAYNOR, p. 58, Naturalist, 1897.—Boston, LANE-CLAYPON, pp. 361–366, *t. c.*—Yorkshire, CORBETT, p. 242, *t. c.*—Scarborough, ROWNTREE, p. 308, Naturalist, 1897; Windermere, CREWDSON, p. 308, *t. c.*—Durham, GARDNER, p. 89, Ent. Mag. xxxiii.—Berwick-on-Tweed, notes on some of the rarer *Lep.*, with several additions to the fauna of the district. Hist. Berwick. Club, xv, pp. 297–306. Hawick, GUTHRIE, *t. c.*, pp. 332–345.—Penmaenmawr, PORRITT, p. 184, Ent. Mag. xxxiii.—Conway Valley, BLAND, p. 19, Entomologist, 1897.—Merionethshire, IMMS, p. 248, *t. c.*—Roxburghshire, ELLIOT, pp. 163–171, Ann. Scott. Nat. Hist. 1897.—Roxburgh, ELLIOT, Ent. Mag. xxxiii, p. 63.—Roxburgh, HEWETT, p. 255, *t. c.*—Notes on *Lepidoptera* collected in the Edinburgh district, EVANS, Ann. Scott. Nat. Hist. 1897, pp. 89–110.—Dumbartonshire, MALLOCH, p. 62, Ent. Mag. xxxiii.—Glen Lochay, MORTON, *t. c.* pp. 1–4.—Ross, MEYRICK, pp. 234, 255, Ent. Mag. xxxiii.—Shetlands, BARRETT, p. 51, *t. c.*—Catalogue of *Lep.* of Ireland continued, KANE, Entomologist, 1897, pp. 36, 58, &c.—Poyntzpass, JOHNSON, p. 233, Ent. Mag. xxxiii.—Kildare, FREKE, p. 220, Irish Natural. vi.—Wicklow and Mayo, HART, p. 283, *t. c.*—Glendalough, HART, p. 184, Ent. Mag. xxxiii.—Kilkenny, BONAPARTE-WYSE, Entomologist, 1897, p. 200.—Cork, KANE, p. 104, Irish Natural. vi.

Diptera. Cornwall, MARSHALL, p. 150, Ent. Mag. xxxiii.—Dorset, DALE, p. 13, *t. c.*—Bournemouth, BRADLEY, *t. c.* p. 90.—New Forest, ADAMS, p. 280, Ent. Mag. xxxiii, and p. vi, P. ent. Soc. London, 1897.—Ipswich, MORLEY, p. 258, Ent. Mag. xxxiii.—Sutton Coldfield, BRADLEY, *t. c.* p. 90.—Birmingham, BRADLEY, p. 142, *t. c.*

Hemiptera. Scilly Is., CHAMPION, pp. 219 & 220, Ent. Mag. xxxiii. North Kent, BUTLER, p. 236, *t. c.*—Dungarvan, CARPENTER, p. 62, *t. c.*

Neuroptera. New Forest and the fens, MORTON, pp. 275–278, Ent. Mag. xxxiii. Beccles, MORLEY, p. 106, *t. c.*—Ipswich, McLACHLAN, p. 280, *t. c.*—N. London, WALKER, p. 120, Entomologist, 1897.—Chester, ARKLE, p. 70, *t. c.*—Preliminary list of the *Neuroptera* and *Trichoptera* of Yorkshire, PORRITT, pp. 115–126, Naturalist, 1897.—Pickering, PORRITT, p. 14, Ent. Mag. xxxiii.—Tadcaster, BINNIE, Naturalist, 1897, pp. 349–351.—Rannoch, KING, p. 14, Ent. Mag. xxxiii.

Queenborough, WALKER, p. 280, Ent. Mag. xxxiii.—Wallingford, BURR, p. 258, *t. c.*—Bradford, *Blattidæ*, CARTER, Naturalist, 1897, p. 26.

(d.) *North Europe and Siberia* [see also (a.) and (b.)].

ROTH, Sweden, Ent. Tidskr. 1897, pp. 127–139.—Finland, novelties etc., Medd. Soc. Faun. Fenn. xxii, pp. 106–108.

Coleoptera. ERICSON, Sweden (295).—GRILL & ERICSON, Sweden, p. 96, Ent. Tidskr. 1897.—WILNER, Sweden, p. 260, *t. c.*—RODHE, Sweden, pp. 59 & 60, *t. c.*—FAUST, Siberia (319).—LESNE, Siberia (678).—JACOBSON, Centr. Siberia (532).—JAKOWLEW, E. Siberia (543).—BRENSKE, Amurland (128).

Hymenoptera. AURIVILLIUS, Sweden (40).—THOMSON, Sweden (1083).

Lepidoptera. SCHNEIDER, Norway (973).—LIE-PETERSEN, Lærdal, Norway, Bergens Mus. Aarbog, 1897, No. 13, 29 pp.—MEVES, Sweden, Ent. Tidskr. 1897, pp. 258 & 262.—MEVES, Vermdön, Sweden, p. 62, Ent. Tidskr. 1897.—ANDERSSON, Sweden, pp. 111 & 112, Ent. Tidskr. 1897.—TRÄGARDH, Angermanland, Sweden, Ent. Tidskr. 1897, pp. 263 & 264.—STAUDINGER, E. Siberia (1055).—STAUDINGER, Amurland (1050).

Orthoptera. ZUBOWSKY, St. Petersburg (1203).

(e.) *Central and Eastern Europe, incl. Denmark* [see also (a.) and (b.)].

Insecta. KIEFFER, Lorraine, galls (578).—SINTENIS, Dorpat (1015).

Coleoptera. FAUST (319); GANGLBAUER (391, 1205).

Bijdrage tot de Kennis der Coleopterafauna van het Eiland Texel, KEMPERS, pp. 158–180, Tijdschr. Ent. xl.—Belgium, SEVERIN, pp. 129, 273, Ann. Soc. ent. Belgique, xli; JACOBS, p. 163, *t. c.*—BOVIE, *Coccinellidæ* (121).—Silesia, GERHARDT, pp. 204 & 205, Deutsche ent. Zeitschr. 1897, and Zeitschr. ent. Breslau, xxii, pp. 5–13; and PANTEN, pp. 14–21, *t. c.*—Galicia, LOMNICKI, p. 50, Soc. ent. xii; REITTER (920); RYBINSKI, pp. 82–84, Bull. Ac. Cracovie, 1897.—Switzerland, REITTER (916); SCHWARZ (991).—Alps of Upper Italy, BORN, pp. i, &c. Soc. ent. xii.—Aschaffenburg, FRÖHLICH (374).—Germany, VORBRINGER (1135), HARTMANN, *Curculionidæ*, p. 203, Deutsche ent. Zeitschr. 1897; SCHILSKY, pp. 197–199, Deutsche ent. Zeitschr. 1897.—Wiesbaden, *Zonoptilus*, HEYDEN, p. 196, Deutsche ent. Zeitschr. 1897.—Dritter Nachtrag zu dem systematischen Verzeichnis der bis jetzt im Herzogtum Oldenburg gefundenen Käferarten, WIEPKEN, Abh. Ver. Bremen, xiv, pp. 235–240.—Germany and Austria, *Agrius*, HEYDEN, pp. 193–196, Deutsche ent. Zeitschr. 1897.—Austria, OTTO (812).—E. Europe, SCHULTZE (981).—Transylvania, FLEISCHER (341), REITTER (910).

—DANIEL, Siebenburgen (230).—Centr. Eur. and Caucasus, REITTER (918).
—Eur. Russia and Caucasus, SEMENOW (1003).

Hymenoptera. KRIECHBAUMER (640).—Borkum Island, KRIEGER (641).—Belgium; Catalogue of *Pimplides*, JACOBS & TOSQUINET (529).—Brabant, MEUNIER, Ann. Soc. Bruxelles, xix, pp. 179–188, and xx, pp. 268–276.—Germany, ALFKEN (9, 10).—LÜDERWALDT, (698).—Galicia, *Tenthredinidæ* and *Siricidæ*, NIEZABITOWSKI, Bull. Ac. Cracovie, 1897, p. 84.—Hungary, MOCSÁRY (757), SZÉPLIGETI (1069).—Switzerland, RECHBERG (894).

Lepidoptera. Riga, TEICH, pp. 25–31, KB. Ver. Riga, xl.—Kurland, *Noctuidæ*, SLEVOGT, pp. 75 etc., Soc. ent. xii.—Neu-Ruppin, NÜRNBERG, Soc. ent. xii, pp. 36 etc.—Netherlands, OUDEMANS (814), SNELLEN, p. 6, Verslag, Tijdschr. ent. xl, LATIERS, t. c. p. 49, Zevenhuisen, LECHNER, pp. 152–157, t. c.; Netherlands *Lepidoptera*, new since 1893, SNELLEN (1043).—Amsterdam, OUDEMANS, Tijdschr. ent. xl, p. 22.—Belgium, HIPPERT, p. 407, Ann. Soc. ent. Belgique, xli; *id. t. c.* pp. 425–427.—Germany, BASTELBERGER (56), HOFMANN (488).—Oberlausitz, Saxony, SCHÜTZE, III Theil (*Noctue*), Deutsche ent. Zeitschr. Lep. x, pp. 191–223.—Austria, WERNICKE (1184).—Microlepidopterologische Sammel-Ergebnisse aus Herkulesbad (Mehadia), HEDEMANN, pp. 27–30, Verh. Ges. Wien, 1897.—Siebenbürgen, CZEKELIUS, pp. 82–84, Verh. Siebenburg. Ver. xlvi.—Bukowina, HORMUZAKI (495).—Hungary, PÁVEL, pp. 71–77, Termes. Fuzetek, xx.—Carinthia, HÖFNER (490).—Simplon *Lycænidæ*, COURVOISIER, Soc. ent. xii, pp. 17 etc.—Evolena and Arolla, BROWN, pp. 25–28, Ent. Record, 1897.

Diptera. STEIN (1058).—Livland, SINTENIS (1016).—Lorraine, KIEFFER (577).—Netherlands, WULP, Tijdschr. ent. xl, Verslag, p. 9.—Germany, STEIN (1059).—Ein Beitrag zur Kenntniss der Dipterenfauna des Königreichs Sachsen, RIEDEL, pp. 215–231, SB. Ges. Leipzig, 1895, 1896.—Austria, MIK (751).—Hungary, THALHAMMER (1070).—N. E. Russia, KRULIKOWSKY, pp. 59 & 117–119, Ent. Nachr. xxiii.

Hemiptera. Belgium, JONCK (556), SELYS, p. 92, Ann. Soc. ent. Belgique, xli.—Germany, HUEBER (518).—Thuringia, REUTER (922).—Austria, THEN, (1071).—Hungary, HORVÁTH (506).—Russia, CHOLODKOVSKY, *Aphididæ* (183).

Neuroptera. Bohemia, Klapálek (593).—*Trichoptera*, Klapálek (596).—Siebenbürgen, CZEKELIUS, *Odonata*, pp. 86–88, Verh. Siebenb. Ver. xlvi.—Switzerland and Lombardy, RIS (929).

Orthoptera. Bohemia, KREJČI (637).—S. Russia, INGENITZKY (523).

Aptera. Bremen, POPPE & SCHÄFFER (874).—Germany, SCHÄFFER (960).

(f.) *France* [see also (a.) (b.) and (g.)].

Insecta. ACLOQUE (6).—Gironde, BROWN, pp. xviii–xxv, C.R. Soc. Bordeaux, 1896.—Gironde, *Lepidopt.* and *Homopt.*, BROWN, C.R. Soc. Bordeaux, 1896, p. xxii.

Coleoptera. ABEILLE (3), GUILLEBEAU (444, 445).—Catalogus Coleopterorum Galliæ et Corsicæ, BARTHE, Miscell. ent. v, pp. 3, etc. etc.—N. France, CARPENTIER, pp. 306–310, Bull. Soc. Nord France, xii.—Boulogne, *Aptero-peda*, FRANÇOIS, p. 253, Bull. Soc. ent. France, 1897.—Seine-et-Oise, *Dytiscides*, DONGÉ, p. 130, Bull. Soc. ent. France, 1897.—Paris, *Curculionid.*, BEDEL, p. 185, Bull. Soc. ent. France, 1897.—Fontainebleau, *Curculionid.*, GROUVELLE, p. 145, Bull. Soc. ent. France, 1897.—Catalogue des Insectes Coléoptères trouvés jusqu'à ce jour dans le département de l'Aude, GAVOY, pp. 163–312, Bull. Soc. Aude, viii.—La Gironde, BIAL, BLONDEL, COUTURES, Act. Soc. Bordeaux, lii, pp. 51–100 (*Cicindelidæ* to *Hydrophilidæ*).—Ardèche and Basses-Alpes, GROUVELLE, p. 306, Bull. Soc. ent. France, 1897.—Avignon, CHABAUT, p. 33, Echange, 1897.—St Martin-Vésubie, PIC, pp. 88–90, Echange, 1897.—E. Pyrenees, XAMBEU (1198).

Hymenoptera. ASHMEAD (34), FERTON (322, 333), KONOW (619), KIEFFER, *Cynipid*, p. 261, Bull. Soc. ent. France, 1897.—Calais, *Mutilla*, GIARD, p. 263, Bull. Soc. ent. France, 1897.—Loire-inférieure, DOMINIQUE (265).—Digoin, *Ichneumonides*, PIC, p. 26, Echange, 1897.—Cannes, KRIECHBAUMER (639).

Lepidoptera. WALSINGHAM (1141), LAFAURY, *Leucania extranea*, p. 273, Bull. Soc. ent. France, 1897, DEMAISON, *Ploseria*, p. 296, *t. c.*—Cherbourg, NICOLLET, pp. 241–256, Mem. Soc. Cherbourg, xxx.—Ille-et-Vilaine, *Ortholitha*, DEMAISON, p. 295, Bull. Soc. ent. France, 1897.—Paris, *Lalia*, POUJADE, p. 233, *t. c.*—Seine et-Oise, DUMONT, p. 253, *t. c.*—Faune lépidoptérologique de la Loire-inférieure, *Macrolépidoptères*, BONJOUR, pp. 161–263, Bull. Soc. Ouest France, 1897.—Gironde, BROWN, pp. lx, lxi, C.R. Soc. Bordeaux, 1895, and 1897, p. xxxviii; BRASCASSAT, *op. cit.* 1897, pp. lxxxix–xc. —Aix-les-bains, AGASSIZ (8).—Dauphiné Alps, TUTT, pp. 13, etc., Ent. Record, 1897.—Pyrenees, *Rhopalocera*, HARCOURT-BATH, pp. 206–212, Entomologist, 1897.

Diptera. PETIT (832).

Hemiptera. North France, DUBOIS, Bull. Soc. Nord France, xii, p. 274.—Catalogue des *Hémiptères* de la Gironde (*Hétéroptères, Homoptères Psyllidæ*), LAMBERTIE and DUBOIS, pp. 151–216, Act. Soc. Bordeaux, lii.

(g.) *Southern Europe and Mediterranean Basin* [see also (a.) (b.) and (f.)].

Insecta. Catalonia, CUNI (225).—Saragossa, DUSMET, pp. 75 & 76, An. Soc. Espan. 1897.—Sierra de Bójar, MATEOS, pp. 204–209, Act. Soc. Espan. 1897.—Pozuelo de Calatrava, FUENTE, p. 131, Act. Soc. Espan. 1897.—Island of Alboran, RICHARD & NEUVILLE, Mem. Soc. zool. France, x, pp. 75–87, and *Odonata* and *Orthoptera*, BOLIVAR, Bull. Soc. zool. France, 1897, p. 36.—Algeria, PIC (860).—Galls of Mantua, TROTTER (1095).—Vallombrosa, CECCONI, Bull. Soc. ent. Ital. xxix, pp. 161–224.—Roumania, JAQUET, pp. 544–547, Bull. Soc. Bucarest, vi.

Coleoptera. ABEILLE (2), GUILLEBEAU (443, 444), PIC (861).—S. Eur. and Syria, PIC (842).—Portugal, *Col. do concelho de Sabrosa*, concluded, BARROS, pp. 186–194, Ann. Sci. nat. Porto, iii.—Spain, FUENTE (386).—N. Africa, FAIRMAIRE (313), VAULOGER (1116).—*Staphylinidæ*, Catalogue of, FAUVEL (328A).—Algeria and Marocco, VAULOGER (1117).—Algeria and Tunis, VAULOGER (1119).—Egypt and Algeria, ABEILLE (1).—Algeria, BOURGEOIS (118), BRENSKE (130), CHOBOUT (176, 177, 178, 179, 180), CLOUET, *Copridæ* (186), FAIRMAIRE (315), GUILLEBEAU (445), LESNE (674), MEYER, *Curculionidæ* (746), PIC (845, 849, 850, 862), PIC, *Anthicidæ*, (840); PIC, pp. 221 & 222, Bull. Soc. ent. France, 1897 and Kabylia, PIC, p. 71, Echange, 1897; THÉRY (1074, 1076).—Algeria and Asia Minor, PIC (851).—Italy, BALBI (46); *Halipidæ* and *Pelobiidæ*, GRIFFINI, pp. 77 etc., Miscell. ent. v.—Sui Coleotteri della provincia di Roma, Fam. *Carabidæ*, ALESSANDRINI, Boll. Soc. Rom. Zool. vi, pp. 36–50, 128–139.—Sicily, *Polyphylla*, RINONAPOLI, p. 253, Bull. Soc. ent. France, 1897.—Pola, KREISCHBERG (592).—Balkans, APFELBECK (24).—Serbia, SCHULTZE (982).—Bosnia, GANGLBAUER (392).—Greece, FLEISCHER (340), REITTER (912, p. 222).—ESCHERICH (299, 301), SCHWARZ (990).—Armenia, REITTER (915).—Syria, PIC (848), REITTER (898, 908).—Jericho, WEISE (1183).—Syria and Greece, *Anobiidæ*, ZOUFAL (1202).—PIC, Persia and Asia Minor (847).

Hymenoptera. EMERY (288), DE-STEFANI (240), DUCKE (270), FRIESE (364, 366, 367), PÉREZ (827).—Spain, CABRERA (152), FOREL (350), VACHAL (1113), MEDINA, pp. 102–106, Act. Soc. Espan. 1896, and *t. c.* pp. 191 & 192.—Algeria, PIC (852).—Egypt, KOHL (600), MORICE (775).—Italy, COSTA (220), EMERY (294).—Balkans, APFELBECK (24).—Asia Minor, ESCHERICH (301), EMERY, Ants (301).—Smyrna, KIEFFER (576).

Lepidoptera. Aragon, NICHOLL (427).—N. Africa, STAUDINGER (1053).—Algeria, JOANNIS (553).—Sicily, *Rhopalocera*, FOUNTAINE, pp. 4–11, Entomologist, 1897.—Bericht über die auf der Halbinsel Sabioncello gesammelten *Macro-Lepidopteren*, WERNER, pp. 521–526, Wiss. Mitt. Bosnien, v.—Crinea, MELIORANSKY, pp. 216–239, Horæ Soc. ent. Ross. xxxi.—Asia Minor, HOFMANN (489).—Taurus, RÖBER (938).—Syria, KALCHBERG (561).—Syria, *Geometridæ*, WARREN (1149).—Palestine, STAUDINGER (1054).

Diptera. Italy, KUNTZE (645).—Pavia, CORTI (219).—Sicily, BEZZI & DE-STEFANI (75).—Greece, GIRSCHNER (413).—Tunis, MARCHAL (711).

Hemiptera. Portugal, BOLIVAR, pp. 73 & 74, Act. Soc. Espan. 1897.—Spain, FUENTE, pp. 202–204, Act. Soc. Espan. 1897; HORVÁTH (505).—Seville, BARRAS, p. 176, Act. Soc. Espan. 1897.—Algeria and Tunis, MONTANDON (763).—Algeria, *Coccidæ*, NEWSTEAD (782).—Piedmont, NOELLI (789–791).—Dalmatia, *Homoptera*, MELICHAR (737).—Asia Minor, ESCHERICH, pp. 124–127, Ent. Nachr. xxiii.—Amasia, REUTER (922).

Neuroptera. Corsica, *Trichoptera*, RIS, Mt. Schweiz. ent. ix, p. 438.—Algeria, *Odonata*, McLACHLAN, pp. 152–157, Ent. Mag. xxxiii.—Rimini, *Odonata*, BENTIVOGLIO, pp. 146–148, Atti Soc. Modena, xxix.—*Odonata* of Verona, GARBINI (393).

Orthoptera. Iberian penins., BOLIVAR (95).—Spain, BOLIVAR (98).—N. Africa, FINOT (337).—Nuove aggiunte agli *Ortotteri* della provincia di Roma, Boll. Soc. Rom. Zool. vi, pp. 79–95.—Piedmont, *Tryxalidæ*, *Caloptenidæ*, *Tettigidæ*, GRIFFINI, pp. 20–22, etc. Miscell. ent. v.

(h.) *Caucasus and West and Central Asia, including ARABIA*
[see also (a.) and (b.)]: for THIBET see 6.

Coleoptera. Caucasus, JAKOWLEW (542), PIC (844, 857), REITTER (911), SCHULTZE (984), SEMENOW (1002).—Transcaucasus, JACOBSON (531).—Asia, JAKOWLEFF (544), REITTER (913, 919).—Russian Turkestan, TSCHITSCHÉRINE (1098).—Centr. Asia, JAKOWLEW (540), REITTER (904).—Altai, PIC (865).—Aden, THOMAS (1081).—Mascot, RÉGIMBART (895).—Persia, BRENSKE, Ent. Zeit. Stettin, lviii, p. 115.—Beluchistan, BRENSKE (129).

Hymenoptera. W. Asia, MORAWITZ (773).

Lepidoptera. Central Asia, ALPHÉRAKY (16), STAUDINGER (1056); *Geometridæ*, WARREN (1151, p. 389); *Geometrid.* Merv, WARREN, Nov. Zool. iv, p. 214.—Persia, AUSTAUT (41).

Odonata. Centr. Asia, RIS (928).

Orthoptera. Transcaucasus, RODZIANKO (940).—W. Asia, BRANCSIK (123).—Persian Gulf, BURR, Entomologist, 1897, pp. 187–189.

Aptera. Mascot, *Thysanura*, BOUVIER (120).

4. AFRICA (TROPICAL AND SOUTH; for NORTH AFRICA, see 3 (g.); for COMORO Is., see 5).

Insecta. JOHNSTON (555), SMITH (1028).

Coleoptera. AURIVILLIUS (39), BOILEAU (88), BRANCSIK (124), BRENSKE (128, 130), Transvaal *Cetoniides*, DISTANT (248), FAIRMAIRE (306, 307), FAUST (318), FLEUTIAUX (343), GESTRO (400), GORHAM (419), GRIFFINI (424), HARTMANN (461, 462), HINTZ (485), HORN (479, 499, 500, 502, 503), JACOBY (533), KERREMANS (569), KOLBE (601, 602, 603, 604, 605), KRAATZ (621–626, 629, 630, 633, 634, 636), LEWIS (680, 681), OERTZEN (798), D'ORBIGNY (800), PIC (840, 841, 853, 856, 858, 861), RAFFRAY (887, 888), SCHAUFUSS (961, 962); SCHOCH, *Cetoniides* (975); *Coprides*, SHIPP (1013); THÉRY (1073), THOMAS (1082), WASMANN (1164, 1168, 1168A), WATERHOUSE (1171), WEISE (1179, 1180, 1182).

Hymenoptera. ANDRÉ (22), BUYSSON (151), CAMERON (156), EMERY, Somaliland (293), FOREL (349), GRIBODO (423), STADELMANN & LUCAS (1049), VACHAL (1112).

Lepidoptera. AURIVILLIUS (38), BUTLER (145, 148, 149, 150).—Somaliland, BUTLER, pp. 923-925, P. Zool. Soc. London, 1897.—DISTANT, Transvaal; *Sphingidæ* (249), *Zygænidæ*, *Pyralidæ* (250), *Bombyces* (252), *Saturniidæ* (254).—HAMPSON (451, 453); *Xanthospilopteryx*, HOLLAND (491); KARSCH, Usambara (564); MABILLE (701), MARSHALL (719), OBERTHÜR (796).—ROTHSCHILD (950).—ROTHSCHILD, *Nymphalidæ*, *Saturniidæ*, *Agaristidæ* (947); *Saturniidæ*, *Agaristidæ* (948); *Rhopalocera* (949).—SCHAUS (964).—SHARPE, *Acræidæ* (1010); Suakim, SHARPE, pp. 775-777, P. Zool. Soc. London, 1897.—STAUDINGER (1056), WALSINGHAM (1141), WARREN (1149, 1150), WEYMER (1185).

Diptera. WANDOLLECK (1144).

Hemiptera. BREDDIN, *Heter.* (126); DISTANT, *Homoptera* (246); GIARD *Coccidæ* (406); KIRKALDY, *Notonectidæ* (589); MASKELL, *Coccidæ* (722); MONTANDON, *Heteroptera* (760, 767, 769).

Neuroptera. FÖRSTER, *Odonata* (355); HAVILAND, *Termitidæ* (463); KOLBE (601); SJÖSTEDT, *Termitidæ* (1017, 1018, 1019); WASMANN (1153).

Orthoptera. BRANCSIK (122, 123), BRONGNIART (135), GRIFFINI (425).

5. MADAGASCAR, including SEYCHELLES and MASCARENE IS.

Insecta. Seychelles, Aldabra, &c. LINELL (686).

Coleoptera. ALLUAUD (12, 13, 15).—ALLUAUD, Mascarene islds. and Seychelles (14).—BRANCSIK (124), BRENSKE (128), HORN (500), FAIRMAIRE (305), FAUST (322), FLEUTIAUX (343), JACOBY (533), LESNE (677), RAFFRAY (888, 889).—RÉGIMBART, Seychelles and Mauritius (896).—Seychelles and Madagascar, SCHAUFUSS (962).—SCHOCH (975).—THÉRY, Seychelles (1073, 1075).—WASMANN (1165).

Hymenoptera. FOREL (349), WASMANN (1162).

Lepidoptera. HAMPSON (451, 453), MABILLE (701).—OBERTHÜR, Madagascar and Comoro (796).—WARREN (1149).—Madagascar and Mauritius, WARREN (1150).—Réunion, *Sesamia*, GIARD, p. 30, Bull. Soc. ent. France, 1897.

Hemiptera. BERGROTH (69).—DISTANT, *Pæcilopsaltria* (247).—MARTIN (721), MONTANDON (760, 767, 768, 769).—*Coccidæ*, NEWSTEAD (783).

Neuroptera. WASMANN (1153).

Orthoptera. BRANCSIK, Nossi-Bé (122).—BRANCSIK (123), BRONGNIART (134, 135), RODZIANKO (940).

6. TROPICAL AND EASTERN ASIA, WITH JAPAN.

For outskirts see also 3 (a.), (g.), (h.). ARABIA, see 3 (h.).

Coleoptera. AURIVILLIUS, India (39).—BRENSKE (128, 130), FAIRMAIRE (308).—FAIRMAIRE, China and E. Tibet (309); FAUST (323).—FAUST, China (319).—FAUST, India (321).—FAUVEL, Tonkin (325).—FAUVEL, Cambodia (328).—FLEUTIAUX, India (343, 345).—GAHAN (390); GESTRO (398); GORHAM (419); GROUVELLE (441).—HELLER, India (471).—HORN, Burma (496).—HORN, India (502).—JACOBY, India (536).—India, KERREMANS (570).—KRAATZ (627, 628).—KRAATZ, India (631).—LESNE, India (671, 672).—LESNE, Cochin China (673).—LÉVEILLÉ, Malacca (679).—D'ORBIGNY (800).—PIC, India (861, 862).—PIC, Burma (843, 864).—PIC, Obock (853).—PIC, Ceylon (859).—PLANET, Tibet and India (871).—RAFFRAY (888).—REITTER, Bukhara (914, 917).—Bukhara, Afghanistan, REITTER (902).—RITSEMA, Cochin China (930).—RITSEMA, India, Burma, Malacca (931).—ROESCHKE,

China (944).—SCHAUFUSS (961).—SCHILSKY, China (968).—SCHOCH, Ceylon (975).—Supplement to Catalogue, Japan, SCHOENFELDT (976).—SEMENOW, E. Asia and Japan (1001).—TSCHITSCHÉRINE (1097).—TSCHITSCHÉRINE, China (1096).—VAULOGER, India, Bukhara (1118).—WASMANN, Burma (1159).—WATERHOUSE, China (1172).—WEISE, India, etc. (1179).

Hymenoptera. The *Hymenoptera aculeata* of British India, BINGHAM (78).—CAMERON (154); EMERY (287).—EMERY, India (288).—KONOW, Burma (610).—KONOW, Japan (617).—KONOW, Japan and Sikkim (618).—MAYR, Ceylon and Singapore (732).—VACHAL (1112).

Lepidoptera. ALPHÉRAKY, China (Sé-Tchouen and Kham) (17).—ALPHÉRAKY, Korea and Amur (18).—ALPHÉRAKY, China and Mongolia (20).—BETHUNE-BAKER, Perak (73).—DAVIDSON, BELL, & AITKEN, Canara, Bombay (232).—DUDGEON, Sikhim and Bhutan, Catalogue of moths (271).—ELWES & EDWARDS (286).—FAWCETT, Burma (329).—HAMPSON (451, 453).—HAMPSON, India (450).—LEECH, China, Japan and Corea (664).—MACKINNON & DE NICÉVILLE, Mussoorie (703).—MOORE, India (772).—NICÉVILLE (784).—OBERTHÜR, China (795).—OBERTHÜR, Tonkin (796).—OBERTHÜR, Yunnan (802).—PÜNGELER, Japan (884).—ELWES, Ladak *Colias*, p. 465, J. Bombay Soc. xi.—SWINHOE (1067).—SWINHOE, India (1068).—WATSON, Burma (1173).—WARREN (1149, 1150, 1151).

Diptera. KERTÉSZ, Assam (573).—ORMEROD, India (804).—WULP, Ceylon (1196).

Hemiptera. BUCKTON, India, *Aphididae* (139).—COCKERELL, Japan, *Coccidae* (189, 193).—COOLEY, Japan, *Coccidae* (217).—DISTANT, Burma, *Cicadidae* (251).—HANDLIRSCH (454).—KIRKALDY, China, *Notonectidae* (589).—MASKELL, Japan, China, India, etc. *Coccidae* (722).—MASKELL, Japan and China, *Coccidae* (723).—MASKELL, India, *Aphididae* (724).—MONTANDON (760, 769).—MONTANDON, Burma (766).—MONTANDON, India and Ceylon (767).—MONTANDON, Tibet (760).—NEWSTEAD, India, *Coccidae* (783).—SHARP, Burma (1008).

Neuroptera. HAVILAND, *Termitidae* (463).—McLACHLAN, China? *Odonata* (704).—SELYS (1000).—SELYS, Japan (1000).

Orthoptera. BOLIVAR, Burma (94).—BOLIVAR, India (93).—BRONGNIART, Siam (135).—GRIFFINI, Perak (426, 427) and *Miscell. ent.* v, p. 139.

7. ASIATIC ARCHIPELAGO, including PAPUA.

Insecta. Col., Hym., Dipt. HEYDEN (477).

Coleoptera. AURIVILLIUS, Borneo, Palawan (39).—BOILEAU, Borneo (88, 90).—BOILEAU, Sumatra (89).—BRENSKE (128, 130); FAIRMAIRE (308, 310).—FAIRMAIRE, Sumatra (311).—FAUST (320, 323).—FAUST, Celebes (317).—FLEUTIAUX (346).—FLEUTIAUX, Sumatra, Philippines (343).—GAHAN (390).—Sumatra, GESTRO (401); GESTRO, catalogue of *Hispidæ* (398).—Sumatra, *Hispidæ*, GESTRO, Notes Leyden Mus. xix, pp. 174–176. —GESTRO, Batù (399).—GESTRO, Java (402).—GESTRO, New Guinea (404).—GORHAM (419); GROUVELLE (441).—HARTMANN, Java (461).—HELLER (470, 471).—HELLER, Timor Laut and New Guinea (468).—HELLER, Celebes (467).—HELLER, Philippines (472).—HORN, Java (496).—HORN, Celebes (500).—JACOBY (535).—JAKOWLEW, Borneo, Mindoro (541).—JORDAN (557).—JORDAN, Batchian, New Guinea, *Anthribidae* (558).—KERREMANS, Bunguran Is. (569).—KOLBE, Lombok (604).—KRAATZ, Celebes (632).—KRAATZ, Sumatra and Nias (635).—LESNE (671).—LEWIS, Sumatra (681).—OLIVIER (799); PIC (846).—PIC, Borneo (859).—RAFFRAY (888).—RITSEMA, Java (932).—RITSEMA, Borneo (933).—RITSEMA, Sumatra (934).—RITSEMA, Sumatra, Borneo (935).—RITSEMA, Philippines (931).—RITSEMA, Sumatra, *Macroma*, p. 115, Notes Leyden Mus. xix.—RITSEMA, Sumatra, *Lucanidae*, Notes Leyden Mus. xix, p. 234.—SCHAUFUSS, Philippines (962).—SCHOCH,

Sumbava and Borneo (974).—SENNA, Celebes (1004).—SENNA, Batu (1006).—THÉRY (1073).—VEEN, Java (1120, 1122).—WEISE (1179).

Hymenoptera. New Guinea, BIRÓ (76).—CAMERON, Borneo (154).—EMERY (287, 292).—EMERY, New Guinea, Lombok (290).—KONOW, Borneo (611).—VACHAL (1112).

Lepidoptera. BETHUNE-BAKER, Sanger (73).—BUTLER, Sumatra (146).—BUTLER, Borneo (144).—New Guinea, DANNATT (231).—H. H. DRUCE (267); ELWES & EDWARDS (286).—FAWCETT, Sumatra (329).—FRUHSTORFER (377, 380, 382, 385).—FRUHSTORFER, Java (379).—FRUHSTORFER, Borneo (376).—Lombok, FRUHSTORFER (375, 378) and *Miscell. ent.* v, p. 105.—HAGEN, New Guinea and New Pomerania (447).—HAMPSON (451, 452, 453).—KIRBY, Sumatra (587), v, p. 239.—MEYRICK (748); NICÉVILLE (784).—NICÉVILLE, Java, pp. 127 & 128, *Berlin. ent. Zeitschr.* 1897.—NICÉVILLE, Bali (785).—NICÉVILLE, New Guinea (786).—PAGENSTECHE (817).—RÖBER, Java (936).—RÖBER, Celebes and Java (937).—ROTHSCHILD (948).—ROTHSCHILD, Borneo, New Guinea (949).—ROTHSCHILD, Celebes (947).—SMITH, New Guinea (1029, 1030, 1031, 1032).—SMITH, Celebes, New Guinea (1033).—SMITH & KIRBY (1034).—SNELLEN, Java (1040, 1041, 1042).—SWINHOE, Gilolo and Borneo (1067).—SWINHOE, Sumba, Batchian (1068).—Nias Island, THIEME (1077).—THIERRY-MIEG, Batchian (1078).—VEEN, Java (1122).—WARREN (1149, 1150, 1151).

Diptera. ADENSAMER, Java (7).—KERTÉSZ, New Guinea (572).—WANDOLLECK, Sumatra (1144, 1146).—WULP, Java (1197).

Hemiptera. DISTANT, New Guinea (244).—DISTANT, Mentawai island (245).—DISTANT, Lombok, Celebes (253).—HANDLIRSCH, Borneo and Sumatra (454).—MONTANDON, Borneo (769).—New Guinea, MONTANDON (760, 768).—MONTANDON, Borneo, Sumatra, New Guinea (767).

Neuroptera. CARPENTER, New Guinea, *Odonata* (159).—FÖRSTER, Borneo, *Odonata* (354).—FOERSTER, Borneo and New Guinea, *Odonata* (357).—FÖRSTER, Key and Lombok, *Odonata* (356).—HAVILAND, *Termitidæ* (463).

Orthoptera. BOLIVAR, Philippines (97).—BRANCSIK, New Guinea (123).—BRONGNIART (134); BURR (141).

8. AUSTRALIA AND TASMANIA.

Coleoptera. AURIVILLIUS (39); BLACKBURN (79, 80, 81); FLEUTIAUX (343); LEWIS (681); GROUVELLE, Australia and Tasmania (441); LEA (660, 661); LESNE (676); PIC (854, 855); SENNA (1005); SHIPP (1012); SLOANE (1026, 1027).

Hymenoptera. EMERY (292); MANTERO (706); TURNER (1101).

Lepidoptera. *Catalogue of Victorian Lepidoptera*, continued, LOWER, *Victorian Naturalist*, xiii, xiv.—BUTLER (146); HAMPSON (451, 453); KERSHAW (571); LOWER (691, 692, 693); MEYRICK (747, 749); ROTHSCCHILD (948); TURNER (1100); N. S. Wales, *Heteronympha*, WATERHOUSE, pp. 240–243, *P. Linn. Soc. N. S. Wales* xxii.—WARREN (1149, 1150, 1151).

Diptera. FROGGATT (373).

Hemiptera. FROGGATT, *Coccidæ* (372); FULLER, *Coccidæ* (387); KIRKALDY (589); MARTIN (720); MASKELL, *Coccidæ* (722); SCHWARZ (988).

Neuroptera. FROGGATT (370); SELYS, *Odonata* (1000); *Chrysopa*, McLACHLAN, p. 157, *Ent. Mag.* xxxiii.

Orthoptera. BRANCSIK (122, 123); BRONGNIART (134, 135); RAINBOW (890, 891).

9. NORTH AMERICA.

Insecta. GODMAN & SALVIN (416).—Myrmecophilous Insects, and ants, Toronto, KING (582).—Ottawa, introduced species, etc. *Ottawa Natural.*

xi, pp. 11-17.—Jackman, Maine, HARVEY & KNIGHT, p. 77, Psyche, viii.—Mt. Washington, Alpine, SLOSSON, pp. 237-240, Ent. News Philad. 1897.—Florida and Georgia, CASTLE & LAURENT, pp. 7-9, Ent. News Philad. 1897.—Bermuda, HURDIS (520).

Coleoptera. CASEY (162); DIETZ (241); FALL, S. California islands (316); HAYWARD (465); HUBBARD (517); KEEN, Queen Charlotte islands (565); LEWIS (681), LINELL (687, 688, 689), SCHWARZ (987), WASMANN (1166, 1169), WICKHAM, Canada (1187).—SCHWARZ, p. 52, P. ent. Soc. Washington, iv.—N. E. America, *Bembidium*, HAYWARD, J. N. York Ent. Soc. v, pp. 134-149.—Kansas *Lachnosterna*, KNAUS, pp. 214-217, Ent. News Philad. 1897.—N. Jersey salt meadows, WENZEL, p. 218, Ent. News Philad. 1897.—N. Idaho, WICKHAM, pp. 165-168, Ent. News Philad. 1897.—Washington County, EHRMANN, pp. 168-170, Ent. News Philad. 1897.

Hymenoptera. ASHMEAD (25-33), COCKERELL (198-215), DAVIS (233, 234), DIMMOCK (243), DUNNING (272, 273, 274), DYAR (283), FOX (358, 361); HARRINGTON, Vancouver Island (459); HOWARD (510, 511, 512); KONOW (617), LEWIS (682), MACGILLIVRAY (702), ROBERTSON (939), VACHAL (1112).—Fauna ottawaensis, *Proctotrypidæ*, HARRINGTON, Ottawa Natural. x, pp. 217-219.

Lepidoptera. BARNES (53), BEUTENMÜLLER (74), FRENCH (362), HAMPSON (453), MURTFELDT (777), OTTOLENGUI (813), SKINNER (1020), SKINNER (1021), SNYDER (1045), STRECKER (1064), HENSHAW, Science, v, p. 845.—Franklin, *Rhopalocera*, BELL, p. 143, Psyche, viii.—Cleveland, Ohio, *Rhopalocera*, BUBNA, pp. 97-99, Ent. News Philad. 1897.—S. Dakota, TRUMAN, pp. 27-29, Ent. News Philad. 1897.—New Jersey, DYAR, p. 96, J. N. York ent. Soc. v.—New Brunswick, *Argynnis idalia*, FLETCHER, p. 93, Canad. Ent. xxix.—Canada, *Noctuidæ*, WINN, p. 99, Ent. News Philad. 1897.—Riverside, California, *Rhopalocera*, TWOGOOD, pp. 29-32, Ent. News Philad. 1897.—MOFFAT, *Sphinx luscitiosa*, Canad. Ent. xxix, p. 224.—Canada, at electric light, MOFFAT, pp. 177 & 178, Canad. Ent. xxix.—Red river, HANHAM, p. 3, Canad. Ent. xxix.—List of Manitoba moths, HANHAM, pp. 291-297, Canad. Ent. xxix.

Diptera. BROWN (136).—COQUILLET (153, 218); Alaska and U. S. HUNTER (519); JOHNSON (554), KAHL (560), KINCAID (581), PATTON (821), SLINGERLAND (1025), TOWNSEND (1086, 1090).—New Mexico, TOWNSEND, pp. 126, 138, Psyche, viii, and *t. c.* pp. 147-150.—WHEELER (1186).—N. York *Syrphidæ*, BANKS, p. 40, J. N. York Ent. Soc. v.—*Simulium*, COCKERELL, p. 100, Ent. News Philad. 1897.—Localities for *Syrphidæ*, WESTCOTT, pp. 190 & 191, Ent. News Philad. 1897.

Hemiptera. ASHMEAD, Canada (35); BAKER (43, 44, 45), BALL (47), BERGROTH (68), COCKERELL, *Coccidæ* (189-191, 194, 196, 197, 198).—COCKERELL, *Aleurodes* (188, 188A).—COOLEY, *Coccidæ* (217).—HANDLIRSCH (454).—KING, *Coccidæ* (583).—KING & COCKERELL, *Coccidæ* (585).—KIRKALDY (589), KIRKLAND (591), MONTANDON (768), OSBORN (807), OSBORN & BALL (806), UHLER (1107).—Ohio, *Cicada septendecim*, WEBSTER (1177).—Sangre de Cristo mountains, *Aphididæ*, COCKERELL, pp. 201 & 202, Ent. News Philad. 1897.—Colorado, BAKER, pp. 53 & 54, Ent. News Philad. 1897.

Neuroptera. BANKS (48, 49, 50).—NEEDHAM, *Odonata* (780).—Buffalo, *Odonata*, VAN DUZEE, pp. 87-91, J. N. York Ent. Soc. v.—New York State, *Odonata*, CALVERT, pp. 91-95, J. N. York Ent. Soc. v.—CHAPMAN, *Mallophaga* (165).

Thysanoptera. BEACH (58), OSBORN (805).

Orthoptera. MORSE (776).—PIERS, Nova Scotia (869).—SCUDDER (993, 995, 996).—Iowa, BALL, P. Ac. Iowa, iv, pp. 234-241.—Canada, *Gryllidæ*, LOCHHEAD, pp. 39-44, Rep. ent. Soc. Ontario, xxviii.—Canada, *Schistocerca americana*, WALKER, p. 89, Canad. Ent. xxix.—Greenhouse *Orthoptera*, SCUDDER, p. 71, Psyche, viii.

Aptera. BANKS, *Smynturus* (51).—COQUILLET (153), SCHÖTT (977).

10. CENTRAL AMERICA. (MEXICO to PANAMA incl.)

Insecta. GODMAN & SALVIN (416), TRISTAN, Costa Rica (1094).—Costa Rica, *Coleoptera*, *Hemiptera*, *Orthoptera*, *Hymenoptera*, *Lepidoptera*, TRISTAN, Informe Mus. Nac. Costa Rica, 1896, pp. 9–19.

Coleoptera. CASEY (162), FLEUTIAUX (343), GROUVELLE (440), HORN (498), KERREMANS (567), KUWERT (646), LESNE (675), PIC (858, 863), RAFFRAY (888), SENNA (1005), WASMANN (1170).

Hymenoptera. CAMERON (155), COCKERELL (200, 201, 208), MOCSÁRY (756).

Lepidoptera. GODMAN & SALVIN (415), DRUCE (266), OBERTHÜR (796), SCHAUS (963), WARREN (1152).—PITTIER & BIOLLEY, Costa Rica (870).

Diptera. TOWNSEND (1085, 1086, 1088).

Hemiptera. BAKER (45), COCKERELL, *Coccidæ* (195), HANDLIRSCH (454), MONTANDON (764, 768, 770), TOWNSEND, *Coccidæ* (1091), UHLER (1107).

Neuroptera. *Odonata*, CARPENTER (159).

Orthoptera. FINOT (336), GIGLIO-TOS (411).

Aptera. SCHÖTT (977).

11. ANTILLES.

GODMAN & SALVIN (416), HOWARD (509), Bermudas, HURDIS (520).

Coleoptera. CHAMPION (164), FLEUTIAUX, Cuba (343); GROUVELLE (440), JACOBY (534), KERREMANS (567), LEWIS, Grenada (681).

Hymenoptera. FOREL, Grenada (352).

Lepidoptera. HAMPSON (452, 453), WALSINGHAM (1139), WARREN (1152).—St Lucia *Geometridæ*, SCHAUS, J. N. York Ent. Soc. v, p. 165.

Diptera. WILLISTON (1193).

Hemiptera. GIARD, *Coccidæ* (405); HANDLIRSCH (454); UHLER, Cuba (1107).

Orthoptera. FINOT (336).

12. SOUTH AMERICA, incl. TRINIDAD.

Insecta. GODMAN & SALVIN (416).

Coleoptera. AURIVILLIUS (39), BELON, *Lepturid* (64, 65).—BELON, Chili (63).—BOILEAU (91), FLEUTIAUX (343).—GOELDI, Pará (417).—GROUVELLE (439, 440), HELLER (469), HORN (499, 500, 501), JACOBY (537, 538), JORDAN (558), KERREMANS (567), LEWIS (680), PIC (855, 858), RAFFRAY (888), SCHAUFUSS (961), SENNA (1005), SHIPP (1013), THÉRY (1073).

Hymenoptera. ASHMEAD (32), FOX (359, 360), KONOW (607, 611), LUCAS (694, 695, 696), MOCSÁRY (756).

Lepidoptera. BERG (67), BUTLER (147), DOGNIN (258, 259, 260), DRUCE (266), FRUHSTORFER (383), GODMAN & SALVIN (415), HAMPSON (451, 452, 453), MABILLE (701), SCHAUS (963), SMITH & KIRBY, incl. Trinidad (1034). STAUDINGER (1051, 1056), WARREN, incl. Trinidad (1152), ROTHSCHILD (948, 949).—SEITZ, Argentina, pp. 73, etc. Soc. ent. xii.

Diptera. WANDOLLECK (1143), WILLISTON (1193).

Hemiptera. BAKER (42, 45); BREDDIN, Patagonia (127); GIARD, Chili, *Coccidæ* (408); HANDLIRSCH (454), MONTANDON (761, 762, 764, 765, 768, 769, 770).

Neuroptera. Amazons, *Odonata*, KIRBY (586).

Orthoptera. BOLIVAR (96).—Patagonia, Paraguay, etc. BRANCSIK (123).—BURR (141).—FINOT (336); GIGLIO-TOS (412).—List of *Forficulidæ* of S. America, FINOT, Act. Soc. Chili, vi, pp. 3–10.

Aptera. Chili and Patagonia, SCHÄFFER (959).

PALÆO-ENTOMOLOGY.

- Notes on Silurian Insect forms in New Brunswick, MATTHEW (726).
 Observations on, with figures, the fossil *Neuroptera*, *Orthoptera*, *Hemiptera*, *Coleoptera* and *Hymenoptera* of the Teyler Museum, with special reference to the determinations of Weyenbergh, MEUNIER (744).
 Brongniart's discoveries, SAJOHELYI (955).
Hymenoptera. KONOW (608).
Tenthredo vetusta Heer referred to *Taxonus*, KONOW, p. 36, Ent. Nachr. xxiii.
Electrocephus, n. g., p. 37, for *E. stralendorffi*, n. sp. Dantzig amber, p. 38, KONOW, Ent. Nachr. xxiii.
Pimpla antiqua note on, MEUNIER, p. 277, Ann. Soc. Bruxelles, xx.
Diptera. Notes on mesozoic, MEUNIER (743).
 Review of Tertiary fossil *Diptera*, MEUNIER (740).
Palæoempalia, n. g. for a fossil *Mycetophilid*, MEUNIER, p. 218, Bull. Soc. ent. France, 1897.
Palæomedeterus, n. g. for a *Dolichopid* from tertiary amber, MEUNIER, p. 174, Ann. Soc. Bruxelles, xix.
Neuroptera. *Hylæoneura lignei*, a Sialid from the Wealden of Bernissart; also a larva allied to *Mormolucoides articulatus*, LAMEERE & SEVERIN, pp. 35-38, Ann. Soc. ent. Belgique, xli.
Aptera. *Geracus* (? n. g.) *tubifer*, Silurian of New Brunswick, MATTHEW, p. 55, Bull. Soc. N. Brunswick, xv, n. sp.

III. SYSTEMATIC.

N.B.—The reference-numbers collected under the headings of the various groups refer to "Titles" on pp. 4-62, and are intended to give, in each case, a complete list of all memoirs containing anything of importance in connection with the group.

- The orders and phylogeny of Insects, SMITH (1035).
 Colour as pattern and design: plates dealing with all the Orders, BRUNNER (138), BLES (87).
 The maxilla of Insects, CHATIN (169).
 Occurrence of black pigment in Insects, VERHOEFF (1124).
 Hybridisation in Insects, ACKERMANN (5).
 List of insects attacked by *Laboulbeniaceæ*, LINDAU, pp. 225-229, Ent. Nachr. xxiii.

(A.) COLEOPTERA.

- Structure of the elytra, VERHOEFF (1126).
 The process of coloration in pupa and imago, VERHOEFF (1127).
 Parasites (internal) of adult *Coleoptera*, CHITTENDEN (170).
 Defence by exudation of fluid, CUÉNOT (223, 224).

CICINDELIDÆ.

[The following titles relate to *Cicindelidæ*, viz., CASEY (162), FAIRMAIRE (305, 308), FLEUTIAUX (345), HELLER (467), HORN (496-503), KOLBE (601), LEA (660), SLOANE (1026).]

- List of *Cicindelidæ* of Java with critical and synonymical remarks, HORN, Deutsche ent. Zeitschr. 1897, pp. 49–60.
 Revision of Mexican *Cicindelidæ*, HORN (498).
 For synonymy of Dokhtoureff's species see HORN, p. 62, Deutsche ent. Zeitschr. 1897.
- Beckerium*, n. g. for *Odontochila leptalis* Bates, HORN, p. 164, Deutsche ent. Zeitschr. 1897.
- Bennigsenium*, n. g., *Cicindelini*, for *B. planicorne*, n. sp. E. Africa, HORN, p. 61, *t. c.*
- B. horni*, E. Africa, KOLBE, Deutsch-Ost-Afrika, iv, Col. p. 347, n. sp.
- Cicindela*; characters and synonymy of the *Neolaphyra* group, BOURGEOIS, p. 40, Bull. Soc. ent. France, 1897. *C. spp.*, larval habits etc., WEED (1178) pp. 19–27. Notes on N. American, pp. 295 & 299, *C. purpurea*, var. n. *lauta*, *plutonica*, p. 296, CASEY, Ann. N. York Ac. ix. Burrows of *Cicindela hybrida*, LESNE, p. 273, Bull. Soc. ent. France, 1897. *C. togata*, var. n. *apicalis*, HORN, p. 17, Ent. Nachr. xxiii. *C. hybrida*, var. n. *reitteri*, p. 253, *princeps*, var. n. *ducalis*, p. 254, HORN, Deutsche ent. Zeitschr. 1897. *C. speculifera*, var. n. *brevipennis*, HORN, p. 58, *t. c.* *C. scotina*, var. n. *chloris*, p. 168, *C. obsoleta*, var. n. *latemaculata*, *juvenilis*, p. 169, *C. rufiventris*, var. n. *beckeri*, *reducta*, *hoegeana*, p. 171, HORN, BECKER & HÖGE, Deutsche ent. Zeitschr. 1897.
- C. bennigseni*, E. Africa, HORN, p. 61, Deutsche ent. Zeitschr. 1897; *C. quadristriata*, Huilla, *grandis*, Benguela, HORN, p. 239, Ent. Nachr. xxiii; *C. livingstoni*, Centr. Africa, p. 238, *C. (Thopeutica) aurothoracica*, Celebes, p. 239, HORN, Notes Leyden Mus. xix; *C. perroti*, Madagascar, FAIRMAIRE, p. 92, Ann. Soc. ent. Belgique, xli; *C. maheva*, p. 363, *perrieri*, *truncatilabris*, p. 364, Madagascar, FAIRMAIRE, *t. c.*; *C. kolbei*, E. Africa, p. 253, *anulipes*, Minas Geracs, p. 255, HORN, Deutsche ent. Zeitschr. 1897; *C. maindroni*, Sind, HORN, p. 98, Ent. Nachr. xxiii; *C. fallaciosa*, Burma, HORN, p. 57, Deutsche ent. Zeitschr. 1897; *C. excoffieri*, Yunnan, FAIRMAIRE, p. 209, Notes Leyden Mus. xix; *C. (Thopeutica) waltheri*, Celebes, HELLER, Abh. Mus. Dresden, vi, No. 10; *C. sloanei*, W. Australia, LEA, p. 584, P. Linn. Soc. N. S. Wales, 1897; *C. denverensis*, *depressula*, p. 297, *echo*, *inquisitor*, p. 298, N. America, CASEY, Ann. N. York Ac. ix; *C. beckeri*, HÖGE, p. 185, Mexico, *diguetti*, Lower California, HORN, p. 186, Deutsche ent. Zeitschr. 1897; *C. piligera*, Minas Geraes, *mathani*, Ecuador, HORN, p. 18, Ent. Nachr. xxiii : n. spp.
- Collyris bipartita*, India, FLEUTIAUX, p. 24, Bull. Soc. ent. France, 1897, n. sp.
- Cosmema kolbei*, Transvaal, HORN, p. 238, Ent. Nachr. xxiii; *C. discoidalis*, *helleri*, Transvaal, HORN, p. 237, Notes Leyden Mus. xix : n. spp.
- Dromica (Cosmema) semilevis*, Zululand, HORN, p. 98, Ent. Nachr. xxiii; *D. tricostata*, Benguela, HORN, p. 237, *t. c.* : n. spp.
- Dromochorus sericeus*, Texas, *pruininus*, Kansas, CASEY, p. 294, Ann. N. York Ac. ix, n. spp.
- Hiresia fleutiauxi*, Brazil, HORN, p. 255, Deutsche ent. Zeitschr. 1897, n. sp.
- Megacephala neumanni*, E. Africa, KOLBE, Deutsch-Ost-Afrika, iv, Col. p. 346; *M. spenceri*, W. Australia, SLOANE, p. 33, P. Linn. Soc. N. S. Wales, xxii : n. spp.
- Megalomma flagellicorne*, Madagascar, HORN, p. 235, Notes Leyden Mus. xix, n. sp.
- Myrmecoptera ritsemæ*, Centr. Africa, HORN, p. 236, Notes Leyden Mus. xix; *M. neumanni*, E. Africa, KOLBE, Deutsch-Ost-Afrika, iv, Col. p. 347 : n. spp.
- Neolaphyra*: *ritchii*, *truquii*, *leucosticta* are one species, HORN, p. 20, Ent. Nachr. xxiii.
- Omus*; table of the species, CASEY, pp. 288 & 289, Ann. N. York Ac. ix.

- O. montanus*, *lugubris*, p. 290, *punctifrons*, *confluens*, p. 291, *sculptilis*, p. 292, *elongatus*, p. 293, California, *id. t. c. n. spp.*
Oxychila bolivari, Bolivia, HORN, p. 239, Notes Leyden Mus. xix, n. sp.
Tetracha excisilatera, Centr. Australia, SLOANE, p. 34, P. Linn. Soc. N. S. Wales, xxii; *T. oxychiloides*, Minas Geraës, HORN, p. 240, Notes Leyden Mus. xix : n. spp.
Therates cyanea, variation, HORN, pp. 52-54, Deutsche ent. Zeitschr. 1897.

CARABIDÆ.

- [The following titles relate to *Carabidæ*, viz., ALLUAUD (12, 15), BEDEL & FRANÇOIS (62), BRANCSIK (124), CASEY (162), DIEZ (242), ESCHERICH (299), FAIRMAIRE (305, 308), FLEISCHER (340), GANGLBAUER (1205), GUILLEBEAU (445), HAYWARD (465), KOLBE (601, 602, 605), LAPOUGE (651), LESNE (678), REITTER (898-900, 903, 905-908), ROESCHKE (944), SEMENOW (1001, 1003), SLOANE (1027), TSCHITSCHÉRINE (1096-1098), VAULOGER (1116, 1117), VORBRINGER (1135).]
- Stridulating organs of *Siagona*, BEDEL & FRANÇOIS, Bull. Soc. ent. France, 1897, p. 38.
- Critical remarks on Reitter's tables of *Carabini*, SEMENOW, pp. 504-540, Horæ Soc. ent. Ross. xxxi. Notes on Reitter's tables, BORN, pp. 97 etc., Soc. ent. xii. Notes on Reitter's tables, ROESCHKE, pp. 77-79, Ent. Nachr. xxiii. Remarks on the genera of palæarctic *Carabini*, in reply to observations of Roeschke and of Kraatz, REITTER, pp. 17-25, and 26-30, Deutsche ent. Zeitschr. 1897.
- Note on the habits of some *Carabidæ* in Sumatra, BOUCHARD, p. 11, Bull. Soc. ent. France, 1897.
- Development of the elytral sculpture of *Carabus*, DIEZ (242).
- Abacetus salamensis*, p. 74, *abacillus*, p. 75, East Africa, KOLBE, Deutsch-Ost-Afrika, iv, Col. : n. spp.
- Acathaicus*, discussed, SEMENOW, pp. 482-497, Horæ Soc. ent. Ross. xxxi.
- Acrogeniodon*, n. g., p. 65, *Anisodactylides* for *A. bedeli*, n. sp., Mou-pin, p. 66, TSCHITSCHÉRINE, Abeille, xxix.
- Agonum perprasinum*, Syria, REITTER, p. 45, Wien. ent. Zeit. xvi, n. sp.
- Amara majuscula*, habitat and characters, p. 69, *A. tumida* (= *Harpalus simulans*, Sahlb.), p. 70, TSCHITSCHÉRINE, Abeille, xxix. *A. pumilio* (= *A. [Percosia] phœnix*, Tsch.), TSCHITSCHÉRINE, p. 30, *t. c.*
- A.* (subg. n. *Cyclothorax*) for *A. harpaloides*, n. sp., Greece, FLEISCHER, p. 72, Wien. ent. Zeit. xvi; *A. (Triæna) davidi*, Mou-pin, p. 67, *A. (Celia) vagans*, China, p. 68, TSCHITSCHÉRINE, Abeille, xxix : n. spp.
- Amaroschesis*, n. g., p. 28, for *Amathitis yunnana*, and *Zabrus chinensis*, Fairm., with *A. delavayi*, n. sp., Yunnan, p. 29, TSCHITSCHÉRINE, Abeille, xxix.
- A. davidi*, Mou-pin, TSCHITSCHÉRINE, p. 58, *t. c.*, n. sp.
- Anisodactylus winthemi*, var. n. *metallicus*, BEDEL, p. 308, Bull. Soc. ent. France, 1897.
- Anophthalmus carantii*, habitat, BALBI, pp. 72-75, Natural. Sicil. n. s. ii.
- Anthia menyharthi*, Zambesi, BRANCSIK, p. 108, pl. iv, fig. 1, Jahresh. Ver. Trencsen, xix, n. sp.
- Antimerina*, n. g., p. 170, near *Lobocephalus*, for *A. elegans*, n. sp., Madagascar, ALLUAUD, p. 171, Ann. Soc. ent. France, 1897.
- Apatocarabus*, subg. n. of *Carabus* for *C. favieri*, SEMENOW, p. 508, Horæ Soc. ent. Ross. xxxi.
- Archæocarabus*, sect. n. of *Carabus*, q. v.
- Atractonotus mulsanti*, var. n., *sansibarica*, KOLBE, Deutsch-Ost-Afrika, iv, Col. p. 59.
- Axinocarabus*, revision, SEMENOW, pp. 371-388, Horæ Soc. ent. Ross. xxxi.

- Bembidium*; revision of North American, HAYWARD, Tr. Amer. ent. Soc. xxiv, pp. 32-143.
- B. escherichi*, Asia Minor, GANGLBAUER, p. 12, Ent. Zeit. Stettin, lviii; *B. (Lopha) dormeyeri*, Lake Baikal, REITTER, p. 122, Wien. ent. Zeit. xvi; *B. robusticolle*, p. 50, *blanchardi*, p. 56, *brevistriatum*, p. 58, *simplex*, p. 63, *nigrocæruleum*, *macklini*, p. 66, *grandiceps*, p. 70, *con-sanguineum*, p. 76, *canadense*, p. 77, *platynoides*, p. 78, *subangustatum*, p. 83, *californicum*, p. 84, *rickseckeri*, p. 85, *henshawii*, p. 87, *consimile*, p. 88, *hageni*, p. 89, *graciliforme*, p. 97, *coloradense*, p. 98, *convexulum*, p. 106, *mormon*, p. 110, *wickhami*, *constricticolle*, p. 112, *horni*, p. 116, *muscicola*, p. 122, *puritanum*, p. 129, N. America, HAYWARD, Tr. Amer. ent. Soc. xxiv : n. spp.
- Brachinus oculicollis*, Madagascar, FAIRMAIRE, p. 95, Ann. Soc. ent. Belgique, xli; *B. canaliculatus*, p. 366, *fuscifrons*, *impressifrons*, *te-trastigma*, p. 367, Madagascar, FAIRMAIRE, t. c. : n. spp.
- Brennus*; revision, CASEY, pp. 305-338, Ann. N. York Ac. ix.
- B. basalis*, p. 311, *duplicatus*, p. 312, *incipiens*, p. 313, *decipiens*, p. 316, *gravidus*, p. 317, *symmetricus*, p. 319, *gentilis*, *strictus*, p. 322, *catenu-latus*, p. 324, *convergens*, p. 326, *opacicollis*, *sculptipennis*, p. 327, *porcatus*, p. 328, *sinuatus*, *politus*, p. 330, *corpulentus*, p. 331, *composi-tus*, p. 332, *cupripennis*, *insularis*, p. 334, *confusus*, p. 336, N. America, CASEY, t. c. : n. spp.
- Calleida fastuosa*, characters, FAIRMAIRE, p. 94, Ann. Soc. ent. Belgique, xli.
- C. ignicincta*, Madagascar, FAIRMAIRE, l. c., n. sp.
- Calocarabus*, discussion, SEMENOW, pp. 457-462, Horæ Soc. ent. Ross. xxxi.
- Calocheenus*, discussed, and revised, SEMENOW, pp. 450-457, t. c.
- Calosoma sycophanta*, black var., HELLER, p. 312, Ent. Nachr. xxiii.
- C. calida*, *sayi*, *frigida*, *obsoleta*, n. subspp. of, pp. 344 & 345; *pime-loides zimmermanni*, *striatula*, distinguished, p. 345, CASEY, Ann. N. York Ac. ix.
- C. marginalis*, *sponsa*, p. 340, *parviceps*, p. 341, *monticola*, p. 342, *arcuata*, p. 343, N. America, CASEY, Ann. N. York Ac. ix : n. spp.
- Carabus (Coptolabrus) smaragdinus*, variation, subspp. n. *chinganensis*, p. 320, *mandshuricus*, p. 324, *C. subformosus*, subsp. n. *spurius*, p. 331, *C. (Microplectes) argonautarum*, n. n. for *cupreus*, Chaud. pp. 388 & 394, *C. (Acathaicus) idolon*, n. n. for *potanini* Sem. p. 489, *C. koku-jewi*, n. n. for *C. fischeri* Reitt. p. 515, *C. arcanus*, n. n. for *C. (Plectes) concinnus*, Sem. p. 525, SEMENOW, Horæ Soc. ent. Ross. xxxi. *C. auratus*, var. n. *nicolasi*, CHOBOUT, p. 25, Echange, 1897. *C. solieri*, var. n. *cyaneo-viridis*, CARRET, p. 38, Echange, 1897. *C. (Xystrocarabus) catenatus*, var. n. *fontanellæ*, REITTER, p. 203, Wien. ent. Zeit. xvi. *C. cavernosus*, var. *variolatus*, note on REITTER, p. 77, t. c. *C. deubeli*, note on REITTER, p. 242, Wien. ent. Zeit. xvi, and KRAATZ & REITTER, p. 283, t. c. *C. tibialis*, characters, ROESCHKE, p. 80, Deutsche ent. Zeitschr. 1897.
- C. (Plectes) jason*, p. 315, *olgae*, p. 317, Caucasus, *C. (Damaster) anurus*, Japan, p. 318, *C. (Coptolabrus) dux*, E. China, p. 325, *grumorum*, Gan-su, p. 327, *berezowskii*, with subsp. *sunpanensis*, W. China, p. 329, *C. (Archæocarabus* sect. n.) *relictus*, W. China, p. 337, *C. kukunorensis*, Gan-su, p. 342, *C. (Ophiocarabus) kozlowi*, p. 344, *præcox*, p. 347, Tjan-schan, *ascendens*, W. China, p. 349, *C. (Archæocarabus) sininensis*, Gan-su, p. 351, *indigestus*, W. China, p. 352, *C. (Tachycarabus* sect. n.) *poëta*, p. 357, *Korsakowi*, p. 361, *pusio*, p. 362, *C. (Hypsocarabus* sect. n.) *latro*, p. 367, W. China, *C. (Eccoptolabrus* subg. n.) *exiguus*, Se-tschuan, p. 400, *C. (Neoplesius) nanschancicus*, Kuku-nor, p. 416, *lama*, p. 418, *Kaschkarowi*, p. 423, *alpherakii*, p. 425, Se-tschuan, *C. (Pseudocranion) tiro*, Sunpan, p. 440, *fumigatus*, p. 442, *C. (Crato-cranion* sect. n.) *benjamini*, p. 445, *sackeni*, p. 448, Se-tschuan, *C.*

- (*Calocephenus*) *sewertzowi*, Nan-schan Mts., p. 455, *C.* (*Cryptocephenus* subg. n. p. 462) *sifanicus*, Se-tschuan, p. 465, *C.* (*Eotribax* subg. n.) *celsus*, Bukhara, p. 522, SEMENOW, Horæ Soc. ent. Ross. xxxi; *C. tauricus*, ?*bessarabici*, var., Crimea, ROESCHKE, p. 79, Deutsche ent. Zeitschr. 1897; *C.* (*Mimocarabus*) *roseni*, N. Persia, REITTER, p. 121, Wien. ent. Zeit. xvi; *C.* (*Apostocarabus*) *chaffangoni*, Jakutsk, LESNE, p. 297, cut, Bull. Soc. ent. France, 1897; *C.* (*Coptolabrus*) *mesites*, Tibet, FAIRMAIRE, p. 210, Notes Leyden Mus. xix; *C. kolbei*, China, ROESCHKE, p. 116, Ent. Nachr. xxiii : n. spp.
- Carenides*: notes on various, SLOANE, pp. 190–229, P. Linn. Soc. N. S. Wales, xxii.
- Carenidium leai*, W. Australia, SLOANE, p. 223, t. c. n. sp.
- Carenum reflexum*, p. 194, *occidentale*, p. 195, *cordipenne*, p. 196, *froggatti*, p. 198, *sulcaticeps*, p. 199, *purpureum*, p. 201, *imitator*, p. 206, *amplicolle*, p. 207, *versicolor*, p. 208, *opacicolle*, p. 209, *venustum*, p. 212, *acutipes*, p. 213, *pulchrum*, p. 215, Australia, SLOANE, t. c. : n. spp.
- Catomabax*, subg. n., cf. *Eucamptognathus*.
- Cephalomorphus*, subg. n. of *Ophonus* for *O. capito*, Mor., TSCHITSCHÉRINE, p. 45, Abeille, xxix.
- Chlœnius lyratus* = (*lateripictus*, Fairm.), BEDEL, p. 35, Abeille, xxix.
- Colpodes grandidieri*, p. 172, *solidus*, *hova*, p. 173, *coquereli*, p. 174, *antankara*, *simplex catati*, p. 175, *sylvaticus*, *mica-auri*, p. 176, *parenthesis*, *gemmula*, *imerince*, *fairmairei*, p. 177, *subimpressus*, *obtusidens*, *dirrhaphis*, p. 178, *radama*, *dieganus*, *blandus*, p. 179, *suturellus*, *sikorai*, *oberthuri*, p. 180, *perforatus variolosus*, p. 181, Madagascar, ALLUAUD, Ann. Soc. ent. France, 1897 : n. spp.
- Coptolabrinus*, subg. n. of *Carabus* for *C. pustulifer*, Luc., REITTER, p. 203, Wien. ent. Zeit. xvi.
- Cratocephalus*, discussion, SEMENOW, pp. 467–482, Horæ Soc. ent. Ross. xxxi.
- Cratocranion*, sect. n. of *Carabus*, q. v.
- Cryptocephenus*, subg. n. of *Carabus*, q. v.
- Cyclosomus basalis*, Zambesi, KOLBE, p. 349, Ent. Nachr. xxiii, n. sp.
- Cyclothorax*, subg. n. of *Amara*, q. v.; cf. also *Euderocycla*.
- Cymindis bedeli*, Algeria, TSCHITSCHÉRINE, p. 21, Abeille, xxix; *C.* (*Psammoxenus*) *triangularis*, Thian-Schan, REITTER, p. 247, pl. iii, f. 2, Wien. ent. Zeit. xvi; *C. kilimana*, Africa, KOLBE, Deutsch-Ost-Afrika, lv, Col. p. 51 : n. spp.
- Dioryche seriata*, E. Africa, KOLBE, p. 79, Mt. Mus. Hamburg, xiv, n. sp.
- Diplochila alternans*, p. 347, *cliens*, *nupera*, p. 348, N. America, CASEY, Ann. N. York Ac. vi : n. spp.
- Drimostoma basale*, p. 165, *ovum*, p. 166, Madagascar, ALLUAUD, Ann. Soc. ent. France, 1897 : n. spp.
- Dromius opacicolor*, Syria, REITTER, p. 30, Deutsche ent. Zeitschr. 1897, n. sp.
- Drypta cyanicollis*, p. 93, *quadrispina*, p. 94, Madagascar, FAIRMAIRE, Ann. Soc. ent. Belgique, xli; *D. perrieri*, *waterhousei*, FAIRMAIRE, p. 365, t. c. : n. spp.
- Dyschirius gibbicollis*, Madagascar, FAIRMAIRE, p. 367, Ann. Soc. ent. Belgique, xli, n. sp.
- Eccoptolabrus*, subg. n. of *Carabus*, q. v.
- Eccoptoptera adonia*, E. Africa, KOLBE, p. 76, Mt. Mus. Hamburg, xiv, n. sp.
- Elaphrus* (*Elaphroterus*) *tschitscherini*, Caucasus, SEMENOW, p. 595, Horæ Soc. ent. Ross. xxxi; *E. politus*, California, CASEY, p. 345, Ann. N. York Ac. vi : n. spp.
- Eocarabus*, subg. n. for *Coptolabrus jankowskii*, Oberth., SEMENOW, p. 403, Horæ Soc. ent. Ross. xxxi,

- Eotribax*, subg. n. of *Carabus* for *C. eous*, etc. SEMENOW, p. 520, Horæ Soc. ent. Ross. xxxi.
- Eucamptognathus prasinus*, p. 166, *E. (Catomabax* subg. n.) *dieganus*, p. 167, Madagascar, ALLUAUD, Ann. Soc. ent. France, 1897 : n. spp.
- Eucoptolabrus*, sect. n. of *Coptolabrus* for *gemmifer* and *pustulifer*, SEMENOW, p. 336, Horæ Soc. ent. Ross. xxxi.
- Euderocycla*, n. n. to replace *Cyclothorax*, Fleischer supra, and *fleischeri* n. n. for *harpaloides* Fl., TSCHITSCHÉRINE, p. 30, Abeille, xxix.
- Eunema*, subg. n., cf. *Feronia*.
- Eupachycechenus*, subg. n. of *Carabus* for *C. rifensis* Fairm., SEMENOW, p. 512, Horæ Soc. ent. Ross. xxxi.
- Eurydera femorata* (= *obscurata* Fairm.), FAIRMAIRE, p. 97, Ann. Soc. ent. Belgique, xli.
- E. stellulata*, Madagascar, *id. l. c.*, n. sp.
- Eustuhlmannium*, n. n. for *Stuhlmannium* K. *E. mirabile*, figure, pl. 1, fig. 2, KOLBE, p. 65, Deutsch-Ost-Afrika, Col. iv.
- Eutoma gratiosum*, p. 217, *aberrans*, p. 218, Australia, SLOANE, P. Linn. Soc. N. S. Wales, xxii, n. spp.
- Eutrichopus*, n. g. for *Feronia canariensis* Br., TSCHITSCHÉRINE, Abeille, xxix, p. 32.
- Feronia lissodera*, synonymy, p. 30, *F. nitens* var. n. *warentzowi*, p. 32, TSCHITSCHÉRINE, Abeille, xxix. *F. festiva* and *kamberskyi* are synonyms, TSCHITSCHÉRINE, p. 74, *t. c.*
- F. (Eunema*, subg. n.) for *F. filum*, p. 70, Mou-pin, *F. (Pterostichus) davidi*, Yunnan, p. 71, *F. (Pseudopedius) aegyptius*, Egypt, p. 73, TSCHITSCHÉRINE, Abeille, xxix : n. spp.
- Galerita bicolor*, varr. n. *obliqua intermedia*, CASEY, p. 350, Ann. N. York Ac. ix.
- G. thoracica*, Florida, *infirmata*, Arizona, CASEY, p. 350, *t. c.*, n. spp.
- Glycia rugicollis*, Madagascar, FAIRMAIRE, p. 366, Ann. Soc. ent. Belgique, xli, n. sp.
- Graphipterus lineellus*, Africa, KOLBE, Deutsch-Ost-Afrika, iv, Col. p. 59, n. sp.
- Haplocarabus*, sect. n. of *Carabus* for *C. confinis* Sem., SEMENOW, p. 536, Horæ Soc. ent. Ross. xxxi.
- Harpalus metallinus*, and allies, synonymy and distinctions, TSCHITSCHÉRINE, p. 25, Abeille, xxix.
- H. triseriatus*, Thessaly, FLEISCHER, p. 73, Wien. ent. Zeit. xvi; *H. errans*, p. 77, *maurus*, p. 78, *plebeius*, p. 79, Turkestan, TSCHITSCHÉRINE, Abeille, xxix; *H. pewtzowi*, Centr. Asia, p. 49, *davidi*, p. 51, *misellus*, p. 53, Peking, *bouvieri*, p. 54, *pauper*, p. 55, *consors*, *vicinus*, p. 56, *miser*, p. 57, Mou-pin, TSCHITSCHÉRINE, *t. c.*; *H. plancyi*, Peking, p. 22, *trichophorus*, Asia minor, p. 24, *polychromus*, p. 26, *raddei*, p. 27, Transcaucasus, TSCHITSCHÉRINE, *t. c.*; *H. (Hypolithus) xanthocnemis*, Madagascar, ALLUAUD, p. 169, Ann. Soc. ent. France, 1897 : n. spp.
- Hemitelestus hova*, Madagascar, ALLUAUD, p. 165, Ann. Soc. ent. France, 1897, n. sp.
- Hypolithus magnicollis*, *conviva*, E. Africa, KOLBE, Deutsch-Ost-Afrika, iv, Col. p. 348; *H. magnicollis*, E. Africa, KOLBE, p. 78, Mt. Mus. Hamburg, xiv : n. spp.
- Hypsocarabus*, sect. n. of *Carabus*, q. v.
- Iridessus*: position and characters, TSCHITSCHÉRINE, p. 60, Abeille, xxix.
- Laccopterum macleayi* (= *spencii* Mael. nec Westw.), N. S. Wales, SLOANE, P. Linn. Soc. N. S. Wales, xxii, p. 192, n. sp.
- Lebia cyanocephala*, var. *distincta*, FUENTE, p. 129, Act. Soc. Espan. 1897.
- L. diegana*, Madagascar, ALLUAUD, p. 169, Ann. Soc. ent. France, 1897, n. sp.

- Leistus frater*, E. Siberia, REITTER, p. 121, Wien. ent. Zeit. xvi, n. sp.
Leptagonum, n. g., *Anchomenini*, p. 75, for *L. interstitiale*, n. sp., E. Africa, p. 76, KOLBE, Deutsch-Ost-Africa, iv, Col.
Licinus pubifer, Amasia, REITTER, p. 203, Wien. ent. Zeit. xvi, n. sp.
Liochirus, subg. n., *Harpalides*, for *Ophonus cycloderus*, Solsky, TSCHITSCHÉRINE, p. 47, Abeille, xxix.
Liocnemis brevis, var. n., *gallica*, CARRET, p. 39, Echange, 1897.
Lioholus, n. g., *Harpalides*, for *L. metallesceus*, n. sp., Mou-pin, TSCHITSCHÉRINE, p. 64, Abeille, xxix.
Lionychus nebulosus, Madagascar, FAIRMAIRE, p. 96, Ann. Soc. ent. Belgique, xli, redescribed, p. 366, t. c., n. sp.
Madecassa opaca, *picta*, Madagascar, ALLUAUD, p. 170, Ann. Soc. ent. France, 1897, n. spp.
Metophonus, n. g., type *Harpalus syriacus*, BEDEL, p. 111, Cat. Col. Nord Afrique.
Microtyphlus theryi, Algeria, GUILLEBEAU, p. 222, Bull. Soc. ent. France, 1897, n. sp.
Migadophonus, subg. n., cf. *Ophonus*.
Neocarenum spenceri, Centr. Australia, SLOANE, p. 221, P. Linn. Soc. N. S. Wales, xxii, n. sp.
Nesæocarabus, subg. n. of *Carabus* for the Canarian species, BEDEL, p. 23, Abeille, Cat. Col. Nord Afrique [omitted in Zool. Rec. 1895].
Nesarpalus, n. g. for *Harpalus vividus*, Dej., BEDEL, p. 111, Cat. Col. Nord Afrique.
Notiophilus: table of palæarctic, pp. 361-364, *N. danieli*, n. n. for *orientalis*, Reitt., p. 364, REITTER, Ent. Nachr. xxiii.
N. retowskii, Crimea, id. t. c. p. 364, n. sp.
Nycteis brevicollis (= *Thyreopterus communimacula*, F.), FAIRMAIRE, p. 97, Ann. Soc. ent. Belgique, xli.
N. inermis, Madagascar, ALLUAUD, p. 169, Ann. Soc. ent. France, 1897, n. sp.
Omaseus vulgaris, var. n., *alternans*, CARRET, p. 39, Echange, 1897.
Omophon: table of N. American species, CASEY, pp. 300 & 301, Ann. N. York Ac. ix.
O. lacustre, p. 301, *texanum*, *concinnum*, p. 302, *solidum*, p. 303, *gemma*, N. America, *sonoræ*, N. Mexico, p. 304, *pallidum*, Utah, p. 305, Casey, t. c. : n. spp.
Omphreoides furcatus, Madagascar, ALLUAUD, p. 172, Ann. Soc. ent. France, 1897, n. sp.
Ophonus, subg. n., cf. *Cephalomorphus*.
Ophonus (Pardileus) davidi, China, p. 45, *O. (Migadophonus subg. n.) ænigma*, Korea, p. 47, TSCHITSCHÉRINE, Abeille, xxix; *O. cyanopterus*, Turkestan, TSCHITSCHÉRINE, p. 76, t. c. : n. spp.
Oxy-carabus, subg. n. of *Carabus* for *C. sapphirinus*, SEMENOW, p. 507, Horæ Soc. ent. Ross. xxxi.
Pachycechenus, n. sect. of *Carabus* subgen. *Cratocephalus*, for *C. balassogloi* Dohrn, SEMENOW, p. 477, Horæ Soc. ent. Ross. xxxi.
Pachytrachelus clivinoides, p. 167, *luticola*, p. 168, Madagascar, ALLUAUD, Ann. Soc. ent. France, 1897, n. spp.
Peliocypas insularis, Nossi Bé, FAIRMAIRE, p. 95, Ann. Soc. ent. Belgique, xli, n. sp.
Pemphus longipes, California, CASEY, p. 339, Ann. N. York Ac. ix, n. sp.
Pentagonica conradti, Usambara, KOLBE, p. 50, Deutsch-Ost-Afrika, iv, Col. n. sp.
Platycarabus pseudonothus, characters and position, KRAATZ, p. 31, Deutsche ent. Zeitschr. 1897.
Platymetopus irisans, Africa and Madagascar, BRANCSIK, p. 109, Jahresh. Ver. Trencsen. xix, n. sp.

- Polyhirma suturalis*, p. 57, *salamensis*, p. 58, Africa, KOLBE, Deutsch-Ost-Afrika, iv, Col. n. spp.
- Promecognathus debilis*, California, CASEY, p. 346, Ann. N. York Ac. vi, n. sp.
- Pselaphoxys*, n. g., *Harpalides*, for *Bradycellus laticolor* Bates, TSCHITSCHÉRINE, p. 61, Abeille, xxix.
- Pterostichus glaber*, Germany, VORBRINGER, p. 323, Ent. Nachr. xxiii, n. sp. (cf. KRAATZ, t. c., p. 355).
- Rhigocarabus*; discussed, SEMENOW, pp. 498–503, Horæ Soc. ent. Ross. xxxi.
- Scarites arenarius*, inland localities, MAYET, p. 214, Bull. Soc. ent. France, 1897.
- Scotodipnus* and allies, notes on, *S. doderoi*, characters, BALBI, pp. 50–52 & 100–103, Riv. ital. Sci. Nat. xvii.
- Selenophorus approximatus*, Zambesi, KOLBE, p. 349, Ent. Nachr. xxiii, n. sp.
- Stenolophus thomsoni*, Sweden, ROTH, p. 133, Ent. Tidskr. 1897; *S. sinensis* Kiang-si, TSCHITSCHÉRINE, Abeille, xxix, p. 61 : n. spp.
- Syzygocarabus*, sect. n. of *Carabus* for *cateniger* Mor. and *buddhaicus* Sem. SEMENOW, p. 364, Horæ Soc. ent. Ross. xxxi.
- Tachycarabus*, sect. n. of *Carabus*, q. v.
- Tachycellus*: characters and members, *T. anchomenoides* Bates, referred to *Bradycellus*, TSCHITSCHÉRINE, p. 62, Abeille, xxix.
- Tachys micros* (= *gregarius* Chaud.), BEDEL, p. 35, Abeille, xxix.
- Teffus carinatus*, var. n., *nigrocyanescens*, KOLBE, p. 348, Ent. Nachr. xxiii; *T. gogonicus*, E. Africa, KOLBE, Deutsch-Ost-Afrika, iv, Col. p. 62, n. sp.
- Teratidium perlongum*, p. 226, *laticeps*, p. 227, Australia, SLOANE, P. Linn. Soc. N. S. Wales, xxii, n. spp.
- Tetragonoderus sulcipennis*, Fairm. referred to *Lebia*, ALLUAUD, p. 169, Ann. Soc. ent. France, 1897.
- T. quadricollis*, Madagascar, FAIRMAIRE, p. 96, Ann. Soc. ent. Belgique, xli; *T. bastardi*, Madagascar, ALLUAUD, p. 372, Bull. Mus. Paris, 1896; [*T. bastardi* (= *quadricollis* Fairm.), ALLUAUD, p. 151, Bull. Soc. ent. France, 1897] : n. spp.
- Thyreopterus crassicornis*, p. 96, *ornatipennis*, p. 97, Madagascar, FAIRMAIRE, Ann. Soc. ent. Belgique, xli, n. spp.
- Tomocarabus reitteri*, description, ROESCHKE, p. 79, Deutsche ent. Zeitschr. 1897.
- Trechus dromioides*, Margelan, REITTER, p. 246, pl. iii, f. 1, Wien. ent. Zeit. xvi; *T. (Anophthalmus) severi*, Carinthia, GANGLBAUER, p. 565, Verh. Ges. Wien, 1897 : n. spp.
- Trichocarenium cylindricum*, W. Australia, SLOANE, p. 220, P. Linn. Soc. N. S. Wales, xxii, n. sp.
- Trichoticnus agilis*, Mou-pin, TSCHITSCHÉRINE, p. 59, Abeille, xxix, n. sp.
- Zuphium roberti*, Madagascar, FAIRMAIRE, p. 93, Ann. Soc. ent. Belgique, xli; *Z. bedeli*, Algeria, VAULOGER, p. 237, Bull. Soc. ent. France, 1897; *Z. ciliatum*, p. 292, *varum*, Algeria, *vaucheri*, Marocco, p. 293, VAULOGER, Bull. Soc. ent. France, 1897 : n. spp.

HALIPLIDÆ.

- Haliplidæ*: wings of, GRIEFINI, pp. 114–116, Miscell. ent. v.
- Brychius rossicus*, Jaroslaw, SEMENOW, p. 542, Horæ Soc. ent. Ross. xxxi, n. sp.
- Haliplus jakolewi*, Jaroslaw, SEMENOW, p. 545, t. c. n. sp.

DYTISCIDÆ.

- [*Cf.* ALLUAUD (14), GADEAU (389), GRIFFINI (424), JAKOLEW (540), MEINERT (736), RÉGIMBART (895, 896), REITTER (898).]
 Embryonic development of trophi of *Dytiscus*, MEINERT (736).
 The *Dytiscidæ* (and *Gyrinidæ*) of the Mascarene islands and Seychelles, ALLUAUD, Bull. Soc. ent. France, 1897, pp. 210–214.
 Physiological experiments on *Dytiscus marginalis*, GADEAU, pp. 91–97, Bull. Soc. ent. France, 1897.
Agabus (*Anisomera*) *blatta*, Chinese Turkestan, p. 39, *A.* (*Gaurodytes*) *solskii*, W. Turkestan, p. 40, JAKOWLEW, Abeille, xxix, n. spp.
Anagabus, n. g. near *Agabus* for *A. semenowi*, p. 38, *sogdianus*, p. 39, n. spp., W. Turkestan, JAKOWLEW, Abeille, xxix.
Bidessus sechellensis, Seychelles, *luteopictus*, p. 208, *mauritiensis*, p. 209, Mauritius, RÉGIMBART, Bull. Soc. ent. France, 1897, n. spp.
Copelatus instabilis, Mauritius, RÉGIMBART, p. 210, Bull. Soc. ent. France, 1897, n. sp.
Cybister tripunctatus, Aldabran form, LINELL, p. 699, P. U. S. Mus. xix.
C. jallæ, Zambesi, GRIFFINI, Boll. Mus. Torino, 1897, No. 268, n. sp.
Hydronebrius, n. g. for *Agabus cordaticollis*, Reitt., JAKOWLEW, p. 37, Abeille, xxix.
Hydroporus hedwigi, Tatra Mts., REITTER, p. 46, Wien. ent. Zeit. xvi; *H. semenowi*, Centr. Russia, JAKOWLEW, p. 41, Abeille, xxix; *H. (Deronectes) mascatensis*, Mascat, RÉGIMBART, p. 206, Bull. Soc. ent. France, 1897: n. spp.
Hyphydrus scriptus, var. n., *soarezicus*, ALLUAUD, p. 211, Bull. Soc. ent. France, 1897.
Laccophilus maindroni, Mascat, RÉGIMBART, p. 207, Bull. Soc. ent. France, 1897, n. sp.

GYRINIDÆ.

- Orectochilus involvens* (= *zeravschanicus* Glas.), REITTER, p. 79, Wien. ent. Zeit. xvi.

HYDROPHILIDÆ.

- [*Cf.* FAIRMAIRE (305), MEINERT (736), REITTER (912).]
 Embryonic development of the trophi, MEINERT (736).
Berosus cribrosus, Madagascar, FAIRMAIRE, p. 368, Ann. Soc. ent. Belgique, xli, n. sp.
Hydrochus nodulifer, Caucasus, REITTER, p. 210, Deutsche ent. Zeitschr. 1897, n. sp.
Hydrous caraboides, var. n., *costata*, LÜDERWALDT, p. 126, Ent. Zeit. Stettin, lviii.
Ochthebius substrigosus, Caucasus, *kuverti*, p. 209, *costatellus*, p. 210, Mongolia, REITTER, Deutsche ent. Zeitschr. 1897, n. spp.

STAPHYLINIDÆ.

- [*Cf.* CASEY (162), ERICSON (295), FAUVEL (325–328A), FLEISCHER (341), GANGLBAUER (1205), HELLER (467), KEEN (565), PIC (849), REITTER (898, 903), SAHLBERG (952), VAULOGER (1116), WASMANN (1155, 1156, 1158, 1159, 1165–1169).]
 Catalogue of the *Staphylinidæ* of Azores, Madeira, Canaries, and Barbary, FAUVEL, Rev. Ent. franc. 1897, pp. 237–371.

- Form of lower lip in myrmecophilous *Aleocharides*, relation to mode of feeding, WASMANN, Zool. Anz. 1897, pp. 463–467.
- Aleochara (Polychara) breiti*, Vienna, GANGLBAUER, p. 566, Verh. Ges. Wien, 1897, n. sp.
- Brathinus* referred to *Omaliini*, CASEY, p. 354, Ann. N. York Ac. ix.
- Cafius flicki*, Tunis, VAULOGER, p. 238, Bull. Soc. ent. France, 1897, n. sp.
- Coprophilus*; list of species and synonymy, FAUVEL, pp. 226–229, Rev. Ent. franc. 1897.
- Ecitonusa*, n. g. near *Ecitonilla*, p. 281, for *E. schmitti*, n. sp., N. Carolina, p. 282, Pl. ii, f. 4, WASMANN, Deutsche ent. Zeitschr. 1897.
- Haida*, n. g. *Omaliides*, for *H. keeni*, n. sp. Queen Charlotte Islands, KEEN, p. 285, cut, Canad. Ent. xxix.
- Homalium cæsum* and allies, characters, FAUVEL, p. 230, Rev. Ent. franc. 1897.
- Homæusa rutilipennis*, Spain, REITTER, p. 46, Wien. ent. Zeit. xvi, n. sp.
- Leptusa globulicollis*, habitat, PEYERIMHOFF, p. 306, Bull. Soc. Ent. France, 1897.
- L. schaschli*, Carinthia, GANGLBAUER, p. 567, Verh. Ges. Wien, 1897, n. sp.
- Liparocephalus brevipennis*, habits, cut, *L. cordicollis*, KEEN, pp. 285 & 286, Canad. Ent. xxix.
- Lomechusa*; natural history, WASMANN, p. 275, Deutsche ent. Zeitschr. 1897, relations with ants, WASMANN, Zool. Anz. 1897, pp. 463–470, natural history, WASMANN (1155, 1156): discussion on the nature of its relation with ants, *id.* (1158).
- Microsaurus elegans*, Sweden, ERICSON, p. 415, Verh. Ges. Wien, 1897, n. sp.
- Myrmedonia (Rhynchodonia) leonina*, W. Africa, WASMANN, p. 279, Deutsche ent. Zeitschr. 1879; *M. (Rhynchodonia) termitophila*, p. 28, *termitaria*, p. 29, Burma, WASMANN, Ann. Mus. Genova, xxxviii : n. spp.
- Oligusa*, n. g., near *Oligota*, p. 267, for *O. cremastogastris*, n. sp., Madagascar, p. 268, WASMANN, Deutsche ent. Zeitschr. 1897.
- Omaliium lokayi*, Transylvania, FLEISCHER, p. 152, Wien. ent. Zeit. xvi, n. sp.
- Osorius celebesus*, Celebes, HELLER, p. 2, Abh. Mus. Dresden, vi, No. 10, n. sp.
- Oxysoma sefrensis*, Algeria, PIC, p. 233, Bull. Soc. zool. France, 1897, n. sp.
- Philonthus spermophili*, Vienna, GANGLBAUER, p. 568, Verh. Ges. Wien, 1897, n. sp.
- Philusina*, trophi described, WASMANN, p. 265, pl. i, fig. 7, Deutsche ent. Zeitschr. 1897.
- P. ranavalonæ*, p. 266, pl. i, fig. 7, *oberthuri*, p. 267, Madagascar, WASMANN, Deutsche ent. Zeitschr. 1897, n. spp.
- Phyllodrepa angustata*, var. n., *obscuricornis*, SAHLBERG, p. 365, Annuaire Mus. St. Petersb. 1897. *P. polaris*, Novaia Semlia, *id.*, t. c., p. 366, n. sp.
- Pygostenus raffrayi*, S. Africa, WASMANN, p. 278, pl. ii, fig. 6, Deutsche ent. Zeitschr. 1897, n. sp.
- Rhynchochilus beauchenei*, Tonkin, FAUVEL, p. 44, Rev. Ent. franc. 1897; *R. brachycerus*, Cambodia, FAUVEL, t. c., p. 229 : n. spp.
- Tanyrhinus singularis*, habits, cut, KEEN, p. 286, Canad. Ent. xxix.
- Trichophya lativentris*, Colorado, CASEY, p. 549, Ann. N. York Ac. ix, n. sp.
- Velleiopsis varendorffi*, Ordubad, REITTER, p. 247, pl. iii, fig. 3, Wien. ent. Zeit. xvi, n. sp.
- Xenodusa caseyi*, Colorado, WASMANN, p. 273, pl. i, fig. 9, Deutsche ent. Zeitschr. 1897, n. sp.

PSELAPHIDÆ.

- [Cf. CASEY (162), ESCHERICH (298, 301), GANGLBAUER (392, 1205), GUILLEBEAU (443, 445), RAFFRAY (887, 888, 889), WASMANN (1164, 1165).]
- The Pselaphidæ of S. Africa, RAFFRAY, pp. 43-130, pls. xvi & xvii, Tr. S. African Soc. x.
- Actiastes*, n. g., for *Trimium foveicolle*, Lec. CASEY, p. 561, Ann. N. York Ac. ix.
- Actium angustum, bifoveatum*, N. America, CASEY, p. 559, t. c. n. spp.
- Acylopselaphus calcaratus*, Madagascar, RAFFRAY, p. 268, Ann. Soc. ent. France, 1897, n. sp.
- Agnocerus mocquerysi*, Gaboon, RAFFRAY, p. 269, t. c. n. sp.
- Amaurops apfelbecki*, Herzegowina, GANGLBAUER, p. 494, Wiss. Mitt. Bosnien, v, n. sp.
- Anchylarthron curtipenne*, Iowa, p. 611, *caviceps*, p. 612, Florida, CASEY, Ann. N. York Ac. ix, n. spp.
- Ancystrocerus militaris lævipennis*, Sumatra, RAFFRAY, p. 279, Ann. Soc. ent. France, 1896, n. spp.
- Anoplectus*, n. g., p. 59, near *Euplectus*, for *A. niger*, n. sp. Cape Colony, p. 60, RAFFRAY, Tr. S. African Soc. x.
- Apharina borneensis*, Telang, RAFFRAY, p. 270, Ann. Soc. ent. France, 1896, n. sp.
- Apobatrismus*, subg. n. cf. *Batrismus*.
- Apoderiger*, n. g., p. 263, *Clavigerides*, for *A. cervinus*, n. sp. Madagascar, p. 264, WASMANN, Deutsche ent. Zeitschr. 1897.
- Arianops plectrops*, N. Carolina, CASEY, p. 582, Ann. N. York Ac. ix, n. sp.
- Arnylbium cilipes, forcipifer*, Sumatra, RAFFRAY, Ann. Soc. ent. France, 1896, p. 251, n. spp.
- Articeronomus*, n. g., p. 268, near *Articeropsis*, for *A. nitidus*, n. sp. Madagascar, p. 269, RAFFRAY, Ann. Soc. ent. France, 1897.
- Asymoplectus*, n. g., near *Euplectus*, p. 55, for *Bibloplectus discicollis*, Raff. and the following n. spp. from S. Africa, *irregularis*, p. 56, *caviventris luctuosus*, p. 57, *aterrimus*, p. 58, *atratus*, p. 59, RAFFRAY, Tr. S. African Soc. x.
- Basolum*, n. g. for *Trimium impunctatum*, Brend. CASEY, p. 571, Ann. N. York Ac. ix.
- Batoxylla*, n. g., near *Batoctenus*, for *B. punctata*, n. sp. Zambesi, pl. xvii, fig. 4, RAFFRAY, p. 83, Tr. S. African Soc. x.
- Batraxis infirma*, p. 253, *nauta militaris*, p. 254, Sumatra, *sinensis*, N. China, p. 255, RAFFRAY, Ann. Soc. ent. France, 1896, n. spp.
- Batrissinus setulosus*, Sumatra, RAFFRAY, p. 234, Ann. Soc. ent. France, 1896, n. sp.
- Batrissodes natalensis*, S. Africa, RAFFRAY, p. 87, Tr. S. African Soc. x ; *B. incisus*, Gaboon, *erectus*, Borneo, pl. i, fig. 2, p. 244, *elongatus*, fig. 3, Gaboon, *trilunatus*, fig. 4, Burma, p. 245, *truncatus*, Sumatra, *mondheræ*, E. Africa, p. 246, *quadratus*, fig. 6, Sumatra, *trilobatus*, fig. 7, Celebes, p. 247, *cicatricosus*, Sumatra, p. 248, *reitteri*, Borneo, *falsus*, Java, p. 249, *epistomalis*, Sumatra, p. 250, RAFFRAY, Ann. Soc. ent. France, 1896 : n. spp.
- Batrismus* (*Apobatrismus* subg. n.) *gabonicus*, Africa, p. 235, pl. x, fig. 14, *B. regius*, Brazil, *faustus*, Burma, p. 236, *carinicollis, griseopubescens*, p. 238, *carbunculus*, p. 239, *rudis, asper*, p. 240, *transversalis*, Sumatra, *B. (Oxarthrius) ophthalmicus*, p. 241, *semiopacus*, p. 242, Gaboon, RAFFRAY, Ann. Soc. ent. France, 1896 ; *B. (Apotobatrismus) rufus*, Cape Colony, RAFFRAY, p. 128, Tr. S. African Soc. x ; *B. temporalis*, p. 573, *fossicauda*, p. 575, *uncicornis*, p. 576, *harringtoni*, p. 578, *cavicornis*, p. 579, *schmitti*, p. 581, N. America, CASEY, Ann. N. York Ac. ix : n. spp.

- Bergrothiella*, n. n., for *Bergrothia*, REITTER, p. 241, Wien. ent. Zeit. xvi.
Biblopectus sobrinus, Rhode island, CASEY, p. 555, Ann. N. York Ac. ix, n. sp.
Bryaxis (*Reichenbachia*) *cloueti*, Algeria, GUILLEBEAU, p. 22, Echange, 1897;
B. arguta, Michigan, CASEY, p. 585, Ann. N. York Ac. ix : n. spp.
Bythinoderes marginata, Sumatra, RAFFRAY, p. 265, Ann. Soc. ent. France, 1896, n. sp.
Bythinophanax punctatus, Sumatra, RAFFRAY, p. 266, t. c. n. sp.
Bythinoplectus denticornis, Mexico, pl. x, fig. 16, *impressifrons*, Brazil, fig. 15, p. 230, RAFFRAY, Ann. Soc. ent. France, 1896, n. spp.
Bythinus diversicornis (= *foveicornis*, Guill. infra), PIC, p. 311, Bull. Soc. ent. France, 1897.
B. transsilvanicus, Siebenbürgen, GANGLBAUER, p. 568, Verh. Ges. Wien, 1897; *B. foveicornis*, Algeria, GUILLEBEAU, p. 223, Bull. Soc. ent. France, 1897; *B. carolinae*, N. America, CASEY, p. 614, Ann. N. York Ac. ix : n. spp.
Cedius robustus, Columbia, N. A., CASEY, p. 626, t. c. n. sp.
Centrophthalmus sternalis, Sumatra, *levis*, Borneo, RAFFRAY, p. 276, Ann. Soc. ent. France, 1896, n. spp.
Claviger testaceus, relations with ants, ESCHERICH, p. 23, Ent. Nachr. xxiii.
C. nitidus, var. (= *kaufmanni* Reitt.), APFELBECK, p. 507, Wiss. Mitt. Bosnien, v.
C. katherinae, p. 231, *olympicus*, *ottomanus*, p. 232, Brussa, ESCHERICH, Wien. ent. Zeit. xvi, n. spp.
Cliarthrus palmarum, p. 243, Zanzibar, RAFFRAY, Ann. Soc. ent. France, 1896, n. sp.
Commatocerinus, n. g., p. 260, *Clavigerides*, for *C. ranavalonee*, n. sp. Madagascar, p. 261, pl. i, fig. 1, WASMANN, Deutsche ent. Zeitschr. 1897.
Cryptorhinula schaufussi, Brazil, RAFFRAY, p. 261, Ann. Soc. ent. France, 1896, n. sp.
Ctenisis brevicollis, Mexico, p. 272, *amazonica*, p. 273, *nasuta*, Amazons, *angustata*, Brazil, p. 274, RAFFRAY, t. c. n. spp.
Ctenisodes, n. g., p. 274, near *Ctenistes*, for *C. laticeps*, n. sp. Mexico, p. 275, RAFFRAY, Ann. Soc. ent. France, 1896.
Ctenotilius, n. g., near *Tmesiphorus* for *C. costatus*, n. sp. Sumatra, p. 278, RAFFRAY, Ann. Soc. ent. France, 1896.
Cupila, n. g., for *Trimium clavicorne*, Mäklin, CASEY, p. 561, Ann. N. York Ac. ix.
Cylindroma, n. g., near *Batoctenus*, p. 232, for *C. excavata*, n. sp. Sumatra, p. 233, pl. x, f. 13, RAFFRAY, Ann. Soc. ent. France, 1896.
Dalmina gratitudinis, p. 79, *concolor*, p. 80, *irregularis*, p. 81, *elegans*, p. 82, pl. xvii, f. 1, *elizabethana*, p. 121, RAFFRAY, Tr. S. African Soc. x, n. spp.
Dalmodes schaufussi, Central America, RAFFRAY, p. 267, Ann. Soc. ent. France, 1896, n. sp.
Dalmophysis, n. g., p. 267, near *Dalmodes* for *D. cylindrica*, n. sp., Mexico, p. 268, RAFFRAY, Ann. Soc. ent. France, 1896.
Dalmosella, n. g. for part of N. American *Trimium* and *D. tenuis*, n. sp. Pennsylvania, CASEY, p. 570, Ann. N. York Ac. ix.
Decarthron laurenticum, Canada, CASEY, p. 584, Ann. N. York Ac. ix, n. sp.
Enantius schaufussi, Sumatra, RAFFRAY, p. 275, Ann. Soc. ent. France, 1896, n. sp.
Enoptostomus chobauti, Algeria, GUILLEBEAU, p. 223, Bull. Soc. ent. France, 1897, n. sp.
Eupines cavicornis, Mexico, RAFFRAY, p. 258, Ann. Soc. ent. France, 1896, n. sp.

- Eupinopsis*, n. g. for *Rytus perforatus*, Schauf., RAFFRAY, p. 261, *t. c.*
- Euplectus megacephalus*, Madagascar, RAFFRAY, p. 265, Ann. Soc. ent. France, 1897; *E. discoidalis*, p. 53, *quadriceps*, p. 54, S. Africa, RAFFRAY, Tr. S. African Soc. x; *E. disjunctus*, Virginia, CASEY, p. 554, Ann. N. York Ac. ix : n. spp.
- Euprenius*, characters amended, RAFFRAY, p. 262, Ann. Soc. ent. France, 1896. *E. gibbicollis*, Mexico, *longicollis*, Bogota, p. 263, *mexicanus*, *grouvellei*, p. 264, Mexico, RAFFRAY, *t. c.* n. spp.
- Filiger squamosus*, Gaboon, RAFFRAY, p. 271, *t. c.* n. sp.
- Fustigerodes* (= *Novoclaviger*, Wasm.), WASMANN, p. 257, Deutsche ent. Zeitschr. 1897.
- F. braunsi*, Port Elizabeth, WASMANN, p. 201, Wien. ent. Zeit. xvi, n. sp.
- Globa* and allies, characters tabulated, RAFFRAY, pp. 256, etc. Ann. Soc. ent. France, 1896.
- Imerina*, n. g., p. 281, *Clavigerides*, near *Radama*, for *I. breviceps wasmanni*, n. spp., Madagascar, p. 282, RAFFRAY, *t. c.*
- Laphioderus brevipennis*, Cape Colony, RAFFRAY, p. 102, Tr. S. African Soc. x, n. sp.
- Marellus granosus*, Natal, RAFFRAY, p. 113, Tr. S. African Soc. x, n. sp.
- Megafaronus*, n. g., *Faronini* for *M. ventralis*, n. sp., Oregon, CASEY, p. 550, Ann. N. York Ac. ix.
- Melba*, n. g., p. 565, for a part of the N. American *Trimium* and *M. texana*, p. 566, *sulcatuta*, p. 567, *fossiger*, p. 568, *uniformis*, p. 569, n. spp., N. America, CASEY, Ann. N. York Ac. ix.
- Metopioxys hamatus*, p. 252, *tricuspidatus*, p. 253, Amazons, RAFFRAY, Ann. Soc. ent. France, 1896, n. spp.
- Mina laticollis*, p. 233, *rugiceps*, p. 234, Sumatra, RAFFRAY, *t. c.* n. sp.
- Miroclaviger alluaudi*, Madagascar, RAFFRAY, p. 270, Ann. Soc. ent. France, 1897, n. sp.
- Nisaxis parviceps*, Nebraska, CASEY, p. 610, Ann. N. York Ac. ix, n. sp.
- Novoclaviger wroughtoni*, referred to *Fustigerodes*, WASMANN, p. 202, Wien. ent. Zeit. xvi.
- Odontalgus costatus*, Cape Colony, RAFFRAY, p. 106, pl. xvii, fig. 9, Tr. S. African Soc. x, n. sp.
- Pilopius*, n. g., p. 617, for the American *Ctenistes*, with the following n. spp., *P. lacustris*, p. 619, *saginitus*, p. 620, *georgianus*, p. 621, *iowensis granicollis*, p. 622, *floridanus*, p. 623, *cinderella*, *impressipennis*, p. 624, N. America, CASEY, Ann. N. York Ac. ix.
- Prodalma*, n. g., near *Euplectus*, for *P. capensis*, pl. xvi, fig. 19, n. sp., S. Africa, RAFFRAY, p. 51, Tr. S. African Soc. x.
- Proterus*, n. g., near *Mechanicus*, for *P. punctatus*, pl. x, fig. 9, n. sp., Sumatra, RAFFRAY, p. 231, Ann. Soc. ent. France, 1896.
- Pselaphischnus*, n. g., near *Pselaphus*, for *P. squamosus*, pl. xvii, fig. 2, n. sp., Cape Town, RAFFRAY, p. 99, Tr. S. African Soc. x.
- Pselaphocerus diversus*, Cape Town, p. 111, *antennatus*, p. 112, pl. xvii, fig. 13, RAFFRAY, Tr. S. African Soc. x, n. spp.
- Pselaphodes sumatrensis*, Palembang, RAFFRAY, p. 277, Ann. Soc. ent. France, 1896, n. sp.
- Pselaptus grouvellei*, Bahia, RAFFRAY, p. 260, Ann. Soc. ent. France, 1896, n. sp.
- Pseudotychus*, n. g., *Tyrini*, for *P. nigerrimus*, n. sp., Cape Colony, RAFFRAY, p. 114, Tr. S. African Soc. x.
- Pycnoplectus*, n. g. for part of *Euplectus* and *P. tenellus*, p. 552, *imperfectus*, p. 553, n. spp., N. America, CASEY, Ann. N. York Ac. ix.
- Pygoxyon apfelbecki*, Bosnia, GANGLBAUER, p. 493, Wiss. Mitt. Bosnien, v, n. sp.
- Radama sulcatus*, Madagascar, WASMANN, p. 262, pl. i, fig. 3, Deutsche ent. Zeitschr. 1897, n. sp.

- Radamides*, n. g., p. 261, *Clavigerides* for *R. trifoveolatus*, n. sp., Madagascar, p. 262, pl. i, fig. 2, Wasmann, Deutsche ent. Zeitschr. 1897.
- Raffrayia caviceps*, p. 64, *deplanata*, *incerta*, p. 65, *variabilis*, p. 66, *nasuta*, p. 67, *calcarata*, p. 68, *armata*, p. 69, *cruciata*, p. 70, *bicolor*, p. 71, *laticollis*, p. 73, *abdominalis*, *pilosella*, p. 74, *natalensis*, *nodosa*, p. 75, *microcephala*, p. 76, *obscura*, p. 77, S. Africa, RAFFRAY, Tr. S. African Soc. x, n. spp.
- Ramecia*: position and affinities, CASEY, p. 552, Ann. N. York Ac. ix.
- Reichenbachia*: table of N. American species, CASEY, pp. 586–592, Ann. N. York Ac. ix. *R. subsimilis*, p. 594, *kansana*, p. 595, *ursina*, p. 596, *insolita*, p. 597, *sodalis*, p. 598, *fusciventris*, *peregrinator*, p. 599, *corporalis*, p. 600, *borealis*, p. 601, *distans*, p. 602, *procera*, p. 603, *arcifer*, p. 604, *taphrocera*, p. 605, *falli*, p. 606, *turgidicornis*, p. 607, *binodifer articularis fusticornis*, p. 608, *spatulifer*, p. 609, N. America, CASEY, t. c.; *R. decipiens*, *subpubescens*, p. 92, *discreta*, p. 93, *afra*, p. 94, *rivularis*, p. 129, S. Africa, RAFFRAY, Tr. S. African Soc. x; *R. auriculata*, *viduana*, p. 266, *usitata*, p. 267, Madagascar, RAFFRAY, Ann. Soc. ent. France, 1897: n. spp.
- Simplona*, n. g., p. 561, for *S. arizonica*, n. sp., Williams, p. 562, CASEY, Ann. N. York Ac. ix.
- Syrbatus princeps*, Reitter, referred to *Batrisus*, RAFFRAY, p. 236, Ann. Soc. ent. France, 1896.
- S. mashuna*, S. Africa, RAFFRAY, p. 86, pl. xvii, fig. 3, Tr. S. African Soc. x, n. sp.
- Tanypleurus variolosus*, p. 268, *bouchardi*, p. 269, Sumatra, RAFFRAY, Ann. Soc. ent. France, 1896, n. spp.
- Theocerus*, n. g., *Clavigerides* for *T. crenulatus*, n. sp., Madagascar, RAFFRAY, p. 280, Ann. Soc. ent. France, 1896.
- Tmesiphorus rugicollis*, Africa, RAFFRAY, p. 108, Tr. S. African Soc. x, n. sp.
- Trichonomorphus porcinus*, Sumatra, RAFFRAY, p. 232, Ann. Soc. ent. France, 1896, n. sp.
- Trimiodytes*, n. g., near *Euplectus*, for *T. palustris*, pl. xvi, fig. 18, n. sp., p. 52, and *T. setifer*, n. sp., p. 127, Cape Colony, RAFFRAY, Tr. S. African Soc. x.
- Trimiomelba*, n. g., p. 563, for *T. levis*, n. sp. Columbia, N. A., p. 564, CASEY, Ann. N. York Ac. ix.
- Trimioplectus*, characters, CASEY, p. 572, Ann. N. York Ac. ix.
- Trimium*, tabulation of N. American forms allied to, CASEY, pp. 557 & 558, Ann. N. York Ac. ix.
- Tychus bosnicus*, Sarajevo, GANGLBAUER, p. 495, Wiss. Mitt. Bosnien, v, n. sp. ?; *T. pocahontas*, p. 615, *hexagonus*, p. 616, N. America, CASEY, Ann. N. York Ac. ix: n. spp.
- Tyrus carinifer*, p. 628, *semiruber*, *consimilis*, p. 629, N. America, CASEY, Ann. N. York Ac. ix, n. spp.
- Xenogyna*, n. g., p. 60, near *Eutyphlus*, for *X. heterocera*, n. sp. Cape Colony, p. 61, RAFFRAY, Tr. S. African Soc. x.
- Xybarida*, n. g.; near *Xybaris*, for *X. clavata*, n. sp. Brazil, RAFFRAY, p. 260, Ann. Soc. ent. France, 1896.
- Zethopsus laticeps*, *sulcicollis*, S. Africa, RAFFRAY, p. 50, Tr. S. African Soc. x; *Z. major*, *sulcicollis*, p. 228, *cornutus*, *latifrons*, p. 229, Zanzibar, RAFFRAY, Ann. Soc. ent. France, 1896: n. spp.
- Zolium*, n. g. for *Trimiopsis eggersi*, CASEY, p. 562, Ann. N. York Ac. ix.

PAUSSIDÆ.

[Cf. PÉRINGUEY (828), Wasmann (1157), Waterhouse (1172).]

Habits and peculiarities, Wasmann (1157).

- The *Paussidæ* of S. Africa, PÉRINGUEY, pp. 1-42, pls. xii & xiii, Tr. S. African Phil. Soc. x.
Paussus mimus, p. 22, *braunsi*, p. 39, *elizabethæ*, p. 40a, S. Africa, PÉRINGUEY, Tr. S. African Phil. Soc. 1897, n. spp.
Protopaussus walkeri, China, WATERHOUSE, p. 391, Tr. ent. Soc. London, 1897, n. sp.

SCYDMÆNIDÆ.

[Cf. CASEY (162), GUILLEBEAU (443, 444), XAMBEU (1198).]

- Revision of the N. American with discussion on classification and establishment of ten tribes, CASEY, Ann. N. York Ac. ix, pp. 351, etc.
Acholerops, n. g., p. 535, near *Eumicrus*, for *zimmermanni*, Schaum, and *A. retrusa*, n. sp. Pennsylvania, p. 537, CASEY, Ann. N. York Ac. ix.
Ascydmus, n. g., p. 505, for *A. tener*, n. sp. Pennsylvania, p. 506, CASEY, t. c.
Catalinus, n. g. for *Scydmænus angustus*, Lec. CASEY, p. 492, t. c.
Cephennium guillebeaudi, E. Pyrenees, XAMBEU, p. 84, Echange, 1897; *C. virginicum*, N. America, CASEY, p. 503, t. c. : n. spp.
Ceramphis, n. g. for *Scydmænus deformata*, Horn, CASEY, p. 538, Ann. N. York Ac. ix.
Chevrolatia chobauti, Algeria, GUILLEBEAU, p. 163, Bull. Soc. ent. France, 1897, n. sp.
Connophron, n. g. for most of the N. American species of *Euconnus*, and with 68 n. spp. from N. America, CASEY, pp. 390-466, Ann. N. York Ac. ix.
Delius, n. g. for *D. robustulus*, n. sp. Pennsylvania, CASEY, p. 497, t. c.
Drastophus, n. g., near *Euconnus*, for *D. lævicollis*, n. sp. California, CASEY, p. 389, t. c.
Euconnus ventralis, p. 366, *semiruber*, p. 368, *varicornis*, p. 369, *E. (Scopophus, subg. n.) cavipennis*, p. 371, *occultus*, p. 372, *nigrescens*, p. 373, *affinis*, p. 374, *gratus*, p. 375, *putus*, p. 376, *merus*, p. 377, *relucens*, p. 378, *E. (Psomophus, subg. n.) hædillus*, p. 380, *impotens*, p. 382, *callidus*, *debilis*, p. 383, *capitatus*, p. 384, N. America, CASEY, t. c. : n. spp.
Eumicrus occipitalis, p. 526, *foveatus*, p. 528, *floridanus*, p. 530, *longicollis*, p. 531, *ochreateus*, p. 532, *saginat*, p. 533, *cruralis*, p. 534, N. America, CASEY, t. c., n. spp.
Eustemmus diversus, p. 23, *theryi*, *sternalis*, *bonnairei*, p. 24, Algeria, *E. (Cholerus) reitteri*, p. 25, GUILLEBEAU, 1897, n. spp.
Eutheia americana, Pennsylvania, CASEY, p. 508, Ann. N. York Ac. ix, n. sp.
Leptoscydmus, n. g., p. 518, for *Eumicrus caseyi* and *L. cavifrons*, n. sp. Pennsylvania, p. 521, CASEY, t. c.
Lophioderus, n. g., p. 356, for *Scydmænus biformis*, Mäkl. *gracilis*, Lec. and with *L. arcifer*, p. 359, *myops*, p. 361, n. spp. N. America, CASEY, t. c.
Neladius, n. g., p. 498, for *N. tenuis*, n. sp. Pennsylvania, p. 499, CASEY, t. c.
Noctophus, n. g., p. 387, near *Euconnus*, for *N. schmitti*, n. sp. N. Carolina, p. 388, CASEY, t. c.
Opresus, n. g., p. 494, for *Scydmænus misellus*, Lec. and *O. luteus*, p. 495, *atomus*, p. 496, n. spp. Pennsylvania, CASEY, t. c.
Papusus, n. g. *Clidicini*, p. 542, for *P. macer*, n. sp. California, p. 544, CASEY, t. c.
Parascydmus, subg. n. of *Scydmænus*, q. v. CASEY, p. 473, t. c.
Psomophus, subg. n. cf. *Euconnus*.
Pycnophus, n. g. for *Scydmænus rasmus*, Lec. CASEY, p. 385, t. c.

- Scopophus*, subg. n. of *Euconnus*, q. v. CASEY, p. 365, *t. c.*
Scydmaenus badius, p. 475, *conjux*, p. 476, *turbatus*, p. 478, *puncticeps sculpticeps*, p. 479, *ovipennis*, p. 480, *S. (Brachycephsis) pacificus*, p. 482, *tristis*, p. 484, *pubipennis*, p. 486, *S. (Parascydmsus, subg. n.) ventriculus*, p. 487, *corpusculum*, *caducus*, p. 488, *exiguus*, p. 489, N. America, CASEY, Ann. N. York Ac. ix, n. spp.
Smicrophus, n. g., near *Euconnus*, for *S. leviceps*, Iowa, p. 467, *evanescens*, Florida, p. 468, n. spp. CASEY, *t. c.*
Tuphrosydmsus, subg. n. of *Scydmaenus*, for *S. californicus*, Motsch. CASEY, p. 473, *t. c.*
Veraphis, n. g., p. 509, for some N. American species of *Eutheia* and *V. cavicornis*, p. 511, *capitata*, p. 512, n. spp. N. America, CASEY, *t. c.*
Xestophus, subg. n. of *Euconnus* for *Scydmaenus salinator*, Lec. CASEY, p. 365, *t. c.*

SILPHIDÆ.

- [Cf. FABRE (304), GUILLEBEAU (445), HAMANN (448), REITTER (900, 912), SCHWARZ (987), WASMANN (1170).]
Aclypea seriatorugosa, Askhabad, REITTER, p. 211, Deutsche ent. Zeitschr. 1897, n. sp.
Agathidium fronticorne, Talysch, REITTER, p. 123, Wien. ent. Zeit. xvi, n. sp.
Hydnobius secundus, Vacluse, GUILLEBEAU, p. 224, Bull. Soc. ent. France, 1897, n. sp.
Leptoderus hohenwarti, nervous system, HAMANN (448).
Lomechon, n. g., *Cholevini* (myrmecophilous) for *L. alfaroi*, n. sp., Costa Rica, pl. ii, fig. 5, WASMANN, p. 284, Deutsche ent. Zeitschr. 1897.
Necrophorus: habits and instinct, FABRE (304). *N. nepalensis*, Hope (= *quadripunctatus*, Kr.), *N. vespilloides* var. n. *sylvivagus*, REITTER, p. 48, Wien. ent. Zeit. xvi.
Pinodytes hamiltoni, habits, HAMILTON, p. 34, Ent. News Philad. 1897.
Ptomaphagus cavernicola, Missouri, SCHWARZ, p. 58, P. ent. Soc. Washington, iv, n. sp.

TRICHOPTERYGIDÆ and SCAPHIDIIDÆ.

- Ptenidium scutellare*, Algeria, GUILLEBEAU, p. 22, Echange, 1897, n. sp.
Scaphidium interruptum, Madagascar, FAIRMAIRE, Ann. Soc. ent. Belgique, xli, n. sp.

HISTERIDÆ.

- [Cf. KOLBE (601), LEWIS (680, 681), REITTER (900), THÉRY (1074, 1076).]
Anaglymma: Phelister impar Mars. referred to this, LEWIS, p. 362, Ann. Nat. Hist. xx.
A. consobrina, Cameroons, LEWIS, p. 180, *t. c.* n. sp.
Apobletes servulus, Cameroons, LEWIS, p. 356, *t. c.* n. sp.
Chalcurgus, n. g., near *Pachycrærus*, for *C. cyaneus, minor*, n. spp. E. Africa, KOLBE, Deutsch-Ost-Afrika, iv, Col. p. 100.
Coproxenus, n. g., p. 190, for *C. marshalli*, S. Africa, p. 191, *opacipennis*, Cameroons, p. 192, n. spp., LEWIS, Ann. Nat. Hist. xx.
Heterius, relations to Ants, ESCHERICH, pp. 234-236, Wien. ent. Zeit. xvi.
H. chobauti, Algeria, THÉRY, p. 26, Bull. Soc. ent. France, 1897; [*H. plicicollis* (= *chobauti* Théry), PIC, p. 311, Bull. Soc. ent. France, 1897]: n. sp.

- Hister intrepidus*, Natal, p. 187, *rivalis*, Congo, *marshalli*, Mashonaland, p. 188, *rubricatus*, Cameroons, p. 190, LEWIS, Ann. Nat. Hist. xx; *H. colensoi*, Natal, *planiformis*, Antilles, LEWIS, p. 359, *t. c.* : n. spp.
- Hololepta mastersi* and *sidnensis*, distinguished, LEA, p. 585, P. Linn. Soc. N. S. Wales, 1897.
- Pachycrærus*: habits, LEWIS, p. 179, Ann. Nat. Hist. xx.
- P. morulus*, Zanzibar, LEWIS, p. 358, *t. c.*; *P. striaticeps*, Cameroons, *frater*, E. Africa, p. 181, *meridianus*, p. 182, *spatiosus*, *cariniceps*, p. 183, *tenuistriatus*, p. 184, *cavifrons*, *brevipennis*, p. 185, *sulcicollis*, p. 186, *mimicus*, p. 187, Cameroons, LEWIS, *t. c.* : n. spp.
- Pachylopus schmidti*, Algeria, THÉRY, p. 67, Bull. Soc. ent. France, 1897, n. sp.
- Paratropus*: habits, LEWIS, p. 179, Ann. Nat. Hist. xx.
- P. fungorum*, Mashonaland, LEWIS, p. 192, *t. c.* n. sp.
- Phelister hilarulus*, Cameroons, LEWIS, p. 361, Ann. Nat. Hist. xx, n. sp.
- Phylloma hirtipes*, Surinam, LEWIS, p. 179, *t. c.* n. sp.
- Platysoma extrarium*, Queensland, LEWIS, p. 357, *t. c.* n. sp.
- Plegaderus fortesculptus*, Talysch, REITTER, p. 124, Wien. ent. Zeit. xvi, n. sp.
- Pygocælis*, n. g., near *Trypeticus*, with *P. duplicatus*, n. sp., Cameroons, LEWIS, p. 194, Ann. Nat. Hist. xx. *Pygocælis*: sexes, LEWIS, p. 364, *t. c.*
- Stictostix mormoni*, Utah, LEWIS, p. 360, *t. c.* n. sp.
- Triballus agrestis*, characters, LEWIS, p. 193, *t. c.*
- Trypeticus planisternus*, p. 362, *incilis mustelinus*, p. 363, Sumatra, LEWIS, *t. c.* *T. usambicus*, Usambara, KOLBE, Deutsch-Ost-Afrika, iv, Col. p. 104 : n. spp.
- Trypobius* and *Trypeticus*, distinctions, LEWIS, p. 364, Ann. Nat. Hist. xx.
- Trypobius pinguis*, *æthiops*, p. 195, *cylindraceus*, p. 196, Cameroons, LEWIS, *t. c.* n. spp.

PHALACRIDÆ.

- Olibrus lævisternus*, Akbes, GUILLEBEAU, p. 12, Echange, 1897; *O. siettii*, Hyères, GUILLEBEAU, p. 224, Bull. Soc. ent. France, 1897 : n. spp.

NITIDULIDÆ.

- [Cf. BRANCSIK (124), GROUVELLE (440, 441), GUILLEBEAU (445), REITTER (900).]
- Æthina puncticollis*, Tenasserim, p. 366, *basalis*, Sumatra, p. 367, GROUVELLE, Ann. Mus. Genova, *t. c.* xxxviii, n. spp.
- Amphicrossus oblongus*, *bouchardi*, Sumatra, GROUVELLE, p. 368, *t. c.* n. spp.
- Brachypeplus hispidulus*, p. 342, *B. (Selis) dorsalis*, p. 343, Sumatra, *mixtus*, Perak, *nitidulus*, p. 344, *opacus*, Perak, *nitidus*, p. 345, *dimidiatus*, p. 346, Sumatra, GROUVELLE, *t. c.* : n. spp.
- Camptodes nigriceps*, *mirabilis*, Bahia, p. 182, *gounellei*, Minas Geraes, p. 183, GROUVELLE, Ann. Soc. ent. France, 1896, n. spp.
- Carpophilus (Urophorus) sanguinipennis*, p. 350, *C. modiglianii*, p. 351, *pygidialis*, *debilis*, p. 352, Sumatra, *familiaris*, Tenasserim, p. 353, GROUVELLE, *t. c.* : n. spp.
- Cilleus modiglianii*, p. 347, *elongatissimus*, p. 348, Sumatra, GROUVELLE, Ann. Mus. Genova, xxxviii, n. spp.
- Circopes ruficollis*, Celebes, GROUVELLE, p. 368, *t. c.*, n. sp.
- Colastus modiglianii*, Sumatra, GROUVELLE, p. 342, *t. c.*; *C. gounellei*, Brazil, GROUVELLE, p. 177, Ann. Soc. ent. France, 1897 : n. spp.

- Cryptarcha octopunctata*, Burma, *basalis*, Victoria, p. 371, *modiglianii*, Sumatra, *coccinelloides*, p. 372, *elegans*, Perak, *rufomaculata*, Tenasserim, p. 373, GROUVELLE, Ann. Mus. Genova, xxxviii : n. spp.
- Cyllodes corax*, Madagascar, BRANCSIK, p. 110, Jahresh. Ver. Trencsen. xix ; *C. frontalis*, p. 369, Sumatra, *variegatus*, India, *orientalis*, Borneo, p. 370, GROUVELLE, Ann. Mus. Genova, xxxviii : n. spp.
- Eidocolastus nigricans*, Sumatra, GROUVELLE, p. 357, Ann. Mus. Genova, xxxviii, n. sp.
- Epurea modiglianii*, Sumatra, p. 358, *pumila*, India, *subreticulata*, Sumatra, p. 359, *simsoni*, p. 360, *tasmanica*, p. 361, Tasmania, GROUVELLE, t. c. : n. spp.
- Europs birmanica*, Ruby mines, GROUVELLE, p. 373, t. c. *E. (Hesperobenus) impressus*, Brazil, *maculatus*, St. Domingo, p. 210, *sordidus vicinus*, p. 211, Brazil, *corticinus*, p. 212, *frontalis chilensis*, p. 213, Chili, GROUVELLE, Ann. Soc. ent. France, 1896 : n. spp.
- Haptoncura opaca*, *nitescens*, p. 362, *dubia*, p. 363, Sumatra, GROUVELLE, Ann. Mus. Genova, xxxviii, n. spp.
- Haptoncus prolatus*, *depressus*, Sumatra, GROUVELLE, p. 357, t. c., n. spp.
- Lasiodactylus modiglianii*, Sumatra, GROUVELLE, t. c., n. sp.
- Librodor nitidulus*, Minas Geraes, GROUVELLE, p. 184, Ann. Soc. ent. France, 1896, n. sp.
- Lobiopa pubescens*, Brazil, GROUVELLE, p. 179, t. c., n. sp.
- Meligethes fulvipes* Bris. (= *rubripes* Muls.), BEDEL, p. 35, Abeille, xxix.
- M. asperrimus*, p. 225, *caudatus*, p. 226, France, GUILLEBEAU, Bull. Soc. ent. France, 1897, n. spp.
- Micrurula fallax*, Sumatra, GROUVELLE, p. 361, Ann. Mus. Genova, xxxviii, n. sp.
- Perilopa ferruginea*, p. 180, *confusa*, p. 181, Bahia, GROUVELLE, Ann. Soc. ent. France, 1896, n. spp.
- Platynema ritsemai*, Sumatra, GROUVELLE, p. 347, Ann. Mus. Genova, xxxviii, n. sp.
- Prometopia dorsalis*, Sumatra, p. 363, *suturalis*, Perak, p. 364, *obscura*, Sumatra, p. 365, GROUVELLE, t. c., n. spp.
- Pseudoischæna*, n. g., near *Ischæna*, for *P. longula*, n. sp., Sumatra, GROUVELLE, p. 349, t. c.
- Rhizophagus oblongicollis* (= *punctulatus* Guill.), CHAMPION, p. 278, Ent. Mag. xxxiii. *R. punctiventris*, characters, REITTER, p. 78, Wien. ent. Zeit. xvi.
- R. punctulatus*, Nantua, GUILLEBEAU, p. 226, Bull. Soc. ent. France, 1897 ; *R. magniceps*, Caucasus, REITTER, p. 123, Wien. ent. Zeit. xvi : n. spp.
- Soronia minuta*, Brazil, GROUVELLE, p. 178, Ann. Soc. ent. France, 1896, n. sp.
- Stauroglossicus variabilis*, Malacca, p. 354, *dubitabilis*, Burma, p. 355, *opaculus*, Java, p. 356, GROUVELLE, Ann. Mus. Genova, xxxviii, n. spp.
- Trimenus piceus*, Sumatra, GROUVELLE, p. 348, t. c., n. sp.

TROGOSITIDÆ.

- Xenoglena vicina*, p. 202, *chrysobothroides*, p. 203, Malacca, LÉVEILLÉ, Bull. Soc. ent. France, 1897, n. spp.

COLYDIIDÆ.

- [Cf. CASEY (162), GROUVELLE (440, 441), KOLBE (601), PIC (850), REITTER (903).]

- Aditoma*, n. g., for *A. bifida*, n. sp., Florida, CASEY, p. 630, Ann. N. York Ac. ix.
- Atyscus ovatus*, Sumatra, GROUVELLE, p. 376, Ann. Mus. Genova, xxxviii, n. sp.
- Bitoma suffusa*, Arizona, CASEY, p. 631, Ann. N. York Ac. ix, n. sp.
- Bothrideres modiglianii*, p. 383, *bouchardi*, p. 384, Sumatra, GROUVELLE, Ann. Mus. Genova, xxxviii, n. spp.
- Bupala elongata*, Sumatra, GROUVELLE, p. 381, *t. c.*, n. sp.
- Cassidoloma*, n. g., *Discolomini*, for *C. discoidea*, n. sp., Usambara, KOLBE, Deutsch-Ost-Afrika, iv, Col., p. 113.
- Cantomus crassus*, p. 391, *striatus*, p. 392, *singularis*, p. 393, Sumatra, GROUVELLE, Ann. Mus. Genova, xxxviii, n. spp.
- Cerylon usambicum*, Usambara, KOLBE, Deutsch-Ost-Afrika, iv, Col., p. 112; *C. bouchardi*, p. 384, *piliger*, p. 385, Sumatra, *exiguum*, Engano, *beccarii*, p. 386, *angulosum*, p. 387, *punctum*, Sumatra, *pilosum*, Tenasserim, p. 388, GROUVELLE, Ann. Mus. Genova, xxxviii; *C. sylvaticum*, p. 635, *sticticum*, *clypeale*, p. 636, North America, CASEY, N. York Ac. ix : n. spp.
- Colobicus seriatus*, Usambara, KOLBE, Deutsch-Ost-Afrika, iv, Col., p. 112, n. sp.
- Corticus syriacus*, var. n., *latus*, PIC, p. 5, Echange, 1897.
- C. rotundicollis*, Algeria, PIC, p. 78, Bull. Soc. ent. France, 1897, n. sp.
- Discogenia*, n. g., *Discolomini* for *D. disciformis*, n. sp., Usambara, KOLBE, Deutsch-Ost-Afrika, iv, Col., p. 112.
- D. rufipes*, Zanzibar, KOLBE, *t. c.*, p. 111; *D. gounellei*, Bahia, GROUVELLE, p. 185, Ann. Soc. ent. France, 1896 : n. spp.
- Eucicones latus*, N. America, CASEY, p. 633, Ann. N. York Ac. ix; *E. gounellei*, Bahia, GROUVELLE, p. 186, Ann. Soc. ent. France, 1896 : n. spp.
- Eumecidium*, n. g., near *Aprostoma* for *E. glabriceps*, n. sp., Usambara, KOLBE, Deutsch-Ost-Afrika, Col., iv, p. 110.
- Hyberis multifasciculatus*, p. 376, *crassus*, *brevicornis*, p. 377, *bouchardi*, *fasciculatus*, p. 378, *modiglianii*, p. 379, Sumatra, GROUVELLE, Ann. Mus. Genova, xxxviii : n. spp.
- Labromimus raffrayi*, *squamosus*, Sumatra, GROUVELLE, p. 380, Ann. Mus. Genova, xxxviii, n. spp.
- Lemnis tuberosus*, Brazil, GROUVELLE, p. 187, Ann. Soc. ent. France, 1896, n. sp.
- Lepidosynchis*, n. g., *Synchitini* for *L. albosetosa*, n. sp., Usambara, KOLBE, Deutsch-Ost-Afrika, iv, Col., p. 111.
- Nematidium angustatum*, Sumatra, GROUVELLE, p. 382, Ann. Mus. Genova, xxxviii, n. sp.
- Neotrichus bicolor*, Brazil, GROUVELLE, p. 195, Ann. Soc. ent. France, 1896; *N. crassus*, Sumatra, GROUVELLE, p. 382, Ann. Mus. Genova, xxxviii : n. spp.
- Pachyochthes*, n. g., p. 248, *Cerylonides*, for *P. edithæ*, n. sp., Ordubad, p. 249, pl. iii, fig. 4, REITTER, Wien. ent. Zeit. xvi.
- Penthelispa angusticollis*, Sumatra, GROUVELLE, p. 383, Ann. Mus. Genova, xxxviii, n. sp.
- Pseudocerylon*, n. g., *Cerylonini* for *P. trimaculatum*, p. 389, *bicolor*, *bouchardi*, p. 390, Sumatra, n. spp., GROUVELLE, *t. c.*
- Sosylus extensus*, Texas, CASEY, p. 633, Ann. N. York Ac. ix, n. sp.
- Syncolyidium*, n. g., near *Colyidium* for *S. glabratum*, n. sp., Usambara, KOLBE, Deutsch-Ost-Afrika, Col., iv, p. 110.
- Ulonotus brasiliensis*, Minas Geraes, GROUVELLE, p. 185, Ann. Soc. ent. France, 1896, n. sp.

CUCUJIDÆ.

- [*Cf.* BLACKBURN (79), GANGLBAUER (1205), GROUVELLE (440, 441).]
- Hemipeplus gounellei*, Bahia, GROUVELLE, p. 189, Ann. Soc. ent. France, 1896; *H. insularis*, St. Domingo, p. 196, *mexicanus*, Mexico, GROUVELLE, *t. c.* : n. spp.
- Inopeplus nigrutilus*, Minas Geraes, GROUVELLE, p. 190, *t. c.*; *I. frater*, Sumatra, GROUVELLE, p. 393, Ann. Mus. Genova, xxxviii : n. spp.
- Læmophlæus*, table of S. American, GROUVELLE, p. 202, Ann. Soc. ent. France, 1896; *L. minutus* Ol. (= *pusillus* Sch.), BEDEL, p. 35, Abeille, xxix.
- L. Kraussi*, Styria, GANGLBAUER, p. 569, Verh. Ges. Wien, 1897; *L. bimaculosus*, Engano, *mariae*, p. 394, *glabriculus*, p. 395, Sumatra, GROUVELLE, Ann. Mus. Genova, xxxviii; *L. gounellei*, p. 190, *deletus*, p. 191, Bahia, GROUVELLE, Ann. Soc. ent. France, 1896; *L. germani*, p. 200, *nigrifrons*, *quinquearticulatus*, p. 201, S. America, GROUVELLE, *t. c.* : n. spp.
- Nausibius*, table of American, GROUVELLE, p. 209, Ann. Soc. ent. France, 1896.
- N. ingens*, p. 191, *elongatus*, p. 192, *tenebrionoides*, p. 193, Brazil, GROUVELLE, *t. c.*; *N. gigas*, *sahlbergi*, p. 206, *lobatus*, p. 207, *inermis*, p. 208, Brazil, GROUVELLE, *t. c.* : n. spp.
- Pediacus ater*, Sumatra, GROUVELLE, p. 396, Ann. Mus. Genova, xxxviii, n. sp.
- Phlæostichus denticollis*, larva, WEISE, p. 393, Deutsche ent. Zeitschr. 1897.
- Prostomis intermedius*, Australia, BLACKBURN, p. 88, Tr. R. Soc. S. Austral. xxi, n. sp.
- Rhinomalus vicinus*, Mexico, p. 197, *subfasciatus*, *facetus*, *germani*, p. 198, *fulvicollis*, p. 199, S. America, GROUVELLE, Ann. Soc. ent. France, 1896 : n. spp.
- Silvanus gossypii*, in Indian cotton seed, CHITTENDEN, p. 13, Bull. Dep. Agric. Ent. viii; *S. granosus*, p. 396, *levicollis*, *cribricollis*, p. 397, *tenuicollis*, p. 398, Sumatra, GROUVELLE, Ann. Mus. Genova, xxxviii : n. spp.
- Telephanus sahlbergi*, Tijuca, GROUVELLE, p. 188, Ann. Soc. ent. France, 1896, n. sp.
- Tristaria gounellei*, Bahia, GROUVELLE, p. 193, *t. c.*, n. sp.

CRYPTOPHAGIDÆ.

- Cryptophagus hamatus*, p. 560, *pumilio*, p. 561, *deubeli*, *silesiacus*, p. 562, *transsilvanicus*, p. 563, *straussi*, p. 564, Centr. Europe, GANGLBAUER, Verh. Ges. Wien, 1897; *C. dorsaliformis*, East Siberia, REITTER, p. 212, Deutsche ent. Zeitschr. 1897 : n. spp.
- Telmatophilus sparganii*, ♂ characters, CHAMPION, p. 214, Ent. Mag. xxxiii.

LATHRIDIIDÆ and MONOTOMIDÆ.

- Systematic revision of the family *Lathridiidae* and catalogue of the species, BELON, Rev. Ent. franc. 1897, pp. 105–221.
- Abothria*, subg. n. of *Corticaria*, BELON, p. 147, Rev. Ent. franc. 1897.
- Adasia*, subg. n. of *Corticaria*, BELON, p. 147, *t. c.*
- Brevina*, subg. n. of *Corticaria*, BELON, p. 147, *t. c.*
- Cartodere grouvellei*, *bicarinata*, Chili, BELON, p. 137, *t. c.* n. spp.
- Epipeda*, subg. n. of *Corticaria*, BELON, p. 147, *t. c.*
- Eporus*, n. g., near *Europs*, for *E. insignis*, n. sp., Assam, GROUVELLE, p. 374, Ann. Mus. Genova, xxxviii.

Europs: cf. *Nitidulidæ*.

Merophysia bicarinata, Transcaspian, REITTER, p. 212, Deutsche ent. Zeitschr. 1897, n. sp.

Metatypus, n. g. near *Cartodere*, for *parviceps* Lec. etc., BELON, p. 124, Rev. Ent. franc. 1897.

Mimemodes insulare, Sumatra, GROUVELLE, p. 375, Ann. Mus. Genova, xxxviii, n. sp.

MYCETOPHAGIDÆ.

Mycetophagus quadripustulatus, var. CHAMPION, p. 44, Ent. Mag. xxxiii.

Symbiotes, Redt. (= *Microchondrus* Woll. and *Eponomastus* Buyss.), BEDEL, p. 35, Abeille, xxix.

Tritoma jaroslawnensis, p. 547, *tschitscherini*, p. 549, CAUCASUS, SEMENOW, Horæ Soc. ent. Ross. xxxi; *T. ciscaucasica*, CAUCASUS, SEMENOW, p. 596, Horæ Soc. ent. Ross. xxxi; *T. lederi*, Irkutsk, REITTER, p. 228, Deutsche ent. Zeitschr. 1897 : n. spp.

THORICTIDÆ.

Thorictus mecheriensis, Algeria, PIC, p. 232, Bull. Soc. zool. France, 1897; *T. fecæ*, Burma, GROUVELLE, p. 398, Ann. Mus. Genova, xxxviii : n. spp.

DERMESTIDÆ.

[Cf. CHOBOUT (180), FAIRMAIRE (305), FALL (316).]

Dermestidæ living on vegetable foods, CHITTENDEN, pp. 15–24, Bull. Dep. Agric. Ent. viii.

Notes on the distinctions of larvæ of species of *Anthrenus*, VOGLER, pp. 683–686, Illustr. Zeitschr. Ent. ii.

Anatomy of alimentary canal of *Anthrenus* larva, MÖBUSZ (755).

The scales of *Anthrenus*, VOGLER (1134).

Æthriostoma fasciolata, Madagascar, FAIRMAIRE, p. 97, Ann. Soc. ent. Belgique, xli, n. sp.

Anthrenus (*Anthrenops*) *bellulus*, Algeria, CHOBOUT, p. 277, Bull. Soc. ent. France, 1897, n. sp.

Attagenus piceus, larval food-habits, CHITTENDEN, pp. 15–19, Bull. Dep. Agric. Ent. viii.

Dermestes tristis, S. California islands, FALL, p. 244, Canad. Ent. xxix, n. sp.

Tiresias serra, larval food, DONISTHORPE, p. 162, Ent. Record, 1897.

BYRRHIDÆ and GEORYSSIDÆ.

Curimus erichsoni, metamorphoses, WEISE, p. 391, Deutsche ent. Zeitschr. 1897.

Limnichus rufulopubens, Madagascar, FAIRMAIRE, p. 368, Ann. Soc. ent. Belgique, xli, n. sp.

Georyssus crenulipennis, Madagascar, FAIRMAIRE, p. 369, t. c. n. sp.

PARNIDÆ.

[Cf. FAIRMAIRE (305), GROUVELLE (439, 440), KOLBE (601), REITTER (898).]

Elmidolia, n. g. for *E. sericans*, n. sp., Madagascar, FAIRMAIRE, p. 369, Ann. Soc. ent. Belgique, xli.

Elmis perrieri, Madagascar, FAIRMAIRE, p. 98, t. c.; *E. subsulcatus*, *nitidulus*, Madagascar, FAIRMAIRE, p. 369, t. c. : n. spp.

- Helichus brasiliensis*, Theresopolis, GROUVELLE, p. 214, Ann. Soc. ent. France, 1896, n. sp.
Helmis maugeri, var. (= *rioloides*, Kuw.), *H. obscura* (= *croatica* Kuw.), GROUVELLE, p. 206, Bull. Soc. ent. France, 1897.
H. flavitarsis, Uruguay, GROUVELLE, p. 9, An. Mus. Buenos Aires, v, n. sp.
Parnus schneideri, Borkum, REITTER, p. 46, Wien. ent. Zeit. xvi, n. sp.
Parygrus angustatus, Theresopolis, GROUVELLE, p. 215, Ann. Soc. ent. France, 1896, n. sp.
Pelonomus curvipes, Minas Geraes, GROUVELLE, p. 194, t. c. n. sp.
Pelonomus pubescens and *simplex* characters, GROUVELLE, p. 7, An. Mus. Buenos Aires, v.
P. bergi, Uruguay, *id.*, p. 6, t. c. n. sp.
Phanocerus sharpi, Uruguay, GROUVELLE, p. 8, An. Mus. Buenos Aires, v, n. sp.
Pomatinus gigas, Brazil, GROUVELLE, p. 216, t. c. n. sp.
Potamodytes major, Africa, KOLBE, Deutsch-Ost-Afrika, iv, Col., n. sp.
Potamophilus abdominalis ♀, FAIRMAIRE, p. 98, Ann. Soc. ent. Belgique, xli.
Stenelmis puberula (= *apfelbecki* Kuw.), GROUVELLE, p. 206, Bull. Soc. ent. France, 1897.

HETEROCERIDÆ.

- Heterocerus fossor*, var. (= *apfelbecki*, Kuw.), GROUVELLE, p. 206, Bull. Soc. ent. France, 1897.
H. scutellaris, Algeria, GUILLEBEAU, p. 163, Bull. Soc. ent. France, 1897, n. sp.

PASSALIDÆ.

- Dichotomous tables of the species of *Passalidæ*, KUWERT, Nov. Zool. iv, pp. 274-306.
Passalus cornutus and *distinctus*, note, CASEY, p. 648, Ann. N. York Ac. ix.
Paxillus parvus, Honduras, CASEY, p. 644, t. c., n. sp.
Proculejoïdes crassulus, Honduras, CASEY, p. 642, t. c., n. sp.
Proculus magister, Honduras, CASEY, p. 641, t. c., n. sp.
Rimor munitus, Mexico, CASEY, p. 643, t. c., n. sp.
Soranus imbellis, Mexico, CASEY, p. 645, t. c., n. sp.
Verres vernicatus, Honduras, p. 646, *cavilabris*, Mexico, p. 647, CASEY, t. c., n. sp.

LUCANIDÆ.

- [Cf. BLACKBURN (80), BOILEAU (88-92), CASEY (162), JAKOWLEW (541), KOLBE (604), PLANET (871), RITSEMA (935).]
Ægotypus lobicollis, Borneo, JAKOWLEW, p. 240, Horæ Soc. ent. Ross. xxxi;
Æ. armatus, Borneo, BOILEAU, p. 287, cuts, Bull. Soc. ent. France, 1897 : n. spp.
Ægus insolitus, Mindoro, p. 241, *oxygonus*, Borneo, p. 243, JAKOWLEW, Horæ Soc. ent. Ross. xxxi; *Æ. bigibbosus*, Sumatra, RITSEMA, p. 185, Notes Leyden Mus. xix : n. spp.
Calodaemon, n. g. for *C. multicolor*, n. sp., Bolivia, BOILEAU, p. 248, Naturaliste, 1897.
Cantharolethrus azambrei, Ecuador, BOILEAU, p. 275, t. c., n. sp.
Ceratognathus frenchi, Victoria, BLACKBURN, p. 28, Tr. R. Soc. S. Austral. xxi, n. sp.
Eurytrachelus rama, Sumatra, BOILEAU, p. 181, Naturaliste, 1897, n. sp.

- Lucanus cervus*, var. n., *poujadei*, PLANET, p. 267, cut, Naturaliste, 1897.
L. cervus, var. n., *syriaca*, PLANET, p. 64, cut, Bull. Soc. ent. France, 1897. *L. orientalis*, *tetraodon turcicus*, characters, PLANET, pp. 83, 98, 171, etc., figg., Naturaliste, 1897.
Lucanus oberthuri, p. 179, *boileavi*, pp. 205, 226, Tibet, PLANET, Naturaliste, 1897; *L. fairmairei*, Tibet, PLANET, p. 265, *t. c.* : n. spp.
Metopodontus planeti, Congo, BOILEAU, p. 287, Natural. 1897, n. sp.
Nigidius kinabaluensis, Borneo, RITSEMA, p. 187, Notes Leyden Mus. xix, n. sp.
Odontolabis leuthneri, Borneo, BOILEAU, p. 247, cut, Natural. 1897, n. sp.
Platycerus chalybeus, *marginalis*, N. America, CASEY, p. 639, Ann. N. York Ac. ix, n. spp.
Prosopocelus fruhstorferi, Lombok, p. 10, *camarunus*, Africa, p. 12, KOLBE, Ent. Nachr. xxiii, n. spp.
Pseudolucanus groulti, India, PLANET, p. 227, Naturaliste, 1897, n. sp.

SCARABÆIDÆ.

[The titles indicated by the following numbers refer to *Scarabæidæ*, viz. :—
 BLACKBURN (79, 80), BRANCSIK (124), BRENSKE (128, 129, 130), CLOUET (186), ESCHERICH (299), FABRE (303), FAIRMAIRE (305–310, 312), HELLER (467, 470, 472), JACOBSON (532), KOLBE (601, 602), KRAATZ (627, 638), LINELL (686), D'ORBIGNY (800), REITTER (899, 900, 902, 910, 912, 914), RITSEMA (931, 933), SCHWARZ (991), SEMENOW (1003), SHIPP (1011–1013, 1028), WATERHOUSE (1171): for *Cetoniini*, see p. 118.]

Coprini.

- Habits of Mediterranean *Coprines*, FABRE, Souvenirs, v, Chapp. i–xii.
Aphengium cupreum, Espirito Santo, SHIPP, p. 187, Nov. Zool. iv, n. sp.
Aphodiini, notes on classification of and on D'Orbigny's synopsis, REITTER, pp. 73–76, Wien. ent. Zeit. xvi.
Aphodius barbarus, Fairm. (= *irritans*, Reitt.), REITTER, p. 217, Wien. ent. Zeit. xvi. *A. irritans*, Reitt. = *barbarus*, Fairm., CLOUET, p. 15, Bull. Soc. ent. France, 1897. *A. multiplex*, n. n. for *granulifrons*, Reitter, REITTER, p. 241, *t. c.*
A. (Orodalus) reitterianus, Switzerland, SCHWARZ, p. 32, Wien. ent. Zeit. xvi; *A. (Nialus) kocæ*, Slavonia, REITTER, p. 204, Wien. ent. Zeit. xvi; *A. (Volinus) transvolgensis*, Russia, p. 597, *A. scuticollis* (= *nigrovittis*, Reitt. nec Solsky), p. 598, SEMENOW, Horæ Soc. ent. Ross. xxxi; *A. troitzkyi*, Centr. Siberia, JACOBSON, p. 87, Horæ Soc. ent. Ross. xxxi; *A. tenuitarsis*, p. 98, *pictipennis*, p. 99, Madagascar, FAIRMAIRE, Ann. Soc. ent. Belgique, xli; *A. atomus*, Madagascar, FAIRMAIRE, p. 370, *t. c.*; *A. smithi*, E. Africa, SHIPP (1028), p. 451; *A. victoriae*, Australia, BLACKBURN, p. 88, Tr. R. Soc. S. Austral. xxi : n. spp.
Catharsius australiae, Darling Range, SHIPP, p. 152, Nov. Zool. iv, n. sp.
Cheironitis stuhlmanni, E. Africa, KOLBE, Deutsch-Ost-Afrika, iv, Col. p. 147, pl. 1, fig. 9, n. sp.
Copris hispanicus, habits and life-history, FABRE, Souvenirs, v. Chapp. vii, viii.
C. nepticulus, Zanzibar, KOLBE, p. 82, Mt. Mus. Hamburg, xiv; *C. interioris*, p. 143, *nepticulus*, p. 144, E. Africa, KOLBE, Deutsch-Ost-Afrika, iv, Col.; *C. convexiusculus*, E. Africa, SHIPP (1028), p. 450 : n. spp.
Diastellopalpus castaneus, E. Africa, KOLBE, Deutsch-Ost-Afrika, iv, Col. p. 148, n. sp.
Eremazus and *Millingenia*, synonymical note, CLOUET, p. 14, Bull. Soc. ent. France, 1897.

- Eremazus*: monograph, CLOUET, pp. 264-271, Ann. Soc. ent. Belgique, xli.
- E. sefrensis*, Algeria, *id. t. c.* p. 267, n. sp.
- Geotrupes stercorarius*, habits, life-histories, FABRE, Souvenirs, v, Chapp. x-xii.
- G. substriatellus*, Szé-tchouen, FAIRMAIRE, p. 242, Notes Leyden Mus. xix, n. sp.
- Gymnopleurus*: list of species, SHIPP (1011). *G. splendens*, varr. n. KOLBE, Deutsch-Ost-Afrika, iv, Col. p. 138.
- Helicoprpris coryndoni*, Loangwa, p. 185, *exclamationis*, Sierra Leone, p. 186, SHIPP, Nov. Zool. iv; *H. donaldsoni*, p. 448, *coriaceus*, p. 449, E. Africa, SHIPP (1028) : n. spp.
- Hybalus ramicornis* and *tricornis* distinguished, BEDEL, p. 35, Abeille, xxix.
- Hybomidium*, n. n. for *Hyboma*, Serv., SHIPP, p. 195, Ent. Nachr. xxiii.
- Lethrus gladiator*, Altai, REITTER, p. 213, Deutsche ent. Zeitschr. 1897; *L. (Microlethrus) inermis*, Bukhara, REITTER, p. 235, *t. c.* n. spp.
- Ochodæus miliaris*, varr. (= *canellinus*, *infuscatus*, Fairm.), FAIRMAIRE, p. 100, Ann. Soc. ent. Belgique, xli.
- O. grandiceps*, Szé-tchouen, FAIRMAIRE, p. 241, Notes Leyden Mus. xix, n. sp.
- Onitis lunaris*, *subcrenatus*, E. Africa, KOLBE, Deutsch-Ost-Afrika, iv, p. 145, n. spp.
- Onthophagus vitulus*, Fab. (= *camelus*, Fab.), BEDEL, p. 35, Abeille, xxix. *O. truchmenus*, var. n. *latiplaga*, REITTER, p. 219, Wien. ent. Zeit. xvi.
- O. formaneki*, Araxes Valley, REITTER, p. 204, Wien. ent. Zeit. xvi; *O. maindroni*, Obock, p. 232, *brisouti*, Europe, *abeillei*, Obock, p. 233, *latigena*, Spain, p. 234, *opacicollis*, Mediterranean, p. 236, *dorso-signatus*, Trebizond, p. 237, *latipennis*, p. 238, *martini*, Africa, Arabia, *biexcavatus*, India, p. 239, *ochreatus*, Africa, Asia, *incertus*, p. 241, *semicinctus*, p. 242, *O. (Phalops) cyanescens*, p. 243, India, D'ORBIGNY, Ann. Soc. ent. France, 1897; *O. lutosopictus*, Ishigaki-Sima, FAIRMAIRE, p. 69, Bull. Soc. ent. France, 1897; *O. smithi*, E. Africa, SHIPP (1028), p. 450; *O. regulus*, Madagascar, BRANCSIK, p. 111, Jahresh. Ver. Trencsen. xix : n. spp.
- Orphnus distinctus*, n. n. for *O. hova*, Fairm. nec *owas*, Westw., FAIRMAIRE, p. 100, Ann. Soc. ent. Belgique, xli.
- Paragymnopleurus*, n. g., Type *sinuatus*, Fab., SHIPP, p. 166, Ent. 1897.
- Peduria setulosa*, Zambesi, BRANCSIK, p. 110, Jahresh. Ver. Trencsen. xix, n. sp.
- Phæochrous insularis*, Aldabra island, LINELL, p. 699, P. U. S. Mus. xix, n. sp.
- Proctammodes minor*, Victoria, BLACKBURN, Tr. R. Soc. S. Austral. xxi, n. sp.
- Psammодиус sculpticollis*, Madagascar, FAIRMAIRE, p. 370, Ann. Soc. ent. Belgique, xli, n. sp.
- Rhyparus birmanicus*, Burma, FAIRMAIRE, Notes Leyden Mus. xix, p. 210, n. sp.
- Scarabæus sacer*, habits and life-history, FABRE, Souvenirs, v, chapp. i-vi.
- S. bettoni*, E. Africa, WATERHOUSE, p. 553, Ann. Nat. Hist. xx, n. sp.
- Spinigymnopleurus*, n. g., Type *tristis*, Cast., SHIPP, p. 168, Entomologist, 1897.
- Sybacodes lutulentus*, var. n., *alternatus*, FAIRMAIRE, p. 211, Notes Leyden Mus. xix.
- Synapsis*, the species, FAIRMAIRE, p. 117, Bull. Soc. ent. France, 1897.
- S. sumatrensis*, Palembang, FAIRMAIRE, p. 25, Bull. Soc. ent. France, 1897, n. sp.

Synarmostes basicollis, p. 99, *obscuræneus*, p. 100, Madagascar, FAIRMAIRE, Ann. Soc. ent. Belgique, xli; *S. perroti*, Madagascar, WASMANN, p. 272, Deutsche ent. Zeitschr. 1897 : n. spp.

Trox: the stridulating organs, SHARP, p. 206, Ent. Mag. xxxiii.

Glaphyrini.

Amphicomma regeli, var. n., *iris*, REITTER, p. 125, Wien. ent. Zeit. xvi.

Melolonthini.

Value of prothoracic membrane in classification, BRENSKE, p. 354, Berlin. ent. Zeitschr. 1896.

Larvæ of *Melolontha*, *Rhizotrogus*, *Phyllopertha*, distinguished by their mandibles, WARBURTON (1148).

Ablabera bagamojana, Africa, BRENSKE, p. 106, Ent. Zeit. Stettin, lviii; n. sp.

Aglyphyra, n. g., *Leptopodides*, p. 360, for *A. setosa*, n. sp., E. Africa, p. 361, BRENSKE, Berlin, ent. Zeitschr. 1896.

Anomolyna, n. g., near *Pachycolus*, p. 106, for *A. picticollis*, n. sp., Madagascar, p. 107, FAIRMAIRE, Ann. Soc. ent. Belgique, xli.

Apogonia: table of the species, HELLER, Abh. Mus. Dresden, vi, No. 10, pp. 3-10.

A. viridifulva, p. 189, *rizali*, p. 191, Philippines, HELLER, Notes Leyden Mus. xix; *A. hopei*, p. 117, Madras, *orbitalis*, Malacca, p. 118, *brenskæi*, Burma, p. 119, *oberthurii*, Palawan, p. 121, *magnifica*, p. 122, *adoretoides*, p. 123, Philippines, RITSEMA, Notes Leyden Mus. xix; *A. tuberculiventris*, Borneo, RITSEMA, p. 131, *t. c.*; *A. pulchra*, p. 10, *pseudamaura*, *glabricollis*, p. 11, *difficilis*, *cephalus*, p. 12, *variëvestis*, *heterosquamulata*, p. 13, *soror*, *kolbei*, p. 14, *subpilosula*, p. 15, *gracilipes montivaga*, p. 16, *eremita*, p. 17, *marginata*, *latescutellata*, p. 18, Celebes, *saleijana*, Saleijer, p. 19, *vastratrix*, p. 20, Celebes, HELLER, Abh. Mus. Dresden, vi, No. 10 : n. spp.

Brahmina fulgida, *plagiatura*, N. India, BRENSKE, p. 351, Berlin. ent. Zeitschr. 1896, n. spp.

Camenta longiclava, Sierra Leone, BRENSKE, p. 99, Ent. Zeit. Stettin, lviii; *C. bohemani*, Natal, BRENSKE, p. 339, Berlin. ent. Zeitschr. 1897 : n. spp.

Clitopa leviplagiata, E. Africa, KOLBE, p. 84, pl., fig. 4, Mt. Mus. Hamburg, xiv, n. sp.

Cyphonotus: notes, distribution, BRENSKE, pp. 315-317, Berlin. ent. Zeitschr. 1896.

Cyphonoxia brenskæi (= *glasunowi* Sem.), REITTER, p. 78, Wien. ent. Zeit. xvi.

Cyrtocamenta, n. g., near *Abladera* for *C. pygmæa*, Senegal, p. 104, *flavescens*, Abyssinia, p. 105, *rubra*, S. Africa, p. 106, n. spp., BRENSKE, Ent. Zeit. Stettin, lviii.

Diaclaspus, n. g., *Leptopodides*, p. 359, for *D. delagoensis*, n. sp., Delagoa Bay, p. 360, BRENSKE, Berlin. ent. Zeitschr. 1896.

Dicentrines tesserula, Madagascar, FAIRMAIRE, p. 375, Ann. Soc. ent. Belgique, xli, n. sp.

Diphucephala kershawi, Victoria, BLACKBURN, p. 89, Tr. R. Soc. S. Austral. xxi, n. sp.

Ectinoplia triplagiata, Tibet, FAIRMAIRE, p. 211, Notes Leyden Mus. xix; *E. nigrotincta*, Szé-tchouen, FAIRMAIRE, p. 243, *t. c.* : n. spp.

Empeccamenta variolosa, p. 100, *sierræ-leonis*, p. 101, W. Africa, *abyssinica*, Erythræa, p. 102, BRENSKE, Ent. Zeit. Stettin, lviii; *E. boromensis*, Zambesi, BRANCSIK, p. 113, pl. iv, fig. 4, Jahresh. Ver. Trencsen. xix : n. spp.

- Empecta atomaria*, Madagascar, FAIRMAIRE, p. 376, Ann. Soc. ent. Belgique, xli, n. sp.
- Hemicamenta*, n. g., for *H. theryi*, n. sp., Sierra Leone, BRENSKE, p. 103, Ent. Zeit. Stettin, lviii.
- Hemictenius*, n. g., for part of *Pachydema*, p. 222, with *H. magnitarsis*, p. 223, *nigrociliatus*, p. 224, *simplicitarsis*, p. 225, n. spp., Afghanistan, REITTER, Wien. ent. Zeit. xvi.
- Holotrichia sichotana*, Wladiwostock, p. 343, with var. *amurensis*, p. 344, *assamensis*, Assam, p. 345, *simlana*, India, p. 346, *sumbawana*, Sumbawa, *luteosericea*, Kurseong, p. 347, *flavosericea*, Sikkim, p. 348, *tenasserima*, p. 349, *pilosa*, p. 350, Tenasserim, BRENSKE, Berlin. ent. Zeitschr. 1896 : n. spp.
- Homaloplia sieversi*, Caucasus, REITTER, p. 124, Wien. ent. Zeit. xvi; *H. abbreviata*, *discoidalis*, Szé-tchouen, FAIRMAIRE, p. 244, Notes Leyden Mus. xix; *H. granulipennis*, *picticollis*, Madagascar, FAIRMAIRE, p. 376, Ann. Soc. ent. Belgique, xli : n. spp.
- Homæoschiza flavescens*, Dar-es-Salaam, BRENSKE, p. 110, Ent. Zeit. Stettin, lviii, n. sp.
- Hoplia maculosa*, n. n., for *maculata*, Reitt. nec Bates, REITTER, p. 48, Wien. ent. Zeit. xvi.
- H. congoana*, Africa, BRENSKE, p. 96, Ent. Zeit. Stettin, lviii; *H. fulvovittis*, Zambesi, BRANCSIK, p. 111, Jahresh. Ver. Trencsen. xix; *H. plagulata*, p. 101, *angulopicta*, *impressidorsis*, p. 102, Madagascar, FAIRMAIRE, Ann. Soc. ent. Belgique, xli; *H. multifasciata*, p. 371, *validipes*, *vitticollis*, p. 372, *atropicta*, *velutina*, p. 373, *biapicata*, *fuscopunctata*, *griscosetosa*, *scutellata*, p. 374, Madagascar, FAIRMAIRE, Ann. Soc. ent. Belgique, xli : n. spp.
- Hovachelus*, n. g., p. 370, near *Monochelus*, for *H. oberthuri*, n. sp., Madagascar, p. 371, FAIRMAIRE, t. c.
- Lepidioderma* (sub *Lepidiota*) *scutellata*, Macl. (= *undata*, Br.), BRENSKE, p. 364, Berlin. ent. Zeitschr. 1896.
- Megistophylla junghuhnii*, Sumatra, BRENSKE, p. 114, Ent. Zeit. Stettin, lviii, n. sp.
- Melolontha vulgaris* in Sweden, statistics for years 1885–1895, LYTTKENS, pp. 97–107, Ent. Tidskr. 1897.
- Odontoplia*, n. g., p. 100, near *Hoplia*, for *O. alluaudi*, n. sp., Madagascar, p. 101, FAIRMAIRE, Ann. Soc. ent. Belgique, xli.
- Omaloplia pernitida*, Madagascar, FAIRMAIRE, p. 103, t. c., n. sp.
- Ootoma bipartita* (= *Pachydema africana*, Brenske), HEYDEN, p. 416, Deutsche ent. Zeitschr. 1897.
- Oreotrogus*, n. g., near *Lecanotrogus*, for *O. volkensi*, n. sp., E. Africa, KOLBE, Deutsch-Ost-Africa, Col. iv, p. 165.
- Otoclinius*, n. g. *Elaphocerides*, for *O. gracilipes*, n. sp., Beluchistan, BRENSKE, p. 320, Berlin. ent. Zeitschr. 1896.
- Pachychæta*, n. g., *Pachydemides*, for *P. flavomicans*, n. sp., Jerusalem, BRENSKE, p. 362, Berlin. ent. Zeitschr. 1896.
- Pachycolus capillatus*, Madagascar, BRENSKE, p. 355, t. c., n. sp.
- Pachydema ganglbaueri*, Persia, p. 115, *africana*, Las Palmas, p. 117, *P. (Phygotoxeuma, subg. n.) theryi*, Algeria, p. 118, BRENSKE, Ent. Zeit. Stettin, lviii; *P. bucharica*, p. 221, *suturifera*, p. 222, Bukhara, REITTER, Wien. ent. Zeit. xvi : n. spp.
- Pachygastra victoriae*, Australia, BLACKBURN, p. 90, Tr. R. Soc. S. Austral. xxi, n. sp.
- Pentecamenta*, n. g., near *Camenta*, p. 341, for *P. salaama*, E. Africa *kinabaluensis*, Borneo, n. spp., p. 342, BRENSKE, Berlin. ent. Zeitschr. 1896.
- Perichlitopa*, n. g., *Leptopodides*, for *P. fischeri*, n. sp., Transvaal, BRENSKE, p. 358, t. c.

- P. brenskci*, Zambesi, BRANCSIK, p. 114, pl. iv, fig. 6, Jahresh. Ver. Trencsen. xix, n. sp.
- Phalangonyx*, related to *Pachydema*, REITTER, p. 221, Wien. ent. Zeit. xvi.
- Phiara*, n. g., p. 107, *Schizonychides*, for *P. flava*, n. sp., Sennaar, p. 108, BRENSKE, Ent. Zeit. Stettin, lviii.
- Phila*, n. g., p. 110, *Leucopholides*, for *P. amboinæ*, n. sp., Amboina, p. 111, BRENSKE, t. c.
- Photyna*, n. g., *Scricoides*, for *P. rugicollis*, p. 97, *tomentosa*, p. 98, n. spp., China, BRENSKE, t. c.
- Phygotoxuma*, subg. n., cf. *Pachydema*.
- Protroschiza*, n. g., *Schizonychides*, for *P. wituensis*, n. sp., E. Africa, BRENSKE, p. 353, Berlin. ent. Zeitschr. 1896.
- Pseudolontha*, n. g., p. 211, between *Melolonthides* and *Rhizotrogides*, for *P. canaliculata*, p. 212, Tibet, *gononii*, p. 213, China, n. spp., FAIRMAIRE, Notes Leyden Mus. xix.
- Rhizotrogus escherichi*, Asia Minor, BRENSKE, p. 21, Ent. Zeit. Stettin, lviii; *R. (Amphimallus) beludschistanus*, Beluchistan, BRENSKE, p. 318, Berlin. ent. Zeitschr. 1897 : n. spp.
- Schizonycha Kolbei*, Dar-es-Salaam, BRENSKE, p. 109, Ent. Zeit. Stettin, lviii; *S. amitina*, E. Africa, KOLBE, p. 84, Mt. Mus. Hamburg, xiv; *S. amitina*, Bagamoyo, KOLBE, Deutsch-Ost-Afrika, iv, p. 349; *S. natalensis*, n. sp., S. Africa, BRENSKE, p. 352, Berlin. ent. Zeitschr. 1896 : n. spp.
- Schonherria squamulifera*, Java, BRENSKE, p. 112, Ent. Zeit. Stettin, lviii; *S. clypeata*, Celebes, HELLER, p. 21, Abh. Mus. Dresden, vi, No. 10 : n. spp.
- Serica koltzei*, Wladiwostock, REITTER, p. 214, Deutsche ent. Zeitschr. 1897; *S. zambesina*, Zambesi, BRANCSIK, p. 112, Jahresh. Ver. Trencsen. xix; *S. fusciceps*, Madagascar, FAIRMAIRE, p. 103, Ann. Soc. ent. Belgique, xli; *S. pericollis*, Madagascar, FAIRMAIRE, p. 375, t. c. : n. spp.
- Synclitopa*, n. g., *Pachypodinae*, for *S. simulatrix*, n. sp. E. Africa, KOLBE, Deutsch-Ost-Afrika, iv, Col. p. 169.
- Toxocerus riantii*, China, FAIRMAIRE, p. 243, Notes Leyden Mus. xix, n. sp.
- Triodonta lincolata*, p. 113, *boromensis*, p. 114, pl. iv, fig. 5, Zambesi, BRANCSIK, Jahresh. Ver. Trencsen. xix; *T. rufina*, E. Africa, KOLBE, p. 84, pl. fig. 5, Mt. Mus. Hamburg, xiv; *T. hovana*, Madagascar, FAIRMAIRE, p. 103, Ann. Soc. ent. Belgique, xli : n. spp.

Rutelini.

- Adoretus hystrix, sulcirostris*, p. 104, *discoidalis, insularis*, p. 105, Madagascar, FAIRMAIRE, Ann. Soc. ent. Belgique, xli; *A. subaeneus, flavilabris*, p. 377, *aeneopicus, perrieri*, p. 378, *rufulus, pallidopictus*, p. 379, Madagascar, FAIRMAIRE, t. c.; *A. conularis*, E. Africa, KOLBE, p. 87, pl., fig. 2, Mt. Mus. Hamburg, xiv : n. spp.
- Anomala basalis*, Blanch. (= *Peripopillia oberthuri*, Kr.), KRAATZ, p. 333, Deutsche ent. Zeitschr. 1897; *A. circumcincta*, characters, REITTER, p. 79, Wien. ent. Zeit. xvi.
- A. separata*, p. 115, *discedens*, p. 116, Zambesi, BRANCSIK, Jahresh. Ver. Trencsen. xix; *A. contenta*, E. Africa, KOLBE, p. 86, Mt. Mus. Hamburg, xiv; *A. usambica, rufa*, Usambara, KOLBE, Deutsche-Ost-Afrika, iv, Col. p. 172; *A. scroculata*, p. 213, *micans*, p. 214, Tibet, *sculpticollis*, China, p. 215, FAIRMAIRE, Notes Leyden Mus. xix : n. spp.
- Ischnopopillia purpuricollis*, So Pin-Lou Chan, KRAATZ, p. 331, Deutsche ent. Zeitschr. 1897; *I. andrewsi*, India, id. t. c. p. 332, n. spp.
- Lutera striata*, Celebes, HELLER, p. 22, Abh. Mus. Dresden, vi, No. 10, n. sp.

- Phænomeris rufipennis*, Zambesi, BRANCSIK, p. 117, Jahresh. Ver. Trencsen. xix, n. sp.
Popillia flavotæniata, note on, KRAATZ, p. 333, Deutsche ent. Zeitschr. 1897.
P. circumducta, Liou-Kiou islands, p. 327, *lugubris*, p. 328, *puncticollis*, India, *plagicollis*, p. 329, Se Pin-Lou Chan, KRAATZ, Deutsche ent. Zeitschr. 1897; *P. ohausi*, E. Afrika, KOLBE, Deutsch-Ost-Afrika, iv, Col. p. 175 : spp.
Prodoretus tædiosus, Madagascar, FAIRMAIRE, p. 106, Ann. Soc. ent. Belgique, xli, n. sp.
Stomanomala, n. g., p. 85, for *S. epistomatica*, n. sp. Zanzibar, p. 86, pl., fig. 3, KOLBE, Mt. Mus. Hamburg, xiv; *Stomanomala*, n. g., near *Anomala*, for *S. epistomatica*, n. sp. Zanzibar, KOLBE, Deutsch-Ost-Afrika, iv, Col. p. 349.

Dynastini.

- Asemantus leai*, W. Australia, BLACKBURN, p. 29, T. R. Soc. S. Austral. xxi, n. sp.
Camelonotus, Fairm. (= *Neodipelicus* Rits. = *Palmerstonia* Blackb.), HELLER, p. 163, Notes Leyden Mus. xix.
C. quadratifer, Ternate, p. 168, *alveolatus*, New Guinea, p. 169, *ritsemæ*, Saleyer, p. 171, *robustus*, Celebes, p. 172, with var. *moluccanus*, p. 173, HELLER, t. c. : n. spp.
Heteronychus bidentulus, Fairm. referred to *Pentodon*, BEDEL, p. 35, Abeille, xxix.
H. infans, E. Africa, KOLBE, p. 83, pl., Mt. Mus. Hamburg, xiv; *H. impressicollis*, *foveipennis*, Madagascar, FAIRMAIRE, p. 107, Ann. Soc. ent. Belgique, xli : n. spp.
Isodon novitius, W. Australia, BLACKBURN, p. 28, Tr. R. Soc. S. Austral. xxi, n. sp.
Neohyphus celebesus ♀, characters, HELLER, p. 23, Abh. Mus. Dresden, vi, No. 10.
Oryctes dollei, Madagascar, FAIRMAIRE, p. 108, Ann. Soc. ent. Belgique, xli; *O. clypealis*, Madagascar, FAIRMAIRE, p. 380, t. c. : n. spp.
Phyllognathus prostomis, S. Africa, FAIRMAIRE, p. 208, Notes Leyden Mus. xix, n. sp.
Xanthelaus, n. g., near *Vertumnus*, for *X. plicifrons*, n. sp., Senegal, FAIRMAIRE, p. 109, Ann. Soc. ent. France, 1897.

Cetoniini.

- [Cf. BRANCSIK (124), DISTANT (248), FAIRMAIRE (305, 309, 314), HELLER (467, 468, 471), KOLBE (601, 603), KRAATZ (622-624, 626, 629-636), LINELL (686), SCHOCH (974, 975).]
 Notes on Schoch's "Catalogus systematicus and list of omissions," HELLER, pp. 49-55, Ent. Nachr. xxiii; Synonymy of Schoch's species, SCHOCH (974, 975).
Agestrata de haanii and *orichalcea*, characters, *A. parryi* (= *luta* Richt.), KRAATZ, p. 410, Deutsche ent. Zeitschr. 1897.
Amaurodes passerinii, var. n. *vitticollis*, KRAATZ, p. 252, Deutsche ent. Zeitschr. 1897; *A. passerinii*, var. n. *nigricans*, FAIRMAIRE, p. 110, Ann. Soc. ent. France, 1897.
Anatona atro-cærulea, Ceylon, SCHOCH, p. 56, Mt. Schweiz. ent. Ges. x, n. sp.
Anoplochilus variabilis (= *Onychotarsus ater* Schoch), KRAATZ, p. 404, Deutsche ent. Zeitschr. 1897.
Atænia cordata, Borneo, SCHOCH, p. 467, Mt. Schweiz. ent. Ges. ix, n. sp.

- Atrichia bugnioni*, note, KRAATZ, p. 408, Deutsche ent. Zeitschr. 1897.
- Callynomes fairmairei*, India, p. 177, *anthracinus*, Sumatra, p. 179, HELLER, Notes Leyden Mus. xix; *C. helleri*, Szé-tchouen, FAIRMAIRE, p. 248, Notes Leyden Mus. xix : n. spp.
- Cetonia peregrina* (= *Anatona atrocaerulea*, Schoch), KRAATZ, p. 402, Deutsche ent. Zeitschr. 1897.
- C. purpurascens*, Sikkim, KRAATZ, p. 405, Deutsche ent. Zeitschr. 1897, n. sp.
- Chordodera*: systematic position, KRAATZ, p. 248, Deutsche ent. Zeitschr. 1897.
- C. guttulata*, Cameroons, KRAATZ, p. 152, t. c. n. sp.
- Chromovalgus*, n. g., for *Valgus peyroni*, Muls. KOLBE, Ent. Zeit. Stettin, lviii.
- Clinteria vittigera*, Sumbava, SCHOCH, p. 462, Mt. Schweiz. ent. Ges. ix, n. sp.
- Comythovalgus*, n. g., p. 197, with *C. æmulus*, p. 199, *unicolor*, p. 200, n. spp. Cameroons, KOLBE, Ent. Zeit. Stettin, lviii.
- Cosmovalgus*, n. g., p. 204, for *C. conradti*, p. 205, *inornatus*, p. 206, n. spp. Cameroons, KOLBE, Ent. Zeit. Stettin, lviii.
- Cymophorus lacteosignatus, squamosus*, E. Africa, KOLBE, Deutsch-Ost-Afrika, iv, Col. p. 349, n. spp.
- Desicasta nonfriedi*, Honduras, SCHOCH, p. 460, Schweiz. ent. Ges. ix, n. sp.
- Dialithus magnificus*, note, KRAATZ, p. 326, Deutsche ent. Zeitschr. 1897.
- Diathermus*, n. g., for *Odontorrhina globosa*, Schoch, and *D. frater*, n. sp. Congo, KRAATZ, p. 402, Deutsche ent. Zeitschr. 1897.
- Dicerus westwoodi*, Sumbava, SCHOCH, p. 457, Mt. Schweiz. ent. Ges. ix, n. sp.
- Diplognatha viridichalcea*, Usambara, KOLBE, Deutsch-Ost-Afrika, iv, Col. p. 192; *D. viridis*, Guinea, KRAATZ, p. 412, Deutsche ent. Zeitschr. 1897 : n. spp.
- Dischista cincta*, var. n. *soror*, KRAATZ, p. 413, Deutsche ent. Zeitschr. 1897.
- Discopeltis holubi*, Zambesi, SCHOCH, p. 51, Mt. Schweiz. ent. Ges. x, n. sp.
- Epistalagma multiimpressa*, Fairm. (= *Pygoropsis albomaculata*, Schoch), KRAATZ, p. 336, Deutsche ent. Zeitschr. 1897.
- Epi-xanthis maculitarsis*, var. n. *ruficrus*, BRANCSIK, p. 117, Jahresh. Ver. Trencsen. xix.
- Euchrœa cœlestis*, var. n. *Urania*, FAIRMAIRE, p. 108, Ann. Soc. ent. Belgique, xli.
- E. riphœus*, Madagascar, id. t. c. p. 109, n. sp.
- Euphoria inda*, metamorphoses, SLINGERLAND, p. 50, pl. iii, Canad. Ent. xxix.
- Genuchus dealbatus*, Transvaal, DISTANT, p. 578, Ann. Nat. Hist. xix, n. sp.
- Gnathocera cruda*, var. n. *major*, KOLBE, p. 88, Mt. Mus. Hamburg, xiv.
- G. pilosa*, E. Africa, KRAATZ, p. 408, Deutsche ent. Zeitschr. 1897, n. sp.
- Goliathus giganteus*, variation; var. *atlas*, KRAATZ, pp. 249-252, Deutsche ent. Zeitschr. 1897.
- Grypocnemis*, n. g., near *Cosmiomorpha*, for *G. angolensis*, n. sp. Africa, KRAATZ, p. 151, Deutsche ent. Zeitschr. 1897.
- Heteroclita* ? *jansoni*, Transvaal, DISTANT, p. 577, Ann. Nat. Hist. xix, n. sp.
- Heterosoma* (= *Eucatheta*, Fairm.), FAIRMAIRE, p. 110, Ann. Soc. ent. Belgique, xli.
- H. sycophanta*, Madagascar, FAIRMAIRE, p. 109, t. c. n. sp.
- Homovalgus*, n. g., for *Valgus seticollis*, Beauv. KOLBE, p. 214, Ent. Zeit. Stettin, lviii.
- Ischnovalgus*, n. g., p. 190, for *I. gracilis*, p. 191, *collinus, concentricalis*, p. 192, n. spp. Africa, KOLBE, t. c.
- Lobovalgus*, n. g., for *glabratus*, Kol., KOLBE, p. 207, t. c.

- Macroma insignis*, note, RITSEMA, p. 115, Notes Leyden Mus. xix.
Macronota gestroi, Sumatra, *nyassica*, Nias island, KRAATZ, p. 409, Deutsche ent. Zeitschr. 1897, n. spp.
Mausoleopsis zambesina, Africa, BRANCSIK, p. 117, pl. iv, fig. 7, Jahresh. Ver. Trencsen. xix, n. sp.
Mecinonota intermedia, Celebes, HELLER, p. 24, Abh. Mus. Dresden, vi, No. 10, n. sp.
Microlomaptera nisbeti, New Guinea, HELLER, p. 1, Abh. Mus. Dresden, vi, No. 11, n. sp.
Microthyrea aldabrensis, Aldabra, p. 701, *providenciae*, Providence Island, p. 705, LINELL, P. U. S. Mus. xix, n. spp.
Molynoptera, n. g., near *Eucosma*, for *M. multiguttata*, n. sp. Usambara, KRAATZ, p. 335, Deutsche ent. Zeitschr. 1897.
Myoderma gestroi, E. Afrika, KOLBE, Deutsch-Ost-Afrika, iv, Col. p. 194, n. sp.
Neoscelis, n. g., for *Ischnoscelis dohrni*, SCHOCH, p. 453, Mt. Schweiz. ent. Ges. lx.
Niphetopora maculipes ♂, KRAATZ, p. 411, Deutsche ent. Zeitschr. 1897.
Odontorrhina glöbosa, Natal, SCHOCH, p. 55, Schweiz. ent. Ges. x, n. sp.
Odontothyrea, n. g., near *Tephrea*, for *O. cinnamomea*, n. sp. Zambesi, SCHOCH, p. 50, t. c.
Ædipovalgus, n. g., p. 208, for *Æ. nigrescens*, p. 211, *fulvus*, p. 212, n. spp. Cameroons, n. spp. KOLBE, Ent. Zeit. Stettin, lviii.
Oncosterna friderici, Celebes, HELLER, p. 23, Abh. Mus. Dresden, vi, No. 10, n. sp.
Onychotarsus, n. g., *Ischnostomides* for *O. ater*, n. sp., East Africa, SCHOCH, p. 57, Mt. Schweiz. ent. Ges. x.
Oxythyrea aldabrensis, Aldabra Is., p. 700, *abbotti*, p. 703, Glorioso Is., LINELL, P. U. S. Mus. xix, n. sp.
Pachnodula, n. g. for *Pachnoda interrupta*, SCHOCH, p. 59, Mt. Schweiz. ent. Ges. x.
Panglaphyra duboulayi, var. n., *marginicollis*, KRAATZ, p. 334, Deutsche ent. Zeitschr. 1897.
Potosia angustata, var. n., *mulleri*, REITTER, p. 47, Wien. ent. Zeit. xvi. *P. funebris* (= *C. doriae*, Reiche), BEDEL, p. 35, Abeille, xxix.
Protetia microbalia, p. 25, *puncticollis*, p. 26, Celebes, HELLER, Abh. Mus. Dresden, vi, No. 10; *P. heydeni*, Celebes, KRAATZ, p. 406, Deutsche ent. Zeitschr. 1897 : n. spp.
Pseudoprotetia pilicollis, E. Africa, KRAATZ, p. 406, t. c. n. sp.
Pseudopygora, n. g. for *Pygora erythroderes* (= *ruficollis*, Schoch), KRAATZ, p. 404, Deutsche ent. Zeitschr. 1897.
Pygora ruficollis, Madagascar, SCHOCH, p. 56, Mt. Schweiz. ent. Ges. x, n. sp.
Pygovalgus sequax, Guinea, KOLBE, p. 203, Ent. Zeit. Stettin, lviii, n. sp.
Rhabdotis sobrina, *picta*, variation, KRAATZ, p. 191, Deutsche ent. Zeitschr. 1897.
Rhomborhina vernicata, p. 246, *diffusa*, p. 247, *maculicrus*, p. 248, Szé-tchouen, FAIRMAIRE, Notes Leyden Mus. xix, n. spp.
Stenovalgus bifasciatus, *quinguedentatus*, Zanzibar, KRAATZ, p. 247, Deutsche ent. Zeitschr. 1897, n. spp.
Stephanorrhina neumanni, *adelpa*, E. Africa, KOLBE, Deutsch-Ost-Afrika, iv, Col. p. 182, n. spp.
Synistovalgus, n. g., p. 194, with *S. minutus*, n. sp., Cameroons, p. 196, KOLBE, Ent. Zeit. Stettin, lviii.
Tmesorhina lævis, *mesosternalis*, Cameroons, KRAATZ, p. 150, Deutsche ent. Zeitschr. 1897, n. spp.
Trichius lagopus, Liou-Kiou Is., FAIRMAIRE, p. 166, Bull. Soc. ent. France, 1897, n. sp.

Trichotarsus, n. g. for *Ischnoscelis dohrni*, Westw., KRAATZ, p. 157, Deutsche ent. Zeitschr. 1897.

Trigonophorus riaultii, China, FAIRMAIRE, p. 245, Notes Leyden Mus. xix, n. sp.

BUPRESTIDÆ.

[Cf. ABEILLE (1, 4), BLACKBURN (80), BRANCSIK (124), FAIRMAIRE (305, 306), KERREMANS (567, 569, 570), KOLBE (601, 602, 605), REITTER (903, 912), RITSEMA (932), SEMENOW (1003), THÉRY (1073).]

Acmæodera pulchra, variation and synonymy, THÉRY, p. 369, Ann. Soc. ent. France, 1897.

A. subscalaris, Afghanistan, REITTER, p. 20, Deutsche ent. Zeitschr. 1897; *A. atomosparsa*, Madagascar, FAIRMAIRE, p. 381, Ann. Soc. ent. Belgique, xli; *A. solitaria*, p. 40, *interrupta*, *unica*, p. 41, Mexico, *contigua*, Guadeloupe, p. 42, *meridionalis*, Paraguay, p. 43, KERREMANS, Mem. Soc. ent. Belgique, vi : n. spp.

Actenodes suavis, Madagascar, BRANCSIK, p. 119, pl. iv, fig. 8, Jahresh. Ver. Trencsen. xix; *A. viridicollis*, Mexico, p. 20, *parvicollis*, p. 21, *amazonica*, p. 22, Brazil, KERREMANS, Mem. Soc. ent. Belgique, vi : n. spp.

Agrilus fissifrons, Carpathians, p. 9, *acuticornis*, Caucasus, p. 10, *araxicola*, Caucasus, p. 11, *delphinensis*, France, p. 12, *epistomalis*, Moravia, *rudis*, Transcaucasus, p. 13, *reitteri*, Caucasus, p. 16, *sexualis*, Europe, p. 17, *pruinosulus*, France, p. 19, *uhagoni*, Spain, *trochilus*, Djiboutil, p. 20, *croaticus*, Croatia, *jxtasuturalis*, Caucasus, p. 21, *chobauti*, Algeria, *roscidulus*, Morocco, p. 22, *nigrivestis*, France, *mephistopheles*, Europe, p. 23, *panchlorus*, N. Italy, p. 24, *planiceps*, France, *sericarius*, p. 25, *vaginalis*, p. 26, Caucasus, *molitor*, Algeria, p. 28, ABEILLE, Rev. Ent. franc. 1897; *A. barbatus*, Caucasus, p. 34, *cervicornis*, Algeria, p. 35, ABEILLE, t. c.; *A. albifrons*, Herat, REITTER, p. 249, pl. iii, fig. 5, Wien. ent. Zeit. xvi; *A. gounellei*, *bifoveicollis*, p. 55, *gilvopictus*, p. 56, *carus*, p. 57, *canaliculicollis*, *parens*, p. 58, *pictus*, p. 59, *præcipuus*, *postulator*, p. 60, *credulus*, p. 61, *utens*, p. 62, Brazil, *probus*, Venezuela, p. 63, *electus*, *dichrous*, p. 64, *rarus*, p. 65, *unicus*, *oberthuri*, p. 66, *verutus*, p. 67, *prolixus*, p. 68, *pinguis*, *volucer*, p. 69, *votus*, *lætabilis*, p. 70, *quietus*, p. 71, *gaudens*, *inflatus*, p. 72, *dives*, p. 73, *puerilis*, p. 74, *celsus*, *aurifrons*, p. 75, *indulgens*, p. 76, *docilis*, *mundus*, p. 77, *suavis*, *sincerus*, p. 78, *badius*, p. 79, *sculpturatus*, *splendens*, p. 80, *deliciosus*, p. 81, *decorus*, Brazil, *humeralis*, Guatemala, p. 82, *dugesii*, Mexico, *subniger*, p. 83, *subviolaceus*, p. 84, Guatemala, *opacus*, Mexico, p. 85, *dilaticornis*, Paraguay, *tubulus*, p. 86, *transitorius*, *dubius*, p. 87, Brazil, *prudens*, Venezuela, p. 88, *consentaneus*, *villosulus*, p. 89, *munificus*, p. 90, *expolitus*, *lucens*, p. 91, *eximius*, p. 92, *ignavus*, *impudens*, p. 93, *affabilis*, *venustus*, p. 94, *laudabilis*, *turgitus*, p. 95, *urbanus*, p. 96, *timidus*, *æstimatus*, p. 97, *voluptuosus*, *opimus*, p. 98, *sensitivus*, p. 99, *desideratus*, p. 100, *amazonicus*, *strigosus*, p. 101, *vescus*, *fastigatus*, p. 102, *placens*, p. 103, *cardiaspis*, *ignarus*, p. 104, *consularis*, *hesperus*, p. 105, *exiguus*, p. 106, *dirus*, *dicax*, p. 107, *pudens*, *squameus*, p. 108, *impar*, *prælucens*, p. 109, *tersus*, p. 110, *rimosicollis*, *faber*, p. 111, Brazil, *piliferus*, Buenos Ayres, *intermedius*, p. 112, *baliolus*, p. 113, *expletus*, p. 114, *variatus*, *prælongus*, p. 115, *clausus*, *infuscatus*, p. 116, *prismaticus*, *puniceus*, p. 117, *vespilio*, p. 118, *dolatus*, *verax*, p. 119, *suspiciosus*, *pertenuis*, p. 120, *cingulatus*, *tenebricosus*, p. 121, *deceptor*, *meracus*, p. 122, *luctuosus*, p. 123, *perangustus*, *cupidus*, p. 124, Brazil, *rusticus*, Chili, p. 125, KERREMANS, Mem. Soc. ent. Belgique, vi : n. spp.

Amorphosoma gounellei, *apicale*, p. 49, *jucundum*, p. 50, *undulatum*, *luteum*, p. 51, *gibbicolle*, *minutum*, p. 52, Brazil, KERREMANS, Mem. Soc. ent. Belgique, vi, n. spp.

- Anilara brasiliensis*, Bahia, KERREMANS, p. 15, *t. c.* n. sp.
Anthaxia congregata (= *denticulata*, Roth, = *obockiana*, Fairm.), BEDEL, p. 36, Abeille, xxix.
A. duo, Transcaucasus, SEMENOW, p. 599, Horæ Soc. ent. Ross. xxxi: *A. angusta*, p. 16, *opima*, *modesta*, p. 17, *agriloides*, *plagiata*, p. 18, *meridionalis*, *aruginosa*, p. 19, Brazil, KERREMANS, Mem. Soc. ent. Belgique, vi : n. spp.
Aphanisticus actuensis, n. n. for *siculus*, Mars., ABEILLE, p. 32, Rev. Ent. franc. 1897.
A. consanguineus, Java, RITSEMA, p. 125, Notes Leyden Mus. xix, n. sp.
Brachys nodosus, *pretiosus*, p. 131, *gounellei*, p. 132, *humeralis*, *lineatus*, p. 133, *fulvus*, *cælestis*, p. 134, *cyaneoniger*, *pictus*, p. 135, *purpuratus*, p. 136, *cuprinus*, *nigricans*, p. 137, *zonalis*, p. 138, Brazil, KERREMANS, Mem. Soc. ent. Belgique, vi, n. spp.
Buprestis transversepicta, Amazons, KERREMANS, p. 12, *t. c.*, n. sp.
Callimicra nigra, p. 144, *cuprea*, *cyanea*, p. 145, *elongata*, p. 146, Brazil, KERREMANS, *t. c.*, n. spp.
Chalcogenia theryi, Egypt, ABEILLE, p. 28, Bull. Soc. ent. France, 1897, n. sp.
Chrysobothris sericeifrons, Cayenne, THÉRY, p. 366, Ann. Soc. ent. France, 1897; *C. rutilans*, Goyaz, p. 24, *puncticollis*, Venezuela, p. 25, *dilatocollis*, *amazonica*, p. 26, *porracea*, p. 27, *timida*, p. 28, *lobata*, Brazil, *boliviana*, Bolivia, p. 29, *gounellei*, *auropicta*, Brazil, p. 30, *bogotensis*, Colombia, p. 31, *placida*, *punctata*, p. 32, Brazil, *gentilis*, p. 33, *staudingeri*, Amazons, *punctiventris*, p. 34, *pygmæa*, Brazil, *tenebricosa*, p. 35, *polita*, Amazons, *taciturna*, Buenos Ayres, p. 36, *sexangula*, Cayenne, p. 37, *dugesii*, Mexico, p. 38, KERREMANS, Mem. Soc. ent. Belgique, vi : n. spp.
Chrysochroa: table of specific characters, synonymy, KERREMANS, pp. 145–152, Notes Leyden Mus. xix. *C. suturalis*, variation, p. 367, *mnizechi*, var. n. *viridisplendens*, *caroli*, var. n. *funebri*, p. 368, THÉRY, Ann. Soc. ent. France, 1897.
C. hasselti, Bunguran Is., p. 152, *haasi*, Congo, p. 153, KERREMANS, Notes Leyden Mus. xix, n. spp.
Cisseis rufobasalis, Madagascar, FAIRMAIRE, p. 380, Ann. Soc. ent. Belgique, xli, n. sp.
Colobogaster cupricollis, p. 22, Chiriqui, *biguttata*, p. 23, Goyaz, KERREMANS, Mem. Soc. ent. Belgique, vi, n. spp.
Coræbus ærtzeni Gangl. (= *carinifer* Ab.), *C. maculifer*, n. n. for *ærtzeni* Ab. ABEILLE, p. 33, Rev. Ent. franc. 1897. *C. marmoratus*, referred to *Cisseoides*, Kerr., THÉRY, p. 369, Ann. Soc. ent. France, 1897.
C. heydeni, Syria, ABEILLE, p. 34, Rev. Ent. franc. 1897; *C. pertusicollis*, Guinea, FAIRMAIRE, p. 110, Ann. Soc. ent. France, 1897 : n. spp.
Cylindromorphus cribratus, Algeria, p. 30, *opacus*, Wallachia, *acus*, Finland, p. 31, ABEILLE, Rev. Ent. franc. 1897; *C. sinuatus*, Algeria, ABEILLE, p. 36, *t. c.* : n. spp.
Dactylozodes fairmairei, Montevideo, p. 46, *chevrolati*, Buenos Ayres, *oberthuri*, Ecuador, p. 47, KERREMANS, Mem. Soc. ent. Belgique, vi, n. spp.
Diplolophotus, n. g., near *Agrilus*, for *D. martini*, n. sp., Djiboutil, and *Agrilus desertus*, Kl., ABEILLE, p. 1, Rev. Ent. franc. 1897.
Discoderes saxosicollis, Madagascar, FAIRMAIRE, p. 381, Ann. Soc. ent. Belgique, xli, n. sp.
Galbella Westw. = *Janthe* Mars., ABEILLE, p. 36, Rev. Ent. franc. 1897.
G. felicissima, Cyprus, ABEILLE, *l. c.* n. sp.
Halecia viridis, p. 2, *gounellei*, *bahiana*, p. 3, *cuprina*, p. 4, Brazil, *auro-punctata*, Colombia, p. 5, KERREMANS, Mem. Soc. ent. Belgique, vi, n. spp.

- Hyperantha*: species tabulated, KERREMANS, pp. 44 & 45, *t. c.*
H. judex, oberthuri, Brazil, p. 45, *pygmæa*, Buenos Ayres, p. 46, *id. t. c. n. spp.*
Julodis, cocoons, FERRAUDIÈRE, p. 113, Bull. Soc. ent. France, 1897.
J. atkinsoni, India, KERREMANS, p. 48, Ind. Mus. Notes, iv, n. sp.
Kisanthobia ariasi, var. n., *algerica*, PIC, p. 41, Misc. ent. v.
Leiopleura beltii, Nicaragua, WATERHOUSE, p. 666, Biol. Centr. Amer. Col. iii, 1; *L. dubia*, Bolivia, p. 141, *rotundata, tristis, cyanura*, p. 142, *pallidicollis, clara*, p. 143, *cœruleicollis*, p. 144, Brazil, KERREMANS, Mem. Soc. ent. Belgique, vi : n. spp.
Lius striatus, p. 138, *violaceus, magnus, tristis*, p. 139, *dimidiatus, viridis*, p. 140, *modestus, clarus*, p. 141, Brazil, KERREMANS, *t. c. n. spp.*
Mastogenius æneus, Rio, KERREMANS, p. 47, *t. c. n. sp.*
Melanophila oberthuri, Amazons, p. 13, *bahiana, gounellei*, p. 14, *rubrocincta*, p. 15, Brazil, KERREMANS, *t. c. n. spp.*
Omochyseus pici, Colombia, THÉRY, p. 365, Ann. Soc. ent. France, 1897, n. sp.
Pachyscelus circumdatus, p. 126, *cœruleipennis, indigaceus*, p. 127, *novus, flexuosus*, p. 128, *proximus*, p. 129, *clarus, cupreus*, p. 130, Brazil, KERREMANS, Mem. Soc. ent. Belgique, vi, n. spp.
Paradomorphus fohri, Mexico, WATERHOUSE, p. 664, Biol. Centr. Amer. Col. iii, 1, n. sp.
Paragrilus crassus, major, p. 53, *credulus*, p. 54, Brazil, KERREMANS, Mem. Soc. ent. Belgique, vi, n. spp.
Paratania eburneovittis, Zambesi, BRANCSIK, p. 118, Jahresh. Ver. Tröncsen. xix, n. sp.
Philoctenus elegans, Borneo, THÉRY, p. 364, Ann. Soc. ent. France, 1897, n. sp.
Pœcilonota rutilans, var. n., *inornata*, THÉRY, p. 367, *t. c.*
Polycesta perlucida, New Grenada, p. 38, *bicolor*, Brazil, p. 39, KERREMANS, Mem. Soc. ent. Belgique, vi, n. spp.
Psiloptera albicincta (= *abyssinica* Har.), *P. derosa* (= *marginella* Kerr.), THÉRY, p. 369, Ann. Soc. ent. France, 1897.
P. stuhlmanni, E. Africa, KOLBE, Deutsch-Ost-Afrika, iv, Col. p. 202, pl. ii, fig. 20, ? n. sp.; *P. obliquata*, KOLBE, *t. c.* p. 350; *P. obliquata*, E. Africa, KOLBE, p. 89, Mt. Mus. Hamburg, xiv; *P. nigerrima*, p. 6, *apiata*, p. 7, *frontalis*, p. 8, *gounellei, bahiana*, p. 9, Brazil, *cincta*, Ecuador, p. 10, *vulnerata, cicatricosa*, Brazil, p. 11, KERREMANS, Mem. Soc. ent. Belgique, vi : n. spp.
Sphenoptera chobauti, Algeria, ABEILLE, p. 28, Bull. Soc. ent. France, 1897; *S. (Chrysoblemma) cylindracea*, Afghanistan, REITTER, p. 21, Deutsche ent. Zeitschr. 1897 : n. spp.
Stenogaster marmoreus, Bahia, KERREMANS, p. 48, Mem. Soc. ent. Belgique, vi, n. sp.
Steraspis kerremansi, Benguela, THÉRY, p. 364, Ann. Soc. ent. France, 1897, n. sp.
Sternocera boucardi, variation, KOLBE, Deutsch-Ost-Afrika, iv, Col. p. 197. *S. chrysis*, var. n., *hybrida*, THÉRY, p. 367, Ann. Soc. ent. France, 1897. *S. orissa*, var. n., *reimeri*, KOLBE, p. 350, Ent. Nachr. xxiii.
S. zechiana, Togo, *id. t. c.* p. 351, n. sp.
Stigmodera insularis, Tasmania, p. 30, *campestris*, Queensland, *pulchripes*, Victoria, p. 31, BLACKBURN, Tr. R. Soc. S. Austral. xxi, n. spp.
Taphrocerus agriliformis, Goyaz, KERREMANS, p. 125, Mem. Soc. ent. Belgique, vi, n. sp.
Tetragonoschema purpurascens, Pernambuco, KERREMANS, p. 15, *t. c. n. sp.*
Trachys pygmæa, Fab. (= *corusca* Ponz.), BEDEL, p. 36, Abeille, xxix.
T. argenteosparsa, Sierra Leone, THÉRY, p. 367, Ann. Soc. ent. France, 1897; *T. boliviana*, Cochimba, KERREMANS, p. 126, Mem. Soc. ent. Belgique, vi, n. sp.

- Trypanitius*, n. n., for *Trypanidius flohri*, Wat., WATERHOUSE, p. 664, Biol. Centr. Amer. Col. iii, 1.
Tyndaris fairmairei, Chili, KERREMANS, p. 39, Mem. Soc. ent. Belgique, vi, n. sp.

EUCNEMIDÆ.

- [Cf. CHAMPION (416), FLEUTIAUX (343, 344, 346), KIRSCHBERG (592).]
Eucnemidæ of Berlin Museum, FLEUTIAUX (343, 344).
Anischia crassicornis, Central America, CHAMPION, p. 668, Biol. Centr. Amer. Col. iii, 1; *A. mexicana*, Motzorongo, FLEUTIAUX, p. 261, Ann. Soc. ent. Belgique, xli : n. spp.
Arrhipis castanea, India, FLEUTIAUX, p. 256, Ann. Soc. ent. Belgique, xli ;
A. sumatrensis, Deli, FLEUTIAUX, p. 178, Nov. Zool. iv : n. spp.
Cephalodendron gigas, Madagascar, FLEUTIAUX, p. 258, Ann. Soc. ent. Belgique, xli, n. sp.
Ceratus rothschildi, New Guinea, FLEUTIAUX, p. 177, Nov. Zool. iv, n. sp.
Fornax granulatus, Mexico, CHAMPION, p. 668, Biol. Centr. Amer. Col. iii, 1; *F. flohri*, Mexico, FLEUTIAUX, p. 262, Ann. Soc. ent. Belgique, xli ;
F. dirceoides, Philippines, p. 252, *cervinus*, Colombia, *ebeninus*, Cuba, p. 253, FLEUTIAUX, t. c. : n. spp.
Galba nigra, Trobriand islds., FLEUTIAUX, p. 178, Nov. Zool. iv, n. sp.
Microrhagus melasoides, Brazil, FLEUTIAUX, p. 255, Ann. Soc. ent. Belgique, xli, n. sp.
Nematodes major, habitat is Victoria, Australia, not N. America, FLEUTIAUX, p. 257, t. c.
Phyllocerus ullmanni, Pola, KIRSCHBERG, p. 677, Verh. Ges. Wien, 1897, n. sp.
Pseudophyllocerus atricolor, Reitter, is *Plastocerus angulosus*, Germ. SCHWARZ, p. 64, Deutsche ent. Zeitschr. 1897.
Semnodema ornatum, Sumatra, FLEUTIAUX, p. 259, Ann. Soc. ent. Belgique, xli, n. sp.
Soleniscus africanus, Togo, FLEUTIAUX, p. 260, t. c. n. sp.
Tharops antennalis, Sumatra, FLEUTIAUX, p. 250, t. c. n. sp.
Thylacosternus vittatus, Nicaragua, CHAMPION, Biol. Centr.-Amer. Col. iii, 1; *T. thiemei*, Colombia, FLEUTIAUX, p. 260, Ann. Soc. ent. Belgique, xli : n. spp.

ELATERIDÆ.

- [Cf. BRANCSIK (124), CHAMPION (164), DUBOIS (268), FAIRMAIRE (305), LESNE (677), PIC (860), SCHWARZ (989, 990, 992).]
Notes on larval habits etc. of some N. American, WEED (1178), pp. 31-41.
Luminous apparatus of *Pyrophorus*, DUBOIS (268).
Alaus pectinatus, Madagascar, FAIRMAIRE, p. 381, Ann. Soc. ent. Belgique, xli, n. sp.
Anchastus rosti, Caucasus, SCHWARZ, p. 128, Wien. ent. Zeit. xvi, n. sp.
Anisomerus, n. g. for part of *Dicronychus*, SCHWARZ, p. 13, Deutsche ent. Zeitschr. 1897.
Athous niger, var. n., *maculicollis*, PIC, p. 5, Echange, 1897.
A. rosti, Circassia, p. 131, *koenigi*, Armenia, p. 132, *ganglbaueri*, Nanos, p. 133, *monilicornis*, Bulgaria, p. 134, *brevipennis*, Abchassia, p. 135, SCHWARZ, Wien. ent. Zeit. xvi, n. spp.
Calostirus purpureus, var. n., *atropilosus*, BUYSSON, p. 296, Bull. Soc. ent. France, 1897.
Cardiophorus discicollis, var. n., *ganglbaueri*, BUYSSON, p. 259, Bull. Soc. ent. France, 1897.

- C. pallidipennis*, Algeria, PIC, p. 2, *Miscell. ent.* v, n. sp.
Coryssodactylus, n. g., *Physodactylini* for *Dicronychus puerulus*, Cand., SCHWARZ, p. 15, *Deutsche ent. Zeitschr.* 1897.
Crepidius flavipes, St. Vincent, CHAMPION, p. 284, *Tr. ent. Soc. London*, 1897, n. sp.
Cryptohypnus costicollis, Madagascar, FAIRMAIRE, p. 382, *Ann. Soc. ent. Belgique*, xli, n. sp.
Diacanthus decoratus, Turkestan, SCHWARZ, p. 136, *Wien. ent. Zeit.* xvi, n. sp.
Dicrepidius insularis, St. Vincent, CHAMPION, p. 283, *Tr. ent. Soc. London*, 1897, n. sp.
Dicronychidæ, new family for *Dicronychus*, *Tarsalgus*, and *Anisomerus*, n. g. SCHWARZ, pp. 9-15, *Deutsche ent. Zeitschr.* 1897.
Elater punctatus and *ocellatus*, distinguished, BUYSSON, p. 40, *Bull. Soc. ent. France*, 1897. *E. wentworthensis*, note on, BLACKBURN, p. 32, *Tr. R. Soc. S. Austral.* xxi.
Elathous niger, Parnassus, SCHWARZ, p. 130, *Wien. ent. Zeit.* xvi, n. sp.
Esthesopus grenadensis, W. Indies, CHAMPION, p. 289, *Tr. ent. Soc. London*, 1897, n. sp.
Horistonotus sericeus, St. Vincent, CHAMPION, p. 288, *Tr. ent. Soc. London*, 1897, n. sp.
Hypnoidus (Zorochrus) delicatulus, Bagdad, SCHWARZ, p. 129, *Wien. ent. Zeit.* xvi, n. sp.
Idiotropa, n. g. for *Athous henoni*, Ab., SCHWARZ, p. 63, *Deutsche ent. Zeitschr.* 1897.
Ludius tauricus, Asia Minor, SCHWARZ, p. 400, *t. c.* n. sp.
Melantho filia, Madagascar, BRANCSIK, p. 119, pl. iv, fig. 9, *Jahresh. Ver. Trencsen.* xix, n. sp.
Meristhus angulicollis, Madagascar, FAIRMAIRE, p. 382, *Ann. Soc. ent. Belgique*, xli, n. sp.
Paracardiophorus schusteri, Bagdad, SCHWARZ, p. 129, *Wien. ent. Zeit.* xvi, n. sp.
Parelater, n. g., anomalous, for *P. madagascariensis*, n. sp., Madagascar, LESNE, p. 102, *cuts*, *Bull. Soc. ent. France*, 1897.
Silesis oertzeni, Crete, SCHWARZ, p. 136, *Wien. ent. Zeit.* xvi, n. sp.
Tarsalgus, referred to *Dicronychidæ*, q. v. supra.

CEBRIONIDÆ and RHIPICERIDÆ.

- [*Cf.* CHAMPION (416), CHOBOUT (178), FAIRMAIRE (306), KOLBE (605).]
Cebrio bajonnei, Algeria, CHOBOUT, p. 204, *Bull. Soc. ent. France*, 1897;
C. forcipatus, Senegal, FAIRMAIRE, *Ann. Soc. ent. France*, 1897 : n. spp.
Chamærrhipis beringei, Ugogo, KOLBE, p. 352, *Ent. Nachr.* xxiii, n. sp.
Physodactylini: for n. g. see *Elateridæ*, *Coryssodactylus*.
Sandalus castanescens, E. Africa, FAIRMAIRE, p. 111, *Ann. Soc. ent. France*, 1897; *S. nictoi*, pl. 24, fig. 28, *conicicollis*, fig. 30, Mexico, CHAMPION, p. 585, *Biol. Centr.-Amer. Col.* iii, 1 : n. spp.
Trigonoderus hauseri, Natal, FAIRMAIRE, p. 111, *Ann. Soc. ent. France*, 1897, n. sp.

DASCILLIDÆ.

- [*Cf.* BLACKBURN (80), CHAMPION (164, 416), FAIRMAIRE (305, 309), KOLBE (601).]
Anchytarsus substriatus, Nicaragua, CHAMPION, p. 593, pl. xxvi, fig. 8, *Biol. Centr. Amer. Col.* iii, 1, n. sp.

- Artematopus irroratus*, p. 587, pl. xxvi, fig. 1, *obliquus*, p. 588, fig. 4, *scapularis*, fig. 6, *puncticollis*, p. 589, *rufescens*, fig. 2, *costaricensis*, *rotundicollis*, p. 590, *seticornis*, fig. 5, p. 591, Centr. America, CHAMPION, *t. c.* : n. spp.
- Chetodactyla*, n. g., near *Ptilodactyla*, p. 660, for *C. lyciformis*, n. sp., Nicaragua, p. 661, pl. xxvii, fig. 27, CHAMPION, *t. c.*
- Cneoglossa lampyroides*, Mexico, pl. xxvi, fig. 11, *brevis*, Panama, CHAMPION, *t. c.*, n. spp.
- Ctesibius*, n. g., *Artematopinae*, for *C. eumolpoides*, n. sp., Mexico, pl. xxvi, fig. 7, CHAMPION, p. 592, *t. c.*
- Cyphon bifoveolatus*, pl. xxvii, fig. 7, p. 618, *quadrifoveolatus*, fig. 8, *parallelus*, fig. 9, p. 619, *impressipennis*, fig. 10, *truncatus*, fig. 11, p. 620, *atratus*, p. 621, *guatemalensis*, *ampliceps*, p. 622, Central America, CHAMPION, *t. c.*; *C. dehiscens*, p. 293, *caraibus*, p. 294, St. Vincent, CHAMPION, Tr. ent. Soc. London, 1897 : n. spp.
- Dicranopselaphus pictus*, fig. 12, *flavicornis*, fig. 14, pl. xxvi, Biol. Centr.-Amer. Col. iii, 1.
- D. venosus*, Guatemala, CHAMPION, *t. c.* pl. xxvi, fig. 13, p. 597, n. sp.
- Ectopria reticulata*, pl. xxvi, fig. 15, *vermiculata*, fig. 17, Panama, CHAMPION, *t. c.* p. 598, n. spp.
- Eucinetus strigipennis*, Guatemala, CHAMPION, pl. xxvi, fig. 18, p. 599, *t. c.*, n. sp.
- Haploglossa collaris*, figured, pl. xxvii, fig. 12, p. 624, CHAMPION, Biol. Centr.-Amer. Col. iii, 1.
- H. angustata*, Panama, *ferruginea*, Guatemala, *id. t. c.* p. 625, n. spp.
- Helodes hydroporoides*, Madagascar, FAIRMAIRE, p. 382, Ann. Soc. ent. Belgique, xli; *H. mexicana*, Chilpancingo, CHAMPION, pl. xxvi, fig. 19, p. 600, Biol. Centr.-Amer. Col. iii, 1, n. sp.
- Lachnodactyla*, n. g., p. 658, near *Ptilodactyla*, for *L. monticola*, pl. xxvii, fig. 25, *parviscutum*, n. spp., Mexico, p. 659, CHAMPION, *t. c.*
- Macrohelodes tasmanicus*, Tasmania, BLACKBURN, p. 33, Tr. R. Soc. S. Austral. xxi, n. sp.
- Microdemon*, n. g., with *M. angustatus*, *infuscatus*, p. 213, *flavescens*, *biplagiatus*, p. 214, n. spp., E. Africa, KOLBE, Deutsch-Ost-Africa, iv, Col.
- Ora troberti* (= *chevrolati*, Clk.), figured, pl. xxvi, fig. 24, CHAMPION, Biol. Centr.-Amer. Col. iii, 1.
- O. obliqua*, pl. xxvi, fig. 25, *discoidea*, fig. 26, p. 604, *marmorata*, *mixta*, fig. 27, p. 605, *nigricornis*, p. 606, Centr. America, CHAMPION, *t. c.*, n. spp.
- Paralichas striolatus*, Szé-tchouen, FAIRMAIRE, p. 249, Notes Leyden Mus. xix, n. sp.
- Prionocyphon pilicornis*, pl. xxvi, fig. 20, *auritus*, fig. 22, Centr. America, CHAMPION, p. 601, *t. c.*; n. spp.
- Prionoscirtes*, n. g., near *Scirtes* and *Cyphon*, for *P. saltitans*, n. sp., pl. xxvi, fig. 23, p. 602, and *P. nigripennis*, p. 662, Guatemala, CHAMPION, Biol. Centr.-Amer. Col. iii, 1.
- P. dilaticornis*, St. Vincent, CHAMPION, p. 291, Tr. ent. Soc. London, 1897, n. sp.
- Ptilodactyla sancti-vincentis*, p. 295, *antillarum*, p. 296, St. Vincent, CHAMPION, Tr. ent. Soc. London, 1897; *P. rufa*, pl. xxvii, fig. 13, *maculata*, fig. 15, p. 630, *nigricornis*, *ebenina*, p. 631, *glabrata*, *substriata*, pl. xxvii, fig. 16, p. 632, *gibbicollis*, *convexicollis*, p. 633, *cucullata*, *canaliculata*, p. 634, *deplanata*, *fuscicornis*, p. 635, *obovata*, *brevicollis*, fig. 17, *corvina*, fig. 21, p. 636, *marginata*, *chiriquensis*, p. 637, *convexa*, *confinis*, p. 638, *guatemalensis*, *submaculata*, p. 639, *rufotestacea*, *tabascoana*, p. 640, *gracilis*, *antennalis*, p. 641, *humerosa*, *lutescens*, p. 642, *montana*, fig. 24, *scapularis*, p. 643, *rugulosa*, fig. 18,

- varicornis*, p. 644, *integra*, *punctatissima*, p. 645, *scutata*, *breviscutum*, *dilaticollis*, fig. 19, p. 646, *denticollis*, fig. 20, *sulcata*, p. 647, *pruinosa*, *caudata*, fig. 22, p. 648, *tropicalis*, p. 649, *mexicana*, *opima*, p. 650, *denticulata*, fig. 23, *æquinoctialis*, p. 651, *serrata*, *germana*, p. 652, *subparallela*, *forcipata*, p. 653, *granulicollis*, p. 654, *forticornis*, *pallescens*, *parallela*, p. 655, *deleta*, *marcida*, p. 656, *debilis*, *rotundicollis tenuis*, fig. 26, p. 657, *costaricensis*, p. 658, Central America, CHAMPION, Biol. Centr.-Amer., Col. iii, 1 : n. spp.
- Scirtes fuscicrus*, Madagascar, FAIRMAIRE, p. 383, Ann. Soc. ent. Belgique, xli; *S. insularis*, St. Vincent, CHAMPION, p. 292, Tr. ent. Soc. London, 1897; *S. cæruleus*, pl. xxvi, fig. 29, *rotundatus*, pl. xxvii, fig. 1, p. 609, *circumcinctus*, fig. 2, *thoracicus*, fig. 3, p. 610, *scapularis*, fig. 4, p. 611, *ellipticus*, *pulicarius*, p. 612, *tenuicornis*, *ater*, p. 613, *longicornis*, *collaris*, *suborbiculatus*, fig. 5, p. 614, *saltator*, *quadrinotatus*, fig. 6, p. 615, *longulus*, *angustatus*, pp. 616 & 662, *puncticollis*, *salicis*, *scymnoides*, p. 617, Central America, CHAMPION, Biol. Centr.-Amer., Col. iii, 1 : n. spp.
- Stirophora*, n. g. near *Ptilodactyla* for *S. sulcipennis*, n. sp., Nicaragua, CHAMPION, p. 660, Biol. Centr.-Amer., Col. iii, 1.
- Telon*, n. g. near *Cladotoma*, for *T. cucullatus*, n. sp., Panama, CHAMPION, p. 626, pl. xxvii, fig. 14, t. c.
- Tetraglossa*, n. g., *Anchytarsini*, p. 593, for *T. palpalis*, n. sp., Centr. Amer. p. 594, pl. xxvi, fig. 9, CHAMPION, t. c.

MALACODERMIDÆ.

- [Cf. BLACKBURN (80), BOURGEOIS (117, 118), CHOBOUT (179), DUBOIS (268), FAIRMAIRE (308, 309, 312), FALL (316), GESTRO (402), KOLBE (601, 602), LINELL (686), OLIVIER (799), PIC (843, 851, 856), REITTER (901), SCHILSKY (967, 968).]
- Acanthocnemus asiaticus*, Burma, PIC, p. 79, Bull. Soc. zool. France, 1897, n. sp.
- Antholinus amictus*, metamorphoses, habits, XAMBEU, p. 102, Naturaliste, 1897.
- Aphyctus brevicornis*, Dobrudscha, SCHILSKY, Käf. Eur. xxxiv, 71, n. sp.
- Attalus mozabita*, Algeria, CHOBOUT, p. 278, Bull. Soc. ent. France, 1897; *A. subfasciatus*, S. California islands, FALL, p. 243, Canad. Ent. xxix, n. sp.
- Brachidia*: referred to *Galerucides*, GERMAIN, p. 229, Act. Soc. Chili, vii.
- Cantharis oceanica*, New Hebrides, *laperousei*, Vanikoro, BOURGEOIS, p. 73, Bull. Soc. ent. France, 1897, n. spp.
- Cerallus apicalis*, Turkestan, SCHILSKY, Käf. Eur. xxxiv, 82, n. sp.
- Cladophorus gagates*, *francoisi*, Vanikoro, BOURGEOIS, p. 72, Bull. Soc. ent. France, 1897, n. spp.
- Danacæa*: synonymical notes, PIC, pp. 94-97, Miscell. ent. v.
- D. cypria*, *syriaca*, *acutangula*, *temporalis*, *ochroleuca*, *kruperi*, *conicicollis*, *insularis*, *neglecta*, *baudii*, *vitticollis*, *milleri*, *olympiaca*, *confinis*, *pesruchesi*, *anatolica*, *clavipes*, *limbata*, *tripolitana*, *quedenfeldti*, *sericea*, *oertzeni*, *consimilis*, *cylindricollis*, *quadricollis*, *korbi*, *parnassia*, Mediterranean Region, SCHILSKY, Käf. Eur. xxxiii, n. spp.
- Dasytillus impressus*, Gorh. (sub. *Listrus*) (= *D. ovalis*, Cas.), CASEY, p. 682, Ann. N. York Ac. ix.
- Dasytes edoughensis*, Algeria, PIC, p. 219, Bull. Soc. ent. France, 1897; *D. confinis*, Algeria, *staudingeri*, Spain, *levicollis*, *seriatopunctatus*, Syria; *D. (Mesodasytes) punctulatus*, Algeria, SCHILSKY, Käf. Eur. xxxiii : n. spp.

- Dasytiscus wartmanni*, Algeria, REITTER, p. 219, Wien. ent. Zeit. xvi;
D. (Dasytidius) neglectus, Algeria, SCHILSKY, Käf. Eur. xxxiii, 84;
D. turkestanicus, Turkestan, *gestroi*, Tunis, SCHILSKY, Käf. Eur. xxxiv,
 74 & 75 : n. spp.
- Diaphanes raapi*, Batu, OLIVIER, p. 412, Ann. Mus. Genova, xxxviii, n. sp.
Divales abeillei, *korbi*, *aequalis*, *breviusculus*, *brevicollis*, *viertli*, Mediter-
 ranean region, SCHILSKY, Käf. Eur. xxxiv, n. spp.
- Eros (Pyropterus) rubripes*, Algeria, PIC, p. 220, Bull. Soc. ent. France,
 1897, n. sp.
- Eulampyris basicrus*, Szé-tchouen, FAIRMAIRE, p. 250, Notes Leyden Mus.
 xix, n. sp.
- Eurylampyris bivitrea*, Ishigaki-Sima, FAIRMAIRE, p. 69, Bull. Soc. ent.
 France, 1897, n. sp.
- Haplocnemus rufo-marginatus*, var. n., *edoughensis*, PIC, p. 41, Miscell.
 ent. v.
- H. uhagoni*, *flavicornis*, *cupreatus*, *caucasicus*, *pesruchesi*, *longulus*, *acutan-*
gulus, *venustulus*, *diaphanus*, *rugicollis*, *biscraensis*, *aerosus*, *punctiger*,
mirabilis, *dentatus*, Mediterranean region, SCHILSKY, Käf. Eur. xxxiii;
H. turcicus, *breviusculus*, *afer*, *perforatus*, *gracilicornis*, *persicus*, *margi-*
nicollis, *castiliensis*, *cribrosus*, *viertli*, *korbi*, *depressicollis*, *parumpunc-*
tatus, *gestroi*, *melitensis*, Mediterranean Region, SCHILSKY, Käf. Eur.
 xxxiv : n. spp.
- Ichthyurus zehntneri*, Java, GESTRO, p. 129, Notes Leyden Mus. xix, n. sp.
- Laius cyanoxanthus*, New Hebrides, BOURGEOIS, p. 74, Bull. Soc. ent.
 France, 1897, n. sp.
- Lamprophorus lutosipennis*, p. 215, Ceylon, *yunnanus*, Yunnan, p. 216,
 FAIRMAIRE, Notes Leyden Mus. xix; *L. scutatus*, Szé-tchouen, FAIR-
 MAIRE, p. 250, *t. c.*, n. spp.
- Lampyris noctiluca*, light-organs of young and adult, DUBOIS (268).
- Lampyris mosambica*, E. Africa, KOLBE, p. 90, Mt. Mus. Hamburg, xiv;
L. kilimana, p. 217, *volkensi*, *ugandana*, *piligera*, *fraterna*, *breviuscula*,
planitiana, *costulata*, p. 218, E. Africa, KOLBE, Deutsch-Ost-Afrika, iv,
 Col. : n. spp.
- Luciola cowleyi*, Queensland, BLACKBURN, p. 34, Tr. R. Soc. S. Austral.
 xxi; *L. abbotti*, Glorioso I., LINELL, p. 703, P. U. S. Mus. xix : n. spp.
- Lycus stuhlmanni*, E. Africa, KOLBE, Deutsch-Ost-Afrika, iv, Col. p. 215,
 pl. ii, fig. 21, n. sp.
- Malthinus fuscipes*, Algeria, BOURGEOIS, p. 42, Rev. Ent. franc. 1897, n. sp.
- Melyris discoidalis*, Fairm. referred to *Zygia*, BEDEL, p. 36, Abeille, xxix.
- M. ruficolor*, Algeria, CHABAUT, p. 239, Bull. Soc. ent. France, 1897;
M. opaca, N. Africa, SCHILSKY, Käf. Eur. xxxiv, 100 : n. spp.
- Melyrodes*, Gorh., and *Alymeris*, Cas., are probably synonyms, CASEY, p. 682,
 Ann. N. York Ac. ix.
- Progeutes longipennis*, var. n., *nigripes*, BOURGEOIS, p. 40, Rev. Ent. franc.
 1897.
- P. chobauti*, Algeria, *id.* p. 41, *t. c.*, n. sp.
- Psilothrix kurdistanicus*, Kasikoporan, SCHILSKY, Käf. Eur. xxxiv, 25, n. sp.
- Selasia minuta*, E. Africa, KOLBE, p. 91, Mt. Mus. Hamburg, xiv; *S. win-*
denmanni, *kilimana*, E. Africa, KOLBE, Deutsch-Ost-Afrika, iv, Col.
 p. 219 : n. spp.
- Telephorus araticollis*, China, FAIRMAIRE, p. 216, Notes Leyden Mus. xix,
 n. sp.
- Trichoceble heydeni*, China, SCHILSKY, p. 155, Deutsche ent. Zeitschr.
 1897; *T. elongata*, Asia minor, SCHILSKY, Käf. Eur. xxxiii, 85 : n. sp.
- Trichochrous ferrugineus*, Gorh. (sub. *Listrus*) (= *T. exiguus*, Cas.), CASEY,
 p. 682, Ann. N. York Ac. ix.
- Zygia longicollis*, Turkey, SCHILSKY, Käf. Eur. xxxiv, 88; *Z. viridipennis*,
 Centr. Africa, *elongata*, Niger, PIC, p. 124, Naturaliste, 1897 : n. spp.

CLERIDÆ.

[Cf. BLACKBURN (79), CHOBOUT (179), HINTZ (485).]

- Corynetinus fimetarius*, Woll. (= *fulgidicollis*, Desbr.), REITTER, p. 217, Wien. ent. Zeit. xvi. *C. fimetarius* (= *desbrochersi*, Reitt. = *fulgidicollis*, Desb.), PIC, p. 123, Bull. Soc. ent. France, 1897.
- Lissaulicus rufus*, Usambara, HINTZ, p. 287, Deutsche ent. Zeitschr. 1897, n. sp.
- Phlæocopus bayonnei*, Algeria, CHOBOUT, p. 241, Bull. Soc. ent. France, 1897; *P. kuverti*, Usambara, HINTZ, p. 286, Deutsche ent. Zeitschr. 1897 : n. spp.
- Stigmatium (Astigmus) sericeum*, Usambara, HINTZ, p. 288, Deutsche ent. Zeitschr. 1897; *S. bimaculatum*, W. Australia, BLACKBURN, p. 91, Tr. R. Soc. S. Austral. xxi, n. sp.
- Tillus mozabita*, Algeria, CHOBOUT, p. 240, Bull. Soc. ent. France, 1897, n. sp.

CUPESIDÆ.

- Cupes cretaceo-tinctus*, E. Africa, p. 353, *capensis*, S. Africa, p. 354, KOLBE, Ent. Nachr. xxiii; *C. oculatus*, Indiana, CASEY, p. 338, Ann. N. York Ac. ix : n. spp.

PTINIDÆ.

[Cf. ABEILLE (3), KOLBE (601), PIC (841, 842, 861, 862, 863), REITTER (899, 901, 912), ZOUFAL (1202).]

- Bruchoptinus vicinus*, Bosnia, PIC, p. 102, Feuille Natural. xxvii, n. sp.
- Byrrhus (Hadrobregmus) ruber*, Caucasus, REITTER, p. 216, Deutsche ent. Zeitschr. 1897, n. sp.
- Clada costipennis*, E. Africa, KOLBE, Deutsch-Ost-Afrika, iv, Col.; *C. lineata*, p. 41, *antennata*, p. 42, India, PIC, p. 42, Miscell. ent. v : n. spp.
- Gastrallus striatus*, Syria, *unistriatus*, Greece, ZOUFAL, p. 206, Wien. ent. Zeit. xvi, n. spp.
- Hedobia pubescens*, var. n. *nigrina*, REITTER, p. 21, Deutsche ent. Zeitschr. 1897.
- Lasioderma semirufulum*, Corsica, REITTER, p. 217, Wien. ent. Zeit. xvi, n. sp.
- Pseudomezium*, n. g. for *P. sulcithorax*, n. sp., S. Africa, PIC, p. 102, Feuille Natural. xxvii.
- Pseudoptinus caucasicus*, Caucasus, PIC, p. 102, t. c. n. sp.
- Ptinus pubens*, p. 131, *superbus*, p. 132, France, ABEILLE, Bull. Soc. ent. France, 1897; *P. (Bruchus) andrewesi*, p. 26, *P. (Eutaphrus) brevithorax*, p. 27, India, PIC, Miscell. ent. v; *P. (Gynopterus) pyrenæus*, Pyrenees, *P. (Eutaphrus) tuniseus*, Sfax, PIC, p. 61, t. c.; *P. Bruchoptinus henoni*, Lenkoran, p. 119, *P. (Eutaphrus) rotundipennis*, Syria, p. 120, PIC, Feuille Natural. xxvii : n. spp.
- Xestobium (Hyperisus) subcæneus*, Araxes Valley, REITTER, p. 216, Deutsche ent. Zeitschr. 1897, n. sp.
- Xylotheca*, n. g., p. 204, *Dorcatomini*, for *X. meieri*, Hamburg (? imported), n. sp., REITTER, p. 205, Wien. ent. Zeit. xvi.

BOSTRYCHIDÆ.

[Cf. BLACKBURN (79), CHOBOUT (177), LESNE (671—676).]

Monograph of *Bostrychidæ*, pt. ii, *Dinoderinæ*, with description of skeleton and wings, LESNE (671).

1897. [VOL. XXXIV.]

E 9

- Apate carbonnieri*, Algeria, LESNE, p. 235, Bull. Soc. ent. France, 1897, n. sp.
Bostrychus normandi, Algeria, LESNE, p. 236, Bull. Soc. ent. France, 1897;
B. khmerensis, Cochinchina, LESNE, p. 511, Ann. Soc. ent. France, 1896 : n. spp.
Dinoderus bifoveolatus (= *perpunctatus*, Lesne), LESNE, p. 147, Bull. Soc. ent. France, 1897.
D. australiensis, Port Darwin, LESNE, p. 184, Notes Leyden Mus. xix;
D. nitidus, Marquesas Is., p. 323, *distinctus*, Philippines, p. 325,
punctatissimus, E. India, p. 329, LESNE, *t. c.* : n. spp.
Heterarthron subdepressus, Mexico, LESNE, p. 146, Bull. Soc. ent. France, 1897, n. sp.
Prostephanus, n. g., p. 320, and p. 342 for, *truncatus*, Horn, etc., LESNE, Ann. Soc. ent. France, 1897.
Sinoxylon pygmaeum, *atratum*, p. 20, *crassum*, *anale*, p. 21, *indicum*, *circuitum*, p. 22, India, LESNE, Ann. Soc. ent. Belgique, xli, n. spp.
Xylopertha auberti, Algeria, CHABAUT, p. 170, Bull. Soc. ent. France, 1897;
X. ornata, *parvula*, India, LESNE, p. 19, Ann. Soc. ent. Belgique, 1897; *X. hirticollis*, W. Australia, BLACKBURN, p. 92, Tr. R. Soc. S. Austral. xxi : n. spp.

TENEBRIONIDÆ.

- [*Cf.* ALLUAUD (13, 15), BLACKBURN (79, 80), BRANCSIK (124), CHABAUT (178), FAIRMAIRE (305, 306, 308, 309, 312, 313, 314, 315), FALL (316), KOLBE (601, 602), KRAATZ (621, 625), LEA (660), LINELL (689), OERTZEN (798), REITTER (912, 913), VAULOGER (1118, 1119), WASMANN (1165).]
- Adordanea*, subg. n. of *Microdera*, for *M. subseriata*, REITTER, p. 229, Deutsche ent. Zeitschr. 1897.
Alphitobius grandis, Madagascar, FAIRMAIRE, p. 113, Ann. Soc. ent. Belgique, xli, n. sp.
Amarygmus callichromus, Ishigaki-Sima, FAIRMAIRE, p. 70, Bull. Soc. ent. France, 1897, n. sp.
Amenophis annulicrus, W. Africa, FAIRMAIRE, p. 126, Ann. Soc. ent. France, 1897, n. sp.
Amiantus nitidipennis, E. Africa, FAIRMAIRE, p. 114, *t. c.* n. sp.
Anadischidus, n. g. for *Nyctobates iphthinoides*, Quedenf., KOLBE, Deutsch-Ost-Afrika, iv, Col. p. 242.
Anarmostodera, n. g. near *Praogena* for *A. crassicornis*, n. sp., Madagascar, FAIRMAIRE, p. 114, Ann. Soc. ent. Belgique, xli.
Anchophthalmus impressicollis, E. Africa, FAIRMAIRE, p. 121, Ann. Soc. ent. France, 1897, n. sp.
Anomalipus: revision and table of species, OERTZEN, pp. 33-46, Deutsche ent. Zeitschr. 1897.
Anomalipus ovalipennis, p. 33, *coriaceus*, p. 34, *seriatus*, *hybridus*, *variabilis*, p. 35, *kolbei*, p. 36, *damaricus*, *carinatus*, p. 37, *acutangulus*, *costatus*, p. 38, *thoracicus*, p. 39, *asidioides*, p. 40, S. Africa, *id. t. c.* : n. spp.
Arthrodes maindroni, Kurrachee, *castaneus*, Bukhara, VAULOGER, p. 294, Bull. Soc. ent. France, 1897, n. spp.
Asbolodes semigranosus, Perak, FAIRMAIRE, p. 225, Notes Leyden Mus. xix, n. sp.
Aspidosternum rugulosum, p. 129, *cariosum*, *tenuecostatum*, p. 130, W. Africa, FAIRMAIRE, Ann. Soc. ent. France, 1897, n. spp.
Axynaon, n. g., p. 34, *Mericanthides aberrant*, for *A. championi*, n. sp. Queensland, p. 35, BLACKBURN, Tr. R. Soc. S. Austral. xxi.

- Blastarnus*, n. g., near *Micrantereus*, for *B. grallator*, *pruinus*, p. 132, *hirtulus*, p. 133, n. spp., Africa, FAIRMAIRE, Ann. Soc. ent. France, 1897.
- Brachyidium ovatulum*, Madagascar, FAIRMAIRE, p. 384, Ann. Soc. ent. Belgique, xli, n. sp.
- Brachypophlœus*, n. g. for *Hypophlœus dimidiatipennis*, Fairm., FAIRMAIRE, p. 113, Ann. Soc. ent. Belgique, xli.
- Bradymerus* (sub. *Eucyrtus*) *carinatus*, Fairm. (= *corinthius*, Fairm.), FAIRMAIRE, p. 218, Notes Leyden Mus. xix.
- B. javanus*, Java, p. 217, *cucullatus*, Bombay, p. 218, FAIRMAIRE, t. c. n. spp.
- Bysacnus martini*, Natal, FAIRMAIRE, p. 124, Ann. Soc. ent. France, 1897, n. sp.
- Camarimena brevicollis*, Java, FAIRMAIRE, p. 226, Notes Leyden Mus. xix, n. sp.
- Catomulus olcesi*, Fairm. (= *subæneus*, Reitt.), REITTER, p. 218, Wien. ent. Zeit. xvi.
- Ceropria viridis*, Africa, KRAATZ, p. 160, Deutsche ent. Zeitschr. 1897, n. sp.
- Clitobius oblongiusculus*, Fairm. (= *Halonomus schneideri*, All.), BEDEL, p. 36, Abeille, xxix.
- Cælus pacificus, remotus*, S. California islands, FALL, p. 241, Canad. Ent. xxix, n. spp.
- Crypticanus*, n. g. near *Trigonopus* for *C. cuneatus*, n. sp. Port Elizabeth, FAIRMAIRE, p. 119, Ann. Soc. ent. France, 1897.
- Cyriogeton pernitidus*, Szé-tchouen, FAIRMAIRE, p. 251, Notes Leyden Mus. xix, n. sp.
- Cyrtotyctus*, n. g. *Eutelincæ* for *C. osdaroides*, n. sp. E. Africa, KOLBE, Deutsch-Ost-Afrika, iv, Col. p. 241.
- Damatris camæna*, Madagascar, FAIRMAIRE, p. 384, Ann. Soc. ent. Belgique, xli, n. sp.
- Derosphærus sanguinicrus*, Gaboon, FAIRMAIRE, p. 125, Ann. Soc. ent. France, 1897, n. sp.
- Derothropus impressifrons*, Capo Good Hope, FAIRMAIRE, p. 126, t. c. n. sp.
- Dichillus angelicæ*, Armenia, REITTER, p. 217, Deutsche ent. Zeitschr. 1897, n. sp.
- Dichotymus cæruleatus, cupreatus, amplus*, E. Africa, KOLBE, Deutsch-Ost-Afrika, iv, Col. p. 248, n. spp.
- Dysgena gagatina* (= *Derosphærus subopacus*, Fairm.), FAIRMAIRE, p. 126, Ann. Soc. ent. France, 1897.
- D. gigas*, E. Africa, KOLBE, p. 93, Mt. Mus. Hamburg, xiv, n. sp.
- Ebenolus*, n. g., p. 227, near *Pœcilesthus* for *E. vernicatus*, n. sp. New Guinea, p. 228, FAIRMAIRE, Notes Leyden Mus. xix.
- Encyalesthus variicolor, iridipennis*, New Guinea, FAIRMAIRE, p. 220, t. c. n. spp.
- Endostomus fuscopictus*, E. Africa, FAIRMAIRE, p. 120, Ann. Soc. ent. France, 1897, n. sp.
- Ergenna*, n. g. near *Lamprobothris* for *E. cærulescens*, n. sp. E. Africa, FAIRMAIRE, p. 139, t. c.
- Erodium antennarius, impressicollis*, Algeria, p. 307, *nanus*, Tunis, p. 308, VAULOGER, Bull. Soc. ent. France, 1897, n. spp.
- Erycastus*, n. g. near *Hoplonyx*, p. 133, for *E. navicularis*, n. sp. Natal, p. 134, FAIRMAIRE, Ann. Soc. ent. France, 1897.
- Eubalia cyaneostriata*, Madagascar, FAIRMAIRE, p. 113, Ann. Soc. ent. Belgique, xli, n. sp.
- Eucyrtus helleri*, n. n. for *gloriosus*, Fairm. 1896, nec Kr. 1880, FAIRMAIRE, p. 221, Notes Leyden Mus. xix.
- E. viridanus*, Celebes, id. l. c. n. sp.

- Eulytus foveipennis*, E. Africa, KOLBE, Deutsch-Ost-Afrika, iv, Col. p. 248, n. sp.
- Euphlæus bigranosus*, Madura, FAIRMAIRE, p. 221, Notes Leyden Mus. xix, n. sp.
- Euphrynus*, n. g. near *Phrynocolus* for *E. spinithorax*, n. sp. S. Africa, FAIRMAIRE, p. 114, Ann. Soc. ent. France, 1897.
- Eurycaulus henoni*, Egypt, FAIRMAIRE, p. 121, Bull. Soc. ent. France, 1897, n. sp.
- Eurynotus tenuicostatus*, Port Elizabeth, FAIRMAIRE, p. 117, Ann. Soc. ent. France, 1897, n. sp.
- Exangeltus*, n. g. p. 93, *Scaurides* ? for *E. angustus*, n. sp. Centr. Australia, p. 94, BLACKBURN, Tr. R. Soc. S. Austral. xxi.
- Gargilius typhæus*, W. Africa, FAIRMAIRE, p. 123, Ann. Soc. ent. France, 1897, n. sp.
- Gauromaia approximans*, Malasia, FAIRMAIRE, p. 221, Notes Leyden Mus. xix, n. sp.
- Gonocnemis æthiopicus*, Abyssinia, FAIRMAIRE, p. 134, Ann. Soc. ent. France, 1897, n. sp.
- Hadrus cinerascens*, W. (= *verrucatus*, Desb.), *illotus*, W. (= *subellipticus*, Desb.), FAUVEL, p. 38, Rev. Ent. franc. 1897.
- Helæus*, synonymical notes, LEA, pp. 585, 586, P. Linn. Soc. N. S. Wales, 1897.
- H. ellipticus*, W. Australia, LEA, p. 586, *t. c.* n. sp.
- Helops seminitens*, China, FAIRMAIRE, p. 226, Notes Leyden Mus. xix, n. sp.
- Himatismus saharensis*, Algeria, CHOBOUT, p. 205, Bull. Soc. ent. France, 1897; *H. trochantericus*, Madagascar, FAIRMAIRE, p. 384, Ann. Soc. ent. Belgique, xli : n. spp.
- Hionthis occidentalis*, Tibrant, FAIRMAIRE, p. 180, Bull. Soc. ent. France, 1897, n. sp.
- Hopatrum granohispidum*, E. Africa, KOLBE, p. 238, Deutsch-Ost-Afrika, iv, Col. n. sp.
- Hyboproctus*, n. g. *Eutelinae* for *H. nodifer*, *tibialis*, n. spp. E. Africa, KOLBE, Deutsch-Ost-Afrika, iv, Col. p. 241.
- Hypophlæus longicollis*, *nemosomoides*, Madagascar, FAIRMAIRE, p. 112, Ann. Soc. ent. Belgique, xli, n. spp.
- Ischnodactylus tetradymus*, Zanzibar, FAIRMAIRE, p. 123, Ann. Soc. ent. France, 1897, n. sp.
- Lachnopus** *hauseri*, Bukhara, REITTER, p. 217, Deutsche ent. Zeitschr. 1897, n. sp.
- Læna turkestanica*, Margelan, REITTER, p. 221, *t. c.* n. sp.
- Latheticus oryzae* (= *Lyphia costulata*, Fairm.), BEDEL, p. 36, Abeille, xxix.
- Leptoscapa basalis*, Madagascar, ALLUAUD, p. 152, Bull. Soc. ent. France, 1897, n. sp.
- Machla echinoderma*, S. Africa, FAIRMAIRE, p. 112, Ann. Soc. ent. France, 1897, n. sp.
- Machleida nossibiana*, Madagascar, FAIRMAIRE, p. 110, Ann. Soc. ent. Belgique, xli, n. sp.
- Megacantha rudicollis*, E. Africa, FAIRMAIRE, p. 135, Ann. Soc. ent. France, 1897, n. sp.
- Melanesthes simplex*, *subcoriaceus*, Issyk-Kul, REITTER, p. 220, Deutsche ent. Zeitschr. 1897, n. spp.
- Micrantereus armipes*, *septemcostatus*, E. Africa, FAIRMAIRE, p. 131, Ann. Soc. ent. France, 1897, n. spp.
- Micreuphlæus*, n. g., p. 223, near *Sphaerocaulus*, for *M. asperipellis*, n. sp. Ceylon, p. 224, FAIRMAIRE, Notes Leyden Mus. xix.

* This name is in double use in Coleoptera: but we presume the Heteromeros, not the Rhynchophorus, *Lachnopus* is intended. Recorder.

- Microdera interrupta*, Mongolia, p. 230, *semenowi*, Kashgar, p. 231, *aciculata*, Kirghisia, *strigipleuris*, Persia, p. 232, *minax*, Afghanistan, p. 233, *pulla*, Persia, p. 234, REITTER, Deutsche ent. Zeitschr. 1897: n. spp.
- Myrmecocatops*, n. g., p. 268, *Crypticini*?, for *M. latus*, n. sp. Madagascar, p. 269, pl. ii, fig. 1, WASMANN, Deutsche ent. Zeitschr. 1897.
- Nyctobates inæqualis*, referred to *Encyalesthus*, FAIRMAIRE, p. 218, Notes Leyden Mus. xix.
- N.* ? *subcruciatus*, Gaboon, FAIRMAIRE, p. 124, Ann. Soc. ent. France, 1897; *N. parallelus*, Szé-tchouen, FAIRMAIRE, p. 251, Notes Leyden Mus. xix : n. spp.
- Opatrum riparium*, characters, GERHARDT, pp. 1-4, Zeitschr. ent. Breslau, xxii.
- O. asperipenne*, Mongolia, REITTER, p. 219, Deutsche ent. Zeitschr. 1897, n. sp.
- Ospidus gibbus*, Queensland, BLACKBURN, p. 94, Tr. R. Soc. S. Austral. xxi, n. sp.
- Osternus nitidipennis*, synonyms rectified, ALLUAUD, p. 150, Bull. Soc. ent. France, 1897.
- Ozænimorphus* ? *grandicollis*, Togoland, FAIRMAIRE, p. 128, Ann. Soc. ent. France, 1897, n. sp.
- Pachylesthus*, n. g., near *Encyalesthus*, for *P. validus*, Malasia, n. sp. FAIRMAIRE, p. 219, Notes Leyden Mus. xix.
- Paramarygmus metallicus*, E. Africa, FAIRMAIRE, p. 135, Ann. Soc. ent. France, 1897, n. sp.
- Pedinus tibetanus*, Tibet, FAIRMAIRE, p. 217, Notes Leyden Mus. xix, n. sp.
- Peltoides longulus*, Abyssinia, FAIRMAIRE, p. 126, Ann. Soc. ent. France, 1897, n. sp.
- Pentaphyllus angustior*, Madagascar, FAIRMAIRE, p. 112, Ann. Soc. ent. Belgique, xli, n. sp.
- Phaleria cinctipennis*, Madagascar, ALLUAUD, p. 374, Bull. Mus. Paris, 1896, n. sp.
- Phrynocolus ikutanus*, E. Africa, FAIRMAIRE, p. 113, Ann. Soc. ent. France, 1897, n. sp.
- Phylacastus*, n. g., p. 116, near *Micrositus*, for *P. striolatus*, n. sp. Transvaal, FAIRMAIRE, p. 117, t. c.
- Plesia*: a distinct genus, characters, FAIRMAIRE, p. 114, Ann. Soc. ent. Belgique, xli.
- Plesiophthalmus amplipennis*, Szé-tchouen, FAIRMAIRE, p. 252, Notes Leyden Mus. xix, n. sp.
- Praogena rutilia*, p. 137, *quadricollis*, p. 138, E. Africa, FAIRMAIRE, Ann. Soc. ent. France, 1897, n. spp.
- Praostetha*, n. g., near *Praogena*, for *P. impressifrons*, n. sp. Congo, FAIRMAIRE, p. 138, t. c.
- Prioscelis serrata*, larva, KOLBE, Deutsch-Ost-Afrika, iv, Col. p. 244, pl. iii, fig. 25.
- P. tridens*, E. Africa, KOLBE, p. 92, Mt. Mus. Hamburg, xiv, n. sp.
- Prolabrus*, n. g., near *Læna*?, for *P. parallelus*, n. sp. Madagascar, FAIRMAIRE, p. 111, Ann. Soc. ent. Belgique, xli.
- Psammodes impressiventris*, E. Africa, FAIRMAIRE, p. 115, Ann. Soc. ent. France, 1897; *P. bennigsenii*, p. 46, *validus*, p. 48, E. Africa, KRAATZ, Deutsche ent. Zeitschr. 1897 : n. spp.
- Pseudadrus*, n. g., for *Hadrus scaphoides*, Mars. FAIRMAIRE, p. 39, Rev. Ent. franc. 1897.
- Pterocoma subnuda*, Mongolia, *chan*, Bukhara, REITTER, p. 218, Deutsche ent. Zeitschr. 1897, n. spp.
- Pterohelæus tenuistriatus*, n. n., for *tristis*, Lea, LEA, p. 586, P. Linn. Soc. N. S. Wales, 1897.

- Pycna impressifrons, minor*, Madagascar, FAIRMAIRE, p. 111, Ann. Soc. ent. Belgique, xli, n. spp.
- Rhytinota cavernosa*, p. 112, *polita*, p. 113, Africa, FAIRMAIRE, Ann. Soc. ent. France, 1897, n. spp.
- Saragus lugubris*, Australia, LEA, p. 587, P. Linn. Soc. N. S. Wales, 1897, n. sp.
- Scotinesthes tuberculatus*, Madagascar, FAIRMAIRE, p. 383, Ann. Soc. ent. Belgique, xli, n. sp.
- Selinus asperulus, crenatus*, p. 121, *costulifer, levistriatus, medius*, p. 122, *plicicollis*, p. 123, Africa, FAIRMAIRE, Ann. Soc. ent. France, 1897, n. spp.
- Sepidium sexcornutum*, E. Africa, FAIRMAIRE, p. 115, *t. c.* n. sp.
- Stizopus rotundicollis*, Transvaal, FAIRMAIRE, p. 116, Ann. Soc. ent. France, 1897; *S. caraboides*, Transvaal, FAIRMAIRE, p. 119, *t. c.* : n. spp.
- Strongylium tanganum*, E. Africa, KOLBE, Deutsch-Ost-Afrika, iv, Col. p. 249; *S. oshimanum*, Liou-Kiou Islands, FAIRMAIRE, p. 167, Bull. Soc. ent. France, 1897 : n. spp.
- Suarezius confrater*, Madagascar, BRANCSIK, p. 120, Jahresh. Ver. Trencsen. xix; *S. metallescens*, Madagascar, FAIRMAIRE, p. 385, Ann. Soc. ent. Belgique, xli : n. spp.
- Tanchirus*, n. g., p. 224, near *Sphaerocaulus*, for *T. compactus*, n. sp. Trichinopolis, p. 225, FAIRMAIRE, Notes Leyden Mus. xix.
- Taraxides crenato-striatus*, var. n., *subsulcata*, KOLBE, p. 92, Mt. Mus. Hamburg, xiv.
- T. degener*, E. Africa, FAIRMAIRE, p. 125, Ann. Soc. ent. France, 1897, n. sp.
- Tenebrio giganteus, laticornis*, Africa, FAIRMAIRE, p. 127, Ann. Soc. ent. France, 1897, n. spp.
- Trigonopus ampliocollis, brevior*, S. Africa, FAIRMAIRE, p. 118, Ann. Soc. ent. France, 1897, n. spp.
- Typhleusechus*, n. g., new tribe between *Anepsini* and *Nyctoporini*, p. 154, for *T. singularis*, n. sp., California, p. 156, LINELL, Ent. News Philad. 1897.
- Uloma procera*, Usambara, KOLBE, Deutsch-Ost-Afrika, iv, Col. p. 239; *U. hondana*, E. Africa, KOLBE, p. 350, *t. c.*; *U. hondana*, E. Africa, KOLBE, p. 91, Mt. Mus. Hamburg, xiv : n. spp.
- Vieta bulbifera*, E. Africa, FAIRMAIRE, p. 116, Ann. Soc. ent. France, 1897, n. sp.
- Xanthotopia fuscocyanescens*, Port Elizabeth, FAIRMAIRE, *t. c.*, n. sp.
- Zophosis mozabita*, Algeria, FAIRMAIRE, p. 120, Bull. Soc. ent. France, 1897, n. sp.

CISTELIDÆ.

- [*Cf.* CHAMPION (163), FAIRMAIRE (305, 308, 309), KOLBE (601).]
 Catalogue of the *Cistelidæ* published since the issue of the Munich Catalogue, to the end of 1896, CHAMPION, Mem. Soc. ent. Belgique, vi.
- Allecula poplitis*, p. 136, *puberula*, p. 137, W. Africa, FAIRMAIRE, Ann. Soc. ent. France, 1897, n. spp.
- Asticostena*, n. g., near *Allecula*, for *A. alternata*, n. sp., Trichinopoly, FAIRMAIRE, p. 228, Notes Leyden Mus. xix.
- Borboresthes*, n. g., near *Allecula*, for *B. fuliginosus*, n. sp., Szé-tchouen, and *A. cruralis*, Mars., FAIRMAIRE, p. 253, Notes Leyden Mus. xix.
- Cistelampra*, n. g. for *C. purpurina*, n. sp., Madagascar, FAIRMAIRE, p. 386, Ann. Soc. ent. Belgique, xli, n. sp.
- Ectenostoma brevicornis*, E. Africa, KOLBE, Deutsch-Ost-Afrika, iv, Col. p. 251, n. sp.

- Heliotaurus*; notes on, PIC, p. 297, Bull. Soc. ent. France, 1897.
Isomira morosa, Madagascar, FAIRMAIRE, p. 385, Ann. Soc. ent. Belgique, xli, n. sp.
Mycetocharina (= *Caristela*, Fairm.), BEDEL, p. 36, Abeille, xxix.
Nesiotaurus fuscimembris, Madagascar, FAIRMAIRE, p. 385, Ann. Soc. ent. Belgique, xli, n. sp.

PYTHIDÆ.

- Lissodema rosti*, Circassia, REITTER, p. 125, Wien. ent. Zeit. xvi, n. sp.
Rhinosimus fascipennis, Talysch, REITTER, p. 125, t. c., n. sp.
Salpingus dromioides, Madagascar, FAIRMAIRE, p. 386, Ann. Soc. ent. Belgique, xli, n. sp.

MELANDRYIDÆ, OTHNIIDÆ.

[Cf. BLACKBURN (79), CASEY (162), REITTER (920).]

- Ababa*, n. g., p. 653, *Othniida*, for *O. crinita*, n. sp., Texas, p. 654, CASEY, Ann. N. York Ac. ix.
Dircea subtilis, Galicia, REITTER, p. 246, Deutsche ent. Zeitschr. 1897, n. sp.
Ncogonus hampei, Ordubad, p. 221, *minos*, Greece, p. 222, REITTER, Deutsche ent. Zeitschr. 1897, n. sp.
Paromarteon, n. g., p. 94, aberrant *Melandryid*, for *P. mutabile*, n. sp., Victoria, p. 95, BLACKBURN, Tr. R. Soc. S. Austral. xxi.
Tetratoma baudueri (= *Phlæophilus flavopictus*, Fairm.), BEDEL, p. 36, Abeille, xxix.

LAGRIIDÆ.

- Casonideia collaris*, E. Africa, FAIRMAIRE, p. 145, Ann. Soc. ent. France, 1897, n. sp.
Chlorophila basipennis, Tibet, p. 229, *nitidicollis*, Darjeeling, p. 230, *immarginata*, Tibet, p. 231, FAIRMAIRE, Notes Leyden Mus. xix, n. spp.
Derostira, n. g., near *Mesostira*, for *D. crenulipennis*, n. sp., Madagascar, FAIRMAIRE, p. 388, Ann. Soc. ent. Belgique, xli, n. sp.
Lagria pubens, p. 140, *scapulata tenella*, *metallina*, p. 141, *semivestita dissimilis*, p. 142, *zonaria*, *nodulosa*, p. 143, Africa, FAIRMAIRE, Ann. Soc. ent. France, 1897, n. spp.
Ncmostira rufulicollis, p. 114, *atrifrons*, p. 115, Madagascar, FAIRMAIRE, Ann. Soc. ent. Belgique, xli; *N. morosa*, *geniculata*, *apicicornis*, p. 387, *basicrus*, *ruficollis*, p. 388, Madagascar, FAIRMAIRE, t. c.; *N. cribricollis*, *gracillima*, W. Africa, FAIRMAIRE, p. 144, Ann. Soc. ent. France, 1897 : n. spp.

ANTHICIDÆ, PEDILIDÆ.

[Cf. CHOBOUT (175), FAIRMAIRE (305, 306), LEA (660), PIC (840, 842, 844, 846, 853, 854, 855, 858, 859, 861, 863, 864).]

- Supplement to catalogue of *Anthicida*, PIC, pp. 212–224 and 343 & 344, Ann. Soc. ent. Belgique, xli.
 Notes on Pic's sections of *Anthicus*, CASEY, p. 683, Ann. N. York Ac. ix.
 Carnivorous habits, CHOBOUT, pp. 74–78, Bull. Soc. ent. France, 1897. PIC, p. 266, t. c.
Amblyderus aspericollis, Madagascar, FAIRMAIRE, p. 116, Ann. Soc. ent. Belgique, xli, n. sp.

- Anthicus*: synonymical notes, PIC, pp. 75–77, *Miscell. ent. v.* *A. insignis*, characters, var. n., PIC, p. 50, *Echange*, 1897. *A. formicarius*, and allies, synonymy, HAMILTON, p. 35, *Ent. News Philad.* 1897.
- A. globipennis*, *leuthneri*, Syria, PIC, p. 120, *Feuille Natural.* xxvii; *A. (Aulacoderus) sulcatus*, Corfu, *alitiensis*, Abyssinia, PIC, p. 27, *Miscell. ent. v*; *A. (Aulacoderus) martini*, S. Africa, PIC, p. 170, *Naturaliste*, 1897; *A. vagepictus*, *inanis*, *trinotatus*, Madagascar, FAIRMAIRE, p. 117, *Ann. Soc. ent. Belgique*, xli; *A. antennatus*, Caracas, *A. (Ishcyropalpus) albifasciatus*, Australia, PIC, p. 49, *Naturaliste*, 1897; *A. (Lappus) distinctus*, *A. flohri*, Mexico, p. 142, *A. (Acanthinus) nitidiceps*, Brazil, p. 156, *A. dilaticeps*, S. Africa, p. 157, PIC, *Naturaliste*, 1897 : n. spp.
- Eurygeniomorphus*, n. g., *Nematoplini*, for *E. rugosus*, n. sp., N. S. Wales, PIC, p. 25, *Naturaliste*, 1897.
- Eurygenius africanus*, Tanga, KOLBE, *Deutsch-Ost-Afrika*, iv, Col. p. 263, n. sp.
- Formicomus bangi*, var. n., *latior*, PIC, p. 49, *Naturaliste*, 1897.
- F. bituberculatus*, Benul, PIC, p. 25, *Naturaliste*, 1897; *F. corbetti*, Burma, PIC, p. 75, *Miscell. ent. v*; *F. (Anthelephilus) truncatipennis*, p. 61, *hauseri*, p. 62, Central Asia, PIC, *t. c.*; *F. tuberculifer*, S. Africa, *bispilifasciatus*, Obock, PIC, p. 134, *Naturaliste*, 1897; *F. bergrothii*, p. 115, *fortipes*, p. 116, Madagascar, FAIRMAIRE, *Ann. Soc. ent. Belgique*, xli : n. spp.
- Leptaleus brevior*, Madagascar, FAIRMAIRE, p. 116, *Ann. Soc. ent. Belgique*, xli, n. sp.
- Macratrìa substriata*, E. Africa, KOLBE, *Deutsch-Ost-Afrika*, iv, Col. p. 264; *M. hovana*, *anthicoides*, Madagascar, FAIRMAIRE, p. 389, *Ann. Soc. ent. Belgique*, xli; *M. nigripennis*, Ceylon, *major*, *crassipes*, Borneo, PIC, p. 182, *Naturaliste*, 1897 : n. spp.
- Mecynotarsus latior*, Algeria, PIC, p. 6, *Echange*, 1897, n. sp.
- Olotelus reitteri*, Caucasus, PIC, p. 81, *Bull. Soc. zool. France*, 1897, n. sp.
- Pseudeuglenes*, subg. n., Type *E. 5-tomus*, Th., PIC, p. 81, *t. c.*
- Scraptiã subapicata*, p. 389, *impressicollis*, *pulex*, p. 390, Madagascar, FAIRMAIRE, *Ann. Soc. ent. Belgique*, xli; *S. lunulata*, Queensland, BLACKBURN, p. 95, *Tr. R. Soc. S. Austral.* xxi : n. spp.
- Tomoderus donckieri*, *crassicornis*, Sumatra, PIC, p. 167, *Bull. Soc. zool. France*, 1897, n. spp.
- Trotomma brevithorax*, S. Africa, PIC, p. 6, *Echange*, 1897, n. sp.
- Xylophilide*: list of Australian, LEA, p. 589, *P. Linn. Soc. N. S. Wales*, 1897.
- Xylophilus femoratus*, Port Elizabeth, FAIRMAIRE, p. 140, *Ann. Soc. ent. France*, 1897; *X. eucalypti*, W. Australia, LEA, p. 589, *P. Linn. Soc. N. S. Wales*, 1897; *X. maculicollis*, *X. (? Olotelus)*, *pubens*, p. 62, *X. (? Pseudariotus) bifasciatus*, p. 63, Mexico, PIC, *Miscell. ent. v* : n. spp.

MORDELLIDÆ and RHIPIPHORIDÆ.

[Cf. CHOBOUT (176), FAIRMAIRE (305, 306), KOLBE (601).]

- Metæcus paradoxus*, notes on habits, CHAPMAN, p. 321, *Ent. Record*, 1897, and TUCK, p. 59, *Ent. Mag.* xxxiii.
- Mordella aurocaudata*, p. 145, *polyspila*, p. 146, W. Africa, FAIRMAIRE, *Ann. Soc. ent. France*, 1897, n. spp.
- Mordellistena iridescens*, *montana*, E. Africa, KOLBE, *Deutsch-Ost-Afrika*, iv, Col. p. 254; *M. suturella*, p. 390, *sinuata*, *canellina*, p. 391, Madagascar, FAIRMAIRE, *Ann. Soc. ent. Belgique*, xli : n. spp.
- Pentaria* (sub. *Anaspis*) *gracilis*, Schilsky (= *reitteri*, Chob.), *P. defarguesi* (= *pictipennis*, Reitt. = *oberthuri*, Champ.), CHOBOUT, p. 133, *Bull. Soc. ent. France*, 1897.
- P. bleusei*, Algeria, CHOBOUT, p. 133, *t. c.*, n. sp.

CANTHARIDÆ and CEPHALOIDÆ.

[Cf. BALBI (46), CASEY (162), CHOBAUT (177), ESCHERICH (296, 297, 299), FAIRMAIRE (306, 313), JAKOWLEW (543), KOLBE (601), REITTER (912), THOMAS (1081, 1082).]

- Characters of the family *Cephaloidæ*, CASEY, p. 649, Ann. N. York Ac. ix.
The classification of *Meloidæ* discussed; revision of the palæarctic forms of the subfam. *Zonitides*, ESCHERICH, pp. 96-133, Verh. Ver. Brunn, xxxv.
- Apalus asiaticus*, Turkestan, pp. 119 & 128; *montanus*, Asia Minor, p. 121, *A. (Stenoria) tristis*, Ural, pp. 124 & 129, *A. (Sitaris) emiliae*, Syra, pp. 125 & 130, ESCHERICH, Verh. Ver. Brunn, xxxv, n. spp.
- Cantharis bifoveiceps*, E. Africa, FAIRMAIRE, p. 147, Ann. Soc. ent. France, 1897, n. sp.
- Cephaloon*: position, palæarctic forms, ESCHERICH, pp. 96-100, Verh. Ver. Brunn, xxxv.
- C. versicolor*, p. 651, *ornatum*, p. 652, N. America, CASEY, Ann. N. York Ac. ix, n. spp.
- Ceroctis vespina*, p. 501, *vellerosa*, *rufimembris*, p. 502, E. Africa, THOMAS, Ann. Nat. Hist. xix, n. spp.
- Ctenopus nudus*, p. 114, *roseni*, pp. 116 & 128, Transcaspian, ESCHERICH, Verh. Ver. Brunn, xxxv, n. spp.
- Decatoma argentifera* (= *henoni*, Fairm. infra), PIC, p. 150, Bull. Soc. ent. France, 1897.
- D. henoni*, Algeria, FAIRMAIRE, p. 121, Bull. Soc. ent. France, 1897; *D. regis*, Angola, THOMAS, p. 503, Ann. Nat. Hist. xix : n. spp.
- Deridea*: characters and position, THOMAS, p. 389, Ann. Nat. Hist. xix.
- D. notata*, Adon, *id. l. c.* n. sp.
- Epicauta arrighii*, Congo, FAIRMAIRE, p. 147, Ann. Soc. ent. France, 1897, n. sp.
- Lydoceras bilineatus*, E. Africa, THOMAS, p. 501, Ann. Nat. Hist. xix, n. sp.
- Lytta mozabita*, Algeria, CHOBAUT, p. 171, Bull. Soc. ent. France, 1897, n. sp.
- Megatrachelus foveicollis*, China, FAIRMAIRE, p. 231, Notes Leyden Mus. xix, n. sp.
- Meloe ruficornis*, Piedmont, BALBI, p. 94, Natural. Sicil. n. s. ii; *M. (Proscarabæus) tarsalis*, p. 249, *bellus*, p. 250, *semenowi*, p. 251, *tenuipes*, p. 252, E. Siberia, JAKOWLEW, Horæ Soc. ent. Ross. xxxi; *M. centripubens*, Mongolia, REITTER, p. 223, Deutsche ent. Zeitschr. 1897; *M. monticola*, E. Africa, KOLBE, Deutsch-Ost-Afrika, iv, Col. p. 256: n. spp.
- Nemognatha longiceps*, Cazamanca, FAIRMAIRE, p. 146, Ann. Soc. ent. France, 1897, n. sp.
- Ælosimus viridissimus*, var. n. *intermedius*, PIC, p. 42, Miscell. ent. v.
- Synhoria*, n. g. for *Horia* auct., *S. fischeri*, E. Africa, n. sp., KOLBE, Deutsch-Ost-Afrika, iv, Col. p. 256.
- Zonabris fusca*, var. n. *galatiensis*, ESCHERICH, p. 39, Ent. Zeit. Stettin, lviii. *Z. calida*, var. n. *bijuncta*, *paykulli*, var. n. *mozabita*, PIC, p. 2, Miscell. ent. v.
- Z. munda*, Asia Minor, ESCHERICH, p. 38, Ent. Zeit. Stettin, lviii; *Z. wartmanni*, PIC, PIC, p. 124, Rev. Sci. Bourbon. 1897 : n. spp.
- Zonitis microcephalus*, Asia Minor, ESCHERICH, p. 46, Ent. Zeit. Stettin, lviii; *Z. hauseri*, Turkestan, pp. 107 & 127, *Z. (Uzonitis) maculiceps*, Samarkand, p. 110, ESCHERICH, Verh. Ver. Brunn, xxxv : n. spp.

ÆDEMERIDÆ.

- Ananca helvola*, ♂ characters, FAIRMAIRE, p. 118, Ann. Soc. ent. Belgique, xli.
A. trivittata, p. 118, *griseus*, p. 119, Madagascar, FAIRMAIRE, t. c. n. spp.
Asclera sanguinicollis, var. n. *impressithorax*, PIC, p. 42, Miscell. ent. v.
A. impressithorax, note, PIC, p. 128, t. c., also p. 240, Wien. ent. Zeit. xvi.
Nacerdes transmarina, Funafuti, RAINBOW, p. 92, Mem. Austral. Mus. iii, n. sp.
Ædemera barbara, var. n. *abdominalis*, PIC, p. 42, Miscell. ent. v.
Æ. deubeli, Siebenbürgen, GANGLBAUER, p. 570, Verh. Ges. Wien, 1897, n. sp.

STREPSIPTERA.

The anterior extremity of the adult female: nervous system of young female, NASSONOW, Zool. Anz. 1897, p. 65.

CURCULIONIDÆ.

- [*Cf.* BLACKBURN (79, 80), BRANCSIK (124), CASEY (162), DANIEL (230), DESBROCHERS (238, 239), DIETZ (241), ESCHERICH (298), FAIRMAIRE (305, 306, 312), FALL (316), FAUST (317-324), FUENTE (386), GUILLEBEAU (443, 444), HARTMANN (461, 462), HELLER (467, 468, 469), KOLBE (601), LEA (660, 661), LINELL (686, 688), MEYER (746), NÜSSLIN (793), OTTO (812), PIC (861, 862), RAINBOW (892), REITTER (900, 901, 903, 909, 911, 912, 916, 917), SCHULTZE (981-985), STIERLIN (1061), WASMANN (1165).]
- Acalles barbarus* and *teter*, distinctions, p. 208, *brevis*, characters, p. 211, MEYER, Wien. ent. Zeit. xvi.
A. kabylianus, Algeria, DESBROCHERS, p. 33, Frelon, vi, n. sp.
Acallodes saltoides, Minnesota, DIETZ, p. 416, Tr. Amer. ent. Soc. xxiii, n. sp.
Acanthoscelis, n. g., p. 393, for *Cæliodes acephalus*, etc., with *A. californicus*, p. 394, pl. xii, fig. 5, *frontalis*, fig. 6, *griseus*, fig. 7, p. 395, *ilex*, p. 396, *tarsalis*, p. 398, *guttatus*, p. 399, *perplexus*, *mendicus*, p. 400, *pusillus*, p. 401, n. spp. N. America, DIETZ, Tr. Amer. ent. Soc. xxiii.
Acanthotrachelus sharpi, *griseus*, India, FAUST, p. 384, Deutsche ent. Zeitschr. 1897, n. spp.
Alaocyba (= *Ubychia*), *A. mingrelica* (= *U. stygia*, Rost), REITTER, p. 77, Wien. ent. Zeit. xvi.
A. theryi, Algeria, MEYER, p. 207, Wien. ent. Zeit. xvi, n. sp.
Alcides clathratus, Aur. (= *frenatus*, Fst.), FAUST, p. 71, Ent. Zeit. Stettin, lviii.
A. picturatus, Madagascar, FAIRMAIRE, p. 174, Ann. Soc. ent. Belgique, xli; *A. semiochraceus*, p. 179, *segnis*, p. 180, *septemmaculatus*, p. 181, *geniculatus*, p. 182, New Guinea, FAUST, Ent. Zeit. Stettin, lviii : n. spp.
Anaballus globulatus, Madagascar, FAIRMAIRE, p. 172, Ann. Soc. ent. Belgique, xli, n. sp.
Anthonomus armicrus, Madagascar, FAIRMAIRE, p. 169, Ann. Soc. ent. Belgique, xli; *A. xanthoxyli*, p. 49, *brevirostris*, *testaceo squamosus*, p. 50, N. America, LINELL, J. N. York ent. Soc. v : n. spp.
Aochetus roseus, Camaroons, FAUST, p. 75, Ent. Zeit. Stettin, lviii, n. sp.
Apion lanciferum, n. n. for *lancirostre*, Chev. p. 9, DESBROCHERS, Frelon, vi.
A. græcum, Attica, p. 4, *syriacum*, Syria, p. 6, *parviclava*, Asia Minor, *sculpticolle*, Samarkand, p. 8, *sefrense*, Algeria, *akbesianum*, Syria, p. 10, *longiclava*, Spain, p. 12, *montandoni*, Wallachia, *inapertum*,

- Armenia, p. 13, *fossulatum*, Asia Minor, p. 15, *hartmanni*, Spain, *eppelsheimi*, Bavaria, p. 17, *reysi*, Pyrenees, p. 19, *tereticolle*, Syria, p. 22, *subfarinosum*, p. 23, *mus*, p. 24, Turkestan, *konigi*, p. 25, *coniceps*, Caucasus, *subtrapezicolle*, Syria, p. 27, DESBROCHERS, Frelon, vi; *A. circumscriptum*, p. 82, *tanganum*, p. 83, *minosæ*, *constrictum*, p. 84, *atricolor*, p. 85, E. Africa, HARTMANN, Deutsche ent. Zeitschr. 1897; *A. symbolum*, Fergusson island, FAUST, p. 178, Ent. Zeit. Stettin, lviii : n. spp.
- Apoderus ferrumequinum*, Madagascar, FAIRMAIRE, p. 186, Ann. Soc. ent. Belgique, xli, n. sp.
- Aromagis saginata*, Australia, LEA, p. 620, P. Linn. Soc. N. S. Wales, 1897, n. sp.
- Asemus madagascariensis*, Madagascar, FAUST, p. 388, Deutsche ent. Zeitschr. 1897; *A. inocuus*, *propinquus andrevesi*, p. 350, *cephalotes*, p. 351, *subvittatus*, p. 352, India, FAUST, t. c. : n. spp.
- Astycophilus*, n. g., for part of *Astycus*, FAUST, p. 348, t. c.
- Astycophobus*, n. g., *Tanymecini* for *A. cretaceus*, n. sp., India, FAUST, p. 348, t. c.
- Atelicus variabilis*, Australia, LEA, p. 621, P. Linn. Soc. N. S. Wales, 1897, n. sp.
- Athesapeuta famula* Fab. (= *Baridius centrodenudatus* Desb.), FAUST, p. 72, Ent. Zeit. Stettin, lviii.
- Auleutes*, n. g., p. 402, for *Cæliodes epilobii*, etc. and the following n. spp. *curvipes*, p. 403, *ater*, p. 405, *tuberculatus*, *subfasciatus*, p. 406, *tachygonooides*, *longirostris*, p. 407, N. America, DIETZ, Tr. Amer. ent. Soc. xxiii.
- Bagous madecassus*, Madagascar, FAIRMAIRE, p. 178, Ann. Soc. ent. Belgique, xli, n. sp.
- Balaninus uniformis* and allies, characters, PATTON, p. 76, Ent. News Philad. 1897.
- B. humeralis*, p. 657, *nanulus*, *occidentis*, p. 658, *undulatus*, p. 659, *strictus*, p. 660, *longipes*, *sulcatulus*, p. 661, *brevisrostris*, p. 662, *monticola*, p. 663, N. America, CASEY, Ann. N. York Ac. ix, n. spp.
- Baridius quadrillum*, Madagascar, FAIRMAIRE, p. 180, Ann. Soc. ent. Belgique, xli, n. sp.
- Baris sculptilis* (= *Athesapeuta scutellaris* Faust), FAUST, p. 72, Ent. Zeit. Stettin, lviii; *B. confinis*, life-history, OSBORN & MALLY, p. 208, P. Iowa Ac. iii.
- B. kaufmanni*, Herculesbad, REITTER, p. 220, Wien. ent. Zeit. xvi; *B. bohemani*, *serbicus*, Servia, SCHULTZE, p. 189, Deutsche ent. Zeitschr. 1897; *B. bohemani*, Bosnia, p. 499, *serbicus*, Servia, p. 500, SCHULTZE, Wiss. Mitt. Bosnien, v; *B. dimidiata*, Ordubad, REITTER, p. 224, Deutsche ent. Zeitschr. 1897; *B. caucasica*, Nucha, SCHULTZE, p. 397, Deutsche ent. Zeitschr. 1897; *B. præambula*, Tekke, p. 89, *syriaca*, Syria, p. 90, FAUST, Wien. ent. Zeit. xvi; *B. helleri*, E. Africa, HARTMANN, p. 95, Deutsche ent. Zeitschr. 1897 : n. spp.
- Barypithes*, in ants' nests, ESCHERICH, p. 21, Ent. Nachr. xxiii.
- Blosyrus ornatus*, India, FAUST, p. 338, Deutsche ent. Zeitschr. 1897, n. sp.
- Brachiodontus*, n. g. for *Amalus*, pt., incl. *B. ganglbaueri*, n. sp., East Karawanks, SCHULTZE, pp. 187 & 188, Deutsche ent. Zeitschr. 1897.
- Brachycerus honorabilis*, Zaumbesi, BRANCSIK, p. 122, pl. iv, fig. 14, Jahresh. Ver. Trencsen. xix, n. sp.
- Brachyogmus*, n. g., near *Epimechus*, for *B. ornatus*, n. sp., California, LINELL, p. 51, J. N. York ent. Soc. v.
- Brachyxystus*, n. gen., near *Phyllobius*, for *B. subsignatus*, n. sp., India, FAUST, p. 355, Deutsche ent. Zeitschr. 1897.
- Bradyninus*, n. g., p. 180, near *Balaninus*, for *B. albosetosulus*, n. sp., Madagascar, p. 181, FAIRMAIRE, Ann. Soc. ent. Belgique, xli.

- Calomycterus obesus*, India, FAUST, p. 382, Deutsche ent. Zeitschr. 1897, n. spp.
- Camptorhinus asperatus*, *inferus*, p. 173, *brevipes*, p. 174, Madagascar, FAUST, Ann. Soc. ent. Belgique, xli; *C. squamoso-hirtus*, Ishigaki-Sima, FAIRMAIRE, p. 70, Bull. Soc. ent. France, 1897 : n. spp.
- Car*, n. g., p. 35, *Erirhinides?*, for *C. condensatus*, n. sp., Australia, p. 36, BLACKBURN, Tr. R. Soc. S. Austral. xxi.
- Catapastus signatipennis*, p. 55, *albonotatus*, p. 56, Florida, LINELL, J. N. York ent. Soc. v, n. spp.
- Cataphractus* (sub *Siteytes*) *glabratus* Pasc. (= *æthiops* Behr.), FAUST, p. 70, Ent. Zeit. Stettin, lviii.
- Catasarcus*: variation and synonymy, LEA, pp. 590–600, P. Linn. Soc. N. S. Wales, 1897.
- Catastygus costulipennis* Fairm., note, FAIRMAIRE, p. 168, Ann. Soc. ent. Belgique, xli.
- Catolethrus distinguendus*, Madagascar, FAIRMAIRE, p. 186, *t. c.*, n. sp.
- Caulomorphus talyschensis*, Lenkoran, REITTER, p. 126, Wien. ent. Zeit. xvi, n. sp.
- Celebia fruhstorferi*, Celebes, FAUST, p. 72, Ent. Zeit. Stettin, lviii; *C. djampeana*, Djampea island, p. 28, *amitinorum*, pp. 29 (and No. 11, p. 7), *rothschildi*, p. 29, *granigera*, p. 30, Celebes, HELLER, Abh. Mus. Dresden, vi, No. 10, n. spp.
- Ceutorhynchini*: revision of N. American with notes on classification, DIETZ, Tr. Amer. ent. Soc. xxiii, pp. 388–480, pls. xii–xiv.
- Ceuthorrhynchidius bedeli*, Algeria, *ambiguus*, Balkans, p. 308, *procerulus*, Altai, p. 310, *longimanus*, Kokan, *brevicornis*, Samara, p. 311, *ovulum*, Caucasus, p. 312, SCHULTZE, Deutsche ent. Zeitschr. 1897, n. spp.
- Ceuthorrhynchus kraatzi*, var. n., *bosnicus*, SCHULTZE, p. 501, Wiss. Mitt. Bosnien, v.
- C. sequensi*, Croatia, STIERLIN, p. 479, Mt. Schweiz. ent. Ges. ix; *C. curvistriatus*, Bosnia, p. 496, *apfelbecki*, p. 497, *cinnamomeus*, Roumelia, *puerulus*, Bosnia, p. 498, SCHULTZE, Wiss. Mitt. Bosnien, v; *C. speiseri*, Hungary, p. 313, *curvistriatus*, Bosnia, p. 315, *lederi*, Armenia, p. 316, *cognatus*, Caucasus, p. 317, *apfelbecki*, Burgas, p. 318, *cinnamomeus*, Slivno, p. 319, *puerulus*, Bosnia, p. 320, *præclarus*, Roumelia, p. 321, *transsylvanicus*, Siebenburgen, p. 322, *sareptanus*, Sarepta, p. 324, SCHULTZE, Deutsche ent. Zeitschr. 1897; *C. affluentus*, p. 421, *seriesetosus*, *isolatus*, p. 422, *consanguineus*, *disturbatus*, p. 423, *ovipennis*, p. 428, *ætatus*, p. 431, *bolteri*, p. 432, *hirticollis*, *armatus*, p. 433, *pollinosus*, p. 434, *hornii*, *nodipennis*, p. 435, *adjunctus*, p. 436, *mutabilis*, p. 437, *ovalis*, *intermedius*, p. 438, *numulus*, p. 439, *hamiltoni*, p. 440, *adpersulus*, p. 441, *pauvillus*, p. 442, *anthonomoides*, p. 444, *oregonensis*, p. 445, *siculus*, p. 446, *persimilis*, p. 447, *albopilosulus*, p. 448, *erythropus*, p. 450, *morosus*, *atriculus*, p. 451, N. America, DIETZ, Tr. Amer. ent. Soc. xxiii : n. spp.
- Charodryus tonsus*, Akbès, DESBROCHERS, pp. 5 & 9, Frelon, vi; *C. viridis*, Marocco, STIERLIN, p. 477, Mt. Schweiz. ent. Ges. ix : n. spp.
- Chalcocybebus inermis*, New Guinea, HELLER, p. 3, Abh. Mus. Dresden, vi, No. 11, n. sp.
- Cidnorrhinus fausti*, E. Africa, HARTMANN, p. 94, Deutsche ent. Zeitschr. 1897, n. sp.
- Chlorophanus*, revision, characters, synonymy, FAUST, pp. 77–95, Ent. Zeit. Stettin, lviii.
- C. dorsiger*, Strassburg, p. 87, *schonherri*, E. Siberia, p. 91, *auripes*, China, p. 94, *id. t. c.* n. spp.
- Cionus subsquamosus*, Caucasus, REITTER, p. 127, Wien. ent. Zeit. xvi; *C. leucostictus*, p. 178, *catenatus*, p. 179, Madagascar, FAIRMAIRE, Ann. Soc. ent. Belgique, xli : n. spp.

- Cleonus tigrinus*, metamorphoses, WEISE, p. 389, Deutsche ent. Zeitschr. 1897.
- C. (Conorrhynchus) oryx*, Mongolia, REITTER, p. 223, Deutsche ent. Zeitschr. 1897; *C. spinipennis*, Madagascar, FAIRMAIRE, p. 168, Ann. Soc. ent. Belgique, xli; *C. basalis*, S. California islands, FALL, p. 242, Canad. Ent. xxix : n. spp.
- Cnemogonus lecontei*, N. America, DIETZ, p. 392, pl. xii, fig. 2, Tr. Amer. ent. Soc. xxiii, n. sp.
- Cœliodes firmicornis*, Dalmatia, p. 305, *C. (Stenocarus) lividus*, Balkans, p. 306, *reitteri*, Armenia, p. 307, SCHULTZE, Deutsche ent. Zeitschr. 1897; *C. apicalis*, p. 417, *vitiosus*, p. 418, Pennsylvania, DIETZ, Tr. Amer. ent. Soc. xxiii : n. spp.
- Cœlogaster lituratus*, N. America, DIETZ, p. 457, Tr. Amer. ent. Soc. xxiii, n. sp.
- Copturodes*, n. g., p. 669, *Zygopini*, for N. American *Copturus*, including the following n. spp., *cockerelli*, p. 671, *suturalis*, *koebeleri*, p. 672, *missourianus*, *sparsus*, p. 673, *floridanus*, *frontalis*, p. 674, *cavifrons*, *nubilatus*, *mucidus*, p. 676, *subcupreus*, *obscurellus*, p. 677, *dispersus*, p. 678, N. America, CASEY, Ann. N. York Ac. ix.
- Copturosomus tringa*, Brazil, HELLER, p. 202, Tijdschr. Ent. xl, n. sp.
- Copturus (Eucopturus) signatus*, Brazil, HELLER, p. 201, t. c. n. sp.
- Corigetus dorsalis*, Bukhara, p. 250, pl. iii, fig. 6, *latevittis*, Transcaspian, p. 251, fig. 7, REITTER, Wien. ent. Zeit. xvi; *C. validus*, p. 370, *lictor*, p. 371, *nobilis*, p. 372, *emarginatus*, p. 373, *gracilicornis*, p. 374, *necopinus*, p. 375, India, FAUST, Deutsche ent. Zeitschr. 1897 : n. spp.
- Cratopus griseovestitus*, Seychelles, p. 697, *abbotti*, Glorioso isld., p. 704, LINELL, P. U. S. Mus. xix, n. spp.
- Cryptobathys*, n. g., *Sophrorrhini*, p. 88, for *C. dorsalis*, n. sp. E. Africa, p. 89, HARTMANN, Deutsche ent. Zeitschr. 1897.
- Cryptoderma maximum*, Celebes, HELLER, p. 34, Abh. Mus. Dresden, vi, No. 10, n. sp.
- Cryptorrhynchus transversus*, *angustior*, Madagascar, FAIRMAIRE, p. 177, Ann. Soc. ent. Belgique, xli, n. spp.
- Cubicorrhynchus tortipes*, W. Australia, BLACKBURN, p. 96, Tr. R. Soc. S. Austral. xxi, n. sp.
- Cyclomaurus maculicornis*, Algeria, DESBROCHERS, p. 33, Frelon, vi, n. sp.
- Cycloteres elongatulus*, Madagascar, BRANCSIK, p. 123, Jahresh. Ver. Trencsen. xix, n. sp.
- Cylas glabripennis*, German Africa, HARTMANN, p. 282, Wien. ent. Zeit. xvi, n. sp.
- Cyllophorus hintzi*, p. 90, *nebulosus*, p. 91, E. Africa, HARTMANN, Deutsche ent. Zeitschr. 1897, n. spp.
- Cyphicerus nodulosus*, p. 376, *flavescens*, p. 377, *raucus*, p. 378, India, FAUST, Deutsche ent. Zeitschr. 1897, n. spp.
- Desmidophorus brunneopilosus*, Madagascar, BRANCSIK, p. 123, pl. iv, fig. 15, Jahresh. Ver. Trencsen. xix, n. sp.
- Diatmetus affinis*, E. Africa, HARTMANN, p. 278, Wien. ent. Zeit. xvi; *D. transversus*, pl. iii, fig. 33, *viridulus*, fig. 34, E. Africa, KOLBE, Deutsch-Ost-Africa, iv, Col. p. 270 : n. spp.
- Dichorrhinus nivipictus*, p. 184, *rubrocollaris*, p. 185, Madagascar, FAIRMAIRE, Ann. Soc. ent. Belgique, xli, n. spp.
- Dochorhynchus*, n. g., near *Barynotus*, for *D. caudulatus*, n. sp. Spain, DESBROCHERS, p. 3, Frelon, vi.
- Dorytomus squamosus*, oviposition, GILLETTE, p. 180, Canad. Ent. xxix.
- Dyscerus proximus*, Java, HARTMANN, p. 281, Wien. ent. Zeit. xvi, n. sp.
- Dyspeithes*, Kirsch (= *Amadus*, Pasc.), FAUST, p. 71, Ent. Zeit. Stettin, lviii.
- Elleschodes*, n. g., *Tychiodes*, for *E. hamiltoni*, n. sp. N. S. Wales, BLACKBURN, Tr. R. Soc. S. Austral. xxi.

- Elytrurus squamatus*, Funafuti, RAINBOW, p. 92, Mem. Austral. Mus. iii, n. sp.
- Epiccerus imbricatus*, larval habits, OSBORN & MALLY, p. 206, P. Iowa Ac. iii.
- Epiphylax lugubris*, Madagascar, FAUST, p. 388, Deutsche ent. Zeitschr. 1897, n. sp.
- Episomus*, revision with synonymy, FAUST, pp. 90–201, Horæ Soc. ent. Ross. xxxi. List of the species, FAUST, pp. 682–684, t. c. *E. sulcipennis* (= *Bryochaeta sufflata*, Pasc.), FAIRMAIRE, p. 148, Ann. Soc. ent. France, 1897.
- E. siamensis*, p. 127, India, *cochinchinensis*, Cochin China, p. 130, *schonherri*, *aurivilliusi*, p. 132, *sagax*, p. 134, India, *brevipennis*, Burma, p. 137, *appendiculatus*, p. 139, India, *incomptus*, Salanga, p. 142, *sobrinus*, Malacca, p. 145, *pubidus*, Borneo, p. 147, *castelnaui*, Malacca, p. 149, *exaratus*, Java, p. 150, *malaccensis*, Perak, p. 151, *scitus*, Java, p. 153, *dorsalis*, Sumatra, p. 155, *diutinus*, Java, p. 156, *ceylonicus*, Ceylon, p. 161, *raucus*, India, p. 162, *singularis*, Siam, p. 163, *gryphus*, Sumatra, p. 166, *gyllenhalli*, p. 168, *wiedemanni*, p. 170, *distinguendus*, *albarius*, p. 172, Java, *distans*, Sumatra, p. 175, *præcanus*, p. 176, *viriosus*, p. 177, Ins. Nias, *simulator*, Sumatra, p. 178, *æmulus*, Malacca, p. 180, *timidus*, Borneo, p. 182, *suavis*, Salang, p. 183, *illustris*, Malacca, p. 184, *fabriciusi*, Ramnad, p. 187, *uncatus*, Borneo, p. 188, *E. (Simalus) obesulus*, Cambodia, p. 194, FAUST, t. c., n. spp.
- Eugnathus curvus*, *sericeus*, India, FAUST, p. 339, Deutsche ent. Zeitschr. 1897, n. spp.
- Eupiona granicollis*, p. 73, *opposita*, p. 75, West Africa, FAUST, Ent. Zeit. Stettin, lviii, n. spp.
- Glochisorhinus evanoides* (= *cooki*, Fst.), FAUST, p. 71, Ent. Zeit. Stettin, lviii.
- Gonipterus geminatus*, p. 606, *excavifrons*, p. 607, *pulverulentus*, p. 608, *xanthorrhoeæ*, p. 609, *crassipes*, p. 610, *citrophagus*, p. 611, Australia, LEA, P. Linn. Soc. N. S. Wales, 1897, n. spp.
- Gyrotus*, n. g., *Zygopini*, for *G. munitus*, n. sp. California, CASEY, p. 668, Ann. N. York Ac. ix.
- Haplocorynus elegans*, Usambara, FAIRMAIRE, p. 148, Ann. Soc. ent. France, 1897; *H. compressicauda*, Madagascar, FAIRMAIRE, p. 176, Ann. Soc. ent. Belgique, xli : n. spp.
- Haplonyx*, habits and variation, LEA, pp. 625 & 626, P. Linn. Soc. N. S. Wales, 1897.
- H. albosparsus*, p. 626, *magniceps*, p. 627, *pulvinatus*, p. 628, *porcatus*, *punctipennis*, p. 631, *sordidus*, p. 632, *ater*, p. 633, *uniformis*, *longipilosus*, p. 634, *tibialis*, p. 635, Australia, LEA, P. Linn. Soc. N. S. Wales, 1897, n. spp.
- Hemicolpus cubicus*, characters, HELLER, p. 203, Tijdschr. Ent. xl.
- Henonia*, n. g., *Tychiini*, for *H. auricollis*, n. sp., Algeria, PIC, p. 43, Miscell. ent. v.
- Heteroptochus pruinosis*, p. 379, *perdix*, p. 380, India, FAUST, Deutsche ent. Zeitschr. 1897, n. spp.
- Homaleptops scapularis fasciolatus*, p. 166, *semigranatus*, p. 167, Madagascar, FAIRMAIRE, Ann. Soc. ent. Belgique, xli; *H. cinereus*, p. 120, pl. iv, fig. 11, *quadrinotatus*, fig. 12, p. 121, *niveobasis*, fig. 13, p. 122, Madagascar, BRANCSIK, Jahresh. Ver. Trencsen. xix : n. spp.
- Hypera meles*, var. n. *edoughensis*, PIC, p. 5, Echange, 1897.
- H. fasciculosa*, Tangier, DESBROCHERS, p. 19, Frelon, vi, n. sp.
- Lagenoderus brevicollis*, Madagascar, FAIRMAIRE, p. 186, Ann. Soc. ent. Belgique, xli, n. sp.
- Lagenolobus punctifrons*, p. 380, *impar*, *adspersus*, *tutus*, p. 382, India, FAUST, Deutsche ent. Zeitschr. 1897, n. spp.

- Larinus desbrochersi*, p. 240, *adjectus*, p. 241, Spain, FUENTE, Act. Soc. Espan. 1897; *L. elegans*, *densicollis*, Algeria, p. 29, *akbesianus*, Syria, p. 30, *rugithorax*, Asia Minor, p. 31, *tauricus*, Crimea, p. 32, DESBROCHERS, Frelon, vi : n. spp.
- Leptobaris brunnea*, pl. iv, fig. 16, *anthracina*, fig. 17, Zambesi, BRANCSIK, p. 124, Jahresh. Ver. Trencsen. xix, n. spp.
- Leptomias stultus*, p. 340, *sabulosus*, p. 341, *bipustulatus*, p. 342, India, FAUST, Deutsche ent. Zeitschr. 1897, n. spp.
- Liparus*, amended characters, REITTER, pp. 237-243, Deutsche ent. Zeitschr. 1897.
- L. engadinensis*, Switzerland, *id. t. c.* p. 239, n. sp.
- Lixus tenuipes*, Cameroons, HARTMANN, p. 280, Wien. ent. Zeit. xvi, n. sp.
- Lobotrachelus basalis*, p. 92, *pusillus*, p. 93, E. Africa, HARTMANN, Deutsche ent. Zeitschr. 1897, n. spp.
- Lophotectorus*, n. g., near *Chatotectorus*, for *L. elegans*, p. 32, *albidus*, p. 33, n. spp. Celebes, HELLER, Abh. Mus. Dresden, vi, No. 10.
- Macraulacus subfasciatus*, Madagascar, FAIRMAIRE, p. 176, Ann. Soc. ent. Belgique, xli, n. sp.
- Magdalinus meridionalis*, Landes, DESBROCHERS, p. 27, Frelon, vi, n. sp.
- Mecopeltus*, n. g., near *Pelenomus*, p. 466, for *M. fuliginosus*, *scanderis*, p. 467, *obscurifasciatus*, p. 468, *encosquamosus*, p. 469, *congenialis*, *scoliasus*, p. 470, n. spp., N. America, DIETZ, Tr. Amer. ent. Soc. xxiii.
- Meira rubripes*, Algeria, DESBROCHERS, p. 21, Frelon, vi, n. sp.
- Mecopops unicolor*, E. Africa, HARTMANN, p. 86, Deutsche ent. Zeitschr. 1897, n. sp.
- Menemachus caroli*, E. Africa, HARTMANN, p. 88, *t. c.*, n. sp.
- Mesostylus bangi*, Bukhara, REITTER, p. 243, Deutsche ent. Zeitschr. 1897, n. sp.
- Metallites obesus*, Vancluse, GUILLEBEAU, p. 165, Bull. Soc. ent. France, 1897; *M. spiniger*, Akbès, DESBROCHERS, p. 15, Frelon, vi : n. spp.
- Metialma nodosa*, Madagascar, FAIRMAIRE, p. 170, Ann. Soc. ent. Belgique, xli, n. sp.
- Misetes*, Schön: to be placed near *Dichotrachelus*, characters, FAUST, p. 71, Ent. Zeit. Stettin, lviii.
- Mitoplinthus*, n. n. for *Paraplinthus*, Reitt., REITTER, p. 241, Wien. ent. Zeit. xvi.
- Mononyehus punctum-album*, *salviae*, one species, SCHULTZE, p. 190, Deutsche ent. Zeitschr. 1897.
- M. cuphraticus*, Aleppo, SCHULTZE, p. 305, Deutsche ent. Zeitschr. 1897, n. sp.
- Mylacus bifoveolatus*, Schuler mts., STIERLIN, p. 480, Mt. Schweiz. ent. Ges. ix, n. sp.
- Myllocrus chobauti*, Algeria, DESBROCHERS, p. 16, Frelon, vi; *M. fringilla*, Malacca, *angustifrons*, p. 356, *nubilosus*, p. 358, *mutabilis*, p. 359, *marmoratus*, p. 360, *suavis*, p. 361, *scriceus*, *pretiosus*, p. 362, *simplex*, p. 364, *pauper*, *tesserula*, p. 365, *convexifrons*, p. 366, *pilifer*, p. 367, *rusticus*, *proccrus*, p. 368, *subglaber*, p. 369, India, FAUST, Deutsche ent. Zeitschr. 1897 : n. spp.
- Myrmecorhinus*, n. g., *Cossonides*, for *M. pinniger*, n. sp., Madagascar, pl. ii, fig. 3, WASMANN, p. 270, Deutsche ent. Zeitschr. 1897.
- Nanophyes latifrons*, *notatipennis*, *henoni*, Ismaila, PIC, p. 28, Miscell. ent. v; *N. singularis*, *gentilis*, p. 179, *transfuga*, p. 180, Madagascar, FAIRMAIRE, Ann. Soc. ent. Belgique, xli : n. spp.
- Nucterocephalus*, n. g., near *Cyclomaurus*, for *N. henoni*, n. sp., Algeria, DESBROCHERS, p. 20, Frelon, vi.
- Ochodontus*, n. g., p. 18, near *Notaris*, for *O. rubrirostris*, n. sp., Caucasus, p. 19, DESBROCHERS, Frelon, vi.

- Ocladius frontalis*, Madagascar, FAIRMAIRE, p. 172, Ann. Soc. ent. Belgique xli, n. sp.
- Oligolochus robustus*, New Jersey, p. 53, *longipennis*, Texas, p. 54, LINELL, J. N. York Ent. Soc. v, n. spp.
- Omius longicollis*, p. 201, *swaneticus*, *imereticus*, p. 202, Caucasus, REITTER, Deutsche ent. Zeitschr. 1897, n. spp.
- Onychobaris rufa*, Utah, LINELL, p. 53, J. N. York Ent. Soc. v, n. sp.
- Orchestes basipictus*, Madagascar, FAIRMAIRE, p. 177, Ann. Soc. ent. Belgique, xli, n. sp.
- Orchestomerus*, n. g., p. 412, *Centorhynchini*, for *O. ulkei*, p. 413, *wickhami*, p. 414, n. spp., N. America, DIETZ, Tr. Amer. ent. Soc. xxiii.
- Orthorrhinus*, synonymical and varietal note, *O. cylindrirostris*, varr. n., LEA, pp. 622–625, P. Linn. Soc. N. S. Wales, 1897.
- Otiorrhynchus phyllobiformis*, referred to *Chiloneus*, REITTER, p. 218, Wien. ent. Zeit. xvi.
- O. pristodon*, Transylvania, DANIEL, p. 65, Soc. ent. xii; *O. (Tournieria) schusteri*, Transylvania, STIERLIN, p. 479, Mt. Schweiz. ent. Ges. ix : n. spp.
- Oxyops uniformis*, p. 600, *multidentata*, p. 601, *serricollis*, p. 602, *modesta*, p. 603, *aberrans*, p. 604, Australia, LEA, P. Linn. Soc. N. S. Wales, 1897, n. spp.
- Pachybaris xanthoxyli*, Texas, LINELL, p. 53, J. N. York Ent. Soc. v, n. sp.
- Pachyonyx tubericollis*, Madagascar, FAIRMAIRE, p. 169, Ann. Soc. ent. Belgique, xli, n. sp.
- Pachyrhynchus infernalis*, Ishigaki-Sima, FAIRMAIRE, p. 70, Bull. Soc. ent. France, 1897, n. sp.
- Pantoreites micans*, Swan riv. p. 617, *illuminatus*, Tasmania, p. 618, LEA, P. Linn. Soc. N. S. Wales, 1897, n. spp.
- Pantorhytes australasie*, varietal note, FAUST, p. 178, Ent. Zeit. Stettin, lviii.
- Paraplinthus*, n. g. for *pubescens*, Petri, REITTER, p. 67, Deutsche ent. Zeitschr. 1897.
- Parisomias*, n. g., near *Leptomias*, p. 342, for *P. costatus longulus*, n. spp., India, p. 345, FAUST, Deutsche ent. Zeitschr. 1897.
- Pelenomus gracilopes*, p. 463, *asperulus*, p. 464, *pusillus*, p. 466, N. America, DIETZ, Tr. Amer. ent. Soc. xxiii, n. spp.
- Pelenosomus*, n. g., *Ceutorhynchini*, for *P. cristatus*, n. sp., Columbia, DIETZ, p. 411, t. c.
- Perenthis*, n. g., near *Phytobius*, p. 460, for *P. vestitus*, n. sp., Indiana, p. 461, DIETZ, t. c.
- Perigaster*, n. g. for *Cælogaster cretura* and *obscurus*, DIETZ, p. 458, t. c.
- Peritelus coniceps*, *angulicollis*, N. Africa, DESBROCHERS, p. 1, Frelon, vi, n. spp.
- Phylaitis coquerelii*, Madagascar, FAIRMAIRE, p. 170, Ann. Soc. ent. Belgique, xli, n. sp.
- Phyllobius abeillei*, Syria, GUILLEBEAU, p. 23, Echange, 1897; *P. gemmifer*, Syria, GUILLEBEAU, p. 165, Bull. Soc. ent. France, 1897 : n. spp.
- Phytobius griseomicans*, p. 474, *P. (Eubrychiopsis) lecontei*, p. 475, N. America, DIETZ, Tr. Amer. ent. Soc. xxiii, n. spp.
- Phytoscaphus egregius*, *crassirostris*, p. 385, *foveifrons*, p. 386, India, FAUST, Deutsche ent. Zeitschr. 1897, n. spp.
- Piazomias*: table of allied genera, FAUST, pp. 342–345, Deutsche ent. Zeitschr. 1897.
- Pissodes*: biology, reproduction, generations, &c., NÜSSLIN (793).
- Plinthus* and European allies, revision, REITTER, pp. 65–75, Deutsche ent. Zeitschr. 1897.
- Polyclæis diffusus*, *plagiatus*, p. 164, *atomarius*, p. 165, Madagascar, FAIRMAIRE, Ann. Soc. ent. Belgique, xli; *P. stuhlmanni*, E. Africa, KOLBE, Deutsch-Ost-Afrika, iv, Col. p. 268 : n. spp.

- Polydrosus vaucheri*, p. 6, *confusus*, p. 8, *biovatus*, p. 12, *bisphæricus*, p. 13, N. Africa, *mus*, Caucasus, p. 14, DESBROCHERS, Frelon, vi : n. spp.
- Polyrhabdotos* (?) *notabilis*, E. Africa, HARTMANN, p. 279, Wien. ent. Zeit. xvi, n. sp.
- Poropterus zopherus*, Tasmania, p. 459, *corvus*, p. 463, *angustatus*, p. 468, *intermedius*, p. 476, *idolus*, p. 478, *astheniatus*, p. 485, *variabilis*, p. 489, *crassicornis*, p. 494, *difficilis*, p. 495, *harpagus*, p. 496, *lutulentus*, p. 499, *parallelus*, p. 500, *communis*, p. 501, *cavirostris*, p. 503, *fasciculatus*, pp. 505 & 508, Australia, LEA, P. Linn. Soc. N. S. Wales, 1897, n. spp.
- Procas rasmus*, Spain, DESBROCHERS, p. 2, Frelon, vi, n. sp.
- Psaldus*, Pasc. (= *Notiomimetes*, Woll.), systematic position, LEA, p. 638, P. Linn. Soc. N. S. Wales, 1897.
- Pseudobalaninus niphades*, p. 181, *obliquatus*, *perelegans*, p. 182, Madagascar, FAIRMAIRE, Ann. Soc. ent. Belgique, xli, n. spp.
- Pseudobaris*, n. g., near *Baris*, for *P. bourgeoisii*, n. sp., Madagascar, FAIRMAIRE, p. 184, t. c.
- Ptochus noxius*, *ovulum*, p. 353, *horridulus*, p. 354, India, FAUST, Deutsche ent. Zeitschr. 1897, n. spp.
- Rhinoncus occidentalis*, N. America, DIETZ, p. 471, Tr. Amer. ent. Soc. xxiii, n. sp.
- Rhinoscapha biundulata*, p. 2, *fausti*, p. 3, New Guinea, HELLER, Abh. Mus. Dresden, vi, No. 11; *R. cincta*, Isabel Is., p. 156, *cruenta*, Mailu, p. 157, *usta*, p. 158, *tuberculata*, *canescens*, p. 160, New Guinea, *axillaris*, Mailu, p. 161, *dubia*, Trobriand Is., p. 162, *margaritifera*, Moroka, p. 164, *suturalis*, Lombok, p. 165, *plicata*, Moroka, p. 166, *staudingeri*, with var. *sanguinicollis*, Fergusson Is., p. 169, *lævior*, New Guinea, p. 173, *staudingeri*, p. 174, *evanida*, p. 175, *jordani immaculata*, *rothschildi*, p. 176, Moroko, FAUST, Ent. Zeit. Stettin, lviii : n. spp.
- Rhithirinus parvicollis*, Egypt, DESBROCHERS, p. 17, Frelon, vi, n. sp.
- Rileyonymus*, n. g., p. 453, *Ceutorhynchini*, for *R. relictus*, n. sp., N. America, p. 454, DIETZ, Tr. Amer. ent. Soc. xxiii.
- Sciaphilus microps*, *tuniseus*, p. 4, *nasutus*, p. 10, *S. (Chiloneus?) chobauti*, p. 11, N. Africa, DESBROCHERS, Frelon, vi, n. spp.
- Sclerocardius africanus* (= *Charactocnemus hintzi*, Hartm.), HARTMANN, p. 96, Deutsche ent. Zeitschr. 1897.
- Scleropteridius*, subg. n. of *Scleropterus* for *S. fallax*, p. 65, *monticola*, p. 67, *austriacus*, p. 68, n. spp., Austria, OTTO, Verh. Ges. Wien, 1897.
- Scythropus inermis*, Algeria, DESBROCHERS, p. 15, Frelon, vi, n. sp.
- Sibinia sodalis*, larval habits, MAGNIN, p. 309, Bull. Soc. ent. France, 1897.
- S. guillebeaudi*, Valais, DESBROCHERS, p. 17, Frelon, vi; *S. ochreosa*, Texas, CASEY, p. 666, Ann. N. York Ac. ix : n. spp.
- Siteytes albicinctus* (= *Sciobius geniculatus*, Fst.), FAUST, p. 70, Ent. Zeit. Stettin, lviii.
- Sitones alternatus*, Tangier, DESBROCHERS, p. 7, Frelon, vi, n. sp.
- Smicronyx basalis*, Caucasus, SCHULTZE, p. 398, Deutsche ent. Zeitschr. 1897, n. sp.
- Sphenophorus picirostris*, Madagascar, FAIRMAIRE, p. 185, Ann. Soc. ent. Belgique, xli, n. sp.
- Stenobaris*, n. g., near *Plesiobaris*, for *S. avicenniæ*, n. sp., Florida, LINELL, p. 52, J. N. York Ent. Soc. v.
- Strabus flavoniger*, Madagascar, FAIRMAIRE, p. 171, Ann. Soc. ent. Belgique, xli, n. sp.
- Strongylorrhinus ochraceus*, habits, economic note, LEA, p. 619, P. Linn. Soc. N. S. Wales, 1897.
- Strophosomus fulvicornis*, Walt., is var. of *capitatus*, CHAMPION, p. 60, Ent. Mag. xxxiii.
- S. hirsutus*, Algeria, DESBROCHERS, p. 7, Frelon, vi; *S. areolatus*, Andalusia, DESBROCHERS, p. 28, t. c., n. sp.

- Syarbis fasciculatissimus*, Australia, *alcyone*, Tasmania, p. 613, *plumbeus*, p. 614, *pulchripennis*, p. 615, *simulans*, p. 616, Australia, LEA, P. Linn. Soc. N. S. Wales, 1897, n. spp.
- Sympiezomias cretaceus*, India, FAUST, p. 340, Deutsche ent. Zeitschr. 1897, n. sp.
- Sympiezopus oberthurii*, Madagascar, FAIRMAIRE, p. 171, Ann. Soc. ent. Belgique, xli; *S. transversus*, p. 148, *sesquivittatus*, *rhombofer*, p. 149, *suturatus*, p. 150, Africa, FAIRMAIRE, Ann. Soc. ent. France, 1897 : n. spp.
- Systates armiger*, E. Africa, pl. iii, fig. 32, KOLBE, Deutsch-Ost-Afrika, iv, Col. p. 273, n. sp.
- Tachygonus spinipes*, *gracilipes*, p. 680, *rhombus*, p. 681, N. America, CASEY, Ann. N. York Ac. ix, n. spp.
- Tanymecus tetricus*, India, FAUST, p. 349, Deutsche ent. Zeitschr. 1897, n. sp.
- Tetragonops alboscutatus*, Madagascar, FAIRMAIRE, p. 170, Ann. Soc. ent. Belgique, xli.
- Therys*, n. g., near *Baris*, for *T. longicollis*, n. sp., Algeria, PIC, p. 29, Miscell. ent. v.
- Thylacites henoni*, Algeria, PIC, p. 42, Miscell. ent. v, n. sp.
- Tolmesis*, n. g., p. 386, *Eremnini*, for *T. mollis*, n. sp., India, p. 387, FAUST, Deutsche ent. Zeitschr. 1897.
- Trachyphleus globicollis*, Spain, STIERLIN, p. 478, Mt. Schweiz. ent. Ges. ix, n. sp.
- Tychius albocruciatus*, Caucasus, REITTER, p. 126, Wien. ent. Zeit. xvi; *T. elongatulus*, p. 22, *mathieui*, *flavicornis*, p. 23, N. Africa, *latiusculus*, Asia Minor, p. 24, *imbricatus*, *suturatus*, Cairo, p. 25, *sericatus*, Algeria, p. 26, DESBROCHERS, Frelon, vi; *T. sulcatulus*, *inermis*, p. 664, *transversus*, p. 665, N. America, CASEY, Ann. N. York Ac. ix : n. spp.
- Xenotychius*, n. g., p. 251, for *X. strigicollis*, n. sp. Syria, p. 252, pl. iii, fig. 8, REITTER, Wien. ent. Zeit. xvi.
- Xylinophorus peregrinus*, p. 346, *srigifrons* (sic), India, FAUST, p. 347, Deutsche ent. Zeitschr. 1897, n. spp.
- Zantes limbatus*, Pasc. redescribed, FAIRMAIRE, p. 165, Ann. Soc. ent. Belgique, xli.
- Zurus maculithorax*, Brazil, HELLER, p. 199, Tijdschr. Ent. xl, n. sp.
- Zygobaris calestina*, Florida, LINELL, p. 55, J. N. York Ent. Soc. v, n. sp.
- Zygomicros*, n. g., for *Copturus minutus*, Lec. CASEY, p. 679, Ann. N. York Ac. ix.
- Zygopini*: tables of N. American, CASEY, pp. 666-678, *t. c.*

SCOLYTIIDÆ.

[*Cf.* BLANDFORD (416), CHOBOUT (174), ESCHERICH (302), FAIRMAIRE (305), HUBBARD, (516, 517), MENEGAUX & COCHON (738), REITTER (918), SCHAUFUSS (961, 962), VEEN (1120, 1122).]

Table for determining injurious German *Scolytidae*, ESCHERICH (302).

Classification of *Tomicides*, BLANDFORD, pp. 183 & 184, Biol. Centr.-Amer. Col. iv, 6.

The food-habits of N. American *Tomicides*, HUBBARD, Bull. Dep. Agric. Ent. vii, pp. 9-30.

Chramesus tumidulus, Guatemala, BLANDFORD, p. 170, pl. vi, fig. 20, Biol. Centr.-Amer. Col. iv, 6, n. sp.

Crossotarsus maculatus, Sierra Leone, SCHAUFUSS, p. 104, Berlin. ent. Zeitschr. 1897, n. sp.

Dendroctonus micans, habits, MENEGAUX & COCHON (738); *D. frontalis*, habits, SCHWARZ, p. 81, P. ent. Soc. Washington, iv.

- D. adjunctus*, Guatemala, BLANDFORD, p. 147, Biol. Centr.-Amer. Col. iv, 6, n. sp.
- Dendrosinus transversalis*, Mexico, pl. vi, fig. 16, *globosus*, Venezuela, *vittifrons*, Brazil, *puncticollis*, Colombia, BLANDFORD, p. 156, t. c., n. spp.
- Diamerus cinerascens*, Madagascar, FAIRMAIRE, p. 195, Ann. Soc. ent. Belgique, xli; *D. ericius*, Natal, SCHAUFUSS, p. 217, Tijdschr. Ent. xl: n. spp.
- Epomadius*, n. g., *Hexacolides*, for *E. culcitatus*, n. sp. Panama, pl. vii, fig. 4, BLANDFORD, p. 179, Biol. Centr.-Amer. Col. iv, 6.
- Eulytocerus*, n. g., near *Dryotomus*, for *E. championi*, n. sp. Panama, pl. vi, fig. 19, p. 161, BLANDFORD, t. c.
- Hexacolides*, new group connecting *Tomicides* with *Hylesinides*, BLANDFORD, p. 173, Biol. Centr.-Amer. Col. iv, 6.
- Hexacolus setosus*, *melanocephalus*, pl. vii, fig. 5, p. 181, *unipunctatus*, p. 182, *piceus*, p. 183, Central America, BLANDFORD, t. c., n. spp.
- Hylastes incomptus*, Mexico, *variegatus*, Panama, BLANDFORD, p. 145, t. c., n. spp.
- Hyloscyllus*, n. g., pp. 218, 220, for *H. exsculptus*, *loricatus*, p. 218, *radens*, p. 219, n. spp. Madagascar, SCHAUFUSS, Tijdschr. Ent. xl.
- Ips (Tomicus) curvidens* and allies, characters, REITTER, p. 243, Wien. ent. Zeit. xvi.
- Microborus*, n. g., *Hexacolides*, for *M. boops*, n. sp. Guatemala, pl. vii, fig. 1, p. 175, BLANDFORD, t. c.
- Mitosoma planum*, *excisum*, *acciratum*, Madagascar, SCHAUFUSS, p. 224, Tijdschr. Ent. xl, n. spp.
- Phlæoborus*: characters, BLANDFORD, p. 149, sexual distinctions, p. 152, Biol. Centr.-Amer. Col. iv, 6.
- P. belti*, p. 151, *rugatus*, pl. vi, fig. 14, Nicaragua, *radulosus*, Ecuador, p. 153, BLANDFORD, t. c., n. spp.
- Phlæotribus discrepans*, *nubilus*, p. 163, *scabratus*, p. 164, *demessus*, p. 165, *asperatus*, *armatus*, p. 166, *subovatus*, p. 167, *sodalis*, p. 168, *biguttatus*, p. 169, Central America, BLANDFORD, t. c., n. spp.
- Phrixosoma*, n. g., near *Polygraphus*, for *P. rude*, n. sp. Panama, pl. vi, fig. 12, BLANDFORD, t. c., p. 148.
- Platypus compositus*, larva, food-habits, HUBBARD, p. 14, Bull. Dep. Agric. Ent. 7.
- P. hintzi*, E. Africa, p. 103, *auricomans*, *aterrimus*, p. 107, *dispar*, p. 108, W. Africa, SCHAUFUSS, Berlin. ent. Zeitschr. 1897; *P. nobilis*, p. 221, *diegensis*, p. 222, Madagascar, SCHAUFUSS, Tijdschr. Ent. xl: n. spp.
- Pæcilips*, n. g., near *Hexacolus*, for *P. sannio*, n. sp., W. Africa, SCHAUFUSS, p. 110, Berlin. ent. Zeitschr. 1897.
- Prionosceles*, n. g., p. 177, *Hexacolides*, for *P. atratus*, pl. vii, fig. 3, *maurus*, n. spp., Guatemala, p. 178, BLANDFORD, Biol. Centr.-Amer. Col. iv, 6.
- Problechilus consocius*, p. 171, *minor*, p. 172, Guatemala, BLANDFORD, t. c., n. spp.
- Pycnarthrum*; characters, BLANDFORD, pp. 175 & 176, Biol. Centr.-Amer. Col. iv, 6; *P. transversum*, Guatemala, *id. t. c.*, p. 177, n. sp.
- Sphærotrypes tanganus*, p. 101, Africa, *blandfordi*, Burma, p. 102, SCHAUFUSS, Berlin. ent. Zeitschr. 1897, n. spp.
- Stephanoderes alutaceus*, Africa, SCHAUFUSS, p. 102, Berlin. ent. Zeitschr. 1897; *S. vulgaris*, Seychelles, SCHAUFUSS, p. 209, Tijdschr. Ent. xl: n. spp.
- Thamnurgus declivis*, Centr. Eur., *armeniacus*, Ordubad, REITTER, p. 244, Deutsche ent. Zeitschr. 1897, n. spp.
- Tomicus cinchonæ*, Java, VEEN, p. 18, Bull. Kol. Mus., HAARLEM, Juni, 1897; *T. cinchonæ*, Java, VEEN, p. 135, Notes Leyden Mus. xix: n. spp.

- Xyleborus morigerus*, metamorphoses, CHOBOUT, pp. 261–264, Ann. Soc. ent. France, 1897.
X. splendidus, p. 111, *aurilegulus*, p. 112, Amazons, SCHAUFUSS, Berlin. ent. Zeitschr. 1897; *P. alluaudi*, Madagascar, p. 210, *bucco*, Seychelles, p. 212, *capito*, Philippines, p. 215, SCHAUFUSS, Tijdschr. Ent. xl : n. spp.
Xylechinus irrasus, pl. vi, figg. 17, 18, p. 157, *scabiosus*, *fuliginosus*, p. 158, *tessellatus*, *marmoratus*, p. 159, Central America, BLANDFORD, *t. c.*, n. spp.
Xylocleptes ambitiosus, Gaboon, SCHAUFUSS, p. 109, Berlin. ent. Zeitschr. 1897, n. sp.

BRENTHIDÆ.

[*Cf.* FAIRMAIRE (305), KOLBE (601), SENNA (1004, 1005).]

- Acratus armatus*, Colombia, SENNA, p. 234, Ann. Soc. ent. Belgique, xli, n. sp.
Arrhenodes vampyrus, S. America, SENNA, p. 230, *t. c.*, n. sp.
Bolbocranius, n. g. (?), with *B. mandibularis*, p. 284, *cribriceps*, p. 285, E. Africa, n. spp., KOLBE, Deutsch-Ost-Afrika, Col. iv.
Brenthus festivus, Chiriqui and Colombia, p. 232, *maculipennis*, Ecuador, p. 233, SENNA, Ann. Soc. ent. Belgique, xli, n. spp.
Cerobates rectestriatus, Madagascar, FAIRMAIRE, p. 195, Ann. Soc. ent. Belgique, xli, n. sp.
Cyphagogus bipunctatus, N. S. Wales, SENNA, p. 227, Ann. Soc. ent. Belgique, xli, n. sp.
Estenorhynchus formosus, p. 231, *4-fasciatus*, p. 232, Colombia, SENNA, *t. c.*, n. spp.
Eupsalis brevirostris, *taruensis*, *callosoguttis*, E. Africa, KOLBE, Deutsch-Ost-Afrika, iv, Col. n. spp.
Heteroplites celebicus, Celebes, SENNA, p. 242, Ann. Soc. ent. Belgique, xli, n. sp.
Ithystenus hebridarum, New Hebrides, SENNA, p. 235, *t. c.*, n. sp.
Miolispa novæguineensis, var. n., *antennata*, SENNA, p. 229, Ann. Soc. ent. Belgique, xli; *M. australiana*, Victoria, *id.*, p. 228, *t. c.*; *M. tuberculatipennis*, p. 237, *intermedia*, p. 239, Celebes, SENNA, Ann. Soc. ent. Belgique, xli : n. spp.
Paryphobrenthus, n. g., near *Ceocephalus*, for *P. beringei*, n. sp., E. Africa, KOLBE, Deutsch-Ost-Afrika, iv, col. p. 287.
Prodictor laminatus, ♀ (= *Achrionota setigera* Sen.), SENNA, p. 237, Ann. Soc. ent. Belgique, xli.
P. fruhstorferi, Celebes, SENNA, p. 241, *t. c.* n. sp.
Schizotrachelus metallicus, Celebes, SENNA, p. 240, Ann. Soc. ent. Belgique, xli, n. sp.
Spatherinus gabonicus (= *juvenilis*, Kolbe), p. 229, *S. eupsaloides* ♂, p. 230, SENNA, Ann. Soc. ent. Belgique, xli.
S. stuhlmanni, E. Africa, pl. iii, fig. 37, KOLBE, Deutsch-Ost-Afrika, iv, Col. p. 286, ? n. sp.
Stereodermus raapi, Batu, SENNA, p. 543, Ann. Mus. Genova, xxxviii, n. sp.
Storeosomus sansibaricus, Usambara, KOLBE, Deutsch-Ost-Afrika, iv, Col. p. 287, n. sp.
Zemioses striolatus, Madagascar, FAIRMAIRE, p. 187, Ann. Soc. ent. Belgique, xli, n. sp.

ANTHRIBIDÆ.

[*Cf.* FAIRMAIRE (305), JORDAN (557, 558), KOLBE (601), REITTER (919).]

- Acorynus transiens*, p. 627, *clathratus*, p. 628, *fenestratus*, p. 629, *sulcicollis*, p. 630, Sumatra, *mentawensis*, Mentawai island, *enganensis*, Engano, *trivittatus*, p. 631, *discicollis*, p. 632, Mentawai, *obliquus*, p. 633, Sumatra, JORDAN, Ann. Mus. Genova, xxxviii, n. spp.
- Amecus*, n. g., near *Platyrrhinus*, for *A. viridans*, n. sp., Madagascar, FAIRMAIRE, p. 190, Ann. Soc. ent. Belgique, xli.
- Aneurrrhinus fasciatus*, Usambara, KOLBE, Deutsch-Ost-Afrika, iv, Col., p. 290, n. sp.
- Apatenia scelestia*, *angulicollis*, subsp. n., JORDAN, p. 177, Nov. Zool. iv.
- A. batjanensis*, Batchian, JORDAN, p. 176, t. c., n. sp.
- Apolecta enganensis*, Engano, p. 640, *guttifera*, Sumatra, p. 641, JORDAN, Ann. Mus. Genova, xxxviii, n. spp.
- Arachnocaulus*, n. g., near *Caranistes*, for *A. filitarsis*, n. sp., Madagascar, FAIRMAIRE, p. 189, Ann. Soc. ent. Belgique, xli.
- Aræocerus fasciculatus*, metamorphoses, CHITTENDEN, p. 36, Bull. Dep. Agric. Ent. viii.
- Basidissus*, n. g., near *Platyrrhinus*, for *B. cristatus*, n. sp., Madagascar, FAIRMAIRE, p. 192, Ann. Soc. ent. Belgique, xli.
- Basitropis tuberculata*, Madagascar, FAIRMAIRE, p. 192, t. c.; *B. brevis*, Engano, JORDAN, p. 642, Ann. Mus. Genova, xxxviii : n. spp.
- Brachytarsus alternatus*, life-history, QUAINANCE, pp. 1-3, pl. i, Ent. News Philad. 1897.
- Caranistes tenuiclavus*, Nossi-Bé, FAIRMAIRE, p. 193, Ann. Soc. ent. Belgique, xli, n. sp.
- Dendrotrogus hypocrita*, subsp. n. *enganensis*, JORDAN, p. 642, Ann. Mus. Genova, xxxviii.
- Diastatropis rugatulus*, *tessellatus*, Madagascar, FAIRMAIRE, Ann. Soc. ent. Belgique, xli, n. spp.
- Gymnognathus germaini*, Bolivia, p. 173, *daguanus*, Colombia, p. 174, *vitticollis*, Bolivia, *femoralis*, Colombia, p. 175, JORDAN, Nov. Zool. iv, n. spp.
- Hypselotropis rosenbergi*, Colombia, JORDAN, p. 173, Nov. Zool. iv, n. sp.
- Hypseus frenatus*, Sumatra, JORDAN, p. 637, Ann. Mus. Genova, xxxviii, n. sp.
- Ischnocerus tuberosus*, Nossi-Bé, FAIRMAIRE, p. 189, Ann. Soc. ent. Belgique, xli, n. sp.
- Litocerus plagifer*, p. 634, *crassus*, Sumatra, *mentawensis*, Mentawai, p. 635, JORDAN, Ann. Mus. Genova, xxxviii, n. spp.
- Mecocerus assimilis*, subsp. n., *sumatranus*, JORDAN, p. 624, t. c.
- M. tuberifer*, E. Africa, KOLBE, Deutsch-Ost-Afrika, iv, Col. p. 288, n. sp.
- Phrynoidius*, n. g., between *Brachytarsus* and *Aræocerus* for *P. raffrayi*, n. sp., Madagascar, FAIRMAIRE, p. 194, Ann. Soc. ent. Belgique, xli.
- Physopterus sumatranus*, p. 624, *biplagiatus*, p. 625, Sumatra, JORDAN, Ann. Mus. Genova, xxxviii, n. spp.
- Sintor affinis*, Sumatra, *lineatus*, Engano, JORDAN, p. 626, t. c. n. spp.
- Straboscopus armatus*, Colombia, JORDAN, p. 176, Nov. Zool. iv, n. sp.
- Tophoderes longirostris*, Madagascar, FAIRMAIRE, p. 187, Ann. Soc. ent. Belgique, xli, n. sp.
- Tropideres coquerelii*, *tessellatus*, referred to *Basitropis*, FAIRMAIRE, p. 192, Ann. Soc. ent. Belgique, xli.
- T. exul*, p. 190, *amænus*, *minor*, *grisescens*, p. 191, Madagascar, FAIRMAIRE, Ann. Soc. ent. Belgique, xli; *T. enganensis*, Engano, JORDAN, p. 636, Ann. Mus. Genova, xxxviii : n. spp.
- Urodon albescens*, Bukhara, *albosuturatus*, Araxes Valley, *densatus*, Amasia, p. 245, *fulvipes*, Transcaspian, p. 246, REITTER, Deutsche ent. Zeitschr. 1897, n. spp.
- Xenocerus enganensis*, Engano, p. 638, *ornatus*, p. 639, *scutellaris*, p. 640, Sumatra, JORDAN, Ann. Mus. Genova, xxxviii, n. spp.

BRUCHIDÆ.

Spermophagus robiniaæ, habits, BRITTON, p. 173, Ent. News Philad. 1897.

CERAMBYCIDÆ.

[*Cf.* AURIVILLIUS (39), BELON (64, 65), BLACKBURN (79, 80), BRANCSIK (124), ESCHERICH (299), FAIRMAIRE (306, 308, 309, 311, 312), GAHAN (390), HELLER (467, 468), HEYDEN (477), JAKOWLEW (542, 544), JORDAN (1028), KOLBE (601, 602), LINELL (686), PIC (847, 851, 857, 865), REITTER (904, 912, 915), RITSEMA (930, 934), SEMENOW (1003), SHARP (1007), THÉRY (1075), XAMBEU (1198).]

Notes and generalities on the larvæ of Longicorns, XAMBEU (1198).

Cerambycidae of Canada, WICKHAM, pp. 81, etc., Canad. Ent. xxix.

Acanthophorus beringei, *nyansanus*, E. Africa, KOLBE, Deutsch-Ost-Afrika, iv, Col. p. 352, n. spp.

Acmaeops daghestanica, Caucasus, PIC, p. 262, Natural. 1897, n. sp.

Ægosoma ossea, Borneo, AURIVILLIUS, p. 242, Ent. Tidskr. 1897, n. sp.

Afrocomis, n. g., near *Litopus*, for *A. bennigseni*, n. sp., E. Africa, KOLBE, Deutsch-Ost-Afrika, iv, Col. p. 352.

Agnia pubescens, Palawan, AURIVILLIUS, p. 247, pl. iii, fig. 3, Ent. Tidskr. 1897, n. sp.

Alphitopola sulphurea, Gaboon, AURIVILLIUS, p. 248, pl. iii, fig. 3, *t. c.*, n. sp.

Anatragus, n. g., *Sternotomini*, for *A. ornatus*, n. sp., Ugogo, KOLBE, Deutsch-Ost-Afrika, Col. iv, p. 312.

Ancylistes lacteopictes, *gibbicollis*, *impunctatus*, p. 398, *zebrinus*, *pictidorsis*, p. 399, *picticornis*, *pacificus*, p. 400, Madagascar, FAIRMAIRE, Ann. Soc. ent. Belgique, xli, n. spp.

Anisogaster nigrostrigatus, p. 393, *transversus*, *longulus*, p. 394, Madagascar, FAIRMAIRE, *t. c.*, n. spp.

Anthophilax attenuatus, oviposition, YOUNGS, p. 192, Ent. News Philad. 1897.

Aphelogaster, n. g., for *Haplogaster*, K., KOLBE, p. 299, *A. emini*, fig., pl. iv, fig. 42, Deutsch-Ost-Afrika, Col. iv.

Apomecyna fauveli, Seychelles, THÉRY, p. 66, Bull. Soc. ent. France, 1897; cf. ALLUAUD, *t. c.* p. 151; n. sp.

Aromia coreana, Séoul, FAIRMAIRE, p. 232, Notes Leyden Mus. xix, n. sp.

Arrhenotus pauli, Celebes, HELLER, p. 35, Abh. Mus. Dresden, vi, No. 10, n. sp.

Astathes kukenthali, *humeralis*, Borneo, HEYDEN, p. 578, Abh. Senckenb. Ges. xxiii, n. spp.

Auxa parvidens, p. 396, *lineolata*, *scriptidorsis*, p. 397, Madagascar, FAIRMAIRE, Ann. Soc. ent. Belgique, xli, n. spp.

Batocera timorlautensis, Timor Laut, HELLER, p. 6, Abh. Mus. Dresden, vi, No. 11, n. sp.

Belodera amæna, Natal, FAIRMAIRE, p. 153, Ann. Soc. ent. France, 1897, n. sp.

Cantharocnemus modestus, E. Africa, FAIRMAIRE, p. 150, Ann. Soc. ent. France, 1897, n. sp.

Cantharoctenus fischeri, minor, *gravidus*, E. Africa, KOLBE, Deutsch-Ost-Afrika, iv, Col. p. 293, n. spp.

Chariesthes marmorata, Madagascar, FAIRMAIRE, p. 403, Ann. Soc. ent. Belgique, xli, n. sp.

Chlidones albostrigatus, *insignicollis*, Madagascar, FAIRMAIRE, p. 396, *t. c.*, n. spp.

- Chreonoma weisi*, Celebes, HEYDEN, p. 577, Abh. Senckenb. Ges. xxiii, n. sp.
- Clytus* (*Xylotrechus*) *deyrollei*, Trebizond, PIC, p. 219, Bull. Soc. ent. France, 1897, n. sp.
- Cædomæa* (= *Tigranesthes* Fairm.), FAIRMAIRE, p. 197, Ann. Soc. ent. Belgique, xli.
- C. rufina*, *longula*, Madagascar, FAIRMAIRE, p. 196, t. c., n. spp.
- Coptops infirmus*, Madagascar, FAIRMAIRE, p. 195, t. c., n. sp.
- Cortodera flavimana*, varr. n., GANGLBAUER, p. 52, Ent. Zeit. Stettin, lviii.
- Cubilia*, n. g., *Niphoniinae*, p. 453, for *C. smithi*, n. sp., E. Africa, p. 454, JORDAN (1028).
- Cyrtionops?* *nigropunctatus*, Tranquebar, AURIVILLIUS, p. 243, pl. iii, fig. 6, Ent. Tidskr. 1897, n. sp.
- Demagogus donaldsoni*, E. Africa, JORDAN (1028), p. 452, n. sp.
- Derolophodes*, n. gen. near *Saphanus*, for *D. tuberosus*, n. sp., Nossi-Bé, pl. iv, fig. 18, BRANCSIK, p. 125, Jahresh. Ver. Trencsen. xix.
- Diadelia rufostrigosa*, Madagascar, FAIRMAIRE, p. 402, Ann. Soc. ent. Belgique, xli, n. sp.
- Dichostates tabularis*, E. Africa, KOLBE, p. 97, pl., fig. 9, Mt. Mus. Hamburg, xiv; *D. tabularis*, Bagamoyo, KOLBE, Deutsch-Ost-Afrika, iv, Col. p. 317 : n. spp.
- D. eugenius*, New Guinea, HELLER, p. 5, Abh. Mus. Dresden, vi, No. 11; *D.* (sub *Monohammus*) *rarus* (= *eugenius* Hell.), HELLER, p. 194, Notes Leyden Mus. xix : n. sp.
- Dorcadion* (*Compsodorcadion*), revision, JAKOWLEW, pp. 675-681, Horæ Soc. ent. Ross. xxxi.
- D.* (*C.*) *ganglbaueri*, p. 677, *arietinum*, p. 678, Turkestan, JAKOWLEW, t. c.; *D. koenigi*, Caucasus, JAKOWLEW, p. 245, t. c.; *D.* (*Compsodorcadion*) *politipenne*, Altai, PIC, Miscell. ent. v, p. 94; *D. nigrosuturatum*, Armenia, REITTER, p. 236, Deutsche ent. Zeitschr. 1897; *D. escherichi*, p. 54, *egregium*, p. 56, *angorense*, p. 57, Asia Minor, GANGLBAUER, Ent. Zeit. Stettin, lviii : n. spp.
- Enoplocerus armillatus*, pupa, GOELDI, Bol. Mus. Para. ii, p. 64, pls.
- Epepeotes gigas*, Borneo, AURIVILLIUS, p. 246, pl. iii, fig. 1, Ent. Tidskr. 1897, n. sp.
- Eugraphus longehamatus*, Madagascar, FAIRMAIRE, p. 394, Ann. Soc. ent. Belgique, xli, n. sp.
- Eumimetes sparsuticollis*, Madagascar, FAIRMAIRE, p. 401, t. c., n. sp.
- Euryptera*: notes on and table of species, BELON, p. 339, Ann. Soc. ent. Belgique, xli.
- E. argodi*, Bolivia, BELON, p. 342, t. c., n. sp.
- Formicomimus*, n. g., near *Pseudocephalus*, for *F. mirabilis*, n. sp., N. S. Wales, AURIVILLIUS, p. 244, Ent. Tidskr. 1897.
- Frea flavoscapulata*, Zanzibar, FAIRMAIRE, p. 154, Ann. Soc. ent. France, 1897, n. sp.
- Galactesthes*, n. g., near *Prosopocera*, for *G. nivosus*, n. sp., Africa, FAIRMAIRE, p. 152, t. c.
- Gaurotinus*, n. g., near *Gaurotes*, for *G. tenuelineatus*, n. sp., Madagascar, FAIRMAIRE, p. 392, Ann. Soc. ent. Belgique, xli.
- Glenea*: structure of claws, sexual dimorphism, numerous synonymy, GAHAN, pp. 473-493, Ann. Nat. Hist. xix.
- Glenea zalinensis*, Tenasserim, *aluensis*, Solomon islands, p. 478, *subsimitis*, India, p. 479, *propinqua*, Singapore, p. 480, *siamensis*, Siam, *albofasciata*, Java, p. 481, *wallacei*, Sarawak, p. 482, *lineata*, Oshima, p. 483, *assimilis*, p. 484, *gratiosa*, p. 485, Sylhet, *griscoguttata*, Macassar, p. 485, *papuensis*, New Guinea, p. 486, *calestina*, Java, p. 487, *suturalis*, Penang, *chlorospila*, Oshima, p. 488, *signatifrons*,

- p. 489, Java, GAHAN, Ann. Nat. Hist. xix; *G. keili*, Sumatra, RITSEMA, p. 133, Notes Leyden Mus. xix; *G. centroguttata*, Tibet, FAIRMAIRE, p. 232, Notes Leyden Mus. xix : n. spp.
- Goephanes virgulifer*, *bipartitus*, Madagascar, FAIRMAIRE, p. 401, Ann. Soc. ent. Belgique, xli, n. spp.
- Hebestola annulipes*, Bolivia, BELON, p. 186, Bull. Soc. ent. France, 1897, n. sp.
- Heteroglenea*, n. g., for *Glenea nigromaculata* and *glechoma*, GAHAN, p. 490, Ann. Nat. Hist. xix.
- Hypatium semiopacum*, Somaliland, FAIRMAIRE, p. 151, Ann. Soc. ent. France, 1897, n. sp.
- Hypocrites discors*, E. Africa, FAIRMAIRE, p. 150, Ann. Soc. ent. France, 1897, n. sp.
- Hypostilbus*, n. g., Cerambycides, near *Tetropium*, for *H. griseus*, n. sp., Nossi-Bé, pl. iv, fig. 19, BRANCSIK, p. 126, Jahresh. Ver. Trencsen. xix.
- Hystatus bouchardi*, Sumatra, FAIRMAIRE, p. 38, Bull. Soc. ent. France, 1897, n. sp.
- Ischnoberea*, n. g.?, *Amphionychides* or *Tetraopsides*, for *I. elongata*, n. sp., Nossi-Bé, pl. iv, fig. 21, BRANCSIK, p. 128, Jahresh. Ver. Trencsen. xix.
- Jonthophana*, n. g., near *Nemophas*, for *J. annulicornis*, n. sp., New Guinea, HELLER, p. 4, Abh. Mus. Dresden, vi, No. 11.
- Lasiocercis albicollis*, Madagascar, FAIRMAIRE, p. 400, Ann. Soc. ent. Belgique, xli, n. sp.
- Leptocera aldabrensis*, Aldabra island, LINELL, p. 701, P. U. S. Mus. xix, n. sp.
- Leucographus alluaudi*, Madagascar, FAIRMAIRE, p. 197, Ann. Soc. ent. Belgique, xli, n. sp.
- Lophoptera fischeri*, *minor*, E. Africa, KOLBE, Deutsch-Ost-Afrika, iv, Col. p. 308, n. spp.
- Mallosia brevipes*, Persia, PIC, p. 188, Bull. Soc. zool. France, 1897, n. sp.
- Marmaroglypha fasciata*, Borneo, AURIVILLIUS, p. 248, pl. iii, fig. 2, Ent. Tidskr. 1897, n. sp.
- Mecothyrea*, n. g., for *Mecosaspis*, Th., KOLBE, Deutsch-Ost-Afrika, iv, Col. p. 300.
- Nastocerus*, n. g., near *Neomarius*, for *N. maculicornis*, n. sp., Madagascar, FAIRMAIRE, p. 391, Ann. Soc. ent. Belgique, xli.
- Nenenia thoracica*, p. 37, *virgata*, p. 38, Australia, BLACKBURN, Tr. R. Soc. S. Austral. xxi, n. spp.
- Neodorcadion*, table of Central Asian species, REITTER, pp. 177-184, Ent. Nachr. xxiii.
- N. oreadis*, p. 179, *egregium*, p. 180, *miraculum*, p. 182, Centr. Asia, *id. t. c.* n. spp.
- Nicarete impressipennis*, Madagascar, FAIRMAIRE, p. 402, Ann. Soc. ent. Belgique, xli, n. sp.
- Næmia* (= *Nithinus*, Fairm.), FAIRMAIRE, p. 197, Ann. Soc. ent. Belgique, xli.
- Oberea incompleta*, Szé-tchouen, FAIRMAIRE, p. 255, Notes Leyden Mus. xix; *O. baramensis*, *fumata*, Borneo, HEYDEN, p. 579, Abh. Senckenb. Ges. xxiii : n. spp.
- Ædeus concolor*, Madagascar, FAIRMAIRE, p. 392, Ann. Soc. ent. Belgique, xli, n. sp.
- Oncideres*, habits of, Brazilian, SCHMALZ, p. 10, Soc. ent. xii.
- Orthoschema violaceipenne*, p. 244, *superbum*, p. 245, pl. iii, fig. 4, Brazil, AURIVILLIUS, Ent. Tidskr. 1897, n. spp.
- Pachyosa*, n. g., near *Mesosa*, for *P. cervinopicta*, n. sp., Ishigaki-Sima, FAIRMAIRE, p. 71, Bull. Soc. ent. France, 1897.

- Pachystola griseotincta*, Usambara, KOLBE, Deutsch-Ost-Afrika, iv, Col. p. 316, n. sp.
- Parozodes*, n. g., near *Ozodes*, for *P. erythrocephalus*, n. sp., Bahia, AURIVILLIUS, Ent. Tidskr. 1897.
- Pelargoderus trigonalis*, Halmahera, HEYDEN, p. 573, Abh. Senckenb. Ges. xxiii, n. sp.
- Penthea mastersi*, N. W. Australia, BLACKBURN, p. 97, Tr. R. Soc. S. Austral. xxi, n. sp.
- Philagathes bipartitus*, E. Africa, JORDAN (1028), p. 452, n. sp.
- Phyllocnema pedatrix*, *nigricollis*, E. Africa, KOLBE, Deutsch-Ost-Afrika, iv, Col. p. 302, n. spp.
- Phytæcia bangi*, Asia Minor, PIC, p. 189, Bull. Soc. zool. France, 1897, n. sp.
- Plagithmysus*, habits, stridulation, p. 375, variation, p. 376, PERKINS, P. Cambridge Soc. ix.
- P. albertisi*, Honolulu, SHARP, p. 12, Ent. Mag. xxxiii, n. sp.
- Plocederus benigneni*, *cribrithorax*, E. Africa, KOLBE, Deutsch-Ost-Afrika, iv, Col. p. 297, n. spp.
- Prionus laminicornis*, Szé-tchouen, FAIRMAIRE, p. 254, Notes Leyden Mus. xix, n. sp.
- Pyrrhidium sanguineum*, devouring gelatine, LÉVEILLÉE, p. 122, Bull. Soc. ent. France, 1897.
- Rhagium (Allorrhagium) schtschukini*, Caucasus, SEMENOW, p. 601, Horæ Soc. ent. Ross. xxxi, n. sp.
- Rhamnusium*, varr. n., BEDEL, pp. 43, 44, Abeille, xxix.
- Rhaphidopsis nigroscripta*, East Africa, FAIRMAIRE, p. 155, Ann. Soc. ent. France, 1897; *R. guttata*, E. Africa, JORDAN (1028), p. 453 : n. spp.
- Rhytidodera integrifrons*, Celebes, HELLER, p. 36, Abh. Mus. Dresden, vi, No. 10, n. sp.
- Rhytiphora spenceri*, Centr. Australia, BLACKBURN, p. 38, Tr. R. Soc. S. Austral. xxi, n. sp.
- Spiloprionus*, n. g., *Orthosomides*, for *S. sericeomaculatus*, n. sp., Bolivia, AURIVILLIUS, p. 241, pl. iii, figg. 7 & 8, Ent. Tidskr. 1897.
- Strangalia 4-fasciata*, var. n. *notatipennis*, PIC, p. 5, Echange, 1897.
- Synelasma baramensis*, Borneo, HEYDEN, p. 578, Abh. Senckenb. Ges. xxiii, n. sp.
- Teinotus*, n. g., near *Hesperophanes*, for *T. cinereus*, n. sp. Madagascar, pl. iv, fig. 20, BRANCSIK, p. 127, Jahresh. Ver. Trencsen. xix.
- Tetartanus*, n. g., near *Tritomicrus*, for *T. cribricollis*, n. sp. Madagascar, FAIRMAIRE, p. 393, Ann. Soc. ent. Belgique, xli.
- Tetrops hauseri*, Thian-Schan, REITTER, p. 225, Deutsche ent. Zeitschr. 1897, n. sp.
- Tithoes falcatus*, *gularis*, p. 350, *gnatho*, *sulcicornis*, *reichardi*, *longicornis*, p. 351, E. Africa, KOLBE, Deutsch-Ost-Afrika, iv, Col. n. spp.
- Tritomicrus dorsopictus*, Natal, FAIRMAIRE, p. 153, Ann. Soc. ent. France, 1897, n. sp.
- Xanthopiodus*, n. g., near *Logisticus*, for *X. angulicollis*, n. sp. Madagascar, FAIRMAIRE, Ann. Soc. ent. Belgique, xli, p. 395.
- Zipoetes*, n. g., near *Cleptometopus*, for *Z. grisescens*, n. sp. E. Africa, FAIRMAIRE, p. 154, Ann. Soc. ent. France, 1897.
- Zonopterus unifasciatus*, Annam, RITSEMA, p. 376, Bull. Mus. Paris, 1896, n. sp.

CHRYSEMELIDÆ.

- [Cf. ABEILLE (2), BLACKBURN (79), BRANCSIK (124), CHITTENDEN (172), ESCHERICH (299), FAIRMAIRE (305), FALL (316), GANGLBAUER (1205), GERMAIN (397), GESTRO (398-401, 403, 404), GUILLEBEAU (444,

445), HEYDEN (477), JACOBSON (530, 531), JACOBY (533-538), KOLBE (601, 602, 605), LINELL (687), PIC (845, 848), REITTER (912), VERHOEFF (1126), WEISE (1179, 1182, 1183).]

Pp. 161-180 of BEDEL, Fauna Col. Scino, v: published in 1897 in connection with Ann. Soc. ent. Franco, 1896, concludes *Galerucini* and commences *Halticini*.

Chrysomelide of Canada, WICKHAM, pp. 7 etc., Canad. Ent. xxix.

Anisodera rusticana, Burma, WEISE, p. 119, Deutsche ent. Zeitschr. 1897; *A. obscura*, Sumatra, GESTRO, p. 67, Notes Leyden Mus. xix; *A. tuberosa*, p. 50, *testacea*, p. 52, *humilis*, p. 53, *candezei*, p. 54, Sumatra, GESTRO, Ann. Mus. Genova, xxxviii: n. spp.

Aphthona grenadensis, St. Vincent, JACOBY, p. 267, Tr. ent. Soc. London, 1897, n. sp.

Aspidispa horvathi, New Guinea, GESTRO, p. 451, Termes. Fuzetek, xx, n. sp.

Aspidomorpha st.-crucis, metamorphoses, WEISE, p. 102, Deutsche ent. Zeitschr. 1897.

A. rotunda, Madagascar, FAIRMAIRE, p. 203, Ann. Soc. ent. Belgique, xli; *A. usambica*, pl. iv, fig. 53, *tetraspilota*, fig. 52, E. Africa, KOLBE, Deutsch-Ost-Afrika, iv, Col. p. 343: n. spp.

Aulacophora tenuicincta, Batu, JACOBY, p. 406, Ann. Mus. Genova, xxxviii, n. sp.

Aulamorphus, n. g., near *Galeruca*, for *A. hollisi*, n. sp., Usambara, pl. xxxiv, fig. 12, JACOBY, p. 572, P. Zool. Soc. London, 1897.

Batusia, n. g., near *Ochralea*, for *B. raapi*, n. sp., Batu, JACOBY, p. 409, Ann. Mus. Genova, xxxviii.

Blepharida insignis, Nossi-Bé, BRANCSIK, p. 130, pl. iv, fig. 22, Jahresh. Ver. Trencsen. xix; *B. laesa*, E. Africa, KOLBE, p. 99, pl. fig. 10, Mt. Mus. Hamburg, xiv; *B. picta*, E. Africa, KOLBE, Deutsch-Ost-Afrika, iv, Col. p. 336: n. spp.

Botryonopa helleri, Borneo, HEYDEN, p. 579, Abh. Senckenb. Ges. xxiii; *B. nitidicollis*, p. 44, *crassicornis*, p. 45, *nobilis*, p. 46, *tobæ*, p. 47, Sumatra, GESTRO, Ann. Mus. Genova, xxxviii: n. spp.

Brachidia, Sol., referred to *Galerucides*; its vesicles, GERMAIN, pp. 229-237, Act. Soc. Chili, vii.

Calligrapha serpentina, eggs, COCKERELL, p. 149, J. N. York Ent. Soc. v.

Callispa bottegi, E. Africa, GESTRO, p. 713, Ann. Mus. Genova, xxxviii;

C. quadricollis, p. 113, *loxia*, p. 114, *scutellaris*, p. 115, India, *curta*, Perak, p. 116, WEISE, Deutsche ent. Zeitschr. 1897; *C. splendidula*, Borneo, GESTRO, p. 116, Ann. Mus. Genova, xxxviii; *C. fulva*, Mentawai isld., GESTRO, p. 41, *t. c.*: n. spp.

Calopepla andrewesi, p. 97, *nigriventris*, India, *obscura*, Burma, p. 98, WEISE, Deutsche ent. Zeitschr. 1897, n. spp.

Candezea nigratarsis, *nigrocerulea*, *duvivieri*, p. 573, *variopennis*, p. 574, pl. xxxiv, figg. 9 & 10, Madagascar, JACOBY, P. Zool. Soc. London, 1897.

Cassida: metallic colour, note, VERHOEFF, p. 410, Verh. Ges. Wien, 1897.

C. inquinata (= *sordida*, Bris.), BEDEL, p. 36, Abeille, xxix.

C. andrewesi, p. 111, *spissa*, *belli*, p. 112, India, WEISE, Deutsche ent. Zeitschr. 1897, n. spp.

Ceratispa biroi, New Guinea, GESTRO, p. 451, Termes. Fuzetek, xx, n. sp.

Chaetocnema semicerulea (= *Plectroscelis meridionalis*, All.); *C. obesa*, Boield. (= *P. meridionalis*, Foudr.), BEDEL, p. 36, Abeille, xxix.

C. gahani, Mashonaland, p. 560, *antennata*, *subquadrata*, p. 561, *semiregulata*, p. 562, *mashona*, p. 563, JACOBY, P. Zool. Soc. London, 1897; *C. nana*, Grenada, JACOBY, p. 269, Tr. ent. Soc. London, 1897: n. spp.

- Chaleoides formosa*, Algeria, GUILLEBEAU, p. 227, Bull. Soc. ent. France, 1897, n. sp.
- Chaleophana impressipennis*, p. 169, *boliviana*, p. 170, *elongata*, p. 193, *viridi-basalis*, p. 194, Bolivia, *punctatissima*, Ecuador, *abdominalis*, p. 195, *fulvocincta*, p. 216, *oberthuri*, Bolivia, *longicornis*, Amazons, p. 217; *C.?* *duodecimpunctata*, Peru, p. 218, JACOBY, Entomologist, 1897, n. spp.
- Chaleoplacis gigas*, Cayenne, JACOBY, p. 168, *t. e.*, n. sp.
- Chlamys*, characters of N. American, LINELL, p. 476, P. U. S. Mus. xix.
- Chlamys natalensis*, Estcourt, JACOBY, p. 264, P. Zool. Soc. London, 1897; *C. arizonensis*, S. Arizona, LINELL, p. 479, P. U. S. Mus. xix : n. spp.
- Chloropterus nigrofasciatus*, Bukhara, REITTER, p. 225, Deutsche ent. Zeitschr. 1897, n. sp.
- Chrysispa*, n. g. for *Hispa viridieyanea*, Kr., and *C. paucispina*, n. sp., S. Africa, WEISE, Deutsche ent. Zeitschr. 1897, p. 139.
- Chrysomela cœrulea* and *olivieri*, synonymy, WEISE, p. 159, Deutsche ent. Zeitschr. 1897.
- Clythra*, sp., relations with Ants, ESCHERICH, p. 236, Wien. ent. Zeit. xvi.
- C. aliena*, Asia Minor, WEISE, p. 64, Ent. Zeit. Stettin, lviii; *C. occipitalis*, p. 423, *cardoni*, p. 424, India, JACOBY, Ann. Soc. ent. Belgique, xli : n. spp.
- Calanomenodera elathrata*, p. 341, *costulata*, p. 342, E. Africa, KOLBE, Deutsch-Ost-Afrika, iv, Col.; *C. distinguenda*, *crassicornis*, *luctuosa*, p. 404, *abnormis*, *chermesina*, *luridicollis*, *bicavata*, p. 405, Madagascar, FAIRMAIRE, Ann. Soc. ent. Belgique, xli : n. spp.
- Cænobius flavitarsis*, Mashonaland, JACOBY, p. 264, P. Zool. Soc. London, 1897, n. sp.
- Colaspidea subvittata*, S. California islands, FALL, p. 243, Canad. Ent. xxix, n. sp.
- Colasposoma kraatzi*, p. 547, *foveatum*, p. 548, *transvalense*, p. 549, Africa, JACOBY, P. Zool. Soc. London, 1897, n. spp.
- Coptocephala*, and other *Clytrides*, notes, PIC, p. 206, etc., Bull. Soc. zool. France, 1897.
- Coptocephala bleusci*, Algeria, PIC, p. 84, *t. c.*, n. sp.
- Coptocycla tricolorata*, Madagascar, FAIRMAIRE, p. 203, Ann. Soc. ent. Belgique, xli, n. sp.
- Corynodes usambius*, Usambara, KOLBE, Deutsch-Ost-Afrika, iv, Col. p. 332, n. sp.
- Coseinoptera intermedia*, St. Vincent, JACOBY, p. 253, Tr. ent. Soc. London, 1897, n. sp.
- Crepidodera obirensis*, Carinthia, GANGLBAUER, p. 571, Verh. Ges. Wien, 1897; *C. carinata*, N. Carolina, LINELL, p. 484, P. U. S. Mus. xix : n. spp.
- Crioccris*: the asparagus beetles of N. America, CHITTENDEN (172). *C. asparagi*, spread in N. America, WEBSTER, p. 203, J. N. York Ent. Soc. v.
- C. cylindricollis*, p. 242, *madagascariensis*, p. 243, Madagascar, JACOBY, P. Zool. Soc. London, 1897, n. spp.
- Cryptocephalus meyeri*, n. n. for *transversalis*, Reitt., REITTER, p. 241, Wien. ent. Zeit. xvi. *C. parvulus*, var., CHAMPION, p. 90, Ent. Mag. xxxiii.
- C. curda*, Transcaucasus, JACOBSON, p. 215, Annuaire Mus. St. Petersb. 1897; *C. livingstoni*, pl. xvii, fig. 11, p. 253, *nigrosuturalis*, p. 254, *natalensis*, fig. 8, p. 255, *latifasciatus*, *westwoodi*, fig. 9, p. 256, *aggregatus*, p. 257, *unicinctus*, *bimaculicollis*, fig. 12, p. 259, *atrocinctus*, p. 260, *alluaudi*, p. 261, Africa, *poricollis*, Madagascar, *armatus*, p. 262, *marshalli*, fig. 10, p. 263, Africa, JACOBY, P. Zool. Soc. London, 1897; *C. castaneipennis*, p. 199, *ebenus*, *metallescens*, p. 200, *basipennis*,

- conjungens*, *testaceo-rufus*, p. 201, *suturanigra*, *nigrosparsus*, *perelegans*, p. 202, Madagascar, FAIRMAIRE, Ann. Soc. ent. Belgique, xli; *C. mandarensis*, India, JACOBY, p. 421, Ann. Soc. ent. Belgique, xli; *C. pubicollis*, Arizona, LINELL, p. 480, P. U. S. Mus. xix : n. spp.
- Cystocnemis gebleri*, Siberia, JACOBSON, p. 75, Annuaire Mus. St. Petersb. 1897, n. sp.
- Dactylispa*, n. g., p. 137, for *D. andrewesi*, India, p. 129, *mendica*, Burma, p. 131, *corpulenta*, India, p. 132, *srnkæ*, Burma, p. 133, *soror*, p. 134, *præfica*, *filiola*, p. 135, India, *pauli*, E. Africa, p. 137, n. spp., WEISE, Deutsche ent. Zeitschr. 1897.
- Damia longicornis*, India, JACOBY, p. 422, Ann. Soc. ent. Belgique, xli, n. sp.
- Diabrotica soror*, habits and early stages, DOANE, p. 15, J. N. York Ent. Soc. v.
- D. nitida*, Texas, LINELL, p. 483, P. U. S. Mus. xix; n. sp.
- Diastolaca decorata*, Sumatra, GESTRO, p. 70, Notes Leyden Mus. xix, n. sp.
- Diboloides*, n. g., *Halticinæ*, for *D. bicolor*, n. sp., Mashonaland, pl. xxxiv, fig. 5, JACOBY, p. 553, P. Zool. Soc. London, 1897.
- Dibolosoma*, n. g., p. 559, near *Platycephala*, for *D. quadripustulatum*, n. sp., Madagascar, JACOBY, *t. c.*
- Dichirispa*, subg. n. of *Hispa*, for African *Platypria*, GESTRO, p. 111, Ann. Mus. Genova, xxxviii.
- Dicladispa*, subg. n. of *Hispa*, for *H. testacea* and allies, GESTRO, p. 81, *t. c.*
- Diorrhabda maculiceps*, referred to *Galerucella*, JACOBY, p. 576, *t. c.*
- Disonycha lævigata*, Grenada, JACOBY, p. 262, Tr. ent. Soc. London, 1897, n. sp.
- Distolaca* and allies, characters, p. 124, Deutsche ent. Zeitschr. 1897. *D.* reduced to subgen. of *Gonophora*, GESTRO, p. 404, Ann. Mus. Genova, xxxviii.
- D. dimidiata*, p. 69, *xanthosticta*, p. 70, *lucida*, p. 71, Sumatra, GESTRO, *t. c.*; *D. nigrovittata*, Borneo, p. 117, *manicata*, Java, p. 118, *munda*, Borneo, *tersa*, Banguay Island, p. 119, *vandepollii*, Palawan, *moluccana*, Halmahera, p. 120, GESTRO, *t. c.* : n. spp.
- Doryphora decemlineata*, food-plant, COCKERELL, p. 149, J. N. York Ent. Soc. v.
- Downesia kanarensis*, India, WEISE, p. 123, Deutsche ent. Zeitschr. 1897; *D. sumatrana*, Serdang, GESTRO, p. 70, Notes Leyden Mus. xix : n. spp.
- Entomoscelis goliath*, Akbes, p. 42, *cornea*, Algeria, p. 43, ABEILLE, Bull. Soc. ent. France, 1897, n. spp.
- Epistictia viridimaculata* varr. (= *perplexa*, *parryi* Baly), WEISE, p. 99, Deutsche ent. Zeitschr. 1897.
- Epitrix weisei*, Madagascar, p. 551, *integricollis*, Mashonaland, p. 552, JACOBY, P. Zool. Soc. London, 1897; *E. subfusca*, Grenada, JACOBY, p. 265, Tr. ent. Soc. London, 1897 : n. spp.
- Eugonotes*, n. g., p. 558, *Halticinæ*, near *Allomorpha*, for *E. longicornis*, n. sp. Madagascar, p. 539, pl. xxxiv, fig. 8, JACOBY, P. Zool. Soc. London, 1897.
- Eurydemus aeneus*, Madagascar, p. 535, *holubi*, S. Africa, p. 536, JACOBY, *t. c.*, n. spp.
- Euryope bipartita*, p. 549, pl. xxxiv, fig. 1, *nigricollis*, fig. 2, p. 550, Africa, JACOBY, *t. c.*, n. spp.
- Exothispa*, n. g., *Hispinæ*, p. 354, for *E. reimeri*, n. sp. E. Africa, p. 355, KOLBE, Ent. Nachr. xxiii.
- Glyptina nigrata*, Grenada, JACOBY, p. 266, Tr. ent. Soc. London, 1897, n. sp.
- Glyptoscelis gigas*, Brazil, p. 262, *paraguayensis*, Paraguay, p. 263, JACOBY, Entomologist, 1897, n. spp.
- Gonophora andrewesi*, India, WEISE, p. 125, Deutsche ent. Zeitschr. 1897;

- G. rufula*, Sumatra, GESTRO, p. 68, Notes Leyden Mus. xix; *G. æmula*, p. 57, *cariosa*, p. 58, *ænoptera*, p. 61, *fulva*, p. 62, *diluta*, p. 63, *G.* (*Lachnispæ*, subg. n.) *bicolor*, p. 65, Sumatra, GESTRO, Ann. Mus. Genova, xxxviii; *G.* (*Distolaca*) *raapii*, Batu, GESTRO, p. 402, *t. c.* : n. spp.
- Gynandrophthalma aurita*, and allies, characters, PIC, pp. 86–88, Bull. Soc. zool. France, 1897.
- G. brucki* (= *græca*, Lef. nec Kr.), PIC, p. 85, Bull. Soc. zool. France, 1897; *G. elongata*, p. 252, *natalensis*, p. 253, Africa, JACOBY, P. Zool. Soc. London, 1897 : n. spp.
- Haltica ancyrensis*, Asia Minor, WEISE, p. 67, Ent. Zeit. Stettin, lviii; *H. nigritula*, Texas, LINELL, p. 484, P. U. S. Mus. xix : n. spp.
- Haplosonyx fulvoplagiatus*, p. 410, *batuensis*, p. 411, Batu, JACOBY, Ann. Mus. Genova, xxxviii, n. spp.
- Hemydacne*, n. g., near *Orsodacna*, for *H. maculicollis*, n. sp. Madagascar, pl. xvii, fig. 3, JACOBY, p. 244, P. Zool. Soc. London, 1897.
- Hermæophaga smithi*, St Vincent etc., JACOBY, p. 260, Tr. ent. Soc. London, 1897, n. sp.
- Hispa*: list of species, subgenera etc., WEISE, pp. 144–150, Deutsche ent. Zeitschr. 1897. *H. nigripennis*, Motsch., redescribed, p. 83, GESTRO, Ann. Mus. Genova, xxxviii.
- H. belli*, p. 127, India, *kraatzi*, Africa, p. 128, WEISE, Deutsche ent. Zeitschr. 1897; *H. aspera*, p. 85, *basalis*, p. 86, *bellula*, p. 88, *intactilis*, p. 89, *debilis*, p. 90, *beccarii*, p. 92, *kerimii*, p. 93, *trapa*, p. 95, *modiglianii*, p. 96, *oberthurii*, p. 97, *leptacantha*, p. 98, *vulgaris*, p. 100, *nemoralis*, p. 101, *tribulus*, p. 102, *torva*, p. 103, *manterii*, p. 104, *ferox*, p. 105, *horrifca*, p. 106, *longicuspis*, p. 108, Sumatra, GESTRO, Ann. Mus. Genova, xxxviii; *H.* (*Di cladispa*) *ærca*, India, p. 125, *H. platycantha*, Ruby mines, p. 126, *orophila*, p. 127, *minax*, p. 128, Borneo, *screrini*, p. 129, *gonospila*, p. 130, *atkinsonii*, p. 132, India, *dohertyi*, p. 133, *pugnax*, p. 134, Burma, GESTRO, *t. c.* : n. spp.
- Hispella brachycera*, India, GESTRO, p. 125, *t. c.*; *H. andrewesi*, India, WEISE, p. 126, Deutsche ent. Zeitschr. 1897 : n. spp.
- Hispellinus*, n. g. for part of *Hispa*, WEISE, p. 144, *t. c.*
- Hispopria dohrni*, Sumatra, GESTRO, p. 49, Ann. Mus. Genova, xxxviii, n. sp.
- Homophyla unicolor*, St. Vincent, JACOBY, p. 270, Tr. ent. Soc. London, 1897, n. sp.
- Hypcracantha modesta*, Nossi-Bé, BRANCSIK, p. 129, Jahresh. Ver. Trencsen. xix, n. sp.
- Hymnophila obesa* (= *Apteropeda ovoides*, All.), BEDEL, p. 36, Abeille, xxix.
- Hypolampsis annulicornis*, St. Vincent, JACOBY, p. 274, Tr. ent. Soc. London, 1897, n. sp.
- Ivongius minutus*, p. 536, *lefevrei*, p. 537, *abbreviatus*, p. 545, Madagascar, JACOBY, P. Zool. Soc. London, 1897, n. spp.
- Labidostomis attenuata*, Syria, PIC, p. 202, Bull. Soc. zool. France, 1897; *L. escherichi*, Asia Minor, WEISE, p. 63, Ent. Zeit. Stettin, lviii : n. spp.
- Lachnæa marshalli*, Natal, JACOBY, p. 251, pl. xvii, fig. 4, P. Zool. Soc. London, 1897, n. sp.
- Lachnispæ*, subg. n., cf. *Gonophora*.
- Lactica lævicollis*, St. Vincent, JACOBY, p. 259, Tr. ent. Soc. London, 1897, n. sp.
- Lefevrea*, n. g., *Eumolpinæ*, for *L. ancicolle*, p. 527, pl. xxxiv, fig. 3, *puncticollis*, *fulvipes*, p. 528, *abdominalis*, *intermedia*, p. 529, Mashonaland, *minuta*, Niger, p. 530, n. spp., JACOBY, P. Zool. Soc. London, 1897.
- Lema bispina*, Madagascar, FAIRMAIRE, p. 198, Ann. Soc. ent. France, xli; *L. princeps*, p. 238, *marshalli*, pl. xvii, fig. 2, *brevicornis*, p. 239,

- fuscitarsis*, p. 240, *semipurpurea*, *tarsata*, fig. 1, p. 241, *consobrina*, p. 242, Africa, JACOBY, P. Zool. Soc. London, 1897; *L. cardoni*, p. 420, *mandarensis*, p. 421, India, JACOBY, Ann. Soc. ent. Belgique, xli; *L. longipennis*, *jacobina*, *lebioides*, p. 474, *coloradensis*, p. 475, N. America, LINELL, P. U. S. Mus. xix; *L. sharpi*, Grenada, JACOBY, p. 250, Tr. ent. Soc. London, 1897 : n. spp.
- Lina scripta*, habits, WEBSTER, p. 202, J. N. York Ent. Soc. v.
- Liniscus mashonanus*, Mashonaland, JACOBY, p. 534, P. Zool. Soc. London, 1897, n. sp.
- Longitarsus wollastoni*, Madagascar, *africanus*, p. 555, *biangulatus*, p. 556, Mashonaland, Madagascar, JACOBY, P. Zool. Soc. London, 1897; *L. horni*, St. Vincent, JACOBY, p. 268, Tr. ent. Soc. London, 1897 : n. spp.
- Lophistomus*, n. g., near *Cryptocephalus*, for *L. tricolor*, n. sp., E. Africa, WEISE, p. 396, Deutsche ent. Zeitschr. 1897.
- Luperus (Calomicrus) kaenigi*, Russian Turkestan, JACOBSON, p. 216, Annuaire Mus. St. Petersb. 1897; *L. giganteus*, p. 564, *weisei*, *inconspicuus*, p. 565, *verticalis*, Africa, *madagascariensis*, Madag. p. 566, *nigrosuturalis*, pl. xxxiv, fig. 11, p. 567, *brevicornis*, *mashonanus*, *scutellatus*, p. 568, Africa, JACOBY, P. Zool. Soc. London, 1897 : n. spp.
- Lygaria mutabilis*, E. Africa, KOLBE, Deutsch-Ost-Afrika, iv, Col. p. 334, n. sp.
- Lythraria*, n. g. for *Ochrosis salicariæ*, BEDEL, p. 168, Faune Col. Seine, v.
- Macrocoma mosambica*, E. Africa, KOLBE, p. 98, Mt. Mus. Hamburg, xiv, n. sp.
- Malacosoma theryi*, Algeria, GUILLEBEAU, p. 166, Bull. Soc. ent. France, 1897; *M. donkieri*, *capitatum*, p. 569, *pallidum*, *dalmanni*, p. 570, Africa, JACOBY, P. Zool. Soc. London, 1897 : n. spp.
- Malaxia marshalli*, Mashonaland, JACOBY, p. 571, *t. c.*, n. sp.
- Malegia: Amauronia contracta*, Fairm. belongs here, BEDEL, p. 36, Abeille, xxix.
- Megascelis texana*, Brownsville, LINELL, p. 473, P. U. S. Mus. xix, n. sp.
- Megistops granulatus*, Grenada, JACOBY, p. 275, Tr. ent. Soc. London, 1897, n. sp.
- Melispa*, n. g., near *Callispa*, p. 115, for *M. andrevesi*, n. sp., India, p. 116, WEISE, Deutsche ent. Zeitschr. 1897.
- Menius fulvicornis*, Ashantee, *madagascariensis*, p. 541, *unicolor*, p. 542, Madagascar, JACOBY, P. Zool. Soc. London, 1897, n. spp.
- Metachroma viticola*, Texas, LINELL, p. 481, P. U. S. Mus. xix, n. sp.
- Metriona avia*, *triangulum*, p. 106, *corbetti*, p. 108, India, WEISE, Deutsche ent. Zeitschr. 1897, n. spp.
- Micrispa*, subg. n. for *Gonophora minuta*, GESTRO, p. 65, Ann. Mus. Genova, xxxviii.
- Miopristis (Lophobasis) natalensis*, pl. xvii, fig. 5, p. 245, *subrugosa*, fig. 7, *atrofasciata*, fig. 6, p. 246, Natal, JACOBY, P. Zool. Soc. London, 1897, n. spp.
- Monochirus albertisii*, New Guinea, GESTRO, p. 122, Ann. Mus. Genova, xxxviii, n. sp.
- Monolepta batuensis*, Batu, JACOBY, p. 408, Ann. Mus. Genova, xxxviii, n. sp.
- Myochrous curculionoides*, Bahia, JACOBY, p. 263, Entomologist, 1897, n. sp.
- Neodera fulva*, p. 563, *transversicollis*, p. 564, pl. xxxiv, fig. 6, Madagascar, JACOBY, P. Zool. Soc. London, 1897, n. spp.
- Nerissidius*, synonymical note, JACOBY, p. 550, *t. c.*
- Nisotra ferruginea*, Nossi-Bé, BRANCSIK, p. 129, Jahresh. Ver. Trencsen. xix; *N. incisicollis*, p. 550, *chapuisi*, p. 551, Madagascar, JACOBY, P. Zool. Soc. London, 1897 : n. spp.
- Nodonota grenadensis*, St. Vincent, JACOBY, p. 256, Tr. ent. Soc. London, 1897, n. sp.

- Odontionycha subtilis*, India, WEISE, p. 111, Deutsche ent. Zeitschr. 1897, n. sp.
- Edionychis smithi*, p. 271, Grenada, *sharpi*, St Vincent, p. 272, JACOBY, Tr. ent. Soc. London, 1897, n. spp.
- Oncocephala angulata*, Usambara, KOLBE, Deutsch-Ost-Afrika, iv, Col. p. 342, pl. iv, fig. 50; *O. tuberculata*, p. 122, *dorsalis*, p. 123, India, *tenax*, p. 122, Borneo, WEISE, Deutsche ent. Zeitschr. 1897 : n. spp.
- Oocassida*, n. g. for *Cassida pudibunda*, Boh., WEISE, p. 110, Deutsche ent. Zeitschr. 1897.
- Oreomela przewalskii*; Tjan-Schan, *celyphoides*, Dshungaria, JACOBSON, p. 76, Annuaire Mus. St. Petersb. 1897, n. spp.
- Orina alpestris*, *intricata*, habits, WEISE, p. 394, Deutsche ent. Zeitschr. 1897.
- Otioccephala opaca*, variation, PIC, p. 135, Bull. Soc. ent. France, 1897.
- Oxycephala papuana*, New Guinea, GESTRO, p. 450, Termes. Fuzetek, xx, n. sp.
- Pachybrachys excisus*, Asia Minor, WEISE, p. 66, Ent. Zeit. Stettin, lviii; *P. scabripennis*, St. Vincent, etc., JACOBY, p. 254, Tr. ent. Soc. London, 1897 : n. spp.
- Paropsis*: revision, BLACKBURN, P. Linn. Soc. N. S. Wales, 1896 & 1897.
- P. insolens*, p. 645, *sternalis*, p. 646, *extranea*, p. 647, *armata*, p. 648, *chapuisi*, p. 649, *raucipennis*, p. 650, *karatta*, p. 651, *rustica*, *lævi-ventris*, p. 652, *comma*, p. 657, *sylvicola*, p. 658, *baldiensis*, p. 659, *pustulosa*, p. 660, *mixta*, *sordida*, p. 661, *foveata*, p. 662, *montuosa*, p. 663, *rosea*, p. 664, *exsul*, p. 665, *simulans*, *abjecta*, p. 666, *mediocris*, p. 667, *ruficollis*, p. 668, *propria*, *whittonensis*, p. 669, *cribrata*, p. 670, *declivis*, *tatei*, p. 671, *alticola*, p. 672, *victoriae*, p. 673, *solitaria*, p. 674, *lima*, *invalida*, p. 675, *transversalis*, p. 676, *rugulosior*, p. 679, *morosa*, *stigma*, p. 680, *sloanei*, p. 681, *grossa*, p. 682, *interioris*, p. 683, *tincti-collis*, *malevola*, p. 684, *leai*, p. 685, *maculiceps*, p. 686, *pustulifera*, p. 687, *alta*, *inornata*, p. 688, *inæqualis*, p. 689, *alpina*, p. 690, *borealis*, *notabilis*, p. 692, *vomica*, p. 693, Australia or Tasmania, BLACKBURN, P. Linn. Soc. N. S. Wales, 1896; *P. inops*, p. 168, *punctipennis*, p. 169, *blanda*, p. 170, *creberrima*, p. 171, *versuta*, p. 172, *adelaidæ*, p. 173, *prodroma*, *cygnicola*, p. 174, *brevissima*, p. 175, *vulpina*, p. 176, *fumata*, p. 177, *carpentariae*, p. 178, *bicolora*, *vibex*, p. 179, *simplex*, *crebra*, p. 184, *quadrizonata*, p. 186, *cyrensis*, p. 188, *tarsalis*, p. 189, Australia, BLACKBURN, P. Linn. Soc. N. S. Wales, xxii : n. spp.
- Pedrillia madagascariensis*, Diego-Suarez, JACOBY, p. 244, P. Zool. Soc. London, 1897, n. sp.
- Peploptera quadripunctata*, p. 247, *collaris*, *fulvitarsis*, p. 248, *angulato-fasciata*, p. 249, *humeralis*, p. 250, *lateralis*, p. 251, Africa, JACOBY, t. c. n. spp.
- Phædon nigripes*, Grenada, JACOBY, p. 258, Tr. ent. Soc. London, 1897, n. sp.
- Phyllobrotica nigratarsis*, N. America, LINELL, p. 482, P. U. S. Mus. xix, n. sp.
- Phyllotreta mashonana*, *opaca*, Mashonaland, JACOBY, p. 554, P. Zool. Soc. London, 1897, n. spp.
- Physimerus smithi*, St. Vincent, JACOBY, p. 273, Tr. ent. Soc. London, 1897, n. sp.
- Plagioderma purpurea*, Utah, LINELL, p. 482, P. U. S. Mus. xix, n. sp.
- Platypria*: notes on, genus divided (cf. *Dichirispia*), GESTRO, pp. 110-116, Ann. Mus. Genova, xxxviii.
- P. erethizon*, Song-Chai, GESTRO, p. 112, t. c.; *P. echinogale*, Sumatra, GESTRO, p. 71, Notes Leyden Mus. xix : n. spp.
- Platyxantha? abdominalis*, p. 575, *scutellata*, *pallida*, p. 576, Africa, JACOBY, P. Zool. Soc. London, 1897, n. spp.

- Podontia sacra*, Jericho, WEISE, p. 81, Wien. ent. Zeit. xvi, n. sp.
Prionispa distincta, Sumatra, GESTRO, p. 76, Ann. Mus. Genova, xxxviii, n. sp.
Prioptera andrewesi, India, p. 99, *nigricollis*, Nias island, p. 100, WEISE, Deutsche ent. Zeitschr. 1897, n. spp.
Promecotheca opacicollis, New Hebrides, GESTRO, p. 121, Ann. Mus. Genova, xxxviii, n. sp.
Pseudabirus, n. g., near *Abirus* for *P. subcylindricus*, n. sp., Madagascar, FAIRMAIRE, p. 199, Ann. Soc. ent. Belgique, xli.
Pseudispella, n. subg. of *Hispa* for *sulcicollis*, Gyll. KRAATZ, p. 198, Deutsche ent. Zeitschr. 1895. [The entry in Zool. Rec. xxxii, *Ins.* p. 220, of "*Hispella* subg. n." is erroneous, cf. GESTRO, p. 80, Ann. Mus. Genova, xxxviii.]
Pseudivongius, n. g., *Typophorinæ*, for *P. natalensis*, n. sp., Estcourt, JACOBY, p. 546, P. Zool. Soc. London, 1897.
Pseudocolaspis chrysites, subsp. n., *mosambica*, KOLBE, p. 98, Mt. Mus. Hamburg, xiv.
P. apicicornis, p. 531, Mashonaland, JACOBY, P. Zool. Soc. London, 1897, n. sp.
Pseudoepitrix suffriani, St. Vincent, JACOBY, p. 264, Tr. ent. Soc. London, 1897, n. sp.
Pseudomalegia, n. g., p. 546, near *Malegia*, for *P. lefevrei*, n. sp., Natal, p. 547, JACOBY, P. Zool. Soc. London, 1897.
Rhembastus cylindriformis, p. 537, *maculicollis*, p. 538, pl. xxxiv, fig. 4, Africa, *imitans*, Madagascar, p. 539, *gerstaekeri*, Africa, *apicicornis*, Madagascar, p. 540, JACOBY, t. c. n. spp.
Rhyparida madagascariensis, Madagascar, JACOBY, p. 534, t. c. n. sp.
Sagra longipes, p. 324, *sulcipennis*, p. 325, E. Africa, KOLBE, Deutsch-Ost-Afrika, iv, Col.; *S. bontempsii*, Madagascar, FAIRMAIRE, p. 197, Ann. Soc. ent. Belgique, xli : n. spp.
Serraphula, n. g., p. 556, near *Longitarsus*, for *S. ænea*, n. sp., Mashonaland, p. 557, pl. xxxiv, fig. 7, JACOBY, P. Zool. Soc. London, 1897.
Sindia, n. g., for *Cassida clathrata*, Fab., WEISE, p. 105, Deutsche ent. Zeitschr. 1897.
Sphaeroderma femoratum, Mozambique, p. 557, *hovæ*, Madagascar, p. 558, JACOBY, P. Zool. Soc. London, 1897, n. spp.
Syagrus nigrostriatus, p. 543, *mashonanus*, Mashonaland, *rugicollis*, Madagascar, p. 544, JACOBY, t. c. n. spp.
Systema bicolor, St. Vincent, JACOBY, p. 263, Tr. ent. Soc. London, 1897, n. sp.
Taphius, n. g., *Eumolpinæ*, for *T. flavus*, n. sp., Mashonaland, JACOBY, p. 531, P. Zool. Soc. London, 1897.
Tellena angusticollis, Brazil, JACOBY, p. 261, Entomologist, 1897, n. sp.
Timarchida, n. g., p. 571, near *Chrysomela* for *T. deubeli*, n. sp., Siebenbürgen, p. 572, GANGLBAUER, Verh. Ges. Wien, 1897.
Urodera lacordairei, Brazil, JACOBY, p. 261, Entomologist, 1897, n. sp.
Wallacea spectabilis, Sumatra, GESTRO, p. 43, Ann. Mus. Genova, xxxviii, n. sp.
Xenomela regeli, Turkestan, JACOBSON, p. 74, Annuaire Mus. St. Petersb. 1897, n. sp.
Xiphispa obtusicollis, *convexicollis*, p. 403, *valida*, p. 404, Madagascar, FAIRMAIRE, Ann. Soc. ent. Belgique, xli, n. spp.

EROTYLIDÆ (incl. LANGURIIDÆ).

[*Cf.* BRANCSIK (124), FAIRMAIRE (305), HEYDEN (477), KOLBE (601, 602), REITTER (900), SEMENOW (1002).]

List of the *Helota* of the Paris Museum, RITSEMA, pp. 287, 288, Bull. Mus. Paris, 1897.

Acrolanguria, n. g. for *A. aneonigra*, n. sp. (not described), KOLBE, Deutsch-Ost-Afrika, iv, Col. p. 117.

Coptengis scaphidiformis, maculicollis, Halmahera, HEYDEN, p. 558, Abh. Senckenb. Ges. xxiii, n. spp.

Cyrtotriplax jakolewi, Jaroslaw, p. 550, *sibirica*, Lake Baikal, p. 553, SEMENOW, Horæ Soc. ent. Ross. xxxi, n. spp.

Engis semirufula, Caucasus, *binæva*, E. Siberia, REITTER, p. 123, Wien. ent. Zeit. xvi, n. spp.

Languria piceola, Madagascar, FAIRMAIRE, p. 406, Ann. Soc. ent. Belgique, xli, n. sp.

Penolanguria, n. g. for *P. minuta*, n. sp. Usambara, KOLBE, Deutsch-Ost-Afrika, iv, Col. p. 117.

Triplax dorsalis, E. Africa, KOLBE, Mt. Mus. Hamburg, xiv; *T. quadricollis*, Nossi-Bé, BRANCSIK, p. 131, Jahresh. Ver. Trencsen. xix : n. spp.

ENDOMYCHIDÆ.

[Cf. GORHAM (419), REITTER (898), WASMANN (1165).]

Alexia tatraica, Tatra Mts., REITTER, p. 47, Wien. ent. Zeit. xvi, n. sp.

Amphisternus verrucosus, Java, p. 456, pl. xxxii, fig. 3, *rudepunctatus*, Assam, p. 457, GORHAM, P. Zool. Soc. London, 1897, n. spp.

Beccaria wallacei, Aru Islds., p. 463, pl. xxxii, fig. 6, *cardoni*, India, fig. 8, p. 464, GORHAM, *t. c.*, n. spp.

Bolbomorphus theryi, China, GORHAM, p. 461, pl. xxxii, fig. 9, *t. c.*, n. sp.

Cymbachus formosus, Burma, GORHAM, p. 460, pl. xxxii, fig. 1, *t. c.*, n. sp.

Encymon cinctipes, Burma, GORHAM, p. 459, pl. xxxii, fig. 4; *t. c.*, n. sp.

Eucteanus cruciger, p. 460, pl. xxxii, fig. 10, *dohertyi*, fig. 11, p. 461, India, GORHAM, *t. c.*, n. spp.

Indalmus bivittatus, Madagascar, FAIRMAIRE, p. 203, Ann. Soc. ent. Belgique, xli; *I. luzonicus*, Philippines, GORHAM, p. 462, pl. xxxii, fig. 7, P. Zool. Soc. London, 1897 : n. spp.

Panomæa indiana, Manipur, GORHAM, p. 462, pl. xxxii, fig. 5, *t. c.*, n. sp.

Philocryptus, n. n. for *Cryptophilus*, Wasm. nec Reitt., REITTER, p. 257, Deutsche ent. Zeitschr. 1897.

Symbiotes: cf. *Mycetophagidæ*.

Trochoideus oberthuri, Madagascar, WASMANN, p. 271, pl. ii, fig. 2, Deutsche ent. Zeitschr. 1897, n. sp.

Trycherus angolensis, Angola, pl. xxxii, fig. 2, p. 458, GORHAM, P. Zool. Soc. London, 1897, n. sp.

COCCINELLIDÆ.

[Cf. BOVIE (121), GORHAM (416), KOLBE (601), REITTER (900, 912), WEISE (1180).]

Note on ♂ genitalia with special reference to Weise's figures in Deutsch. ent. Zeitschr. 1895, VERHOEFF, p. 110, Ent. Nachr. xxiii.

The *Coccinellidæ* of Belgium, BOVIE, pp. 132-162, Ann. Soc. ent. Belgique, xli.

Adalia and *Coccinella*, distinctions, RYE, p. 245, Ent. Mag. xxxiii.

Adalia sexarcata, Usambara, WEISE, p. 298, Deutsche ent. Zeitschr. 1897, n. sp.

Alesia usambarica, Kwaiensis, Usambara, WEISE, p. 299, *t. c.*, n. spp.

Boschalis, n. g., p. 304, for *Platynaspis usambarica*, n. sp., Usambara, p. 301, WEISE, *t. c.*

Chilocorus tibialis, Usambara, WEISE, p. 300, *t. c.*, n. sp.

Coccidula suturalis, E. Siberia, REITTER, p. 127, Wien. ent. Zeit. xvi, n. sp.

- Coccinella uncina*, Ol. and *lyncea*, synonymy, WEISE, p. 159, Deutsche ent. Zeitschr. 1897.
- Cyrtaulis parvula*, Usambara, WEISE, p. 301, Deutsche ent. Zeitschr. 1897, n. sp.
- Dioria sordida*, figure, pl. xii, fig. 1, p. 217, GORHAM, Biol. Centr.-Amer. Col. vii.
- Epilachna scutellaris*, p. 120, pl. iv, fig. 55, *annulata*, *biplagiata*, *albomaculata*, *flavopustulata*, p. 121, *quadrioculata*, p. 122, E. Africa, KOLBE, Deutsch-Ost-Afrika, iv, Col.; *E. pauli*, p. 289, *vittula*, *erichi*, p. 290, *soror*, *johanna*, p. 291, *hedwiga*, *4-guttata*, p. 292, *elisabetha*, p. 293, *usambarica*, p. 294, *matronula*, p. 295, *kwaiensis*, *dolosa*, p. 296, *juvenca*, p. 297, Usambara, WEISE, Deutsche ent. Zeitschr. 1897; *E. abrupta*, pl. xiii, fig. 1, p. 236, *tumida*, fig. 2, Costa Rica, *pustulifera*, Medellin, p. 237, *plagiata*, fig. 3, *picescens*, p. 238, *tristis*, p. 239, *calligrapta*, fig. 8, p. 240, Central America, GORHAM, Biol. Centr.-Amer. Col. vii : n. spp.
- Hemipharus*, n. g. near *Pharus*, for *H. cautus*, n. sp. Usambara, WEISE, p. 303, Deutsche ent. Zeitschr. 1897.
- Hippodamia septemmaculata*, varr. HEYDEN, p. 97, Ent. Nachr. xxiii, and var. n., WIMMEL, p. 163.
- Hyperaspis concolor*, metamorphoses, GIARD, p. 262, Bull. Soc. ent. France, 1897, n. sp.
- Lithophilus araxis*, Ordubad, REITTER, p. 226, Deutsche ent. Zeitschr. 1897, n. sp.
- Lotis rufula*, *pulchra*, Usambara, WEISE, p. 300, Deutsche ent. Zeitschr. 1897, n. spp.
- Neaporis*, n. g., p. 217, *Ortaliides*, for *N. plagioderina*, pl. xii, fig. 2, *indagator*, fig. 3, p. 218, *cribrata*, fig. 4, *cærulea*, *metallica*, fig. 5, p. 219, *argentifrons*, fig. 6, *amabilis*, fig. 7, p. 220, *unipunctata*, fig. 8, *pubescens*, fig. 9, *rugosa*, fig. 10, p. 221, *compta*, fig. 11, *chiriquensis*, fig. 12, *guatemalena*, p. 222, *caelestis*, fig. 13, *viridescens*, *cuprea*, fig. 14, p. 223, n. spp., Central America, GORHAM, Biol. Centr.-Amer. Col. vii.
- Ortalistes*, n. g. *Ortaliides*, for *O. obesus*, pl. xii, fig. 15, *rubidus*, *germanus*, fig. 16, p. 224, *pexus*, *immersus*, fig. 17, p. 225, n. spp., Central America, GORHAM, Biol. Centr.-Amer. Col. vii.
- Scymnomorphus*, n. g., p. 303, near *Pharus*, for *S. rotundatus*, *niger*, *parvulus*, n. spp. Usambara, p. 304, WEISE, Deutsche ent. Zeitschr. 1897.
- Scymnus (Pullus) usambaricus*, p. 301, *quisquilius*, *S. viduus*, *morosus*, p. 302, Usambara, WEISE, Deutsche ent. Zeitschr. 1897; *S. parramensis*, pl. xii, fig. 19, p. 226, *S. (Pullus) ferrugineus*, p. 227, *bugabensis*, p. 228, *horni*, *jansoni*, p. 229, *hogeii*, *bisbinotatus*, fig. 22, p. 230, *pictus*, fig. 23, *coloratus*, fig. 25, p. 231, *mutatus*, p. 232, *granum*, *grunus*, *corpusculus*, p. 233, *aspersus*, fig. 26, *diversus*, p. 234, Central America, GORHAM, Biol. Centr.-Amer. Col. vii : n. spp.
- Thea blanda*, Usambara, WEISE, p. 298, Deutsche ent. Zeitschr. 1897, n. sp.
- Vedalia*: components and affinities, *V. sieboldi*, figure, pl. xii, fig. 24, GORHAM, p. 235, Biol. Centr.-Amer. Col. vii.

CORYLOPHIDÆ.

- Arthrolips sicardi*, Tunis, GUILLEBEAU, p. 164, Bull. Soc. ent. France, 1897; *A. vittatus*, Marignane, GUILLEBEAU, p. 22, Echange, 1897 : n. spp.

(B.) HYMENOPTERA.

Notes on classification of the Order, and on the available characters, KONOW, pp. 148-156, Ent. Nachr. xxiii.

ACULEATA.

[The titles indicated by the following numbers refer to *Hymenoptera aculeata*, viz.:—ALFKEN (9, 10), ANDRÉ (22), APFELBECK (24), ASHMEAD (25, 33), AURIVILLIUS (36), BINGHAM (76), BIRÓ (77, 78), BORDAGE (101), BORRIES (113-116), BUYSSON (151), CAMERON (154-157), CARRIÈRE & BÜRGER (161), COCKERELL (198, 200-205, 207-215), COCKERELL & FOX (206), DALLA TORRE (229), DE STEFANI (240), DUCKE (270), DUNNING (272, 273, 274), EMERY (287-290, 292-294, 301), FERTON (331, 332, 333), FOREL (349-352), FOX (358-361), FRIESE (363-368), GRIBODO (423), HANKIN (458), HART (460), HÖPPNER (493, 494), IHERING (522), JACOBS (528), JANET (545-550), KARAWAIEW (562), KENYON (566), KING (582), KŁAPÁLEK (598), KOHL (600), LATTER (658), LEWIS (682), LUCAS (694-696), LÜDERWALDT (698), MARCHAL (712, 713), MAYR (732), MOCSÁRY (756, 757), MORAWITZ (773), MORICE (775), PACKARD (815), PÉREZ (824-827), PHISALIX (837-839), PUNGUR (885), RAINBOW (892), REBER (893), RECHBERG (894), REH (897), ROBERTSON (939), SAUNDERS (956), SCHUPP (986), STADELMANN & LUCAS (1049), TOSI (1084), TURNER (1101), VACHAL (1112, 1113), VERHOEFF (1123), WASMANN (1154, 1156, 1160-1163).]

General work on the *Anthophila*, *Diploptera*, and *Fossoria* of British India, BINGHAM (76).

Metamorphosis of Aculeates, PACKARD (815).

Notes on collecting, SAUNDERS (956).

Notes on New Guinea Aculeates, BIRÓ (77, 78).

Sterility and nutriment in social *Hymenoptera*, MARCHAL (712).

APIDÆ.

Origins of parasitic bees, PÉREZ, pp. xv-xvii, C.R. Soc. Bordeaux, 1896.

Bees of the Balkans and neighbouring parts, APFELBECK, pp. 507-518, Wiss. Mitt. Bosnien, v.

Forms intermediate in habits between social and solitary; origin of the social habit, AURIVILLIUS (36).

Mode of nest-building of *Chalicodoma muraria*: extended account of its embryology, CARRIÈRE & BÜRGER (161).

Coleoptera in the nests of *Bombus*, TUCK, p. 58, Ent. Mag. xxxiii.

Agapostemon viridulus, allies, sexes, synonymy, ROBERTSON, pp. 325-330, Tr. Ac. St. Louis, vii.

Alcidamea biscutellæ, New Mexico, COCKERELL, p. 400, Ann. Nat. Hist. xix, n. sp.

Ammobates heliopsis, N. America, ROBERTSON, p. 352, Tr. Ac. St. Louis, vii, n. sp.

Andrena vicina, metamorphosis, PACKARD, p. 82, J. N. York Ent. Soc. v.

- A. harrietae*, Sikkim, BINGHAM, p. 446, Hym. Brit. Ind. i; *A. lauracea*, *nothoscordi*, p. 331, *G. maculati*, p. 333, *arabis*, p. 334, *personata*, *heraclei*, p. 336, N. America, ROBERTSON, Tr. Ac. St. Louis, vii; *A. kincaidii*, *salicifloris*, N. America, COCKERELL, p. 352, P. Ac. Philad. 1897; *A. vulpicolor*, New Mexico, COCKERELL, p. 512, Ann. Nat. Hist. xx; *A. aliciarum*, New Mexico, COCKERELL, p. 138, Entomologist, 1897; *A. pascoensis*, p. 305, *trevoris*, *apacheorum*, p. 306, *mentzeliae*, *grandior*, p. 307, *striatifrons*, *macgillivrayi*, p. 308, *nigrocærulea*, p. 309, N. America, COCKERELL, *t. c.* : n. spp.
- Anthidium*: numerous n. varieties, FRIESE, pp. 437–441, Termes. Fuzetek, xx; *A. sticticum*, habits, TOSI, pp. 26–28, Bull. Soc. ent. Ital. xxix.
- A. schulthessii*, Spain, *zonatum*, hab. ? *elongatum*, Dalmatia, p. 437, *grande*, Amasia, *kohlii*, Caucasus, *rohlfssii*, N. Africa, p. 438, *konowii*, Algeria, p. 439, *nitidicolle*, Egypt, p. 440, *mocsaryi*, Hungary, etc., p. 441, FRIESE, Termes. Fuzetek, xx; *A. folliculosum*, Kimberley, BUYSSON, p. 362, Ann. Soc. ent. France, 1897; *A. latipes*, *fraternum*, *orientale*, Burma, BINGHAM, p. 495, Hym. Brit. Ind. i; *A. larreae*, p. 220, *gilense*, p. 222, New Mexico, COCKERELL, Canad. Ent. xxix : n. spp.
- Anthophora flavocincta*, n. n. for *nigrocincta*, Prov., HUARD, p. 25, Natural. Canad. xxiv.
- A. deltoides*, S. Africa, BUYSSON, p. 362, Ann. Soc. ent. France, 1897; *A. crocea*, p. 526, *fraterna*, p. 529, *pulcherrima*, pl. iv, fig. 5, p. 532, India, BINGHAM, Hym. Brit. Ind. i : n. spp.
- Apis mellifica*, enemies, REBER (893). Larva of worker, PACKARD, p. 120, J. N. York Ent. Soc. v.
- Ashmeiella*, n. g., for some N. American *Heriades*, COCKERELL, p. 197, Ent. News Philad. 1897.
- Augochlora*, characters and sections, ROBERTSON, p. 63, Canad. Ent. xxix, and the sections, *id.*, p. 176, *t. c.* Sectional characters, BINGHAM, p. 162, Tr. Amer. ent. Soc. xxiv.
- A. confusa*, Illinois, ROBERTSON, p. 324, Tr. Ac. St. Louis, vii; *A. binghami*, p. 5, *aurifera*, p. 6, Mexico, COCKERELL, Canad. Ent. xxix; *A. robertsoni*, *townsendi*, Mexico, COCKERELL, p. 69, *t. c.*; *A. nigro-cyanea*, *seminigra*, p. 144, *subignita*, p. 145, Mexico, COCKERELL, Tr. Amer. ent. Soc. xxiv : n. spp.
- Augochloropsis*, subg. n., of *Augochlora*, COCKERELL, p. 4, Canad. Ent. xxix.
- Bombus soroensis*, colour-variation, HÖPPNER, p. 329, Ent. Nachr. xxiii; *B. distinguendus*, *arenicola*, nests, habits, HÖPPNER, p. 313–316, Ent. Nachr. xxiii; *B. fervidus*, variation, p. 114, metamorphosis, p. 115, *vagans*, pp. 116 & 117, *separatus*, pp. 118 & 119, metamorphoses, PACKARD, J. N. York Ent. Soc. v; *B. borealis*, *fervidus*, distinctions, synonyms, ROBERTSON, p. 356, Tr. Ac. St. Louis, vii.
- B. assamensis*, p. 550, *flavothoracicus*, p. 552, *miniatus*, p. 553, India, BINGHAM, Hym. Brit. Ind. i, n. spp.
- Calliopsis andreniformis*, subsp. n., *rhodophilus*, COCKERELL, p. 350, P. Ac. Philad. 1897.
- C. tricolor*, p. 151, *townsendi*, p. 152, N. America, COCKERELL, Tr. Amer. ent. Soc. xxiv; *C. australior*, *personatus*, N. America, COCKERELL, p. 349, P. Ac. Philad. 1897 : n. spp.
- Camptopæum schewyrewi*, Transcaspian, MORAWITZ, p. 62, Horæ Soc. ent. Ross. xxxi, n. sp.
- Centris morsei*, New Mexico, COCKERELL, p. 355, P. Ac. Philad. 1897; *C. caesalpiniae*, with var. *rhodopus*, p. 394, *hoffmanscggiae*, p. 395, New Mexico, COCKERELL, Ann. Nat. Hist. xix : n. spp.
- Ceratina dupla*, larva, PACKARD, p. 112, J. N. York Ent. Soc. v.
- C. nanula*, *submaritima*, N. America, COCKERELL, p. 352, P. Ac. Philad. 1897; *C. amabilis*, p. 159, *nautlana*, p. 160, Mexico, COCKERELL, Tr. Amer. ent. Soc. xxiv : n. spp.

- Chalicodoma muraria*, gynandromorph, TOSI, p. 33, Bull. Soc. ent. Ital. xxix.
- Cælioxyys menthæ*, New Mexico, COCKERELL, p. 120, Canad. Ent. xxix; *C. sayi*, N. America, ROBERTSON, p. 346, Tr. Ac. St. Louis, vii : n. spp.
- Colletes dudgeonii*, Sikhim, BINGHAM, p. 409, Hym. Brit. Ind. i; *C. brevicornis*, Illinois, ROBERTSON, p. 315, Tr. Ac. St. Louis, vii; *C. utilis*, p. 39, *bigeloviae*, p. 40, *gilensis*, p. 41, *wootoni*, p. 42, *daleæ*, p. 43, *aberrans*, p. 44, *prosopidis*, *louisæ*, p. 46, *gypsicolens*, p. 47, *annæ*, p. 48, *chamæsarachæ*, p. 49, *salicicola*, p. 50, New Mexico, COCKERELL, Ann. Nat. Hist. ix : n. spp.
- Diadasia rinconis*, New Mexico, COCKERELL, p. 154, Tr. Amer. ent. Soc. xxiv, n. sp.
- Diphysis serratulæ*, habits, FERTON, p. 46, Act. Soc. Bordeaux, lii.
- Dufourea gaullei*, Spain, VACHAL, p. 63, Bull. Soc. ent. France, 1897, n. sp.
- Epeolus verbesinæ*, New Mexico, COCKERELL, p. 156, Tr. Amer. ent. Soc. xxiv; *E. cressonii*, *helianthi*, p. 344, *pectoralis*, p. 345, Illinois, ROBERTSON, Tr. Ac. St. Louis, vii : n. spp.
- Eriades transversus*, Greece, *truncatus*, *obtusus*, p. 193, *trilobatus*, Algeria, *moricei*, Egypt, p. 194, FRIESE, Ent. Nachr. xxiii, n. spp.
- Euaspiis modesta*, E. Africa, GRIBODO, p. 83, Mem. Acc. Bologna (5), v, n. sp.
- Euglossa (Eulema) limbata*, *polyzona*, p. 442, *angulata*, *dentilabris*, p. 443, *mexicana*, Mexico, p. 444, *speciosa*, Chiriqui, p. 445, *combinata*, Bolivia, p. 446, MOCSÁRY, Termes. Fuzetek, xx : n. spp.
- Exomalopsis sidae*, New Mexico, p. 160; *penelope*, Mexico, p. 161, COCKERELL, Tr. Amer. ent. Soc. xxiv, n. spp.
- Habropoda magrettii*, pl. iv, fig. 6, *moelleri*, India, BINGHAM, p. 523, Hym. Brit. Ind. i, n. spp.
- Halictus*: notes on the habits of Swedish intermediate between solitary and social, AURIVILLIUS (36); *Halictus*: nesting-habits, approximation to social habits, VERHOEFF, Zool. Anz. 1897, pp. 369-393, cuts; *H. ducalis*, n. n. for *amænus*, Bingham. nec Spill., BINGHAM, p. 435, Hym. Brit. Ind. i; *H. quadrinotatulus*, p. 101, *sexnotatulus*, p. 105, *sexmaculatus*, p. 107, characters, ALFKEN, Ent. Nachr. xxiii; *H. arcuatus*, var. n., *argemonis*, COCKERELL, p. 147, Tr. Amer. ent. Soc. xxiv; *H. (Thrincostruma) renitantieli*, ♀, VACHAL, p. 73, Miscell. ent. v; *H. parallelus*, etc., metamorphosis, PACKARD, p. 80, J. N. York Ent. Soc. v.
- H. kriegeri*, Saxony, ALFKEN, p. 105, Ent. Nachr. xxiii; *H. mossambicus*, Africa, VACHAL, p. 84, Mem. Acc. Bologna (5), v; *H. vachalii*, p. 426, *cameronii*, p. 432, India, BINGHAM, Hym. Brit. Ind. i; *H. smilacinæ*, p. 322, *testaceus*, p. 323, Illinois, ROBERTSON, Tr. Ac. St. Louis, vii; *H. amicus*, p. 164, *angustior*, p. 165, *semicoloratus*, p. 168, New Mexico, COCKERELL, Tr. Amer. ent. Soc. xxiv; *H. ruidosensis*, New Mexico, COCKERELL, p. 143, Ann. Nat. Hist. xx : n. spp.
- Halictoides campanulæ*, Washington, COCKERELL, p. 289, Canad. Ent. xxix, n. sp.
- Hemihalictus*, n. g., for *Panurgus lustrans*, COCKERELL, pp. 287 & 288, t. c.
- Heriades aureocincta*, *parvula*, India, BINGHAM, p. 508, Hym. Brit. Ind. i; *H. floridanus*, N. America, ROBERTSON, p. 348, Tr. Ac. St. Louis, vii; *H. asteris*, p. 135, *bigeloviae*, p. 136, *crucifera*, p. 137, *gracilior*, p. 138, *opuntiae*, p. 139, *prosopidis*, *cactorum*, p. 140, *meliloti*, p. 141, New Mexico, COCKERELL, Ann. Nat. Hist. xx : n. spp.
- Lithurgus sublævis*, Catalonia, PÉREZ, p. lxvi, C.R. Soc. Bordeaux, 1897, n. sp.
- Macropis morsei*, N. America, ROBERTSON, p. 338, Tr. Ac. St. Louis, vii, n. sp.

- Megachile perezii* ♀, *lefebvrei* var. n. *albida*, *algira*, p. lviii, *caucasica*, *ericetorum* var., p. lxi, *pyrenæa*, p. lxii, *albiventris*, *pacifica*, Rad., p. lxiii, *minutissima*, p. lxiv, *rotundiventris*, p. lxv, noticed, PÉREZ, C.R. Soc. Bordeaux, 1897; *M. circumcincta* and *Cœlixys conica*, relations, FERTON, pp. 47-49, Act. Soc. Bordeaux, lii; *M. centuncularis*? metamorphosis, PACKARD, p. 109, J. N. York Ent. Soc. v.
- M. kunnemanni*, Bremen, ALFKEN, p. 161, Ent. Nachr. xxiii; *M. marqueti*, Syria, p. lix, *nilotica*, Egypt, p. lx, *distincta*, Europe, p. lxii, *pruinosa*, Avignon, p. lxiii, *opacifrons*, Marseilles, p. lxiv, PÉREZ, C.R. Soc. Bordeaux, 1897; *M. mossambica*, Africa, GRIBODO, p. 81, Mem. Soc. Bologna (5) v; *M. elizabethæ*, p. 474, *bellula*, *stulta*, p. 476, *bhavanæ*, p. 481, *faceta*, p. 486, *nana*, p. 487, *hera*, *tricincta*, p. 489, *moelleri*, p. 490, India, BINGHAM, Hym. Brit. Ind. i; *M. hedleyi*, Funafuti, RAINBOW, p. 93, Mem. Austral. Mus. iii; *M. sidalceæ*, New Mexico, COCKERELL, p. 158, Tr. Amer. ent. Soc. xxiv : n. spp.
- Melecta armata*, *plurinotata*, habits, TOSI, pp. 31-33, Bull. Soc. ent. Ital. xxix.
- M. himalayana*, India, BINGHAM, p. 516, Hym. Brit. Ind. i, n. sp.
- Melipona smithii* (= *ruficornis*, Smith nec Lam.), p. 563, *lutea*, p. 564, India, BINGHAM, Hym. Brit. Ind. i, n. spp.
- Melissodes menuacha*, var. n. *submenuacha*, COCKERELL, p. 137, Entomologist, 1897.
- M. simillima*, Illinois, ROBERTSON, p. 355, Tr. Ac. St. Louis, vii, n. sp.
- Nomada imbricata*, metamorphosis, PACKARD, pp. 83-87, J. N. York Ent. Soc. v.
- N. elegans*, Hungary, MOCSÁRY, p. 646, Termes. Fuzetek, xx; *N. viburni*, *erigeronis*, N. America, ROBERTSON, p. 341, Tr. Ac. St. Louis, vii : n. spp.
- Nomia*: synonymical and taxonomical notes, VACHAL, Miscell. ent. v, p. 72, etc.
- N. vicina*, Tanganyika, STADELMANN, p. 26, Deutsch-Ost-Afrika, Hym. iv; *N. chalconota*, E. Africa, VACHAL, p. 85, Mem. Acc. Bologna (5) v; *N. aurata*, Tenasserim, BINGHAM, p. 458, Hym. Brit. Ind. i; *N. lucens*, Abyssinia, *cubitalis*, *fimbriata*, S. Africa, p. 87, *senticosa*, Sierra Leone, p. 88, *andrei*, Congo, p. 89, *diducta*, Somaliland, *angustata*, Ceylon, p. 90, *philippina*, Palawan, *gribodoi*, Borneo, p. 91, *dimidiata*, Sula Isld., *sicheli*, New Caledonia, p. 92, *triangulifera*, N. America, p. 93, VACHAL, Miscell. ent. v : n. spp.
- Osmia*: habits of various species in France, FERTON, Act. Soc. Bordeaux, lii, pp. 37-50. *O. bicolor*, nests, habits, FRIESE, pp. 113-116, cut, Ent. Nachr. xxiii. *O. claviventris*, natural history, BORRIES, pp. 144-152, Vid. Medd. 1897. *O. rufa*; peculiar nidification, BELLEVOYE, p. 286, Bull. Soc. ent. France, 1897. *O. longiceps*, ♂, DUCKE, p. 40, Ent. Nachr. xxiii.
- Osmia tergestensis*, Triest, DUCKE, p. 41, Ent. Nachr. xxiii; *O. ononidis*, Poitiers, FERTON, p. 44, Act. Soc. Bordeaux, lii; *O. adæ*, Himalaya, BINGHAM, p. 468, pl. iii, fig. 10, Hym. Brit. Ind. i; *O. illinoensis*, N. America, ROBERTSON, p. 347, Tr. Ac. St. Louis, vii; *O. prunorum*, p. 65, *phenax*, *cerasi*, p. 66, New Mexico, COCKERELL, Canad. Ent. xxix; *O. viridimicans*, *kincaidii*, p. 334, *calla*, *bruneri*, p. 337, *odontogaster*, p. 338, *nanula*, p. 339, *tristella*, *cyanella*, p. 340, *trevoris*, p. 341, *subornata*, *pascoensis*, p. 342, *grandior*, p. 343, *subpurpurea*, *atrocyanea*, p. 344, N. America, COCKERELL, P. Ac. Philad. 1897 : n. spp.
- Pachymelus insulanus*, *reichardi*, E. Africa, STADELMANN, p. 25, Deutsch-Ost-Afrika, Hym. iv, n. spp.
- Panurginus*: monograph of palæarctic, FRIESE, Mt. Schweiz. ent. Ges. x, pp. 9-34.
- P. lactipennis*, Sarepta, p. 18, *morawitzii*, Turcomania, p. 20, FRIESE, t. c., n. spp.

- Panurgus*: monograph, FRIESE, Termes. Fuzetek, xx, pp. 78–102.
P. flavus, Spain, p. 83, *algericus*, Algeria, p. 88, FRIESE, *t. c.*; *P. novæ-angliæ*, N. America, ROBERTSON, p. 339, Tr. Ac. St. Louis, vii; *P. lustrans*, p. 147, *pectidis*, *rhodoceratus*, p. 148, *olivæ*, p. 149, N. America, COCKERELL, Tr. Amer. ent. Soc. xxiv : n. spp.
Parandrena, n. g. for *Panurgus andrenoides*, Cress., and *P. wellesleyana*, n. sp., Massachusetts, ROBERTSON, Tr. Ac. St. Louis, vii.
Perdita perpulchra, ♂, COCKERELL, p. 398, Ann. Nat. Hist. xix.
P. erigeronis, New Mexico, COCKERELL, p. 398, Ann. Nat. Hist. xix; *P. rhodura*, p. 511, *subfasciata*, p. 512, New Mexico, COCKERELL, Ann. Nat. Hist. xx; *P. sida*, New Mexico, COCKERELL, p. 353, P. Ac. Philad. 1897; *P. bruneri*, Nebraska, COCKERELL, p. 23, Ent. News Philad. 1897; *P. solitaria*, p. 152, *callicerata*, p. 153, N. America, COCKERELL, Tr. Amer. ent. Soc. xxiv : n. spp.
Podalirius: palæarctic, FRIESE (363). *P. nigrocinctus*, habits, TOSI, pp. 29–31, Bull. Soc. ent. Ital. xxix.
P. cardui, New Mexico, COCKERELL, p. 155, Tr. Amer. ent. Soc. xxiv; *P. lesquerellæ*, New Mexico, COCKERELL, p. 399, Ann. Nat. Hist. xix : n. spp.
Prosopis; habits, nests, FERTON, pp. 58–61, Bull. Soc. ent. France, 1897.
P. sulcifrons, p. 51, *innocens*, p. 52, New Zealand, CAMERON, Mem. Manchester Soc. xlii, n. spp.
Protandrena cockerelli, Kansas, DUNNING, p. 47, Canad. Ent. xxix; *P. bancrofti*, Colorado, *id. t. c.* p. 264 : n. spp.
Pseudopanurgus, n. g. for *Panurgus æthiops*, Cr., COCKERELL, p. 290, Canad. Ent. xxix.
Scapter: synonymy and characters, VACHAL, p. 61, Bull. Soc. ent. France, 1897.
Solenopalpa, n. g., *fertoni*, n. sp. (not described), with peculiar trophi, PÉREZ, C.R. Ac. Paris, cxxv, p. 259. *S.*, n. g., near *Andrena*, for *S. fertoni*, n. sp., locality not mentioned, PÉREZ, p. lxvii, C.R. Soc. Bordeaux, 1897.
Sphecodes ranunculi, *heraclei*, p. 318, *davisii*, p. 319, *clematidis*, *pyncnanthemi*, p. 320, *smilacina*, p. 321, N. America, ROBERTSON, Tr. Ac. St. Louis, vii, n. spp.
Steganomus junodi, Africa, GRIBODO, p. 82, Mem. Acc. Bologna (5) v, n. sp.
Stelis cornuta, Rangoon, BINGHAM, p. 497, Hym. Brit. Ind. i, n. sp.
Synhalonia lycii, New Mexico, COCKERELL, p. 348, P. Ac. Philad. 1897, n. sp.
Tetralonia himalayensis, India, BINGHAM, p. 521, Hym. Brit. Ind. i, n. sp.
Thaumatostoma burmanicum, Rangoon, BINGHAM, p. 467, *t. c.*, n. sp.
Xylocopa tarsata, ♂, p. 78, *lugubris*, ♂, p. 79, GRIBODO, Mem. Acc. Bologna (5) v. *X. virginica*, Larra, PACKARD, p. 113, J. N. York Ent. Soc. v.

VESPIDÆ, EUMENIDÆ.—DIPLOPTERA.

- Habits of social wasps in Brazil, IHERING (522).
Revision of N. American *Vespina*, LEWIS, Tr. Amer. ent. Soc. xxiv, pp. 169–192.
Food of *Vespa germanica*, PUNGUR, Termes. Fuzetek, xx, pp. 146 & 257.
Nature of wasp-poison; antagonism to that of vipers, PHISALIX (837–839).
Alastor variolosus, Coylon, BINGHAM, p. 375, Hym. Brit. Ind. i, n. sp.
Ancistrocerus oviventris, natural history, BORRIES, pp. 160–163, Vid. Medd. 1897.
Eumenes: notes on E. African species, GRIBODO, pp. 89–93, Mem. Acc. Bologna (5) v. *E. pomiformis*, habits, variety of food, CHRÉTIEN, pp. 35–37, Naturaliste, 1897. *E. pomiformis*, var. (= *mediterraneus*, Kriechb.), MEDINA, p. 80, Act. Soc. Espan. 1897.

- E. dyscheroides*, E. Africa, GRIBODO, p. 93, Mem. Acc. Bologna (5) v ;
E. lenis, Burma, BINGHAM, p. 347, Hym. Brit. Ind. i : n. spp.
- Icaria tricinctella*, E. Africa, GRIBODO, p. 87, Mem. Acc. Bologna (5) v ;
I. unguolata, p. 391, *scitula*, p. 392, India, BINGHAM, Hym. Brit. Ind.
 i : n. spp.
- Ischnogaster fraterna*, p. 378, *scitula*, p. 379, India, BINGHAM, *t. c.*, n. spp.
- Montezumia burmanica*, p. 350, *impavida*, p. 351, Burma, BINGHAM, *t. c.*,
 n. spp.
- Odynerus provancheri*, n. n. for *truncatus*, Prov., HUARD, p. 25, Natural.
 Canad. xxiv. *O. guerinii* (= *æstuans*), p. 102, *solstitialis*, note, p. 103,
 GRIBODO, Mem. Acc. Bologna (5) v.
- O. laticinctus*, p. 86, *patagiatus*, p. 102, Switzerland, RECHBERG, Fauna
 Helv. Hym. Dipl.; *O. sikhimensis*, p. 363, pl. ii, fig. 12, *fraternus*,
 p. 366, *burmanicus*, p. 371, *icarioides*, p. 372, India, BINGHAM, Hym.
 Brit. Ind. i : n. spp.
- Paramischocytharus lacuum*, Nyassa, STADELMANN, Deutsch-Ost-Afrika, iv,
 Hym. p. 34, n. sp.
- Polistes*: survival through winter, IHERING, p. 139, Berlin. ent. Zeitschr.
 1897. *P. canadensis*? metamorphosis, PACKARD, p. 77, J. N. York
 Ent. Soc. v.
- P. assamensis*, *adustus*, India, BINGHAM, p. 397, Hym. Brit. Ind. i, n. spp.
- Polybia scutellaris*, habits, SCHUPP (986), WASMANN (1163).
- Pseudopolybia*, n. g., characterised only by habits, IHERING, Zool. Anz. xix,
 No. 516, and Ann. Nat. Hist. xix, p. 136.
- Rhynchium lacuum*, Tanganyika, STADELMANN, Deutsch-Ost-Afrika, iv,
 Hym. p. 33; *R. incensum*, p. 95, *junodi*, p. 97, *emeryanum*, p. 99,
oogaster, *foraminosum*, p. 101, E. Africa, GRIBODO, Mem. Acc. Bologna
 (5) v; *R. erythropus*, p. 353, *molleri*, p. 354, pl. ii, fig. 11, India,
 BINGHAM, Hym. Brit. Ind. i : n. spp.
- Synagris niassæ*, p. 31, pl. fig. 10, *stuhlmanni*, *vicaria*, p. 32, East Africa,
 STADELMANN, Deutsch-Ost-Afrika, iv, Hym., n. spp.
- Vespa*: *Coleoptera*, etc., in nests, TUCK, p. 58, Ent. Mag. xxxiii; *V.*
macfarlandi, n. n. for *bistriata*, MacF., LEWIS, p. 180, Tr. Amer. ent.
 Soc. xxiv. *V. austriaca*, noticed, CUTHBERT, p. 285, pl. iii, Irish
 Natural. vi. *V. germanica*, attacked by a fungus, JACOBS, p. 119, Ann.
 Soc. ent. Belgique, xli. *V. crabro*, habits, SNITENIS, p. 195, SB. Ges.
 Dorpat, xi.
- V. fernaldi*, Colorado, LEWIS, p. 173, Tr. Amer. ent. Soc. xxiv, n. sp.
- Zethus dolosus*, Burma, BINGHAM, p. 332, Hym. Brit. Ind. i, n. sp.

HYMENOPTERA FOSSORIA.

- Catalogue of *Fossores*, DALLA TORRE (229). Reference of numerous species
 in Dalla Torre's Catalogue to other genera, STADELMANN, pp. 254 &
 255, Ent. Nachr. xxiii.
- Biology of very numerous Danish fossorial *Hymenoptera*, BORRIES (113).
 Habits of some N. American, WEED (1178), pp. 147-165.
- Instinct of *Pompilidae*, FERTON (333).
- Agenia structor*, Mediterranean, FERTON, p. 126, Act. Soc. Bordeaux, lii ;
A. huttoni, New Zealand, CAMERON, p. 49, Mem. Manchester Soc.
 xlii; *A. producta*, p. 236, *rugosa*, *chapadæ*, *costalis*, p. 237, *albimacula*,
trifasciata, p. 238, *fragilis*, *cingulata*, p. 239, *basalis*, *testacea*, p. 240,
 Brazil, Fox, P. Ac. Philad. 1897 : n. spp.
- Alyson annulipes*, Poona, CAMERON, p. 21, pl. xvi, fig. 1, Mem. Manchester
 Soc. xli, No. 13, n. sp.
- Ammophila vulcania*, Transvaal, BUYSSON, p. 356, Ann. Soc. ent. France,
 1897; *A. brevipennis*, Bombay, p. 232, *leta*, Afghanistan, *apicata*,

- Bombay, p. 234, BINGHAM, Hym. Brit. Ind. i; *A. asperata*, Chapada, Fox, p. 374, P. Ac. Philad. 1897 : n. spp.
- Ammoplanus salicis*, New Mexico, COCKERELL, p. 402, Ann. Nat. Hist. xix, n. sp.
- Ampulex crudelis*, India, BINGHAM, p. 258, Hym. Brit. Ind. i, n. sp.
- Ancistromma chilopsidis*, New Mexico, COCKERELL & FOX, p. 137, P. Ac. Philad. 1897, n. sp.
- Astata leuthstromi*, Wisconsin, ASHMEAD, p. 129, Psycho, viii; *A. bigeloviae*, New Mexico, COCKERELL & FOX, p. 138, P. Ac. Philad. 1897 : n. spp.
- Bembex kohli*, p. 313, *nasuta*, p. 314, *frey-gessneri*, p. 315, Egypt, MORICE, Tr. ent. Soc. London, 1897, n. spp.
- Bembidula affinis*, Mexico, CAMERON, p. 371, Ann. Nat. Hist. xix, n. sp.
- Calicurgus pretiosus*, *cinereus*, p. 279, *nubilus*, p. 280, Brazil, FOX, P. Ac. Philad. 1897, n. spp.
- Cerceris lutea* (= *nilotica* Schlett.), *C. tuberculata*, sexes, MORICE, p. 304, Tr. ent. Soc. London, 1897.
- Cerceris pallidula*, p. 302, *pruinosa*, *hirtiventris*, p. 303, Egypt, MORICE, t. c.; *C. mossambica*, p. 108, *polychroma*, p. 109, E. Africa, GRIBODO, Mem. Acc. Bologna (5) v; *C. simoni*, Transvaal, BUYSSON, p. 358, Ann. Soc. ent. France, 1897; *C. elizabethæ*, pl. ii, fig. 8, p. 312, *kirbyi*, p. 313, Tenasserim, BINGHAM, Hym. Brit. Ind. i; *C. acanthophilus*, New Mexico, COCKERELL, p. 135, Entomologist, 1897 : n. spp.
- Clypeadon*, n. g., type *Aphilanthops quadrinotatus* Ashm., PATTON, p. 13, Ent. News Philad. 1897.
- Coloptera saussurei*, Transvaal, BUYSSON, p. 357, Ann. Soc. ent. France, 1897, n. sp.
- Crabro opifex*, p. 323, *sodalis*, p. 326, *spinifrons*, *auricomus*, *quadriceps*, pl. ii, fig. 7, p. 327, India, BINGHAM, Hym. Brit. Ind. i; *C. (Rhopalum) jocosus*, New Zealand, CAMERON, p. 43, Mem. Manchester Soc. xlii; *C. productus*, Chapada, FOX, p. 387, P. Ac. Philad. 1897 : n. spp.
- Cyphononyx bellicosus*, Cape Town, p. 360, *deductus*, Vryburg, p. 361, BUYSSON, Ann. Soc. ent. France, 1897, n. spp.
- Didineis orientalis*, India, CAMERON, p. 20, pl. xvi, fig. 2, Mem. Manchester Soc. xli, No. 13, n. sp.
- Dielis brachicera*, E. Africa, GRIBODO, p. 117, Mem. Acc. Bologna (5) v; *D. mima*, Pretoria, BUYSSON, p. 355, Ann. Soc. ent. France, 1897 : n. spp.
- Dinetus cereolus*, Cairo, MORICE, p. 310, Tr. ent. Soc. London, 1897, n. sp.
- Diodontus striolatus*, India, CAMERON, p. 19, pl. xvi, fig. 3, Mem. Manchester Soc. xli, No. 13; *D. leguminiferus*, New Mexico, COCKERELL & FOX, p. 141, P. Ac. Philad. 1897 : n. spp.
- Dipogon*, n. g., near *Agenia*, p. 241, for *D. populator*, n. sp., Brazil, p. 242, FOX, P. Ac. Philad. 1897.
- Discolia delagoensis*, E. Africa, GRIBODO, p. 115, Mem. Acc. Bologna (5) v, n. sp. vel n. var.
- Dolichusus clavipes*, India, CAMERON, p. 18, pl. xvi, fig. 4, Mem. Manchester Soc. xli, No. 13, n. sp.
- Elis (Dielis) erigone*, p. 92, *bella*, p. 93, India, BINGHAM, Hym. Brit. India, i, n. sp.
- Ephuta californica*, var. n. *euchroa*, COCKERELL, p. 513, Ann. Nat. Hist. xx.
- Eremiasphecium*, n. g., p. 67, near *Philoponus*, for *E. schmiedeknechtii*, n. sp., Egypt, p. 69, KOHL, Ann. Hofmus. Wien, xii.
- Eremochares simoni*, Transvaal, BUYSSON, p. 357, Ann. Soc. ent. France, 1897, n. sp.
- Eucerceris vittatifrons*, var. n. *tricolor*, COCKERELL, p. 136, Entomologist, 1897.

- Evagetes laboriosus*, Mediterranean, FERTON, p. 118, Act. Soc. Bordeaux, lii, n. sp.
- Gastrosericus binghami*, India, CAMERON, p. 22, 'pl. xvi, fig. 8, Mem. Manchester Soc. xli, No. 13, n. sp.
- Gorytes spiniferus*, Transvaal, BUYSSON, p. 359, Ann. Soc. ent. France, 1897; *G. alipes*, p. 273, *impiger*, p. 274, *politus*, p. 275, India, BINGHAM, Hym. Brit. Ind. i; *G. bigelovici*, p. 139, *crucis*, p. 140, New Mexico, COCKERELL & FOX, P. Ac. Philad. 1897; *G. valens*, p. 380, *partitus*, p. 381, *coloratus*, p. 382, Brazil, FOX, P. Ac. Philad. 1897 : n. spp.
- Helioryctes assimilis*, India, BINGHAM, p. 271, Hym. Brit. Ind. i, n. sp.
- Hologambrus sericans*, Egypt, MORICE, p. 309, Tr. ent. Soc. London, 1897, n. sp.
- Homonotus specularis*, Cape Town, BUYSSON, p. 360, Ann. Soc. ent. France, 1897, n. sp.
- Kohlia coxalis*, Egypt, MORICE, p. 311, Tr. ent. Soc. London, 1897, n. sp.
- Larra elegans*, Tenasserim, p. 197, *erratica*, Ceylon, etc., p. 199, *nana*, Tenasserim, p. 200, BINGHAM, Hym. Brit. Ind. i, n. spp.
- Lianthrena*, n. g., near *Palarus*, p. 212, for *L. kohlii*, n. sp., India, p. 213, BINGHAM, *t. c.*
- Lyroda venusta*, Tenasserim, BINGHAM, p. 210, *t. c.*, n. sp.
- Megalomma natalensis*, note, GRIBODO, p. 104, Mem. Acc. Bologna (5) v.
- Menius*, n. g., near *Myzine*, for *M. aspericornis*, n. sp., Kimberley, pl. xi, fig. 7, BUYSSON, p. 355, Ann. Soc. ent. France, 1897.
- Mignimia fortunata*, Vryburg, BUYSSON, p. 361, *t. c.*, n. sp.
- Miscophus aegyptius*, Cairo, MORICE, p. 315, Tr. ent. Soc. 1897; *M. rothneyi*, India, BINGHAM, p. 215, Hym. Brit. Ind. i : n. spp.
- Mutilla*, notes on Sicilian, DE-STEFANI (240).
- M. carsoni*, Tanganyika, p. 1, *agrotæ*, Transvaal, p. 2, CAMERON, Mem. Manchester Soc. xlii, No. 2; *M. hylæus*, E. Africa, GRIBODO, p. 118, Mem. Acc. Bologna (5) v; *M. triodon*, East Africa, STADELMANN, Deutsch-Ost-Afrika, iv, Hym. p. 50, pl. fig. 13; *M. anguliceps*, p. 17, *truncativentris*, p. 19, *delagoensis*, p. 20, with var. *rufopicta*, p. 21, Africa, ANDRÉ, Bull. Soc. zool. France, 1897; *M. sanctæ-fecæ*, New Mexico, COCKERELL & FOX, p. 137, P. Ac. Philad. 1897 : n. spp.
- Myzine claripennis*, p. 68, *læta*, *burmanica*, p. 70, Tenasserim, BINGHAM, Hym. Brit. Ind. i, n. spp.
- Nitelopsis*, n. g., *Larrides*, p. 22, for *N. slossonæ*, n. sp., Florida, p. 23, ASHMEAD, Ent. News Philad. 1897.
- Notocyphus*, monograph, LUCAS, pp. 65-96, Ent. Nachr. xxiii; Supplement, *t. c.*, pp. 134-144.
- N. kohlii*, Bahia, p. 78, *luteipennis*, p. 80, *fuscus*, p. 81, *xanthoproctus*, p. 82, *griseus*, p. 84, *bimaculatus*, p. 85, *femoratus*, p. 87, *fulvus*, *aurantii-cornis*, p. 88, *minimus*, p. 89, Brazil, LUCAS, Ent. Nachr. xxiii; *N. abdominalis*, Brazil, p. 135, *bicolor*, Colombia, p. 137, *lunulatus*, Bolivia, p. 139, *erythronotus*, Brazil, p. 140, *stahlii*, Bolivia, p. 142, LUCAS, *t. c.*; *N. brevicornis*, p. 229, *terminatus*, *pictipennis*, p. 230, *dubius*, *similis*, p. 231, *ferrugineus*, *nubilipennis*, p. 232, *obscuripennis*, p. 233, Brazil, FOX, P. Ac. Philad. 1897 : n. spp.
- Oxybelus nanus*, p. 317, *æstuosus*, p. 318, India, BINGHAM, Hym. Brit. Ind. i, n. spp.
- Palarus saundersi*, Egypt, MORICE, p. 310, Tr. ent. Soc. London, 1897, n. sp.
- Paraliris faceta*, Tenasserim, BINGHAM, p. 208, Hym. Brit. Ind. i, n. sp.
- Passalacus levipes*, Tenasserim, BINGHAM, p. 268, Hym. Brit. Ind. i; *P. armeniaca*, New Mexico, COCKERELL & FOX, p. 141, P. Ac. Philad. 1897 : n. spp.
- Pedinaspis*, the American *Parapompilus*, referred to this, FOX, p. 32, Ent. News Philad. 1897.

- Pelopæus fossuliferus*, E. Africa, GRIBODO, p. 110, Mem. Acc. Bologna (5) v, n. sp.
- Pepsis pertyi*, var. n. *ruficornis*, LUCAS, p. 293, Ent. Nachr. xxiii.
- P. circularis*, p. 144, *lucasii*, p. 145, *inermis*, *boguei*, p. 146, Texas, FOX, P. ent. Soc. Washington, iv; *P. foxi*, p. 291, *schlinkei*, p. 293, *vittigera*, *centaurus*, p. 295, Brazil, LUCAS, Ent. Nachr. xxiii : n. spp.
- Philanthus fuscipennis*, var. n. *lætus*, GRIBODO, p. 107, Mem. Acc. Bologna (5) v.
- P. taantes*, E. Africa, GRIBODO, p. 107, t. c.; *P. anna*, p. 68, *trumani*, p. 70, N. America, DUNNING, Ent. News Philad. 1897 : n. spp.
- Photopsis mesillensis*, New Mexico, COCKERELL, p. 137, Entomologist, 1897, n. sp.
- Pison kohlii*, Tenasscrim, BINGHAM, p. 220, Hym. Brit. Ind. i; *P. orientale*, p. 23, *appendiculatum*, p. 24, pl. xvi, fig. 5, *P. (Parapison) crassicornis*, p. 25, India, CAMERON, Mem. Manchester Soc. xli, No. 13; *P. pruinosus*, New Zealand, CAMERON, p. 44, Mem. Manchester Soc. xlii : n. spp.
- Planiceps fulviventris* (= *helveticus* Tourn.), FERTON, p. 120, Act. Soc. Bordeaux, lii.
- P. perpictus*, *herbertii*, p. 261, *P. ? jugosus*, *P. diverticulus*, p. 262, Brazil, FOX, P. Ac. Philad. 1897, n. spp.
- Plenoculus peckhami*, Wisconsin, ASHMEAD, p. 130, Psyche, viii; *P. parvus*, New Mexico, FOX, p. 71, Ent. News Philad. 1897 : n. spp.
- Podium crassipes*, Mexico, CAMERON, p. 368, Ann. Nat. Hist. xix, n. sp.
- Pompilus mombassicus*, Africa, LUCAS, Deutsch-Ost-Afrika, iv, Hym. p. 72; *P. herbigradus*, p. 155, *myrmecoides*, p. 172, India, *lusciosus*, Ceylon, p. 173, BINGHAM, Hym. Brit. Ind. i; *P. ceres*, Panama, p. 374, *rinconensis*, *idris*, p. 375, Mexico, CAMERON, Ann. Nat. Hist. xix; *P. echinatus*, p. 242, *mundulus*, p. 243, *triquetrus*, *partitus*, p. 244, *deceptus*, *angusticeps*, p. 245, *vinicolor*, p. 246, *exquisitus*, p. 247, *argenteomaculatus*, p. 248, *insignitus*, *singularis*, p. 249, *rhomboideus*, p. 250, *sericeifrons*, p. 251, *scrupulus*, *scutellatus*, p. 252, *resplendens*, p. 253, *serratus*, p. 254, *ruficoxalis*, *sulcatus*, p. 255, *ornamentus*, *annulipes*, p. 256, *personatus*, *fulgidifrons*, p. 257, *rutilans*, p. 258, Brazil, FOX, P. Ac. Philad. 1897 : n. spp.
- Priocnemis vulneratus* and *bisdecoratus*, Cost. are one, FERTON, p. 122, Act. Soc. Bordeaux, lii. *P. hirsutus*, male, BUYSSON, p. 361, Ann. Soc. ent. France, 1897.
- P. vachali*, Corsica, FERTON, p. 124, Act. Soc. Bordeaux, lii, n. sp.
- Prosopigastra handlirschi*, *lævior*, Egypt, MORICE, p. 309, Tr. ent. Soc. London, 1897, n. spp.
- Psammophila arenaria*, Germany, LÜDERWALDT, p. 125, Ent. Zeit. Stettin, lviii, n. sp.
- Psen smithii*, Chapada, FOX, p. 378, P. Ac. Philad. 1897, n. sp.
- Pseudagenia brunniceps*, p. 60, *sansibarica*, *stigmalis*, p. 61, E. Africa, LUCAS, Deutsch-Ost-Afrika, iv, Hym.; *P. albilabris*, p. 115, *lævicula*, p. 118, *acricula*, p. 119, India, BINGHAM, Hym. Brit. Ind. i; *P. tarsalis*, Guatemala, CAMERON, p. 372, Ann. Nat. Hist. xix : n. spp.
- Salix (Cyphononyx) æneipennis*, p. 64, *lynx*, *splendens*, p. 65, *usambarensis*, p. 66, *S. vittatus*, *S. (Priocnemis) anguliferus*, p. 67, *S. (Mygnimia) rufosemoratus*, p. 69, *viridipennis*, *obscurus*, p. 70, East Africa, LUCAS, Deutsch-Ost-Afrika, iv, Hym.; *S. leptocerus*, Sikkim, CAMERON, Mem. Manchester Soc. xli, No. 13, p. 17; *S. præstabilis*, p. 136, *acer*, p. 137, *obsonator*, p. 144, India, BINGHAM, Hym. Brit. Ind. i; *S. triangularis*, New Zealand, CAMERON, p. 48, Mem. Manchester Soc. xlii; *S. incomptus*, p. 372, *imitatrix*, p. 373, Mexico, CAMERON, Ann. Nat. Hist. xix; *S. transversus*, p. 264, *S. (Cyphononyx) pilifrons*, p. 265, *S. (Priocnemis) tegularis*, *basirufus*, p. 266, *rutilus*, *varipes*, p. 267, *rufitarsus*,

- citricornis*, p. 268, *serrulus*, *setaceicornis*, p. 269, *congruus*, *clypeatus*, p. 270, *nigerrimus*, *hexagonus*, p. 271, *auratus*, p. 272, *fuscomarginatus*, *convergens*, p. 273, *vitreus*, *orbitalis*, p. 274, *S. (Mygnumia) mam-millatus*, p. 275, *perpunctatus*, p. 276, Brazil, Fox, P. Ac. Philad. 1897 : n. spp.
- Scolia elizabethæ*, p. 78, *cucullata*, p. 82, India, BINGHAM, Hym. Brit. Ind. i, n. spp.
- Sphierophthalma snoworum*, p. 135, *donawana*, p. 136, New Mexico, COCKERELL & Fox, P. Ac. Philad. 1897; *S. posticata*, p. 376, *latebalteata*, p. 377, *chiron*, Mexico, *myrmiciformis*, Panama, p. 378, CAMERON, Ann. Nat. Hist. xix : n. spp.
- Sphex stschurowskyi*, male, MORICE, p. 302, Tr. ent. Soc. London, 1897.
- S. edax*, India, BINGHAM, p. 251, Hym. Brit. Ind. i; *S. (Priononyx) laerma*, Mexico, CAMERON, p. 370, Ann. Nat. Hist. xix; *S. (Isodontia) lævipes*, p. 375, *S. ferrugineipes*, p. 377, Chapada, Fox, P. Ac. Philad. 1897 : n. spp.
- Spilomena foxii*, New Mexico, COCKERELL, p. 136, Entomologist, 1897, n. sp.
- Stigmus hexagonalis*, Chapada, Fox, p. 379, P. Ac. Philad. 1897, n. sp.
- Stizus niloticus*, ♀, MORICE, p. 312, Tr. ent. Soc. London, 1897.
- S. fuscatus*, p. 312, *cheops*, p. 313, Egypt, *id. t. c.*; *S. lateralis*, India, BINGHAM, Hym. Brit. Ind. i : n. spp.
- Tachysphex* (?) *holognathus*, n. n. for *T. integer*, Morice (infra), MORICE, p. 434, Tr. ent. Soc. London, 1897.
- T. fasciatus*, *ægyptiacus*, *heliopolites*, p. 306, *buyssoni luxuriosus*, p. 307, *speciosissimus*, *T. ? integer* (cf. *T. holognathus*, supra), p. 308, Egypt, MORICE, *t. c.*; *T. testaceipes*, p. 193, *rufoniger*, p. 195, India, BINGHAM, Hym. Brit. Ind. i : n. spp.
- Tachytes denticulata*, *cameroniana*, Egypt, MORICE, p. 305, Tr. ent. Soc. London, 1897; *T. yerburyi*, Ceylon, p. 186, *saundersii*, Tenasserim, p. 189, BINGHAM, Hym. Brit. Ind. i : n. spp.
- Thyreopus advenus*, food-habits, PATTON, p. 248, Canad. Ent. xxix.
- Tiphia auripennis*, Assam, BINGHAM, p. 64, Hym. Brit. Ind. i, n. sp.
- Trypoxylon cognatum*, Himalaya, CAMERON, p. 26, Mem. Manchester Soc. xli, No. 13; *T. læve*, *insolitum*, p. 384, *medianum*, p. 385, *fullax*, p. 386, Brazil, Fox, P. Ac. Philad. 1897 : n. spp.

FORMICIDÆ.

- Anatomy of the external skeleton; myology, articular membranes etc., JANET (548).
- Epinotum*, for propodeum and other terms proposed, EMERY, p. 571, Termes. Fuzetek, xx.
- Ergatoid and pseudogynous forms, WASMANN, Zool. Anz. 1897, pp. 251–253; Causation of pseudogynism, WASMANN (1161).
- Causation of ergatogynous forms, MARCHAL (713).
- Physiology and histology of metamorphosis, KARAWAIEW (562).
- Skill in producing autotomy in *Phasmodæ*, BORDAGE (100, 101).
- Summary of information as to ants'-nest Insects; nature and advantages of the associations, JANET (546).
- Habits of *Atta* and some other S. American Ants, FOREL, pp. 329–332, Ann. Soc. ent. Belgique, xli.
- Habits of Australian Ants, TURNER (1101).
- Psychology of ants, WASMANN (1154).
- Ants and Acaridæ, JANET (545, 549, 550), WASMANN (1160).
- Hermaphrodite of *Camponotus ligniperdus*, KLAPÁLEK (598).
- Ants as disseminators of plague, HANKIN (458).

- Improved apparatus for observing ants, JANET (547) with notes on *Anergates* and other ants.
- Acantholepis capensis*, varr. n., *canescens*, p. 601, *validiuscula*, subsp. n., *depilis*, p. 602, EMERY, Ann. Mus. Genova, xxxviii.
- Adelomyrmex*, n. g., near *Leptothorax*, for *A. biroi*, n. sp., New Guinea, pl. xv, figg. 35-37, EMERY, p. 590, Termes. Fuzetek, xx.
- Anergates* and *Tetramorium*, habits, JANET, pp. 310-313, Mem. Soc. zool. France, x.
- Anisolepis curta*, Red Sea, EMERY, p. 603, Ann. Mus. Genova, xxxviii, n. sp.
- Anochetus punctiventris*, subsp. n. *occanicus*, EMERY, p. 597, Termes. Fuzetek, xx.
- A. chirichinii*, New Guinea, EMERY, p. 597, pl. xv, figg. 46 & 47, Termes. Fuzetek, xx; *A. madaraszii*, p. 424, *longifossatus*, p. 425, Ceylon, MAYR, Termes. Fuzetek, xx : n. spp.
- Atta* spp.; habits and development, HART (460).
- Belonopelta crassicornis*, New Guinea, EMERY, p. 553, Ann. Mus. Genova, xxxviii, n. sp.
- Bothroponera wasmanni*, sexes, FOREL, p. 196, Abh. Senckenb. Ges. xxi.
- Calomyrmex* and *Dendromyrmex*, probably subgen. of *Camponotus*, MAYR, p. 436, Termes. Fuzetek, xx.
- Camponotus*: systematic catalogue, EMERY, pp. 364-367 & 370-378, Mem. Acc. Bologna (5) v; *C. (Mayria) repens*, n. n. for *Mayria madagascariensis*, FOREL, p. 187; *C. Kellersi*, var. n. *invalidus*, *maculatus*, var. n. *maculatoides*, p. 200, *gouldi* worker minor and ♀, p. 201, *maculatus*, varr. n. *luteolus*, *octonotatus*, p. 202, *foraminosus*, n. st. *aldabrensis*, p. 203, *voeltzkowi* workers, p. 208, FOREL, Abh. Senckenb. Ges. xxi; *C. sexguttatus*, habits, var. n. *grenadensis*, FOREL, p. 297, Tr. ent. Soc. London, 1897.
- C. maculatus*, var. n. *escherichi*, EMERY, p. 239, Wien. ent. Zeit. 1897; *C. maculatus*, subsp. n. *chloroticus*, p. 574, EMERY, Ann. Mus. Genova, xxxviii; *C. carbo*, subsp. n. *puberulus*, EMERY, p. 604, t. c.
- C. ethicus*, Nossi-Bé, p. 200, *perroti*, Ste. Marie de Madagascar, p. 202, FOREL, Abh. Senckenb. Ges. xxi; *C. auriculatus*, Ceylon, MAYR, p. 432, Termes. Fuzetek, xx; *C. luteiventris*, p. 574, *palpatus*, p. 575, New Guinea, EMERY, Ann. Mus. Genova, xxxviii : n. spp.
- Cardiocondyla nuda*, ♂, ♀, EMERY, p. 588, Termes. Fuzetek, xx.
- C. paradoxa*, New Guinea, EMERY, p. 589, pl. xv, figg. 22 & 23, Termes. Fuzetek, xx, n. sp.
- Cataulacus (Otomyrmex) wasmanni*, Ste. Marie de Madagascar, FOREL, p. 193, Abh. Senckenb. Ges. xxi, n. sp.
- Cerapachys marginata*, New Guinea, EMERY, pl. xv, fig. 41, p. 594, Termes. Fuzetek, xx, n. sp.
- Champsomyrmex coquereli*, ergatoid ♀, WASMANN, p. 251, Zool. Anz. 1897.
- Crematogaster ranavalonæ*, ♀ trimorphic, EMERY, p. 13, Bull. Soc. ent. France, 1897.
- C. adrepens*, Nossi-Bé, FOREL, p. 197, Abh. Senckenb. Ges. xxi; *C. biroi*, Ceylon, MAYR, p. 428, Termes. Fuzetek, xx; *C. rivai*, p. 598, *nigriceps*, p. 600, Somaliland, EMERY, Ann. Mus. Genova, xxxviii; *C. recurva*, p. 566, pl. i, figg. 11 & 12, *flavicornis*, p. 567, New Guinea, EMERY, Ann. Mus. Genova, xxxviii : n. spp.
- Diacamma*: revision, with numerous varr. n., EMERY, Atti Acc. Bologna, i, pp. 147-168.
- D. tritschleri*, Sumatra, with race *assamensis*, FOREL, p. 151, Rend. Acc. Bologna, i, n. spp.
- Discothyrea clavicornis*, New Guinea, EMERY, p. 593, pl. xv, figg. 39 & 40, Termes. Fuzetek, xx, n. sp.

- Dolichoderus monoceros*, pl. i, fig. 16, p. 570, *tricornis*, p. 571, New Guinea, EMERY, Ann. Mus. Genova, xxxviii, n. spp.
- Eciton foreli*, parasitised by *Stylogaster* (*Diptera*), TOWNSEND, p. 23, Ann. Nat. Hist. xix.
- E. antillanum*, Grenada (? worker of *E. Klugi*), FOREL, p. 299, Tr. ent. Soc. London, 1897, n. spp.
- Epitritus eurycerus*, New Guinea, pl. xiv, fig. 17, p. 581, EMERY, Termes. Fuzetek, xx, n. sp.
- Epopostruma foliacea*, New Guinea, EMERY, p. 573, pl. xv, figg. 20 & 21, *t. c.*, n. sp.
- Formica rufa*, habits, BIGNELL, p. 183, Ent. Mag. xxxiii. *F. viridis*, habits, SAVILLE-KENT (957), p. 252, Pl. ix. *F. fusca* and *lasioides*, naked and cocooned pupæ, KING, p. 147, Canad. Ent. xxix.
- Formicoxenus corsicus*, Corsica, EMERY, p. 68, pl., fig. 2, Mem. Acc. Bologna (5) v, n. sp.
- Iridomyrmex gracilis*, subsp. n., *papuanus*, var. n., *cinerea*, EMERY, p. 572, Ann. Mus. Genova, xxxviii.
- Lasius mixtus*, natural history, JANET (545).
- Leptogenus voeltzkowi*, p. 194, *truncatirostris*, p. 195, Nossi-Bé, FOREL, Abh. Senckenb. Ges. xxi; *L. papuana*, New Guinea, EMERY, p. 556, pl. v, figg. 5 & 6, Ann. Mus. Genova, xxxviii : n. spp.
- Leptomyrmex fragilis*, characters, p. 571, pl. i, figg. 17 & 18, EMERY, Ann. Mus. Genova, xxxviii.
- Lordomyrma*, n. g., near *Podomyrma*, for *L. furcifera*, pl. xv, figg. 32 & 33, p. 591, *cryptocera*, fig. 34, p. 592, n. spp., New Guinea, EMERY, Termes. Fuzetek, xx.
- Meranoplus spinosus*, subsp. n., *rugifrons*, EMERY, p. 569, pl. i, figg. 13–15, Ann. Mus. Genova, xxxviii.
- Monomorium emeryi*, subsp. n., *lævior*, MAYR, p. 427, Termes. Fuzetek, xx; *M. salomonis*, var. n., *subnitidum*, *M. abeillei*, var. n., *creticum*, EMERY, p. 66, Mem. Acc. Bologna (5) v.
- M. hesperium*, Canaries, EMERY, p. 66, Mem. Acc. Bologna (5) v; *M. edentatum*, New Guinea, EMERY, p. 562, Ann. Mus. Genova, xxxviii : n. spp.
- Myrmecina opaciventris*, p. 581, *transversa*, *brevicornis*, p. 582, *punctata*, p. 583, New Guinea, EMERY, Termes. Fuzetek, xx; *M. polita*, New Guinea, GESTRO, p. 557, Ann. Mus. Genova, xxxviii : n. spp.
- Mystrium voeltzkowi*, Nossi-Bé, p. 189, fig., p. 190, *oberthuri*, St. Marie de Madagascar, p. 192, FOREL, Abh. Senckenb. Ges. xxi, n. spp.
- Odontomachus papuanus*, var. n., *concentrica*, EMERY, p. 557, Ann. Mus. Genova, xxxviii, n. sp.
- Oocercæ caeca*, Ceylon, MAYR, p. 420, Termes. Fuzetek, xx; *O. papuana*, p. 594, pl. xv, figg. 42 & 43, *pusilla*, p. 595, New Guinea, EMERY, Termes. Fuzetek, xx : n. spp.
- Orectognathus chyzeri*, New Guinea, EMERY, p. 571, pl. xiv, figg. 1 & 2, Termes. Fuzetek, xx, n. sp.
- Oxyopomyrmex sauleyi*, var. n., *cabreræ*, FOREL, p. 133, Ann. Soc. ent. Belgique, xli, and p. 207, Abh. Senckenb. Ges. xxi.
- Phacota noualhieri*, Biskra, EMERY, p. 67, pl., fig. 1, Mem. Acc. Bologna (5) v, n. sp.
- Pheidole voeltzkowi*, soldier, worker, ♂ described, FOREL, p. 207, Abh. Senckenb. Ges. xxi; *P. rhombinoda*, var. n., *micantiventris*, MAYR, p. 427, Termes. Fuzetek, xx; *P. crassinoda*, subsp. n., *ruspolii*, EMERY, p. 597, Ann. Mus. Genova, xxxviii.
- P. ensifera*, Nossi-Bé, FOREL, p. 197, Abh. Senckenb. Ges. xxi; *P. braueri*, Seychelles, FOREL, p. 204, *t. c.*; *P. manteroi*, *tetracantha*, p. 564, *purpurascens*, p. 565, New Guinea, EMERY, Ann. Mus. Genova, xxxviii : n. spp.

- Pheidologeton nanus*, forms of worker, MAYR, p. 429, Termes. Fuzetek, xx.
- Podomyrina ruficeps*, var. n., *gastralis*, p. 558, *P. silvicola*, subsp. n., *bicolor*, p. 559, EMERY, Ann. Mus. Genova, xxxviii; *P. dohertyi*, Moluccas, *id. t. c.*, p. 558, n. sp.
- Polyrhacis*; systematic catalogue, EMERY, pp. 367-369 & 376-382, Mem. Acc. Bologna (5) v; *P. relucens*, and allies, characters, pp. 578-580, subsp. n., *litigiosa*, p. 581; *P. guerini*, and allies, p. 582; *P. hostilis*, var. n., *villosa*, p. 584; *P. aurea*, var. n., *obtusa*, p. 589, subsp. n., *costulata*, p. 590, EMERY, Ann. Mus. Genova, xxxviii; *P. schistacea*, nov. st. *medusa*, FOREL, p. 206, Abh. Senckenb. Ges. xxi.
- P. crucosa*, New Guinea, p. 577, *lachesis*, p. 582, *constricta*, p. 584, Queensland, *limbata*, *loriai*, p. 585, *subcyanea*, p. 586, *eurynota*, p. 587, pl. i, figg. 26 & 27, *cærulescens*, p. 588, *melpomene*, p. 592, New Guinea, EMERY, Ann. Mus. Genova, xxxviii, n. spp.
- Ponera*, characters of, Mediterranean, pp. 60-65; *P. coarctata*, var. n., *testacea*, p. 62, EMERY, Mem. Acc. Bologna (5) v.
- P. gleadowi*, India, FOREL, p. 60, Mem. Acc. Bologna (5) v; *P. ceylonensis*, Ceylon, MAYR, p. 422, Termes. Fuzetek, xx; *P. (Bothroponera) obesa*, New Guinea, p. 551, *porcata*, N. S. Wales, *vermiculata*, Tenimber, p. 552, EMERY, Ann. Mus. Genova, xxxviii: n. spp.
- Prenolepis mixta*, Seychelles, FOREL, p. 203, Abh. Senckenb. Ges. xxi, n. sp.
- Prionopelta majuscula*, p. 595, *opaca*, pl. xv, figg. 44 & 45, p. 596, New Guinea, EMERY, Termes. Fuzetek, xx, n. spp.
- Pristomyrmex levigatus*, pl. xv, fig. 24, p. 583, *lucidus*, *quadridens*, fig. 25, *coggii*, p. 584, New Guinea, EMERY, *t. c.*, n. spp.
- Proceratium papuanum*, New Guinea, pl. xv, fig. 38, p. 592, *lombokense*, Lombok, p. 593, EMERY, *t. c.*, n. spp.
- Pseudodichthadia*: note, COCKERELL & ASHMEAD, pp. 65 & 66, P. ent. Soc. Washington, iv.
- Pseudolasius tenuicornis*, New Guinea, EMERY, p. 573, Ann. Mus. Genova, xxxviii, n. sp.
- Rhopalopone*, n. g., near *Typhlomyrmex* for *R. epinotalis*, n. sp. (not described), EMERY, p. 549, Ann. Mus. Genova, xxxviii.
- Rhopalothrix brevicornis*, pl. xiv, fig. 19, *procera*, fig. 18, New Guinea, EMERY, p. 572, Termes. Fuzetek, xx, n. spp.
- Rhytidoponera*, a valid genus, EMERY, p. 547, Ann. Mus. Genova, xxxviii.
- R. subcyanea*, New Guinea, *id.* p. 548, *t. c.*, n. sp.
- Rogeria stigmatica*, New Guinea, EMERY, p. 589, Termes. Fuzetek, xx, n. sp.
- Sima sahlbergi*, nov. st., *spuria*, FOREL, p. 199, Abh. Senckenb. Ges. xxi.
- S. fictrix*, Nossi-Bé, FOREL, p. 198, *t. c.*, n. sp.
- Solenopsis fugax*, habits in confinement, oviposition, JANET, pp. 318-321, Mem. Soc. zool. France, 1897.
- Stenamma testaceo-pilosum*, subsp. n., *canescens*, *S. subterraneum*, varietal note, p. 71, EMERY, Mem. Acc. Bologna (5) v.
- S. petiolatum*, S. Italy, Emery, p. 12, Bull. Soc. ent. France, 1897; *S. (Aphaenogaster) epirotes*, Albania, EMERY, p. 72, Mem. Acc. Bologna (5) v; *S. (Ischnomyrmex) loriai*, New Guinea, EMERY, p. 563, pl. i, figg. 9 & 10, Ann. Mus. Genova, xxxviii: n. spp.
- Stigmatomma denticulatum*, nest, EMERY, p. 59, Mem. Acc. Bologna (5) v.
- Sphinctomyrmex (Eusphinctus) cribratus*, New Guinea, EMERY, p. 594, Termes. Fuzetek, xx, n. sp.
- Strongylognathus cæcilia*, Spain, FOREL, p. 132, Ann. Soc. ent. Belgique, xi.
- Strumigenys*: mode of leaping, BIRÓ, p. 136, Berlin. ent. Zeitschr. 1897.
- S. lorai*, pl. xiv, fig. 3, *chyzeri*, figg. 4-6, p. 576, *horvathi*, fig. 8, p. 577, *wallacei*, fig. 7, *szalayi*, fig. 10, p. 578, *mayri*, fig. 12, p. 579, *frivaldszkyi*, fig. 9, *mocsaryi*, fig. 15, *biroi*, fig. 16, p. 580, New Guinea, EMERY, Termes. Fuzetek, xx, n. spp.

- Technomyrmex madecassus*, Nossi-Bé, FOREL, p. 199, Abh. Senckenb. Ges. xxi, n. sp.
Tetramorium pacificum, subsp. n., *validiusculum*, EMERY, p. 585, Termes. Fuzetek, xx, and p. 568, Ann. Mus. Genova, xxxviii.
T. curvispinosum, Ceylon, MAYR, p. 430, Termes. Fuzetek, xx; *T. ornatum*, pl. xv, fig. 27, p. 585, *pulchellum*, fig. 28, *melleum*, figg. 29 & 30, p. 586, *scrobiferum*, fig. 31, p. 587, New Guinea, EMERY, Termes. Fuzetek, xx; *T. politum*, New Guinea, EMERY, p. 568, Ann. Mus. Genova, xxxviii : n. spp.
Trapeziopelta lorai, p. 554, pl. i, figg. 1 & 2, *latinoda*, p. 555, figg. 3 & 4, New Guinea, EMERY, Ann. Mus. Genova, xxxviii, n. spp.
Vollenhovia brevicornis, p. 560, *simoides*, p. 561, pl. i, figg. 7 & 8, New Guinea, EMERY, Ann. Mus. Genova, xxxviii, n. spp.
Xiphomyrmex costatus, pl. xv, fig. 26, p. 587, with subspp. n., *deficiens*, *flavescens*, p. 588, New Guinea, EMERY, Termes. Fuzetek, xx, n. spp.

TEREBRANTIA. Parasitic Hymenoptera and Chrysididæ.

[The titles indicated by the following numbers relate to parasitic *Hymenoptera* and *Chrysididæ*, viz.:—ASHMEAD (26-32, 34), AURIVILLIUS (40), BERTHOUMIEU (70, 71), BORRIES (115), BUYSSON (151), CABRERA (152), CAMERON (154, 155, 157), CHITTENDEN (170), COCKERELL (199, 214), DALLA TORRE (228), DAVIS (233, 234), DIMMOCK (243), DOLLES (262), DOMINIQUE (265), HABERMEHL (446), HARRINGTON (459), HOWARD (511-513), JACOBS & TOSQUINET (529), KIEFFER (574-576), KRIECHBAUMER (638-640), KRIEGER (641), KULAGIN (642), MANTERO (706), MARCHAL (707-710), MARSHALL (717, 718), MOCSÁRY (757), NICOLAS (788), PIC (852), RIEDEL (926), SCHMIEDEKNECHT (969-971), STADELMANN & LUCAS (1049), SZÉPLIGETI (1069), THOMAS (1080), THOMSON (1083), WILLEM (1190).]

Embryology of parasitic *Hymenoptera*; more especially of *Platygaster*, KULAGIN (642).

List of numerous hosts from which species of Hym. par. have been bred in N. America, DIMMOCK (243).

Compilation of parts of life-histories of parasitic *Hymenoptera*, HABERMEHL (446).

CHRYSIDIDÆ.

Chrysididæ of the Loire-inférieure, DOMINIQUE (265).

Chrysis (*Holochrysis millenaris*, *C. (Tetrachrysis) paveli*, Hungary, MOCSÁRY, p. 645, Termes. Fuzetek, xx; *C. perfecta*, p. 1, *furiosa*, p. 3, pl. xvi, fig. 9, *mendicatis*, p. 4, *disparilis*, p. 5, India, CAMERON, Mem. Manchester Soc. xli, No. 13; *C. bigeloviae*, New Mexico, COCKERELL, p. 401, Ann. Nat. Hist. xix : n. spp.

Cleptes pallipes, characters, FREY-GESSNER, p. 6, Mt. Schweiz. ent. Ges. x.

Hedychrum lugubre, India, CAMERON, p. 6, pl. xvi, fig. 10, Mem. Manchester Soc. xli, No. 13, n. sp.

Omilus auratus, early stages, BORRIES, p. 158, Vid. Medd. 1897.

ICHNEUMONIDÆ.

Synopsis of the tribes, DAVIS, pp. 195-197, Tr. Amer. ent. Soc. xxiv.

Tryphonini, monograph of N. American, DAVIS, pp. 193-348, Tr. Amer. ent. Soc. xxiv.

Pp. 381-514 of BERTHOUMIEU'S *Ichneumonides d'Europe* are published, completing the work (70, 71).

- Catalogue of *Pimplides* of Belgium with synonym, and notes on and descriptions of varieties, JACOBS & TOSQUINET (529).
 The parasites of *Orgyia leucostigma*, HOWARD (510).
 List of Vancouver island *Hym. parasitica*, HARRINGTON, *Canad. Ent.*, pp. 20 & 21, 43-47.
Acrobela tachinæ, N. America, ASHMEAD, p. 170, *P. ent. Soc. Washington*, iv, n. sp.
Adelognathus flavopictus, Illinois, DAVIS, p. 242, *Tr. Amer. ent. Soc.* xxiv, n. sp.
Adexioma angularia, Washington, DAVIS, p. 284, *Tr. Amer. ent. Soc.* xxiv, n. sp.
Adiastola americana, N. America, HOWARD, p. 54, *Bull. Dep. Agric. ent. Tech.* v, n. sp.
Alexeter compos, Canada, *notatus*, Oregon, DAVIS, p. 321, *Tr. Amer. ent. Soc.* xxiv, n. spp.
Amblyteles interruptus and *Ichneumon trialbatus* are sexes of one, KRIECHBAUMER, p. 43, *Ent. Nachr.* xxiii.
A. tardus, *diversipes*, p. 255, France, *inflatus*, p. 256, Algeria, BERTHOUMIEU, *Bull. Soc. ent. France*, 1897; *A. torontosus*, *tricolor*, N. America, DAVIS, p. 351, *Tr. Amer. ent. Soc.* xxiv : n. spp.
Amorphota orgyicæ, N. America, HOWARD, pp. 53 & 20, *Bull. Dep. Agric. ent. Tech.* v, n. sp.
Anderis, n. g. for *Cteniscus californicus* and *albilineatus*, DAVIS, p. 233, *Tr. Amer. ent. Soc.* xxiv.
Anecphysis curvineura, New York, DAVIS, p. 234, *Tr. Amer. ent. Soc.* xxiv, n. sp.
Anisobas laticeps, Algeria, BERTHOUMIEU, p. 302, *Ann. Soc. ent. France*, 1896, n. sp.
Anomalon fuliginosa, p. 356, *clavatum*, *smithii*, *elongatum*, p. 357, *bipartitana*, *suburbe*, p. 358, *basilicon*, *clavipes*, p. 359, *alpinus*, *rotundus*, *edema*, p. 360, DAVIS, *Tr. Amer. ent. Soc.* xxiv, n. spp.
Aperileptus tropicus, *penuria*, N. America, DAVIS, p. 244, *Tr. Amer. ent. Soc.* xxiv, n. spp.
Apimeles lusorius, Canada, DAVIS, p. 283, *t. c.*, n. sp.
Arotos apicatus, Michigan, DAVIS, p. 366, *t. c.*, n. sp.
Asphragis pulcherrimus, N. America, ASHMEAD, p. 170, *P. ent. Soc. Washington*, iv, n. sp.
Asymmictus nigrofrons, *iridescens*, N. America, DAVIS, p. 325, *Tr. Amer. ent. Soc.* xxiv, n. spp.
Ateleuti elongatus, New Jersey, DAVIS, p. 362, *t. c.*, n. sp.
Atithasus stellarius, Texas, DAVIS, p. 291, *t. c.*, n. sp.
Banchus femoralis, Sweden, THOMSON, p. 2411, *Opusc.* xxii, n. sp.
Bassus generosus, New Zealand, CAMERON, p. 31, *Mem. Manchester Soc.* xlii, n. sp.
Bathythrix meteori, p. 53, *pimplæ*, p. 54, fig., p. 32, N. America, HOWARD, *Bull. Dep. Agric. ent. Tech.* v, n. spp.
Boethus howardi, p. 290, *alaingens*, *glabranotus*, p. 291, N. America, DAVIS, *Tr. Amer. ent. Soc.* xxiv, n. spp.
Brischkeæ, n. g., *Tryphonides*, for *B. parvula*, n. sp., Trostberg, KRIECHBAUMER, p. 167, *Ent. Nachr.* xxiii.
Calliphururus granulatus, Illinois, DAVIS, p. 290, *Tr. Amer. ent. Soc.* xxiv, n. sp.
Camerotops asperus, *premitus*, N. America, DAVIS, p. 226, *t. c.*, n. spp.
Camponastes basilicus, Vermont, DAVIS, p. 292, *t. c.*, n. sp.
Campoplex relectum, *occidentalis*, N. America, DAVIS, *t. c.*, n. spp.
Canidia luctus, Mt. Washington, DAVIS, p. 364, *t. c.*, n. sp.
Casinaria compacta, Colorado, DAVIS, p. 362, *t. c.*, n. sp.
Catastenus glabrifrons, *valerius*, N. America, DAVIS, p. 243, *t. c.*, n. spp.

- Catoglyptus fuscicornis* and *foveolator*, distinctions, KRIECHBAUMER, p. 122, Ent. Nachr. xxiii.
- C. femoratus*, Colorado, DAVIS, p. 310, Tr. Amer. ent. Soc. xxiv, n. sp.
- Centeterus elongator*, S. Europe, BERTHOUMIEU, p. 338, Ann. Soc. ent. France, 1896, n. sp.
- Ceratosoma rubyata*, Illinois, DAVIS, p. 366, Tr. Amer. ent. Soc. xxiv, n. sp.
- Chorinaeus* (?) *fortipes*, p. 29, *C. nigripes*, p. 30, New Zealand, CAMERON, Mem. Manchester Soc. xlii; *C. constrictus*, *excessorius*, p. 209, *opacitas*, *onitis*, p. 210, *costatus*, *pusillus*, *pleturus*, p. 211, N. America, DAVIS, Tr. Amer. ent. Soc. xxiv : n. spp.
- Clepsiorthus flavidus*, *truncatus*, N. America, DAVIS, p. 326, *t. c.*, n. spp.
- Clistopyga nigrocephalus*, Illinois, DAVIS, p. 369, *t. c.*, n. sp.
- Colpomeria litoralis*, N. America, DAVIS, p. 367, *t. c.*, n. sp.
- Cremastus ferrugineus*, *aciculatus*, *nemoralis*, p. 364, *granulatus*, p. 365, N. America, DAVIS, *t. c.* : n. spp.
- Crypturus dyari*, N. America, ASHMEAD, p. 113, Canad. Ent. xxix, n. sp.
- C. dyari*, habits, larva, DYAR, p. 126, J. N. York Ent. Soc. v.
- Cryptus perpulcher*, p. 9, pl. xvi, fig. 7, *brookeanus*, p. 11, Borneo, CAMERON, Mem. Manchester Soc. xli, No. 13, n. spp.
- Ctenopelma primosa*, *indotata*, Texas, DAVIS, p. 250, Tr. Amer. ent. Soc. xxiv, n. spp.
- Cultrarius*, n. g., *Tryphoninae*, for *Metopius rileyi*, Marl., DAVIS, p. 197, *t. c.*
- Cylloceria fuscolina*, Colorado, DAVIS, p. 371, *t. c.*, n. sp.
- Deleter suffuscus*, *undulatus*, *obscurus*, N. America, DAVIS, p. 221, *t. c.*, n. spp.
- Diaborus similis*, *ignipes*, p. 231, *nebraskensis*, *nigrocephalus*, p. 232, N. America, DAVIS, *t. c.*, n. spp.
- Diadromus pici*, Algeria, p. 356, BERTHOUMIEU, Ann. Soc. ent. France, 1896, n. sp.
- Dialges frontalis*, p. 285, *fasciatus*, p. 286, N. America, DAVIS, Tr. Amer. ent. Soc. xxiv, n. spp.
- Dicelotus pici*, Algeria, p. 340, *andrei*, Galicia, p. 343, BERTHOUMIEU, Ann. Soc. ent. France, 1896; *D. striatifrons*, New Zealand, CAMERON, p. 24, Mem. Manchester Soc. xlii : n. spp.
- Diedrus areolatus*, *labradorensis*, N. America, DAVIS, p. 324, Tr. Amer. ent. Soc. xxiv, n. spp.
- Dizemon regalis*, New Hampshire, DAVIS, p. 312, *t. c.*, n. sp.
- Eclytus perennis*, New York, DAVIS, p. 305, *t. c.*, n. sp.
- Enocetis* Frst., redescrbed, p. 173, KRIECHBAUMER, Ent. Nachr. xxiii.
- E. scutellaris*, Munich, *id.* p. 175, *t. c.*, n. sp.
- Epachtes basilicus*, N. America, DAVIS, p. 283, Tr. Amer. ent. Soc. xxiv, n. sp.
- Ephialtes*, metamorphosis, NICOLAS, pp. 106, 129, etc., Miscell. ent. v.
- E. longicauda*, Hungary, MOCSÁRY, p. 644, Termes. Fuzetek, xx, n. sp.
- Eriglæa opulenta*, *excavata*, N. America, DAVIS, p. 275, Tr. Amer. ent. Soc. xxiv, n. spp.
- Erromenus glabrosus*, N. America, DAVIS, p. 260, *t. c.*, n. sp.
- Eryma pilosa*, N. America, DAVIS, p. 274, *t. c.*, n. sp.
- Eueros obesa*, p. 255, *sanguineus*, *faciens*, p. 256, N. America, DAVIS, *t. c.*, n. spp.
- Eurylabus andrei*, Centr. Europe, BERTHOUMIEU, p. 309, Ann. Soc. ent. France, 1896; *E. osrufus*, *separatus*, p. 353, *commodus*, p. 354, N. America, DAVIS, Tr. Amer. ent. Soc. xxiv : n. spp.
- Euryproctus bituminosus*, *albocinctus*, *albopunctus*, *petiolatus*, p. 328, *sessilis*, *ramis*, *curvator*, p. 329, *puritanicus*, *dakotaensis*, *rufopictus*, *sentinis*, p. 330, N. America, DAVIS, Tr. Amer. ent. Soc. xxiv : n. spp.
- Eusterinx negligere*, New Jersey, DAVIS, p. 246, *t. c.*, n. sp.
- Excavarus*, n. g., for *Cteniscus annulipes* and *vitticollis*, DAVIS, p. 233, *t. c.*

- Exetastes guttifer*, Sweden, THOMSON, p. 2417, Opusc. xxii; *E. exploratus*, p. 365, *abbreviatus*, p. 366, N. America, DAVIS, Tr. Amer. ent. Soc. xxiv : n. spp.
- Exochilum petiolatum*, N. America, DAVIS, p. 356, *t. c.*, n. sp.
- Exochus solitarius*, p. 216, *ostentatus*, *flavifrontalis*, p. 217, N. America, DAVIS, *t. c.*, n. spp.
- Exolytus dakotænsis*, *aciculatus*, *glaucus*, p. 354, *brevis*, *sericeifrons*, *cultus*, *petiolaris*, *alamagnus*, *borealis*, p. 355, *concamerus*, p. 356, N. America, DAVIS, *t. c.*, n. spp.
- Exyston nigreo*, p. 236, *flavens*, *nigroscutum*, *speciosus*, p. 237, *boreotis*, *contracta*, p. 238, *articulatus*, *humeralis*, p. 239, *politus*, p. N. 240, America, DAVIS, *t. c.*, n. spp.
- Glypta schneideri*, Borkum Isld., KRIEGER, p. 9, Ent. Nachr. xxiii; *G. idahoensis*, *aldrichii*, *nomene*, *longicauda*, p. 370, *impressa*, p. 371, N. America, DAVIS, Tr. Amer. ent. Soc. xxiv : n. spp.
- Habrocryptus insulanus*, Borkum Isld., KRIEGER, p. 7, Ent. Nachr. xxiii, n. sp.
- Habronyx? flavistigma*, New York, DAVIS, p. 362, Tr. Amer. ent. Soc. xxiv, n. sp.
- Hadrodactylus ruficornis*, N. America, DAVIS, p. 320, *t. c.*, n. sp.
- Helictes ruficornis*, Illinois, DAVIS, p. 145, *t. c.*, n. sp.
- Hemiteles*: revision of European, SCHMIEDEKNECHT (969).
- Hemiteles gumperdensis*, *schaffneri*, p. 505, *semistrigosus*, p. 508, *secerneudus*, p. 509, *longisetosus*, p. 514, *mediovittatus*, p. 525, *plectisciformis*, p. 528, *interstitialis*, p. 533, *flavigaster*, p. 534, *platygaster*, p. 541, *ornaticornis*, p. 547, *semicroceus*, p. 548, *disputabilis*, p. 552, Thuringia, SCHMIEDEKNECHT, *t. c.*; *H. destructivus*, New Zealand, CAMERON, p. 26, Mem. Manchester Soc. xlii : n. spp.
- Herpestomus gaullei*, Algeria, BERTHOUMIEU, p. 350, Ann. Soc. ent. France, 1896, n. sp.
- Himerta*, not distinct from *Euryproctus*; the undescribed species to be called *E. foersteri*, KRIECHBAUMER, pp. 165-167, Ent. Nachr. xxiii.
- Holmgrenia cressoni*, p. 293, *lanceolata*, *piccus*, p. 294, N. America, DAVIS, Tr. Amer. ent. Soc. xxiv, n. spp.
- Homaspis albipes*, *rhadinus*, N. America, DAVIS, p. 308, *t. c.*, n. spp.
- Hoplismenus berthoumieui*, Algeria, PIC, p. 265, Bull. Soc. ent. France, 1897; *H. transversus*, Idaho, DAVIS, p. 351, Tr. Amer. ent. Soc. xxiv : n. spp.
- Hyperacmus ovatus*, Connecticut, DAVIS, p. 218, *t. c.*, n. sp.
- Hypotherentes geometra*, Massachusetts, ASHMEAD, p. 167, P. ent. Soc. Washington, iv, n. sp.
- Ichneumon nycthemerus*, habits, MARSHALL, p. 235, Ent. Mag. xxxiii. *I. condecoratus*, note, habitat, KRIECHBAUMER, p. 119, Ent. Nachr. xxiii. *I. albipictus* and *spectabilis*, relations, KRIECHBAUMER, p. 44, Ent. Nachr. xxiii.
- I. declinans*, Europe? KRIECHBAUMER, p. 120, Ent. Nachr. xxiii; *I. corvinipennis*, Algeria, p. 393, *lombardi*, Alps, p. 395, BERTHOUMIEU, Ann. Soc. ent. France, 1896; *I. semicastaneus*, *multifarius*, p. 254, Algeria, *instabilis*, Switzerland, *flamaryi*, France, *spurius*, Germany, p. 255, BERTHOUMIEU, Bull. Soc. ent. France, 1897; *I. ardates*, p. 7, *alvanus*, *godwin-austeni*, p. 8, India, *mitra*, Borneo, p. 12, pl. xvi, fig. 6, CAMERON, Mem. Manchester Soc. xli, No. 13; *I. hersilia*, p. 7, *actista*, p. 8, *helmsii*, p. 9, *artaxidia*, *ixia*, p. 13, *colensii*, p. 15, *ursula*, p. 16, *browni*, p. 17, *falsus*, p. 18, *leodacus*, p. 19, *nachimia*, p. 20, *utetes*, p. 21, *thjelma*, p. 22, *novazealandicus*, p. 23, New Zealand, CAMERON, Mem. Manchester Soc. xlii; *I. pacificus*, *pygmaeus*, *faciens*, *nigrotergus*, *blanchardi*, N. America, DAVIS, p. 350, Tr. Amer. ent. Soc. xxiv : n. spp.
- Ischnoscopus synchloræ*, N. America, ASHMEAD, p. 168, P. ent. Soc. Washington, iv, n. sp.

- Ischnus montanus*, Grande-Chartreuse, BERTHOUMIEU, p. 256, Bull. Soc. ent. France, 1897, n. sp.
- Labrossyta frontosa*, Colorado, DAVIS, p. 275, Tr. Amer. ent. Soc. xxiv, n. sp.
- Lamachus? contortionis*, Columbia, DAVIS, p. 284, *t. c.*, n. sp.
- Lathrolestes nasoni*, p. 264, *similis*, p. 265, N. America, DAVIS, *t. c.*, n. spp.
- Leptopygus orbis*, Michigan, DAVIS, p. 365, *t. c.*, n. sp.
- Lethades*, n. g., *Tryphoninae*, for *texanus*, Ashm., DAVIS, p. 204, *t. c.*
- Limneria zealandica*, New Zealand, CAMERON, p. 36, Mem. Manchester Soc. xlii; *L. (Sinophorus) canarsica*, Illinois, ASHMEAD, p. 126, P. ent. Soc. Washington, iv : n. spp.
- Lissonota tinctipennis*, New Zealand, CAMERON, p. 28, Mem. Manchester Soc. xlii, n. sp.
- Meniscus subflavus*, Texas, DAVIS, p. 371, Tr. Amer. ent. Soc. xxiv, n. sp.
- Mesochorus gigas*, Meran, KRIECHBAUMER, p. 332, Ent. Nachr. xxiii; *M. tachinae*, N. America, ASHMEAD, p. 168, P. ent. Soc. Washington, iv : n. spp.
- Mesoleius vepretorum*, characters, p. 168, *M. rufogibbosus*, ♂, p. 169, KRIECHBAUMER, Ent. Nachr. xxiii.
- M. polyblastoides*, Bavaria, KRIECHBAUMER, p. 170, *t. c.*; *M. convergens*, *nuperus*, *visoris*, p. 296, *fidelis*, *consors*, *contractus*, *idahoensis*, p. 297, *convexus*, *pulchranotus*, p. 298, *striatus*, *audax*, *puritanicus*, *pertinax*, p. 299, *conformus*, *articularis*, p. 300, N. America, DAVIS, Tr. Amer. ent. Soc. xxiv : n. spp.
- Mesoleptus sybarita*, p. 32, *comparatus*, p. 33, New Zealand, CAMERON, Mem. Manchester Soc. xlii; *M. nigralis*, p. 314, *pictus*, *riparius*, p. 315, *zebratus*, p. 316, *intimatus*, *nigropleuralis*, *egregius*, p. 317, *striatus*, *torpens*, *scrupulosus*, p. 318, N. America, DAVIS, Tr. Amer. ent. Soc. xxiv : n. spp.
- Metopius ultimatus*, *errantia*, N. America, DAVIS, p. 199, Tr. Amer. ent. Soc. xxiv, n. spp.
- Mima*, n. g., *Exochini*, for *M. washingtonensis*, n. sp., N. America, DAVIS, p. 219, *t. c.*
- Miomeris nasoni*, Illinois, DAVIS, p. 244, *t. c.*, n. sp.
- Monoblastus punctifrons*, p. 261, *aciculatus*, p. 262, N. America, DAVIS, *t. c.*, n. spp.
- Næmon palmaris*, California, DAVIS, p. 287, *t. c.*, n. sp.
- Noeryma*, n. n. for *Eryma*, Först. with *N. lophyri*, n. sp., N. America, ASHMEAD, p. 169, P. ent. Soc. Washington, iv.
- Notomeris glabrosus*, Mt. Washington, DAVIS, p. 242, Tr. Amer. ent. Soc. xxiv, n. sp.
- Notopygus excavatus*, Nevada, DAVIS, p. 309, *t. c.*, n. sp.
- Oetophorus nasoni*, p. 251, *osflavus*, *oculatus*, p. 252, N. America, DAVIS, *t. c.*, n. spp.
- Omoborus kincaidi*, Washington, DAVIS, p. 363, *t. c.*, n. sp.
- Optrion punctatus*, New Zealand, CAMERON, p. 34, Mem. Manchester Soc. xlii, n. sp.
- Orthocentrus petiolaris*, p. 2428, *radialis*, p. 2430, *O. (Picrostigeus)*, subg. n., p. 2430) *recticauda*, p. 2431, *O. (Stenomacrus)*, subg. n., p. 2433) *crassicornis*, p. 2434, *falcatus*, p. 2435, *ungula*, *compressus*, p. 2436, *flavicornis*, p. 2439, *deletus*, *fortipes*, p. 2442, *curvulus*, *superus*, p. 2443, *cubiceps*, p. 2447, *exserens*, p. 2448, *innotatus*, p. 2449, Sweden, THOMSON, Opusc. xxii; *O. medialis*, N. America, DAVIS, p. 224, Tr. Amer. ent. Soc. xxiv : n. spp.
- Otacustes periliti*, figg., HOWARD, p. 32, Bull. Dep. Agric. ent. Tech. v.
- Otlophorus innumerabilis*, N. America, DAVIS, p. 276, *t. c.*, n. sp.
- Otoblastus bidens*, p. 272, *cultiformis*; *erodens*, p. 273, N. America, DAVIS, Tr. Amer. ent. Soc. xxiv, n. spp.

- Paniscus foveatus*, New Zealand, CAMERON, p. 36, Mem. Manchester Soc. xlii, n. sp.
- Parabatus millierata*, Cannes, KRIECHBAUMER, p. 316, Ent. Nachr. xxiii, n. sp.
- Perithous mediator*, habits, BORRIES, pp. 153-158, Vid. Medd. 1897.
- Pezomachus insolitus*, N. America, HOWARD, p. 33, Bull. Dep. Agric. ent. Tech. v, n. sp.
- Phæogenes pici*, Algeria, BERTHOUMIEU, p. 378, Ann. Soc. ent. France, 1896; *P. phycidis*, N. America, ASHMEAD, p. 169, P. ent. Soc. Washington, iv : n. spp.
- Phæstus gloriosus*, Washington, DAVIS, p. 292, Tr. Amer. ent. Soc. xxiv, n. sp.
- Phobetres albinopennis*, N. America, DAVIS, p. 311, t. c., n. sp.
- Phytodietus ? truncatus*, Dakota, DAVIS, p. 371, t. c., n. sp.
- Picrostigeus*, subg. n. of *Orthocentrus*, q. v.
- Pimpla*: revision of European, SCHMIEDEKNECHT, Illustr. Wochenschr. ii, p. 506, etc. *P. inquisitor*, habits, life-history, HOWARD, pp. 8-17, Bull. Dep. Agric. ent. Tech. v.
- P. aegyptiaca*, pp. 510 & 633, *cleopatra*, pp. 539 & 634, Egypt, SCHMIEDEKNECHT, Illustr. Wochenschr. ii; *P. pleuralis*, Transvaal, BUYSSON, p. 352, Ann. Soc. ent. France, 1897; *P. componotus*, *stultor*, *defensator*, N. America, DAVIS, p. 367, Tr. Amer. ent. Soc. xxiv : n. spp.
- Platylabus incabus*, *bakeri*, *foxi*, p. 352, *opacitas*, p. 353, N. America, DAVIS, Tr. Amer. ent. Soc. xxiv, n. spp.
- Polyblastus binotatus*, Bavaria, KRIECHBAUMER, p. 190, Ent. Nachr. xxiii; *P. leviculus*, Colorado, DAVIS, p. 263, Tr. Amer. ent. Soc. xxiv : n. spp.
- Polycinetus solitarius*, Michigan, DAVIS, p. 307, t. c., n. sp.
- Polygoncus platynus*, *mentalis*, *unicus*, *suburbe*, N. America, DAVIS, p. 306, t. c., n. spp.
- Polysphincta spinosa*, *bicarinata*, *slossonæ*, p. 368, *minuta*, *granulosa*, p. 369, N. America, DAVIS, t. c., n. spp.
- Polyterus franconiensis*, N. America, DAVIS, p. 289, t. c., n. sp.
- Proclitus flagellatus*, Colorado, DAVIS, p. 246, t. c., n. sp.
- Prosmosus punctifrons*, *cymbaformus*, p. 309, *elongatus*, p. 310, N. America, DAVIS, t. c., n. spp.
- Pseudometopius*, n. g. for *Metopius hagenii*, DAVIS, p. 202, t. c.
- Pyrachmon idahoensis*, *aldrichi*, Idaho, DAVIS, p. 363, t. c., n. spp.
- Quadrigana*, n. g. for *Tryphon americana*, Cress., DAVIS, p. 280, t. c.
- Rhæstes incessans*, p. 311, *difficilis*, p. 312, Colorado, DAVIS, t. c., n. spp.
- Rhimphalea brevicorpa*, Illinois, DAVIS, p. 274, t. c., n. sp.
- Scopiorus, gillettei*, *expansa*, *hiatus*, p. 258, *extricatus*, p. 259, N. America, DAVIS, t. c., n. spp.
- Spanotecnus iladus*, p. 303, *obscurellus*, p. 304, N. America, DAVIS, t. c., n. spp.
- Spilocryptus canarsisæ*, Illinois, ASHMEAD, p. 124, P. ent. Soc. Washington, iv, n. sp.
- Spudæa ovale*, Michigan, DAVIS, p. 291, Tr. Amer. ent. Soc. xxiv, n. sp.
- Stenomacrus*, subg. n. of *Orthocentrus*, q. v.
- Stenomacrus intritus*, Canada, *hastatus*, California, DAVIS, p. 225, Tr. Amer. ent. Soc. xxix, n. spp.
- Stiphrosomus obesa*, Virginia, DAVIS, p. 312, t. c., n. sp.
- Sychnoleter spatiosus*, Canada, DAVIS, p. 306, Tr. Amer. ent. Soc. xxiv, n. sp.
- Sychnoportus rufopectus*, N. America, ASHMEAD, p. 169, P. ent. Soc. Washington, iv, n. sp.
- Syndipnus longipes*, Texas, DAVIS, p. 288, t. c., n. sp.
- Synomeliv*, Först., validity discussed, KRIECHBAUMER, p. 186, Ent. Nachr. xxiii.

- S. sieboldi*, Danzig? *id. t. c.* p. 188, n. sp.
Thibetoides, n. g., *Tryphoninae* for *T. flosamoris*, n. sp., California, DAVIS, p. 205, Tr. Amer. ent. Soc. xxiv.
Trematopygus fuscus, *rotundatus*, Michigan, DAVIS, p. 277, *t. c.*, n. spp.
Trichoma reticulata, Michigan, DAVIS, p. 361, *t. c.*, n. sp.
Trogus apicatus, New Hampshire, DAVIS, p. 352, *t. c.*, n. sp.
Tryphon melanocerus, Gr. referred to *Amorphognathon*, Först., KRIECHBAUMER, p. 185, Ent. Nachr. xxiii.
Tryphon bilineolatus, Trostberg, KRIECHBAUMER, p. 189, Ent. Nachr. xxiii; *T. nigrum*, Michigan, DAVIS, p. 281, Tr. Amer. ent. Soc. xxiv : n. spp.
Tylecomnus umbrosus, p. 203, *indigus*, *minoris*, p. 204, N. America, DAVIS, *t. c.*, n. spp.
Volucris, n. g. for *Tryphon semirufus*, DAVIS, p. 287, *t. c.*
Xenopimpla, n. g. for *Rhyssa semipunctata*, Kirby, CAMERON, p. 26, Mem. Manchester Soc. xlii.
Xylonomus catomus, Idaho, DAVIS, p. 372, Tr. Amer. ent. Soc. xxiv, n. sp.
Zacalles magnus, New Hampshire, DAVIS, p. 283, *t. c.*, n. sp.
Zachrasta obesa, Michigan, DAVIS, p. 361, *t. c.*, n. sp.
Zemiodes coloradensis, p. 323, *magnacornis*, p. 324, N. America, DAVIS, *t. c.*, n. spp.

BRACONIDÆ.

- MARSHALL (718) has commenced a supplementary volume to the *Braconidae* of Europe and Algeria.
 Part VII of monograph of British *Braconidae*, including *Dacnusa*, *Gyrocampa*, *Chorebus*, *Chenusa*, MARSHALL, pp. 1-31, pl. i, Tr. ent. Soc. London, 1897.
 Useful *Braconidae*, DOLLES (262).
Alysia stramineipes, New Zealand, CAMERON, p. 39, Mem. Manchester Soc. xlii, n. sp.
Apanteles delicatus, N. America, HOWARD, pp. 54 & 24, Bull. Dep. Agric. ent. Tech. v; *A. canarsia*, Illinois, ASHMEAD, p. 127, P. Ent. Soc. Washington, iv; *A. euchætis*, *murtfeldtæ*, p. 159, *nemorice*, p. 160, *parörgyia*, p. 161, *schizuræ*, *radiatus*, p. 162, N. America, ASHMEAD, *t. c.* : n. spp.
Aphidius ribis, Massachusetts, ASHMEAD, p. 167, *t. c.*, n. sp.
Ascogaster crenulatus, New Zealand, CAMERON, p. 37, Mem. Manchester Soc. xlii, n. sp.
Atanycolus barcinonensis, Barcelona, MARSHALL, p. 115, Spec. Hym. v, bis, n. sp.
Bracon (Vipio) formidabilis, Avignon, p. 30, *gorgoneus*, Barcelona, p. 32, *B. incisus*, Sicily, *mimelus*, Italy, p. 40, *leptus*, Barcelona, p. 64, *triaspis*, Italy, p. 65, *trypanophorus*, *dolichurus*, France, *xystus*, Barcelona, p. 66, *konovi*, Mecklenburg, p. 67, *virgatus*, England, *hilaris*, p. 68, *zonites*, p. 69, *genuensis*, Italy, *instabilis*, England, p. 70, *dorycles*, Spain, *balteatus*, Mecklenburg, p. 71, *baridii*, France, p. 72, *glaphyrus*, Italy, *eutrepes*, Balearic islands, p. 73, *comptus*, Spain, p. 74, MARSHALL, Spec. Hym. v, bis; *B. jocosooides*, *ribesiferus*, Transvaal, BUYSSON, p. 353, Ann. Soc. ent. France, 1897; *B. borneensis*, p. 13, *dissimulandus*, p. 14, *charaxus*, p. 15, Borneo, CAMERON, Mem. Manchester Soc. xli, No. 13 : n. spp.
Cephaloplites, n. g. for *C. mocsaryi*, n. sp., Budapest, SZÉPLIGETI, p. 600, Termes. Füzetek, xx.
Clinocentrus stigmaticus, England, MARSHALL, p. 131, Spec. Hym. v, bis, n. sp.

- Cælothorax*, n. g. *Microgasterinæ*, ASHMEAD, p. 165, P. ent. Soc. Washington, iv.
- Dendrosoter flaviceps*, Italy, MARSHALL, p. 124, Spec. Hym. v, bis, n. sp.
- Hypomicrogaster*, n. g. *Microgasterinæ*, ASHMEAD, p. 166, P. ent. Soc. Washington, iv.
- Meteorus salicorniæ*, p. 189, *thuringiacus*, p. 190, *pachypus*, p. 207, Europe, SCHMIEDEKNECHT, Illustr. Wochenschr. ii; *M. nova-zealandicus*, New Zealand, CAMERON, p. 38, Mem. Manchester Soc. xlii : n. spp.
- Microplitis hyphantiæ*, Illinois, ASHMEAD, p. 164, P. ent. Soc. Washington, iv, n. sp.
- Monolexis fæsteri*, Thuringia, MARSHALL, p. 106, Spec. Hym. v, bis, n. sp.
- Pelecystoma eupoeyiæ*, N. America, ASHMEAD, p. 113, Canad. Ent. xxix, n. sp.
- Phænodus pallidipes*, Thuringia, MARSHALL, p. 96, Spec. Hym. v, bis, n. sp.
- Protapanteles*, n. g., *Microgasterinæ*, ASHMEAD, p. 166, P. ent. Soc. Washington, iv.
- P. ephyræ*, *tortricis*, N. America, ASHMEAD, p. 163, *t. c.*, n. spp.
- Protomicroplitis*, n. g., *Microgasterinæ*, ASHMEAD, p. 167, *t. c.*
- Pseudapanteles*, n. g., *Microgasterinæ*, ASHMEAD, p. 166, *t. c.*
- Rhogas hemipterus*, Tunis, MARSHALL, p. 137, Spec. Hym. v, bis, n. sp.
- Rhoptrocentrus*, n. g., p. 99, for *R. piceus*, n. sp., Italy, p. 100, MARSHALL, *t. c.*
- Sulydus*, n. g., near *Hedylus*, for *S. marshalli*, n. sp., Transvaal, pl. xi, fig. 1, BUYSSON, p. 354, Ann. Soc. ent. France, 1897.
- Vipio longicollis*, Transvaal, BUYSSON, p. 353, *t. c.*; *V. gestroi*, Australia, MONTERO, p. 119, Feuille Natural. xxvii : n. spp.
- Zombrus*, n. g., near *Bracon*, p. 10, for *Z. anisopus*, n. sp., Arabia, p. 12, MARSHALL, Spec. Hym. v, bis.

EVANIIDÆ, TRIGONALIDÆ.

- Megischus floridanus*, *canadensis*, N. America, DAVIS, p. 349, Tr. Amer. ent. Soc. xxiv, n. spp.
- Trigonalis sulcatus*, New Jersey, DAVIS, p. 349, Tr. Amer. ent. Soc. xxiv; *T. scutellaris*, p. 267, *maculifrons*, p. 268, *apicipennis*, p. 269, *flavonotata*, p. 270, *fasciatipennis*, p. 271, Mexico, *championi*, Guatemala, p. 273, CAMERON, Ann. Nat. Hist. xix : n. spp.

CHALCIDIDÆ (inclusive of MYMARIDÆ).

- Wide distribution of parasites of *Coccidæ*, HOWARD, pp. 135 & 136, P. ent. Soc. Washington, iv.
- Parasites of Hessian flies, MARCHAL (707).
- Synonymy and orthography of numerous genera, cf. DALLA TORRE, Wien. ent. Zeit. xvi, pp. 83-88.
- Alaptus fuscus*, habits, ENOCK, p. xvii, P. ent. Soc. London, 1897.
- Archenomus*, n. g., *Aphelininæ*, for *A. bicolor*, n. sp., bred from *Diaspis ostreæformis*, HOWARD, p. 136, P. ent. Soc. Washington, iv.
- Arrhenophagus chionaspidis*, ♂, HOWARD, p. 135, *t. c.*
- Ascodes albitarsis*, figg., ? a quaternary parasite, HOWARD, p. 40, Bull. Dep. Agric. ent. Tech. v.
- Azotus*, n. g., *Aphelininæ*, for *A. marchali*, n. sp., bred from *Diaspis ostreæformis*, HOWARD, p. 138, P. ent. Soc. Washington, iv.
- Bæotomus coxalis*, France, from Hessian fly, ASHMEAD, p. 135, Psyche, viii, n. sp.

- Bootania*, n. n. for *Metamorphia*, Walk. nec Hubn., DALLA TORRE, p. 86, Wien. ent. Zeit. xvi.
- Bubekia*, n. n. for *Brachycrepis*, Ashm. nec Lec., DALLA TORRE, p. 84, t. c.
- Cameronella*, n. n. for *Panthalis*, Cam., DALLA TORRE, p. 87, t. c.
- Chalcis ovata*, habits, HOWARD, p. 25, Bull. Dep. Agric. ent. Tech. v.
- Coccophagus fletcheri*, Canada, HOWARD, p. 63, Bull. Dep. Agric. Ent. vii, n. sp.
- Cratotechus smerintheta*, N. America, ASHMEAD, p. 158, P. ent. Soc. Washington, iv, n. sp.
- Destefania*, n. n. for *Sternodes*, Dest., DALLA TORRE, p. 88, Wien. ent. Zeit. xvi.
- Dibrachys boucheanus*, habits, figg., HOWARD, p. 35, Bull. Dep. Agric. ent. Tech. v.
- Elachistus cidarix*, Massachusetts, ASHMEAD, p. 157, P. ent. Soc. Washington, iv.
- Elasmus meteori*, Illinois, ASHMEAD, p. 128, P. ent. Soc. Washington, iv; *E. atratus*, N. America, HOWARD, pp. 56, 40, figg., Bull. Dep. Agric. ent. Tech. v : n. spp.
- Encyrtus thyreodontis*, Massachusetts, ASHMEAD, p. 156, P. ent. Soc. Washington, iv, n. sp.
- Eulophus incongruus*, Massachusetts, ASHMEAD, p. 158, t. c., n. sp.
- Eupelminus*, n. n. for *Urocryptus*, Westw. nec Temn., DALLA TORRE, p. 85, Wien. ent. Zeit. xvi.
- Eupelmus limnerix*, N. America, HOWARD, p. 56 & p. 39, fig., HOWARD, Bull. Dep. Agric. ent. Tech. v, n. sp.
- Færsterella*, n. n. for *Hypirbius*, Först. nec Stål, DALLA TORRE, p. 86, Wien. ent. Zeit. xvi.
- Ganahlia*, n. g. for part of *Derostenus*, DALLA TORRE, p. 85, Wien. ent. Zeit. xvi.
- Habrocytus phycidis*, N. America, ASHMEAD, p. 157, P. ent. Soc. Washington, iv, n. sp.
- Halidayella*, n. n. for *Halidea*, Först., DALLA TORRE, p. 85, Wien. ent. Zeit. xvi.
- Holcæus cecidomyiæ*, France, from Hessian-fly, ASHMEAD, p. 136, Psyche, viii, n. sp.
- Howardia*, n. g. for *Bothriothorax peckhamii*, Ashm., DALLA TORRE, p. 86, Wien. ent. Zeit. xvi.
- Isosoma orchidearum*, habits etc., DECAUX, pp. 233-237, Naturaliste, 1897.
- Kriechbaumerella*, n. n. for *Cælops*, Kriechb. nec Blyth., DALLA TORRE, p. 84, Wien. ent. Zeit. xvi.
- Monodontomerus stigma*, characters, PATTON, p. 59, Canad. Ent. xxix.
- Myrmecomimesis*, n. n. for *Myrmecopsis*, Walk., DALLA TORRE, p. 87, Wien. ent. Zeit. xvi.
- Notaspidium*, n. n. for *Notaspis*, Walk., DALLA TORRE, p. 87, t. c.
- Oophthora*, n. g., p. 250, *Trichogrammatinae*, for *O. semblidis*, n. sp., Sweden, in eggs of *S. lutarius*, p. 253, pl. v, AURIVILLIUS, Ent. Tidskr. 1897.
- Perilampus mexicanus*, p. 265, *antennatus*, p. 266, Mexico, CAMERON, Ann. Nat. Hist. xix, n. spp.
- Polychromatium*, n. n. for *Polychroma*, Westw., DALLA TORRE, p. 88, Wien. ent. Zeit. xvi.
- Polyscelis*, n. n. for *Polycelis*, Thoms., DALLA TORRE, p. 87, t. c.
- Pteromalus cuproidens*, N. America, HOWARD, p. 55, Bull. Dep. Agric. ent. Tech. v, n. sp.
- Smicra ardens*, Mexico, p. 262, *divinatrix*, Honduras, p. 263, *fasciola*, *armillata*, Mexico, p. 264, CAMERON, Ann. Nat. Hist. xix, n. spp.
- Spilochalcis debilis*, figg., note, HOWARD, p. 33, Bull. Dep. Agric. ent. Tech. v.

- S. mesillæ*, New Mexico, COCKERELL, p. 403, Ann. Nat. Hist. xix, n. sp.
Syntomosphyrum esurus, fig., note, HOWARD, p. 38, Bull. Dep. Agric. ent. Tech. v.
Tetrastichus cœrulescens, Illinois, ASHMEAD, p. 130, P. ent. Soc. Washington, iv, n. sp.

PROCTOTRYPIDÆ.

- Parasites of the Hessian-fly, MARCHAL (707).
 Embryology of *Platygaster*, MARCHAL (710), KULAGIN (642).
Betyla fulva, Cam. (= *Tanyzonus boletophilæ*, Marsh.), CAMERON, p. 41, Mem. Manchester Soc. xlii.
Epyris orizabæ, p. 273, *palliditarsis*, p. 274, *scutellaris*, p. 275, *montezuma*, p. 276, Mexico, CAMERON, Ann. Nat. Hist. xix, n. spp.
Goniozus transvaalensis, Hamman's Kraal, BUYSSON, p. 354, Ann. Soc. ent. France, 1897, n. sp.
Hadronotus mesillæ, N. America, on eggs of *Hemiptera*, COCKERELL, p. 25, Canad. Ent. xxix, n. sp.
Miota rufopleuralis, canadensis, Canada, ASHMEAD, p. 54, Canad. Ent. xxix, n. spp.
Pantoclis canadensis, similis, Ottawa, ASHMEAD, p. 55, *t. c.*, n. spp.
Platygaster intricator, herrickii, embryology, KULAGIN (642).
Prestwichia aquatica, sexes' structure etc., WILLEM (1190).
Roptromia garmani, p. 132, *californica*, p. 133, N. America, ASHMEAD, P. ent. Soc. Washington, iv, n. spp.
Scorpioteleia, n. g. for *S. mirabibis*, n. sp., Ottawa, ASHMEAD, p. 53, Canad. Ent. xxix.
Stylidolon, n. g., p. 53, for *S. politum*, n. sp., Ottawa, p. 54, ASHMEAD, *t. c.*
Telenomus dimmocki, N. America, ASHMEAD, p. 155, P. ent. Soc. Washington, iv, n. sp.
Trichacis renulus, postembryonic development, MARCHAL (707), *T.*, larval habits, MARCHAL (708).
Zelotypa fuscicornis, Canada, ASHMEAD, p. 55, Canad. Ent. xxix, n. sp.

CYNIPIDÆ.

- Commencement of monograph of European and Algerian *Cynipidæ*:
 Introduction, biology, characters of the galls; nature of galls, KIEFFER, being part of Vol. vii of André's species *Hymenoptères*.
 Notes on Cynipid galls in Algeria and Tunis, MARCHAL (711).
 Hymenopterous galls of Germany, RIEDEL (926).
 Dates of appearance of various British *Cynipidæ*, BIGNELL, pp. 54 & 55, Ent. Mag. xxxiii.
 Mimicry among oak-leaf galls, THOMAS (1080).
Acanthaegilips, n. g., *Anacharinae*, for *A. braziliensis*, n. sp., Chapada, ASHMEAD, p. 67, Psyche, viii.
Allotria ambrosiæ, Massachusetts, ASHMEAD, p. 156, P. ent. Soc. Washington, iv, n. sp.
Andricus lambertoni, Bitche, KIEFFER, p. 9, Bull. Soc. ent. France, 1897;
A. magretti, Smyrna, KIEFFER, p. 122, Bull. Soc. ent. France, 1897;
A. (Aphilothrix) aztecus, Mexico, CAMERON, p. 261, Ann. Nat. Hist. xix : n. spp.
Asclepiadiphila, n. g., near *Antistrophus*, for *A. stephanotidis*, n. sp., N. America, ASHMEAD, p. 263, Canad. Ent. xxix.
Aulacidea, n. g. for *Aulax mulgidiicola*, ASHMEAD, p. 68, Psyche, viii.
Aulax nabali, larva and pupa, FYLES, p. 79, Canad. Ent. xxix.

- Biorhiza terminalis*, var. n. *mirbecki*, MARCHAL, p. 14, Mem. Soc. zool. France, x.
- Cynips kiefferi*, Barcelona, CABRERA, p. 25, Bull. Soc. ent. France, 1897;
C. stefanii, Sicily, *mayri*, S. Europe, KIEFFER, p. 8, Bull. Soc. ent. France, 1897 : n. spp.
- Gillettea*, n. g., near *Xestophanes*, for *G. taraxaci*, n. sp., Minnesota, ASHMEAD, p. 69, Psyche, viii.
- Gonaspis*, n. g. for *Diastrophus scutellaris*, Gill., ASHMEAD, p. 68, *t. c.*
- Ibalia schirmeri*, characters, KIEFFER, p. 123, Bull. Soc. ent. France, 1897.
- Parateras*, n. g., *Cynipinae*, for *P. hubbardi*, n. sp., Michigan, ASHMEAD, p. 262, Canad. Ent. xxix.
- Phylloteras*, n. g. for *Biorrhiza rubinus*, ASHMEAD, p. 67, Psyche, viii.
- Sphaeroteras*, n. g. for *Biorrhiza mellea*, Ashm., ASHMEAD, p. 67, *t. c.*
- Trichoteras*, n. g., p. 67, for *T. coquilletti*, n. sp., California, p. 68, ASHMEAD, *t. c.*
- Xanthoteras*, n. g., type *Biorrhiza forticornis*, ASHMEAD, p. 262, Canad. Ent. xxix.
- Xystoteras*, n. g., *Cynipinae*, for *X. volutellæ*, n. sp., Kansas, ASHMEAD, p. 260, *t. c.*
- Zopheroteras*, n. g. for *Acraspis vaccinii*, ASHMEAD, p. 261, *t. c.*

SESSILIVENTRES.

[The following memoirs relate to *Hymenoptera Sessiliventres*, viz.:—BUYSSON (151), COSTA (220), DYAR (283), GENTHE (396), HARRINGTON (459), KONOW (606–619), LANG (650), LEISEWITZ (666), MACGILLIVRAY (702), MOCSÁRY (757), SLINGERLAND (1023), STADELMANN & LUCAS (1049).]

For discussions on synonymy of numerous European species reference should be made to KONOW (612, 613, 614); this synonymy not being given below.

The trophi of numerous forms; comparison with *Lepidoptera*, GENTHE (396).

Notes on Vancouver Island Tenthredinidæ *Uroceridæ* and *Oryssidæ*, HARRINGTON, Canad. Ent. xxix, pp. 16–20.

SIRICIDÆ, ORYSSIDÆ, CEPHIDÆ.

Oryssini: revision of, KONOW, Termes. Fuzetek, xx.

For n. g. of *Cephidæ* in amber, see Palæoentomology, p. 91.

Cephus hyalinatus, Irkutsk, KONOW, p. 173, Wien. ent. Zeit. xvi, n. sp.

Chalinus, n. g. for *Oryssus imperialis* and *plumicornis*, KONOW, p. 605, Termes. Fuzetek, xx.

Derecyrtia andrei, Ecuador, KONOW, p. 373, Ent. Nachr. xxiii, n. sp.

Janus integer: natural history, SLINGERLAND (1023).

Mocsarya, n. g. for *Oryssus metallicus*, Mocs., KONOW, p. 608, *t. c.*

Ophrynopus, n. g., p. 605, for part of *Oryssus*, with *O. andrei*, n. sp., Brazil, p. 607, KONOW, *t. c.*

Stirocorsia, n. g., p. 372, *Oryssidæ*, for *S. kohli*, n. sp., Borneo, p. 373, KONOW, Ent. Nachr. xxiii.

Xiphydria dromedarius, life-history, larva, attacks on elm, LEISEWITZ (666).

X. scutellata, Transcaspian, p. 303, *picta*, Switzerland and Caucasus, p. 304, *funicornis*, Burma, p. 305, KONOW, Ent. Nachr. xxiii, n. spp.

Xiphydriini: revision, KONOW, Ent. Nachr. xxiii, pp. 297–311.

TENTHREDINIDÆ.

- Critical synonymical remarks on *Tenthredinidæ*, described by Geoffroy, Fabricius, Schrank and Villers, KONOW (612).
 Revision of European and Asiatic *Cimbex* and *Trichiosoma*, KONOW (618).
 Revision of palæarctic *Lydini*, KONOW, Ann. Hofmus. Wien, xii, pp. 1-32: of the exotic forms, *id. t. c.*, pp. 231-255.
 Descriptions of larvæ of numerous N. American *Tenthredinidæ*, DYAR, pp. 18-30, J. N. York Ent. Soc. v.
- Allantus marginellus*, habits, THURAU, p. 196, Ent. Nachr. xxiii.
A. jacutensis, Siberia, KONOW, p. 186, Wien. ent. Zeit. xvi, n. sp.
Amauronematus rufus, *bicolor*, males, KONOW, p. 179, Wien. ent. Zeit. xvi.
A. fasciatus, Germany, p. 177, *analisis*, p. 178, *longicornis*, p. 179, Irkutsk, KONOW, Wien. ent. Zeit. xvi, n. spp.
Arge cærulescens, Geoffr. (= *cyanella*, Kl.), KONOW, p. 3, Wien. ent. Zeit. xvi; *A. undussumæ*, n. sp., figure, STADELMANN, Deutsch-Ost-Afrika, iv, Hym. pl. fig. 15.
Bactroceros, subg. n. (?) of *Pamphilius*, KONOW, p. 21, Ann. Hofmus. Wien, xii.
Blennocampa brevicornis, Transvaal, BUYSSON, p. 351, Ann. Soc. ent. France, 1897, n. sp.
Cænolyda, subg. n. (?) of *Cephaleia*, KONOW, p. 15, Ann. Hofmus. Wien, xii.
Cimbex carinulata, Japan, p. 106, *caprea*, Germany, p. 108, KONOW, Wien. ent. Zeit. xvi, n. spp.
Dinax, n. g., near *Hoplocampa*, for *D. jakowleffi*, n. sp., Irkutsk, KONOW, p. 182, Wien. ent. Zeit. xvi.
Dolerus bimaculata, Geoffr. (= *tristis*, Fab.), KONOW, p. 10, Wien. ent. Zeit. xvi.
D. labiosus, Russia, KONOW, p. 181, *t. c.*, n. sp.
Emphytus balteatus, var. n. *nigripes*, KONOW, p. 375, Ent. Nachr. xxiii.
Encarsioneura and *Siobla*, distinctions discussed, KONOW, pp. 184-186, Wien. ent. Zeit. xvi.
Eriocampa juglandis, larva, DYAR, p. 200, J. N. York Ent. Soc. v.
Fenella intercus, Vill. (= *nigrita*, Westw.), KONOW, p. 6, Wien. ent. Zeit. xvi.
Fenusa steusloffii, ♀, KONOW, p. 180, Wien. ent. Zeit. xvi.
Gongylocorsia, subg. n., cf. *Neurotoma*.
Harpiphorus maculatus, var. n. *coryli*, DYAR, p. 194, J. N. York Ent. Soc. v.
Hemichroa crocea, Geoffr. (= *rufa*, Panz.), KONOW, p. 4, Wien. ent. Zeit. xvi.
Hoplocampa brevis, natural history, GUERCIO, pp. 4-11, Bull. Soc. ent. Ital. xxix.
H. ephippiata, Irkutsk, KONOW, p. 180, Wien. ent. Zeit. xvi, n. sp.
Hylotoma pretoriensis, p. 351, *læta*, p. 352, Transvaal, BUYSSON, Ann. Soc. ent. France, 1897, n. spp.
Itycorsia, subg. n. (?) of *Lyda*, KONOW, p. 13, Ann. Hofmus. Wien, xii.
Kelidoptera, n. g., *Lydini*, for *maculipennis*, Stein, KONOW, p. 20, Ann. Hofmus. Wien, xii.
Loderus ornatulus, with var. n. *plagiatus*, KONOW, p. 182, Wien. ent. Zeit. xvi, n. sp.
Lophyrus fabricii, larva, DYAR, p. 200, J. N. York Ent. Soc. v.
Lyda: distribution in Italy, COSTA, p. 51, Rend. Acc. Napoli (5) v. *L. hypotrophica*, habits, etc., LANG (650).
Macrophya ligata, Müll. (= *neglecta*, Kl.), KONOW, p. 13, Wien. ent. Zeit. xvi. *M. trisyllaba*, larva, DYAR, p. 192, J. N. York Ent. Soc. v.
Macroxyela, characters, KONOW, p. 55, Ent. Nachr. xxiii.

- Megalodontes imperialis*, hab.? p. 5, *kohli*, Asia Minor, p. 6, *medius*, S. Russia, p. 9, *laticeps*, Mehadia, p. 10, KONOW, Ann. Hofmus. Wien, xii, n. spp.
- Melanopus*, n. g., *Lydini*, for *fabricii*, Leach, KONOW, p. 12, Ann. Hofmus. Wien, xii.
- Mogerus caryicolus*, New Jersey, DYAR, p. 193, J. N. York Ent. Soc. v, n. sp.
- Nematus ribesii*, *appendiculatus*, life-histories, LAMPA, pp. 76–80, pl. i, Ent. Tidskr. 1897.
- Neurotoma*, n. g., p. 18; with *Gongylocorsia*, subg. n., p. 19, for part of *Lyda*, KONOW, Ann. Hofmus. Wien, xii.
- Pachynematus vagus*, Fab. (= *leucogaster*, Hart.), KONOW, p. 5, Wien. ent. Zeit. xvi.
- Pamphilius pugnax*, Caucasus, KONOW, p. 24, Ann. Hofmus. Wien, xii; *P. trigarius*, p. 247, Transcaucasus, *ciliæ*, Asia Minor, p. 248, *archiducalis*, Japan, p. 249, KONOW, Ann. Hofmus. Wien, xii : n. spp.
- Pleroneura*, n. g. for *Xyela dahli*, Htg., KONOW, p. 56, Ent. Nachr. xxiii.
- Pontania ischnoceros*, var. n. *nigrifrons*, KONOW, p. 174, Wien. ent. Zeit. xvi. *P. robusta*, *pallicornis*, *gracilis*, *hyalina*, larvæ, DYAR, pp. 195–198, J. N. York Ent. Soc. v.
- Pristiphora scorsa*, Lapland, KONOW, p. 180, Wien. ent. Zeit. xvi, n. sp.
- Rhadinocercæ singularis*, Armenia, KONOW, p. 374, Ent. Nachr. xxiii, n. sp.
- Rhipidioceros*, subg. n. (?) of *Megalodontes*, KONOW, p. 2, Ann. Hofmus. Wien, xii.
- Schizocera syrmensis*, Hungary, MOCSÁRY, p. 644, Termes. Fuzetek, xx, n. sp.
- Siobla excavata*, larva, DYAR, p. 190, J. N. York Ent. Soc. v.
- Tenthredo quadridens*, Strobl, note on, KONOW, p. 109, Ent. Nachr. xxiii. *T. solitaria*, var. n. *seeboldi*, KONOW, p. 376, t. c. *T. ferruginea*, Schr. (= *rufiventris*, auct.), KONOW, p. 16, Wien. ent. Zeit. xvi. *T. atroviolacea*, var. n. *peratra*, DYAR, p. 192, J. N. York Ent. Soc. v, p. 192.
- T. dubitatus*, p. 103, *perplexus*, *linipes*, p. 104, *obliquatus*, *secundus*, *simulatus*, p. 105, *novus*, *pallipectis*, *pallicolus*, p. 106, *magnatus*, *nigritibiales*, *messica*, p. 107, *stigmatus*, *hyalinus*, *lateralbus*, *capitatus*, p. 108, N. America, MACGILLIVRAY, J. N. York Ent. Soc. v, n. spp.
- Tenthredopsis (Ebolia) floricola*, noticed as valid species but not genus, COSTA, p. 51, Rend. Acc. Napoli (3) iii. *T. nigella*, p. 183, *albopunctata*, p. 184, males described, KONOW, Wien. ent. Zeit. xvi. *T. litterata*, Geoffr. (= *thomsoni*, auct.), KONOW, p. 11, t. c.
- T. churchevillei*, Nantes, KONOW, p. 145, Bull. Soc. Ouest France, 1897; *T. nigrescens*, Armenia, KONOW, p. 375, Ent. Nachr. xxiii : n. spp.
- Trichiocampus nubilus*, Irkutsk, KONOW, p. 173, Wien. ent. Zeit. xvi, n. sp.
- Trichiosoma sikkimensis*, India, KONOW, p. 138, t. c., n. sp.
- Tristactus*, n. g., *Lydini*, for *judaicus* Lep., KONOW, p. 12, Ann. Hofmus. Wien, xii.

(c.) *LEPIDOPTERA*.

- Classification of the Order, TUTT (1104).
 Classification by larvæ, DYAR (280, 281), GROTE (436).
 Bionomic importance of *Lepidoptera*, SEITZ (999).
 Structure and development of *Bursa copulatrix*, VERNON (1130), of female accessory sexual organs, VERNON & BISSON (1131, 1132).
 Migrations of *Lepidoptera*, PIEPERS (866).
 Historical summary of North Polar Lepidopterology, PAGENSTECHER (818).
 Taste-organ in *Lepidoptera*, NAGEL (778).
 Nomenclature of wing-nervures, KIRBY (587) iii, pp. xxv-xxvii.
 The wing-nervures, their phylogenetic bearings; classification, GROTE, Tr. ent. Soc. London, 1897, pp. 333-342.
 Histology of tracheæ of larvæ, HOLMGREN (492).

RHOPALOCERA.

[The titles indicated by the following numbers relate to *Rhopalocera*, viz.:—ALPHÉRAKY (17, 19, 20, 21), AURIVILLIUS (37, 38), BARNES (53), BERG (67), BETHUNE-BAKER (73), BLANDFORD (85), BUTLER (143-150), CHAPMAN (168), DANNATT (231), DAVIDSON, BELL & AITKEN (232), DIXEY (255), H. H. DRUCE (267), ELWES & EDWARDS (286), FAWCETT (329), FINN (334, 335), FRENCH (362), FRITZE (369), FRUHSTORFER (375-385), GAUCKLER (394, 395), GODMAN & SALVIN (415, 416), GROTE (429-431, 433, 435, 437), HAGEN (447), HORMUZAKI (495), KARSCH (564), KIRBY (587), LINDEN (684, 685), MABILLE (701), MACKINNON & DE NICÉVILLE (703), MARSHALL (719), MAYER (727-729), MOORE (772), NICÉVILLE (784-786), NICHOLL (787), OBERTHÜR (796), PAGENSTECHER (817, 818), POULTON (877, 879), RIBBE (923), RICKARD (925), RIPPON (927), RÖBER (936-938), ROTHSCHILD (947, 949, 950), SHARPE (1010), SKINNER (1020, 1021), SMITH (1029-1033), SMITH & KIRBY (1034), STAUDINGER (1051, 1052, 1056), SWINHOE (1068), THIEME (1077), ULE (1108), VOS (1136), WATSON (1173).]

- Phylogeny and classification of *Rhopalocera*, adopting 12 families, and new tribes and subfamilies, GROTE, Mt. Mus. Hildesheim, No. 8, 44 pp., 4 pls. Phylogenetic tree of *Rhopalocera*, GROTE (430).
 Notes on the nervures, QUAIL, p. 4, pl. i, Ent. Record, 1897.
 The nervures of the hind-wings, GROTE (433).
 Classification based on the specialisation of the wing-nervures, GROTE (431).
 Notes on the *Rhopalocera* of the island of Okinawa, FRITZE (369).
 Notes on New Guinea butterflies, HAGEN (447).
 General discussion of colouration, MAYER (727, 728).
 Notes, critical and synonymical, on species described by Fabricius from Danish collections, AURIVILLIUS (37).
 Experiments with birds, etc., as to palatability of butterflies, FINN (334, 335).

PAPILIONIDÆ.

- Drurya zalmoxis*, ♂, figures, RIPPON, pl. iiiA, Icon. Ornith.
Ornithoptera (Priamoptera) urvilliana, ♂, ♀, figures, RIPPON, pls. xvi, xvii, t. c. *O. victoriæ regis*, pupa, RIBBE, p. 245, pl. vii, fig. 1, Deutsche ent. Zeitschr. Lep. x.
O. (Pompeoptera) irregularis, New Guinea, DANNATT, p. 312, Entomologist, 1897, n. sp.
Papilio machaon, var. n. *kamtschadalus*, p. 301, pl. xiv, fig. 1, ALPHÉRAKY, Romanoff Mem. ix. *P. alebion*, var. n. *mullah*, p. 84, *machaon*, var. n. *montanus*, p. 85, *P. daemonius*, fig., pl. ix, fig. 1, ALPHÉRAKY, Romanoff Mem. ix. *P. gambrisius buruanus*, subsp. n., ROTHSCHILD, p. 181, Nov. Zool. iv. *P. blumei*, var. n. *fruhstorferi*, RÖBER, p. 223, Ent. Nachr. xxiii. *P. rex, mimeticus*, figures, ROTHSCHILD, pl. iv, figg. 1 & 2, p. 314 note, Nov. Zool. iv. *P. lacydes*, ♂, figg. 1 & 2, *virginia*, ♀, fig. 3, SMITH & KIRBY, Rhop. exot. Papilio, xvi. *P. polla*, ♂, pl. iv, fig. 28, p. 565, *P. doddsi*, ♂, fig. 30, p. 566, NICÉVILLE, J. Asiat. Soc. Bengal, lxvi. *P. alexanor*, young larva, CHRÉTIEN, p. 10, Bull. Soc. ent. France, 1897. *P. woodfordi*, larva and pupa, pl. vii, figg. 2 & 3, var. n. *ochracea*, p. 246, *festus*, larva and pupa, figg. 4 & 5, *isander*, pupa, fig. 6, RIBBE, Deutsche ent. Zeitschr. Lep. x. *P. temenes*, historical note, figure, OBERTHÜR, p. 176, Bull. Soc. ent. France, 1897. *P. machaon*, the N. American forms, ELWES, p. x, P. ent. Soc. London, 1897. *P. asterias*, food-plant, FRENCH, p. 263, Canad. Ent. xxix.
P. mimeticus, Uganda, ROTHSCHILD, p. 165, Entomologist, 1897; *P. (Paranticopsis) polynices, phrontis*, India, NICÉVILLE, p. 568, J. Asiat. Soc. Bengal, lxvi; *P. oberon*, Santa Cruz Isld., SMITH, p. 172, Ann. Nat. Hist. xix; *P. (Pangerana) nyx*, Bali, NICÉVILLE, p. 226, Ann. Nat. Hist. xx; *P. eracon, iopas*, Mexico, GODMAN & SALVIN, p. 248, Tr. ent. Soc. London, 1897; *P. epithoas*, Mexico, p. 179, *aristophontes*, Comoro, p. 188, *tanganikæ*, Africa, p. 190, OBERTHÜR, Bull. Soc. ent. France, 1897 : n. spp.
Parnassius apollo, var., DECKERT, p. 276, Bull. Soc. ent. France, 1897; *P. actius*, var. n. *actinobolus*, STAUDINGER, p. 347, Deutsche ent. Zeitschr. Lep. x. *P. imperator*, var. n. *imperatrix*, ALPHÉRAKY, p. 230, pl. xii, fig. 2, Romanoff Mem. ix.
P. olympius, Central Asia, STAUDINGER, p. 344, Deutsche ent. Zeitschr. Lep. x, n. sp.
Polydorus dampierensis, ? var. n. of *godartianus*, HAGEN, p. 50, Jahrb. Nassau. Ver. l.
Pompeoptera magellanus, ♂, ♀, figures, RIPPON, pl. 67, Icones Ornithopt.
Troides tithonus, and *paradiseus*, n. varr. of, ROTHSCHILD, pp. 179 & 180, Nov. Zool. iv.

PIERIDÆ.

- Mimetic attraction amongst *Pieridæ* and other butterflies, DIXEY, Tr. ent. Soc. London, 1897, pp. 317-332, pl. vii.
Anthocharis belia, var. *orientalis*, figures, pl. vi, figg. 1a-d, ALPHÉRAKY, Romanoff Mem. ix.
Aporia hippia, var. n. *transiens*, p. 89, *A. potanini*, male, p. 90, ALPHÉRAKY, Romanoff Mem. ix. *A. crataegi*, temperature experiments on, MERRIFIELD, p. xlvi, P. ent. Soc. London, 1897.
Appias zelmira, subsp. n., *fora*, FRUHSTORFER, p. 117, Berlin. ent. Zeitschr. 1897.
Catasticta vapina, Ecuador, p. 366, *cinerea*, hab. ? p. 367, *vulnerata, tricolor*, Ecuador, *sordida*, Bolivia, p. 368, *staudingeri*, Peru, p. 369, BUTLER, Ann. Nat. Hist. xx, n. spp.

- Colias*, N. Himalayan and Tibetan, *C. nastes*, var. n. *leechi*, ELWES, pp. 465 & 466, J. Bombay Soc. xi. *C. cocandica*, var. n. *grumi*, ALPHÉRAKY, p. 233, Romanoff Mem. ix. *C. viluensis*, characters, figures, p. 185, pl. v, figg. 1a-f, *nastes*, var. n. *mongola*, p. 188, ALPHÉRAKY, t. c. *C. pelidne*, var. n. *skinneri*, BARNES, p. 41, Canad. Ent. xxix. *C. interior*, larva and pupa, LYMAN, pp. 249-258, Canad. Ent. xxix.
- C. tamerlana*, Tian-Schan Mts., STAUDINGER, p. 152, pl. v, fig. 1, Deutsche ent. Zeitschr. Lep. x, n. sp.
- Delias*, revision of, being a list of species, with synonymy and remarks, BUTLER, Ann. Nat. Hist. xx, pp. 143, etc. *D. peribœa*, subsp. n. *livia*, FRUHSTORFER, p. 396, Berlin. ent. Zeitschr. 1896. *D. descombesi*, subsp. n. *lydia*, FRUHSTORFER, p. 15, Berlin. ent. Zeitschr. 1897. *D. maga*, figg. 1 & 2, *callistrate*, figg. 3-5, *caliban*, figg. 6 & 7, figured, SMITH & KIRBY, Rhop. Exot. iii, *Pierinæ Delias*, vii.
- D. simplex*, Sumatra, p. 147, *œstiva*, N. Australia, p. 159, BUTLER, t. c.; *D. dives*, Penang, NICÉVILLE, p. 562, pl. i, fig. 1, J. Asiat. Soc. Bengal, lxvi; *D. callistrate*, p. 403, *caliban*, p. 404, Fergusson isld., *maga*, New Guinea, p. 405, SMITH, Ann. Nat. Hist. xix : n. spp.
- Dismorphia hewetsoni*, ♂, ♀, figured, figg. 9-11, pl. ii, SMITH & KIRBY, Rhop. exot. Pier. ii, *D. ela*, Hew. (sub *Leptalis*), ♂, pl. iii, figg. 12 & 13, p. 15, *praxidice*, figg. 6 & 7, p. 12, *hippotas*, figg. 8 & 9, p. 13, t. c.
- D. proserpina*, Roraima, pl. iii, figg. 1-3, p. 11, *cretacea*, Espirito Santo, figg. 4 & 5, p. 12, *acutipennis*, Trinidad, p. 14, figg. 10 & 11, SMITH & KIRBY, t. c.; *D. tricolor*, hab. ? p. 5, pl. ii, figg. 1 & 2, *rhomboidea*, Nanta, p. 6, figg. 3-5, *nella*, New Grenada, p. 7, figg. 6-8, SMITH & KIRBY, Rhop. exot. Pierinæ, ii : n. spp.
- Gonepteryx zanekoides*, Burma, NICÉVILLE, p. 564, pl. i, figg. 2, 7, J. Asiat. Soc. Bengal, lxvi, n. sp.
- Hiposcritia lalage*, var. n. *nupta*, FRUHSTORFER, p. 63, Ent. Nachr. xxiii.
- Huphina leucophora*, Trobriand islands, SMITH, p. 405, Ann. Nat. Hist. xix, n. sp.
- Idmais phisadia*, var. n. *palæstinensis*, STAUDINGER, p. 271, Deutsche ent. Zeitschr. Lep. x.
- Ixias baliensis*, Lombok, FRUHSTORFER, p. 49, Soc. ent. xii; *I. malum sinicum*, Nias island, THIEME, p. 408, Berlin. ent. Zeitschr. 1896 : n. spp.
- Mylothris primulina*, Lagos, BUTLER, p. 627, Ann. Nat. Hist. xix, n. sp.
- Nepheromia valeria*, subsp. n. *sundana*, FRUHSTORFER, p. 11, Berlin. ent. Zeitschr. 1897.
- Parapieris*, n. g., type *Papilio callidice*, Esp., with *P. chumbiensis*, n. sp., Tibet, pl. i, fig. 6, NICÉVILLE, p. 563, J. Asiat. Soc. Bengal, lxvi.
- Pieris dubernardi*, var. n. *kozlovi*, ALPHÉRAKY, p. 232, pl. xii, fig. 1a-c, Romanoff Mem. ix. *P. conjata*, var. n. *hemichlora*, MABILLE, p. 183, Ann. Soc. ent. France, 1897. *P. perimale*, synonymy, KERSHAW, pp. 74 & 75, Victorian Natural. xiv. *P. margaritacea*, valid, KARSCH, p. 369, Ent. Nachr. xxiii. *P. oxsenheimeri* in Alaska, SKINNER, p. 156, Canad. Ent. xxix.
- Pseudopontia paradoxa*, scales, MOORE, pp. 131 & 132, cuts, P. S. London ent. Soc. 1897.
- Teracolus*, revision, list, synonymy, BUTLER, Ann. Nat. Hist. xx, pp. 385 etc.; synonymy, variation, habits of African species, MARSHALL, pp. 3-36, P. Zool. Soc. London, 1897; seasonal forms of *T. दौरa* group, BUTLER, p. 694, P. Z. S. 1897; *T. auxo* and *topha*, proved one species, MARSHALL, p. 52, Ent. Mag. xxxiii.
- T. dissociatus*, Nyasaland, p. 453, BUTLER, Ann. Nat. Hist. xx; *T. zephyrus*, Somaliland, p. 8, *ansorgei*, E. Africa, p. 13, MARSHALL, P. Zool. Soc. London, 1897 : n. spp.

- Terias lisa* (and other butterflies), appearance of in Bermudas, HURDIS (520), pp. 318-323. *T. marshalli*, fig., BUTLER, pl. 1, figg. 8 & 9, P. Zool. Soc. London, 1897.
T. lombokiana, Lombok, FRUHSTORFER, p. 105, *Miscell. ent. v*, n. sp.

DANAIDÆ and ITHOMIIDÆ.

- Amauris comorana*, Grand Comoro, OBERTHÜR, p. 191, *Bull. Soc. ent. France*, 1897, n. sp.
Asthipa meeki, Fergusson Is., SMITH, p. 173, *Ann. Nat. Hist.* xix, n. sp.
Danaïda (= *Danais* auct.), BERG, p. 233, *An. Mus. Buenos Aires*, v.
Danais: varr. from Lombok, FRUHSTORFER, p. 119, *Berlin. ent. Zeitschr.* 1897. *D. ishma*, var. n. *tontoliensis*, FRUHSTORFER, p. 105, *Miscell. ent. v*. *D. kuekenthali*, figure, pl. xx, fig. 5, description, p. 384, PAGENSTECHE, *Abh. Senckenb. Ges.* xxiii. *D. sita*, early stages, MACKINNON, p. 213, pl. v, fig. 1, *J. Bombay Soc.* xi. *D. euripus*, curious habits, ULE (1108). *D. archippus*, popular notes on, WEED (1178), pp. 137-144.
D. fruhstorferi, Celebes, RÖBER, p. 100, *Ent. Nachr.* xxiii; *D. nivosus*, *erginus*, Peru, GODMAN & SALVIN, p. 241, *Tr. ent. Soc. London*, 1897 : n. spp.
Dircenna dero (= *celtina*, Burm.), BERG, p. 240, *An. Mus. Buenos Aires*, v.
Euplœa (*Penoa*) *masina*, Borneo, FRUHSTORFER, p. 16, *Berlin. ent. Zeitschr.* 1897; *E. (Vadebra) elwesiana*, Lombok, etc., NICÉVILLE, p. 543, pl. i, fig. 4, *J. Asiat. Soc. Bengal*, lxvi; *E. (Menama) suavissima*, Lombok, FRUHSTORFER, p. 122, *Berlin. ent. Zeitschr.* 1897; *E. fruhstorferi*, p. 99, *subcongrua*, p. 100, Celebes, RÖBER, *Ent. Nachr.* xxiii : n. spp.
Heterosais giulia (= *cadra*, G. & S.), *ocalea*, *salonina*, *gephira*, synonymy, BERG, pp. 246 & 247, *An. Mus. Buenos Aires*, v.
Heteroscada karschina, Herbst, synonymy, BERG, p. 239, *t. c.*
Hyposcada: *Ithomia flora* referred to, BERG, p. 242, *t. c.*
Ituna lanassa, Peru, GODMAN & SALVIN, p. 242, *Tr. ent. Soc. London*, 1897, n. sp.
Leucothyris phemoneö (= *Ithomia aquata*, Weym.), BERG, p. 243, *An. Mus. Buenos Aires*, v.
Mechanitis elisa (= *menecles*, How.), BERG, p. 239, *t. c.*
Melinœa mnemopsis, Peru, BERG, p. 234, *t. c.*, n. sp.
Methona confusa, *themisto*, characters, synonymy, BERG, pp. 236 & 237, *t. c.*
Olyras præstans, Colombia, *staudingeri*, Centr. America, GODMAN & SALVIN, p. 242, *Tr. ent. Soc. London*, 1897, n. spp.
Pteronymia obscurata, p. 244, *simplex*, p. 245, synonymy, BERG, *An. Mus. Buenos Aires*, v.
Stictoplœa melander, Santa Cruz Is., SMITH, p. 173, *Ann. Nat. Hist.* xix, n. sp.
Tellervo, n. n. to replace *Hamadryas*, Boisd., KIRBY, p. 28, *Hand-book Lep. i.* [Omitted from *Z. R.* 1895.]
Tithorea monosticta, Panama, GODMAN & SALVIN, p. 243, *Tr. ent. Soc. London*, 1897, n. sp.

ACRÆIDÆ and HELICONIDÆ.

- Heliconius*: relations with Danaoid group, coloration, mimicry, etc., MAYER (727, 728).
Acrœa anacreon, and other African species, variation, seasonal dimorphism, BUTLER, pp. 105-111, *Tr. ent. Soc. London*, 1897. *A. boseæ*, ♂,

- MABILLE, p. 182, Ann. Soc. ent. France, 1897. *A. burni*, figured, pl. 1, fig. 3, BUTLER, P. Zool. Soc. London, 1897.
A. pervia, *ntebia*, p. 581, *humilis*, p. 582, Uganda, SHARPE, Ann. Nat. Hist. xix, n. spp.

NYMPHALIDÆ.

- Adolias*: the Indian species, MOORE, pp. 67-73, pls. 213-216, Lep. Ind. iii.
A. palawana, Palawan, MOORE, p. 73, Lep. Ind. iii, ? n. sp.
Agrias aurantiaca, Surinam, FRUHSTORFER, p. 252, Ent. Nachr. xxiii, n. sp.
Anæa elara, Costa Rica, GODMAN & SALVIN, p. 244, Tr. ent. Soc. London, 1897; *A. miranda*, Colombia, WARREN, p. 509, Nov. Zool. iv; *A. anna*, Amazons, pl. v, fig. 8, p. 149, *elina*, fig. 9, p. 150, Colombia, STAUDINGER, Deutsche ent. Zeitschr. Lep. x : n. spp.
Apatura ambica, larva, MACKINNON, pl. u, fig. 7, p. 369, J. Bombay Soc. xi. *A. parvata*, pl. xx, fig. 3, PAGENSTECHER, Abh. Senckenb. Ges. xxiii.
A. pagenstecherii, Celebes, NICÉVILLE, p. 548, J. Asiat. Soc. Bengal, lxvi, n. sp.
Argynnis leto (= *charlottii*, Barnes), STRECKER, p. 117, Ent. News Philad. 1897. *A. amphiloehus*, p. 190, pl. vi, fig. 2, *erda*, p. 192, pl. vi, figg. 3a-c, *eugenia*, figg. 4a, b, characters, figures, ALPHÉRAKY, Romanoff Mem. ix. *A. nevadensis meadii*, note on, SNYDER, p. 211, Ent. News Philad. 1897.
A. charlottii, Colorado, BARNES, p. 39, Canad. Ent. xxix; *A. snyderi*, *platina*, Utah, SKINNER, p. 154, Canad. Ent. xxix : n. spp.
Bassarona, n. g., p. 59, for part of *Symphædra*, with *B. ira*, p. 61, pl. 211, fig. 1, *monilis*, p. 64, pl. 212, fig. 2, n. spp., E. India, MOORE, Lep. Ind. iii.
Bucasia, n. g., type *Adolias calliphorus*, Feld., MOORE, p. 86, t. c.
Calinaga cercyon, Mou-pin, NICÉVILLE, p. 550, pl. ii, fig. 9, J. Asiat. Soc. Bengal, lxvi, n. sp.
Camaraga, n. g., type *Cynthia damalis*, MOORE, p. 74, Lep. Ind. iii.
Charaxes jasius, miscellaneous notes, life-history, CHAPMAN, pp. 191-194, etc. Ent. Record, 1897. *C. pyrrhus*, subspp. n., ROTHSCHILD, p. 508, Nov. Zool. iv. *C. mixtus*, *tiridates*, characters, BUTLER, p. 124, Ann. Nat. Hist. xix. *C. mars*, var. *dohertyi*, ♀, OBERTHÜR, p. 193, cut, p. 194, Bull. Soc. ent. France, 1897. *C. kadeni*, *durnfordi*, *harmodius*, ♀ ♀, FRUHSTORFER, p. 236, Ent. Nachr. xxiii. *C. aristogiton*, gynandromorph, p. 552, pl. ii, figg. 11 & 12, *C. staudingeri*, ♂, p. 553, NICÉVILLE, J. Asiat. Soc. Bengal, lxvi.
C. ansorgei, Uganda, ROTHSCHILD, p. 181, Nov. Zool. iv; *C. blanda*, E. Africa, ROTHSCHILD, p. 507, t. c.; *C. connectens*, Sumatra, NICÉVILLE, p. 554, pl. iii, fig. 24, J. Asiat. Soc. Bengal, lxvi; *C. ajax*, Sumatra, FAWCETT, p. 112, Ann. Nat. Hist. xx : n. spp.
Crenis mafæ, Zanzibar, STAUDINGER, p. 358, Deutsche ent. Zeit. Lep. x, n. sp.
Cupha fumosa, Trobriand Is., SMITH, p. 174, Ann. Nat. Hist. xix, n. sp.
Cynitia cognata, Siam, MOORE, p. 98, pl. 226, fig. 1, Lep. Ind. iii.
Cynthia erota, var. n. *austrosundana*, FRUHSTORFER, p. 49, Soc. ent. xii. *C. arsinoe*, larva and pupa, RIBBE, p. 247, pl. vii, figg. 9 & 10, Deutsche ent. Zeitschr. Lep. x.
C. circe, Birma, FAWCETT, p. 111, Ann. Nat. Hist. xx; *C. cyenia*, Ké Is., NICÉVILLE, p. 547, pl. iii, figg. 19 & 20, J. Asiat. Soc. Bengal, lxvi : n. spp.

- Cyrestis thyodamas*, larva, pupa, MACKINNON, p. 376, pl. u, fig. 11, J. Bombay Soc. xi. *C. fratercula*, pupa, RIBBE, p. 248, pl. vii, fig. 11, Deutsche ent. Zeitschr. Lep. x.
- Dædalma dora*, Bogotá, STAUDINGER, p. 138, pl. v, fig. 7, Deutsche ent. Zeitschr. Lep. x, n. sp.
- Diestogyna romi*, Congo, AURIVILLIUS, p. 213, Ent. Tidskr. 1897, n. sp.
- Doleschallia comrii* and *dascylus*, characters, SMITH, p. 174, Ann. Nat. Hist. xix.
- Eulepis sumbaensis*, Waingapo, SWINHOE, p. 408, Ann. Nat. Hist. xix, n. sp.
- Euthalia patala*, pupa, MACKINNON, p. 374, pl. u, fig. 10, J. Bombay Soc. xi.
- Grapta interrogationis*, notes on, FISKE, p. 26, Canad. Ent. xxix; *G. interrogationis*, and varr. *umbrosa* and *fabricii*, SNYDER, p. 118, Canad. Ent. xxix. *G. interrogationis*, habits, broods, LYMAN & WINN, pp. 273-277, Canad. Ent. xxix.
- Haramba*, n. g., type *Adolias appiades*, MOORE, p. 86, Lep. Ind. iii.
- Hestina persimilis*, pupa, MACKINNON, pl. u, fig. 8, p. 369, J. Bombay Soc. xi.
- Hypolimnas*: nature of its mimicry, POULTON (877). *H. alimena*, var. *salomononis*, larva and pupa, RIBBE, p. 247, pl. viii, figg. 1 & 2, Deutsche ent. Zeitschr. Lep. x. *H. paleutes*, ♂, ♀, figg. 1-3, *palladius*, ♂, ♀, figg. 4-6, figured, SMITH & KIRBY, Rhop. Exot. iii, Hypolimnas ii.
- H. pallas*, New Hebrides, SMITH, p. 406, Ann. Nat. Hist. xix; *H. palladius*, Fergusson Is., p. 175, *paleutes*, Trobriands, p. 176, SMITH, Ann. Nat. Hist. xix : n. spp.
- Kirontisa*, n. g., type *Adolias telchinia*, MOORE, p. 100, Lep. Ind. iii.
- Limenitis procris*, varr. n., FRUHSTORFER, p. 59, Ent. Nachr. xxiii.
- L. chilo*, Sumba, SMITH, p. 515, Ann. Nat. Hist. xx, n. sp.
- Marthisa*, n. g., type *Symphædra canescens*, MOORE, p. 73, Lep. Ind. iii.
- Melitæa nubigena*, var. n. *capella*, BARNES, p. 41, Canad. Ent. xxix. *M. anicia*, var. n. *beani*, SKINNER, p. 155, Canad. Ent. xxix. *M. leechei*, figure, ALPHÉRAKY, pl. ix, fig. 4, Romanoff Mem. ix. *M. aurinia*, var. *pellucida*, figure, pl. xiv, fig. 3, ALPHÉRAKY, Romanoff Mem. ix. *M. athalia*, var. *orientalis*, figure, ALPHÉRAKY, pl. xiv, fig. 2, t. c.
- M. berisalensis*, Switzerland, FAVRE, p. 34, Mt. Schweiz. ent. Ges. x; *M. gillettii*, Wyoming, BARNES, p. 40, Canad. Ent. xxix : n. spp.
- Mynes woodfordi*, larva and pupa, RIBBE, p. 247, pl. vii, figg. 7 & 8, Deutsche ent. Zeitschr. Lep. x.
- Neptis mysia*, pl. xx, fig. 2, *celebensis*, pl. xviii, fig. 13, *thamala*, fig. 11, PAGENSTECHE, Abh. Senckenb. Ges. xxiii. *N. prasilini* and allies, characters etc., NICÉVILLE, pp. 533-541, J. Asiat. Soc. Bengal, lxvi. *N. monata*, figure, note, SNELLEN, p. 141, pl. 6, fig. 3, Tijdschr. Ent. xi.
- N. imitans*, Yunnan, OBERTHÜR, p. 192, Bull. Soc. ent. France, 1897; *N. xenia*, Batchian, p. 407, *quilta*, India, p. 408, SWINHOE, Ann. Nat. Hist. xix; *N. (Phædyma) nectens*, Ké Is., NICÉVILLE, p. 548, pl. i, fig. 3, J. Asiat. Soc. Bengal, lxvi; *N. nausicaa*, New Guinea, p. 537, *nemeus*, New Britain, p. 538, NICÉVILLE, J. Asiat. Soc. Bengal, lxvi : n. spp.
- Neurosigma fraterna*, India, MOORE, p. 80, pl. 218, fig. 2, Lep. Ind. iii, n. sp.
- Nymphopsis*, n. g., type *Nymphidium caricae*, L., REUTER, p. 170, Act. Soc. Sci. Fenn. xxii, No. 1. [Omitted last year.]
- Parthenos*: the Indian species, MOORE, Lep. Ind. iii, pp. 49-55, pls. 206 & 207.
- P. roepstorffi*, Andamans, MOORE, p. 54, pl. 207, fig. 2, Lep. Ind. iii; *P. thesaurinus*, Santa Cruz Is., SMITH, p. 177, Ann. Nat. Hist. xix : n. spp.
- Passirona*, n. g., type *Euthalia amisa*, MOORE, p. 84, Lep. Ind. iii.
- Penthema gallorum*, Tonkin, OBERTHÜR, p. 175, Bull. Soc. ent. France, 1897, n. sp.

- Prepona pylene*, and *antimache*, n. subsp. of, FRUHSTORFER, pp. 221 & 222, Ent. Nachr. xxiii.
P. garleppiana, p. 355, *laertides*, p. 356, Bolivia, STAUDINGER, Deutsche ent. Zeitschr. Lep., n. spp.
Pseudergolis wedah, larva, pupa, MACKINNON, pl. u, fig. 9, p. 371, J. Bombay Soc. xi.
Ragadia simplex, Sumatra, FAWCETT, p. 111, Ann. Nat. Hist. xx, n. sp.
Rangasa, n. g., p. 65, type *Athalias dunya*, MOORE, Lep. Ind. iii.
Saparona, n. g., type *Tanæcia cibaritis*, MOORE, p. 85, Lep. Ind. iii.
Senadipa, n. g., type *Lexias satrapes*, MOORE, p. 74, Lep. Ind. iii.
Sephisia dichroa, pupa, MACKINNON, pl. u, fig. 6, p. 369, J. Bombay Soc. xi.
Sonepisa, n. g., type *Adolias kanda*, MOORE, MOORE, p. 110, Lep. Ind. iii.
Symbrenthia intricata etc., notes, FRUHSTORFER, Berlin. ent. Zeitschr. 1896, pp. 312-314.
S. intricata, Celebes, FRUHSTORFER, p. 61, Ent. Nachr. xxiii, n. sp.
Symphædra nais, metamorphoses, MOORE, p. 56, pl. 209, Lep. Ind. iii.
Tasinga, n. g., type *Adolias anosia*, MOORE, p. 101, Lep. Ind. iii.
Terinos militum, Tonkin, OBERTHÜR, p. 175, Bull. Soc. ent. France, 1897, n. sp.
Vanessa: temperature, varr. figured and described, FISCHER (338); *V. urticae*, dark var., IMAGE, p. lviii, P. ent. Soc. London, 1897.
Zeuxaltis, subg. n. of *Zeuxidia*, for *Z. pryeri*, n. sp., Sandakan, BUTLER, p. 470, Ann. Nat. Hist. xix.

MORPHIDÆ.

- Morpho achillæna*, var. n. *bahiana*, FRUHSTORFER, p. 253, Ent. Nachr. xxiii.
Tenaris melanops, New Guinea, SMITH, p. 177, Ann. Nat. Hist. xix; *T. mailua*, New Guinea, SMITH, p. 313, Nov. Zool. iv : n. spp.

SATYRIDÆ.

- Callerebia megalops*, figure, ALPHÉRAKY, pl. ix, fig. 2, Romanoff Mem. ix.
Chionobas chryxus, habits, SNYDER, p. 163, Ent. News Philad. 1897.
Cænonympha tiphon, varr., MORTON, p. 28, Ent. Mag. xxxiii. *C. tiphon*, var. n. *viluensis*, figure, ALPHÉRAKY, p. 197, pl. xiv, fig. 4, Romanoff Mem. ix. *C. tiphon*, var. n., *mixturata*, ALPHÉRAKY, p. 326, t. c. *C. haydenii*, ♀, SKINNER, p. 156, Canad. Ent. xxix.
Debis creola, Louisiana, SKINNER, p. 236, Ent. News Philad. 1897, n. sp.
Epinephele intermedia, var. n. *collina*, RÖBER, p. 267, Ent. Nachr. xxiii.
Erebia æthiops, var. n. *æthopiella*, STAUDINGER, p. 324, Deutsche ent. Zeitschr. Lep. x. *E. embla*, var. n. *succulenta*, ALPHÉRAKY, p. 325, Romanoff Mem. ix. *E. duponcheli*, note on, CH. OBERTHÜR, p. 290, Bull. Soc. ent. France, 1897.
Hypocista calisto, New Guinea, SMITH, p. 516, Ann. Nat. Hist. xx, n. sp.
Lasiommata mærulea (= *laurion*, N.), NICÉVILLE, p. 217, J. Bombay Soc. xi.
Lasiophila regia, Bolivia, STAUDINGER, pl. v, fig. 11, p. 136, Deutsche ent. Zeitschr. Lep. x, n. sp.
Lethe confusa, n. n. for *rohria*, auct., AURIVILLIUS, p. 142, Ent. Tidskr. 1897. *L. isana*, fig. 2, *vaiivarta*, fig. 3, pl. u, early stages, MACKINNON, p. 215, J. Bombay Soc. xi.
L. (Kerrata) lynceus, Sikkim, p. 544, pl. i, fig. 8, NICÉVILLE, J. Asiat. Soc. Bengal, lxvi, n. sp.
Lymanopoda marianna, Venezuela, pl. v, fig. 6, p. 146, *galactea*, fig. 12, p. 147, Bolivia, STAUDINGER, Deutsche ent. Zeitschr. Lep. x, n. spp.

- Manerebia*, n. g. for *M. cyclopina*, pl. v, fig. 4, p. 139, *cyclopella*, p. 141, *cyclops*, *typhlops*, p. 142, *thlyphosella*, p. 143, n. spp., Bolivia, STAUDINGER, Deutsche ent. Zeitschr. Lep. x.
- Melanitis leda* and *ismene*, reared from one lot of eggs, BIRD, p. 35, Ent. Record, 1897. *M. velutina*, pl. xviii, fig. 1, PAGENSTECHE, Abh. Senckenb. Ges. xxiii.
- Mycalesis deianirina*, p. 117, *remulina*, p. 118, Celebes, FRUHSTORFER, Berlin. ent. Zeitschr. 1897, n. spp.
- Eneis tarpeia*, var. n. *lederi*, ALPHÉRAKY, p. 196, Romanoff Mem. ix.
- E. verdanda*, Central Asia, STAUDINGER, p. 349, Deutsche ent. Zeitschr. Lep. x, n. sp.
- Oxeoschistus opalinus*, Venezuela, STAUDINGER, pl. v, fig. 10, p. 145, Deutsche ent. Zeitschr. Lep. x, n. sp.
- Patala yama*, early stages, MACKINNON, p. 216, pl. v, fig. 4, J. Bombay Soc. xi.
- Pedaliodes phæaca*, Venezuela, pl. vi, fig. 1, p. 123, *phæina*, Bogotá, p. 124, *thiemei*, Colombia, p. 126, *antonia*, fig. 3, p. 127, *anina*, p. 128, *hewitsoni*, pl. vi, fig. 6, *illimania*, p. 129, *subtangula*, fig. 2, p. 130, *apicalis*, fig. 4, *pronoë*, fig. 8, p. 132, *phrasa*, *porrima*, fig. 5, p. 134, *emma*, fig. 7, p. 135, Bolivia, STAUDINGER, Deutsche ent. Zeitschr. Lep. x, n. spp.
- Phulia nymphagoga*, Bolivia, STAUDINGER, p. 351, Deutsche ent. Zeitschr. Lep. x, n. sp.
- Phyciodes barnesi*, Colorado, SKINNER, p. 155, Canad. Ent. xxix; *P. faustus*, Panama, *anomalous*, Mexico, GODMAN & SALVIN, p. 243, Tr. ent. Soc. London, 1897: n. spp.
- Prosymma confusa*, Colombia, STAUDINGER, p. 138, Deutsche ent. Zeitschr. Lep. x, n. sp.
- Pseudonympha vigilans*, fig. 1, *pætula*, fig. 2, figures, BUTLER, pl. L, P. Zool. Soc. London, 1897.
- P. parallelopupillata*, Usambara, KARSCH, p. 370, Ent. Nachr. xxiii, n. sp.
- Sabatoga*, n. g. for *S. mirabilis*, pl. v, fig. 2, n. sp., Colombia, STAUDINGER, Deutsche ent. Zeitschr. Lep. x.
- Satyris* and *Pararge*, variation in Germany, GAUCKLER, Illustr. Wochenschr. ii, pp. 436-439.
- S. gustavi*, Bolivia, STAUDINGER, p. 353, Deutsche ent. Zeitschr. Lep. x, n. sp.
- Ypthima megalia*, Burma, NICÉVILLE, p. 546, pl. i, fig. 5, J. Asiat. Soc. Bengal, lxvi, n. sp.

ERYCINIDÆ, LIBYTHÆIDÆ, LEMONIIDÆ, ELYMNIIDÆ.

- Abisara tyrannus*, ♂, figg. 7 & 8, ♀, fig. 9, *satraps*, ♂, ♀, figg. 10-12, figured, SMITH & KIRBY, Rhop. exot. Dicallaneura, i.
- Bruasa borneensis*, figg. 4-6, figured, SMITH, Rhop. exot. iii, Elymnias, ii.
- Dicallaneura ostrina*, ♂, figg. 1 & 2, *princessa*, figg. 3 & 4, *semirufa*, figg. 5 & 6, figured, SMITH & KIRBY, Rhop. exot. Dicallaneura, i.
- Dodona eugenes*, larva, pupa, MACKINNON, pl. v, fig. 12, J. Bombay Soc. xi.
- D. dracon*, Burma, NICÉVILLE, p. 555, pl. ii, fig. 14, J. Asiat. Soc. Bengal, lxvi; *D. fruhstorferi*, Java, RÖBER, p. 5, Ent. Nachr. xxiii: n. spp.
- Dyctis viridescens*, var. n. *kakarona*, HAGEN, p. 78, Jahrb. Nassau. Ver. 1.
- Elymnias cybele*, pl. xviii, figg. 6 & 7, PAGENSTECHE, Abh. Senckenb. Ges. xxiii.
- E. melanthes*, Woodlark island, SMITH, p. 178, Ann. Nat. Hist. xix, ♂, ♀, figg. 1-3, figured, SMITH, Rhop. exot. iii: n. sp.
- Lemonias eudocia*, Mexico, GODMAN & SALVIN, p. 244, Tr. ent. Soc. London, 1897, n. sp.

- Stiboges calycoides*, Java, FRUHSTORFER, p. 62, Ent. Nachr. xxiii, n. sp.
Theope speciosa, Colombia, *talna*, Honduras, p. 245, *matuta*, Costa Rica, *diores*, Mexico, p. 246, *polimela*, Colombia, *mania*, Mexico, *eleutho*, Panama, p. 247, GODMAN & SALVIN, Tr. ent. Soc. London, 1897, n. spp.

LYCÆNIDÆ.

- Amblypodia fruhstorferi*, Java, RÖBER, p. 6, Ent. Nachr. xxiii, n. sp.
Arrhopala rama, larva, pupa, MACKINNON, pl. v, fig. 14, p. 382, J. Bombay Soc. xi.
A. sangira, Sangir, p. 202, *brahma*, *ijanensis*, p. 203, *gunongensis*, p. 205, Perak, BETHUNE-BAKER, Ent. Mag. xxxiii; *A. strophe*, New Guinea, *clarissa*, Celebes, SMITH, p. 366, Nov. Zool. iv : n. spp.
Bullis, n. g. for *Britomartis buto*, Nicev. and *Tajuria valentia*, Swinh., figured, pl. iii, figg. 17 & 18, NICÉVILLE, p. 559, J. Asiat. Soc. Bengal, lxvi.
Cacyreus marshalli, Natal, BUTLER, p. 845, pl. L, fig. 5, P. Zool. Soc. London, 1897, n. sp.
Camena deva, larva, pupa, MACKINNON, pl. v, fig. 16, p. 385, J. Bombay Soc. xi.
Candalides, Hübn., to be used for *Philiris xanthospilos* and allies, II. II. DRUCE, p. 14 Ann. Nat. Hist. (6) xix.
Castalius roxana, description, figure, NICÉVILLE, p. 556, p. ii, fig. 10, J. Asiat. Soc. Bengal, lxvi.
Catochrysops patricia and *parsimon*, note, BUTLER, p. 842, P. Zool. Soc. London, 1897. *C. strabo* and allies, variation and synonymy, WATSON, p. 608, J. Asiat. Soc. Bengal, lxvi.
Chrysoritis, n. g., type *Zeritis oreas*, Trim., BUTLER, p. 848, P. Zool. Soc. London, 1897.
Cyaniris deliciosa, figure, pl. xx, fig. 8, description, p. 416, *rhode*, pl. xviii, fig. 10, *lysizone*, pl. xx, fig. 9, PAGENSTECHE, Abh. Senckenb. Ges. xxiii. *C. caelestina*, larva, pupa, MACKINNON, pl. v, fig. 13, p. 379, J. Bombay Soc. xi.
Deramas livens, var. n. *livescens*, FRUHSTORFER, p. 62, Ent. Nachr. xxiii.
Deudorix violetta, *corruscans*, W. Africa, AURIVILLIUS, p. 216, Ent. Tidskr. 1897, n. spp.
Epimastidia albocærulea, figured, pl. xi, figg. 6-8, pl. xi, Lycæn. orient. SMITH & KIRBY, Rhop. exot. ii.
E. sodalis, New Britain, p. 5, pl. xi, fig. 9, Lycæn. orient. xi, SMITH & KIRBY, t. c., n. sp.
Eupsychellus dionisius, pl. xx, fig. 8, PAGENSTECHE, Abh. Senckenb. Ges. xxiii.
Feniseca tarquinius, pupa, SCUDDER, p. 123, pl. iii, Psyche, viii.
Holochila refusa, ♂, ♀, figg. 1-3, *harterti*, figg. 4 & 5, *regina*, ♂, ♀, figg. 6 & 7, *intensa*, ♂, ♀, figg. 8-10, figured, SMITH & KIRBY, Rhop. exot. Lycæn. orient. x.
H. purpurea, Moreton Bay, p. 7, pl. x, figg. 11 & 12, *butleri*, Halmaheira, p. 8, fig. 13, *fulgens*, Amboina, figg. 14 & 15, p. 8, SMITH & KIRBY, Rhop. exot. Lycæn. orient. x; *H. lamia*, Fergusson Island, SMITH, p. 179, Ann. Nat. Hist. xix; *H. æqualis*, New Guinea, SMITH, p. 517, Ann. Nat. Hist. xx : n. spp.
Horaga onyx, larva, MACKINNON, pl. v, fig. 18, p. 387, J. Bombay Soc. xi.
H. privigna, Lombok, p. 113, *bellula*, Sumbawa, p. 114, FRUHSTORFER, Berlin. ent. Zeitschr. 1897, n. spp.
Hypochrysops antiphon, New Guinea, SMITH, p. 367, Nov. Zool. iv, n. sp.
Hypolycæna danisoides, Ké islands, NICÉVILLE, p. 558, pl. iii, fig. 21, J. Asiat. Soc. Bengal, lxvi, n. sp.

- Hysudra? hades*, female, p. 560, pl. iv, fig. 29, NICÉVILLE, J. Asiat. Soc. Bengal, lxvi.
- Iolaus (Epamera) laon*, ♂, AURIVILLIUS, p. 217, Ent. Tidskr. 1897.
- I. jordanus*, Palestine, STAUDINGER, p. 153, pl. v, fig. 5, Deutsche ent. Zeitschr. Lep. x; *I. (Epamera) laonides*, *sapphirinus*, p. 218, *agnes*, p. 219, W. Africa, AURIVILLIUS, Ent. Tidskr. 1897: n. spp.
- Jalmenus myrsilus*, life-history, HILL, p. 118, Victorian Nat. xiii. *J. dameli* (= *illidgei*, Loc.), LOWER, p. 25, P. Linn. Soc. N. S. Wales, xxii.
- Lampides eclectus*, figg. 12-14, *allectus*, figg. 15 & 16, pl. xi, fig. 3, pl. xii, SMITH & KIRBY, Rhop. exot. ii, Lycænidae (Oriental). *L. amphissina*, ♂, ♀, pl. xii, figg. 7-9, figured, SMITH, Rhop. exot. iii, Lycæn. (orient.).
- L. paralectus*, New Ireland, p. 7, pl. xi, fig. 17, and xii, figg. 1 & 2, SMITH & KIRBY, t. c.; *L. epilectus*, Fergusson island, SMITH, p. 179, Ann. Nat. Hist. xix, figured, pl. xii, figg. 4-6, SMITH, Rhop. exot. iii, n. spp.
- Lycæna eros*, var. n. *amorata*, ALPHÉRAKY, p. 113, Romanoff Mem. ix. *L. pheretiades*, var. n. *tekessana*, ALPHÉRAKY, p. 234, pl. xii, fig. 3, t. c. *L. orbitulus*, var. *wosnesenskii*, figure, ALPHÉRAKY, p. 317, pl. xiv, fig. 5, t. c. *L. argus* and *ægon*, the distinctions supposed specific, Vos, pp. 229-236, pls. 9 & 10, Tijdschr. Ent. xl, SNELLEN, t. c., p. 286. *L. minima*, variation, MORTON, p. 43, Ent. Mag. xxxiii.
- L. (Cupido) boopis*, Celebes, FRUHSTORFER, p. 115, Berlin. ent. Zeitschr. 1897, n. sp.
- Nacaduba narovona*, Solomon islands, SMITH, p. 518, Ann. Nat. Hist. xx, n. sp.
- Pentila cloetensi*, Congo, AURIVILLIUS, p. 214, Ent. Tidskr. 1897, n. sp.
- Philiris theleos*, Amboyna, *speirion*, Fergusson island, *mneia*, Batchian, H. H. DRUCE, p. 15, Ann. Nat. Hist. xix, n. spp.
- Phytala hyettina*, p. 214, *intermixta*, p. 215, W. Africa, AURIVILLIUS, Ent. Tidskr. 1897, n. sp.
- Plebeius (Lampides) daonides*, Java, RÖBER, p. 100, Ent. Nachr. xxiii, n. sp.
- Polyommatus virgaureæ*, var. n. *aureomicans*, HEYNE, p. 9, Soc. ent. xii.
- Poritia geta*, Birma, FAWCETT, p. 112, Ann. Nat. Hist. xx, n. sp.
- Pseudonotis milo*, figg. 1 & 2, *humboldti*, figg. 3-5, *florinda*, figg. 10 & 11, SMITH & KIRBY, Rhop. exot. Lycæn. orient. xi.
- Rapala ranta*, p. 409, *testa*, p. 410, India, SWINHOE, Ann. Nat. Hist. xix; *R. albapex*, Borneo, NICÉVILLE, p. 560, pl. iii, fig. 23, J. Asiat. Soc. Bengal, lxvi : n. spp.
- Tajuria discalis*, Lombok, FRUHSTORFER, p. 49, Soc. ent. xii, n. sp.
- Tarucus theophrastus* and allies, distinctions, WATSON, p. 609, NICÉVILLE p. 611, J. Asiat. Soc. Bengal, lxvi.
- Thecla damon*, var. n. *discoidalis*, SKINNER, p. 156, Canad. Ent. xxix. *T. pruni*, life-history, TUTT, p. 73, pl. ii, Ent. Rec. 1897.
- Thysonotis phroso*, ♀ figured, SMITH, Rhop. exot. iii, Lycæn. orient. xii, figg. 10 & 11.
- T. phroso*, New Guinea, SMITH, p. 313, Nov. Zool. iv; *T. albula*, New Guinea, SMITH, p. 368, t. c.; *T. lampros*, Trobriand islands, H. H. DRUCE, Ann. Nat. Hist. xix, p. 16; *T. lygia*, Samarai island, p. 516, *hengis*, New Guinea, p. 517, SMITH, Ann. Nat. Hist. xx : n. spp.
- Waigeum coruscans*, New Guinea, SMITH, p. 367, Nov. Zool. iv, n. sp.
- Zephyrus birupa*, larva, pupa, MACKINNON, pl. v, fig. 15, p. 384, J. Bombay Soc. xi.

HESPERIIDÆ.

Revision of Oriental and European, ELWES & EDWARDS, Tr. Zool. Soc. London, xiv, pp. 101-324, pls. xviii-xxvii. We give only the new

- genera and species contained in this work: the synonymy and numerous changes of generic position must be sought in the work itself. Many of the species are distinguished by the male genitalia, and many of the figures refer to these structures.
- Notes on habits, times of appearance and metamorphoses of 56 Indian species, DAVIDSON, BELL & AITKEN, J. Bombay Soc. xi, pp. 22-63, pls. vii & viii. Those figured are specially recorded below.
- Notes, critical and synonymical, on the species described by Fabricius from Danish collections, AURIVILLIUS, pp. 151-174, Ent. Tidskr. 1897.
- Abraximorpha*, n. g. for *Pterygospidea davidi*, male, ELWES & EDWARDS, p. 123, Tr. Zool. Soc. London, 1896.
- Acerbas nitidifusciata*, Labuan, pl. xx, fig. 9, p. 216, ELWES & EDWARDS, t. c., n. sp.
- Achalarus nepos*, var. n. *frater*, ALPHÉRAKY, p. 115, Romanoff Mem. ix.
- Achlyodes triangulus*, Bolivia, MABILLE, p. 198, Ann. Soc. ent. France, 1897, n. sp.
- Æromachus propinquus*, W. China, ALPHÉRAKY, p. 118, Romanoff Mem. ix; *Æ. chinensis*, China, p. 189, *dubius*, Travancore, pl. xix, fig. 10, p. 190, *javanicus*, W. Java, fig. 24, p. 191, ELWES & EDWARDS, Tr. Zool. Soc. London, xiv : n. spp.
- Ampittia maro*, early stages, DAVIDSON, BELL & AITKEN, p. 54, pl. viii, fig. 10, J. Bombay Soc. xi.
- Ancyloxypha nitedula* (= *Thymelicus tucumanus*, Plötz), BERG, p. 253, An. Mus. Buenos Aires, v.
- A. longleyi*, Chicago, FRENCH, p. 80, Canad. Ent. xxix, n. sp.
- Anisochoria superior*, *minorella*, Bolivia, MABILLE, p. 199, Ann. Soc. ent. France, 1897, n. spp.
- Apaustus lascivia*, life-history, WATERHOUSE, p. 244, P. Linn. Soc. N. S. Wales, xxii.
- Astictopterus cynone* (= *Pamphila gracilis*, Tepp.), LOWER, p. 26, P. Linn. Soc. N. S. Wales, xxii.
- Atarnes*, n. g. for *Leucochitonea sallei*, figured, pl. xc, fig. 16, GODMAN & SALVIN, p. 443, Biol. Centr.-Amer. Rhop. ii.
- Augiades majuscula*, China, p. 249, pl. xix, fig. 21, ELWES & EDWARDS, Tr. Zool. Soc. London, xiv, n. sp.
- Baoris oceia*, pl. vii, fig. 6, p. 57, *colaca*, fig. 7, p. 59, DAVIDSON, BELL & AITKEN, J. Bombay Soc. xi.
- Baracus septentrionum*, early stages, *id.* p. 51, pl. viii, fig. 11, t. c.
- B. hampsoni*, N. Canara, ELWES & EDWARDS, Tr. Zool. Soc. London, xiv, n. sp.
- Bibasis uniformis*, Java, *sambavana*, Sambawa, ELWES & EDWARDS, p. 305, Tr. Zool. Soc. London, xiv, n. spp.
- Butleria virius*, *gelus*, p. 202, *genes*, *ticidas*, p. 203, *monospila*, *cyprius*, p. 204, *cupavia*, *geon*, p. 205, *scylla*, *syrisca*, p. 206, *saleca*, *grovius*, p. 207, *gaujoni*, *merula*, p. 208, *granites*, *boliviensis*, p. 209, *morva*, p. 210, S. America, MABILLE, Ann. Soc. ent. France, 1897, n. spp.
- Caprona ransonnetii*, early stages, DAVIDSON, BELL & AITKEN, J. Bombay Soc. xi, p. 30, pl. viii, fig. 4.
- Carrhenes andræmon*, Colombia, MABILLE, p. 195, Ann. Soc. ent. France, 1897, n. sp.
- Celænorrhinus ambaresa*, pl. viii, fig. 1, *fusca*, fig. 2, early stages, p. 37, DAVIDSON, BELL & AITKEN, J. Bombay Soc. xi.
- C. maculicornis*, Khasia hills, p. 116, pl. xviii, fig. 8, *balukinus*, p. 117, fig. 1, *orbiferus*, p. 118, fig. 2, Borneo, *inaequalis*, Java, fig. 3, *dentatus*, fig. 4, p. 119, *fulvescens*, fig. 5, Borneo, *saturatus*, fig. 6, Java, p. 120, *lativittus*, Borneo, fig. 7, *affinis*, Khasia hills, fig. 9, p. 121, *batchianus*, Batchian, fig. 10, p. 122, ELWES & EDWARDS, Tr. Zool. Soc. London, xiv, n. spp.

- Cogia helenus*, Brazil, p. 184, *troilus*, Bolivia, p. 185, MABILLE, Ann. Soc. ent. France, 1897, n. spp.
- Coladenia sobrina*, pl. xviii, fig. 12, p. 126, Sumatra, *semperi*, Philippines, *agnoides*, Naga hills, p. 128, ELWES & EDWARDS, *t. c.*, n. spp.
- Ctenoptilum chinensis*, Ningpo, ELWES & EDWARDS, Tr. Zool. Soc. London, xiv, n. sp.
- Cyclopides xanthometis*, Centr. Africa, MABILLE, p. 218, Ann. Soc. ent. France, 1897, n. sp.
- Cyclosemia metallica*, p. 193, *myris*, S. America, *gratiosa*, Chiriqui, p. 194, MABILLE, *t. c.*, n. spp.
- Diphoridas silvia*, Bolivia, MABILLE, p. 196, *t. c.*, n. sp.
- Eantis agylla*, Bolivia, MABILLE, p. 201, pl. ix, fig. 1, *t. c.*, n. sp.
- Ebrietas undulatus*, var. n. *evanidus*, MABILLE, p. 200, *t. c.*
- E. livius*, Bolivia, MABILLE, *l. c.*, n. sp.
- Echelatus diversus*, S. America, MABILLE, p. 195, *t. c.*, n. sp.
- Entheus*; the sexual distinctions, and consequent synonymy, MABILLE, pp. 185–190, *t. c.*
- E. cramerianus*, p. 187, *sirius*, Guyana, *dius*, Brazil, p. 188, MABILLE, *t. c.*, n. spp.
- Erycides amyntas*, life-history, DYAR, p. 182, Ent. News Philad. 1897.
- Falga*, n. g. for *F. jeconia*, Butl. (n. sp.?), Bolivia, MABILLE, p. 211, Ann. Soc. ent. France, 1897.
- Galerga*, n. g., near *Plastingia*, for *G. hyposticta*, n. sp., Madagascar, MABILLE, p. 210, *t. c.*
- Gehenna angulifera*, Mindoro, ELWES & EDWARDS, p. 244, pl. xix, fig. 20, Tr. Zool. Soc. London, xiv, n. sp.
- Gorgythion beggina*, Bolivia, MABILLE, p. 197, Ann. Soc. ent. France, 1897, n. sp.
- Halpe knyveti*, Sikkim, p. 261, pl. xxi, fig. 2, *fasciata*, Borneo, fig. 7, p. 262, *majuscula*, Minahassa, fig. 6, p. 264, *debilis*, Khasia hills, figg. 1, 5, p. 266, ELWES & EDWARDS, Tr. Zool. Soc. London, xiv; *H. hyrtacus*, S. India, pl. iii, fig. 22, *hazis*, Nias Is., pl. iv, fig. 27, NICEVILLE, p. 575, J. Asiat. Soc. Bengal, lxvi : n. spp.
- Hasora chromus*, early stages, DAVIDSON, BELL & AITKEN, p. 26, pl. vii, fig. 2, J. Bombay Soc.
- H. butleri*, n. n. for *alexis*, Butl. nec Fab., AURIVILLIUS, p. 150, Ent. Tidskr. 1897.
- H. inermis*, Liu Kiu islands, pl. xx, fig. 16, p. 301, *proxissima*, Mindoro, pl. xxi, fig. 10, *borneensis*, pl. xx, figg. 8, 11, p. 302, *mus*, pl. xx, figg. 2, 5, p. 304, Borneo, ELWES & EDWARDS, Tr. Zool. Soc. London, xiv, n. spp.
- Heliopetes*, characters, p. 444; the following figured, *H. arsalte*, pl. xc, figg. 17, 18, 19, *alana*, figg. 20, 21, *nivella*, figg. 22–24, GODMAN & SALVIN, Biol. Centr.-Amer. Rhop. ii; *H.*, generic characters, *H. pastor* (= *L. pampina* Plötz), BERG, p. 252, An. Mus. Buenos Aires, v.
- H. cnemus*, Mexico, GODMAN & SALVIN, p. 408, pl. xc, figg. 25 & 26, Biol. Centr.-Amer. Rhop. ii, n. sp.
- Hesperia galba*, early stages, DAVIDSON, BELL, & AITKEN, p. 29, pl. viii, fig. 6, J. Bombay Soc. xi.
- H. malvoides*, Europe, ELWES & EDWARDS, pl. xxiii, fig. 27, p. 160, Tr. Zool. Soc. London, xiv, n. sp.
- Hesperilla dirphia* (= *trimaculata* and *quadrimaculata* Tepper), LOWER, *H. atralba* Tepp. (= *Telesto dactyliota* Meyr.), pp. 25 & 26, P. Linn. Soc. N. S. Wales, xxii.
- Iambrix salsala*, early stages, DAVIDSON, BELL, & AITKEN, p. 44, pl. viii, fig. 9, J. Bombay Soc. xi.
- I. latifascia*, Borneo, ELWES & EDWARDS, p. 182, pl. xxi, fig. 9, Tr. Zool. Soc. London, xiv, n. sp.

- Inessa*, n. g., near *Isoteinon*, for *I. ilion*, n. sp., Lombok, pl. iv, fig. 33, NICÉVILLE, p. 571, J. Asiat. Soc. Bengal, lxvi.
- Isma idyalis*, Burma, Java, NICÉVILLE, p. 572, pl. iv, figg. 26 & 32, t. c., n. sp.
- Ismene gomata*, *fergusonii*, early stages, DAVIDSON, BELL, & AITKEN, J. Bombay Soc. xi, pp. 23 & 24, pl. vii.
- I. tuckeri*, Savoy, ELWES & EDWARDS, pl. xx, fig. 4, p. 293, Tr. Zool. Soc. London, xiv, n. sp.
- Lophoides purpurascens*, pl. xviii, figg. 26 & 27, *binotatus*, fig. 28, Borneo, ELWES & EDWARDS, p. 196, Tr. Zool. Soc. London, xiv, n. spp.
- Matapa purpurascens*, Khasia hills, pl. xx, fig. 1, p. 209, ELWES & EDWARDS, t. c., n. spp.
- Murgaria leucophrys*, Bogota and Chiriqui, MABILLE, p. 183, Ann. Soc. ent. France, 1897, n. sp.
- Notocrypta restricta*, early stages, DAVIDSON, BELL, & AITKEN, p. 62, pl. viii, fig. 7, J. Bombay Soc. xi.
- N. quadrata*, pl. xx, fig. 3, *inornata*, pl. xxi, fig. 15, Borneo, ELWES & EDWARDS, Tr. Zool. Soc. London, xiv, n. spp.
- Odina ortygia*, ♂, NICÉVILLE, p. 569, pl. ii, fig. 15, J. Asiat. Soc. Bengal, lxvi.
- Odontoptilum angulata*, early stages, DAVIDSON, BELL, & AITKEN, p. 31, pl. viii, fig. 3, J. Bombay Soc. xi.
- Orane*, n. g., for part of *Notocrypta*, ELWES & EDWARDS, p. 242, Tr. Zool. Soc. London, xiv.
- Orthophaetus lidderdali*, figure and description, ELWES & EDWARDS, p. 105, pl. xx, fig. 18, t. c.
- Paches phalæna*, Bolivia, MABILLE, p. 197, Ann. Soc. ent. France, 1897, n. sp.
- Padraona paragola*, sexes figured, NICÉVILLE, pl. iv, figg. 25 & 31, J. Asiat. Soc. Bengal, lxvi; *P. gola*, early stages, DAVIDSON, BELL, & AITKEN, p. 56, pl. vii, fig. 5, J. Bombay Soc. xi.
- Pamphila fatuellus* and allies, synonymical notes, MABILLE, pp. 212 & 213, Ann. Soc. ent. France, 1897; *P. zabulon*, *hobomok*, figures, JONES, p. 121, pl. vii, Ent. News Philad. 1897; *P. augiades*, metamorphoses, FROGGATT, p. 254, pl., figg. 1-3, Agric. Gaz. N. S. W. 1897.
- P. dolens*, Comoro islds., *pyrrhobaphes*, Tanganyika, *psyllus*, p. 214, *exclamationis*, *subgrisea*, *chao*, p. 215, *xenos*, *mendica*, p. 216, *amblyspila*, *crassinota*, p. 217, *anna*, p. 218, Bolivia, MABILLE, Ann. Soc. ent. France, 1897, n. spp.
- Parnara leechii*, China, pl. xxi, fig. 3, *simillima*, Pulo Laut, fig. 22, p. 274, *aurociliata*, Sikkim, fig. 23, p. 278, *robusta*, Sangir, fig. 19, p. 280, *discreta*, India, fig. 16, p. 282, *bipunctata*, pl. xix, fig. 5, p. 283, *hasoroides*, pl. xxi, fig. 11, p. 284, Batchian, ELWES & EDWARDS, Tr. Zool. Soc. London : xiv, n. spp.
- Pedestes maculicornis*, pl. xviii, fig. 23, p. 193, *fuscicornis*, fig. 25, p. 194, Pulo Laut, ELWES & EDWARDS, Tr. Zool. Soc. London, xiv, n. spp.
- Pellicia criton*, p. 192, *violella*, p. 193, Bolivia, MABILLE, Ann. Soc. ent. France, 1897, n. spp.
- Phocides palemon* (= *phanias* Burm.), *P. charon* (= *tophana* Plötz), BERG, p. 248, An. Mus. Buenos Aires, v.
- Pholisora*, characters, p. 441, *P. mexicana*, pl. xc, figg. 11 & 12, *alpheus*, fig. 15, figured, GODMAN & SALVIN, Biol. Centr.-Amer. Rhop. ii.
- P. clytius*, Mexico, p. 442, pl. xc, figg. 13 & 14, *id. t. c.*, n. sp.
- Pirdana distantii*, synonymy, figures, NICÉVILLE, p. 574, pl. ii, figg. 13 & 16, J. Asiat. Soc. Bengal, lxvi.
- P. albicornis*, Borneo, p. 224, pl. xxi, fig. 14, ELWES & EDWARDS, Tr. Zool. Soc. London, xiv, n. sp.
- Plastingia aurantiaca*, p. 228, pl. xix, fig. 17, *similis*, p. 230, fig. 18, Pulo Laut, ELWES & EDWARDS, Tr. Zool. Soc. London, xiv, n. spp.

- Pratapa argentea*, n. n. for *cippus* Nicév., AURIVILLIUS, p. 146, Ent. Tidskr. 1897.
- Pseudosarbia*, n. g., *Pamphilinæ* for *P. phœnicicola*, n. sp., Argentina, BERG, p. 256 and errata, An. Mus. Buenos Aires, v.
- Pythonides parallelus*, *adamantinus*, Bolivia, p. 191, *cordus*, Brazil, p. 192, MABILLE, Ann. Soc. ent. France, 1897, n. spp.
- Sancus pulligo*, early stages, DAVIDSON, BELL, & AITKEN, p. 63, pl. viii, fig. 8, J. Bombay Soc. xi.
- Sarangesa purendra*, early stages, *iid.*, p. 34, pl. vii, fig. 4, *t. c.*
- Sarmentoia*, n. g. for *Dyscophus faustinus* Burm. (= *Tel. cœnosa* Möschl.), BERG, p. 249, An. Mus. Buenos Aires, v.
- Satarupa gopala*, var. n. *khamensis*, ALPHÉRAKY, p. 115, Romanoff Mem. ix.
- S. fumosa*, Sumatra, ELWES & EDWARDS, p. 133, pl. xviii, fig. 13, Tr. Zool. Soc. London, xiv, n. sp.
- Scobura*, n. n. for *Isma* Wats. nec Dist., p. 204, *S. martini*, pl. xviii, fig. 22, p. 205, Sumatra, *fenestrata*, pl. xix, fig. 16, *concinna*, Pulo Laut, p. 206, *bipunctata*, Palawan, fig. 2, *umbrosa*, Borneo, fig. 1, p. 207, n. spp., ELWES & EDWARDS, Tr. Zool. Soc. London, xiv.
- Sepa cicatricosa*, pl. xix, fig. 4, *guttulifera*, fig. 8, p. 212, *cinnamomea*, fig. 25, Borneo, *biseriata*, Philippines, p. 213, *ciliata*, Pulo Laut, fig. 22, p. 214, ELWES & EDWARDS, *t. c.*, n. spp.
- Syrichthus carthami*, var. n., *duo-signata*, KILIAN, p. 11, Soc. ent. xii.
- Tagiades waterstradti*, Borneo, pl. xx, fig. 7, *sambavana*, Bali, fig. 10, p. 143, *nana*, Khasia hills, fig. 13, p. 144, ELWES & EDWARDS, Tr. Zool. Soc. London, xiv, n. spp.
- Tapena thwaitesi*, early stages, DAVIDSON, BELL, & AITKEN, p. 36, pl. viii, fig. 5, J. Bombay Soc. xi.
- T. minuscula*, Bernardmyo, pl. xviii, fig. 18, *hampsoni*, Nilgiri hills, fig. 19, p. 147, ELWES & EDWARDS, Tr. Zool. Soc. xiv, n. spp.
- Taractrocera flavovittata* (= *Hesperilla bifasciata*, Tepper), LOWER, p. 26, P. Linn. Soc. N. S. Wales, xxii.
- T. oberthüri*, Trichinopoly, ELWES & EDWARDS, p. 185, Tr. Zool. Soc. London, xiv, n. sp.
- Telicota insularis*, Pulo Laut, p. 252, pl. xix, figg. 26 & 27, *simplex*, Celebes, fig. 15, *concinna*, Nilgiris, fig. 21, p. 253, *rectifasciata*, India, fig. 17, p. 254, *dilutior*, Pulo Laut, pl. xxi, fig. 21, p. 255, ELWES & EDWARDS, *t. c.* : n. spp.
- Thanaos leechii*, W. China, ELWES & EDWARDS, *t. c.*, n. spp.
- Thymelicus edwardsii*, Colorado, BARNES, p. 42, Canad. Ent. xxix, n. sp.
- Wallengrenia*, n. g., for *Hesperia premnas*, Wall. (= *H. physoptila* Burm.), BERG, p. 254, An. Mus. Buenos Aires, v.
- Watsonia*, n. g., near *Kerana* for *W. swinhoei*, n. sp., Khasia hills, pl. xx, fig. 6, p. 220, ELWES & EDWARDS, Tr. Zool. Soc. London, xiv.
- Zographetus ogygioides*, Borneo, pl. xix, fig. 9, *auriferus*, Nias island, fig. 13, ELWES & EDWARDS, p. 203, *t. c.*, n. spp.

HETEROCERA.

On the systems of classification of Moths, KIRBY (587), iv, pp. xxiii–xlii.
Eggs of numerous species described, Ent. Record, 1897, pp. 59, etc. etc.

SPHINGIDÆ.

[*Cf.* ALPHÉRAKY (17, 18), DISTANT (249), HAMPSON (450), PIEPERS (867, 868), ROTHSCHILD (948), SWINHOE (1067).]

Numerous larvæ figured; table of the colour changes, their biological importance; nature of the horn, PIEPERS, Tijdschr. Ent. xl, pp. 1–105, pls. i–iv.

- Ambulyx piabilis*, Transvaal, DISTANT, p. 580, Ann. Nat. Hist. xix, n. sp.
Amphion nessus, egg and larva, BEUTENMÜLLER, p. 28, Canad. Ent. xxix.
Charocampa griseo-marginata, Sikhim, HAMPSON, p. 281, pl. A, fig. 12, J. Bombay Soc. xi, n. sp.
Daphnis doherlyi, N. Guinea, ROTHSCHILD, p. 307, Nov. Zool. iv, n. sp.
Deidamia inscripta, eggs, SOULE, p. 105, Psyche, viii.
Deilephila livornica, var. (= *livornicoides*, Luc.), LOWER, p. 32, P. Linn. Soc. N. S. Wales, xxii.
D. wilsoni, Hawaiian islands [omitted on p. 267, Zool. Rec. xxxi.], ROTHSCHILD, p. 83, Nov. Zool. i, n. sp.
Hemaris beresowskii, Sé-Tchouen, ALPHÉRAKY, p. 120, pl. xii, fig. 9, Romanoff Mem. ix, n. sp.
Kentochrysalis sieversi, Korca, ALPHÉRAKY, p. 164, pl. x, fig. 1, Romanoff Mem. ix, n. sp.
Lophuron minutum, Transvaal, DISTANT, p. 580, Ann. Nat. Hist. xix, n. sp.
Miavia, n. g., type, *Theretra johanna*, KIRBY (587), iv, p. 24.
Phyllosphingia, n. g., near *Cypa* for *P. perundulans*, n. sp., India, SWINHOE, p. 164, Ann. Nat. Hist. xix.
Pseudosphinx increta, figure, ALPHÉRAKY, p. 163, pl. xiii, fig. 3, Romanoff Mem. ix.
Sphinx arthuri, Bolivia, ROTHSCHILD, p. 307, pl. vii, fig. 1, Nov. Zool. iv, n. sp.
Temnora boisduvali, n. n., for *rhadamistus*, Boisd., AURIVILLIUS, p. 152, Ent. Tidskr. 1897.
Theretra velata, limits of variation, DUDGEON, p. 412, J. Bombay Soc. xi.

ÆGERIIDÆ.

- Food-habits of North American, BEUTENMÜLLER, pp. 217-220, Bull. Amer. Mus. 1897.
Melittia satyriniformis, note on, BEUTENMÜLLER, p. 34, J. N. York Ent. Soc. v.
Memythrus, n. n., [Newm. but not in Scudder], for *Sesia asiliformis*, KIRBY (587) v, p. 287.
Sanninoidea exitiosa, figg., life-history, SMITH, p. 233, pl. xi, Ent. News Philad. 1897.
Sciapteron dollii, var. n., *castaneum*, BEUTENMÜLLER, p. 213, Bull. Amer. Mus. 1897.
Sesia stelidiformis, life-history, TOMOLA, p. 420, Verh. Ges. Wien, 1897; *S. bibioniformis*, metamorphoses, TOMALA, p. 249, Deutsche ent. Zeitschr. Lep. x.
S. sigmoidea, p. 214, *ithacæ*, p. 215, N. America, BEUTENMÜLLER, Bull. Amer. Mus. 1897, n. spp.
Trilochana chrysochloris, India, HAMPSON, p. 283, J. Bombay Soc. xi, n. sp.
Zenodoxus mexicanus, New Mexico, BEUTENMÜLLER, p. 216, Bull. Amer. Mus. 1897, n. sp.

BOMBYCES.

(s. l., including AGARISTIDÆ, CHALCOSIIDÆ, URANIIDÆ, etc.)

- [Cf. ALPHÉRAKY (17-20), AURIVILLIUS (38), AUSTAUT (41), DISTANT (249, 250), DOGNIN (258, 259), DRUCE (266, 416), DYAR (275-279, 282), GROTE (432, 434, 438), HAMPSON (450), HAWTHORNE (464), HENSEVAL (474, 475), HOLLAND (491, 1028), INGENITZKY (525), KARSCH (564), KULAGIN (643), LATTER (659), LEECH (664), LOWER (691, 693), MABILLE (701), C. OBERTHÜR (795), PAGENSTECHE (817), ROTHSCHILD (947,

- 948), ROTHSCHILD & JORDAN (951), SCHAUS (964), SNELLEN (1041, 1042), STADELMANN (1048), STAUDINGER (1052, 1054), SWINHÖE (1067, 1068), VEEN (1122), VERNON (1128–1130), VERNON & BISSON (1131, 1132), WARREN (1149, 1150, 1151), WEYMER (1185).]
- Acanthopsyche* (*Hemilipia*, subg. n.), *punctimarginalis*, Ceylon, HAMPSON, p. 285, J. Bombay Soc. xi, n. sp.
- Aclytia rufiventris*, figured, DRUCE, p. 352, pl. lxii, fig. 13, Biol. Centr.-Amer. Heter. ii.
- A. moloneyi*, Brit. Honduras, p. 352, pl. lxxii, fig. 16, DRUCE, *t. c.*, n. sp.
- Acropteris costinigrata*, W. Africa, *insticta*, Madagascar, *nigrisquama*, Niger, *reticulata*, Tenimber, WARREN, p. 21, Nov. Zool. iv; *A. illiturata*, E. Africa, p. 198, *parvidentata*, Lombok, *vacuata*, Madagascar, p. 199, WARREN, *t. c.*: n. spp.
- Adoneta spinuloides*, life-history, DYAR, p. 5, pl. i, J. N. York Ent. Soc. v.
- Ægocera ansorgei*, Uganda, ROTHSCHILD, p. 311, pl. vii, fig. 9, Nov. Zool. iv, n. sp.
- Æmene mesozonata*, p. 438, *albisparsa*, *flavescens*, p. 439, India, HAMPSON, J. Bombay Soc. xi, n. spp.
- Agaperna galbina*, larva, DYAR, p. 151, Psyche, viii.
- Agaræa minuta*, figure, pl. lxxix, fig. 2, Biol. Centr.-Amer. Heter. ii.
- Agarista albanedia* (= *tetrapleura*, Meyr.), *A. tropica* (= *platywantha*, Meyr.), LOWER, p. 26, P. Linn. Soc. N. S. Wales, xxii.
- A. distigma*, Madagascar, MABILLE, p. 219, Ann. Soc. ent. France, 1897, n. sp.
- Albara gracillima*, *opalescens*, Khasia hills, WARREN, p. 12, Nov. Zool. iv, n. spp.
- Amaria juvenis*, figure, pl. lxxiv, fig. 5, Biol. Centr.-Amer. Heter. ii.
- A. creon*, Mexico, pl. lxxiv, fig. 6, p. 369, *pyrgion Panama*, fig. 7, p. 370, DRUCE, *t. c.*, n. spp.
- Amesia sangliflua*, var. n. *gedeana*, FRUHSTORFER, p. 64, Ent. Nachr. xxiii.
- Ammalo thraikilli*, figure, DRUCE, pl. lxxiv, fig. 21, Biol. Centr.-Amer. Heter. ii.
- Anaxita drucei*, figured, pl. lxxvi, fig. 8, p. 383, DRUCE, *t. c.*
- Andraphisia*, n. g., *Pinaridæ*, for *Pachypasa subfasciata*, Walk., KIRBY (587), iv, p. 128.
- Anestia trissodesma*, N. S. Wales, LOWER, p. 12, P. Linn. Soc. N. S. Wales, xxii, n. sp.
- Anomoetes nuda*, E. Africa, HOLLAND (1028), p. 409, pl. fig. 5, n. sp.
- Antheræa eucalypti*, metamorphoses, FROGGATT, p. 253, pl. figg. 1–3, Agric. Gaz. N. S. Wales, 1897.
- A. bracteata*, Pretoria, DISTANT, p. 393, Ann. Nat. Hist. xix, n. sp.
- Antichloris ruatana*, figured, DRUCE, p. 351, pl. lxxii, fig. 14, Biol. Centr.-Amer. Heter. ii.
- Apatelodes lacetania*, pl. lxxxvii, figg. 12 & 13, *diffidens*, fig. 15, *cirna*, fig. 18, *pandara*, fig. 17, figured, DRUCE, Biol. Centr.-Amer. Heter. ii.
- A. albipuncta*, pl. lxxxvii, fig. 14, p. 437, *verena*, fig. 16, p. 438, Mexico, DRUCE, *t. c.*, n. spp.
- Apistosia tiria*, Mexico, DRUCE, p. 394, Biol. Centr.-Amer. Heter. ii, n. sp.
- Aploschema*, n. g., *Uranidæ*, type *angulataria*, Fab., WARREN, p. 22, Nov. Zool. iv.
- Apluda similis*, Transvaal, DISTANT, p. 204, Ann. Nat. Hist. xx, n. sp.
- Apoda biguttata*, life-history, DYAR, p. 167, pl. ix, J. N. York Ent. Soc. v.
- Arachnis pompeia*, pl. lxxv, figg. 2 & 3, *zuni*, figg. 5, 8, *confusa*, fig. 7, *suffusa*, fig. 11, *amulaensis*, fig. 4, *tenebra*, fig. 6, *perotensis*, fig. 9, figured, pp. 377 & 378, DRUCE, Biol. Centr.-Amer. Heter. ii.
- A. martina*, pl. lxxv, fig. 12, *mishma*, fig. 10, Mexico, DRUCE, p. 379, *t. c.*, n. spp.
- Aræogyia cupreata*, India, HAMPSON, p. 293, J. Bombay Soc. xi, n. sp.

- Arbela tegula*, Transvaal, DISTANT, p. 209, Ann. Nat. Hist. xx; *A. mille-maculata*, India, HAMPSON, p. 286, J. Bombay Soc. xi : n. spp.
- Archylus mexicanus*, figure, pl. lxxix, fig. 5, Biol. Centr.-Amer. Heter. ii.
- A. tener*, Mexico, DRUCE, *t. c.*, fig. 6, p. 411, n. sp.
- Arctia kindermanni*, var. n. *pomona*, pl. ix, fig. 23, p. 326, STAUDINGER, Deutsche ent. Zeitschr. Lep. x; *A. thulea*, pl. ii, figg. 6 & 7, p. 197, *festiva*, pl. xiv, fig. 8, *turbans*, pl. x, fig. 10a, b, figures, ALPHÉRAKY, Romanoff Mem. ix; *A. anna*, larva, DYAR, p. 53, Psyche, viii.
- Arctiides*, comparative study of young larvæ, DYAR, pp. 130-133, pls. vii & viii, J. N. York Ent. Soc. v.
- Areva tolteca*, Schaus, figured, pl. lxxviii, fig. 15, DRUCE, Biol. Cent.-Amer. Heter. ii.
- Argyroides minuta*, pl. lxxii, fig. 3, *moza*, fig. 4, *faveria*, fig. 5, p. 349, figured, DRUCE, *t. c.*
- A. placida*, Ecuador, DRUCE, p. 304, Ann. Nat. Hist. xx, n. sp.
- Arichalca lautuscula*, Usambara, KARSCH, p. 367, Ent. Nachr. xxiii, n. sp.
- Aroa perculta*, Transvaal, DISTANT, p. 201, Ann. Nat. Hist. xx; *A. atrescens*, India, HAMPSON, p. 294, J. Bombay Soc. xi; *B. chinensis*, Sé-Tchouen, ALPHÉRAKY, p. 134, Romanoff Mem. : n. spp.
- Arsenura richardsoni*, figure, DRUCE, pl. lxxxiii, fig. 1, p. 421, Biol. Centr.-Amer. Heter. ii.
- Artaxa pyroxantha*, p. 442, pl. xviii, fig. 2, description, PAGENSTECHE, Abh. Senckenb. Ges. xxiii.
- Artona superba*, Sé-Tchouen, ALPHÉRAKY, p. 124, pl. xii, fig. 5, Romanoff Mem. ix, n. sp.
- Asota*, revision of with descriptions of many varr. ROTHSCHILD & JORDAN, Nov. Zool. iv, pp. 314-364.
- A. antennalis*, Bonthain, *dohertyi*, pl. iv, fig. 10, Celebes, ROTHSCHILD & JORDAN, p. 340, *t. c.*, n. spp.
- Attacus cydippe*, figure, pl. lxxxiii, fig. 2, p. 423, DRUCE, Biol. Centr.-Amer. Heter. ii.
- Ausaris fulvilauta*, Sandakan, WARREN, p. 12, Nov. Zool. iv; *A. splendens*, Celebes, WARREN, p. 195, *t. c.*, n. spp.
- Automeris randa*, pl. lxxxii, figg. 4 & 5, *nopaltzin*, fig. 3, *iris*, fig. 6, *daudiana*, fig. 8, figured, pp. 417 & 418, DRUCE, Biol. Centr.-Amer. Heter. ii.
- A. moloneyi*, Brit. Honduras, p. 417, pl. lxxxii, figg. 1 & 2, *phrynon*, fig. 7, *orneates*, pl. lxxxii, figg. 1 & 2, Panama, p. 419, DRUCE, *t. c.*, n. spp.
- Automolis nabdalsa*, pl. lxxii, fig. 21, *orbona*, fig. 20, *parma*, fig. 17, *tegyra*, fig. 24, *salma*, fig. 23, figured, p. 355, DRUCE, *t. c.*
- Auzata simpliciatata*, Khasia hills, WARREN, p. 13, Nov. Zool. iv, n. sp.
- Auzea obliquaria*, China, LEECH, p. 182, Ann. Nat. Hist. xix, n. sp.
- Belemnina trötschi*, figured, DRUCE, pl. lxxii, figg. 25 & 27, Biol. Centr.-Amer. Heter. ii.
- Beralade fumosa*, Transvaal, DISTANT, p. 208, Ann. Nat. Hist. xx, n. sp.
- Bertholdia albipuncta*, figures, pl. lxxv, figg. 16 & 18, DRUCE, Biol. Centr.-Amer. Heter. ii.
- B. philotera*, Panama, p. 380, pl. lxxv, figg. 19 & 21, *id. t. c.*, n. sp.
- Birhama diffusa*, India, WARREN, p. 293, J. Bombay Soc. xi, n. sp.
- Biturix venosata*, figure, pl. lxxix, fig. 4, Biol. Centr.-Amer. Heter. ii.
- Bizone pretoriae*, Transvaal, DISTANT, p. 198, Ann. Nat. Hist. xx, n. sp.
- Benasa polyphron*, pl. lxxviii, fig. 9, p. 399, figure, DRUCE, Biol. Centr.-Amer. Heter. ii.
- Bombycomorpha pallida*, Transvaal, DISTANT, p. 207, Ann. Nat. Hist. xx, n. sp.
- Bombyx*: systematic position, nomenclature, DYAR, p. 130, J. N. York Ent. Soc. v. *B. mori*, notes on habits etc., FLAMENG, p. 67, Naturaliste 1897. *B. mori*, development of female accessory sexual struc-

- tures, VERNON & BISSON (1131, 1132). *B. mori*, development of alimentary canal, metamorphosis, VERNON (1128, 1129).
- Bremeria sinica*, China, ALPHÉRAKY, p. 122, pl. xii, fig. 6, Romanoff Mem. ix, n. sp.
- Brycea cynara*, pl. lxxvii, fig. 16, *esula*, fig. 17, *arbela*, fig. 19, *semirosea*, fig. 20, *feronia*, fig. 21, figured, DRUCE, pp. 395 & 396, Biol. Centr.-Amer. Heter. ii.
- B. cetes*, pl. lxxvii, fig. 18, *mirma*, fig. 22, Mexico, DRUCE, p. 396, *t. c.*, n. spp.
- Bunava angasana*, variation etc., DISTANT, p. 391, Ann. Nat. Hist. xix.
- Calanotos ? nana*, Colombia, p. 300, *argante*, Ecuador, p. 301, DRUCE, Ann. Nat. Hist. xx, n. spp.
- Callartona microsticta*, India, HAMPSON, p. 284, J. Bombay Soc. xi, n. sp.
- Callicarus misitra*, pl. lxxi, fig. 6, *jalapensis*, fig. 7, figured, DRUCE, Biol. Centr.-Amer. Heter. ii.
- Callimorpha equitalis*, var. n., *ochricolor*, ALPHÉRAKY, p. 128, Romanoff Mem. ix.
- Calogramma festiva*, larva and pupa, RIBBE, p. 248, pl. viii, figg. 3 & 4, Deutsche ent. Zeitschr. Lep. x.
- Calybia slossoniae*, metamorphosis and systematic position, DYAR, pp. 121-125, pl. v, J. N. York Ent. Soc. v.
- Canerces javana* (Rothsch.), Java, RÖBER, p. 7, Ent. Nachr. xxiii, n. sp.
- Cania notodonta*, India, HAMPSON, p. 293, J. Bombay Soc. xi, n. sp.
- Caphara fulvida*, Transvaal, DISTANT, p. 209, Ann. Nat. Hist. xx, n. sp.
- Carales euchaetiformis*, pl. lxxv, fig. 13, *divina*, fig. 14, *phryganoides*, fig. 15, DRUCE, Biol. Centr.-Amer. Heter. ii.
- C. utica*, Mexico, DRUCE, pl. lxxv, f. 17, p. 380, *t. c.*, n. sp.
- Carama ? argentea*, Panama, DRUCE, pl. lxxix, fig. 3, p. 411, n. sp.
- Castrica oweni*, figure, pl. lxxiv, fig. 13, Biol. Centr.-Amer. Heter. ii.
- Chadisra atrifusa*, India, HAMPSON, p. 282, J. Bombay Soc. xi, n. sp.
- Chalcosia ? albomedia*, New Guinea, ROTHSCHILD, pl. vii, fig. 6, p. 309, Nov. Zool. iv, n. sp.
- Charidea ira*, figured, DRUCE, p. lxii, fig. 15, p. 353, Biol. Centr.-Amer. Heter. ii.
- C. homochroa*, E. Africa, HOLLAND (1028), p. 409, pl., fig. 14 : n. sp.
- Chilena donaldsoni*, E. Africa, HOLLAND (1028), p. 413, pl., fig. 8, n. sp.
- Chloropsinus potentia*, figured, DRUCE, pl. lxxii, fig. 12, p. 351, Biol. Centr.-Amer. Heter. ii.
- Chrysorabdia aurantiaca*, India, HAMPSON, p. 297, J. Bombay Soc. xi, n. sp.
- Chrysotypus dawsoni*, Transvaal, DISTANT, p. 210, Ann. Nat. Hist. xx, n. sp.
- Cifuna biundulans*, India, HAMPSON, p. 294, J. Bombay Soc. xi, n. sp.
- Cirina similis*, Pretoria, DISTANT, p. 393, Ann. Nat. Hist. xix, n. sp.
- Clemensia picosa*, Ecuador, DOGNIN, p. 25, Ann. Soc. ent. Belgique, xli, n. sp.
- Clostera reclusa*, var., BROWN, p. xxvii, C.R. Soc. Bordeaux, 1896.
- Cobanilla cardinalis*, *hepaticata*, Borneo, WARREN, p. 13, Nov. Zool. iv, n. spp.
- Cocytia durvillei*, subsp. n. *aurantiaca*, ROTHSCHILD, p. 509, Nov. Zool. iv.
- Copaxa multifenestrata*, pl. lxxx, fig. 6, *syntheratoides*, fig. 5, *denda*, figg. 2 & 3, p. 416, figured, Biol. Centr.-Amer. Heter. ii.
- Copidryas marginalis*, Brazil, ROTHSCHILD, p. 312, pl. vii, fig. 10, Nov. Zool. iv, n. sp.
- Cosmosoma aleus*, pl. lxxi, fig. 16, *protus*, fig. 19, *ethodaea*, fig. 20, *zurcheri*, fig. 18, *pudica*, fig. 21, *impar*, fig. 22, *meres*, fig. 23, figured, pp. 344 & 345, DRUCE, Biol. Centr.-Amer. Heter. ii.
- C. vernana*, Central America, DRUCE, p. 346, *t. c.*; *C. voltumna*, Amazons, DRUCE, p. 303, Ann. Nat. Hist. xx : n. spp.

- Cosmotriche? brachycera*, Australia, LOWER, p. 50, Tr. R. Soc. S. Austral. xxi, n. sp.
- Cossus vicarius*, figure, ALPHÉRAKY, pl. xi, fig. 3, Romanoff Mem. ix; *C. ligniperda*, mandibular glands of larva, nature and use of their secretion, HENSEVAL (474, 475).
- C. iranicus*, Persia, AUSTAUT, p. 44, Naturaliste, 1897, n. sp.
- Cratoplastis romula*, pl. lxxii, fig. 22, DRUCE, p. 356, Biol. Centr.-Amer. Heter. ii.
- Crinala floresiana*, Flores, ROTHSCHILD, p. 312, Nov. Zool. iv, n. sp.
- Crocota opella*, larva, DYAR, p. 119, Psyche, viii.
- Ctenucha affinis*, pl. lxxiii, fig. 3, *azteca*, fig. 2, figured, DRUCE, Biol. Centr.-Amer. Heter. ii.
- C.? dolens*, Mexico, DRUCE, p. 360, pl. lxxiii, fig. 4, *t. c.*, n. sp.
- Culama caliginosa* (= *rhytiphorus*, Low.), LOWER, p. 28, P. Linn. Soc. N. S. Wales, xxii.
- Cyana catorhoda*, *watsoni*, *hasiana*, India, HAMPSON, p. 296, J. Bombay Soc. xi, n. spp.
- Cyclura*, n. g., *Drepanulidæ* for *C. excisa*, n. sp., Borneo, WARREN, p. 14, Nov. Zool. iv.
- Cyenia raspa*, figured, pl. lxxvii, fig. 11, p. 393, DRUCE, Biol. Centr.-Amer. Heter. ii.
- C. lephassa*, Mexico, fig. 10, p. 393, *id. t. c.*; *C. melanogastra*, E. Africa, HOLLAND (1028), p. 410, pl., fig. 10, n. spp.
- Cydosia phædra*, Centr. America, pl. lxxviii, fig. 16, *westwoodi* (= *nobilitella*, Westw.), DRUCE, p. 402, Biol. Centr.-Amer. Heter. ii, n. spp.
- Cydosia*: cf. also *Noctuidæ*.
- Dalaca cretata*, Transvaal, DISTANT, p. 211, Ann. Nat. Hist. xx, n. sp.
- Darala varia*, Walk. (= *succinea*, Luc. and *Opsirhina tintinnarra*, Tepp.), Lower, p. 28, P. Linn. Soc. N. S. Wales, xxii.
- Dasychira suarezia*, p. 222, *ochroderæa*, p. 223, Madagascar, MABILLE, Ann. Soc. ent. France, 1897; *D. extatura*, p. 202; *extorta*, *rendalli*, p. 203, Transvaal, DISTANT, Ann. Nat. Hist. xx : n. spp.
- Datana perspicua*, var. n. *mesilla*, COCKERELL, p. 41, Psyche, viii.
- Dendrolimus fasciatellus*; anatomy of a hermaphrodite, STADELMANN (1048).
- D. cuneata*, *gemmata*, Transvaal, DISTANT, p. 207, Ann. Nat. Hist. xx, n. spp.
- Desmeocræra hierax*, p. 204, *vernalis*, p. 205, Transvaal, DISTANT, Ann. Nat. Hist. xx, n. spp.
- Desmidocnemis espia*, Ecuador, DOGNIN, p. 24, Ann. Soc. ent. Belgique, xli, n. sp.
- Dicranura vinula*, mode of formation of the material of cocoon; prothoracic glands, etc., LATTER, Tr. ent. Soc. London, 1897, pp. 113-125.
- Didaga rufidisca*, India, HAMPSON, p. 439, J. Bombay Soc. xi, n. sp.
- Dipriodonta*, n. g., *Drepanulidæ*, for *D. sericea*, n. sp., Khasia hills, WARREN, p. 14, Nov. Zool. iv.
- Dirphia mæonia*, Mexico, DRUCE, p. 426, pl. lxxxv, fig. 3, Biol. Centr.-Amer. Heter. ii, n. sp.
- Dissoprümna*, n. g., *Uraniidæ*, type *erycinaria*, Gn., WARREN, p. 22, Nov. Zool. iv.
- Doratifera vulnerans*, early stages, FROGGATT, p. 44, pl., fig. 1, Agric. Gaz. N. S. W., 1897.
- Doratiphora brachyopa*, Queensland, LOWER, p. 10, P. Linn. Soc. N. S. Wales, xxii, n. sp.
- Drepana lilacina* (= *Albara gracillima*, Warr.), *D. trilinearia* (= *Tridep. trisulcata*, Warr.), *D. albonotata* (= *T. septempunctata*, Warr.), *D. quadri-punctata* (= *T. diluta*, Warr.), HAMPSON, p. 288, J. Bombay Soc. xi.
- D. forata*, Madagascar, WARREN, p. 15, Nov. Zool. iv, n. sp.

- Dycladia lydia*, pl. lxxi, fig. 25, *thera*, fig. 26, *pyrrha*, fig. 27, *utica*, fig. 28, *ladan*, pl. lxii, fig. 2, figures, DRUCE, pp. 346-348, Biol. Centr.-Amer. Heter. ii.
- D. demona*, Mexico, pl. lxxi, fig. 29, p. 347, *mora*, Panama, pl. lxxii, fig. 8, p. 348, DRUCE, *t. c.*; *D.?* *pelopia*, Panama, DRUCE, p. 303, Ann. Nat. Hist. xx : n. spp.
- Eacles splendens*, pl. lxxix, fig. 11, *ormondei*, fig. 10, *masoni*, fig. 9, *azteca*, pl. lxxx, fig. 1, *arva*, fig. 4, figures, Biol. Centr.-Amer. Heter. ii.
- Echedorus phyllius*, Mexico, DRUCE, p. 440, pl. lxxxvii, fig. 21, Biol. Centr.-Amer. Heter. ii.
- Ecpantheria trebula*, figured, pl. lxxv, fig. 1, p. 376, DRUCE, Biol. Centr.-Amer. Heter. ii.
- Ephialtias coatepeca*, figure, DRUCE, pl. lxxviii, fig. 24, Biol. Centr.-Amer. Heter. ii.
- E. peba*, pl. lxxviii, fig. 23, *superba*, fig. 21, Panama, DRUCE, p. 405, *t. c.*, n. spp.
- Epicopia hainesii*, var. *sinicaria*, LEECH, p. 181, Ann. Nat. Hist. xix.
- Epiphora marwitzi*, E. Africa, WEYMER, p. 33, Ent. Nachr. xxiii, n. sp.
- Episteme westwoodi*, n. n. for *Eusemia maculatrix*, Westw. 1848, nec Westw. 1841, KIRBY (587), iii, p. 65. *E. heydeni*, figure, pl. xix, fig. 7, p. 431, PAGENSTECHE, Abh. Senckenb. Ges. xxiii.
- E. sumbana*, Sumba, ROTHSCHILD, p. 310, Nov. Zool. iv, n. sp.
- Eucereon amadis*, pl. lxxiii, fig. 10, *myrtusa*, fig. 14, *minutum*, fig. 7, *promathides*, fig. 6, *pometina*, fig. 11, *darantasia*, fig. 12, *rububa*, fig. 17, *patrona*, fig. 13, *demonis*, fig. 15, figured, pp. 363 & 364, DRUCE, Biol. Centr.-Amer. Heter. ii.
- E. zizana*, Ecuador, DOGNIN, p. 24, Ann. Soc. ent. Belgique, xli, n. sp.
- Euchætes eglensis*, life-history, DYAR, p. 70, Psyche, viii.
- E. pelopea*, Mexico, pl. lxxvii, fig. 8, p. 393, Biol. Cent.-Amer. Heter. ii, n. sp.
- Euchera?* *nana*, Japan, *sericea*, Borneo, WARREN, p. 15, Nov. Zool. iv, n. spp.
- Euclea indeterminata*, life-history, DYAR, p. 10, pl. ii, J. N. York Ent. Soc. v. *E. delphinii*, life-history, DYAR, p. 57, pl. iii, *t. c.*
- Eucyane arcæi*, figure, pl. lxxvi, fig. 12, Biol. Cent.-Amer. Heter. ii.
- E. albimacula*, Centr. America, *cerealia*, *lysimachides*, Ecuador, DRUCE, p. 304, Ann. Nat. Hist. xx, n. spp.
- Eudemonia brachyura*, *argiphontes*, distinctions, BEUTENMÜLLER, p. 166, pls. xi & xii, J. N. York Ent. Soc. v.
- Eudule daxata*, pl. lxxviii, fig. 17, *rhotana*, fig. 18, p. 403, figured, DRUCE, Biol. Centr.-Amer. Heter. ii.
- Eugoa multistrigata*, *ochrivena*, India, HAMPSON, p. 439, J. Bombay Soc. xi, n. spp.
- Euhampsonia*, n. g., for *Nadata*, Hamps., DYAR, p. 16, Tr. Amer. ent. Soc. xxiv.
- Euleucophæus mania*, pl. lxxxii, figg. 5 & 6, *norba*, figg. 7 & 8, *lares*, fig. 3, *lex*, fig. 4, p. 420, *numa*, figg. 10 & 11, *nitria*, fig. 9, p. 421, Mexico, DRUCE, Biol. Centr.-Amer. Heter. ii, n. spp.
- Eunomia nicippe*, Peru, DRUCE, p. 303, Ann. Nat. Hist. xx, n. sp.
- Euphalacra*, n. g., p. 195, for *E. nigradorsata*, n. sp., Khasia hills, p. 196, pl. v, fig. 13, WARREN, Nov. Zool. iv.
- Euphanessa pauper*, pl. lxxviii, fig. 20, figured, Biol. Centr.-Amer. Heter. ii.
- Euplexidia*, n. g., *Notodontidæ*, for *E. noctuiformis*, Hamps., SWINHOE, p. 165, Ann. Nat. Hist. xix.
- Eupoeya*, referred to *Eucleides*, larva of *E. slossoniæ*, DYAR, pp. 67 & 68, Canad. Ent. xxix.
- Euproctis torrida*, *stellata*, Transvaal, DISTANT, p. 202, Ann. Nat. Hist. xx; *E. endoplagia*, *olivata*, *xanthopera*, *atripuncta*, p. 295, *bidentata*, p.

- 296, India, HAMPSON, J. Bombay Soc. xi; *E. flexuosa* (Snell.), Java, VEEN, p. 13, Bull. Kol. Mus. HAARLEM, Juni 1897, p. 13 : n. spp.
- Eupyra regalis*, var. n. *4-punctata*, DOGNIN, p. 23, Ann. Soc. ent. Belgique, xli.
- E. pinocha*, p. 22, *dorata*, p. 23, Ecuador, DOGNIN, t. c., n. spp.
- Eustixia minima*, pl. lxxviii, fig. 22, figured, Biol. Centr.-Amer. Heter. ii.
- Euthisanotia lycaon*, Ecuador, DRUCE, p. 300, Ann. Nat. Hist. xx, n. sp.
- Eutricha conradti*, pl. lxxxv, fig. 9, *crossæa*, fig. 6, *denda*, fig. 10, p. 429, figures, DRUCE, Biol. Centr.-Amer. Heter. ii.
- E. nox*, Panama, *id. l. c.*, fig. 8, n. sp.
- Evius walkeri*, figured, pl. lxxiii, fig. 21, p. 365, DRUCE, t. c.
- Gampola punctivena*, India, HAMPSON, p. 297, J. Bombay Soc. xi, n. sp.
- Gargetta punctifascia*, India, HAMPSON, p. 281, J. Bombay Soc. xi, n. sp.
- Gasina radiata*, pl. lxxxvi, fig. 6, *agdamea*, figg. 7 & 8, *agesistrata*, figg. 9 & 10, *trugillo*, figg. 11 & 12, *lapena*, fig. 13, figured, p. 432, DRUCE, Biol. Centr.-Amer. Heter. ii.
- G. tympania*, Mexico, pl. lxxxvi, fig. 4, p. 431, *id. t. c.*, n. sp.
- Gingla æqualis*, figured, DRUCE, p. 393, pl. lxxvii, fig. 13, Biol. Centr.-Amer. Heter. ii.
- Gloveria venerabilis*, figure, pl. lxxxv, fig. 7, Biol. Centr.-Amer. Heter. ii.
- G. edwardsi*, Mexico, DRUCE, t. c., p. 428, n. sp.
- Gnophala epicharis*, figured, pl. lxxvii, fig. 1, p. 388, DRUCE, Biol. Centr.-Amer. Heter. ii.
- Gnophria* ? *argentata*, Transvaal, DISTANT, p. 199, Ann. Nat. Hist. xx, n. sp.
- Gonometa cuprea*, Transvaal, DISTANT, p. 209, Ann. Nat. Hist. xx, n. sp.
- Graphea marmorea*, figure, DRUCE, pl. lxxv, fig. 20, Biol. Centr.-Amer. Heter. ii.
- Gymnelia dexamene*, Brazil, *cuma*, Colombia, DRUCE, p. 302, Ann. Nat. Hist. xx, n. spp.
- Gymnopoda mecrida*, figured, pl. lxxi, fig. 12, p. 342, DRUCE, Biol. Centr.-Amer. Heter. ii.
- Gynæphora groenlandica*, *rosii*, larvæ, DYAR, p. 153, Psyche, viii.
- Hæmaterion melanobasis*, S. Brazil, DRUCE, p. 304, Ann. Nat. Hist. xx, n. sp.
- Halisidota labaca*, pl. lxxiv, fig. 9, *semirufa*, fig. 10, *jalapa*, fig. 12, figures, DRUCE, Biol. Centr.-Amer. Heter. ii.
- H. cedon*, pl. lxxiv, fig. 11, *H. ? eurygania*, fig. 14, Panama, DRUCE, p. 372, t. c., n. sp.
- Haploa fulvicosta*, larva; variation in ♂ genitalia, DYAR, pp. 97-100, pl. iv, Canad. Ent. xxix.
- Haplomiresa*, n. g., *Limacodidæ*, for *H. sjostedti*, n. sp., Cameroons, AURIVILLIUS, p. 221, Ent. Tidskr. 1897.
- Harrisina coracina*, eggs, etc., COCKERELL, p. 120, Psyche, viii.
- Hectobrocha pentacyma* = (*multilinea*, Luc.), LOWER, p. 28, P. Linn. Soc. N. S. Wales.
- Heliura pyrrhosoma*, figured, DRUCE, p. 354, pl. lxxii, fig. 19, Biol. Centr.-Amer. Heter. ii.
- Hemerocampa*, n. g. for *Notolophus*, part, DYAR, p. 13, Canad. Ent. xxix.
- Hemileuca neumogeni*, larva, DYAR, p. 151, Psyche, viii.
- Hemilipia*, subg. n., cf. *Acanthopsyche*.
- Hepialus macilentus*, var. n. *gerda*, STAUDINGER, p. 328, Deutsche ent. Zeitschr. Lep. x. *H. lupulinus*, larva destroyed by *Cordyceps*, THEOBALD (1072).
- Heraclea rodriguezii*, figured, pl. lxxvii, fig. 12, p. 392, DRUCE, Biol. Centr.-Amer. Heter. ii.
- Herpa eupoma*, India, SWINHOE, p. 166, Ann. Nat. Hist. xix, n. sp.
- Heterocampa* ? *podrida*, Ecuador, DOGNIN, p. 26, Ann. Soc. ent. Belgique, xli, n. sp.

- Heterusia angustipennis*, Java, RÜBER, p. 6, Ent. Nachr. xxiii, n. sp.
Himantopterus fulveolans, Centr. Africa, MABILLE, p. 221, Ann. Soc. ent. France, 1897, n. sp.
Hipocritidæ (*Arctiidæ*), partial table of genera and list of species, DYAR, pp. 209–217, Canad. Ent. xxix.
Holcocerus volgensis, pl. vii, fig. 1, p. 199, *strioliger*, fig. 2, figures, ALPHÉRAKY, Romanoff Mem. ix.
H. persicus, *marmoratus*, *strigatus*, Persia, AUSTAUT, p. 45, Naturaliste, 1897, n. spp.
Homœocera rodriguezii, pl. lxxi, fig. 5, *sahacon*, fig. 8, *samina*, fig. 9, p. 340, figured, DRUCE, Biol. Centr.-Amer. Heter. ii.
H. pelor, Ecuador, *tarapotensis*, Peru, DRUCE, p. 302, Ann. Nat. Hist. xx, n. spp.
Hoplarctia? *nodeva*, Mexico, DRUCE, p. 392, pl. lxxvii, fig. 15, Biol. Centr.-Amer. Heter. ii, n. sp.
Hyaleucerea vulnerata, figured, pl. lxxiii, fig. 16, DRUCE, *t. c.*
Hydrias deceana, pl. lxxxvi, fig. 14, *deformis*, fig. 16, *lacenja*, figg. 22 & 23, *praxithea*, pl. lxxxvii, fig. 1, *infernalis*, figg. 2 & 3, figured, pp. 433 & 434, DRUCE, *t. c.*
H. zurcheri, pl. lxxxvi, fig. 15, *castalia*, fig. 17, *corcyra*, fig. 18, *certima*, fig. 19, *charax*, fig. 20, p. 433, *cercina*, fig. 21, p. 434, *lyso*, pl. lxxxvii, fig. 4, p. 435, Central America, DRUCE, *t. c.*, n. spp.
Hylophila buddhæ, Sé-Tchouen, ALPHÉRAKY, p. 132, pl. ix, fig. 8, Romanoff Mem. ix, n. sp.
Hyperæschra trichosticha, India, HAMPSON, p. 283, J. Bombay Soc. xi, n. sp.
Hypogymnidae: tabulation of genera [N. American], DYAR, pp. 12–16, Canad. Ent. xxix.
Hypopta bertholdi, larva, RIVERS, p. 10, Psyche, viii. *H. turcomanica*, pl. vii, fig. 3, *herzi*, fig. 4, figures, ALPHÉRAKY, Romanoff Mem. ix.
H. sibirica, figure, ALPHÉRAKY, pl. xi, fig. 5, *t. c.*
H.? *vaulogeri*, Algeria, STAUDINGER, p. 155, pl. v, fig. 13, Deutsche ent. Zeitschr. Lep. x; *H.*? *jordana*, Palestine, STAUDINGER, p. 272, pl. ix, fig. 12, *t. c.* : n. spp.
Idalus herois, pl. lxxiii, fig. 20, *dares*, fig. 23, *alba*, fig. 22, DRUCE, p. 366, Biol. Centr.-Amer. Heter. ii.
Ilipa unxa, pl. lxxi, fig. 24, p. 346, DRUCE, Biol. Centr.-Amer. Heter. ii.
Immetalia meeki huonis, subsp. n., ROTHSCCHILD, p. 184, Nov. Zool. iv.
Jana tripunctata, Nyassaland, AURIVILLIUS, p. 221, Ent. Tidskr. 1897, n. sp.
Josia gigantea, Panama, DRUCE, p. 406, pl. lxxviii, fig. 25, Biol. Centr.-Amer. Heter. ii, n. sp.
Kerala dorsoviridis, India, HAMPSON, p. 297, J. Bombay Soc. xi, n. sp.
Lacipa gemmata, *diffusa*, p. 200, *sexpunctata*, p. 201, Transvaal, DISTANT, Ann. Nat. Hist. xx, n. spp.
Lælia diaphanella, *leucolepis*, Madagascar, MABILLE, p. 223, Ann. Soc. ent. France, 1897; *L. municipalis*, Transvaal, DISTANT, p. 200, Ann. Nat. Hist. xx : n. spp.
Laemocharis masa, pl. lxxi, fig. 10, *nox*, fig. 11, p. 341, figures, DRUCE, Biol. Centr.-Amer. Heter. ii.
L. clusia, Amazons, DRUCE, p. 303, Ann. Nat. Hist. xx; *L. mosca*, Ecuador, DOGNIN, p. 24, Ann. Soc. ent. Belgique, xli : n. spp.
Lagoa pyxidifera, larva, GROTE, p. 160, J. N. York Ent. Soc. v.
Latoia bimaculata, Java, SNELLEN, p. 150, pl. vi, fig. 6, Tijdschr. Ent. xl, n. sp.
Leiosoma buprasium, Ecuador, DRUCE, p. 300, Ann. Nat. Hist. xx, n. sp.
Lerina incarnata, figure, pl. lxxvii, fig. 14, DRUCE, Biol. Centr.-Amer. Heter. ii.

- Leucophobetron*, n. g., *Limacodidæ* for *argentiflua*, Geyer, and *argyrorrhæa*, Hb., DYAR, p. 122, J. N. York Ent. Soc. v.
- Lithosia cytheræa*, figure, pl. lxxviii, fig. 13, p. 401, DRUCE, Biol. Centr.-Amer. Heter. ii.
- L. cæcina*, pl. lxxviii, fig. 7, *ragua*, fig. 12, *ziza*, fig. 11, *tyres*, fig. 14, Central America, DRUCE, t. c.; *L.? subrosea*, Madagascar, MABILLE, p. 220, Ann. Soc. ent. France, 1897 : n. spp.
- Loepa newara*, early stages, DUDGEON, p. 245, J. Bombay Soc. xi.
- Lonomia æneides*, Panama, DRUCE, p. 427, pl. lxxxv, figg. 4 & 5, Biol. Centr.-Amer. Heter. ii, n. sp.
- Lycomorpha pholus*, larva, DYAR, p. 82, Psyche, viii.
- Lymantria tessellata*, Transvaal, DISTANT, p. 201, Ann. Nat. Hist. xx, n. sp.
- Macrocneme cinyras*, pl. lxxi, fig. 4, *hesione*, fig. 3, p. 337, figured, DRUCE, Biol. Centr.-Amer. Heter. ii.
- Macroplectra apicalis*, India, HAMPSON, p. 292, J. Bombay Soc. xi, n. sp.
- Megalopygidæ*: characters, composition, DYAR, p. 67, Canad. Ent. xxix.
- Megalopyge crispata*, metamorphoses, SLINGERLAND, p. 1, pl. i, Canad. Ent. xxix.
- Melalophidæ*: revision, DYAR, pp. 1-20, Tr. Amer. ent. Soc. xxiv.
- Melanchroia phæbe*, fig. 321, *monticola*, figg. 33 & 34, pl. lxxviii, p. 408, DRUCE, Biol. Centr.-Amer. Heter. ii.
- Metanastris rubra*=(*Odonestis dieckmanni*, Græs.), HAMPSON, p. 294, J. Bombay Soc. xi.
- M. clementsi*, Sierra Leone, SCHAUS, p. 325, Bull. Amer. Mus. 1897, n. sp.
- Metastatia ossa*, pl. lxxiii, fig. 1, figured, DRUCE, Biol. Centr.-Amer. Heter. ii.
- Metosamia godmani*, pl. lxxxiii, fig. 4, *montezuma*, pl. lxxxiv, fig. 3, p. 424, figured, DRUCE, Biol. Centr.-Amer. Heter. ii.
- Micronia fuscifimbria*, Tenimber islands, *pluviosa*, Penungah, p. 22, *sinuosa*, Palawan, p. 23, WARREN, Nov. Zool. iv, n. spp.
- Mitochrista mesortha*, India, HAMPSON, p. 440, J. Bombay Soc. xi, n. sp.
- Mimeusemia postica*, Wlk.=(*ceylonica*, and *tara*), HAMPSON, p. 442, J. Bombay Soc. xi; *M. puciola*, the habitat is Celebes; *M. fruhstorferi* (infra) is the same species, ROTHSCHILD, p. 311, Nov. Zool. iv.
- M. fruhstorferi*, Celebes, ROTHSCHILD, p. 183, t. c.; *M. lombokensis*, Lombok, ROTHSCHILD, p. 310, pl. vii, fig. 7, t. c. : n. spp.
- Napata guatemalena*, figured, pl. lxxii, fig. 6, p. 351, DRUCE, Biol. Centr.-Amer. Heter. ii.
- Narosa endodonta*, *pachycera*, India, HAMPSON, p. 294, J. Bombay Soc. xi, n. spp.
- Natada acatharta*, India, HAMPSON, p. 292, t. c., n. sp.
- Nemeophila plantaginis*, var., TUTT, p. xlvi, P. ent. Soc. London, 1897; *N. plantaginis*, var. *flava*, KILIAN, p. 4, Soc. ent. xii.
- Neoreta*, n. g., *Drepanulidæ*, for part of *Oreta*, WARREN, p. 378, Nov. Zool. iv.
- Neotrichura penates*, figured, pl. lxxii, fig. 10, p. 350, DRUCE, Biol. Centr.-Amer. Heter. ii.
- Neritos flavoroseus*, pl. lxxiii, fig. 25, *amastris*, fig. 26, *cotes*, fig. 24, *tipolis*, fig. 27, *samos*, pl. lxxiv, fig. 1, figured, DRUCE, pp. 367 & 368, t. c.
- Nidara*, n. g., near *Cilix*, for *N. croceina*, n. sp., Madagascar, MABILLE, p. 222, Ann. Soc. ent. France, 1897.
- Nola flexilineata*, p. 440, *lunisigna*, p. 441, India, HAMPSON, J. Bombay Soc. xi; *N. cernitis*, pl. lxxviii, fig. 19, *N.? apera*, Mexico, DRUCE, p. 404, Biol. Centr.-Amer. Heter. ii; *N. trocha*, Ecuador, DOGNIN, p. 25, Ann. Soc. ent. Belgique, xli : n. spp.
- Notodontinæ*, synonymic list of European, GROTE, pp. 388-390, Illustr. Wochenschr. ii.

- Notodonta nigroramosa*, figure, pl. viii, fig. 1, ALPHÉRAKY, Romanoff Mem. ix.
- N. brunneomixta*, Centr. Africa, MABILLE, p. 221, Ann. Soc. ent. France, 1897, n. sp.
- Nudaurelia rendalli*, Zomba, ROTHSCHILD, p. 182, Nov. Zool. iv, n. sp.
- Nyctemera fasciata*, Nyassaland, AURIVILLIUS, p. 220, Ent. Tidskr. 1897, n. sp.
- Oberthuria*, n. g. (but cf. *Parabraxas*, p. 236), near *Atossa*, type *Abraxas davidi*, *O. flavomarginaria*, p. 188, pl. vi, fig. 7, *nigromacularia*, p. 189, fig. 6, n. spp., China, LEECH, Ann. Nat. Hist. xix.
- Ocha macerra*, pl. lxxxvii, fig. 5, *marginata*, fig. 6, *amisena*, fig. 7, figured, DRUCE, Biol. Centr.-Amer. Heter. ii.
- O. libnites*, pl. lxxxvii, fig. 8, *albula*, fig. 10, Mexico, DRUCE, p. 436, *t. c.*, n. spp.
- Ocneria signatoria*, figure, pl. viii, fig. 5, ALPHÉRAKY, Romanoff Mem. ix.
- Odonestis fossa*, India, SWINHOE, p. 410, Ann. Nat. Hist. xix, n. sp.
- Odozana metalica* (sic), Ecuador, DOGNIN, p. 243, Ann. Soc. ent. Belgique, xli, n. sp.
- Enotrus mamitus*, pl. lxxviii, figg. 26 & 27, *splendens*, figg. 28 & 29, figured, p. 407, DRUCE, Biol. Centr.-Amer. Heter. ii.
- E. orodes*, Mexico, fig. 30, *id. t. c.*, n. sp.
- Oiketicus davidsonii*, imago described, BEUTENMÜLLER, p. 209, Bull. Amer. Mus. 1897.
- Olceclostera azteca*, pl. lxxxvii, fig. 19, *amoria*, fig. 22, figures, DRUCE, Biol. Centr.-Amer. Heter. ii.
- Opharus tristis*, pl. lxxvi, fig. 3, figure, Biol. Centr.-Amer. Heter. ii.
- O. linus*, Mexico, pl. lxxvi, fig. 4, *belus*, fig. 5, *jacca*, fig. 6, Panama, DRUCE, p. 382, *t. c.*, n. spp.
- Oreta bicolor*, Malay penins., *contracta*, Niger, WARREN, p. 16, Nov. Zool. iv, n. spp.
- Orygia falcata*, figure, pl. lxxix, fig. 7, Biol. Centr.-Amer. Heter. ii.
- O. christophi* (= *aurolimbata*, var. Christ.), Borjom, ALPHÉRAKY, p. 202, pl. xiii, fig. 1, Romanoff Mem. ix; *O. coresia*, Mexico, DRUCE, pl. lxxix, fig. 8, p. 412, Biol. Centr.-Amer. Heter. ii : n. spp.
- Ormiscodes nora*, Panama, p. 425, pl. lxxxv, fig. 1, *manes*, Mexico, p. 426, fig. 2, DRUCE, Biol. Centr.-Amer. Heter. ii, n. spp.
- Orthia voluptia*, *claphebolia*, Ecuador, DRUCE, p. 299, Ann. Nat. Hist. xx, n. spp.
- Paraona staudingeri*, Korea, ALPHÉRAKY, p. 168, pl. xii, fig. 8, Romanoff Mem. ix, n. sp.
- Parasa chloris*, life-history, DYAR, p. 61, pl. iv, J. N. York Ent. Soc. v.
- P. pæera*, Ceylon, HAMPSON, p. 293, J. Bombay Soc. xi, n. sp.
- Parasyntomis? æthiops*, Transvaal, DISTANT, p. 16, Ann. Nat. Hist. xx, n. sp.
- Parocneria*, n. g., type *detrita*, Esp., DYAR, p. 13, Canad. Ent. xxix.
- Pericopsis cydon*, pl. lxxvi, figg. 14 & 15, *pratides*, fig. 13, *gaumeri*, figg. 10 & 11, *montezuma*, pl. lxxvii, figg. 25 & 26, *howardi*, fig. 24, figures, DRUCE, Biol. Centr.-Amer. Heter. ii.
- P. cotta*, Panama, DRUCE, pl. lxxvi, fig. 9, p. 385, *t. c.*; *P. eugenia*, Peru, DRUCE, p. 305, Ann. Nat. Hist. xx : n. spp.
- Perophora ventana*, Venezuela, DOGNIN, p. 243, Ann. Soc. ent. Belgique, xli, n. sp.
- Phægoptera daraba*, pl. lxxiv, fig. 15, *rhoda*, fig. 17, *hyalina*, fig. 16, *proba*, fig. 20, *masoni*, fig. 19, *triphyllia*, fig. 18, figured, pp. 374-376, DRUCE, Biol. Centr.-Amer. Heter. ii.
- P. tumbilla*, Ecuador, DOGNIN, p. 25, Ann. Soc. ent. Belgique, xli, n. sp.
- Phænarete diana*, figured, pl. lxxii, fig. 1, p. 349, DRUCE, Biol. Centr.-Amer. Heter. ii.

- Phalacra excisa*=(*strigata*, Warr.), HAMPSON, p. 289, J. Bombay Soc. xi.
P. multilineata, Khasia hills, WARREN, p. 16, Nov. Zool. iv, n. sp.
Phalænoïdes alluaudi, Madagascar, MABILLE, p. 219, Ann. Soc. ent. France, 1897; *P. restrictus*, New Pomerania, ROTHSCHILD, p. 311, pl. vii, fig. 8, Nov. Zool. iv : n. spp.
Phalera assimilis, figure, ALPHÉRAKY, pl. xi, fig. 1, Romanoff Mem. ix.
Phallaria ophiusaria, Gn.=(*Smerinthus wayii*, Tepp.), LOWER, p. 29, P. Linn. Soc. N. S. Wales, xxii.
Phasis mardava, Peru, DRUCE, p. 300, Ann. Nat. Hist. xx, n. sp.
Pheia rica, Ecuador, DOGNIN, p. 24, Ann. Soc. ent. Belgique, xli, n. sp.
Pheosia centricta, *pictibasis*, India, HAMPSON, p. 282, J. Bombay Soc. xi, n. spp.
Phiala incana, p. 205, *polita*, p. 206, Transvaal, DISTANT, Ann. Nat. Hist. xx, n. spp.
Philenora (sub *Acontia*) *undulosa*, Walk.=(*Termessa lyelliana*, Low.), LOWER, p. 27, P. Linn. Soc. N. S. Wales, xxii.
Phragmatobia albicosta, figured, p. 364, pl. lxxiii, fig. 18, DRUCE, Biol. Centr.-Amer. Heter. ii.
Phragmataecia territa, figure, pl. viii, fig. 2, ALPHÉRAKY, Romanoff Mem. ix.
P. roborowskii, Gobi, ALPHÉRAKY, p. 235, pl. xii, fig. 4, *t. c.*, n. sp.
Pionia raca, figured, pl. lxxii, fig. 18, p. 356, DRUCE, Biol. Centr.-Amer. Heter. ii.
Platisamia cecropia, hermaphrodite, FRINGS, p. 9, Soc. ent. 1897.
Platyprepia, n. g., *Arctiidae* for *virginalis* Boisd., DYAR, pp. 209 & 215, Canad. Ent. xxix.
Polypætes maximus, pl. lxxviii, fig. 31, *villia*, fig. 35, Panama, DRUCE, p. 409, Biol. Centr.-Amer. Heter. ii, n. spp.
Porina australis=(*kershawi*, Luc.), LOWER, p. 27, P. Linn. Soc. N. S. Wales, xxii.
Preptos oropus, figure, pl. lxxxiv, fig. 1, Biol. Centr.-Amer. Heter. ii.
Pristocerca alba, Nyassaland, ROTHSCHILD, p. 183, Nov. Zool. iv, n. sp.
Pseudapistosia saduca, pl. lxxvi, figg. 1 & 2, p. 381, DRUCE, Biol. Centr.-Amer. Heter. ii.
Pseudocharidca eion, figured, DRUCE, pl. lxxii, fig. 26, p. 353, *t. c.*
Pseudomicronia unimacula, Timor, WARREN, p. 23, Nov. Zool. iv; *P. trimaculata*, hab.?, WARREN, p. 199, *t. c.* : n. spp.
Psyche helix, larval habits, INGENITZKY, Zool. Anz. 1897, pp. 473-477.
P. (Heylaertsia) quadripuncta, Ceylon, HAMPSON, p. 285, J. Bombay Soc. xi, n. sp.
Psychostrophia picaria, China, LEECH, p. 189, pl. vi, fig. 11, Ann. Nat. Hist. xix, n. sp.
Pterygopterus clavipennis, figured, DRUCE, pl. lxxii, fig. 11, p. 351, Biol. Centr.-Amer. Heter. ii.
Ptilodontidae, generic revision, DYAR, Tr. Amer. ent. Soc. xxiv, pp. 1-20.
Ptychoglene pertunda, pl. lxxviii, fig. 3, *phrada*, fig. 1, *pomponia*, fig. 8, *ira*, fig. 6, *pamphyllia*, fig. 10, figured, DRUCE, p. 398, Biol. Centr.-Amer. Heter. ii.
Pydna obliqua, India, HAMPSON, p. 281, J. Bombay Soc. xi, n. sp.
Pyromorpha dimidiata, life-history, DYAR, p. 128, Psyche, viii.
Rhescyntis norax, Panama, DRUCE, p. 424, pl. lxxxiv, fig. 2, Biol. Centr.-Amer. Heter. ii, n. sp.
Rhipha vittipes, pl. lxxiv, fig. 4, DRUCE, *t. c.*
Rhuda lloreca, Colombia, DOGNIN, p. 26, Ann. Soc. ent. Belgique, xli, n. sp.
Rifargia moha, Ecuador, DOGNIN, p. 27, *t. c.*, n. sp.
Robinsonia grotei, pl. lxxvii, fig. 2, *sabata*, fig. 5, *deiopea*, fig. 9, *sanea*, fig. 3, p. 390, figured, DRUCE, Biol. Centr.-Amer. Heter. ii.

- Ruscino cynossema*, pl. lxxvii, fig. 23, *cypris*, pl. lxxviii, fig. 5, *praxis*, fig. 4, *prusias*, fig. 2, figured, DRUCE, p. 397, *t. c.*
- Salagena tessellata*, Transvaal, DISTANT, p. 210, Ann. Nat. Hist. xx, n. sp.
- Sallœa lacipea*, figured, pl. lxxvii, figg. 6 & 7, p. 391, DRUCE, Biol. Centr.-Amer. Heter. ii.
- Saturniidae*, classification and wing-nervures, GROTE (434). Nervuration of *Saturniids*; relations with *Aglia* etc., larval characters and nervuration not concordant, GROTE (438). Classification and phylogeny of *Saturniidae*, GROTE, J. N. York Ent. Soc. v, pp. 44-48, and DYAR, *t. c.*, p. 66. *Saturniidae* of Transvaal, DISTANT (254).
- Saturnia pyri*, cocoon and pupa, BACOT, p. 144, Ent. Record, 1897.
- S. ? smithii*, E. Africa, HOLLAND (1028), p. 413, pl., fig. 13, n. sp.
- Saurita vitristriga*, Guiana, DRUCE, p. 301, Ann. Nat. Hist. xx, n. sp.
- Scaptius ditissimus*, pl. lxxiv, fig. 2, DRUCE, Biol. Centr.-Amer. Heter. ii.
- Scepsis salatis*, pl. lxxiii, fig. 5, *pollinia*, fig. 8, figures, DRUCE, *t. c.*
- Scoliacma ? xanthodelta*, N. S. Wales, LOWER, p. 10, P. Linn. Soc. N. S. Wales, xxii, n. sp.
- Selca plagiola*, Ceylon, p. 441, pl. A, fig. 2, *nigra*, Sikkim, p. 442, HAMPSON, J. Bombay Soc. xi, n. spp.
- Sibine*, generic characters of larvæ, that of *fusca* described, DYAR, pp. 77 & 78, Canad. Ent. xxix.
- S. lysia*, Mexico, pl. lxxxvii, fig. 20, p. 439, DRUCE, Biol. Centr.-Amer. Heter. ii, n. sp.
- Sinna ornatissima*, China, ALPHÉRAKY, p. 131, pl. ix, fig. 9, Romanoff Mem. ix, n. sp.
- Sorocostia monozona*, S. Australia, *platygona*, Queensland, LOWER, p. 11, P. Linn. Soc. N. S. Wales, n. spp.
- Spica parallelangula*, figure, ALPHÉRAKY, Romanoff Mem. ix, pl. ii, fig. 3, p. 2.
- Spilosoma dissimilis*, Transvaal, DISTANT, p. 198, Ann. Nat. Hist. xx; *S. leucoptera*, p. 170, pl. x, fig. 8, *rybakowi*, p. 171, pl. x, fig. 9, Korea, ALPHÉRAKY, Romanoff Mem. ix; *S. orizaba*, Mexico, DRUCE, pl. lxxvii, fig. 4, p. 389, Biol. Centr.-Amer. Heter. ii : n. spp.
- Stauropus subnigrans*, E. Africa, MABILLE, p. 221, Ann. Soc. ent. France, 1897, n. sp.
- Stenoglene (Chrysopoloma) isabellina* and *similis* Auriv. are sexes of one species, DISTANT, p. 206, Ann. Nat. Hist. xx.
- S. bicolor*, Transvaal, *id. l. c.*, n. sp.
- Stesichora pieridaria* = (*quadristrigata*, Warr.), WARREN, p. 24, Nov. Zool. iv.
- S. angulilinea*, Timor, *combinata*, New Guinea [*S. apicipunctata*, ♂ = (*combinata*, Warr.), WARREN, p. 200, *t. c.*], *nivea*, Kei Toeal, WARREN, *t. c.*; *S. bipunctata*, Biak, WARREN, p. 200, *t. c.*; *S. obsolescens*, Woodlark isld., WARREN, p. 384, *t. c.* : n. spp.
- Strepsigonia*, n. g., *Drepanulidae*, for *S. affinis*, *nigrimaculata*, n. spp., Malay penins., WARREN, p. 17, Nov. Zool. iv.
- Syffania oberthuri*, figure, ALPHÉRAKY, pl. ix, fig. 5, Romanoff Mem. ix.
- Syntomeida minima*, life-history, DYAR, p. 42, Psyche, viii.
- Syntomis baiea* and *actea*, distinguished, HAMPSON, p. 284, J. Bombay Soc. xi.
- S. sirius*, p. 15, *rendalli*, p. 16, Transvaal, DISTANT, Ann. Nat. Hist. xx; *S. phænicozona*, Andamans, HAMPSON, p. 284, J. Bombay Soc. xi : n. spp.
- Syntrichura reba*, pl. lxxii, fig. 7, *philocles*, fig. 9, p. 350, figured, DRUCE, Biol. Centr.-Amer. Heter. ii.
- Tampea*, n. g., *Lithosiidae*, for *T. lithosioides*, n. sp., Java, SNELLEN, p. 226, Tijdschr. Ent. xl.

- Taragama postalbida*, Sierra Leone, SCHAUS, p. 325, Bull. Amer. Mus. 1897; *T. mirabilis*, Transvaal, DISTANT, p. 208, Ann. Nat. Hist. xx : n. spp.
- Tarchon laffonti*, Ecuador, DOGNIN, p. 26, Ann. Soc. ent. Belgique, xli, n. sp.
- Teldenia fulvilunata*, Celebes, WARREN, p. 18, Nov. Zool. iv, n. sp.
- Telea aurelia*, figure, DRUCE, pl. lxxxiii, fig. 3, p. 423, Biol. Centr.-Amer. Heter. ii.
- Theages striata*, figured, DRUCE, p. 361, pl. lxxiii, fig. 9, t. c.
- T. surcata*, Ecuador, DOGNIN, p. 25, Ann. Soc. ent. Belgique, xli, n. sp.
- Thrinacia prometina*, pl. lxxi, fig. 13, *intermedia*, fig. 14, *ruatana*, fig. 17, figured, p. 342, DRUCE, Biol. Centr.-Amer. Heter. ii.
- Thysanoprymna superba*, figure, DRUCE, pl. lxxiii, fig. 19, Biol. Centr.-Amer. Heter. ii.
- Thysanoptyx brevimacula*, China, ALPHÉRAKY, p. 130, pl. xiii, fig. 5, Romanoff Mem. ix, n. sp.
- Tolpia trigonifera*, India, HAMPSON, p. 440, J. Bombay Soc. xi, n. sp.
- Tolype levana*, pl. lxxxvi, fig. 1, *deboma*, fig. 3, p. 430, figures, DRUCE, Biol. Centr.-Amer. Heter. ii.
- T. hemira*, Mexico, fig. 2, *caieta*, Panama, fig. 5, DRUCE, t. c.; *T. villanea*, Colombia, DOGNIN, p. 27, Ann. Soc. ent. Belgique, xli : n. spp.
- Tortridia fuscicola*, life-history, DYAR, p. 1, pl. i, J. N. York Ent. Soc. v.
- Trabala cebrenis*, pl. lxxxvii, fig. 11, *druceioides*, fig. 9, figured, DRUCE, Biol. Centr.-Amer. Heter. ii.
- Trabaloides citrina*, Sierra Leone, SCHAUS, p. 326, Bull. Amer. Mus. 1897, n. sp.
- Trichogyia metamelæna*, India, HAMPSON, p. 293, J. Bombay Soc. xi, n. sp.
- Tridrepana diluta*, Khasia hills, *subobliqua*, Java, WARREN, p. 18, Nov. Zool. iv, n. sp.
- Tropæa dubernardi*, China, OBERTHÜR, p. 131, figured, p. 174, Bull. Soc. ent. France, 1897, n. sp.
- Trotothyris*, n. g., *Drepanulidæ*, for *T. abnormalis*, n. sp., Penungah, WARREN, p. 19, Nov. Zool. iv.
- Uranidæ*, to be called *Cydimonidæ*, KIRBY (587) iii, p. 41.
- Urodonta arcuata*, Amur, ALPHÉRAKY, p. 154, pl. xi, fig. 9, Romanoff Mem. ix, n. sp.
- Xanthospilopteryx smithii*, p. 408, fig. 3, *catarhodia*, p. 409, fig. 7, E. Africa, HOLLAND (1028); *X. kirbyi*, *karschii*, Trop. Africa, HOLLAND, p. 292, cuts, Ann. Nat. Hist. xx : n. spp.
- Xenosoma giganteum*, figure, pl. lxxix, fig. 1, Biol. Centr.-Amer. Heter. ii.
- Xyleutes pulchra*, figures, ROTHSCHILD, p. 308, pl. vii, figg. 3 & 4, Nov. Zool. iv.
- X. donovani*, Brisbane, p. 307, pl. vii, fig. 2, ROTHSCHILD, t. c., n. sp.
- Zalissa jankowskii*, Amur, ALPHÉRAKY, p. 151, pl. xi, fig. 2, Romanoff Mem. ix, n. sp.
- Zatrephes philobia*, pl. lxxiv, fig. 8, *pronapides*, fig. 3, p. 370, figures, DRUCE, Biol. Centr.-Amer. Heter. ii.
- Zeuzera bubo*, metamorphoses, RIBBE, p. 248, pl. viii, figg. 5-7, Deutsche ent. Zeitschr. Lep. x.
- Z. speyeri*, Persia, AUSTAUT, p. 45, Naturaliste, 1897, n. sp.
- Zygæna*: miscellaneous notes, TUTT, pp. 87 etc., Ent. Record, 1897. *Z. elvira*, pl. xix, fig. 4, PAGENSTECHER, Abh. Senckenb. Ges. xxiii.

NOCTUIDÆ, CYMATOPHORIDÆ, DELTOLIDIDÆ.

[Cf. ALPHÉRAKY (16-21), BARRETT (54), DOGNIN (258, 259, 260), HAMPSON (450), HAWTHORNE (464), HOLLAND (1028), KALCHBERG (561), KUNCKEL (644), LOWER (691, 693), MABILLE (701), MEYRICK (749),

OTTOLENGUI (813), PAGENSTECHE (817), SLINGERLAND (1024), SMITH (1036), SNELLEN (1039), STAUDINGER (1053, 1054, 1055), STRECKER (1064), SWINHOE (1067).]

- Notes on the types of the Neumoegen collection, OTTOLENGUI, pp. 240–244, Ent. News Philad. 1898.
- Achæa melicerte*, early stages, FROGGATT, p. 718, pl., Agric. Gaz. N. S. Wales, 1897.
- A. umbrigera*, Mauritius, MABILLE, p. 224, Ann. Soc. ent. France, 1897, n. sp.
- Acontia cyanipha*, N. S. Wales, LOWER, p. 16, P. Linn. Soc. N. S. Wales, xxii, n. sp.
- Acosmetia morrisii*, synonymical note, KNAGGS, p. 256, Entomologist, 1897; TUTT, p. 284, *t. c.*, KNAGGS, *t. c.*, p. 303.
- Acronycta*: classification and tabulation of N. American, SMITH, pp. 146–153, Ent. News Philad. 1897. *A. megacephala* var. ? *grumi*, ALPHÉRAKY, p. 3, Romanoff Mem. ix. *A. strigosa*, var. n. *casparii*, STEINERT, p. 398, Deutsche ent. Zeitschr. Lep. x. *A. psi* and *tridens*, varr., and distinctions, CHAPMAN, p. liv, P. ent. Soc. London, 1897.
- A. x-signata*, pl. ix, fig. 24, p. 329, *subgrisea*, fig. 25, p. 330, *tristis*, p. 333, E. Siberia, STAUDINGER, Deutsche ent. Zeitschr. Lep. x; *A. cenicienta*, p. 407, *mohina*, p. 408, Ecuador, DOGNIN, Ann. Soc. ent. Belgique, xli : n. spp.
- Actinotia acmophora*, Melbourne, MEYRICK, p. 370, Tr. ent. Soc. London, 1897, n. sp.
- Agrophila grana*, Ecuador, DOGNIN, p. 414, Ann. Soc. ent. Belgique, xli, n. sp.
- Agrotis*: characters; sections for the palæartic, SNELLEN, pp. 129–149, Ent. Zeit. Stettin, lviii. *A. dulcis*, figure, pl. ii, fig. 2, *islandica*, variation, p. 7, ALPHÉRAKY, Romanoff Mem. ix. *A. lidia*, var. *inexpectata*, figure, pl. xi, fig. 8, ALPHÉRAKY, *t. c.* *A. staudingeri*, var. *ottonis*, pl. xiii, fig. 6, p. 205, *herrich-schaefferi*, fig. 7, *herzi*, pl. xiv, fig. 7, *lætifica*, fig. 10, figured, ALPHÉRAKY, *t. c.* *A. festiva*, var. n. *lamentanda*, ALPHÉRAKY, p. 330, pl. xiv, fig. 6, *t. c.*
- A. ochrina*, Palestine, STAUDINGER, p. 274, pl. ix, fig. 13, Deutsche ent. Zeitschr. Lep. x; *A. parvula*, Centr. Asia, ALPHÉRAKY, p. 9, pl. iii, fig. 1, Romanoff Mem. ix; *A. haife*, p. 168, *A. ? anarmodia*, pl. iv, fig. 9, p. 170, Syria, STAUDINGER, Deutsche ent. Zeitschr. Lep.; *A. hydrilloides* (= *caradrinoides*, Stgr.), Ourga, p. 203, pl. xiii, fig. 11, *celebrata*, Tekké, p. 209, pl. viii, fig. 8, ALPHÉRAKY, Romanoff Mem. ix; *A. callimera*, p. 51, *gypsina*, p. 52, S. Australia, LOWER, Tr. R. Soc. S. Austral. xxi; *A. vibora*, Ecuador, DOGNIN, p. 28, Ann. Soc. ent. Belgique, xli; *A. aya*, Ecuador, DOGNIN, p. 412, *t. c.* : n. spp.
- Ala pretiosa*, figure, ALPHÉRAKY, pl. iii, fig. 8, Romanoff Mem. ix.
- Amphipyra effusoides*, Ecuador, DOGNIN, p. 415, Ann. Soc. ent. Belgique, xli, n. sp.
- Anarta cordigera*, var. *carbonaria*, figure, pl. xiv, fig. 10, ALPHÉRAKY, Romanoff Mem. ix.
- Ancara olivescaria*, India, SWINHOE, p. 167, Ann. Nat. Hist. xix, n. sp.
- Ancistris*, n. g., *Deltoididæ*, for *A. saturnina*, n. sp., Madagascar, MABILLE, p. 225, Ann. Soc. ent. France, 1897.
- Anophia hollina*, Ecuador, DOGNIN, p. 417, Ann. Soc. ent. Belgique, xli, n. sp.
- Apamea ophiogramma*, larval habits, THORNHILL, p. 9, Ent. Record, 1897.
- A. ? judaica*, Jordan, STAUDINGER, p. 282, pl. iv, fig. 20, Deutsche ent. Zeitschr. Lep. x; *A. nervina*, Ecuador, DOGNIN, p. 408, Ann. Soc. ent. Belgique, xli : n. spp.
- Apharisma*, n. g., p. 461, *Deltoidinæ*, for *A. albistriata*, n. sp., India, p. 462, HAMPSON, J. Bombay Soc. xi.

- Arachnognatha metascotia*, India, HAMPSON, p. 451, *t. c.*, n. sp.
Argyrospila striata, Algeria, STAUDINGER, p. 265, pl. iv, fig. 4, Deutsche ent. Zeitschr. Lep. x, n. sp.
Barasa marginata, Ceylon, p. 451, *metalophota*, India, p. 452, HAMPSON, J. Bombay Soc. xi, n. spp.
Brephos infans, early stages, BRAINERD, p. 272, Canad. Ent. xxix.
Britha? cosmopis, Cape York, LOWER, p. 17, P. Linn. Soc. N. S. Wales, xxii, n. sp.
Bryophila excurvata, Sikhim, HAMPSON, p. 445, J. Bombay Soc. xi, n. sp.
Campometra? peonza, Ecuador, DOGNIN, p. 416, Ann. Soc. ent. Belgique, xli, n. sp.
Capnodes lacteicosta, pl. A, fig. 23, Ceylon, HAMPSON, p. 460, J. Bombay Soc. xi, n. sp.
C. ortega, Ecuador, DOGNIN, p. 29, Ann. Soc. ent. Belgique, xli; *C. pobra*, *trova*, Ecuador, DOGNIN, p. 419, *t. c.* : n. spp.
Capotena trigoniphora, India, HAMPSON, p. 455, J. Bombay Soc. xi, n. sp.
Caradrina vicina, varr., ALPHÉRAKY, p. 33, Romanoff Mem. ix.
C. distincta, Palestine, STAUDINGER, p. 286, pl. iv, fig. 21, Deutsche ent. Zeitschr. Lep. x; *C. ingrata*, Syria, STAUDINGER, p. 175, pl. iv, fig. 13, *t. c.*; *C.? melliflua*, E. Africa, HOLLAND (1028), pl. fig. 4, p. 416; *C. terminata*, *atrcscens*, India, HAMPSON, p. 444, J. Bombay Soc. xi; *C. heliarcha*, Queensland, MEYRICK, p. 370, Tr. ent. Soc. London, 1897; *C. blanduja*, Ecuador, DOGNIN, p. 246, Ann. Soc. ent. Belgique, xli : n. spp.
Catamecia, n. g., near *Epimecia*, for *C. jordana*, n. sp., Palestine, pl. iv, fig. 23, STAUDINGER, p. 288, Deutsche ent. Zeitschr. Lep. x.
Catephia melanoschista, Queensland, MEYRICK, p. 372, Tr. ent. Soc. London, 1897, n. sp.
Catocala insolabilis, swarms, SNYDER, p. 76, Canad. Ent. xxix; *C. obscena*, figure, ALPHÉRAKY, p. 176, pl. x, fig. 2, Romanoff Mem. ix; *C. proxeneta*, figure, ALPHÉRAKY, pl. x, fig. 3, *t. c.*; *C. scortum*, figure, ALPHÉRAKY, pl. xi, fig. 4, *t. c.*; *C. elda*, note, BEUTENMÜLLER, p. 17, J. N. York Ent. Soc. v; *C. californica*, *electilis*, *meskei*, *virgilia*, notes, *C. funestra*, var. n. *carlota*, *stretchii*, var. n. *sierræ*, BEUTENMÜLLER, pp. 210-212, Bull. Amer. Mus. 1897.
C. jair, Florida, STRECKER, p. 116, Ent. News Philad. 1897, n. sp.
Celæna ropilla, p. 409, *ociosa*, p. 410, Ecuador, DOGNIN, Ann. Soc. ent. Belgique, xli, n. spp.
Celerena viuda, p. 410, *C.? agalla*, p. 411, Ecuador, DOGNIN, Ann. Soc. ent. Belgique, xli, n. spp.
Ceparcha lichenopa, Queensland, MEYRICK, p. 374, Tr. ent. Soc. London, 1897, n. sp.
Cerocala illustrata, E. Africa, HOLLAND, p. 417 (1028), pl. fig. 1, n. sp.
Chamina chauxi, Ecuador, DOGNIN, p. 417, Ann. Soc. ent. Belgique, xli, n. sp.
Chamyris haba, Ecuador, DOGNIN, p. 414, Ann. Soc. ent. Belgique, xli, n. sp.
Coxina chota, Ecuador, DOGNIN, p. 415, Ann. Soc. ent. Belgique, xli, n. sp.
Crishna, n. n. for *Patula*, Gn., KIRBY (587), v, p. 153.
Crymodes exulis, *Hadena maillardii* is a var., BARRETT, p. 51, Ent. Mag. xxxiii.
Cucullia umbristriga, figure, ALPHÉRAKY, pl. iii, fig. 7, Romanoff Mem. ix; *C. herzi*, pl. vii, fig. 7, *eumorpha*, fig. 8, figures, ALPHÉRAKY, p. 218, *t. c.*
C. defecta, E. Siberia, STAUDINGER, pl. ix, fig. 27, p. 338, Deutsche ent. Zeitschr. Lep. x, n. sp.
Cydosiinae, position is in Noctuidæ, DYAR, p. 154, Psyche, viii.
Cydosia submutata, larva, COCKERELL, p. 130, Psyche, viii.
Cydosia: see also *Bombyces*, p. 207.

- Cymatophora*, n. sp., see *Geometridæ*, p. 227.
Dasypolia pagodæ, figure, pl. i, fig. 9, *gerbillus*, pl. iii, fig. 6, ALPHÉRAKY, Romanoff Mem. ix.
Dianthæcia lurida, figure, pl. l, fig. 4, *deliciosa*, pl. iii, fig. 3, ALPHÉRAKY, Romanoff Mem. ix. *D. luteago*, var. *barrettii*, habitats, BARRETT, p. 172, Ent. Mag. xxxiii.
Dilophothripa, n. g., *Sarrothropinae*, for *D. chrysorrhæa*, n. sp., India, HAMPSON, J. Bombay Soc. xi.
Diomea lichenosa, Sikhim, HAMPSON, p. 460, J. Bombay Soc. xi; *D. orsilla*, Singapore, SWINHOE, p. 169, Ann. Nat. Hist. xix : n. spp.
Diphthera chrysochlora, India, HAMPSON, p. 445, J. Bombay Soc. xi, n. sp.
Dipterygia magniclavis, India, HAMPSON, p. 443, t. c., n. sp.
Egnasia obscurata, Madagascar, MABILLE, p. 226, Ann. Soc. ent. France, 1897; *E. excisa*, p. 459, *venusta*, p. 460, India, HAMPSON, J. Bombay Soc. xi : n. spp.
Eicomorpha argillacea, figure, ALPHÉRAKY, pl. ii, fig. 1, Romanoff Mem. ix; *E. koeppeni*, figure, ALPHÉRAKY, pl. vii, fig. 6, t. c.
Episema sareptana, Russia, ALPHÉRAKY, p. 213, t. c., n. sp.
Erastroides flavibasalis, India, HAMPSON, p. 445, J. Bombay Soc. xi, n. sp.
Eremochroa, n. g.; *Caradrinides*, for *E. psammias*, p. 368, W. Australia, *alphitias*, S. Australia, p. 369, n. spp., MEYRICK, Tr. ent. Soc. London, 1897.
Eublemma glaucata, E. Africa, HOLLAND (1028), p. 415, pl., fig. 11; *E. silicula*, India, SWINHOE, p. 167, Ann. Nat. Hist. xix; *E. agrapta*, Ceylon, HAMPSON, p. 449, J. Bombay Soc. xi; *E. orthopetes*, Queensland, MEYRICK, p. 375, Tr. ent. Soc. London, 1897 : n. spp.
Euclidia futilis, E. Siberia, STAUDINGER, pl. ix, fig. 28, p. 341, Deutsche ent. Zeitschr. Lep. x, n. sp.
Eumegethes, n. g. for *Thalpochares tenuis*, n. sp., Sfax, pl. iv, fig. 6, STAUDINGER, t. c.
Euplexia hyalophora, p. 442, *conservuloides*, p. 443, India, HAMPSON, J. Bombay Soc. xi, n. spp.
Eurois espumosa, Ecuador, DOGNIN, p. 246, Ann. Soc. ent. Belgique, xli, n. sp.
Eustrotia pulida, p. 414, *paloma*, p. 415, Ecuador, DOGNIN, t. c., n. spp.
Eutelia harmonica, Sikhim, HAMPSON, p. 453, pl. A, fig. 4, J. Bombay Soc. xi, n. sp.
Focilla laloides, golosa, Ecuador, DOGNIN, p. 418, Ann. Soc. ent. Belgique, xli, n. spp.
Gloriana, n. g. for *Miniodes ornata*, KIRBY (587), v, p. 169.
Gracilipalpus turcomanica, figure, ALPHÉRAKY, pl. viii, fig. 11, Romanoff Mem. ix.
Grammodes ocellata=(*excellens*, Luc.), LOWER, p. 30, P. Linn. Soc. N. S. Wales, xxii.
G. netta, E. Africa, HOLLAND (1028), p. 418, pl., fig. 9, n. sp.
Grumia flora, figure, ALPHÉRAKY, pl. i, fig. 10, Romanoff Mem. ix.
Gyrtona camptobasis, Sikhim, HAMPSON, p. 454, pl. A, fig. 20, J. Bombay Soc. xi, n. sp.
Hadena literosa, var. n. *subarcta*, STAUDINGER, p. 283, pl. ix, fig. 14, Deutsche ent. Zeitschr. Lep. x. *H. decipiens*, figure, pl. xiii, fig. 13, ALPHÉRAKY, Romanoff Mem. ix. *H. ferrago*, var. n. *terrigo*, ALPHÉRAKY, p. 334, pl. xiv, fig. 9, t. c. *H. basilinea*, habits and larva, SJÖSTEDT, Ent. Tidskr. 1897, pp. 49-53.
H. dorriesi, E. Siberia, STAUDINGER, pl. ix, fig. 26, p. 336, Deutsche ent. Zeitschr. Lep. x; *H. subpulchra*, Korea, ALPHÉRAKY, p. 173, pl. xii, fig. 11, Romanoff Mem. ix; *H. bryochlora*, Sydney, MEYRICK, p. 371, Tr. ent. Soc. London, 1897; *H. hita*, Ecuador, DOGNIN, p. 413, Ann. Soc. ent. Belgique, xli : n. spp.

- Haderonia optima*, Nan-Chan, ALPHÉRAKY, p. 236, pl. xii, fig. 7, Romanoff Mem. ix, n. sp.
- Hecatera mohosa*, Ecuador, DOGNIN, p. 412, Ann. Soc. ent. Belgique, xli, n. sp.
- Heliopholus grumi*, pl. i, fig. 5, *anachoretoides*, fig. 6, figures, ALPHÉRAKY, Romanoff Mem. ix.
- Heliorthis leucatma*, Australia, MEYRICK, p. 368, Tr. ent. Soc. London, 1897, n. sp.
- Heterographa sibirica* (no locality), ALPHÉRAKY, p. 215, pl. xiii, fig. 12, Romanoff Mem. ix, n. sp.
- Hydrilla? maculifera*, Palestine, STAUDINGER, p. 287, pl. iv, fig. 22, Deutsche ent. Zeitschr. Lep. x, n. sp.
- Hydræcia osseola* = (*burkhana*, Alph.), figure, pl. iii, fig. 4, ALPHÉRAKY, p. 31, Romanoff Mem. ix; *H. inanis*, natural history, HOWARD, p. 40, Bull. Dep. Agric. Ent. vii; *H. purpurifascia*, habits, early stages, SLINGERLAND, p. 161, pl. vi, Canad. Ent. xxix.
- Hyela latifasciata*, *bilineata*, India, HAMPSON, p. 446, J. Bombay Soc. xi : n. spp.
- Hypena humuli*, habits, HOWARD, p. 44, Bull. Dep. Agric. Ent. vii.
- H. gravalis*, Mauritius, MABILLE, p. 225, Ann. Soc. ent. France, 1897; *H. mesochra*, Victoria, LOWER, p. 52, Tr. R. Soc. S. Austral. xxi : n. spp.
- Hyperaucha*, n. g., p. 383, *Plusiada* for *H. octias*, n. sp., New Zealand, p. 384, MEYRICK, Tr. ent. Soc. London, 1897.
- Hypomecia*, n. g. for *Epimecia quadrivirgula*, Mab., STAUDINGER, p. 291, Deutsche ent. Zeitschr. Lep. x.
- Hypothripa polia*, India, HAMPSON, p. 452, J. Bombay Soc. xi, n. sp.
- Hypsophila grumi*, figure, ALPHÉRAKY, pl. iii, fig. 9, Romanoff Mem. ix.
- Isochlora albivitta*, pl. i, fig. 3, *grumi*, fig. 2, *arctomys*, pl. ii, figg. 11 & 12, figured, ALPHÉRAKY, Romanoff Mem. ix. *I. herbacea*, figure, ALPHÉRAKY, pl. xiii, fig. 8, *t. c.*
- Jaspidia jankowskii*, Amur, ALPHÉRAKY, p. 160, pl. xi, fig. 6, *t. c.*, n. sp.
- Lagoptera violetta*, description, figure, p. 449, pl. xx, fig. 13, PAGENSTECHER, Abh. Senckenb. Ges. xxiii.
- Leucania putrida*, var. n. *palæstina*, KALCHBERG, p. 174, Deutsche ent. Zeitschr. Lep. x. *L. unipunctata*: natural history, SLINGERLAND (1024), *L. swarm* in New Hampshire, SOULE, p. 11, Psyche, viii.
- L. languida*, Palestine, STAUDINGER, p. 284, pl. ix, fig. 15, Deutsche ent. Zeitschr. Lep. x; *L. laniata*, Sikkim, HAMPSON, p. 444, pl. A, fig. 22, J. Bombay Soc. xi; *L. micrastra*, New Zealand, MEYRICK, p. 383, Tr. ent. Soc. London, 1897; *L. tiniloides*, *sagita*, p. 244, *mocoides*, p. 245, *amina*, p. 246, Ecuador, DOGNIN, Ann. Soc. ent. Belgique, xli : n. spp.
- Leucanitis boisdeffrei*, var. n. *palæstinensis*, pl. ix, fig. 19, p. 299, STAUDINGER, Deutsche ent. Zeitschr. Lep. x. *L. scolopax*, figure, ALPHÉRAKY, pl. iii, fig. 10, Romanoff Mem. ix. *L. altivaga*, figure, pl. vii, fig. 9, ALPHÉRAKY, *t. c.*
- Luperina malitiosa*, figure, ALPHÉRAKY, pl. ii, fig. 5, *t. c.*
- L. ? inutilis*, Korea, ALPHÉRAKY, p. 171, pl. xii, fig. 10, *t. c.*, n. sp.
- Mamestra texturata*, figure, pl. iii, fig. 2, *satanella*, pl. ii, fig. 14, ALPHÉRAKY, Romanoff Mem. ix. *M. potanini*, figure, pl. ix, fig. 10, ALPHÉRAKY, *t. c.* *M. circumcincta*, characters, SMITH, p. 57, Canad. Ent. xxix.
- M. softa*, Palestine, STAUDINGER, p. 275, pl. iv, fig. 15, Deutsche ent. Zeitschr. Lep. x; *M. persa*, Persia, ALPHÉRAKY, p. 212, Romanoff Mem. ix; *M. desnuda*, Ecuador, DOGNIN, p. 408, Ann. Soc. ent. Belgique, xli : n. spp.
- Mania ? pintica*, Ecuador, DOGNIN, p. 416, Ann. Soc. ent. Belgique, xli, n. sp.
- Mecodina obscurata*, India, *napa*, Singapore, SWINHOE, p. 168, Ann. Nat. Hist. xix, n. spp.

- Meliana xylogramma*, Queensland, MEYRICK, p. 367, Tr. ent. Soc. London, 1897, n. sp.
- Metopoplus fixseni*, figure, ALPHÉRAKY, pl. viii, fig. 6, Romanoff Mem. ix.
- Micrapatetis*, n. g., *Caradrinides*, for *M. orthozona*, n. sp., Queensland, MEYRICK, p. 369, Tr. ent. Soc. London, 1897.
- Mimoruza pictalis*, India, HAMPSON, p. 450, J. Bombay Soc. xi, n. sp.
- Moma (Diphthera) champa*, figure, ALPHÉRAKY, pl. xiii, fig. 4, Romanoff Mem. ix.
- Mormoscopa*, n. g., *Plusiades*, for *M. crossodora*, n. sp., N. S. Wales, MEYRICK, p. 371, Tr. ent. Soc. London, 1897.
- Musothyma*, n. g., *Plusiades*, for *M. cyanastis*, n. sp., Queensland, MEYRICK, p. 375, t. c.
- Mythimna pectinata*, referred to *Monostola*, figure, ALPHÉRAKY, p. 32, pl. ii, fig. 4, Romanoff Mem. ix.
- Namangana cretacea*, figure, pl. viii, fig. 10, ALPHÉRAKY, t. c.
- Nantesia*, n. n. for *Ascalapha*, Hb., KIRBY (587) v, p. 173.
- Naranga semiochrea*, *albicincta caustipennis*, India, HAMPSON, p. 447, J. Bombay Soc. xi, n. spp.
- Nephelina*, n. n. for *Erebus*, Guérin, KIRBY (587) v, p. 130.
- Noctua esquina*, Ecuador, DOGNIN, p. 29, Ann. Soc. ent. Belgique, xli, n. sp.
- Nonagria geminipuncta*, eggs, LECHNER, pl. vii, figg. 5 & 6, pp. 153 & 154, Tijdschr. Ent. xl.
- Noropsis elegans*, synonymy, GROTE, p. 31, J. N. York Ent. Soc. v.
- Nudifrons*, n. g., near *Heliothis*, for *N. delicata*, n. sp., Palestine, pl. iv, fig. 24, STAUDINGER, p. 291, Deutsche ent. Zeitschr. Lep. x.
- Oligia insipida*, Ecuador, DOGNIN, p. 409, Ann. Soc. ent. Belgique, xli, n. sp.
- Omorphina aurantiaca*, figure, pl. i, fig. 2, ALPHÉRAKY, Romanoff Mem. ix.
- Ophisma varians*, Africa, MABILLE, p. 225, Ann. Soc. ent. France, 1897, n. sp.
- Ophyx ochroptera* = (*Thermesia tenebrica*, Luc.), LOWER, p. 30, P. Linn. Soc. N. S. Wales, xxii.
- Orrhodia acutula*, var. n. *scortea*, pl. ix, fig. 17, p. 288, STAUDINGER, Deutsche ent. Zeitschr. Lep. x.
- Orthosia horologa*, Australia, MEYRICK, p. 367, Tr. ent. Soc. London, 1897; *O. margarita*, New Zealand, HAWTHORNE, p. 282, Tr. N. Zealand Inst. xxix : n. spp.
- Oruza tritonia*, India, HAMPSON, p. 450, J. Bombay Soc. xi, n. sp.
- Pachylepis albilineata*, India, HAMPSON, p. 448, J. Bombay Soc. xi, n. sp.
- Palpangula fricta*, figure, pl. viii, fig. 7, ALPHÉRAKY, Romanoff Mem. ix.
- Parauchmis*, n. g., *Leucaniidae*, for *P. smithii*, n. sp., E. Africa, HOLLAND (1028), p. 414, pl., fig. 2.
- Periagma profesta*, var. n. *sacra*, STAUDINGER, p. 298, Deutsche ent. Zeitschr. Lep. x.
- Perigea tertulia*, p. 27, *carcoma*, p. 28, Ecuador, DOGNIN, Ann. Soc. ent. Belgique, xli, n. spp.
- Perigea mustia*, p. 411, *albigeroideis*, p. 412, Ecuador, DOGNIN, t. c., n. spp.
- Platagrotis speciosa*, var. n. *agrotata*, ALPHÉRAKY, p. 211, Romanoff Mem. ix.
- Plusia moneta*, habits, SCHRÖDER, pp. 609–612, Illustr. Wochenschr. ii, PABST, t. c., p. 695. *P. verticillata*, early stages, FROGGATT, p. 45, pl., fig. 2, Agric. Gaz. N. S. W., viii.
- Plecoptera trimaculata*, India, HAMPSON, p. 456, J. Bombay Soc. xi, n. sp.
- Plotheia elongata*, India, HAMPSON, p. 451, t. c., n. sp.
- Polia kalchbergi*, Syria, STAUDINGER, p. 172, pl. iv, fig. 10, Deutsche ent. Zeitschr. Lep. x; *P. juditha*, p. 276, pl. iv, fig. 16, *anceps*, fig. 17, p. 277, *apora*, p. 280, *P. (Epunda?) lea*, fig. 18, p. 280, *P.? johanna*, fig. 19, p. 281, Palestine, STAUDINGER, Deutsche ent. Zeitschr. Lep. x : n. spp.

- Polydesma smithii*, E. Africa, HOLLAND (1028), p. 416, pl., fig. 6; *P. leprosa*, India, HAMPSON, p. 455, J. Bombay Soc. xi : n. spp.
- Porosagrotis*, distinctions, SMITH, p. 58, Canad. Ent. xxix.
- Praxis macropa*, N. S. Wales, LOWER, p. 16, P. Linn. Soc. N. S. Wales, xxii; *P. marmarinopa*, W. Australia, MEYRICK, p. 372, Tr. ent. Soc. London, 1897 : n. spp.
- Prionophora*, recharacterised, MEYRICK, p. 374, *t. c.*
- P. grammatistis*, Queensland, *id. l. c.*, n. sp.
- Prorocopsis*, n. g., *Plusiades*, for *P. melanochora*, n. sp., W. Australia, MEYRICK, p. 373, *t. c.*
- Pseudohadena pugnav*, figure, ALPHÉRAKY, pl. ii, fig. 10, Romanoff Mem. ix.
- Pseudophia gentilis*, Palestine, STAUDINGER, p. 300, pl. ix, fig. 21, Deutsche ent. Zeitschr. Lep. x, n. sp.
- Raddea digna*, figure, ALPHÉRAKY, pl. iii, fig. 5, Romanoff Mem. ix.
- Raparna ferrilineata stigmatilis*, India, HAMPSON, p. 461, J. Bombay Soc. xi, n. spp.
- Remigia crinigera*, Gilolo, SWINHOE, p. 168, Ann. Nat. Hist. xix, n. sp.
- Renodes moha*, Ecuador, DOGNIN, p. 247, Ann. Soc. ent. Belgique, xli, n. sp.
- Rhabdophera*, n. g., near *Euclidia*, for *R. messræ*, n. sp., Palestine, pl. ix, fig. 18, STAUDINGER, p. 296, Deutsche ent. Zeitschr. Lep. x.
- Risoba diphtheroides*, India, HAMPSON, p. 453, J. Bombay Soc. xi, n. sp.
- Rivula acygonia, barbipennis*, pl. A, fig. 3, India, HAMPSON, *t. c.*, n. spp.
- Sadarsa arcuata*, India, etc., HAMPSON, p. 454, pl. A, fig. 19, J. Bombay Soc. xi, n. sp.
- Scotochrosta fissilis*, figure, pl. viii, fig. 9, ALPHÉRAKY, Romanoff Mem. ix.
- Segetia palæstinensis*, figure, pl. ix, fig. 16, p. 285, STAUDINGER, Deutsche ent. Zeitschr. Lep. x.
- Sesamia nonagrioides*, in Réunion, GIARD, p. 30, Bull. Soc. ent. France, 1897. *S. nonagrioides*, in the Mascarene islands, BORDAGE, p. 11, C.R. Ac. Paris, cxxv. *S. nonagrioides*, larval habits, generations, KÜNCKEL (644).
- Spinipalpa maculata*, figure, pl. i, fig. 1, ALPHÉRAKY, Romanoff Mem. ix.
- Stictoptera ccrea*, Gilolo, SWINHOE, p. 167, Ann. Nat. Hist. xix, n. sp.
- Sympistis sibirica*, figure, ALPHÉRAKY, pl. x, fig. 11, Romanoff Mem. ix.
- Tapinostola phragmitidis*, eggs, LECHNER, p. 154, pl. 7, figg. 1-3, Tijdschr. Ent. xl.
- Tathodelta ustata*, India, HAMPSON, p. 448, J. Bombay Soc. xi, n. sp.
- Thalerastria*, n. g. for *Erastria diaphora*, Stgr. and *bipartita*, Stgr., STAUDINGER, p. 294, Deutsche ent. Zeitschr. Lep. x.
- Thalpochares siticulosa*, var. n. *albina*, STAUDINGER, p. 293, pl. iv, fig. 25, Deutsche ent. Zeitschr. Lep. x.
- T. permixta*, Algeria, p. 266, pl. iv, fig. 7, STAUDINGER, *t. c.*, n. sp.
- Thermesia nigripalpis*, India, HAMPSON, p. 456, J. Bombay Soc. xi, n. sp.
- Thyas*; to be used instead of *Achæa* and *Ophiodes*, MEYRICK, p. 372, Tr. ent. Soc. London, 1897.
- T. irioleuca*, Queensland, *id. t. c.*, p. 373, n. sp.
- Thyatira undulans*, India, HAMPSON, p. 283, J. Bombay Soc. xi; *T. opalescens*, China, ALPHÉRAKY, p. 135, pl. ix, fig. 7, Romanoff Mem. ix; *T. rectangulata*, Brooklyn, OTTOLENGUI, p. 25, pl. ii, Ent. News Philad. 1897 : n. spp.
- Trigonophora grumi*, figure, ALPHÉRAKY, pl. i, fig. 8, Romanoff Mem. ix.
- Trisuloides glauca*, India, HAMPSON, p. 455, J. Bombay Soc. xi, n. sp.
- Ulochlena superba*, figure, pl. i, fig. 7, ALPHÉRAKY, Romanoff Mem. ix.
- Valeria malzeuxi*, Ecuador, DOGNIN, p. 413, Ann. Soc. ent. Belgique, xli, n. sp.
- Xanthoptera fusciterminata, fissistigma*, India, HAMPSON, p. 446, J. Bombay Soc. xi, n. spp.

- Xenopseustis*, n. g., p. 369, *Caradrinides*, for *X. pæcilastis*, n. sp., Queensland, p. 370, MEYRICK, Tr. ent. Soc. London, 1897.
Zethes lahera, Singapore, SWINHOE, p. 169, Ann. Nat. Hist. xix; *Z. pallidicosta*, *albistigma discosticta*, p. 457, *lepraota*, p. 458, *viridicincta pectinifer*, pl. A, fig. 21, p. 459, India, HAMPSON, J. Bombay Soc. xi: n. spp.
Zurobata albiscripta, p. 449, India, *ustula*, Ceylon, etc., p. 450, HAMPSON, J. Bombay Soc. xi, n. spp.

GEOMETRIDÆ, EPIPLEMIDÆ.

(For *Uraniidæ* see *Bombyces*.)

[The titles indicated by the following names and numbers refer to *Geometridæ* and *Epiplemidæ*, viz.:—ALPHÉRAKY (16–19), BASTELBERGER (56), DOGNIN (258, 259), GROTE (437), HOLLAND (1028), KALCHBERG (561), KERSHAW (571), KIRBY (587), KNAUTH (599), LEECH (664), LOWER (691, 692, 693), MABILLE (701), MEYRICK (748, 749), OBERTHÜR (797), PAGENSTECHER (817), PEYRON (835, 836), PÜNGELER (884), ROTHSCHILD (948, 949), SCHAUS (963), STAUDINGER (1050, 1053, 1054), SWINHOE (1067), THIERRY-MIEG (1078), TUTT (1106), WARREN (1149–1152).]

The wing-nervures of *Geometridæ*, GROTE, Illustr. Wochenschr. pp. 405 & 593.

The *Geometridæ* of Amurland contains many notes of characters, varieties, and dates, STAUDINGER, Deutsche ent. Zeitschr. Lep. x, pp. 1–122, pls. i–iii.

Hybrid Geometridæ, see *Biston*.

Abraxas marginata, var. n. *mediofasciata*, HÖFNER, p. 168, Jahrb. Mus. Karnten, xxiv. *A. picaria*, varr. n. *tortuosaria*, *grisearia*, *nebularia*, LEECH, p. 446, Ann. Nat. Hist. xix. *A. sylvata*, varr., TUTT, p. xlix, P. ent. Soc. London, 1897.

A. punctisignaria, pl. vii, fig. 13, p. 447, *flavobasalis*, *punctaria*, p. 448, *reticularia*, *curvilinearis*, fig. 12, p. 449, China, LEECH, Ann. Nat. Hist. xix; *A. semiturpis*, China, WARREN, p. 396, Nov. Zool. iv; *A. discata*, Pulo Laut, p. 86, *invasata*, Borneo, *moniliata*, Celebes, *pleniguttata*, Lazon, p. 87, WARREN, t. c. : n. spp.

Acadra fulvisparsa, Niger, WARREN, p. 104, Nov. Zool. iv, n. sp.

Acidalia divisaria, figure, ALPHÉRAKY, pl. vii, fig. 10, Romanoff Mem. ix; *A. niveata*, pl. xx, fig. 12, PAGENSTECHER, Abh. Senckenb. Ges. xxiii.

A. detritaria, Syria, STAUDINGER, p. 180, pl. iv, fig. 14, Deutsche ent. Zeitschr. Lep. x; *A. consecrata*, pl. iv, fig. 29, p. 305, *improbata*, fig. 30, p. 307, *A. ? uniformis*, fig. 33, p. 308, *A. allongata*, fig. 33, p. 308, *flaccata*, pl. ix, fig. 22, p. 309, Palestine, STAUDINGER, t. c.; *A. saluberraria*, pl. i, fig. 5, p. 13, *amænaria*, fig. 9, p. 14, *crinitaria*, fig. 11, p. 17, *A. ? muscularia*, fig. 13, p. 18, Amurland, STAUDINGER, t. c.; *A. propinquaria*, *acutaria*, China, *satsumaria*, Japan, p. 91, *bimacularia*, p. 92, *rivularia*, *proximaria*, p. 93, *modicaria*, *fulsaria*, p. 94, *arenaria*, p. 95, *nivearia*, *majoraria*, Japan, p. 96, *sedataria*, China, p. 97, *pulveraria*, Japan, p. 98, *marcidaria*, *lutearia*, p. 99, *mendicaria*, *centrofasciaria*, *farinaria*, p. 100, China, *gnophosaria*, Tibet, *infuscaria*, China and Japan, p. 101, *obfuscaria*, *tectaria*, China, *cineraria*, China and Japan, p. 102, *promiscuaria* (*Eois*), p. 105, Korea, *obtectaria*, Japan, p. 106, LEECH, Ann. Nat. Hist. xx : n. spp.

Acidalina, n. g. for *A. decolor*, n. sp., Algeria, pl. iv, fig. 5, STAUDINGER, p. 269, Deutsche ent. Zeitschr. Lep. x.

Acrosemia ochrolaria, Jalapa, SCHAUS, p. 163, J. N. York Ent. Soc. v; *A. undilinea*, Costa Rica, WARREN, p. 486, Nov. Zool. iv, n. spp.

- Acrotomodes nigripuncta*, Venezuela, WARREN, p. 486, Nov. Zool. iv, n. sp.
Actenochroma ochrea, referred to *Hypochroma*, WARREN, p. 207, t. c.
Adeixis, n. g., *Enochrominæ*, for *A. insignata*, n. sp., Australia, WARREN, p. 27; t. c.
Ætheolepis papillosa, ♀, WARREN, p. 68, t. c.
Agathia confusata, Sierra Leone, WARREN, p. 32, Nov. Zool. iv; *A. obsoleta*, Java, WARREN, p. 208, pl. v, fig. 4, t. c.; *A. succedanea*, Borneo, WARREN, p. 388, t. c. : n. spp.
Agnibesa venusta, Sikkim, WARREN, p. 65, t. c., n. sp.
Agraptochlora nigricornis, Mombasa island, WARREN, p. 208, pl. v, fig. 14, t. c., n. sp.
Agraptochlora modesta, p. 32, *rubriplaga*, p. 33, S. Africa, WARREN, t. c., n. spp.
Alcis contortilinea, pl. v, fig. 16, p. 245, Congo, *faustinata*, China, p. 246, WARREN, t. c., n. spp.
Allaxithea, n. g., *Deiliniinæ*, type, *purpurascens*, Moore, WARREN, p. 237, t. c.
Almodes subrufa, Jamaica, WARREN, p. 417, t. c., n. sp.
Amaurinia chrysocraspedata, p. 446, *consocia*, *xanthoptera*, p. 447, Bolivia, WARREN, t. c., n. spp.
Amphidasis strataria, var. n. *breigneti*, BRASCASSAT, p. lxxvii, C.R. Soc. Bordeaux, 1897.
Amygdalopteryx, n. g., type *Larentia dulciferata*, Wlk., WARREN, p. 451, Nov. Zool. iv.
Anaitis paludata, variation and distribution, SOMMER, pp. 253-262, Deutsche ent. Zeitschr. Lep. x. *A. plagiata*, var. SCHOPFER, p. 158, Deutsche ent. Zeitschr. Lep. x.
A. brunnearia, China, LEECH, p. 553, Ann. Nat. Hist. xix, n. sp.
Anisephyra aurata, Celebes, WARREN, p. 47, Nov. Zool. iv, n. sp.
Anisodes laudanata, W. Africa, MABILLE, p. 227, Ann. Soc. ent. France, 1897; *A. superflua*, Venezuela, WARREN, p. 431, Nov. Zool. iv; *A. calavera*, Ecuador, DOGNIN, p. 31, Ann. Soc. ent. Belgique, xli : n. spp.
Anisogamia albilauta, New Guinea, *albimacula*, p. 33, *curvigutta*, *dentata*, *moniliata*, p. 34, Queensland, *muscosa*, Fergusson island, *nigrimaculata*, New Guinea, *undilinea*, Queensland, p. 35, WARREN, Nov. Zool. iv, n. spp.
Anisogonia deusta, n. varr., WARREN, p. 486, t. c.
Anisographe, n. g., *Ennominæ*, for *A. dissimilis*, pl. v, figg. 1 & 2, n. spp., Queensland, WARREN, t. c., p. 254.
Anisoperas subfulvata, Costa Rica, WARREN, p. 487, t. c., n. sp.
Anisopteryx chaoticaria, Centr. Asia, ALPHÉRAKY, p. 55, pl. ii, fig. 8, Romanoff Mem. ix, n. sp.
Anonychia diversilinea, p. 101, *pallida*, p. 102, N. India, WARREN, Nov. Zool. iv; *A. latifasciaria*, p. 225, *præditaria*, p. 226, pl. vi, fig. 4, China, LEECH, Ann. Nat. Hist. xix : n. spp.
Anthyperythra ? *illitirata*, S. E. Africa, WARREN, p. 255, Nov. Zool. iv, n. sp.
Anthyria metriopis, Pulo Laut, MEYRICK, p. 70, Tr. ent. Soc. London, 1897, n. sp.
Antitrygodes dentilinea, Sierra Leone, WARREN, p. 47, Nov. Zool. iv, n. sp.
Apericallia, n. g., near *Pericallia*, for *A. bilinearia*, n. sp., W. China, LEECH, p. 211, Ann. Nat. Hist. xix.
Aplochlora invisibilis, Niger, WARREN, p. 76, Nov. Zool. iv, n. sp.
A. flavifimbria, Colombia, *rufilineata*, Surinam, WARREN, p. 423, t. c.; *A. fringillata*, Parana, SCHAUS, p. 161, J. N. York Ent. Soc. v : n. spp.
Apligompha, n. g., *Palyadinæ*, type *Fidonia lafayi*, Dogn., WARREN, p. 459, Nov. Zool. iv.

- Apostates*, n. g., *Sterrhinæ*, for *A. albiclathrata*, n. sp., Merv, WARREN, p. 214, *t. c.*
- Arcina*, systematic position, WARREN, p. 124, *t. c.*
- Arctoscelia*, n. g., *Selidoseminæ*, p. 102, for *A. onusta*, n. sp., Luzon, p. 103, WARREN, *t. c.*
- Argyrotome ferruginea*, p. 459, *tenebrosa*, p. 460, Bolivia, WARREN, *t. c.*, n. spp.
- Arichanna interruptaria*, *similaria*, p. 434, *clavaria*, *diffusaria*, p. 435, *confusaria*, *fluvovenaria*, p. 437, *flavomacularia*, *undularia*, *lateraria*, p. 438, China, LEECH, Ann. Nat. Hist. xix, n. spp.
- Arycanda*, Wlk. = (*Panæthia*, Gn.), WARREN, p. 82, Nov. Zool. iv.
- Arycanda absorpta*, Borneo, p. 82, *discata*, Natuna islds., *omissa*, *subfumosa*, Borneo, p. 83, WARREN, *t. c.*, n. spp.
- Asaphodes siris*, New Zealand, HAWTHORNE, p. 283, Tr. N. Zealand Inst. xxix, n. sp.
- Ascotis selenaria*, var. n. *fasciata*, WARREN, p. 92, Nov. Zool. iv.
- Aspilates tricolor*, Natal, WARREN, p. 99, *t. c.*; *A. candidata*, Parana, *plurilineata*, Bolivia, WARREN, p. 474, *t. c.* : n. spp.
- Aspilatopsis*, n. g., near *Hebdomophruda*, for *A. punctata*, n. sp., Natal, WARREN, p. 100, *t. c.*
- Aspilonaxa*, n. g., p. 386, near *Naxa*, for *A. lineata*, n. sp., China, p. 387, WARREN, *t. c.*
- Asthena ochrifasciaria*, Japan, p. 84, *conditaria*, *A. ? octomacularia*, China, p. 85, LEECH, Ann. Nat. Hist. xx, n. spp.
- Astrapephora romanovi*, figure, pl. iii, fig. 11, ALPHÉRAKY, Romanoff Mem. ix.
- Atyriodes crenulata*, Peru, WARREN, p. 419, Nov. Zool. iv, n. sp.
- Auophylla*, n. g., p. 423, *Geometrinæ*, for *A. multiplagiata*, n. sp., Paraguay, p. 424, WARREN, *t. c.*
- Auzeodes nigroseriata*, ♀, WARREN, p. 255, *t. c.*
- Azata flexilinea*, W. China, *luteiceps*, Celebes, WARREN, p. 251, *t. c.*, n. spp.
- A. mutabilis*, Borneo, p. 104, *sororcula*, Zomba, p. 105, WARREN, *t. c.* : n. spp.
- Azelina paranaria*, *jonesaria*, Parana, SCHAUS, p. 162, J. N. York Ent. Soc. v; *A. constrictifascia*, Mapiri, p. 487, *infantilis*, Onoribo, *maculicosta*, Colombia, WARREN, p. 488, *t. c.* : n. spp.
- Azelinopsis brunnea*, Niger, WARREN, p. 115, *t. c.*, n. sp.
- Bapta candidaria*, Japan, *nigropunctaria*, China, LEECH, p. 198, Ann. Nat. Hist. xix; *B. longipennis*, Khasia hills, WARREN, p. 237, Nov. Zool. iv; *B. argentea*, Jamaica, *hebetior*, Parana, *nubimargo*, Bolivia, WARREN, p. 462, *t. c.* : n. spp.
- Baptia nigrilinearia*, China, LEECH, p. 89, Ann. Nat. Hist. xx, n. sp.
- Barrama*, n. g., *Orthostixinæ*, near *Rambara*, for *B. impunctata*, n. sp., Natal, WARREN, p. 28, Nov. Zool. iv.
- Biston hüinii*, hybrid of *pomonarius*, ♂ and *hirtarius*; *B. pilzii*, Gub., figures; heredity; C. OBERTHÜR, pp. 256–259, Bull. Soc. ent. France, 1897. *B. betularius*, var. n. *fumosarius*, ALPHÉRAKY, p. 140, Romanoff Mem. ix. *B. robustum*, var. n. *parva*, p. 323, *B. invenustaria*, var. n. *sinicaria*, p. 324, LEECH, Ann. Nat. Hist. xix.
- B. emarginaria*, p. 322, pl. vii, fig. 8, *serratilinearia*, p. 323, China, LEECH, Ann. Nat. Hist. xix, n. spp.
- Boarmia fortunata*, var. *buchlei*, KILIAN, p. 41, Soc. ent. xii. *B. conjungens*, figure, ALPHÉRAKY, pl. iv, fig. 4, Romanoff Mem. ix. *B. plumigeraria*, sexes, larva, COQUILLET, p. 64, Bull. Dep. Agric. Ent. vii. *B. cinctaria*, larva, BROWN, C.R. Soc. Bordeaux, 1896, p. xliii.
- B. sidemiata*, pl. ii, fig. 35, p. 51, *dissimilis*, fig. 36, p. 52, *amænaria*, pl. iii, fig. 38, p. 56, Amurland, STAUDINGER, Deutsche ent. Zeitschr. Lep. x; *B. leptoptera*, China, ALPHÉRAKY, p. 141, pl. x, fig. 4, Romanoff Mem.

- ix; *B. koreanã*, Korea, ALPHÉRAKY, p. 180, *t. c.*; *B. farracearia* with var. *fuliginaria*, p. 340, *nigrilinearia*, *lenticularia*, p. 341, *recurvaria*, *decoraria*, p. 342, *tripartaria*, China, *opertaria*, Japan, p. 342, *tristaria*, *conjunctaria*, p. 344, *dilectaria*, p. 345, *columbinaria*, p. 348, China, LEECH, Ann. Nat. Hist. xix; *B. jejunaria*, p. 416, *montanaria*, p. 418, *corticaria*, p. 419, *stolidaria*, China, *majuscularia*, *pryeraria*, Japan, p. 420, *sinicaria*, p. 421, *subochrearia*, *bilinearia*, *punctimarginaria*, p. 422, *B.?* *nigrofasciaria*, *B. divisaria*, p. 423, *decoloraria*, p. 424, pl. vii, fig. 4, *approximaria*, *dolosaria*, *incongruaria*, p. 425, *punctilinearia*, *olivacearia*, p. 426, *projectaria*, *mirandaria*, p. 427, *insolitaria*, *moupinaria*, *flavimacularia*, p. 428, China, LEECH, Ann. Nat. Hist. xix; *B. caritaria*, Peru, *orizabaria*, Mexico, *dukinfeldia*, Parana, p. 164, *sapulena*, Petropolis, *luciararia*, W. Indies, *aztecaria*, Mexico, *frankia*, Parana, p. 165, *nebularia*, S. Brazil, p. 166, SCHAUS, J. N. York Ent. Soc. v : n. spp.
- Bociraza reversa*, Obi, WARREN, p. 28, Nov. Zool. iv, n. sp.
- Bordeta longimacula*, Palawan, WARREN, p. 83, *t. c.*, n. sp.
- Brabira plicataria*, China, LEECH, p. 72, Ann. Nat. Hist. xx, n. sp.
- Brachycola*, n. g. for pt. of *Anisodcs*, with *B. niveopuncta*, Australia, *B.?* *minorata*, Tenimber, n. spp., WARREN, p. 48, Nov. Zool. iv: *B. decolorata*, Lifu, *flavareata*, Penang, p. 215, *B.?* *inornata*, Banda islds., *samoana*, Apia, p. 216, WARREN, *t. c.*, n. spp.
- Brachyprota*, n. g., *Sterrhinæ*, for *B. abnormipennis*, n. sp., Surinam, WARREN, p. 432, *t. c.*
- Bryoptera?* *ustifumosa*, Paraguay, WARREN, p. 466, *t. c.*, n. sp.
- Bursada alboguttata*, description, figure, PAGENSTECHEER, p. 457, pl. xviii, fig. 9, Abh. Senckenb. Ges. xxiii.
- B. adaucta*, Celebes, *B.?* *puncticarpus*, pl. v, fig. 18, Centr. Africa, p. 240, *B. rotundimacula*, fig. 26, Luzon, p. 241, WARREN, Nov. Zool. iv; *B. septemnotata*, Borneo, *trispilata*, New Guinea, WARREN, p. 84, *t. c.* : n. spp.
- Buzura nephclistis*, Talaut, MEYRICK, p. 77, Tr. ent. Soc. London, 1897; *B. analiplaga*, Niger, *annulata*, Bali, *atomaria*, Celebes, WARREN, p. 244, Nov. Zool. iv : n. spp.
- Bylazora nigropunctaria*, China, LEECH, p. 333, Ann. Nat. Hist. xix, n. sp.
- Caberodes russulata*, p. 226, *hemigrammata*, p. 227, Comoro islds., MABILLE, Ann. Soc. ent. France, 1897, n. spp.
- Calichodes foveata*, Penang, WARREN, p. 246, Nov. Zool. iv, n. sp.
- Cambogia conspicuaria*, China, LEECH, p. 88, Ann. Nat. Hist. xx; *C. aurata*, Surinam, *ferruginata*, Jamaica, p. 447, *lineolata*, Colombia, *nigriplaga*, Parana, *C.?* *semipicta*, Petropolis, p. 448, *tessellata*, Jamaica, p. 449, WARREN, Nov. Zool. iv : n. spp.
- Camptogramma monacmaria*, W. Africa, p. 229, *polyacmaria*, W. Africa and Mayotte isld., p. 230, MABILLE, Ann. Soc. ent. France, 1897; *C. constellata*, Mauritius, WARREN, p. 233, Nov. Zool. iv; *C. erebata*, Parana, WARREN, p. 451, *t. c.* : n. spp.
- Canonistis*, n. g., *Monocteniadæ*, for *rectilineata*, Gn., MEYRICK, p. 74, Tr. ent. Soc. London, 1897.
- Capnophylla*, n. g., *Epiplemidæ*, near *Gathynia*, p. 410, for *C. albiceps*, n. sp., Brazil, p. 411, WARREN, Nov. Zool. iv.
- Carbia*, characters, MEYRICK, p. 69, Tr. ent. Soc. London, 1897.
- Carige flavidaria*, China, LEECH, p. 552, Ann. Nat. Hist. xix, n. sp.
- Cartaletis flexilimes*, Niger, WARREN, p. 28, Nov. Zool. iv, n. sp.
- Catascia?* *pulverulenta*, Borneo, WARREN, p. 250, *t. c.*, n. sp.
- Cataspilates*, n. g., near *Aspilates*, for *C. grisescens*, Bogota, *C.?* *arenosa*, São Paulo, n. spp., WARREN, p. 474, *t. c.*
- Caustoloma oberthuri*, figure, ALPHÉRAKY, p. 143, Romanoff Mem. ix, n. sp.

- Cenoctenucha*, n. g., near *Odontopera*, type *similaria*, Moore with *C. imitata*, n. sp., Khasia hills, WARREN, p. 115, Nov. Zool. iv.
- Ceranchia ansorgei*, Uganda, ROTHSCHILD, p. 309, pl. vii, fig. 5, *t. c.*, n. sp.
- Certima unilineata*, Bolivia, WARREN, p. 418, *t. c.*, n. sp.
- Cheimatobia brumata*, *boreata*, distinctions, life-histories, PEYRON, pp. 81-94, pl. ii, Ent. Tidskr. 1897.
- Chiasmia radiata*, Khasia hills, WARREN, p. 82, Nov. Zool. iv, n. sp.
- Chloroclystis grisea*, Mombasa isld., *minima*, Queensland, WARREN, p. 227, *t. c.*; *C. aristias*, New Zealand, MEYRICK, p. 385, Tr. ent. Soc. London, 1897; *C. brunneoviridis*, São Paulo, WARREN, p. 449, Nov. Zool. iv : n. spp.
- Chloroglyphica maculata*, p. 208, pl. v, fig. 23, *aureofulva*, fig. 20, p. 209, Khasia hills, WARREN, *t. c.*, n. spp.
- Chloromachia divapala rufimargo*, subsp. n., WARREN, p. 209, *t. c.*
- Chloromma persimilis*, Niger, WARREN, p. 36, *t. c.*, n. sp.
- Chloroplintha*, n. g., near *Chloroclystis*, for *C. velutina*, n. sp., Celebes, WARREN, p. 69, *t. c.*
- Chlorostrota*, n. g., *Geometrinæ*, for *C. marginata*, Niger, p. 36, *præampla*, Khasia hills, p. 37, n. spp., WARREN, *t. c.*; *C. discata*, Borneo, WARREN, p. 389, *t. c.*, n. sp.
- Chogada betularia*, S. Africa, WARREN, p. 93, *t. c.*; *C. lacteata*, New Britain, *marmorata*, Mauritius, WARREN, p. 247, *t. c.* : n. spp.
- Chorodnodes*, n. g., *Semiothisinæ*, for *C. rothi*, n. sp., Niger, WARREN, p. 106, *t. c.*
- Christophia*, n. g. for *Abraxas festinaria*, Christ., fig. pl. i, fig. 17, STAUDINGER, p. 25, Deutsche ent. Zeitschr. Lep. x.
- Chrysocraspeda marginata*, Khasia hills, WARREN, p. 392, Nov. Zool. iv; *C. proximaria*, Moupin, LEECH, p. 106, Ann. Nat. Hist. xx; *C. orgalea*, Pulo Laut, MEYRICK, p. 71, Tr. ent. Soc. London, 1897; *C. aurimargo*, Cooktown, WARREN, p. 216, Nov. Zool. iv : n. spp.
- Chrysolene*, n. g., near *Chrysocraspeda*, type *Hyria deviararia*, Wlk. with *C. cruoraria*, Cooktown, *dilucida*, Borneo, n. spp., WARREN, p. 49, *t. c.*
- Cidaria oxybiaria*, var. n. *pseudoguliata*, pl. iv, fig. 38, STAUDINGER, p. 317, Deutsche ent. Zeitschr. Lep. x. *C. lugubrata*, var. n. *albidior*, ALPHÉRAKY, p. 344, Romanoff Mem. ix. *C. picata*, habits, GAUCKLER, p. 394, Deutsche ent. Zeitschr. Lep. x. *C. reticulata*, habits, MOSS, p. 99, Ent. Mag. xxxiii.
- C. multipunctata*, Palestine, STAUDINGER, p. 316, Deutsche ent. Zeitschr. Lep. x; *C. minimata*, p. 86, pl. iii, fig. 53, *ablegata*, fig. 60, p. 96, *nymphæata*, fig. 61, p. 99, *musculata*, pl. iv, fig. 3, *parvulata*, pl. iii, fig. 62, p. 100, *tenera*, fig. 64, p. 102, *evanescens*, fig. 66, p. 104, Amurland, STAUDINGER, *t. c.*; *C. viperata*, p. 72, *interrogata*, p. 80, Centr. Asia, ALPHÉRAKY, Romanoff Mem. ix; *C. proserpina*, Korea, ALPHÉRAKY, p. 183, pl. x, fig. 5, *t. c.*; *C. ? lamæ*, China, ALPHÉRAKY, p. 145, *t. c.*; *C. fulgidaria*, p. 641, *albipunctaria*, p. 642, *ochracearia*, p. 643, *latifasciaria*, p. 644, *postalbaria*, p. 645, *fervidaria*, p. 646, *subochraria*, p. 647, *literataria*, p. 648, *fumataria*, *bipartaria*, p. 649, *fasciaria*, p. 650, China, *erectaria*, p. 651, *angularia*, p. 652, Japan, *aridaria*, *ambustaria*, p. 653, China, *nigrozonaria*, Japan, p. 654, *fuscaria*, China, p. 655, LEECH, Ann. Nat. Hist. xix : n. spp.
- Cimicodes subapicata*, Bolivia, WARREN, p. 489, Nov. Zool. iv, n. sp.
- Cithecia*, n. g. for *C. macrocheila*, n. sp., Amurland, pl. iii, fig. 79, STAUDINGER, p. 121, Deutsche ent. Zeitschr. Lep. x.
- Cleora fulvitincta*, La Plata, WARREN, p. 466, Nov. Zool. iv, n. sp.
- Clepsimelea*, n. g., p. 261, *Prosoplophinae*, for *C. phryganeoides*, n. sp., New Guinea, pl. v, fig. 22, p. 262, WARREN, *t. c.*
- Cœlura*, n. g., *Epiplemidæ*, for *C. transversata*, n. sp., Rio de Janeiro, and including *Erosia omana*, Druce, WARREN, p. 411, *t. c.*

- Collesis*, n. g., near *Euchloris*, for *C. mimica*, n. sp., Zambesi, pp. 37 & 210, WARREN, t. c.
- Comibæna subscripta*, Venezuela, WARREN, p. 424, t. c., n. sp.
- Comostola pallidaria*, Parana, SCHAUS, p. 161, J. N. York Ent. Soc. v, n. sp.
- Comostolodes consobrina*, Cooktown, WARREN, p. 210, Nov. Zool. iv, n. sp.
- Conchocometa javensis*, Bandong, WARREN, p. 216, t. c., n. sp.
- Conchylia smithii*, E. Africa, HOLLAND (1028), p. 419, pl. fig. 12, n. sp.
- Cophophlebia*, n. g., *Ennominae*, for *C. olivata*, n. sp., Zomba, WARREN, p. 116, Nov. Zool. iv.
- Corymica immaculata*, Sikkim, WARREN, p. 116, t. c., n. sp.
- Cosmogonia*, n. g. for *Thalerura decorata*, Warr., WARREN, p. 210, t. c.
- Cosymbia unocula*, E. Africa, WARREN, p. 217, t. c., n. sp.
- Craspedia abornata*, n. varr., WARREN, p. 432, Nov. Zool. iv.
- C. aggravata*, Khasia hills, *bigeminata*, *bonaventura*, S. Africa, p. 50, *castissima*, Cooktown, *deserta*, *dissonans*, p. 51, S. Africa, *lævipennis*, W. Africa, *nigrinotata*, Zomba, *melliflua*, p. 52, *sanguinisecta*, Natal, *subperlaria*, *sufficiens*, W. Africa, p. 53, WARREN, t. c.; *C. acentra*, S. Africa, *atriscata*, Khasia hills, p. 217, *discata*, Solomon islands, *furfurata*, Simla, *ossicolor*, Sierra Leone, *pallidilinea*, Java, p. 218, *sagittilinea*, Mombasa isld., *uninotata*, Sierra Leone, p. 219, WARREN, t. c.; *C. densicornis*, Sumba, p. 392, *dohertyi*, Celebes, p. 393, WARREN, t. c.; *C. albidulata*, São Paulo, p. 432, *ambagifera*, Venezuela, *atomaria*, Jamaica, *deiliniata*, p. 433, *infota*, *radiata*, Bolivia, *sticticata*, Paraguay, p. 434, WARREN, t. c. : n. spp.
- Craspedosis albigutta*, New Guinea, WARREN, p. 241, t. c., n. sp.
- Crocallis? jordanaria*, Palestine, STAUDINGER, p. 310, pl. iv, fig. 37, Deutsche ent. Zeitschr. Lep. x; *C. acutaria*, p. 221, *C.? acuminaria*, p. 222, China, LEECH, Ann. Nat. Hist. xix : n. spp.
- Crocinis atricostaria*, Madagascar, MABILLE, p. 229, Ann. Soc. ent. France, 1897, n. sp.
- Crocota? punctaria*, Tibet, LEECH, p. 319, Ann. Nat. Hist. xix, n. sp.
- Cryptoloba olivaria*, Shillong, SWINHOE, p. 165, Ann. Nat. Hist. xix; *C. rivularia*, China, LEECH, p. 550, Ann. Nat. Hist. xix : n. spp.
- Cusiala malescripta*, Celebes, WARREN, p. 90, Nov. Zool. iv, n. sp.
- Cyclomia costipuncta*, Venezuela, p. 489, *jaspidea*, Jamaica, p. 490, WARREN, t. c., n. spp.
- Cyllopoda angusta*, Bolivia, *hypocyanea*, Colombia, p. 419, *latimargo*, Demerara, *obtusimacula*, Loja, *semidivisa*, Parana, p. 420, WARREN, t. c., n. spp.
- Cymatophora mutabilis*, Jamaica, WARREN, p. 466, Nov. Zool. iv, n. sp.
- Dalima gigantea*, India, SWINHOE, p. 166, Ann. Nat. Hist. xix; *D. variaria*, p. 215, *obliquaria*, p. 216, *ochrearia*, *acutaria*, p. 217, *columbinaria*, p. 218, China, LEECH, Ann. Nat. Hist. xix : n. spp.
- Darisa differens*, China, WARREN, p. 398, Nov. Zool. iv; *D.? dissimilis*, Mauritius, pl. v, figg. 17, 19, p. 247, WARREN, t. c. : n. spp.
- Decetia numicusaria*, var. n. *sinelinea*, WARREN, p. 24, Nov. Zool. iv.
- D. violacearia*, China, *argentilinearia*, Yesso, p. 183, *lilacinaria*, China, p. 184, LEECH, Ann. Nat. Hist. xix, n. spp.
- Decetiodes*, n. g., *Epiplemidæ*, for *D. fallax*, n. sp., Venezuela, WARREN, p. 412, Nov. Zool. iv.
- Dectochilus brunnea*, Chili, WARREN, p. 490, t. c., n. sp.
- Deilinia chlorochroa*, Pulo Laut, MEYRICK, p. 78, Tr. ent. Soc. London, 1897; *D. sericea*, Bogota, WARREN, p. 462, Nov. Zool. iv : n. spp.
- Derxena discata*, New Guinea, WARREN, p. 206, Nov. Zool. iv, n. sp.
- Diastictis inceptaria*, early stages, SLINGERLAND, p. 49, pl. iii, Canad. Ent. xxix.
- D. microdoxa*, Pulo Laut, MEYRICK, p. 75, Tr. ent. Soc. London, 1897, n. sp.

- Dichromatopodia argentipuncta, olivaceonotata*, Venezuela, WARREN, p. 435, Nov. Zool. iv, n. spp.
- Dierna? timandra*, Korea, ALPHÉRAKY, p. 179, pl. xi, fig. 7, Romanoff Mem. ix, n. sp.
- Dilinia conspersaria*, Japan, p. 315, *rufofasciaria*, China, p. 316, LEECH, Ann. Nat. Hist. xix, n. spp.
- Dilophodes conspicuaria*, Japan, LEECH, p. 454, Ann. Nat. Hist. xix, n. sp.
- Diplodesma olivata*, Sandakan, WARREN, p. 389, Nov. Zool. iv, n. sp.
- Diplurodes indentata*, Borneo, WARREN, p. 93, *t. c.*, n. sp.
- Dirades acutilinea, columbaris*, Penang, p. 384, *lactea*, S. Africa, p. 385, WARREN, *t. c.*; *D. exangulata*, Borneo, *integra*, Lombok, p. 200, *pygmeata*, Batchian, p. 201, WARREN, *t. c.* : n. spp.
- Discoreba simplex*, var. *punctaria*, LEECH, p. 319, Ann. Nat. Hist. xix.
- Docephora pilosa*, Costa Rica, WARREN, p. 449, Nov. Zool. iv, n. sp.
- Dryadopsis*, n. g., p. 424, type *Nemoria morbilliata*, Feld., WARREN, *t. c.*
- Dysephyra commaculata*, Demerara, p. 435, *lunifera*, Colombia, p. 436, WARREN, *t. c.*, n. spp.
- Eariodes*, n. g., *Deiliniinae*, for *E. variomacula*, n. sp., Parana, WARREN, Nov. Zool. iv.
- Ectropis nigripunctata*, Niger, p. 93, *sabulosa*, Amboyna, pp. 94 & 248, WARREN, Nov. Zool. iv; *E. macariata*, Cooktown, p. 248, *E.? tenuis*, India, p. 249, WARREN, *t. c.*; *E. petras*, Pulo Laut, MEYRICK, p. 75, Tr. ent. Soc. London, 1897 : n. spp.
- Emmesomia [bilinearis, altered, p. 110, op. cit. xx, to] parallelaria*, China, LEECH, p. 546, Ann. Nat. Hist. xix, n. sp.
- Enconista exustaria*, Palestine, STAUDINGER, pl. iv, fig. 36, p. 315, Deutsche ent. Zeitschr. Lep. x, n. sp.
- Endropia? hedemanni*, Amurland, STAUDINGER, pl. i, fig. 23, p. 33, *t. c.*, n. sp.
- Eois exquisita*, Centr. Africa, pl. v, fig. 10, p. 219, *E.? perspersata*, Timor, p. 220, WARREN, Nov. Zool. iv; *E. alternifascia*, São Paulo, p. 436, *E.? cambogiata*, Brit. Guiana, *E. cruorata*, Venezuela, *quadrirubrata*, Petropolis, *rhodariata*, p. 437, *rubrisuffusa*, p. 438, Parana, WARREN, *t. c.*; *E. procrossa*, Sambawa, MEYRICK, p. 71, Tr. ent. Soc. London, 1897; *E. iodesma*, Brisbane, MEYRICK, p. 376, *t. c.* : n. spp.
- Ephoria*, n. g. for *Epione arenosa*, Butler, STAUDINGER, p. 66, Deutsche ent. Zeitschr. Lep. x.
- Ephoria xanthocolona*, Borneo, MEYRICK, p. 78, Tr. ent. Soc. London, 1897, n. sp.
- Ephyra pendulinaria*, metamorphoses, SCUDDER, p. 103, Psyche, viii.
- E. brunnearia*, China, LEECH, p. 107, Ann. Nat. Hist. xx, n. sp.
- Epicosymbia*, n. g., near *Cosymbia*, for *E. perrufa*, n. sp., Natal, WARREN, p. 54, Nov. Zool. iv.
- Epione cinerea*, Rio Jalapa, SCHAUS, p. 163, J. N. York Ent. Soc. v, n. sp.
- Epiplema instabilata*, var. *n. fuscata*, WARREN, p. 385, Nov. Zool. iv. *E. instabilata semifulva*, subsp. n., WARREN, p. 25, *t. c.* *E. himala*, var. *n. evanescens*, ALPHÉRAKY, p. 139, Romanoff Mem. ix.
- E. amygdalipennis*, Apia, p. 201, *delicatula*, Khasia hills, pl. v, fig. 7, *discata*, Celebes, *lugens*, Apia, p. 202, *nictitans*, Malay penins., *rhombifera*, Timor, p. 203, *ruptifascia*, Bali, p. 204, WARREN, Nov. Zool. iv; *E. morataria*, p. 185, *nubifasciaria*, p. 186, China, LEECH, Ann. Nat. Hist. xix; *E. caesia, niveipuncta*, Manilla, p. 25, *paradeicta*, Celebes, p. 26, WARREN, Nov. Zool. iv; *E. albiocellata*, Onoribo, p. 412, *draco, intervenata*, Bolivia, p. 413, WARREN, *t. c.* : n. spp.
- Epipristis minimaria*=(*oxycyma*, Meyr.), LOWER, p. 30, P. Linn. Soc. N. S. Wales, xxii.
- Epirranthis obfirmaria*, life-history, FYLES, p. 258, Canad. Ent. xxix.

- Epirrhoë latigrisea*, Zomba, WARREN, p. 72, Nov. Zool. iv; *E. crepuscularia*, Mindoro, WARREN, p. 234, t. c. *E. ? gelatina*, Mapiri, WARREN, p. 452, t. c. : n. spp.
- Episothalma marginata, semigrisea*, W. Africa, WARREN, p. 38, Nov. Zool. iv, n. spp.
- Erilyces solilucis*, var. n. *subintrusa*, WARREN, p. 421, t. c., n. sp.
- Erosia sigillata*, Madagascar, MABILLE, p. 228, Ann. Soc. ent. France, 1897, n. sp.
- Erosina foingi*, Ecuador, DOGNIN, p. 30, Ann. Soc. ent. Belgique, xli, n. sp.
- Eubolia cinigeraria*, Centr. Asia, ALPHÉRAKY, p. 59, pl. ii, figg. 15 & 16, Romanoff Mem. ix; *E. similaria*, China, LEECH, p. 554, Ann. Nat. Hist. xix : n. spp.
- Eubyja crenulata*, Natal, p. 90, *grisea*, Zomba, *subpunctata, trisecta*, Natal WARREN, p. 91, Nov. Zool. iv, n. spp.
- Euchlæna pyrotoca*, Talaut, MEYRICK, p. 79, Tr. ent. Soc. London, 1897, n. sp.
- Euchloris citrolimbaria*=(*Iodis illidgei*, Luc.), *E. metaspila*=(*I. eucalypti*, Luc.), *E. vertumnaria*=(*subalpina*, Luc.), LOWER, p. 29, P. Linn. Soc. N. S. Wales, xxii.
- E. ? viridifrons*, Amu Daria, WARREN, p. 389, Nov. Zool. iv; *E. ochrea*, E. Africa, WARREN, p. 210, pl. v, fig. 21, t. c. *E. oleagina*, Natal, WARREN, p. 38, t. c.; *E. insolitaria*, p. 236, *argentataria, nigromacularia, ornataria*, p. 237, China, *obsoletaria*, Japan, p. 238, *incomptaria, simplicitaria, striataria*, p. 239, China, LEECH, Ann. Nat. Hist. xx; *E. (Iodis) hypoleucus*, Queensland, LOWER, p. 263, P. Linn. Soc. N. S. Wales, xxii : n. spp.
- Eucrostes rubridisca*, E. Africa, WARREN, p. 38, Nov. Zool. iv; *E. impunctata*, Mombasa Is., pl. v, fig. 15, *nanula*, Cooktown, WARREN, p. 211, t. c.; *E. ? pruinosa*, Palestine, STAUDINGER, p. 303, Deutsche ent. Zeitschr. Lep. x : n. spp.
- Eudule costata*, Brazil, WARREN, p. 456, Nov. Zool. iv, n. sp.
- Eudulophasia*, n. g., *Eudulina*, type *Ameria invaria*, Wlk., WARREN, p. 456, t. c.
- Euephyra albidiscata*, Costa Rica, WARREN, p. 438, t. c., n. sp.
- Eugnesia*, n. g., *Deiliniina*, p. 76, for *E. correspondens*, Luzon, *E. ? aurantiaca*, Queensland, p. 77, *E. sanguinata*, New Guinea, p. 78, n. spp., WARREN, t. c.
- E. intensa*, Celebes, WARREN, p. 396, t. c., n. sp.
- Eulygris*, n. g., p. 82, for *E. declinans*, n. sp., p. 81, pl. iii, fig. 52, Amurland, STAUDINGER, Deutsche ent. Zeitschr. Lep. x.
- Eulype ? disparata*, Uganda, WARREN, p. 234, Nov. Zool. iv, n. sp.
- Eumelea ludovicata cupreata*, subsp. n., *E. sanguinata australiensis*, subsp. n., WARREN, p. 29, t. c.
- E. albimacula*, Obi, *semirosea*, Halmaheira, WARREN, p. 29, Nov. Zool. iv; *E. unilineata*, Borneo, WARREN, p. 387 : n. spp.
- Euomæa*, n. g., near *Prosopolopha*, for *E. unilineata*, n. sp., Zomba, WARREN, p. 124, Nov. Zool. iv.
- Euphia propinqua*, China, WARREN, p. 234, Nov. Zool. iv, n. sp.
- Eupithecia hyperboreata*, habits, distinctions, THURAU, Ent. Nachr. xxiii, pp. 145-147.
- E. carpophilata*, pl. iii, fig. 69, p. 108, *gigantea*, fig. 70, p. 109, *bohatschi*, fig. 73, p. 111, *suboxydata*, fig. 74, p. 112, *bella*, fig. 75, p. 115, *detritata*, fig. 77, p. 119, *subbreviata*, fig. 78, p. 120, Amurland, STAUDINGER, Deutsche ent. Zeitschr. Lep. x; *E. consortaria*, China, p. 66, *pryeriaria*, Japan, p. 67, *sinicaria*, China, *niphonaria*, p. 68, *carearia, costumaculata*, p. 69, Japan, *obliquaria, brevifasciaria*, p. 70, *mandarinaria*, p. 71, China, LEECH, Ann. Nat. Hist. xx : n. spp.

- Eurymene subpurpuraria*, W. China, LEECH, p. 227, Ann. Nat. Hist. xix, n. sp.
- Eurytaphria minorata*, Bali, WARREN, p. 255, Nov. Zool. iv, n. sp.
- Eurythecodes*, n. g., near *Spilopera*, for *E. nigricola*, *straminea*, Niger, n. spp., WARREN, p. 117, *t. c.*
- Eusarca*? *parallelaria*, Bogota, p. 490, *E. subfasciata*, Costa Rica, p. 491, WARREN, *t. c.*, n. spp.
- Eustenophasma*, n. g., near *Mychonia*, for *E. galeopsis*, n. sp., São Paulo, WARREN, p. 491, *t. c.*
- Eustroma exsecuta*, var. n. *latifasciaria*, LEECH, p. 568, Ann. Nat. Hist. xix.
- E. fractifasciaria*, p. 563, *propriaria*, p. 564, *pulchraria*, p. 566, *angularia*, p. 569, China, LEECH, Ann. Nat. Hist. xix, n. spp.
- Eutomopepla maculata*, S. America, WARREN, p. 492, Nov. Zool. iv, n. sp.
- Euxena insulsata*, Luzon, WARREN, p. 39, *t. c.*, n. sp.
- Exelis quadripuncta*, Parana, WARREN, p. 467, *t. c.*, n. sp.
- Falcinodes*? *rufula*, Bolivia, WARREN, p. 414, *t. c.*, n. sp.
- Fascellina deflavata*, Selangore, WARREN, p. 256, *t. c.*; *F. aurifera*, Borneo, WARREN, p. 118, *t. c.*, n. spp.
- Fidonia pratana*, var. n. *mortuaria*, STAUDINGER, p. 314, Deutsche ent. Zeitschr. Lep. x. *F. piniaria*, ravages and parasites, KNAUTH (599).
- F. strigosata*, Luzon, WARREN, p. 100, Nov. Zool. iv; *F. flavinigra*, Venezuela, WARREN, p. 475, *t. c.* : n. spp.
- Gandaritis reduplicata*, China, WARREN, p. 235, Nov. Zool. iv; *G. flavomacularia*, China, p. 678, LEECH, Ann. Nat. Hist. xix : n. spp.
- Gathynia albibasis*, var. n. *seminigra*, WARREN, p. 204, Nov. Zool. iv.
- G. fasciaria*, Korea, LEECH, p. 187, Ann. Nat. Hist. xix; *G. divaricata*, Celebes, WARREN, p. 26, Nov. Zool. iv; *G. lignata*, Bali, WARREN, p. 204, Nov. Zool. iv; *G. orbifera*, Amazons, WARREN, p. 414 : n. spp.
- Gelasma albidata*, Costa Rica, *munda*, La Plata, WARREN, p. 425, Nov. Zool. iv, n. spp.
- Genusa simplex*, Sulu arch., WARREN, p. 88, *t. c.*, n. sp.
- Glaucopteryx subalbata*, Sikkim, WARREN, p. 235, Nov. Zool. iv, n. sp.
- Gnophos exculta*, Butl. (sub *Tephrosia*), var. n. *brunnearia*, LEECH, p. 333, Ann. Nat. Hist. xix. *G. crassipunctata*, figure, ALPHÉRAKY, pl. viii, fig. 3, Romanoff Mem. ix.
- G. agnitaria*, Amurland, STAUDINGER, p. 62, pl. iii, fig. 40, Deutsche ent. Zeitschr. Lep. x; *G. subvariegata*, pl. iv, fig. 34, p. 311, *adjectaria*, fig. 35, p. 312, Palestine, STAUDINGER, *t. c.*; *G. approximaria*, p. 327, *minutaria*, p. 328, *lentiginosaria*, p. 329, *incolaria*, p. 330, *mandarinaria*, *punctivenaria*, p. 331, China, LEECH, Ann. Nat. Hist. xix : n. spp.
- Goniopteroloba conjuncta*, pl. v, fig. 9, p. 230, *fuscata*, fig. 8, p. 231, Philippines, WARREN, Nov. Zool. iv, n. spp.
- Gonodela perconfusa*, ♀, WARREN, p. 252, Nov. Zool. iv.
- G. commixta*, Niger, *distinguenda*, p. 106, *duplicilinea*, Natal, *impar*, Niger, p. 107, *multistrigata*, Natal, p. 108, WARREN, *t. c.*; *G. abbreviata*, Bali, WARREN, p. 251, *t. c.* : n. spp.
- Gonophaga*, n. g., *Ennominæ*, for *G. subpulchra*, n. sp., Queensland, WARREN, p. 400, *t. c.*
- Gonophylla ophiopa*, New Zealand, MEYRICK, p. 387, Tr. ent. Soc. London, 1897, n. sp.
- Grammicheila*, n. g. for *Metrocampa admirabilis*, Oberth., STAUDINGER, p. 3, Deutsche ent. Zeitschr. Lep. x.
- Gubaria fluidata*, Borneo, p. 108, *umbrata*, Natal, p. 109, WARREN, Nov. Zool. iv, n. spp.
- Gymnoscelis coquina*? var. n. *semiviridis*, WARREN, p. 228, *t. c.*

- G. albicaudata*, p. 228, *cristata*, India, *grisea*, Fergusson island, *perangusta*, Borneo, p. 229, WARREN, *t. c.*; *G. coquina*, Cooktown, p. 69, *pallidirufa*, Celebes, p. 70, WARREN, *t. c.* : n. spp.
- Gynopteryx* = (*Lissostolodes*, Warr.), WARREN, p. 493, *t. c.*
- G. ennomaria*, Paraguay, p. 492, *immaculata*, San Domingo, p. 493, WARREN, *t. c.* : n. spp.
- Hæmalea bimacula*, Demerara, p. 438, *delicata*, Jamaica, p. 439, WARREN, Nov. Zool. iv, n. spp.
- Halterophora fulgurata*, New Guinea, WARREN, p. 39, *t. c.*, n. sp.
- Hammaptera aurea*, Bogota, *pallidipars*, Colombia and Costa Rica, p. 452, *sublivescens*, Paraguay and Costa Rica, WARREN, p. 453, *t. c.*, n. spp.
- Hazis cyanoptera*, description figure, PAGENSTECHER, p. 458, Abh. Senckenb. Ges. xxiii.
- Hebdomophrua*, n. g., p. 100, near *Prosopolopha*, for *H. apicata*, *curvilinea*, n. spp., Natal, p. 101, WARREN, Nov. Zool. iv.
- Helicopage? velata*, Woodlark island, WARREN, p. 390, *t. c.*, n. sp.
- Hemerophila grummi*, figure, ALPHÉRAKY, pl. viii, fig. 4, Romanoff Mem. ix.
- H. conjunctaria*, pl. vii, fig. 9, *obscuraria*, p. 431, *latimarginaria*, p. 432, China, LEECH, Ann. Nat. Hist. xix, n. spp.
- Hemipogon*, n. g., *Sterrhinae*, for *H. narrata*, Tenimber, p. 54, *velutina*, Batchian, p. 55, n. spp., WARREN, Nov. Zool. iv.
- Hemistola flavitincta*, Khasia hills, WARREN, p. 211, *t. c.*, n. sp.
- Hemithea albistrigulata*, *approximans*, p. 39, *atridisca*, *malescripta*, *unilinea*, S. Africa, *simplex*, Java, p. 40, *vermiculata*, Niger, p. 41, WARREN, *t. c.*; *H. unilinearis*, p. 232, *mundaria*, p. 233, China, LEECH, Ann. Nat. Hist. xx : n. spp.
- Herbita? transversata*, Costa Rica, WARREN, p. 493, Nov. Zool. iv, n. sp.
- Hesperomiza*, n. g., p. 493, *Ennominae*, for *H. jaspidea*, n. sp., São Paulo, p. 494, WARREN, *t. c.*
- Heterephyra rubida*, Venezuela, WARREN, p. 439, *t. c.*, n. sp.
- Heterocallia*, n. g., near *Pericallia*, for *H. truncaria*, n. sp., Moupin, LEECH, p. 212, pl. vi, fig. 1, Ann. Nat. Hist. xix.
- Heterochasta lasioplaca*, Brisbane, LOWER, p. 14, P. Linn. Soc. N. S. Wales, xxii, n. sp.
- Heteroctenis*, n. g., *Sterrhidae*, p. 71, for *H. dracontias*, *tigrina*, n. spp., Borneo, p. 72, MEYRICK, Tr. ent. Soc. London, 1897.
- Heterolocha spurcata*, Natal, WARREN, p. 118, Nov. Zool. iv; *H. indiscretaria*, Madagascar, MABILLE, p. 227, Ann. Soc. ent. France, 1897; *H. latifasciaria*, p. 228, *fuscifasciaria*, *rosearia*, p. 230, *marginaria*, *quadraria*, pl. vi, fig. 8, p. 231, China, LEECH, Ann. Nat. Hist. xix : n. spp.
- Heteromiza unilinea*, Celebes, WARREN, pp. 118 & 256, Nov. Zool. iv, n. sp.
- Heterostegane indularia*, var. n. *calidata*, WARREN, p. 78, Nov. Zool. iv.
- H. aridata*, Natal, WARREN, p. 78, *t. c.*, n. sp.
- Heterusia albata*, p. 456, *flavipectus*, *funebri*, Bogota, *flavocellata*, p. 457, *particolor*, p. 458, Bolivia, WARREN, *t. c.*, n. spp.
- Hybernia leucophæaria*, var. SCHOPFER, p. 157, Deutsche ent. Zeitschr. Lep. x. *H. leucophæaria*, var. *nigrilinearia*, LEECH, p. 320, Ann. Nat. Hist. xix.
- H. verecundaria*, Japan, LEECH, p. 320, *t. c.*, n. sp.
- Hydatocapnia fumosa*, Niger, WARREN, p. 78, Nov. Zool. iv, n. sp.
- Hydrelia plenaria*, p. 77, *marmoraria*, *ochrearia*, p. 78, *straminearia*, *albidaria*, p. 79, *distinctaria*, *punctilinearia*, p. 80, *electaria*, p. 81, China, *angularia*, Japan, p. 82, LEECH, Ann. Nat. Hist. xx; *H. subrosea*, Bali, WARREN, p. 226, Nov. Zool. iv : n. spp.
- Hydriomena furcata*, notes on, PROUT, pp. 84, etc., Ent. Rec. 1897.
- H. hemizona*, New Zealand, MEYRICK, p. 385, Tr. ent. Soc. London, 1897, n. sp.

- Hylemera flavibasis*, Cameroons, WARREN, p. 241, Nov. Zool. iv; *H. nummulifera*, Congo, *renifera*, Sierra Leone, WARREN, p. 397, *t. c.* : n. spp.
- Hymenocharta*, n. g., near *Agirpa*, for *H. triplagiata*, n. sp., E. Africa, WARREN, p. 84, *t. c.*
- Hymenomima extersaria*, p. 467, *minuta*, Colombia, *semialba*, Amazons, p. 468, WARREN, *t. c.*, n. spp.
- Hyostomodes*, n. g., near *Tephрина*, for *H. nubilata*, n. sp., E. Africa, pl. v, fig. 11, WARREN, p. 252, *t. c.*
- Hyperplema*, n. g., p. 414, *Epiplemidæ*, for *H. rudis*, n. sp., Onoribo, p. 415, WARREN, *t. c.*
- Hypnochlora olvidaria*, Parana, SCHAUS, p. 161, J. N. York Ent. Soc. v, n. sp.
- Hypochrosis annulata*, description, figure, PAGENSTECHE, p. 456, pl. xviii, fig. 3, Abh. Senckenb. Ges. xxiii.
- Hypocæla*, n. g., near *Tanaorhinus*, for *H. subfulva*, n. sp., Niger, WARREN, p. 41, Nov. Zool. iv.
- Hyposidra variabilis*, var. n. *siccifolia*, WARREN, p. 119, *t. c.*
- H. cæsia*, Penang, *linearis*, Natal, *nivitacta*, Bonthain, p. 257, *unimacula*, Palawan, p. 258, WARREN, *t. c.*; *H. albifurcata*, Sulu islands, *prunicolor*, New Guinea, WARREN, p. 119, *t. c.* : n. spp.
- Idiodes(?) pyrrhopa*, Sydney, LOWER, p. 264, P. Linn. Soc. N. S. Wales, 1897, n. sp.
- Induna*, n. g., *Sterrhinæ*, for *I. rufisalsa*, n. sp., Natal, WARREN, p. 55, Nov. Zool. iv.
- Iodis dentifascia*, Japan, *micra*, Bali, WARREN, p. 212, *t. c.*; *I. languescens*, Paramaribo, WARREN, p. 425, *t. c.* : n. spp.
- Iridopsis perstrigata*, Bolivia, WARREN, p. 469, Nov. Zool. iv, n. sp.
- Isandria*, n. g., *Ascotinæ*, type *Tephrosia ineffectaria*, Wlk., WARREN, p. 469, *t. c.*
- Isoplenia*, n. g., p. 55, *Sterrhinæ*, for *I. trisinuata*, n. sp., Natal, p. 56, WARREN, *t. c.*
- Jankowskia confusa* (= *Boarmia superans*, Græs.), Amurland, STAUDINGER, p. 47, Deutsche ent. Zeitschr. Lep. x, n. sp.
- Krananda lucidaria*, China, LEECH, p. 305, pl. vi, fig. 10, Ann. Nat. Hist. xix, n. sp.
- Kuldscha oberthuri*, figure, ALPHÉRAKY, pl. iv, fig. 8, Romanoff Mem. ix.
- Lampadopteryx*, n. g., *Palyadinæ*, p. 75, for *L. scintillans*, n. sp., Borneo, p. 76, WARREN, Nov. Zool. iv.
- Larentia plurilinearia*, p. 655, *nitidaria*, p. 657, *fractifasciaria*, *torpidaria*, p. 658, *rotundaria*, p. 659, *erebiaria*, p. 660, *confusaria*, p. 661, *nigri-fasciaria*, *nudaria*, p. 662, *perplexaria*, *variaria*, p. 663, *inconspicuararia*, p. 664, China, *punctilinearia*, Japan, *promiscuararia*, p. 665, *tripunctaria*, p. 666, *L.? intersectaria*, *costipunctaria*, p. 667, *bimaculararia*, p. 669, *costinotaria*, p. 670, China, LEECH, Ann. Nat. Hist. xix, n. spp.
- Lassaba subdecorata*, China, WARREN, p. 398, Nov. Zool. iv, n. sp.
- Lepiodes ocellata*, Zambesi, WARREN, p. 94, *t. c.*, n. sp.
- Leptacme*, n. g., p. 56, *Sterrhinæ*, for *L. malescripta*, n. sp., Natal, p. 57, WARREN, *t. c.*
- Leucomicra*, n. g., type *Erosia leucospilaria*, Wlk., WARREN, p. 494, *t. c.*
- Leuconotha*, n. g., *Epiplemidæ*, for *L. venosa*, n. sp., Venezuela, WARREN, p. 415, *t. c.*
- Leucula nana*, São Paulo, WARREN, p. 464, *t. c.*, n. sp.
- Ligdia interrupta*, Natal, WARREN, p. 88, *t. c.*; *L. japonaria*, pl. vii, fig. 1, p. 449, *ciliaria*, p. 450, Japan, LEECH, Ann. Nat. Hist. xix : n. spp.
- Lipomelia striata*, Niger, WARREN, p. 220, Nov. Zool. iv; *L. divaricata*, Venezuela, *subtincta*, Bolivia, WARREN, p. 439, *t. c.* : n. spp.
- Lobocraspeda*, n. g., *Braccinæ*, for *L. cæruleostriga*, n. sp., New Guinea, WARREN, p. 242, pl. v, fig. 3, *t. c.*

- Lobogonia parallelaria*, p. 550, *conspicuaris*, *fasciaria*, p. 551, China, LEECH, Ann. Nat. Hist. xix, n. spp.
- Lobophora exportata*, Amurland, STAUDINGER, p. 73, pl. iv, fig. 2, Deutsche ent. Zeitschr. Lep. x, n. sp.
- Lophodes sinistraria*, metamorphoses, FROGGATT, p. 136, cuts, Agric. Gaz. N. S. W. 1897.
- Loxaspilates fixseni*, figured, ALPHÉRAKY, p. 62, pl. iv, fig. 6, Romanoff Mem. ix.
- L. straminearia*, p. 234, *nigromaculata*, *L. ? trilinearia*, p. 235, China, LEECH, Ann. Nat. Hist. xix, n. spp.
- Luxiaria taniata*, Niger, WARREN, p. 109, Nov. Zool. iv; *L. consimilaria*, China, LEECH, p. 304, Ann. Nat. Hist. xix; *L. ditrota*, Sambawa, MEYRICK, p. 76, Tr. ent. Soc. London, 1897 : n. spp.
- Lycauges acuta*, Natal, *concurrans*, Loangwa, *extremata*, Niger, WARREN, p. 57, Nov. Zool. iv, n. spp.
- Lygranoa sinuosaria*, p. 548, *grisearia*, p. 549, China, LEECH, Ann. Nat. Hist. xix, n. spp.
- Macaria normata*, pl. iv, fig. 2, *anomalata*, fig. 3, figured, ALPHÉRAKY, Romanoff Mem. ix.
- M. cataleucaria*, Zanzibar, MABILLE, p. 229, Ann. Soc. ent. France, 1897; *M. intermaculata*, Amurland, STAUDINGER, pl. i, fig. 28, p. 41, Deutsche ent. Zeitschr. Lep. x; *M. intermediaria*, p. 307, *monticolaria*, *elongaria*, pl. vi, fig. 14, p. 308, *intersectaria*, *ornataria*, p. 310, China, LEECH, Ann. Nat. Hist. xix : n. spp.
- Magida distincta*, Amazons, WARREN, p. 494, Nov. Zool. iv, n. sp.
- Medasina javensis*, Java, WARREN, p. 95, *t. c.*, n. sp.
- Megalochlora mandarinaria*, China, LEECH, p. 235, Ann. Nat. Hist. xx, n. sp.
- Megatheca*, n. g., near *Chloroclystis*, for *M. purpurea*, n. sp., Penang, WARREN, p. 230, Nov. Zool. iv.
- Melanchroia aterea notata*, subsp. n., WARREN, p. 463, *t. c.*
- Mesoglypta*, n. g., *Epiplemidæ*, for *M. fleximargo*, n. sp., Lombok, WARREN, p. 205, *t. c.*
- Mesomima*, n. g., near *Agirpa*, for *M. albifrons*, n. sp., Congo, WARREN, p. 85, *t. c.*
- Mesoptila anthracias*, Victoria, LOWER, p. 12, P. Linn. Soc. N. S. Wales, xxii, n. sp.
- Mesotype undata*, Amurland, STAUDINGER, pl. iii, fig. 44, p. 70, Deutsche ent. Zeitschr. Lep. x, n. sp.
- Metabraxas luridaria*, *rufonotaria*, p. 451, *incompositaria*, p. 452, *M. ? nigromarginaria*, p. 453, China, LEECH, Ann. Nat. Hist. xix, n. spp.
- Metallochloa differens*, Tenimber, WARREN, p. 41, Nov. Zool. iv, n. sp.
- Metrocampa biplaga* = (*glaucias*, Meyr.), LOWER, p. 29, P. Linn. Soc. N. S. Wales, xxii.
- M. ferruginaria*, Comoro islds., MABILLE, p. 231, Ann. Soc. ent. France, 1897, n. sp.
- Miantonota integra*, Petropolis, WARREN, p. 425, Nov. Zool. iv, n. sp.
- Microdes typhopa*, S. Australia, LOWER, p. 50, Tr. R. Soc. S. Austral. xxi; *M. epicryptis*, New Zealand, MEYRICK, p. 384, Tr. ent. Soc. London, 1897 : n. spp.
- Microgonia apidania*, var. n. *bicolor*, p. 495, *M. olivacea*, var. n. *straminea*, p. 496, WARREN, Nov. Zool. iv.
- M. affinis*, S. America, *chalybeata*, São Paulo, p. 495, *lilacina*, Guiana p. 496, WARREN, *t. c.*, n. spp.
- Micrologia*, n. g., *Prosoplophinae*, p. 124, for *M. dolosa*, n. sp., Cape Good Hope, p. 125, WARREN, *t. c.*
- Microloxia ? pallida*, Canaries, WARREN, p. 390, Nov. Zool. iv, n. sp.
- M. ruficornis*, *M. ? serraticornis*, Natal, WARREN, pp. 42 & 212, *t. c.*; *M. bistriata*, S. Brazil, WARREN, p. 426, Nov. Zool. iv : n. spp.

- Micronidia simplicata*, var. n. *mediofusca*, WARREN, p. 238, *t. c.*
Microxena, n. g., near *Peratophyga*, for *M. invalida*, n. sp., Bali, WARREN, p. 238, *t. c.*
Milionia flavotogata, description, figure, PAGENSTECHEER, p. 457, pl. xix, fig. 5, Abh. Senckenb. Ges. xxiii. *M. flavotogata*, Pag., referred to *Bociraza*, and is *B. recurvata*, Wlk., *M. cyanifera* (= *auriflamma*, Th.-Mieg.), var. n. *gilolensis*, ROTHSCHILD, p. 512, Nov. Zool. iv. *M. rawakensis*, variation, etc., THIERRY-MIEG, p. 44, Bull. Soc. ent. France, 1897.
M. auriflamma, Batchian, THIERRY-MIEG, p. 44, Bull. Soc. ent. France, 1897; *M. dohertyi*, New Guinea, ROTHSCHILD, p. 313, pl. vii, fig. 11, Nov. Zool. iv; *M. dulitana*, Sarawak, *assimilis*, New Hanover, *rona*, p. 510, *dubiosa*, New Guinea, *websteri*, New Hanover, p. 511, *meforana*, New Guinea, p. 512, ROTHSCHILD, *t. c.* : n. spp.
Mimogonodes? squamata, Bolivia, WARREN, p. 497, Nov. Zool. iv, n. sp.
Mixochlora alternata, Luzon, WARREN, p. 42, Nov. Zool. iv, n. sp.
Mnesampela petrochroa, S. Australia, LOWER, p. 15, P. Linn. Soc. N. S. Wales, xxii, n. sp.
Mnesigea, n. g., *Ascotinae*, for *M. sinuata*, S. Australia, n. sp., WARREN, p. 95, *t. c.*
Mnesithetis inobtrusa, Celebes, *ochrea*, Woodlark island, WARREN, p. 393, *t. c.*, n. sp.
Molybdogompha, n. g., *Palyadinae*, p. 460, for *M. biseriata*, n. sp., Paraguay, p. 461, WARREN, *t. c.*
Momonipta, n. g., *Cylopodinae*, for *M. albiplaga*, n. sp., Colombia, WARREN, p. 421, *t. c.*
Monoctenia polyspila, Queensland, LOWER, p. 263, P. Linn. Soc. N. S. Wales, xxii, n. sp.
Myrteta sinensaria, pl. vi, fig. 13, *tripunctaria*, p. 195, *argentaria*, p. 196, China, LEECH, Ann. Nat. Hist. xix, n. spp.
Nadagara albovenaria, Japan, LEECH, p. 302, Ann. Nat. Hist. xix, n. sp.
Nadagarodes turpis, Bali, WARREN, p. 253, Nov. Zool. iv, n. sp.
Naxa margaritaria, *angustaria*, p. 545, *contraria*, *montanaria*, *obliquaria*, p. 546, China, LEECH, Ann. Nat. Hist. xix, n. spp.
Neagathia, n. g., type *Nemoria corruptata*, Feld., WARREN, p. 426, Nov. Zool. iv.
Nelo flora, Bolivia, p. 463, *satellitica*, Costa Rica, p. 464, WARREN, *t. c.*, n. spp.
Nemora masonaria, Jalapa, SCHAUS, p. 161, J. N. York Ent. Soc. v, n. sp.
Nemoria chlorinaria, Madagascar, p. 230, *viridellaria*, Mauritius, *aequaria*, Madagascar and Comoro islands, p. 231, MABILLE, Ann. Soc. ent. France, 1897; *N. rectilineararia*, China, LEECH, p. 241, Ann. Nat. Hist. xx : n. sp.
Neochorista, n. g., type *Paida transpecta*, Hub., WARREN, p. 440, Nov. Zool. iv.
Neodora, n. g., near *Sabulodes*, for *N. costinotata*, Colombia, n. sp., WARREN, p. 497, *t. c.*
Neolythria djrouchiaria, var. n. *montana*, pl. vii, fig. 11, *N. abraxaria*, var. n. *confinaria*, LEECH, p. 460, Ann. Nat. Hist. xix.
N. consimilaria, *oberthuri*, pl. vii, fig. 6, p. 461, China, *nubiferaria*, Tibet, p. 462, LEECH, Ann. Nat. Hist. xix, n. spp.
Nepheloleuca acuta, Cuba, WARREN, p. 498, Nov. Zool. iv, n. sp.
Nephodia albinigra, Bolivia, WARREN, p. 464, *t. c.*, n. sp.
Neromia, n. g. for *Nemoria jodisata*, n. sp., Palestine, pl. iv, fig. 28, STAUDINGER, p. 304, Deutsche ent. Zeitschr. Lep. x.
Nesalcis, n. g. for *Alcis? fuscibrunnea*, WARREN, p. 96, Nov. Zool. iv.
Neurotoea, n. g., near *Euchloris*, for *N. notata*, n. sp., E. Africa, WARREN, p. 43, *t. c.*

- Nobilis obliterata*, Borneo, WARREN, p. 220, *t. c.*; *N. nebulosa*, Amboyna, WARREN, p. 58, *t. c.*, n. spp.
- Noreia muricolor*, Natal, WARREN, p. 30, *t. c.*; *N. albifimbria*, Celebes, WARREN, p. 206, *t. c.*; *N. papuensis*, New Guinea, WARREN, p. 387, *t. c.* : n. spp.
- Nothabraxas*, n. g., near *Negeta*, for *N. commaculata*, n. sp., E. Africa, WARREN, p. 88, *t. c.*
- Nothomiza costalis*, var. n. *intensa*, WARREN, p. 120, *t. c.*
- N. binotata*, *nana*, Khasia hills, WARREN, p. 239, Nov. Zool. iv, n. spp.
- Notoreas isoleuca*, New Zealand, MEYRICK, p. 386, Tr. ent. Soc. London, 1897, n. sp.
- Numeraria pulveraria*, var., BASTELBERGER, p. 216, Ent. Zeit. Stettin, lviii.
- Nychiodes gigantaria*, Amurland, STAUDINGER, pl. i, fig. 32, p. 48, Deutsche ent. Zeitschr. Lep. x.
- Nyctibadistes*, n. g., p. 415, *Epiplemidæ*, near *Gathynia*, for *N. informis*, n. sp., Amazons, p. 416, WARREN, Nov. Zool. iv.
- Obeidia gigantearia*, *conspurcata*, China, LEECH, p. 458, Ann. Nat. Hist. xix, n. spp.
- Ochyria dispar*, Luzon, WARREN, p. 72, Nov. Zool. iv, n. sp.
- Odontopera? ochraceata*, Amurland, STAUDINGER, p. 34, pl. iv, fig. 1, Deutsche ent. Zeitschr. Lep. x, n. sp.
- Odontoptila*, n. g., *Sterrhinæ*, for *O. brunnea*, p. 440, São Paulo, *cubitata*, *margarita*, Venezuela, p. 441, n. spp., WARREN, Nov. Zool. iv.
- Enochroma simplex*, W. Australia, WARREN, p. 206, *t. c.*, n. sp.
- Enoptila*, n. g., *Selidoseminæ*, type *Oxydia mixtata*, Gn., WARREN, p. 475, Nov. Zool. iv, *Æ. rubra*, Jamaica, p. 476, *id. t. c.*, n. sp.
- Enospila flavilinea*, Cooktown, WARREN, p. 212, *t. c.*, n. sp.
- Enothalia*, n. g., *Selidoseminæ*, p. 475, type *alexonaria*, Wlk. with *Æ. subochrea*, n. sp., Demerara, p. 476, WARREN, *t. c.*
- Oligopleura aulæata*, var. n. *diversicolor*, WARREN, p. 449, *t. c.*
- Omiza tortuosa*, Congo, WARREN, p. 258, pl. v, fig. 24, *t. c.*; *O. chlorophora*, Wetter, *informis*, Sylhet, WARREN, p. 120, *t. c.*; *O. sublimbaria*, Borneo, WARREN, p. 401, *t. c.* : n. spp.
- Onycodes rubra*, Queensland, WARREN, p. 27, *t. c.*, n. sp.
- Oospila*, n. g., p. 426, for *O. hyalina*, Colombia, *marginata*, *violacea*, Brit. Guiana, n. spp., p. 427, WARREN, *t. c.*
- Ophthalmodes ruficornis*, Celebes, WARREN, p. 249, *t. c.*; *O. subpicaria*, China, LEECH, p. 335, Ann. Nat. Hist. xix : n. spp.
- Opisthoxia nitidisquama*, Demerara, WARREN, p. 461, Nov. Zool. iv, n. sp.
- Oporabia? productaria*, China, LEECH, p. 671, Ann. Nat. Hist. xix, n. sp.
- Organopoda subbrunnea*, Celebes, WARREN, p. 393, Nov. Zool. iv, n. sp.
- Oricia biplagiata*, Bolivia, WARREN, p. 421, Nov. Zool. iv, n. sp.
- Orthocabera conspicua*, Celebes, WARREN, p. 79, *t. c.*, n. sp.
- Ortholitha erschoffi*, Centr. Asia, ALPHÉRAKY, p. 65, Romanoff Mem. ix, n. sp.
- Ourapteryx convergens*, Simla, *incaudata*, Kina Balu, WARREN, p. 75, Nov. Zool. iv, n. spp.
- Oxydia yema*, Ecuador, DOGNIN, p. 30, Ann. Soc. ent. Belgique, xli, n. sp.
- Ozola pulverulenta*, Weenen, WARREN, p. 30, Nov. Zool. iv; *O. decolorata*, Bali, WARREN, p. 207, *t. c.*; *O. sinuata*, Sumba, WARREN, p. 387, *t. c.*; *O. spilotis*, Sambawa, MEYRICK, p. 74, Tr. ent. Soc. London, 1897 : n. spp.
- Pachycopsis*, n. g., *Geometrinæ*, for *P. tridentata*, n. sp., Paramaribo, WARREN, p. 428, Nov. Zool. iv.
- Pachythalia*, n. g., p. 220, near *Perixera*, for *P. rotundata*, n. sp., Penang, p. 221, WARREN, *t. c.*
- Pamphlebia*, n. g., *Geometrinæ*, type *rubrolimbaria*, Gn., WARREN, p. 213, *t. c.*

- Panæthia maculosa*, Sumatra, KIRBY (587), v, p. 239, pl. cxlviii, fig. 4, n. sp.
Parabraxas, n. n. for *Oberthuria*, Leech, (cf. ante, p. 212), LEECH, p. 110, Ann. Nat. Hist. xx.
Parachoreutes subpurpurea, British Guiana, WARREN, p. 417, Nov. Zool. iv, n. sp.
Paracomistis subtractata, Surinam, WARREN, p. 498, *t. c.*, n. sp.
Paracrocota, n. g., *Ennominae*, for *P. epionata*, p. 258, Niger, *perviata*, Madagascar, p. 259, n. spp., WARREN, *t. c.*
Paradirades maculata, Bali, WARREN, p. 205, *t. c.*, n. sp.
Paragonia maculata, Costa Rica, WARREN, p. 498, *t. c.*, n. sp.
Paralæa maritima, S. Australia, LOWER, p. 51, Tr. R. Soc. S. Austral. xxi, n. sp.
Parametrodes, n. g., near *Petelia*, for *P. dispar*, n. sp., Cooktown, WARREN, p. 250, Nov. Zool. iv.
Paraprasina, n. g., *Geometrinae*, for *P. discolor*, n. sp., S. Africa, WARREN, p. 43, *t. c.*
Parasyngia convergens, Khasia hills, WARREN, p. 79, *t. c.*; *P. nigriclavata*, Khasia hills, WARREN, p. 80, *t. c.*; *P. nigrifrons*, Bonthain, WARREN, p. 239, *t. c.* : n. spp.
Pareuchloris? salsa, Sierra Leone, WARREN, p. 43, *t. c.*, n. sp.
Paromphacodes, n. g., p. 428, *Geometrinae*, for *P. rubrimargo*, São Paulo, *rubristellata*, Bogotà, n. spp., p. 429, WARREN, *t. c.*
Parrhesia, n. g., *Nephodiinae*, for *P. illineata*, *nigrivena*, n. spp., Bogotà, and including *cissa*, *claelia*, *philyra*, Druce, WARREN, p. 465, *t. c.*
Pellonia grumaria, figure, ALPHÉRAKY, pl. iv, fig. 1, Romanoff Mem. ix.
Pelurga straminea, Argentina, WARREN, p. 454, Nov. Zool. iv, n. sp.
Peratostega, n. g., near *Stegania*, for *P. coctata*, n. sp., Borneo, WARREN, p. 80, *t. c.*
Percnia longimacula, Kulu; WARREN, p. 89, *t. c.*; *P. grisearia*, *fumidaria*, China, LEECH, p. 455, Ann. Nat. Hist. xix : n. spp.
Pergama albivena, S. America, *lignata*, p. 499, *plagodiata*, Venezuela, *uniformis*, Parana, p. 500, WARREN, Nov. Zool. iv, n. spp.
Pericallia marmorataria, p. 207, pl. vi, fig. 15, *productaria*, *olivaria*, p. 208, *crenularia*, *latimarginaria*, *variaria*, p. 209, China, LEECH, Ann. Nat. Hist. xix, n. spp.
Peridela, n. g., near *Gonodela*, for *P. crassata*, *curvifascia*, Loangwa, *interrupta*, Natal, p. 100, *triumbrata*, Penang, p. 101, n. spp., WARREN, Nov. Zool. iv.
Perissopteryx, n. g., near *Thysanopyga*, for *P. delusa*, n. sp., Costa Rica, WARREN, p. 477, *t. c.*
Perixera mediusta, referred to *Brachycola*, WARREN, p. 392, Nov. Zool. iv, *P. confiniscripta rubripuncta*, subsp. n., *id.*, p. 394.
P. imbuta, Khasia hills, *transversata*, N. Queensland, WARREN, p. 58, *t. c.*; *P.? radiata*, Bonthain, *P. rufannularia*, Apia, WARREN, p. 222, *t. c.*; *P. subsimilis*, Celebes, *P.? pleniluna*, Penang, WARREN, p. 394, *t. c.*; *P. homostola*, Talaut, MEYRICK, p. 72, Tr. ent. Soc. London, 1897 : n. spp.
Perizoma fasciolata, Paraguay, WARREN, p. 454, Nov. Zool. iv, n. sp.
Perusia elegans, *pulverosa*, Bolivia, p. 501, *sticta*, Colombia, p. 502, WARREN, *t. c.*, n. spp.
Petelia strigata, Natal, p. 103; *P. furva*, Celebes, p. 398, *P. interrupta*, Parana, p. 476, WARREN, Nov. Zool. iv, n. spp.
Petrodava olivata, E. Africa, WARREN, p. 253, Nov. Zool. iv; *P.? nigripuncta*, Australia, WARREN, p. 111, Nov. Zool. iv : n. spp.
Phaselia? dentilinea, S. Africa, pl. v, fig. 5, p. 245, WARREN, Nov. Zool. iv, n. sp.
Phellinodes conifera, Paramaribo, p. 417, *nigrimacula*, Bolivia, p. 418, WARREN, *t. c.*, n. spp.

- Phibalapteryx tersata*, var. n. *chinensis*, LEECH, p. 561, Ann. Nat. Hist. xix.
P. macularia, *flavovenata*, China, LEECH, p. 562, Ann. Nat. Hist. xix,
 n. spp.
Phigalia sinuosaria, Japan, LEECH, p. 321, *t. c.*, n. sp.
Phorodesma pustulata, larval habits, AULD, p. 301, Entomologist, 1897.
P. pulchra, Palestine, STAUDINGER, p. 302, pl. iv, fig. 27, Deutsche ent.
 Zeitschr. Lep. x; *P. ? nemoriata*, Amurland, STAUDINGER, p. 9, *t. c.* :
 n. spp.
Photoscotosia funebris, ♀, WARREN, p. 235, Nov. Zool. iv. *P. leechi*,
 figure, ALPHÉRAKY, pl. iv, fig. 7, Romanoff Mem. ix.
P. fasciaria, Tibet, p. 672, *albomacularia*, p. 673, *pallifasciaria*, p. 674,
rectilinearis, p. 675, *apicinatoria*, p. 675, *propugnataria*, p. 676, China,
 LEECH, Ann. Nat. Hist. xix : n. spp.
Phrissosceles argyromma, var. n. *heterospila*, WARREN, p. 222, Nov. Zool. iv.
Phrudocentra pupillata, Demerara, WARREN, p. 429, *t. c.*, n. sp.
Phyletis silonaria, characters, the genus, WARREN, p. 222, *t. c.*
Phyllabraxas, n. g., near *Arichanna*, for *P. curvaria*, pl. vii, fig. 3, *similaria*,
 p. 441, *exoletaria*, p. 442, with var. *divisaria*, *conspicuaris*, p. 443,
 n. spp., China, LEECH, Ann. Nat. Hist. xix.
Phyllodonta ustanalis, São Paulo, WARREN, p. 502, Nov. Zool. iv, n. sp.
Physetobasis heliocoma, Sambawa, MEYRICK, p. 70, Tr. ent. Soc. London,
 1897, n. sp.
Physocleora, n. g., near *Hymenomima*, type *punctilla*, Schaus, with *P.*
pauper, Surinam, p. 469, *pusilla*, Venezuela, p. 470, n. spp., WARREN,
 Nov. Zool. iv.
Pingasa subpurpurea, Borneo, WARREN, p. 31, *t. c.*, n. sp.
Pisoraca punctata, Cooktown, WARREN, p. 222, *t. c.*, n. sp.
Pitthea fractimacula, Stanley Pool, WARREN, p. 242, *t. c.*, n. sp.
Platycerota crinita, Luzon, WARREN, p. 120, *t. c.*, n. sp.
Plemyria hastata, var. n. *chinensis*, LEECH, p. 570, Ann. Nat. Hist. xix.
P. parvularia, *fatuaria*, p. 571, *castaria*, p. 572, *bellaria*, p. 573, China,
 LEECH, *t. c.*, n. spp.
Plerocymia albiclauca, Natal, *nigrocellata*, Uganda, pl. v, fig. 6, WARREN,
 p. 236, Nov. Zool. iv, n. spp.
Pleuroprucha ochrea, Venezuela, *roseipuncta*, Paramaribo, WARREN, p. 442,
t. c., n. spp.
Plutodes hilaropa, Pulo Laut, MEYRICK, p. 75, Tr. ent. Soc. London, 1897,
 n. sp.
Pœcitalcis subtinctoria, Luzon, WARREN, p. 96, Nov. Zool. iv, n. sp.
Pogonopygia nigralbata, subsp. n. *attenuata*, WARREN, p. 240, *t. c.*
Polygraphodes, n. g., *Sterrhina*, for *P. boarmiata*, n. sp., Petropolis,
 WARREN, p. 442, *t. c.*
Polystroma, n. g., near *Melitulias*, p. 236, for *P. subspissata*, n. sp., Natal,
 p. 237, WARREN, *t. c.*
Pomasia albolinearia, China, LEECH, p. 679, Ann. Nat. Hist. xix; *P.*
euryopis, p. 69, *gelastis*, p. 70, Pulo Laut, MEYRICK, Tr. ent. Soc.
 London, 1897 : n. spp.
Potera albiquadrata, Batchian, WARREN, p. 89, Nov. Zool. iv, n. sp.
Prasinocyma, n. g., near *Thalassodes*, for *P. rufitincta*, Lifu, *unipunctata*,
 Natal, n. spp., WARREN, p. 44, *t. c.*
P. albipunctata, Sumba, WARREN, p. 390, *t. c.*, n. sp.
Pristostegania, n. g., near *Stegania*, type *trilineata*, Moore, for *P. ? bilineata*,
 Borneo, *P. flavata*, Natal, n. spp., WARREN, *t. c.*, p. 81.
Problepsis auriculifera, Singapore, *digammata*, Natal; *hemicyclata*, Kei
 Toeal, WARREN, p. 59, *t. c.*; *P. craspediata*, New Guinea, WARREN, p.
 222, *t. c.*, n. spp.
Probosceles, n. g. for *quadrinotata*, Butl., MEYRICK, p. 73, Tr. ent. Soc.
 London, 1897.

- P. pallidicincta*, Java, WARREN, p. 213, Nov. Zool. iv, n. sp.
Prochærodes pilosa, Colombia, WARREN, p. 502, *t. c.*, n. sp.
Prochasma, n. g., near *Stegania*, for *P. mimica*, n. sp., Khasia hills, WARREN, p. 81, *t. c.*
Procypha, n. g., near *Proboloptera*, for *P. maculosata*, n. sp., Cape Good Hope, WARREN, *t. c.*, p. 121.
Progonodes, n. g., p. 429, for *Racheospila stagonata*, Feld., WARREN, *t. c.*
Psaliodes confusa, Jamaica, WARREN, p. 454, *t. c.*, n. sp.
Pseudalcis, n. g., near *Medasina*, p. 96, for *P. catoriata*, *cinerascens*, Pulo Laut, *P. ? pectinata*, Niger, n. spp., pp. 97 & 249, WARREN, *t. c.*
Pseudasthena sordida, Timor, WARREN, p. 223, *t. c.*, n. sp.
Pseudopanthera iogramma, W. Australia, MEYRICK, p. 377, Tr. ent. Soc. London, 1897, n. sp.
Pseudoterpna koreana, Korea, ALPHÉRAKY, p. 181, pl. x, fig. 6, Romanoff Mem. ix; *P. singularis*, Victoria, KERSHAW, p. 104, pl., Victorian Natural. xiv : n. spp.
Psilocambogia undulosaria, Amboyna, WARREN, p. 227, Nov. Zool. iv, n. sp.
Psilocerea, referred to *Ennominae*, *P. apicata* = (*P. apiciata*, Warr.), WARREN, p. 402, *t. c.*
P. apicata, Natal, *nigromaculata*, Madagascar, WARREN, p. 98, *t. c.*; *P. apiciata*, S. Africa, WARREN, p. 259, *t. c.* (cf. supra) : n. spp.
Psilopora, n. g., *Ascotinae*, type *thesea*, Schaus, WARREN, p. 470, *t. c.*
Psilotaphria viridulata, Khasia hills, WARREN, p. 259, *t. c.*, n. sp.
Psyra rufolinearia, W. China, LEECH, p. 212, Ann. Nat. Hist. xix, n. sp.
Ptochophyle ephyrata, Tenimber, *P. ? pulverulenta*, Perak, WARREN, p. 60, Nov. Zool. iv, n. spp.
Ptychopoda semisericea, Khasia hills, p. 60, *nigrosticta*, Natal, p. 61, WARREN, *t. c.*; *P. angustipennis*, Cooktown, *carneola*, Penang, p. 223, *crinipes*, Queensland, *exilnota*, Natal, p. 224, WARREN, *t. c.*; *P. ? amplimargo*, Petropolis, *jamaicensis*, Jamaica, *P. limitata*, Venezuela, p. 443, *percrinita*, S. Brazil, *rosea*, Paramaribo, *subpilosa*, Venezuela, p. 444, *subvestita*, Petropolis, *triangularis*, São Paulo, p. 445, *P. ? virginea*, Paramaribo, p. 446, WARREN, *t. c.* : n. spp.
Racheospila arpata, Rio Janeiro, SCHAUS, p. 161, J. N. York Ent. Soc. v; *R. concentrata*, Jamaica, *dentilinea*, *R. ? jaspidata*, Demerara, p. 430, *R. rosipara*, Venezuela, p. 431, WARREN, Nov. Zool. iv : n. spp.
Racotis boarmiaria rufaria, subsp. n., WARREN, p. 98, *t. c.*
Ratiaria citrina, Jamaica, WARREN, p. 459, *t. c.*, n. sp.
Remodes ? confusidentata, Natal, *denigrata*, Perak, WARREN, p. 66, *t. c.*; *R. cirrhigera*, Woodlark Is., WARREN, p. 395, *t. c.*; *R. curticornis*, Borneo, p. 231, *contorta*, Penang, *pallidiplaga*, Java, p. 232, WARREN, *t. c.* : n. spp.
Rhinodia ? sordidata, Natal, WARREN, p. 111, *t. c.*, n. sp.
Rhodophthitus ? simplex, Lake Nyassa, WARREN, p. 89, *t. c.*, n. sp.
Rhodostrophia muricolor, Simla, WARREN, p. 61, *t. c.*; *R. subrufa*, Simla, WARREN, p. 224, *t. c.*; *R. farinosa*, Tibet, WARREN, p. 394, *t. c.*; *R. ? sinuosaria*, China, LEECH, p. 108, Ann. Nat. Hist. xx : n. spp.
Rhomborista, n. g., near *Ænospila*, type *deverata*, Wlk., p. 44, with *R. semipurpurea*, n. sp., Chittagong hills, p. 45, WARREN, Nov. Zool. iv.
R. undiferata, Wlk. (sub *Comibaena*), characters and variation, WARREN, p. 391, *t. c.*
Rhopatista, n. g., *Hydriomeninae*, type *ignifera*, Mieg, with *R. fulvifusa*, n. sp., Costa Rica, WARREN, *t. c.*, p. 455.
Rhynchobapta flavicostaria, China, LEECH, p. 303, Ann. Nat. Hist. xix, n. sp.
Rumia trimaculata, pl. vi, fig. 9, *inornataria*, China, LEECH, p. 298, *t. c.*, n. spp.

- Sabulodes? bilineata*, Colombia, WARREN, p. 503, Nov. Zool. iv, n. sp.
Sauris nigrilinearia, nanaria, Japan, LEECH, p. 76, Ann. Nat. Hist. xx, n. spp.
Scardamia maculata, E. Africa, WARREN, p. 240, Nov. Zool. iv; *S. obliquaria*, Korea, LEECH, p. 202, Ann. Nat. Hist. xix : n. spp.
Scioglyptis lithina, Queensland, *semifascia*, New Guinea, WARREN, p. 99, Nov. Zool. iv, n. spp.
Scotopterix lignicolor, Borneo, WARREN, p. 90, t. c., n. sp.
Scotosia multilinearia, bipunctularia, p. 555, *fasciaria*, p. 557, *grisearia*, p. 558, *marmoraria*, p. 559, *interruptaria*, p. 560, China, LEECH, Ann. Nat. Hist. xix, n. spp.
Selenia sordidaria, p. 205, *S.? crenularia, bilinearia*, p. 206, China, LEECH, Ann. Nat. Hist. xix, n. spp.
Seleniopsis grisearia, Moupin, LEECH, p. 224, t. c., n. sp.
Selidoscma catotæniaria, var. *restrictaria*, LEECH, p. 336, t. c.
S. cremnopa, Auckland, MEYRICK, p. 387, Tr. ent. Soc. London, 1897, n. sp.
Semiothisa emersaria and *translineata*, Wlk. are one, WARREN, p. 399, Nov. Zool. iv.
S. parallacta, Zomba, WARREN, pp. 112, 399, t. c.; *S. masonata*, Jalapa, *paranaria*, Castro, SCHAUS, p. 163, J. N. York Ent. Soc. v; *S. collineata*, Amazons, *crepuscularia*, São Paulo, p. 478, *debiliata*, Venezuela, *fidelis*, Costa Rica, p. 479, *impicta*, Colombia, *inexcisa*, Trinidad, *nigropunctata*, Venezuela, p. 480, *nitidata*, Amazons, *occultata*, p. 481, *senescens, subclathrata*, p. 482, Brazil, *subvalida*, Paraguay, *trigonata*, Petropolis, p. 483, WARREN, Nov. Zool. iv : n. spp.
Siculodopsis, n. g., *Epiplemidæ*, for *S. flaviceps*, n. sp., S. Brazil, WARREN, p. 416, Nov. Zool. iv.
Sicya inquinata, Venezuela, WARREN, p. 503, t. c., n. sp.
Sicyodes ocellata, Natal, WARREN, p. 260, t. c., n. sp.
Simopteryx subflavata, Bolivia, WARREN, p. 503, t. c., n. sp.
Simotricha, n. g., p. 395, near *Chloroclystis*, for *S. conversa*, n. sp., Khasia hills, p. 396, WARREN, t. c.
Sirinopteryx rufivinctata, var. n. *interfuscata*, WARREN, p. 122, t. c.
Somatina figurata, Natal, WARREN, p. 61, t. c., n. sp.
Spilocraspeda? canisquama, S. circumscripta, Colombia, p. 504, *innotata*, Venezuela, *S.? nigripunctata*, Bolivia, p. 505, WARREN, t. c., n. spp.
Spiloctenia, n. g., *Heterusiinæ*, for *S. ocellata*, n. sp., Reyes, WARREN, p. 458, t. c.
Spilopera angularia, p. 300, *crenularia, S.? roseimarginaria*, p. 301, China, LEECH, Ann. Nat. Hist. xix, n. spp.
Stegania irroraria, Japan and China, LEECH, p. 203, Ann. Nat. Hist. xix, n. sp. [but *op. cit.* xx, p. 245 said to be *hyriaria*, Warr.].
Steirophora, n. g., near *Sauris*, for *S. auratisquama*, Java, *punctatissima*, Celebes, n. spp., and including *Phthonoloba olivacea*, Warr., WARREN, p. 67, Nov. Zool. iv.
Stenalcidia, n. g., *Ascotinæ*, p. 470, type *quisquiliaria*, Gu., with *S. differens*, Paraguay, *farinosa*, Venezuela, p. 471, *fusca, pulverosa*, Paraguay, p. 472, WARREN, t. c., n. spp.
Stenocharta picaria, New Guinea, WARREN, p. 397, t. c., n. sp.
Stenoplastis trimacula, Colombia, WARREN, p. 422, t. c., n. sp.
Sterrho associata, obliquiscripta, picta, p. 62, *punctilineata*, p. 63, Natal, WARREN, t. c.; *S. rhodocosma*, S. Australia, LOWER, p. 14, P. Linn. Soc. N. S. Wales, xxii; *S.? baptata*, Apia, WARREN, p. 224, Nov. Zool. iv : n. spp.
Stibaroma hemadelpa, N. S. Wales, LOWER, p. 265, P. Linn. Soc. N. S. Wales, 1897, n. sp.
Strophoptila, n. g., *Sterrhinæ*, for *S. informis*, n. sp., Khasia hills, WARREN, p. 225, Nov. Zool. iv.

- Symmacra carnearia*, Borneo, WARREN, p. 63, *t. c.*, n. sp.
Syncosmia, n. g., near *Chloroclystis*, p. 70, for *S. patinata*, n. sp., Khasia hills, p. 71, WARREN, *t. c.*
Syndromodes, n. g., near *Lasiochlora*, for *S. punctilineata*, *unicolor*, n. spp., S. Africa, WARREN, p. 45, *t. c.*
S. rubridentata, E. Africa, WARREN, p. 213, *t. c.*, n. sp.
Synecta, n. g., near *Hymenomima*, p. 472, for *S. cuneifuscia*, *griseola*, n. spp., Mapiri, p. 473, WARREN, *t. c.*
Synegia rosearia, China, LEECH, p. 204, Ann. Nat. Hist. xix, n. sp. [but *op. cit.* xx, p. 245 is said to be *purpurascens*, Warr.]
Synopsia? *octopunctata*, Natal, WARREN, p. 92, Nov. Zool. iv; *S. austerraria*, China, LEECH, p. 430, Ann. Nat. Hist. xix : n. spp.
Syntaracta limitata, China, WARREN, p. 396, Nov. Zool. iv, n. sp.
Syrrhizodes, n. g., p. 505, *Ennominae*, for *S. deludens*, n. sp., Amazons, p. 506, WARREN, *t. c.*
Syrtodes zofra, Ecuador, DOGNIN, p. 247, Ann. Soc. ent. Belgique, xli, n. sp.
Tachyphyle janeira, Rio Janeiro, SCHAUS, p. 162, J. N. York Ent. Soc. v, n. sp.
Teniphila, n. g. for *Acidalia unio*, Oberth. (= *askoldaria*, Christ.), STAUDINGER, p. 21, Deutsche ent. Zeitschr. Lep. x.
Tanaostyla, n. g., *Cylopodinae*, for *T. dilucida*, Colombia, p. 422, *unimacula*, Bolivia, p. 423, n. spp., WARREN, Nov. Zool. iv.
Tasta chalybeata, Celebes, WARREN, p. 76, *t. c.*, n. sp.
Taxeotis goniogramma, p. 376, *pelopa*, p. 377, Australia, MEYRICK, Tr. ent. Soc. London, 1897, n. spp.
Tephрина deerraria, Wlk., var. n. *dissocia*, WARREN, p. 112, Nov. Zool. iv.
T. antennata, E. Africa, WARREN, p. 399, *t. c.*; *T. furcata*, p. 112, *geminata*, *inconspicua*, p. 113, Natal, WARREN, *t. c.*; *T. subcurvaria*, W. Africa, MABILLE, p. 228, Ann. Soc. ent. France, 1897; *T. verecundaria*, W. China, LEECH, p. 312, Ann. Nat. Hist. xix : n. sp.
Tephrinopsis congener, Luzon, p. 113, *marmorata*, Natal, p. 114, WARREN, Nov. Zool. iv; *T. semipallida*, Nov. Friborgo, WARREN, p. 483, Nov. Zool. iv : n. sp.
Tephroclystia sagittata, Natal, WARREN, p. 71, Nov. Zool. iv; *T. ruficorpus*, Khasia hills, WARREN, p. 230, *t. c.*; *T. longicorpus*, Bolivia, *longifimbria*, São Paulo, p. 450, *truncatipennis*, Petropolis, p. 451, WARREN, *t. c.* : n. spp.
Tephronia cremiaria, mode of hibernation, DEMAISON, p. 295, Bull. Soc. ent. France, 1897.
Tephrosia crepuscularia and *biundularia*, distinctions, ROBSON, p. 77, Ent. Mag. xxxiii. *T. bistortata* and *crepuscularia*, distinctions, TUTT, pp. 6, etc., etc., Ent. Record, 1897. *T. bistortata* and *crepuscularia*, results of crossing, TUTT (1106). *T. bistortata*, *crepuscularia*, hybrids, TUTT, p. xlix, P. ent. Soc. London, 1897.
T. pygmaearia, *brunnearia*, China, LEECH, p. 339, Ann. Nat. Hist. xix, n. spp.
Terpna ruficoloraria, Borneo, WARREN, p. 32, Nov. Zool. iv; *T. ? ocellata*, Khasia hills, WARREN, p. 207, pl. v, fig. 25, *t. c.*; *T. subradiata*, Penang, WARREN, p. 388, *t. c.* : n. spp.
Tetracis edmondsi, var. n. *impunctata*, WARREN, p. 506, *t. c.*
T. rivulata, Costa Rica, WARREN, *l. c.*, n. sp.
Thalassodes nigripunctata, Cameroons, WARREN, p. 46, *t. c.*; *T. albifimbria*, Centr. Africa, *flavicosta*, Queensland, WARREN, p. 215, *t. c.*; *T. viridicaput*, Celebes, WARREN, p. 391, *t. c.*; *T. parallelaria*, p. 241, *inconcinnaria*, *submacularia*, China, p. 242, LEECH, Ann. Nat. Hist. xx; *T. phrixopa*, Sambawa, MEYRICK, p. 73, Tr. ent. Soc. London, 1897 : n. spp.

- Thalera lacerataria*, figure, pl. i, fig. 4, p. 11, STAUDINGER, Deutsche ent. Zeitschr. Lep. x.
- T. tenuilinea*, Korea, ALPHÉRAKY, p. 182, pl. x, fig. 7, Romanoff Mem. ix;
T. sinuosaria, China, p. 244, *colataria*, Japan and China, p. 245, LEECH, Ann. Nat. Hist. xx : n. spp.
- Thamnonoma angulata*, Jamaica, *ochrifascia*, Bermudas, WARREN, p. 484, Nov. Zool. iv, n. spp.
- Thysanopyga pygaria*, var. n. *ochrilinea*, WARREN, p. 478, t. c.
- T. nigristicta*, Costa Rica, WARREN, l. c., n. sp.
- Tigridoptera monochrias*, p. 76, *ptochopis*, p. 77, Sangir, MEYRICK, Tr. ent. Soc. London, 1897; *T. radiolata*, Palawan, WARREN, p. 85, Nov. Zool. iv : n. spp.
- Timandra obsoleta*, p. 63, *ruptilinea*, p. 64, Khasia hills, WARREN, t. c., n. spp.
- Traminda nigripuncta*, Liberia, WARREN, p. 225, t. c.; *T. falcata*, Natal, *glauca*, Sierra Leone, p. 64, *rufa*, Natal, p. 65, WARREN, t. c. : n. spp.
- Trichogompha*, n. g., *Palyadinæ*, type *Fidonia opulenta*, Mieg, WARREN, p. 461, t. c.
- Trichopterigia costipunctaria*, Japan, LEECH, p. 73, Ann. Nat. Hist. xx; *T. nigrisculpta*, Darjiling, WARREN, p. 68, Nov. Zool. iv : n. spp.
- Trichopteryx olivaria*, Japan, LEECH, p. 75, Ann. Nat. Hist. xx, n. sp.
- Trimetopia ætheraria*, Gu., characters, WARREN, p. 233, Nov. Zool. iv.
- Triorisma*, n. g., type *genuflexus*, Hmpsn., WARREN, p. 395, t. c.
- T. ? violacea*, Sikkim, WARREN, p. 226, t. c., n. sp.
- Triphosa amdoensis*, Centr. Asia, ALPHÉRAKY, p. 67, Romanoff Mem. ix;
T. corrasata, Khasia hills, WARREN, p. 73, Nov. Zool. iv : n. spp.
- Triprrora*, n. g. for *Hexeris trizonata*, Saalm. (= *Hyposidra linearis*, Warren, supra), WARREN, p. 401, t. c.
- Trisyndeta*, n. g., *Ennominae*, for *T. subspersa*, n. sp., Uganda, WARREN, p. 260, t. c.
- Turckheimeria argentiplaga*, *rubriplaga*, W. Africa, WARREN, p. 243, t. c., n. spp.
- Tycoonina natalensis*, Natal, WARREN, p. 114, t. c., n. sp.
- Uliocnemis delicatior*, Japan, WARREN, p. 391, t. c., n. sp.
- Uliolepis*, n. g., *Enochrominae*, p. 385, for *U. pilosa*, n. sp., Afghanistan, p. 386, WARREN, t. c.
- Urapteryx latimarginaria*, p. 190, *costistrigaria*, p. 191, *similaria*, p. 192, pl. vi, fig. 2, China, LEECH, Ann. Nat. Hist. xix, n. spp.
- Venilia disparata*, Amurland, STAUDINGER, pl. ii, fig. 27, p. 39, Deutsche ent. Zeitschr. Lep. x; *V. flavaria*, China, pl. vi, fig. 12, *V. ? invenustaria*, Korea, p. 233, LEECH, Ann. Nat. Hist. xix : n. spp.
- Venusia undularia*, China, LEECH, p. 83, t. c., n. sp.
- Victoria*, n. g., *Geometrinae*, for *V. albipicta*, n. sp., S. Africa, WARREN, p. 46, Nov. Zool. iv.
- Xandrames sericea*, *latiferaria*, distinguished, LEECH, p. 326, Ann. Nat. Hist. xix.
- X. angustaria*, China, id. t. c., p. 327, n. sp.
- Xantheliodes*, n. g., *Orthostixinae*, p. 30, for *X. uniformis*, n. sp., Zomba, p. 31, WARREN, Nov. Zool. iv.
- Xanthomima*, n. g., near *Tigridoptera*, for *X. seminigra*, n. sp., Kei Toeal, WARREN, p. 86, t. c.
- X. cyanoxantha pallida*, subsp. n., WARREN, p. 243, t. c.
- Xanthorrhoe dissociata*, p. 73, with varr. *nigrimedia*, *ruptifascia*, Luzon, *everetti*, Borneo, p. 74, WARREN, t. c.; *X. picticolor*, Jamaica, WARREN, p. 456, t. c.; *X. lophogramma*, New Zealand, MEYRICK, p. 386, Tr. ent. Soc. London, 1897 : n. spp.
- Xenochlorodes*, n. g., *Geometrinae*, for *X. pallida*, n. sp., Beirut, WARREN, p. 47, Nov. Zool. iv.

- Xenoecista*, n. g., near *Semiothisa*, for *X. pallidata*, S. America, p. 484, *subdiversa*, Bogota, *triconjuncta*, Petropolis, p. 485, n. spp., WARREN, t. c.
- Xenographia manifesta*, Khasia hills, WARREN, p. 402, t. c., n. sp.
- Xenoprora*, n. g., *Sterrhinæ*, for *X. parallela*, n. sp., Lifu, WARREN, p. 226, t. c.
- Xylolocha linearis*, Bolivia, WARREN, p. 507, t. c., n. sp.
- Xyloscia biangularia*, China, LEECH, p. 210, pl. vi, fig. 5, Ann. Nat. Hist. xix, n. sp.
- Zamarada auratisquama*, *flavicosta*, *nasuta*, p. 122, *protrusa*, *undimarginata*, *vulpina*, p. 123, Niger, WARREN, Nov. Zool. iv; *Z. ansorgei*, E. Africa, *latimargo*, Congo, WARREN, p. 261, t. c. : n. spp.
- Zanclopera straminearia*, China, LEECH, p. 306, Ann. Nat. Hist. xix, n. sp.
- Zanclopteryx floccosa*, Berg-en-Daal, *subsimilis*, Venezuela, p. 418, *venata*, Amazons, p. 419, WARREN, Nov. Zool. iv, n. spp.
- Zethenia contiguaria*, China, LEECH, p. 223, Ann. Nat. Hist. xix, n. sp.
- Ziridava xylinaria subrubida*, subsp. n., WARREN, p. 71, Nov. Zool. iv.
- Zomia innotata*, Penang, WARREN, p. 402, t. c., n. sp.
- Zonosoma quercimontaria*, Germany, BASTELBERGER, p. 120, metamorphoses, p. 220, Ent. Zeit. Stettin, lviii, n. sp.

PYRALIDÆ, &c. (incl. THYRIDIDÆ).

- [Cf. DISTANT (250), DOGNIN (259), GENTHE (396), HAMPSON (451, 452, 453), HOFMANN (489), KALCHBERG (561), LATASTE (654), LOWER (691), MATSUMURA (725), MEYRICK (748, 749), MURTFELDT (777), PAGENSTECHER (817), SWINHOE (1067), WARREN (1149–1152).]
- Thyrididæ*: classification and revision, HAMPSON, pp. 603–633, P. Zool. Soc. London, 1897.
- Chrysauginæ*: classification and revision, HAMPSON, pp. 633–692, P. Zool. Soc. London, 1897.
- Hydrocampinæ* and *Scopariinæ*, classification and revision of, HAMPSON, pp. 127–240, Tr. ent. Soc. London, 1897. The synonymy of this and the following memoirs is not transferred to our pages.
- Trophi of numerous species, GENTHE (396).
- Abæra metallica*, *chalcea*, Brazil, *rubiginea*, Dominica, HAMPSON, p. 642, P. Zool. Soc. London, 1897, n. spp.
- Actenia beatalis*, Syria, KALCHBERG, p. 183, Deutsche ent. Zeitschr. Lep. x, n. sp.
- Addea rectisetæ*, Amboyna, WARREN, p. 19, Nov. Zool. iv, n. sp.
- Ambia oculalis*, Australia, *picalis*, Brazil, p. 160, *tenella*, Peru, *rhabdotalis*, p. 161, *interstrigalis*, *atristrigalis*, p. 162, Amboyna, *semilunalis*, Brazil, *fulvitinctalis*, Peru, p. 163, *trichostylalis*, Celebes, p. 164, *aulacophora*, Fergusson island, *albomaculalis*, W. Africa, *tigridalis*, Pulo Laut, p. 165, *metalophota*, Jamaica, *cataclystalis*, Pulo Laut, p. 166, HAMPSON, Tr. ent. Soc. London, 1897, n. spp.
- Angenora subochracea*, Natal, WARREN, p. 125, Nov. Zool. iv, n. sp.
- Antiptilotis*, n. g., *Galleriadae*, for *A. rubicunda*, n. sp., Sangir, MEYRICK, Tr. ent. Soc. London, 1897.
- Aporodes escherichi*, p. 234, *nepticulalis*, p. 236, Asia Minor, HOFMANN, Deutsche ent. Zeitschr. Lep. x, n. spp.
- Argyractis*, n. g., p. 135, *Hydrocampinæ*, for *A. argentilinealis*, Brazil, *niphoplagiialis*, Dominica, p. 136, n. spp., HAMPSON, Tr. ent. Soc. London, 1897.
- Aripana macrotis*, Talaut, MEYRICK, p. 87, Tr. ent. Soc. London, 1897, n. sp.
- Arta seriulalis*, Brazil, HAMPSON, p. 669, P. Zool. Soc. London, 1897, n. sp.

- Arxama atralis*, Malay penins., HAMPSON, p. 138, Tr. ent. Soc. London, 1897, n. sp.
- Aulacodes trichoceralis*, *neptopis*, New Guinea, p. 174, *parapomasalis*, Flores, p. 175, *sinensis*, Omei Shan, p. 176, *acroperalis*, *diopsalis*, p. 177, *brunnalis*, *cervinalis*, *junctiscriptalis*, p. 178, New Guinea, *convoluta*, *semicircularis*, Amazons, p. 180, HAMPSON, Tr. ent. Soc. London, 1897, n. spp.
- Banisia ordinaria*, variation, WARREN, p. 197, Nov. Zool. iv.
- B. præusta*, Batchian, *bifimbriata*, Khasia hills, *seriata*, E. Africa, WARREN, p. 20, t. c.; *B. albifimbriata*, Java, pl. v, fig. 27, *B. ? dohertyi*, Bali, fig. 28, p. 196, *B. mediostrigata*, Khasia hills, p. 197, WARREN, t. c.; *B. angustifascia*, Amboyna, p. 378, *interalbicans*, Borneo, *pernitescens*, Celebes, p. 379, *ramifera*, New Guinea, p. 380, WARREN, t. c. : n. spp.
- Botys olivalis*, varr. n. *transbaicalis caucasica*, STAUDINGER, p. 343, Deutsche ent. Zeitschr. Lep. x.
- B. rocinalis*, Ecuador, DOGNIN, p. 249, Ann. Soc. ent. Belgique, xli, n. sp.
- Bradina remipes*, Pulo Laut, p. 199, *leucura*, Fiji, p. 200, *perlucidalis*, Marquesas, p. 201, HAMPSON, Tr. ent. Soc. London, 1897, n. spp.
- Callinaias flavimargo*, Natal, WARREN, p. 129, Nov. Zool. iv, n. sp.
- Canarsia hammondi*, habits, WEED (1178), pp. 113-115.
- Canuza acmias*, Sydney, MEYRICK, p. 379, Tr. ent. Soc. London, 1897, n. sp.
- Caphys pallida*, p. 678, *fovealis*, p. 679, São Paulo, HAMPSON, P. Zool. Soc. London, 1897, n. spp.
- Carcha violalis*, Espirito Santo, HAMPSON, p. 654, t. c., n. sp.
- Cataclysta tessellalis*, Brazil, p. 149, *fulvicinctalis*, Jamaica, *pavionalis*, Peru, p. 150, *constellalis*, *subornata*, Brazil, p. 151, *albipunctalis*, Madagascar, *pervenustalis*, Accra, p. 152, *albidentata*, Java, p. 153, HAMPSON, Tr. ent. Soc. London, 1897, n. spp.
- Cirrhochrsta argentiplaga*, Natal, WARREN, p. 130, Nov. Zool. iv, n. sp.
- Cliniodes rubialalis*, Ecuador, DOGNIN, p. 249, Ann. Soc. ent. Belgique, xli, n. sp.
- Clupeosoma basale*, Barbados, p. 218, *metachryson*, New Guinea, p. 219, HAMPSON, Tr. ent. Soc. London, 1897, n. spp.
- Cnaphalocrocis marginalis*, Borneo, PAGENSTECHE, p. 462, pl. xix, fig. 8, Abh. Senckenb. Ges. xxiii, n. sp.
- Cælorhyncidia trifidalis*, Amboina, HAMPSON, p. 205, Tr. ent. Soc. London, 1897, n. sp.
- Condylolomia metapachys*, Brazil, HAMPSON, p. 673, P. Zool. Soc. London, 1897, n. sp.
- Conogethes mimastis*, Sangir, MEYRICK, p. 88, Tr. ent. Soc. London, 1897, n. sp.
- Coptobasis mesospectralis*, Pulo Laut, etc., HAMPSON, p. 203, Tr. ent. Soc. London, 1897, n. sp.
- Crambus permixtellus*, Syria, KALCHBERG, p. 186, Deutsche ent. Zeitschr. Lep. x, n. sp.
- Crocodypora ænospora*, New Zealand, MEYRICK, p. 388, Tr. ent. Soc. London, 1897, n. sp.
- Cyclopalpia*, n. g., *Chrysauginæ*, for *C. violescens*, n. sp., São Paulo, HAMPSON, p. 680, P. Zool. Soc. London, 1897.
- Dasyscopa polysemalis*, Loyalty Is., HAMPSON, p. 239, Tr. ent. Soc. London, 1897, n. sp.
- Diathraustodes hemileucalis*, Queensland, HAMPSON, p. 204, t. c., n. sp.
- Diatræa saccharalis*, its introduction to the Mascarene islands, BORDAGE, p. 1109, C.R. Ac. Paris, cxxv.
- Dichocrocis tyrantes*, Sangir, MEYRICK, p. 89, Tr. ent. Soc. London, 1897, n. sp.
- Diloxis*, n. g., p. 670, *Chrysauginæ*, for *D. ochriplaga*, n. sp., Rio Janeiro, p. 671, HAMPSON, P. Zool. Soc. London, 1897.

- Diplopseustis metallias*, Sangir, MEYRICK, p. 90, Tr. ent. Soc. London, 1897, n. sp.
- Diptychia*, n. g., *Siculodidæ*, for *D. rhodotænia*, n. sp., Madagascar, MABILLE, p. 226, Ann. Soc. ent. France, 1897.
- Diptychophora microxantha*, Melbourne, MEYRICK, p. 380, Tr. ent. Soc. London, 1897, n. sp.
- Dracænura prosthénialis*, New Guinea, *leucoprocta*, New Hebrides, p. 193, *cincticorpus*, Loyalty islands, *tagiadialis*, *albonigralis*, New Guinea, p. 194, HAMPSON, Tr. ent. Soc. London, 1897, n. spp.
- Endotricha brunnea*, Natal, WARREN, p. 129, Nov. Zool. iv, n. sp.
- Ephestia cahiritella*, habits, larva, CHITTENDEN, p. 7, Bull. Dep. Agric. Ent. viii.
- Epitamyra birectalis*, Santa Lucia, HAMPSON, p. 686, P. Zool. Soc. London, 1897, n. sp.
- Galleria mellonella*, habits, food, AARON, pp. 187–190, Ent. News Philad. 1897.
- Halterophora*, n. g., p. 378, for *Crambus lativittalis*, Walk., MEYRICK, Tr. ent. Soc. London, 1897.
- Harpagoneura acrocausta*, Sangir, MEYRICK, p. 79, *t. c.*, n. sp.
- Hyalosticta*, n. g., *Chrysauginae*, for *H. obliqualis*, n. sp., São Paulo, HAMPSON, p. 656, P. Zool. Soc. London, 1897.
- Hypolamprus pallescens*, Mysol and Australia, p. 614, *peratopis*, Borneo, etc., p. 615, HAMPSON, P. Zool. Soc. London, 1897; *H. bipunctatus*, Java, WARREN, p. 198, Nov. Zool. iv; *H. leopardata*, Queensland, *subnictitans*, Penang, p. 380, *unicolor*, Timor, p. 381, WARREN, *t. c.* : n. spp.
- Hypsopygia sanguinalis*, Natal, WARREN, p. 125, *t. c.*, n. sp.
- Iza quinquelineata*, Colombia, *subtransversalis*, Surinam, p. 408, *triangulifera*, Petropolis, p. 409, WARREN, *t. c.*, n. spp.
- Lætília coccilivora*, var. n. *hulstii*, COCKERELL, p. 588, Amer. Natural. 1897.
- Letchena diversicolor*, p. 381, *plagiata*, p. 382, Trobriand Is., WARREN, Nov. Zool. iv, n. spp.
- Leucochroma? cecinalis*, Ecuador, DOGNIN, p. 248, Ann. Soc. ent. Belgique, xli, n. sp.
- Lophopleura eurzonalis*, Amazons, HAMPSON, p. 690, P. Zool. Soc. London, 1897, n. sp.
- Luma macropsalis*, New Guinea, p. 186, *albifascialis*, Jamaica, *trimaculata*, Pulo Laut, p. 187, HAMPSON, Tr. ent. Soc. London, 1897, n. spp.
- Lygropis impunctata*, Natal, WARREN, p. 129, Nov. Zool. iv, n. sp.
- Mabra fuscipennalis*, Khasia hills, HAMPSON, p. 221, Tr. ent. Soc. London, 1897, n. sp.
- Macna hampsoni*, Transvaal, DISTANT, p. 17, Ann. Nat. Hist. xx; *M. atrirufalis*, *ignebasalis*, New Guinea, HAMPSON, p. 643, P. Zool. Soc. London, 1897 : n. spp.
- Margarodes pradolalis*, Ecuador, DOGNIN, p. 248, Ann. Soc. ent. Belgique, xli, n. sp.
- Margarosticha leucozonalis*, Fergusson Is., HAMPSON, p. 147, Tr. ent. Soc. London, 1897, n. sp.
- Melissoblaptés hilaropis*, Brisbane, MEYRICK, p. 378, Tr. ent. Soc. London, 1897, n. sp.
- Meskea nigrata*, Amazons, WARREN, p. 410, Nov. Zool. iv, n. sp.
- Metallarcha zygozema*, S. Australia, LOWER, p. 18, P. Linn. Soc. N. S. Wales, xxii, n. sp.
- Micraglossa ænealis*, Khasia hills, HAMPSON, p. 224, Tr. ent. Soc. London, 1897, n. sp.
- Microzancla*, n. g., p. 667, *Chrysauginae*, for *M. ignitalis*, n. sp., Brazil, p. 668, HAMPSON, P. Zool. Soc. London, 1897.

- Mixophila trilinealis*, New Guinea, HAMPSON, p. 135, Tr. ent. Soc. London, 1897, n. sp.
- Mixophyla xanthocasis*, Sangir, p. 81, *chrysiæ*, Amboina, p. 82, MEYRICK, Tr. ent. Soc. London, 1897, n. spp.
- Monoloxis*, n. g., *Chrysaugina*, for *cinerascens*, Warr., HAMPSON, p. 670, P. Zool. Soc. London, 1897.
- Musotima persinualis*, p. 155, *fuscidiscalis*, p. 156, New Guinea, etc., HAMPSON, Tr. ent. Soc. London, 1897, n. spp.
- Nephoptyx rubrizonella*, habits, early stages, MATSUMURA, p. 1, pl. i, Annot. Zool. Japon. 1897.
- Noctuomorpha normalis*, var. n. *ancyrensis*, HOFMANN, p. 236, Deutsche ent. Zeitschr. Lep. x.
- Nymphula leucoplaca*, Sangir, MEYRICK, p. 85, Tr. ent. Soc. London, 1897; *N. dentilinea*, Florida, p. 139, *lanccolalis*, Brazil, p. 140, *sinicalis*, China, p. 141, *dentizonalis*, Queensland, *perlalis*, Peru, p. 143, *seriopunctalis*, Amboina, *pleonaxalis*, N. Guinea, p. 144, HAMPSON, Tr. ent. Soc. London, 1897 : n. spp.
- Oligostigma polydora*, p. 82, *mormodes*, Sangir, *metriodora*, p. 83, *gephyrotis*, Talaut, *hemicryptis*, Sangir, p. 84, MEYRICK, Tr. ent. Soc. 1897; *O. argyritinale*, Queensland, p. 168, *camptozonale*, New Guinea, etc., p. 169, *tripletale*, New Guinea, *aræale*, Ceylon, p. 170, HAMPSON, Tr. ent. Soc. London, 1897 : n. spp.
- Ommatopteryx*, n. n. for *Euchromius*, Gn., KIRBY (587), v, p. 274.
- Omphaloptera*, n. g., *Hydrocampina*, for *randalis*, Druce, HAMPSON, p. 157, Tr. ent. Soc. London, 1897.
- Osphrantis*, n. g., p. 87, *Pyraustidæ*, for *O. paraphæa*, n. sp., Talaut, MEYRICK, p. 88, Tr. ent. Soc. London, 1897.
- Parachma lutealis*, *meterythra*, Brazil, HAMPSON, p. 659, P. Zool. Soc. London, 1897, n. spp.
- Parthenodes ectargyralis*, New Guinea, p. 182, *mediocinctalis*, Rio Janeiro, p. 183, *angularis*, Madagascar, p. 184, HAMPSON, Tr. ent. Soc. London, 1897, n. spp.
- Peucea zonalis*, Natal, WARREN, p. 126, Nov. Zool. iv, n. sp.
- Phakellura? tiricialis*, Ecuador, DOGNIN, p. 248, Ann. Soc. ent. Belgique, xli, n. sp.
- Pharambara micacealis occlusa*, subsp. n., WARREN, p. 382, Nov. Zool. iv.
- Phycis interpunctella*, attacking man, LATASTE (654). *P. indigenella*, habits, WEED (1178), pp. 105-109.
- Picrogama*, n. g., p. 91, *Galleriadæ*, for *P. anticosma*, n. sp., Sangir, p. 92, MEYRICK, Tr. ent. Soc. London, 1897.
- Piletocera epipericalis*, New Guinea, p. 210, *megaspilalis*, Batchian, p. 211, *torsicostalis*, Amboina, *albicinctata*, Batchian, p. 212, *macroperalis*, Queensland, *nudicornis*, Khasia hills, p. 214, HAMPSON, Tr. ent. Soc. London, 1897, n. spp.
- Pionidia*, n. g. for *P. albicilia*, n. sp., Rio Janeiro, HAMPSON, p. 664, P. Zool. Soc. London, 1897.
- Placosaris*, n. g., *Pyraustidæ*, for *P. leucula*, n. sp., Sangir, MEYRICK, p. 89, Tr. ent. Soc. London, 1897.
- Plagiosella*, n. g., p. 625, near *Rhodoneura*, for *P. clathrata*, Gold Coast, *interrupta*, Madagascar, n. spp., p. 626, HAMPSON, P. Zool. Soc. London, 1897.
- Protrichia*, n. g., *Chrysaugina*, p. 661, for *P. vinacea*, n. sp., Brazil, p. 662, HAMPSON, P. Zool. Soc. London, 1897.
- Psammotis trygoda*, Brisbane, MEYRICK, p. 381, Tr. ent. Soc. London, 1897, n. sp.
- Pycnosoma*, n. g., *Thyrididæ*, for *P. angulata*, n. sp., Brazil, HAMPSON, p. 610, P. Zool. Soc. London, 1897.

- Pygospila evanidalis*, figure, pl. vi, figg. 4 & 4a, *P. tyres*, fig. 5 (= *cuprealis*, Hamps.), p. 146, SNELLEN, Tijdschr. Ent. xl.
- Pyralis dissimulans*, Natal, WARREN, p. 126, Nov. Zool. iv, n. sp.
- Pyrausta platycapna*, Sangir, MEYRICK, p. 90, Tr. ent. Soc. London, 1897, n. sp.
- Rhodogonia*, n. g., *Thyrididæ*, p. 409, for *R. miniata*, n. sp., Brit. Guiana, p. 410, WARREN, Nov. Zool. iv.
- Rhodoneura mollis*, Warr. (= *Banisia mediostrigata*, Warr.), *R. alternata* (= *B. bifimbriata*, Warr.), HAMPSON, pp. 290 & 291, J. Bombay Soc. xi.
- R. stenosoma*, Ceylon, p. 617, *polystictalis*, Mysol, p. 618, *micragraphalis*, Sierra Leone, p. 619, *trigoniphora*, Brazil, p. 620, *atomosalis*, Java, p. 621, *latizonalis*, Sierra Leone, p. 622, *elongatalis*, Malay penins., p. 623, *margaritalis*, Madagascar, p. 624, *citrina*, Pulo Laut, p. 625, HAMPSON, P. Zool. Soc. London, 1897, n. spp.
- Sarcistis*, n. g., p. 669, for *S. medialis*, n. sp., Brazil, p. 670, HAMPSON, P. Zool. Soc. London, 1897.
- Scoparia oxygona*, S. Australia, MEYRICK, p. 381, Tr. ent. Soc. London, 1897; *S. lichenopa*, N. S. Wales, LOWER, p. 18, P. Linn. Soc. N. S. Wales, xxii; *S. glauculalis*, Falkland islands, *atropicta*, United States, *barbipennis*, Malay penins., p. 238, HAMPSON, Tr. ent. Soc. London, 1897 : n. spp.
- Scotomera tripartita*, Natal, WARREN, p. 127, Nov. Zool. iv, n. sp.
- Siculodes*, spp. synonymy, p. 460, *S. gigantea*, figure, pl. xx, fig. 11, PAGEN-STECHER, Abh. Senckenb. Ges. xxiii. *S. bastialis*, variation, WARREN, p. 382, Nov. Zool. iv.
- S. astrodora*, Talaut, MEYRICK, p. 91, Tr. ent. Soc. London, 1897; *S. complicatalis*, Perak, WARREN, p. 198, Nov. Zool. iv : n. spp.
- Sisyrophora cirralis*, South Borneo, SWINHOE, p. 170, Ann. Nat. Hist. xix, n. sp.
- Sphalerosticha*, n. g., *Pyralinæ*, for *S. oblunata*, n. sp., Natal, WARREN, p. 127, Nov. Zool. iv.
- Sphinctocera*, n. g., *Pyralinæ*, for *S. crassisquama*, n. sp., Natal, WARREN, p. 128, t. c.
- Strepsinoma*, n. g., p. 85, *Pyraustidæ*, for *S. amaura*, Sambawa, *sphenactis*, Sangir, n. spp., p. 86, MEYRICK, Tr. ent. Soc. London, 1897.
- Strepsinoma ectopalis*, New Guinea, HAMPSON, p. 190, Tr. ent. Soc. London, 1897, n. sp.
- Striglina glareola*, Feld. (= *decussata*, and *duplicifimbria*), HAMPSON, p. 289, J. Bombay Soc. xi.
- S. fixseni*, Korea, ALPHÉRAKY, p. 167, pl. xi, fig. 10, Romanoff Mem. ix; *S. derasata*, Borneo and Fergusson island, WARREN, p. 382, Nov. Zool. iv; *S. xanthopera*, Rio Janeiro, HAMPSON, p. 612, P. Zool. Soc. London, 1897 : n. spp.
- Syllepsis serosalis*, Ecuador, DOGNIN, p. 250, Ann. Soc. ent. Belgique, xli, n. sp.
- Symphleps*, n. g., *Thyrididæ*, for *S. atomosalis*, n. sp., Great Kei island, WARREN, p. 383, Nov. Zool. iv.
- Talis diacentra*, p. 379, *enchias*, p. 380, Victoria, MEYRICK, Tr. ent. Soc. London, 1897, n. spp.
- Tamyra cuprina*, Guadaloupe, HAMPSON, p. 647, P. Zool. Soc. London, 1897, n. sp.
- Tatobotys albivenalis*, Bonin island, *aurantialis*, Batchian, HAMPSON, p. 197, Tr. ent. Soc. London, 1897, n. spp.
- Tetraschistis*, n. g., *Chrysauginæ*, for *T. tinctalis*, n. sp., São Paulo, HAMPSON, p. 679, P. Zool. Soc. London, 1897.
- Thalamarchis*, n. g., p. 80, *Crambidæ*, for *T. chalchorma*, n. sp., Sangir, p. 81, MEYRICK, Tr. ent. Soc. London, 1897.
- Titanio helianthiales*, N. America, with peculiar larval habits, MURTFELDT, p. 71, Canad. Ent. xxix, n. sp.

- T. helianthiales*, early stages, DYAR, p. 217, *Canad. Ent.* xxix.
Tosale aucta, Brazil, HAMPSON, p. 652, *P. Zool. Soc. London*, 1897, n. sp.
Xantippe chromalis, São Paulo, HAMPSON, p. 658, *t. c.*, n. sp.
Zagiridia, n. g., *Hydrocampinæ*, for *Z. noctualis*, n. sp., Borneo, HAMPSON, p. 216, *Tr. ent. Soc. London*, 1897.

TORTRICIDÆ.

- [*Cf.* GENTHE (396), HOFMANN (489), KALCHBERG (561), MEYRICK (749), WALSINGHAM (1139, 1140), WALSINGHAM & DURRANT (1142).]
 Economic importance of *Microlepidoptera*, BORGMANN (112).
 Trophi of numerous species, GENTHE (396).
- Ancylis argenticiliana*, Congo, WALSINGHAM, p. 57, pl. iii, fig. 22, *Tr. ent. Soc. London*, 1897, n. sp.
Arotrophora ombrodelta, early stages, FROGGATT, p. 719, pl., *Agric. Gaz. N. S. W.*, 1897.
Autogriphus, n. g., subfam. n., *Carposinæ*, p. 59, for *A. luteus*, n. sp., Congo, p. 60, pl. ii, fig. 10, WALSINGHAM, *Tr. ent. Soc. London*, 1897.
Balbis, n. g., type *Carpocapsa assumptana*, Wkr., WALSINGHAM, p. 128, *P. Zool. Soc. London*, 1897.
Cacæcia torogramma, New Zealand, MEYRICK, p. 388, *Tr. ent. Soc. London*, 1897, n. sp.
Captoptria ulicetana, albino, BANKES, p. 63, *Ent. Mag.* xxxiii.
Carpocapsa saltitans, notes, REBEL, p. 111, *Verh. Ges. Wien*, 1897, VETH, *Tijdschr. Ent.* xl, *Verslag*, p. 24; SCHULTZ, p. 10, *Illustr. Wochenschr.* ii. Larva and pupa noticed, HOGG, pp. 309–312, *Int. J. Micr.* vii.
Carposinæ, subfam. n., cf. *Autogriphus* supra.
Celostathma parallelana, St. Thomas, WALSINGHAM, p. 136, *P. Zool. Soc. London*, 1897, n. sp.
Conchylis langeana, Syria, KALCHBERG, p. 188, *Deutsche ent. Zeitschr. Lep.* x, n. sp.
Cydia: application of the name, WALSINGHAM, p. 130, *P. Zool. Soc. London*, 1897.
C. ? flavicollis, St. Thomas, *id. l. c.*; *C. ? prætextana*, Congo, WALSINGHAM, p. 58, pl. iii, fig. 24, *Tr. ent. Soc. London*, 1897: n. spp.
Dichrorampha senectana, albino, BANKES, p. 15, *Ent. Mag.* xxxiii. *D. petiverella*, var. BANKES, p. 44, *t. c.*
Eccopsis præcedens, Congo, WALSINGHAM, p. 56, pl. iii, fig. 21, *Tr. ent. Soc. London*, 1897, n. sp.
Enarmonia jamaicana, Jamaica, WALSINGHAM, p. 122, *P. Zool. Soc. London*, 1897, n. sp.
Episimus: definition augmented, WALSINGHAM, p. 122, *t. c.*
E. nesiotes, p. 123, *submicans*, p. 124, West Indies, WALSINGHAM, *t. c.*, n. spp.
Euscelis ? lustrmarginata, St. Croix, WALSINGHAM, p. 130, *t. c.*, n. sp.
Grapholitha leucogrammana, Asia Minor, HOFMANN, p. 237, *Deutsche ent. Zeitschr. Lep.* x, n. sp.
Laspeyresia hemisphærana, W. Africa, WALSINGHAM, p. 58, pl. iii, fig. 23, *Tr. ent. Soc. London*, 1897, n. sp.
Oxygrapha negans, p. 131, *monochroma*, *rotundipennis*, p. 132, West Indies, WALSINGHAM, *P. Zool. Soc. London*, 1897, n. spp.
Phalonia ichthyochroa, p. 136, *subolivacea*, *distigmatana*, p. 137, West Indies, WALSINGHAM, *t. c.*, n. spp.
Platynota breviplicana, *diminutana*, Grenada, WALSINGHAM, p. 135, *t. c.*, n. spp.
Sciaphila osseana, var. *niveosana*, Pack., note, SOMMER, p. 400, *Deutsche ent. Zeitschr. Lep.* x.

- Stigmonota dorsana*, var. BANKES, p. 43, Ent. Mag. xxxiii.
Thiodia autochthones, W. Indies, WALSINGHAM, p. 126, P. Zool. Soc. London, 1897, n. sp.
Thyrallia, n. g., type *Conchylis bunteana*, Rbs., WALSINGHAM, p. 138, t. c.
Tortrix: viridana is undoubtedly the type, WALSINGHAM & DURRANT, p. 39, Ent. Mag. xxxiii. *T. grotiana*, early stages, CHRÉTIEN, p. 258, Natural. 1897.

TINEIDÆ.

- [The titles indicated by the following names and numbers refer to *Tineidæ*, viz.:—CHAPMAN (166), GENTHE (396), HOFMANN (487, 488, 489), HÖFNER (490), JOANNIS (553), LOWER (691, 692, 693), MEYRICK, (747, 749), SLINGERLAND (1022), SNELLEN (1040), TURNER (1100), WALSINGHAM (1139, 1140, 1141), WALSINGHAM & DURRANT (1142), WERNICKE (1184).]
- The Australian *Elachistidæ* monographed by MEYRICK, 254 species, P. Linn. Soc. N. S. Wales, 1897, pp. 297–435.
 Catalogue of Victorian *Heterocera*, pts. xxii, xxvi, LOWER, Victorian Natural. xiii & xiv.
 Trophi of numerous species, GENTHE (396).
 Habits of a few N. American, WEED (1178), pp. 119–134.
 Note on large larva in Ants' nests in Madagascar, WASMANN, p. 259, Deutsche ent. Zeitschr. 1897.
- Acompsia angulifera*, West Indies, WALSINGHAM, p. 82, P. Zool. Soc. London, 1897, n. sp.
Æoloscelis, n. g., near *Stathmopoda*, p. 326, for *Æ. ætheria*, *hydrographa*, p. 327, *isoclera*, *chrysophœnicea*, *hipparcha*, p. 328, *sphuragidota*, p. 329, n. spp., Australia, MEYRICK, P. Linn. Soc. N. S. Wales, 1897.
Æraula, n. g., p. 369, *Elachistidæ*, for *Æ. dioclis*, n. sp., W. Australia, p. 370, MEYRICK, t. c.
Agriophara poliopepla, *leucanthes*, p. 31, *plagiosema*, Queensland, *discobola*, Victoria, p. 32, TURNER, Ann. Queensl. Mus. No. 4, n. spp.
Anacamptis aurimaculella, Carinthia, HÖFNER, p. 170, Jahrb. Mus. Karnten, xxiv; *A. plumbeolata*, *cornifer*, p. 79, *mangelivora*, *quinquepunctella*, p. 80, *lapidella*, *insularis*, p. 81, West Indies, WALSINGHAM, P. Zool. Soc. London, 1897 : n. spp.
Anadasmus, n. g., type *Cryptolechia soraria*, Z. *A. sub Pyralis, albana*, F. (= *tenera*, Z.), WALSINGHAM, p. 100, t. c.
Anaphora triatomella, St. Thomas, WALSINGHAM, p. 172, t. c., n. sp.
Anarsia dryinopa, *A.? holomela*, Australia, LOWER, p. 57, Tr. R. Soc. S. Austral. xxi, n. spp.
Antæotricha, walchiana, Cr. & S. (= *lativittella*, Wkr.), WALSINGHAM, p. 99, P. Zool. Soc. London, 1897.
A. suffumigata, Grenada, *id. t. c.*, p. 98, n. sp.
Anybia piperatella, p. 107, *tripunctata*, *metallifera*, p. 108, West Indies, WALSINGHAM, t. c., n. spp.
Aprocerema, n. n. for *Anacamptis*, Stgr., DURRANT, p. 221, Ent. Mag. xxxiii.
Arignota, n. g. for *Xylorycta stercorata*, Luc., TURNER, p. 21, Ann. Queensl. Mus. No. 4.
Aristotelia pudibundella, Z. (= *intermediella*, Chamb.), WALSINGHAM, p. 66, P. Zool. Soc. London, 1897. *A. tetragonella*, life-history, BANKES, pp. 5–7, Ent. Mag. xxxiii.
A.? monostropha, p. 57, *epispila*, p. 58, Australia, LOWER, Tr. R. Soc. S. Austral. xxi; *A. annulicornis*, p. 63, *eromene*, *ornatipalpella*, p. 64, *ostariella*, *kittella*, p. 65, *trossulella*, *pulicella*, p. 67, *crassicornis*, *picticornis*, p. 68, West Indies, WALSINGHAM, t. c. : n. spp.

- Atheropla cremnopelta*, Victoria, LOWER, p. 269, P. Linn. Soc. N. S. Wales, xxii, n. sp.
- Atopocera*, n. g., *Anaphorinæ*, for *A. occultum*, n. sp., Hayti, WALSINGHAM, p. 169, P. Zool. Soc. London, 1897.
- Auximobasis insularis, variolata*, p. 94, *brevipalpella, flaviciliata*, p. 95, *constans*, p. 96, West Indies, WALSINGHAM, t. c., n. spp.
- Batrachedra velox*, p. 302, *metaxias*, Tasmania, *microtoma*, p. 303, *sterilis, mylephata, eremochtha*, p. 304, *helarcha*, Australia, *ditrota*, Tasmania, p. 305, *holochlora, hypachroa, volucris*, p. 306, *phorcydia, leucophyta, astathma*, p. 307, *megalodoxa, liopis, hypoxutha, eustola*, p. 308, *trimeris, epixantha, plagiocentra*, p. 309, Australia, MEYRICK, P. Linn. Soc. N. S. Wales, 1897; *B. stigmatophora*, p. 104, *tarsimaculata*, p. 105, West Indies, WALSINGHAM, P. Zool. Soc. London, 1897 : n. spp.
- Blastobasis argillacea*, p. 91, *grenadensis, subolivacea*, p. 92, *triangularis, gracilis*, p. 93, West Indies, WALSINGHAM, t. c., n. spp.
- Brachmia? fulvidella*, St. Thomas, WALSINGHAM, p. 62, t. c., n. sp.
- Bucculatrix artemisiæ*, food-plants, KNAGGS, p. 88, Ent. Mag. xxxiii.
- B. flexuosa, unipuncta*, St. Thomas, WALSINGHAM, p. 144, P. Zool. Soc. London, 1897, n. spp.
- Butalis braschiella*, Potsdam, HOFMANN, p. 241, Deutsche ent. Zeitschr. Lep. x, n. sp.
- Cesyra argyraspis*, Queensland, LOWER, p. 54, Tr. R. Soc. S. Austral. xxi; *C. habropis*, Queensland, p. 20, *grammophora*, Victoria, p. 21, LOWER, P. Linn. Soc. N. S. Wales, xxii; *C. hemidesma*, Victoria, LOWER, p. 268, t. c. : n. spp.
- Choreutis octogemmifera*, W. Africa, WALSINGHAM, p. 52, pl. iii, fig. 18, Tr. ent. Soc. London, 1897.
- Cleodora eumela*, Victoria, LOWER, p. 59, Tr. R. Soc. S. Austral. xxi, n. sp.
- Coleophora auricella, wockeella, lineolea*, larval habits, BROWN, pp. xxi, xxii, C.R. Soc. Bordeaux, 1896. *C. malirorella*, natural history, SLINGERLAND (1022).
- C. pulchricornis, picticornis*, West Indies, WALSINGHAM, p. 102, P. Zool. Soc. London, 1897, n. spp.
- Colopteryx*, n. g. (? near *Lita*), for *C. conchylidella*, n. sp., Asia Minor, HOFMANN, p. 239, Deutsche ent. Zeitschr. Lep. x.
- Compsoctena media*, Congo, WALSINGHAM, p. 63, pl. iii, fig. 25, Tr. ent. Soc. London, 1897, n. sp.
- Composchema*, n. g., *Lyonetianæ*, for *C. bimarginellum*, n. sp., St. Thomas, WALSINGHAM, P. Zool. Soc. London, 1897.
- Compsotropha habrodelta*, Victoria, LOWER, p. 20, P. Linn. Soc. N. S. Wales, xxii, n. sp.
- Copidostola(?) orthotis*, Sydney, LOWER, p. 273, P. Linn. Soc. N. S. Wales, 1897, n. sp.
- Coptodisca rhizophoræ*, St. Thomas, WALSINGHAM, p. 143, P. Zool. Soc. London, 1897, n. sp.
- Coracistis*, n. g., *Elachistidæ*, for *C. erythrocosma*, n. sp., Melbourne, MEYRICK, p. 370, P. Linn. Soc. N. S. Wales, 1897.
- Coriscium albomarginatum, attenuatum*, West Indies, WALSINGHAM, p. 154, P. Zool. Soc. London, 1897, n. spp.
- Corythangela*, n. g., p. 299, *Elachistidæ*, for *C. galeata*, n. sp., Sydney, p. 300, MEYRICK, P. Linn. Soc. N. S. Wales, 1897.
- Cosmopteryx attenuatella*, Wlk. (= *lespedezæ*, Wlsm.), WALSINGHAM, P. Zool. Soc. London, 1897.
- C. pallifasciella*, p. 138, pl. vi, fig. 1, *pustulatella*, p. 139, fig. 2, Java, SNELLEN, Tijdschr. Ent. xl; *C. mystica*, p. 338, *mimetis, macrula*, p. 339, *heliactis, epizona*, p. 340, Australia, MEYRICK, P. Linn. Soc. N. S. Wales, 1897; *C. similis, abnormalis*, West Indies, WALSINGHAM, P. Zool. Soc. London, 1897 : n. spp.

- Cryptophaga nephrosema*, p. 7, *acroleuca*, p. 8, *eumorpha*, *chionodes*, *nigricincta*, p. 9, Queensland, TURNER, Ann. Queensl. Mus. No. 4, n. spp.
- Cuphodes*, n. g., near *Stathmopoda*, for *C. thysanota*, n. sp., Queensland, MEYRICK, p. 314, P. Linn. Soc. N. S. Wales, 1897.
- Cycloplasis basi plagata*, St. Thomas, WALSINGHAM, p. 143, P. Zool. Soc. London, 1897, n. sp.
- Dendroneura simplex*, San Domingo, WALSINGHAM, p. 141, P. Zool. Soc. London, 1897, n. sp.
- Depressaria pulcherrima*, larva and pupa, BANKES, p. 26, Ent. Mag. xxxiii.
- Dialectica*, n. g., p. 150, type *Gracilaria scalarrella*, Z., with *D. sanctæ-crucis*, *rendalli*, p. 151, *permixtella*, p. 152, n. spp., West Indies, WALSINGHAM, P. Zool. Soc. London, 1897.
- Ditrigonophora*, n. g., p. 117, *Glyphipteryginae*, for *D. marmoreipennis*, n. sp., Grenada, p. 118, WALSINGHAM, *t. c.*
- Drepanoterma*, n. g., p. 84, *Gelechiadae*, for *D. lacticaudellum*, n. sp., Grenada, p. 85, WALSINGHAM, *t. c.*
- Eccompsoctena*, n. g., *Tineinae*, for *E. secundella*, n. sp., Congo, pl. ii, fig. 11, WALSINGHAM, p. 61, Tr. ent. Soc. London, 1897.
- Elachista maxima*, Carinthia, HÖFNER, p. 179, Jahrb. Mus. Karnten, xxiv; *E. synthes*, *cataptila*, p. 333, *cynopa*, *chloropepla*, p. 334, *cycotis*, p. 335, *toropis*, *demogenes*, *arctodyta*, p. 336, *argopis*, *erebophthalma*, p. 337, Australia, *catarata*, Tasmania, p. 338, MEYRICK, P. Linn. Soc. N. S. Wales, 1897 : n. spp.
- Epermenia eurybias*, p. 429, *epispora*, *opsias*, p. 430, *exilis*, Australia, *aphronesa*, Tasmania, p. 431, MEYRICK, P. Linn. Soc. N. S. Wales, 1897.
- Epicharma*, n. g., p. 38, *Gelechiadae*, for *E. nothriforme*, n. sp., W. Africa, p. 39, pl. ii, fig. 3, WALSINGHAM, Tr. ent. Soc. London, 1897.
- Erechthias polypila*, S. Australia, LOWER, p. 60, Tr. R. Soc. S. Austral. xxi, n. sp.
- Eremothyris*, n. g., p. 47, *Hyponomeutidae*, for *E. hollandi*, n. sp., W. Africa, p. 48, pl. ii, fig. 8, WALSINGHAM, Tr. ent. Soc. London, 1897.
- Ereunetis minuscula*, p. 155, *maculicornis*, p. 156, *aeolella*, *frontella*, p. 156, *lanceolata*, *æneoalbida*, West Indies, WALSINGHAM, P. Zool. Soc. London, 1897, n. spp.
- Eriocephala allionella*, young larva, CHAPMAN, p. xxxiii, P. ent. Soc. London, 1897.
- Eschatura*, n. g., *Gelechiidae*, for *E. lemurias*, n. sp., Queensland, MEYRICK, p. 382, Tr. ent. Soc. London, 1897.
- Ethmia*, Hb. (= *Psecadia*, Hb.), *E. confusella*, Wkr. (= *nigricella*, Mschl.), WALSINGHAM, pp. 88 & 89, P. Zool. Soc. London, 1897, and p. 45, Tr. ent. Soc. London, 1897.
- E. rhomboidella*, W. Africa, pl. iii, fig. 15, WALSINGHAM, Tr. ent. Soc. London, 1897, n. sp.
- E. subsimilis*, p. 89, *joviella*, p. 90, West Indies, WALSINGHAM, P. Zool. Soc. London, 1897 : n. spp.
- Eucatoptus*, n. g., near *Aristotelia*, for *E. chalybeichroa*, p. 69, *penicillata*, p. 70, *lycopersicella*, p. 71, n. spp., West Indies, WALSINGHAM, P. Zool. Soc. London, 1897.
- Euchætis sarcoptera*, Victoria, LOWER, p. 266, P. Linn. Soc. N. S. Wales, 1897, n. sp.
- Eucosmophora*, n. g., p. 148, near *Gracilaria*, for *E. dives*, *ornata*, p. 149, *cupreella*, p. 150, n. spp., West Indies, WALSINGHAM, P. Zool. Soc. London, 1897.
- Eulechria brachypepla* (= *Zonopetala stenoptera*, Low.), LOWER, p. 31, P. Linn. Soc. N. S. Wales, xxii.
- Eutorna stratimera*, *E.?* *niphodes*, Australia, LOWER, p. 58, Tr. R. Soc. S. Austral. xxi, n. spp.

- Gauris biferana*, Wkr. (= *tristis*, F. & R., and *contubernalis*, Z.), WALSINGHAM, p. 121, P. Zool. Soc. London, 1897.
- Gelechia cerealella*, early stages, BARRETT, p. 8, Ent. Mag. xxxiii. *G. sup-
peliella*, distribution, BANKES, Ent. Mag. xxxiii, p. 101. *G. gemmatella*,
Walk., referred to *Glyphipteryx*, described and figured, WALSINGHAM,
p. 48, pl. iii, fig. 17, Tr. ent. Soc. London, 1897. *G. capitella*, F.
(= *robustella*, Wkr. and *rivulella*, Mschl.), p. 74, *G. bosquella*, Chamb.
(= *costipunctella*, Mschl.), p. 75, WALSINGHAM, P. Zool. Soc. London,
1897. *G. cinereocervina*, referred with doubt to *Menesta*, WALSINGHAM,
p. 85, t. c.
- G. nigristrigella*, Austrian Alps, WOCKE, p. 374, Deutsche ent. Zeitschr.
Lep. x; *G. platyleuca*, *porphyroloma*, S. Australia, LOWER, p. 22,
P. Linn. Soc. N. S. Wales, xxii; *G. (?) isoscelixantha*, N. S. Wales,
LOWER, p. 272, P. Linn. Soc. N. S. Wales, 1897; *G. hemichlæna*,
monoleuca, *G. ? micromela*, p. 55, *desmatra*, *ombrodes*, *micradelpha*,
p. 56, Australia, LOWER, Tr. R. Soc. S. Austral. xxi; *G. flammulella*,
perspicua, p. 72, *sphenophora*, p. 73, *leucocephala*, p. 74, *biniveipunctata*,
p. 75, *postpallescens*, *jamaicensis*, p. 76, *gudmannella*, p. 77, West
Indies, WALSINGHAM, P. Zool. Soc. London, 1897 : n. spp.
- Geniadophora*, n. g. for *Pœcilia extranea*, Wlsm., WALSINGHAM, p. 71,
P. Zool. Soc. London, 1897.
- Glaphyrstis*, n. g., near *Pyroderces*, for *G. marmorea*, n. sp., Sydney,
MEYRICK, p. 357, P. Linn. Soc. N. S. Wales, 1897.
- Glyphidocera dominicella*, *recticostella*, West Indies, WALSINGHAM, P. Zool.
Soc. London, 1897, n. spp.
- Glyphipteryx cyanochalca* (= *lyelliana*, Low.), LOWER, p. 31, P. Linn. Soc.
N. S. Wales, xxii.
- G. polychroa*, Melbourne, LOWER, p. 23, P. Linn. Soc. N. S. Wales, xxii;
G. caudatella, *paradisæ*, Grenada, WALSINGHAM, p. 119, P. Zool. Soc.
London, 1897 : n. spp.
- Gonioma*, n. g., p. 27, *Xyloryctidæ*, for *G. xanthopsis*, n. sp., p. 28, Queens-
land, TURNER, Ann. Queensland Mus. No. 4.
- Gonioterma*, n. g., *Xyloryctidæ*, type *Tortrix burmanniana*, Cr. & S.,
WALSINGHAM, p. 101, P. Zool. Soc. London, 1897.
- Gracilaria pulverella*, *undosa*, *nesitis*, West Indies, WALSINGHAM, p. 153,
P. Zool. Soc. London, 1897, n. spp.
- Haplochrois*, n. g., *Elachistidæ*, for *H. chlorometalla*, p. 310, *thalycra*,
p. 311, n. spp., Sydney, MEYRICK, P. Linn. Soc. N. S. Wales, 1897.
- Heliodines quinqueguttata*, p. 109, *aureoflamma*, p. 110, W. Indies, WALSING-
HAM, P. Zool. Soc. London, 1897, n. spp.
- Heliozela siderias*, *catoptrias*, *microphylla*, p. 403, *prodela*, *eucarpa*, *crypsi-
metalla*, p. 404, Australia, *anantia*, Tasmania, *trisphæra*, *nephelitis*,
p. 405, *isochroa*, *autogenes*, p. 406, Australia, MEYRICK, P. Linn. Soc.
N. S. Wales, 1897; *H. cuprea*, *ahenea*, West Indies, WALSINGHAM,
p. 110, P. Zool. Soc. London, 1897 : n. spp.
- Hieromantis*, n. g., near *Stathmopoda*, for *H. ephodophora*, n. sp., Australia,
MEYRICK, p. 315, P. Linn. Soc. N. S. Wales, 1897.
- Hilarographa*, type and characters [cf. *Thaumatographa*, infra], WALSING-
HAM, pp. 51 & 52, Tr. ent. Soc. London, 1897.
- Holcocera glandulella*, larval habits, PATTON, p. 77, Ent. News Philad.
1897.
- Hoplitica mellichroa*, Victoria, LOWER, p. 267, P. Linn. Soc. N. S. Wales,
1897, n. sp.
- Hoplophanes*, n. g., p. 409, *Elachistidæ*, for *H. haplochrysa*, *chlorochrysa*,
p. 410, *hemiphragma*, *heterospila*, *tritocosma*, p. 411, *acrozona*, *semi-
cuprea*, *monosema*, p. 412, *porphyropla*, *electritis*, *chalcolitha*, *nipho-
chalca*, p. 413, *philomacha*, *panchalca*, *phæochalca*, *peristera*, p. 414,
n. spp., Australia, MEYRICK, P. Linn. Soc. N. S. Wales, 1897.

- Hylypnēs*, n. g. for *Crypsicharis pudica*, Lower, TURNER, p. 15, Ann. Queensland Mus. No. 4.
- Hypeuryntis*, n. g., *Plutellidæ*, for *H. coricopa*, n. sp., New Zealand, MEYRICK, p. 389, Tr. ent. Soc. London, 1897.
- Hypoclopus parvus*, W. Indies, WALSINGHAM, p. 170, P. Zool. Soc. London, 1897, n. sp.
- Iconisma*, n. g., *Blastobasidæ*, p. 96, for *I. macrocera*, n. sp., St. Thomas, p. 97, WALSINGHAM, P. Zool. Soc. London, 1897.
- Idiothauma*, n. g., p. 49, *Glyphipteryginae*, near *Hilarographa*, for *I. africanum*, n. sp., Congo, p. 50, pl. ii, fig. 9, WALSINGHAM, Tr. ent. Soc. London, 1897.
- Illidgea*, n. g. for *Cryptophaga epigramma*, Meyr., TURNER, p. 26, Ann. Queensland Mus. No. 4.
- Incurvaria tumorifica*, habits, SCHENKLING-PRÉVÔT, Illustr. Zeitschr. ent. ii, pp. 661-664, cuts.
- Jobula? radiata*, W. Africa, WALSINGHAM, p. 46, pl. iii, fig. 16, Tr. ent. Soc. London, 1897, n. sp.
- Lathontogenus*, n. g., p. 87, *Gelechiadæ*, for *L. adustipennis*, n. sp., W. Indies, p. 88, WALSINGHAM, P. Zool. Soc. London, 1897.
- Laverna herellera*, ravages in Japan, notes, MATSUMURA, pp. 63-65, pl. xii, Zool. Mag. Tokio, viii.
- Leucophasma*, n. g., *Argyresthianæ*, p. 154, for *L. phantasmella*, n. sp., Grenada, p. 155, WALSINGHAM, P. Zool. Soc. London, 1897.
- Lichenaula fumata*, *goniodes*, p. 17, *haplochroa*, *dissimilis*, *phlæochroa*, p. 18, *onychodes*, *melanoleuca*, *callisema*, p. 19, *melanosema*, *eucrines*, *micradelpha*, p. 20, *inscripta*, *ignota*, p. 21, Queensland, TURNER, Ann. Queensland Mus. No. 4, n. spp.
- Limnæcia syntaracta*, p. 360, *epimictis*, Australia, *trisema*, Tasmania, p. 361, *hemidoma*, *leptomeris*, p. 362, *isozona*, *charactis*, p. 363, *ochrozona*, *cybophora*, p. 364, *callimitris*, *chionospila*, p. 365, *scoliosema*, *camptosema*, p. 366, *tetraplanetis*, *chrysonesa*, *iriastis*, p. 367, MEYRICK, P. Linn. Soc. N. S. Wales, 1897, n. spp.
- Linosticha cremnodisema*, N. S. Wales, LOWER, p. 19, P. Linn. Soc. N. S. Wales, xxii, n. sp.
- Lithocolletis dismochrysta*, N. S. Wales, LOWER, p. 23, *t. c.*; *L. ? albigula*, p. 145, *L. argentifrontella*, p. 146, *tenuicaudella*, p. 147, West Indies, WALSINGHAM, P. Zool. Soc. London, 1897; n. spp.
- Lozostoma scalena*, *cleonyma*, p. 416, *stereodyta*, p. 417, *orthotis*, *protodoxa*, p. 418, *micranthes*, *tristicta*, *stenocraspeda*, p. 419, *nebularis*, p. 420, Australia, MEYRICK, P. Linn. Soc. N. S. Wales, 1897, n. spp.
- Macrobathra platychroa*, Victoria, LOWER, p. 270, P. Linn. Soc. N. S. Wales, 1897, n. sp.
- Malacotricha zingarella*, W. Indies, WALSINGHAM, p. 84, P. Zool. Soc. London, 1897, n. sp.
- Meessia*, n. g. for *Tinea vinculella*, HOFMANN, p. 227, Deutsche ent. Zeitschr. Lep. x.
- Megacraspedus tutti*, Alps of Dauphiné, WALSINGHAM, p. 140, Ent. Record, 1897, n. sp.
- Mesopolia*, n. g., *Tineinæ*, for *M. inconspicua*, n. sp., Congo, pl. ii, fig. 12, WALSINGHAM, Tr. ent. Soc. London, 1897.
- Microcolona*, n. g., p. 370, near *Syntomactis*, for *M. embolopis*, Queensland, *limodes*, New Zealand, p. 372, *crypsicasis*, *nodata*, p. 373, *characta*, *leptopis*, p. 374, *ponophora*, *thymopis*, p. 375, *epixutha*, *trigonospila*, p. 376, *leucochtha*, *sollennis*, p. 377, *arizela*, p. 378, Australia, MEYRICK, P. Linn. Soc. N. S. Wales, 1897.
- Mictopsichia argus*, Congo, WALSINGHAM, p. 54, pl. iii, fig. 20, Tr. ent. Soc. London, 1897, n. sp.

- Molybdurga*, n. g., *Elachistidæ*, for *M. metallophora*, n. sp., Melbourne, MEYRICK, p. 369, P. Linn. Soc. N. S. Wales, 1897.
- Monopis monachella*, synonymy and habitats, WALSINGHAM, pp. 63-65, Tr. ent. Soc. London, 1897.
- Morophaga hirsutevestita*, p. 167, *M.?* *angulatella*, p. 168, West Indies, WALSINGHAM, P. Zool. Soc. London, 1897, n. spp.
- Mylocera*, n. g., *Xyloryctidæ*, for *M. tenebrifera*, n. sp., Queensland, TURNER, p. 27, Ann. Queensland Mus. No. 4.
- Narycia scotinopis*, Victoria, MEYRICK, p. 383, Tr. ent. Soc. London, 1897, n. sp.
- Nematois parvella*, Walk., redescribed and figured, WALSINGHAM, p. 66, pl. iii, fig. 27, Tr. ent. Soc. London, 1897.
- Neodrepta*, n. g., *Xyloryctidæ*, for *N. apheles*, n. sp., Queensland, and *Cryptolechia luteotactella*, Walk., TURNER, p. 24, Ann. Queensland Mus. No. 4.
- Notodryas*, n. g., *Elachistidæ*, for *N. vallata*, *aria*, n. spp., Australia, MEYRICK, p. 428, P. Linn. Soc. N. S. Wales, 1897.
- Œcia*, n. g., *Scythrinæ*, for *Œ. maculata*, n. sp., West Indies, WALSINGHAM, P. Zool. Soc. London, 1897.
- Œcophora hypoxantha*, N. S. Wales, LOWER, p. 269, P. Linn. Soc. N. S. Wales, 1897, n. sp.
- Œta floridana*, larva, NEUMOEGEN, p. 48, J. N. York Ent. Soc. v; pupa, CHAPMAN, p. 127, pl. vi, t. c.
- Opostega abrupta*, p. 139, *adusta*, *venticola*, *saltatrix*, p. 140, WALSINGHAM, P. Zool. Soc. London, 1897, n. spp.
- Ornix errantella*, St. Thomas, WALSINGHAM, p. 147, P. Zool. Soc. London, 1897, n. sp.
- Orophia marmorea*, Queensland, LOWER, p. 54, Tr. R. Soc. S. Austral. xxi, n. sp.
- Orthromicta*, n. g., *Elachistidæ*, for *O. galactitis*, n. sp., Queensland, MEYRICK, p. 401, P. Linn. Soc. N. S. Wales, 1897.
- Orygocera*, n. g., p. 41, *Œcophoridæ*, for *O. carnicolor*, n. sp., W. Africa, p. 43, pl. ii, fig. 5, WALSINGHAM, Tr. ent. Soc. London, 1897.
- Otonoma*, n. g., *Elachistidæ*, for *O. anemois*, n. sp., Sydney, MEYRICK, p. 358, P. Linn. Soc. N. S. Wales, 1897.
- Pachyrhabda*, n. g., near *Stathmopoda*, for *P. steropodes*, n. sp., Australia, MEYRICK, p. 312, P. Linn. Soc. N. S. Wales, 1897.
- Paltodora(?) thermæa*, Sydney, LOWER, p. 271, P. Linn. Soc. N. S. Wales, 1897, n. sp.
- Pammeces lithochroma*, *P.?* *pallida*, West Indies, WALSINGHAM, P. Zool. Soc. London, 1897, n. spp.
- Pappophorus*, n. g., p. 39, *Gelechiadæ*, for *P. eurynotus*, n. sp., W. Africa, p. 40, pl. ii, fig. 4, WALSINGHAM, Tr. ent. Soc. London, 1897.
- Paralecta*, n. g. for *Xylorycta tinctoria*, Luc., TURNER, p. 25, Ann. Queensland Mus. No. 4.
- Paratiquadra*, n. g., *Hyponomeutidæ*, for *P. forficulella*, n. sp., Jamaica, WALSINGHAM, p. 116, P. Zool. Soc. London, 1897.
- Peltophora?* *leucoplaca*, Queensland, LOWER, p. 53, Tr. R. Soc. S. Austral. xxi, n. sp.
- Persicoptila hesperis*, *peltias*, *mimochora*, p. 330, *aphrosema*, p. 331, Queensland, MEYRICK, P. Linn. Soc. N. S. Wales, 1897, n. spp.
- Philobota xanthocoma*, S. Australia, LOWER, p. 19, P. Linn. Soc. N. S. Wales, xxii; *P. cyclogramma*, Victoria, LOWER, p. 268, P. Linn. Soc. N. S. Wales, 1897; *P. monadelta*, Sydney, LOWER, p. 53, Tr. R. Soc. S. Austral. xxi : n. spp.
- Phlæophorba*, n. g., near *Maroga*, for *P. codonoptera*, *lactea*, n. spp., Queensland, TURNER, p. 23, Ann. Queensland Mus. No. 4.
- Phlæopola pyrocentra*, Australia, LOWER, p. 53, Tr. R. Soc. S. Austral. xxi, n. sp.

- Phylomictis palæomorpha*, Queensland, TURNER, p. 30, Ann. Queensland Mus. No. 4, n. sp.
- Pigritia*? *biatomella*, p. 93, *P. mediocris*, p. 94, West Indies, WALSINGHAM, P. Zool. Soc. London, 1897, n. spp.
- Pilanaphora*, n. g., *Anaphorinæ*, for *P. hedemanni*, n. sp., St. Croix, WALSINGHAM, p. 171, *t. c.*
- Plectophila pyrgodes*, Brisbane, TURNER, p. 24, Ann. Queensland Mus. No. 4, n. sp.
- Plutella* (sub *Cerostoma*) *maculipennis*, Crt. (= *cruciferarum*, Z.), WALSINGHAM & DURRANT, Ent. Mag. xxxiii, p. 173.
- P. paracycla*, N. S. Wales, LOWER, p. 24, P. Linn. Soc. N. S. Wales, xxii; *P. ochroneura*, Australia, LOWER, p. 59, Tr. R. Soc. S. Austral. xxi : n. spp.
- Pogonias*? *leucoma*, Queensland, LOWER, p. 59, *t. c.*, n. sp.
- Polyhimno laterestriata*, *sciurella*, St. Thomas, WALSINGHAM, p. 78, P. Zool. Soc. London, 1897, n. spp.
- Procometes phlæodes*, *melanthes*, p. 29, *acompsa*, p. 30, Queensland, TURNER, Ann. Queensland Mus. No. 4, n. spp.
- Prodoxus coloradensis*, varr. n. *lautus*, *confluens*, COCKERELL, p. 142, Psyche, viii.
- Prophylactis*, n. g., *Elachistidæ*, for *P. aglaodora*, *chalcopetala*, *argochalca*, n. spp., Australia, MEYRICK, p. 408, P. Linn. Soc. N. S. Wales, 1897.
- Psecadia*; cf. *Ethmia*, supra.
- Pseliastis*, n. g., p. 406, *Elachistidæ*, for *P. spectropa*, *trizona*, *xanthodisca*, n. spp., Tasmania, p. 407, MEYRICK, P. Linn. Soc. N. S. Wales, 1897.
- Pseudanaphora noctivaga*, Grenada, WALSINGHAM, p. 174, P. Zool. Soc. London, 1897, n. sp.
- Pseudoprotasis*, n. g., p. 44, *Ecophoridae*, for *P. canariella*, n. sp., W. Africa, p. 45, pl. ii, fig. 7, WALSINGHAM, Tr. ent. Soc. London, 1897.
- Psoricoptera*? *hirsutella*, referred to *Scalidomia*, WALSINGHAM, p. 65, *t. c.*
- P. melanoptila*, N. S. Wales, LOWER, p. 272, P. Linn. Soc. N. S. Wales, 1897, n. sp.
- Ptilochares melanoma*, Victoria, LOWER, p. 274, P. Linn. Soc. N. S. Wales, 1897, n. sp.
- Ptilothyris*, n. g., p. 37, *Gelechiadæ*, for *P. purpurea*, n. sp., W. Africa, p. 38, pl. ii, fig. 2, WALSINGHAM, Tr. ent. Soc. London, 1897.
- Pyroderces chryselectra*, *schismatias*, p. 344, *leucombra*, p. 345, *ceraunia hierarcha*, *cyanogramma*, p. 346, *arimaspiæ*, *mesoptila*, p. 347, *anaclastis*, p. 348, *pyrrhodes*, p. 349, *sphenosema*, *charisia*, p. 350, *promacha*, *oxysema*, p. 351, *oxytoma*, *tetradesima*, p. 352, *argyrostrepta*, *bathrosema*, *trivincta*, p. 353, *nesophora*, *bryomima*, p. 354, *pileata*, p. 355, *eumelæna*, *semnostola*, *exodroma*, p. 356, Australia, MEYRICK, P. Linn. Soc. N. S. Wales, 1897, n. spp.
- Reuttia*, n. g. for *Ptocheuusa subocellea*, HOFMANN, p. 228, Deutsche ent. Zeitschr. Lep. x.
- Rhadinastis*, n. g., *Elachistidæ*, for *R. microlychna*, p. 311, *sideropa*, p. 312, n. spp., Australia, MEYRICK, P. Linn. Soc. N. S. Wales, 1897.
- Scieropepla* (?) *photinoides*, S. Australia, LOWER, p. 21, P. Linn. Soc. N. S. Wales, xxii; *S. argoloma*, Victoria, LOWER, p. 271, *t. c.* : n. spp.
- Scythris rhabducha*, *pleonectis*, p. 423, *ceratocosma*, *crypsigramma adelopa*, p. 424, *sporadica*, *paredra*, *plocanota*, p. 425, Australia, MEYRICK, P. Linn. Soc. N. S. Wales, 1897, n. spp.
- Semiocosma balanophora*, New Zealand, MEYRICK, p. 389, Tr. ent. Soc. London, 1897, n. sp.
- Setomorpha grenadella*, West Indies, WALSINGHAM, p. 168, P. Zool. Soc. London, 1897, n. sp.
- Simaethis equatoris*, Congo, WALSINGHAM, p. 53, pl. iii, fig. 19, Tr. ent. Soc. London, 1897, n. sp.

- Spanioptila*, n. g., near *Gracilaria*, for *S. spinosum*, n. sp., St. Thomas, WALSINGHAM, p. 148, P. Zool. Soc. London, 1897.
- Spuleria*, n. g. for *Chrysoclista aurifrontella*, HOFMANN, p. 230, Deutsche ent. Zeitschr. Lep. x.
- Stathmopoda triselena*, *chalcotypa*, *acontias*, p. 318, *cyanopla*, Australia, *cephalæa*, p. 319, *mesombra*, Tasmania, *astrapeis*, *hyposcia*, p. 320, *pantarches*, *melanochroa*, p. 321, *desmoteles*, *lethonoa*, *chalybeis*, p. 322, *iodes*, *doratias*, *xanthoma*, p. 323, *ischnotis*, *crocophanes*, p. 324, *megathyma*, p. 325, *liporrhœa*, *canonica*, p. 326, Australia, MEYRICK, P. Linn. Soc. N. S. Wales, 1897, n. spp.
- Syntomactis epiphrixia*, *hestiopa*, p. 380, *ochlopa*, *sedula*, p. 381, *anagraptapsoarotricha*, p. 382, *cataspoda*, *cyclonia*, p. 383, *capnopora*, *melanopa*, p. 384, *tephras*, *parascia*, p. 385, *ecstatica*, *psoralea*, p. 386, *phylactis*, *toreutica*, p. 387, *antithetis*, *harmosta*, p. 388, *selenura*, *tropæa*, p. 389, *eximia*, p. 390, Australia, MEYRICK, P. Linn. Soc. N. S. Wales, 1897; *S. ? cervinella*, W. Indies, WALSINGHAM, p. 104, P. Zool. Soc. London, 1897 : n. spp.
- Tamarrha*, Walk., valid, but restricted to *nivosella*, WALSINGHAM, p. 114, P. Zool. Soc. London, 1897.
- Thaumatographa*, n. g. for *Hilarographa zapyra*, Meyr., WALSINGHAM, p. 52, Tr. ent. Soc. London, 1897.
- Theatrocopia*, n. g., near *Cryptolechia*, for *T. roseoviridis*, pl. ii, fig. 6, p. 43, *elegans*, p. 44, pl. iii, fig. 14, n. spp., W. Africa, WALSINGHAM, t. c.
- Tinagma leucanthes*, Sydney, MEYRICK, p. 422, P. Linn. Soc. N. S. Wales, 1897, n. sp.
- Tinea pellionella* is the type of *Tinea*, WALSINGHAM & DURRANT, p. 40, Ent. Mag. xxxiii. *T. ruricolella*, var. (= *cochylidella*, Stn.), BANKES, p. 79, Ent. Mag. xxxiii.
- T. brevistrigata*, *reduplicata diluticornis*, p. 159, *scythropiella*, *cretella*, *umbraticostella*, p. 160, *tischeriella*, *solenobiella*, *fragilella*, p. 161, *tetraonella*, p. 162, *pumiliella*, *nigrovitta*, p. 163, *frontestrigata*, *auro-maculata*, *divisa*, p. 164, West Indies, WALSINGHAM, P. Zool. Soc. London, 1897, n. spp.
- Tineola infuscatella*, Algeria, in silken tubes on fallen horns, JOANNIS, pp. 110 & 119, cuts, Bull. Soc. ent. France, 1897; *T. uterella*, West Indies, WALSINGHAM, p. 165, P. Zool. Soc. London, 1897 : n. spp.
- Tiquadra lichenea*, Congo, WALSINGHAM, p. 66, pl. iii, fig. 26, Tr. ent. Soc. London, 1897, n. sp.
- Tischeria unicolor*, *pulverea*, W. Indies, WALSINGHAM, p. 145, P. Zool. Soc. London, 1897, n. spp.
- Tortyra fulgens*, larval habits, WALSINGHAM, p. 121, t. c.
- Trachydora*, n. g., p. 390, *Elachistidæ*, for the following n. spp. from Australia, *thyrsophora*, *aphrocoma*, p. 392, *chalybanthes*, *actinia*, p. 393, *peroneta*, *psammodes*, p. 394, *drosorodes*, *nomodoxa*, p. 395, *corysta*, *oxyzona*, p. 396, *illustris*, p. 397, *musæa*, *leucura*, p. 398, *chlorozona*, *stephanopa*, p. 399, *placophanes*, p. 400, *astragalota*, p. 401, MEYRICK, P. Linn. Soc. N. S. Wales, 1897.
- Trichostibas fumosa*; suspended cocoons, WALSINGHAM, p. 114, P. Zool. Soc. London, 1897.
- T. ? pallidicostella*, Jamaica, *id. t. c.*, p. 115, n. sp.
- Trichotaphe tegulella*, Grenada, WALSINGHAM, p. 83, P. Zool. Soc. London, 1897, n. sp.
- Uzucha borealis*, Queensland, TURNER, p. 28, Ann. Queensland Mus. No. 4, n. sp.
- Xylesthia australis*, Hayti, WALSINGHAM, p. 166, P. Zool. Soc. London, 1897, n. sp.

- Xylorycta molybdina*, *neomorpha*, *tapeina*, p. 13, *melaleuca*, p. 14, Queensland, TURNER, Ann. Queensland Mus. No. 4; *X. chrysomela*, Queensland, LOWER, p. 270, P. Linn. Soc. N. S. Wales, 1897, n. spp.
Ypsolophus basistriatus, W. Africa, WALSINGHAM, p. 41, pl. iii, fig. 13, Tr. ent. Soc. London, 1897; *Y. dryinodes*, Brisbane, LOWER, p. 58, Tr. R. Soc. S. Austral. xxi; *Y. juventellus*, Jamaica, p. 86, *Y. ? striatellus*, Trinidad, p. 87, WALSINGHAM, P. Zool. Soc. London, 1897 : n. spp.

PTEROPHORIDÆ and ORNEODIDÆ.

[*Cf.* GENTHE (396), WALSINGHAM (1139, 1140), WALSINGHAM & DURRANT (1142), WERNICKE (1184).]

Trophi of numerous species, GENTHE (396).

The types of *Alucita* and *Pterophorus*, and the names of families *Pterophoridae* and *Orneodidae*, WALSINGHAM & DURRANT, Ent. Mag. xxxiii, p. 41.

Aciptilia wernickei, Austrian Alps, WOCKE, p. 376, Deutsche ent. Zeitschr. Lep. x, n. sp.

Alucita, synonymical note, WALSINGHAM, p. 59, P. Zool. Soc. London, 1897.

Crocycdoscelus, n. g. for *C. ferrugineum*, n. sp., W. Africa, pl. ii, fig. 1, WALSINGHAM, p. 35, Tr. ent. Soc. London, 1897.

Platyptilia tesseradactyla, food-plants, BARRETT, p. 62, Ent. Mag. xxxiii.

Pterophorus inquinatus, Z. = (*ambrosiæ*, Mrt.), p. 59, *agraphodactylus*, Walk. = (*aspilodactylus*, Walk.), *P. bipunctatus*, characters, p. 61, WALSINGHAM, P. Zool. Soc. London, 1897.

P. montis-christi, p. 59, *ossipellis*, p. 60, W. Indies, WALSINGHAM, *t. c.*, n. spp.

Sphenarches caffer, Z. = (*P. diffusalis*, Walk.), WALSINGHAM, p. 56, *t. c.*

Stenoptilia tenuis, F. & R. = (*gilvidorsis*, Z.), WALSINGHAM, p. 59, *t. c.*

(D.) DIPTERA.

[The titles indicated by the following names and numbers refer to *Diptera*, viz.:—ADENSAMER (7), BECKER (59, 60), BENGTSSON (66), BEZZI & DE-STEFANI (75), BLANCHARD (82), BROWN (136), BRÜEL (137), CALL (153), CHITTENDEN (170), COQUILLETT (218), CORTI (219), DAHL (227), FELT (330), FROGGATT (373), GIRSCHNER (413, 414), HOWARD (510), HUNTER (519), JOHNSON (554), KAHL (560), KERTÉSZ (572, 573), KIEFFER (577), KINCAID (581), KUNTZE (645), LALLIER (647), MARCHAL (707, 708, 711), MEADE (733, 734, 735), MEUNIER (740, 742, 743), MIALI & SHELFORD (750), MIK (751–754), OSTEN SACKEN (808–811), PANTEL (819, 820), PATTON (821), PETIT (832), PRATT (881), RAINBOW (892), RODZIANKO (941), SCHNEIDEMÜHL (972), SHARP (1009), SINTENIS (1015, 1016), SLINGERLAND (1023, 1025), STEIN (1057, 1058, 1059), STEINHEIL (1060), STROBL (1065), THALHAMMER (1070), TOWNSEND (1085–1090), TUBEUF (1099), VOSSELER (1137), WANDOLLECK (1143–1147), WHEELER (1186), WILLISTON (1193), WULP (416, 1196, 1197).]

Classification of the *Brachycera*, with 3 new superfamilies, *Tromoptera*, *Energopoda*, and *Mydaidæ*, to form with *Eremochæta* the suborder *Orthorrhapha Brachycera*; OSTEN SACKEN (810).

Phylogeny of the divisions, morphology of trophi, etc.; BENGTSSON (66).

Calypta, *Calyptera*, *tegula*, *squama*, etc., historical and functional note; OSTEN SACKEN, Berlin. ent. Zeitschr. 1896, pp. 328–338.

The use of the terms *alulæ*, *calyptæ*, etc.; MEADE (733), SHARP (1009).

The parts at the base of the wing, comparative anatomy; GIRSCHNER (413).

Anatomy and development of sexual passages and copulatory organs in *Calliphora erythrocephala*; BRÜEL (137).

Brief note on flies with peculiar head and scutellum; WANDOLLECK (1147).

Diptera in the alimentary canal of man; LALLIER (647).

CECIDOMYIIDÆ.

Parasites of the Hessian fly; ASHMEAD (34).

Antennal setæ and filaments in *Diplosis*; FELT, Psyche, viii, pp. 3–5, pl. i.

Discussion of Rübsaamen's views as to arched filaments, etc.; KIEFFER, (579).

Galls on *Scrophularia chrysanthemifolia*; MIK, p. 293, Wien. ent. Zeit. xvi; on *Ulmus campestris*, *id. t. c.*, p. 294; on *Kochia prostrata*, *id. t. c.*, pp. 294–296, pl. iv.

Asphondylia punica, Tunis, MARCHAL, p. 20, Mem. Soc. zool. France, x, n. sp.

Cecidomyia destructor, *avenæ*, habits, generations, parasites, MARCHAL (707). *C. kellneri*, galls, TUBEUF (1099). *C. pseudococcus*, the "houses" of, MIK, pp. 288–290, Wien. ent. Zeit. xvi. *C. baccarum*, Wachtl, and *hypogæa*, Löw., referred to *Rhopalomyia*, KIEFFER, p. 261, Bull. Soc. ent. France, 1897.

- C. cocciferæ*, Algeria, MARCHAL, p. 19, Mem. Soc. zool. France, x, n. sp.
Cecidomyia-celtis, n. g. for *C. deserta*, n. sp., Connecticut, PATTON, p. 247, Canad. Ent. xxix.
Diplosis pirivora, natural history, GUERCIO, pp. 17-23, Bull. Soc. ent. Ital. xxix. *D. resinicola*, an European ally of, MIK, p. 37, Wien. ent. Zeit. xvi. *D. pini-rigidæ*, probable European ally of, MIK, p. 290, t. c. *D. tritici*, *mosellana*, *equestris*, natural history, MARCHAL (707).
Epidosis cerealis, larva, habits, MARCHAL, pp. 77-80, fig. 9, Ann. Soc. ent. France, 1897.
Hormomyia bergenstammi, Wachtl, referred to *Oligotrophus*, KIEFFER, p. 261, Bull. Soc. ent. France, 1897.
Lasioptera cerealis, larva, habits, MARCHAL, pp. 73-77, fig. 8, Ann. Soc. ent. France, 1897. *L. eryngii*, habits, MIK, p. 34, Wien. ent. Zeit. xvi.
Perrisia airæ, p. 300, *fraxini*, *fairmairei*, p. 301, Lorraine, KIEFFER, Bull. Soc. ent. France, 1897, n. spp.
Plagiotrochus kiefferi, N. Africa, MARCHAL, p. 20, Mem. Soc. zool. France, x, n. sp.

MYCETOPHILIDÆ, CHIRONOMIDÆ.

- Ceratopogon geniculatus*? (not *Metriocnemus fuscipes*) larva and pupa, MORLEY, pp. 49, cuts and 90, Ent. Mag. xxxiii.
Dynatosoma inæquale, Siebenbürgen, STROBL, p. 13, Verh. Siebenb. Ver. xlv, n. sp.
Eugnoriste, Coq., systematic position, MIK, p. 39, Wien. ent. Zeit. xvi.
Æcacta furens, noticed, TOWNSEND, p. 17, Ann. Nat. Hist. xix.

BLEPHAROCERIDÆ, SIMULIIDÆ, BIBIONIDÆ.

- Snowia*, *Curupira*, synonymical note, WILLISTON, p. 12, Kansas quart. vi.
Simulium indicum, note on, NICÉVILLE, p. 54, Indian Mus. Notes, iv.
Simulium tamaulipense, Texas, TOWNSEND, p. 171, J. N. York Ent. Soc. v, n. sp.
Bibio anglicus, notes on, LABOULBÈNE, p. 89, Bull. Soc. ent. France, 1897.

PSYCHODIDÆ.

- British *Psychodidæ*, supplement cont., EATON, pp. 114 etc., Ent. Mag. xxxiii.
 Ventral nerve cord, sense organs on antennæ, ovaries, KINCAID, p. 145, Ent. News Philad. 1897.
Psychoda pacifica, p. 143, *elegans*, *olympia*, p. 144, Washington, KINCAID, Ent. News Philad. 1897; *P. punctatella*, Mexico, TOWNSEND, p. 19, Ann. Nat. Hist. xx : n. spp.

TIPULIDÆ, RHYPHIDÆ.

- Cylindrotomina*: critical bibliography of the literature of the early stages, OSTEN SACKEN, pp. 362-366, Tr. ent. Soc. London, 1897.
Olbiogaster tæniatus, noticed; TOWNSEND, p. 21, Ann. Nat. Hist. xx.
Phalacroceræ replicata, life-history, anatomy of larva, etc., BENGTSSON (66).
P. replicata; larva, habits, anatomy, metamorphosis, etc., MIALI & SHELFORD (750).
Phyllolabis, its distribution and species, OSTEN SACKEN, pp. 374-376, Berlin. ent. Zeitschr. 1896.

STRATIOMYIIDÆ.

- Acanthomyia* (= *Exodontha*, Rond.), MIK, p. 40, Wien. ent. Zeit. xvi.
Blastocera atra, St. Cruz, WANDOLLECK, p. 216, Wien. ent. Zeit. xvi, n. sp.
Sargus, sp., Mexico, description, TOWNSEND, p. 18, Ann. Nat. Hist. xix.

TABANIDÆ.

- Mouth and method of suction of *Tabanus*, STEINHEIL (1060).
Chrysops costatus, description, TOWNSEND, p. 18, Ann. Nat. Hist. xix.
C. ceras, p. 38, *facialis*, p. 39, New Mexico, TOWNSEND, Psyche, viii, n. spp.
Dicrania cervus, male, GIGLIO-TOS, Boll. Mus. Torino, 1897, No. 276.
Hadrus lepidotus, description, TOWNSEND, p. 19, Ann. Nat. Hist. xix.
Tabanus mexicanus, var. n. *limonus*, TOWNSEND, p. 21, Ann. Nat. Hist. xx.
T. gilanus, p. 92, *intensivus*, p. 93, New Mexico, TOWNSEND, Psyche, viii;
T. campechianus, p. 197, *yucatanus*, p. 198, Centr. America, TOWNSEND,
 Canad. Ent. xxix : n. spp.

NEMESTRINIDÆ, BOMBYLIIDÆ and CYRTIDÆ.

- Acrocera* and *Paracrocera*: instability of nervuration; *Paracrocera*, superfluuous, OSTEN SACKEN, pp. 323-326, Berlin. ent. Zeitschr. 1896.
Anthrax sinuosa, larva noticed, PACKARD, p. 113, J. N. York Ent. Soc. v.
Atriadops, n. n. for *Colax*, Wied., WANDOLLECK, p. 245, Ent. Nachr. xxiii.
A. africana, W. Africa, *id. t. c.*, p. 248, n. sp.
Atriadops (sub *Colax*) *vespertilio*, Lw. (= *africana*, Wand. supra), WANDOLLECK, p. 213, Wien. ent. Zeit. 1897.
Colax and *Trichopsidea*, systematic position, characters, WANDOLLECK, pp. 241-245, Ent. Nachr. xxiii. [Cf. *Atriadops* supra.]
Symmictus costatus, characters, WANDOLLECK, p. 214, cut, Wien. ent. Zeit. xvi.
Systropus and *Cephenus*, characters, WANDOLLECK, p. 198, Ent. Nachr. xxiii.
Trichopsidea dohrni, Sumatra, WANDOLLECK, p. 251, *t. c.*, n. sp.

ASILIDÆ, THEREVIDÆ.

- Nusa abdominalis, similis*, New Mexico, BROWN, p. 103, Kansas quart. vi, n. spp.
Psilocephala laticornis, ♂, ♀, KERTÉSZ, p. 614, Termes. Fuzetek, xx.

LEPTIDÆ and XYLOPHAGIDÆ.

- Chrysopila griffithi*, N. Carolina, JOHNSON, p. 119, Ent. News Philad. 1897, n. sp.
Dialysis elongata and *rufithorax*, variation in wing-nervures, p. 117, *D. fasciventris*, characters, p. 118, JOHNSON, *t. c.*
Lampromyia miki, Tunis (with metamorphoses and habits), MARCHAL, p. 10, pl. i, Mem. Soc. zool. France, x, n. sp.
Leptogaster clavipes, n. n. for the Jamaican *L. longipes*, JOHNSON, p. 120, Ent. News Philad. 1897.
Phycus nitidus, Ceylon, WULF, p. 137, Termes. Fuzetek, xx, n. sp.
Rhachicerus nigrinus, Sumatra, WANDOLLECK, p. 290, Ent. Nachr. xxiii, n. sp.
Symphoromyia hirta, Pennsylvania, JOHNSON, p. 120, Ent. News Philad. 1897, n. sp.

EMPIDÆ.

- Brachystoma vesiculosum*, sexual distinctions, MIK, p. 36, cut, Wien. ent. Zeit. xvi.
Elaphropeza fulvithorax, Ceylon, WULP, p. 138, Termes. Fuzetek, xx, n. sp.
 [*Hemerodromia*: entries under this were misplaced last year in *Musc. acalypt.*, cf. Zool. Rec. xxxiii, 1896, p. 291.]
Hybos geniculatus, Ceylon, WULP, p. 137, Termes. Fuzetek, xx, n. sp.

DOLICHOPODIDÆ.

- Note on fossil, MEUNIER (742).
Allæoneurus and *Liancalus*, note, OSTEN SACKEN, p. 327, Berlin. ent. Zeitschr. 1897.
Aphrosylus; larva, marine habits, WHEELER, p. 150, pl. iv, fig. 14, P. Calif. Ac. (3), i.
Aphrosylus prædator, p. 146, pl. iv, figg. 1-6, *direptor*, p. 148, pl. iv, figg. 7-10, *grassator*, p. 149, pl. iv, figg. 12 & 13, California, WHEELER, t. c., n. spp.

PIPUNCULIDÆ.

- Monograph of European, BECKER, Berlin. ent. Zeitschr. 1897, pp. 25-100, pl. ii.
Pipunculus melanostolus, Pavia, p. 40, *horridus*, Dalmatia, p. 41, *elephas*, Gastein, p. 42, *roseri*, Europe, p. 45, *discoidalis*, Sarepta, p. 46, *kowarzi*, Silesia, p. 48, *montium*, St. Moritz, p. 50, *pannonicus*, Herkulesbad, p. 51, *holosericeus*, Mori, p. 55, *sulcatus*, Dalmatia, *coloratus*, Silesia, p. 57, *thomsoni*, Europe, p. 67, *seminitidus*, Dalmatia, p. 73, *zermattensis*, Switzerland, p. 77, *mutatus*, Ober-Aeg, p. 85, *littoralis*, North Sea, p. 86, *frontatus*, Transylvania, p. 87, *semimaculatus*, Silesia, p. 91, BECKER, Berlin. ent. Zeitschr. 1897 : n. spp.

SYRPHIDÆ.

- Syrphidæ*. Notes on the genera and their characters, GIRSCHNER, pp. 569-571, 586-589, 603-607, Illustr. Wochenschr. ii.
Baccha phæoptera, description, TOWNSEND, p. 20, Ann. Nat. Hist. xix.
B. tropicalis, Texas, TOWNSEND, J. N. York Ent. Soc. v, n. sp.
Brachypalpus inarmatus, Idaho, HUNTER, p. 142, Canad. Ent. xxix, n. sp.
Ceria willistoni, Kansas, KAHL, p. 141, Kansas Quart. vi, n. sp.
Chilosia verralliana, Lower Austria, MIK, p. 116, Wien. ent. Zeit. xvi;
C. alaskensis, p. 124, *plutonia*, p. 125, *gracilis*, p. 126, pl. v, fig. 3, *pacifica*, p. 127, *punctulata*, p. 128, N. America, HUNTER, Canad. Ent. xxix : n. spp.
Chrysotoxum arcuatum, var. n. *angustifasciatum*, MIK, p. 115, Wien. ent. Zeit. xvi.
Eristalis meigenii (= *brousi*, Will.), HUNTER, p. 133, Canad. Ent. xxix.
E. ornatus, Mexico, TOWNSEND, p. 21, Ann. Nat. Hist. xix, n. sp.
Eristalodes, n. g. for part of *Eristalis*, MIK, p. 114, Wien. ent. Zeit. xvi.
Eurinyomyia, n. n. for *Eurymyia*, Big., MIK, p. 115, t. c.
Helophilus latus (= *aureopilis*, Towns.), HUNTER, p. 139, Canad. Ent. xxix.
H. latitarsis, p. 134, *dychei*, p. 136, *pilosus*, p. 137, N. America, HUNTER, Canad. Ent. xxix, n. spp.

- Lathyrrophthalmus*, n. g. for part of *Eristalis*, MIK, p. 114, Wien. ent. Zeit. xvi.
- Leucozona lucorum* and allies, generic position, MIK, p. 62, t. c.
- Meromacrus crucigerus*, description, TOWNSEND, p. 22, Ann. Nat. Hist. xix.
- Microdon eggeri*, n. n. for *brevicornis*, Egg. nec Loew, MIK, p. 66, Wien. ent. Zeit. xvi. *M. devius*, var. n. *picticornis*, MIK, p. 66, t. c. *M. megalogaster* (= *bombiformis*, Towns.), HUNTER, p. 123, Canad. Ent. xxix.
- Milesia bella*, New Mexico, TOWNSEND, p. 142, Ann. Nat. Hist. xix, n. sp.
- Mixogaster breviventris*, Kansas, KAHL, p. 137, Kansas Quart. vi, n. sp.
- Nausigaster geminata*, Texas, p. 25, *unimaculata*, California, p. 24, TOWNSEND, Ann. Nat. Hist. xx; *N. meridionalis*, Mexico, TOWNSEND, p. 20 Ann. Nat. Hist. xix : n. spp.
- Ocyptamus fuscipennis*, noticed; TOWNSEND, p. 21, Ann. Nat. Hist. xix.
- Olbiosyrphus*, n. g. for *S. latus*, auct., MIK, p. 66, Wien. ent. Zeit. xvi.
- Pelecocera*: note on, and on *P. latifrons*, Lw., KERTÉSZ, pp. 149–151, Wien. ent. Zeit. xvi.
- Pipiza occidentalis*, New Mexico, TOWNSEND, p. 140, Ann. Nat. Hist. xix, n. sp.
- Pocota bomboides*, California, HUNTER, p. 141, Canad. Ent. xxix, n. sp.
- Pterallastes perfidiosus*, Brit. Columbia, HUNTER, p. 139, pl. v, fig. 5, t. c., n. sp.
- Pyritis*, n. g., p. 131, near *Sericomyia*, for *P. montigena*, n. sp., Idaho, p. 132, HUNTER, t. c.
- Sericomyia borealis*, early stages, BLOOMFIELD, p. 222, Ent. Mag. xxxiii.
- Sphagina kimakowiczi*, Siebenbürgen, STROBL, p. 39, Verh. Siebenb. Ver. xlvi, n. sp.
- Syrphus*: mode of attacking *Chermes*, CHOLODKOVSKY, p. 39, Horæ Soc. ent. Ross. xxxi. *S. arcuatus*, var. *carinthiacus*, Latz., more probably is *S. albostriatus*, MIK, p. 61, Wien. ent. Zeit. xvi.
- Tropidia montana*, characters, HUNTER, p. 143, Canad. Ent. xxix.
- Volucella cordiæ*, p. 27, *rafaelana*, *nautilana*, p. 28, *opalina*, with var. *splendens*, p. 29, *viridana*, p. 30, Mexico, TOWNSEND, Ann. Nat. Hist. xx, n. spp.
- Xanthogramma*; characters, HUNTER, p. 130, Canad. Ent. xxix.

CÆSTRIDÆ.

- Larvæ found in parts of the body, SCHNEIDEMÜHL (972).
- Cæstridæ* of elephants, BRAUER, p. 13, Ent. Mag. xxxiii.
- Bogeria*, sp., larva, TOWNSEND, p. 9, Psyche, viii.
- Cutiterebra* valid, not *Cutiterebra*, MIK, p. 35, Wien. ent. Zeit. xvi.
- C. lepusculi*, New Mexico, TOWNSEND, p. 8, Psyche, viii, n. sp.
- Dermatobia*: cases observed of attack on man and animals; the number of species, BLANCHARD, pp. 641–652, pl. xvii, figg. 10–13, Ann. Soc. ent. France, 1896.
- Hypoderma diana*, in *Cervus elaphus* in France, PETIT, p. 35, Bull. Soc. zool. France, 1897.
- Æstrus clarki*, or *variolosus*, larva, BLANCHARD, p. 668, pl. xviii, figg. 7–11, Ann. Soc. ent. France, 1896.

CONOPIDÆ.

- Stylogaster*; habits, TOWNSEND, p. 23, Ann. Nat. Hist. xix.
- S. stylosa*, p. 24, *ethiopa*, p. 26, *minuta*, p. 27, Mexico, TOWNSEND, t. c., n. spp.
- Zodion albonotatum*, Texas, TOWNSEND, p. 175, J. N. York Ent. Soc. v, n. sp.

PHORIDÆ.

Puliciphora, n. g., *Phoridae*, approaching *Pulicidae*, for *P. lucifera*, n. sp., Bismarck Archipelago, DAHL, p. 410, Zool. Anz. 1897.

MUSCIDÆ CALYPTRATÆ.

Tachinidæ of N. America, including list of hosts, COQUILLET, Bull. Dep. Agric. ent. Tech. vii.

Descriptive list of British *Anthomyiidae*, MEADE (734).

Parasites of adult *Coleoptera*, CHITTENDEN (170).

On larvæ attacking man in Africa, BLANCHARD, pp. 670–676, pl. xix, fig. 6, Ann. Soc. ent. France, 1896.

Acaulona costata, description, TOWNSEND, p. 28, Ann. Nat. Hist. xix.

Acemyia tibialis, California, COQUILLET, p. 116, Bull. Dep. Agric. ent. Tech. vii, n. sp.

Admontia retinæ, California, COQUILLET, p. 54, *t. c.*, n. sp.

Alophora nitida, *diversa*, *grandis*, p. 45, *phasioides*, *fumosa*, *pulverea*, p. 46, N. America, COQUILLET, *t. c.*, n. spp.

Apinops, n. g., *Tachinidæ*, p. 67, for *A. atra*, n. sp., Illinois, p. 68, COQUILLET, *t. c.*

Aricia pici, larval habits, BLANCHARD, pp. 652–654, pl. xvii, figg. 5–9, Ann. Soc. ent. France, 1896.

A. palpata, Germany, STEIN, p. 322, Ent. Nachr. xxiii, n. sp.

Atacta apicalis, N. America, COQUILLET, p. 83, Bull. Dep. Agric. ent. Tech. vii, n. sp.

Baumhaueria vertiginosa, note, MEUNIER, p. 20, Ann. Soc. Bruxelles, xix.

Belvosia bicincta, *bifasciata*, varr., TOWNSEND, p. 33, Ann. Nat. Hist. xix.

Biomya genalis, N. America, COQUILLET, p. 83, Bull. Dep. Agric. ent. Tech. vii, n. sp.

Brachychaeta spinigera, note, MEUNIER, p. 72, Ann. Soc. Bruxelles, xix.

Brachycoma apicalis, p. 131, *pulverea*, p. 132, N. America, COQUILLET, Bull. Dep. Agric. ent. Tech. vii, n. spp.

Caricea cingulipes, characters, STEIN, p. 92, Wien. ent. Zeit. xvi.

Celatoria spinosa, N. America, COQUILLET, p. 60, Bull. Dep. Agric. ent. Tech. vii, n. sp.

Cistogaster: characters of Mexican, TOWNSEND, p. 284, Ann. Nat. Hist. xx.
C. immaculata, characters, synonymy, TOWNSEND, p. 31, Ann. Nat. Hist. xix.

Clausicella johnsoni, *usitata*, N. America, COQUILLET, p. 56, Bull. Dep. Agric. ent. Tech. vii, n. spp.

Cænosia elegantula, Rond., and allies, synonymy, characters, STEIN, pp. 19–32, Wien. ent. Zeit. xvi. *C. decipiens*, and allies, characters, STEIN, pp. 51–60, *t. c.*

C. salinarum, Thuringia, STEIN, p. 91, *t. c.*; *C. femoralis*, *bistriata*, Mexico, WULP, p. 345, Biol. Centr.-Amer. Dipt. ii : n. spp.

Compsomyia macellaria, larval habits, BLANCHARD, pp. 654–668, pl. xvii, figg. 1–4, xviii, figg. 1–6, Ann. Soc. ent. France, 1896.

Degeeria dawsoni, Funafuti, RAINBOW, p. 97, Mem. Austral. Mus. iii, n. sp.

Demoticus pallidus, *melitææ*, p. 121, *piperi*, p. 122, N. America, COQUILLET, Bull. Dep. Agric. ent. Tech. vii, n. spp.

Dexia fuscicostalis, Ceylon, WULP, p. 139, Termes. Fuzetek, xx, n. sp.

Dexiopsis litoralis, characters, STEIN, p. 22, Wien. ent. Zeit. xvi.

Dichocera orientalis, Massachusetts, COQUILLET, p. 138, Bull. Dep. Agric. ent. Tech. vii, n. sp.

Ebenia nigricruris, *fieldi*, Funafuti, RAINBOW, p. 98, Mem. Austral. Mus. iii, n. spp.

- Echinomyia thomsoni*, characters, TOWNSEND, p. 147, Ann. Nat. Hist. xix.
E. victoria, neglecta, New Mexico, TOWNSEND, p. 148, *t. c.*, n. spp.
Euantha dives, systematic position, etc., TOWNSEND, p. 34, *t. c.*
Eulasiona spinosa, Alaska, *setigena*, Louisiana, COQUILLET, p. 53, Bull. Dep. Agric. ent. Tech. vii, n. spp.
Euphorocera claripennis, habits, fig., HOWARD, p. 43, Bull. Dep. Agric. ent. Tech. v.
E. gelida, Alaska, COQUILLET, p. 101, Bull. Dep. Agric. ent. Tech. vii, n. sp.
Eusiphona, n. g., *Tachinidæ*, for *E. mira*, n. sp., Colorado, COQUILLET, *t. c.*, p. 49.
Eutrixa, n. g. for *Tachina masuria*, Wlk., COQUILLET, p. 72, *t. c.*
Exorista rutila, validity affirmed, MEUNIER, p. 73, Ann. Soc. Bruxelles, xix.
E. curriei, p. 94, *spinipennis, boarmia*, p. 95, *fronto, blandita, isa, helvina*, p. 96, *lobelia*, p. 97, *amplexa, petiolata*, p. 98, *polita*, p. 99, *cerata, parva*, p. 100, *ceratomia*, p. 101, N. America, COQUILLET, Bull. Dep. Agric. ent. Tech. vii, n. spp.
Exoristoides, n. g., p. 90, *Tachinidæ*, for *E. slossonæ, johnsoni*, n. spp., N. America, p. 91, COQUILLET, *t. c.*
Frontina aletia, habits, HOWARD, p. 41, Bull. Dep. Agric. ent. Tech. v.
Gædiopsis setosa, California, COQUILLET, p. 136, Bull. Dep. Agric. ent. Tech. vii, n. sp.
Glossina morsitans, notes on, JOHNSTON, pp. 377-380, cuts, Brit. Centr. Africa.
Gonia turgida, California, COQUILLET, p. 134, Bull. Dep. Agric. ent. Tech. vii, n. sp.
Gymnophania montana, New Hampshire, COQUILLET, p. 50, *t. c.*, n. sp.
Hilarella aristalis, rufiventris, N. America, COQUILLET, p. 129, *t. c.*, n. spp.
Houghia, n. g., *Tachinidæ*, for *H. setipennis*, n. sp., N. America, COQUILLET, p. 118, *t. c.*
Hyalomyia ecitonis, p. 30, *violascens*, p. 32, Mexico, TOWNSEND, Ann. Nat. Hist. xx, n. spp.
Hydrophoria fusca, England, MEADE, p. 31, descriptive list; *H. palposa*, Germany, STEIN, p. 320, Ent. Nachr. xxiii : n. spp.
Hylemyia virginea, palpi, STEIN, p. 319, *t. c.*
Hypostena flaveola, gilvipes, p. 61, *nitens*, p. 62, N. America, COQUILLET, Bull. Dep. Agric. ent. Tech. vii, n. spp.
Leucostoma anomalon, Livland, SINTENIS, p. 154, Ent. Zeit. Stettin, lviii; *L. subopaca*, N. America, COQUILLET, p. 69, Bull. Dep. Agric. ent. Tech. vii, n. spp.
Lispe vittata, Funafuti, RAINBOW, p. 97, Mem. Austral. Mus. iii, n. sp.
Lispocephala brachialis, alma, characters synonymy, STEIN, p. 24, Wien. ent. Zeit. xvi.
Masicera pauciseta, celer, p. 114, *pulverea, chætoneura, aurifrons*, p. 115, N. America, COQUILLET, *t. c.*, n. spp.
Mauromyia, n. g., p. 51, *Tachinidæ*, for *M. pulla*, n. sp., New Hampshire, p. 52, COQUILLET, *t. c.*
Metaphyto, n. g., *Tachinidæ*, for *M. genalis*, n. sp., Colorado, COQUILLET, p. 89, *t. c.*
Metopia leucocephala, habits viviparous, BIGNELLI, p. 221, Ent. Mag. xxxiii.
Mydæa longitarsis, England, MEADE, descriptive list, p. 17, n. sp.
Myiophasia robusta, California, COQUILLET, p. 51, Bull. Dep. Agric. ent. Tech. vii, n. sp.
Myobia gilensis, New Mexico, TOWNSEND, p. 40, Psyche, viii, n. sp.
Panzeria penitalis, N. America, COQUILLET, p. 89, Bull. Dep. Agric. ent. Tech. vii, n. sp.

- Parachæta*, n. g. for *bicolor*, Macq., COQUILLET, p. 123, *t. c.*
Paraphyto opaca, Colorado, COQUILLET, p. 123, *t. c.*, n. sp.
Paraplugia erucicola, Missouri, COQUILLET, p. 78, *t. c.*, n. sp.
Pelatachina pellucida, N. America, COQUILLET, p. 65, *t. c.*, n. sp.
Pennapoda, subg. n. of *Trichopoda*, with *T. phasiana*, n. sp., Mexico, TOWNSEND, p. 282, Ann. Nat. Hist. xx.
Penthopia satanica, description, TOWNSEND, p. 32, Ann. Nat. Hist. xix.
Phasia magnifica, Greece, GIRSCHNER, p. 33, Illustr. Wochenschr. ii [p. 184, *t. c.* = *P. leucoptera*, Rond.] : n. sp.
Phasiapteryx bilimeki, characters, TOWNSEND, p. 33, Ann. Nat. Hist. xix.
Phorantha calyptrata, N. America, COQUILLET, p. 44, Bull. Dep. Agric. Ent. Tech. vii, n. sp.
Phorbia rubivora, New York, COQUILLET, p. 162, Canad. Ent. xxix., n. sp.
Phorocera incerta, Britain, MEADE, p. 223, Ent. Mag. xxxiii; *P. tortricis*, p. 103, *leucanice*, p. 104, *facialis*, p. 105, N. America, COQUILLET, Bull. Dep. Agric. Ent. Tech. vii : n. spp.
Phytomytera vaccinii, Livland, SINTENIS, p. 152, Ent. Zeit. Stettin, lviii, n. sp.
Plectops, n. g., *Tachinidæ*, for *P. melissopodis*, n. sp., N. America, COQUILLET, p. 57, Bull. Dep. Agric. Ent. Tech. vii.
Pseudochæta pyralidis, N. America, COQUILLET, p. 117, *t. c.*, n. sp.
Racodineura americana, N. America, COQUILLET, p. 66, *t. c.*, n. sp.
Rhinophora, characters, MEUNIER, p. 20, Ann. Soc. Bruxelles, xix.
Ræselia antiqua, larva parasitic in earwigs, RODZIANKO, p. 72, Horæ Soc. ent. Ross. xxxi.
Sarcophaga bezzii, Pavia, CORTI, p. 140, Bull. Soc. ent. Ital. xxix, n. sp.
Schænomyza pulicaria, Mexico, WULP, p. 346, pl. viii, fig. 18, Biol. Centr.-Amer. Dipt. ii, n. sp.
Sciasma, n. g., *Tachinidæ*, for *S. nebulosa*, n. sp., N. America, COQUILLET, p. 69, Bull. Dep. Agric. Ent. Tech. vii.
Scopolia spathulata, note, MEUNIER, p. 72, Ann. Soc. Bruxelles, xix.
Senotainia nana, *fasciata*, N. America, COQUILLET, p. 81, Bull. Dep. Agric. Ent. Tech. vii, n. spp.
Siphona brevisrostris, N. America, COQUILLET, p. 76, *t. c.*, n. sp.
Siphosturmia, n. g. for *Argyrophylax rostrata*, Coq., COQUILLET, p. 83, *t. c.*
Spallanzania antennalis, California, COQUILLET, p. 136, *t. c.*, n. sp.
Sturmia sternalis, *phyciodis*, p. 109, *occidentalis*, *australis*, p. 110, *harrisinae*, *pilatei*, p. 111, *bakeri*, p. 112, *schizuræ*, p. 113, N. America, COQUILLET, *t. c.*, n. spp.
Tachinopsis, n. g. for *T. mentalis*, n. sp., Washington, COQUILLET, p. 120, *t. c.*
Thrixion halidayanum, habits and post-embryonic development, PANTEL (819, 820).
Thryptocera siebeckii, Livland, SINTENIS, p. 151, Ent. Zeit. Stettin, lviii; *T. atripes*, *flavipes*, N. America, COQUILLET, p. 58, Bull. Dep. Agric. Ent. Tech. vii : n. spp.
Trichophora miscelli, California, COQUILLET, p. 139, *t. c.*, n. sp.
Trichopoda; notes on Mexican, pp. 272-282, *T. lanipes*, var. n. *tropicalis*, p. 278, *T. histrio*, var. n. *indivisa*, p. 281, TOWNSEND, Ann. Nat. Hist. xx.
T. tegulata, Mexico, TOWNSEND, p. 29, Ann. Nat. Hist. xix, n. sp.
Tricogena costalis, *setipennis*, N. America, COQUILLET, p. 130, Bull. Dep. Agric. Ent. Tech. vii, n. spp.
Winthemia obscura, Maryland, COQUILLET, p. 124, *t. c.*, n. sp.
Xanthomelana flavipes, Massachusetts, COQUILLET, p. 72, *t. c.*, n. sp.
Xanthomelanodes arcuata and others, miscellaneous notes, TOWNSEND, p. 289, Ann. Nat. Hist. xx.

MUSCIDÆ ACALYPTRATÆ.

- Agromyza solita*, Ceylon, WULF, p. 143, Termes. Fuzetek, xx; *A. minutissima* (Van der Wulp), New Guinea, KERTÉSZ, p. 611, Termes. Fuzetek, xx : n. spp.
- Beckeriella*, n. g., near *Lytogaster*, for *Ephydra bispinosa*, Th., WILLISTON, p. 2, Kansas quart. vi.
- Blepharoptera maculipennis*, Novaia Zemlaia, BECKER, p. 401, Annuaire Mus. St. Petersb. 1897, n. sp.
- Cænia beckeri*, Rome, KUNTZE, p. 154, Deutsche ent. Zeitschr. 1897, n. sp.
- Calobata rubella*, pl. ix, fig. 18, p. 368, *manifesta*, fig. 20, *russula*, fig. 22, p. 370, *bracteata*, fig. 23, *grata*, fig. 24, p. 371, *latifascia*, fig. 25, *lunulata*, fig. 26, p. 372, *conveniens*, p. 373, *munda*, fig. 29, p. 374, *stellata*, p. 375, Central America, WULF, Biol. Centr.-Amer. Dipt. ii, n. spp.
- Camarota flavitarsis*, Meig. (= *cerealis*, Rond.), MIK, p. 34, Wien. ent. Zeit. xvi. *C. flavitarsis*, habits, MARCHAL, p. 30, Ent. Mag. xxxiii.
- Cardiacephala myrmex*, figure, WULF, pl. ix, fig. 31, p. 376, Biol. Centr.-Amer. Dipt. ii.
- Chyliza varipes*, Mexico, WULF, p. 361, t. c., n. sp.
- Clusia tigrina*, Fall. (sub *Heteromyza*) (= *decora*, Lw. = *mikii*, Handl.), MIK, p. 133, Ent. Nachr. xxiii.
- Cordylura brevicornis*, pl. ix, fig. 1, *rufina*, fig. 2, p. 349, *vicina*, p. 350, Mexico, WULF, Biol. Centr.-Amer. Dipt. ii, n. spp.
- Diopsina*, of Java, figures & descriptions, WULF, pp. 181-198, pl. viii, Tijdschr. Ent. xl.
- Drosophila maculiventris*, Ceylon, WULF, p. 142, Termes. Fuzetek, xx, n. sp.
- Euxesta? parvula*, Ceylon, WULF, p. 141, t. c., n. sp.
- Gastrops*, n. g., near *Hecamede*, for *G. niger*, n. sp., Antilles and S. America, WILLISTON, p. 3, Kansas quart. vi.
- Gaurax anchora*, habits, figg., HOWARD, pp. 44 & 45, Bull. Dep. Agric. Ent. Tech. v.
- Helomyza tigrina*, *similis*, *lævifrons*, synonymy, MIK, p. 134, Ent. Nachr. xxiii.
- H. punctulata*, *distigma*, pl. ix, fig. 5, p. 352, *polystigma*, p. 353, Mexico, WULF, Biol. Centr.-Amer. Dipt. ii, n. spp.
- Himantostoma hungaricum*, Hungary, THALHAMMER, p. 145, Termes. Fuzetek, xx, n. spp.
- Lauxania aenea*, habits, MARCHAL, p. 216, Bull. Soc. ent. France, 1897.
- L. cupreiventris*, *fuscipennis*, *tripunctata*, Ceylon, WULF, Termes. Fuzetek, xx, p. 141, n. spp.
- Leptomyza variipennis*, Ceylon, WULF, p. 143, Termes. Fuzetek, xx, n. sp.
- Limosina stygia*, Kentucky, COQUILLET, p. 384, Amer. Natural. 1897, n. sp.
- Lipochæta*, Coq., referred to *Ochthiphilina*, WILLISTON, p. 7, Kansas quart. vi.
- Loxoneura facialis*, Assam, KERTÉSZ, p. 617, Termes. Fuzetek, xx, n. sp.
- Micropeza occipitalis*, *ruficeps*, p. 365, *nigricornis*, *bilineata*, *stigmatica*, pl. ix, fig. 17, p. 366, Mexico, WULF, Biol. Centr.-Amer. Dipt. ii, n. spp.
- Microprosopa varitibia*, Novaia Zemlaia, BECKER, p. 400, Annuaire Mus. St. Petersb. 1897, n. sp.
- Nerius flavifrons*, figure, pl. ix, fig. 16, p. 364, WULF, Biol. Centr.-Amer. Dipt. ii.
- Notiphila pulchrifrons*, *striata*, Brazil, WILLISTON, p. 5, Kansas quart. vi, n. spp.
- Ochthera regalis*, *humilis*, Brazil, WILLISTON, p. 6, t. c., n. spp.

- Ædaspis solidago atra*, galls and flies, PATTON, p. 247, *Canad. Ent.* xxix.
Paramyia, n. g., p. 1, near *Phytomyza*, for *P. nigra*, n. sp., Grenada, WILLISTON, Kansas quart. vi.
Parydra humilis, Brazil, WILLISTON, p. 7, *t. c.*, n. sp.
Piophila aterrima, p. 402, *picea*, p. 404, Novaia Zemlaia, BECKER, *Annuaire Mus. St. Petersb.* 1897, n. spp.
Psila exigua, Mexico, WULP, p. 361, *Biol. Centr.-Amer. Dipt.* ii, n. sp.
Rivellia eximia, Ceylon, WULP, p. 140, *Termes. Fuzetek*, xx, n. sp.
Sapromyza xanthiceps, p. 9, *picrula*, p. 10, *lupulinoides*, p. 11, Brazil, WILLISTON, Kansas quart. vi, n. spp.
Scatella stagnalis (= *obscura*, Willist.), WILLISTON, p. 5, *t. c.*
Scatophaga septentrionalis, p. 397, *arctica*, p. 398, Novaia Zemlaia, BECKER, *Annuaire Mus. St. Petersb.* 1897; *S. vittata*, Mexico, WULP, p. 350, *Biol. Centr.-Amer. Dipt.* ii : n. spp.
Sciomyza infuscata, pl. ix, fig. 7, *strigata*, fig. 9, p. 355, *squalens*, fig. 10, *serena*, p. 356, Mexico, WULP, *t. c.*, n. spp.
Sepedon relictus, *nigriventris*, p. 359, *nubilipennis*, pl. ix, fig. 14, p. 360, Mexico, WULP, *t. c.*, n. spp.
Stegana lateralis, Ceylon, WULP, p. 143, *Termes. Fuzetek*, xx, n. sp.
Tanypeza rutila, Mexico, WULP, p. 362, pl. ix, fig. 15, *Biol. Centr.-Amer. Dipt.* ii, n. sp.
Teleopsis rubicunda, Java, etc., WULP, p. 196, pl. viii, fig. 6, *Tijdschr. Ent.* xl, n. sp.
Tephritis argentea, Fab., generic position, MIK, p. 38, *Wien. ent. Zeit.* xvi.
T. tryoni, Queensland, FROGGATT, pp. 410-414, pl., with metamorphosis, *Agric. Gaz. N. S. W.*, n. sp.
Tephrochlamis prominens, Novaia Zemlaia, BECKER, p. 402, *Annuaire Mus. St. Petersb.* 1897, n. sp.
Tetanocera straminata, pl. ix, fig. 11, p. 357, *acuticornis*, fig. 13, *spretta*, p. 358, *plumifera*, p. 359, Mexico, WULP, *Biol. Centr.-Amer. Dipt.* ii, n. spp.
Tethina illota, description, KUNTZE, p. 19, *Abh. Ges. Isis*, 1897.
Trypeta ludens, ♂ ♀, JOHNSON, p. 56, *P. ent. Soc. Washington*, iv.
Urophora cardui, natural history, structure of larva, MIK, pp. 155-164, pl. 1, ii, *Wien. ent. Zeit.* xvi.

PUPIPARA.

- Ascodipteron*, n. g. for *A. phyllorinæ*, n. sp., for an unsegmented, acephalous animal believed to be the female imago of a pupiparous Dipteron parasitic on *Phyllorhina* in the Dutch East Indies, ADENSAMER, p. 400, 2 pls., *SB. Ak. Wien*, cv, Abth. i.
Hippobosca ægyptiaca in India, ORMEROD (804).
Lipoptena depressa, var. n. *mexicana*, its puparium, p. 290, TOWNSEND, p. 289, *Ann. Nat. Hist.* xx.
Melophagus; embryology, development of imaginal discs, PRATT (881). *M. ovinus*: according to TOWNSEND, COOPER CURTICE published a study of the external anatomy of this and *Lipoptena* in "Animal parasites of Sheep," Bureau Animal industry, U. S. Dep. Agric. 1890. This has not been previously mentioned in *Zool. Record*.
Olfersia longirostris, Ceylon, WULP, p. 144, *Termes. Fuzetek*, xx, n. sp.
Trichobius: claws bifid, TOWNSEND, p. 291, *Ann. Nat. Hist.* xx.

APHANIPTERA (SIPHONAPTERA).

[Cf. C. ROTHSCHILD (945, 946), STOKES (1062), WAGNER (1138).]

Structure of pygidium of flea, STOKES (1062).

The genera discussed, *Typhlopsylla* (in sense of Taschenberg), cannot be maintained; figures of male copulatory structures; WAGNER, pp. 555 & 556, Horæ Soc. ent. Ross. xxxi.

Pulex and *Ceratophyllus*, defined and limited, WAGNER, pp. 557 & 575, *t. c.*

Ceratophyllus consimilis, p. 562, *dubius*, p. 563, *tesquorum* (on *Spermophilus musicus*), p. 564, *mustela* (on *Putorius vulgaris*), p. 565, *lagomys* (on *L. rutilus*), p. 567, *uralensis*, p. 571, *pinnatus* (on *Mus* sp.), p. 573, *silantiewi* (on *Arctomys bobac*), p. 575, Russia, WAGNER, *t. c.*, n. spp.

Ceratopsylla variabilis (on *Vesperugo nathusii*), Russia, p. 582, with var. *decimpilata*, p. 583, *jubata*, Crimea, *obscura* (on *Vesperugo discolor*), p. 584, *subobscura* (on *Vesperugo noctula*), p. 586, Russia, WAGNER, *t. c.*, n. spp.

Otenopsylla taschenbergi, Russia, p. 577, *sibirica*, N. Siberia, p. 578, WAGNER, *t. c.*, n. spp.

Sarcopsylla penetrans in Africa, JOHNSTON, p. 368, Brit. Centr. Africa.

Typhlopsylla: spines, etc. described, WAGNER, pp. 588 & 589, *t. c.*

T. uncinata (on *Putorius vulgaris*), p. 590, *orientalis* and *setosa* (on *Spermophilus* sp.), p. 591, Russia, WAGNER, *t. c.*; *T. pentacanthus*, England, ROTHSCHILD, p. 55, Ent. Record, 1897; *T. dasyncnemus*, England, *id. t. c.*, p. 159; *T. silvatica*, Denmark, MEINERT, p. 192, Ent. Meddel. v [omitted last year] : n. spp.

(E.) *RHYNCHOTA.*

HEMIPTERA-HETEROPTERA.

[The titles indicated by the following names and numbers refer to *Hemiptera-Heteroptera*, viz.:—ASHMEAD (35), BERGROTH (68, 69), BREDDIN (126, 127), CHAMPION (416), HANDLIRSCH (454-457), HORVÁTH (504, 505, 506), HUEBER (518), JONCK (556), KARAWAIEW (563), KIRKALDY (588, 589, 590), KIRKLAND (591), LÉON (669), MARTIN (720, 721), MEUNIER (744), MONTANDON (760-770), MONTGOMERY (771), NOELLI (789, 790, 791), NOUALHIER (792), REUTER (921, 922), SHARP (1008), UHLER (1107).]

Morphology of the labium, LÉON (669).

Spermatogenesis in *Pentatoma*, MONTGOMERY, Zool. Anz. 1897, pp. 457-460.

PENTATOMIDÆ.

Agatharchus tritaenia, Syria, HORVÁTH, p. 81, Rev. Ent. franc. 1897, n. sp.
Asolenidium, n. g. for *Sphærocoris unicolor*, Dall., BREDDIN, p. 339, Ent. Nachr. xxiii.

Brachyplatys raffrayi, New Guinea, p. 444, *humeralis*, India, p. 446, MONTANDON, Ann. Soc. ent. France, 1896, n. spp.

Cantharodes jaspiciens (= *tibialis*), MONTANDON, p. 436, Ann. Soc. ent. France, 1896.

C. bouvieri, Congo, MONTANDON, p. 438, t. c., n. sp.

Capnoda caucasica, Daghestan, HORVÁTH, p. 83, Rev. Ent. franc. 1897, n. sp.

Carpocoris varius, var. *maculicollis* (= *Pentat. arabica*, Stål), HORVÁTH, p. 92, t. c.

Coptosoma amyoti, Pondicherry, p. 448, *bifarium*, p. 450, *bituminatum*, p. 452, China, *medians*, Grand Bassam, p. 454, *verrucosum*, Mou-Pin, p. 456, *rabieri*, p. 458, *davidi*, p. 460, *breviculum*, p. 461, China, *ordinatum*, Madagascar, p. 462, MONTANDON, Ann. Soc. ent. France, 1896, n. spp.

Demoleus haglundi, Paraguay, p. 2, *lethierryi*, Monte Video, p. 3, MONTANDON, Boll. Mus. Torino, No. 219, n. spp.

Dendrocoris contaminatus, Arizona, UHLER, p. 390, Tr. Maryland Ac. 1897, n. sp.

Eurydema cognatum, var. n. *apicale*, NOUALHIER, p. 77, Rev. Ent. franc. 1897. *E. festivum* (= *E. decoratum*, var. *putonia*, Antess.), HORVÁTH, p. 92, Rev. Ent. franc. 1897.

Euschistus politus, N. America, UHLER, p. 117, Canad. Ent. xxix; *E. conspersus*, California, UHLER, p. 388, Tr. Maryland Ac. 1897 : n. spp.

Hymenarcys crassa, Arizona, UHLER, p. 387, t. c., n. sp.

Oplomus punctatus, Argentina, MONTANDON, Boll. Mus. Torino, x, No. 219, p. 5, n. sp.

Peribalus breviceps, E. Siberia, HORVÁTH, p. 81, Rev. Ent. franc. 1897, n. sp.

- Plataspis guirali*, Congo, MONTANDON, p. 442, Ann. Soc. ent. France, 1896, n. sp.
Podisus placidus, description, UHLER, pp. 116 & 160, Canad. Ent. xxix.
P. crocatus, Oregon, etc., p. 384, *mucronatus*, Cuba and Florida, p. 386, UHLER, Tr. Maryland Ac. 1897; *P. borellii*, Argentina, MONTANDON, Boll. Mus. Torino, x, No. 219, p. 5 : n. spp.
Sciocoris sideritidis, valid species, characters, HORVÁTH, p. 91, Rev. Ent. franc. 1897.
Solenotichus, n. g., p. 263, *Scutellerinæ*, for *S. brevipes*, n. sp., Australia, p. 264, MARTIN, Bull. Soc. ent. France, 1897.
Stibaropus lævicollis, Tunis, MONTANDON, p. 97, Rev. Ent. franc. 1897, n. sp.
Tetyra robusta, Arizona and Mexico, UHLER, p. 383, Tr. Maryland Ac. 1897, n. sp.
Tholagmus flavolineatus, var. *strigatus* (= *Stiraspis sardoa*, Costa), HORVÁTH, p. 91, Rev. Ent. franc. 1897.
Thyreocoris borellii, Paraguay, MONTANDON, Boll. Mus. Torino, No. 219, p. 1, n. sp.

COREIDÆ.

- Coreidæ* of Belgium, JONCK (556).
Agraphopus femoralis, France and Turkestan, HORVÁTH, p. 84, Rev. Ent. franc. 1897, n. sp.
Archimerus camposi, Ecuador, MONTANDON, Bull. Soc. Bucarest, 1897, No. 3, p. 3, n. sp.
Capaneus rubropictus, Ecuador, MONTANDON, *op. cit.* p. 4, n. sp.
Ceraleptus obtusus (= *squalidus*, Costa), HORVÁTH, p. 92, Rev. Ent. franc. 1897.
Spartocera ortonedai, Ecuador, MONTANDON, Bull. Soc. Bucarest, 1897, No. 3, p. 6, n. sp.
Stenocephalus putoni, Syria, HORVÁTH, p. 84, Rev. Ent. franc. 1897, n. sp.
Vilga spinosula, Costa Rica, p. 3, *serrulata*, Brazil, p. 4, MONTANDON, Bull. Soc. Bucarest, vi, 1897, No. 2, n. spp.

BERYTIDÆ.

- Cardopostethus lineatus*, Jak., referred to *Megalomerium*, HORVÁTH, p. 92, Rev. Ent. franc. 1897.

LYGÆIDÆ, PYRRHOCORIDÆ.

- Embryology of *Pyrrhocoris*, KARAWAIEW (563).
Aphanus phæniceus, var. n. *autrani*, HORVÁTH, p. 86, Rev. Ent. franc. 1897. *A. lethierryi* is a var. of *A. consors* not of *Graptopeltus validus*, HORVÁTH, p. 92, *t. c.*
Bergidia, n. g., *Pachymerini*, for *P. polychromus*, Spin., BREDDIN, p. 6, Magalha. Reise.
Dacerla, Sign., removed from *Pyrrhocoridae* to *Capsidae*, BERGROTH, p. 95, Ent. News Philad. 1897.
Drymus assimilis, Tunis, HORVÁTH, p. 87, Rev. Ent. franc. 1897, n. sp.
Emblethis brachynotus, Hungary, HORVÁTH, p. 86, *t. c.*, n. sp.
Hyalochilus dolosus, East Europe, HORVÁTH, p. 85, *t. c.*, n. sp.
Leptomelus dorstatus, Jak. (= *Pezocoris reuteri*, Mont.), HORVÁTH, p. 92, *t. c.*
Lygæus cruciger, Motsch. (= *marginatus*, Jak., *elegans*, Dist., *jakowleffi*, Leth. & Šev.), HORVÁTH, p. 92, *t. c.*
Nysius irroratus, var. n. *melancholicus*, BREDDIN, p. 4, Magalha. Reise.

- Oncopeltus bucanus*, var. n., BREDDIN, p. 341, Ent. Nachr. xxiii.
Stenophthalmicus mixtus, Tunis, MONTANDON, p. 98, Rev. Ent. franc. 1897,
 n. sp.
Tropistethus majusculus, distinguished from *sabuleti*, HORVÁTH, p. 92, Rev.
 Ent. franc. 1897.

TINGITIDÆ.

- Acanthochila armigera*, figure, pl. ii, fig. 19, p. 28, CHAMPION, Biol. Cent.-
 Amer. Rhynch. ii.
Amblystira fuscitarsis, pl. ii, fig. 21, *opaca*, fig. 23, p. 30, *atrinervis*, fig. 24,
laevifrons, fig. 25, p. 31, Centr. America, CHAMPION, t. c., n. spp.
Catoplatus critinus, Samarcand, HORVÁTH, p. 89, Rev. Ent. franc. 1897,
 n. sp.
Corythaica monacha (= *Typonotus planaris*, Uhler), *C. carinata*, figure, pl. i,
 fig. 11, CHAMPION, p. 9, Biol. Centr.-Amer. Rhynch. ii.
C. unifasciata, pl. i, fig. 8, p. 7, *setosa*, fig. 10, p. 8, Centr. America, CHAM-
 PION, t. c., n. spp.
Dicysta, n. g., *Tingitini*, for *D. vitrea*, n. sp., Panama, pl. i, fig. 4, p. 5,
 CHAMPION, t. c.
Galeatus, synopsis of specific characters, HORVÁTH, p. 455, Termes.
 Fuzetek, xx.
G. colpochilus, Spain, *id.* p. 459, t. c.; *G. syrmiensis*, Hungary, HORVÁTH,
 p. 88, Rev. Ent. franc. 1897 : n. sp.
Gargaphia panamensis, pl. i, fig. 14, *iridescens*, pl. ii, fig. 1, Central America,
 CHAMPION, p. 10, Biol. Centr.-Amer. Rhynch. ii, n. spp.
Kalama theryi, Algeria, MONTANDON, p. 99, Rev. Ent. franc. 1897, n. sp.
Lasiotropis amplicosta, Algeria, MONTANDON, p. 100, Rev. Ent. franc. 1897,
 n. sp.
Leptobyrsa latipennis, pl. ii, fig. 13, p. 25, *translucida*, fig. 14, *plicata*, fig.
 15, p. 26, *chiriquensis*, fig. 16, *nigriceps*, fig. 17, p. 27, Central America,
 CHAMPION, Biol. Centr.-Amer. Rhynch. ii, n. spp.
Leptodictya cretata, Guatemala, pl. ii, fig. 11, p. 23, *circumcincta*, Panama,
 fig. 12, p. 24, CHAMPION, t. c., n. spp.
Leptopharsa unicarinata, Panama, CHAMPION, p. 21, pl. ii, fig. 7, t. c., n. sp.
Leptophya binotata, pl. ii, fig. 27, *brevicornis*, fig. 28, Central America,
 CHAMPION, t. c., n. spp.
Leptostyla vesiculosa, pl. i, fig. 15, *longipennis*, fig. 16, p. 13, *tumida*, fig. 17,
setigera, fig. 18, p. 14, *fimbriata*, fig. 19, *fuscofasciata*, fig. 20, p. 15,
elata, fig. 21, p. 16, *lineata*, fig. 22, *gracilentata*, fig. 23, *angustata*, fig.
 24, p. 17, *tenuis*, fig. 25, *dilatocollis*, pl. ii, fig. 2, p. 18, *bifasciata*, fig. 3,
divisa, fig. 4, p. 19, *furculata*, fig. 5, *constricta*, fig. 6, p. 20, Central
 America, CHAMPION, t. c., n. spp.
Macrotingis, n. g., near *Leptostyla*, for *M. biseriata*, pl. ii, fig. 8, Panama,
uniseriata, fig. 9, Guatemala, n. spp., CHAMPION, p. 22, t. c.
Megalocysta, n. g., p. 5, *Tingitini*, for *M. pellucida*, n. sp., Panama, pl. i,
 fig. 5, p. 6, CHAMPION, t. c.
Monosteira minutula, Algeria, MONTANDON, p. 101, Rev. Ent. franc. 1897,
 n. sp.
Phatnoma marmorata, pl. i, fig. 1, p. 3, *annulipes*, fig. 2, *ovata*, fig. 3, p. 4,
 Centr. America, CHAMPION, Biol. Centr.-Amer. Rhynch. ii, n. spp.
Stenocysta, n. g., p. 28, for *S. pilosa*, n. sp., Panama, pl. ii, fig. 18, p. 29,
 CHAMPION, t. c.
Tigava pulchella, Central America, CHAMPION, pl. ii, fig. 26, p. 32, t. c.,
 n. sp.

PHYMATIDÆ.

- Phymatidæ*, monograph, HANDLIRSCH, pp. 127–230, pls. iv–ix, Ann. Hofmus. Wien, xii. We give only the new genera and species, for all else refer to the work itself.
- Agreucoris*, n. g., p. 217, for *A. noualhierii*, n. sp., Mexico, p. 218, HANDLIRSCH, *t. c.*
- Amblythyreus stali*, p. 209, *intermedius*, p. 210, India, *gestroi*, Carin Chebà, p. 211, HANDLIRSCH, *t. c.*, n. sp.
- Carcinochelis binghami*, Burma, SHARP, p. 35, Ent. Mag. xxxiii, n. sp.
- Carcinocoris*, n. g., near *Carcinochelis*, for *C. crinaceus*, *castetsi*, Burma (n. spp. not described), HANDLIRSCH, p. 23, Verh. Ges. Wien, 1897.
- Carcinocoris castetsi*, description and figure, HANDLIRSCH, p. 220, pl. vi, fig. 1, Ann. Hofmus. Wien, xii.
- Cnizocoris*, n. g., p. 213, for *C. davidi*, Mou-Pin, pl. vi, fig. 8, *stenocephalus*, Darjiling, p. 214, n. spp., HANDLIRSCH, *t. c.*
- Glossopelta*, n. g., p. 215, for *G. acuta*, pl. vi, fig. 4, Malay penins., etc., *montandoni*, Borneo, p. 216, *harmandi*, Cochin China, p. 217, pl. vi, fig. 5, n. spp., HANDLIRSCH, *t. c.*
- Macrocephalus reuteri*, p. 190, *crassus*, p. 191, *vesiculosus*, pl. vii, fig. 3, *parvulus*, fig. 2, p. 192, S. America, *gracilis*, N. America, p. 193, *bergrothi*, Venezuela, fig. 4, p. 194, *stali*, Mexico, p. 195, *mopsus*, Brazil, p. 196, HANDLIRSCH, *t. c.*, n. spp.
- Phymata vicina*, Florida, p. 150, *albopicta*, N. America and Mexico, p. 151, pl. iv, fig. 2, *reticulata*, p. 152, *laciniata*, Colombia, *noualhierii*, pl. iv, fig. 3, N. and Centr. America, p. 153, *distanti*, Jamaica, pl. iv, fig. 9, p. 157, *maculipennis*, Brazil, p. 158, *armata*, *karschii*, p. 174, *phyllo-morpha*, p. 176, *scabrosa*, p. 177, Brazil, HANDLIRSCH, Ann. Hofmus. Wien, xii, n. spp.

HYDROMETRIDÆ.

- Cylindrostethus* to be used in place of *Hydrobates*, KIRKALDY, p. 258, Entomologist, 1898.
- Halobatopsis beginii*, Canada, ASHMEAD, p. 56, Canad. Ent. xxix, n. sp.
- Rheumatobates*; affinities, etc., HEIDEMANN, p. 50, P. ent. Soc. Washington, iv.
- Velia currens*, var. n. *maderensis*, NOUALHIER, p. 77, Rev. Ent. franc. 1897.

REDUVIIDÆ and PHIMOPHORIDÆ.

- Chondrolophus comptus*, Madagascar, BERGROTH, p. 201, Bull. Soc. ent. France, 1897, n. sp.
- Harpactor americanus*, California, BERGROTH, p. 96, Ent. News Philad. 1897.
- Nabis camerani*, Piedmont, NOELLI, Boll. Mus. Torino, 1897, No. 272; also Ann. Acc. Agric. Torino, xl, p. 16 (sep. copy), n. sp.
- Pantoleistes rex*, Cameroons, BREDDIN, p. 341, Ent. Nachr. xxiii, n. sp.
- Phimophoridaæ*, n. fam., between *Aradidæ* and *Phymatidæ*, for *Phimophorus spissicornis*, Bergr., HANDLIRSCH, pp. 408–410, Verh. Ges. Wien, 1897; p. 558, *t. c.*, considered doubtfully distinct from *Reduviidæ*.
- Phorticus parvulus*, Algeria, MONTANDON, p. 104, Rev. Ent. franc. 1897, n. sp.
- Pirates hybridus*, racial variation, synonymy, HORVÁTH, p. 93, *t. c.*
- Putoniella*, n. g., p. 102, near *Holoptilus*, for *P. vaulogeri*, n. sp., Tunis, p. 103, MONTANDON, Rev. Ent. franc. 1897.

ANTHOCORIDÆ, SALDIDÆ, CIMICIDÆ.

- Acanthia trybomi* in Novaia Zemlaia, BIANCHI, p. 362, *Annuaire Mus. St. Petersb.* 1897.
Erianotus madagascariensis, Madagascar, MARTIN, p. 274, *Bull. Soc. ent. France*, 1897, n. sp.
Leptopus marmoratus (= *bertkaui*, Verh.), HORVÁTH, p. 93, *Rev. Ent. franc.* 1897.
Piezostethus obliquus, Costa sub *Xylocoris* (= *signatus*, Jak.), HORVÁTH, p. 93, *Rev. Ent. franc.* 1897.

CAPSIDÆ.

- The characters of the palæarctic genera of the division *Capsaria*, REUTER, *Ofv. Finska Forh.* xxxviii, pp. 156–171.
Capsidæ of Germany, Div. *Miraria*, HUEBER (518).
Actinonotus, n. g., type *Capsus pulcher*, H. Sch., REUTER, p. 164, *Ofv. Finska Forh.* xxxviii.
A. ruber, Thuringia, REUTER, p. 197, *Wien. ent. Zeit.* xvi, n. sp.
Adelphocoris, n. g., type *Cimex seticornis*, Fab., REUTER, p. 168, *Ofv. Finska Forh.* xxxviii.
Calocoris fokkeri, Amasia, REUTER, p. 198, *Wien. ent. Zeit.* xvi, n. sp.
Camptozygum, n. g., type *Phytocoris pinastri*, REUTER, p. 160, *Ofv. Finska Forh.* xxxviii.
Capsus cinctus, varr., REUTER, p. 200, *Wien. ent. Zeit.* xvi.
Dacerla (= *Myrmecopsis*, Uhl.) and is a Capsid, BERGROTH, p. 95, *Ent. News Philad.* 1897.
Halticus bractatus, ♂ ♀, figg., pl. x, habits, pp. 209 & 210, WEBSTER, *Ent. News Philad.* 1897.
Irbisia, Reut. and *Thyrillus*, Uhl., synonymous, REUTER, p. 157, *Ofv. Finska Forh.* xxxviii.
Megaloceræa erratica, ♀, dimorphic, SAUNDERS, p. 15, *Ent. Mag.* xxxiii.
Phytocoris miridioides, ♀, brachypt., REUTER, p. 200, *Wien. ent. Zeit.* xvi.
Pæcilonotus, n. g., type *picturatus*, Reut. (= *Calocoris hedenborgi*, Reut. nec Fieb.), REUTER, p. 167, *Ofv. Finska Forh.* xxxviii.
Trichophoroncus, n. g., type *Calocoris albonotatus*, Jak., REUTER, p. 168, *t. c.*

HYDROCORISÆ.

- Notes on the fossil Hydrocorisæ of the Teyler Museum, MEUNIER (744).
 Structure of the lower lip in several forms, LÉON, *Zool. Anz.* 1897, pp. 73–76.
Ambrysus acutangulus, Corrientes, p. 126, *fraternus*, Goyaz, p. 128, *geayi*, Darien, p. 129, MONTANDON, *Bull. Mus. Paris*, 1897; *A. crenulatus*, New Grenada, p. 13, *oblongulus*, Costa Rica, p. 14, *attenuatus*, Brazil, p. 15, *pulchellus*, Guatemala, p. 16, *parviceps*, Mexico, p. 17, *californicus*, S. California, p. 18, *bergi*, Buenos Ayres, p. 19, *mexicanus*, p. 21, *hybridus*, p. 22, Mexico, MONTANDON, *Verh. Ges. Wien*, 1897 : n. spp.
Aneurocoris, n. g., p. 436, *Laccocorinæ*, for *A. insolitus*, n. sp., Tanganyika, p. 437, MONTANDON, *Verh. Ges. Wien*, 1897.
Aptinocoris, n. g., p. 64, for *A. papuus*, n. sp., New Guinea, p. 65, MONTANDON, *Ann. Soc. ent. Belgique*, xli.
Belostoma americanum, etc., eggs, habits, WEED (1178), pp. 3–10.
Cheirochela: characters, MONTANDON, p. 367, *Ann. Mus. Genova*, xxxvii.
C. birmaniensis, p. 369, *feana*, p. 370, Burma, *id. t. c.*, n. sp.
Corixa and *Corisa*: synonymical notes, KIRKALDY, pp. 259 & 260, *Entomologist*, 1897. *C. ovivora*, Westw., referred to *Sigara* and described,

- KIRKALDY, p. 238, Entomologist, 1897. *C. australis*, description, *C. spp.*, bibliographic notes, pp. 55 & 56, *C. caledonica*, n. n. for *cognata*, D. & S., p. 56, KIRKALDY, Ann. Nat. Hist. xx. *C. quadrata*, dimorphism, BREDDIN, p. 13, Magalha. Reise.
- C. denseconscripta*, Buenos Ayres, *id. t. c.* p. 16; *C. eurynome*, S. Australia, KIRKALDY, p. 54, Ann. Nat. Hist. xx; *C. serrulata*, p. 391, Mexico to California, *acuminata*, Texas, p. 392, *kennicottii*, N. America, p. 393, UHLER, Tr. Maryland Ac. 1897: n. spp.
- Cryphocricus macrocephalus*, Vera Paz, MONTANDON, p. 125, Bull. Mus. Paris, 1897, n. sp.
- Ctenipocoris*, n. g., p. 373, *Laccocorinæ*, for *C. asiaticus*, n. sp., Burma, p. 374, MONTANDON, Ann. Mus. Genova, xxxvii.
- Deinostoma*, n. n. for *Serphus*, Stål, KIRKALDY, p. 258, Entomologist, 1897.
- Diaphorocoris*, n. g. for *D. notatus*, n. sp., Ceylon, MONTANDON, p. 61, Ann. Soc. ent. Belgique, xli.
- D. punctatissimus*, Kirb. (= *notatus*, Mont. infra), MONTANDON, p. 445, Verh. Ges. Wien, 1897.
- Diaprepocoris*, n. g., p. 52, for *D. barycephala*, n. sp., Australia and Tasmania, p. 53, KIRKALDY, Ann. Nat. Hist. xx.
- Gelastocoris*, n. n. for *Galgulus*; the family also becoming *Gelastocoridae*, KIRKALDY, p. 258, Entomologist, 1897.
- Gestroiella*, n. g., *Cheirochelinae*, for *G. limnocoroides*, n. sp., Burma, MONTANDON, p. 371, Ann. Mus. Genova, xxxvii.
- Heleocoris tabidulus*, characters, MONTANDON, p. 59, Ann. Soc. ent. Belgique, xli.
- H. breviceps*, India, p. 55, *obscuratus*, Sumatra, p. 56, *naucoroides*, Madagascar, p. 57, *elongatus*, India, p. 59, MONTANDON, *t. c.*; *H. strabus*, Tenasserim, MONTANDON, p. 372, Ann. Mus. Genova, xxxvii; *H. spinipes*, New Friburg, p. 447, *læviceps*, Tenasserim, p. 448, *indicus*, Bellary, p. 450, *ovatus*, Lakhon, p. 451, *bergrothi*, E. India, p. 452, MONTANDON, Verh. Ges. Wien, 1897: n. spp.
- Idiocarus*, n. g., near *Cryptocricus*, for *I. elongatus*, n. sp., New Guinea, MONTANDON, p. 8, *t. c.*
- Laccocoris staudingeri*, p. 440, *horvathi*, p. 442, Borneo, *discus*, Cameroons, p. 443, MONTANDON, *t. c.*; *L. aurivillii*, Namaquamin, p. 50, *nervicus*, Sumatra, p. 52, *marginatus*, Borneo, p. 54, MONTANDON, Ann. Soc. ent. Belgique, xli: n. spp.
- Limnocoris borellii*, p. 3, *stali*, p. 4, *ovatulus*, *pauper*, S. America, *signoreti*, Mexico, p. 5, *pectoralis*, S. America, *virescens*, S. and Centr. America, p. 7, *pusillus*, New Friburg, p. 8, MONTANDON, Boll. Mus. Torino, 1897, No. 297, n. spp.
- Macrocoris convexus*, Niger, MONTANDON, p. 63, Ann. Soc. ent. Belgique, xli, n. sp.
- Micronecta*, n. n. for *Sigara*, Fab., KIRKALDY, p. 260, Entomologist, 1897.
- Mononyx serratus*, Burma, MONTANDON, p. 365, Ann. Mus. Genova, xxxvii, n. sp.
- Notonecta*: revision, with distribution, synonymy and new varietal nomenclature, KIRKALDY, pp. 391-426, Tr. ent. Soc. London, 1897. *N. glauca*, varietal synonymy, HORVÁTH, p. 94, Rev. Ent. franc. 1897. *N. glauca*, varietal synonymy, KIRKALDY, pp. 222-224, *t. c.*, *N. glauca*, v. *fulva*, FUENTE, p. 130, Act. Soc. Espan. 1897.
- N. montezuma*, Mexico, p. 402, *handlirschi*, Australia, p. 408, KIRKALDY, Tr. ent. Soc. London, 1897; *N. montandoni*, China, p. 56, *lactitans*, Guinea, *uhleri*, N. America, p. 58, KIRKALDY, Ann. Nat. Hist. xx: n. spp.
- Pelocoris politus*, p. 8, *minutus*, p. 9, Paraguay, MONTANDON, Boll. Mus. Torino, x, No. 219, n. spp.
- Peloriididae*, n. fam., near *Pelogonidae*?, p. 10, for *Peloridium hammoniorum*, n. g. et spec., p. 12, pl., fig. 4, Navarin Is., BREDDIN, Magalha. Reise.

Peloridium, n. g., cf. supra.

Pseudambrysus, n. g., p. 9, for *P. fairmairei*, n. sp., Madagascar, p. 10, MONTANDON, Verh. Ges. Wien, 1897.

Sigara siva, n. n. for *striata*, Fieb., *S. m-notata*, n. n. for *lineata*, Fieb., KIRKALDY, p. 240, Entomologist, 1897.

Temnocoris, n. g., p. 437, *Laccocorinæ*, for *T. translucidus*, n. sp., Madagascar, p. 438, MONTANDON, Verh. Ges. Wien, 1897.

HEMIPTERA-HOMOPTERA.

[Cf. BAKER (42-45), BALL (47), DISTANT (244-247, 253), FABRE (303), FOWLER (416), HORVÁTH (506), MELICHAR (737), NOUALHIER (792), OSBORN & BALL (806), OSBORN (807), POTTER (876), SCHWARZ (988), THEN (1071), WEBSTER (1177): also *Aphididæ* and *Coccidæ*.]

CICADIDÆ.

Habits of Mediterranean *Cicadidæ*, hatching of eggs, primary larva, FABRE, Souvenirs, v, chapp. xiii-xvii.

Acrilla globosa, New Guinea, DISTANT, p. 383, Ann. Mus. Genova, xxxvii, n. sp.

Auta, n. g., near *Rustia*, for *A. insignis*, n. sp., New Guinea, DISTANT, p. 381, t. c.

Baturia rubricata, *loriæ*, p. 382, *viridicata*, p. 383, New Guinea, DISTANT, t. c., n. spp.

Calcagninus marginatus, Burma, DISTANT, p. 19, Ann. Nat. Hist. xx, n. sp.

Cicada septendecim, broods v, xiii, in Iowa, OSBORN, P. Iowa Ac. iii, pp. 195-201, map; *C. septendecim*, distribution of brood xv, in Ohio in 1897, with notes on broods xxii & viii, WEBSTER, pp. 225-229, pl. viii, Canad. Ent. xxix. *C. mærens*, etc., habits, KERSHAW, p. 119, Victorian Natural. xiii.

C. operculissima, Lombok, DISTANT, p. 369, Ann. Nat. Hist. xx, n. sp.

Cosmopsaltria velitaris, Burma, DISTANT, p. 18, Ann. Nat. Hist. xx; *C. loriæ*, p. 378, *mimica*, p. 379, *atra*, p. 380, New Guinea, DISTANT, Ann. Mus. Genova, xxxvii : n. spp.

Huechys incarnata, var. b, DISTANT, p. 370, Ann. Nat. Hist. xx.

Lembeja papuensis, New Guinea, DISTANT, p. 382, Ann. Mus. Genova, xxxvii; *L. fruhstorferi*, Celebes, DISTANT, p. 371, Ann. Nat. Hist. xx : n. spp.

Monomatapa, n. g., *Tibiceninæ*, for *M. insignis*, n. sp., Mashunaland, DISTANT, p. 129, Ann. Nat. Hist. xix.

Muda, n. g., near *Rustia*, for *M. concolor*, n. sp., Mentawai island, DISTANT, p. 384, Ann. Mus. Genova, xxxvii.

Platypleura centralis, *absimilis*, S. Africa, DISTANT, *op. cit.* xix, n. spp.

Pæcilopsaltria furva, Transvaal, p. 126, *marshalli*, Zambesi, p. 127, DISTANT, Ann. Nat. Hist. xix; *P. handlirschi*, Madagascar, DISTANT, p. 282, t. c.; *P. watsoni*, Burma, DISTANT, p. 18, *op. cit.* xx : n. spp.

Pomponia cuneata, Burma, DISTANT, p. 19, *op. cit.* xx; *P. gigantea*, Port Moresby, DISTANT, p. 380, Ann. Mus. Genova, xxxvii : n. spp.

FULGORIDÆ.

Cixius granulatus, Hungary, HORVÁTH, p. 620, Termes. Fuzetek, xx; *C. verticalis*, Madeira, NOUALHIER, p. 79, pl. i, fig. 1, Rev. Ent. franc. 1897 : n. spp.

Delphax lepidus, Boh., referred to *Conomelus*, HORVÁTH, p. 94, t. c.

- D. minuscula*, p. 622, *palliceps*, p. 623, *mocsaryi*, p. 624, Hungary, HORVÁTH, Termes. Fuzetek, xx, n. spp.
- Dictyophora europæa*, var. n. *rosea*, MELICHAR, p. 72, Wien. ent. Zeit. xvi.
- Eurysa clypeata*, Hungary, HORVÁTH, p. 621, Termes. Fuzetek, xx, n. sp.
- Hysteropterum difforme* (= *camelus*, Costa), HORVÁTH, p. 94, Rev. Ent. franc. 1897.
- H. fauveli*, Madeira, NOUALHIER, p. 79, pl. i, fig. 3, t. c., n. sp.
- Kelisia henschii*, Hungary, HORVÁTH, p. 620, Termes. Fuzetek, xx, n. sp.
- Liburnia albifrons*, ♀, MELICHAR, p. 188, Wien. ent. Zeit. xvi.
- L. stigmatica*, Dalmatia, MELICHAR, p. 69, t. c., n. sp.
- Mycterodus longiceps* is a valid species, MELICHAR, p. 148, t. c.
- Paropioxys bellus*, Nyassaland, DISTANT, p. 130, Ann. Nat. Hist. xix, n. sp.
- Peltonotellus melichari*, Eur. cent., HORVÁTH, p. 89, Rev. Ent. franc. 1897, n. sp.
- Plagiopsis scotti*, p. 17, *bergi*, p. 18, S. Patagonia, BREDDIN, Magalha. Reise, n. spp.
- Stiroma montana*, Hungary, HORVÁTH, p. 625, Termes. Fuzetek, xx, n. sp.
- Tettigometra læta* and *lepida*, distinguished, HORVÁTH, p. 94, Rev. Ent. franc. 1897.
- T. sororcula*, Hungary, HORVÁTH, p. 91, t. c., n. sp.
- Trypetimorpha fenestrata* and *psyllipennis* are forms of one, HORVÁTH, p. 94, t. c.

CERCOPIDÆ.

- FOWLER commences the enumeration and illustration of the Central American *Cercopidæ*, Biol. Centr.-Amer. Rhynchot. Homopt. ii, pp. 174 et seqq.
- Aphrophora lævior*, pl. xii, fig. 7, *perdubia*, *grisea*, fig. 8, Central America, FOWLER, p. 194, Biol. Centr.-Amer. Rhynchot. Homopt. ii, n. spp.
- Cephisus siccifolius*, figure, pl. xii, fig. 3, p. 192, FOWLER, t. c.
- Clastoptera*: species, characters and variation, BALL, P. Iowa Ac. iii, pp. 182-194, pls. xi-xiv.
- C. globosa*, pl. xii, fig. 16, *compta*, fig. 17, p. 200, Mexico, FOWLER, Biol. Centr.-Amer., n. spp.
- Eicissus*, n. g., *Ptyelinæ*, for *E. decipiens*, n. sp., pl. xii, fig. 13, p. 198, Central America, FOWLER, t. c.
- Epicranion*, n. g., *Ptyelinæ*, for *E. championi*, n. sp., Panama, p. 197, pl. xii, fig. 12, FOWLER, t. c.
- Lepyronia coleoptrata*, var. n. *obscura*, MELICHAR, p. 72, Wien. ent. Zeit. xvi.
- Locris rendalli*, *junoti*, S. Africa, DISTANT, p. 131, Ann. Nat. Hist. xix, n. spp.
- Microsargane*, n. g., *Ptyelinæ*, for *M. vittata*, n. sp., Nicaragua, pl. xii, fig. 11, FOWLER, p. 196, Biol. Centr.-Amer. Rhynchot. Homopt. ii.
- Næenus*, n. g., *Ptyelinæ*, for *N. varius*, n. sp., Mexico, pl. xii, figg. 1 & 2, FOWLER, Biol. Centr.-Amer. Rhynchot. Homopt. ii.
- Paraphrophora*, n. g. for *P. simplex*, n. sp., Guatemala, pl. xii, fig. 9, FOWLER, p. 195, Biol. Centr.-Amer. Rhynchot. Homopt. ii.
- Philænus fuscovarius*, and var. figured, pl. xii, figg. 5 & 6, p. 193, FOWLER, t. c.
- P. americanus*, N. America, BAKER, p. 112, Canad. Ent. xxix, n. sp.
- Tomaspis semimaculata*, p. 176, pl. xi, fig. 3, *insignita*, fig. 4, *quatuordecimnotata*, fig. 5, *stygia*, fig. 6, p. 177, *intermedia*, *mylabroides*, fig. 7, p. 178, *præminiata*, fig. 8, *limbata*, fig. 9, *discontinua*, fig. 10, p. 179, *vilior*, fig. 11, p. 180, *ignobilis*, *obscura*, p. 181, *miles*, fig. 12, *handlirschi*, fig. 13, p. 182, *jugata*, fig. 14, p. 183, *latericincta*, fig. 22, p. 184, *lepidior*,

- fig. 19, p. 185, *prænitida*, fig. 23, *apicifasciata*, fig. 24, p. 186, *turpior*, p. 187, *imperans*, fig. 25, with var. *sexnotata*, p. 188, Central America, FOWLER, *t. c.*, n. spp.
Xenaphrophora, n. g., p. 195, for *X. montana*, n. sp., Guatemala, p. xii, fig. 10, p. 196, FOWLER, *t. c.*

MEMBRACIDÆ.

- Æthalion*: systematic position, p. 170, *Æ. reticulatum*, pl. x, fig. 18, var. *vitticolle*, fig. 19, *nervosopunctatum*, fig. 20, var. n. *minor*, fig. 21, figures, FOWLER, Biol. Centr.-Amer. Rhynch. Homopt. ii.
Æ. quadratum, Panama, pl. x, fig. 22, p. 172, FOWLER, *t. c.*, n. sp.
Ochropepla fuscata, Mexico, FOWLER, p. 173, pl. x, fig. 23, Biol. Centr.-Amer. Rhynch. Homopt. ii, n. sp.
Tropidaspis affinis, Panama, p. 169, pl. x, fig. 17, FOWLER, Biol. Centr.-Amer. Rhynch. Homopt. ii, n. sp.

JASSIDÆ.

- Life-histories of various North American, OSBORN & BALL, pp. 172, etc., P. Iowa Ac. iv.
Acocephalus fuscofasciatus, var. n. *vicarius*, HORVÁTH, p. 627, Termes. Fuzetek, xx.
Aconura quadrum (= *putoni*, Leth.), HORVÁTH, p. 95, Rev. Ent. franc. 1897.
A. pallifrons, *margaritacea*, Hungary, HORVÁTH, p. 630, Termes. Fuzetek, xx, n. spp.
Agallia insularis, varr., fig., BREDDIN, p. 20, Magalha. Reise.
A. mutilata, Valparaiso, *id. l. c.*, n. sp.
Athysanus schenckii (= *zetterstedti*, Mel.), HORVÁTH, p. 95, Rev. Ent. franc. 1897.
A. colon, p. 223, pl. xxvi, fig. 3, *magnus*, fig. 2, p. 225, Iowa, OSBORN & BALL, P. Iowa Ac. iv, n. spp.
Bergiella, n. g., type *Parabolocratus uruguayensis*, BAKER, p. 157, Canad. Ent. xxix.
Carchariacephalus smithii, Rio Janeiro, BAKER, p. 153, Ent. News Philad. 1897, n. sp.
Chlorotettix sputulata, Iowa, OSBORN & BALL, p. 225, pl. xxvi, fig. 4, P. Iowa Ac. iv, n. sp.
Cicadula warioni and *sexnotata*, synonymical notes, HORVÁTH, p. 95, Rev. Ent. franc. 1897.
C. tetrasticta, Hungary, HORVÁTH, p. 629, Termes. Fuzetek, xx; *C. maculosa*, Austria, THEN, p. 102, Mt. Ver. Steiermark, xxxiii: n. spp.
Deltocephalus, notes on numerous N. American, BAKER, pp. 114-119, Psyche, viii. *D. varipennis* and *pictipennis*, distinguished, HORVÁTH, p. 95, Rev. Ent. franc. 1897. *D. phragmitis*, var. n. *lugens*, p. 632, *formosus*, var. n. *gutticollis*, p. 633, HORVÁTH, Termes. Fuzetek, xx.
D. reductus, Dalmatia, MELICHAR, p. 67, Wien. ent. Zeit. xvi; *D. fugax*, p. 633, *pygmæus*, p. 634, *ornaticeps*, p. 635, *chyzeri*, p. 636, Hungary, HORVÁTH, Termes. Fuzetek, xx; *D. ensatus*, Austria, THEN, p. 109, Mt. Ver. Steiermark, xxxiii; *D. albidus*, p. 201, pl. xxiii, fig. 1, *inflatus*, pl. xxii, fig. 2, p. 202, *reflexus*, fig. 1, p. 203, *pectinatus*, fig. 3, p. 205, *abbreviatus*, fig. 4, p. 206, *minimus*, pl. xxiv, fig. 4, p. 211, *oculatus*, pl. xxiii, fig. 4, p. 212, *sylvestris*, pl. xxv, fig. 4, p. 213, *compactus*, fig. 3, p. 217, N. America, OSBORN & BALL, P. Iowa Ac. iv; *D. triinfulatus*, S. Patagonia, BREDDIN, p. 21, Magalha. Reise: n. spp.

- Dicraneura sinuata*, p. 112, *incisa*, p. 115, Austria, THEN, Mt. Ver. Steiermark, xxxiii, n. spp.
- Doratura paludosa*, Monfalcone, MELICHAR, p. 70, Wien. ent. Zeit. xvi; *D. impudica*, Hungary, HORVÁTH, p. 629, Termes. Fuzetek, xx : n. spp.
- Dorycephalus platyrhynchus*, figg., habits, OSBORN & BALL, pp. 185-188, P. Iowa Ac. iv.
- Dorydiella*, n. g. for *D. floridana*, n. sp., N. America, BAKER, p. 159, Canad. Ent. xxix.
- Grypotes illyricus*, referred to *Athysanus* (= *A. pellucidus*, Fieb.), MELICHAR, p. 189, Wien. ent. Zeit. xvi.
- Idiocerus stali* (= *bicolor*, Mcl.), MELICHAR, p. 14, t. c.
- I. humilis*, Hungary, HORVÁTH, p. 625, Termes. Fuzetek, xx, n. sp.
- Koebelia*, n. g., subfam. n., *Koebeliinae*, for *K. californica*, n. sp., Placer County, BAKER, p. 76, Psyche, viii.
- Ledra perdita*, note on, GODING, p. 245, Canad. Ent. xxix, and OSBORN, p. 89, t. c. *L. perdita*, referred to *Centruchus*, or *Centruchoides*, BAKER, Canad. Ent. xxix, pp. 38 & 39.
- Macropsis scutellaris*, var. n. *purpurata*, HORVÁTH, p. 626, Termes. Fuzetek, xx.
- Parabolocratus arenarius*, Hungary, HORVÁTH, p. 627, t. c., n. sp.
- Paramesus reticulatus*, Hungary, HORVÁTH, p. 628, t. c., n. sp.
- Paraphlepsius*, n. g., near *Psegmatus*, for *P. ramosus*, n. sp., New York, BAKER, p. 158, Canad. Ent. xxix.
- Pediopsis nassata* is var. of *virescens*, HORVÁTH, p. 94, Rev. Ent. franc. 1897.
- P. vicina*, Hungary, HORVÁTH, p. 626, Termes. Fuzetek, xx, n. sp.
- Phlepsius altus*, p. 228, pl. xxvi, fig. 5, *majestus*, fig. 6, p. 229, *decorus*, fig. 7, p. 230, Iowa, OSBORN & BALL, P. Iowa Ac. iv, n. spp.
- Platymetopius acicularis* (= *albolimbatus*, Kb.), HORVÁTH, p. 95, Rev. Ent. franc. 1897.
- P. cinereus*, Iowa, OSBORN & BALL, p. 193, pl. xxvi, fig. 1, P. Iowa Ac. iv, n. sp.
- Selenocephalus pallidus* (= *stenopterus*, Sign.), HORVÁTH, p. 95, Rev. Ent. franc. 1897.
- Spangbergiella lynchii* and *vulnerata*, distinguished, BAKER, p. 157, Canad. Ent. xxix.
- S. mexicana*, Vera Cruz, BAKER, p. 157, t. c., n. sp.
- Termitopsyllus*, n. g., *purpureus*, n. sp., Madagascar, in nests of *Eutermes canaliculatus*, WASMANN, p. 169, Abh. Senckenb. Ges. xxi.
- Thamnotellix signifer*, Austria, THEN, p. 105, Mt. Ver. Steiermark, xxxiii; *T. lauri*, p. 631, *placidus*, p. 632, Hungary, HORVÁTH, Termes. Fuzetek, xx; *T. lusoria*, p. 226, *perspicillata*, p. 227, Iowa, OSBORN & BALL, P. Iowa Ac. iv : n. spp.
- Typhlocyba ficaria*, Hungary, HORVÁTH, p. 636, Termes. Fuzetek, xx, n. sp.
- Zygina versuta*, Dalmatia, MELICHAR, p. 71, Wien. ent. Zeit. xvi; *Z. orchroleuca*, p. 637, *dorsalis*, Hungary, *discolor*, Croatia, p. 638, HORVÁTH, Termes. Fuzetek, xx : n. spp.
- Zyginella albifrons*, Hungary, HORVÁTH, p. 637, t. c., n. sp.

PSYLLIDÆ.

- List of *Psyllidæ* of France with the plants they affect, DUBOIS, pp. 360-365, Bull. Soc. Nord France, xii.
- The Lerp Insects of Australia, SCHWARZ, P. ent. Soc. Washington, iv, pp. 66-73.
- Aphalara kochiæ*, Hungary, HORVÁTH, p. 639, Termes. Fuzetek, xx, n. sp.

- Cardiaspis*, n. g. for *C. artifex*, n. sp., S. Australia, SCHWARZ, p. 72, P. ent. Soc. Washington, iv.
Psylla suturalis, Croatia, HORVÁTH, p. 640, Termes. Fuzetek, xx, n. sp.
Spondyliaspis: characters, *S. eucalypti*, SCHWARZ, pp. 68–70, P. ent. Soc. Washington, iv.
Trioza fraudatrix, Croatia, p. 641, *greisigeri*, Hungary, p. 642, HORVÁTH, Termes. Fuzetek, xx, n. spp.

APHIDIDÆ.

- [*Cf.* BUCKTON (139), CHOLODKOVSKY (181–184), LOWE (690), MORDWILKO (774), STORMENT (1063), WEED (1178).]
 On some root-feeding *Aphididæ*, CHOLODKOVSKY (184).
 Notes on hibernation of various N. American, WEED (1178), pp. 209–247.
 Paper in Russian on the biology and morphology of *Aphididæ*, MORDWILKO, pp. 253–313, Horæ Soc. ent. Ross. xxxi.
Aphis crataegi (= *pyrastris*, Boisd.), *A. mali* (= *cydoniæ*, Boisd.), HORVÁTH, p. 95, Rev. Ent. franc. 1897.
Chermes; monograph continued, *C. abietis*, *viridanus*, *viridis*, characters and habits, pp. 1–18, figg., pls. i–v, *strobilobius*, *lapponicus*, pp. 19–32, pls. ii, vi etc., *orientalis*, note, p. 33, synonymy of genus and species, determination according to food-habits, pp. 46 & 47, CHOLODKOVSKY, Horæ Soc. ent. Ross. xxxi.
C. pinicorticis, natural history, STORMENT (1063).
Colopha rossica, Russia, CHOLODKOVSKY, p. 146, Zool. Anz. 1897, n. sp.
Lachnus: historical, anatomy, habits, the generations, account of the species and their habits, CHOLODKOVSKY, Horæ Soc. Ent. Ross. xxxi, pp. 603–674, pls. xi–xiii. *L. farinosus* and *fasciatus*, synonymy, p. 650, *piceicola*, n. sp.?, p. 660, CHOLODKOVSKY, *t. c.*
Myzus mahaleb, stages, and generations, PERGANDE, pp. 52–59, Bull. Dep. Agric. Ent. vii.
Paraclotus cimiciformis, cut, CHOLODKOVSKY, p. 147, Zool. Anz. 1897.
Pemphigus napæus, p. 50, *immunis*, p. 51, India, BUCKTON, Ind. Mus. Notes, iv, n. spp.
Schizoneura fodiens, habits, CHOLODKOVSKY, p. 147, cut, Zool. Anz. 1897.

ALEURODIDÆ.

- [*Cf.* COCKERELL (188, 188A), MASKELL (724).]
Aleurodes eugeniæ, Poona, MASKELL, p. 52, Ind. Mus. Notes, iv; *A. aureocincta*, New Mexico, COCKERELL, p. 42, J. N. York Ent. Soc. v; *A. ruborum*, Florida, COCKERELL, p. 96, *t. c.*: n. spp.

COCCIDÆ.

- [*Cf.* BLANCHARD (83), BRECHER (125), BRIONES (132), COCKERELL (189–198), COOLEY (217), FLETCHER (342), FORBES (348), FROGGATT (372), FULLER (387), GIARD (405, 406, 408), GREEN (422), HOWARD (509), KING (583), KING & COCKERELL (585), LATASTE (652, 653, 655), MASKELL, (722, 723), MAYET (730, 731), NEWSTEAD (782, 783), PÉREZ CANTO (823), SILVA (1014), SULC (1066), TOWNSEND (1091).]
 Food-plants of *Coccidæ*, COCKERELL (192). Food-plants and localities of Mexican *Coccidæ*, TOWNSEND, J. N. York Ent. Soc. v, pp. 178–190.
 Excessive destruction by parasites, HOWARD (511).
 Longevity of encysted *Margarodes*, MAYET, p. 169, Bull. Soc. ent. France, 169.
Coccidæ in Kew Gardens, GREEN & NEWSTEAD (422).
 On the *Coccidæ* introduced to Chili, GIARD (408).

- Aonidia elæagnus*, Japan, MASKELL, p. 241, Ent. Mag. xxxiii, n. sp.
Aspidiotus: revision, subgen. n. etc., COCKERELL (194).
A. articulatus, var. n., *celastri*, MASKELL, p. 297, pl. xviii, fig. 1, *A. destructor*, median lobes, fig. 2, Tr. N. Zealand Inst. xxix. *A. cydoniæ*, var. n. *tecta*, p. 240, *secretus*, var. n. *lobulata*, p. 241, MASKELL, Ent. Mag. xxxiii. *A. ostreæformis*, Curt. (= *pyri*, Licht.), HORVÁTH, p. 95, Rev. Ent. franc. 1897. *Aspidiotus perniciosus*, general notes, FLETCHER (342); *A. food-plants*, WEBSTER, p. 173, Canad. Ent. xxix; *A. in Illinois, enemies etc.*, FORBES (348), *A. in California*, SMITH (1038); in New Jersey, SMITH, Bull. N. Jersey exp. Stat. 125; *A. in Australia, enemies*, FROGGATT, p. 874, pl., Agric. Gaz. N. S. W. 1897.
A. setiger, Japan, MASKELL, p. 298, Tr. N. Zealand Inst. xxix; *A. implicatus*, Formosa, MASKELL, p. 241, Ent. Mag. xxxiii; *A. (Hemiberlesia) bigeloviæ*, California, p. 20, *A. (Morganella, subg. n.), maskelli*, Sandwich islands, p. 22, COCKERELL, Bull. Dep. Agric. Ent. Tech. vi; *A. reniformis*, p. 265, *A. (Hemiberlesia) tricolor*, p. 266, Mexico, COCKERELL, Canad. Ent. xxix : n. spp.
Asterolecanium bambusæ, var. n. *bambusulæ*, COCKERELL, p. 590, Amer. Natural. 1897.
Ceronema japonicum, Japan, MASKELL, p. 243, Ent. Mag. xxxiii, n. sp.
Ceroplastes rubens, var. n. *minor*, MASKELL, p. 309, Tr. N. Zealand Inst. xxix. *C. rusci*, characters, p. 101, pl. iv, figg. 20-23, NEWSTEAD, Tr. ent. Soc. London, 1897.
C. nerii, Constantine, *id. l. c.*, pl. iv, figg. 24 & 25, n. sp.
Ceroputo, n. g., p. 1, for *C. pilosellæ*, n. sp., p. 2, Europe, SULC, SB. Bohmisch. Ges. 1897, No. lxvi.
Chionaspis pinnifoliæ, var. n. *heterophyllæ*, p. 281, *C. latissima*, Ckll., description, p. 282, COOLEY, Canad. Ent. xxix. *C. aspidistræ*, variation and synonymy, MASKELL, p. 305, Tr. N. Zealand Inst. xxix. *C. subg. n.*, cf. *Hemichionaspis*, infra.
C. striata, Algeria, NEWSTEAD, p. 96, pl. iv, fig. 8, Tr. ent. Soc. London, 1897; *C. cockerelli*, China and San Francisco, p. 278, *aucubæ*, p. 279, *wistariæ*, p. 280, Japan and San Francisco, COOLEY, Canad. Ent. xxix : n. spp.
Coccus tomentosus, sexes described, NEWSTEAD, p. 75, cuts, Ent. Mag. xxxiii. *C. agavium* referred to *Ripersia*, characters, NEWSTEAD, p. 12, cuts, Ent. Mag. xxxiii. *C. comari*, "Kunow" referred to *Phenacoccus*, COCKERELL, p. 589, Amer. Natural. 1897.
C. acaciæ, W. Australia, MASKELL, p. 319, pl. xxi, fig. 4, Tr. N. Zealand Inst. xxix, n. sp.
Comstockiella sabalis, var. n. *mexicana*, COCKERELL, p. 267, Canad. Ent. xxix.
Conchaspis newsteadi, Mexico, COCKERELL, p. 270, *t. c.*, n. sp.
Cryptophyllaspis, subg. n. of *Aspidiotus*, COCKERELL, p. 14, Bull. Dep. Agric. Ent. Tech. vi.
Dactylopius ceriferus, male, p. 320, *D. sacchari*, habits, larvæ, p. 321, *D. calceolarie* var. n. *minor*, p. 322, MASKELL, Tr. N. Zealand Inst. xxix.
D. subg. n., cf. *Erium*, infra.
D. hirsutus, Bombay, NEWSTEAD, p. 166, Ent. Mag. xxxiii; *D. edgeworthiæ*, Japan, COCKERELL, p. 589, Amer. Natural. 1897; *D. claviger*, N. America in nests of *Lasius*, KING, p. 150, Psyche, viii : n. spp.
Diaspis rosæ, var. n. *spinosa*, MASKELL, p. 241, Ent. Mag. xxxiii. *D. calyptroides*, varr. (= *cacti*, *opunticæ*, *opunticola*), MASKELL, p. 299, Tr. N. Zealand Inst. xxix.
D. fallax (= *ostreæformis*, Sign. nec Curt.), HORVÁTH, p. 95, Rev. Ent. franc. 1897; *D. persimilis*, Mexico, COCKERELL, p. 267, Canad. Ent. xxix : n. spp.
Eriochiton cajani, ♂, MASKELL, p. 314, Tr. N. Zealand Inst. xxix, n. sp.

- Eriococcus paradoxus*, note, var. n. *indica*, *E. turgipes*, referred to *Ripersia*, MASKELL, p. 318, Tr. N. Zealand Inst. xxix. *E.* cf. *Thekes*, infra.
- E. formicicola*, pl. iv, figg. 26 & 27, *thymelææ*, figg. 28 & 29, Algeria, NEWSTEAD, p. 102, Tr. ent. Soc. London, 1897; *E. exiguus, graminis*, China, MASKELL, p. 243, Ent. Mag. xxxiii; *E. simplex*, Australia, MASKELL, p. 317, pl. xxi, fig. 3, Tr. N. Zealand Inst. xxix; *E. arenosus*, New Mexico, COCKERELL, p. 514, Ann. Nat. Hist. xx : n. spp.
- Erium*, subg. n. of *Dactylopius*, COCKERELL, p. 590, Amer. Natural. 1897.
- Fiorinia camelliæ*, var. n. *minor*, *F. rubra*, var. n. *propinqua*, MASKELL, p. 307, Tr. N. Zealand Inst. xxix.
- F. bambusæ, nephelii, pinicola*, China, *signata, tenuis*, Japan, MASKELL, p. 242, Ent. Mag. xxxiii; *F. casuarinæ*, W. Australia, MASKELL, p. 307, pl. xix, figg. 7-9, Tr. N. Zealand Inst. xxix : n. spp.
- Hemiberlesia*, n. n. for *Aspidites*, Berl. and Leon., COCKERELL, p. 266, Canad. Ent. xxix.
- Hemichionaspis*, subg. n. of *Chionaspis*, type *aspidistræ*, COCKERELL, p. 592, Amer. Natural. 1897.
- Icerya seychellarum* (sub *Dorthezia*), Westw. (= *sacchari*, Guer.), MASKELL, p. 329, Tr. N. Zealand Inst. xxix; *I. purchasi*, varr. n. *maskelli, crawii*, COCKERELL, p. 94, Psyche, viii; *I. purchasi*, in Portugal, SILVA (1014).
- I. formicarum*, Bombay, NEWSTEAD, p. 169, Ent. Mag. xxxiii, n. sp.
- Inglisia foraminifer*, var. n. *major*, MASKELL, p. 309, Tr. N. Zealand Inst. xxix.
- I. fossilis*, W. Australia, MASKELL, p. 308, pl. xx, figg. 1-4, Tr. N. Zealand Inst. xxix, n. sp.
- Kermes boguei*, N. America, COCKERELL, p. 94, Ent. News Philad. 1897, p. 94, n. sp.
- Kermicus*, n. g., near *Kermes*, for *K. wroughtoni*, n. sp., Bombay, NEWSTEAD, p. 170, Ent. Mag. xxxiii.
- Lecaniodiaspis celtidis*, description, COCKERELL, p. 12, Entomologist, 1897.
- L. (Prosopophora) tessellatus*, Florida, COCKERELL, p. 161, habits, QUAINANCE, p. 162, pl. viii, Ent. News Philad. 1897; *L. artemisiæ*, New Mexico, COCKERELL, p. 514, Ann. Nat. Hist. xx; *L. (Prosopophora) radiatus*, Mexico, COCKERELL, p. 269, Canad. Ent. xxix : n. spp.
- Lecanium hemisphericum, caffèæ* and *filicum* are varr. p. 70, *L. oleæ*, characters, p. 72, cut, GREEN, Ent. Mag. xxxiii. *L. oleæ*, p. 309, *patersoniæ, longulum*, p. 310, pl. xx, figg. 5 & 6, *berberidis, baccatum*, p. 311, *minimum*, var. n. *pinicola*, p. 310, notes, MASKELL, Tr. N. Zealand Inst. xxix. *L. quercus*, injuries, BRECHER (125).
- Lecanium ficus, globulosum*, China, *notatum*, Japan, MASKELL, p. 243, Ent. Mag. xxxiii; *L. mirificum*, Australia, MASKELL, p. 312, pl. xx, figg. 7-14, Tr. N. Zealand Inst. xxix; *L. flaveolum*, N. America, (greenhouse), COCKERELL, p. 52, Psyche, viii; *L. parvicorne*, Florida, COCKERELL, p. 90, Psyche, viii; *L. turgidum*, Florida, COCKERELL, p. 152, Psyche, viii; *L. (Eulecanium) perditum*, p. 267, *L. chilaspidis*, p. 268, Mexico, COCKERELL, Canad. Ent. xxix : n. spp.
- Lecanopsis lineolata*, Massachusetts, KING & COCKERELL, p. 90, Canad. Ent. xxix, n. sp.
- Leucaspis japonicus*, Japan, COCKERELL, p. 53, Psyche, viii, n. sp.
- Llaveia axinus*, characters and larva, COCKERELL, p. 271, Canad. Ent. xxix.
- Mallophora*, n. g., *Cryptokermidæ*, for *M. sinensis*, n. sp., Hong Kong, pl. xxi, figg. 1 & 2, MASKELL, p. 314, Tr. N. Zealand Inst. xxix.
- Margarodes vitium*, natural history, MAYER, pp. 419-435, Ann. Soc. ent. France, 1896; *M. vitium*, native country, LATASTE (653); *M. vitium*, male, LATASTE (655), and p. 100, Feuille. Natural. xxvii; embryology, PÉREZ CANTO (823); *M. vitium*, chemical composition, BRIONES (132), LATASTE (652). *M. formicarum*, var. n. *rileyi*, GIARD, p. 683, C.R. Soc. Biol. 1897.

- M. trimeni*, p. 684, *M. (Sphæraspis) capensis*, S. Africa, p. 685, GIARD, C.R. Soc. Biol. 1897, n. spp.
- Maskellia*, n. g., *Diaspinæ*, gall-making, for *M. globosa*, n. sp., Sydney, FULLER, p. 579, pl., Agric. Gaz. N. S. W. 1897.
- Melanaspis*, subg. n. of *Aspidiotus*, COCKERELL, p. 13, Bull. Dep. Agric. Ent. vi.
- Monophlebus burmeisteri*, description and discussion, MASKELL, p. 327, pl. xxii, figg. 8-16, Tr. N. Zealand Inst. xxix.
- Morganella*, subg. n. of *Aspidiotus*, COCKERELL, p. 22, Bull. Dep. Agric. Ent. Tech. vi.
- Mycetaspis*, subg. n. of *Aspidiotus*, COCKERELL, p. 13, t. c.
- Mytilaspis citricola*, var. n. *tasmanica*, p. 303, *acaciæ* var. n. *albida*, *crawii* var. n. *canaliculata*, pl. xix, figg. 5 & 6, p. 304, MASKELL, Tr. N. Zealand Inst. xxix.
- M. confusus* (= *abietis*, Sign. nec Schr.), HORVÁTH, p. 95, Rev. Ent. franc. 1897; *M. minima*, pl. iv, figg. 1-5, *ampelodesmæ*, figg. 6 & 7, Algeria, NEWSTEAD, Tr. ent. Soc. London, 1897; *M. maideni*, N. S. Wales, p. 302, pl. xix, figg. 1-3, *defecta*, W. Australia, p. 304, MASKELL, Tr. N. Zealand Inst. xxix : n. spp.
- Orthezia urticæ* and *uva*, distinctions, BLANCHARD, pp. 678-683, pl. xix, figg. 7-10, Ann. Soc. ent. France, 1896.
- Ortheziola vejdvovskyi*, structure etc., SULC, p. 13, SB. Bohmisch. Ges. 1897, No. lxvi.
- O. fodiens*, Guadeloupe, GIARD, p. 584, C.R. Soc. Biol. 1897, n. sp.
- Parlatoria proteus*, named varr., MASKELL, p. 300, Tr. N. Zealand Inst. xxix. *P. theæ*, var. n. *euonymi*, COCKERELL, p. 591, Amer. Natural. 1897. *P. zizyphi*, characters, NEWSTEAD, p. 98, pl. iv, fig. 13, Tr. ent. Soc. London, 1897.
- Parlatoria affinis*, Algeria, NEWSTEAD, p. 97, pl. iv, figg. 9-12, Tr. ent. Soc. London, 1897; *P. sinensis*, Hong Kong, MASKELL, p. 241, Ent. Mag. xxxiii; *P. perpusilla*, W. Australia, MASKELL, p. 299, pl. xviii, figg. 4-9, Tr. N. Zealand Inst. xxix : n. spp.
- Phenacoccus americanæ*, Massachusetts, KING & COCKERELL, p. 91, Canad. Ent. xxix, n. sp.
- Physokermes insignicola*, ♂, COCKERELL, p. 591, Amer. Natural. 1897.
- Planchonia bryoides*, var. n. *stellata*, MASKELL, p. 315, Tr. N. Zealand Inst. xxix.
- P. algeriensis*, p. 99, pl. iv, figg. 14-17, *ilicis*, p. 100, figg. 18, 19, Constantine, NEWSTEAD, Tr. ent. Soc. London, 1897, n. spp.
- Poliaspis pini*, Japan, MASKELL, p. 242, Ent. Mag. xxxiii, n. sp.
- Prosopophora prosopidis*, var. n. *mimosæ*, MASKELL, p. 316, t. c.
- Pseudonidia*, subg. n. of *Aspidiotus*, COCKERELL, p. 14, Bull. Dep. Agric. Ent. vi.
- Pseudodiaspis*, subg. n. of *Aspidiotus*, COCKERELL, p. 21, t. c.
- Pseudophilippia*, n. g., *Lecaniides*, p. 89, for *P. quaintancii*, n. sp., Florida, p. 90, COCKERELL, Psyche, viii.
- Pulvinaria ericæ*, structure, SULC, p. 10, SB. Bohmisch. Ges. 1897, No. lxvi. *P. floccifera*, note, characters, GREEN, p. 73, Ent. Mag. xxxiii. *P. innumerabilis*, var. ?, COCKERELL, p. 13, Entomologist, 1897.
- P. nuytsiæ*, W. Australia, MASKELL, p. 313, Tr. N. Zealand Inst. xxix, n. sp.
- Rhizococcus casuarinæ*, var. n. *mancus*, MASKELL, p. 316, t. c.
- Rhizæcus eloti*, Guadeloupe, GIARD, p. 585, C.R. Soc. Biol. 1897, n. sp.
- Ripersia formicicola*, variation, NEWSTEAD, p. 167, Ent. Mag. xxxiii.
- R. europæa*, Germany, etc., p. 167, *tumida*, Algeria, p. 168, NEWSTEAD, Ent. Mag. xxxiii; *R. blanchardii*, Massachusetts, KING & COCKERELL, p. 92, Canad. Ent. xxix : n. spp.

- Selenaspidus*, subg. n. of *Aspidiotus*, COCKERELL, p. 14, Bull. Dep. Agric. Ent. Tech. vi.
- Sphærococcus graminis*, China, *parvus*, Japan, MASKELL, p. 244, Ent. Mag. xxxiii; *S. rugosus*, p. 322, pl. xxi, figg. 5-7, with var. *elongatus*, p. 323, figg. 8 & 9, *pulchellus*, p. 324, figg. 10-13, *socialis*, p. 325, pl. xxii, figg. 1-7, W. Australia, MASKELL, Tr. N. Zealand Inst. xxix : n. spp.
- Spondyliaspis*, referred to *Psyllidæ*, SCHWARZ, pp. 67 & 68, P. ent. Soc. Washington, iv.
- Thekes*, subg. n. of *Eriococcus*, COCKERELL, p. 589, Amer. Natural. 1897.
- Tylococcus*, n. g., near *Dactylopius*, p. 165, for *T. madagascariensis*, n. sp., Madagascar, p. 166, NEWSTEAD, Ent. Mag. xxxiii.
- Xerophilaspis*, subg. n. of *Aspidiotus*, COCKERELL, p. 14, Bull. Dep. Agric. Ent. Tech. vi.

ANOPLURA.

- Hæmatomyzus elephantis*, notes on, MEGNIN, pp. 167-169, Bull. Mus. Paris, 1897.

(F.) NEUROPTERA.

The fossil *Neuroptera* of the Teyler Museum, MEUNIER (744).

TRICHOPTERA.

[Cf. BANKS (48), GENTHE (396), HENSEVAL (473), KLAPÁLEK (595, 596), KOLBE (601), RIS (929).]

The trophi of numerous species, comparison with *Microlepidoptera*, GENTHE (396).

Buccal glands, HENSEVAL (473).

Pairing between *Halesus guttatipennis* and *Chaetopteryx villosa*, PORRITT, p. 15, Ent. Mag. xxxiii.

Anabolia lombarda, Pavia, RIS, p. 434, Mt. Schweiz. ent. Ges. ix; *A. unicolor*, Washington, BANKS, p. 27, Tr. Amer. ent. Soc. xxiv : n. spp.

Berecia nigritta, New York, BANKS, p. 31, Tr. Amer. ent. Soc. xxiv, n. sp.

Chaetopteryx gessneri, characters, RIS, p. 440, Mt. Schweiz. ent. Ges. ix.

Dipseudopsis centralis, E. Africa, KOLBE, Deutsch-Ost-Afrika, iv, Netzfl. p. 41, n. sp.

Enoicycla incerta, Canada, BANKS, p. 28, Tr. Amer. ent. Soc. xxiv, n. sp.

Glossosoma americana, New Hampshire, BANKS, p. 31, t. c., n. sp.

Halesus antennatus, characters, RIS, pp. 436 & 437, cuts, Mt. Schweiz. ent. Ges. ix.

H. corsicus, Corsica, RIS, p. 438, Mt. Schweiz. ent. Ges. ix; *H. minutus*, Colorado, BANKS, p. 28, Tr. Amer. ent. Soc. xxiv : n. spp.

Heteroplectron(?) dissimilis, New York, BANKS, p. 30, t. c., n. sp.

Hydroptila sparsa, early stages, KLAPÁLEK, SB. Bohmisch. Ges. 1897, No. x, p. 1, figg.

Ithytrichia lamellaris, early stages, KLAPÁLEK, t. c., pp. 6-9, figg.

Leptocerus bilineatus, variation, RIS, p. 429, Mt. Schweiz. ent. Ges. ix.

Lamnephilus ornatus, Canada, etc., BANKS, p. 27, Tr. Amer. ent. Soc. xxiv, n. sp.

Macronema sansibarica, E. Africa, KOLBE, Deutsch-Ost-Afrika, iv, Netzfl. p. 39, n. sp.

Microptila, n. g., near *Oxyethira*, p. 416, for *M. minutissima*, n. sp., p. 417, Switzerland, RIS, Mt. Schweiz. ent. Ges. ix.

Mormonia vernalis, New York, BANKS, p. 29, Tr. Amer. ent. Soc. xxiv, n. sp.

Olemira, n. g., *Sericostomatides*, for *O. americana*, n. sp., New York, BANKS, p. 29, t. c.

Orthotrichia tetensii, early stages, KLAPÁLEK, SB. Bohmisch. Ges. 1897, No. x, p. 9, figg.

Oxyethira tristella, early stages, KLAPÁLEK, t. c., p. 11, figg.

O. simplex, p. 420, *sagittifera*, p. 421, *felina*, p. 422, Switzerland, RIS, Mt. Schweiz. ent. Ges. ix, n. spp.

Polycentropus signatus, *affinis*, p. 30, *canadensis*, p. 31, N. America, BANKS, Tr. Amer. ent. Soc. xxiv, n. spp.

Silo pallidus, New York, BANKS, p. 29, t. c., n. sp.

Stactobia fuscicornis, characters, RIS, p. 418, cuts, Mt. Schweiz. ent. Ges. ix.

NEUROPTERA-PLANIPENNIA.

[*Cf.* BANKS (48, 49, 50), KLAPÁLEK (594), KOLBE (601), LAMEERE & SEVERIN (648), LURIE (700).]

Sialidæ.

Chauliodes rastricornis, habits of larva, WEED (1178), pp. 13–16.

Sialis concava, New York, BANKS, p. 22, Tr. Amer. ent. Soc. xxiv, n. sp.

†*Hylæoneura*, n. g. *lignei*, n. sp., Wealden of Bernissart, LAMEERE & SEVERIN, Ann. Soc. ent. Belgique, xli, p. 37.

PANORPIDÆ.

Panorpidæ of Bohemia: characters; anatomy of sexual organs, KLAPÁLEK (594).

HEMEROBIIDÆ.

The *Megaloptera* of East Africa, KOLBE (601).

Habits, natural history, anatomy of larvæ of *Chrysopa*, spp., LURIE (700).

Myrmeleonid, larva in New Guinea, habits, BIRÓ, pp. 129–134, Berlin. ent. Zeitschr. 1897.

Variability of characters, distinctions of species, discussion, P. ent. Soc. Washington, iv, p. 175.

Berotha texana, Texas, BANKS, p. 24, Tr. Amer. ent. Soc. xxiv, n. sp.

Chrysopa sansibarica, E. Africa, KOLBE, Deutsch-Ost-Afrika, iv, Netzfl. p. 35; *C. sabulosa, fraterna*, N. America, BANKS, p. 174, P. ent. Soc. Washington, iv: n. spp.

Creagrís diana, p. 24, *nubifer, limpidus*, p. 25, E. Africa, KOLBE, Deutsch-Ost-Afrika, iv, Netzfl., n. spp.

Cymothales speciosus, E. Africa, KOLBE, t. c., p. 16, n. sp.

Encyoposis bilineata, pl., fig. 4, *flavostigma*, E. Africa, KOLBE, t. c., p. 30, n. spp.

Hemerobius pacificus, p. 24, *mæstus, venustus, disjunctus*, p. 25, *coloradensis, canadensis*, p. 26, *fidelis*, p. 27, N. America, BANKS, Tr. Amer. ent. Soc. xxiv, n. spp.

Leucochrysa floridana, Lake Worth, BANKS, p. 184, Ent. News Philad. 1897; *L. americana*, Alabama, BANKS, p. 175, P. ent. Soc. Washington, iv: n. spp.

Macronemurus striola, p. 21, *tinctus*, p. 22, pl., fig. 7, *interruptus, lepidus*, p. 23, E. Africa, KOLBE, Deutsch-Ost-Afrika, iv, Netzfl., n. spp.

Myrmeleon nigradorsis, p. 18, *kituanus*, p. 19, *rapax*, p. 20, E. Africa, KOLBE, t. c., n. spp.

Osmylus africanus, Zanzibar, KOLBE, t. c., p. 33, pl., fig. 9, n. sp.

Palpares interioris, p. 9, *submaculatus*, p. 10, pl., fig. 5, *nyicanus*, p. 11, fig. 6, *stuhlmanni*, p. 12, fig. 1, East Africa, KOLBE, t. c., n. spp.

Phalascusa, n. g. for *P. hildebrandti*, n. sp., E. Africa, KOLBE, t. c., p. 31, pl., fig. 3.

Syngenes, n. g. for *Acanthaclisis debilis*, Gerst., KOLBE, t. c., p. 15.

Tomatares citrinus, var. n. *vinacea*, KOLBE, t. c., p. 14.

MANTISPIDÆ.

Mantispa apicipennis, Massailand, KOLBE, Deutsch-Ost-Afrika, iv, Netzfl. p. 36; *M. floridana, sayi*, Florida, BANKS, p. 23, Tr. Amer. ent. Soc. xxiv: n. spp.

PSEUDO-NEUROPTERA.

MALLOPHAGA.

Trichodectes quadraticeps, fig. 1, p. 185, from a fox, *californicus*, fig. 2, p. 186, from a pocket mouse, California, CHAPMAN, Ent. News Philad. 1897, n. spp.

TERMITIDÆ.

[Cf. BLANDFORD (84), GRASSI & SANDIAS (421), CZERWINSKI (226), FROGGATT (370, 371), HAVILAND (463), JACK (539), KING (584), PORTER (875), SAVILLE-KENT (957, 958), SJÖSTEDT (1017, 1018, 1019), WASMANN (1153).]

General information as to the family; habits and nests, HAVILAND, J. Linn. Soc. xxvi.

Importance of soldiers in description of *Termitidæ*; classification according to soldiers, WASMANN, pp. 131-153, Abh. Senckenb. Ges. xxi.

The trophi described and discussed, WASMANN, pp. 175-179, Abh. Senckenb. Ges. xxi.

The Australian *Termitidæ*, Part ii (Systematic), FROGGATT, pp. 510-522, P. Linn. Soc. N. S. Wales, 1896.

Account of Australian Termitaria with numerous valuable illustrations, SAVILLE-KENT (957), chap. iv, pls. xv-xxii, and notes (958).

Utility of orientation of the "meridional" termitaria, JACK (539).

Larvæ of nasuti: frontal glands, sympathetic nervous system, CZERWINSKI, Zool. Anz. 1897, pp. 199-202.

Translation of Grassi's and Sandias' memoir, completed by BLANDFORD (421).

Brief notes, chiefly economic, on Australian, FROGGATT, Agric. Gaz. N. S. W. viii, pp. 297-302.

Protozoan parasites of *Termes flavipes*: PORTER (875).

Armitermes, subg. n. of *Termes* (*T. armiger*, etc.), WASMANN, p. 151, Abh. Senckenb. Ges. xxi.

Calotermes robustus, domesticus, Cameroons, SJÖSTEDT, p. 212, Ent. Tidskr. 1897; *C. madagascariensis*, Nossi-Bé, p. 153, *voeltzkowi*, p. 156, *hova*, p. 157, Madagascar, WASMANN, Abh. Senckenb. Ges. xxi; *C. domesticus*, Singapore, Sarawak, pl. xxiii, figg. 3-6, *pinangæ*, p. 374, *dentatus, brevicaudatus*, p. 375, *borneensis, artocarpi*, p. 376, Sarawak, *durbanensis*, Natal, p. 377, HAVILAND, J. Linn. Soc. xxvi; *C. irregularis*, p. 525, *longiceps*, p. 528, *robustus*, p. 529, Australia, *brouni*, New Zealand, p. 531, *adamsoni*, p. 532, Australia, FROGGATT, P. Linn. Soc. N. S. Wales, 1896 : n. spp.

Capritermes, subg. n. of *Termes* (*T. capricornis*, etc.), WASMANN, p. 151, Abh. Senckenb. Ges. xxi.

Cornitermes, subg. n. of *Termes* (*T. cumulans*, etc.), WASMANN, p. 150, t.c.

Eutermes ater, note, WASMANN, p. 278, Zool. Anz. 1897.

E. pallidipes, Cameroons, SJÖSTEDT, p. 212, Ent. Tidskr. 1897; *E. auri-villii, albotarsalis*, p. 125, *arboricola, chrysopleura*, p. 126, W. Africa, SJÖSTEDT, Ent. Tidskr. 1897; *E. laticeps*, Nossi-Bé, p. 165, *canaliculatus*, p. 168, Madagascar, *geminatus*, Gold Coast, p. 170, *nigrita*, Madagascar, p. 171, WASMANN, Abh. Senckenb. Ges. xxi : n. spp.

Glyptotermes, n. g., *Glyptotermitinæ*, new group, p. 543, for *G. tuberculatus*, p. 544, *iridipennis*, p. 546, *brevicornis*, p. 547, *eucalypti*, p. 548, n. spp., Australia, FROGGATT, P. Linn. Soc. N. S. Wales, 1896.

Heterotermes, n. g., p. 550, *Heterotermitinæ*, n. group, for *H. platycephalus*, n. sp., Kangaroo island, p. 551, FROGGATT, t. c.

- Hodotermes havilandi* (Sharp), Natal, HAVILAND, p. 372, pl. xxiii, fig. 1, n. sp.
- Mastotermes*, n. g., *Calotermitinæ*, for *M. darwiniensis*, n. sp., Port Darwin, FROGGATT, p. 519, P. Linn. Soc. N. S. Wales, 1896.
- Mirotermes*, subg. n. of *Termes* (*T. saltans*), WASMANN, p. 152, Abh. Senckenb. Ges. xxi.
- Rhinotermes reticulatus*, p. 540, Kalgoorlie, FROGGATT, P. Linn. Soc. N. S. Wales, 1896, n. sp.
- Serritermes*, subg. n. of *Calotermes* (*T. serrifer*, Bates), WASMANN, p. 150, Abh. Senckenb. Ges. xxi.
- Spinitermes*, subg. n. of *Termes* (*T. trispinosus*), WASMANN, p. 152, t. c.
- Termes*; synopsis of soldiers, sections, HAVILAND, pp. 378 & 379, nests, p. 382, pl. xxii, J. Linn. Soc. xxvi. *T. flavipes*, relations with ants, and other notes, KING, pp. 193-196, Ent. News Philad. 1897. *T. bellicosus*, subsp. n., *sansibarita*, p. 158, WASMANN, Abh. Senckenb. Ges. xxi.
- T. lilljeborgi*, Cameroons, SJÖSTEDT, pp. 270-279, pl. xiv, Festschrift Lilljeborg; *T. buchholzi*, *crucifer*, p. 123, *aquaticus*, *latialatus*, *caffrariæ*, p. 124, W. Africa, SJÖSTEDT, Ent. Tidskr. 1897; *T. (Eutermes) sikoræ*, p. 160, Madagascar, *unidentatus*, Zanzibar, p. 163, *T. (Coptotermes) truncatus*, Nossi-Bé, p. 164, WASMANN, Abh. Senckenb. Ges. xxi; *T. malaccensis*, *malayanus*, Malay penins., p. 381, *natalensis*, p. 383, pl. xxiii, figg. 7-10, *badius*, p. 385, *latericius*, p. 386, *vulgaris*, p. 387, pl. xxiii, figg. 11-14, Natal, *pallidus*, p. 389, *travians*, p. 391, figg. 19-22, *brevialatus*, p. 393, *translucens*, p. 394, figg. 23-26, *æqualis*, pl. xxiv, figg. 27-29, p. 395, *inæqualis*, p. 396, *planus*, figg. 30-33, p. 397, *tenuior*, figg. 34-37, p. 399, Borneo, *distans*, Malay Arch. p. 401, *dubius*, figg. 38-41, p. 402, *serratus*, p. 403, Borneo, *parvus*, Natal, p. 404, *sulphureus*, figg. 42-44, p. 405, *mirabilis*, p. 407, Malay penins., *dentatus*, figg. 45-48, p. 408, *globosus*, p. 409, Borneo, *hastatus*, p. 410, *bilobatus*, figg. 49-52, p. 411, Natal, *speciosus*, *nemorosus*, figg. 53-56, p. 413, *setiger*, figg. 57-60, *minutus*, p. 415, *rostratus*, p. 416, *comis*, p. 417, *laticornis*, *brevicornis*, p. 418, *foraminifer*, figg. 65-68, p. 420, *constrictus*, p. 421, *fuscipennis*, figg. 69-72, p. 422, *atripennis*, p. 423, *ovipennis*, p. 424, *regularis*, figg. 73-75, Borneo, *inanis*, Perak, p. 425, *aciculatus*, *borneensis*, p. 426, *matangensis*, p. 427, *latifrons*, p. 428, *sarawakensis*, Borneo, *singaporiensis*, p. 429, figg. 76-79, *germanus*, p. 430, *laborator*, p. 432, *laccessitus*, figg. 80-82, Malay penins., *filicornis*, p. 433, *sordidus*, p. 434, *albipes*, p. 435, *umbrinus*, *hospitalis*, figg. 83-86, p. 437, Borneo, *rufus*, p. 438, *bicolor*, *longipes*, p. 439, Malay penins., HAVILAND, J. Linn. Soc. xxvi : n. spp.

EMBIIDÆ.

Translation of Grassi's memoir [Z. R. 1893, *Ins.* p. 27], with addition of original matter, and critical remarks by the translator, as to sexes, development, food, BLANDFORD (421).

Oligotoma insularis, habits and early stages, PERKINS, p. 56, Ent. Mag. xxxiii.

PSOCIDÆ.

Dorypteryx(?) hageni, Kentucky, BANKS, p. 382, pl. x, fig. 4, Amer. Natural. 1897, n. sp.

Stenopsocus cruciatus, parasitised by *Alaptus*, ENOCK, p. xviii, P. ent. Soc. London, 1897.

PERLIDÆ.

[Cf. BANKS (48), Klapálek (593).]

Structure of the reproductive organs in numerous genera; morphology of abdomen, Klapálek, SB. Ak. Wien, cv, Abth. i, pp. 683-738, 5 pls.

Production of sound by male *Perlida*, BRIGGS, p. 207, Ent. Mag. xxxiii.

Arsapnia, n. g., near *Capnia*, for *A. decepta*, n. sp., N. America, BANKS, p. 22, Tr. Amer. ent. Soc. xxiv.

Chloroperla marginata, N. America, BANKS, p. 21, t. c., n. sp.

Nemoura coloradensis, *cinctipes*, *venosa*, N. America, BANKS, p. 21, t. c., n. spp.

Perla maxima, brachypterous males, RIS, p. 427, Mt. Schweiz. ent. Ges. ix.

EPHEMERIDÆ.

Viviparous *Ephemerida*, historical note, HEYMONS, p. 205, Zool. Anz. 1897.

Structure and function of the eyes, ZIMMER (1201).

LATASTE (656), describes a Crustacean-like larva and supposes it to belong to *Ephemerida*, but subsequently (657) determines it to be *Coleoptera*, *Parnida*.

ODONATA.

[Cf. BORDAS (111), CARPENTER (159, 160), FÖRSTER (354-357), GARBINI (393), KIRBY (586), MACLACHLAN (704), NEEDHAM (780, 781), RIS (928), SELYS (1000).]

Geographical distribution, tables, a map, CARPENTER, P. Dublin Soc. 1897, pp. 439-468, pl. xvii.

Notes on various Algerian Odonata, MACLACHLAN, pp. 152-157, Ent. Mag. xxxiii.

Table of N. American Gomphine nymphs, NEEDHAM, pp. 167 & 168, Canad. Ent. xxix.

Miscellaneous paper on the Odonate fauna of Verona, GARBINI, Bull. Soc. ent. Ital. xxix, pp. 35-135.

Terrestrial nymphs in Hawaii, PERKINS, P. Cambridge Soc. ix, p. 374.

Rearing *Odonata*, NEEDHAM, Canad. Ent. xxix, pp. 94-96.

The salivary glands, BORDAS (111).

Æshna, *Gomphus*, synonymy, NEEDHAM, p. 165, Canad. Ent. xxix.

Æschna martini, Japan, SELYS, p. 431, Ann. Soc. ent. Belgique, xli, n. sp.

Æthriamanta circumsignata, Rockhampton, p. 83, *subsignata*, Moluccas, p. 84, SELYS, t. c., n. spp.

Agrion macrogaster, referred to *Erythagrion*, characters, CARPENTER, p. 436, pl. xvi, figg. 10-16, P. Dublin Soc. viii.

Agrionoptera longitudinalis and *biserialis*, referred to *Nesocria*, SELYS, p. 39, Ann. Soc. ent. Belgique, xli.

Anax formosus, nymph, LUCAS, pl. i, fig. 2, Entomologist, 1897.

Arigomphus, n. n. for *Orcus* (infra), NEEDHAM, p. 181, Canad. Ent. xxix.

A. australis, Florida, NEEDHAM, p. 184, t. c., n. sp.

Caconeura finisterræ, New Guinea, FÖRSTER, p. 41, Ann. Soc. ent. Belgique, xli; *C. eburnea*, Key islands, FÖRSTER, p. 336, Ent. Nachr. xxiii : n. spp.

Cyclophylla calverti, Amazons, KIRBY, p. 613, pl. xii, fig. 2, Ann. Nat. Hist. xix, n. sp.

Diplax meridionalis, var. allied to *striolata*, RIS, p. 43, Ann. Soc. ent. Belgique, xli.

D. tibialis, Centr. Asia, RIS, p. 43, t. c., n. sp.

- Gomphus umbratus*, New York, NEEDHAM, p. 184, *Canad. Ent.* xxix, n. sp.
Herpetogomphus pictus, New York, NEEDHAM, p. 181, *t. c.*, n. sp.
Ladona, n. g. for *Libellula exusta*, Say, p. 146, habits, nymph described, p. 144, NEEDHAM, *t. c.*
Lanthus, n. g., type *Gomphus parvulus*, Selys, NEEDHAM, p. 166, *t. c.*
Libellago hartmanni, Transvaal, FÖRSTER, p. 216, *Ent. Nachr.* xxiii, n. subsp.
Matronoides, n. g. for *M. cyaneipennis*, n. sp., Borneo, FÖRSTER, p. 101, *Wien. ent. Zeit.* xvi.
Matronoides, characters and affinities, FOERSTER, p. 204, *Ann. Soc. ent. Belgique*, xli.
Miathyria flavescens, Amazons, KIRBY, p. 600, pl. xiii, fig. 2, *Ann. Nat. Hist.* xix, n. sp.
Micrathyria cambridgei, p. 608, pl. xiii, fig. 4, *eximia*, fig. 3, p. 609, *tibialis*, figg. 5 & 6, *basalis*, pl. xii, fig. 1, p. 610, *venusta*, pl. xiii, fig. 1, p. 612, Amazons, KIRBY, *t. c.*, n. spp.
Misagria funerea, Nicaragua, CARPENTER, p. 434, pl. xvi, figg. 5-9, *P. Dublin Soc.* viii, n. sp.
Neurobasis and its subgenera, p. 206, *N. cyaneipennis*, ♀, p. 207, *N. basilaris*, var. *japonica*, p. 208, list of species, p. 210, FOERSTER, *Ann. Soc. ent. Belgique*, xli. *N. chinensis* and its races, with *australis*, new race, p. 428, SELYS, pp. 427-430, *Ann. Soc. ent. Belgique*, xli.
Ophiogomphus johannus, p. 182, *carolus*, p. 183, New York, NEEDHAM, *Canad. Ent.* xxix, n. spp.
Orcus, n. g. (see *Arigomphus*, supra), type *pallidus*, Ramb., NEEDHAM, p. 167, *Canad. Ent.* xxix.
Orthetrum kraepelini, Centr. Asia, RIS, p. 45, *Ann. Soc. ent. Belgique*, xli, n. sp.
Perithemis austeni, Amazons, KIRBY, p. 602, pl. xii, figg. 4 & 5, *Ann. Nat. Hist.* xix, n. sp.
Protorthemis wahnesi, New Guinea, FOERSTER, p. 39, *Ann. Soc. ent. Belgique*, xli, n. sp.
Rhinocypha stygia, Kina Balu, FOERSTER, p. 210, *Ann. Soc. ent. Belgique*, xli; *R. pagenstecheri*, p. 333, Lombok, with race *sumbana*, Sumba, p. 334, FÖRSTER, *Ent. Nachr.* xxiii : n. spp.
Selysiotthemis, n. g., p. 47, for *Urothemis nigra*, Selys, sp. fully described, pp. 48 & 49, RIS, *Ann. Soc. ent. Belgique*, xli.
Stylurus, n. g., type *plagiatus*, Selys, NEEDHAM, p. 167, *Canad. Ent.* xxix.
S. segregans, Illinois, NEEDHAM, p. 185, *t. c.*, n. sp.
Thaumatoneura, n. g., near *Amphipteryx*, p. 130, for *T. inopinata*, n. sp., China or Japan?, p. 131, McLACHLAN, *Ent. Mag.* xxxiii.
Uracis siemensii, Amazons, KIRBY, p. 605, pl. xii, fig. 3, *Ann. Nat. Hist.* xix, n. sp.
Urothemis: revision of the four subgenera, SELYS, pp. 68-86, *Ann. Soc. ent. Belgique*, xli.
Zyxomma multinervis, New Guinea, CARPENTER, p. 435, pl. xvi, figg. 1-4, *P. Dublin Soc.* viii, n. sp.

THYSANOPTERA.

[*Cf.* BEACH (58), JABLONOWSKI (527), OSBORN (805).]

Phlæothrips statices and others, attacks on corn, characters, JABLONOWSKI (527).

P. verbasci, Iowa, OSBORN, p. 228, *P. Iowa Ac.* iii, n. sp.

Sericothrips? perplexa, Iowa, BEACH, p. 216, *P. Iowa Ac.* iii, n. sp.

Thrips maidis, p. 219, *variabilis*, p. 220, *inequalis*, p. 223, *lactuceæ*, p. 224, *pallida*, p. 226, Iowa, BEACH, *t. c.*, n. spp.

(G.) APTERA.

- [The titles indicated by the following numbers relate to *Aptera*, viz.:—
BANKS (51), BOUVIER (120), CALL (153), CARPENTER (158), CLAYPOLE (185), GIARD (407), HEYMONS (478, 480), MADDOX (705), MATTHEW (726), POPPE & SCHÄFFER (874), SCHÄFFER (959, 960), SCHÖTT (977), UZEL (1110, 1111), VIRÉ (1133), WILLEM (1189), WILLEM & SABBÉ (1191).]
- Gastrotheoidea*, n. suborder for *Gastrotheus*, CASEY, COOK, p. 53, P. ent. Soc. Washington, iv.
- Table of the genera of *Apterygota*, SCHÄFFER, pp. 32–40, Magalha. Reise.
- Development and morphology of *Thysanura* (*Lepisma saccharina*); relation to other Orders, HEYMONS, Zeitschr. wiss. Zool. lxii, pp. 583–631.
- Structure of the alimentary canal in various forms of *Thysanura* and *Collembola*, HEYMONS (480).
- Resemblance between European and Patagonian *Aptera*, GIARD (407).
- New supposed Thysanuran from Silurian of New Brunswick, MATTHEW (726).
- Structure of scales of *Seira buskii* and *Lepidocyrtus*, MADDOX (705).

THYSANURA.

- Embryology of *Campodea* and *Lepisma*, UZEL (1110). Embryology of *Campodea*: morphology of trophi and abdominal appendages, UZEL, Zool. Anz. 1897, pp. 232–237.
- Campodea staphylinus*, the cavernicolous forms, VIRÉ, pp. 89–95, Bull. Mus. Paris, 1897.
- Japyx bidentatus*, Valparaiso, SCHÄFFER, p. 30, Magalha. Reise, n. sp.
- Lepisma rubro-violacea*, p. 190, *reticulata*, p. 192, California, SCHÖTT, P. Calif. Ac. vi, n. spp.
- Lepismina poly poda*, mode of feeding, JANET (545).
- L. bifida*, Valparaiso, SCHÄFFER, p. 27, Magalha. Reise, n. sp.
- Machilis aurantiacus*, California, SCHÖTT, p. 188, P. Calif. Ac. vi, n. sp.
- Maindronia*, n. g. for *M. mascatensis*, n. sp., Mascat, BOUVIER, p. 23, Bull. Soc. ent. France, 1897.
- Trinemophora*, n. g. for *T. michaelsoni*, n. sp., Valparaiso, SCHÄFFER, p. 29, Magalha. Reise.

COLLEMBOLA.

- Monograph of the *Collembola* of Hamburg, with numerous critical and synonymical notes, SCHÄFFER (960).
- Collembola* of Bremen with notes on habits, POPPE & SCHÄFFER (874).
- Structure of eyes: histology and function of post-antennal organ, WILLEM (1189).
- Cephalic and salivary glands; function of ventral tube, WILLEM & SABBÉ, p. 130, Ann. Soc. ent. Belgique, xli.
- Peculiar cleavage in development in egg of *Anurida*: phylogenetic importance, CLAYPOLE (185).

- Achorutes spinifer*, Berlin, SCHÄFFER, p. 174, pl., fig. 51, Mt. Mus. Hamburg, xiii, n. sp.
- Anurida clavata*, Tierra del Fuego, SCHÄFFER, p. 7, Magalha. Reise, n. sp.
- Anurophorus*; validity, SCHÖTT, p. 186, P. Calif. Ac. vi.
- Aphorura neglecta*, Hamburg, SCHÄFFER, p. 162, figg. 15 & 16, Mt. Mus. Hamburg, xiii; *A. trisetosa*, p. 5, *sexpunctata*, p. 6, Chili, SCHÄFFER, Magalha. Reise, n. spp.
- Cremastocephalus*, n. g., near *Campylothorax*, for *C. trilobatus*, n. sp., Mexico, SCHÖTT, p. 175, P. Calif. Ac. vi.
- Cyphoderus martelli*, Ireland, CARPENTER, p. 228, pl. ii, figg. 6–10 (p. 257 said to be *Seira cavernarum*), n. sp.
- Entomobrya orcheselloides*, Germany, SCHÄFFER, p. 196, Mt. Mus. Hamburg, xiii; *E. cavicola*, Kentucky, BANKS, p. 380, pl. x, fig. 2, Amer. Natural. 1897; *E. caeca*, *binoculata*, p. 178, *sexoculata*, p. 180, *atrocincta*, p. 181, *triangularis*, p. 182, California, SCHÖTT, P. Calif. Ac. vi; *E. pulchra*, Tierra del Fuego, p. 21, *virescens*, Valparaiso, p. 23, SCHÄFFER, Magalha. Reise : n. spp.
- Isotoma lacustris*, n. n. for *litoralis*, Schött, SCHÖTT, p. 185, P. Calif. Ac. v, 1.
- Isotoma minor*, p. 182, fig. 65, *tridenticulata*, p. 183, figg. 75 & 76, *nivea*, p. 184, figg. 77 & 78, *notabilis*, p. 187, fig. 81, *grisescens*, p. 188, fig. 87, *longidens*, p. 188, figg. 88, 90, *denticulata*, figg. 95 & 96, *monstrosa*, figg. 97–99, p. 189, Germany, SCHÄFFER, Mt. Mus. Hamburg, xiii; *I. georgiana*, S. Georgia and Tierra del Fuego, p. 16, *silvatica*, Rio Grande, *fulva*, p. 18, *obtusicauda*, Valparaiso, *conjungens*, Tierra del Fuego, p. 19, SCHÄFFER, Magalha. Reise : n. spp.
- Lepidocyrtus parkardi* (sic), *fulvus*, Lower California, SCHÖTT, p. 173, P. Calif. Ac. vi, n. spp.
- Lepidophorella*, n. g., near *Tomocerus*, for *L. flava*, n. sp., Valparaiso, SCHÄFFER, Magalha. Reise, p. 25.
- Lipura wrightii*, characters, CARPENTER, p. 230, Irish Natural. vi.
- Odontella*, n. g., *Poduride*, for *O. loricata*, n. sp., Valdivia, SCHÄFFER, p. 9, Magalha. Reise.
- Polyacanthella*, n. g., near *Friesea*, for *P. brevicaudata*, n. sp., Rio Grande, SCHÄFFER, p. 15, Magalha. Reise.
- Schottella*, n. g., near *Achorutes*, p. 175, *S. parvula*, figg. 61, 35, *corticicola*, figg. 62, 34, *poppei*, figg. 63, 64, 36, n. spp., Germany, p. 176, SCHÄFFER, Mt. Mus. Hamburg, xiii.
- S. subcrassa*, Rio Grande, SCHÄFFER, p. 13, Magalha. Reise, n. sp.
- Sinella cavernicola*, referred to *Templetonia*, CARPENTER, p. 229, Irish Natural. vi.
- S. hofti*, Hamburg, SCHÄFFER, p. 192, Mt. Mus. Hamburg, xiii, n. sp.
- Sira variabilis*, Tierra del Fuego, SCHÄFFER, p. 23, Magalha. Reise, n. sp.
- Smynthurus*, aquatic sp., copula, FOLSOM, p. 12, Psyche, viii.
- S. penicillifer*, p. 211, *atratus*, p. 212, Germany, SCHÄFFER, Mt. Mus. Hamburg, xiii; *S. clavatus*, p. 33, *macgillivrayii*, p. 34, New York, BANKS, J. N. York Ent. Soc. v; *S. mammouthia*, Kentucky, BANKS, p. 381, pl. x, fig. 1, Amer. Natural. 1897; *S. longicornis*, California, SCHÖTT, p. 170, P. Calif. Ac. vi; *S. serratus*, Navarin, p. 26, *uschuaiensis*, Rio Grande, p. 27, SCHÄFFER, Magalha. Reise : n. spp.
- Templetonia quadrioculata*, California, SCHÖTT, p. 183, P. Calif. Ac. vi, n. sp.
- Tomocerus americanus*, San Francisco, SCHÖTT, p. 172, P. Calif. Ac. vi, n. sp.
- Triacanthella*, n. g., near *Friesea*, for *T. michaelsoni*, n. sp., Patagonia, SCHÄFFER, p. 14, Magalha. Reise.
- Xenylla affinis*, Punta Arenas, SCHÄFFER, p. 10, Magalha. Reise, n. sp.

(H.) ORTHOPTERA.

[The following titles relate to *Orthoptera*, viz.:—BOLIVAR (93-98), BORDAGE (100, 101, 102), BORDAS (104-111), BRANCSIK (122, 123), BRINDLEY (131), BRONGNIART (134, 135), BURR (141, 142), CUÉNOT (223), DENNY (236), DOLBEAR (261), DOMINIQUE (264), DUBOSCQ (269), FABRE (303), FINOT (336, 337), GIARDINA (409), GIGLIO-TOS (411, 412), GRIFFINI (425, 426, 427), HEYMONS (479), HUTTON (521), INGENITZKY (523, 524), KIMAKOWICZ (580), KŁAPÁLEK (597), KREJČI (637), PANTEL (819), PAVLOWA (822), PIERS (869), RAINBOW (890, 891), RODZIANKO (940-943), SAJÓHELYI (955), DE SAUSSURE (416), SCUDDER (993-998), SNOW & HUNTER (1044), ZABRISKIE (1200), ZUBOWSKY (1203, 1204).]

Anatomy of the alimentary canal of 80 forms; classification into *Colotasia* and *Acolotasia* based thereon; BORDAS (104). Division of the Order into two suborders *Acolotasia* (= *Forficulidæ* and *Phasmidæ*) and *Colotasia* (= the other families) in conformity with digestive organs; BORDAS (107).

Sympathetic nervous system; BORDAS (110).

Anatomy and development of *Bacillus rossii*; HEYMONS (479).

The salivary glands; BORDAS (111).

A species with wingless males, winged females; BOLIVAR (96).

Synoptic tables of *Orthoptera* of the Iberian peninsula; BOLIVAR (95).

Orthoptera of Bohemia; KREJČI (637).

Account in Russian of the *Orthoptera* of St. Petersburg; ZUBOWSKY (1203).

The genera and classification of N. American *Orthoptera*; SCUDDER (998).

FORFICULIDÆ.

The anomalous *Dyscritina longisetosa*, Westw., is young of a Forficulid, GREEN, p. 205, Ent. Mag. xxxiii.

List of *Forficulidæ* of S. America, FINOT, Act. Soc. Chili, vi, pp. 3-10.

Flight, use of the forceps; KIMAKOWICZ (580).

Larva of *Raselia antiqua*, parasitic in *Forficulidæ*, RODZIANKO, p. 72, Horæ Soc. ent. Ross. xxxi.

Anisolabis? kirbyi, Java, BURR, p. 311, Ann. Nat. Hist. xx, n. sp.

Brachylabis bifoveolata, India, BOLIVAR, p. 285, pl. x, fig. 1, Ann. Soc. ent. France, 1897, n. sp.

Carcinophora castetsi, India, BOLIVAR, p. 284, t. c., n. sp.

Chelisoche melanocephalus, n. var., BURR, p. 315, Ann. Nat. Hist. xx.

C. punctulatus, Celebes, BURR, p. 315, t. c., n. sp.

Echinosoma bolivari, Madagascar, RODZIANKO, p. 154, Wien. ent. Zeit. xvi, n. sp.

Forcipula, n. g. for *Labidura quadrispinosa*, Dohrn, with var. n. *lurida*, BOLIVAR, Ann. Soc. ent. France, 1897, p. 283.

Labia dolicha, Celebes, p. 311, *fruhstorferi*, Lombok, p. 312, BURR, Ann. Nat. Hist. xx, n. spp.

Labidura distincta, Transcaucasus, RODZIANKO, p. 153, Wien. ent. Zeit. xvi, n. sp.

- Neolobophora asiatica*, India, BOLIVAR, p. 285, pl. x, fig. 2, Ann. Soc. ent. France, 1897, n. spp.
Opisthocosmia forcipata, n. var., BURR, p. 316, Ann. Nat. Hist. xx.
Spongophora bormansi, Bahia, p. 313, *guttulata*, Lombok, p. 314, BURR, t. c., n. spp.

HEMIMERIDÆ.

Hemimerus: habitat, COOK, p. 53, P. ent. Soc. Washington, iv.

BLATTIDÆ.

- Catalogue of *Blattidæ* of South and Central America, FINOT (336).
 Development and morphology of ovipositor of *Periplaneta*, DENNY (236).
 Regeneration of legs: occurrence of four-jointed tarsi; natural history; proportions of sexes, BRINDLEY, P. Zool. Soc. London, 1897, pp. 903-916.
- Aphlebidea*, n. g., *Ectobiidæ*, for *A. brunneri*, n. sp., Australia, p. 56, pl. i, fig. 1, BRANCSIK, Jahresh. Ver. Trencsen. xix.
Blabera anisitsi, Paraguay, BRANCSIK, p. 60, pl. i, fig. 5, t. c., n. sp.
Blatta marginata, India, BOLIVAR, p. 288, Ann. Soc. ent. France, 1897, n. sp.
Calolampra depolita, Australia, BRANCSIK, p. 57, Jahresh. Ver. Trencsen. xix, n. sp.
Ceratinoptera (*Allacta*) *crassivenosa*, p. 290, *C. induta*, p. 291, India, BOLIVAR, Ann. Soc. ent. France, 1897, n. spp.
Chorisoneura argentina, La Plata, BRANCSIK, p. 57, Jahresh. Ver. Trencsen. xix, n. sp.
Deropeltis speiseri, Zambesi, BRANCSIK, p. 245, pl. vii, fig. 3, Jahresh. Ver. Trencsen. xvii, n. sp.
Ectobia livida and other *Blattidæ*, notes, RODZIANKO, pp. 112-115, Zapiski Kiev. Obsch. xiv.
E. tasmanica, Tasmania, BRANCSIK, p. 244, pl. vii, fig. 1, Jahresh. Ver. Trencsen. xvii, n. sp.
Epilampra sculpturata, p. 297, *lineaticollis*, p. 298, India, BOLIVAR, Ann. Soc. ent. France, 1897; *E. caizana*, Bolivia, GIGLIO-TOS, p. 10, Boll. Mus. Torino, 1897, No. 302: n. spp.
Hemithyrocera suspecta, India, BOLIVAR, p. 288, Ann. Soc. ent. France, 1897, n. sp.
Heterogamia roseni, Transcaspian, BRANCSIK, p. 59, pl. i, fig. 2, Jahresh. Ver. Trencsen. xix, n. sp.
Homalopteryx patinifera, p. 295, *biplagiata*, *cariniceps*, India, BOLIVAR, Ann. Soc. ent. France, 1897, n. spp.
Loboptera laurenziana, Argentina, p. 2, *borellii*, Bolivia, p. 3, GIGLIO-TOS, Boll. Mus. Torino, 1897, No. 302, n. spp.
Methana antipodum, Australia, BRANCSIK, p. 58, pl. i, fig. 4, Jahresh. Ver. Trencsen. xix, n. sp.
Molytria decolyi, India, BOLIVAR, p. 294, Ann. Soc. ent. France, 1897, n. sp.
Nyctibora bohlsii, *confusa*, Paraguay, p. 7, *borellii*, p. 8, *glabra*, p. 9, Bolivia, GIGLIO-TOS, Boll. Mus. Torino, 1897, No. 302, n. spp.
Onychostylus, n. g., p. 289, near *Phyllodromia*, for *O. unguiculatus*, n. sp., India, p. 290, pl. x, fig. 4, BOLIVAR, Ann. Soc. ent. France, 1897.
Panesthia panteli, India, BOLIVAR, p. 301, Ann. Soc. ent. France, 1897, n. sp.
Pellita australica, Yorke town, BRANCSIK, p. 245, pl. vii, fig. 4, Jahresh. Ver. Trencsen. xvii; *P. brunneri*, Australia, BRANCSIK, p. 60, pl. i, fig. 3, *op. cit.* xix: n. spp.

- Salganea erythronota*, India, BOLIVAR, p. 301, Ann. Soc. ent. France, 1897, n. sp.
Spelæoblatta, n. g., *Periplanetides*, p. 32, for *S. gestroi*, n. sp., Caves in Burma, p. 36, BOLIVAR, Ann. Mus. Genova, xxxviii.
Stylopyga anthracina, Zambesi, BRANCSIK, p. 244, pl. vii, fig. 2, Jahresh. Ver. Trencsen. xvii; *S. parallela*, India, BOLIVAR, p. 299, Ann. Soc. ent. France, 1897 : n. spp.
Temnopteryx martini, p. 292, pl. x, fig. 6, *alca*, fig. 7, *bicolor*, p. 293, India, BOLIVAR, t. c.; *T. ardua*, p. 3, *continua*, p. 4, Argentina, GIGLIO-TOS, Boll. Mus. Torino, 1897, No. 302 : n. spp.
Theganopteryx (Pseudectobia) pallidula, India, BOLIVAR, p. 287, pl. x, fig. 3, Ann. Soc. ent. France, 1897, n. sp.

MANTIDÆ.

- Habits of Mediterranean *Mantidæ*, especially *M. religiosa*, and *E. pauperata*, FABRE, Souvenirs, v, chaps. xviii–xxii.
 Embryology and development of young, PAVLOWA (822). Early stages of the embryology of *Mantis*, GIARDINA (409).
Euryderes, n. g., p. 63, near *Coptopteryx*, for *E. anisitsi*, n. sp., Paraguay, p. 64, pl. i, fig. 9, BRANCSIK, Jahresh. Ver. Trencsen. xix.
Gonypeta vicina, Trichinopoly, BOLIVAR, p. 307, Ann. Soc. ent. France, 1897, n. sp.
Hierodula suavis, Zambesi, BRANCSIK, p. 247, pl. vii, fig. 7, Jahresh. Ver. Trencsen. xvii; *H. biroi*, New Guinea, BRANCSIK, p. 61, pl. i, fig. 7, *op. cit.* xix : n. spp.
Hoplocorypha boromensis, p. 247, pl. vii, fig. 8, *grandis*, fig. 9. p. 248, Zambesi, BRANCSIK, *op. cit.* xvii, n. spp.
Humbertiella indica and *ceylonica*, distinctions, BOLIVAR, p. 303, Ann. Soc. ent. France, 1897.
Iridopteryx saussurei, India, BOLIVAR, pp. 305 & 306, t. c., n. sp.
Orthodera ministralis in New Zealand, HUTTON, p. 242, Tr. N. Zealand Inst. xxix.
O. longicollis, New Guinea, BRANCSIK, p. 61, pl. i, fig. 6, Jahresh. Ver. Trencsen. xix; *O. laticollis*, Australia, BRANCSIK, p. 246, pl. vii, fig. 5, *op. cit.* xvii : n. spp.
Orthoderella, n. g., *Orthoderinæ*, for *O. ornata*, n. sp., Bolivia, GIGLIO-TOS, p. 13, Boll. Mus. Torino, 1897, No. 302.
Oxyops borellii, Bolivia, GIGLIO-TOS, p. 15, Boll. Mus. Torino, 1897, No. 302; *O. paraguayensis*, Asuncion, BRANCSIK, p. 64, pl. i, fig. 10, Jahresh. Ver. Trencsen. xix, n. sp.
Pachymantis castetsi, p. 313, pl. x, fig. 9, *amaena*, p. 314, India, BOLIVAR, Ann. Soc. ent. France, 1897, n. spp.
Pseudomantis menyharthi, Zambesi, BRANCSIK, p. 246, pl. vii, fig. 6, Jahresh. Ver. Trencsen. xvii, n. sp.
Rhombodera tamolana, New Guinea, BRANCSIK, p. 62, pl. i, fig. 8, *op. cit.* xix, n. sp.
Sphendale infuscata, male, BOLIVAR, p. 312, Ann. Soc. ent. France, 1897.
Stagmomantis carolina, eggs and ootheca, SCUDDER, p. 11, Psyche, viii.
Statilia maculata, haani, distinctions queried, BOLIVAR, p. 309, Ann. Soc. ent. France, 1897.
Tropidomantis and *Miopteryx*, note on species of, BOLIVAR, p. 309, Ann. Soc. ent. France, 1897.

PHASMIDÆ.

- Catalogue of Australian *Phasmidæ*, RAINBOW, Rec. Austral. Mus. iii, pp. 37–44.

- Rearing a *Phasma* [*Cyphogenia*?] at Singapore, HANITSCH, p. 5, Rep. Raffles Libr. 1897.
- Anatomy and development of *Bacillus*, HEYMONS (479).
- Anatomy of alimentary canal, BORDAS (105).
- Parthenogenesis in *Phasmidæ*, BOLIVAR, pp. 242–244, Act. Soc. Espan. 1897.
- Regeneration of lost appendages, BORDAGE (102).
- Autotomy in *Phasmidæ*, BORDAGE (100, 101).
- Leptynia hispanica*, relations with parasite, PANTEL (819).
- Anisomorpha borellii*, Paraguay, GIGLIO-TOS, p. 16, Boll. Mus. Torino, 1897, No. 302, n. sp.
- Aruanoidea ophidiiderma*, Perak, GRIFFINI, *t. c.*, No. 307, n. sp.
- Bacillus gallicus*, parthenogenesis, places of repose, DOMINIQUE, pp. 269–271, Bull. Soc. ouest France, 1897.
- Canuleius delicatulus*, Madagascar, BRANCSIK, p. 66, pl. ii, fig. 12, Jahresh. Ver. Trencsen. xix, n. sp.
- Clemacantha*, n. g., near *Acrophylla*, for *C. regale*, n. sp., Australia, RAINBOW, p. 34, pl. ix, Rec. Austral. Mus. iii, n. sp.
- Diapheromera femorata*, colour, habits, oviposition, SCUDDER, p. 30, Psyche, viii.
- Necrosia papuana*, pl. ii, fig. a, p. 65, *distincta*, p. 66, New Guinea, BRANCSIK, Jahresh. Ver. Trencsen. xix, n. spp.
- Orobia sohri*, Madagascar, BRANCSIK, p. 69, pl. ii, fig. 14, *t. c.*, n. sp.
- Palophus tiaratus*, characters, GRIFFINI, Boll. Mus. Torino, 1897, No. 290, p. 11.
- Paradoxomorpha*, n. g., *Anisomorphidæ*, p. 67, for *P. bruchi*, n. sp., Patagonia, p. 68, pl. ii, fig. 13, BRANCSIK, Jahresh. Ver. Trencsen. xix.
- Tæniosoma*, n. g., p. 30, for *T. sanchezi*, n. sp., Philippines, p. 31, BOLIVAR, Act. Soc. Espan. 1897.

GRYLLIDÆ.

- FINOT, *Orthoptères de l'Algérie et de Tunisie, Gryllidæ*, pp. 560–610, Ann. Soc. ent. France, 1896.
- Nervuration* and stridulating organs described, DE SAUSSURE, Biol. Centr.-Amer. Orthopt. pp. 216–220. Stridulating organs of various spp., *Cecanthus*, ZABRISKIE (1200).
- Amphiacustes toltecus*, Mexico, p. 247, pl. xii, figg. 14–17, *caraiheus*, Guadeloupe, p. 248, DE SAUSSURE, Biol. Centr.-Amer. Orthopt., n. spp.
- Amusus mexicanus*, Teapa, p. 245, pl. xii, figg. 11–13, DE SAUSSURE, *t. c.*; *A. festæ*, Darien, GIGLIO-TOS, Boll. Mus. Torino, 1897, No. 301, p. 6; *A. bolivianus*, S. America, GIGLIO-TOS, p. 45, *t. c.*, No. 302 : n. spp.
- Aphonus flavifrons*, Mexico, pl. xiii, figg. 31 & 32, p. 281, *timidus*, Colombia, p. 282, DE SAUSSURE, Biol. Centr.-Amer. Orthopt., n. spp.
- Apithes nablista*, Colombia, *brevipennis*, Louisiana, *montanus*, pl. xiii, figg. 18–20, Panama, p. 268, DE SAUSSURE, *t. c.*, n. spp.
- Arachnomimus*, n. n. for *Arachnopsis*, SAUSS., with *A. cavicola*, n. sp., Guatemala, pl. xii, fig. 23, p. 251, DE SAUSSURE, *t. c.*
- Calypotrypus hova*, Nossi-Bé, BRANCSIK, p. 261, pl. ix, fig. 7, Jahresh. Ver. Trencsen. xvii, n. sp.
- Cophogryllus boromensis*, Zambesi, BRANCSIK, p. 260, pl. ix, fig. 6, *t. c.*, n. sp.
- Cyrtoxiphus macilentus*, p. 235, pl. xi, fig. 45, *smithi*, *tibialis*, pl. xi, fig. 40, *championi*, fig. 41, *olmecus*, figg. 42 & 43, p. 236, *pictus*, p. 237, Central America, DE SAUSSURE, Biol. Centr.-Amer. Orthopt., n. spp.
- Diatrypus jansoni*, Nicaragua, pl. xiii, fig. 4, p. 259, *championi*, figg. 2 & 3, *apithoides*, fig. 6, Panama, p. 260, DE SAUSSURE, *t. c.*

- Ectatoderus aztecus*, Mexico, DE SAUSSURE, p. 230, pl. xi, figg. 25 & 26, *t. c.*, n. sp.
- Ectecous cantans*, Mexico and Guiana, pl. xii, figg. 8-10, p. 244, DE SAUSSURE, *t. c.*; *E. borellii*, Bolivia, GIGLIO-TOS, p. 44, Boll. Mus. Torino, 1897, No. 302 : n. spp.
- Endacustes? darienicus*, p. 7, *E. apterus*, p. 8, Darien, GIGLIO-TOS, Boll. Mus. Torino, 1897, No. 301; *E. aztecus*, Teapa, DE SAUSSURE, p. 250, pl. xii, figg. 20-22, Biol. Centr.-Amer. Orthopt., n. spp.
- Gryllodes forcipatus*, Mexico, DE SAUSSURE, p. 229, pl. xi, figg. 29-34, *t. c.*, n. sp.
- Gryllomorphus sacalava*, Nossi-Bé, BRANCSIK, p. 260, pl. ix, fig. 5, Jahresh. Ver. Trencsen. xvii, n. sp.
- Gryllus frontalis*, *frontalis* var. *alata*, *domesticus*, *campestris*, notes, RODZIANKO, Zapiski Kiev. Obshch. xiv, pp. 108-111. *G. assimilis*, figure, Biol. Centr.-Amer. Orthopt., pl. xi, fig. 26.
- G. chichimecus*, Mexico, DE SAUSSURE, p. 226, *t. c.*, n. sp.
- Heterecous*, n. g., near *Podoscirtus*, for *H. auditor*, Panama, pl. xiii, figg. 33 & 34, p. 283, *smithianus*, Mexico, fig. 35, p. 284, n. spp., DE SAUSSURE, *t. c.*
- Homalotrypus*, n. g., near *Anisotrypus*, for *H. boromensis*, n. sp., Zambesi, BRANCSIK, p. 262, pl. ix, fig. 8, Jahresh. Ver. Trencsen. xvii.
- Liphoplus mexicanus*, Amula, p. 231, pl. xi, fig. 37, *krugii*, Cuba, p. 232, DE SAUSSURE, Biol. Centr.-Amer. Orthopt., n. spp.
- Mogoplistes slossoni*, Florida, SCUDDER, p. 55, Psyche, viii, n. sp.
- Nemobius lineolatus*, macropterous, DOMINIQUE, p. 265, Bull. Soc. ouest France, 1897.
- N. hastatus*, *comanchus*, Mexico, DE SAUSSURE, p. 222, Biol. Centr.-Amer. Orthopt., n. spp.
- Oecanthus pellucens*, note, RODZIANKO, p. 107, Zapiski Kiev. Obshch. xiv.
- O. lineolatus*, Brazil, DE SAUSSURE, p. 254, Biol. Centr.-Amer. Orthopt., n. sp.
- Orocharis gaumeri*, pl. xiii, fig. 26, *ocellaris*, *maxillaris*, Centr. America, fig. 27, p. 273, *amusus*, Brazil, *tibialis*, Mexico, p. 274, pl. xiii, fig. 25, *cayennensis*, Guiana, figg. 23 & 24, *maya*, Mexico, p. 275, *mexicanus*, Teapa, p. 276, *terebrans*, Porto Rico, p. 277, DE SAUSSURE, *t. c.*, n. spp.
- Orochirus corrugatus*, pl. xiii, figg. 29 & 30, *musicus*, Centr. America, DE SAUSSURE, p. 279, *t. c.*, n. spp.
- Paraeneopterus elegans*, Darien, GIGLIO-TOS, Boll. Mus. Torino, 1897, No. 301, p. 8, n. sp.
- Paragryllus temulentus*, figures, pl. xii, figg. 2-7, p. 242, *rex*, ♀, p. 243, DE SAUSSURE, Biol. Centr.-Amer. Orthopt.
- Paracanthus sulcatus*, Guatemala, pl. xiii, figg. 12 & 13, p. 263, *olmecus*, Mexico, figg. 16 & 17, *tibialis*, Panama, figg. 14 & 15, *podagrosus*, Guatemala, figg. 7-11, p. 264, DE SAUSSURE, *t. c.*, n. spp.
- Phyllogryllus pipilans*, Guiana, DE SAUSSURE, p. 258, *t. c.*, n. sp.
- Prosthacustes mexicanus*, figure, pl. xii, fig. 1, p. 241, DE SAUSSURE, *t. c.*
- Thamnoscirtus montanus*, pl. xiii, fig. 26, *viridicatus*, Guiana, DE SAUSSURE, p. 240, *t. c.*, n. spp.

LOCUSTIDÆ.

- Conclusion of FINOT'S *Orthoptères de l'Algérie et de la Tunisie*, *Decticidæ*, *Ephippigeridæ*, *Heterodidæ*, Ann. Soc. ent. France, 1896, pp. 513-560.
- Monograph of the *Stenopelmatidæ* of New Zealand, HUTTON, Tr. N. Zealand Inst. xxix.
- Food of *Locusta*, *Decticus*, *Platycleis*, RODZIANKO (942).
- Hermaphrodite of *Locusta viridissima*, KLAPÁLEK (597).

- Acanthoplus jallæ*, Zambesi, GRIFFINI, p. 3, Boll. Mus. Torino, 1897, No. 290; *A. speiseri*, p. 258, pl. viii, fig. 9, *stratiotes*, fig. 10, p. 259, Zambesi, BRANCSIK, Jahresh. Ver. Trencsen. xvii : n. spp.
- Amaura latipennis*, Mexico, SAUSSURE & PICTET, p. 322, Biol. Centr.-Amer. Orthopt.; *A. borellii*, Argentina, GIGLIO-TOS, p. 38, Boll. Mus. Torino, 1897, No. 302 : n. spp.
- Amblycorypha guatemalæ*, p. 336, pl. xvi, fig. 3, *tepaneca*, p. 337, Centr. America, SAUSSURE & PICTET, Biol. Centr.-Amer. Orthopt., n. spp.
- Anabrus*, the species; SCUDDER, p. 95, Psyche, viii.
- Anaulacomera recticauda*, Mexico, pl. lxvi, fig. 13, p. 343, *angustipennis*, p. 344, SAUSSURE & PICTET, Biol. Centr.-Amer. Orthopt., n. spp.
- Anchiptolis borellii*, Bolivia, GIGLIO-TOS, p. 42, Boll. Mus. Torino, 1897, No. 302, n. sp.
- Anthracites bloyeti*, E. Africa, BRONGNIART, p. 87, Bull. Soc. ent. France, 1897, n. sp.
- Apota*, n. g., *Decticinae*, for *A. notabilis*, n. sp., Oregon, SCUDDER, p. 73, Canad. Ent. xxix.
- Argyrtes*, n. g., near *Ceuthophilus*, for *A. mexicana*, n. sp., Amula, pl. xv, figg. 2 & 3, SAUSSURE & PICTET, p. 303, Biol. Centr.-Amer. Orthopt.
- Capnobotes*, n. g., p. 73, near *Drymadusa*, for *C. bruneri*, n. sp., N. America, p. 74, and *Locusta fuliginosa* and *occidentalis*, Thoms., SCUDDER, Canad. Ent. xxix.
- Centrocephalus*, n. g., *Salomonitæ*, p. 176, for *C. viridis*, n. sp., Madagascar, p. 177, BRONGNIART, Bull. Soc. Philom. (8) viii.
- Ceuthophilus aztecus*, Atoyac, SAUSSURE & PICTET, p. 300, pl. xiv, fig. 23, Biol. Centr.-Amer. Orthopt., n. sp.
- Chloroscirtus*, n. g., p. 326, near *Plagiopleura*, for *C. forceps*, n. sp., Guatemala, p. 327, pl. xv, figg. 24-27, SAUSSURE & PICTET, *t. c.*
- Cymatomera brunneri*, W. Africa, BRANCSIK, p. 257, pl. ix, fig. 2, Jahresh. Ver. Trencsen. xvii, n. sp.
- Ectemna dumicola*, Panama, p. 323, *mexicana*, pl. xv, figg. 28 & 29, *crenata*, Mexico, p. 324, SAUSSURE & PICTET, Biol. Centr.-Amer. Orthopt., n. spp.
- Ephippiger brunneri*, defence by exudation of liquid, CUÉNOT, Arch. Zool. exp. (3) iv, p. 674.
- Episattus*, n. g., *Agræcinae*, p. 82, for *E. marmoratus*, n. sp., Madagascar, BRONGNIART, p. 83, Bull. Soc. ent. France, 1897.
- Euconchophora*, n. n., p. 193, for *Conchophora*, Redt., with *E. infuscata*, n. sp., Madagascar, p. 195, BRONGNIART, Bull. Soc. Philom. (8) viii.
- Gallienia*, n. g., p. 131, *Salomonitæ*, for *G. elegans*, n. sp., Madagascar, p. 132, BRONGNIART, Bull. Soc. Philom. (8) viii.
- Glaphyrosoma aztecum*, Teapa, p. 296, pl. xiv, fig. 19, SAUSSURE & PICTET, Biol. Centr.-Amer. Orthopt., n. sp.
- Godmanella*, n. g., near *Parableta*, for *G. vaginalis*, n. sp., Mexico, SAUSSURE & PICTET, p. 325, *t. c.*
- Gryllacris nossibiana*, Nossi-Bé, BRANCSIK, p. 259, pl. ix, fig. 4, Jahresh. Ver. Trencsen. xvii; *G. billinghursti*, Victoria, BRANCSIK, p. 84, *op. cit.* xix; *G. salvini*, p. 306, *cyclops*, p. 308, pl. xv, fig. 9, Panama, SAUSSURE & PICTET, Biol. Centr.-Amer. Orthopt. : n. spp.
- Gymnoplectron*, n. g., *Ceuthophili*, for *Hemideina longipes*, Col., HUTTON, p. 229, Tr. N. Zealand Inst. xxix.
- Hemideina femorata*, p. 218, *rieta*, p. 219, New Zealand, HUTTON, *t. c.*, n. spp.
- Hemisaga saussurei*, S. Australia, BRANCSIK, p. 257, pl. ix, fig. 3, Jahresh. Ver. Trencsen. xvii, n. sp.
- Hemiudeopsylla*, n. g., p. 300, near *Ceuthophilus*, with *H. genicularis*, p. 301, *forreriana*, pl. xv, fig. 1, Mexico, *platyceps*, California, p. 302, n. spp., SAUSSURE & PICTET, Biol. Centr.-Amer. Orthopt.

- Hormilia phthisica*, p. 318, *prasina*, p. 319, pl. xv, fig. 14, Mexico, SAUSSURE & PICTET, *t. c.*, n. spp.
- Hyperophora borcllii*, Argentina, GIGLIO-TOS, p. 36, Boll. Mus. Torino, 1897, No. 302, n. sp.
- Ischyroplectron*, n. g., p. 227, *Ceuthophili*, for *C. isolatus*, Hutt., HUTTON, p. 228, Tr. N. Zealand Inst. xxix.
- Isoplectron*, n. g., *Rhaphidophoræ*, for *I. armatum*, p. 237, *calcaratum*, p. 238, n. spp., New Zealand, HUTTON, *t. c.*
- Liosternus*, n. g., *Agræciinæ*, for *L. vittatus*, n. sp., Australia, BRONGNIART, p. 80, Bull. Soc. ent. France, 1897.
- Macroxiplus megapterus*, Borneo, BRONGNIART, p. 130, Bull. Soc. Philom. (8) viii, n. sp.
- Matacus*, n. g., *Phanacropterinæ*, for *M. gracilis*, n. sp., Bolivia, GIGLIO-TOS, p. 37, Boll. Mus. Torino, 1897, No. 302.
- Moristus novæ-guineæ*, New Guinea, BRANCSIK, p. 81, Jahresh. Ver. Trencsen. xix, n. sp.
- Neonetus pilosus*, New Zealand, HUTTON, p. 236, Tr. New Zealand Inst. xxix, n. sp.
- Odontolakis speculata*, p. 181, *bicolor*, p. 185, *alluaudi*, *brunneri*, p. 190, Madagascar, BRONGNIART, Bull. Soc. Philom. (8) viii, n. spp.
- Oncodopus*, n. g., p. 205, *Salomonitæ*, for *O. zonatus*, p. 207, *redtenbacheri*, p. 208, n. spp., Madagascar, BRONGNIART, *t. c.*
- Onosandrus focalis*, Otago, HUTTON, p. 222, Tr. N. Zealand Inst. xxix, n. sp.
- Oxystethus harmandi*, Bangkok, BRONGNIART, p. 82, Bull. Soc. ent. France, 1897, n. sp.
- Paragenes*, n. n. for *Ancpsia*, Brunner, *P. mexicana* and *ovata*, figures, pl. xvi, SAUSSURE & PICTET, p. 338, Biol. Centr.-Amer. Orthopt.
- Peracca*, n. g., *Conocephalidæ*, for *P. conspicuithorax*, n. sp., Perak, GRIFFINI, Boll. Mus. Torino, 1897, No. 306, n. sp.
- Phaneropterinæ*: Nomenclature of wing-nervures, musical organs, SAUSSURE & PICTET, pp. 310-314, Biol. Centr.-Amer. Orthopt.
- Pherterus* and *Glaphyrosoma*, distinguished, SAUSSURE & PICTET, p. 294, Biol. Centr.-Amer. Orthopt.
- P. goldianus*, Brazil, *id.* p. 295, *t. c.*, n. sp.
- Phoberodema*, n. g., *Mecopodides*, p. 80, for *P. redtenbacheri*, n. sp., Queensland, p. 81, pl. iii, fig. 21, BRANCSIK, Jahresh. Ver. Trencsen. xix.
- Phoberopus*, n. g., *Mimnermites*, p. 297, for *P. championi*, Guatemala, pl. xiv, figg. 20-22, p. 298, n. sp., SAUSSURE & PICTET, Biol. Centr.-Amer. Orthopt.
- Phrixa schumanni*, *hoegei*, pl. xvi, fig. 1, p. 334, *maya*, fig. 2, p. 335, Mexico, SAUSSURE & PICTET, Biol. Centr.-Amer. Orthopt., n. spp.
- Plagiopleura arbustorum*, Brazil, SAUSSURE & PICTET, *t. c.*, n. sp.
- Pleiopectron*, n. g., p. 232, *Rhaphidophoræ*, for *P. simplex*, p. 233, *hudsoni*, *pectinatum*, p. 234, *diversum*, p. 235, n. spp.; New Zealand, HUTTON, Tr. N. Zealand Inst. xxix.
- Pseudosaga*, n. g., p. 82, *Sagides*?, for *P. sphinx*, n. sp., S. Africa, p. 83, pl. iii, fig. 22, BRANCSIK, Jahresh. Ver. Trencsen. xix.
- Pycnogaster sanchezgomezi*, Spain, BOLIVAR, p. 172, Act. Soc. Espan. 1897, n. sp.
- Rhaphidophora papua*, New Guinea, BRANCSIK, p. 84, Jahresh. Ver. Trencsen. xix, n. sp.
- Salomonitæ*: revision of the group, BRONGNIART (134).
- Salomona francoisi*, hab.?, p. 149, *haani*, p. 154, *redtenbacheri*, p. 159, New Hebrides, *picteti*, p. 161, *raffrayi*, p. 165, New Guinea, *saussurei*, hab.?, p. 169, BRONGNIART, Bull. Soc. Philom. (8) viii, n. spp.
- Schænobates saltator*, Costa Rica, SAUSSURE & PICTET, p. 294, pl. xiv, fig. 16, Biol. Centr.-Amer. Orthopt. n. sp.

- Scudderia*; synopsis of species, SAUSSURE & PICTET, pp. 328, 329, *t. c.*
S. pistillata, habits, music, PIERS, p. 211, P. N. Scotia Inst. ix.
S. texensis, N. America, p. 330, pl. xv, figg. 18 & 19, SAUSSURE & PICTET,
 Biol. Centr.-Amer. Orthopt. n. sp.
Stenopelmatus, synopsis of species, SAUSSURE & PICTET, pp. 286–288,
 Biol. Centr.-Amer. Orthopt.
S. comanchus, Mexico, p. 290, *ater*, Costa Rica, pl. xiv, figg. 8 & 9, p. 291,
 SAUSSURE & PICTET, *t. c.*, n. spp.
Subria microcephala, Madagascar, BRONGNIART, p. 84, Bull. Soc. ent.
 France, 1897, n. sp.
Talitropsis crassicruris, p. 226, *irregularis*, p. 227, New Zealand, HUTTON,
 Tr. N. Zealand Inst. xxix, n. spp.
Thyreonotus bidens, ♂, FUENTE, p. 130, Act. Soc. Espan. 1897.
Tomeophera griffinii, Bolivia, GIGLIO-TOS, p. 39, Boll. Mus. Torino, 1897,
 No. 302, n. sp.
Xiphidium borellii, p. 41, *caizanum*, p. 42, Bolivia, GIGLIO-TOS, Boll. Mus.
 Torino, 1897, n. spp.

ACRIDIIDÆ.

- Notes on habits of N. American *Acridiidæ*, SCUDDER (997).
 Synopsis of N. American *Ædipodinae*, MORSE (776).
 The genera of N. American *Melanopli*: preliminary to a larger work,
 SCUDDER, P. Amer. Ac. xxxii, No. 9.
 Alimentary canal of *Pamphaginae*, BORDAS (106).
 Oviposition of *Acridiidæ* (in Russian), ZUBOWSKY (1204).
 Egg-capsules and larvæ of *Acridiidæ*, INGENITZKY (524).
Acamptus, n. g., p. 71, *Tryxalides*, for *A. gracilis*, n. sp., Madagascar, p. 72,
 BRANCSIK, Jahresh. Ver. Trencsen. xix.
Æoloplus, n. g., for species of *Melanoplus*, SCUDDER, pp. 199 & 205, P.
 Amer. Ac. xxxii.
Ageneotettix, n. n. for *Eremnus*, McNEILL, p. 71, Psyche, viii.
Agymnastus, n. g. for *Leprus ingens*, Sc., SCUDDER, p. 75, Canad. Ent.
 xxix.
Anchotatus camposi, Peru, BOLIVAR, p. 215, Bull. Soc. ent. France, 1897,
 n. sp.
Anniceris olivaceus, Darien, GIGLIO-TOS, Boll. Mus. Torino, 1897, No. 301,
 p. 4, n. sp.
Arnilia gracilis, Argentina, GIGLIO-TOS, p. 30, Boll. Mus. Torino, 1897,
 No. 302, n. sp.
Asemoplus, n. g. for *Melanoplus montanus*, Brun., SCUDDER, pp. 203 & 206,
 P. Amer. Ac. xxxii.
Aulocara and *Ageneotettix* are distinct, SCUDDER, p. 71, Psyche, viii. *Aulo-*
cara, Sc. (= *Ædocara*, Sc. = *Coloradella*, Brunn. = *Eremnus*, McN.),
 SCUDDER, p. 75, Canad. Ent. xxix.
Barytettix, n. g. for a species from California, SCUDDER, pp. 197 & 204, P.
 Amer. Ac. xxxii.
Blepomma, n. g., near *Acrotylus*, p. 72, for *B. ruginata*, pl. iii, fig. 15, *levior*,
 n. spp., Australia, p. 73, BRANCSIK, Jahresh. Ver. Trencsen. xix.
Bruneria not *Brunneria*, McNEILL, p. 71, Psyche, viii.
Bucephalacris borellii, Bolivia, GIGLIO-TOS, p. 32, Boll. Mus. Torino, 1897,
 No. 302, n. sp.
Campylacantha, n. g. for four species from N. America and Mexico, SCUDDER,
 pp. 198 & 204, P. Amer. Ac. xxxii.
Caryanda pulchra, N. Guinea, BRANCSIK, p. 74, pl. iii, fig. 17, Jahresh.
 Ver. Trencsen. xix, n. sp.
Catantops speciosus, p. 77, *papuanus*, p. 78, New Guinea, BRANCSIK, *t. c.*,
 n. spp.

- Cephalocæma caizana*, Bolivia, *obtusa*, *magna*, p. 20, *gigantea*, p. 21, Argentina, GIGLIO-TOS, Boll. Mus. Torino, 1897, No. 302, n. spp.
- Cephalotettix*, n. g. for a species from Mexico, SCUDDER, pp. 197 & 204, P. Amer. Ac. xxxii.
- Chortoizetes yorketownensis*, Australia, BRANCSIK, p. 249, pl. viii, fig. 2, Jahresh. Ver. Trencsen. xvii; *C. jungi*, p. 70, *frater*, p. 71, Australia, BRANCSIK, *op. cit.* xix : n. spp.
- Chrotogonus hemipterus*, subsp. n., *intermedius*, GRIFFINI, p. 10, Boll. Mus. Torino, 1897, No. 290.
- Cirphula jungi*, Australia, BRANCSIK, p. 255, Jahresh. Ver. Trencsen. xvii, n. sp.
- Conalcæa*, n. g. for three species from Mexico and New Mexico, SCUDDER, pp. 196 & 204, P. Amer. Ac. xxxii.
- Cyclocercus*, n. g. for three species from Mexico and Texas, SCUDDER, pp. 197 & 204, *t. c.*
- Dericorys millierei*, var. n. *carthagonovæ*, BOLIVAR, p. 171, Act. Soc. Espan. 1897.
- Eotettix*, n. g., for a species from Florida, SCUDDER, pp. 198 & 204, P. Amer. Ac. xxxii.
- Epacromia lurida*, Zambesi, BRANCSIK, p. 250, Jahresh. Ver. Trencsen. xvii, n. sp.
- Eumecistes*, n. g., near *Coryphistes*, for *E. gratiosus*, n. sp., Australia, BRANCSIK, p. 253, *t. c.*
- Eupnigodes*, n. n. for *Pnigodes*, infra, McNEILL, p. 71, Psyche, viii.
- Euryphymus xanthocnemis*, p. 78, *squamipennis*, p. 79, pl. iii, fig. 20, S. Africa, BRANCSIK, Jahresh. Ver. Trencsen. xix, n. spp.
- Exarna despecta*, Australia, BRANCSIK, p. 77, pl. iii, fig. 19, *t. c.*, n. sp.
- Goniæa nigropunctata*, p. 254, pl. viii, fig. 6, *distincta*, fig. 7, p. 255, Australia, BRANCSIK, *op. cit.* xvii, n. spp.
- Gonyacantha cultrifer*, Zambesi, BRANCSIK, p. 252, *t. c.*, n. sp.
- Gymnoscirtetes*, n. g., for a species from Florida, SCUDDER, p. 195 & 204, P. Amer. Ac. xxxii.
- Hisychius festæ*, Darien, GIGLIO-TOS, Boll. Mus. Torino, 1897, No. 301, n. sp.
- Hyalopteryx gracilis*, Argentina, GIGLIO-TOS, p. 22, Boll. Mus. Torino, 1897, No. 302, n. sp.
- Inusia*, n. g., p. 30, near *Leptisma*, for *I. gracillima*, n. sp., Bolivia, p. 31, GIGLIO-TOS, *t. c.*
- Jodacris*, n. g. for *Anniceris ferrugineus*, Gigl.-T., GIGLIO-TOS, p. 32, *t. c.*
- Macrotona lineola*, Australia, BRANCSIK, p. 256, Jahresh. Ver. Trencsen. xvii, n. sp.
- Masyntes borellii*, Paraguay, GIGLIO-TOS, p. 17, Boll. Mus. Torino, 1897, n. sp.
- Melanoplus*: table of the species, SCUDDER (995).
- Mestobregma*, Sc. (= *Trachyrhacis*, Sc.), SCUDDER, p. 75, Canad. Ent. xxix.
- Metaleptea minor*, Argentina, GIGLIO-TOS, p. 23, Boll. Mus. Torino, 1897, No. 302, n. sp.
- Monistria bolivari*, Australia, BRANCSIK, p. 251, pl. ix, fig. 1, Jahresh. Ver. Trencsen. xvii, n. sp.
- Netrosoma*, n. g. for two species from Mexico, SCUDDER, pp. 195 & 204, P. Amer. Ac. xxxii.
- Oedaleonotus*, n. g. for *Melanoplus collaris*, Sc., SCUDDER, pp. 203 & 206, *t. c.*
- Oedipoda fuscocincta*, var. *iberica*, BOLIVAR, p. 169, Act. Soc. Espan. 1897.
- O. variabilis*, habitat and variation, DELMAS, p. 13, Echange, 1897.
- Osmiliola*, n. g., p. 32, near *Vilerna*, for *O. aurita*, n. sp., Bolivia, p. 33, GIGLIO-TOS, Boll. Mus. Torino, 1897, No. 302.
- Ossa viridis*, Argentina, GIGLIO-TOS, p. 27, *t. c.*, n. sp.

- Paradichroplus bilobus*, p. 34, *fusiformis*, p. 35, Argentina, GIGLIO-TOS, Boll. Mus. Torino, 1897, No. 302, n. spp.
- Paratettix borellii*, Argentina, GIGLIO-TOS, p. 28, *t. c.*, No. 302, n. sp.
- Phædotettix*, n. g. for a species from Mexico and Texas, SCUDDER, pp. 196 & 204, P. Amer. Ac. xxxii.
- Phaulotettix*, n. g. for a species from Mexico, SCUDDER, pp. 197 & 204, *t. c.*
- Philocleon*, n. g. for *Melanoplus nigrovittatus*, St., SCUDDER, pp. 203 & 206, *t. c.*
- Phlibostroma*, Sc. (= *Beta*, Brunn.), SCUDDER, p. 76, Canad. Ent. xxix.
- Phlæoba mossambicensis*, Africa, BRANCSIK, p. 249, pl. viii, fig. 1, Jahresh. Ver. Trencsen. xvii, n. sp.
- Phætalotes*, n. g. for *Melanoplus nebrascensis*, Thom., SCUDDER, pp. 202 & 205, P. Amer. Ac. xxxii.
- Plectrotettix*, n. n. for *Plectrophorus*, supra, MCNEILL, p. 71, Psyche, viii.
- Pæcilochroma*, n. g., p. 75, near *Copiocera*, for *P. jucunda*, n. sp., New Guinea, p. 76, pl. iii, fig. 18, BRANCSIK, Jahresh. Ver. Trencsen. xix.
- Pæcilotettix*, n. g. for *Melanoplus picticornis*, Th., SCUDDER, pp. 203 & 206, P. Amer. Ac. xxxii.
- Rhabdotettix*, n. g. for three species from Mexico and Texas, SCUDDER, pp. 197 & 204, *t. c.*
- Schistocerca americana* in Canada, WALKER, p. 89, Canad. Ent. xxix.
- Sinaloa*, n. g. for a Mexican species, SCUDDER, pp. 197 & 204, P. Amer. Ac. xxxii.
- Stauronotus kraussi*, S. Russia, INGENITZKY, p. 63, pl. vii, Horw Soc. ent. Ross. xxxi, n. sp.
- Staurorhæctus*, n. g., p. 25, near *Pseudostauronotus*, for *S. longicornis*, n. sp., Argentina, p. 26, GIGLIO-TOS, Boll. Mus. Torino, 1897, No. 302.
- Stenoxypus aurantiacus*, New Guinea, BRANCSIK, p. 74, pl. iii, fig. 16, Jahresh. Ver. Trencsen. xix, n. sp.
- Stethophyma*, *Arcyptera*, *Ramburia*, characters, BOLIVAR, p. 168, Act. Soc. Espan. 1897.
- Stirapleura*, Sc. (= *Pseudostauronotus*, Brunn.), SCUDDER, p. 76, Canad. Ent. xxix.
- Tetanorhynchus humilis*, *borellii*, Argentina, GIGLIO-TOS, p. 18, Boll. Mus. Torino, 1897, No. 302, n. spp.
- Thericles jallæ*, Zambesi, GRIFFINI, p. 7, Boll. Mus. Torino, 1897, No. 290, n. sp.
- Thrinicus aridus* and *californicus*, referred to *Heliastus*, SCUDDER, p. 75, Canad. Ent. xxix.
- Tylotropidius gracilipes*, Zambesi, BRANCSIK, p. 256, pl. viii, fig. 8, Jahresh. Ver. Trencsen. xvii, n. sp.
- Tytthotyle*, n. g. *Eremobiens*, for *Thrinicus maculatus*, Brun., SCUDDER, p. 74, Canad. Ent. xxix.
- Xiphocera menyharthi*, Zambesi, BRANCSIK, p. 252, pl. viii, fig. 3, Jahresh. Ver. Trencsen. xvii, n. sp.

XIV. ECHINODERMA.

(For 1896 and 1897.)

BY

F. A. BATHER.

CONTENTS.

	Page
Introduction	2
I. TITLES	6
II. BIOLOGY.	
A. Evolution	36
B. Morphology.	
(i) Anatomy	37
(This is divided into Classes a—h, as under IV, and each Class is subdivided as follows):—	
1. General Accounts.	
2. Symmetries.	
3. Homologies of Classes.	
4. Skeletal tissue.	
5. Skeletal anatomy.	
6. Hydrocœl and appendages, Respiratory organs.	
7. Other body-cavities and their contents.	
8. Digestive system. Cuvierian organs.	
9. Nervous system and sense-organs.	
10. Muscles, connective tissue, joints.	
11. Axial organ.	
12. Generative organs and gonads.	
(ii) Variation	42
(iii) Secondary Sexual Characters	43
c. Physiology	43
Divided as follows:—	
(i) General.	
(ii) Circulation.	
(iii) Respiration.	
(iv) Alimentation.	
(v) Excretion.	
(vi) Sensation.	
(vii) Miscellanea and Experimental.	

D.	Bionomics.		
	(i) General		43
	(ii) Special habits		43
	(iii) Habitat		43
	(iv) Feeding		44
	(v) Defence and Protection		44
	(vi) Locomotion		44
	(vii) Autotomy and Regeneration		44
	(viii) Parasites and Commensals		45
	(ix) Echinoderms as food		45
E.	Miscellaneous.		
	(i) Research and Instruction		45
	(ii) Economics		45
	(iii) Bibliography		45
	(iv) Historical		46
F.	Auxology.		
	(i) General principles		46
	(ii) General accounts		46
	(iii) Formation of Gonads		46
	(iv) Oviposition, Fertilisation, Segmentation		46
	(v) Larval stages		47
	(vi) Organogeny, 4-12, as under II, B, i		47
	(vii) Later growth-stages		47
	(viii) Experimental Embryology and Developmental mechanics		48
	(Under each of the above a—h indicate Classes as under IV.)		

III.—DISTRIBUTION.

A.	Geographical	49
B.	Geological	52

IV.—SYSTEMATIC.

A.	Echinoderma, general	58
B.	Holothurioidea	58
C.	Echinoidea	63
D.	Asteroidea	84
E.	Ophiuroidea	93
F.	Crinoidea	99
G.	Cystidea	129
H.	Blastoidea	135
K.	Incertæ sedis	135

INTRODUCTION.

I. TITLES. The larger bulk of the present list is due to three factors. First, the obvious one that it is the Record for 1896 as well as for 1897. Second, the actual increase in output of Echinoderm literature, there being 13 more titles for 1896 than there were for 1891 which was an exceptionally heavy year; 1897 too is well above the average. Third, the multiplication of Reviews, such as the *Revue critique de paléozoologie* and the *Rivista italiana di Paleontologia*, many of which contain critical notices of much value.

The list is thus composed: No date (circa 1896), 1 title; 1885, 1;

1888, 1; 1889, 2; 1890, 1; 1891, 9; 1893, 3; 1894, 6; 1895, 19; 1896, 168; 1897, 147: Total, 358. This number is known to be incomplete, as some authors and societies persist in hiding their light under a bushel. The list also contains eight titles marked as unseen, for which fact apologies are tendered. For these and various obscure titles the Recorder has to thank the Concilium Bibliographicum at Zurich, to whose minute accuracy he is glad to bear witness. No-one would expect to find new species of Echinoids described under the title, "Os Molluscos dos terrenos terciarios da Patagonia," especially when the author of the paradox is so esteemed a zoologist as VON IHERING. The number of titles (358) is far from representing the actual number of works herein referred to, such as translations or second editions of works already recorded and analysed, as well as numerous reviews and abstracts that have appeared during the years dealt with.

It was not thought that MAYER-EYMAR's paper (244) demanded more than one number, although it appeared in no less than seven different forms (all of which, nevertheless, are referred to). H. L. CLARK's work on *Synapta vivipara*, however, has already necessitated four entries and will need another next year when the complete work is dealt with. Fortunately for the Recorder all authors do not multiply their papers in this alarming ratio. The trouble caused by a paper is no index of its value, as may further be seen by contrasting the entries under LUDWIG (203) and (210). *A propos* of trouble the repaging nuisance is even worse than wrong dating.

It is very doubtful whether the above analysis according to years is quite correct. Every attempt has been made to give the date of each paper with absolute accuracy, but this is not always possible. It is, however, believed that the dates assigned in the present Record are correct, especially where they differ from the apparent dates. The tendency of authors and societies is to pre-date, of publishers to post-date. As an example may be mentioned the *Sitzungsberichte* of the *Nieder-rheinische Gesellschaft*, for the true dates of which the Recorder is indebted to Prof. W. Voigt.

Catch-numbers to the divisions of the Subject-Index are, as before, inserted in square brackets at the end of each title. Those referring to the Systematic portion [IV, A—K] are inserted only when some question of definite importance to the systematist is dealt with in the work.

II. BIOLOGY. Slight improvements have been made in the arrangement of this section, so as to harmonise its subdivisions still further (see CONTENTS).

The papers dealt with are not only numerous but comprise many of importance. A year that saw the issue of LUDWIG's wholly admirable monograph on Mediterranean starfish (210) and the three big volumes that represent the twenty years' work by WACHSMUTH & SPRINGER on North American Crinoidea Camerata (336) will ever be memorable to students of Echinoderma.

A. Among general evolutionary writings those of HAECKEL (116–118), though wild, are often suggestive. Valuable work based on actual examination of specimens has been done by JACKSON (139) & TORNQUIST (171) on *Palechinoidea*, by GREGORY on *Echinothuridae* (108) and *Plesiocidaroida* (110), and by LAHILLE on Scutellidae (176).

B. Anatomical researches are most abundant in the Holothurians. Here the first place is due to GEROULD's careful study of *Caudina arenata* (100). ÖSTERGREN has begun what seems likely to prove a long series of valuable papers, chiefly on *Synallaotinae* (253–255). CLARK's work on *Synapta* would be more welcome if less scattered (53). Here also may be mentioned the notes of BARTHELS (18), IVANZOFF (138), and KOEHLER (170). DENDY, working under difficulties, has begun the study of New

Zealand species. In *Echinoidea* the only work of importance has been done on fossils, especially by GREGORY (108, 109, 110), JACKSON & JAGGAR (139, 140), and TORNQUIST (326, 327). The writings of LAMBERT also contain many valuable notes. A small contribution to the anatomy of the generative organs in *Asteroidea* is made by LEIPOLDT (186); but for this group a storehouse of information is afforded by LUDWIG (198, 210), whose monograph is an admirable example of thorough work and lucid arrangement. The anatomy of fossil *Crinoidea* is fully described in WACHSMUTH & SPRINGER (336); BATHER (24) gives a detailed account of *Uintacrinus*; and WELLER & DAVIDSON (341) introduce too briefly a new type of arm-structure in their genus *Petalocrinus*. Among *Cystidea*, more details are needed concerning WHITEAVES' strange genus *Asterocystis* (345) now called *Steganoblastus*. The monograph of HAECKEL (119) on this Class adds little to our knowledge of their structure. Under *Blastoidea* there is little of importance except OEHLERT'S (250) restored diagram of *Pentremitidea*.

Considerable attention is paid by many authors to variation, but the only paper specially dealing with the subject is LAHILLE'S careful study of *Monophora darwini* (176).

c. The chief paper of a purely physiological nature is that by STONE (321) on the pyloric caeca of *Asterias*.

d. Observations on Bionomics are numerous but scattered. MONTICELLI (242) has studied the autotomy of *Cucumaria*; SCHIEMENZ (295) tells us how starfish open oysters; ÖSTERGREN (255) proves the locomotion of Holothurians by their anchors; MORTENSEN (244) has discovered an alga that eats the test of an Ophiurid; and LUDWIG (206) has found a new Gastropod in a *Chiridota*. WALTHER (338) discourses charmingly on the life of fossils.

e. The chief paper of Embryological interest is undoubtedly MACBRIDE'S (212) on *Asterina*; this will soon be supplemented by GOTO (see 102). ZIEGLER (355) has notes on the development of *Ophiothrix*, and CLARK (53) on that of *Synapta*. It is pleasing to see the increasing amount of attention paid to post-larval changes. Under this head are important papers by ARNAUD (15), JACKSON (139), LAHILLE (176), LAMBERT (178), MITSUKURI (238) and MORTENSEN (244); but the importance of this method of research is obvious to other workers.

Echinoderms continue as heretofore to furnish numerous data for the study of developmental mechanics. Special reference may be made to the observations of HAMMAR (123), MACBRIDE (213), ANDREWS (7 & 8) and THEEL (325), all of which show the pseudopodial activities of cells and the intimate connection between them.

III. a. The study of faunas is continued by the Prince of Monaco, and much has been done in the N. Atlantic. See KOEHLER & PERRIER. The Echinoderms of the Indian Ocean, dredged by H.M.S. 'Investigator' are in the hands of KOEHLER (167), who, it is stated, will keep all duplicates. Funafuti has not contributed much of interest (see WHITELEGGE 346). MITSUKURI (240) finds *Sphaerothuria* off Japan.

b. Under Geological distribution we note a supposed *Palechinus* from the Silurian of New South Wales (MITCHELL 236); *Hapalocrinus* from the Silurian of Victoria, *Merocrinus* from the Ordovician of England, and *Uintacrinus* from the Cretaceous of England (BATHER 30, 20, 25): NOETLING (248) introduces Maestrichtian Echinoids from Baluchistan; CREMA (59) additions to the Muschelkalk fauna; OEHLERT (250) studies a Devonian fauna from Spain; and POMPECKJ, the Cambrian Cystids of Tejšovic & Skrej in Bohemia.

IV. That the amount of systematic work has been considerable may be judged from the fact that we here record the proposal of 512 new species and 82 new genera, distributed as follows:—

	Genera			Species	
	new	hypothetical, doubtful or new names only		new	doubtful or unnamed
Holothurioidea ...	5	1	...	26	0
Echinoidea	19	2	112	11
Asteroidea.....	4	0	19	1
Ophiuroidea	8	0	71	2
Crinoidea	13	0	249	3
Cystidea	18	12	13	4
Blastoidea.....	0	0	1	0

There are also many new subgenera, new varieties, and doubtful new forms. But perhaps the most valuable piece of systematic work is that by LUDWIG on the Starfish of the Mediterranean (210), though not a single new species is described therein.

The preceding numbers are no doubt fairly correct, but the Recorder cannot be blamed if he has occasionally missed one of the numerous new names casually introduced in footnotes, reviews, and the like obscure places. The otherwise admirable papers of LAMBERT, SCHLUETER, & TORNQUIST, were particularly troublesome. The chance of error would be avoided if authors would but give a list of all new names proposed in each paper. So far is this from the case that it is sometimes quite impossible to tell whether a name is new or no.

In the matter of figuring new species the conscience of authors is awakening. Reference to such figure has been given consistently in the Systematic Index. That Index contains a reference to every definite statement made concerning a genus or species in the papers dealt with. When the name of the species is followed by no remark, it probably alludes to a statement of locality or horizon only.

Among general works ZITTEL'S Grundzüge (356) and the translation by EASTMAN (357) are of value, while HÆCKEL (116) is suggestive. The *Holothurioidea* are studied by DENDY (63) in New Zealand and ÖSTERGREN (253, 254) in Norway, while R. PERRIER (265) has valuable material from N. Atlantic, and notes of importance are furnished by KOEHLER (170) and MITSUKURI (238, 239). Recent *Echinoidea* are studied by KOEHLER (164, 168); the papers of GREGORY (108, 109), JACKSON (139), MEYER-EYMAR (224) and TORNQUIST (326, 327) on fossil *Echinoidea* have important taxonomic bearings; and detailed work is done by COTTEAU (56), GAUTHIER (98), LAMBERT (179, 180), DE LORIOI (193, 194), NOETLING (248) and SCHLUETER (296, 297). Recent *Asteroidea* are studied by DOEDERLEIN from Amboina, by FARQUHAR (83) from New Zealand, by PERRIER (263) from Bay of Biscay, and notably by LUDWIG (210); the fossils are added to by DEL PRATO (271). Recent *Ophiuroidea* are described by DOEDERLEIN (68) as above, and KOEHLER (169, 164) from Indian Ocean and Bay of Biscay; a classification of the Palæozoic genera is proposed by GREGORY (111). Fossil *Crinoidea* are largely added to by MILLER & GURLEY (232-235), while systematic work of higher order is done by WACHSMUTH & SPRINGER (336). Here also comes valuable information from JAEKEL (144), DE LORIOI (194), OEHLERT (250), and WELLER (340, 341). The *Cystidea* are dealt with by HÆCKEL (118), while POMPECKJ (268) and WHITEAVES (345), add new genera.

It will be seen from the preceding summary that progress is active in all directions, while the amount of really thorough work augurs hopefully for the future. What we all want, but especially Recorders, is more study, less publication, and better arrangement of what is published.

Any further personal remarks by the Recorder are placed, as heretofore, in square brackets.

I. TITLES.*

- ALCOCK, A. (6) Zool. Rec. 1893. Abstract in SHUFELDT (307).
1. ALESSANDRI, G. DE. La Pietra da Cantoni di Rosignano e di Vignale (Basso Monferrato). Studi stratigrafici e paleontologici. Mem. Mus. Milano, vi, fasc. 1, viii & 98 pp., 2 pls., and folding map. (1897.) [III, B, ii, d. IV, C.]
Abstract in Riv. ital. Pal. iii, fasc. 3 & 4, pp. 3 & 4 (Aug. 1897).
 2. ALLEN, E. J. Notes on Dredging and Trawling Work during the latter half of 1895. J. Mar. Biol. Soc. iv, pp. 164-166. (Feb. 1896.) [III, A, ii.]
— See also SCHIEMENZ, P. (295).
 3. ALMERA, J. Étude stratigraphique du massif Crétacé du littoral de la province de Barcelone. Bull. Soc. geol. France (3) xxiii, pp. 564-571. (Feb. 1896; received in London Sept. 1896.) [III, B, iii, b, 2.]
 4. AMI, H. M. Notes on some of the Fossil Organic Remains comprised in the Geological Formations and Outliers of the Ottawa Palaeozoic Basin. Tr. R. Soc. Canada (2 ser.), ii, pp. 151-158. (1896.) [III, B, iv, g & h.]
 5. —. Preliminary Lists of the Organic Remains occurring in the various Geological Formations comprised in the South-west Quarter-sheet Map of the Eastern Townships of the Province of Quebec. Rep. Geol. Surv. Canada, vii, J., pp. 113-157. (1896.) [III, B, iv, h.]
 6. ANDREWS, E. A. Some activities of polar bodies. Johns Hopkins Univ. Circ. xvii, pp. 14-16. (Nov. 1897.) [II, F, iv, d.]
Reprinted in Ann. Nat. Hist. ser. 7, i, pp. 109-116 (Feb. 1898).
Abstract in J. R. Micr. Soc. 1898, p. 182 (April).
 7. —. Hammar's Ectoplasmic layer. Amer. Natural. xxxi, pp. 1027-1032. (Dec. 1897.) [II, F, iv.]
 8. ANDREWS, GWENDOLEN F. Some Spinning Activities of Protoplasm in Starfish and *Echinus* Eggs. J. Morphol. xii, pp. 367-389. (1897.) [II, F, iv.]
Abstracts: in Amer. Natural. xxxi, pp. 242-245 (March); Nature, iv, p. 615 (29 April, 1897); J. R. Micr. Soc. 1897, p. 211 (June); LUDWIG, Zool. Jahresber. 1897.
 9. ANGELIS D'OSSAT, G. DE & LUZZI, G. F. I Fossili dello Schlier di San Severino (Marche). Boll. Soc. geol. Ital. xvi, pp. 61-68. (July, 1897.) [III, B, ii, d.]
Abstract in Riv. ital. Pal. iii, fasc. 3 & 4, p. 4 (Aug. 1897).
 10. ANON. The Association of Species. Nat. Sci. viii, pp. 148-150. (March, 1896.) [II, D, iii.]
 11. —. A Starfish "Struggle-for-lifer." Nat. Sci. x, pp. 9 & 10. (Jan. 1897.) [II, D, vii & viii.]
Chiefly an account of autotomy in *Asterias richardi* after MARENZELLER (104) Zool. Rec. 1895.
 12. —. An Eastern Question. Nat. Sci. x, p. 10. (Jan. 1897.) [III, A, iv.]
 13. APPELLÖF, A. Faunistiske undersøgelser i Osterfjorden. Bergens Mus. Aarbog, 1896, No. 13, 13 pp. (1896.) [III, A, ii.]

* An asterisk prefixed to a quotation indicates that the Recorder has not seen the Paper or Work referred to.

14. ARNAUD, H. Sur quelques Échinides à tubercules crénelés et imperforés du Crétacé supérieur. Act. Soc. Bordeaux, xlviii, pp. 231-239. (March, 1896.) [IV, C.]
Review by J. LAMBERT, Rev. crit. Pal., i, pp. 34 & 35 (Jan. 1897).
15. ——. Quelques Observations sur les *Salenia* Crétacées du Sud-Ouest. Act. Soc. Bordeaux, lii, pp. 1-35, pls. i-iii. (Aug. 1897.) [II, B, i, c, 5; ii, c; iii, b: F, vii, c. IV, C.]
Review by J. LAMBERT, Rev. crit. Pal. ii, pp. 27 & 28 (Jan. 1898).
16. ARTHABER, G. VON. Vorläufige Mittheilung über neue Aufsammlungen in Judicarien und Berichtigung, den "*Ceratites nodosus*" aus dem Tretto betreffend. Verh. geol. Reichsanst. 1896, pp. 265-275. (30 June, 1896.) [IV, F.]
Abstract in Boll. Com. geol. Ital. xxviii, p. 73 (1897).
17. AURIVILLIUS, C. W. S. Das Plankton des Baltischen Meeres. Bih. Svenska Ak. xxi (iv), No. 8, 83 pp., ii pls. (1896.) [III, A, ii.]
BARTHEL, P. (4) Zool. Rec. 1895. Abstract in LUDWIG (200).
18. ——. Ueber die Cuvier'schen Organe von *Holothuria Poli*. SB. niederrhein. Ges. 1896, pp. 76-79. (12 Jan. 1897.) [II, B, i, b, 8; D, vii. IV, B.]
Abstract in LUDWIG (211).
19. BATHER, F. A. Zones of the Carboniferous. Geol. Mag. (N.S. Dec. iv), iii, p. 46. (Jan. 1896.) [III, B, iv, e.]
20. ——. *Meroocrinus Salopiae*, n. sp., and another Crinoid, from the Middle Ordovician of West Shropshire. Geol. Mag. (N.S. Dec. iv), iii, pp. 71-75. (Feb. 1896.) [III, B, iv, h. IV, F.]
Abstracts: in J. Geol. iv, p. 758 (Oct. 1896); by O. JAEKEL, N. Jahrb. Min. 1897, vol. i, p. 570 (June, 1897); in LUDWIG (211).
21. ——. The term "Syzygy" in the description of Crinoids. Zool. Anz. xix, pp. 57-61 (3 Feb. 1896) and p. 198 (27 April, 1896). [II, B, i, f, 10.]
Abstracts: in J. R. Micr. Soc. 1896, pp. 422 & 423 (Aug.); in LUDWIG (211).
22. ——. Mr Jukes-Browne and the Genitive. Geol. Mag. (N.S. Dec. iv), iii, pp. 188 & 189. (April, 1896.)
Reply to JUKES-BROWNE (147).
23. ——. Charles Wachsmuth. Geol. Mag. (N.S. Dec. iv), iii, pp. 189-192. (April, 1896.) [II, E, iii.]
24. ——. On *Uintacrinus*: A Morphological Study. P. Zool. Soc. London, 1895, pp. 974-1004, pls. liv-lvi. (April, 1896.) [II, A, iii: B, i, f, 5 & 10: D, vi. IV, F.]
Prelim. Abstract, Zool. Anz. xix, pp. 31 & 32 (13 Jan. 1896). Reviews: by C. R. KEYES, Amer. Nat. xxx, pp. 819-821, pl. xv (Oct. 1896); by J. LAMBERT, Rev. crit. Pal. i, pp. 73 & 74 (April, 1897). Abstracts: Nat. Sci. viii, pp. 363-365 and fig. (June, 1896); J. R. Micr. Soc. 1896, p. 422 (Aug.); by LUDWIG, Zool. Centrbl. iii, p. 614 (Sept. 1896), & (211).
25. ——. The search for *Uintacrinus* in England and Westphalia. Geol. Mag. (N.S. Dec. iv), iii, pp. 443-445. (Oct. 1896.) [III, B, iii, b, 1.]
Abstracts: by J. LAMBERT, Rev. crit. Pal. i, p. 74 (April, 1897); by J. BOEHM, N. Jahrb. Min. 1897, vol. ii, p. 395 (Oct. 1897); in LUDWIG (211).
26. ——. Stone-lilies, star-fishes, sea-urchins, and sea-cucumbers, Subkingdom *Echinodermata*. Being chapt. viii of vol. vi of the Royal Natural History, pp. 289-319, F. Warne & Co. (1896.) [II, B, i, a 1, f 5, g 5: D, i, vi: F, ii, a.]

27. [BATHER, F. A.] *Apiocrinus recubariensis*, Crema, from the Muschelkalk, is a primitive *Millericrinus*. Geol. Mag. (N.S. Dec. iv), iii, pp. 116-123. (March, 1897.) [III, B, iii, e. iv, F.]
Abstracts: Riv. ital. Pal. iii, fasc. 2, p. 8 (April, 1897); by A. BITTNER in Verh. geol. Reichsanst. 1897, p. 171 (30 April); J. LAMBERT, Rev. crit. Pal. i, pp. 120 & 121 (July, 1897); in LUDWIG, Zool. Jahresber. 1897.
28. —. Echinoderma (general), Crinoidea, Cystidea, and Blastoidea. [In the] Guide to the fossil Invertebrates, &c., Brit. Mus. (Nat. Hist.), pp. 88-90 & 98-103. (May, 1897.) [II, B, i, a 1, f 1, g 1, h 1.]
29. —. Sub-kingdom V.—Echinoderma. Star-fish, &c. [In the] Concise Knowledge Natural History, pp. 653-664. (May, 1897.) [II, B, i, a 1: D, vi.]
30. —. *Hapalocrinus Victoriae*, n. s., Silurian, Melbourne, and its relation to the Platycrinidæ. Geol. Mag., (N.S. Dec. iv), iv, pp. 337-345, pl. xv. (Aug. 1897.) [III, B, iv, g. iv, F.]
Abstracts: by J. LAMBERT, Rev. crit. Pal. ii, p. 25 (Jan. 1898); in LUDWIG, Zool. Jahresber. 1897.
31. —. *Scolocystis*, *Echinocystis*, and *Lysocystis*: *Discocystis*, *Echinodiscus*, and *Agelacrinidæ*. Geol. Mag. (N.S. Dec. iv), iv, pp. 381 & 382. (Aug. 1897.) [IV, G.]
— [See also ZITTEL-EASTMAN (357).]
—, SLADEN, & THEEL. (9) Zool. Rec. 1895. Abstract by R. VON LENDENFELD, Biol. Centrbl. xvi, pp. 248-251 (April 1, 1896).
32. BAVAY, —. Conservation et préparation des Mollusques. [Final section, entitled:] Autres échantillons de Zoologie. Feuille Natural. xxvi, pp. 45-47. (1 Jan. 1896.) [II, E, i, a.]
33. BELL, A. A synopsis of the Crustacea and Echinodermata of the Upper Tertiaries. Rep. Yorksh. Soc. for 1896, pp. 1-12. (1897.) [III, B, ii, a. iv, B, D, E, F.]
BELL, F. J. (1, 3, 5, 6, 7, 8) Zool. Rec. 1891. Abstr., MEISSNER (227).
34. —. Lysactinic, not Lissactinic. Ann. Nat. Hist. (6) xviii, p. 428. (Nov. 1896.) [II, B, i, 2.]
35. *BELZUNG, E. Anatomie et Physiologie animales suivies de la classification. 2nd edition, 8vo (Paris, 1891). [II, C, i. iv, A.]
36. BENNETT, J. A preliminary catalogue of the Invertebrate Paleontology of the Carboniferous of Kansas, (Preliminary). Kansas Univ. geol. Surv. i, pp. 270-310. (1896.) [III, B, iv, d & e.]
37. BERGENDAL, D. Kurzer Bericht ueber eine im Sommer d. J. 1890 unternommene zoologische Reise nach Nord-Grönland. Bih. Svenska Ak. xvii, Afd. iv, No. 1, 20 pp. (1891.) [II, F, v, b. III, A, ii.]
Abstract in MEISSNER (227).
BERNARD, F. (11) Zool. Rec. 1895. Translated in Ann. Nat. Hist. (6) xvii, pp. 109 & 110. (Jan. 1896.)
BERNARD, H. M. & M. [See LANG, A.]
38. BEYER, E. Beitrag zur Kenntniss der Fauna des Kalkes von Haina bei Waldgirmes (Wetzlar). Verh. Ver. Rheinland, liii, pp. 56-102, pls. i-iii. (1896.) [II, B, ii, e. III, B, iv, f. iv, F.]
39. BEYER, S. W. Geology of Marshall County. Rep. geol. Surv. Iowa, vii, pp. 197-262, 2 maps, pls. v & vi. (1897.) [III, B, iv, e.]
BITTNER, A. (9) Zool. Rec. 1894. Abstract by T. EBERT, N. Jahrb. Min. 1896, vol. ii, pp. 195 & 196 (July, 1896).
BONARELLI, G. [See PARONA, C. F. (258 & 259).]

40. BONTSCHOFF, S. Das Tertiärbecken von Haskovo (Bulgarien). Jahrb. geol. Reichsanst. xlvi, pp. 309-383, pls. iii-vi. (Feb. 1, 1897.) [III, B, ii, f. IV, C.]
41. BOTTO-MICCA, L. Contribuzione allo studio degli Echinidi terziarii del Piemonte (Famiglia Spatangidi). Boll. Soc. geol. Ital. xv, pp. 341-375, pl. x. (31 Dec. 1896.)
Abstracts: in Riv. ital. Pal. iii, fasc. 1, p. 3 (Feb. 1897); Boll. Com. geol. Ital. xxviii, pp. 89 & 90 (1897). Review by J. LAMBERT, Rev. crit. Pal. i, pp. 115 & 116 (July, 1897). [III, B, ii, a. IV, C.]
BOVERI, T. (15) Zool. Rec. 1895. Abstracts: in MAYER (222); by F. HENNEGUY, Annee Biol. i, p. 25 (1897).—(16) Zool. Rec. 1895. Abstracts: in Amer. Nat. xxx, pp. 80 & 81 (Jan. 1896); by A. LABBÉ, Annee Biol. i, pp. 245 & 246. (1897.)
42. —. Zur Physiologie der Kern- und Zellteilung. Verh. Ges. Würzburg, 1896, pp. 133-151. (Oct. & Nov. 1896.) [II, F, viii.]
Abstract, Amer. Natural. xxxi, pp. 637 & 638 (July, 1897).
43. BRANDT, K. Die Fauna der Ostsee, insbesondere die der Kieler Bucht. Verh. Deutsch. zool. Ges. vii, pp. 10-34. (1897.) [III, A, ii.]
44. BRISTOL, C. L. The Alumni biological expedition of New York University to the Bermudas. Science, vi, pp. 724 & 725. (Nov. 12, 1897.) [III, A, ii.]
Extract in Nature, lvii, pp. 90 & 91 (Nov. 25, 1897).
45. BRIVE, A. Note sur les terrains Pliocènes du Dahra (Algérie). Bull. Soc. geol. France (3) xxiii, pp. 592-600. (Feb. 1896; received in London, Sept. 1896.) [III, B, ii, c.]
BROOKS, W. K. Zool. Rec. 1891. Abstract in MEISSNER (227).
46. BROWNE, E. T. On the changes in the Pelagic Fauna of Plymouth during September, 1893 and 1895. J. Mar. Biol. Ass. iv, pp. 168-173. (Feb. 1896.) [III, A, ii.]
BRUNCHORST, J. Zool. Rec. 1891. Abstract in MEISSNER (227).
47. BURCKHARDT, C. Monographie der Kreideketten zwischen Klönthal, Sihl und Linth. Beitr. geol. Karte Schweiz, xxxv, xii & 208 pp., vii pls. (1896.) [III, B, iii, b, 1 & 2.]
Abstract by J. BOEHM, N. Jahrb. Min. 1897, vol. ii, pp. 138-141 (Aug. 1897).
BURY, H. (17) Zool. Rec. 1895. Abstract in LUDWIG (200).
48. CANU, F. Sur un nouveau gisement de *Macropneustes minor* Ag. Bull. Soc. geol. France (3) xxiv, p. 894. (Feb. 1897; received in London, June, 1897.) [III, B, ii, f.]
CARPENTER, P. H. (2, 3, 4) Zool. Rec. 1891. Abstract in MEISSNER (227).
CHADWICK, H. C. (30) Zool. Rec. 1893, reprinted in Rep. Fauna Liverpool Bay, iv, pp. 137-150.—(20) Zool. Rec. 1895, repr. t. c. pp. 363-370 (1896), also abstract in LUDWIG (200).
CHAPEAUX, M. (32) Zool. Rec. 1893. Abstracts: by L. CUÉNOT. Bibliog. Anat. i, p. 151 (1893); in LUDWIG (200). [See also DEMOOR.]
49. CHOPIN, A. Notes on a recent visit to Cumbræ. Tr. Manchester Micr. Soc. 1895, pp. 56-60. (1896.) [II, F, iv & viii. III, A, ii.]
CHUN, C. (21) Zool. Rec. 1895. Abstract in LUDWIG (200).
50. CLARK, E. V. Notes on the Geology of the Ninety-Mile Desert. Tr. R. Soc. S. Austral. xx, pt i, pp. 110-117. (Sept. 1896.) [III, B, ii, f.]

51. CLARK, H. L. The Viviparous *Synapta* of the West Indies. Zool. Anz. xix, pp. 398-400. (14 Sept. 1896.) [Reprinted in] Johns Hopkins Univ. Circ. xvii, pp. 2 & 3. (Nov. 1897.) [Indexed under CLARK (53), to which it is preliminary.]
Abstracts: J. R. Micr. Soc. 1896, p. 634 (Dec.); by H. LUDWIG, Zool. Centrbl. iv, pp. 405 & 406 (14 June, 1897); in LUDWIG (211).
52. —. Sea-Cucumbers. J. Inst. Jamaica, ii, p. 215. (10 Nov. 1896.) [II, D, i.]
53. —. Notes on the Life History of *Synapta vivipara*, Oerstedt. J. Inst. Jamaica, ii, pp. 278-282. (10 Nov. 1896.) [II, B, i, b 1 & 5; ii, e: D, iii, iv, vi, viii. IV, B.]
Abstracts: by H. LUDWIG, Zool. Centrbl. iv, pp. 405 & 406 (14 June, 1897); in LUDWIG (211). See also CLARK (51).
54. COLLINS, J. H. Notes on Cornish Fossils. III. The Crinoids. Tr. Geol. Soc. Cornwall, xii, pp. 73-86, pls. D & E. (June, 1896.) [III, B, i, a. IV, F.]
55. COOKE, J. H. Notes on the Globigerina Limestones of the Maltese Islands. Geol. Mag. (N. S. Dec. iv) iii, pp. 502-511. (Nov. 1896.) [III, B, ii, e.]
COTTEAU [G. H.] d'Auxerre. *Cidaris glandaria* du Mont-Liban. Eclog. geol. Helvet. iv, pp. 122 & 123. (Dec. 1893.)
This is an Abstract of F. COTTEAU (47 & 48) Zool. Rec. 1893, and partially of G. H. COTTEAU (22) Zool. Rec. 1894, and (25) Zool. Rec. 1895.
56. —. Monographie des *Spatangus* du Système Miocène de France. Mémoire posthume publié par les soins de MM. Deperet et Kilian. Bull. Soc. Isere, xxviii (=ser. 4, iii) pp. 159-196, pls. i-xii. (1897.)
Also Author's copy, with separate pagination, apparently published independently. (Dec. 1896.) [III, B, ii, d. IV, C.]
Review by J. LAMBERT, Rev. crit. Pal. i, pp. 68 & 69 (April, 1897).
57. *COULON, L. Catalogue des Echinides fossiles du département de la Seine-Inférieure. 8vo, 64 pp., Baillièrre, Paris. (S. A.) [III, B, iii, b.]
Review by J. LAMBERT, Rev. crit. Pal. i, pp. 33 & 34 (Jan. 1897).
58. COURJAULT, J. [*Sismondia marginalis* dans l'Eocène de Saint-Palais (Charente-Inférieure).] Feuille Natural., ser. 3, xxvii, p. 170. (July, 1897.) [III, B, ii, f.]
59. CREMA, C. Addizioni agli Echinodermi del Muschelkalk di Recoaro. Atti Ist. Veneto, liv, pp. 854-861, pl. ii a. (4 Oct. 1896.) [III, B, iii, e. IV, E, F.]
Abstracts: in Riv. ital. Pal. ii, p. 165 (Aug. 1896); Boll. Com. geol. Ital. xxviii, p. 102 (1897).
CRETY, C. (27) Zool. Rec. 1894. Abstracts: by F. HENNEGUY, Annee Biol. i, pp. 109 & 110 (1897); and in LUDWIG (200).
CUÉNOT, L. (1, 4 & 5) Zool. Rec. 1891. Abstract in MEISSNER (227).
60. —. L'appareil lacunaire et les absorbants intestinaux chez les Étoiles de mer. C.R. Ac. Sci. cxxii, pp. 414-416. (Feb. 1896.) [II, B, i, d, 7 & 11: C, iv.]
Abstracts: in J. R. Micr. Soc. 1896, p. 192 (April); in LUDWIG (211).
61. —. Les globules sanguins et les organes lymphoïdes des Invertébrés (Revue critique et nouvelles recherches). Arch. Anat. micr. i, pp. 153-193, pl. x. (May, 1897.)
[Echinoderma, pp. 179-183. II, B, i, a, 7 & 11: C, ii.]
CURTEL, G. [See LANG, A.]

62. DAHL, F. Untersuchungen über die Thierwelt der Unterelbe. Ber. Komm. deutsch. Meere, vi, Heft 3, pp. 149-186 & Chart. (1893.)
Abstract in MEISSNER (227). [III, A, ii.]
DAVIDSON, A. D. [See WELLER, S. & DAVIDSON, A. D. (341).]
DEMOOR, J. & CHAPEAUX, M. Zool. Rec. 1891. Abstract in MEISSNER (227).
63. DENDY, A. Observations on the Holothurians of New Zealand; with descriptions of four new species, and an appendix on the development of the wheels in *Chirodota*. J. Linn. Soc. xxvi, pp. 22-52, pls. iii-vii. (April 1, 1897.) [II, B, i, b, 4, 5, 7; ii, e: F, iii, b; vi, b, 4. III, A, iv. iv, B.]
Critical Abstract by H. LUDWIG, Zool. Centrbl. iv, p. 572 (23 Aug. 1897).
Abstracts: J. R. Micr. Soc. 1897, p. 297 (Aug.); in LUDWIG, Zool. Jahresber. 1897.
DENNANT, J. [See TATE, R. & DENNANT, J. (324).]
64. DEPÉRET, C. Note sur les fossiles Miocènes du conglomérat de Pierre-longue, près Avignon. Bull. Soc. geol. France (3) xxiv, pp. 516-525. (Aug. 1896; recd in London, April, 1897.) [III, B, ii, d.]
65. DESMAZIÈRES, O. Notice biographique sur Gustave Cotteau. Bull. Soc. Angers (n. s.) xxv, pp. 115-120. (1896.) [II, E, iii.]
66. DESTINEZ, P. Quelques fossiles de Pair (Clavier). Ann. Soc. geol. Belgique, xxiv, pp. xxxviii & xxxix. (May 20, 1897.) [III, B, iv, e.]
67. DISTANT, W. L. The Scutellated Starfish. Zoologist (4) i, p. 340. (July 15, 1897.) [III, A, ii. iv, D. See SUTTON (322).]
68. DÖDERLEIN, L. Bericht über die von Herrn Professor Semon bei Amboina und Thursday Island gesammelten Ophiuroidea. In SEMON, "Zool. Forschungsreisen in Australien, &c." Bd. v, Lief. iii. Denk. Ges. Jena, viii, pp. 277-300, pls. xiv-xviii. (1896.) [II, B, ii, e: D, iii & viii. III, A, iii. iv, E.]
Abstracts, by H. LUDWIG: Zool. Centrbl. iv, p. 346 (17 May, 1897); in LUDWIG (211).
69. —. Bericht über die von Herrn Professor Semon bei Amboina und Thursday Island gesammelten Asteroidea. *Op. cit.*, tom. cit. pp. 301-322, pls. xviii-xxii. (1896.) [II, D, iii. III, A, iii. iv, D.]
Abstracts: by H. LUDWIG, Zool. Centrbl. iv, pp. 346 & 347 (17 May, 1897); in LUDWIG (211).
70. DOFLEIN, F. Karyokinese des Spormakorns. Arch. mikr. Anat. 1, pp. 189-219, pls. xi-xiii. (14 Aug. 1897.) [II, F, viii.]
Abstract in LUDWIG, Zool. Jahresber. 1897.
71. DORLODOT, H. DE. Le Calcaire Carbonifère de la Belgique. Ann. Soc. geol. Nord, xxiii, pp. 201-320. (1895.) [III, B, iv, e.]
DRIESCH, H. Zool. Rec. 1891. Abstract in MEISSNER (227).
72. —. Zur Analysis der Potenzen embryonaler Organzellen. Arch. Entwickmech. ii, pp. 169-203, pl. xv. (Oct. 1895.) [II, F, viii.]
Abstracts: in Amer. Natural. xxx, pp. 81 & 82 (Jan. 1896); by P. MAYER (222); by A. LABBE, Annee Biol. i, pp. 224 & 225 (1897).
73. —. Ueber den Antheil zufälliger individueller Verschiedenheiten an ontogenetischen Versuchsergebnissen. Arch. Entwickmech. Bd. iii, pp. 295-300. (1896.) [II, F, viii.]
74. —. Neuere Beiträge zur exacten Formenkunde in englischer Sprache. Arch. Entwickmech. Bd. iii, pp. 317-338. (1896.) [II, E, iii: F, viii.]

75. [DRIESCH, H.] Die taktische Reizbarkeit der Mesenchymzellen von *Echinus microtuberculatus*. Arch. Entwicklmech. iii, pp. 362-380, 1 pl. (1896.) [II, C, vi : F, viii.]
Abstract in LUDWIG (211).
76. —. Ueber einige primäre und sekundäre Regulationen in der Entwicklung der Echinodermen. Arch. Entwicklmech. iv, pp. 247-272, pl. viii. (1896.) [II, F, viii.]
Abstract in LUDWIG (211).
77. DUERDEN, J. E. Notes on the Marine Zoology of Kingston Harbour. J. Inst. Jamaica, ii, pp. 282-285. (July, 1896.) [III, A, ii.]
DURHAM, H. E. Zool. Rec. 1891. Abstract in MEISSNER (227).
EASTMAN, C. R. [See ZITTEL, K. A. VON & EASTMAN, C. R. (357).]
EISMOND, J. (35) Zool. Rec. 1895. Abstract in LUDWIG (200).
ENGEL, TH. (74) Zool. Rec. 1893. Abstract by T. EBERT, N. Jahrb. Min. 1896, vol. ii, p. 379. (Oct. 1896.)
78. —. Geognostischer Wegweiser durch Württemberg. Anleitung zum Erkennen der Schichten und zum Sammeln der Petrefacten. Zweite vermehrte und verbesserte Auflage. 8vo, xxxvi & 470 pp., vi pls. & map, & 95 text-figures. Stuttgart, 1896. [III, B, ii, f; iii, c.]
79. ERLANGER, R. VON. Die neuesten Ansichten ueber die Zellteilung und ihrer Mechanik. Zool. Centrbl. iii, pp. 41-56. (Jan. 31, 1896.)
Ref. inter alia ZIEGLER (354).
80. —. Neuere Ansichten ueber die Struktur des Protoplasmas, die karyokinetische Spindel und das Centrosom. Zool. Centrbl. iii, pp. 257-269, 297-310. (20 April & 4 May, 1896.)
Ref. inter alia BOVERI (15), FIELD (38), HILL (59), REINKE (137A), WILSON (173), WILSON & MATTHEWS (175) in Zool. Rec. 1895; & ZIEGLER (354) this Record.
81. —. Spermatogenetische Fragen. II. Die Entwicklung der männlichen Geschlechtszellen. Zool. Centrbl. iii, pp. 409-421. (15 June, 1896.)
Ref. inter alia FIELD (38), Zool. Rec. 1895.
82. —. Ueber die Morphologie der Zelle und den Mechanismus der Zellteilung. Zool. Centrbl. iv, pp. 657-679. (18 Oct. 1897.) [II, E, iii : F, viii.]
Ref. inter alia HAMMAR (123), R. HERTWIG (128), KOSTANECKI (174) of this Record; & REINKE (137A) in Zool. Rec. 1895.
83. FARQUHAR, H. A contribution to the history of New Zealand Echinoderms. J. Linn. Soc. xxvi, pp. 186-198, pls. xiii & xiv. (July 1, 1897.) [II, B, ii, b, d l. III, A, iv. IV, C, D, E.]
Abstract in J. R. Micr. Soc. 1897, p. 391 (Oct.). [The paper is here wrongly ascribed to T. W. Kirk, who communicated it.]
Abstract in LUDWIG, Zool. Jahresber. 1897.
FEWKES, J. W. Zool. Rec. 1891. Abstract in MEISSNER (227).
FIEDLER, K. Zool. Rec. 1891. Abstract in MEISSNER (227).
FIELD, G. W. Zool. Rec. 1891. Abstract in MEISSNER (227).—(38) Zool. Rec. 1895. Abstracts: in LUDWIG (200); in J. R. Micr. Soc. 1896, pp 631, 632 & 692, 693 (Dec.); by F. HENNEGUY, Annee Biol. i, p. 115 (1897).
FOL, H. Zool. Rec. 1891. Abstract in MEISSNER (227).
FOORD, A. H. [See KOSSMAT, F. (172).]

84. FORTIN, R. Notes de Géologie Normande. iv. Sur deux Échinides Crétacés recueillis dans le Département de la Seine-Inférieure. (*Gauthieria radiata* Sorign. sp. et *Micraster Fortini* J. Lamb.) Bull. Soc. Elbeuf, 1896, xv, pp. 86-92, pl. v. (Dec. 1897.) [III, B, iii, b, 1. iv, C.]
The descriptions are by J. LAMBERT.
Abstract by J. LAMBERT, Rev. crit. Pal. ii, p. 66 (April, 1898).
85. FOURNIER, E. Description géologique du Caucase Central. Ann. Fac. Marseille, vii, pp. 1-296, pls. i-xxiv. (1896.) [III, B, ii, f; iii, a, iv, C, F.]
86. FOURTAU, R. Note sur les *Sismondia* du Nummulitique d'Égypte. Bull. Soc. geol. France, (3) xxv, pp. 206 & 207. (April, 1897.) [III, B, ii, f.]
Abstract by J. LAMBERT, Rev. crit. Pal. i, p. 121 (July, 1897).
87. FRANZENAU, A. Adatok Letkés Faunájához. [Contributions to the fauna of Letkés]. Math. term. Közlem. Magyar Ak. xxvi (1), 36 pp., i pl. (1894.) [III, B, ii, d.]
88. FRECH, F. [Referat ueber] O. Jaekel: Beiträge zur Kenntniss der palaeozoischen Crinoiden Deutschlands [67, in Zool. Rec. 1895]. N. Jahrb. Min. 1897, vol. i, pp. 176-183. (Jan. 1897.) [II, D, iii. III, B, iv, f. iv, F.]
89. —. Lethæa geognostica oder Beschreibung und Abbildung der für die Gebirgs-Formationen bezeichnendsten Versteinerungen. I Theil. Lethæa palæozoica, 2 Band, 1 Lieferung. 8vo, ii & 256 pp. Taf. 23 b "Crinoiden und Scesterne des Hunsrückeschiefers. Copien nach Jaekel, Follmann, Stürtz." Stuttgart. (1897.) [III, B, iv, f, g, h.]
90. FRENZEL, J. Ueber die Selbstverstümmelung (Autotomie) der Thiere. Arch. ges. Physiol. i, pp. 191-214. (1891.) [II, D, vii.]
Abstract in MEISSNER (227).
91. FRIČ, A. Studien im Gebiete der Böhmisches Kreideformation. Palæontologische Untersuchungen der einzelnen Schichten. vi. Die Chlomeker Schichten. Arch. Landesf. Bohmen. x, No. 4, Geol. Abth., 84 pp. (1897.) [III, B, iii, b, 1.]
92. FUCINI, A. Studio geologico sul circondario di Rossano in Calabria. Atti Acc. Gioen. ser. 4a, ix, Mem. 17, 99 pp., ii pls. (1896.) [III, B, ii, d.]
93. GALLINEK, E. Der obere Jura bei Inowrazlaw in Posen. Verh. russ. min. Ges., ser. 2, xxxiii, pp. 353-427. (1895.) [III, B, iii, c, 1. iv, C, F.]
Abstract by J. SIEMIRADZKI, Kosmos polski, xxii, pp. 448 & 449 (1897).
94. GAMBLE, F. W. Notes on a zoological expedition to Valencia Island, Co. Kerry. Shore-collecting and dredging. Irish Natural. v, pp. 129-136. (May, 1896.) [III, A, ii.]
GANONG, W. F. (91) Zool. Rec. 1893. Abstract in MEISSNER (227).
95. GARDINER, C. I. & REYNOLDS, S. H. An Account of the Portrairie Inlier (Co. Dublin). With an Appendix of the Fossils by F. R. COWPER REED. Quart. J. Geol. Soc. liii, pp. 520-539, pls. xlii & xliii. (Dec. 15, 1897.) [III, B, iv, h.]
96. GAUDRY, A. Essai de Paléontologie philosophique. 8vo, 230 pp., 203 figg., Paris. (1896.) [III, B, i.]
Review by J. LAMBERT, Rev. crit. Pal. i, p. 73 (April, 1897).
97. GAUTHIER, V. Rayonnés, Échinodermes. Annuaire géol. univ. x, pp. 795-811. (Sept. 1895.) Critical abstracts of G. H. COTTEAU

- (44, 46) Zool. Rec. 1893, in part, & (22) Zool. Rec. 1894; LAMBERT (146), CLARK (36), SLADEN (248), BOEHM (22) & SACCO (233) Zool. Rec. 1893; ANDREAE (4) Zool. Rec. 1894.
98. [GAUTHIER, V.] Exploration Scientifique de la Tunisie. Description des Échinides Fossiles des Terrains Jurassiques de la Tunisie, recueillis par M. Le Mesle, 25 pp., pl. xxxii (4to.) Paris, 8vo. (1896.) [II, B, ii, e: F, vii, c, 2. III, B, iii, c, 1 & 2. IV, C, F.]
Review by J. LAMBERT, Rev. crit. Pal. i, pp. 69-71 (April, 1897).
Abstract by C. VÉLAIN, Rev. Trav. Sci. xvii, p. 956 (1897).
99. GERHARDT, K. Beiträge zur Geologie und Paläontologie von Südamerika.....herausg. von G. Steinmann. vi. Beitrag zur Kenntniss der Kreideformation in Columbien. N. Jahrb. Min., Beilage-Bd. xi, pp. 118-208, pls. iii-v. (Feb. 1897.) [II, B, iii, b, 2. IV, C.]
100. GEROULD, J. H. The Anatomy and Histology of *Caudina arenata* Gould. Bull. Mus. Harvard, xxix, No. 3, pp. 123-190, pls. i-viii, and P. Boston. Soc. xxvii, pp. 7-74, pls. i-viii (both April, 1896). [II, B, i, b, 5, 6, 7, 8, 9, 10, 12: C, ii; iii, a, b: D, iii, vi: E, i, b; iii: F, iii, b; vi, b, 5. IV, B.]
Abstracts: in J. R. Micr. Soc. 1896, pp. 423 & 476 (Aug.); by H. LUDWIG, Zool. Centrbl. iii, pp. 583-585 (Aug. 1896); by E. SCHOEDEL, Zeitschr. wiss. Mikr. xiv, p. 51 (12 July, 1897); in LUDWIG (211).
101. GIARD, A. Sur l'autotomie parasitaire et ses rapports avec l'autotomie gonophorique et la schizogonie. C.R. Soc. Biol., ser. 10, iv, pp. 380-382. (7 May, 1897.) [II, D, vii.]
Discusses MARENZELLER (103) Zool. Rec. 1895.
102. GOTO, S. Vorläufige Mittheilung über die Entwicklung des Seesternes *Asterias pallida*. Zool. Anz. xix, pp. 271-274. (15 June, 1896.)
Also translation under title: Preliminary Notes on the Embryology of the Starfish (*Asterias pallida*). Proc. Amer. Ac. xxxi, pp. 333-335. (Nov. 1896.) [II, F, v, d; vi, d, 6 & 7.]
Abstracts: by LUDWIG, Zool. Centrbl. iii, pp. 568 & 569 (Aug. 1896).
J. R. Micr. Soc. 1897, p. 129 (April); in LUDWIG (211).
103. GRABHAM, O. Rough notes on Marine Zoology in the Scarborough district during the last two years. Naturalist, 1896, pp. 81-84 (March). [II, D, ix: E, i, d. III, A, ii.]
104. GRANGER, A. Histoire naturelle de la France. Dix-septième partie. Coelentérés; Échinodermes; Protozoaires. 16mo, ii & 494 pp., 187 figg. Paris, 1896. [III, A, ii.]
Short notice by E. OUSTALET, Rev. Trav. Sci. xvii, p. 310 (1897).
Pulverisation by H. LUDWIG, Zool. Centralbl. iv, pp. 402 & 403 (14 June, 1897).
GREENOUGH. (101) Zool. Rec. 1893. Abstract in MEISSNER (227).
GREGORIO, A. DE. (48) Zool. Rec. 1895. Abstract in Boll. Com. geol. Ital. xxvii, p. 228 (1896).
105. —. Description des Faunes Tertiaires de la Vénétie. Monographie de la Faune Éocénique de Roncà avec une appendice sur les fossiles de Monte Pulli. Ann. Geol. Pal. xxi, 164 pp., xxvii pls. (1896.) [III, B, ii, f. IV, C.]
106. GREGORY, J. W. *Archæodiadema*, a New Genus of Liassic Echinoidea. Geol. Mag. (N. S. Dec. 4), iii, pp. 317-324. (July, 1896.) [IV, C.]
Abstract in J. R. Micr. Soc. 1896, p. 531 (Oct.). Review by J. LAMBERT, Rev. crit. Pal. i, pp. 113 & 114 (July, 1897).

107. [GREGORY, J. W.] *Pseudodiadema Jessoni*, sp. n., an Echinoid from the English Oxford Clay. *Ann. Nat. Hist.* (6) xviii, pp. 465 & 466. (Dec. 1896.) [IV, C.]
108. —. On the Affinities of the Echinothuridæ, and on *Pedinothuria* and *Elikodiadema*, two new subgenera of Echinoidea. *Quart. J. Geol. Soc.* liii, pp. 112–122. (Feb. 1, 1897.) [II, A, iii: B, i, c, 5. IV, C.]
 Abstracts: in *Abstr. P. Geol. Soc. London*, 1896–1897, No. 665, p. 17; *Ann. Nat. Hist.* (6) xix, pp. 238 & 239 (Feb. 1897); *Nature*, lv, p. 189 (24 Dec. 1896); *J. R. Micr. Soc.* 1897, p. 130 (April); by J. LAMBERT, *Rev. crit. Pal.* ii, pp. 25 & 26 (Jan. 1897) and p. 67 (April, 1897).
109. —. On *Echinocystis* and *Palæodiscus*, two Silurian Genera of Echinoidea. *Quart. J. Geol. Soc.* liii, pp. 123–136. (Feb. 1, 1897.) [II, B, i, c, 5. IV, C, G.]
 Preliminary Abstracts: in *Abstr. P. Geol. Soc. London*, 1896–1897, No. 665, pp. 17–19; *Ann. Nat. Hist.* (6) xix, p. 239 (Feb. 1897). Abstracts: *J. R. Micr. Soc.* 1897, pp. 129 & 130 (April); by J. LAMBERT, *Rev. crit. Pal.* ii, pp. 26 & 67 (Jan. 1898).
110. —. On *Lysechinus*, a new Genus of Fossil Echinoderms from the Tyrolese Trias. *P. Zool. Soc. London*, 1896, pp. 1000–1005. (1897.) [II, A, iii: D, iii. IV, C.]
 Abstract in LUDWIG, *Zool. Jahresber.* 1897.
111. —. On the classification of the Palæozoic Echinoderms of the group Ophiuroidea. *P. Zool. Soc. London*, 1896, pp. 1028–1044. (April 1, 1897.) [II, B, i, e, 5 & 6. IV, D, E.]
 Abstracts: in *J. R. Micr. Soc.* 1897, p. 211 (June); in LUDWIG, *Zool. Jahresber.* 1897.
112. —. Echinoidea, Asteroidea and Ophiuroidea, in the Guide to the Fossil Invertebrates, &c. *Brit. Mus. (Nat. Hist.)*, pp. 90–98. (May, 1897.) [II, B, i, c 1, d 1, e 1: E, i, c.]
113. GRIEG, J. A. Om Bukkenfjordens Echinodermer og Mollusker. *Stavanger Mus. Aarsb.* 1896, pp. 34–46. (1897.) [III, A, ii.]
114. GRIEVE, J. "Exhibited specimens of Trepang, *Holothuria edulis*... some remarks on the commercial value of Trepang." *Tr. Soc. Glasgow* (n. s.), iv, pp. 163 & 164. (1894.) [II, E, ii.]
 GRIFFIN, B. B. See HARRINGTON, N. R. & GRIFFIN, B. B. (124).
 GUERNE, J. DE. (110) *Zool. Rec.* 1893. Abstract in MEISSNER (227) [although published in Jan. 1892, not in 1891].
 GURLEY, W. F. E. See MILLER, S. A. & GURLEY, W. F. E. (232–235).
115. (—.) Description of Wm. F. E. Gurley's collection of Fossils. *Sunday Inter-ocean* (Chicago), xxvi, Sept. 12, p. 21, Sept. 19, p. 25, Sept. 26, p. 25. (1897.) [II, E, i, c.]
116. HAECKEL, E. H. Systematische Phylogenie der Wirbellosen Thiere (Invertebrata). Zweiter Theil des Entwurfs einer systematischen Stammesgeschichte. 8vo, xviii & 720 pp. Reimer, Berlin (1896). [*Echinoderma*, pp. 348–504. II, A, ii & iii: B, i, a, 1, 2, 5, 6, 7, 8, 9, 10, 11, 12; b, 1, 5; c, d, e, f, g, h, all 5, 6, 8 & 12; g, 1: F, ii. III, B, i, iv, A–H.]
 Abstract in LUDWIG (211).
117. —. Die cambrische Stammgruppe der Echinodermen. *Jena Zeitschr.* (xxx), N. F. xxiii, pp. 393–404. (25 July, 1896.) [II, A, ii: B, i, a, 11; g, 1. IV, A, G.]
 Abstracts, by H. LUDWIG: *Zool. Centrbl.*, iii, pp. 454–456 (June); in LUDWIG (211).

118. [HAECKEL, E. H.] Die Amphorideen und Cystoideen. Beiträge zur Morphologie und Phylogenie der Echinodermen. Festschrift für Carl Gegenbaur, i, pp. 1-179, pls. i-v. (1896.) [II, A, i, ii: B, i, f, 5; g, 5, 6, 7, 8, 9, 10, 12: E, iii. IV, A, B, F, G.]
Review by O. JAEKEL, N. Jahrb. Min. 1897, vol. i, pp. 386-395 (April, 1897). Abstract in LUDWIG (211).
119. HAGMANN, G. Ein Spatangid aus dem Septarienthon von Laufen (Berner Jura). Eclog. geol. Helvet. v, pp. 53-55. (April, 1897.) [III, B, ii, e.]
120. HALL, T. S. & PRITCHARD, G. B. Geology of the Lower Moorabool. Proc. Roy. Soc. Victoria (n. s.), x, pp. 43-56, pls. i & ii. (July, 1897.) [III, B, ii, f.]
121. HALY, A. The Colombo Museum. Report of the director for 1896. Ceylon. Administration reports, 1896. Part iv, pp. 11-16. (1897.) [II, E, i, a.]
Abstract in Nat. Sci. x, pp. 297-300 (May, 1897).
122. HAMILTON, A. Deep-sea Fauna of New Zealand. Additions made to the Fauna by the researches of the Naturalists of H. M. S. "Challenger" expedition (with a chart). 8vo, 28 pp., 1 map, New Zealand Institute. (1896.) [III, A, iv.]
123. HAMMAR, J. A. H. Ueber einen primären Zusammenhang zwischen den Furchungszellen des Seeigeleies. Arch. mikr. Anat. xlvii, pp. 14-23, pl. ii. (2 March, 1896.) [II, E, i, b: F, iv.]
Abstracts: in J. R. Micr. Soc. 1896, p. 317 (June, 1896); Amer. Nat. xxx, p. 597 (July, 1896); v. ERLANGER (82).
HARA, T. [?JIUTA.] See MITSUKURI, K. & HARA, T. (241).
124. HARRINGTON, N. R. & GRIFFIN, B. B. Notes upon the Distribution and habits of some Puget Sound Invertebrates. Tr. N. York Ac. xvi, pp. 152-165. (March 30, 1897.) [II, B, ii, d, 1: D, iii, viii. III, A, iv.]
HARTLAUB, C. Zool. Rec. 1891, and (113) Zool. Rec. 1892. Abstract in MEISSNER (227).—(54) Zool. Rec. 1895.—Abstract in LUDWIG (200).
HEIM, F. (114) Zool. Rec. 1893. Abstract in MEISSNER (227).
125. HERDMAN, W. A. The Marine Zoology, Botany, and Geology of the Irish Sea. Fourth and Final Report of the Committee. Rep. Brit. Ass. 1896, pp. 417-450. [II, A, ii.]
HÉROUARD, E. (121) Zool. Rec. 1893. Abstract by L. CUÉNOT, Bibliog. Anat. i, p. 113 (1893).—(57) Zool. Rec. 1895. Abstracts: by E. OUSTALET, Rev. Trav. Sci. xvi, p. 129 (1896); in LUDWIG (200).
126. —. Note préliminaire sur les Holothuries provenant des dragages du yacht *Princesse-Alice*. Bull. Soc. zool. France, xxi, pp. 163-168. (Oct. 1896.) [III, A, ii. IV, B.]
127. HERTWIG, R. Ueber Centrosoma und Centralspindel. SB. Ges. Munchen, xi, pp. 41-59. (1895.) [II, F, viii.]
Abstract by G. WAUTHY. Annee Biol. i, p. 46 (1897).
128. —. Ueber die Entwicklung des unbefruchteten Seeigeleies. Ein Beitrag zur Lehre von der Kerntheilung und der geschlechtlichen Differenzirung. Festschr. f. Gegenbaur, ii, pp. 21-86, pls. i-iii. (August, 1896.) [II, F, iv c.]
Abstracts: in LUDWIG (211); v. ERLANGER (82); and MAYER (223).
129. —. Lehrbuch der Zoologie, xii & 612 pp., Jena, 8vo (1897.) [II, B, i, a, 1.]
Review, with reference to Echinoderma, Nat. Sci. xi, pp. 128 & 129 (Aug. 1897).

130. HICKS, H. On the Morte Slates, and Associated Beds, in North Devon and West Somerset. Part ii, with descriptions of the Fossils by the Rev. G. F. WHIDBORNE, Quart. J. Geol. Soc. liii, pp. 438-462, pls. xxxi-xxxiv. (Aug. 1897.) [III, B, iv, f.]
 HILL, M. D. (58 & 59) Zool. Rec. 1895. Abstract by R. FICK, Zool. Centrbl. iv, pp. 127 & 128 (22 Feb. 1897).—(59) Abstracts: Nature, liii, p. 213 (2 Jan. 1896); by F. HENNEGUY, Annee Biol. i, p. 110 (1897).
 HILL, W. See JUKES-BROWNE, A. J. & HILL, W. (150).
 HOLZAPFEL, E. (61) Zool. Rec. 1895. Abstract by E. KAYSER, N. Jahrb. Min. 1897, vol. i, pp. 104-113 (Jan. 1897).
131. HONEYMAN, D. Nova Scotia Echinodermata. P. Nova Scotian Inst. vii, pp. 253-259. (1889.) [II, D, iv. III, A, ii.]
132. —. Two Cable Hauls of Marine Invertebrates,—by Cable Steamer Minia, Capt. Trott, Commander. T. c. pp. 260-272. (1889.) [II, B, ii, d. III, A, ii. IV, E, F.]
 HOYLE, W. E. Zool. Rec. 1891. Abstract in MEISSNER (227).
133. HUG, O. Beiträge zur Stratigraphie und Tektonik des Isteiner Klotzes. Mt. Badisch. Geol. Landesanst. iii, pp. 379-471, pls. xii & xiii. (1897.) [III, B, iii, c, 2. IV, C, D, F.]
134. HUME, W. F. The Cretaceous Strata of County Antrim. Quart. J. Geol. Soc. liii, pp. 540-606, pls. xlv & xlvi. (Dec. 15, 1897.) [III, B, iii, b, 1.]
135. HUNDT, R. Die Gliederung des Mitteldevons am Nordwestrande der Attendorn-Elsper Doppelmulde. Verh. Ver. Rheinland. liv, pp. 1-241. (1897.) [III, B, iv, f.]
136. IHERING, H. VON. Os Molluscos dos terrenos terciarios da Patagonia. Revist. Mus. Paulista, ii, pp. 216-382, pls. iii-ix. (1897.) [III, B, ii, c, e, f. IV, C.]
 Abstract by J. LAMBERT, Rev. crit. Pal. ii, p. 127 (July, 1898).
137. IJIMA, I. Long-Lines as Zoological Collecting Apparatus. Zool. Mag. viii, pp. 13-17, 19-23, 39-46. (1896.) [III, A, iv.]
 IVES, J. E. (1, 2, & 3) Zool. Rec. 1891. Abstract in MEISSNER (227).
138. IWANZOFF, N. A. Muskelemente der Holothurien und ihr Verhalten zum Methylenblau. Arch. mikr. Anat. xlix, pp. 103-113, pl. vii. (4 March, 1897.) [II, B, i, b, 10: E, i, b.]
 Abstracts: by E. SCHOEBEL, Zeitschr. wiss. Mikr. xiv, p. 375 (Dec. 31, 1897); J. R. Micr. Soc. 1897, p. 211 (June); in LUDWIG, Zool. Jahresber. 1897.
139. JACKSON, R. T. Studies of Palæchinoidea. Bull. Geol. Soc. Amer. vii, pp. 171-254, pls. ii-ix. (Jan. 1896.) [II, A, iii: B, ii, d, 2: E, iii: F, vii. IV, C.]
 Abstracts: in LUDWIG (211); in Amer. Natural. xxx, pp. 580-581 (July, 1896); by C. R. K[EYES], Amer. Geol. xvii, pp. 329 & 330 (May, 1896), also in (64) Zool. Rec. 1895; and by J. LAMBERT, Rev. crit. Pal. i, pp. 116-118 (July, 1897).
140. — & JAGGAR, T. A. Studies of *Melonites multiporus*. Bull. Geol. Soc. Amer. vii, pp. 135-170. (Jan. 1896.) [II, B, i, c, 5 & 10; ii, d, 2: F, vii.]
 Abstracts: by C. R. K[EYES], Amer. Geol. xvii, pp. 326 & 327 (May, 1896); by J. LAMBERT, Rev. crit. Pal. i, p. 116 (July, 1897); in LUDWIG (211).

- JAEKEL, O. (66) Zool. Rec. 1895. Abstract by W. DAMES, N. Jahrb. Min. 1897, vol. ii, pp. 394 & 395 (Oct. 1897).—(67) Zool. Rec. 1895; see FRECH (88); Abstract in LUDWIG (200).—(68) Zool. Rec. 1895; Abstracts: by F. FRECH, N. Jahrb. Min. 1897, vol. ii, pp. 553–556 (Jan. 1898); in LUDWIG (200).
141. —. Ueber die Abstammung der Blastoiden. Zeitschr. Deutsch. geol. Ges. xlviii, pp. 689–691. (1896.) [II, A, ii. IV, G, II.]
Abstract in LUDWIG (211).
142. —. Ueber das Darmsystem der Pelmatozoen. SB. Ges. naturf. Berlin. 1897, pp. 29–35. (March, 1897.) [II, B, i, f. 8. IV, F.]
Abstract in LUDWIG, Zool. Jahresber. 1897.
143. —. [Referat über] E. HÆCKEL: Die Amphorideen und Cystoideen. (vide No. 118.) N. Jahrb. Min. 1897, vol. i, pp. 386–395. (April, 1897.) [II, B, i, g, 1 & 5. IV, G.]
144. —. Ueber einige Palæozoische Gattungen von Crinoiden. Zeitschr. Deutsch. geol. Ges. xlix, Verhdl. pp. 44–48. Berlin. (1897?) [II, B, i, f, 5. IV, C, F.]
— [See also WHITFIELD, R. P.; and ZITTEL-EASTMAN (357).]
JAGGAR, T. A. See JACKSON, R. T. & JAGGAR, T. A. (140).
145. JAHN, J. J. Ueber die geologischen Verhältnisse des Cambrium von Tejšovic und Skrej in Böhmen. Jahrb. geol. Reichsanst. xlv, pp. 641–790. (20 Aug. 1896.) [III, B, iv, k. IV, G.]
146. JAMES, J. F. Manual of the Paleontology of the Cincinnati Group. [Sections on] Echinodermata, Echinozoa. J. Cincinnati Soc. xviii, pp. 125–140. (30 April, 1896.) Pelmatozoa. Class 3. Crinoidea. *Op. cit.* xix, pp. 99–118. (13 Nov. 1897.) [III, B, iv, h. IV, D, E, F.]
147. JUKES-BROWNE, A. J. The Naming of New Species. Geol. Mag. (N. S., Dec. iv), iii, p. 143. (Mar. 1896.) [IV, F. Criticises BATHER (20).]
148. —. The fossils of the Warminster Greensand. Geol. Mag. (N. S. Dec. iv), vol. iii, pp. 261–273. (June, 1896.) [II, B, iii, b, 2.]
Abstract by J. BOEHM, N. Jahrb. Min. 1897, vol. ii, pp. 508 & 509 (Jan. 1898).
149. —. On a collection of fossils from the Upper Greensand in the Dorset County Museum. P. Dorset Club, xvii, pp. 96–108. (Vol. dated 1896, contains communications of Feb. 1897, and was received in London, April, 1897.) [III, B, iii, b, 2.]
150. — & HILL, W. A Delimitation of the Cenomanian: being a Comparison of the Corresponding Beds in South-western England and Western France, Quart. J. Geol. Soc. lii, pp. 99–178, pl. v. (May 1, 1896.) [III, B, iii, b, 1. IV, C.]
Abstract of Echinoderm portion by J. LAMBERT, Rev. crit. Pal. ii, p. 25 (Jan. 1898).
151. JULIEN, A. Le terrain Carbonifère Marin de la France Centrale. 4to. xxiii & 304 pp., xvii pls. Paris (1896.) [III, B, iv, e. IV, C, F.]
152. KATZER, F. A Fauna Devonica do Rio Maecuru e as suas relações com a fauna de outros terrenos devonicos do globo. Bol. Mus. Para, ii, pp. 204–246. (Oct. 1897.) [III, B, iv, f.]
153. KAYSER, E. “sprach unter Vorlegung von Belegstücken über die Fauna des hessischen Mitteloligocän.” Zeitschr. Deutsch. geol. Ges. xlvii, pp. 595 & 596. (Dec. 1895.) [III, B, ii, e.]
KEYES, C. R. *(72) Zool. Rec. 1895. The paper is said by JACKSON (139) to have been published in 1894, and to contain “very complete references to publications on American Paleozoic Echini.”

154. [KEYES, C. R.] Biographical Sketch of Charles Wachsmuth. Amer. Geol. xvii, pp. 131-136, pl. vi. (March, 1896.) [II, E, iii.]
155. —. Relations of the Devonian and Carboniferous in the Upper Mississippi Valley. Tr. Ac. St. Louis, vii, pp. 357-369. (June 1, 1897.) [III, B, iv, e.]
156. — & ROWLEY, R. R. Vertical Range of Fossils at Louisiana. Rep. Iowa Acad. Sci. iv, pp. 26-40, 1896. [III, B, iv, c.]
157. KILIAN, W. Notice stratigraphique sur les environs de Sisteron et contributions à la connaissance des terrains Secondaires du Sud-Est de la France. Bull. Soc. geol. France (3) xxiii, pp. 659-803 [with footnotes by J. LAMBERT, q.v.]. (Sept. 1896; received in London, April, 1897.) [III, B, iii, b 2, c 1. iv, C, F.]
Abstract of Lambert's notes, by LAMBERT, Rev. crit. Pal. i, p. 118 (July, 1897).
158. —. Sur divers gisements fossilifères de la région de Castellane (Basses-Alpes). *T. c.*, pp. 885-890. (Nov. 1896; received in London, April, 1897.) [III, B, iii, b, 2.]
159. — & LEENHARDT, F. Sur le Néocomien des environs de Moustiers Ste-Marie (Basses-Alpes) [with notes by J. LAMBERT, q. v.]. *T. c.*, pp. 970-981. (Nov. 1896, as above.) [III, B, iii, b 2. iv, C.]
160. — & ZURCHER, P. avec la collaboration de M. ADRIEN GUEBHARD. Notice sur la région d'Escragnolles (Alpes-Maritimes). *T. c.*, pp. 952-969. (Nov. 1896, as above.) [III, B, iii, b 2, c 2.]
161. KINDLE, E. M. The relation of the Fauna of the Ithaca Group to the Faunas of the Portage and Chemung. Bull. Amer. Pal. ii, No. 6, 58 pp., pl. i. (Dec. 25, 1896.) [III, B, iv, f.]
162. KOCH, A. Az erdélyrészi medencze harmadkori Képződményei. I. Rész. Paleogén csoport. [The Transsylvanian portions of the Tertiary basin. Part I, Palæogene group.] Magyar. Fold. Int. Evkon. x, pp. 161-358, pls. vi-ix. (1894.) [III, B, ii, e, f.]
KOEHLER, R. (74) Zool. Rec. 1895. Abstract by E. OUSTALET, Rev. Trav. Sci. xvi, p. 840 (1896).—(75) Zool. Rec. 1895. Abstract in LUDWIG (200).—(77) Zool. Rec. 1895. Abstract by E. OUSTALET, Rev. Trav. Sci. xvi, p. 327 (1896).—(79) Zool. Rec. 1895. Abstract in LUDWIG (211).
163. —. Dragages profonds exécutés à bord du "*Caudan*" dans le Golfe de Gascogne (Août-Septembre, 1895). Rapport préliminaire sur les Echinodermes. Rev. biol. Nord France, vii, pp. 439-496. (Livraisons pour Août et Septembre, 1895; received in England, December, 1895, and March, 1896; author's copies, Feb. 1896.) [II, B, i, d 5, f 10; ii, b, d 2, e: D, iii: F, vii, c. III, A, ii. iv, B, C, D, E, F.]
Abstract by LUDWIG, Zool. Centrbl. iii, pp. 427 & 428 (June, 1896).
164. —. Résultats scientifiques de la Campagne du "*Caudan*" dans le Golfe de Gascogne (Août-Septembre, 1895) Echinodermes. Ann. Univ. Lyon. xxvi, pp. 33-127, pls. i-iv. 1896. [Appears also to have been issued as portion of a separate publication with same title, Paris, 1896.] [II, B, i, b, 5; ii, d, 2: D, iii. III, A, ii. iv, B, C, D, E, F.]
Abstract, J. R. Micr. Soc. 1896, pp. 500 & 501 (Oct.).
165. —. Note préliminaire sur les Ophiures recueillis pendant les campagnes de l'Hirondelle. Mem. Soc. zool. France, ix, pp. 203-213. (1896.) [III, A, ii. iv, E.]
Abstracts: by H. LUDWIG, Zool. Centrbl. iii, p. 581 (Aug. 1896); by E. OUSTALET, Rev. Trav. Sci. xvii, p. 142 (1897).

166. [KOEHLER, R.] Note préliminaire sur les Ophiures des premières campagnes de la Princesse Alice. *T. c.* pp. 241-253. (1896.) [II, F, vii. III, A, ii. IV, E.]
Abstracts: by H. LUDWIG, *Zool. Centrbl.* iii, p. 581 (Aug. 1896); by E. OUSTALET, *Rev. Trav. Sci.* xvii, p. 142 (1897).
167. —. Note sur les formes profondes d'Ophiures recueillies par "l'Investigator" dans l'Océan Indien. *Zool. Anz.* xx, pp. 166-170. (May 17, 1897.) [III, A, iii. IV, E.]
Abstract in *J. R. Micr. Soc.* 1897, p. 296 (Aug.).
168. —. *Sperosoma Grimaldi* Koehler. Nouveau genre d'Echinourides. *T. c.* pp. 302-307. (Aug. 30, 1897.) [II, B, i, c, 6, 8, 10. III, A, ii. IV, C.]
Abstract in *J. R. Micr. Soc.* 1897, p. 539 (Dec.).
169. —. Échinodermes recueillis par "l'Investigator" dans l'Océan Indien. Premier Mémoire, Les Ophiures de Mer Profonde. *Ann. Sci. nat.* (8) iv, pp. 277-372, pls. v-ix. (1897.) [II, F, vii. III, A, iii. IV, E.]
Abstract in LUDWIG, *Zool. Jahresber.* 1897.
170. —. Sur la Synonymie de l'*Holothuria Polii* delle Chiaje et sur l'absence de l'Organe de Cuvier dans cette espèce. *Zool. Anz.* xx, pp. 507-509. (Dec. 13, 1897.) [II, B, i, b, 8. IV, B.]
Abstract in LUDWIG, *Zool. Jahresber.* 1897.
KOENEN, A. VON. (81) *Zool. Rec.* 1895. Abstracts: by O. JAEKEL, *N. Jahrb. Min.* 1896, vol. ii, p. 379 (Oct. 1896); in LUDWIG (211).
171. KOKEN, E. Die Leit-Fossilien. Ein Handbuch für den Unterricht und für das Bestimmen von Versteinerungen. 8vo, iv & 848 pp., circa 900 text-figg., Leipzig, Tauchnitz. (1896.)
[Echinoderma, pp. 252-295, 411, 412, 541-543, 578, 604, 801-805. II, B, i, c 1, f 1, g 1, h 1. IV, C, F, G.]
Review, *Nat. Sci.* xi, pp. 269-271 (Oct. 1897).
172. KOSSMAT, F. The Cretaceous Deposits of Pondicherri. (Translated by Mr and Mrs A. H. FOORD.) *Rec. Geol. Surv. India*, xxx, pp. 51-111, pls. vi-x. (May, 1897.) [III, B, iii, b. IV, C.]
173. *KOSTANECKI, K. v. *Badania nad zapłodnionemi jajkami jezowców.* (Untersuchungen an befruchteten Echinodermeneiern.) *Rozpr. Ak. Krakow*, xxxii, pp. 1-44, pl. i. (1896.) [II, F, iv, c.]
[This is the original paper of which KOSTANECKI (82 A) *Zool. Rec.* 1895 was the Abstract. For further Abstract, see MAYER (222).]
174. —. Ueber die Gestalt der Centrosomen im befruchteten Seeigelei. *Anat. Hefte Arb.*, vii, pp. 215-238, pls. xiii & xiv. (Nov. 1896.) [II, F, iv, c.]
Abstracts: by R. FICK, *Zool. Centrbl.* iv, pp. 128 & 129 (22 Feb. 1897); by V. ERLANGER (82); in LUDWIG (211).
KRAUSE, E. [See STERNE, C. (317, 318).]
175. KÜKENTHAL, W. Ergebnisse einer zoologischen Forschungsreise in den Molukken und Borneo. Erster Teil, Reisebericht. *Abh. Senckenb. Ges.* xxii, 321 pp., lxiii pls., 4 maps. (1896.) [II, D, iii; v, a; viii.]
LACAZE-DUTHIERS, H. DE. *Zool. Rec.* 1891. Abstract in MEISSNER (227).
176. LAHILLE, F. Variabilité et affinités du *Monophora Darwini*. *Rev. Mus. La Plata*, vii, pp. 409-444, pls. i-v. (1895.) [II, A, iii: B, ii, b: F, vii. IV, C.]
177. —. Variabilité et affinités du *Monophora Darwini*. *Bull. Soc. geol. France*, ser. 3, xxv, p. 138. (March, 1897.)
[An abstract of LAHILLE (176).]

178. LAMBERT, J. Note sur quelques Échinides Crétacés de Madagascar. Bull. Soc. geol. France, ser. 3, xxiv, pp. 313-332, pls. x-xiii. (June, 1896; received in London, Nov. 1896.) [II, B, i, c, 5: F, vii. III, B, iii, b, 1. IV, C.]
Abstracts: by J. LAMBERT, Rev. crit. Pal. i, pp. 36 & 37 (Jan. 1897); by C. VÉLAIN, Rev. Trav. Sci. xvi p. 956 (1897).
179. —. Note sur quelques Échinides Éocènes de l'Aude (I. Endocycles). Bull. Soc. geol. France, ser. 3, xxv, pp. 483-512 (Aug.) & 513-517 (Sept.), pl. xviii. (1897.) [The author's copies are furnished with a list of Errata graviora.] [II, B, i, c, 5: E, iii. III, B, ii, f. IV, C.]
Abstract by J. LAMBERT, Rev. crit. Pal. ii, pp. 64-67 (April, 1898).
180. —. Note sur les Échinides de la Craie de Ciplly. From Bull. Soc. Belge Geol. (ser. 2), xi, pp. 141-144 (Aug. 1897), & pp. 145-190, pls. ii-v (Feb. 1898). [II, B, ii, c. III, B, iii, b. IV, C.]
— [Notes on *Toxaster granosus*, *T. retusus*, *T. collegnoi*] in KILIAN (157), pp. 726, 736, 756.
— [Notes on *Toxaster granosus*, *T. cf. neocomiensis*, and other spp., *Collyrites* n. sp., and *Disaster subelongatus*] in KILIAN & LEENHARDT (159), pp. 973, 974, 979.
— [See also FORTIN, R. (84).]
181. LAMPERT, K. Die von Dr. Stuhlmann in den Jahren 1888 und 1889 an der Ostküste Afrikas gesammelten Holothurien. Mt. Mus. Hamburg, xiii, pp. 49-71. (1896.) [II, B, i, b, 7. III, A, iii. IV, B.]
Abstracts by H. LUDWIG: Zool. Centrbl. iv, pp. 288 & 289 (20 April, 1897); in LUDWIG (211).
182. LAMPLUGH, G. W. Notes on the White Chalk of Yorkshire. Introduction and Parts I & II. P. Yorksh. geol. polyt. Soc., n. s. xiii, pp. 65-87, pl. xvi. (Sept. 1896.) [III, B, iii, b, 1.]
LANG, A. (59) Zool. Rec. 1894. Translated by H. M. and M. BERNARD, "Text-book of Comparative Anatomy. Part II." 8vo, xvi & 618 pp., Macmillan & Co., London, 1896; also by G. CURTEL, "Traité d'anatomie comparée et de zoologie. Tome 2." 8vo, 299 pp., Paris, 1897. [*Mollusca*, *Echinoderma*, *Enteropneusta*.]
183. *LAUTENBACH, R. Ueber das Verhalten des Centrosoma bei der Befruchtung. Inaug. Dissert. 28 pp., 8vo, Würzburg, 1894. [II, F, iv.]
Abstracts: by R. FICK, Zool. Centrbl. iv, pp. 126 & 127 (22 Feb. 1897); in LUDWIG (211).
LEENHARDT, F. [See KILIAN, W. & LEENHARDT, F. (159).]
184. LÉGER, LOUIS. L'évolution du *Lithocystis Schneideri*, parasite de l'*Echinocardium cordatum*. C.R. Ac. Sci. Paris, cxxiii, pp. 702-705. (Nov. 1896.) [II, D, viii.]
185. —. Contribution à la connaissance des Sporozoaires parasites des Echinodermes. Étude sur le *Lithocystis Schneideri*. Bull. Sci. France Belgique, xxx, pp. 240-264, pls. xi-xiii. (1897.) [II, D, viii.]
LEIPOLDT, F. (84) Zool. Rec. 1895. Abstract in LUDWIG (200).
186. —. Geschlechtsorgane eines Brutpflegenden Seesternes, der *Asterias rugispina* Stimps. SB. niederrhein. Ges. 1896, pp. 100-104. (12 Jan. 1897.) [II, B, i, d; iii, a: F, iii, d.]
Abstract in LUDWIG (211).
187. LEONHARD, R. Die Fauna der Kreideformation in Oberschlesien. Palæontogr. xlv, pp. 11-70, pls. iii-vi. (June, 1897.) [III, B, iii, b, 1. IV, C.]

188. LEYH, C. FR. Beiträge zur Kenntniss des Paläozoicum der Umgegend von Hof a. Saale. Zeitschr. Deutsch. geol. Ges. xlix, pp. 504-560, pls. xvii & xviii. (1897.) [III, B, iv, e.]
189. LIST, T. Ueber die Entwicklung von Proteinkrystalloiden in den Kernen der Wanderzellen bei Echiniden. Anat. Anz. xiv, pp. 185-191. (Dec. 10, 1897.) [II, C, vii.]
Abstract in J. R. Micr. Soc. 1898, pp. 200 & 201 (April, 1898).
LOEB, J. Zool. Rec. 1891. Abstract in MEISSNER (227).
——. (85) Zool. Rec. 1895. An account was published under title "On the limits of divisibility of living matter." Biol. lectures, Wood's Holl, 1894, pp. 55-65. Abstract by J. A. THOMSON, Annee Biol. i, pp. 223 & 224 (1897).
——. (86) Zool. Rec. 1895. Abstract by P. MAYER in LUDWIG (200); by A. LABBÉ, Annee Biol. i, pp. 234 & 235 (1897).
190. ———. Ueber Kerntheilung ohne Zelltheilung. Briefl. Mitth. Arch. Entwickmech. ii, pp. 298-302. (1895.) [II, F, viii.]
Abstract by A. LABBÉ, Annee Biol. i, p. 20 (1897).
191. LOHEST, M. Découverte de paléchinides au sommet du calcaire violacé, à Maredsous. Ann. Soc. geol. Belgique, xxiii, p. cxxxiii. (1897?) [III, B, iv, e.]
192. ŁOMNICKI, A. M. Materyały do miocénskiej fauny Lwowa i najbliższej okolicy. [Contributions to the Miocene fauna of Lemberg and its immediate neighbourhood.] Kosmos polski, xxii, pp. 18-37. (1897.) [III, B, ii, d.]
LORIOU, P. DE. (2) Zool. Rec. 1891. Abstract in MEISSNER (227).
193. ———. Description des Échinodermes tertiaires de Portugal. Accompagnée d'un Tableau Stratigraphique par J. C. BERKELEY COTTER. 50 pp., 1 folding table, xiii pls. Mem. Direc. Trav. Geol. Portugal. (Oct. 1896.) [III, B, ii, d. iv, C.]
Reviews:—by J. LAMBERT, Rev. crit. Pal. i, pp. 71 & 72 (April, 1897); by TH. EBERT, N. Jahrb. Min. 1897, vol. i, pp. 567-570 (June, 1897). Abstract by H. LUDWIG, Zool. Centrbl. iv, p. 403 (June, 1897).
194. ———. Description de quelques Échinodermes. Appendice à la note de M. E. Pellat [260] sur le Burdigalien Supérieur. Bull. Soc. geol. France (3) xxv, pp. 115-129, pl. iv. (March, 1897.) [II, B, ii, b. III, B, ii, d. iv, C, F.]
Abstract by J. LAMBERT, Rev. crit. Pal. i, p. 121 (July, 1897).
195. ———. Notes pour servir à l'étude des Échinodermes, vi. Rev. Suisse Zool. v, pp. 142-178, pls. vi-viii of vol. (xix-xxi of ser.). (28 Oct. 1897.) [III, B, iii, b, 1. iv, C, D.]
196. ———. Notes pour servir à l'étude des Échinodermes, v. Mem. Soc. Geneve, xxxii, No. 9, 26 pp., 3 pls. (1897.) [III, A, iii & iv: B, ii, f; iii, b, 2. iv, C, D, F.]
Review by J. LAMBERT, Rev. crit. Pal. ii, pp. 23 & 24 (Jan. 1898).
197. LORY, P. & SAYN, G. Sur la constitution du Système Crétacé aux environs de Chatillon-en-Diois. Bull. Soc. Isere, (4) iii, pp. 1-28, pl. i. (1897.) [III, B, iii, b, 1.]
Abstract by J. БОЕИМ, N. Jahrb. Min. 1896, ii, p. 471 (Nov. 1896).
LUDWIG, H. (1, 4, 5 & 7) Zool. Rec. 1891. Abstracts in MEISSNER (227).—(90) Zool. Rec. 1895, and (92) Zool. Rec. 1895. Abstracts in LUDWIG (200).

198. [LUDWIG, H.] Echinodermen (Stachelhäuter). II Klasse. Asteroidea, Seesterne. Bronn's Klassen und Ordnungen des Thierreichs, ii, Abth. 3, Lief. 20 & 21. (Feb. 1896.) [II, B, i, d, 6, 7, 12.]
Abstracts by LUDWIG: Zool. Centrbl. iii, pp. 397 & 398 (June, 1896); in LUDWIG (211).
199. —. Ueber die Exemplare des *Echinaster doriae* und *E. tribulus* im Turiner Museum. Boll. Mus. Torino, xi, No. 241, 3 pp. (22 April, 1896), and SB. niederrhein. Ges. 1896, pp. 109–111. (21 Aug. 1897.) [III, A, ii. IV, D.]
Abstract in LUDWIG (211).
200. —. Echinoderma. Zool. Jahresber. for 1895 (1896), gives Literature for 1895, and Abstracts of CHAPEAUX (32) in Zool. Rec. 1893; of CRETY (27), KOEHLER (56), RUSSO (106), VERRILL (125) in Zool. Rec. 1894; of BARTHELIS (4), BOVERI (16), BURY (17), CHADWICK (20), CHUN (21), GREGORIO (48), EISMOND (35), FIELD (38), HARTLAUB (54), HÉROUARD (57), HIROTA (60), JAEKEL (67, 68), KOEHLER (73, 75, 77), LEIPOLDT (84), LOEB (86), LUDWIG (90, 92), MARENZELLER (104, 105), MORGAN (120, 121, 123, 124), REH (137), RUSSO (141), SCHULTZ (147), SLUTER (150–152), VERNON (163), VERRILL (164), & ZITTEL (180) in Zool. Rec. 1895; and ZIEGLER (354) in present Record.
201. —. Welche Organe sind bei den regulären Seeigeln als Poli'sche Blasen zu bezeichnen? Zool. Anz. xix, pp. 517–523. (Dec. 28, 1896.) [II, B, i, c, 6.]
This is a criticism of UEXKÜLL (331).
Abstracts by H. LUDWIG: Zool. Centrbl. iv, pp. 177 & 178 (8 March, 1897); in LUDWIG (211).
202. —. *Chaetaster longipes*. SB. niederrhein. Ges. 1896, pp. 52–55. (Jan. 12, 1897.) [IV, D.]
Abstracts by LUDWIG: Zool. Centrbl. iii, p. 429 (June); LUDWIG (211).
203. —. A paper indexed independently as "Wieder einzuziehende Arten von Seesternen," but originally printed as "Nachschrift bei der Correctur" as appendix to LUDWIG (202), *t. c.* pp. 55 & 56. Date of reading, at which it was not read, Feb. 3, 1896; Date of repaged author's reprint, March, 1896; Date printed on wrapper of Part, 1896; Date of actual publication, kindly furnished by the Secretary, Dr. W. Voigt, Jan. 12, 1897. [IV, D.]
Abstract in LUDWIG (211).
204. —. Ein neuer Fall von Brutpflege bei Holothurien. Zool. Anz. xx, pp. 217–219. (June 28, 1897.) [II, B, iii, a, c: F, vi, b, 4; vii.]
Translated in Ann. Nat. Hist. (6) xx, pp. 327 & 328 (Sept. 1897).
Abstracts:—in Nat. Sci. xi, p. 226 (Oct. 1897); in J. R. Micr. Sci. 1897, p. 391 (Oct. 1897); by H. LUDWIG, Zool. Centrbl. iv, p. 687 (18 Oct. 1897); in LUDWIG, Zool. Jahresber. 1897.
205. —. Brutpflege bei *Psolus antarcticus*. *T. c.* pp. 237–239. (5 July, 1897.) [II, B, iii, c: F, vii.]
Translated in Ann. Nat. Hist. (6) xx, pp. 487 & 488 (Nov. 1897).
Abstracts:—by H. LUDWIG, Zool. Centrbl. iv, p. 687 (1897); by R. v. HANSTEIN, Nat. Rundschau, xii, p. 591; J. R. Micr. Soc. 1897, p. 391 (Oct.); in LUDWIG, Zool. Jahresber. 1897.
206. —. Eine neue Schlauchschnecke aus der Leibeshöhle einer antarktischen *Chiridota*. *T. c.* pp. 248 & 249. (19 July, 1897.) [II, D, viii.]
207. —. Mittheilung über mittelmeerische Seesterne. SB. niederrhein. Ges. 1896, pp. 112–114. (Aug. 21, 1897.) [II, A, iii: F, vii. IV, D.]
Abstract in LUDWIG (211).

208. [LUDWIG, H.] Ueber zwei nicht existirende, angeblich mittelmee-
rische Echinaster-Arten. SB. niederrhein. Ges. 1896, pp. 114-117.
(Aug. 21, 1897.) [III, A, ii. iv, D.]
Abstract in LUDWIG (211).
209. ——. Diagnosen der Seesterne des Mittelmeeres. Verh. Ver. Rhein-
land, liii, pp. 281-309. (1897.) [III, A, ii. iv, D.]
210. ——. Die Seesterne des Mittelmeeres. Fauna Stat. Neapel, xxiv,
x & 496 pp., xii pls. (1897). [II, A, iii: B, i, d, 5, 6, 8, 10, 12; ii, d, 1:
D, iii: E, iii: F, iv, d; v, d; vi, d, 4, 5, 8; vii, d. III, A, ii. iv, D.]
Abstracts by H. LUDWIG: Zool. Centrbl. iv, pp. 778-781 (5 Nov. 1897);
in LUDWIG, Zool. Jahresber. 1897.
211. ——. Echinoderma. Zool. Jahresber. for 1896 (1897). Gives Litera-
ture for 1896, and Abstracts of: KOEHLER (79) & KOENEN (81), in
Zool. Rec. 1895; and BARTHELS (18), BATHER (20, 21, 24, 25), CLARK
(51, 53), CUÉNOT (60), DOEDERLEIN (68, 69), DRIESCH (75, 76), GEROULD
(100), GOTO (102), HÆCKEL (116, 117, 118), HERTWIG (128), JACKSON
(139), JACKSON & JAGGAR (140), JAEKEL (141), KOSTANECKI (174),
LAMPERT (181), LAUTENBACH (183), LEIPOLDT (186), LUDWIG (198,
199, 201, 202, 203, 207, 208), MACBRIDE (212, 213), MARCHISIO (216),
MONTICELLI (242), MORGAN (243), NORMAN (249), ÖSTERGREN (253),
PERRIER (263), RAWITZ (275), SCHENK (294), SCHIEMENZ (295), SEE-
LIGER (303), THEEL (325), TORNQUIST (326), UEXKÜLL (331), &
ZIEGLER (355), in this Record.
LUZJ, G. F. [See ANGELIS D'OSSAT, G. DE (9).]
212. MACBRIDE, E. W. The Development of *Asterina gibbosa*. Quart.
J. Micr. Soc. (n. s.) xxxviii, pp. 339-411, pls. xviii-xxix. (Jan. 1896.)
[II, A, ii, iii: B, i, a, 3; ii, e: E, i, b: F, v, d; vi, d, 6, 8, 9, 10, 11, 12.]
Abstracts:—Nature, liii, p. 334 (6 Feb. 1896); J. R. Micr. Soc. 1896,
pp. 421 & 422 (Aug.); in LUDWIG (211).
213. ——. Continuity of Mesenchyme Cells in Echinid Larvæ. P.
Cambridge Soc. ix, pp. 153 & 154. (1896.) [II, B, i, c, 10.]
Abstracts: in J. R. Micr. Soc. 1896, p. 631; and in LUDWIG (211).
214. ——. Starfish and Sea urchins: their haunts and history. Rep.
Belfast Soc. for 1896-7, p. 60. (1897.)
Short Report of a popular lecture.
215. MAITLAND, R. T. Prodrôme de la Faune des Pays-Bas et de la
Belgique Flamande ou énumération systématique de tous les Animaux
y observés depuis 1679-1897, excepté les Araignées et les Insectes.
8vo, 62 pp., Leide. (1897.) [III, A, ii.]
216. MARCHISIO, P. Echinodermi del Golfo di Rapallo. Boll. Mus.
Torino, xi, No. 227, 4 pp. (Feb. 1896.) [II, B, ii, c. III, A, ii. iv, C.]
Abstract in LUDWIG (211).
MARENZELLER, E. VON. (165) Zool. Rec. 1893. Abstract in MEISSNER
(227).
217. *MARSHALL, W. Die deutschen Meere und ihre Bewohner. Lief.
1-3, pp. 1-144, fig. & pls., 8vo, Twietmayer, Leipzig. (1896.) [III, A, ii.]
218. MASTERMAN, A. T. On some points in the general Morphology of
the Metazoa considered in connection with the physiological processes
of Alimentation and Excretion. Zool. Anz. xix, pp. 190-198, 206-221,
225-229. (27 April, 4 March, and 18 May, 1896.) [II, C, v.]
219. ——. Preliminary note on the structure and affinities of *Phoronis*.
P. R. Soc. Edin. xxi, pp. 59-71. (Oct. 1896.) [II, A, ii.]

220. [MASTERMAN, A. T.] On the structure of *Actinotrocha* considered in relation to the suggested Chordate affinities of *Phoronis*. *T. c.* pp. 129-136. (Oct. 1896.) [II, A, ii : F, v, d.]
221. ——. On the Diplochorda. 1. The Structure of *Actinotrocha*. 2. The Structure of *Cephalodiscus*. *Quart. J. Micr. Sci.* (n. s.) xl, pp. 281-366, pls. xviii-xxvi. (Aug. 1897.) [II, A, ii : F, vi, a, 10.]
MAURY, M. *Zool. Rec.* 1891. Abstract in MEISSNER (227).
222. MAYER, P. *Allgemeine Biologie und Entwicklungslehre*. *Zool. Jahresber.* for 1895 (1896).
Gives Literature and Abstracts of many papers for which Echinoderms served as *corpora vilia*: viz. BOVERI (15), KOSTANECKI (82A), REINKE (137A), WILSON (173, 174, 175), in *Zool. Rec.* 1895; and DRIESCH (72) & ZIEGLER (354) of the present Record.
223. ——. *Allgemeine Biologie und Entwicklungslehre*. *Zool. Jahresber.* for 1896 (1897).
As (222): abstracts R. HERTWIG (128) this Record.
224. MAYER-EYMAR, C. Revision der Formenreihe des *Clypeaster altus*. *Vierteljahrschr. Ges. Zurich*, xlii, pp. 43-53. (April 24, 1897.) [IV, C.]
Also appears as: Revision du groupe *Clypeaster altus* (Extrait); *Arch. Sci. Nat.* iii, pp. 147-162 (Feb. 15, 1897), and *Eclog. geol. Helvet.* v, pp. 47-52 (April, 1897). Preliminary abstracts: *Arch. Sci. Nat.* ii, p. 267 (Sept. 15, 1896); *C.R. Soc. Helvet.* 1896, pp. 114 & 115; and *Act. Soc. Helvet.* 1896, pp. 95 & 96.
Review by J. LAMBERT, *Rev. crit. Pal.* i, p. 119 (July, 1897).
225. MAZZETTI, G. *Catalogo degli Echinidi Fossili della Collezione Mazzetti esistente nella R. Università di Modena*. *Mem. Acc. Modena*, (2) xi, pp. 409-461, & 1 pl. (1896.) [II, E, i, c. III, B, ii. IV, C.]
226. MEEK, A. A Biological Application of Röntgen Photography. *Nature*, liv, p. 8. (7 May, 1896.) [II, E, i, b. IV, D.]
227. MEISSNER, M. Bericht über die wissenschaftlichen Leistungen in der Naturgeschichte der Echinodermen während des Jahres 1891. *Arch. Naturg.*, Jahrg. 58, Bd. ii, Heft 3, pp. 115-150. (Dec. 1895.)
Gives Literature of Recent Echinoderma for 1891 (some 1889, 1890); and Abstracts of:—M'COY, *Zool. Rec.* 1890; BELL (1, 3, 5, 6, 7, 8), BROOKS, BRUNCHORST, CAMERANO, CARPENTER (2, 3, 4), CHADWICK, CUÉNOT (1, 4, 5), DEMOOR & CHAPEAUX, DRIESCH, DURHAM, FEWKES, FIEDLER, FIELD, FISCHER, FOL, FOWLER, HARTLAUB, HERDMAN, HOYLE, IVES (1, 2, 3), KELLOGG, LACAZE-DUTHIERS, LOEB, LORIOLO (2), LUDWIG (1, 4, 5, 7), MAURY, MINGAZZINI, NORMAN (1), PERRIER (4), PICTET, RUSSO (4, 5, 6), SLADEN (1), WALSH, WOOD-MASON & ALCOCK, in *Zool. Rec.* 1891; AGASSIZ (1), BOVERI (25), GANONG (91), GREENOUGH (101), GUERNE (110), HARTLAUB (113), HEIM (114), MARENZELLER (165), MORGAN (195), SCHNEIDER (237) in *Zool. Rec.* 193; THURSTON (121) *Zool. Rec.* 1894; and BELZUNG (35), BERGENDAL (37), DAHL (62), FRENZEL (90), HONEYMAN (131 & 132), SAUVAGE (289), & VILLOT (334) of present Record.
228. ——. Die von Dr. Plate aus Chile heimgebrachten See-Igel. *Arch. Naturg.*, Jahrg. 62, Bd. i, pp. 83-90. (Nov. 1896.) [II, D, viii. III, A, iv.]
Abstract by H. LUDWIG in *Zool. Centrbl.* iv, p. 288 (20 April, 1897).
229. ——. Die von Herrn Dr. L. Plate aus Chile und Feuerland heimgebrachten See-Sterne. *Arch. Naturg.*, Jahrg. 62, Bd. i, pp. 91-108, pl. vi. (Nov. 1896.) [II, B, ii, c : E, iii. III, A, iv. IV, D.]
Abstract by H. LUDWIG in *Zool. Centrbl.* iv, p. 288 (20 April, 1897).

230. MELI, R. Paragone fra gli strati sabbiosi a *Cyprina aequalis* Bronn del Monte Mario nei dintorni di Roma e quelli di Ficarazzi presso Palermo racchiudenti la medesima specie. *Boll. Soc. geol. Ital.* xiii, pp. 162-166. (1895.) [III, B, ii, c. iv, C.]
231. —. Molluschi fossili estratti recentemente dal giacimento classico del Monte Mario presso Roma. *Boll. Soc. geol. Ital.* xiv, pp. 141-148. (1896.) [III, B, ii, c.]
Abstract in *Riv. ital. Pal.* ii, p. 7 (Feb. 1896).
MICHALET, A. (111) *Zool. Rec.* 1895. Abstract by V. UHLIG, *N. Jahrb. Min.* 1897, vol. i, pp. 334-336 (April, 1897).
232. MILLER, S. A. & GURLEY, W. F. E. Description of new and remarkable Fossils from the Palæozoic Rocks of the Mississippi Valley. *Bull. Illinois Mus.* No. 8, 65 pp., v pls. (18 Feb. 1896.) [III, B, iv, e, f, g. iv, F.]
233. — & —. New species of Crinoids from Illinois and other States. *Op. cit.* No. 9, 66 pp., v pls. (20 April, 1896.) [III, B, iv, e, f, g. iv, F, G.]
234. — & —. Some new species of Echinodermata and a new Crustacean from the Palæozoic Rocks. *Op. cit.* No. 10, 91 pp., v pls. (July, 1896.) [II, A, i: B, ii, e. III, B, iv, a, e, g. iv, F, H.]
235. — & —. New species of Crinoids, Cephalopods and other Palæozoic Fossils. *Op. cit.* No. 12, 70 pp., v pls. (Jan. 25, 1897.) [II, A, i. III, B, iv, e, f. iv, D, F, K.]
Abstract by H. LUDWIG, *Zool. Centrbl.* iv, p. 403 (14 June, 1897).
236. MITCHELL, J. On the occurrence of the genus *Palæchinus* in the Upper Silurian rocks of New South Wales. *P. Linn. Soc. N. S. Wales*, xxii, pp. 258 & 259. (Oct. 25, 1897.) [III, B, iv, g. iv, C.]
Abstract in *J. R. Micr. Soc.* 1898, p. 85 (Feb.).
237. MITSUKURI, K. A List of Holothurians known to occur in Japan. *Zool. Mag.* viii, pp. 405-413. (Nov. 1896.)
(In Japanese, with list of Literature and of spp. in English.) [II, E, iii. III, A, iv. iv, B.]
238. —. On changes which are found with Advancing Age in the Calcareous Deposits of *Stichopus japonicus*, Selenka. *Annot. Zool. Jap.* i, pp. 31-42. (May, 1897.) [II, B, i, b, 5: F, vii. iv, B.]
Abstracts:—in *Nat. Sci.* xi, pp. 83 & 84 (Aug. 1897); by H. LUDWIG, *Zool. Centrbl.* iv, pp. 687 & 688 (18 Oct. 1897); *J. R. Micr. Soc.* 1897, p. 391 (Oct.); in LUDWIG, *Zool. Jahresber.* 1897.
239. —. On a New Species of Elaspoda from Misaki. *T. c.* pp. 133-135. (5 Nov. 1897.) [III, A, iv. iv, B.]
240. —. The occurrence of *Sphærothuria bitentaculata*, Ludwig in the Sagami Seas. *T. c.* p. 149. (5 Nov. 1897.) [III, A, iv.]
Abstract in *J. R. Micr. Soc.* 1898, p. 200 (April).
241. — & HARA, T. The Ophiurian Shoal. *T. c.* pp. 68 & 69. (May, 1897.) [II, D, iii. III, A, iv.]
Abstracts:—in *Nat. Sci.* xi, pp. 84 & 85 (Aug. 1897); in LUDWIG, *Zool. Jahresber.* 1897.
242. MONTICELLI, F. S. Sull' autotomia delle *Cucumaria planci* (Br.) v. Marenz. *Rend. Acc. Lincei*, i, (5) v, pp. 231-239. (1896.) [II, D, vii.]
Abstracts:—by H. LUDWIG, *Zool. Centrbl.* iv, pp. 289 & 290 (20 April, 1897); in *J. R. Micr. Soc.* 1896, p. 634 (Dec.); in LUDWIG (211).

- MORGAN, T. H. (119, 120, 121) Zool. Rec. 1895. Abstracts: Amer. Natural. xxx, pp. 76 & 77 (Jan. 1896), and J. R. Micr. Soc. 1896, p. 392 (Aug.).—(119) Zool. Rec. 1895. Abstract by G. POIRAULT, *Annee Biol.* i, pp. 236 & 237 (1897).—(120) Zool. Rec. 1895. Abstract by E. HÉROUARD, *t. c.* pp. 235 & 236.—(121) Zool. Rec. 1895. Abstract by G. POIRAULT, *t. c.* pp. 221–223 (1897).—(123, 124) Zool. Rec. 1895. Abstract in Amer. Nat. xxx, pp. 78–80 (Jan. 1896).
243. —. The Production of Artificial Astrosphæres. Arch. Entwick-mech. iii, pp. 339–361, i pl. (1896.) [II, F, viii.]
Abstract in LUDWIG (211).
244. MORTENSEN, T. Smaa faunistiske og biologiske Meddelelser. Vid. Medd. 1897, pp. 311–328, with Résumé, pp. 329–331. (1897?) [II, D, viii: F, vii. III, A, ii.]
Abstracts:—in LUDWIG, Zool. Jahresber. 1897; Nat. Sci. xiii, pp. 88, 153 & 154 (Aug. & Sept. 1898).
245. MORTON, G. H. The Carboniferous Limestone of the Vale of Clwyd. P. Liverp. Geol. Soc. viii, pp. 32–65, pls. i & ii. (1897.) [III, B, iv, e.]
246. MURRAY, J. On the deep and shallow-water marine fauna of the Kerguelen region of the great Southern Ocean. Tr. R. Soc. Edinb. xxxviii, pp. 343–500, with Map. (Issued separately, Jan. 10th, 1896.) [III, A, i, vi.]
NEWTON, E. T. [See SHARMAN, G. & NEWTON, E. T. (306).]
247. NEWTON, R. B. On a collection of fossils from Madagascar. Antanan. Ann. v, pp. 304–315. (Dec. 1895.) [III, B, iii, b 1, c 3, d.]
248. NOETLING, F. Fauna of the Upper Cretaceous (Maëstrichtien) Beds of the Mari Hills. Pal. Ind., ser. 16, Fauna of Báluchistan, vol. i, pt. 3, 79 pp., pls. i–xxiii. (1897.) [III, B, iii, b, 1. iv, C.]
Review by J. LAMBERT, Rev. crit. Pal. ii, pp. 125–127 (July, 1898).
249. NORMAN, W. W. Segmentation of the Nucleus without Segmentation of the Protoplasm. Arch. Entwickmech. iii, pp. 106–124, ii pls. (1896.) [II, F, viii.]
Abstract in LUDWIG (211).
250. OEHLERT, D.-P. Fossiles dévoniens de Santa Lucia (Espagne). 1re Partie. Bull. Soc. geol. France, ser. 3, xxiv, pp. 814–875, pls. xxvi–xxviii. (Feb. 1897; received in London, June 1897.) (II, B, i, h, 5. III, B, iv, f. iv, F. H.)
Abstracts:—by F. FRECH, N. Jahrb. Min. 1897, vol. ii, pp. 523 & 524 (Jan. 1898); by J. LAMBERT, Rev. crit. Pal. i, pp. 114 & 115 (July, 1897).
251. OHLIN, A. Zoology. Preliminary Report. Being Appendix B to H. G. BRYANT, The Peary Auxiliary Expedition of 1894. Bull. geogr. Club Philadelphia, i, pp. 195–207. (June, 1895.) [III, A, v.]
252. OSBORN, H. L. Note on the Sea-Urchin Skeletons (*sic*). Science, xxi, No. 535, pp. 241 & 242. (May 5, 1893.) [II, B, ii, e.]
253. ÖSTERGREN, HJ. Zur Kenntnis der Subfamilie Synallactinæ unter den Aspidochiroten. Festschrift für Lilljeborg, pp. 345–360, pl. xviii. (1896.) [II, B, i, b, 1: D, vi. iv, B.]
Abstracts:—by H. LUDWIG, Zool. Centrbl. iv, pp. 290 & 291 (20 April, 1898); in LUDWIG (211); J. R. Micr. Soc. 1897, pp. 130 & 131 (April).
254. —. Ueber die Holothuriiden Norwegens. Bergens Mus. Aarbog. 1896, No. 12, 10 pp., i pl. (1897.) [II, B, i, b, 1. III, A, ii. iv, B.]
Abstracts:—by H. LUDWIG, Zool. Centrbl. iv, p. 406 (14 June, 1897); J. R. Micr. Soc. 1897, p. 130 (April); in LUDWIG, Zool. Jahresber. 1897.

255. [ÖSTERGREN, H.J.] Ueber die Function der ankerförmigen Kalkkörper der Seewalzen. *Zool. Anz.* xx, pp. 148-159. (May, 1897.) [II, B, i, b, 5: C, vii: D, v, b; vi. IV, B.]
Abstracts:—by H. LUDWIG, *Zool. Centrbl.* iv, p. 573 (23 Aug. 1897); *J. R. Micr. Soc.* 1897, p. 296 (Aug.); in LUDWIG, *Zool. Jahresber.* 1897.
256. OSTROUMOV, A. Otchet o dragirovkakh i planktonn'ikh ulovakh ékspeditziï "Selyanika" (Comptes-rendus des dragages et du plancton de l'expédition de "Selânik"). *Bull. Ac. St. Petersb.* (5) v, pp. 33-92. (1896.) [III, A, ii.]
257. PARONA, C. F. La fauna fossile (Calloviana) di Acque Fredde, sulla sponda Veronese del Lago di Garda. *Atti Ac. Lincei, ser. 4a, Memorie*, vii, pp. 365-396, 1 pl. (1894.) [III, B, iii, c, 2.]
258. — & BONARELLI, G. Fossili Albiani d' Escragnolles, del Nizzardo e della Liguria Occidentale. *Palæontogr. ital.* ii, pp. 53-112, pls. x-xix. (Jan. 1897.) [III, B, iii, b, 2.]
259. — & —. Sur la Faune du Callovien Inférieur (Chanasien) de Savoie. *Mem. Ac. Savoie*, (4) vi, pp. 35-212, pls. i-xi. (1897.) [III, B, iii, c. IV, C.]
260. PELLAT, E. Études Stratigraphiques et Paléontologiques sur les Terrains Tertiaires de quelques Localités de Vaucluse, du Gard et des Bouches-du-Rhone. Note 3. Sur l'assise terminale de l'étage burdigalien supérieur près des Angles (Gard) et près de Saint-Etienne-du-Grès (Bouches-du-Rhone). *Bull. Soc. geol. France* (3), xxv, pp. 111-114. (March, 1897.) [III, B, ii, d.]
261. PERON, A. Note sur l'âge des couches d'El Goléa. *Bull. Soc. geol. France*, (3) xxv, pp. 295-299. (July, 1897.) [III, B, iii, b, 1.]
PERRIER, J. O. E. (4) *Zool. Rec.* 1891. Abstract in MEISSNER (227).
262. —. Notions actuellement acquises sur l'organisation des Échinodermes. *Bibl. hautes études*, xxxiv, article 4, 97 pp. (1888.) [II, B, i, a, 1: C, iii.]
[Having suffered from the absence of this from the Record, I insert it as better late than never.]
263. —. Contribution à l'étude des Stellérides de l'Atlantique Nord (Golfe de Gascogne, Açores, Terre-Neuve), being Fasc. xi of Résultats des Campagnes Scientifiques du Prince de Monaco. 4to, viii+73 pp., iv pls. (Nov. 1896.) [II, B, i, a5, d5; ii, b: F, vii, d. III, A, ii. IV, D.]
Critical abstract by H. LUDWIG, *Zool. Centrbl.* iv, pp. 403 & 404 (14 June, 1897). Abstracts:—*J. R. Micr. Soc.* 1897, p. 296 (Aug.); in LUDWIG (211).
264. —. Les Colonies animales et la formation des organismes, 2^e édit. avec 2 pl. et 158 figg., in-8°. (Masson, Paris, 1896.) [II, B, i, a, 2.]
265. PERRIER, R. Sur les Élasipodes recueillis par le Travailleur et le Talisman. *C.R. Ac. Paris*, cxxiii, pp. 900-903. (Nov. 1896.) [III, A, ii, iv, B.]
Abstracts:—*Rev. Scient.* vi, p. 726; *J. R. Micr. Soc.* 1897, p. 43 (Feb.); *Nat. Sci.* xiii, p. 151 (Sept. 1898).
266. PHILIPPI, E. Beitrag zur Kenntniss des Aufbaues und der Schichtenfolge im Grignagebirge. *Zeitschr. Deutsch. geol. Ges.* xlvi, pp. 665-734, pls. xix-xxi. (1896.) [III, B, iii, e.]
267. PFEFFER, G. Ostafrikanische Echiniden, Asteriden und Ophiuriden, gesammelt von Herrn Dr F. Stuhlmann im Jahre 1888 und 1889. *Mt. Mus. Hamburg*, xiii, pp. 43-48. (1896.) [II, B, ii, c. III, A, iii.]

268. POMPECKJ, J. F. Die Fauna des Cambrium von Tejšovic und Skrej in Böhmen. Jahrb. geol. Reichsanst. xlv, pp. 495-614, pls. xiii-xvii. (15 May, 1896.) [II, B, i, g, 5. III, B, iv, k. IV, G.]
Abstract by J. LAMBERT, Rev. crit. Pal. i, p. 114 (July, 1897).
269. ——. Ein neuentdecktes Vorkommen von Tremadoc-Fossilien bei Hof. Ber. nordoberfrank. Ver. No. i, pp. 89-105, pl. ii. (July, 1896.) [III, B, iv, k. IV, G.]
270. POPOVICI-HATZEG, V. Les couches nummulitiques d'Alberti (Roumanie). Bull. Soc. geol. France (3), xxiv, pp. 247-249. (May, 1896; received in London, Nov. 1896.) [III, B, ii, f.]
271. PRATO, A. DEL. Asteroidei terziari del Parmense e del Reggiano. Riv. ital. Pal. ii, pp. 42-50, i pl. (Feb. 1896.) [III, B, ii, c, d. IV, C, D.]
Abstract in Boll. Com. geol. Ital. xxviii, pp. 113 & 114 (1897).
272. PRITCHARD, G. B. A Revision of the Fossil Fauna of the Table Cape Beds, Tasmania, with descriptions of the new species. P. R. Soc. Victoria (n. s.), viii, pp. 74-150, pls. ii-iv. (April, 1896.) [III, B, ii, f. IV, C.]
———. [See also HALL, T. S. & PRITCHARD, G. B. (120).]
273. RAUFF, H. & M. Sachregister zu dem von H. von Dechen und H. Rauff im 44 Bande der Verhandlungen des Naturhistorischen Vereins für Rheinland und Westfalen herausgegebenen Chronologischen Verzeichniss der Geologischen und Mineralogischen Litteratur der Rheinprovinz und der Provinz Westfalen sowie einiger angrenzenden Gegenden. Verh. Ver. Rheinland, lii, Beiheft, xii + 274 pp. (1895 ??). [II, E, iii.]
274. RAULIN, V. Sur la faune Oligocène de Gaas (Landes). Bull. Soc. geol. France (3), xxiii, pp. 546-555. (Feb. 1896; received in London, Sept. 1896.) [III, B, ii, e.]
Abstract by C. VELAIN, Rev. Trav. Sci. xvi, p. 1029 (1896).
275. RAWITZ, B. Ueber den Einfluss verdünnten Seewassers auf die Furchungsfähigkeit der Seeigeleier. Verh. Physiol. Ges. Berlin, 1895, in Arch. Physiol. 1896, Hft. 1-2, pp. 177-180. (1896.) [II, F, viii.]
Abstract in LUDWIG (211).
276. REED, F. R. C. The Fauna of the Keisley Limestone. Part II. Conclusion. Quart. J. Geol. Soc. lii, pp. 67-106, pl. vi. (Feb. 1897.) [III, B, iv, h.]
———. See GARDINER, C. I. & REYNOLDS, S. H. (95).
- 277*. REGNARD, P. Recherches expérimentales sur les conditions physiques de la vie dans les eaux. 8vo, pp. viii + 504, iv pls. and numerous figg. (Paris, 1891.) [II, C, vii.]
REINKE, F. (137A) Zool. Rec. 1895. Abstracts: by R. FICK, Zool. Centrbl. iv, pp. 91 & 92 (8 Feb. 1897); by P. MAYER (222).
278. ——. Ueber neuere Theorien der zellmechanischen Vorgänge und ihre Beziehungen zur Befruchtung und Furchung des Seeigeleies. Arch. ver. Mecklenb. xlix, Abth. ii, Sitzber. pp. xiii-xx. (1896.) [II, F, iv, c; viii.]
Abstract by MAYER (222).
279. REPELIN, J. Etude géologique des environs d'Orléansville. Ann. Fac. Marseille, v, Fascicule 4, 202 pp., vii pls. (1896.) [III, B, ii, d.]
REYNOLDS, S. H. See GARDINER, C. I. & REYNOLDS, S. H. (95).
280. ROBERTSON, D. Jottings from my Note-book. On *Amphidotus cordatus*, Penn. Tr. Soc. Glasgow (n. s.), iv, pp. 333 & 334. (March, 1897.) [II, D, vi.]

281. ROMAN, F. Recherches stratigraphiques et paléontologiques dans le Bas-Languedoc. Ann. Univ. Lyon, xxxiv, pp. 1-366, ix pls. (1897.) [III, B, ii, d; iii, b 2, c 1, 2, 3.]
282. ROTHPLETZ, A. Ueber das Alter der Bündner Schiefer. Zeitschr. Deutsch. geol. Ges. xlvii, pp. 1-56, pls. i & ii. (1895.) [III, B, iii, d, iv, F.]
283. ROULE, L. Les formes des animaux, leur début, leur suite, leur liaison. L'embryologie comparée. 8vo, xxvi + 1162 pp., i pl. (Paris, 1894.) [II, F, ii.]
Abstract by L. CUÉNOT, Bibliog. Anat. ii, pp. 93-96 (1894).
ROWLEY, R. R. [See KEYES, C. R. & ROWLEY, R. R. (156).]
RUSSO, A. (4, 5, & 6) Zool. Rec. 1891. Abstracts in MEISSNER (227).—(106) in Zool. Rec. 1894 & (141) in Zool. Rec. 1895. Abstracts in LUDWIG (200).
284. ——. Nuovo contributo all' Embriologia degli Echinodermi. Boll. Soc. Napoli, x, pp. 29-32. (10 May, 1897.) [II, F, vi, a & b, 12.]
Abstracts by H. LUDWIG: Zool. Centrbl. iii, p. 580 (Aug. 1896); in LUDWIG, Zool. Jahresber. 1897.
285. ——. Per un recente lavoro di E. W. MacBride sullo sviluppo dell' *Asterina gibbosa*. *T. c.*, pp. 33 & 34. (10 May, 1897.)
Chiefly a reclamation of priority and repetition of previous conclusions.
Abstracts by H. LUDWIG: Zool. Centrbl. iii, p. 580 (Aug. 1896); LUDWIG, Zool. Jahresber. 1897.
286. RUTOR, A. Première note sur la faune des Couches Sénoniennes Inférieures de la vallée de la Méhaigne. Bull. Soc. Belge Geol. x, pp. 3-43. (1896.) [III, B, iii, b, 1.]
SACCO, F. (233) Zool. Rec. 1893. Abstract by VINASSA DE REGNY, N. Jahrb. Min. 1896, vol. ii, p. 378.
287. SAINT-HILAIRE, C. O bluzhdayushchikh klyetkakh v kitechnikye Morskikh ezhef. [With abstract] Ueber die Wanderzellen im Darne der Echinoiden. Trudui St. Peterb. Obshch. xxvii, No. 2, pp. 64-70, and 84-86. (1896.) [II, B, i, c, 8: C, iv.]
Abstract in LUDWIG, Zool. Jahresber. 1897.
288. SANGIORGI, D. Il tortoniano dell' alta valle dell' Idice. Riv. ital. Pal. ii, pp. 173-198, pl. iv. (31 Aug. 1896.) [III, B, ii, d.]
289. SAUVAGE, H. E. Contribution à la connaissance de la faune du Pas-de-Calais et des parties voisines de la Mer du Nord et de La Manche. Bull. Sci. France Belgique, xxii, pp. 243-248. (28 May, 1890.) [III, A, ii.]
Abstract in MEISSNER (227).
290. SAVILLE-KENT, W. The Naturalist in Australia. Pp. xvi + 302, lix pls. 4to, London, 1897. [II, B, ii, c: D, ix. III, A, iv. iv, B, D.]
291. SAY, T. Observations on some species of Zoophytes, Shells, etc. principally fossil. Being reprint from Amer. J. Sci., ser. 1, ii, pp. 34-45 (1820). Bull. Amer. Pal. i, pp. 282-293. (Dec. 1896.)
292. ——. On two genera and several species of *Crinoidea*. Being reprint from J. Ac. Nat. Sci. Philad., ser. 1, iv, pp. 289-296 (1825). *T. c.*, pp. 347-354. (Dec. 1896.)
SAYN, G. [See LORY, P. & SAYN, G. (197).]
293. SCHALCH, F. Der braune Jura (Dogger) des Donau-Rheinzuges nach seiner Gliederung und Fossilführung, Erster Teil. Mt. Badisch. Geol. Landesanst. iii, pp. 529-618. (1897.) [III, B, iii, c, 3.]

294. SCHENK, S. L. Anomalien an den Eiern von Echinodermen nach der Befruchtung. SB. Ak. Wien, cv (iii), pp. 168-185. (1896.) [II, F, viii.]
Abstracts: Preliminary in Anz. Ak. Wien, xxxiii, pp. 160 & 161 (June, 1896); by R. FICK, Zool. Centrbl. iv, pp. 401 & 402 (14 June, 1897); J. R. Micr. Soc. 1897, pp. 539 & 540 (Dec.); in LUDWIG (211).
295. SCHIEMENZ, P. Wie öffnen die Seesterne Austern? Mt. Deutsch. Fisch. Ver. xii, pp. 102-118. (1896.) Translated by E. J. ALLEN, under title: How do Starfishes open Oysters? J. Mar. Biol. Ass. iv, pp. 266-285. (Aug. 1896.) [II, D, iv, vi, ix. E, ii.]
Abstracts: H. LUDWIG, Zool. Centrbl. iii, pp. 580 & 581 (Aug. 1896); W. M. W[EBB], Journ. Essex Techn. Lab. ii, p. 322 (Sept. 1896); Naturw. Rundsch. xi, pp. 422 & 423 (1896); J. R. Micr. Soc. 1896, pp. 630 & 631 (Dec.); H. REEKER, Jahresb. Zool. Westfal. Ver. 1896-7, pp. 48-50 (1897); and in LUDWIG (211).
296. SCHLUETER, C. Ueber einige von Goldfuss beschriebene Spatangiden. Zeitschr. Deutsch. geol. Ges. xlvi, pp. 963-975. (April, 1897.) [IV, C.]
Abstract by J. LAMBERT, Rev. crit. Pal. ii, p. 24 (Jan. 1898).
297. —. Ueber einige exocyclische Echiniden der baltischen Kreide und deren Bett. Zeitschr. Deutsch. geol. Ges. xlix, pp. 18-50, pls. i & ii. (July, 1897.) [III, B, iii, b, 1. IV, C.]
Review by J. LAMBERT, Rev. crit. Pal. ii, pp. 30 & 31 (Jan. 1898).
298. —. Zur Heimathfrage jurassischer Geschiebe im westgermanischen Tieflande. Zeitschr. Deutsch. geol. Ges. xlix, pp. 486-503. (Feb. 1898.) [III, B, iii, c, 3. IV, F.]
SCHNEIDER, K. C. (37) Zool. Rec. 1893. Abstract in MEISSNER (227).
299. SCHNEIDER, R. Die neuesten Beobachtungen ueber natürliche Eisenresorption in thierischen Zellkernen und einige charakteristische Fälle der Eisenverwerthung in Körper von Gephyreen. Mt. Stat. Neapel, xii, pp. 208-216, pl. viii. (6 July, 1895.) [II, C, iii, b.]
Abstract by J. DEMOOR, Annee Biol. i, p. 35. (1897.)
SCHULTZ. (147) Zool. Rec. 1895. Abstract in LUDWIG (200).
300. SCOTT, T. *Lichomolgus maximus*, I. C. Thompson, in the Firths of Forth and Clyde. Ann. Scott. Nat. Hist. 1896, p. 62. (Jan.) [II, D, viii.]
301. —. Report on a collection of marine dredgings and other natural history materials made on the west coast of Scotland by the late George Brook, F.L.S. P. Phys. Soc. Edinb. xiii, pp. 166-193, pl. v. (Oct. 1896.) [III, A, ii.]
302. —. *Luidia Sarsi*, Düb. and Kor., in the Moray Firth. Ann. Scott. Nat. Hist. 1897, p. 51. (Jan.) [III, A, ii.]
SEELIGER, O. (109) Zool. Rec. 1894. Abstract by E. G. RACOVITZA, Annee Biol. i, pp. 121-123 (1897).
303. —. Bemerkungen über Bastardlarven der Seeigel. Arch. Entwickmech. iii, pp. 477-526, pls. xxiii-xxv. (April, 1896.) [II, F, v, c; viii.]
Abstracts by H. LUDWIG: Zool. Centrbl. iv, pp. 404 & 405 (14 June, 1897); in LUDWIG (211).
304. —. "demonstrirte Echinodermenlarven." Verh. Deutsch. zool. Ges. vi, pp. 196 & 197. (1896.) [II, F, v, c.]

305. *SEUNES, J. Note sur quelques Echinides des faluns miocènes de la Bretagne. Bull. Soc. Sci. Medicale Ouest, v, pp. 82-?, 3 pls. (1896). [III, B, ii, d. iv, C.]
Review by J. LAMBERT, Rev. crit. Pal. i, p. 36 (Jan. 1897). Abstract by P. OPPENHEIM, Riv. ital. Pal. ii, p. 306 (Dec. 1896).
306. SHARMAN, G. & NEWTON, E. T. Note on some Cretaceous Fossils from the drift of Moreseat, Aberdeen. Geol. Mag. (n. s. Dec. iv), iii, pp. 247-261. (June, 1896.) [III, B, iii, b, 2. iv, C.]
Abstract by J. BOEHM, N. Jahrb. Min. 1897, vol. ii, p. 508 (Jan. 1898).
307. SHUFELDT, R. W. Starfishes of the Indian Ocean. Science, xxi, p. 259. (1893.) [An abstract of ALCOCK (6) in Zool. Rec. 1893.]
308. SIM, G. Preliminary Reports on the Natural History of the district of the Union [E. Scotland societies]. VII. Crustacea and Echinodermata. P. East Scotland Soc. for 1884, pp. 42-45. (1885. Publication not accessible to previous Recorders.) [II, E, iii.]
309. —. *Echinus acutus*, Latk., off the Aberdeenshire coast. Ann. Scott. Nat. Hist. 1896, p. 62. (Jan.) [III, A, ii.]
310. SIMPSON, J. *Echinus Norvegicus* in Scottish Seas. Sci. Gossip (n. s.), ii, January, p. 305. (April, 1896.) [III, A, ii.]
SLADEN, W. P. (1) Zool. Rec. 1891. Abstract in MEISSNER (227).
311. —. Report on the Echinodermata, in "Notes on Rockall Island and Bank, &c." Tr. Irish Ac., xxxi, p. 78. (Aug. 1897.) [III, A, ii.]
— [See ZITTEL-EASTMAN (357).]
312. SMITH, J. On the grasping power of Carboniferous Crinoid "fingers" or "branches," and a speculation as to whether the bulk of the Carboniferous Crinoidea were fixed or floating animals. Tr. Soc. Glasgow (n. s.), v, pp. 58-61. (1897.) [II, D, vi.]
313. SMITH, J. P. Marine Fossils from the Coal Measures of Arkansas. P. Amer. Phil. Soc. xxxv, pp. 213-285, pls. xvi-xxiv. (Nov. 1896.) [III, B, iv, d.] [Abstract in J. Geol. ii, pp. 187-204.]
314. SMITH, W. A. The West Coast Fauna of the 'Garland' Expedition. Rep. Fish. Board Scotland, ix, pt. iii, pp. 297-299. (1891.) [III, A, ii.]
315. SORBY, H. B [errore pro C]. General remarks on the marine natural history of the Colne estuary. Essex Natural. vol. x, pp. 166-169. (Dec. 1897.) [III, A, ii.]
SPRINGER, F. [See WACHSMUTH, C. & SPRINGER, F. (336).]
316. STEFANO, G. DE. Osservazioni sulla geologia del M. Bulgheria in provincia di Salerno. Boll. Soc. geol. Ital. xiii, pp. 191-198. (1895.) [III, B, iii, c.]
Abstract in Riv. ital. Pal. i, pp. 8-10 (Feb. 1895).
317. *STERNE, C. [E. KRAUSE]. Die Steinigel und ihre Wohnungen. Prometheus, ii, pp. 117-121, figg. 70-74. (1891.) [Popular. II, D, iii.]
318. —. Five souls with but a single thought. The psychological life of the starfish. Monist, 1891, pp. 245-262. [II, C, vi.]
319. STOLLEY, E. Einige Bemerkungen über die obere Kreide insbesondere von Lüneburg und Lägerdorf. Arch. Anthrop. Geol. Schleswig, i, pp. 137-176. (1896.) [III, B, iii, b, 1. iv, C.]
320. —. Ueber die Gliederung des norddeutschen und baltischen Senon, sowie die dasselbe charakterisirende Belemniten. Op. cit. ii, pp. 216-302, pls. ii-iv. (1897.) [III, B, iii, b, 1.]

321. STONE, ELLEN A. Some observations on the physiological function of the Pyloric Caeca of *Asterias vulgaris*. Amer. Nat. xxxi, pp. 1035-1041. (Dec. 1897.) [II, C, iv.]
Abstracts: J. R. Micr. Soc. 1898, p. 200 (April, 1898); in LUDWIG, Zool. Jahresber. 1897.
322. SUTTON, JAMES. *Asterias tessellata*, or Scutellated Starfish. [With note by Editor, W. L. DISTANT.] Zoologist (4), i, p. 170. (15 April, 1897.) [See also DISTANT (67).] [III, A, ii.]
323. TATE, R. Palæontology in "Report on the Work of the Horn Scientific Expedition to Central Australia." Part III, Geology and Botany, pp. 97-116, pls. i-iii. (London & Melbourne, March, 1896.) [III, B, iv, h.]
324. — & DENNANT, J. Correlation of the marine Tertiaries of Australia. Part III, South Australia and Tasmania. With general remarks and appendices. Tr. R. Soc. S. Austral. xx, pp. 118-148. (Sept. 1896.) [III, B, ii, f.]
325. THÉEL, J. HJ. Remarks on the Activity of Amœboid Cells in the Echinoderms. Festschrift für Lilljeborg, pp. 49-58, pl. iii. (1896.) [II, B, i, c, 4, 7.]
Abstracts by H. LUDWIG:—Zool. Centrbl. iv, p. 402 (14 June, 1897); in LUDWIG (211).
THURSTON, E. (121) Zool. Rec. 1894. Abstract in MEISSNER (227).
326. TORNQUIST, A. Beitrag zur Kenntniss von *Archæocidaris*. N. Jahrb. Min. 1896, ii, pp. 27-60, pl. iv. (July, 1896.) [II, B, ii, c, 5. iv, C.]
Abstracts: by A. TORNQUIST, Zool. Centrbl. iii, pp. 581-583 (Aug. 1896); by J. LAMBERT, Rev. crit. Pal. i, pp. 118 & 119 (July, 1897); in LUDWIG (211).
327. —. Das fossilführende Untercarbon am östlichen Rossbergmassiv in den Südvogesen. III. Beschreibung der Echiniden-Fauna. Abh. geol. Karte Elsass, v, pp. 723-802, pls. xx-xxii. (June, 1897.) [II, A, iii: B, i, c, 5: E, iii. III, B, iv, e. iv, C.]
Review by J. LAMBERT, Rev. crit. Pal. i, pp. 167-169 (Oct. 1897).
328. TOUCAS, A. Révision de la Craie à *Hippurites*. Bull. Soc. geol. France (3) xxiv, pp. 602-645, and folding table. (July, 1896; received in London, April, 1897.) [III, B, iii, b, 1.]
329. TOULA, F. Eine Muschelkalkfauna am Golfe von Ismid in Kleinasien. Beitr. Pal. Oesterr.-Ung. x, pp. 153-191, pls. xviii-xxii. (1896.) [III, B, iii, e.]
Abstract by E. W. BENECKE; N. Jahrb. Min. 1897, ii, pp. 498 & 499. (Jan. 1898.)
330. —. Bemerkungen über den Lias der Umgegend von Wien. N. Jahrb. Min. 1897, i, pp. 216-219. (April, 1897.) [III, B, iii, d.]
331. UEXKÜLL, J. VON. Ueber die Function der Poli'schen Blasen am Kauapparat der regulären Seeigel. Mt. Stat. Neapel, xii, pp. 463-476, pl. xxi. (10 Oct. 1896.) [II, B, i, c, 6, 8: C, ii; iii, a; vii.]
Review by LUDWIG (201). Abstracts: by H. LUDWIG, Zool. Centrbl. iv, pp. 177 & 178 (8 March, 1897); in J. R. Micr. Soc. 1897, pp. 42 & 43 (Feb.); in LUDWIG (211).
332. —. Entgegnung auf den Angriff des Herrn Prof. Hubert Ludwig (Bonn). Zool. Anz. xx, pp. 36-38. (11 Jan. 1897.) [II, B, i, c, 6.]
Abstracts: by H. LUDWIG, Zool. Centrbl. iv, pp. 177 & 178 (8 March, 1897); LUDWIG, Zool. Jahresber. 1897.

333. VANHOEFFEN, E. Die Fauna und Flora Grönlands; in Grönland-Expedition der Gesellschaft f. Erdkunde zu Berlin, 1891-1893. Bd. ii, Teil i. (Berlin, 1897.) [II, F, v. III, A, ii. IV, B, C, D, E.]
 VERNON. (163) Zool. Rec. 1895. Abstracts: in LUDWIG (200); in J. R. Micr. Soc. 1896, pp. 632 & 633 (Dec.); by G. POIRAULT, *Annee Biol.* i, pp. 512-514 (1897); by VERNON, *Sci. Progress* (Jan. 1897).
 VERRILL. (125) Zool. Rec. 1894. Abstracts: in LUDWIG (200); in J. R. Micr. Soc. 1896, pp. 423 & 424 (Aug.).—(164) Zool. Rec. 1895. Abstract in LUDWIG (200).
334. VILLOT, A. La classification zoologique dans l'état actuel de la science. *Rev. biol. Nord France*, iii, pp. 245-261. (1 April, 1891.) [IV, A.]
335. VINASSA DE REGNY, P. E. Echinidi neogenici del Museo Parmense. *Atti Soc. Toscana*, xv, pp. 139-155. (July, 1897.) [III, B, ii, c, d. IV, C.]
 Prelim. Abstracts: *Pr. verb. Soc. Toscana*, x, pp. 78 & 79 (March, 1896); *Riv. ital. Pal.* iii, fasc. 1, p. 14 (Feb. 1897); *Boll. Com. geol. Ital.* xxviii, p. 399 (1897). Review by J. LAMBERT, *Rev. crit. Pal.* i, p. 120 (July, 1897).
 WACHSMUTH, C. [See ZITTEL-EASTMAN (357).]
336. — & SPRINGER, F. The North American Crinoidea Camerata. *Mem. Mus. Harvard*, xx (containing pp. x+1-360), xxi (containing pp. viii + 361-837 + 3 blank) with Atlas of 83 pls. (May, 1897). [II, A, iii: B, i, f, 2, 5, 6, 8, 9, 10; ii, d, e: D, vi; viii, f: E, i, c; iii: F, vi, f, 5. III, B, i; iv. IV, F.]
 Preliminary Reviews by C. R. KEYES: *J. Geol.* iv, pp. 221-240 (March, 1896), and *Amer. Natural.* xxx, pp. 292-295 (April, 1896); see also *Editorial*, *t. c.* p. 1027 (Dec. 1896). Abstract in LUDWIG, *Zool. Jahresber.* 1897. Reviews by F. A. BATHER: *Nat. Sci.* xii, pp. 337-345 (May, 1898), and *Geol. Mag. (N. S., Dec. iv)*, v, pp. 276-283, 318-329, 419-428, 522-527 (June, July, Sept., Nov. 1898.)
337. WAGNER, R. Beitrag zur genaueren Kenntniss des Muschelkalks bei Jena. *Abh. Preuss. geol. Landesanst. (n. s.)*, Heft xxvii, 206 pp., 2 pls. (1897, received in London July, 1898.) [III, B, iii, c. IV, F.]
 WALSH, J. H. T. *Zool. Rec.* 1891. Abstract in MEISSNER (227).
338. WALTHER, J. Ueber die Lebensweise fossiler Meeresthiere. *Zeitschr. deutsch. geol. Ges.* xlix, pp. 211-273. (1897.) [II, D, vi.]
339. WELLER, S. On the presence of Problematic Fossil Medusæ in the Niagara Limestone of Northern Illinois. *J. Geol.* v, pp. 744-751. (Dec. 1897.) [III, B, iv, g. IV, F.]
 Review in *Nat. Sci.* xii, pp. 154 & 155, pl. ix (March, 1898).
340. —. *Cryptodiscus*, Hall. *J. Geol.* v, pp. 803-808. (Dec. 1897.) [II, B, i, f, 5. IV, F.]
341. — & DAVIDSON, A. D. *Petalocrinus mirabilis* (n. sp.) and a New American Fauna. *J. Geol.* iv, pp. 166-173, pls. vi & vii. (March, 1896.) [III, B, iv, g. IV, F.]
 Abstract in *Science*, n. s., iii, p. 568 (10 April, 1896).
 WHIDBORNE, G. F. (168) *Zool. Rec.* 1895. Abstract by E. KAYSER, *N. Jahrb. Min.* 1896, vol. i, p. 464 (June, 1896).
342. —. A preliminary synopsis of the Fauna of the Pickwell Down, Baggy, and Pilton Beds. *P. Geol. Ass.* xiv, pp. 371-377. (Sept. 1896.) [III, B, iv, f. IV, C, D, F.]
 —. [See also HICKS, H. (130).]

343. WHITE, C. A. Biographical Sketch of Fielding Bradford Meek. Amer. Geol. xviii, pp. 337-350, pl. xii. (Dec. 1896.) [II, E, iii.]
344. WHITEAVES, J. F. The Fossils of the Galena-Trenton and Black River formations of Lake Winnipeg and its vicinity. Palaeozoic Fossils, iii, pt. iii, pp. 129-242, pls. xvi-xxii. (April, 1897.) [III, B, iv, h.]
345. —. Description of a New Genus and Species of Cystideans from the Trenton limestone at Ottawa. Canad. Rec. vii, pp. 287-292. [Author's copy received July, 1897, bearing on wrapper false date, Jan. 1897.] [III, B, iv, h. iv, G, H.]
346. WHITELEGGE, T. The Echinodermata of Funafuti. [In "The Atoll of Funafuti...based on collections made by Mr Charles Hedley, &c. Pt. ii."] Mem. Austral. Mus. iii, pp. 155-162. (Feb. 1897.) [II, B, ii, a, c: E, i, a.]
Abstracts in Nat. Sci. xi, p. 7 (July, 1897); by H. LUDWIG, Zool. Centrbl. iv, p. 571 (23 Aug. 1897).
347. —. On *Stichopus mollis*, Hutton. Rec. Austral. Mus. iii, No. 2, p. 50. (Aug. 5, 1897.) [II, B, i, b, 5 & 9: D, v, c. III, A, iv.]
WHITFIELD, R. P. (271) Zool. Rec. 1893. Abstract by O. JAEKEL, N. Jahrb. Min. 1896, i, pp. 341 & 342.
348. WILLISTON, S. W. The Niobrara Cretaceous of Western Kansas. Tr. Kansas Ac. xiii, pp. 107-111, ii pls. (1893.) [III, B, iii, b, 1.]
349. —. The Kansas Niobrara Cretaceous. Kansas Univ. geol. Surv. ii, pp. 235-246, pls. xxxiii-xxxvi. (1897.) [III, B, iii, b, 1. iv, F.]
WILSON, E. B. (173) Zool. Rec. 1895. Abstracts:—J. R. Micr. Soc. 1896, pp. 633 & 634 (Dec.); in MAYER (222); by F. HENNEGUY, Annee Biol. i, pp. 4 & 33 (1897).
350. —. The cell in development and inheritance. 8vo, xvi+371 pp. New York and London. (1896.) [II, F, iv.]
351. —. Centrosome and Middle-piece in the Fertilization of the Egg. (Abstract of paper read at 7th annual meeting Amer. Morph. Soc.) Science (n. s.), v, pp. 390 & 391. (March 5, 1897.) [II, F, iv, c & d.]
— & LEAMING. (174) Zool. Rec. 1895. Review in Rev. Scient. 4 ser. v, p. 336 (14 March, 1896). Abstracts:—J. R. Micr. Soc. 1896, pp. 394 & 395, 475 & 476 (Aug.); in MAYER (222); by F. HENNEGUY, Annee Biol. i, p. 116 (1897).
— & MATHEWS, A. P. (175) Zool. Rec. 1895. Abstract by G. SAINT-REMY, Annee Biol. i, pp. 115 & 116 (1897).
WOOD-MASON, J. & ALCOCK, A. (1 & 2) Zool. Rec. 1891. Abstract in MEISSNER (227).
352. YOSHIWARA, S. On Two New Species of *Asthenosoma* from the Sea of Sagami. Annot. Zool. Jap. i, pp. 5-11, pl. ii. (May, 1897.) [II, B, ii, d, 2. iv, C.]
Abstract in J. R. Micr. Soc. 1897, pp. 391 & 392 (Oct.).
353. ZAHÁLKA, V. Palaeontologie křidového útvaru ve Vysocině Řípské a v Polomených Horách (Palaeontologie der Kreideformation des Plateau des Georgsberges bei Raudnitz). SB. Bohmisch. Ges. 1896 (i) Art. xxi, 28 pp. (1897.) [III, B, iii, b, 1.]
354. ZIEGLER, H. E. Untersuchungen über die Zelltheilung. Verh. Deutsch. zool. Ges. v, pp. 62-83. (1895.) [II, F, viii.]
Abstracts:—by P. MAYER in LUDWIG (200), and MAYER (222); in ERLANGER (79, 80); by G. POIRAULT, Annee Biol. i, p. 58 (1897).

355. [ZIEGLER, H. E.] Einige Beobachtungen zur Entwicklungsgeschichte der Echinodermen. Verh. Deutsch. zool. Ges. 1896, pp. 136–154, and discussion p. 155. (1896.) [II, D, vi: F, iv; v, e; viii.]
Abstracts by H. LUDWIG: Zool. Centrbl. iv, pp. 178 & 179 (8 March, 1897); in LUDWIG (211).
356. ZITTEL, K. A. VON. Grundzüge der Palaeontologie (Palaeozoologie). 8vo, viii & 972 pp. (1895.) [II, B, i, (c, d, e, f, g, h) 1. III, B, i, iv, A, C, D, E, F, G, H.]
Abstract in LUDWIG (200).
357. — & EASTMAN, C. R. Text-book of Palæontology, i, part i, 8vo, 352 pp. (1896.)
An adaptation of ZITTEL (356). Echinoderma, pp. 122–250, revised with help of C. WACHSMUTH, W. P. SLADEN, F. A. BATHER, & O. JAEKEL.
Reviews:—by S. C[ALVIN], Amer. Geol. xvii, pp. 314–316 (Nov. 1896); by M. COSSMANN, Rev. crit. Pal. i, pp. 84 & 85; also Echinoderm chapters by J. LAMBERT, *t. c.* pp. 112 & 113 (July, 1897).
ZOJA, R. (181) Zool. Rec. 1895. Abstract by C. EMERY, Annee Biol. i, p. 216 (1897).
358. —. Sullo sviluppo dei Blastomeri isolati dalle Uova di alcune Meduse (e di altri Organismi). Arch. Entwicklmech. i, pp. 578–595, 3 pls., and ii, pp. 1–37, 4 pls. (1895.) [II, F, viii.]
Abstract by A. LABBE, Annee Biol. i, p. 216 (1897).
ZURCHER, P. [See KILIAN, W. & ZURCHER, P. (160).]

II. BIOLOGY.

(A.) EVOLUTION.

(i) **General Principles:**—The biogenetic law and progressive inheritance exemplified in *Cystidea* (p. 5); Phyletic stages in formation of skeletal (p. 154), tentacle (p. 155), cœlomic (p. 156), ambulacral (p. 157), subvective (p. 158), nerve (p. 159), and genital (p. 160) systems of *Echinoderma*; HÆCKEL (118).—Evidence of Evolution as presented by *Actinocrinidæ*, no sign of race-growth or decline; MILLER & GURLEY (234) p. 73.—*Agaricocrinus* is the text of an attack on evolutionary palæontologists; MILLER & GURLEY (235) p. 9.

(ii) **Relations of Echinoderma:**—to other Cœlomata; MASTERMAN (219) pp. 68 & 69.—Referred to Archicœlomata; MASTERMAN (221) p. 331.—Relations to *Hemichordata*, with Stammbaum; MACBRIDE (212) p. 395.—Comparison between *Actinotrocha*, *Tornaria* and Echinoderm larvæ; MASTERMAN (220) p. 134.—Origin from an extinct class, *Amphoridea*; HÆCKEL (116) & (117) p. 393.—Origin and relations of *Echinoderma* (p. 161) with Stammbaum (p. 165); HÆCKEL (118).

(iii) **Phylogenies of smaller groups:**—General phylogeny of *Echinoderma* and of each class; Stammbäume (pp. 379–381); HÆCKEL (116).

Evolution and Stammbaum of *Echinoidea*; HÆCKEL (116) pp. 481, 489.—Evolution of *Echinothuridæ* from *Pedina*, via *Pedinothuria* and *Pelanechinus*; GREGORY (108).—*Melonitidæ*, evolution of genera; JACKSON (139) p. 190.—Phylogenetic tree of *Perischoechinidæ*; TORNQUIST (171) p. 734.—Evolution of *Plesiocidaroida*; GREGORY (110) p. 1004.—Phylogeny of *Scutellidæ*; LAHILLE (176) p. 440.

Relations of Asterids to other Echinoderms, “the least modified group”; MACBRIDE (212) p. 392.—The ancestral form of *Asteroidea* inferred from living spp.; LUDWIG (210) pp. 453, 456.—*Cryptozonia* proved by post-

embryonic growth of *Echinaster sepositus* to be descended from *Phanerozonia*; LUDWIG (207).

Unstalked *Crinoidea* not homogenetic, separated into physiological groups; BATHER (24) p. 995.—Relations of the Classes of *Pelmatozoa* and evolution of *Crinoidea*; WACHSMUTH & SPRINGER (336) p. 141.

Origin of *Blastoidea* from *Cystidea Rhombifera*, via *Cystoblastus*; JAEKEL (141).

(B.) MORPHOLOGY.

(i) Anatomy.

(a) ECHINODERMA.

(1) General accounts:—BATHER (28) p. 88.—Of *Echinoderma* and all classes; BATHER (26).—Of *Echinoderma* and all recent classes; BATHER (29), HERTWIG (129) pp. 294–313.—Of anatomy of *Echinoderma*; HÆCKEL (116) pp. 348, 366.—Ambulacral, cœlomic, absorbent, generative, and nervous systems in *Ast.*, *Oph.*, *Crin.*, *Ech.*, and *Hol.*, their general homologies and relations of the Classes; PERRIER (262).

(2) Symmetries:—PERRIER (264).—Bilateral, triradial, pentaradial, multiradial, dorso-ventral; HÆCKEL (116) p. 375 et seqq.

(3) Homologies of Classes:—Of calycinal plates and symmetries in *Crin.* and *Ast.*; MACBRIDE (212) p. 393.—Of calycinal system in *Crin.* and *Ast.*; PERRIER (263) pp. 5, 12.

(4) Skeletal tissue:—Vacant, but see under c. 4 and F. vi. c. 4.

(5) Skeletal Anatomy:—Spines, pedicellariæ, and skeleton generally; HÆCKEL (116) p. 391.

(6) Hydrocœl and associated structures:—Subvective or food-groove system (p. 400), ambulacral system (p. 402); respiratory organs in the various classes, recent and fossil (p. 410); HÆCKEL (116).

(7) Other body-cavities and contents:—Cœlomic cavities, 'megacœl,' 'olenocœl,' 'paraxon-sinus,' etc. (p. 414); blood—vascular and lacunar systems (p. 408); HÆCKEL (116).—Amœbocytes and blood-corpuscles, résumé; CUÉNOT (61) p. 179.

(8) Gut system:—HÆCKEL (116) p. 411.

(9) Nervous systems (p. 396), sense-organs (p. 398); HÆCKEL (116).

(10) Mesodermal tissues:—Tegument (p. 390), muscles (p. 394); HÆCKEL (116).

(11) Axial organ or Ovoid gland:—résumé; CUÉNOT (61) p. 179.—Here called 'Paraxadenia'; HÆCKEL (116) p. 418.—"Paraxon-drüse"; HÆCKEL (117) p. 403.

(12) Genital system:—HÆCKEL (116) p. 420.

(b) HOLOTHURIOIDEA.

(1) General anatomy of Holothurians; HÆCKEL (116) p. 434.—Anatomy of *Synallactinæ*; ÖSTERGREN (253).—Of *Stichopus griegi* and *S. tremulus*; ÖSTERGREN (254).—Of *Synapta vivipara*; CLARK (53).

(4, 5) Spicules and pharyngeal skeleton, *Chirodota dunedinensis* (pp. 27, 49), *Caudina coriacea* (p. 30), *Cucumaria huttoni* (p. 32), *Colochirus alba* (p. 36), *C. ocnoides* (p. 37), *C. calcarea* (p. 39), *C. brevidentis* (p. 41), *Thyonidium longidentis* (p. 46), *Stichopus mollis* (p. 48); DENDY (63).—Skeleton of Holothurians; HÆCKEL (116) p. 433.—Anchors and anchor-plates of *Synapta*, *Chirodota*, *Ankyroderma*, *Trochostoma*, and others; ÖSTERGREN (255).—Spicules of *Synapta vivipara*; CLARK (53) p. 278, and figure: of *Stichopus japonicus*; MITSUKURI (238).—Bilateral plates in *Stichopus mollis*; WHITELEGGE (347).—Complete absence of spicules in

Stichopus torvus and *S. pallens*; KOEHLER (164) p. 36.—Calcareous ring of *Caudina arenata* (p. 155); calcareous bodies and their development in *Caudina arenata* and var. *armata* (pp. 133–135); GEROULD (100).

(6) Water-vascular system and its contents (pp. 157–167), respiratory trees (p. 154), of *Caudina arenata*; GEROULD (100).

(7) Pseudhæmal vessels of Holothurians called ‘hyponeural canals,’ these = ‘radial water-vessels’ of Hamann in *Synapta* (p. 141); hæmal lacunæ in *Caudina arenata* (p. 168); GEROULD (100).—Cœlomic fluid with brownish-red (? hæmoglobin) and colourless corpuscles, *Caudina coriacea*; DENDY (63) p. 31.—Ciliated funnels occur in two forms in *Chirodota stuhlmanni*, and probably in *C. rigida*, as previously noted in *Synapta digitata*; LAMPERT (181) p. 70.

(8) Digestive system of *Caudina arenata* fully described (pp. 147–149); its histology (pp. 149–154); with notes on *Cucumaria frondosa* (p. 148); GEROULD (100).—Cuvierian organs:—in *Holothuria forskali*, but not in *H. poli* or *H. tubulosa*; KOEHLER (170).—Of *Holothuria poli* (vel *nigra*), histology, supposed vacuoles are epithelial cells; BARTHELS (18).

(9) Nervous system of *Caudina arenata* fully described, with neural canals; GEROULD (100) pp. 137–146.—Papillæ in *Stichopus mollis*; WHITELEGGE (347).

(10) Body-wall, connective tissue, and muscles of *Caudina arenata*; GEROULD (100) pp. 129–137.—Muscles of *Holothuria tubulosa* and *Stichopus regalis*, figured; IWANZOFF (138).

(12) Generative organs of *Caudina arenata* fully described, with notes on *Cucumaria frondosa*, *Thyone briareus*, and *Synapta girardi*; GEROULD (100) pp. 169–179.

(c) ECHINOIDEA.

(1) General accounts:—with ref. to fossils in British Museum; GREGORY (112) p. 90.—With tabular synopsis of chief Neozoic genera; KOKEN (171) p. 253.—With special reference to fossils; ZITTEL (356) and ZITTEL-EASTMAN (357).

(2) Term ‘lissactinic’ should be ‘lysactinic’; BELL (34) and GREGORY (110) p. 1001 foot-note.

(4) Stereom formation and absorption in pluteus of *Echinus miliaris*; THÉEL (325) p. 55.

(5) Skeleton:—general discussion; HÆCKEL (116) p. 475.—Apical system,—classificatory value discussed, growth-stages in *Hemicidaris crenularis* as example; LAMPERT (179) p. 491 and figg. [numbers 2 & 3 transposed]: perhaps homologous with anal pyramid of *Echinocystis* and *Cystidea*; GREGORY (109) p. 132.—Form of individual apical plates in spp. of *Salenia* from Cretaceous of S. W. France; ARNAUD (15).—Genital and ocular plates of *Melonites multiporus*; JACKSON & JAGGAR (140) p. 155.—Interambulacrals and ambulacrals, esp. imbrication, spines, buccal area, jaws, of *Archæocidaris* described and discussed; TORNQUIST (326).—Ambulacral and interambulacral plates of *Melonites multiporus*; JACKSON & JAGGAR (140) p. 138.—Ambulacra, classificatory value in *Echinometridæ* discussed; LAMBERT (179) p. 488.—Ambulacral plates in Echinothuridæ, “klasma-plates” new term; GREGORY (108) p. 115.—Pyramids of Echinoid jaw perhaps arose as modified ambulacrals; GREGORY (109) p. 132.—Plastron and its growth-stages discussed, passim, and specially for *Æropidæ* (p. 323); “Petalodesmic, Cyclodesmic, and Cyclopetalodesmic,” terms relating to fasciole (p. 324); LAMBERT (178).—Fossettes of *Echinoidea Endocyclica*, classificatory value discussed (p. 492); Tubercles, classificatory value in *Echinometridæ* discussed (p. 488); LAMBERT (179).—Spines of *Melonites multiporus*; JACKSON & JAGGAR (140) p. 136.

(6) Ambulacral system:—HÆCKEL (116) p. 480.—Stewart’s organs

in *Sperosoma grimaldi*, *Phormosoma atlanticum*, and *Asthenosoma hystrix*; KOEHLER (168) p. 307.—Polian and other vesicles connected with “lantern” of *Regular Ech.*, term “Polian” referred to interradianal vesicles above teeth-roots, so-called Stewart’s organs in *Echinothuridæ* are named “Sarasin’s” organs; UEXKÜLL (331).—Polian vesicles, their confusion with “zahn-blasen” and “gabel-blasen” in *Ech. regulares*, relations to the organs of Stewart and of Sarasin; LUDWIG (201).—Homologies and history of the various vesicles just mentioned; UEXKÜLL (332).

(7) Amœbocytes of cœlomic fluid in *Echinus esculentus* and *miliaris* form plasmodia, which may become reticular tissue; THÉEL (325) p. 50.

(8) Gut, pharynx and teeth; HÆCKEL (116) pp. 479 & 480.—Intestinal siphon in *Echinothuridæ*; KOEHLER (168) p. 307.—Relations of jaws in *Regular Ech.* to various vesicles; UEXKÜLL (331).—Amœbocytes in *Ech. gut*; SAINT-HILAIRE (287).

(10) Mesenterics and internal muscles of *Sperosoma* and *Phormosoma*; KOEHLER (168) p. 307.—Imbrication of plates,—in *Melonites multiporus*; JACKSON & JAGGAR (140) p. 154. See also TORNQUIST (171 & 327).—Due to diminished calcification consequent on deep-sea life; GREGORY (108) p. 120.—Rounded, as well as stellate, amœbocytes connected by protoplasmic threads; MACBRIDE (213).

(12) Genital system:—HÆCKEL (116) p. 481.

(d) ASTEROIDEA.

(1) General accounts:—with ref. to fossils in British Museum; GREGORY (112) p. 95.—With special reference to fossils; ZITTEL (356) and ZITTEL-EASTMAN (357).

(5) Skeleton:—general discussion; HÆCKEL (116) p. 498.—Morphological results of study of skeleton, pedicellaria, and appendages, in Mediterranean spp.; LUDWIG (210) p. 455. See also under spp. of which a list is given in III. A. ii. Mediterranean.—Different regions and their importance in classification; PERRIER (263) p. 12.—Madreporite, growth-stages in *Pentagonaster placenta*; KOEHLER (163) p. 455.—Superambulacrals in *Plutonaster subinermis* (p. 116), in *Hacelia attenuata* (p. 299); LUDWIG (210).—Calcareous bodies in peristomial integument of *Luidia ciliaris* and *L. sarsi* (pp. 84, 104); Spicules in podia, interbrachial septa, and gut-wall of *Plutonaster subinermis* (p. 116), of *Hacelia attenuata* (p. 299), of *Ophidiaster ophidianus* (p. 312); LUDWIG (210).

(6) Ambulacral system:—HÆCKEL (116) p. 501.—Podia in *Plutonaster subinermis* (p. 116), in *Pentagonaster placenta* (p. 178), in *Hacelia attenuata* (p. 299); Polian vesicles, Tiedemann’s bodies in *Plutonaster subinermis* (p. 116), in *Chaetaster longipes* (p. 156), in *Pentagonaster placenta* (p. 179), in *Palmipes membranacea* (p. 267); LUDWIG (210).—Papulæ; LUDWIG (198) p. 589.

(7) Blood-vascular system (p. 604); Pseudhæmal system and lacunar system of integument (p. 616); LUDWIG (198).—Lacunar system and ovoid gland, *Asterias rubens* and *Asterina gibbosa*; CUÉNOT (60).

(8) Gut; HÆCKEL (116) p. 500.—Stomach and cæca of *Pentagonaster placenta* (p. 178), of *Marginaster capreensis* (p. 206), of *Asterina gibbosa* (p. 241), of *Palmipes membranaceus* (p. 266), in *Ophidiaster ophidianus* (p. 312); stomach-cæca and anus in *Plutonaster subinermis* (p. 116); LUDWIG (210).

(10) Longitudinal muscles of body-wall in *Pentagonaster placenta* (p. 178); interbrachial septa in *P. placenta* (p. 178), in *Asterina gibbosa* (p. 242), in *Palmipes lobianci* (p. 271); LUDWIG (210).

(11) See CUÉNOT (60), under d 7.

(12) Genital system:—HÆCKEL (116) p. 501, & LUDWIG (198) p. 591.—Of *Luidia ciliaris* and *L. sarsi*, and its connection with side-paxillæ;

LUDWIG (210) pp. 84, 104.—Of *Plutonaster subinermis* (p. 116), of *Pentagonaster placenta* (p. 178), of *Marginaster capreensis* (p. 206), of *Asterina gibbosa* (p. 241), of *Palmipes membranaceus* (p. 266), of *P. lobianci* (p. 270), of *Ophidiaster ophidianus* (p. 313), of *Echinaster sepositus* (p. 343); LUDWIG (210).—Sexual differences in genital organs, esp. in *Asterias rugispina*; LEIPOLDT (186).

(e) *OPHIUROIDEA.*

(1) General accounts:—with ref. to fossils in British Museum; GREGORY (112) p. 97.—With special reference to fossils; ZITTEL (356) and ZITTEL-EASTMAN (357).

(5) Skeleton:—general discussion; HAECKEL (116) p. 491.—Madreporite of *Eucladia* and other palæozoic *Oph.* (p. 1041); “Syngnath,” nom. nov., “the united piece formed of mouth-frame and jaw, Mundeckstück” (p. 1032); structure of arm-skeleton, especially in Palæozoic *Oph.* (p. 1029); ventral arm-plates absent from *Furcaster* (pace Stürtz) (p. 1038); GREGORY (111).

(6) Ambulacral system:—HAECKEL (116) p. 493.—Migration of hydropore in phylogeny; GREGORY (111) p. 1041.

(8) Gut:—HAECKEL (116) p. 493.

(12) Genital system:—HAECKEL (116) p. 494.

(f) *CRINOIDEA.*

(1) General accounts:—with special reference to fossil specimens in British Museum; BATHER (28) p. 98.—With special reference to fossils; ZITTEL (356) and ZITTEL-EASTMAN (357).—With tabular synopsis of Mesozoic and Palæozoic genera; KOKEN (171) p. 273.

(2) Base, orientation of small unfused plate; WACHSMUTH & SPRINGER (336) p. 153.

(5) Skeleton:—general discussion; HAECKEL (116) p. 465.—Morphological classification of skeletal elements (p. 38), Primary plates, abactinal (p. 38), actinal (p. 88), Supplementary plates (p. 105), Their value in classification (p. 154), anals (p. 124); terminology of skeletal elements (pp. 32–37); WACHSMUTH & SPRINGER (336).—Skeletal elements of *Uintacrinus* described, specially arrangement of pinnules and syzygies, fixed pinnules, interbrachials, interdistichals, and interpinnulars, and structure of arms; BATHER (24).—Pores in test of Crinoids compared with pore-rhombs of Cystidea; HAECKEL (118) p. 22.—Base, mono- or di-cyclic, value in classification (p. 154); Basals and infra-basals (p. 52), law of W. & Sp. (p. 59); Radials, term restricted, compound RR discussed (pp. 68–73), value of the latter in classification (p. 154); Orals and their homologies (pp. 88–99), value in classification (p. 155); Arms, term defined, free and fixed, terminology of brachials, types of branching (pp. 73–88); WACHSMUTH & SPRINGER (336).—Arm-branching in *Taxocrinidae*; JAEKEL (144) p. 45.—Pinnules, value in classification (p. 155), their origin discussed (p. 160); primibrachs or costals, value in classification (p. 154); ambulacrals of arms and tegmen (p. 100); food-grooves and ambulacrals, value in classification (p. 155); Interradials, interbrachials, and interambulacrals, structure of tegmen (pp. 105–124), value of tegmen in classification (p. 154); anals and anal tube (pp. 124–139); pores in anal tube of *Fistulata* maintained (p. 114, pl. vii); WACHSMUTH & SPRINGER (336).—Summit-plates of anal tube of *Callicrinus*, sub nom. *Cryptodiscus*; WELLER (339 & 340).—Stem, and appendages (pp. 38–52); value in classification (p. 155); WACHSMUTH & SPRINGER (336).—Structure, and gradual loss of; BATHER (26) p. 298.—Convolute organ of Palæozoic *Crin.*; WACHSMUTH & SPRINGER (336) p. 142.

(6) Ambulacral system; HAECKEL (116) p. 467.—Ambulacra; WACHSMUTH & SPRINGER (336) p. 99.

(8) Gut; HAECKEL (116) p. 467.—Mouth; WACHSMUTH & SPRINGER (336) p. 99.—Gut of Pelmatozoa, coil dextral (“solar”) in most *Crinoidea*, but believed to be sinistral (“contrasolar”) in *Cladoidea* Jaekel (= Camerata), *Cystidea*, and *Blastoidea*; JAEKEL (142).—Anus, rectum, supposed respiration by pores (pp. 124–139); anus, value in classification (p. 155); convoluted organ (p. 142); WACHSMUTH & SPRINGER (336).

(9) Chambered organ and axial canals; *op. cit.* p. 140.

(10) Modes of union between plates; *op. cit.* pp. 81–84.—Articulation of brachials in *Uintacrinus*; BATHER (24) p. 989.—‘Syzygy’ defined and use of term ‘joint’ restricted; BATHER (21).—Syzygy in palæozoic and later *Crin.*; WACHSMUTH & SPRINGER (336) p. 81.—Irregular arrangement of syzygies in *Actinometra pulchella*; KOEHLER (163) p. 477.

(12) Genital system; HAECKEL (116) p. 468.

(g) CYSTIDEA.

(1) General,—short note; BATHER (28) p. 102.—Morphology of *Cystidea*; JAEKEL (143): of *Cystidea* and *Amphoridea*; HAECKEL (117): of *Amphoridea*; HAECKEL (116) p. 427.—General account; ZITTEL (356) and ZITTEL-EASTMAN (357).—Ditto, with synopsis of chief genera; KOKEN (171) p. 288.

(5) Skeleton,—of *Amphoridea*; HAECKEL (116) p. 425: of *Cystidea*, general discussion; HAECKEL (116) p. 445.—Theca of *Amphoridea*; HAECKEL (118) p. 13: of *Cystidea*; HAECKEL (118) p. 78.—Pores in plates of *Amphoridea* and *Cystidea*; HAECKEL (118) p. 19.—“Hydrophores palmées” referred to *Glyptocystidæ*; HAECKEL (118) pp. 48, 51, 53, 92–94, 152.—Number of arms of *Echinosphæra aurantium*; JAEKEL (143) p. 389.—Stem, evolution of pelmatozoan stem; BATHER (26) p. 296.—of *Mitrocystis* described; POMPECKJ (268) p. 504.

(6) Ambulacral system of *Amphoridea*; HAECKEL (118) p. 28: of *Cystidea*; HAECKEL (116) p. 449, (118) p. 89.

(7) Cœlomic cavities (p. 26) and blood-system (p. 27) of *Amphoridea*; ditto of *Cyst.* (p. 88); HAECKEL (118).

(8) Gut-system (p. 26) and subvective system (p. 24) of *Amphoridea*; HAECKEL (118).—Ditto of *Cystidea*; HAECKEL (116) pp. 448 & 449, and (118) pp. 85, 87.

(9) Nerve-system and sense organs of *Amphoridea* (p. 25); of *Cystidea* (pp. 86 & 87); HAECKEL (118).

(10) Muscles and Tegument of *Amphoridea* (p. 24); of *Cystidea* (pp. 85 & 86); HAECKEL (118).

(12) Genital system of *Amphoridea* (p. 27); of *Cystidea* (p. 88); HAECKEL (118).—Gonopore of *Cystidea*; HAECKEL (116) p. 448.

(h) BLASTOIDEA.

(1) General accounts; ZITTEL (356), ZITTEL-EASTMAN (357), KOKEN (171) p. 286.—Short note; BATHER (28) p. 102.

(5) Skeleton of *Blastoidea*, general discussion; HAECKEL (116) p. 453.—Restored diagram and account of structure in *Pentremitidea*; OEHLERT (250) p. 834.

(6) Ambulacral system of *Blastoidea*; HAECKEL (116) p. 457.

(8) Gut of *Blastoidea*, and subvective system; HAECKEL (116) p. 456.

(12) Genital system of *Blastoidea*, and hypothetical structure of genital organs; HAECKEL (116) p. 458.

(ii) Variation.

(a) In form:—of *Culcita acutispina* and *Anthenea acuta* due to imperfect preservation; WHITELEGGE (346) p. 159.

(b) In form and surface characters:—Complete study of, and measurements, as well as of jaws, in *Monophora darwini*, constituting 331·776 modes of variation; LAHILLE (176 & 177).—In spines of *Asterina regularis*; FARQUHAR (83) p. 196.—In spines on marginals of *Astropecten irregularis*; KOEHLER (163) p. 450.—In marginals and adambulacral spines of *Pentagonaster gosselini*; FERRIER (263) p. 45.—In spines and paxillæ of *Psilaster andromeda*; KOEHLER (163) p. 449.—In spines and buccal papillæ of *Ophiacantha rosea*; KOEHLER (163) p. 464.—In pedicellariæ of *Asteropsis*; FARQUHAR (83) p. 194.—Number and character of pedicellariæ in *Luidia ciliaris*; KOEHLER (163) p. 448.—In centrodorsal of *Antedon rhodanicus*; LORIOL (194) p. 123.—In spicules of *Holothuria roulei* (p. 481), *H. intestinalis* (p. 483), *Ankyroderma danielsseni* (p. 493), and *Echinocucumis typica* (p. 494); KOEHLER (163).

(c) In colour:—In life of many *Ech.*, *Ast.*, *Oph.*; PFEFFER (267).—In living *Ech.*; MEISSNER (229): *Ech.* and *Hol.*; WHITELEGGE (346).—In life and in alcohol of numerous *Ech.*, *Ast.*, *Oph.*, from G. of Rapallo; MARCHISIO (216).—In *Asterina calcar*, *Asterina sp.*, *Palmipes sp.*, and *Pentagonaster australis*; SAVILLE-KENT (290) Chromo-plate viii, pp. 243–245.

(d) Meristic variation:—(1) Variation from pentamerous symmetry,—In *Asterina gibbosa*; LUDWIG (210) p. 211.—6-, 7-, 8-rayed *Asterina regularis*, “several have more than one madreporite”; FARQUHAR (83) p. 196.—6-rayed Ophiurid, *O. annæ*, n. sp.; HONEYMAN (132) p. 265.—*Heliaster sp.*, with 20 or 24 arms; HARRINGTON & GRIFFIN (124) p. 156.

(2) Reduplication or absence of parts,—Variation in position of syzygies in *Actinometra pulchella*; KOEHLER (164) p. 100 & (163) p. 477.—In interambulacrum of *Melonites*; JACKSON & JAGGAR (140) p. 151: of *M. giganteus*; JACKSON (139) p. 182 footnote.—Madreporite divided into four unequal pieces in *Asthenosoma ijimai*; YOSHIWARA (352) p. 9.—Absence of genital pores in a small *Porocidaris elegans*; KOEHLER (163) p. 472, & (164) p. 89.—Absence of anal, and consequent variation in base of *Teleocrinus umbrosus*; WACHSMUTH & SPRINGER (336) p. 56.

(e) Abnormalities:—Incomplete calcification of apical plates in young *Salenia rejaudryi*; ARNAUD (15) p. 21.—Abnormal apex of *Catopygus fenestratus* with three genital pores, throws light on evolution of apex in *Echinolampidæ*; LAMBERT (180) p. 172.—Abnormal (? atavic) arrangement of oculars in two *Strongylocentrotus dræbachiensis*; OSBORN (252).—Pathologic atrophy and reduction of internal pores in one zone of each ambulacrum, in *Acrosalenia meslei*; GAUTHIER (98) p. 15.—A 6th ray as an abnormality, not true meristic variation, in *Ophiactis modesta* (p. 286); *Ophiothela danæ* with three arms atrophied (p. 298); DOEDERLEIN (68).—Abnormality in one ray of *Batocrinus*; MILLER & GURLEY (234) pp. 64 & 66, pl. iv.—Atrophied arm, *Cupressocrinus abbreviatus*; BEYER (38) p. 89.—Enlarged madreporite in young *Salenia rejaudryi*; ARNAUD (15) p. 22.—Anal tube, additional in *Batocrinus*, *Teleocrinus* and *Steganocrinus*, branching in *Eutrochocrinus*, *Macrocrinus*, *Aulocrinus*, starting from basals in *Batocrinus*; WACHSMUTH & SPRINGER (336) pp. 135, 136, 138.—Abnormality in tentacles and retractor muscle of *Colochirus ocnoides*; DENDY (63) p. 38.—Abnormal larvæ of *Asterina gibbosa* with right hydrocæl developed; MACBRIDE (212) p. 368.—Double, treble, and quadruple monsters of young *Synapta vivipara*; CLARK (53) p. 281.

(iii) Secondary Sexual Characters.

(a) Differences of Form or Structure:—In *Chiridota rufescens* and *C. pisani*, noted by Ludwig before Dendy (63) noted them in *C. dunedinensis*; LUDWIG (204) p. 218.—In genital organs of *Asterias rugispina*; LEIPOLDT (186).

(b) Differences of Colour:—Vacant. (See under II, B, ii, c.)

(c) Protection of Young:—Brood pouches in *Hol.*, summary, new instance in *Chiridota contorta* where genital tube itself becomes the pouch; LUDWIG (204).—Care of Brood in *Psolus antarcticus* on ventral surface of sole; LUDWIG (205). See also *Synapta vivipara*; CLARK (51–53).

(C.) PHYSIOLOGY.

(i) General:—BELZUNG (35).

(ii) Circulation:—Of fluids in the tentacles of *Caudina arenata*; GEROULD (100).—Regulation of pressure by circulation of fluid in vesicles connected with lantern in *Ech.*; UEXKÜLL (331).—Blood-corpuses and lymphoid glands, résumé; CUÉNOT (61) p. 179.

(iii) Respiration:—“Rôle de l'eau dans la physiologie des Échinodermes”; PERRIER (262) pp. 89–97.

(a) By Osmosis:—Respiratory action of various vesicles in *Regular Ech.* tested; UEXKÜLL (331).—By anus and respiratory trees in *Caudina arenata*; GEROULD (100) p. 129.

(b) By Pigments:—Blood-corpuses in *Caudina arenata*; GEROULD (100) pp. 166, 169.—Iron abounds in ambulacra of many Echinoderms and resp. trees of *Hol.*, and has respiratory function; SCHNEIDER (299) p. 213.

(iv) Alimentation and Digestion:—Absorption of food into lacunar system in *Asteroidea*; CUÉNOT (60).—Pyloric cæca of *Asterias vulgaris* have proteolytic, diastatic, and pancreatic (fat-splitting) ferments; STONE (321).—Amœbocytes in *Ech.* gut, *Toxopneustes lividus*, *T. drobachiensis*, *Arbacia aequituberculata*, *Sphærechinus granularis*; SAINT-HILAIRE (287).

(v) Excretion:—By wandering cells (ek-phorocytes) in *Asteria*; MASTERMAN (218) pp. 210, 212, 214.

(vi) Sensation:—Irritability of mesenchyme cells in *Echinus microtuberculatus*; DRIESCH (75).—Psychology of *Asteroidea* and *Ophiuroidea*, based on PREYER, 1886–1887; STERNE (318).

(vii) Miscellanea and Experimental Physiology:—Experiments on physical conditions of life in water; REGNARD (277).—Action of carbonic acid, of acetic acid, and of nicotin on *Regular Ech.*; UEXKÜLL (331).—Development of protein crystalloids of undetermined function in nuclei of amœbocytes of *Sphærechinus granularis*; LIST (189).—Functions of anchors and anchor-plates of *Hol.*; ÖSTERGREN (255).

(D.) BIONOMICS.

(i) General Accounts:—Of Echinoderma recent and fossil; BATHER (26).—General remarks on *Holothurians* of Jamaica; CLARK (52).

(ii) Special habits:—Vacant.

(iii) Habitat:—Influence of conditions in Triassic sea of St Cassian on *Ech.*; GREGORY (110) p. 1004.—Association of spp. and genera of

Crin. in Palæozoic and Mesozoic times contrasted; ANON (10).—Habitations of *Ech.*, popular; STERNE (317).—Habitats of Mediterranean *Ast.*; LUDWIG (210) p. 448, and under the several species, of which a list is given under III, A, ii, Mediterranean.—Of Indo-pacific *Ast.*; DOEDERLEIN (69) p. 303.—Of Indo-Pacific *Oph.*; DOEDERLEIN (68) p. 280.—On corals (*Lophohelia* and *Amphihelia*), *Actinometra pulchella* fixed by cirri; KOEHLER (164) p. 99.—Always on coral (*Amphihelia oculata*), *Ophiactis corallicola*; KOEHLER (163) p. 460, and (164) p. 75.—Coral-reefs of Ternate, *Linckia miliaris*, *Pentaceros muricatus*, *Diadema setosum*, Holothurians; KÜKENTHAL (175) pp. 46, 47, 50.—Reef type of palæozoic crinoids; FRECH (88) p. 177.—*Synapta vivipara* in seaweed on mangrove roots; CLARK (53) p. 281.—In sand, *Caulina arenata*; GEROULD (100) p. 128.—*Ophiopsila* sp. buried in sand in crowds, two arms exposed; MITSUKURI & HARA (241).—*Heliaster* in the dark, *Cucumaria* in crevices (p. 156), *Dendraster excentricus* in great numbers burrowing in sand, *Cucumaria* and “sea-stars” beneath bark on piles (p. 158); HARRINGTON & GRIFFIN (124).—Ornament of *Sphærocrinus* due to small amount of lime in water; FRECH (88) p. 178.

(iv) **Feeding**:—Algæ, crustaceans, and worms eaten by *Synapta vivipara*; CLARK (53) p. 282.—How starfish open oysters; HONEYMAN (131) p. 255.—*Astropecten* feeding on *Mollusca* by swallowing, *Asterias* on *Mollusca* and *Echinoidea* by extension of stomach and by pulling open shells by force; SCHIEMENZ (295).

(v) **Defence and Protection**:—(a) Active,—Poisoned by spines of *Diadema setosum*; KÜKENTHAL (175) p. 47.

(b) Concealment,—*Hol.* cover themselves with sea-weed, held on by anchors, notably *Ankyroderma* and *Trochostoma*; ÖSTERGREN (255) p. 158.

(c) Protective coloration: *Stichopus mollis*; WHITELEGGE (347).—(Cf. II, B, ii, c & II, B, iii, b.)

(vi) **Locomotion**:—Of *Astropecten* and *Asterias* contrasted; SCHIEMENZ (295).—Regular movements of larvae in *Ophiothrix fragilis* and *Echinus microtuberculatus*, and relation to currents of water; ZIEGLER (355) p. 143.—Travelling under sand, *Amphidetus cordatus*; ROBERTSON (280).—Movement of *Antedon* specially described; BATHER (26) p. 301, with illustration; BATHER (29) p. 664.—Plankton character of *Uintacrinus*, compared with other unstalked, and possibly locomotive crinoids; BATHER (24) p. 995.—Unstalked crinoids, general physiological classification of BATHER (24) adopted (p. 222), but *Saccocoma* placed with true Plankton (p. 211), along with *Pelagothuria*, while *Uintacrinus* and *Marsupites* may be Nekton; ancestor of *Pelmatozoa* was of the Benthos (p. 219); some Carboniferous and Liassic *Crin.* (e.g. *Pentacrinus*) are Pseudoplankton (p. 227); WALTHER (338).—Locomotion and fixation of palæozoic *Crin.*; WACHSMUTH & SPRINGER (336) p. 48.—Supposed floating, and attachment by arm-branches of Carboniferous crinoids; SMITH (312).—Swimming in *Bathyploetes natans*, probably many other *Psychropotinae* and *Synallactinae*; ÖSTERGREN (253) p. 353.—Burrowing in sand, *Caulina arenata*; GEROULD (100), p. 128.—Locomotion and fixation by anchors in *Synapta* and other *Hol.*; ÖSTERGREN (255).—Sticking powers of *Synapta vivipara*; CLARK (53) p. 282.

(vii) **Autotomy and Regeneration**:—General principles of Autotomy, that of Echinoderms described; FRENZEL (90), see esp. pp. 196–198.—Autotomy due to parasitic *Myzostoma*, in *Asterias richardi* and *Stolasterias neglecta*; ANON (11), GIARD (101).—Cuvierian organs of *Holothuria poli*, mechanism of ejection; BARTHELS (18).—Multiplication by division in *Cucumaria plancki*, the autotomy effected by constriction,

torsion (most common), and stretching; artificial division ("mecotomy") by ligature or cutting, successful with normally autotomous *C. plani* but not with other spp. and genera; MONTICELLI (242).

(viii) **Parasites and Commensals**:—Commensal annelid *Ophiodromus* between arms of *Asterias* and coloured to match (p. 158), a scaly annelid, Polynoid, on *Holothuria californica* and *Dermaster* (pp. 161 & 164), numerous *Entoconchidæ* in *H. californica* (p. 162); HARRINGTON & GRIFFIN (124).—Gregarine, *Lithocystis schneideri*, in body-cavity of *Echinocardium cordatum*, relation to amœboid cells; LÉGER (184); ditto, with remarks on other Sporozoa parasitic in Echinoderms; LÉGER (185).—*Lichomolgus maximus*, copepod in *Echinus esculentus*, Firth of Forth; SCOTT (300).—Crab, *Pinnaxodes chilensis* in rectum of *Strongylocentrotus albus*; MEISSNER (228) p. 87.—Gastropods parasitic on *Linckia* and a Cidarid; KÜKENTHAL (175) pp. 47, 57.—*Myzostoma* causing autotomy in *Asterias*; ANON. (11).—*Dactylococcus*, an alga parasitic on *Ophioglypha texturata* and *O. albida*, absorbing stercom; MORTENSEN (244) p. 322.—*Stylifer* (?) on *Ophiomyxa brevispina*; DOEDERLEIN (68) p. 299.—Cysts on stem, palæozoic *Crin.*; WACHSMUTH & SPRINGER (336) p. 43.—Cysts of *Myzostoma* (?) on arms of *Agaricocr. conicus*; *op. cit.* p. 502.—*Platyceras* commensal with *Pterotocr.*; *op. cit.* p. 793.—Gastropod, ? aff. *Entoconcha*, in body-cavity of *Chiridota pisanii*; LUDWIG (206).—Calcareous sponge growing on *Synapta vivipara*; CLARK (53) p. 282.

(ix) **Echinoderms as food**:—Sea-urchin attacked by *Asterias*; SCHIEMENZ (295).—Echinoids as food of *Cestracion*; SAVILLE-KENT (290) p. 192.—*Uraster rubens* and *Solaster papposus* eaten by *Corvus cornix* in hard weather; GRABHAM (103).

(E.) MISCELLANEOUS.

(i) **Research and Instruction**:—

(a) **Preservation**,—and packing of Echinoderm specimens; BAVAY (32).—To preserve natural shape in dried starfish; WHITELEGGE (346) p. 159.—Preservation of Holothurians in extended state; HALY (121) p. 12.

(b) **Methods of research**:—Of fixing and staining segmenting ova; HAMMAR (123) p. 18.—Of studying larvæ of *Asterina*, osmic acid and Müller's fluid, also corrosive sublimate and glacial acetic acid, embed in celloidin, orientation of sections; MACBRIDE (212) p. 340. Röntgen rays in investigation of Asteroid anatomy; MEEK (226).—Muscles of *Hol.* behave to methylene-blue in same way as do nerves; IWANZOFF (138).—Stupefying, killing, and staining, for Histological preparations of *Caudina arenata*; GEROULD (100) p. 125.

(c) **Museum Exhibits and Collections**:—Fossil Echinoderma in British Museum; BATHER (28) and GREGORY (112).—Catalogue of Mazzetti coll., *Ech. foss.*; MAZZETTI (225).—Collections of American palæozoic *Crin.*; WACHSMUTH & SPRINGER (336) pp. 4–8, & 18–21.—Collection of fossil *Crin.*, many types; GURLEY (115).

(ii) **Economics**:—Damage to oysterbeds by Starfish; SCHIEMENZ (295).—Commercial value of *Hol.* as food; GRIEVE (114).

(iii) **Bibliography**:—Papers by F. B. Meek; WHITE (343).—Reference to lists of E. Scotland Echinoderms; SIM (308).—Subject-index to literature of Rhine-provinces and Westphalia, down to 1887, with entries under "Echinodermen, Echinoideen, Asteroideen, Ophiure, Crinoideen," and under generic names; RAUFF (273).—Literature of 1891, recent *Echinoderma*, MEISSNER (227).—Abstracts of various papers published in 1893

on Echinoderm palæontology; GAUTHIER (97).—Literature of *Echinoderma* for 1895, with abstracts; LUDWIG (200).—Ditto, for 1896; LUDWIG (211).—Reviews of various papers on segmentation and karyokinesis in *Echinoderma*; ERLANGER (79–82).—Account of recent English writings on experimental embryology; DRIESCH (74).—Literature of Developmental Mechanics, and Abstracts; MAYER (222 & 223).—Literature of Japanese *Hol.*; MITSUKURI (237) p. 405.—Bibliography of Holothurian anatomy with special reference to *Caudina arenata*; GEROULD (100) p. 183.—Bibliography of Palæozoic *Echinoids*; TORNQUIST (171) p. 726; JACKSON (139) p. 244.—Dates of Duncan "Revision of Genera...of Echinoidea" 31 Dec. 1889; of Pomel "Revue des Echinodermes" 1869; and of Desor "Echinologie helvétique"; LAMBERT (179) pp. 494, 495, 505.—Notice sur G. Cotteau; DESMAZIÈRES (65).—Literature of recent *Ast.*, with special reference to Mediterranean species; LUDWIG (216) p. 479.—Literature of *Ast.* of Chile and Magellan; MEISSNER (229) p. 107.—History of literature on *Crin.* esp. palæozoic; WACHSMUTH & SPRINGER (336) pp. 11–31.—Appreciation of C. Wachsmuth's work on palæozoic Crinoids; BATHER (23); and bibliography; KEYES (154).—Bibliography of *Cystidea*; HÆCKEL (118) p. 170.

(iv) **Historical, Popular notions, &c.**:—*Spatangus purpureus* known as Monk's eggs, i.e. eggs of *Squalus squatina*, at Scarborough; GRABHAM (103).

(F.) AUXOLOGY.

(i) **General Principles**:—ROULE (283).

(ii) **General Accounts**:—Embryology of *Echinoderma*; ROULE (283).—Echinoderm reproduction and development; BATHER (26) p. 314.—Nature of the metamorphosis of Echinoderma, the Pentactæa theory, ontogeny, &c.; HÆCKEL (116) pp. 349, 361.—Development of *Synapta vivipara*; CLARK (53) p. 280.

(iii) **Formation of Gonads**:—Sexes distinct in *Chirodota dunedinensis*; DENDY (63) p. 27.—Oogenesis in *Caudina arenata*, also in parts *Cucumaria frondosa* (pp. 172–178): Spermatogenesis in *Caudina arenata* (p. 178); GEROULD (100).—Development of ova in *Asterias rugispinosa*, peculiarities correlated with temporary brood-pouch; LEIPOLDT (186).

(iv) **Oviposition, Fertilisation, and Segmentation**:—Artificial fertilisation of *Echinus esculentus*; TURBYNE in CHOPIN (49).—Fertilisation of ovum and subsequent changes in *Echinus microtuberculatus*; LAUTENBACH (183).—Breeding-period of Mediterranean *Ast.* discussed (p. 439), as also in detail under the species (*vide Asterias, Asterina, Astropecten, Brisinga, Chætaster, Echinaster, Luidia, Palmipes*); LUDWIG (210).—Reproduction of *Asterina gibbosa*, no protandry, ?ever parthenogenetic; LUDWIG (210) p. 241.

General account of cellular physiology including references to Echinoderm ovum; WILSON (350).—Protoplasmic connection between cells of segmenting ovum of *Echinus miliaris*, and account of it as previously seen, though not recognised, in *Toxopneustes variegatus*, *T. lividus*, *Sphærechinus brevispinosus*, and other *Ech.*, *Ast.*, and *Oph.*; HAMMAR (123).—Comparison of HAMMAR (123) and later papers, and WILSON (350), with intercellular connection in Lamellibranch ova and that of the "*Echinus* common at Roscoff"; ANDREWS (7).—Pseudopodia of ova of *Arbacia*, *Echinus* [ought this not to be *Strongylocentrotus lividus*?], and two species of *Asterias*; ANDREWS (8).—Polar bodies in living blastula of *Asterias* common at Roscoff, connected by protoplasmic threads; ANDREWS (6) p. 14, f. 16.—

Structure of Echinoid ovum, its fertilisation and karyokinesis; REINKE (278).—Researches on fertilised *Ech.* ova; KOSTANECKI (173).—Centrosomes in fertilised Echinoid ovum; KOSTANECKI (174).—Development of unfertilised ovum in *Echinoidea*; HERTWIG (128).—Position of long axis of spindle in segmenting ovum; ZIEGLER (355).—Centrosome in *Toxopneustes*, *Arbacia*, and *Asterias* sperm-ovum; WILSON (351).

(v) **Larval Stages:—**

(b) Very early stages of (?) *Cucumaria frondosa* as plankton, off N. Greenland; BERGENDAL (37) p. 8.

(c) Larva of *Echinus microtuberculatus* and of *Sphærechinus granularis*, and bastard larva of *E. microtub.* ♂ and *S. gran.* ♀: a support of Seeliger (109), Zool. Rec. 1894, against Boveri (25), Zool. Rec. 1893 and (16) 1895; SEELIGER (303).—Larvæ and bastard larva of *Echinus microtuberculatus* and *Sphærechinus granularis*; SEELIGER (304).

(c & e) *Plutei* from Greenland, *Ech.* and *Oph.*; VANHOEFFEN (333) pp. 242, 275, pl. vi, figg. 8 & 9.

(d) Larvæ of Mediterranean *Ast.*, viz. *Asterias*, *Asterina*, *Astropecten*, *Echinaster*, *Luidia*; LUDWIG (210), pp. 339 & 340.—Development of larva and metamorphosis in *Asterina gibbosa*; MACBRIDE (212).—Development of *Asterias pallida*, orientation of larva; GOTO (102).—Paired lateral gut diverticula in Asterid larva, vestiges of notochordal rudiments; MASTERMAN (220) p. 134.

(e) Larval development of *Ophiothrix fragilis*; ZIEGLER (355), p. 136.

(vi) **Organogeny:—**

(a) *Echinoderma*:—(10) Origin of mesoblast compared with that in supposed typical Archicælomata; MASTERMAN (221) p. 330 footnote.

(12) Gonads:—peritoneal origin in all groups exc. *Crin.*; RUSSO (284).

(b) *Holothurioidea*:—(4) Stereom:—Development of spicules in *Chiridota contorta* as usual in the genus, concerning which Dendy's observations (63 p. 50) on *C. dunedinensis* are not new; LUDWIG (204).—Development of spicules in *Caudina arenata*; GÉROULD (100) p. 134.

(12) Origin of gonads from peritoneal wall of dorsal lacuna in *Holothuria poli*; RUSSO (284).

(d) *Asteroidea*:—(4 & 5) growth of paxillæ and of spines, structure of stereom-mesh; LUDWIG (210) p. 67.

(6) Development of stone-canal and dermal branchiæ in *Asterina gibbosa*; MACBRIDE (212) p. 381.—Hydrocircus formed before mouth, *Asterias pallida*; distinction of pore-canal and stone-canal, they open into body-cavity in *A. pallida*, *A. tenera*, *Solaster endeca*, and *Cribrella sanguinolenta*; GOTO (102).

(7) Cœlom in *Asterias pallida*, the perihæmal and peribranchial spaces are mesodermal; GOTO (102).

(8) Variations in length of radial stomach-cæca in *Luidia ciliaris* and *L. sarsi* according to age; LUDWIG (210) pp. 84, 104.—Development of stomach and its epithelium in *Asterina gibbosa*; MACBRIDE (212) p. 382.

(9) Development of nervous system and sense organs in *Asterina gibbosa*; MACBRIDE (212) p. 384.

(10) Development of mesenchyme tissue and epithelial muscles in *Asterina gibbosa*; MACBRIDE (212) p. 383.

(11 & 12) Development of ovoid gland, and gonads in *Asterina gibbosa*, with notes on *Amphiura squamata*; MACBRIDE (212) p. 371.

(f) *Crinoidea*:—(5) Growth of arms, esp. palæozoic; WACHSMUTH & SPRINGER (336) p. 82.

(vii) **Post-larval Growth-stages.**

(b) Change in spicules of *Stichopus japonicus* with advancing age;

MITSUKURI (238).—Brepheic *Chiridota contorta* in brood-pouch; LUDWIG (204).—Brepheic *Psolus antarcticus* in brood-pouch; LUDWIG (205).

(c) Growth-stages of Echinoids generally, and the possibility of inferring them from adult structure; exemplified by *Melonites giganteus* (p. 181), *Oligoporus coreyi* (p. 188), *Archæocidaris wortheni* (p. 219), also *Lepidechinus* (p. 228), the last compared with growth-changes in stems of *Pentacrinide*; JACKSON (139).—Growth of *Melonites multiporus* by intercalation and growth of plates; JACKSON & JAGGAR (140) p. 138.—Growth-stages of apex in *Toxaster* spp. compared with *Lampadaster*; LAMBERT (178).—Measurements of growth-stages in spp. of *Salenia* from Cretaceous of S. W. France, principles of measurement discussed and exemplified on pp. 2-4; ARNAUD (15).—Neanic *Monodiadema cotteau* with age-differences in ambulacral areas; GAUTHIER (98) p. 13.—Growth-stages of *Monophora darwini*; LAHILLE (176) p. 430.

(d) General relations of growth inferred from study of Mediterranean *Ast.*; LUDWIG (210) p. 455.—Growth-stages of madreporite in *Pentagonaster placenta*; KOEHLER (163) p. 455, & (164) p. 67.—Brepheic stages of Mediterranean *Ast.*; LUDWIG (210) p. 339, see also under *Asterias glacialis*, *A. richardi*, *Asterina gibbosa*, *Brisinga coronata*, *Chaetaster longipes*, *Echinaster sepositus*, *Hacelia attenuata*, *Luidia ciliaris*, *L. sarsi* (= *Astellia simplex*), *Marginaster capreensis*, *Palmipes membranaceus*, *Pentagonaster placenta*, *Plutonaster bifrons*, and *P. subinermis*.—Brepheic *Echinaster sepositus* of Phanerozoic appearance, gradual change to adult Cryptozoic stage; LUDWIG (207): for details, see LUDWIG (210).—Brepheic and Neanic stages of *Calycaster monæcus*; PERRIER (263) p. 28.—Neanic *Pentagonaster placenta* described as *P. minor*; KOEHLER (164) p. 61.—Neanic specimens of *Zoroaster trispinosus*; KOEHLER (163) p. 443 & (164) p. 43.

(e) Centrodorsals in young of *Ophioglypha imbecillis* and *Ophiomusium familiare*; KOEHLER (169) pp. 303 & 305.—Neanic *Amphiura angularis*; KOEHLER (166) p. 244.—Age of Ephebic *Ophioglypha texturata*, with table of measurements; MORTENSEN (244) p. 321.

(f) Ontogeny of *Platyser.*; WACHSMUTH & SPRINGER (336) p. 652.

(viii) **Developmental mechanics and Experimental Embryology**:—Account of English and American work; DRIESCH (74).—Reviews of various papers; ERLANGER (79-82).—Cell-mechanics and *Ech. ovum*; REINKE (278).—Effect of individual peculiarities in experimental embryology; DRIESCH (73).—Irritability of mesenchyme cells in developing *Echinus microtuberculatus*; DRIESCH (75).—Sperm-ovum segments into portion with spermatozoon nucleus and portion with ovum nucleus; ZIEGLER (355) p. 148.—Centrosome and central spindle in unfertilised but segmenting ova of *Asterias*; HERTWIG (127).—Ova of *Toxopneustes lividus* and *Echinus microtuberculatus* though unripe respond to approach of spermatozoa; SCHENK (294).

Echinus tuberculatus ♀ + *Strongylocentrotus lividus* ♂, study of karyokinesis; BOVERI (42).—Bastard-larvæ of *Echinus microtuberculatus* ♂ + *Sphærechinus granularis* ♀; SEELIGER (303).—*Asterias rubens* ♂ + *Echinus esculentus* ♀ and vice versa, ova lived 12 days, not stated if segmentation took place; TURBYNE in CHOPIN (49).

Restoration of balance in outer form of folded blastulæ of *Echinus* and *Asterias*, development of gut in deformed blastulæ and conditions which regulate it; DRIESCH (76).—Development of isolated blastomeres in *Strongylocentrotus lividus*; ZOJA (358).—Blastulæ of *Sphærechinus* and gastrulæ of *Asterias* chopped up to see where power of cells to form complete individuals stops; DRIESCH (72).—Cleavage of ovum under compression in *Echinus microtuberculatus*; ZIEGLER (354) p. 67.

Astrospheres induced in *Sphærechinus* ovum by adding salt to water; MORGAN (243).—Concentrated sea-water induces fragmentation of nucleus

without segmentation of ovum; LOEB (190).—Mitosis induced in ova of *Arbacia* by concentration with magnesium chloride; NORMAN (249).—Ova of *Toxopneustes lividus* treated with diluted sea-water, removal of egg-substance, nevertheless followed by development; RAWITZ (275).—Mesenchyme formation in gastrula of *Echinus microtuberculatus* checked by addition of 1% glycerine to sea-water; ZIEGLER (355) p. 137.—Narcotisation of *Ech.* ova, and study of karyokinesis; DOFLEIN (70).

III. DISTRIBUTION.

A. GEOGRAPHICAL.

(i) GENERAL.

Preponderance of Echinoderma in deep-sea dredgings as compared with shallow-water; MURRAY (246) p. 488, footnote.

(ii) ATLANTIC OCEAN AND ADJACENT SEAS.

Atlantic,—*Elasipoda*, dredged by "Travailleur" & "Talisman," 2 new genera, 10 n. spp.; PERRIER (265).

Norway,—*S. griegi*, n. sp., W. of Utvaer; ÖSTERGREN (254) p. 4.—Bukkenfjord, list of *Hol.*, *Ast.*, *Oph.*, *Ech.*, 39 spp. in all; GRIEG (113).—Bergen, Osterfjord, *Brisinga endecacnemos* (pp. 4 & 5); *Amphiura norwegica*, *Cucumaria hispida*, *Astropecten andromeda* (p. 5); *Holothuria tremula*, large specimen only 10 fathoms (p. 6); *Astrophyton lincki* on *Muricea* (p. 7); and general list of *Hol.*, *Ech.*, *Ast.*, *Oph.* (pp. 12 & 13); APPELLÖF (13).

Baltic,—plankton, Ophiurid *Pluteus*, not found E. of Fehmarn, no other *Echinoderma*; AURIVILLIUS (17).—*Asteracanthion* and *Ophioglypha* are the only Echinoderms; BRANDT (43).

Limfjord, Denmark, *Ech.*, *Ast.*, *Oph.*, immigrant since 1884; MORTENSEN (244) p. 315.

The German seas, general account of *Echinoderma*; MARSHALL (217).—Elbe mouth, *Echinus esculentus* and *Asteracanthion rubens*; DAHL (62) p. 172.

Coast of Belgium and Netherlands, list of *Hol.*, *Ech.*, *Ast.*, *Oph.*; MAITLAND (215).

Scotland, E. coast,—*Echinus norvegicus*, between the Long Forties and Gt. Fisher Banks, 100 miles N.E. by E. of Aberdeen, 85 miles E. of Buchan Ness, 60 fathoms; 70–80 miles off E. Shetland, 70–80 fathoms; and 70 miles E. of Aberdeen, 75 fathoms; SIMPSON (310).—Aberdeenshire, *Echinus acutus*; SIM (309).

England, E. coast,—Lindisfarne, *Hippasterias phrygiana* vel *Pentagonaster granularis*; SUTTON (322) and DISTANT (67).—Farn Is., *Ophiocoma nigra*; SUTTON (322).—Scarborough, *Ech.*, *Ast.*, *Oph.*; GRABHAM (103).—*Uraster*, *Solaster*, and *Ophiura texturata*, dredged off mouth of R. Colne; SORBY (315) p. 168.

English Channel,—Straits of Dover, dredgings, *Ech.*, *Oph.*, *Ast.*; SAUVAGE (289).—Eddystone, *Ophiactis balli*; Prawl Point, *O. balli* and *Ophiura affinis*; S. of Bolt Hd., *Echinocardium pennatifidum*; ALLEN (2) p. 165.—Plymouth pelagic fauna of two years contrasted, *Plutei* and *Bipinnariæ*; BROWNE (46) p. 170.

List of Echinoderma from Irish Sea; HERDMAN (125) p. 432.

Scotland, W. coast,—*Antedon bifida*, *Palmipes membranaceus*, *Echinus norvegicus*, with other *Oph.*, *Ast.*, *Ech.*, and *Hol.*; SCOTT (301) pp. 175, 189.—Cumbrae, *Amphiura chiajii*; CHOPIN (49).—*Brissopsis lyrifer*,

dredged in quantities; SMITH (314).—Moray Firth, *Luidia sarsi*; SCOTT (302).

Rockall Bank, *Crin.*, *Ast.*, *Oph.*, *Ech.*, *Hol.*; SLADEN (311).

Ireland,—Valencia Id., Co. Kerry, *Strongylocentrotus lividus*, *Holothuria nigra*, *Cucumaria cucumis*, *Ocnus brunneus*, and *O. lacteus*; GAMBLE (94).

French coasts, *Echinoderma*, popular; GRANGER (104).

Mediterranean *Ast.*, general discussion of horizontal distribution, both in Mediterranean and Atlantic (p. 441); bathymetric distribution (p. 446); and nature of habitat (p. 448); see also under the several spp. *Astropecten aurantiacus*, *A. bispinosus*, *A. spinulosus*, *A. pentacanthus*, et var. *serratus*, *A. jonstoni*, *Luidia ciliaris*, *L. sarsi*, *Plutonaster subinermis*, *P. bifrons*, *Odontaster mediterraneus*, *Chaetaster longipes*, *Pentagonaster placenta*, *P. hystricis*, *Marginaster capreensis*, *Asterina gibbosa*, *Palmipes membranaceus*, *P. lobianci*, *Hacelia attenuata*, *Ophidiaster ophidianus*, *Echinaster sepositus*, *Asterias tenuispina*, *A. glacialis*, *A. edmundi*, *A. richardi*, and *Brisinga coronata*; LUDWIG (210).—Fauna does not include *Echinaster dorie* and *E. tribulus*, which = *E. spinosus* of W. Atlantic coast (see IV D); LUDWIG (208).—Diagnoses of *Ast.*; LUDWIG (209).—G. of Rapallo, *Crin.*, *Ast.*, *Oph.*, *Ech.*, *Hol.*, with *Echinaster sepositus*, var. nov. *mediterraneus*; MARCHISIO (216).—Sea of Marmora, *Hol.*, *Ech.*, *Ast.*, *Oph.*, *Crin.*; OSTROUMOV (256) pp. 50 & 51 and passim.

B. of Biscay,—*Ophioglypha carnea*; between Pico and São Gorge, *Ophiactis abyssicola* and *Ophiacantha aristata*; Atlantic, *O. setosa*; Str. of Pico-Fayal, *Ophioconis forbesi*; and other Atlantic species of *Oph.* including n. spp. *Ophiocten longispinum*, *O. scutatum*, *Amphiura denticulata*, *A. longispina*; KOEHLER (165).—B. of Biscay, Echinoderms collected by the 'Caudan,' species new to locality, viz. Atlantic spp., *Odinia robusta*, *Coronaster antonii*, *Neomorphaster parfaiti*, *Pentagonaster perrieri*, *Astrogonium annectens*, *Dorigona arenata*, *D. subspinosa*, *Pontaster marionis*, *Ophioglypha jungmanni*, *Amphiura duplicata*, *Trigonocidaris albida*, *Phormosoma placenta*, *Rhizocr. rawsoni*, *Letmogone Wyvillethomsoni*; extra-Atlantic spp., *Ophioglypha irrorata*, *O. minuta*, *Ophiacantha rosea*, *Phormosoma luculentum*, *Ankyroderma danielsseni*; Arctic spp., *Ophiacantha bidentata*, *O. spectabilis*, *O. abyssicola*, *Ophiactis balli*, *Amphilepis norvegica*, *Echinus alexandri*, *Holothuria intestinalis*, *H. tremula*, *Echinocucumis typica*; Mediterranean spp., *Tethyaster subinermis*, *Pentagonaster placenta*; n. spp., *Zoroaster trispinosus*, *Cribrella biscayensis*, *C. caudani*, *Myxaster perrieri*, *Pentagonaster minor*, *P. kergroheni*, *Ophioglypha thouleti*, *Ophiocten ledanteci*, *Ophiactis corallicola*, *Ophioscolex relictus*, *Ophiacantha simulans*, *O. aristata*, *Ophiomitra globulifera*, *Astronyx locardi*, *Antedon flava*, *Holothuria roulei*, *Stichopus pallens*, *Benthogone rosea*, *Psolus tessellatus*; KOEHLER (163 & 164).

List of *Ast.* dredged by 'l'Hirondelle' in B. of Biscay, off Azores, and Newfoundland, with bathymetric distribution, and nature of bottom; PERRIER (263).—Azores, *Sperosoma*, n. g.; KOEHLER (168).

E. Atlantic,—Holothurians dredged by 'Princesse Alice'; HÉROUARD (126).—4020 metres, *Ophiomusium planum*; list of *Oph.* collected by 'Princesse Alice' including n. spp., *Ophiernus abyssalis*, *Amphiura richardi*, *A. grandis*, *Ophiacantha lineata*, *O. rufescens*, *O. cordifera*, and *Ophiotrema alberti*; KOEHLER (166).

Greenland, Karajak-Fjord, *Ech.*, *Ast.*, *Oph.*, *Hol.* (p. 235), and general list (p. 243); VANHOEFFEN (333).—N. Greenland, *Hol.*; BERGENDAL (37) pp. 8, 11.

Nova Scotia, list, with notes; HONEYMAN (131).—Grand Bank and B. of Fundy, *Crin.*, *Oph.*, *Ech.*; HONEYMAN (132).

Bermudas, *Hol.*, *Ast.*, *Oph.*, *Ech.*; BRISTOL (44).—Jamaica, *Hol.*; CLARK (52).—Kingston harbour, *Oreaster reticulata*, *Toxopneustes variegatus*, *Diadema setosum*, etc.; DUERDEN (77).

(iii) INDIAN OCEAN AND ADJACENT SEAS.

Oph. collected by 'Investigator,' preliminary note; KOEHLER (167): they include the following Atlantic spp., *Ophiomusium validum*, *O. planum*, *Ophiernus adspersus*, and *Ophiocamax fasciculata*; note also *Astronyx loveni* of Norway and Japan, also n. spp. of the following genera, *Ophiotypa*, *Ophiopyrgus*, *Ophiomastus*, *Ophioglypha*, *Ophiomusium*, *Ophiopyren*, *Ophiolypus*, *Ophioceramis*, *Ophiozona*, *Ophiopeza*, *Pectinura*, *Ophiactis*, *Amphiura*, *Ophiochiton*, *Ophiacantha*, *Ophiomitra*, *Ophiothrix*, *Ophiomyxa*, *Gorgonocephalus*, *Ophiocreas*; KOEHLER (169).

E. coast of Africa.—*Hol.* collected by Stuhlmann, incl. *H. signata*, *Chirodota rufescens*, *Orcula cucumiformis*, *Synapta ooplax*, also *Chirodota stuhlmanni*, n. sp.; LAMPERT (181).—*Ast.*, *Oph.*, *Ech.* coll. Stuhlmann; PFEFFER (267).

Ceylon,—*Palmipes sarasini*, n. sp.; LORIOLO (196) p. 11.

Amboina and Thursday Is.—*Oph.* 35 spp. of which 8 new, note specially *Ophioglypha sinensis* and *Ophiochæta hirsuta*; DOEDERLEIN (68).—*Ast.*, 26 spp. of which 1 new (*Bunaster*, n. g.), and general remarks on Indo-pacific *Ast.* esp. *Culcita*; DOEDERLEIN (69) p. 303.

(iv) PACIFIC OCEAN AND ADJACENT SEAS.

Puget Sound, *Heliaster*, *Asterias*, *Cucumaria* (p. 156); *Dendraster excentricus*, *Asterias*, *Cucumaria* (p. 158); *Holothuria californica*, *Synapta*, *Cribrella*, *Solaster*, *Asterias*, *Ophioglypha* (p. 162); *Strongylocentrotus*, *Psolus* (p. 164); HARRINGTON & GRIFFIN (124).—Vancouver, *Ast.* with n. spp. *Crossaster vancouverensis*, *Asterias koehleri*, *A. saanichensis*; LORIOLO (196) p. 12.

Chile and Magellan, *Ast.*, incl. n. spp. *Asterias platei*, and *A. fernandensis*; MEISSNER (229).—Chile, *Ech.*; MEISSNER (228).

Kermadec Is. (Raoul or Sunday Is.), *Tripneustes variegatus*, *Echinometra lucunter*, *Ophiopeza danbyi*, *Asterias rodolphi*, *Asteropsis imperialis*, *Ophiaster*, sp.; FARQUHAR (83).

New Zealand,—deep sea, *Ast.* (p. 7), *Crin.* (p. 10), *Ech.* (p. 11), *Hol.* (p. 20), *Oph.* (p. 24); HAMILTON (122).—Various localities, *Echinocardium australe*, *Strongylocentrotus tuberculatus*, *S. eurythrogrammus*, *Centrostephanus rogersi*, *Pectinura maculata*, *Amphiura pusilla*, *A. elegans*, *Astrogonium huttoni*, *Asterina regularis*, *Stichaster polyplax*, and others; FARQUHAR (83).—*Hol.*, revised list; DENDY (63).

New S. Wales, *Stichopus mollis*, hitherto known only from New Zealand; WHITELEGGE (347).—Houtman's Abrolhos, Holothurian fauna; SAVILLE-KENT (290) p. 149.

Japan,—list of *Hol.*, with extra-Japanese habitats quoted, and literature; MITSUKURI (237).—Sagami, *Sphærothuria bitentaculata*; MITSUKURI (240).—Echinoderms dredged by long-line in Sagami Bay, *Zoroaster*, n. sp., *Asthenosoma*, *Pourtalesia*, *Lætmogone* sp., *Metacrinus rotundus*; IJIMA (137) p. 42.—Near Misaki, *Ilyodæmon ijimai*, n. sp.; MITSUKURI (239).—Shoal Hamashima in Kagoshima B., *Ophiopsila* sp. in crowds; MITSUKURI & HARA (241).—*Echinaster spinosus*, a W. Atlantic sp. found off Japan; ANON. (12).

(v) ARCTIC OCEAN AND ADJACENT SEAS.

Inglefield Gulf, *Ech.*, *Ast.*, *Oph.*, *Crin.*; OHLIN (251) p. 204.

(vi) ANTARCTIC OCEAN AND ADJACENT SEAS.

Comparison of *Echinoderma* of deep-water and shallow-water of Kerguelen Region with those of other Regions; MURRAY (246).

B. GEOLOGICAL.

(i) GENERAL.

Remarks on geological history of Echinoderms; GAUDRY (96).—General palæontological data afforded by Echinoderma, with table of distribution; HÆCKEL (116) p. 359. The imperfection of the Geological record as exemplified by Crinoidea; WACHSMUTH and SPRINGER (336) p. 167.—Distribution of *Crinoidea* (p. 146), *Cystidea* (p. 158), *Echinoidea* (p. 202), *Holothurioidea* (p. 204); ZITTEL (356).—See also ZITTEL-EASTMAN (357).

(ii) CAINOZOIC.

(a) **General**:—Upper Tertiaries, British Isles, *Crin.* (p. 6), *Ech.* (p. 7), *Oph.* (p. 11), *Ast.* and *Hol.* (p. 12); BELL (33).—Discussion of geological distribution of *Ech.* in coll. Mazzetti, mostly Eocene and Miocene from Salto and Montese, Italy; MAZZETTI (225).—Tertiary of Piedmont, list of 53 spp. and vars. of *Ech.*, with *Brissopsis latissimus*, *B. craverii*, Placentian, *Linthia peolæ*, *L. cevense*, Pliocene, *Schizaster pyriformis*, Tongrian, *S. braidensis*, Placentian, *Spatangus manzonei*, Astian, n. spp.; BOTTO-MICCA (41) p. 344.

(b) **Pleistocene**:—Vacant.

(c) **Pliocene**:—Of Piacentino and Parma, Italy, *Astrogonium* sp. and *Astropecten linati*, n. sp.; PRATO (271).—Of Parma, list of *Ech.* incl. *Psammechinus monilis*, n. var. *depressa*, *Clypeaster guidotti*, n. sp.; VINASSA DE REGNY (335) p. 141.—*Echinolampas hemisphericus*, above sands with *Cyprina aequalis* of Monte Mario, Rome; MELI (230) p. 164.—Monte Mario, *Echinocyamus pusillus*; MELI (231) p. 149.—Dahra (Algeria), *Ech.*; BRIVE (45).—Central America, *Encope chilensis*; IHERING (136) p. 338.

(d) **Miocene**:—France, monograph of *Spatangus*, with list from other Miocene localities; COTTEAU (56).—Pierre-longue near Avignon, *Ech.*; DEPÉRET (64) p. 522.—Brittany, *Hipponoë* & *Echinolampas*; SEUNES (305).—Gombio, Italy, *Astropecten*; PRATO (271).—Lemberg, Galicia, *Ech.*; ŁOMNICKI (192) p. 34.—Letkés, Hungary, *Clypeaster acuminatus*, *C. reidii*, *C. sp.*; FRANZENAU (87) p. 20.

Middle Miocene, "terreno a *Clypeaster*," Calabria, *Ech.*; FUCINI (92) p. 61.—(? Helvetian) of Vigoleno and Ciano d'Enza in Piacentino, Italy, *Ech.*; VINASSA DE REGNY (334) p. 154.—Helvetian, "pietra da Cantoni," Rosignano and Vignale, Monferrato, Italy, *Ech.*, with *Pericosmus pedemontanus* and *Schizaster ozzanensis*, n. spp.; ALESSANDRI (1) pp. 69–84.—Langhian or Helvetian, Portugal, *Ech.*, n. spp., *Arbacina mutellensis*, *Scutella lusitanica*, *S. roquettei*, *Clypeaster palencaensis*, *C. mutellensis*, *C. delgadoi*, *Brissopsis lusitanicus*, *Opissaster cotteri*, and 20 other spp., discussion of age on p. 48; LORIOU (193).—"Schlier" of San Severino (Marche), *Hemipneustes italicus*; ANGELIS D'OSSAT & LUZZI (9) p. 66.

Tortonian,—Monterenzio, Bologna, *Cidaris tessurata*; SANGIORGI (288) p. 180; Near Orleansville, Algeria, lists of *Ech.*, chiefly *Clypeaster*; REPELIN (279) pp. 172–181.—Upper Burdigalian,—*Ech.* and *Crin.* with *Antedon anglesensis*, *A. pellati*, *A. allardi*, *A. fontannesii*, *A. depereti*, and *Pentacr. miocenicus*, n. spp.; LORIOU (194); Near Angles (Gard) and St.-Etienne-du-Grès (Bouches du Rhône), *Ech.* and *Crin.*, presence of *Pentacr.* columnals does not prove depth as supposed by SINARD (247, Zool. Rec. 1893); PELLAT (260).—Bas Languedoc, *Ech.* (Burdigalian), pp. 204, 205, 206, 210; (Vindobonian), pp. 218, 224, 226, 232; ROMAN (281).

(e) **Oligocene**:—Of Gaas (Landes), list of *Ast.* and *Ech.*; RAULIN (274).—Transylvania, lists of *Ech.*; KOCH (162) pp. 294, 313.—Patagonia, *Scutella patagonensis*; IHERING (136) p. 337.—Aquitanian and Langhian,

“Globigerina Limestones,” Malta, *Pentacrinus gastaldi* and 24 spp. *Ech.*; COOKE (55), pp. 510 & 511.

Middle Oligocene, “Septarien-thon,” Cassel in Hesse, *Schizaster acuminatus*; KAYSER (153).—Of Laufen in Berner Jura, *Ditremaster* (?) sp.; HAGMANN (119).

(f) **Eocene**:—Aude, *Ech.* discussed; LAMBERT (179).—Saint-Palais (Charente-Inférieure), *Sismondia marginalis*, var. *minor*; COURJAULT (58).—Horizons of species of *Sismondia*; FOURTAU (86).—Württemberg, lists of fossils, various localities; ENGEL (78).—Venetia, Mte Pulli, *Psammechinus* sp. (p. 144), and Roncà, *Ech.* (pp. 110 & 111); GREGORIO (105).—Transylvania, lists of *Ech.* & *Crin.*; KOCH (162) pp. 252, 258, 267, 271, 282.—Haskovo, Bulgaria, *Ech.*; BONTSCHEFF (40) Table facing p. 324, pp. 326, 327, 354, 355, 368–373.—Nummulitic limestone of Albert in Roumania, *Conoclypeus conoideus* and *Conocrinus piriformis*; POPOVICI-HATZEG (270) pp. 248 & 249.—Central Caucasus, *Ech.*; FOURNIER (85) pp. 179, 182.—Egypt, *Fibularia lorioli* and *Mistechinus mayeri*, *Euspatangus cairensis*, n. spp.; LORIOU (196) p. 4.—Patagonia, *Hypechinus patagonicus*, *Echinarachnius juliensis*; IHERING (136) p. 336.

Australia, list of *Ech.*, *Ast.*, *Crin.*; TATE & DENNANT (324) p. 130.—Murravian?, Bordertown, S. Australia, *Psammechinus woodsi*, *Hemiaster planedeclevis*, *Lovenia forbesi*, *Scutellina patella*; CLARK (50) p. 111.—Lower Maude series,—Lower Moorabool, Victoria, *Fibularia*; HALL (120) p. 45; Muddy Creek and Spring Creek, list of *Ech.*; TATE & DENNANT (324) p. 146.—Table Cape beds, Tasmania, list of *Ech.*; TATE & DENNANT (324) p. 132; & PRITCHARD (272) p. 143.

(iii) MESOZOIC.

(a) **General**:—Oxfordian (pp. 101, 112, 118), Bajocian (pp. 110, 114), Bathonian (p. 117), Neocomian (p. 128), Aptian (pp. 132, 138), Albian (p. 140), Cenomanian (pp. 157, 163), Senonian (pp. 158, 160, 164), of Central Caucasus; FOURNIER (85).

(b) **Cretaceous**:—Of Seine-Inférieure, list of 144 spp. of *Ech.* including *Holaster integer* and *Micraster laxoporus*; COULON (57).—S.W. France, list of *Salenia*, *S. heberti* from Upper Campanian of Talmont (Charente-Inf.), also *S. rejaudryi*, Lower Campanian, *S. maxima*, Mid. Campanian, and *S. pesmei*, Dordonian, all Charente, n. spp.; ARNAUD (15), see esp. pp. 29 & 30.

(1) Upper:—Baltic chalk classified, with list of *Ech.* according to zones, *Brisopneustes danicus* and *B. suecicus*, n. spp.; *Marsupites* in Sweden; SCHLUETER (297).—Zones of, at Georgsberg, Bohemia, list of *Crin.*, *Ech.*, *Ast.*; ZAHALKA (353) p. 10.—Madagascar, *Ech.*; NEWTON (247) pp. 311, 313.

Maestrichtian,—Mari Hills, Baluchistan, *Ech.*; NÆTLING (248) p. 11.

Danian,—“Craie de Cibly,” discussion of *Ech.* and of geological horizon (p. 186), the following n. spp. *Cidaris montainvillensis*, *Macrodiadema ciplyensis*, *Salenia belgica*, *Gauthieria broecki*, *Rachiosoma grossouvrei*, *Cyphosoma inops*, *C. rutoti*, *Caratomus rutoti*, *Echinocorys belgicus*; LAMBERT (180).

Senonian,—Co. Antrim, *Ech.*, *Crin.*; HUME (134) pp. 545, 546, 551, 552, 553, 557, 559, 562, 568.—Between Sewerby and South Sea Landing, Flamborough Head, *Marsupites* has a range of about 50 feet, just above *Actinocamax quadratus*; LAMPLUGH (182) pp. 82 & 83.—N. Germany and Baltic, distribution of *Ech.*; STOLLEY (320), passim, esp. p. 272.—Lüneburg and Lägerdorf, horizons of *Ech.* esp. *Micraster* spp. discussed; STOLLEY (319).—Dieppe, *Micraster fortini*, n. sp.; LAMBERT (178) p. 328.—Elbeuf,

Gauthieria radiata, var. *granulosa*: Dieppe, *Micraster fortini*; FORTIN (84).—Madagascar, various *Ech.* with n. spp., *Lampadaster gauthieri*, *Menuthiaster cotteaudi*, *Micraster meunieri*, *Echinocorys duchesnei*, and *Infulaster boulei*; LAMBERT (178).—"Trigonoarca beds," Rautankupam, Pondicherry, India, *Hemiaster tamulicus*, n. sp., and *H. pullus*; KOSSMAT (172) pp. 95 & 96.—Lower Senonian,—of England and Westphalia, abundance of *Uintacrinus*; BATHER (25); Valley of Méhaigne, Belgium, *Ech.*; RUTOT (286) pp. 39, 42.—"Niobrara chalk," *Uintacrinus* at Smoky Hill near Elkader, Kansas; WILLISTON (348) p. 110, & (349).

Turonian,—"Hippurite limestone," lists of fossils with numerous *Ech.*; TOUCAS (328).—"Scaphitenpläner" of Oppeln, Silesia, *Ech.*, including *Ananchytes ovatus*; LEONHARD (187) pp. 40–42.—"Seewerkalk," N. of Klönthal, Switzerland; BURCKHARDT (47) p. 88.—"Formation des Gas," Turonian? near Chatillon-en-Diois, France, *Ech.*, *Crin.*; LORY & SAYN (197) p. 13.

Cenomanian and Turonian,—Lebanon, *Ech.* including n. spp., *Hemicidaris ghazirensis*, *Diplopodia blankenhorni*, *Psammechinus zumoffeni*, *Pyrina lamberti*, *Echinobrissus ghazirensis*, *Toxaster libanoticus*, *Linthia fraasi*, *Hemiaster ibelensis*, and *H. kfourensis*, also the following previously unrecorded from district, *Diplopodia variolaris*, *Holactypus cenomanensis*, *H. excisus*, *Enallaster delgadoi*, *Micraster decipiens*; LORIOI (195).

Cenomanian,—Ventnor, *Ech.* (p. 105), at C. La Hève, *Ech.* (p. 121), at St Jouin, *Ech.* (p. 125), Craie de Rouen, *Ech.* (p. 132), and various *Ech.* (p. 143); JUKES-BROWNE & HILL (150).—Groschowitz, *Catopygus carinatus*, and Sabschütz, *Pygurus lampas*, Silesia; LEONHARD (187) pp. 28 & 29.—El Golea, S. Algeria, *Ech.*; PERON (261).—"Chlomeker Schichten," Bohemia, *Ech.*, *Ast.*; FRIČ (91) p. 71.

(2) Lower:—Berriasian, *Ech.* (p. 49), Neocomian, *Ech.* (pp. 57 & 58) Urgonian, *Ech.* (p. 66), Albian, *Ech.* (p. 80), N. of Klönthal, Switzerland; BURCKHARDT (47).—Wealden to Albian of Barcelona, zonal lists with spp. of *Heteraster*, *Epiaster*, *Echinospatagus*, *Pseudodiadema*, *Pygaulus*, *Pyrina*, *Collyrites*, *Discoidea*, *Salenia*, *Catopygus*; ALMERA (3).

Albian,—of S.E. France, *Ech.*; KILIAN (157) pp. 792–797.—Escagnolles, Nizza, and W. Liguria, *Ech.*; PARONA & BONARELLI (258) pp. 64–66.

Aptian,—"Upper Greensand," Dorset, list of *Ech.*, *Crin.*; JUKES-BROWNE (149) p. 101.—"Chert and Greensand" of Warminster, list of *Ech.* (p. 264), "Rye Hill sand," list of *Ech.* and *Crin.* (p. 270), with note (p. 271), and doubtful *Catopygus columbarius* (p. 273); JUKES-BROWNE (148).—Of S.E. France, *Ech.*; KILIAN (157) pp. 752–771.—Gault of La Palud-de-Moustiers (Basses-Alpes), *Ech.*; KILIAN (158) p. 894.—Zapatoca in Cordilleras of Bogota, *Toxaster raulini*; GERHARDT (99) pp. 132, 189.

Neocomian and Upper Greensand,—*Ech.* in drift at Moreseat, Aberdeen; SHARMAN & NEWTON (306) p. 254.—Neocomian of Isère, *Eugeniocr. gevreyi*, n. sp.; LORIOI (196) p. 24. Valanginian and Hauterivian,—of Escagnolles (Alpes-maritimes); KILIAN & ZURCHER (160) pp. 963–965; Of Bas-Languedoc, *Ech.*, *Crin.*; ROMAN (281) pp. 124, 130, 135.—Valanginian, Hauterivian, Barremian of Moustiers Ste-Marie (Basses-Alpes), *Ech.*; KILIAN & LEENHARDT (159) pp. 973–980.—Of S.E. France, *Ech.*, *Crin.*; KILIAN (157) pp. 721–729, 733–737, & 738–746.

(c) **Jurassic**:—Württemberg, lists of fossils, various localities; ENGEL (78).

(1) Upper:—Inowrazlaw, Posen, occurrences of *Ech.*, *Crin.*; GALLINEK (93).—Tithonian,—of Bas-Languedoc, *Crin.*, *Ech.*; ROMAN (281) pp. 87, 88, 329; Tunis, *Metaporhinus convexus*, and *Proholaster auberti*, n. g. et sp.; GAUTHIER (98) p. 17.—Portlandian, Tithonique,—at Sisteron (Basses-Alpes) and other localities in S.E. France, *Ech.*, *Crin.*; KILIAN (157) pp. 678–688.—? Kimeridgian,—S. Tunis, *Pygurus meslei*, *Hemicidaris*

zeguellensis, *Acrosalenia meslei*, n. spp.; *Holactypus corallinus*, *Monodiadema cotteaui*, *Rhabdocidaris? orbignyana*; and *Millericrinus meslei*, n. sp.; GAUTHIER (98).

(2) Middle:—Oxfordian to Portlandian,—of Escagnolles (Alpes-maritimes), *Ech.*, *Crin.*; KILIAN & ZURCHER (160) pp. 960–962.—Oxfordian,—St Ives, Hunts., *Pseudodiadema jessoni*, n. s.; GREGORY (107).—Tunis, *Cyclolampas volzi*, *Collyrites friburgensis*, *Pleurodiadema stutzi*; GAUTHIER (98) p. 19.—Crinoid Limestone with *Pentacr. jurensis* associated with *Hildoceras bifrons*; STEFANO (316) p. 195.—“Terrain à Chailles” and Rauracian of Isteiner Klotz, S.W. Baden, *Ech.*, *Ast.*, *Crin.*; HUG (133) pp. 392, 403–405.—Callovian and Oxfordian,—Bas-Languedoc, *Crin.*, *Ech.*; ROMAN (281) pp. 55 & 65.—Callovian,—Acque Fredde, Lago di Garda, Italy, 4 spp. of *Cidaris*, indet. spines; PARONA (257) pp. 394 & 395.—Lower Callovian, Chanasiën, Savoy, list of *Crin.* and *Ech.* with comparative distribution (p. 46), and notes (p. 78); PARONA & BONARELLI (259).

(3) Lower:—Madagascar, *Stomechinus* aff. *bigranularis*; NEWTON (247) p. 315.—Bathonian,—boulders of Malm in W. German plain contain *Crin.* columnals and *Cidaris* plates, origin discussed; SCHLUETER (298).—Braun Jura,—“*Murchisonæ* beds, *Sowerbyi* beds, *Humphriesi* beds,” Baden, *Ech.*, *Ast.*, *Crin.*; SCHALCH (293) pp. 574, 585, 604.—Bajocian,—Bas-Languedoc, *Crin.*, *Ech.*; ROMAN (281) p. 47.

(d) **Lias**:—(?) Madagascar, *Pentacr.* and *Acrosalenia*; NEWTON (247) p. 315.

Upper,—“Lower *Leda ovum* beds,” *Archæodiadema thompsoni*, n. g. et sp.; GREGORY (106).

Middle,—“Bündner Schiefer,” between Hinter- and Vorderrhein, *Pentacr.* cf. *basaltiformis*; ROTHPLETZ (282) pp. 34 & 54.

Lower,—“Bündner Schiefer” between Hinter- and Vorderrhein, *Pentacr. angulatus*, *P. psilonoti*; ROTHPLETZ (282) pp. 35 & 54.—“*Planorbis* beds,” Kalksburg near Vienna, *Pentacr.* cf. *psilonoti*; TOULA (330) p. 218.

(e) **Trias**:—“Brachiopodenkalk” of Grignagebirge, S. Alps, *entrochus*; PHILIPPI (266) p. 716.—Muschelkalk,—near Jena, *Crin.*, *Ech.*, *Ast.*, *Oph.* list with horizons (p. 100) and references, *passim*; WAGNER (337).—Of Recoaro, *Aspidura italica*, and *Apiocrinus recubariensis*, n. spp.; CREMA (59). Ditto, *Millericrinus*; BATHER (27).—G. of Ismid, Asia Minor, *Encrinus*; TOULA (329) p. 158.

(iv) PALÆOZOIC.

(a) **General**:—Distribution of Crinoidea Camerata in Palæozoic rocks of N. America, and comparison with other localities (p. 171), range in time of all *Crinoid* families (p. 172), followed by description of all American *Camerata*; various localities described (pp. 19 & 20); WACHSMUTH & SPRINGER (336).—Geological history of N. American *Actinocrinidæ*; MILLER & GURLEY (234) p. 73.—List of Palæozoic Crinoids of Cornwall, all stem-fragments, *Cyathocrinus (?) carinatus*, and *C. (?) leptos*, n. spp.; COLLINS (54).

(b) **Permian**. Vacant.

(c) **Permo-Carboniferous**. Vacant.

(d) **Coal Measures**:—Upper,—of Poteau Mt., Indian Territory, and Scott Co., Arkansas, *Crin.* (pp. 236, 274); Lower,—White Co. and Pope Co., Arkansas, *Crin.* (pp. 236, 275); SMITH (313).

(d & e) Carboniferous, Kansas, complete list of *Crin.* & *Ech.*; BENNETT (36) p. 271.

(e) **Lower Carboniferous**:—*Crin.* as zonal fossils: BATHER (19).—*Archæocidaris urei*, "not found before below the Upper Grey Limestone," found at base of Lower Brown Limestone at Craig-adwy-wynt, N. Wales; MORTON (245) p. 59.—Central France, *Ech.* with n. spp., *Archæocidaris grüneri*, *Palaechinus lacazei*, *P. rutoti*, *P. robineti*, *P. konincki* and *P. gaudryi* (pp. 125–131), and *Crin.*, *Actinocr.* and *Poteriocr.* (pp. 135–138); JULIEN (151).—Fresh horizon for palechinoids in Belgium; LOHEST (191).—"Petit-granit," Modave, Belgium, *Crin.*; DORLODOT (71) p. 252.—Stage V a, Pair, Belgium, *Platycrinus münsterianus*, *P. cf. planus*; DESTINEZ (66).—Culm and Carboniferous Limestone, *Archæocidaris*; LEYH (188) p. 540.—"Schieferigen Kohlenkalk facies," Ober-Elsass, chiefly Hunsrückwald, *Ech.*, character of the fauna discussed (p. 787), incl. *Palaechinus lacazei*, *Rhoechinus elegans*, *Archæocidaris urii*, and n. spp., *Pholidocidaris tenuis* and *Leptechinus gracilis*; other Carboniferous *Ech.* also discussed; TORNQUIST (327).

Geological history of N. American spp. of *Agaricocrinus*; MILLER & GURLEY (235) p. 9.—Louisiana Limestone to Upper Burlington, table showing range of *Crin.* and *Blast.*: KEYES & ROWLEY (156) p. 30–33.—Bridger Mts., Bozeman, Montana, n. spp. of *Poteriocr.* and *Platycr.* (vide IV F) MILLER & GURLEY (234).—Ditto, *Batocr.*, *Rhodocr.*, *Platycr.*, *Dichocr.*; MILLER & GURLEY (235).

Kaskaskia,—Pulaski Co., Ky., *Poteriocr.*, *Zeacr.*; Dover Hill, Ind., *Zeacr.*; MILLER & GURLEY (232).—Monroe Co., Ill., *Poteriocr.*; Randolph Co., Ill., *Agassizocr.*; MILLER & GURLEY (233).—Breckenridge Co., Ky., *Talarocr.*, MILLER & GURLEY (235).

St. Louis,—Lanesville, Ind., *Batocrinus*; Spergen Hill, Ind., *Steganocr.*, *Barycr.*; MILLER & GURLEY (232)—Alton, Ill., *Poteriocr.*; MILLER & GURLEY (233).

Warsaw,—Jersey Co., Ill., *Forbesocr.*; MILLER & GURLEY (232).—Salem, Ind., *Batocr.*; MILLER & GURLEY (233).

Keokuk,—Washington Co., Ind., *Forbesocr.*, Crawfordsville, Ind., *Taxocr.*; MILLER & GURLEY (232).—Boonville, Mo., *Batocr.*, *Poteriocr.*; Jersey Co., Ill., *Forbesocr.*; Edwardsville, Ind., *Forbesocr.*; Keokuk, Ia., *Batocr.*; Crawfordsville, Ind., *Barycr.*; Chert Hill, Ala., *Dorycr.*; Little Barren R., Ky., *Batocr.*; MILLER & GURLEY (234).—Keokuk, Ia., *Agaricocr.*; MILLER & GURLEY (235).

Burlington,—Adams Co., Ill., *Batocr.*, *Agaricocr.*, *Symbathocr.*, *Platycr.* (232); *Batocr.*, *Agaricocr.* (233); *Batocr.* (234): Burlington, Ia., *Strotocr.* (232); *Batocr.* (233); *Actinocr.*, *Dorycr.*, *Batocr.*, *Cyathocr.* (234): Sagetown, Ill., *Batocr.* (234): near Sharon, Mo., *Batocr.*, *Dorycr.*, *Steganocr.*, *Platycr.* (235): Sedalia, Mo., *Batocr.*, *Amphoracr.*, *Actinocr.* (232); *Batocr.*, *Actinocr.* (233); *Actinocr.*, *Physetocr.*, *Dorycr.*, *Batocr.*, *Barycr.*, *Codaster* (234); MILLER & GURLEY.

Kinderhook,—Le Grand, Iowa, List of *Crin.* and *Blast.*, mode of occurrence; BEYER (39) pp. 223–225: *Scaphiocr.*; MILLER & GURLEY (233).—Louisiana, Mo., horizons of *Crin.* and *Blast.*; KEYES (155) pp. 363 & 366.

Chouteau Limest.,—Sedalia, Mo., *Amphoracr.*, *Rhodocr.* (233); *Amphoracr.* (234); *Actinocr.* (235); MILLER & GURLEY.

(f) **Devonian**:—General distribution Echinoderms; FRECH (89) p. 120.

Middle,—“Pilton, Croyde and Braunton Beds,” Devonshire, list of *Ech.*, *Ast.*, *Oph.*, *Crin.*, including 14 insufficiently described n. spp.; WHIDBORNE (342) pp. 376 & 377.—Haina near Waldgirm, *Crin.*, *Ech.*; BEYER (38) p. 88.—“Lenneschiefer” Crinoid-bed, near Attendorn, Westphalia, *Crin.*; HUNDT (135) p. 219.—(? Lower or Middle) Sta. Lucia, Spain,

Megistocr. waliszewskii, *Stortingocr. haugi*, n. spp., *Cupressocr.*, *Codiocr. granulatus*, *Pentremitidea*; OEHLERT (250) p. 818 et sqq.

Lower,—Oakhampton and Treborough, Devon, Crinoid columnals; HICKS (130) p. 456.—“Riffkalk,” E. Alps, *Eucalyptocr.*, *Rhipidocr.*, *Hexacr.*, *Cupressocr.*, *Cococr.* (p. 177); *Ctenocr. typus* probably does not occur in the Upper Coblenzian; “Asterscheid” should be “Asterstein” (p. 179); FRECH (88).

Upper,—Portage and Ithaca groups, spp. of *Taxocrinus*, *Poteriocrinus*, and *Arthroacantha*; KINDLE (161).

Lower,—Hamilton group, Charleston, Ind., *Megistocr.*, *Stereocr.* (235); *Dolatocr.* (232, 233, 235); MILLER & GURLEY.—Rio Mæcurú, Amazons, *Ctenocrinus* (?) columnals; KATZER (152) p. 209.

(g) **Silurian**:—General distribution Echinoderms; FRECH (89) p. 64.—L. Temiscaming outlier, Ottawa, *Crin.*; AMI (4) p. 158.

Niagara,—Decatur Co., Tenn., *Thysanocr.* (232); *Caryocr.* (233); *Glyptaster*, *Eucalyptocr.* (234); Louisville, Ky., *Lecanocr.* (232); MILLER & GURLEY.—Jones Co., Iowa, *Petalocrinus mirabilis* and *P. major*, n. spp.; WELLER & DAVIDSON (341).—Joliet, Illinois, n. spp. of *Cryptodiscus* (q.v. sub. IV F); WELLER (339); others from Racine, Wis.; WELLER (340).

“Middle Trilobite bed” (=Yass beds of David), at Bowning Village, Co. Harden, N. S. W., *Palæchinus*; MITCHELL (236).—Melbourne, *Hapalocrinus victoriae*, n. s.; BATHER (30) p. 337.

(h) **Ordovician**:—General distribution Echinoderms; FRECH (89) p. 63.

“Keisley Limestone,” Upper Bala, *Sphaeronis pyriformis*, and various crinoid stems; REED (276) pp. 82, 93.—“Middleton group,” Mincop, W. Shropshire, *Merocrinus salopie*, n. s., and another crinoid; BATHER (20).—Portraine, Co. Dublin, *Glyptocystis cf. Logani*; GARDINER, REYNOLDS & REED (95) pp. 524, 538.

Calcareous,—Phillipsburgh, Quebec, *Palæocystis* (p. 115); Chazy, Quebec, —St. Dominique, *Bolboporites* (p. 117); Abbotsford, *Bolboporites*, *Blastoidocr.* (p. 118); Grande Ligne, *Blastoidocr.*, *Palæocystis* (p. 118); Id. of Montreal, *Malocystis*, *Palæocystis*, *Blastoidocr.*, *Glyptocystis*, *Bolboporites* (pp. 119, 121 & 122); Joliette, *Palæocystis* (p. 120); Caughnawaga, *Blastoidocr.*, *Bolboporites*, *Glyptocystis* (pp. 122 & 123); AMI (5).

Trenton,—various localities in Quebec, *Crin.*, *Cyst.*, compiled list (p. 144), Joliette, *Glyptocrinus* (p. 147); AMI (5).—Of Ottawa Valley, list of *Crin.*, *Cyst.*, *Ast.*; AMI (4) p. 154.—Ottawa, *Astrocystis ottawaensis*, n. g. et sp.; WHITEAVES (345).—Galena-Trenton and Black R.,—L. Winnipeg, *Crin.*, *Cyst.*, *Ast.* fragments; WHITEAVES (344) p. 159.

Cincinnati group,—spp. of *Reteocr.*, *Canistocr.* [sic], *Xenocr.*, *Ptychocr.*, *Glyptocr.*, and *Mariacr.*, second-hand descriptions; JAMES (146).

Larapintine series,—Middle Valley, Central Australia, Crinoid stems, one figured [with 5 longitudinal sutures and most peculiar articular surface]; TATE (323) p. 113.

(k) **Cambrian**:—Tejřovic and Skrej, Bohemia, *Cyst.* and *Edrioast.*, incl. *Stromatocystis*, n. g.; POMPECKJ (268) p. 502–508.—Ditto, localities for *Mitrocystis*, *Lichenoides priscus*, *Stromatocystis*, and *Trochocystis bohemicus*, q.v. in IV G; JAHN (145).—Tremadoc fossils, new locality at Hof, Bavaria, *Macrocytella bavarica*; POMPECKJ (269).

IV. SYSTEMATIC.†

(A.)—ECHINODERMA IN GENERAL.

Systematic Synopsis; BELZUNG (35) pp. 503 & 504.

Classification into Holothurides, Echinides, Stellérides, Crinoides, and Radiolaires, the last being associated by reason of their ground-plan, no distinction recognized between Protozoa and Metazoa; VILLOT (334, 1 April, 1891).

Divided into *Pelmatozoa*, *Asterozoa*, and *Echinozoa*, the last incl. *Hol.*; ZITTEL (356) p. 113.

Classification of Echinoderma, its principles (p. 368); HÆCKEL (116). System of *Echinoderma*; HÆCKEL (118) p. 164: thus expressed by HÆCKEL (116) p. 378:

Cladomes	Classes	Sub-classes
I Monorchonia (Noncineta)	Amphoridea	Amphoralia
	Thuroidea	Amphoronia
	Cystoidea	Paractinota
II Pentorchonia orocincta	Blastoidea	Actinopoda
	Crinoidea	Microplacta
		Megaplacta
III Pentorchonia pygocincta	Echinidea	Eublastoidea
		Parblastoidea
	Ophiodea	Palacrinida
		Neocrinida
	Asteridea	Palechinida
		Autechinida
	Palophiura	
	Colophiura	
	Palasterida	
	Colasterida	

Anolena, a physiological grouping of armless classes, *Cyst.*, *Blast.*, *Hol.*, *Ech.*; HÆCKEL (116) p. 373.

Monorchonia, sub-phylum nov., includes *Holothurioidea*, = *Anactinogonidiata* Bell; HÆCKEL (116) p. 371 & (117) p. 403.

Olenata, a physiological grouping of armbearing classes, *Crin.*, *Ast.*, *Oph.*; HÆCKEL (116) p. 373.

Orocincta, super-class nov., includes *Blast.* and *Crin.*; HÆCKEL (116) p. 372 & (117) p. 403.

Pentorchonia, sub-phylum nov. = *Actinogonidiata*, Bell; HÆCKEL (116) p. 372 & (117) p. 403.

Pygocincta, super-class nov., includes *Ech.*, *Ast.* and *Oph.*; HÆCKEL (116) p. 373 & (117) p. 403.

(B.)—HOLOTHURIOIDEA.

List of Japanese species; MITSUKURI (237).

Relations of *Hol.* to *Cystidea*; HÆCKEL (118) p. 8.

† A dagger prefixed to the trivial name of a species indicates that it is fossil; prefixed to the name of the author, it denotes that the reference is to the species in a fossil state; prefixed to the name of a genus, it indicates that all species of the genus here recorded are fossil, and the † is therefore not repeated before each name. The abbreviations *l. c.* and *op. cit.* refer only to the place or work quoted immediately before. *Ibid.* is used when the locality and horizon are the same as those of the preceding item.

A name and reference quoted without further statement (e.g. "*Ankyroderma danielsenii*; HÉROUARD," on p. 59) indicate that the quoted author's statement refers merely to locality or some question of slight importance. Further information can usually be gleaned from the cross-references to II and III, given under TITLES.

Holothuroidea, sub nomine *Thuroidea*, defined and discussed; HÆCKEL (116) p. 429.

Classification of Holothurians thus given by HÆCKEL (116) p. 442:

	Orders	Families	
I Paractinota (Paractinopoda)	{ Archithuriæ Synaptonia Nectothuriæ	{ Protholothurida Palæothurida Synaptida Trochodotida Pelagothurida	
		{ Dendrochirota Molpadonia	{ Cucumarida Psolida Rhopalodinida Molpadida Caudinida
			{ Elasipoda Aspidochirota
{ Dendrothuriæ Aspidothuriæ			
II Actinopoda (Actinota)			

Actinopoda, sub-class defined; HÆCKEL (116) p. 440.

Ankyroderma,—anchors and anchor-plates; ÖSTERGREN (255) p. 156, fig.—*A. danielsseni*; HÉROUARD (126), p. 165: B. of Biscay, notes on spicules; KOEHLER (163) p. 492: Spicules, redescr.; KOEHLER (164) p. 118.—*A. jeffreysii*, no muscular tubules in integument; GEROULD (100) p. 133.

†*Archithuriæ*, hypothetical ancestral group, defined; HÆCKEL (116) p. 439.

Aspidochirota, order defined; HÆCKEL (116) p. 443.

Bathyplotes, n. g., with type *Bathyplotes natans* (olim *Stichopus*) Sars, redescr., spicules figd, anatomical notes (p. 351); genus includes also *Stichopus moseleyi*, and *S. pourtalesii* Theel (p. 355), and *S. tizardi* Theel, redescr., respiratory trees, calcareous ring, and spicules figd; ÖSTERGREN (253) Festschrift für Lilljeborg, p. 354.

B. fallax, Bergen, respiratory trees figured; ÖSTERGREN (253) *op. cit.*, p. 355, n. sp.

Benthodytes janthina; HÉROUARD (126) p. 164.

B. glutinosa and *B. lingua*, N. Atlantic, precise localities, depths, and figg. not given; PERRIER (265) C.R. Ac. Paris, cxxiii, p. 902, n. spp.

Benthogone, n. g., with genotype *B. rosea*, n. sp., 1300 m., 50° 22' W., 44° 2' N., B. of Biscay, allied to *Lætmogone*; KOEHLER (163) Rev. biol. Nord France, vii, p. 488, & (164) Ann. Univ. Lyon, xxvi, p. 113, figg. 2, 3, 36, 37.—*B. rosea*, nn. varr. *cylindrica* et *quattuorlineata*, N. Atlantic; PERRIER (265) p. 900.

Caudina arenata et var. *armata*, detailed account of anatomy and histology, with bibliography; GEROULD (100).—*C. coriacea*, redescribed with internal anatomy; DENDY (63) p. 29.

Chiridota contorta, brood-pouch; LUDWIG (204).—*C. dunedinensis*, spicules, pharyngeal skeleton, and internal anatomy, described and figd, distinguished from *C. australiana* (p. 26), and spicule-growth (p. 49); DENDY (63).—*C. laevis*, 20 cm. long, Egedesminde, N. Greenland; BERGENDAL (37) p. 11.—*C. pisani*, with parasitic Gastropod; LUDWIG (206).—*C. rufescens*; LAMPERT (181) p. 67.

C. stuhlmanni, Tumbatu, E. coast Africa, allied to *C. rigida*, ciliated funnels dimorphic; LAMPERT (181) Mt. Mus. Hamburg, xiii, p. 67, n. sp.

Colochirus alba Hutton sp., redescr. and figd, with internal anatomy; DENDY (63) p. 35.—*C. anceps*, Roebuck B., W. Australia, photograph

- of a living group; SAVILLE-KENT (290) p. 218.—*C. brevidentis* Hutton sp., redescr., and spicules figd; DENDY (63) p. 40.
- C. calcarea* on sea-weed in Cook Strait, N. Z. (p. 38), *C. ocnoides*, New Brighton, N. Z., with description of internal anatomy (p. 36); DENDY (63) J. Linn. Soc. xxvi, n. spp.
- Cucumaria*; HARRINGTON & GRIFFIN (124).—*C. crucifera*, brown spicules of Semper rediscovered in one specimen, not in the other; LAMPERT (181) p. 60.—†*C. dubiosa*; BELL (33) p. 12.—*C. frondosa*, embryonic stages as plankton, off N. Greenland; BERGENDAL (37) p. 8: walls of stomach (pp. 148, 150, 152), muscles of circumoral water-ring (p. 158), gonads (pp. 171, 175), genital duct (p. 180); GEROULD (100): vide *Pentacta*.—*C. pentactes*; MARCHISIO (216), p. 4.—*C. planci*, autotomy; MONTICELLI (242).—*C. ? thomsoni* and *C. ? turbinata*; DENDY (63) p. 34.
- C. huttoni*, Oamaru, N. Z., with description of internal anatomy; DENDY (63) J. Linn. Soc. xxvi, p. 32, n. sp.
- Cucumariidæ*, relations to *Molpadiidæ*; GEROULD (100) p. 180.
- Cuvieria fabricii*; HONEYMAN (131), p. 258.
- Dendrochirota*, order defined; HÆCKEL (116) p. 441.—Number and arrangement of tentacles too variable to be a good classificatory character; LAMPERT (181) p. 63.
- Echinocucumis alba* Hutton, referred to *Colochirus*; DENDY (63) p. 35.—*E. typica*, variation from type in form of spicules; KOEHLER (163) p. 493: var. nov. *abyssalis*, 650 m., 4° 25' W., 44° 36' N., B. of Biscay; KOEHLER (164) Ann. Univ. Lyon, xxvi, p. 119.
- Elasipoda*, order defined; HÆCKEL (116) p. 441.
- Eucyclus* maintained; LAMPERT (181) p. 63.
- Euphronides auriculata* (p. 901), *E. talismani* and *E. violacea* (p. 902), N. Atlantic, precise localities, depths, and figg. not given; PERRIER (265) C.R. Ac. Paris, cxxiii, n. spp.
- Halithuria*, n. g. = "*Holothuria* sensu strictissimo!! = *Sporodipus* = *Trepang*"; HÆCKEL (116) p. 443.
- Holothuria albiventer*, has penetrated from Red Sea to Suez, is distinct from *H. aculeata*, *H. bowensis*, and *H. modesta*, pace Hérouard; LAMPERT (181) p. 55.—*H. argus*; WHITELEGGE (346) p. 161.—*H. armata* Selenka is a stage or var. of *Stichopus japonicus*; MITSUKURI (238).—*H. aspera*, vide *Mesothuria*.—*H. atra*; WHITELEGGE (346) p. 161: ? var. *amboinensis*; LAMPERT (181) p. 56.—*H. cinerascens*, anatomical notes; LAMPERT (181) p. 55.—*H. ecalcarea* Sars; ÖSTERGREN (253) p. 356: referred to *Stichopus*, perhaps = *S. tremulus*; ÖSTERGREN (254) p. 9.—*H. erinaceus*, maintained, spicules figd; LAMPERT (181) p. 57.—*H. forskali*, including *H. nigra*, is distinct from *H. poli* and has Cuvier's organ; KOEHLER (170).—*H. glaberrima*, distinct from *H. lubrica*, *H. erinaceus*, and *H. parva*, spicules figd; LAMPERT (181) p. 57.—*H. imitans*, colour and spicules, Funafuti; WHITELEGGE (346) p. 161.—*H. impatiens*; LAMPERT (181) p. 54.—*H. intestinalis*, includes *H. verrilli*, has variable spicules; KOEHLER (163) p. 482, and (164) p. 106: var. *verrilli*; HÉROUARD (126) p. 163.—*H. lactea*, redescr., from B. of Biscay, includes *H. thomsoni* and possibly *H. murrayi*; KOEHLER (163) p. 478, and (164) p. 102: vide *Mesothuria*.—*H. lubrica*, maintained, spicules figured; LAMPERT (181) p. 58.—*H. maculata*; LAMPERT (181) p. 54.—*H. mammata*; MARCHISIO (216) p. 4.—*H. monacaria*; LAMPERT (181) p. 54.—*H. murrayi*, vide *Mesothuria*.—*H. nigra*, is synonym of *H. forskali* and has Cuvier's organ; KOEHLER (170) p. 507.—*H. pardalis*; WHITELEGGE (346) p. 161: including *H. insignis*, *H. lineata*, and *H. peregrina* Ludwig, but not *H. pardalis*? juv. of Semper, 1868, pl. xxx, fig. 30; LAMPERT (181) p. 52.—*H. parva*, anatomical notes, distinct from *H. glaberrima*,

- spicules figured; LAMPERT (181) p. 56.—*H. pervicax*, colour; LAMPERT (181) p. 53.—*H. polii*; HÉROUARD (126) p. 164; MARCHISIO (216) p. 4: origin of gonads; RUSSO (284): (= *H. nigra*) Cuvierian organs; BARTHEL'S (18): is distinct from *H. forskali*, does not occur on Atlantic seaboard, and has no Cuvier's organ; KOEHLER (170).—*H. robsoni*; DENDY (63) p. 48.—*H. sanctori*; MARCHISIO (216) p. 4.—*H. scabra* (p. 54); *H. signata*, perhaps = *H. edulis* Lesson, has same spicules (p. 53); LAMPERT (181).—*H. stellati*; HÉROUARD (126) p. 163.—*H. thomsoni*, vide *Mesothuria*.—*H. tremula*; KOEHLER (163) p. 483, and (164) p. 108: in only 10 fms; APPELLÖF (13) p. 6: referred to *Stichopus*; ÖSTERGREN (254) p. 7.—*H. tubulosa*; HÉROUARD (126) p. 164; IWANZOFF (138): has no Cuvier's organ; KOEHLER (170) p. 509.—*H. vagabunda*; WHITELEGGE (346) p. 161.—*H. verrilli*, referred to *Mesothuria* and compared with *M. intestinalis*; ÖSTERGREN (253).
- H. roulei*, 1300 m., Bay of Biscay, 5° 22' W., 44° 2' N., allied to *H. intestinalis*, has variable spicules; KOEHLER (163) Rev. biol. Nord France, vii, p. 480, and (164) p. 105, fig. 47, n. sp. Vide *Mesothuria*.
- Ilyodæmon ijimai*, Sagami Bay and outer part of Tokyo Bay, over 250 fathoms; MITSUKURI (239) Annot. zool. Japon. i, p. 133, n. sp.
- Lætmogone violacea*; PERRIER (265) p. 900.—*L. wyville-thomsoni*, colour and shape in living state; KOEHLER (164) p. 117: Bay of Biscay, slight variations from Theel's description; KOEHLER (163) p. 492.
- Mesothuria*, rediagnosed, and to it are referred following species—*aspera* (?), *intestinalis*, *lactea*, *magellani*, *multipes*, *murrayi*, *roulei* (?), *thomsoni*, *verrilli*; ÖSTERGREN (253) p. 351.—*M. intestinalis* (olim *Holothuria*) Ascan., redescribed, with figures of spicules, anatomical notes; ÖSTERGREN (253) p. 347.
- Molpadiida*, relations to *Cucumariida*; GEROULD (100) p. 180.
- Molpadonia*, order defined; HAECKEL (116) p. 441.
- Mülleria echinites*; LAMPERT (181) p. 59; WHITELEGGE (346) p. 160.—*M. mauritiana*, colour; LAMPERT (181) p. 59.
- Nectothuria*, order founded for *Pelagothuria*; HAECKEL (116) p. 440.
- Onciophanta mutabilis*; PERRIER (265) p. 900.
- Orcula cucumiformis*, additions to previous description; LAMPERT (181) p. 61.
- Paractinota*, sub-class defined; HAECKEL (116) p. 438.
- Peniagone*, restricted; PERRIER (265) p. 901.—*P. azorica*; HÉROUARD (126) p. 164; PERRIER (265) p. 901.
- P. porcellus*, N. Atlantic, precise locality and depth not given and no figures; PERRIER (265) C.R. Ac. Paris, cxxiii, p. 901, n. sp.
- Pentacta frondosa*; HONEYMAN (131) p. 258. Vide *Cucumaria*.
- Periamna*, n. g., including *Peniagone naresi* (genotype), *Scotoplana insignis*, *S. robusta*, and a n. sp. *Periamna roseum*, N. Atlantic, precise locality and depth not given and no figures; PERRIER (265) C.R. Ac. Paris, cxxiii, p. 901.
- Pseudocucumis africana*, with young form, incl. *P. théli* Ludwig, discussed; LAMPERT (181) p. 61.
- Pseudostichopus villosus*, HÉROUARD (126) p. 164.
- Psolus antarcticus*, care of brood; LUDWIG (205).—*P. (Cuvieria) fabricii*; VANHOEFFEN (333) p. 242.—*P. phantapus*; loc. cit.; HONEYMAN (131) p. 257; †BELL (33) p. 12.
- P. macquariensis*, Macquarie Is., N. Z.; DENDY (63) J. Linn. Soc. xxvi, p. 41.—*P. tessellatus*, 1700 metres, 6° 15' W., 45° 47' N.; KOEHLER (164) Ann. Univ. Lyon, xxvi, p. 119: n. spp.
- Psychropotes buglossa*, and *P. fucata*, N. Atlantic, precise localities and depths and figures not given; PERRIER (265), C.R. Ac. Paris, cxxiii, p. 902.—*P. grimaldii*, 4020 m., E. of São Miguel, 38° 9' N., 11° 36' W. (Paris), spicules figd; HÉROUARD (126) pp. 164, 167: n. spp.

- Scotoplana*, restricted; PERRIER (265) p. 901.
- S. delagei*, 1165–1385 metres, near Azores, spicules figured; HÉROUARD (126) pp. 164, 167, n. sp.
- Sigmodota*, n. g. for spp. of *Chiridota* with sigmoid spicules; ÖSTERGREN (255), Bergens Mus. Aarbog, 1896, No. 12, p. 154, footnote.
- Sphærothuria bitentaculata*, found off Japan; MITSUKURI (240).
- Stichopus ecalcareus* (olim *Holothuria*) Sars., perhaps = *S. tremulus*; ÖSTERGREN (254) p. 9.—*S. japonicus*, change in spicules with advancing age, includes *Holothuria armata* as var., also var. nov. *australis*; MITSUKURI (238).—*S. mollis* Hutton sp., redescrip. and figd, with internal anatomy and spicules, includes *S. sordidus*, Théel; DENDY (63): first recorded from N. S. Wales, colour, external anatomy; WHITELEGGE (347).—*S. regalis*; IWANZOFF (138); KOEHLER (163) p. 488, & (164) p. 113.—*S. tizardi*, redescrip. with figures, from B. of Biscay; KOEHLER (163) p. 484, & (164) p. 108, figg. 33–35.—*S. torvus* Théel, probably a *Meseres*; ÖSTERGREN (253) p. 357.—*S. tremulus* (olim *Holothuria*) Gumm., redescrip., internal anatomy causes change of genus, figures of spicules; ÖSTERGREN (254) p. 7.—*S. variegatus*; LAMPERT (181) p. 59.
- S. griegi*, 80–100 fms., W. of Utvaer in S.W. Norway, with anatomical notes and figures of spicules; ÖSTERGREN (254), Bergens Mus. Aarbog, 1896, No. 12, p. 4.—*S. pallens*, 1300 m., 5° 22' W., 44° 2' N., B. of Biscay, has no spicules; KOEHLER (164), Ann. Univ. Lyon, xxvi, p. 111, figg. 1 & 45; & (163), Rev. biol. Nord France, vii, p. 486: probably a *Meseres*; ÖSTERGREN (253) p. 357.—*S. richardi*, 351 m., B. of Biscay, spicules figd; HÉROUARD (126) pp. 164 & 165: n. spp.
- Synallactes*, discussed; ÖSTERGREN (253) p. 356.—*S. lactea*; HÉROUARD (126) p. 164.
- S. théeli*, based on specimens not named by Théel, "Challenger Rep. Holothurioidea," ii, p. 242; ÖSTERGREN (253), Festschrift für Lilljeborg, p. 356, n. sp.
- Synallactinae*, removed from *Holothuriidæ* to *Elpidiidæ*; ÖSTERGREN (253) p. 357.
- Synapta beselii*; LAMPERT (181) p. 64.—*S. digitata*; HÉROUARD (126) p. 165; KOEHLER (163) p. 494, & (164) p. 121.—*S. girardi*, structure of genital tubules; GÉROULD (100) p. 172.—*S. inæqualis*, holotype destroyed; DENDY (63) p. 26.—*S. lappa*, anchors and anchor-plates; ÖSTERGREN (255) p. 150, fig.—*S. ooplax*, spicules described, anatomical notes; LAMPERT (181) p. 66.—*S. picta*, Théel, probably syn. of *S. vivipara*; CLARK (53) p. 282.—*S. serpentina*, colour, anatomical notes, number of tentacles; LAMPERT (181) p. 64.—*S. uncinata*, holotype redescrip. with internal anatomy; DENDY (63) p. 25.—*S. vivipara*, general description, spicules figd, development, habitat, food; CLARK (53).
- Synaptidæ*, distinctive characters; GÉROULD (100) p. 181.
- Synaptonia*, order defined; HÆCKEL (116) p. 439.
- Synaptula*, syn. of *Synapta*; CLARK (53) p. 282.
- Thyone brevidentis* Hutton, referred to *Colochirus*; DENDY (63) p. 40.—*T. briareus*, structure of genital tubules; GÉROULD (100) pp. 171 & 172.—*T. inermis*; HÉROUARD (126) p. 165.
- Thyonidium longidentis* Hutton sp., redescrip. and figd, includes *T. caudatum* Hutton, and *T. rugosum* Théel; DENDY (63).
- Trochostoma*, anchors and anchor-plates; ÖSTERGREN (255) p. 158, fig.—*T. antarcticum*, no muscular tubules in integument; GÉROULD (100) p. 133.—*T. (Molpadia) oolitica*; HONEYMAN (131) p. 258.
- Tutela*, n. g. with genotype *T. echinata*, N. Atlantic, precise locality and depth not given, and no fig.; PERRIER (265), C.R. Ac. Paris, cxxiii, p. 901, n. sp.

(C.)—ECHINOIDEA.

Defined (p. 474), classified (p. 481), with Stammbaum (p. 489), and the following system (p. 488); HÆCKEL (116):

Sub-class	Legions	Orders	Families
I Cystechinida	—	{ Promelonaria	{ Procidarida Cystocidarida
		{ Eumelonaria	{ Melonitida Pholocidarida
II Palechinida	—	{ Stenopalmaria	{ Bothriocidarida Lepidocentrida
		{ Eurypalmaria	{ Archæocidarida Plesiocidarida
		{ Cidaridaria	{ Eocidarida Cidarida
		{ Diademaria	{ Echinothurida Salenida Glypticida Cyphosomida Arbacida Echinometrida Typechinida
Autechinida (= Euechinoidea)	{ Demosticha (= Cidaronia v. Regularia)	{ Conoclyparia	{ Galeritida Conoclypeida Fibularida Clypeastrida Laganida Scutellida
	{ Anthosticha (= Clypeastronia v. Subregularia)	{ Scutellaria	{ Echinonida Cassidulida Collyritida Eolampada Ananchytida Pourtalesida Leskiada Spatangida Brissida
	{ Petalosticha (= Spatangonia v. Atelostoma, v. Irregularia)	{ Cassidularia	
		{ Spatangaria	

Tabular synopsis of Neozoic genera; KOKEN (171) p. 256.

General account, with special reference to fossils; ZITTEL (356) p. 174; ZITTEL-EASTMAN (357) p. 210.

Palæozoic *Ech.* are thus classified by JACKSON (139) p. 238: Sub-class I, *Palæechinoidea*. Order 1, *Bothriocidaroida*; 2, *Perischoechinoidea*. Families, *Melonitidæ*, *Lepidesthidæ*, *Archæocidaridæ*, *Lepidocentridæ*; 3, *Cystocidaroida*; 4, *Plesiocidaroida*. Family, *Tiarechinidæ*. Sub-class II, *Euechinoidea*, a few spp. of *Cidaris*.

†*Acrosalenia*, vide sub *Gauthieria*.

A. meslei, Kimeridgian, Ksar-Dagra near Tatouine, S. Tunis, one specimen shows pathological reduction of pores; GAUTHIER (98) pp. 14, 16, pl. xxxii, n. sp.

†*Actinophyma*, syn. of *Rachiosoma*; LAMBERT (179) p. 498.

†*Actinopsis* (errore *Actinopis*), nom. nov. pro *Asteropsis* Cotteau non Müller & Troschel, genotype *A. lapparenti*, and comprising *Cyphosoma arnaudi*, subgenus *Heteractis*, q. v.; LAMBERT (179) p. 500.

A. (Heteractis) heteroporus, Eocene, La Vornede, near Conques, Monze, La Valette, between Pradelles and Monze (Aude); LAMBERT (179) Bull. Soc. geol. France, ser. 3, xxv, p. 507, pl. xviii, n. sp.

Aeropidæ, fam. nov. with 4 tribes: *Stenoniens*, *Stenonia*, *Menuthiaster*; *Ovulasteriens*, *Physaster*, *Ovulaster*, *Ornithaster*, *Coraster*; *Neopneu-*

- stiens, *Neopneustes*, *Homolampas*, *Aceste*, *Palæobrissus*, *Genicopatagus*; Paleotropiens, *Cleistechinus*, *Palæotropus*, *Argopatagus*; LAMBERT (178) p. 324.
- †*Agassizia equipetala*, probably not British; BELL (33) p. 10.
- Amphidetus cordatus*; ROBERTSON (280): vide sub *Echinocardium*.
- Amphiope bioculata* and *A. perspicillata*, compared in terms of variations noted in *Monophora darwini*; LAHILLE (176) p. 439.—†*A. palpebrata*, redescribed, from Portugal, compared with *A. lovisatoi* and *A. villei*; LORIOLO (193) p. 14, pls. iii & iv.
- †*Ananchytes*:—*A. artatus* (pp. 159, 161), *A. cf. beaumonti* (p. 162), *A. carinatus* (p. 164), *A. conoideus* (p. 160); FOURNIER (85).—*A. crasis-sima* Ag. is syn. of *A. conoideus* Goldf.; LAMBERT (180) p. 185.—*A. cf. douvillei* (pp. 161, 163), *A. gibbus* (p. 164), *A. ovatus* (pp. 159, 160, 162, 163, 164); FOURNIER (85): from Turonian [!]; LEONHARD (187) p. 40.—*A. semiglobus* Lam. is syn. of *Galeola papillosa* Klein; LAMBERT (180) p. 184.—*A. cf. semiglobus*; FOURNIER (85) pp. 162 & 163.—*A. spatangiformis* F. A. Roem., holotype lost; SCHLUETER (297) p. 23.—*Ananchytes striatus*; FOURNIER (85) p. 164.
- Arbacia dufresnii*; MEISSNER (228) p. 83.—*A. pustulosa*; MARCHISIO (216) p. 4: asphyxia; UEXKÜLL (331) p. 469.—*A. spatuligera*; MEISSNER (228) p. 84.
- †*Arbacina mutellaensis*, Miocene, between Mutella and Cacilhas, Portugal; LORIOLO (193), Mem. Direc. Trav. Geol. Portugal, p. 8, pl. i, n. sp.
- †*Archæocidarida*, defined, includes *Archæocidaris*, *Lepidocidaris*; JACKSON (139) p. 241: incl. *Pholidocidaris*, *Lepidocidaris*, *Archæocidaris*, *Eocidaris*; TORNQUIST (327) pp. 731, 764.
- †*Archæocidaris*, rediagnosed, divided in 2 groups of *A. rossica* and *A. urei*; TORNQUIST (327) p. 770.—*A. agassizi*, discussed (p. 213); *A. drydenensis*, discussed (p. 214); JACKSON (189): referred to *Eocidaris*; TORNQUIST (327) pp. 770, 773.—*A. edgarensis*, *A. illinoisensis*, *A. keokuk*, *A. legrandensis*, and *A. mucronata*; JACKSON (139) p. 214.—*A. cf. munsterianus* (pp. 541, 555); *A. nereis* (pp. 540, 555); LEYH (188): redescri. from Domaine des Roches, La Varville, and Siguret; JULIEN (151) p. 126, pl. vi.—*A. rossica* Vern., redescri. with morphological notes (see II B) and figures; TORNQUIST (326): var. nov. *schellwieni*, Upper Carboniferous, Pontafel, Carnatic Alps; TORNQUIST (327) p. 781, pl. xxii.—*A. shumardana* and *A. spiniclavata*; JACKSON (139) p. 214.—*A. urei*; MORTON (245) p. 59: redescri.; TORNQUIST (327) p. 775, pl. xxii: redescri. from l'Ardoisière, Central France, plates figd by Keeping, 1876, not of this genus; JULIEN (151) p. 223, pl. xvi.—*A. wortheni*; TORNQUIST (326) p. 31 footnote: arrangement of plates fully described, and early growth-stages inferred; JACKSON (139) p. 213, pl. viii.—*A. sp.*, spines from l'Ardoisière (p. 125, pls. xvi & xvii); *A. sp. ?*, plate and spine from Regny (p. 127, pl. iii); JULIEN (151).
- A. grüneri*, Carboniferous Limestone, l'Ardoisière, Central France; JULIEN (151) p. 125, pl. xvi.—*A. trautscholdi*, based on *A. rossica* Trautsch., 1868, non Verneuil, Carboniferous, Mjatschkowa; TORNQUIST (326), N. Jahrb. Min. 1896, vol. ii, p. 29, pl. iv.—*A. wervekei*, Lower Carboniferous, Hunsrückwald, Elsass; TORNQUIST (327), Abh. geol. Karte Elsass, v, p. 778, pls. xxi & xxii: n. spp.
- †*Archæodiadema*, n. g. with genotype *A. thompsoni*, n. s., *Cerithium* beds or Lower *Leda ovum* beds of Upper Lias, Higham Ferrers, Northants, England; GREGORY (106), Geol. Mag. (n. s. Dec. iv), iii, p. 317; LAMBERT in Review says only subgenus of *Diademopsis*.
- †*Asteropsis*, nom. mut. in *Actinopsis*, q. v.; LAMBERT (179).
- Asthenosoma hystrix*; KOEHLER (163) p. 472, & (164) p. 90.
- A. ijimai*, near Misaki, Japan (p. 8, pl. ii); *A. longispinum*, 313–376 fms.,

- Sagami Sea, Japan, (p. 5, pl. ii); YOSHIWARA (352), Annot. zool. Japon. i, n. spp.
- Astropyga radiata*; PFEFFER (267) p. 46.
- Atelostomata*, suborder defined, includes families *Cassidulidæ*, *Holasteridæ*, *Spatangidæ*; ZITTEL (356) p. 195.
- †*Bolbaster verrucosus*, Senonian of Mekneça, Algeria; REPÉLIN (279) p. 104.
- Bothriocidarida*, defined; ZITTEL (356) p. 182; ZITTEL-EASTMAN (357) p. 219.—Place of the Order in the System; JACKSON (139) p. 238.
- †*Bothriocidaris*, possibly a Cystid; KOKEN (171) p. 256.—*B. pahleni*, ambulacra (p. 190), growth discussed (p. 233); JACKSON (139).
- †*Botriopygus zumoffeni*, slight variations from type; LORIOU (195) p. 161.
- †*Brissopneustes*:—*B. danicus*, Danian of Vixø in Jutland, and other Scandinavian localities (p. 18, pl. i); *B. succicus*, Faxekalk (Danian) of Annetorp, S.W. of Malnø, Sweden (p. 34, pl. i); SCHLUETER (297), Zeitschr. Deutsch. geol. Ges. xlix: n. spp.
- Brissopsis*:—†*B. borsonii*, is Pliocene (Placentian) not Miocene (p. 349); †*B.* cf. *B. borsonii*, from Placentian of Mt. Capriolo near Bra in Piedmont (p. 351); BOTTO-MICCA (41).—†*B. bucklandi*, holotype redescribed, compared with all other spp. of genus, locality and horizon unknown; SCHLUETER (296) p. 970.—†*B. crescenticus*; MAZZETTI (225) p. 436.—†*B. elegans*, believed to occur in Miocene of Ceva, Piedmont (p. 352); †*B. genei* (p. 345); var. nov. *pliocenicæ*, Placentian of Monte Capriolo near Bra in Piedmont (p. 346, pl. x); var. nov. *cevensis*, Langhian of Ceva in Piedmont (p. 346); †*B. intermedius* (p. 347); BOTTO-MICCA (41).—*B. lyrifer*; SMITH (314); KOEHLER (163) p. 475, & (164) p. 97; †VINASSA DE REGNY (334) p. 152.—*B. lyriphera* [sic]; †MAZZETTI (225) p. 435.—†*B. ottangensis*, op. cit. p. 436.—†*B. ovatus* Sismonda, emended, comes from Helvetian (p. 348, pl. x); †*B. pecchiolii* (p. 347); †*B. sismondæ* (p. 352); †*B.* cf. *B. sismondæ*, Miocene of Ceva, Piedmont (p. 350); BOTTO-MICCA (41).
- †*B. craverii*, with var. *major* (p. 349, pl. x) & †*B. latissimus* (p. 347), Placentian of Monte Capriolo near Bra in Piedmont; BOTTO-MICCA (41), Boll. Soc. geol. Ital. xv.—†*B. lusitanicus*, Miocene, Grillos near Lisbon, allied to *B. borsonii*; LORIOU (193) Mem. Direc. Trav. Geol. Portugal, p. 42, pl. xiii: n. spp.
- †*Brissus unicolor*; BELL (33) p. 10.—†*B.* sp.; MAZZETTI (225) p. 436.
- †*Caratomus* Agass., 1840, is syn. of *Echinogalerus* Koenig, 1825 (p. 160); *C. avellana* compared with *C. sulcatoradiatus*, and distinguished from *C. dollfusi*, n. s. and *C. peltiformis* (pp. 157 & 158); *C. laubei*, discussed (p. 159); *C. peltiformis*, distinguished from *C. avellana* and *C. dollfusi*, n. s., and discussed, with var. nov. *belgica*, Danian of Ciply (p. 158, pl. iv); *C. sulcatoradiatus*, compared with *C. avellana* (p. 157, pl. v); LAMBERT (180).
- †*C. dollfusi*, Cretaceous, Cotentin, based on *C. avellana* d'Orb. and Desor., non Dubois (p. 158); *C. rutoti*, Danian, "poudingue de la Malogne," Ciply (p. 157, pl. iv); LAMBERT (180) Bull. Soc. Belge Geol., ser. 2, xi: n. spp.
- †*Cardiaster*:—*C. ananchytis*, internal cast from Chlomeker Schichten figd; FRIČ (91) p. 71.—*C.* (olim *Holaster*) *cordiformis* Morris non Sorignet is syn. of *C. granulatus* Goldf., for Sorignet's sp. v. *C. heberti*; LAMBERT (180) p. 177.—*C. cotteauanus*; FRIČ (91) p. 72.—*C. fossarius* Benett; JUKES-BROWNE (149) p. 107.—*C. granulatus* Goldf.; STOLLEY (320) p. 247: redescribed, plastron figd, distinguished from Turonian specimens so called which = *C. cotteau* d'Orb. (p. 173, pl. iii); *C. heberti*, redescribed, incl. *Holaster cordiformis* Sorignet non Morris, derived from *C. equituberculatus* (of *M. cor-anguinum* zone) by way of *C.* (olim *Stegaster*) *facki* Stolley (of *Bel. quadrata* zone) (p. 176, pl. ii); LAMBERT (180).—*C. orientalis* Stoliczka, fig. 2 non fig. 1, is probably

- Hemipneustes*; NOETLING (248) p. 29.—*C. zignoanus* d'Orb., is *Ovulaster*; LAMBERT (178) p. 331.
- †*Cardiolampas* Pomel, its relations to *Collyrites*; GAUTHIER (98) p. 21.
- †*Cassidulus testudinarius*; GREGORIO (105) p. 110.
- †*Catopygus*:—*C. carinatus*; LEONHARD (187) p. 28.—*C. cylindricus*; ALMERA (3) p. 569.—*C. fenestratus*, affinities discussed, apices figured, one abnormal; LAMBERT (180) p. 172.
- Centrostephanus rogersi*, New Zealand; FARQUHAR (83) p. 189.
- Cidaris*:—†*C. attenuata*; RAULIN (274).—†*C. avenionensis*; DEPÉRET (64) p. 522; MAZZETTI (225) p. 417: redescribed from Portugal; LORIOLO (193) p. 3, pl. i: Burdigalian and Helvetian; LORIOLO (194) p. 118, pl. iv.—†*C. aff. avenionensis*; ALESSANDRI (1) p. 83.—†*C. belgica*; BELL (33) p. 7; MAZZETTI (225) p. 417.—†*C. blumenbachi*; HUG (133) pp. 392, 403; ROMAN (281) p. 329: (Incl. *C. histricoides*, Quenst.), geogr. distrib., found in Posen; GALLINEK (93) p. 403.—†*C. buccinifera* Cuffin, referred to *Macrodiadema*; LAMBERT (180) p. 147.—†*C. cervicalis*, HUG (133) p. 403.—†*C. cf. coronata*; FOURNIER (85) pp. 118, 121.—†*C. faujasi*, spines probably belong to *Temnocidaris danica* (p. 145); †*C. forchhammeri*, synonymy discussed; LAMBERT (180) (pp. 143, 190).—†*C. florigemma*; HUG (133) p. 403; SCHLUETER (298) p. 946: Interambulacrals; JACKSON (139) p. 215, pl. viii.—†*C. cf. florigemma*; FOURNIER (85) pp. 118, 121.—†*C. glandifera*; KILIAN (157) pp. 678, 680, 682, 685, 686; ROMAN (281) p. 330.—†*C. cf. glandifera*; FOURNIER (85) p. 120.—†*C. grandæva*; WAGNER (337) p. 100.—†*C. hardouini*; LAMBERT (180) p. 142.—†*C. heteracantha*; KILIAN (157) p. 733.—†*C. hirta* & †*C. melitensis*; MAZZETTI (225) p. 417.—†*C. cf. melitensis* et aff. *C. sabaritensis*; PRATO (271).—†*C. meridanensis*; KILIAN (157) p. 721.—*C. metularia*; PFEFFER (267) p. 45.—†*C. munsteri*, spines redescr., incl. *C. peroni* Cott., Helvetian and Burdigalian; LORIOLO (194) p. 119, pl. iv.—†*C. oosteri*, spines discussed; LAMBERT (179) p. 487.—†*C. papillata*; MAZZETTI (225) p. 417.—†*C. parandieri* Ag., made syn. of *C. blumenbachi* Münst.; HUG (133) p. 403.—†*C. peroni* Cott., is distinct from *C. munsteri* Sism.; ALESSANDRI (1) p. 84.—†*C. pilum*; KILIAN (158) p. 894.—*C. psammosa*; SCHLUETER (298) p. 946.—†*C. pseudoserrata* Pavay non Cott., made n. sp. *Cidaris pannonicæ*; LAMBERT (179) p. 486.—†*C. punctatissima*, KILIAN (157) pp. 733, 738.—†*C. rosaria*; ALESSANDRI (1) p. 83: spines, redescr.; VINASSA DE REGNY (334) p. 143.—†*C. serrata*; LAMBERT (180) p. 142, pl. ii.—†*C. cf. spinosus*, in Posen; GALLINEK (93) p. 404.—†*C. subularis*, spines found in Eocene of Aude; LAMBERT (179) p. 486, pl. xviii.—†*C. subvesiculosa*; FRIČ (91) p. 71.—†*C. tessurata*; SANGIORGI (288) p. 180.—†*C. tombecki*, redescr.; LAMBERT (180) p. 145, pl. ii.—†*C. transversa*; WAGNER (337) p. 100.—*C. tribuloides*, interambulacrals; JACKSON (139) p. 218, pl. viii.—†*C. verticillum*, “à la specie fossile della vivente *Cidaris verticillata*; Lam. Fu così denominata per distinguerla da essa”; MAZZETTI (225) p. 417.—†*C. vesiculosa*; KILIAN (157) p. 793.—†*C. sp. a, b, c, d*, spines, Callovian; PARONA (257) pp. 394 & 395, and figg. 45–47.—†*C. sp.*, spine like *C. chalmasi*, from S. Tunis; GAUTHIER (98) p. 16.—†*C. sp.* referred by Peron to *C. distincta* Sorignet; LAMBERT (180) p. 142, pl. ii.—†*C. sp.*; ALESSANDRI (1) p. 84, pl. ii.
- †*C. montainvillensis*, Calcaire pisolithique à *Nautilus danicus* de Montainville, also at Meudon and Vigny, in Calcaire grossier of Mons, Upper Chalk of Faxoe, and Chalk of Ciply, based on spines; but subsequently shown to be only a var. of *C. forchhammeri*; LAMBERT (180) Bull. Soc. Belge Geol. ser. 2, xi, pp. 143, 190, pl. ii.—†*C. pannonicæ*, based on *C. pseudoserrata* Pavay non Cotteau, Budapest; LAMBERT (179) Bull. Soc. geol. France, ser. 3, xxv, p. 486.—†*C. pisum*, Bryozoan Crag,

- Aldborough, Suffolk; BELL (133) Rep. Yorksh. Soc. for 1896, p. 7, no fig.—†*C. suleimani*, Maestrichtian, Mari Hills, Baluchistan; NOETLING (248) Pal. Ind. (16) i, pt. 3, p. 11, pl. ii : n. spp.
- †*Circopeltis*, defined, place in system, includes *Micropsina* and *Strictechinus*; *C. baicherei* discussed; LAMBERT (179) p. 517.
- †*Clypeaster*:—*C. acclivis*, redescr. fr. Portugal; LORIOLO (193) p. 18, pl. v.—*C. acuminatus*; FRANZENAU (87) p. 20.—*C. altus*, redescr. fr. Portugal; LORIOLO (193) p. 24, pl. x.—*C. altus* Leske, *C. depressus* Sow., *C. gibbosus* Serr., *C. latirostris* Ag., *C. michelottii* Ag., *C. olisiponensis* Mich., *C. placenta* Mich., *C. portentosus* Des-Moul., *C. scillai* Des-Moul., *C. tauricus*, Desor., maintained, all other names applied to this group becoming those of subspp. or else synonyms; MAYER-EYMAR (224).—*C. atlas*, Tortonian, Algeria (p. 181); *C. beringeri*, Tortonian, plain of Chellif, Algeria (pp. 175 & 176); REPELIN (279).—*C. cf. breunigii*, described; BONTSCHOFF (40) p. 369.—*C. cinalaphi*, and *C. conoideus*, Tortonian, plain of Chellif, Algeria; REPELIN (279) pp. 175 & 176.—*C. crassicosatus*; ALESSANDRI (1) p. 80: redescr. fr. Portugal, also plaster cast of type figured, synonymy discussed; LORIOLO (193) p. 16, pls. iv, v.—*C. curtus*, and *C. decemcostatus*, Tortonian, plain of Chellif, Algeria; REPELIN (279) pp. 175 & 176.—*C. depressus*, vide *C. altus*.—*C. expansus*, *C. aff. expansus et marginatus*, Tortonian, Dra el Khenanis, &c., Algeria; REPELIN (279) pp. 179, 180, 181.—*C. fasciatus*; GREGORIO (105) p. 111.—*C. gibbosus*, vide *C. altus*.—*C. cf. guidotti*, Miocene of Vigoleno; VINASSA DE REGNY (334) p. 154.—*C. intermedius*; ALESSANDRI (1) p. 81, pl. ii: Helvetian of Tiaret, Algeria; REPELIN (279) p. 157.—*C. cf. laboriei*, Tortonian, Dra el Khenanis, Algeria; REPELIN (279) pp. 179 & 180.—*C. laganooides*, redescr. fr. Portugal; LORIOLO (193) p. 33, pl. xi.—*C. latirostris*, ditto; *op. cit.* p. 31: vide et. *C. altus*.—*C. marginatus*, redescr. fr. Portugal; LORIOLO (193) p. 34, pl. xi.—*C. michelotti*, ditto; *op. cit.* p. 29, pl. x: vide et. *C. altus*.—*C. cf. ogleianus*, Tortonian, Dra el Khenanis, Algeria; REPELIN (279) pp. 179 & 180.—*C. olisiponensis*, redescr. fr. Portugal; LORIOLO (193) p. 22, pl. viii: vide et. *C. altus*.—*C. parvituberculatus*, Tortonian, plain of Chellif, Algeria; REPELIN (279) pp. 175 & 176.—*C. placenta* and *C. portentosus*, vide *C. altus*.—*C. productus*, Tortonian of Dir el Kebir, Algeria (p. 172), plain of Chellif (p. 175 & 176); var. *tigaudensis*, Tortonian, Algeria (p. 181); *C. punctalatus*, Tortonian, plain of Chellif, Algeria (pp. 175 & 176); REPELIN (279).—*C. reidi*; FRANZENAU (87) p. 20.—*C. scillae*, vide *C. altus*.—*C. subacutus* (pp. 175 & 176), and *C. subconicus* (pp. 175, 176, 181), Tortonian, plain of Chellif, &c., Algeria; *C. cf. suboblongus*, Tortonian, Dra el Khenanis, Algeria (pp. 179 & 180); REPELIN (279).—*C. tauricus*, redescr. fr. Portugal; LORIOLO (193) p. 28: vide et. *C. altus*.
- C. delgadoi*, Miocene, Marvilla, near Lisbon; LORIOLO (193) Mem. Direc. Trav. Geol. Portugal, p. 26, pl. ix.—*C. guidottii*, Pliocene, Castellarquato; VINASSA DE REGNY (335) Atti Soc. Toscana, xv, p. 150 and fig.—*C. mutellensis*, Miocene, Mutella, Portugal (p. 21, pl. vii); *C. palencaensis*, Miocene, Fornodo Tijolo (Palença) and Portinho d'Arrabida, Portugal (p. 19, pl. vi); LORIOLO (193) Mem. Direc. Trav. Geol. Portugal: n. spp.
- †*Clypeolampas*:—*C. helios* (p. 24, pl. v), and *C. vishnu* (p. 25, pl. iv), Maestrichtian, Mari Hills, Baluchistan; NOETLING (248) Pal. Ind. (16) i, pt. 3: n. spp.
- †*Codiopsis doma*, Cenomanian of Devon; JUKES-BROWNE & HILL (150) p. 143.
- †*Collyrites*, the genus discussed; GAUTHIER (98) p. 21.—*C. analis* not Callovian; PARONA & BONARELLI (259) p. 82.—*C. bicordata*; HUG

- (133) p. 392.—*C. carinata*; KILIAN (157) p. 679.—*C. elliptica*; PARONA & BONARELLI (259) p. 81.—*C. friburgensis*, Oxfordian, Tunis; GAUTHIER (98) p. 20, pl. xxxii.—*C. malbosi*; KILIAN (157) p. 678.—*C. oblonga*; ALMERA (3) p. 568.—*C. ovalis* not Callovian (p. 82); *C. pseudoringens* (p. 81); PARONA & BONARELLI (259).—*C. subelongatus* referred to *Disaster*; LAMBERT in KILIAN & LEENHARDT (159) p. 974.
- C.*, Neocomian of Palud-de-Moustiers (Basses-Alpes); LAMBERT in KILIAN & LEENHARDT (159) p. 973, n. sp. sine nom.
- Collyropsis*, a link between *Collyrites* and *Ananchytidae*; GAUTHIER (98) p. 22.
- †*Conoclypeus*:—*C. anacoreta* (p. 442), *C. bordae* (p. 443); MAZZETTI (225).—*C. conoideus*; FOURNIER (85) p. 179; POPOVICI-HATZEG (270) p. 248.—*C. depressus* (p. 443), *C. duboisii* (p. 442), *C. montesiensis* (p. 443), *C. ovum* (p. 443), *C. plagiosomus* (p. 442); MAZZETTI (225).—*C. rostratus*; PRITCHARD (272) p. 143.—*C. semiglobus* (p. 442), *C. subcylindricus* (p. 442); MAZZETTI (225).
- †*Coptosoma*, incl. *Glyptocidaris*, place in system (p. 498); *C. atacicum* should be *C. blanggianum* Desor. (p. 504); *C. crenulare* (olim *Glyptocidaris*), apex figured (p. 510); *C. monzense* discussed (p. 505); *C. pellati* discussed (p. 505); *C. rousSELLi* closely allied to *C. pentagonale* (p. 505); LAMBERT (179).
- C. granulare*, Eocene, Trabet de Montolieu (Aude) (p. 506, pl. xviii); *C. marticense*, for *Cyphosoma schlumbergeri* Cotteau, from Cretaceous of Martigues (p. 503); LAMBERT (179) Bull. Soc. geol. France, ser. 3, xxv: n. spp.
- †*Coraster meunieri*; FOURNIER (85) pp. 161, 163.
- †*Cosmocypus*, syn. of *Cyphosoma*; LAMBERT (179) p. 499.
- Cyclaster* discussed; SCHLUETER (297) p. 25.—†*C. archeri*, with synonymy; PRITCHARD (272) p. 144.
- †*Cyclolampas voltzi* or *verneuili*, Oxfordian, Tunis, compared with specimens from Ardèche and Var; GAUTHIER (98) p. 19.
- †*Cystocidaroida*, diagnosis of Order; GREGORY (109) p. 133; ZITTEL (356) p. 182; ZITTEL-EASTMAN (357) p. 219.
- †*Cyphosoma*, incl. *Phymosoma* & *Koenigia*; LAMBERT (179) p. 499.—*C. amelicæ* is very distinct from *Micropsis* and *Micropsidia*; ARNAUD (14) p. 239.—*C. arnaudi* Cott., referred to *Asteropsis* (p. 497); *C. aublini* referred to *Thylechinus* (p. 503); *C. blanggianum* de Loriol non Desor., referred to *Thylechinus* (p. 503), but Desor sp. referred to *Coptosoma* (p. 504); *C. bonissenti* Cott., referred to *Rachiosoma* (p. 497); LAMBERT (179).—*C. corneti*; LAMBERT (180) p. 154.—*C. croizieri* Cott., referred to *Thylechinus* (p. 497); *C. Uoræ*, Cott., referred to *Actinopsis* (*Heteractis*) (pp. 500, 508); LAMBERT (179).—*C. paucituberculatum*; KILIAN (157) p. 733.—*C. pulchellum* referred to *Thylechinus* (p. 504); *C. rarituberculatum* Cott., referred to *Coptosoma* (p. 497); LAMBERT (179).—*C. schlumbergeri* Cott., Turonian of Algeria, referred to *Thylechinus*, but the one from Martigues is a *Coptosoma*, *C. marticense*, n. sp. (p. 503); LAMBERT (179).—*C. schlumbergeri* and *C. verneuili*, not referable to *Micropsidia*; ARNAUD (14) p. 238.—*C. superbum*, probably a *Thylechinus*; LAMBERT (179) p. 503.—*C. sp.*, Maestrichtian, Mari Hills, Baluchistan; NOETLING (248) p. 13.
- C. inops*, based on a spine, and *C. rutoti*, both Senonian, phosphatic chalk of Ciplu; LAMBERT (180) Bull. Soc. Belge Geol. ser. 2, xi, p. 155, pl. iv: n. spp.
- Diadema setosum*; DUERDEN (77) p. 284: colour; PFEFFER (267) p. 45.—†*D. sp.*; BELL (33) p. 7.
- †*D. megastoma*, Middle Crag, probably derived from Diestian, Waldringfield; BELL (33) Rep. Yorksh. Soc. for 1896, p. 7, no fig., n. sp.
- Diademides* (= *Glyphostomata*), scheme of classification; LAMBERT (179) p. 511.

- †*Diplopodia*:—*D. hermonensis*, added details; LORIOL (195) p. 150, pl. vi.
—*D. (Pseudodiadema) variolare*; PERON (261) p. 298: fr. Lebanon; LORIOL (195) p. 151, pl. vi: var. *roissy*, redescribed, connected with *D. zumoffeni*; LORIOL (195) p. 152, pl. vi.
- D. blankenhorni*, Cenomanian, Wady Salima, nr. Douar, Valley of the Nahr el Kelb, nr. Beit-Chebab, and Bikfaya (outside the village), Lebanon; LORIOL (195) Rev. Suisse Zool. v, p. 149, pl. vi, n. sp.
- Diploporus*, syn. of *Salmacis*; LAMBERT (179) p. 497.
- †*Disaster*, etymology, non *Dysaster*; LAMBERT in KILIAN & LEENHARDT (159) p. 974.—*D.*, cf. *analisis*; FOURNIER (85) p. 115.—*D. anasteroides*; KILIAN (157) pp. 733 & 734.—*D. granulatus*; HUG (133) p. 404.—*D. ovalis* not Callovian; PARONA & BONARELLI (259) p. 82.—*D. subelongatus*; KILIAN (157) pp. 721, 734; KILIAN & LEENHARDT (159) pp. 974, 976.
- †*Discoidea*:—*D. concava*?; FOURNIER (85) p. 117.—*D. conica*; KILIAN (157) p. 797, & (158) p. 894; PARONA & BONARELLI (258) p. 64.—*D. cylindrica*; *op. cit.* p. 65.—*D. decorata*; ALMERA (3) p. 568.—*D. maxima*; FOURNIER (85) p. 159.—*D. rotula*; KILIAN (158) p. 894.—*D. subuculus*; FOURNIER (85) pp. 134, 141, 157, 159, 161.
- †*Ditremaster* (?) sp.; HAGMANN (119).
- Dorocidaris*:—†*D.* cf. *bartletti*, spine fr. Pliocene of Parma & †*D.* cf. *blakei*, plates and spines fr. Pliocene (Tortonian) of Parma district (p. 146); *D. papillata*, spines, redescr. from Neogene of Parma district, incl. *Cidaris schwabenaui* Laube, and probably *C. signata* and *C. margaritifera* Menegh. (p. 144); †VINASSA DE REGNY (334).—*D. papillata*; KOEHLER (163) p. 472, & (164) p. 89: action of Stewart's organs, asphyxiation; UEXKÜLL (331) p. 468.—†*D.* sp.; VINASSA DE REGNY (334) p. 146.
- †*Duncanaster*, n. g., with genotype *D. australis* (olim *Holaster*), Duncan; LAMBERT (178) Bull. Soc. geol. France, ser. 3, xxiv, p. 317, footnote.
- Dysaster*, vide *Disaster*.
- †*Echinanthus*:—*E. angulatus*; MAZZETTI (225) p. 437.—*E. aremoricus*, redescr. fr. Portugal; LORIOL (193) p. 41, pl. xii.—*E. marginatus*; MAZZETTI (225) p. 437.
- E. griesbachi*, Maestrichtian, Mari Hills, Baluchistan; NOETLING (248) Pal. Ind. (16) i, pt. 3, p. 22, pls. iv & v, n. sp.
- Echinarachnius*:—†*E. juliensis*, Des., Patagonian formation, San Julian; IHERING (136) p. 336.—*E. parma*; HONEYMAN (131) p. 256.
- Echinaster sepositus*, var. nov. *mediterraneus*, G. of Rapallo, 1 metre; MARCHISIO (216) p. 2.—*E. spinosus*, off Japan; ANON. (12).
- Echinobrissidae* include *Echinobrissiens*, *Archiaciens*, *Pygauliens*, *Clypeens*, *Catopygiens* and *Pyguriens*; LAMBERT (180) p. 167.
- †*Echinobrissus*:—*E. bourgeoisi* is a *Nucleopygus*, perhaps = *N. minimus*; LAMBERT (180) p. 170.
- E. ghazirensis*, Cenomanian, below Ghazir, Lebanon; LORIOL (195) Rev. Suisse Zool. v, p. 161, pl. vii, n. sp.
- Echinocardium australe*, local var., Wellington, N.Z.; FARQUHAR (83) p. 187.—*E. cordatum*; ROBERTSON (280); †BELL (33) p. 11: and its Gregarine parasite; LÉGER (185).—*E. flavescens*; KOEHLER (163) p. 475 and (164) p. 97.
- †*Echinoconus*:—*E. castanea*; KILIAN (158) p. 894; PARONA & BONARELLI (258) p. 65.—*E. conicus*; FOURNIER (85) p. 164; STOLLEY (320) p. 272: Lam. (= "albogalerus" Strombeck); STOLLEY (319) p. 144.—*E. gigas*, apparently differing from the norm in ambulacral pores, Maestrichtian, Mari Hills, Baluchistan; NOETLING (248) p. 17, pl. iii.—*E. roemeri*; STOLLEY (320) p. 272.—*E. subconicus*; FOURNIER (85) p. 164.
- †*Echinocorys*, vide sub *Ananchytes*. Geological history and mutations; 1897. [VOL. XXXIV.]

- LAMBERT (180) p. 178.—*E. arnaudi* discussed, incl. *E. regularis* Arnaud nom. nud.; LAMBERT (180) p. 184.—*E. sulcatus*; STOLLEY (320) p. 256.—*E. vulgaris*, var. *conica*; STOLLEY (320) pp. 247, 272: described, distinguished from a var. nov. *subconica*, of Senonian; LAMBERT (180) p. 182: var. *gibba*, Rathsbruche, Luneburg (p. 143), varr. *conica*, *rotunda* (p. 147); STOLLEY (319): var. *ovata*; STOLLEY (320) p. 247: defined and described, includes var. *limbata*, its origin, it gives rise to a subvar. *ciplyensis*; LAMBERT (180) p. 181, pl. v.
- E. belgicus*, Danian, Cibly; LAMBERT (180) Bull. Soc. Belge Geol. ser. 2, xi, p. 183, pl. iv.—*E. duchesnei*, Cretaceous,? Senonian, Ambohimarina, near Diégo-Suarez, Madagascar, allied to *E. beaumonti*; LAMBERT (178) Bull. Soc. geol. France, ser. 3, xxiv, p. 329.—*E. pyramidalis*, Danian of Bedat, quoted from Arnaud MS.; LAMBERT (180) Bull. Soc. Belge Geol. ser. 2, xi, p. 183, pl. iv: n. spp.
- Echinocyamus*:—†*E. forbesi*, †*E. hispidulus*, and †*E. oviformis*; BELL (33) p. 10.—†*E. piriformis*; RAULIN (274); ALESSANDRI (1) p. 79, pl. ii.—*E. pusillus*; MARCHISIO (216) p. 4; †BELL (33) p. 9: Pliocene, Mte Mario; †MELI (231) p. 149: incl. *E. transylvanicus*, Laube; †VINASSA DE REGNY (334) p. 149.—†*E. umbonatus*, redescribed, from Upper Burdigalian; LORIOLO (194) p. 116, pl. iv.
- Echinocyphus*, incl. *Zeuglopleurus*, place in system; LAMBERT (179) p. 495.—†*E. difficilis*; SHARMAN & NEWTON (306) p. 254.
- †*Echinocystidae*, diagnosis; GREGORY (109) p. 133.
- †*Echinocystis* Wyv.-Thoms., discussed; JACKSON (139) p. 242.—*E. pomum*, structure fully described, affinities discussed; GREGORY (109) p. 124.
- †*Echinogalerus* Koenig, with type *E. peltiformis* Wahlenb., is prior to *Caratomus* d'Orb.; LAMBERT (180) p. 160.
- †*Echinolampas*:—*E. affinis*; ALESSANDRI (1) p. 78; MAZZETTI (225) p. 438.—*E. algirus*; BRIVE (45) p. 597.—*E. angulatus*; ALESSANDRI (1) p. 77, pl. ii; MAZZETTI (225) p. 438.—*E. beaumonti* and *E. blainvillei*; MAZZETTI (225) p. 441.—*E. calarensis*; ALESSANDRI (1) p. 76.—*E. dinanensis* var. nov. *gahardensis*, Miocene, Brittany; SEUNES (305).—*E. conicus* (p. 440), *E. depressus* (p. 437), *E. discus?* (p. 440), *E. ellipticus* (p. 439), *E. escheri?* (p. 438), *E. eurysomus* (p. 438), *E. globulus* (p. 438), *E. hemipilus* (p. 441); MAZZETTI (225).—†*E. hemisphaericus*; ALESSANDRI (1) p. 74; MAZZETTI (225) p. 440; VINASSA DE REGNY (334) p. 152: including *E. linki* Goldf., and *E. semiglobus* Grasel.; MELI (230) p. 164: redescri. including *E. linki*, Goldf. (p. 37, pl. xi), with var. nov. *maxima*, Miocene, numerous localities, Portugal (p. 40, pl. xii); LORIOLO (193).—*E. insignis*, Tortonian, plain of Chellif, Algeria; REPELIN (279) p. 175.—*E. kleini* (p. 439); *E. magnificus* Mazz., 1888, Miocene, Montese [possibly intended as n. sp.] (p. 441); *E. patellaris* (p. 440); MAZZETTI (225).—*E. pilus*; ALESSANDRI (1) p. 76; MAZZETTI (225) p. 441.—*E. plagiosomus*; ALESSANDRI (1) p. 75.—*E. pomeli*, Tortonian, plain of Chellif, Algeria; REPELIN (279) p. 175.—*E. productus* (p. 439), *E. rostratus* (p. 439), *E. scutiformis* (p. 440), *E. similis* (p. 438), *E. sphaericus* (p. 440), *E. stelliferus* (p. 442), *E. studeri?* (p. 440), *E. subangulatus* (p. 438), *E. subcylindricus* (p. 438), *E. subellipticus* (p. 439), *E. subquadrangulatus* (p. 439); MAZZETTI (225).—*E. subrostratus*, probably Belgian Miocene, not British; BELL (33) p. 10.—*E. sulcatum*, Lower Eocene of Djebel Coubarnas, Algeria; REPELIN (279) p. 121.
- E. soyei*, Miocene, Brittany; SEUNES (305).—*E. zlatarskii*, volcanic tuff, Eocene, above Kavak-Mahle near Haskovo, Bulgaria; BONTSCHOFF (40) Jahrb. geol. Reichsanst. xlv, p. 369, pl. iv: n. spp.
- Echinometra lucunter*; WHITELEGGE (346) p. 156: Kermadec Is.; FARQUHAR (83) p. 188: colour of spines; PFEFFER (267) p. 46.—*E. oblonga*, Funafuti; WHITELEGGE (346) p. 156.

- Echinometridæ*, classificatory characters discussed (p. 487), divided into Oligoporous genera (*Salmacinae*) (p. 494) and Polyporous (*Cyphosominae*) (p. 498); LAMBERT (179).
- †*Echinopsis nattheimensis* may be *Archæodiadema*; GREGORY (106) p. 319.
- †*Echinospatagus*:—*E. collegnoi*; ALMERA (3) pp. 567 & 568; KILIAN (157) pp. 753, 754, 756: vide *Toxaster*.—*E. cordiformis*, referred to *Toxaster retusus*; LAMBERT in KILIAN (157) p. 736.
- Echinothrix calamaris*, colour; PFEFFER (267) p. 45.—*E. turcarum*, colour of spines; PFEFFER (267) p. 45: colour and measurements, Funafuti; WHITELEGGE (346) p. 155.
- †*Echinothuridæ*, affinities with *Pedinidæ*; GREGORY (108): compared with *Perischoechinidæ*; TORNQUIST (326) p. 59.
- Echinus acutus*; KOEHLER (163) p. 473, & (164) p. 92.—*E. alexandri*, first found in Bay of Biscay, 1710 m., variations from type described; KOEHLER (163) p. 473, & (164) p. 92, figg. 4, 18, 19.—*E. angulosus*; WHITELEGGE (346) p. 156.—*E. elegans*; KOEHLER (163) p. 473, & (164) p. 92.—*E. esculentus*; DAHL (62) p. 172; †BELL (33) p. 8: parasitic copepod; SCOTT (300): activities of amœbocytes; THÉEL (325) p. 50.—*E. hungaricus* Laube, specimen causing reference of *E. dux* to this species; VINASSA DE REGNY (334) p. 147: probably an *Anapesus*; LAMBERT in Review of VINASSA DE REGNY (334).—†*E. lusseri*, referred to *Triplacidia*; LAMBERT (179) p. 504.—†*E. lyelli*; BELL (33) p. 8.—*E. magellanicus*; MEISSNER (228) p. 87.—*E. microtuberculatus*; MARCHISIO (216) p. 4: pluteus; SEELIGER (304): irritability of mesenchyme cells; DRIESCH (75): cleavage under compression; ZIEGLER (354) p. 67: movements of larvæ; ZIEGLER (355) p. 143: mitosis; LAUTENBACH (183) and HERTWIG (128).—*E. miliaris*; †BELL (33) p. 8: stereom formation by special amœbocytes; THÉEL (325) p. 55.—†*E. nortoni* A. Bell, is syn. of *Psammechinus sphaeroides* Cott. (p. 8); †*E. norvegicus* and †*E. paucimiliaris* (p. 9); BELL (33).—*E. sphaera*; KOEHLER (163) p. 475 & (164) p. 97.—†*E. woodi* and †*E. woodwardi*; BELL (33) p. 8.
- †*Enallaster*:—*E. dclgadoi*, from Lebanon; LORIOL (195) p. 165.—*E. (Toxaster) scoticus*, is nearly allied to *E. granosus*; SHARMAN & NEWTON (306) p. 254.—*E. syriacus*, variation from type; LORIOL (195) p. 164.
- Encope*:—†*E. chilensis*, Philippi, is from Pliocene of Central America; IHERING (136): is it *Encope*, *Mellita*, or *Monophora*? LAHILLE (176) (p. 437).—*E. emarginata*, specimen with only 2 genital pores (p. 435); *E. grandis* from C. Frio, Brasil, or is it *E. emarginata* convergent with *E. grandis*? (p. 436); *E. michclini* closely related to *E. emarginata*, also to *Monophora darwini* (p. 434); LAHILLE (176).
- †*Eocidaris*, rehabilitated; TORNQUIST (327) p. 772: compared with *Archæocidaris*, maintained, including *E. drydenensis*, *E. scrobiculata*, and *E. verneuillana*; TORNQUIST (326) p. 38.
- E. (?) acuaria*, Pilton Beds, Devonshire; WHIDBORNE (342) P. Geol. Assoc. xiv, p. 376, no fig., n. sp.
- †*Epiaster*:—*E. distinctus*; ALMERA (3) p. 569.—*E. gibbus*; STOLLEY (320) p. 272.—*E. trigonalis*; PARONA & BONARELLI (258) p. 66.
- Euechinoidea*, sub-cl. defined, includes orders *Regulares* and *Irregulares*; ZITTEL (356) p. 185: Revised according to Duncan; ZITTEL-EASTMAN (357) p. 223.
- †*Euspatangus*:—*E. elongatus*, *E. lateralis*, *E. minimus*, *E. navicella*, *E. ornatus*; BOTTO-MICCA (41) pp. 367 & 368.
- E. cairnsii*, Eocene, Ouadi-el-Tih, nr. Cairo, incl. *E. formosus* Loriol, pars; LORIOL (196) Mem. Soc. Geneve, xxxii, p. 4, pl. i, n. sp.
- Evechinus rarituberculatus* Bell, is syn. of *E. chloroticus*, specimen measured, spicules of tube-feet figd.; FARQUHAR (83) p. 188.

- †*Fibularia*, 5 spp. recognised, the views of Lambert as to interchange of name with *Echinocyamus* combated; LORIOLO (196) p. 8.—*F. lorioli*, Egypt, compared with *F. subglobosa*; LORIOLO (196) p. 6, pl. i.
- †*Gagara*, syn. of *Thylechinus* (p. 496), *G. atacica* referred to *Thylechinus* (p. 500), *G. biarritzensis*, *G. gauthieri*, and *G. pegoti*, referred to *Micropsidia* (p. 500); LAMBERT (179).
- †*Galerites*:—*G. albo-galerus*; FOURNIER (85) pp. 161, 164.—*G. castanea*; SHARMAN & NEWTON (306) p. 252.
- †*Gauthieria*, place in system; LAMBERT (179) p. 498: apex compared with *Rachiosoma* and *Acrosalenia*; LAMBERT in FORTIN (84).—*G. radiata* (olim *Cyphosoma*) SORIGNET; LEONHARD (187) p. 40: apex figured; LAMBERT (179) p. 510: its geol. and geogr. distrib., distinguished from *G. broeckii*; LAMBERT (180) p. 152: var. *granulosa*, maintained as var., Senonian, Elbeuf; LAMBERT in FORTIN (84): figures really $\times 2$ not $\times 4$; LAMBERT in abstract.
- G. broeckii*, Cretaceous, Danian, "Poudingue de la Malogne," Cibly, a descendant of *G. radiata* with which it was confused by Cotteau; LAMBERT (180) Bull. Soc. Belge Geol. ser. 2, xi, p. 152, pl. iv, n. sp.
- Glyphopneustes*, incl. *Coptophyma*, place in system; LAMBERT (179) p. 494.
- Glyphostomata*, sub-order defined, includes families *Salenidae*, *Diadematidae*, *Echinidae*; ZITTEL (356) p. 187.
- †*Glypticus hieroglyphicus*; HUG (133) p. 404: lower Coralline Oolite near Völksen in Posen; GALLINEK (93) p. 404.
- †*Glyptocidaris*, syn. of *Coptosoma*; LAMBERT (179) p. 499.
- †*Glyptocyphus*, place in system; LAMBERT (179) p. 498.
- Gnathostomata*, sub-order defined, includes families *Echinoconidae*, *Conoclypeidae*, *Clypeastridae*; ZITTEL (356) p. 191.
- †*Gomphechinus*, redefined, place in system; LAMBERT (179) p. 516.
- Goniocidaris*, growth discussed; JACKSON (139) p. 234.
- †*Goniophorus* sp.? "very aberrant variety of *G. lunulatus*," Chloritic Marl, loc. not given; JUKES-BROWNE & HILL (150) p. 143.
- †*Guettaria rocardi*, redescri. with additions to Cotteau's diagnosis, compared with *G. angladei*, apex and plastron figd; LAMBERT (178) p. 314, pl. x.
- Helikodiadema*, n. g., with genotype *H. fragile* Wiltshire (olim *Pseudodiadema* [jam *Palæodiadema* Pomel]); GREGORY (108) Quart. J. Geol. Soc. liii, p. 121.
- Hemiaster*:—†*H. acuminatus*; MAZZETTI (225) p. 427.—†*H. cf. batnensis*; PERON (261) p. 298.—†*H. bufo* not in England; JUKES-BROWNE & HILL (150) p. 143.—†*H. bufo?* and †*H. buklandi?* [sic]; MAZZETTI (225) p. 428.—*H. cavernosus*; MEISSNER (228) p. 87.—†*H. cotteaui* (p. 428), †*H. declivus* (p. 427); MAZZETTI (225).—*H. (Tripylus) excavatus*; MEISSNER (228) p. 89.—†*H. gibbus* (p. 426), †*H. hemiglobus* (p. 427); MAZZETTI (225).—†*H. major*; VINASSA DE REGNY (334) p. 153.—†*H. morrissi* is true name of "Spatangus bufo" C. J. A. Meyer, 1874; JUKES-BROWNE & HILL (150) p. 144.—†*H. pullus*, from *Trigonoarca* beds, Pondicherri; KOSSMAT (172) p. 95, pl. x.—†*H. regulusanus*; FRIČ (91) p. 71.—†*H. rostratus* (p. 426), †*H. semirostratus* (p. 427); MAZZETTI (225).—†*H. sublacunosus*; FRIČ (91) p. 71.—†*H. truncatus* (p. 427), †*H. varus* (p. 426); MAZZETTI (225).
- †*H. blanfordi*, Mæstrichtian, Mari Hills, Baluchistan; NOETLING (248) Pal. Ind. (16) i, pt. 3, p. 35, pl. viii.—†*H. ibelensis*, Cenomanian or Turonian, Ain Ibel, Galilee; LORIOLO (195) Rev. Suisse Zool. v, p. 170, pl. vii.—†*H. kfourensis*, Cenomanian or Turonian, Kfour, Lebanon, allied to *H. tumidosus*; *op. cit.* p. 172, pl. viii.—†*H. mæstrichtensis* based on "*Micraster leskei*" of Bosquet, which is redescribed; SCHLUETER (297) Zeitschr. deutsch. geol. Ges. xlix, p. 32, footnote, pl. ii.—†*H. oldhami*, Mæstrichtian, Mari Hills, Baluchistan; NOETLING (248) Pal. Ind. (16) i, pt. 3, p. 36, pl. viii.—†*H. tamulicus*, *Trigonoarca*

- beds, $\frac{1}{4}$ mile W. of Rautankupam, Pondicherri; KOSSMAT (172) Rec. Geol. Surv. India, xxx, p. 96, pl. v, fig. 5 : n. spp.
- †*Hemicidaris*:—*H. crenularis*; FOURNIER (85) pp. 101, 113, 118, 121.—*H. crenularis*?, *H. intermedia*, and *H. cf. lestoquii*; HUG (133) p. 403.—*H. mespilum* referred to *Rhabdocidaris*; LAMBERT (179) p. 484.
- H. ghazirensis*, Cenomanian, perhaps Senonian, Ghazir (outside the village) Lebanon, Syria; LORIOLO (195) Rev. Suisse Zool. v, p. 147, pl. vi.—*H. zeguellensis*, *Pteroceras* bed, near Tlalet, E.S.E. of Bir Zeguellem, S. Tunis; GAUTHIER (98) pp. 9, 16, pl. xxxii : n. spp.
- †*Hemipatagus cordiformis* and †*H. grignonensis*; MAZZETTI (225) p. 437.
- †*Hemipneustes*, redescribed, discussed and maintained, its six known species compared; NOETLING (248) p. 26.—*H. italicus*; ANGELIS D'OSSAT & LUZZI (9) p. 66; MAZZETTI (225) p. 436.—*H. leymERICI* (p. 32, pl. vii) and *H. pyrenaicus* (p. 29, pls. vi & vii), Mæstrichtian, Mari Hills, Baluchistan; NOETLING (248).
- H. compressus*, Mæstrichtian, Mari Hills, Baluchistan; NOETLING (248) Pal. Ind. (16) i, pt. 3, p. 34, pl. vii, n. sp.
- †*Hemithylus*, n. g., with genotype *H. rejaudryi* Cotteau (olim *Thylechinus*); ARNAUD (14) Act. Soc. Bordeaux, xlvi, p. 236: perhaps only young of *Rachiosoma*; LAMBERT (179) p. 498.
- †*Heteractis*, subgenus nov. of *Actinopsis*, for *A. heteroporus* (q.v.) and *Cyphosoma lloræ* Cott.; LAMBERT (179) pp. 500, 509.
- †*Heteraster*:—*H. couloni*; KILIAN (157) p. 761.—*H. oblongus*; ALMERA (3) pp. 567–571.
- †*Heterobrissus montesii*; MAZZETTI (225) p. 436.
- Heterocentrotus mamillatus*; WHITELEGGE (346) p. 156.—*H. trigonarius*; PFEFFER (267) p. 46.
- †*Heteroclypeus semiglobus*, redescr. fr. Portugal; LORIOLO (193) p. 36.
- Hipponoe variegata*; PFEFFER (267) p. 46.—†*H. Parkinsoni* var. nov. *gahardensis*, Miocene, Brittany; SEUNES (305).
- †*Holaster*:—*H. bouilleti*; FOURNIER (85) p. 164.—*H. lævis* (p. 796), *H. lardyi* (p. 721); KILIAN (157).—*H. perezi*; KILIAN (157) p. 796; PARONA & BONARELLI (258) p. 65.—*H. planus*, including *H. subglobosus*; LEONHARD (187) p. 41.—*H. cf. subglobosus*; FOURNIER (85) pp. 157, 163.—*H. suborbicularis* as figd. by Wright in Pal. Soc. Monogr. probably not same as figd. by d'Orbigny in Pal. franc.; JUKES-BROWNE & HILL (150).—*H. sp.*, Cenomanian, Devon; *op. cit.* p. 144.
- H. syriacus*, Cenomanian or Turonian, Kfour, Lebanon; LORIOLO (195) Rev. Suisse Zool. v, p. 163, pl. vii, n. sp.
- †*Holactypus*:—*H. cenomanensis*, from Lebanon, incl. *H. serialis* Lartet; LORIOLO (195) p. 155.—*H. corallinus*, near Bir Zeguellem, S. Tunis; GAUTHIER (98) p. 8, pl. xxxii.—*H. crassus*; PERON (261) p. 298.—*H. depressus*; FOURNIER (85) p. 117: (including *H. ormoisianus* Favre non Cotteau); PARONA & BONARELLI (259) p. 80.—*H. excisus*, from Lebanon (p. 156, pl. vi), *H. larteti* (p. 157, pl. vi); LORIOLO (195).—*H. neocomiensis* (p. 721), *H. orificiatus* (p. 679); KILIAN (157).—*H. punctulatus*; PARONA & BONARELLI (259) p. 80.
- H. baluchistanensis*, Mæstrichtian, Mari Hills, Baluchistan; NOETLING (248) Pal. Ind. (16) i, pt. 3, p. 18, pl. iii, n. sp.
- Holostomata*, suborder defined, includes families *Cidaridæ*, *Echinothuridæ*; ZITTEL (356) p. 185.
- †*Hybochinus*, type of n. fam.; TORNQUIST (171); Abh. geol. Karte Elsass, v, p. 732.
- †*Hypechinus patagonicus* Des. (= *Echinus patagonensis* d'Orb.), San Julian, Patagonia; IHERING (136) p. 336.
- †*Hypsoclypeus doma*, Burdigalian of Algeria; REPÉLIN (279) pp. 135, 151.
- †*Hypsopatangus*:—*H. marmoræ* (olim *Macropneustes*); BOTTO-MICCA (41)

- p. 366.—*H. meneghini*, fresh characters described, and two varieties, *complanatus* and *convexus*, distinguished; BONTSCHOFF (40) p. 372.
- †*Infulaster*:—*I. excentricus*, Lüneburg; STOLLEY (319) p. 175.
- I. boulei*, Cretaceous, ?Senonian, near Diégo-Suarez, Madagascar; LAMBERT (178) Bull. Soc. geol. France, ser. 3, xxiv, p. 331, pl. xiii, n. sp.
- Iraniaster*, plastron discussed; LAMBERT (178) p. 324.
- Irregulares*, order defined, includes sub-orders *Gnathostomata*, *Atelostomata*; ZITTEL (356) p. 191.
- †*Isopneustes*, discussed; SCHLUETER (297) p. 23.
- †*Jeronia*, compared with *Lampadaster*; LAMBERT (178) p. 316.
- †*Kænigia*, syn. of *Cyphosoma*; LAMBERT (178) p. 499.
- †*Koninckocidaris* Dollo and Buisseret, is syn. of *Perischodomus*; TORNQUIST (171) p. 725, footnote.
- Laganum depressum*, Funafuti; WHITELEGGE (346) p. 156.
- †*Lampadocorys*, related to *Lampadaster*, its genotype "*Holaster sulcatus*" is from Cenomanian of Rioufroid, near Lus (Drôme); LAMBERT (178) p. 316.
- †*Lampadaster*, rediagnosed, affinities discussed (p. 316); *L. grandidieri*, redescribed, apex figured (p. 317); LAMBERT (178) pls. x and xiii.
- L. gauthieri*, Cretaceous, ?Senonian, near Diégo-Suarez, Madagascar, apex and plastron figured; LAMBERT (178) Bull. Soc. geol. France, ser. 3, xxiv, p. 319, pl. xi: n. sp.
- †*Leiosoma* Cotteau non Brandt, nom. mut. in *Trochalosoma* (p. 515); *L. archiaci*, made type of n. g. *Pseudarbacia* (p. 515); *L. babeau*, probably *Phymechinus* (p. 516); *L. bahezrei*, referred to *Gomphechinus* (p. 516); *L. jauberti* Cott., referred to *Phymechinus* (p. 516); LAMBERT (179).
- †*Leiosominae*, sub. fam. of *Echinometridae* [should be *Trochalosominae*]; LAMBERT (179) p. 515.
- †*Lepidechinus*, structure and development discussed on evidence of *L. imbricatus* and *L. rarispinus* (p. 226, pl. vii): compared with *Perischodomus* (p. 241); JACKSON (139).
- †*Lepidesthes*, alone in family; TORNQUIST (327) p. 732.—*L. colletti* (pp. 200, 210), *L. coreyi* (p. 209), and *L. formosus* (p. 210), discussed; JACKSON (139).
- L. (?) devonians*, Pilton Beds, Devonshire; WHIDBORNE (342) P. Geol. Ass. xiv, p. 376, no fig.—*L. wortheni*, Keokuk group, Indiana, arrangement of plates fully described, distinguished from *L. formosus* Miller; JACKSON (139) p. 207, pl. ix: n. spp.
- Lepidesthidae*, n. fam., distinguished from *Lepidocentridae*, including *Lepidesthes* and *Pholidocidaris*; JACKSON (139) pp. 206, 241.
- †*Lepidocentridae*, defined; JACKSON (139) pp. 222, 242: defined, includes *Lepidocentrus*, and discussed; TORNQUIST (327) p. 783.
- †*Lepidocentrus*:—*L. eifelianus*, discussed (pp. 224 & 225); *L. mülleri*, ambulacrals and interambulacrals described (p. 223); *L. rhenanus*, discussed (p. 224); JACKSON (139).
- †*Lepidocidaris*, discussed; TORNQUIST (327) p. 773.—*L. squamosus*, arrangement of plates fully described, genus maintained; JACKSON (138) p. 220.
- Leptechinus* Gauth., incl. *Peronia*, place in system; LAMBERT (179) p. 494.
- †*Leptechinus*, n. g. with genotype *L. gracilis*, Lower Carboniferous Hunsrückwald, Elsass; TORNQUIST (327) Abh. geol. Karte Elsass, v, p. 63, n. sp. [Nom. gen. preocc., v. supra.]
- †*Linthia*:—*L. arizensis?* (p. 435), *L. aurisleporis* (p. 435), *L. batyolcos* (p. 435), *L. cuoghii* (p. 434); MAZZETTI (225).—*L. capellini*; BOTTO-MICCA (41) p. 353.—*L. capellini* Lorient = *Prenaster fulux* Mazz. (p. 434), *L. cavernosa* (p. 435), *L. inflata* (p. 435), *L. insignis* (p. 433), *L. locardi?* (p. 434), *L. perplexa* (p. 434), *L. subelliptica* (p. 434), *L. subglobosa* (p. 433); MAZZETTI (225).

- L. cevense*, Pliocene of Ceva, Piedmont; BOTTO-MICCA (41) Boll. Soc. geol. Ital. xv, p. 353, pl. x.—*L. fraasi*, probably Cenomanian of Ghazir, Lebanon; LORIOLO (195) Rev. Suisse Zool. v, p. 174, pl. viii.—*L. peolæ*, Pliocene of Mt Castello, Alessandria, Piedmont; BOTTO-MICCA (41) Boll. Soc. geol. Ital. xv, p. 352, pl. x.—*L. spiennesensis*, zone of *Bel. mucronata*, Spiennes, Belgium; SCHLUETER (297) p. 48, pl. ii; LAMBERT (180) p. 188 : n. spp.
- †*Lovenia forbesi*, with synonymy; PRITCHARD (272) p. 143.
- †*Lychnidius* Pomel, maintained but removed from *Caratomidæ* to *Echinobrissidæ*, and distinguished from *Trematopygus* (p. 160); *L. analis* (olim *Nucleolites*) Ag. non d'Orb. (p. 164); *L. scrobiculatus* (olim *Nucleolites* vel *Echinobrissus*), redescr. (p. 162, pl. v); LAMBERT (180).
- †*Lysechinidæ*, n. fam. of *Plesiocidaroida*, with unique *Lysechinus*, n. g. with genotype *L. incongruens*, St Cassian Beds, Trias, St Cassian, Tyrol; GREGORY (110) p. 1001, n. sp.
- †*Macrodiadema*, n. g. with genotype *M. cipllyensis*, Senonian of Ciplly, based on spine; LAMBERT (180) Bull. Soc. Belge Geol. ser. 2, xi, p. 146, pl. ii, n. sp.
- †*Macropneustes*:—*M. desorii*?; BOTTO-MICCA (41) p. 365.—*M. marmoræ*, vide sub *Spatangus*.—*M. meneghini*, is a *Hypsospatangus*; MAZZETTI (225) p. 429.
- M. zitteli*, volcanic tuff, Eocene, above Kavak-Mahle near Haskovo, Bulgaria; BONTSCHOFF (40) Jahrb. geol. Reichsanst. xlvi, p. 372, pl. iv, n. sp.
- †*Magnosia pulchella*; KILIAN (157) p. 768.
- Maretia*:—†*M. grignonensis*; BOTTO-MICCA (41) p. 368.—†*M. parieti*, probably not a *Maretia*; MAZZETTI (225) p. 428 : vide sub *Spatangus*.—*M. planulata*; PFEFFER (267) p. 46 : colour, Funafuti; WHITELEGGE (346) p. 157.
- Mellita*, characters that separate it from *Encope* (p. 435); *M. stokesi*, its relations to *Monophora* (p. 437); LAHILLE (176).
- Melobosis*, syn. of *Salmacis*; LAMBERT (179) p. 497.
- †*Melonites*:—*M. indianensis*; JACKSON (139) p. 183.
- M. giganteus*, Lower Subcarboniferous, Bowling Green, Ky., arrangement of plates fully described and compared with *M. multiporus*; JACKSON (139) p. 172, pls. iv & v.—*M. septenarius*, Warsaw group of Lower Carboniferous, Buzzard Roost, Franklin Co., Ala., plates of interambulacrum discussed; JACKSON (139) p. 182, pl. ix : n. spp.
- †*Melonitidæ*, discussed; TORNQUIST (327) p. 735 : defined, includes *Rhoechinus*, *Palaechinus*, *Oligoporus*, and *Melonites*; JACKSON (139) p. 239.
- †*Menuthiaster*, n. g. with genotype *M. cotteai*, Cretaceous, ? Senonian, near Diégo-Suarez, Madagascar, placed in fam. *Aeropidæ*, apex and plastron figured; LAMBERT (178) Bull. Soc. geol. France, ser. 3, xxiv, p. 325, pl. xi, n. sp.
- Metalia sternalis*; PFEFFER (267) p. 46.
- †*Metaporhinus*:—*M. convexus*, Tithonian, Tunis; GAUTHIER (98) p. 17 : Oxfordian of Orléansville, Algeria; REPELIN (270) p. 51.—*M. transversus*; KILIAN (157) p. 679.
- †*Micraster*:—*M. atacamensis* Philippi, referred to *Schizaster*; IHERING (136) p. 338.—*M. breviporus*, contrasted with *M. cor-testudinarium*; LEONHARD (187) pp. 41 & 42.—*M. breviporus* (v. *Leskei*), Rathsbruche, Lüneburg; STOLLEY (319) p. 143.—*M. brevisulcatus*; MAZZETTI (225) p. 426.—*M. cor-anginum*; FOURNIER (85) pp. 159 & 160; STOLLEY (319) pp. 147, 171, and (320) p. 272.—*M. cortestudinarium*, var., Rathsbruche, Lüneburg; STOLLEY (319) p. 142 : fig. 401 of ZITTEL-EASTMAN (357) should be *M. decipiens*, Lower Senonian, Normandy; LAMBERT, Rev. crit. Pal. i, p. 113.—*M. decipiens*, from Lebanon; LORIOLO (195) p. 169.—*M. gibbus*; STOLLEY (319) p. 171, & (350) p. 247 :

- redescr. for comparison with *M. meunieri*; LAMBERT (178) p. 327, pl. xii.—*M. glyphus*; STOLLEY (319) p. 171, and (320) p. 272.—*M. gottschei* (p. 147), maintained (p. 171); STOLLEY (319), & (320) pp. 247, 272.—*M. haasi*, maintained; STOLLEY (319) p. 171.—*M. heberti*; FOURNIER (85) p. 164.—*M. idæ* Cott., is syn. of *Brissopsis cretacea*; SCHLUETER (297) p. 37.—*M. leskei* of various authors discussed at intervals; SCHLUETER (297) pp. 18–34.—*M. schræderi*, maintained; STOLLEY (319) p. 171.
- M. (?) cipliensis* [Danian?], Ciplý; SCHLUETER (297) Zeitschr. Deutsch. geol. Ges. xlix, p. 18 footnote, pl. ii: separated from *M. gibbus*, *M. senonensis*, and *M. fastigiatus*, diagnosed; LAMBERT (180) p. 185, pl. ii.—*M. fortini*, Middle Senonian, with *M. cor-anguinum*, Carrière Montigny, W. of Dieppe; LAMBERT (178) Bull. Soc. geol. France, ser. 3, xxiv, p. 328 footnote, pl. xii: Lambert's description repeated and type refigured in FORTIN (84) p. 90, pl. v.—*M. meunieri*, Cretaceous, ? Senonian, Ambohimarina, near Diégo-Suarez, Madagascar; LAMBERT (178) Bull. Soc. geol. France, ser. 3, xxiv, p. 326, pl. xii: n. spp.
- Microcyphus maculatus*, colour of spines; PFEFFER (267) p. 46.
- †*Micropeltis*, redefined, its place in system; LAMBERT (179) p. 516.
- †*Micropsidia*, probably should not contain *Cyphosoma schlumbergeri* and *C. verneuiti*, and certainly not *C. ameliæ*; ARNAUD (14) p. 238: place in system; LAMBERT (179) p. 496.
- M. savini*, Middle Eocene of Bertrandon, near Aragon, also Caunettes Hautes (Aude), and Les Garrigues de Villegailhenc (Aude), ambulacrals and an abnormal apex figd; LAMBERT (179) Bull. Soc. geol. France, ser. 3, xxv, p. 501, pl. xviii, n. sp.
- †*Micropsina baudoni*, referred to *Circopeltis*; LAMBERT (179) p. 517.
- †*Micropsis*, place in system (p. 499); *M. fraasi*, referred to *Triplacidia* (p. 504); *M. frossardi*, referred to *Micropsidia* (p. 500); *M. lorioli*, referred to *Triplacidia* (p. 504); *M. mokattanensis*, probably a *Thylechinus* (p. 503); LAMBERT (179).—*M. petrocoriensis*, compared with other spp. of *Micropsis* and *Micropsidia*, forms a distinct section; ARNAUD (14) p. 238.—*M. petrocoriensis*, referred to *Thylechinus* (p. 504); *M. stachei*, referred to *Triplacidia* (p. 504); *M. vilanova*, referred to *Micropsidia* (p. 500); LAMBERT (179).
- †*Miocyphosoma*, syn. of *Rachiosoma*; LAMBERT (179) p. 498.
- †*Miotoxaster colleanoi*; LAMBERT in KILIAN (157) p. 756, footnote.
- †*Mistechinus*, n. g. with type *M. mayeri*, Eocene, Oasis de Moëleh (50 kil. S. of Fajouim); LORIOL (196) Mem. Soc. Geneve, xxxii, p. 9, pl. i, n. sp.
- †*Monodiadema*, defined, allied to *Acrosalenia*; GAUTHIER (98) p. 11.—*M. cotteavi*, redescribed with a young specimen, Pterocerian of S. Tunis; GAUTHIER (98) pp. 12, 16, pl. xxxii.
- †*Monophora darwini*, study of variation, and affinities; LAHILLE (176) & (177): incl. *Scutella geometrica* Bravard, older Tertiary but horizon uncertain; IHERING (136) p. 337.
- †*Nædlingia*, nom. nov., vide sub *Protechinus*.
- †*Nucleolites* Desor does not = *Nucleolites* Lam., which has for genotype *N. scutata*, and includes as synn. or subgen. *Lophopygus*, *Clitopygus*, *Acromazus*, *Taphropygus*, and *Echinobrissus* (pars) of Pomel (p. 165); *N. analis* Agassiz non d'Orb., referred to *Lychnidius* (pp. 163 & 164) *N. analis* d'Orb. non Agassiz is syn. of *Trematopygus guillieri* Cott. (p. 164); *N. minimus* Ag., what is it? (p. 170); *N. ovulum* Goldf., referred to *Lychnidius* (p. 163); LAMBERT (180).—*N. pyramidalis*; MAZZETTI (225) p. 437.—*N. roberti*; KILIAN (157) p. 761.—*N. scutata* Lam., discussed; LAMBERT (180) p. 166.—*N. cf. scutatus*; FOURNIER (85) p. 115.—*N. subtrigonatus* Catullo, is *Cardiaster*; LAMBERT (178) p. 331.
- †*Nucleopygus* Ag. non Desor., redefined, with *N. minor* as genotype,

- includes most of *Nucleolites* Desor non Lam., and *Ochetus* Pomel (p. 164); *N. bourgeoisii*, discussed (p. 171); *N. coravium*, redescribed (p. 168, pl. v); LAMBERT (180).
- †*Offaster*:—*O. corculum* and *O. pilula*; STOLLEY (319) p. 147, & (320) pp. 247, 272.
- †*Oligoporus*:—*O. bellulus* (p. 193); *O. blairi* (p. 193); *O. coreyi*, arrangement of plates fully described and their development discussed (p. 186, pl. vi); *O. danae*, arrangement of plates fully descr., spines (p. 193, pl. vi); *O. nobilis* & *O. sulcatus* (p. 193); JACKSON (139).
- O. missouriensis*, Augusta Limestone?, Webb City, Mo., arrangement of plates fully described; JACKSON (139) p. 184, pl. ix, n. sp.
- †*Oppissaster cotteri*, Tertiary of Portugal, holotype in Lisbon Museum; LORIOLO (193) Mem. Direc. trav. Geol. Portugal, p. 45, pl. xiii, n. sp.
- †*Orthocyphus*, n. g., with genotype *O. pulchellus* Cotteau (olim *Orthechinus* et *Cyphosoma*), and including *O. boreaui* (olim *Orthechinus*); ARNAUD (14) Act. Soc. Bordeaux, xlviii, p. 234: syn. of *Thylechinus*; LAMBERT (179) p. 496.
- †*Orthechinus*, syn. of *Thylechinus*; LAMBERT (179) p. 496.—*O. boreaui* and *O. pulchellus*, compared with genotype, and removed to nov. gen. *Orthocyphus*; ARNAUD (14) p. 232.—*O. boreaui*, referred to *Thylechinus*; LAMBERT (179) p. 504.
- †*Orthopsis*:—*O. repelini*; KILIAN (157) p. 768.—*O. zumoffeni*; LORIOLO (195) p. 153.
- O. perlata*, Mæstrichtian, Mari Hills, Baluchistan; NOETLING (248) Pal. Ind. (16) i, pt. 3, p. 12, pl. ii, n. sp.
- †*Palaechinoidea*, sub-cl. defined, includes orders *Cystocidarida*, *Bothriocidarida*, *Perischoechinida*; ZITTEL (356) p. 182; ZITTEL-EASTMAN (357) p. 218.
- †*Palaechinus*, compared with *Rhoechinus*; JACKSON (139) p. 200: literary history, rediagnosis; TORNQUIST (327) p. 735.—*P. gigas*, ambulacrals (p. 190), ambulacrals and interambulacrals described (p. 204, pl. vii); JACKSON (139): interambulacral from Regny; JULIEN (151) p. 130.—*P. paradoxus* is a cup of *Platycrinus*; JAEKEL (144) p. 48.—*P. (?)* sp., Upper Silurian, N. S. W.; MITCHELL (236) with fig.
- P. konincki*, Carboniferous Limestone, Regny, Néronde, and St-Germain-Laval, Central France; JULIEN (151) p. 130, pls. x & xi; TORNQUIST (327) p. 753.—*P. lacazei*, Carboniferous Limest., l'Ardoisière, Central France; JULIEN (151) p. 128, pl. xvi: redescr., stages of growth, comparison with other spp., nearest *P. gigas*; TORNQUIST (327) p. 742, pls. xx & xxi.—*P. robineti*, Carboniferous Limest., La Varville, Siguret, Central France; JULIEN (151) p. 129, pl. iii: why not *Rhoechinus*? TORNQUIST (327) p. 753.—*P. rutoti*, Carboniferous Limest., Domaine des Roches near Savigny-Poil-Fol, Central France; JULIEN (151) p. 129, pl. vi: ? identical with *P. lacazei*; TORNQUIST (327) p. 753: n. spp.
- †*Palæodiscida*, diagnosis; GREGORY (109) p. 133.
- †*Palæodiscus ferox*, structure, especially of ambulacra and jaws, affinities discussed; GREGORY (109) p. 129.
- Palæolampas* Bell, not accepted; LORIOLO (193) p. 39.
- †*Palæopneustes cristatus*, young stages in development of plastron; LAMBERT (178) p. 323.
- †*Pedina charmassei*; HUG (133) p. 404.
- †*Pedinothuria*, n. g., with genotype *P. cidaroides*, Weisser Jura (? γ), Germany; GREGORY (108) Quart. J. Geol. Soc. liii, p. 119, pl. vii, n. sp.
- †*Peltastes studeri*; KILIAN (158) p. 894.
- Periaster* not accepted; LORIOLO (195) p. 175.
- †*Pericosmus*:—*P. æqualis*; MAZZETTI (225) p. 428; BOTTO-MICCA (41) p.

- 365.—*P. affinis*; MAZZETTI (225) p. 429.—*P. cf. affinis*; VINASSA DE REGNY (335) p. 155.—*P. callosus* (p. 428), *P. dilatatus* and *P. edwardsi* (p. 429); MAZZETTI (225).—*P. edwardsii* (errore pro *edwardsi*) with var. nov. *minor*, Helvetian of Cassinelle, Piedmont; BOTTO-MICCA (41) p. 365.—*P. latus*; ALESSANDRI (1) p. 70; MAZZETTI (225) p. 428; BOTTO-MICCA (41) p. 364.—*P. malatinus*; MAZZETTI (225) p. 429.—*P. peroni* and *P. spatangoides*; BOTTO-MICCA (41) p. 363.—*P.* (an *Micraster* ?) sp.; MAZZETTI (225) p. 429.
- P. pedemontanus*, Helvetian, "pietra da Cantoni," Cellamonte, Basso Monferrato, Italy; ALESSANDRI (1) Mem. Mus. Milano, vi (1), p. 70, pl. i, n. sp.
- †*Perischoechinoida*, place of the Order in the system; JACKSON (139) p. 239: Jackson's classification criticised, another phylogeny given; TORNQUIST (327) p. 730: defined, includes families *Lepidocentridæ*, *Melonitidæ*, *Archæocidaridæ*, and *Tiarechinidæ*; ZITTEL (356) p. 183; ZITTEL-EASTMAN (357) p. 219.
- †*Perischoechinidæ*, interrelations discussed, with special reference to *Archæocidaris*; TORNQUIST (326) p. 55.
- †*Perischodomus biserialis* and *P. illinoisensis*, discussed; JACKSON (139) p. 225.
- Peronella* sp., young; PFEFFER (267) p. 46.
- †*Pholidocidaris*, systematic position discussed; TORNQUIST (327) p. 767.—*P. irregularis*, discussed; JACKSON (139) p. 212.
- P. gaudryi*, [n. sp. ?] Carboniferous Limest., L'Ardoisière, Central France, previously referred to by Julien as *Lepidocentrus munsterianus* (1874) and *Melonites gaudryi* (1890); JULIEN (151) p. 131, pl. xvi.—*P. meeki*, Keokuk group, Warsaw, Ill., arrangement of plates fully described; JACKSON (139) p. 210, pl. ix.—*P. tenuis*, Lower Carboniferous, Hunsrückwald, Elsass; TORNQUIST (327) Abh. geol. Karte Elsass, v, p. 767, pls. xxi & xxii : n. spp.
- Phormosoma luculentum*; KOEHLER (163) p. 473, and (164) p. 93.—*P. placenta*; KOEHLER (163) p. 472, and (164) p. 91.
- Phyllacanthus annulifera* and *P. verticillata*; PFEFFER (267) p. 45.
- †*Phymechinus*, redefined, place in system; LAMBERT (179) p. 516.
- †*Phymosoma*, syn. of *Cyphosoma*; LAMBERT (179) p. 499.
- †*Plagiopygus*, n. g. for so-called *Pygorhynchi* of Tertiary, genotype *P. grignonensis* (olim *Nucleolites*) Defr.; LAMBERT (180) Bull. Soc. Belge Geol., ser. 2, xi, p. 162, footnote.
- Plesiocidaroida*, rediagnosed, affinities discussed; GREGORY (110) p. 1003.
- †*Plesiopeltis*, n. g. with genotype *Leiosoma gourdoni* Cott.; LAMBERT (179) p. 517.
- †*Pleurodiadema*, place in system; LAMBERT (179) p. 495.—*P. stutzi*, large specimen from Oxfordian of Tunis described; GAUTHIER (98) p. 22.
- †*Pliocyphosoma*, syn. of *Cyphosoma*; LAMBERT (179) p. 499.
- †*Plistophyma*, should be subgenus of *Leiosoma* (= *Trochalosoma*); LAMBERT (179) p. 515.
- Porocidaris elegans*, small specimen with genital plates imperforate; KOEHLER (163) p. 472, & (164) p. 89.—†*P. pseudoserrata*, referred to *Rhabdocidaris mespilum*; LAMBERT (179) p. 484.—†*P. schmideli*; GREGORIO (105) p. 111, pl. xxiv:—†*P. serraria*; ALESSANDRI (1) p. 82: and *P. cf. serraria*; VINASSA DE REGNY (335) p. 144.
- †*Proholaster*, n. g., allied to *Collyrites*, with genotype *P. auberti*, BerriAsian, Khanget Fioufi in Djebel Meloussi, Tunis; GAUTHIER (98) p. 17, pl. xxxii, n. sp.
- †*Proraster* Lambert, not accepted; SCHLUETER (296) p. 968.
- †*Protechinus*, n. g., with genotype *P. paucituberculatus*, Mæstrichtian, Mari Hills, Baluchistan; NOETLING (248) Pal. Ind. (16) i, pl. 3, pp. 14 & 16, pls. ii & iii: n. sp. [gen. preocc. *Protoechinus* Austin]

- 1860, mutatum *Noetlingia*; LAMBERT in Rev. crit. Pal. ii, pp. 125-127, 1898].
- +*Prototiara*, n. g. with genotype *Pleurodiadema jutieri* Cotteau; LAMBERT (179) Bull. Soc. geol. France, ser. 3, xxv, p. 495, footnote.
- +*Psammechinus*:—*P. charlesworthi*; BELL (33) p. 8.—*P. dubius*; LORIOLO (194) p. 117: redescri. from Portugal, should perhaps include *P. gauthieri* and *P. serresi*; LORIOLO (193) p. 6, pl. i.—*P. henslowi*; BELL (33) p. 8.—*P. monilis*; DEPÉRET (64) p. 522: with n. var. *depressa*, Pliocene of Lugagnano near Parma; VINASSA DE REGNY (335) p. 148 & fig.; said not to be this species by LAMBERT in Review.—*P. monilis?*; MAZZETTI (225) p. 418.—*P. cf. monilis*; ŁOMNICKI (192) p. 34.—*P. parvus*; ALESSANDRI (1) p. 81.—*P. theveneti*; KILIAN (157) p. 768.—*P. sphaeroideus*; BELL (33) p. 8.
- P. zumoffeni*, Cenomanian, Valley of Nahr el Kelb, Bykfaya (above the village); LORIOLO (195) Rev. Suisse Zool. v, p. 153, pl. vi, n. sp.
- P. n. sp.*; GREGORIO (105) pp. 144 & pl. xxvii.—*P. n. sp.*, Pliocene, Castellarquato; VINASSA DE REGNY (335) p. 149.
- +*Pseudananchis*, compared with *Lampadaster*; LAMBERT (178) p. 317.
- +*Pseudarbacia*, n. g. with genotype *P. archiaci* (olim *Leiosoma*) Cott., Cretaceous; LAMBERT (179) Bull. Soc. geol. France, ser. 3, xxv, p. 515.
- +*Pseudocidaris crenularis*; KILIAN (157) p. 685.
- +*Pseudodiadema*:—*P. brongniarti*; KILIAN (158) p. 894.—*P. dubium*; ALMERA (3) pp. 567 & 568.—*P. lenticulatum*; PARONA & BONARELLI (259) p. 82.—*P. libanoticum* Loriol, 1887; that of Cotteau 1893 changed to *P. saninensis*, nom. nov.; LORIOLO (195) p. 148.
- P. jessoni*, Oxford clay, St Ives, Hunts., England; GREGORY (107) Ann. Nat. Hist. (6) xviii, p. 465, n. sp.
- +*Psilosoma*, syn. of *Thylechinus*; LAMBERT (179) p. 497.
- +*Pygaster umbrella*; HUG (133) p. 404.
- +*Pygaulus*:—*P. cylindricus* & *P. depressus* (p. 761), *P. desmoulinsi* (p. 768); KILIAN (157).—*P. ovatus*; ALMERA (3) p. 567.
- +*Pygopistes* Pomel, "pas indispensable"; LAMBERT (180) p. 162, footnote.
- +*Pygorhyncus*:—*P. colombi*; MAZZETTI (225) p. 437.—*P. grignonensis* made type of n.g. *Plagiopygus*; LAMBERT (180) p. 162, footnote.
- +*Pygurus*:—*P. lampas*; LEONHARD (187) p. 29: supposed to be from Upper Greensand but proves to be Cenomanian; JUKES-BROWNE & HILL (150) p. 145.—*P. montmollini* (p. 722), *P. rostratus* (pp. 721 & 722); KILIAN (157).
- P. meslei*, Kimeridgian?, Ksar-Dagra near Tatouine, S. Tunis; GAUTHIER (98), p. 7, pl. xxxii, n. sp.
- +*Pyrina*:—*P. atavensis*, nm. varr. *pentagonalis*, *tumida*, et *globosa*, Mæstrichtian, Mari Hills, Baluchistan; NOETLING (248) Pal. Ind. (16) i, pt. 3, p. 19, pls. iii & iv.—*P. houzeaui*, redescri., apex figd, also a senescent individual; LAMBERT (180) p. 156.—*P. ovulum*; GREGORIO (105) p. 111.
- P. gigantea*, Mæstrichtian, Mari Hills, Baluchistan; NOETLING (248) Pal. Ind. (16) i, pt. 3, p. 21, pl. iv.—*P. lamberti*, Ghazir (above the village), and *P. zumoffeni*, Ghazir (below the village), Cenomanian, Lebanon; LORIOLO (195) Rev. Suisse Zool. v, p. 159, pl. vii: n. spp.
- +*Rachiosoma*, incl. *Miocyphosoma* & *Actinophyma*, place in system; LAMBERT (179) p. 498: vide sub *Gauthieria*.—*R. paucituberculatum*, KILIAN & ZURCHER (160), p. 964.—*R. peroni*, apex figd; LAMBERT (179) p. 510.
- R. grossouvrei*, Danian, "Poudingue de la Malogne," Cibly; LAMBERT (180) Bull. Soc. Belge Geol., ser. 2, xi, p. 154, pl. iii, n. sp.
- Regulares*, order defined, includes suborders *Holostomata*, *Glyphostomata*; ZITTEL (356) p. 185: Polian vesicles and others; LUDWIG (201).
- +*Rhabdocidaris*:—*R. caprimontana*; KILIAN (157) pp. 680, 685 & 686;

- KILIAN & ZURCHER (160), pp. 960–962.—*R. crassissima*; KILIAN (157) p. 721; PARONA & BONARELLI (259) p. 82.—*R. itala*; BONTSCHIEFF (40) p. 368.—*R. kiliani*; KILIAN (157) p. 721; KILIAN & LEENHARDT (159) p. 975.—*R. mespilum*, redescr., incl. *Cidaris* vel *Porocidaris pseudoserrata*; LAMBERT (179) p. 484.—*R. ? orbignyana* Desor., spine only, S. Tunis; GAUTHIER (98) p. 16.—*R. pouechi*, spines discovered in association with plates; LAMBERT (179) pp. 484, 486, pl. xviii.—*R. pouyannei*; PERON (261) pp. 295, 298.—*R. trispinata*; SCHLUETER (298) p. 946.—*R. sismondai*, single spine; LORIOLO (193) p. 5, pl. i.—*R. tuberosa*; KILIAN (157) p. 721.—*R.* sp.; ROMAN (281) p. 330.
- †*Rhoechinus*, discussed and rediagnosed; TORNQUIST (327): compared with *Palaechinus*; JACKSON (139) p. 200.—*R. burlingtonensis* (olim *Palaechinus*) discussed; *op. cit.* p. 203.—*R. elegans*, ambulacrals and interambulacrals described; *op. cit.* pp. 190, 204, pl. vii: redescribed, comparison with other species; TORNQUIST (327) p. 757, pls. xx & xxi.—*R. gracilis* (olim *Palechinus*), arrangement of plates fully described; JACKSON (139) pp. 193, 201, pl. vii.
- †*Rhynchopygus woodi*; BELL (33) p. 10.
- Salenia*, the species divided into groups *quadrate* and *coronate* according to scrobicular ornament of tubercles; ARNAUD (15) p. 25.—*S. anthophora* Müller, discussed; LAMBERT (180) p. 148.—†*S. bourgeoisi*, apical plates described, growth-stages measured and distinguished from those of *S. mæstrichtensis*; ARNAUD (15) p. 11, pl. i.—†*S. clarkii*?, Cenomanian, Devon; JUKES-BROWNE & HILL (150) p. 145.—†*S. cylindrica*, measured, apical plates described; ARNAUD (15) p. 16.—†*S. fraasi*, redescribed; LORIOLO (195) p. 146, pl. vi.—*S. geometrica*, re-established, apical plates described, growth-stages measured; ARNAUD (15) p. 9, pl. i.—†*S. gibba*, apical plates described; ARNAUD (15) p. 5.—*S. hastigera*; KOEHLER (163) p. 472, & (164) p. 89.—†*S. heberti*, recognised in Upper Campanian of Talmont (Charente-Inf.), measurements compared with those given by Schlueter; ARNAUD (15) p. 14.—†*S. mæstrichtensis*, discussed; LAMBERT (180) pp. 149, 151.—†*S. petalifera*, var. aff. *S. scutigera*, loc. not given; JUKES-BROWNE & HILL (150) p. 145.—*S. prestensis*; ALMERA (3) p. 568; KILIAN (157) p. 761.—†*S. radians*, measurements and ornament distinguish it from other spp.; ARNAUD (15) p. 15.—†*S. scutigera* Cott., perhaps not the same as *Cidaris scutigera* Goldf.; LAMBERT (180): Cotteau wrongly referred to this *S. geometrica*, *S. maxima*, and *S. petalifera*; ARNAUD (15) p. 5.—†*S. trigonata*, apical plates described, growth-stages and mutations measured; ARNAUD (15) p. 12.
- †*S. belgica*, Cretaceous, Danian; "Poudingue de la Malogne," Cibly, distinguished from *S. minima*; LAMBERT (180) Bull. Soc. Belge Geol. ser. 2, xi, p. 150, pl. iii.—†*S. maxima*, Middle Campanian of Saint-Seurin d'Uzet, and Upper Campanian of Talmont (Charente-Inf.) and of Courgeac (Charente), description and measurements of adult and young; ARNAUD (15) Act. Soc. Bordeaux, lii, p. 23, pls. ii & iii.—†*S. pesmei*, Lower and Middle Dordonian, Royan (Charente-Inf.), descr. and measured; *op. cit.* p. 27, pl. ii.—†*S. rejaudryi*, Lower Campanian, Blanzac Livernant, Montmoreau (Charente), description of adult, also of two young (15 & 16 mm. diam.) one with peculiar apex, the other with peculiar madreporite; *op. cit.* p. 18, pl. ii: n. spp.
- †*Salenidia bonissenti* (olim *Salenia*) Cotteau, redescribed and defined; LAMBERT (180) p. 148, pl. ii.
- Salmacis*, place in system, incl. *Melobosis*, *Diploporus*, and *Salmacopsis* (p. 497); †*S. vandenhecki* referred to *Triplacidia* (p. 504); LAMBERT (179).
- Salmacopsis*, syn. of *Salmacis*, LAMBERT (179) p. 497.
- Schizaster*:—†*S. acuminatus*; KAYSER (153); BOTTO-MICCA (41) p. 360:

- contains more than one species, SCHLUETER (296), p. 966.—†*S. ambulacrum*; MAZZETTI (225) p. 431; BOTTO-MICCA (41) p. 360.—†*S. archiaci* (p. 433), †*S. aff. archiaci* (var. *lata*) (p. 430), †*S. baylei* (p. 432); MAZZETTI (225).—*S. baylei*; †*S. bellardii*, redescr. from type; BOTTO-MICCA (41) p. 357.—†*S. belouchistanensis?*; MAZZETTI (225) p. 432.—†*S. canaliferus*; MAZZETTI (225) p. 431: probably incl. *S. orbignyanus* Al. Ag.; VINASSA DE REGNY (335), p. 152: by no means, but rather in a different genus; LAMBERT in Review.—†*S. convexus*; MAZZETTI (225) p. 430.—†*S. corsicus*; BOTTO-MICCA (41) p. 354.—†*S. cristagalli*; MAZZETTI (225) p. 433.—†*S. desori*; MAZZETTI (225) p. 432, BOTTO-MICCA (41) p. 361.—†*S.*, cf. *desori*; VINASSA DE REGNY (334) p. 154.—†*S. djulfensis?*; BOTTO-MICCA (41) p. 361.—†*S. d'urbani* (p. 431), †*S. exagonalis* (p. 430), †*S. foveatus* (p. 432), †*S. globulus* (p. 432); MAZZETTI (225).—†*S. karreri*; ŁOMNICKI (192) p. 34; BOTTO-MICCA (41) p. 359.—†*S. lacunosus* Goldf., holotype at Bonn, redescr., incl. *Micraster goldfussi* Ag., *Spatangus crassissimus* Desmoul., *Hemiaster amplus* Des., locality and horizon unknown; SCHLUETER (296) p. 963.—†*S. laubei*; MAZZETTI (225) p. 430.—†*S. laubei* Hoernes non Bittner; BOTTO-MICCA (41) p. 356.—†*S. lorioli*; MAZZETTI (225) p. 432.—†*S. macCarthyi*, Lower Eocene of Mt. Raouïa, Algeria; REPELIN (279) p. 119.—†*S. major*; BOTTO-MICCA (41) p. 356: incl. *S. canaliferus* Sism. non Agass.; ALESSANDRI (1) p. 72.—†*S. maurus*; BRIVE (45) pp. 597 & 598.—†*S. oviformis* (p. 430), †*S. parkinsoni* (p. 432); MAZZETTI (225).—*S. philippi*; MEISSNER (228) p. 89.—†*S. phrynus*, Tortonian, plain of Chellif, Algeria; REPELIN (279) p. 175.—†*S. princeps*, p. 432.—†*S. pumilius* (p. 433), †*S. rimosus* (p. 431); MAZZETTI (225).—*S. rimosus*; BOTTO-MICCA (41) p. 362: varying in direction of *S. vicinalis*; BONTSCHIEFF (40) p. 370.—†*S.* cf. *rimosus*; FOURNIER (85) pp. 179, 182.—†*S. roemeri*; FRIČ (91) p. 72.—†*S. rotundus*; MAZZETTI (225) p. 430.—†*S. scillæ*; ALESSANDRI (1) p. 71; MAZZETTI (225) p. 431: discussed; SCHLUETER (296) p. 964: redescr. fr. Portugal; LORIOLO (193) p. 43, pl. xii: var. nov. *pliocenica*, from Asti; BOTTO-MICCA (41) p. 534.—†*S. studeri*; MAZZETTI (225) p. 433; BOTTO-MICCA (41) p. 359: var. nov. *haskoviensis*, Eocene "Gelbe Schicht," Haskovo, Bulgaria; BONTSCHIEFF (40) Jahrb. geol. Reichsanst. xlv, p. 371.—†*S. trigonalis*; MAZZETTI (225) p. 429.—†*S. vicinalis*; MAZZETTI (225) p. 431, BOTTO-MICCA (41) p. 359: discussed; SCHLUETER (296) p. 965.—†*S.* sp.; VINASSA DE REGNY (335) pp. 153 & 154.
- †*S. ameghinoi*, Lower Tertiary, Gulf of S. Jorge, Patagonia; IHERING (136) Revist. Mus. Paulista, ii, p. 338.—†*S. braidensis*, Placentian of Mt. Castello, Alessandria, and Mt. Capriolo near Bra, Piedmont; BOTTO-MICCA (41) Boll. Soc. geol. Ital. xv, p. 362, pl. x.—†*S. ozzanensis*, Helvetian "pietra da Cantoni," Ozzano, Basso Monferrato, Italy; ALESSANDRI (1) Mem. Mus. Milano, vi (1), p. 73, pl. ii.—†*S. pyriformis* [errore pro *piriformis*], Tongrian of Carcare, Piedmont; BOTTO-MICCA (41) Boll. Soc. geol. Ital. xv, p. 358, pl. x.—†*S. aff. scillæ*, Helvetian and Astian, Piedmont; BOTTO-MICCA (41) Boll. Soc. geol. Ital. xv, p. 355: n. spp.
- Scutella*, relations of genus to *Monophora* with discussion of spp. *subrotunda*, *truncata*, *propinqua*, *striatula*, *producta*, *paulensis*, *stellata*, *smithiana*, in terms of variations noted in *M. darwini*; LAHILLE (176) p. 437.—†*S. bonali* Tournouër, Aquitanian of Pindères (Lot et Garonne), described [If, as is suggested, Tournouër never published a description, this must rank as n. sp.]; LORIOLO (193) p. 12.—*S. faujasi*, probably incl. *S. producta*, *S. propinqua*, and *S. stellata*; LAHILLE (176) p. 439: redescr. fr. Portugal, incl. *S. truncata*, *S. brongniarti*, and *S. smithi*; †LORIOLO (193) p. 10, pl. i.—†*S. patagonensis* Des., Sta. Cruz formation, Porto St Desiré; IHERING (136) p. 337.—†*S. striatula*;

- RAULIN (274).—†*S. subrotunda*, redescr. fr. Portugal; LORIOLO (193) p. 9, pl. iii: probably incl. *S. paulensis*, *S. truncata*, *S. striatula*, and *S. brongniarti*; *S. subtetragona*, distinct, but allied to *S. subrotunda*; LAHILLE (176) p. 439.
- †*S. lusitanica*, Miocene, various localities in Portugal; LORIOLO (193) Mem. Direc. Trav. Geol. Portugal, p. 12, pls. ii & iii.—†*S. roquettei*, Miocene, Portugal, loc. unknown, holotype in Lisbon Museum, perhaps young of *S. faujasi*; *op. cit.* p. 13, pl. iii: n. spp.
- Scutellidæ*, relations of genera, in 3 sections, *Rotulinæ*, *Scutellinæ*, and *Monophorinæ*; LAHILLE (176) p. 440.
- †*Sismondia*:—*S. loghotheti*, Upper Egypt; FOURTAU (86).—*S. marginalis*, var. *minor*; COURJAU (58).—*S. planulata*, Mokattam, Egypt; FOURTAU (86).
- †*Spatangopsis costata* Torell, possibly an Echinoderm, but not Cystocidaroid; GREGORY (109) p. 133.
- †*Spatangus*:—*S. æquedilatatus*; MAZZETTI (225) p. 422.—*S. amygdala* Goldf. non Klein; SCHLUETER (297).—*S. arcuatus*; MAZZETTI (225) p. 418.—*S. asterias*; BOTTO-MICCA (41) p. 374.—*S. austriacus*; MAZZETTI (225) p. 423; VINASSA DE REGNY (335) p. 155.—*S. austriacus* vel *S. manzonii*; *loc. cit.*—*S. aff. austriacus*; ŁOMNICKI (192) p. 34.—*S. britannus*, redescr. and figd; COTTEAU (56) p. 176.—*S. brissoides*, distinguished from *S. loncophorus*; MAZZETTI (225) p. 423 and pl.—*S. chitonosus*; BOTTO-MICCA (41) p. 371: incl. *S. euglyphus* Mazz. non Laube; MAZZETTI (225) p. 421.—*S. cor*, perhaps syn. of *S. philippii*; MAZZETTI (225) p. 423.—*S. corsicus*; ALESSANDRI (1) p. 69: redescr.; BOTTO-MICCA (41) p. 369: redescr. from Portugal; LORIOLO (193) p. 47, pl. xiii: redescr., figd, and distinguished from *S. delphinus*; COTTEAU (56) p. 166: ?; MAZZETTI (225) p. 419.—*S. delphinus*; MAZZETTI (225) p. 418: descr. and figd [according to the author, for the first time]; COTTEAU (56) p. 179.—*S. desmarestii*; BOTTO-MICCA (41) p. 374: ?; MAZZETTI (225) p. 418.—*S. discoidalis* (p. 422); *S. hemiornatus*, holotype was young (p. 424); *S. hemisphaericus* (p. 420); MAZZETTI (225).—*S. marmoræ*, olim *Macropneustes*, redescr. and figd; COTTEAU (56) p. 171.—*S. mutinensis*; MAZZETTI (225) p. 424.—*S. ocellatus*; MAZZETTI (225) p. 422.—*S.*, cf. *S. ocellatus*, Helvetian, Turin; BOTTO-MICCA (41) p. 373, pl. x.—*S. pagliarolensis*; MAZZETTI (225) p. 421.—*S. parati*, not a *Maretia*; COTTEAU (56) p. 194; BOTTO-MICCA (41) p. 370.—*S. peroni*, redescr. and figd; COTTEAU (56) p. 169.—*S. philippii*; MAZZETTI (225) p. 420; BOTTO-MICCA (41) p. 374.—*S. podex*; MAZZETTI (225) p. 422.—*S. purpureus*; BELL (33) p. 11: Agassiz non Leske, recent and fossil; MAZZETTI (225) p. 424 and pl.: Leske non Agassiz=*S. spinosissimus* Desor; MAZZETTI (225) p. 425.—*S. regina*; BELL (33) p. 11; MAZZETTI (225) p. 420.—*S. rissoi*; BOTTO-MICCA (41) p. 374: descr. and figd [according to the author, for the first time]; COTTEAU (56) p. 187: ?; MAZZETTI (225) p. 424.—*S. semelanensis*; MAZZETTI (225) p. 423.—*S. siculo* Desor ex Parkinson, does not equal *S. siculo* Agassiz, 1847, but rather *S. philippii* Desor; COTTEAU (56) p. 195.—*S. simplex*, redescr. and figd; COTTEAU (56) p. 174.—*S. spinosissimus*, probably includes *S. purpureus* Lam., *S. siculo* Desor, and *S. meridionalis* Risso; MAZZETTI (225) p. 419 and pl.—*S. subconicus*; MAZZETTI (225) p. 420.—*S. subinermis*; BRIVE (45) p. 598.—*S. tessellatus*, Tortonian, plain of Chellif, Algeria; REPÉLIN (279) pp. 174 & 175.—*S. viquesneli*; BONTSCHÉFF (40) p. 373.
- S. deydiéri*, quoted as "Cotteau, 1894," but probably is new, Miocene (Burdigalian) of Reillane (Basses-Alpes), and var. *major*, Tortonian of Cucuron (Vaucluse); COTTEAU (56) Bull. Soc. Isère (4) iii, p. 185, pl. x, figg. 2-4, pl. xi, figg. 1 & 2.—*S. gauthieri*, quoted as "Cotteau, 1894," but probably is new, Miocene (Burdigalian) of St Paul-Trois-

- Châteaux (Drôme); *op. cit.* p. 183, pls. ix & x, fig. 1.—*S. heinzi*, quoted as "Gauthier, 1894," but probably is new, descr. but not figd as plate is lost; *op. cit.* p. 190.—*S. manzonei*, Astian of Asti, Piedmont; BOTTO-MICCA (41) Boll. Soc. geol. Ital. xv, p. 372, pl. x. [Said by LAMBERT in Review to be *S. botto-miccai* Vinassa de Regny.] *S. aff. paretii*, Miocene of Ceva and Clavesana, Piedmont; *op. cit.* p. 371 : n. spp.
- †*Sphærechinæ*, sub-fam. of *Echinometridæ*; LAMBERT (179) p. 516.
- Sphærechinus*:—†*S. brevispinosus*; BELL (33) p. 9.—*S. granularis*; MARCHISIO (216) p. 4: structure and functions of vesicles connected with lantern; UEXKÜLL (331): larva; SEELIGER (304): karyokinesis; DOFLEIN (70), & HERTWIG (128).
- Sperosoma*, n. g., with genotype *S. grimaldi*, near Azores; KOEHLER (168) Zool. Anz. xx, p. 302, and fig, n. sp.
- †*Stegaster*, compared with *Lampadaster*; LAMBERT (178) p. 316.—†*S. facki* Stolley, is a *Cardiaster*; LAMBERT (180) p. 178.
- †*S.*, n. sp.; FOURNIER (85) Ann. Fac. Marseille, vii, p. 161.
- Stenonia*, plastron discussed; LAMBERT (178) p. 322.
- †*Stereocidaris silesiaca*; LEONHARD (187) p. 40.
- †*S. oppoliensis*, Turonian of Oppeln, Oberschlesien; LEONHARD (187) Palæontogr. xlv, p. 40, pl. v, n. sp.
- †*Stomechinus perlatus*; HUG (133) p. 404.—†*S. sp.*; ROMAN (281) p. 330.
- Stomopneustes variolaris*; PFEFFER (267) p. 46.
- †*Strictchinus*, syn. of *Arcopeltis*; LAMBERT (179) p. 517.
- Strongylocentrotus albus*, with crab parasite; MEISSNER (228) p. 86.—*S. drobachiensis*; †BELL (33) p. 9: (as *Echinus*); HONEYMAN (131) p. 256: ambulacrals and inter-ambulacrals; JACKSON (139) pl. iii: two specimens with abnormal arrangement of oculars, ? a reversion; OSBORN (252): large size in Greenland waters, six pores to ambulacral plate; VANHOEFFEN (333) p. 235.—*S. curythrogrammus*, Wellington, N. Z.; FARQUHAR (83) p. 189.—*S. lividus*; †BELL (33) p. 9; MARCHISIO (216) p. 4: karyokinesis; DOFLEIN (70), & HERTWIG (128).—†*S. scaber*; BELL (33) p. 9.—*S. tuberculatus*, New Zealand; FARQUHAR (83) p. 189.
- †*S. cotteaui*, Coralline Crag, Aldborough; BELL (33) Rep. Yorksh. Soc. for 1896, p. 9, n. sp.
- †*Temnechinus*:—*T. excavatus*, *T. globosus*, *T. melocactus*, *T. turbinatus*, and *T. woodi*; BELL (33) pp. 7 & 8.
- T. forbesi*, Coralline Crag, Oxford, Ramsholt; BELL (33) Rep. Yorksh. Soc. for 1896, p. 8, no fig, n. sp.
- †*Temnocidaris danica*, includes spines called *Cidaris faujasi*; LAMBERT (180) p. 145.
- Temnopleurus*, place in system, incl. *Toreumatica* and *Temnotrema*; LAMBERT (179) p. 497.
- Temnotrema*, syn. of *Temnopleurus*; LAMBERT (179) p. 497.
- †*Thylechinus*, incl. *Orthechinus*, *Gagara*, *Orthocyphus*, *Psilosoma*; LAMBERT (179) p. 496.—*T. atacicus* (olim *Cyphosoma*) Cotteau 1861, non 1856, apex figured; LAMBERT (179) p. 503.—*T. rejaudryi*, redescribed and referred to *Hemithylus*, n. g.; ARNAUD (14) p. 236.
- †*Tiarechinidæ* rediagnosed; GREGORY (110) p. 1003.
- †*Tiarechinus* discussed; GREGORY (110) p. 1000: its place in the system; JACKSON (139) p. 243.
- Toreumatica*, syn. of *Temnopleurus*; LAMBERT (179) p. 497.
- †*Toxaster*:—*T. cf. campichei*; FOURNIER (85) p. 128.—*T. collegnoi*; FOURNIER (85) pp. 132, 139; KILIAN (157) pp. 753, 754, 756, 768: vide *Echinospatagus*.—*T. complanatus*, vide *T. retusus*.—*T. dienceri*, with var. *alta*, redescr.; LORIOU (195) p. 168, pl. vii.—*T. gibbus*; KILIAN & ZURCHER (160) pp. 964 & 965.—*T. granosus*; KILIAN (157)

- p. 722, & (158) p. 893; KILIAN & ZURCHER (160) p. 963; LAMBERT in KILIAN & LEENHARDT (159) p. 973: apex varying in direction of *T. africanus*, figured; LAMBERT (178) p. 321.—*T. aff. T. granosus*, Lower Neocomian of Venasclé; LAMBERT in KILIAN & LEENHARDT (159) p. 974.—*T. granosus*, var. or perhaps n. sp.; LAMBERT in KILIAN (157) p. 726, footnote.—*T. cf. neocomiensis*, with abnormal apical system; LAMBERT in KILIAN & LEENHARDT (159) p. 979, fig. 1.—*T. retusus*; KILIAN (157) pp. 734, 746, and LAMBERT in KILIAN (157) p. 736; KILIAN (158) p. 893; KILIAN & LEENHARDT (159) pp. 976, 980; KILIAN & ZURCHER (160) pp. 964 & 965: variation in apex; LAMBERT (178) p. 320.—*T. cf. retusus*; KILIAN & LEENHARDT (159) p. 975.—*T. ricordeaui*; *op. cit.* p. 977.—*T. roulini*, carefully redescr. and figd on evidence of 71 specimens from Aptian of Zapatoca (Santander) in Cordilleras of Bogota; GERHARDT (99) p. 189.—*T. subcavatus*, development of apex; LAMBERT (178) p. 321.—*T. aff. T. subcylindricus*, Lower Neocomian of Moustiers (Basses-Alpes); LAMBERT in KILIAN & LEENHARDT (159) p. 974.
- T. libanoticus*, Cenomanian, Lebanon; LORIOU (195) *Rev. Suisse Zool.* v, p. 166, pl. vii.—*T. lorioli*, Valanginien of Basses-Alpes, also incl. *T. ricordeaui* of "Echinologie Helvétique," pl. xxviii, fig. 5; LAMBERT in KILIAN & LEENHARDT (159) *Bull. Soc. geol. France* (3) xxiii, p. 974: n. spp.
- †*Toxobrissus michelotti* should be *Brissopsis*; BOTTO-MICCA (41) p. 351.
- Toxopneustes variegatus*; DUERDEN (77) p. 285.
- †*Trematopygus* d'Orb., maintained but restricted, includes *Plagiochasma* Pomel and *Dochmostoma* (pars) Duncan, genotype is *Nucleolites olfersi* Agassiz; LAMBERT (180) p. 160.—*T. oblongus* d'Orb., referred to *Lychnidius*; LAMBERT (180) p. 163.
- †*Tretechinus*, n. g., with genotype *T. illinoisensis* (olim *Perischodomus*) Worthen, St John, & Miller; TORNQUIST (327) *Abh. geol. Karte Elsass*, v, p. 784.
- Trigonocidaris albida*; KOEHLER (163) p. 472, & (164) p. 90.
- †*Triplacidia*, place in system; LAMBERT (179) p. 497.—*T. vandenheckei*, nov. var. *rothpletzi*, *Lithothamnium* limestone, Haskovo, Bulgaria; BONTSCHIEFF (40) *Jahrb. geol. Reichsanst.* xlvi, p. 368.
- Tripneustes*:—†*T. parkinsoni*; MAZZETTI (225) p. 418.—*T. variegatus*, Klein, Kermadec Is., descr. and measured; FARQUHAR (83) p. 188.
- †*Typhlechinus*, syn. of *Palechinus*; TORNQUIST (327) p. 737, footnote.
- †*Trochalosoma*, nom. nov. pro *Leiosoma* Cotteau non Brandt, genus defined and placed in system; LAMBERT (179) p. 515.
- †*Xenocidaris*, provisionally retained in *Archæocidaridæ* on account of spines of genotype *X. clavigera*; JACKSON (139) p. 222.—*X. clavigera*; BEYER (38) p. 89, pl. iii, figg. 80 & 81.
- †*Zeuglopleurus*, syn. of *Echinocyphus*; LAMBERT (179) p. 496.

(D.)—ASTEROIDEA.

Classification, history of Perrier's views since 1884, criticism of Viguiier's and Sladen's schemes, the Euasteroidea are thus classified: Ord. I. *Forcipulata*, Famm. *Brisingidæ*, *Pedicellasteridæ*, *Zoroasteridæ*, *Stichasteridæ*, *Asteriidæ*; II. *Spinulosa*, Famm. *Echinasteridæ*, *Solasteridæ*, *Pterasteridæ*, *Asterinidæ*; III. *Valvulata*, Famm. *Linckiidæ*, *Pentagonasteridæ*; IV. *Paxillosa*, Famm. *Archasteridæ*, *Astropectinidæ*; PERRIER (263).

Defined (p. 496), classified (p. 502), in the following system (p. 504); HÆCKEL (116):—

Sub-class	Orders							
Palasteriæ (= Encrinasteriæ)	{	Hypomadrepia	Patrasterida	{ Patrasterida Palasteriscus Palæodiscus				
		Epimadrepia	Palasterinida	{ Palasterinida Palasterina Palæocoma				
Colasteriæ (= Autasteriæ)	{	Phanerozonia (= Eurystroteria)	{	Pentaceronia	{ Archasterida Porcellanasterida Astropectinida Pentagonasterida Pentacerotida Gymnasterida			
				Asterisconia	{ Asterinida Asteriscida Ganerida			
		Cryptozonia (= Leptostroteria)	{	{	Solasteronia	{ Solasterida Stichasterida Zoroasterida Pterasterida Heliasterida Echinasterida Urasterida		
					{	{	Brisingonia	{ Brisingida Brisinga

Very short account of a few fossil forms, with figures after Stürtz; KOKEN (171) pp. 292, 294.—General account with special reference to fossils; ZITTEL (356) p. 170: revised by SLADEN; ZITTEL-EASTMAN (357) p. 205.

Mediterranean, key to genera; LUDWIG (209) p. 281.—General systematic results of study of Mediterranean spp., reduction from 81 names to 24 valid spp. in 14 genera; LUDWIG (210) p. 450.

Acanthaster echinites, from Amboina, measured and described, probably includes *A. mauritiensis* Loriol; DOEDERLEIN (69) p. 320, pl. xxi.

Anasterias, accepted as genus, with genotype *A. minuta*; PERRIER (263) pp. 32, 35.

Anthenea acuta, variation in form due to imperfect preservation; WHITELEGGE (346) p. 159.—*A. tuberculosa*, neanic specimen from Thursday Id.; DOEDERLEIN (69) p. 309.

Archaster typicus; DOEDERLEIN (69) p. 305.

Archasteridæ, rediagnosed; PERRIER (263) p. 47.

Asteracanthion rubens; DAHL (62) p. 172.—*A. tenuispinus*, var. *elongatus* Lorenz. = *Asterias tenuispina*; LUDWIG (210) p. 345.

Asterias, rediagnosed; PERRIER (263) pp. 32, 34, 38: diagnosis, and key to Mediterranean spp.; LUDWIG (209) p. 303: rediagnosed with special reference to Mediterranean genera and key to the 4 spp.; LUDWIG (210) p. 344: how it opens molluscs; SCHIEMENZ (295).—*A. africana* Greeff = *A. glacialis*; LUDWIG (210) p. 365.—*A. (Sporasterias) antarctica* (p. 105, pl. vi), var. *rupicola*, measurements (p. 106, pl. vi); MEISSNER (229).—*A. atlantica* Verrill. = *A. tenuispina*?; LUDWIG (210) p. 362.—†*A. cilicia*; WAGNER (337) p. 100.—*A. conferta*, redescr. and now first figd; LORIOLO (196) p. 17, pl. iii.—*A. edmundi*, nom. nov. pro *Stolasterias neglecta* Perrier (non *A. neglecta* Bell), diagnosis; LUDWIG (209) p. 306: synonymy, diagnosis, external description, measurements of old and young, colour, geogr. distrib., depth 160–485 m.; LUDWIG (210) p. 395, pl. xii.—*A. epichlora*, redescr., and now first figd; LORIOLO (196) p. 19, pl. iii.—*A. (Stolasterias) gelatinosa*; MEISSNER (229) p. 103.—*A. glacialis*, colour; MARCHISIO (216) p. 2: diagnosis; LUDWIG (209) p. 305: treated similarly to *A. edmundi*,

- also with bathymetric distrib., food, breeding-period, and regeneration; LUDWIG (210) p. 364, pls. iii, xii.—*A. gracilis* Giebel, syn. of *Craspidaster hesperus*; LUDWIG (210) pp. 60, 451.—*A. gronlandica*, *forma typica et robusta*, measured; VANHOEFFEN (333) p. 236.—*A. heptactis* Konrad = *A. tenuispina* Lm.; LUDWIG (210) p. 344.—*A. hispidus* M. Tr., syn. of *A. pentacanthus*, var. *serratus* (q.v.); LUDWIG (210) p. 451.—*A. lutkeni*, redescr. and now first figd; LORIOLO (196) p. 15, pl. ii.—*A. madeirensis* Stimps. = *A. glacialis*; LUDWIG (210) p. 364.—*A. ophidion*, relations to *A. richardi*; LUDWIG (210) p. 417.—*A. pallida*, development; GOTO (102).—*A. papyracea* Konrad = *Palmipes membranaceus*; LUDWIG (210) pp. 243, 452.—*A. polaris*; HONEYMAN (131) p. 255; VANHOEFFEN (333) p. 237: Azores; PERRIER (263) p. 38.—*A. richardi*, diagnosis; LUDWIG (209) p. 307: treated similarly to *A. edmundi*, also with bathymetric distrib., autotomy due to *Myzostoma*, systematic position discussed; LUDWIG (210) p. 403, pl. xii.—*A. rodolphi*, redescr. from Raoul Id. specimens, and distinguished from *A. scabra*; FARQUHAR (83).—*A. rubens*, Bay of Biscay; PERRIER (263) p. 38: recorded occurrences in Mediterranean all doubtful; LUDWIG (210) p. 345, footnote.—*A. rugispina* Leiboldt, is in part syn. of *A. antarctica*; MEISSNER (229) p. 94: formation of gonads confirms inclusion of *A. spirabilis*, *A. cunninghami*, *Anasterias minuta*, and probably *Calvasterias stolidota*, in this species; LEIPOLDT (186).—†*A. schulzii*, occurrence in Chlomeker Schichten doubtful; FRIČ (91) p. 72.—*A. spirabilis* Perr., is syn. of *A. antarctica*; MEISSNER (229) p. 106.—*A. squamatus* M. Tr., syn. of *A. jonstoni* (Della Chiaje); LUDWIG (210) p. 451.—*A. (Cosmasterias) sulcifera*; MEISSNER (229) p. 102.—*A. tenuispina*, colour; MARCHISIO (216) p. 2: diagnosis; LUDWIG (209) p. 304: treated similarly to *A. edmundi*, also with bathymetric distrib., breeding period, autotomy; LUDWIG (210) p. 344, pls. iii, xi.—*A. tenuissima* Risso, errore pro *A. tenuispina* = *Luidia ciliaris*; LUDWIG (210) pp. 61, 345, 451.—*A. tessellata*, see *Hippasterias phrygiانا* and *Pentagonaster granularis*.—*A. variolata* Risso = *Hacelia attenuata*; LUDWIG (210) pp. 272, 452.—*A. verrucosa* Risso, = *Chaetaster longipes*; LUDWIG (210) pp. 134, 451.—*A. vulgaris*; HONEYMAN (131) p. 255: pyloric caeca; STONE (321).
- A. (Polyasterias) fernandensis*, Juan Fernandez; MEISSNER (229), Arch. Naturg. (1) lxii, p. 104.—*A. koehlerii*, Saanich Inlet (Vancouver); LORIOLO (196) Mem. Soc. Geneve, xxxii, p. 21, pl. iii.—*A. (Coscinasterias) platei*, Juan Fernandez; MEISSNER (229) Arch. Naturg. (1) lxii, p. 103, pl. vi.—*A. saanichensis*, Saanich Inlet (Vancouver); LORIOLO (196) Mem. Soc. Geneve, xxxii, p. 23, pl. ii: n. spp.
- Asteriidae*, rediagnosed with synopsis of genera; PERRIER (263) p. 31.
- Asterina*, rediagnosed with special reference to Mediterranean genera; LUDWIG (210) p. 207, and (209) p. 296.—*A. calcar*, colour-variation; SAVILLE-KENT (290) p. 243.—*A. calcarata*, var. nov. *selkirki*, Juan Fernandez; MEISSNER (229) p. 97, pl. vi.—*A. cepheus*; PFEFFER (267) p. 47; DOEDERLEIN (69) p. 316.—*A. chilensis*, colour; MEISSNER (229) p. 96.—*A. fimbriata*; MEISSNER (229) p. 97.—*A. gibbosa*; MARCHISIO (216) p. 3: development, specially from gastrula to end of larval stage; MACBRIDE (212): with var. *pancerii*, diagnosis; LUDWIG (209) p. 297: synonymy includes *H. minuta* Olivi, *A. umbilicata* Konrad, *A. minima* Verany, *A. membranacea* Risso, *Asteriscus arrecificensis* Greeff, and *A. pancerii* Gasco; diagnoses, external description, measurements of old and young, colour, geogr. and bathymetric distrib., food, breeding period, anatomical notes; LUDWIG (210) pp. 207, 451, pls. v, ix.—*A. regularis*, variation in rays, madreporite, and spines, perhaps includes *A. novae-zelandiae* Perrier; FARQUHAR (83) p. 196.—*A. sp.*, colour-variation; SAVILLE-KENT (290) p. 243.

- Asterinidæ*, rediagnosed; PERRIER (263) p. 42.
- Asteropsis vernicina*, irregularity in specialised pedicellariæ; FARQUHAR (83) p. 194.
- A. imperialis*, Raoul Id., Kermadecs; FARQUHAR (83) J. Linn. Soc. xxvi, p. 193: n. sp.
- Astellæ simplex*, see *Luidia sarsi*, brephic stage.
- Astrogonium*, rediagnosed; PERRIER (263) p. 44.—*A. annectens*; KOEHLER (163) p. 451, & (164) p. 57: Bay of Biscay; PERRIER (263) p. 45.—*A. pulchellum* var. *B.* of Hutton is perhaps *A. abnormale* Gray, perhaps *A. huttoni*, n. s.; FARQUHAR (83) p. 194.—†*A. sp.*?, Pliocene of Piacentino; PRATO (271) p. 48, pl.
- Astropecten*, rediagnosed; PERRIER (263) p. 51: key to Mediterranean spp., and diagnosis; LUDWIG (209) p. 283: rediagnosed, with special reference to Mediterranean genera, and key to spp.; LUDWIG (210) p. 2: feeding on Molluscs; SCHIEMENZ (295).—*A. aurantiacus*, B. of Biscay; PERRIER (263) p. 51: diagnosis; LUDWIG (209) p. 284: synonymy, diagnosis, external description, measurements of old and young, colour, geogr. and bathymetric distrib., food, breeding-period; LUDWIG (210) p. 3, pls. ii, vi.—*A. bispinosus*; MARCHISIO (216) p. 3: diagnosis; LUDWIG (209) p. 284: and var. *platyacanthus*, treated similarly to *A. aurantiacus*; LUDWIG (210) p. 16, pls. ii, vi.—*A. brevior* Lorenz, merged in *A. pentacanthus* (q. v.); LUDWIG (210) p. 451.—*A. flaticus* Lorenz, not upheld; LUDWIG (210) pp. 18, 451.—*A. gracilis* Giebel, supposed Mediterranean sp. = *Craspidaster hesperus*, known only from W. Pacific; LUDWIG (210) p. 60.—*A. granulatus*, measured; DOEDERLEIN (69) p. 305, pl. xviii.—*A. hemprichii*, colour; PFEFFER (267) p. 47.—*A. irregularis*; KOEHLER (164) p. 53: variation in spines; KOEHLER (163) p. 450: skiagram; MEEK (226).—*A. jonstoni*, diagnosis; LUDWIG (209) p. 286: treated similarly to *A. aurantiacus*; LUDWIG (210) p. 50, pls. ii, vi.—*A. jonstoni* M. Tr., syn. of *A. spinulosus* Philippi (q. v.); LUDWIG (210) p. 451.—*A. pentacanthus*; MARCHISIO (216) p. 3: diagnosis; LUDWIG (209) p. 285: treated similarly to *A. aurantiacus*; LUDWIG (210) p. 39, pls. ii, vi.—*A. platyacanthus*; MARCHISIO (216) p. 3: var. of *A. bispinosus* (q. v.); LUDWIG (210) p. 451.—*A. polyacanthus*, colour; PFEFFER (267) p. 47.—*A. serratus*, B. of Biscay; PERRIER (263) p. 51: described as var. of *A. pentacanthus* and held to include *A. hispidus*; LUDWIG (210) p. 47.—*A. spinulosus*, diagnosis; LUDWIG (209) p. 285: treated similarly to *A. aurantiacus*; LUDWIG (210) p. 31, pls. ii, vi.—*A. squamatus*, colour; MARCHISIO (216) p. 3: syn. of *A. jonstoni* (q. v.).—*A. velitaris*, measured; DOEDERLEIN (69) p. 307, pl. xviii.—*A. zebra* (includes *A. coppingeri* Bell), measured and described; DOEDERLEIN (69) p. 306, pl. xviii.—†*A. sp.* (cf. *A. forbesi* and *A. bispinosus*), Miocene of Gombio, Italy; PRATO (271) p. 43, pl.
- †*A. linati*, Middle Pliocene, Piacentino and Parma district, locality uncertain; PRATO (271), Riv. ital. Pal. ii, p. 45, pl., n. sp.
- Astropectinidæ*, rediagnosed; PERRIER (263) p. 50.
- Astropectininæ*, rediagnosed; PERRIER (263) p. 51.
- Brisinga*, diagnosis; LUDWIG (209) p. 308: rediagnosed with special reference to Mediterranean genera; LUDWIG (210) p. 418: rediagnosed; PERRIER (263) p. 20.—*B. coronata*; KOEHLER (163) p. 440: redescr.; KOEHLER (164) p. 38: Azores; PERRIER (263) p. 20: diagnosis; LUDWIG (209) p. 308: (incl. *B. mediterranea* Perrier), diagnosis, literary history, external description, measurements of old and young, colour, geogr. and bathymetric distrib., food, breeding-period, regeneration; LUDWIG (210) p. 418.
- Brisingidæ*, rediagnosed; PERRIER (263) p. 19.
- Bunaster*, n. g. with genotype *B. ritteri*, Amboina, allied to *Ophi-*

- diaster*; DOEDERLEIN (69) Denk. Ges. Jena, viii, p. 317, pl. xxii : n. sp.
- Calvasterias*, accepted as genus, with genotype *C. asterinoides*; PERRIER (263) pp. 32, 34.
- Calycaster*, rediagnosed; PERRIER (263) p. 27; *C. monæcus*, Azores, re-described, 4 specimens of different ages; PERRIER (263) p. 28, pl. ii.
- Chætaster*, rediagnosed; PERRIER (263) p. 43: diagnosis; LUDWIG (209) p. 292: rediagnosed with special reference to Mediterranean genera (134), its systematic position discussed (p. 155); LUDWIG (210).—*C. longipes* Bruzelius, B. of Biscay; PERRIER (263) p. 44: redescr., referred to *Archasteridæ*; LUDWIG (202): diagnosis; LUDWIG (209) p. 292: synonymy, diagnosis, external description, measurements of old and young, colour, geogr. and bathymetric distrib., breeding-period; LUDWIG (210) p. 134, pls. i, ix.
- Chætasteridæ*, n. fam. provisional; LUDWIG (210) pp. 134, 156.
- Coronaster antonii*, variations from Perrier's type; KOEHLER (163) p. 440: re-described; KOEHLER (164) p. 40.
- Coscinasterias*, accepted as genus, with genotype *C. calamaria*; PERRIER (263) p. 34.
- Cosmasterias*, accepted as genus, with genotype *C. sulcifera*; PERRIER (263) pp. 32, 35: vide etiam sub *Asterias*.
- †*Crenaster lævis*; RAULIN (274).
- Cribrella*, rediagnosed; PERRIER (263) p. 39.—*C. hyadesi*, redescr.; MEISSNER (229) p. 99.—*C. læviuscula*, redescr. and now first figd.; LORIOLO (196) p. 14, pl. ii.—*C. oculata*; KOEHLER (163) p. 444, & (164) p. 45; VANHOEFFEN (333) p. 237: Azores and Newfoundland; PERRIER (263) p. 39.—*C. oculata*, Russo, probably neanic *Echinaster sepositus*; LUDWIG (207) p. 112, & (210) pp. 314, 452.
- C. biscayensis*, B. of Biscay, 1410 metres, 6° 21' W., 45° 57' N., allied to *C. antillarum*; KOEHLER (163) Rev. biol. Nord France, vii, p. 444, & (164) Ann. Univ. Lyon, xxvi, p. 45, figg. 12 & 13.—*C. caudani*, B. of Biscay, 650 metres, 4° 25' W., 44° 36' N., allied to *C. oculata*; KOEHLER (163) Rev. biol. Nord France, vii, p. 445, & (164) Ann. Univ. Lyon, xxvi, p. 46, figg. 16 & 17 : n. spp.
- Crossaster*, rediagnosed; *C. papposus*, Newfoundland; PERRIER (263) p. 40.
- C. vancouverensis*, Saanich Inlet (Vancouver); LORIOLO (196) Mem. Soc. Geneve, xxxii, p. 12, pl. i : n. sp.
- Ctenodiscus corniculatus*; VANHOEFFEN (333) p. 238.
- Culcita acutispina*, re-described, variation in form due largely to imperfect preservation; WHITELEGGE (346) p. 157.—*C. coriacea*, defined (p. 316, pl. xxi); *C. grex*, defined (p. 316); *C. novæ-guineæ*, includes *C. plana* Hartlaub, which is the young form, also *C. acutispinosa* Bell, *C. arenosa* Perrier, *C. pentangularis* Gray, which are stages of growth or local varieties (p. 300, pl. xix); *C. schmideliana*, discussed and defined, with var. *ceylonica* and var. *africana* (p. 315, pl. xx); *C. veneris*, defined (p. 316); DOEDERLEIN (69).
- Cycethra simplex*, with forma *subelectilis*; MEISSNER (229) pp. 95 & 96.
- †*Diclidaster*, n. g., allied to *Valvaster*, with genotype *D. gevreyi*, Lower Lias, Mercuer (Ardeche); LORIOLO (195) Rev. Suisse Zool. v, p. 177, pl. viii, n. sp.
- Distolasterias*, genotype *D. sticantha* (Slad.); PERRIER (263).
- Dorigona arenata*; KOEHLER (163) p. 451, & (164) p. 57.—*D. jacqueti*, "paraît pouvoir être réunie à la *D. arenata*"; KOEHLER (163) p. 451: compared with *D. arenata*, intermediate forms; KOEHLER (164) p. 58.—*D. subspinoso*; KOEHLER (163) p. 451: redescr.; KOEHLER (164) p. 59.
- Dytaster*, rediagnosed and *D. intermedius*, Azores, re-described; PERRIER (263) p. 48, pl. iii.

- Echinaster*, diagnosis; LUDWIG (209): rediagnosed with special reference to Mediterranean genera; LUDWIG (210) p. 313.—*E. doriæ* and *E. tribulus* de Filippi, said to be from Mediterranean, are synn. of *E. spinosus*, and come from E. coast of America; LUDWIG (199), see also LUDWIG (208).—*E. eridanella*; DOEDERLEIN (69) p. 322.—*E. sepositus*, colour; MARCHISIO (216) p. 2: growth-stages; LUDWIG (207): diagnosis; LUDWIG (209) p. 302: synonymy, diagnosis, external description, measurements of old and young, colour, breeding period, development, geogr. and bathymetric distrib.; LUDWIG (210) p. 300, pls. iii, viii: var. *mediterraneus* not upheld; LUDWIG (210) p. 343.—*E. tribulus* = *E. doriæ* (q. v.); LUDWIG (208).
- Echinasteridæ*, rediagnosed; PERRIER (263) p. 39.
- Encrinasteriæ*, defined, fossil representatives; ZITTEL (356) p. 171; ZITTEL-EASTMAN (357) p. 207.
- Euasteriæ*, defined, includes *Phanerozonia* and *Cryptozonia*, fossil representatives; ZITTEL (356) p. 172; ZITTEL EASTMAN (357) p. 208.
- †*Eugaster granifer*, Pilton Beds, Devonshire; WHIDBORNE (342) P. Geol. Ass. xiv, p. 377, no fig.: n. sp.
- Ferdina kuhlî*; PFEFFER (267) p. 47.
- Forcipulata*, rediagnosed; PERRIER (263) p. 19.
- Ganeria falklandica*, redescribed; MEISSNER (229) p. 94.
- Gnathaster mediterraneus*, v. *Odontaster*. *G. rugosus*, mouth-plates figured; FARQUHAR (83) p. 194.
- †*Goniaster impressæ*; HUG (133) p. 405.
- Goniodiscus acutus* et *G. placentæformis*, Heller = *Pentagonaster placenta*; LUDWIG (210) pp. 157, 451.—*G. pleyadella*, large and small specimens described; DOEDERLEIN (69) p. 308, pl. xviii.—*G. sebac*; *op. cit.* p. 309.
- Gymnasteria carinifera*; DOEDERLEIN (69) p. 316.
- Hacelia*, diagnosis; LUDWIG (209) p. 299: rediagnosed with special reference to Mediterranean genera; LUDWIG (210) p. 271.—*H. attenuata*, diagnosis; LUDWIG (209) p. 300: synonymy, diagnosis, external description, measurements of old and young, colour, geogr. and bathymetric distrib., special description of brepthic stage, anatomical notes; LUDWIG (210) p. 272, pls. iii, xi.
- Heliaster*; HARRINGTON & GRIFFIN (124).—*H. helianthus*; MEISSNER (229) p. 102.
- Hexaster*, rediagnosed; PERRIER (263) p. 41.—*H. obscurus*, Newfoundland, redescribed; PERRIER (263) p. 41, pl. iii.
- Hippasterias phrygiana* recorded, under name *Asterias tessellata*, from Lindisfarne; SUTTON (322) & DISTANT (67).
- Hydrasterias*, accepted as genus, genotype *H. ophidion*; PERRIER (263) pp. 32, 34.
- Hymenaster* rediagnosed, and *H. pellucidus*, Azores; PERRIER (263) p. 40.
- Iconaster longimanus*; DOEDERLEIN (69) p. 307, pl. xviii.
- Labidiaster radiosus*; MEISSNER (229) p. 101.
- Leiaster coriaceus*, colour; PFEFFER (267) p. 47.
- Leptasterias*, accepted as genus, with genotype *L. mülleri*; PERRIER (263) pp. 32, 34.
- Linckia miliaris*; DOEDERLEIN (69) p. 319.—*L. multifora*; *loc. cit.*; PFEFFER (267) p. 47.—*L. pacifica*; WHITELEGGE (346) p. 157.
- Linckiidæ*, rediagnosed; PERRIER (263) p. 43.
- Luidia*, rediagnosed; PERRIER (263) p. 52: diagnosis, key to Mediterranean species; LUDWIG (209) p. 286: rediagnosed, with special reference to Mediterranean genera, and key to the two species; LUDWIG (210) p. 61.—*L. bellonæ*, colour; MEISSNER (229) p. 93.—*L. ciliaris*, redescribed, variations of pedicellaria; KOEHLER (164) p. 50, & (163) p. 448: diagnosis; LUDWIG (209) p. 287: synonymy, diagnosis, measure-

- ments of old and young, external description, colour, geogr. and bathymetric distrib., food, breeding-period, special description of brepthic stage, anatomical notes; LUDWIG (210) p. 61, pls. iv, vi: var. *normani*, given up; LUDWIG (210) p. 79.—*L. maculata*; DOEDERLEIN (69) p. 307.—*L. paucispina* Marenz., syn. of *L. sarsi*; LUDWIG (210) pp. 85, 86, 451.—*L. sarsi*; KOEHLER (163) p. 449, & (164) p. 51: Bay of Biscay; PERRIER (263) p. 52: diagnosis; LUDWIG (209) p. 288: treated similarly to *L. ciliaris*, also with description of larva, *Bipinnaria asterigera*; LUDWIG (210) p. 85, pls. iv, vii.
- L. lorioli*, based on *L. bellonæ* Loriol non Lützk., Mexico; MEISSNER (229) Arch. Naturg. (1) lxii, p. 94: n. sp.
- Luidiinae*, rediagnosed; PERRIER (263) p. 51.
- Marginaster*, diagnosis; LUDWIG (209) p. 295: rediagnosed with special reference to Mediterranean genera; LUDWIG (210) p. 189.—*M. capreensis*, diagnosis; LUDWIG (209) p. 295: synonymy, diagnosis, external description, measurements of old and young, colour, geogr. and bathymetric distrib., stomach-cæca, gonads; LUDWIG (210) p. 189, pl. vii.—*M. fimbriatus* Sladen = *M. capreensis* (Gasco); LUDWIG (210) pp. 189, 451.
- Marthasterias foliacea* Jullien; LUDWIG (210) p. 365.
- Mediaster*, rediagnosed (p. 45); *M. stellatus*, Newfoundland, redescr. (p. 46, pl. iv); PERRIER (263).
- Mithrodia clavigera*; DOEDERLEIN (69) p. 322.
- Myxaster perrieri*, Bay of Biscay, 1300 metres, 5° 22' W., 44° 2' N.; KOEHLER (163) Rev. biol. Nord France, vii, p. 446, & (164) Ann. Univ. Lyon, xxvi, p. 48, fig. 11: n. sp.
- Nanaster*, n. g. with genotype *N. (olim Stichaster) albulus* Stimps; PERRIER (263) p. 27.
- Nardoa tuberculata*; DOEDERLEIN (69) p. 319.—*N. variolata*; PFEFFER (267) p. 47.
- Neomorphaster*, discussed (p. 26), rediagnosed (p. 30); PERRIER (263).—“*N. parfaiti*,” errore pro *N. talismani*, redescr., incl. *N. eustichus*, first occurrence in B. of Biscay; KOEHLER (163) p. 443, & (164) p. 44.—*N. talismani*, Azores, incl. *N. eustichus*; PERRIER (263) p. 30.
- Nepanthia brevis*; DOEDERLEIN (69) p. 316.
- Odinia robusta*; KOEHLER (163) p. 440, & (164) p. 40.
- Odontaster*, diagnosis; LUDWIG (209) p. 290: rediagnosed with special reference to Mediterranean genera; LUDWIG (210) p. 125.—*O. mediterraneus*, diagnosis; LUDWIG (209) p. 291: diagnosis, external description, measurements of old and young, S. Adriatic, 414–1196 m.; LUDWIG (210) p. 125.—*O. meridionalis*, measurements; MEISSNER (229) p. 93.—*O. singularis*, measurements; *op. cit.* p. 92, pl. vi.
- Ophidiaster*, rediagnosed; PERRIER (263) p. 43: diagnosis; LUDWIG (209) p. 300: rediagnosed with special reference to Mediterranean genera; LUDWIG (210) p. 299.—*O. agassizi*; MEISSNER (229) p. 99.—*O. canariensis* Greff = *O. ophidianus* (Lm); LUDWIG (210) pp. 300, 452.—*O. cylindricus*, Funafuti; WHITELEGGE (346) p. 157.—†*O. lessonæ* Gasco, is half-grown *O. attenuatus*; LUDWIG (203) p. 56, & (210) pp. 272, 452.—*O. ophidianus*, colour; MARCHISIO (216) p. 3: Azores; PERRIER (263) p. 44: diagnosis; LUDWIG (209) p. 301: synonymy, diagnosis, external description, measurements of old and young, colour, geogr. and bathymetric distrib., anatomical notes; LUDWIG (210) p. 300, pls. iii, viii.—*O. pustulatus* includes *O. purpureus*, Perrier; DOEDERLEIN (69) p. 317.—*O. tuberifer*; *loc. cit.*—*O. sp.*, Kerinadec Is., described; FARQUHAR (63) p. 195.
- Oreaster reticulata*; DUERDEN (77) p. 285.
- †*Palæaster*:—*P. parviusculus*; HONEYMAN (131) p. 255.—*P. wykoffi*, Hudson River group, near Madison, Ind.; MILLER & GURLEY (235): “Einord-

- nung zur *Palæaster* höchst zweifelhaft"; LUDWIG.—17 spp. of Cincinnati group redescr.; JAMES (146) pp. 126–133.
- P. longimanus*, Pilton Beds, Devonshire; WHIDBORNE (342) P. Geol. Ass. xiv, p. 376, no fig.: n. sp.
- †*Palasterina approximata* & *P. speciosa* reld to *Palæaster*; JAMES (146) p. 135.
- Palmipes*, rediagnosed; PERRIER (263) p. 42: rediagnosed with special reference to Mediterranean genera; LUDWIG (209) p. 298 & (210) p. 243.—*P. lobianci*=*P. membranaceus* × *Asterina gibbosa*, 90 m., Grotto of Capri, external description, gonads, interbrachial septa; LUDWIG (210) p. 267, pl. v.—*P. membranaceus*; KOEHLER (163) p. 446, and (164) p. 47: B. of Biscay; PERRIER (263) p. 42: synonymy, diagnosis, external description, measurements of old and young, colour, geogr. and bathymetric distrib., food, breeding-period, anatomical notes; LUDWIG (210) p. 243, pls. v, viii: diagnosis, with bastard *P. lobianci*; LUDWIG (209) p. 298.—*P.*, sp., colour-variation; SAVILLE-KENT (290) p. 243.
- P. sarasini*, Trincomali (Ceylon), allied to *P. pellucidus*; LORIOL (196) Mem. Soc. Geneve, xxxii, p. 11, pl. i: n. sp.
- Pararchasterinae*, rediagnosed; PERRIER (263) p. 47.
- Paxillosa*, rediagnosed; PERRIER (263) p. 47.
- Pedicellaster*, rediagnosed (p. 20); *P. parvulus*, Newfoundland, redescr. (p. 21); PERRIER (263).
- Pedicellasteridae*, rediagnosed; PERRIER (263) p. 20.
- Pentaceropsis obtusatus*; DOEDERLEIN (69) p. 310.
- Pentaceros grayi*; PFEFFER (267) p. 47.—*P. muricatus*, colour; *loc. cit.*—*P. turritus*; DOEDERLEIN (69) p. 309.
- Pentagonaster*, rediagnosed; PERRIER (263) p. 45: diagnosis and key to Mediterranean spp.; LUDWIG (209) p. 293: rediagnosed with special reference to Mediterranean genera, and key to the two spp.; LUDWIG (210) p. 157.—*P. australis*, colour-variation; SAVILLE-KENT (290) p. 243.—*P. balteatus* and *P. concinnus* of Sladen, possibly identical with *P. hystericis*; LUDWIG (203) p. 55, and (210) pp. 186 & 187.—*P. crassus*, B. of Biscay; PERRIER (263) p. 45.—*P. gosselini*, Azores, five variations in marginals and adambulacral spines; *loc. cit.*—*P. granularis*; SUTTON (322): Azores; PERRIER (263) p. 45: specific characters discussed, Bell's (1892) description criticised; LUDWIG (210) p. 180, footnote.—*P. greeni* Bell, ? syn. of *P. hystericis*; *op. cit.* p. 185.—*P. hystericis*, diagnosis; LUDWIG (209) p. 294: synonymy, diagnosis, external description, measurements of old and young, colour, geogr. and bathymetric distrib.; LUDWIG (210) p. 179, pl. viii.—*P. mirabilis* Perrier=*P. placenta*; *op. cit.* pp. 176, 451.—*P. perrieri*; KOEHLER (163) p. 451, and (164) p. 60.—*P. placenta*, diagnosis; LUDWIG (209) p. 294: treated similarly to *P. hystericis*, also with anatomical notes; LUDWIG (210) p. 157, pls. v, vii: first found in B. of Biscay, growth-stages of madreporite; KOEHLER (163) p. 454, and (164) p. 66.
- P. kergroheni*, 1710 metres, B. of Biscay, 6° 52' W., 46° 34' N., allied to *P. concinnus*, *P. balteatus*, and *P. hystericis*; KOEHLER (163) Rev. biol. Nord France, vii, p. 453, and (164) Ann. Univ. Lyon, xxvi, p. 63, figg. 8–10: syn. of *P. hystericis*; LUDWIG (203) p. 55, and (210) pp. 179, 188.—*P. minor*, 400–500 metres, B. of Biscay, 6° 58' W., 46° 40' N.; KOEHLER (163) Rev. biol. Nord France, vii, p. 451, and (164) Ann. Univ. Lyon, xxvi, p. 61, figg. 5–7: young of *P. placenta*; LUDWIG (203) p. 55, and (210) p. 176: n. spp.
- Pentagonasteridae*, rediagnosed; PERRIER (263) p. 44.
- †*Petraster* & *P. wilberanus*; JAMES (146) p. 134.
- Plutonaster*, rediagnosed; PERRIER (263) p. 48: diagnosis, key to Mediterranean spp.; LUDWIG (209) p. 288: rediagnosed, with special reference to Mediterranean genera, and key to the two spp.; LUDWIG (210)

- p. 104.—*P. bifrons*; KOEHLER (163) p. 450, and (164) p. 56: diagnosis; LUDWIG (209) p. 290: diagnosis, external description, measurements of old and young, colour, geogr. and bathymetric distrib.; LUDWIG (210) p. 118.—*P. granulatus*, Azores, redescribed (p. 49, pl. iv); *P. inermis* (p. 49); *P. notatus*, Azores (p. 49); PERRIER (263).—*P. subinermis*; diagnosis; LUDWIG (209) p. 288: treated similarly to *P. bifrons*, also food, description of brephic stage, anatomical notes, systematic position discussed; LUDWIG (210) p. 105, pls. i, vi.
- Plutonasterinae*, rediagnosed; PERRIER (263) p. 47.
- Podasterias*, with genotype *P. lutkeni*; PERRIER (263) p. 35.
- Polyasterias*, genotype *P. tenuispina* (Lam.); PERRIER (263) p. 34: vide etiam sub *Asterias*.
- Pontaster*, rediagnosed, and *P. limbatus*, Newfoundland; PERRIER (263) p. 47.—*P. marionis*; KOEHLER (163) p. 450: probably var. of *P. tenuispinus*; KOEHLER (164) p. 53.—*P. venustus*; KOEHLER (163) p. 450: some variations from the type; KOEHLER (164) p. 55: Azores; PERRIER (263) p. 47.
- Porania*, rediagnosed; PERRIER (263) p. 42.—*P. antarctica*; *loc. cit.* and pl. iii, fig. 4; MEISSNER (229) p. 99.—*P. pulvillus*; KOEHLER (163) p. 446, and (164) p. 47: Bay of Biscay; PERRIER (263) p. 43.
- Prognaster*, rediagnosed and discussed; PERRIER (263) p. 22.—*P. grimaldii*, Azores, redescribed; *op. cit.* p. 23, pl. ii.
- Psilaster*, rediagnosed; PERRIER (263) p. 51.—*P. andromeda*, Azores; *loc. cit.*: redescribed; KOEHLER (164) p. 52: variation in spines, gradation between paxillæ and granules; KOEHLER (163) p. 449.
- Pteraster personatus*, variation from type; KOEHLER (163) p. 447: re-described, differences from type; KOEHLER (164) p. 49.
- Pterasteridae*, rediagnosed; PERRIER (263) p. 40.
- Pycnopodia*, accepted as genus, with genotype *P. helianthoides* (Stimps.); PERRIER (263) pp. 32, 34.
- Quadraster*, n. g. with genotype *Q.* (olim *Stichaster*) *felipes* Sladen; PERRIER (263) p. 27.
- Retaster cribrosus*, includes *R. insignis* Sladen, specimens from Thursday Island and Dar-es-Salaam described; DOEDERLEIN (69) p. 319.
- Sclerasterias*, rediagnosed; PERRIER (263) pp. 34 & 35.—*S. guernei*, Bay of Biscay, redescribed; *op. cit.* p. 35, pl. i: specimens larger than Perrier's type; KOEHLER (163) p. 441: redescribed; KOEHLER (164) p. 41.
- Smilasterias*, accepted as genus, with genotype *S. scalptrifera*; PERRIER (263) pp. 32, 34.
- Solaster papposus*, 10- and 12-rayed, measurements; VANHOEFFEN (333) p. 238.
- Solasteridae*, rediagnosed; PERRIER (263) p. 39.
- Spinulosa*, rediagnosed; PERRIER (263) p. 38.
- Sporasterias*, with genotype *S. rugispina* (Stimps.); PERRIER (263) p. 34: vide etiam sub *Asterias*.
- Stellaster incei*, measurements of nine specimens, includes *S. belcheri*; DOEDERLEIN (69) p. 307.
- Stellonia webbia* d'Orb. = *Asterias glacialis*; LUDWIG (210) p. 364.
- †*Stenaster* (incl. *Urasterella*), *S. grandis*, *S. harrisi*; JAMES (146) pp. 135, 136.
- Stichaster*, defined and emended; PERRIER (263) pp. 26, 31.—*S. albulus*; VANHOEFFEN (333) p. 237.—*S. aurantiacus*; MEISSNER (229) p. 101.—*S. littoralis* Farq. is syn. of *S. suteri* Lorient, colour-difference due to alcohol, variation in shape of rays (p. 197); *S. polyplax*, includes *Tarsaster neozelanicus* Farq. (p. 196); FARQUHAR (83).—*S. roseus*; KOEHLER (163) p. 443, and (164) p. 44: B. of Biscay; PERRIER (263) p. 31.
- Stichasteridae*, rediagnosed, and its genera discussed; PERRIER (263) p. 25.
- Stolasterias*, emend. as genus; PERRIER (263) pp. 32, 34, 36: vide etiam sub *Asterias*.—*S. glacialis*; KOEHLER (163) p. 441, and (164) p. 41.—

- S. neglecta*, B. of Biscay, redescr.; PERRIER (263) p. 37, pl. i: vide etiam *Asterias edmundi*.—*S. madeirensis*, Azores; PERRIER (263) p. 37.
- †*Tæniaster*, maintained as genus of Asteroidea, with genotype *T. spinosus*; GREGORY (111) p. 1035.—†*T.?* sp.; WHITEAVES (344) p. 160.
- Tarsaster*, merged in *Neomorphaster*; PERRIER (263) p. 26.—*T. neo-zelanicus* Farquhar, though probably a *Tarsaster*, is syn. of *Stichaster polyplax*; FARQUHAR (83) p. 196.
- Tethyaster*, rediagnosed; PERRIER (263) p. 50.—*T. subinermis*, in B. of Biscay; KOEHLER (163) p. 450, & (164) p. 56, and PERRIER (263) p. 50.
- Tonia* Gray, 1840, resuscitated with genotype *T.* (vel *Stichaster*) *aurantiaca*; PERRIER (263) p. 27.
- Uniophora*, accepted as genus, with genotype *U. globifera*: PERRIER (263) pp. 32, 35.
- †*Uraster rubens*; BELL (33) p. 12.
- †*Urasterella*, vide sub *Stenaster*.
- Valvulata*, rediagnosed; PERRIER (263) p. 43.
- Zoroaster fulgens*; KOEHLER (163) p. 442, and (164) p. 42.
- Z. trispinosus*, 650 metres, Bay of Biscay, 4° 25' W., 44° 36' N., adult, also marine specimen from 1750 metres, 7° W., 46° 28' N.; KOEHLER (163) Rev. biol. Nord France, vii, p. 442, and (164) Ann. Univ. Lyon, xxvi, p. 42, figg. 14 & 15 : n. sp.
- Zoroasteridae*, rediagnosed; PERRIER (263) p. 21.

(E.)—OPHIUROIDEA.

- Ophiodea* (= *Ophiuroidea*) defined (p. 487), classified (p. 494) into Sub-cl. I. *Palophiuræ*, Ord. 1, *Allostichia* (*Protophiurida*), 2, *Zygostichia* (*Ophiurina*); Sub-cl. II, *Colophiuræ*, Ord. 3, *Ophioctonia* (*Ophioglyphida*, *Ophiocomida*, *Ophiomyxida*), 4, *Euryalonia* (*Astroporpida*, *Astrophytida*); system on p. 504; HÆCKEL (116).
- General account with special reference to fossils; ZITTEL (356) p. 166, ZITTEL-EASTMAN (357) p. 200.
- Classification of Palæozoic Ophiuroidea; GREGORY (111).
- †? *Acrowra* sp.; WAGNER (337) p. 100.
- †*Aganaster*, maintained but not rediagnosed (p. 1039): *A.* sp., Miller & Gurley, 1890, is not an *Aganaster* but allied to *Lapworthura* (p. 1038); GREGORY (111).
- Amphilepis norvegica*; KOEHLER (164) p. 74.
- Amphiura angularis*; KOEHLER (166) p. 244.—*A. chiajei*; KOEHLER (165) p. 209, and (166) p. 243.—*A. duplicata*; KOEHLER (165) p. 208, and (166) p. 244: variations in buccal papillæ; KOEHLER (164) p. 74.—*A. elegans*, small var., near Gisborne, N. Z., colour in life; FARQUHAR (83) p. 191.—*A. filiformis*; KOEHLER (165) p. 209, and (166) p. 244: colour; MARCHISIO (216) p. 4.—*A. squamata*; KOEHLER (165) p. 212: development of ovoid gland (p. 378), currents of madreporite (p. 381), right hydrocœl in (p. 391); MACBRIDE (212).—*A. sundevalli*, measurements; VANHOEFFEN (333) p. 240.
- A. brocki*, Thursday Id.; DOEDERLEIN (68) Denk. Ges. Jena, viii, p. 286, pl. xv.—*A. caulleryi*, off Colombo, 593 fms.; Mouth of the Krishna, 753 fms., allied to *A. incisa*; KOEHLER (169) Ann. Sci. nat. iv, p. 330, pl. vii.—*A. denticulata*, 155 metres, off Newfoundland, 46° 50' N., 50° 11' 45" W.; KOEHLER (165) Mem. Soc. zool. France, ix, p. 209.—*A. dispar*, Laccadive Is., G. of Bengal, and Colombo, 193–675 fathoms; KOEHLER (169) Ann. Sci. nat. iv, p. 334, pl. vii.—*A. frigida*, off Colombo, 675 fathoms, allied to *A. incisa* and *A. caulleryi*; *op. cit.* p. 332, pl. vii.—*A. grandis*, 2620 metres, 38° 38' N., 30° 33' W.; KOEHLER (166) Mem. Soc. zool. France, ix, p. 246.—*A. longispina*,

- 861 metres, Azores, 38° 48' N., 30° 19' W., allied to *A. grandisquama*; KOEHLER (165) Mem. Soc. zool. France, ix, p. 211, (164) p. 74, and (166) p. 244.—*A. partita*, Laccadive Is., 444 metres, allied to *A. duplicata*; KOEHLER (169) Ann. Sci. nat. iv, p. 336, pl. vii.—*A. pusilla*, among roots of *Lessonia* and *Macrocystis*, Wellington, N. Z.; FARQUHAR (83) J. Linn. Soc. xxvi, p. 191.—*A. richardi*, 1165 metres, 38° 26' N., 28° 51' W., N. Atlantic; KOEHLER (166) Mem. Soc. zool. France, ix, p. 245 : n. spp.
- †*Aspidura*:—*A. ludeni*; WAGNER (337) p. 100.
- A. italica*, Muschelkalk, Recoaro; CREMA (59) Atti Ist. Veneto, liv, p. 855, pl. iia : n. sp.
- Astronyx loveni*, KOEHLER (169) p. 370.
- A. locardi*, Bay of Biscay, 1710 metres, 7° W., 46° 28' N.; KOEHLER (163) Rev. biol. Nord France, vii, p. 470, and (164) Ann. Univ. Lyon, xxvi, p. 88, fig. 25 : n. sp.
- Astrophyton agassizi*; HONEYMAN (131) p. 254.—*A. clavatum*; PFEFFER (267) p. 48.
- A. sculptum*, Amboina; DOEDERLEIN (68) Denk. Ges. Jena, viii, p. 299, pl. xviii : n. sp.
- Brisinga endecacnemos* first found near Bergen; APPELLÖF (13) p. 4.
- †*Bundenbachia*, rediagnosed; GREGORY (111) p. 1033.
- †*Cholaster* Worthen & Miller, allied to *Aganaster*; GREGORY (111) p. 1040.
- †*Eoluidiæ*, n. fam., founded for *Eoluidia*, which is redefined, and *Eospondylus*, *Miospondylus*, and *Aganaster* (qq. v.); GREGORY (111) p. 1038.
- †*Eospondylus*, n. g., with genotype *E.* (olim *Ophiura*) *primigenia* (Stürtz); GREGORY (111) P. Zool. Soc. London, 1896, p. 1039.
- †*Eucladiæ*, defined, and *Eucladia*, arms described and figured, referred to *Streptophiuræ*; GREGORY (111) p. 1040.
- †*Eugaster*, rediagnosed from Hall's figures; GREGORY (111) p. 1035.
- Euryale ludwigi*, Amboina; DOEDERLEIN (68) Denk. Ges. Jena, viii, p. 299, pl. xvii : n. sp.
- Euryaleæ*, defined, fossil representatives; ZITTEL (356) p. 168.
- †*Furcaster*, rediagnosed, has no ventral arm-plates; GREGORY (111) p. 1038.
- Gorgonocephalus eucnemis*; KOEHLER (165) p. 213; VANHOEFFEN (333) p. 241.
- Gorgonocephalus cornutus*, imperfect description, Indian Ocean; KOEHLER (167) Zool. Anz. xx, p. 168: Andaman Is., 45–270 fathoms, neanic specimen; KOEHLER (169) Ann. Sci. nat. iv, p. 368, pl. ix.—*G. levigatus*, imperfect description, Indian Ocean; KOEHLER (167) Zool. Anz. xx, p. 168: Colombo, 142–400 fathoms; KOEHLER (169) Ann. Sci. nat. iv, p. 365, pl. ix : n. spp.
- †*Lapworthura miltoni*; GREGORY (112) p. 97, fig. 154.
- †*Lapworthuridæ*, n. fam., including *Lapworthura*, n. g., with genotype *L.* (olim *Protaster*) *miltoni* (Salter), also *Furcaster*, *Palastropecten*, and *Aganaster* sp. (qq. v); GREGORY (111) p. 1037.
- †*Lysophiuræ*, ord. nov.; GREGORY (111) p. 1030.
- †*Miospondylus*, n. g., with genotype *M.* (olim *Ophiura*) *rhenanus* (Stürtz); GREGORY (111) P. Zool. Soc. London, 1896, p. 1039.
- †*Onychasteridæ*, defined; GREGORY (111) p. 1040.
- Ophiacantha abyssicola*; KOEHLER (163) p. 463, (164) p. 79, and (165) p. 213.—*O. bidentata*; KOEHLER (163) p. 463, (164) p. 79, and (165) p. 212; VANHOEFFEN (333) p. 241.—*O. dallasi*, from Amboina, described; DOEDERLEIN (68) p. 291, pls. xiv, xvi.—*O. rosea*, variations from type; KOEHLER (163) p. 463, and (164) p. 81.—*O. setosa*; KOEHLER (165) p. 212.—*O. spectabilis*, redescribed, from Bay of Biscay; KOEHLER (163) p. 464, and (164) p. 80, figg. 41 & 42.
- Ophiacantha aristata*, Bay of Biscay, 1700 metres, 6° 15' W., 45° 47' N., allied to *O. aspera*; KOEHLER (163) Rev. biol. Nord France, vii,

- p. 467, (164) Ann. Univ. Lyon, xxvi, p. 84, figg. 43 & 44, and (165) p. 212.—*O. composita*, Nicobar Is., 1590 fms., allied to *O. levispina*; KOEHLER (169) Ann. Sci. nat. iv, p. 350, pl. viii.—*O. duplex*, Colombo, 675 fms., allied to *O. imago*; *op. cit.* p. 352, pl. viii.—*O. gratiosa*, Laccadive Is., 444 fms., Andaman Is., 240 fms., G. of Bengal, 193 fms., allied to *O. abnormis*; *op. cit.* p. 346, pl. viii.—*O. lineata*, 1165 metres, 38° 26' N., 28° 51' W., allied to *O. aristata*; KOEHLER (166) Mem. Soc. zool. France, ix, p. 247.—*O. pentagona*, Andaman Is., 240–375 fms., allied to *O. stellata*; KOEHLER (169) Ann. Sci. nat. iv, p. 342, pl. viii.—*O. rufescens*, 845 metres, 38° 31' N., 29° 9' W.; KOEHLER (166) Mem. Soc. zool. France, ix, p. 249.—*O. simulans*, Bay of Biscay, 1700 metres, 6° 15' W., 45° 47' N., allied to *O. bidentata*; KOEHLER (163) Rev. biol. Nord France, vii, p. 465, and (164) Ann. Univ. Lyon, xxvi, p. 82, figg. 37 & 38.—*O. sociabilis*, Andaman Is., 1840 fms., G. of Bengal, 1803 fms., allied to *O. discoidea*; KOEHLER (169) Ann. Sci. nat. iv, p. 348, pl. viii.—*O. vestita*, Coast of Coromandel, 195–210 fms., and Andaman Is., 250 fms., allied to *O. hirsuta*; *op. cit.* p. 344, pl. viii.—*O. vorax*, C. Comorin, 1043 fms., allied to *O. longidens*; *op. cit.* p. 353, pl. viii : n. spp.
- Ophiactis abyssicola*, KOEHLER (165) p. 208, (166) p. 243.—*O. balli*; KOEHLER (165) p. 208: redescribed; KOEHLER (164) p. 77, figg. 23 & 24 : redescribed and figured, from Bay of Biscay; KOEHLER (163) p. 461.—*O. modesta*, from Thursday Id., one young with an abnormal 6th ray, relations to *O. affinis* and *O. maculosa*; DOEDERLEIN (68) p. 285, pls. xiv & xv.—*O. savignii*; PFEFFER (267) p. 47.
- O. corallicola*, 950–1710 metres, various stations, Bay of Biscay, on corals *Amphihelia oculata*, allied to *O. cuspidata*; KOEHLER (163) Rev. biol. Nord France, vii, p. 460, and (164) Ann. Univ. Lyon, xxvi, p. 75, fig. 30: near Azores; KOEHLER (165) p. 208: see also KOEHLER (166) p. 243.—*O. lorioli*, G. of Bengal, Laccadive Is., and coast of Malabar, 1091–1300 fms.; KOEHLER (169) Ann. Sci. nat. iv, p. 328, pl. vii.—*O. perplexa*, W. of C. Comorin, 719 fms., allied to *O. flexuosa*; *op. cit.* p. 327, pl. vii : n. spp.
- Ophiarthrum elegans*; DOEDERLEIN (68) p. 289: Funafuti; WHITELEGGE (346) p. 160.
- Ophiermus adspersus*, variations from type; KOEHLER (169) p. 316.
- O. abyssalis*, 1674 m., off La Corogne; KOEHLER (166) Mem. Soc. zool. France, ix, p. 2: n. sp.
- Ophiocamax fasciculata*, variations from type; KOEHLER (169) Ann. Sci. nat. iv, p. 360.
- Ophioceramis tenera*, nom. nud.; KOEHLER (167) p. 168: Laccadive Is., 636 fms., Andaman Is., 265 fms., allied to *O. obstricta*; KOEHLER (169) Ann. Sci. nat. iv, p. 317: n. sp.
- Ophiochæta hirsuta* (= *O. setosa*), from Amboina; DOEDERLEIN (68) p. 284, pl. xv.
- Ophiochiton ambulator*, nom. nud.; KOEHLER (167) p. 168: Laccadive and Maldive Is., G. of Bengal, Trincomali, and coast of Beloochistan, at depths varying from 200 to 890 fms., allied to *O. fastigatus*; KOEHLER (169) Ann. Sci. nat. iv, p. 337, pl. vii.—*O. modestus*, Andaman Is., 265 fms., type is neanic, allied to *O. tenuispinus*; *op. cit.* p. 340, pl. vii : n. spp.
- Ophiocnida*:—†*O. brachiata*; BELL (33) p. 11.
- O. verticillata*, Amboina; DOEDERLEIN (68) Denk. Ges. Jena, viii, p. 287, pls. xiv & xv : n. sp.
- Ophiocoma*:—†*O. bellis*; BELL (33) p. 11.—*O. brevipes*, Amboina; DOEDERLEIN (68) p. 289.—*O. erinaceus*; PFEFFER (267) p. 48; WHITELEGGE (346) p. 160: made var. of *O. scolopendrina*; DOEDERLEIN (68) p. 289.—*O. nigra*; SUTTON (322).—†*O. rosula*; BELL (33) p. 11.—*O.*

- scolopendrina*; PFEFFER (267) p. 48; WHITELEGGE (346) p. 160: var. *alternans*; DOEDERLEIN (68) p. 288.—*O. valenciæ*; PFEFFER (267) p. 48.
- Ophiocoris forbesi*; KOEHLER (165) p. 213.
- O. indica*, Andaman Is., 45–270 fms.; KOEHLER (169) Ann. Sci. nat. iv, p. 325, pl. vii: n. sp.
- Ophiocreas* (?) E. of Andaman Is., 1644 fms., imperfect specimen; KOEHLER (169) Ann. Sci. nat. iv, p. 365: n. sp. sine nom.
- Ophiocten sericeum*, measurements; VANHOEFFEN (333) p. 240.
- O. le-danteci*, Bay of Biscay, 1700 metres, 6° 58' W., 46° 26' N., allied to *O. amitimum*; KOEHLER (163) Rev. biol. Nord France, vii, p. 458, and (164) Ann. Univ. Lyon, xxvi, p. 72.—*O. longispinum*, 1850 metres, N. of Azores, 40° 5' N., 29° 48' W.; KOEHLER (165) Mem. Soc. zool. France, ix, p. 204, and (166) p. 243.—*O. scutatum*, 160 metres, Bay of Biscay, 45° 48' N., 5° 38' W., also from Banc de la Grand Sole and Newfoundland, allied to *O. abyssicola*; KOEHLER (165) Mem. Soc. zool. France, ix, p. 206: n. spp.
- Ophioderma*:—†*O. (Ophiarachna) hauchecornei*; WAGNER (337) p. 100.—*O. longicauda*, colour; MARCHISIO (216) p. 3.
- Ophioglypha abyssorum*; KOEHLER (166) p. 241.—*O. aequalis*, redescr., compared with *O. lepida*; KOEHLER (169) p. 297, pl. vi.—*O. albida*; KOEHLER (163) p. 458, (164) p. 71, and (165) p. 203: parasitic *Dactylococcus*; MORTENSEN (244) p. 322.—*O. carnea*; KOEHLER (165) p. 203, and (166) p. 241.—*O. flagellata*, slight variations from type; KOEHLER (169) p. 299.—*O. imbecillis*, very young; KOEHLER (169) p. 303.—*O. irrorata*; KOEHLER (166) p. 241: redescr.; KOEHLER (164) p. 67: redescr. and figd. from B. of Biscay; KOEHLER (163) p. 455.—*O. laceratosa*, colour; MARCHISIO (216) p. 3.—*O. ljungmanni*; KOEHLER (164) p. 71.—*O. minuta*; KOEHLER (163) p. 458, & (166) p. 242: redescr.; KOEHLER (164) p. 72.—*O. orbiculata*, compared with *O. irrorata* (p. 302); *O. palliata*, Maldive Is., slight variation in tentacular scales (p. 298); *O. radiata* (p. 300); KOEHLER (169).—*O. robusta*; HONEYMAN (131) p. 254.—*O. sarsi*; KOEHLER (165) p. 203: large individuals only found; VANHOEFFEN (333) p. 239.—*O. sculptilis*, variations from type; KOEHLER (169) p. 301.—*O. sinensis*, var. from Amboina; DOEDERLEIN (68) p. 283, pl. xv.—*O. tessellata*, KOEHLER (165) p. 203.—*O. texturata*; KOEHLER (163) p. 458, (164) p. 71, and (165) p. 203: parasitic *Dactylococcus* (p. 322), growth-stages (p. 321); MORTENSEN (244).—*O. undulata*, slight variations from type; KOEHLER (169) p. 299.
- O. inflata*, off Colombo, 597 fms., allied to *O. tenera* Lyman; KOEHLER (169) Ann. Sci. nat. iv, p. 288, pl. v.—*O. involuta*, G. of Bengal, 1748 fms., allied to *O. irrorata* and *O. orbiculata*; *op. cit.* p. 295, pl. vi.—*O. paupera*, Laccadive Is., 705 fms., and coast of Malabar, 406 fms., allied to *O. convexa*; *op. cit.* p. 290, pl. v.—*O. sordida*, Andaman Is., 561 fms., allied to *O. paupera*; *op. cit.* p. 292, pl. v.—*O. thouleti*, B. of Biscay, 1300 m., 5° 22' W., 44° 2' N., allied to *O. ljungmanni* and *O. palliata*; KOEHLER (163) Rev. biol. Nord France, vii, p. 456, (164) Ann. Univ. Lyon, xxvi, p. 69, figg. 39 & 40, and (166) p. 241: n. spp.
- Ophiolepis annulosa*; DOEDERLEIN (68) p. 283.—†*O. (Haploaster) gracilis*; BELL (33) p. 11.
- Ophiolypus granulatus*, nom. nud.; KOEHLER (167) p. 168: Port Blair (Andaman Is.) 112 fms.; KOEHLER (169) Ann. Sci. nat. iv, p. 315, pl. vi: n. sp.
- Ophiomastix annulosa* (p. 289, pl. xvi); *O. asperula*, redescr. (p. 290, pl. xv); *O. caryophyllata*, redescr. (p. 290, pl. xv); DOEDERLEIN (68).—*O. venosa*; PFEFFER (267) p. 48.
- Ophiomastus tumidus*, nom. nud.; KOEHLER (167) p. 167: G. of Bengal, 1310 fms., compared with *O. tegulitus* and *O. secundus*; KOEHLER (169) Ann. Sci. nat. iv, p. 285, pl. v: n. sp.

- Ophiomaza cacaotica*, colour; DOEDERLEIN (68) p. 298, pl. xvii.
- Ophiomitra cordifera*, 1143 metres, 38° 52' N., 30° 26' W.; KOEHLER (166) Mem. Soc. zool. France, ix, p. 250.—*O. globulifera*, Bay of Biscay, 1700 metres, 6° 15' W., 45° 57' N.; KOEHLER (163) Rev. biol. Nord France, vii, p. 469, and (164) Ann. Univ. Lyon, xxvi, p. 86, figg. 28 & 29.—*O. integra*, Andaman Is., 220–240 fms., allied to *O. valida*; KOEHLER (169) Ann. Sci. nat. iv, p. 356, pl. ix.—*O. rudis*, Andaman Is., 780 fms., allied to *O. incisa*, *O. chelys*, and *O. dipsacos*; *op. cit.* p. 358, pl. ix : n. spp.
- Ophiomusium lymani*; KOEHLER (163) p. 458, (164) p. 72, (165) p. 204, and (166) p. 242.—*O. planum*; KOEHLER (166) p. 242, and (169) p. 308.—*O. scalare*, redescribed from specimens more adult than type; *op. cit.* p. 308, pl. vi.—*O. validum*, variation from Lyman's description; *op. cit.* p. 307.
- O. elegans*, Laccadive Is., 406 fms., and Andaman Is., 490 fms., allied to *O. eburneum*; KOEHLER (169) Ann. Sci. nat. iv, p. 305, pl. vi.—*O. familiare*, Laccadive Is., 406 fms., allied to *O. eburneum*; *op. cit.* p. 303, pl. vi : n. spp.
- Ophiomyxa australis*; PFEFFER (267) p. 48.—*O. brevispina*, with parasitic gastropod, ? *Stylifer*; DOEDERLEIN (68) p. 298, pl. xvii.—*O. pentagona*, colour; MARCHISIO (216) p. 4.
- O. bengalensis*, Andaman Is., 173–250 fms., allied to *O. serpentaria*; KOEHLER (169) Ann. Sci. nat. iv, p. 363, pl. ix : n. sp.
- †*Ophiopege* G. Boehm, syn. of *Aganaster*; GREGORY (111) p. 1040.
- Ophiopeza conjungens*, redescri.; DOEDERLEIN (68) p. 281, pl. xv.—*O. cylindrica*, descr. and figd; FARQUHAR (83) p. 190.—*O. fallax*, colour; PFEFFER (267) p. 47.
- O. custos*, Andaman Is., 45–270 fms.; KOEHLER (169) Ann. Sci. nat. iv, p. 321, pl. vi.—*O. danbyi*, Raoul Id., Kermadecs, the few, large arm-spines involve rediagnosis of genus; FARQUHAR (83) J. Linn. Soc. xxvi, p. 190 : n. spp.
- O. aculeata*; KOEHLER (165) p. 208; HONEYMAN (131) p. 254: measurements; VANHOEFFEN (333) p. 241.
- Ophiopleura borealis*; VANHOEFFEN (333) p. 239.
- Ophioplocus imbricatus*; PFEFFER (267) p. 47; DOEDERLEIN (68) p. 283.
- Ophiopsila* sp., crowded in sand; MITSUKURI & HARA (241).
- Ophiopteris antipodium*, Nelson, N. Z.; FARQUHAR (83) p. 192.
- Ophiopyren bispinosus*, Indian Ocean; KOEHLER (167) Zool. Anz. xx, p. 167: Andaman Is., 240–250 fms., compared with *O. brevispinus* and *O. longispinus*; KOEHLER (169) Ann. Sci. nat. iv, p. 312, pl. vi: n. sp.
- Ophiopyrgus alcocki*, nom. nud.; KOEHLER (167) p. 167: G. of Bengal, 1310 fms.; KOEHLER (169) Ann. Sci. nat. iv, p. 283, pl. v : n. sp.
- Ophioscolex retectus*, Bay of Biscay, 1410 metres, 6° 21' W., 45° 57' N.; KOEHLER (163) Rev. biol. Nord France, vii, p. 462, and (164) Ann. Univ. Lyon, xxvi, p. 78, fig. 31: n. sp.
- Ophiothela danæ*, remarks, a specimen with 3 arms atrophied; DOEDERLEIN (68) p. 297, pl. xvii.
- Ophiothrix alopecurus*; MARCHISIO (216) p. 4.—*O. aristulata*, n. var. *investigatoris*, Andamans and coast of Coromandel, 130–290 fms.; KOEHLER (169) Ann. Sci. nat. iv, p. 361, pl. ix.—*O. bedoti*, additional notes; DOEDERLEIN (68) p. 294, pls. xiv, xvi.—*O. fragilis*; KOEHLER (163) p. 470, (164) p. 88, (165) p. 213, and (166) p. 253; MARCHISIO (216) p. 4: development, movements of larva; ZIEGLER (355) p. 136.—*O. hirsuta*; PFEFFER (267) p. 48.—*O. longipeda*, measured (p. 293, pls. xiv, xvi); *O. martensi*, redescri. (p. 291, pls. xiv, xvi); *O. nereidina*, incl. *O. cataphracta* Martens (p. 293, pl. xvi); *O. punctolimbata*, perhaps=*O. longipeda* juv. (p. 294, pls. xiv, xvi); *O. purpurea*, redescri. (p. 296, pls. xiv, xvii); *O. stelligera* (p. 294, pls. xiv, xvi);

- O. striolata*, descr. (p. 295, pls. xiv, xvii); *O. triloba*, Amboina (p. 293, pl. xvi); DOEDERLEIN (68).—†*O. sp.*; BELL (33) p. 11.
- O. belli*, Thursday Id.; DOEDERLEIN (68) Denk. Ges. Jena, viii, p. 292, pls. xiv, xvi.—*O. investigatoris*, nom. nud.; KOEHLER (167) p. 168.—*O. lorioli*, Amboina; DOEDERLEIN (68) Denk. Ges. Jena, viii, p. 297, pls. xiv, xvii.—*O. vitrea*, Amboina; *op. cit.* p. 295, pls. xiv, xvi: n. spp.
- Ophiotrema*, n. g., with genotype *O. alberti*, 4020 metres, 38° 9' N., 25° 36' W., possibly congeneric with *Ophiacantha bartleti* Lyman; KOEHLER (166) Mem. Soc. zool. France, ix, p. 251; n. sp.
- Ophiotriton*, n. g., with genotype *O. semoni*, Thursday Id.; DOEDERLEIN (68) Denk. Ges. Jena, viii, p. 288, pl. xv: n. sp.
- Ophiotrochus panniculus*; KOEHLER (169) p. 312.
- Ophiotypa*, n. g., with genotype *O. simplex*, Indian Ocean and Azores; KOEHLER (167) Zool. Anz. xx, p. 167: G. of Bengal, 1997 fms.; KOEHLER (169) Ann. Sci. nat. iv, p. 281, pl. v: n. sp.
- Ophiozona bispinosa*, nom. nud.; KOEHLER (167) p. 168: Port Blair (Andaman Is.), 112 fms., allied to *O. tessellata*; KOEHLER (169) Ann. Sci. nat. iv, p. 319, pl. vi: n. sp.
- Ophiura*:—†*O. albida*; BELL (33) p. 11.—*O. granulata*, see *Ophiocoma nigra*.—†*O. prisca*; WAGNER (337) p. 100.—†*O. texturata*; BELL (33) p. 11.
- O. annæ*, 570 fms., 44° 38' N., 54° 6' W., Grand Bank, N. Atlantic, has 6 rays; HONEYMAN (132) P. Nova Scotian Inst. vii, p. 265: n. sp.
- Ophiuræ*, defined, fossil representatives; ZITTEL (356) p. 169.
- †*Ophiurina* and *Ophiurina*, rediagnosed; GREGORY (111) p. 1036.
- †*Palæophiuridæ*, defined, and *Palæophiura*, rediagnosed; GREGORY (111) p. 1034.
- †*Palastropecten*, rediagnosed; GREGORY (111) p. 1038.
- Pectinura arenosa*, redescribed; DOEDERLEIN (68) p. 282, pl. xv.—*P. heros*; KOEHLER (169) Ann. Sci. nat. iv, p. 325.—*P. maculata*, New Zealand, colour in life; FARQUHAR (83) p. 190.—*P. rigida*; PFEFFER (267) p. 47.—*P. septemspinosa*, specimen with divided dorsal plates, relations to *P. rigida* and *P. armata* discussed; DOEDERLEIN (68) p. 282.
- P. conspicua*, nom. nud., size only given; KOEHLER (167) p. 168: Delta of the Godavery, 410 fms., allied to *P. heros*; KOEHLER (169) Ann. Sci. nat. iv, p. 322, pl. vii: n. sp.
- †*Protaster*, rediagnosed; GREGORY (111) p. 1031; JAMES (146) p. 137.—*P. daoulasensis* Davy, allied to *Furcaster*; GREGORY (111) p. 1038.—*P. decheni*, vide *Tremataster*. *P. ? granuliferus* & *P. miamiensis*; JAMES (146) p. 138.
- P. biforis*, Wenlock Shale, Castle Dinas, Bran, near Llangollen, Wales; GREGORY (111) P. Zool. Soc. London, 1896, pp. 1032 & 1033.—*P. gregarius*, *P. perarmatus*, and *P. scabrosus*, all Pilton Beds, Devonshire; WHIDBORNE (342) P. Geol. Assoc. xiv, p. 377, no figg.: n. spp.
- †*Protasteridæ*, redefined; GREGORY (111) p. 1031.
- †*Protasterina*, *P. fimbriata*, & *P. flexuosa* (olim *Protaster*); JAMES (146) pp. 139, 140.
- †*Ptilonaster*, maintained but not diagnosed; GREGORY (111) p. 1036.
- †*Streptophiuræ*, redefined; GREGORY (111) p. 1036.
- †*Sturtzura*, n. g., with genotype *S.* (olim *Protaster*) *brisingoides* (Greg.), and including *Protaster leptosoma* Salter; GREGORY (111) P. Zool. Soc. London, 1896, p. 1034.
- †*Teniaster* & *T. elegans*; JAMES (146) pp. 138, 139.
- †*Tæniura*, n. g., with genotype *T.* (olim *Teniaster*) *cylindricus* (E. Bill.); GREGORY (111) P. Zool. Soc. London, 1896, p. 1035. [*Tæniura* preocc. Müller & Henle 1837, Raiadum genus.]
- †*Tremataster*, rediagnosed with genotype *T. difficilis*, and probably including *Protaster decheni*; GREGORY (111) p. 1037.

(F.)—CRINOIDEA.

Defined (p. 462), classified (p. 468): Subcl. I *Palacrinida*, Ord. 1, *Cystodiata* (*Haplocrinida*, *Coclocrinida*, *Stephanocrinida*, *Pisocrinida*, *Hybocrinida*, *Porocrinida*, *Cupressocrinida*), 2, *Camerata* (*Retecrinida*, *Rhodocrinida*, *Glyptocrinida*, *Melocrinida*, *Actinocrinida*, *Platyocrinida*, *Crotalocrinida*, *Barrandocrinida*, *Hexocrinida*, *Acrocrinida*, *Calypocrinida*), 3, *Flexilata* (*Taxocrinida*, *Ichthyocrinida*, *Uintocrinida*, *Thaumatoocrinida*), 4, *Inadunata* (*Poteriocrinida*, *Cyathocrinida*, *Dendroocrinida*, *Decadocrinida*, *Astylocrinida*); Subcl. II, *Neocrinida*, Ord. 5, *Pelvicata* (*Encrinida*, *Apiocrinida*, *Eugeniocrinida*, *Holopida*, *Hyocrinida*, *Plicatocrinida*, *Saccocomida*, *Marsupitida*), 6, *Canalicata* (*Bathyocrinida*, *Rhizocrinida*, *Pentacrinida*, *Comatulida*, *Actinometrida*); HAECKEL (116).—History of name (pp. 12 et sqq.); classification, history of previous attempts (pp. 11–31); value of the group, the name *Pelmatozoa*, principles of division (pp. 144 et sqq.); *Crinoidea* divided into Order 1, *Inadunata*, Suborders *Larviformia* and *Fistulata*; 2, *Camerata*, Typical Section and Nontypical Section; 3, *Articulata*, suborders *Impinnata* and *Pinnata* (p. 169); WACHSMUTH & SPRINGER (336).

Family, generic, and specific characters in *Crin.* (p. 153); species, criteria of (p. 155); colour of fossil *Crin.* as a systematic character (p. 227); WACHSMUTH & SPRINGER (336).

Crinoidea, name supplants *Eucrinoidea* formerly used by Zittel, general account with special reference to fossils; divided into Orders, *Larviformia*, *Camarata*, *Fistulata*, *Flexibilia*, *Articulata*; ZITTEL (356) p. 113.—Classification of Wachsmuth and Springer (336) adopted in part; ZITTEL-EASTMAN (357) pp. 134–175.

Tabular synopsis of Mesozoic and Palæozoic genera; KOKEN (171) p. 277.

†Crinoid fragments *Incertæ sedis* from Cornwall; COLLINS (54) p. 82, pl. E.

Acacocrinus, subg. n., vide sub *Habrocrinus*.

†*Acrochordocrinus*,—*A.*, cf. *amalthei*, Bajocian, Caucasus; FOURNIER (85) p. 110.—[Vide etiam sub *Cyclocrinus*.]

†*Acrocrinidæ*, redefined, distribution of species; WACHSMUTH & SPRINGER (336) p. 803.

†*Acrocrinus*, rediagnosed (p. 505), arms (p. 86); *A. shumardi*, redescr., incl. *A. urnæformis* Hall (p. 806, pl. lxxx), *A. wortheni*, redescr. (p. 807, pl. lxxx); WACHSMUTH & SPRINGER (336).

A. amphora, St. Louis group, near Huntsville, Ala.; WACHSMUTH & SPRINGER (336) p. 808, pl. lxxx; n. sp.

†*Actinocrinidæ*, defined, includes *Briarocr.*, *Patelliocr.*, *Macrostylocr.*, *Carpocr.*, *Leptocr.*, *Desmidocr.*, *Periechocr.*, *Megistocr.*, *Agaricocr.*, *Actinocr.*, *Teleiocr.*, *Steganocr.*, *Physetocr.*, *Strotocr.*, *Eretmocr.*, *Amphoracr.*, *Batocr.*, *Dorycr.*; ZITTEL (356) p. 128: arrangement follows Wachsmuth & Springer (336); ZITTEL-EASTMAN (357) p. 141: N. American spp. discussed, their geological history; MILLER & GURLEY (234) p. 73: defined, analysis and distribution of genera (p. 550), anals (p. 130), arm-structure (p. 85); WACHSMUTH & SPRINGER (336).

Actinocrinoidea T. & T. Austin; WACHSMUTH & SPRINGER (336) p. 16.

†*Actinocrinus*, rediagnosed and descr., much restricted, incl. *Blaiocr.* S. A. Miller (p. 552), arms (p. 85), orals (p. 94), tegmen (p. 108), pores (p. 122); WACHSMUTH & SPRINGER (336).—*A. ægilops* Hall, = *Teleiocr. umbrosus* (p. 628); *A. amplus* M. & W. = *Periechocr. whitei* (p. 530); *A. arrosus* (olim *Blaiocr.*) S. A. Miller, redescr., incl. *B. bullatus* S. A. M. (p. 377, pl. lv); *A. asperrimus*, redescr. (p. 575, pl. lx); *A. blairi* S. A. Miller = *Cactocr. glans* (p. 625); *A. brevi-*

- cornis* Hall = *Megistocr. evansi* (p. 535); *A. caroli* Hall, possibly syn. of *Dizygocrinus unionensis* (p. 425); (?) *A. chouteauensis*, redescr. (p. 570, pl. xlvi); *A. christyi* Hall non Shum. = *Periechocr. whitfieldi* (p. 522); *A. clivosus* Hall = *Teleiocr. rudis* (p. 630); *A. dalyanus* S. A. Miller = *Cactocr. proboscidalis* (p. 601); *A. daphne*, redescr. (p. 574, pl. lvi); *A. decornis* Hall = *Dorycr. cornigerus* (p. 458); *A. delicatus* M. & W. = *Teleiocr. umbrosus* (p. 628); *A. divaricatus* Hall = *Dorycr. cornigerus* (p. 458); *A. (Calathocr.) erodus* Hall = *Teleiocr. rudis* (p. 630); *A. eryx* Hall = *Cactocr. glans* (p. 625); *A. excerptus* Hall = *Cactocr. proboscidalis* (p. 601); WACHSMUTH & SPRINGER (336).—*A. icosidactylus*, redescr., from La Varville; JULIEN (151) p. 135, pl. v.—*A. inflatus* Hall = *Amphocr. spinobrachiatus* (p. 591); *A. infrequens* Hall = *Cactocr. thalia* (p. 604); *A. (Calathocr.) insculptus* Hall = *Teleiocr. rudis* (p. 630); *A. jugosus*, redescr. (p. 563, pl. liv); *A. lagena* Hall = *Cactocr. proboscidalis* (p. 601), *A. lobatus*, redescr., incl. ? *A. unicarinatus* Hall (p. 557, pls. lii, liv, lv); *A. locellus* Hall = *Cactocr. reticulatus* (p. 605); *A. lowei*, redescr., incl. *A. brontes* Hall (p. 562, pl. liv); *A. minor* Hall = *Megistocr. evansi* (p. 535); *A. multicornus* Lyon, syn. of *Centrocrinus pentaspinus* (p. 309); *A. multiradiatus*, tegmen (p. 109), redescr. (p. 555, pl. lii); *A. nodosus* S. A. Miller = *Cactocr. thalia* (p. 604); WACHSMUTH & SPRINGER (336).—*A. ovatus* Hall, vide *Cactocr. reticulatus*, var. *ovatus*.—*A. pendens* Hall = *Dorycr. unicornis* (p. 468); *A. penicillus* M. & W., an juvenis *Teleiocr. adolescens* (p. 635); *A. pernodosus*, redescr. (p. 561, pl. lv); *A. planobasilis* Hall = *Amphocr. divergens* (p. 588); *A. puteatus* Rowley & Hare = *Cactocr. lucina* (p. 603); *A. quadrispinus* White = *Amphocr. divergens* (p. 588); *A. quaternarius* Hall = *Cactocr. proboscidalis* (p. 601); *A. quinquangularis*, ridges on tegmen (p. 118); WACHSMUTH & SPRINGER (336).—*A. retiarius*, made type of n. g. *Clematocrinus*; JAEKEL (144) p. 47.—*A. scitulus*, redescr., incl. *A. rusticus* Hall, *A. sillimani* M. & W., & *A. wachsmuthi* White (p. 559, pl. lv); *A. securus* Hall = *Cactocr. thetis* (p. 614); *A. stellaris*, tegmen (p. 109); *A. subumbrosus* Hall = *Teleiocr. liratus* (p. 633); *A. superlatus* Hall = *Megistocr. evansi* (p. 535); *A. symmetricus* Hall = *Aorocr. parvus* (p. 477); *A. tenuisculptus*, redescr., incl. *A. chloris* Hall (p. 571, pl. lv); *A. themis* Hall = *Cactocr. proboscidalis* (p. 601); *A. thoas* Hall = *Cactocr. reticulatus* (p. 605); *A. tholus* Hall = *Cactocr. glans* (p. 625); WACHSMUTH & SPRINGER (336).—*A. triacontadactylus*, redescr., from La Varville; JULIEN (151) p. 136, pl. v.—*A. trijugis* (olim *Blairocr.*) S. A. Miller, redescr. (p. 576, pl. liv); *A. trinodus* Hall = *Dorycr. unispinus* (p. 467); *A. urnæformis* McChesney = *Macrocr. konincki* (p. 447); *A. validus* M. & W. = *Steganocr. concinnus* (p. 582); *A. verrucosus*, redescr., incl. *A. asterias* McChesney (p. 558, pl. lii); WACHSMUTH & SPRINGER (336).
- A. batheri*, Pilton Beds, Devonshire; WHIDBORNE (342) P. Geol. Ass. xiv, p. 377, no fig.—*A. bischoffi*, Burlington Group, Burlington, Iowa; MILLER & GURLEY (234) Bull. Illinois Mus. x, p. 8, pl. iii.—*A. gracilis*, Lower Burlington Limest., Burlington, Ia.; WACHSMUTH & SPRINGER (336) p. 572, pl. lvi.—*A. griffithi*, Upper part of Upper Burlington Limest., Burlington, Ia., and Pleasant Grove, Ia.; *op. cit.*, p. 568, pl. lii.—*A. jessicæ*, Burlington Group, Sedalia, Mo.; MILLER & GURLEY (232) Bull. Illinois Mus. viii, p. 32, pl. ii.—*A. magnificus*, Keokuk group, Indian Creek, Montgomery Co., Ind., incl. *A. lobatus* Worthen non Hall; WACHSMUTH & SPRINGER (336) p. 567, pl. liii.—*A. multiramosus*, Keokuk group, Indian Creek, Montgomery Co., and Canton, Washington Co., Ind. (an incl. *A. grandis* S. A. Miller non Lyon); *op. cit.* p. 564, pls. liii, lv.—*A. pallubrum*, Burlington Group, Sedalia, Mo.; MILLER & GURLEY (233) Bull. Illinois Mus. ix, p. 26, pl. i.

- A. pettisensis*, Burlington Group, Sedalia, Mo.; MILLER & GURLEY (234) Bull. Illinois Mus. x, p. 6, pl. i.—*A. porteri*, Pilton Beds, Devonshire; WHIDBORNE (342) P. Geol. Ass. xiv, p. 377, no fig.—*A. sampsoni*, Burlington Group, Sedalia, Mo.; MILLER & GURLEY (234) Bull. Illinois Mus. x, p. 5, pl. i.—*A. senectus*, Chouteau limestone, Sedalia, Mo.; MILLER & GURLEY (235) Bull. Illinois Mus. xii, p. 36, pl. ii.—*A. sobrinus*, Burlington Group, Burlington, Ia.; MILLER & GURLEY (234) Bull. Illinois Mus. x, p. 10, pl. iii.—*A. spectabilis*, *ibid.*; *op. cit.* p. 9, pl. iii.—*A. subpulchellus*, *ibid.*; *op. cit.* p. 13, pl. iii.—*A. subscitulus*, *ibid.*; *op. cit.* p. 12, pl. iii.—*A. tuberculosus*, Upper Burlington Limest., Burlington and Pleasant Grove, Ia.; WACHSMUTH & SPRINGER (336) p. 573, pl. lii: n spp.
- Actinoidea* C. F. Roem.; WACHSMUTH & SPRINGER (336) p. 16.
- Actinometra pulchella*, in B. of Biscay, variation in position of 1st syzygy, and of others; KOEHLER (163) p. 477, & (164) p. 99.
- †*Adelocrinus hystrix*; WHIDBORNE (342) p. 377.
- †*Agaricocrinus*, rediagnosed (p. 486), radial dome plates (p. 104); WACHSMUTH & SPRINGER (336): geological history of N. American spp.; MILLER & GURLEY (235) Bull. Illinois Mus. xii, p. 9.—*A. americanus*, with var. *tuberosus*, redescr., incl. *A. dissimilis* S. A. Miller (p. 488, pls. xl, xlii); *A. bellatrema* (= *ornatrema*), redescr. (p. 506, pl. xli), var. nov. *major*, Upper Burlington Limest., Burlington and Pleasant Grove, Ia. (p. 507, pl. xli); *A. brevis*, redescr., incl. *A. corniculus* Hall (p. 511, pl. xxxviii); *A. bullatus*, redescr., incl. *A. pentagonus* Hall (p. 493, pl. xli); *A. convexus*, redescr., distinct from *A. pentagonus* (p. 508, pl. xxxviii); *A. coreyi*, redescr., incl. *A. springeri* White (p. 510, pl. xxxix); *A. crassus*, redescr. (p. 499, pls. xxxix & xl); *A. elegans*, redescr. (p. 500, pl. xl); *A. excavatus*, redescr. (p. 491, pl. xxxix); *A. fiscellus*, redescr. (p. 512, pl. xxxviii); *A. gracilis*, redescr. (p. 513, p. xli); *A. inflatus*, redescr. (p. 502, pl. xli); *A. nodosus*, redescr. (p. 493, pl. xliii); *A. nodulosus*, with var. *macadamsi*, redescr. (p. 497, pls. xxxix, xl, xliii); *A. planoconvexus*, redescr., incl. *A. decornis* Rowley & Hare, et *A. blairi* S. A. Miller (p. 503, pl. xxxviii); *A. pyramidatus*, redescr., incl. *A. corrugatus* Hall (p. 512, pl. xxxviii); *A. sampsoni*, redescr., incl. *A. germanus* et *A. chouteauensis* S. A. Miller (p. 505, pl. xlvi); *A. splendens*, redescr., incl. *A. indianensis* et *A. gorbyi* S. A. Miller (p. 495, pl. xl); *A. stellatus*, redescr., incl. *A. geometricus* Hall (p. 508, pl. xxxviii); *A. whitfeldi*, redescr. (p. 496, pls. xlii & xliii); *A. wortheni*, redescr. (p. 490, pls. xxxix & xl); WACHSMUTH & SPRINGER (336).
- A. adamsensis*, Burlington Group, Adams Co., Ill.; MILLER & GURLEY (233) Bull. Illinois Mus. ix, p. 24, pl. i.—*A. conicus*, Keokuk group, Indian creek, Montgomery Co., Ind., 3 arms with cysts of ? *Myzostoma*; WACHSMUTH & SPRINGER (336) p. 501, pl. xxxix.—*A. hodgsoni*, Burlington Group, Adams Co., Ill.; MILLER & GURLEY (232) Bull. Illinois Mus. viii, p. 23, pl. i.—*A. illinoisensis*, *ibid.*; *op. cit.* p. 25, pl. i.—*A. iowensis*, Keokuk group, Keokuk, Ia.; MILLER & GURLEY (235) Bull. Illinois Mus. xii, p. 5, pl. i.—*A. keokukensis*, *ibid.*; *op. cit.* p. 7, pl. i: n spp.
- †*Agassizocrinidae*, defined; ZITTEL-EASTMAN (357) p. 162.
- †*Agassizocrinus*, chambered organ (p. 45), base (p. 59); WACHSMUTH & SPRINGER (336).
- A. ovalis*, Kaskaskia Group, Randolph Co., Ill.; MILLER & GURLEY (233), Bull. Illinois Mus. ix, p. 36, pl. ii: n sp.
- †*Agriocrinus*, discussed, syn. of *Hapalocrinus*, q. v.; BATHER (30) p. 343.
- †*Allagecrinidae*, defined, includes only *Allagecrinus*; ZITTEL-EASTMAN (357) p. 135.
- †*Allagecrinus*, arm-branching (p. 78), muscle-plates (p. 87), orals (pp. 89, 92); WACHSMUTH & SPRINGER (336).

- †*Allionia* Michelotti, is syn. of *Antedon*; LORIOLO (194) p. 123.
- †*Alloocrinus*, rediagnosed (p. 306); *A. benedicti*, redescr. (p. 308, pl. xxiv), *A. typus*, redescr. (p. 307, pl. xxiv); WACHSMUTH & SPRINGER (336).
- †*Alloprosalloocrinus*, rediagnosed (p. 406); *A. cornicus*, redescr. (p. 407, pl. xlii); *A. depressus*, probably an *Agaricocrinus* (p. 407); WACHSMUTH & SPRINGER (336).
- †*Amblacrinus*; BATHER (30) p. 341.
- †*Amphoracrinus*, rediagnosed & described (p. 586), arms (p. 85); WACHSMUTH & SPRINGER (336).—*A. americanus*, Quenst. Handb. Petrefactenk., Aufl. 3, pl. lxxvii, f. 7, non Roemer = *Agaricocr. wortheni* Hall (p. 488); *A. divergens*, redescr., incl. *Actinocr. planobasilis* Hall, *A. quadrispinus* White, and var. *multiramosus* M. & W. (p. 588, pl. lxii); *A. spinobrachiatus*, redescr., incl. *Actinocr. inflatus* Hall (p. 591, pl. lxii); *A. viminalis*, redescr. (p. 590, pl. liv); WACHSMUTH & SPRINGER (336).
- A. blairi*, Burlington Group, Sedalia, Mo.; MILLER & GURLEY (232) Bull. Illinois Mus. viii, p. 26, pl. i.—*A. jessiae*, Chouteau limestone, Sedalia, Mo.; MILLER & GURLEY (234) Bull. Illinois Mus. x, p. 21, pl. iii.—*A. sampsoni*, *ibid.*; MILLER & GURLEY (232) Bull. Illinois Mus. viii, p. 27, pl. i : n. spp.
- †*Ancyrocrinus*, what it is; WACHSMUTH & SPRINGER (336) p. 50.
- †*Anisocrinus*, arm-branching; WACHSMUTH & SPRINGER (336) p. 77.
- †*Anomalocrinidae*, defined; ZITTEL-EASTMAN (357) p. 152.
- †*Anomalocrinus*, stem (p. 40), base (p. 57), compound radials (pp. 71, 158), arm-branching (p. 78), tegmen (p. 116), anals (p. 127); WACHSMUTH & SPRINGER (336).
- †*Anthemocrinus*, arm-branching; WACHSMUTH & SPRINGER (336) pp. 77.
- Antedon*, base (pp. 64, 68), development of arms (p. 82), orals (p. 99), anal (p. 139); WACHSMUTH & SPRINGER (336).—*A. bifida*, locomotion; BATHER (26) p. 301, & (29) p. 664: vide etiam *A. rosacea*.—†*A. brownii*, and †*A. ransomei*; BELL (33) p. 6.—†*A. rhodanicus*, incl. *A. speciosus* Pomel, redescr. with variations in centrodorsal, Upper Burdigalian, compared with *A. lenticularis*; LORIOLO (194) p. 121, pl. iv.—*A. rosacea*; MARCHISIO (216) p. 1: vide etiam *A. bifida*.—†*A. woodwardi*; BELL (33) p. 6.—*A. sp.*, 75 fathoms, La Have Banks; HONEYMAN (131) p. 253.—†*A. sp.*; KILIAN (157) p. 721.
- †*A. allardi*, Upper Burdigalian, Les Angles, near Avignon, compared with *A. globosus*; LORIOLO (194) Bull. Soc. geol. France (3), xxv, p. 126, pl. iv.—†*A. anglesensis*, *ibid.*; *tom. cit.* p. 121, pl. iv.—†*A. depereti*, *ibid.*, compared with *Allionia oblita*, *Antedon lineatus*, *A. cartennensis*, and *A. solutus*; *op. cit.* p. 125, pl. iv.—*A. flava*, B. of Biscay, 1410 m., 6° 21' W., 45° 57' N., belongs to *granulifera* group; KOEHLER (163) Rev. biol. Nord France, vii, p. 475, & (164) Ann. Univ. Lyon, xxvi, p. 97, figg. 20 & 21.—†*A. fontanesi*, Upper Burdigalian, Les Angles, near Avignon, compared with *A. meneghianus*; LORIOLO (194) Bull. Soc. geol. France (3), xxv, p. 126, pl. iv.—*A. moræ*, 570 fms., 44° 38' N., 54° 6' W., Grand Bank, N. Atlantic; HONEYMAN (132) P. Nova Scotian Inst. vii, p. 265.—†*A. pellati*, Upper Burdigalian, Les Angles, near Avignon; LORIOLO (194) Bull. Soc. geol. France (3), xxv, p. 125, pl. iv : n. spp.
- †*Aorocrinus*, n. g. with genotype *A. immaturus* [syn. ac *Cælocrinus*]; WACHSMUTH & SPRINGER (336) p. 470.—*A. canaliculatus* (olim *Dorycr.*) M. & W., redescr. (p. 475, pl. xlv); *A. cassedayi* (olim *Actinocr. et Gennæocr.*) Lyon, redescr., incl. ? *Actinocr. cauliculus* et *A. culyпсо* Hall (p. 483, pl. xlii); *A. concavus* (olim *Actinocr., Amphoracr., Cælocr.* [Typ.], et *Dorycr.*) M. & W., redescr. (p. 482, pl. xlii); *A. elegans* (olim *Dorycr.*) S. A. Miller, redescr. (p. 480, pl. xxxiv); *A. helice* (olim *Actinocr. et Agaricocr.*) Hall, redescr., incl. var. *eris* Hall

- (p. 481, pl. xlv); *A. immaturus* (olim *Dorycr.*) W. & Sp., redescr. (p. 471), *A. parvibasis* (olim *Dorycr.*) W. & Sp., redescr. (p. 473, pl. xlv); *A. parvus* (olim *Actinocr.* et *Dorycr.*) Shum., redescr., incl. *A. symmetricus* Hall, et *D. amœnus* S. A. Miller (p. 477, pl. xlv); *A. radiatus* (olim *Dorycr.*) W. & Sp., redescr. (p. 472, pl. xlv); *A. spinosulus* (olim *Actinocr.* et *Dorycr.*) Hall, redescr., incl. *D. kelloggi* Worthen (p. 478, pl. xliii); *A. subaculeatus* (olim *Actinocr.* et *Dorycr.*) Hall, redescr. (p. 476, pl. xlv); WACHSMUTH & SPRINGER (336).
- Apiocrinidæ*, defined, includes *Apiocr.*, *Guettardocr.*, *Millericr.*, *Acrochordocr.*, *Calamocr.*; ZITTEL (356) p. 140; ZITTEL-EASTMAN (357) p. 167.
- †*Apiocrinus*, base (pp. 60 & 61), tegmen (p. 117); WACHSMUTH & SPRINGER (336).—*A. meriani*, Tithonian, Bas-Languedoc; ROMAN (281) pp. 88, 331.—*A. milleri*; SCHLUETER (298) p. 496.—*A. polycyphus?*; HUG (133) p. 404.
- A. recubariensis*, Muschelkalk, Recoaro; CREMA (59) Atti Ist. Veneto, liv, p. 858, pl. ii: is a primitive *Millericrinus*; BATHER (27): n. sp.
- †*Archæocrinus*, rediagnosed (p. 253); *A. desideratus*, redescr. (p. 257, pl. x); *A. lacunosus*, redescr. (p. 255, pl. x); *A. microbasalis*, redescr. (p. 256, pl. x); *A. marginatus* Bill., sp. referred back to *Glyptocrinus* (p. 254); *A. pyriformis* [errore pro *piriformis*], redescr. (p. 255, pl. x); WACHSMUTH & SPRINGER (336).
- †*Aristocrinus*, validity of genus doubted; BATHER (24) p. 998.
- †*Arthracantha*, rediagnosed, incl. *Hystericrinus* Hinde, validity of name and value of spines discussed; WACHSMUTH & SPRINGER (336) p. 747.—*A. ithacensis*; KINDLE (161) p. 33: redescr.; WACHSMUTH & SPRINGER (336) p. 749, pl. lxxvi.—*A. punctobrachiata*, redescr., incl. *Hystericrinus carpenteri* Hinde; *op. cit.* p. 750, pl. lxxvi.
- A. depressa*, Lower Chemung group, Steuben Co., N.Y.; WACHSMUTH & SPRINGER (336) p. 751, pl. lxxvi: n. sp.
- Articulata* (= *Neocrinoidea*, P. H. Carp., *Canaliculata*, W. & Sp., *Pentacrinacea*, Neum.), defined, includes families *Encrinidæ*, *Apiocrinidæ*, *Bourgueticrinidæ*, *Eugeniocrinidæ*, *Holopidæ*, *Plicatocrinidæ*, *Saccocomidæ*, *Pentacrinidæ*, *Comatulidæ*; ZITTEL (356) p. 139; ZITTEL-EASTMAN (357) p. 165: sensu Joh. Müller (p. 15), sensu J. S. Miller (p. 13), sensu W. & Sp. (p. 26), redefined (pp. 149, 151), sensu Zittel (pp. 23 & 24); WACHSMUTH & SPRINGER (336).
- Articulosa*, nom. nov. pro *Articulata* sensu W. & Sp. non Müll.; WACHSMUTH & SPRINGER (336) p. 153.
- †*Ascocrinus* vel *Ascocystis*, vide sub IV g.
- †*Astrocrinus* Conrad, syn. of *Melocrinus*; WACHSMUTH & SPRINGER (336) p. 292.
- Astylida* C. F. Roem.; WACHSMUTH & SPRINGER (336) p. 16.
- †*Atelestocrinus*, arm-branching (p. 77), asymmetry (p. 159); WACHSMUTH & SPRINGER (336).
- †*Aulocrinus*, n. g. with genotype *A. agassizi*, Keokuk group, Indiana, with branching anal tube; WACHSMUTH & SPRINGER (336) p. 138, pl. vii, fig. 9: n. sp.
- †*Austinocrinus* spp.; STOLLEY (320) pp. 247, 272.
- †*Baerocrinus*, compound radials; WACHSMUTH & SPRINGER (336) pp. 72, 158.
- †*Balanocrinus subteres*, Callovian (p. 55), Oxfordian (pp. 60, 65), Bas-Languedoc; ROMAN (281).
- †*Barrandeocrinidæ*, defined, includes only *Barrandeocr.*; ZITTEL (356) p. 129, and ZITTEL-EASTMAN (357) p. 144.
- †*Barrandeocrinus*, rediagnosed and described from type-specimens of *B. sceptrum*, referred to *Batocrinidæ* (p. 484, pl. viii), arms (p. 86); WACHSMUTH & SPRINGER (336).

- †*Barycrinus*, stem (pp. 40, 45 & 46), armlets (p. 82); WACHSMUTH & SPRINGER (336).
- B. elrodi*, St. Louis Group, Spergen Hill, Ind.; MILLER & GURLEY (232) Bull. Illinois Mus. viii, p. 38, pl. ii.—*B. neglectus*, Keokuk Group, Crawfordsville, Ind.; MILLER & GURLEY (233) Bull. Illinois Mus. ix, p. 28, pl. ii.—*B. sampsoni*, Burlington Group, Sedalia, Mo.; MILLER & GURLEY (234) Bull. Illinois Mus. x, p. 81, pl. iv : n. spp.
- Bathycrinus*, stem (p. 40), base (p. 63); WACHSMUTH & SPRINGER (336).
- †*Batocrinidæ*, defined, analysis and distribution of genera, divided into *Batocrinites* and *Periechocrinites* (p. 361), arms (p. 86), anals (p. 130); WACHSMUTH & SPRINGER (336).
- †*Batocrinites*, defined; WACHSMUTH & SPRINGER (336) pp. 361, 366.
- Batocrinus*, rediagnosed and discussed (pp. 364, 366), arm-branching (p. 77), tegmen (p. 109), pores (p. 122); WACHSMUTH & SPRINGER (336): N. Amer. spp. discussed, family *Batocrinidæ* not admitted; MILLER & GURLEY (233) Bull. Illinois Mus. ix, p. 21.—*B. æqualis*, redescr., incl. *B. doris*, Hall; WACHSMUTH & SPRINGER (336) p. 371, pl. xxviii.—*B. argutus*, variation from type; MILLER & GURLEY (234) Bull. Illinois Mus. x, p. 66.—*B. boonvillensis* S. A. Miller = *Dizygocr. originarius*, var. *adultus* (p. 423); *B. bulbosus* Rowley & Hare = *Lobocr. inflatus* (p. 444); *B. calvini*, redescr., approaches *Dizygocr.* (p. 373, pl. xlvi); *B. cantonensis*, redescr. (p. 383, pl. xxvii); *B. cassedayanus* M. & W. = *Lobocr. longirostris* (p. 442); *B. clypeatus*, redescr., incl. *B. inornatus* and *B. papillatus* Hall, and *B. comparilis* S. A. Miller (p. 380, pl. xxvii); *B. davisii* Rowley & Hare = *Dizygocr. unionensis* (p. 424); *B. grandis*, cirri (p. 443), redescr., incl. *Actinocr. wachsmuthi* White (p. 381, pl. xxvii); WACHSMUTH & SPRINGER (336).—*B. gurleyi* S. A. Miller, see *Dizygocr.*: Rowley & Hare, see *D. montgomeryensis*.—*B. irregularis*, redescr. (p. 369, pl. xxvii); *B. icosidactylus*, redescr. (p. 368, pl. xxvii); *B. laura*, abnormal formation of anal tube (p. 135, pl. iv), with var. *sinuosus*, redescr., incl. *B. scyphus* Miller & Gurley (p. 384, pl. xxix); *B. lepidus*, redescr. (p. 372, pl. xxviii); *B. longirostris*, abnormal formation of anal tube (p. 135); *B. lyonanus* Miller & Gurley, syn. of *Dizygocr. biturbinatus* (p. 427); *B. macbridei*, redescr. (p. 376, pl. xxx); WACHSMUTH & SPRINGER (336).—*B. marinus* Miller & Gurley, vide *Lobocr. spiniferus*.—*B. mediocris* S. A. Miller, syn. of *Dizygocr. originarius*, var. *adultus* (p. 423); *B. mundulus*, redescr., incl. *B. similis* Hall (p. 382, pl. xxx); *B. pistillus*, redescr. (p. 378, pl. xxxi); *B. poculum*, redescr. (p. 378, pl. xxx); *B. pulchellus* S. A. Miller, syn. of *Dizygocr. unionensis* (p. 424); *B. quasillus*, redescr. (p. 372, pl. xxviii); *B. rotadentatus*, redescr., transition to *Lobocr.* and *Eretmocr.* (p. 374, pl. xlvi); *B. spergenensis* S. A. Miller, syn. of *Dizygocr. whitei* (p. 419); *B. subæqualis*, tube bursting forth above basals (p. 136), redescr., incl. *B. discoideus* Hall and *B. formosus* M. & W. (p. 369, pl. xxviii); *B. subconicus* Worthen, syn. of *Dizygocr. euconus* (p. 430); *B. turbinatus* with var. *elegans*, redescr., incl. *B. lætus* Miller & Gurley (p. 375, pl. xxvii); *B. venustus* S. A. Miller, syn. of *Dizygocr. euconus* var. *abscissus* (p. 431); WACHSMUTH & SPRINGER (336).
- B. adamsensis*, Burlington Group, Adams Co., Ill.; MILLER & GURLEY (232) Bull. Illinois Mus. viii, p. 14, pl. i.—*B. affinis*, Burlington Group, Sagetown, Ill.; MILLER & GURLEY (234) Bull. Illinois Mus. x, p. 55, pl. iv.—*B. albersi*, Burlington Group, Burlington, Iowa, *op. cit.* p. 38, pl. ii.—*B. approximatus*, *ibid.*; *op. cit.* p. 56, pl. iv.—*B. argutus*, Burlington Group, Sedalia, Mo.; MILLER & GURLEY (232) Bull. Illinois Mus. viii, p. 9, pl. i.—*B. asper*, *ibid.*; *op. cit.* p. 13, pl. i.—*B. asperatus*, Burlington Group, Adams Co., Ill.; *op. cit.* p. 12, pl. i.—*B. basilicus*, Burlington Group, Sedalia, Mo.; *op. cit.* p. 11, pl. i.—*B. cistula*, St.

Louis Group, Lanesville, Ind.; *op. cit.* p. 18, pl. i.—*B. cognatus*, Burlington Group, Burlington, Iowa, with abnormal specimen (p. 66); MILLER & GURLEY (234) Bull. Illinois Mus. x, p. 60, pl. iv.—*B. complanatus* [sic], *ibid.*; *op. cit.* p. 27, pl. i.—*B. consanguineus*, *ibid.*, with abnormal specimen perhaps of this species; *op. cit.* p. 63, pl. iv.—*B. delicatulus*, Keokuk Group, Boonville, Mo.; MILLER & GURLEY (233) Bull. Illinois Mus. ix, p. 12, pl. i.—*B. douglassi*, Keokuk Group (?), Bridger Mountains, near Bozeman, Montana; MILLER & GURLEY (235) Bull. Illinois Mus. xii, p. 29, pl. ii.—*B. enodatus*, Burlington Group, Sagetown, Ill.; MILLER & GURLEY (234) Bull. Illinois Mus. x, p. 46, pl. ii.—*B. enodis*, Burlington Group, Burlington, Iowa; *op. cit.* p. 25, pl. i.—*B. faberi*, Burlington Group, Adams Co., Ill.; MILLER & GURLEY (233) Bull. Illinois Mus. ix, p. 18, pl. ii.—*B. folliculus*, Burlington Group, Sedalia, Mo.; MILLER & GURLEY (232) Bull. Illinois Mus. viii, p. 15, pl. i.—*B. germanus*, *ibid.*; *op. cit.* p. 5, pl. i.—*B. glaber*, Burlington Group, Burlington, Iowa; MILLER & GURLEY (234) Bull. Illinois Mus. x, p. 32, pl. i.—*B. hodgsoni*, Burlington Group, Adams Co., Ill.; MILLER & GURLEY (232) Bull. Illinois Mus. viii, p. 8, pl. i.—*B. insolens*, Burlington Group, Burlington, Iowa, MILLER & GURLEY (234) Bull. Illinois Mus. x, p. 35, pl. ii.—*B. jessicae*, Burlington Group, Sedalia, Mo.; MILLER & GURLEY (232) Bull. Illinois Mus. viii, p. 20, pl. i.—*B. levigatus*, Burlington Group, Burlington, Iowa; MILLER & GURLEY (234) Bull. Illinois Mus. x, p. 29, pl. i.—*B. levis*, *ibid.*; *op. cit.* p. 23, pl. i.—*B. modulus*, Burlington Group, Adams Co., Ill.; MILLER & GURLEY (232) Bull. Illinois Mus. viii, p. 16, pl. i.—*B. nanus*, Burlington Group, Sedalia, Mo.; *op. cit.* p. 17, pl. i.—*B. niteus* [? err. pro *nitens*], Burlington Group, Burlington, Iowa; MILLER & GURLEY (233) Bull. Illinois Mus. ix, p. 15, pl. i.—*B. nodosarius*, Burlington Group, Adams Co., Ill.; MILLER & GURLEY (234) Bull. Illinois Mus. x, p. 22, pl. i.—*B. nodosus*, *ibid.*; MILLER & GURLEY (233) Bull. Illinois Mus. ix, p. 5, pl. i.—*B. nodulosus*, *ibid.*; *op. cit.* p. 6, pl. i.—*B. parilis*, Keokuk Group, Boonville, Mo.; *op. cit.* p. 17, pl. ii.—*B. pettisensis*, Burlington Group, Sedalia, Mo.; *op. cit.* p. 19, pl. ii.—*B. politus*, Burlington Group, Burlington, Iowa; MILLER & GURLEY (234) Bull. Illinois Mus. x, p. 31, pl. i.—*B. proximus*, Burlington Group, Sedalia, Mo.; MILLER & GURLEY (232) Bull. Illinois Mus. viii, p. 7, pl. i.—*B. regalis*, *ibid.*; MILLER & GURLEY (233) Bull. Illinois Mus. ix, p. 14, pl. i.—*B. reliquus*, Burlington Group, near Sharon, S. W. Missouri; MILLER & GURLEY (235) Bull. Illinois Mus. xii, p. 22, pl. i.—*B. remotus*, Burlington Group, Burlington, Iowa; MILLER & GURLEY (234) Bull. Illinois Mus. x, p. 43, pl. ii.—*B. repertus*, Burlington Group, Sedalia, Mo.; *op. cit.* p. 70, pl. iv.—*B. repositus*, Burlington Group, Burlington, Iowa; *op. cit.* p. 45, pl. ii.—*B. reservatus*, Burlington Group, near Sharon, S.W. Missouri; MILLER & GURLEY (235) Bull. Illinois Mus. xii, p. 25, pl. i.—*B. rotuliformis*, *ibid.*; *op. cit.* p. 26, pl. i.—*B. rudis*, Keokuk Group, Little Barren R., Ky.; MILLER & GURLEY (234) Bull. Illinois Mus. x, p. 52, pl. iv.—*B. rusticellus*, Burlington Group, near Sharon, S.W. Missouri; MILLER & GURLEY (235) Bull. Illinois Mus. xii, p. 23, pl. i.—*B. (?) rusticus*, *ibid.*; *op. cit.* p. 28, pl. ii.—*B. saccellus*, Burlington Group, Burlington, Iowa; MILLER & GURLEY (234) Bull. Illinois Mus. x, p. 40, pl. ii.—*B. sagetownensis*, Burlington Group, Sagetown, Ill.; *op. cit.* p. 54, pl. iv.—*B. salemensis*, Warsaw Group, Salem, Ind.; MILLER & GURLEY (233) Bull. Illinois Mus. ix, p. 8, pl. i.—*B. scitululus*, Burlington Group, near Sharon, S.W. Missouri; MILLER & GURLEY (235) Bull. Illinois Mus. xii, p. 19, pl. i.—*B. sedaliensis*, Burlington Group, Sedalia, Mo.; MILLER & GURLEY (234) Bull. Illinois Mus. x, p. 71, pl. iv.—*B. selectus*, Burlington Group, Sagetown, Illinois; *op. cit.* p. 37, pl. ii.—*B. senex*, Burlington

- Group, near Sharon, S.W. Missouri; MILLER & GURLEY (235) Bull. Illinois Mus. xii, p. 21, pl. i.—*B. sharonensis*, *ibid.*; *op. cit.* p. 18, pl. i.—*B. signatus*, Keokuk Group, Keokuk, Iowa; MILLER & GURLEY (233) Bull. Illinois Mus. ix, p. 10, pl. i.—*B. solitarius*, Burlington Group, Adams Co., Ill.; MILLER & GURLEY (232) Bull. Illinois Mus. viii, p. 22, pl. ii.—*B. speciosus*, Burlington Group, Burlington, Iowa; MILLER & GURLEY (234) Bull. Illinois Mus. x, p. 47, pl. ii.—*B. spurius*, *ibid.*; MILLER & GURLEY (233) Bull. Illinois Mus. ix, p. 20, pl. ii.—*B. stelliformis* [sic], Keokuk Group, Boonville, Mo.; *op. cit.* p. 9, pl. i.—*B. strenuus*, *ibid.*; *op. cit.* p. 11, pl. i.—*B. subaequatus*, Burlington Group, Sedalia, Mo.; MILLER & GURLEY (234) Bull. Illinois Mus. x, p. 72, pl. iv.—*B. sublevis*, Burlington Group, Sagetown, Ill.; *op. cit.* p. 41, pl. ii.—*B. subovatus*, Burlington Group, Burlington, Iowa; *op. cit.* p. 50, pl. ii.—*B. subrotundus*, *ibid.*; *op. cit.* p. 48, pl. ii.—*B. subscitulus*, Burlington Group, Sedalia, Mo., *op. cit.* p. 51, pl. iii.—*B. tuberculatus*, Lower Burlington, Burlington, Iowa; WACHSMUTH & SPRINGER (336) p. 380, pl. xxvii.—*B. variabilis*, Burlington Group, Iowa, Mo. and Ill.; MILLER & GURLEY (234) Bull. Illinois Mus. x, p. 58, pl. iv: n. spp.
- †*Belemnocrinidae*, defined; ZITTEL-EASTMAN (357) p. 153.
- †*Belemnocrinus*, base (p. 57), armlets (p. 82); WACHSMUTH & SPRINGER (336).—*B. florifer*, cirri (p. 44); *B. typus*, arm-branching (p. 75), cirri (p. 44); WACHSMUTH & SPRINGER (336).
- †*Blairocrinus* S. A. Miller = *Actinocr.* (p. 555); *B. bullatus*, S. A. Miller = *Actinocr. arrosus* (p. 577); WACHSMUTH & SPRINGER (336).
- †*Botryocrinus*, has armlets not pinnules (pp. 82, 160), anals (p. 127); WACHSMUTH & SPRINGER (336).—*B. decadactylus*, restored figure; BATHER (28) p. 99.
- Bourgueticrinidae*, defined, includes *Bourgueticr.*, *Rhizocr.*, *Mesocr.*, *Bathycr.*; ZITTEL (356) p. 141: not the last two; ZITTEL-EASTMAN (357) p. 169.
- †*Bourgueticrinus*, joint-surfaces of stem; WACHSMUTH & SPRINGER (336) p. 48.—*B. ellipticus*; HUME (134) p. 568: conglomerats des Gas, columnals figured; LORY & SAYN (197) pp. 13, 27.—*B.*, sp., Senonian, Caucasus; FOURNIER (85) p. 159.
- B.*, sp. n.; STOLLEY (319) Arch. Anthropol. Geol. Schleswig, i, p. 147.
- †*Cacabocrinus*, syn. of *Dolatocrinus*; WACHSMUTH & SPRINGER (336) p. 311.—*C. troosti*, cirri; JAEKEL (144) p. 48.
- †*Cactocrinus*, n. g., with genotype *C. proboscidalis* (p. 600), arms (p. 85), food-grooves (p. 101); WACHSMUTH & SPRINGER (336).—*C. arnoldi* (olim *Actinocr.*) W. & Sp., redescr. (p. 624, pl. lvii); *C. clarus* (olim *Actinocr.*) Hall, redescr. (p. 612, pls. lvii & lviii); *C. caelatus* [err. pro *caelatus*] (olim *Actinocr.*) Hall (p. 618, pl. lix), var. *spinotentaculus* (p. 619, pl. lix), redescr.; *C. ectypus* (olim *Strotocr. et Actinocr.*) M. & W., redescr. (p. 611, pl. lvi); *C. fossatus* (olim *Actinocr.*) S. A. Miller, redescr. (p. 620, pl. lv); *C. glans* (olim *Actinocr.*) Hall, redescr., incl. *A. tholus* et *A. eryx* Hall, et *A. blairi* S. A. Miller (p. 625, pl. liv), ambulacra (p. 102, pl. iv); *C. limabrachiatus* (olim *Actinocr.*) Hall, redescr. (p. 608, pl. lviii); *C. longus* (olim *Actinocr.*) M. & W., redescr. (p. 609, pl. lvii); *C. lucina* (olim *Actinocr.*) Hall, redescr., incl. *A. puteatus* Rowley & Hare (p. 663, pl. lvi); *C. multibrachiatus* (olim *Actinocr.*) Hall, redescr., incl. var. *echinatus* (p. 617, pls. lvi, lviii); *C. nodobrachiatus* (olim *Actinocr.*) W. & Sp., redescr. (p. 622, pl. lvii); *C. opusculus* (olim *Actinocr.*) Hall, redescr. (p. 607, pl. lvi); *C. ornatissimus* (olim *Actinocr.*) W. & Sp., redescr. (p. 621, pl. lvii); *C. proboscidalis* (olim *Actinocr.*) Hall, redescr., incl. *A. quaternarius*, *A. excerptus*, *A. themis*, et *A. lagena*, Hall, et *A. dalyanus* S. A. Miller (p. 601, pl. lviii), ambulacra (p. 102, pl. v), tegmen (p. 107); *C. reticulatus* (olim *Actinocr.*) Hall, redescr., incl. *A. thoas* et *A. locellus*, Hall (p. 605, pl. lviii), var. *ovatus* (p. 606, pl. lvii); *C. sexarmatus* (olim

- Actinocr.*) Hall, redescr. (p. 615, pl. lv); *C. thalia* (olim *Actinocr.*), redescr., incl. *A. infrequens* Hall, et *A. nodosus* S. A. Miller (p. 604, pls. lvi & lvii); *C. thetis* (olim *Actinocr.*) Hall, redescr., incl. *A. securus* Hall (p. 614, pl. lvi); WACHSMUTH & SPRINGER (336).
- C. denticulatus*, Lower Burlington Limest., Burlington, Ia.; WACHSMUTH & SPRINGER (336) p. 606, pl. lvii.—*C. extensus*, *ibid.*, incl. *Actinocr. sexarmatus* (pars) Hall; *op. cit.* p. 616, pl. lvii.—*C. obesus* (quoted as Keyes MS), Lower Burlington Limest., Hannibal, Mo.; *op. cit.* p. 613, pl. lv: n. spp.
- Calamocrinus*, proximale (p. 40), root (p. 51), arm-branching (p. 78), orals (p. 99); WACHSMUTH & SPRINGER (336).
- †*Calceocrinidæ*, definitions after Bather; ZITTEL-EASTMAN (357) p. 154: syzygies, armlets (p. 82), systematic position (pp. 157 & 158); WACHSMUTH & SPRINGER (336).
- †*Calceocrinus*, compound RR; WACHSMUTH & SPRINGER (336) p. 72.
- †*Callicrinus*, rediagnosed; WACHSMUTH & SPRINGER (336) p. 353: vide etiam sub *Cryptodiscus*.—*C. acanthinus*, redescr. (p. 356, pl. lxxxiii); *C. beachleri*, redescr. (p. 355, pl. lxxxiii); *C. cornutus*, redescr., incl. var. *excavatus* Hall (p. 357, pl. lxxxiii); (?) *C. ramifer* (olim *Eucalyptocrinus*) Roemer, redescr. (p. 358); WACHSMUTH & SPRINGER (336).
- †*Calpiocrinus*, base (pp. 52, 58), arm-branching (p. 77); WACHSMUTH & SPRINGER (336).
- †*Calyptrocrinidæ*, stem (p. 43), defined, analysis and distribution of genera (p. 330); WACHSMUTH & SPRINGER (336): defined, incl. *Callicr.*, *Eucalyptocr.*, *Hypanthocr.*; ZITTEL (356), p. 133, & ZITTEL-EASTMAN (357) p. 148.
- †*Camarocystida* = *Lobolithes*, regarded as brood-pouches or parasite-cysts of crinoid stems; HAECKEL (118) p. 168.
- Camerata* W. & Sp. (p. 26), redefined (pp. 149, 151), geol. history and classification (p. 162), analysis of families (p. 170), geol. and geogr. distrib. (pp. 171 & 172); WACHSMUTH & SPRINGER (336): (= *Sphaeroidocrinacea* Neumayr) defined, incl. famm. *Gasterocomidæ*, *Platycrinidæ*, *Hexacrinidæ*, *Actinocrinidæ*, *Barrandeocrinidæ*, *Glyptocrinidæ*, *Rhodocrinidæ*, *Melocrinidæ*, *Polypeltidæ*, *Calyptrocrinidæ*, *Crotalocrinidæ*; ZITTEL (356) p. 126: classification of WACHSMUTH & SPRINGER (336) given, and partly followed; ZITTEL-EASTMAN (357) p. 138.
- †*Campocrinus*, n. subg. of *Dichocrinus*, with genotype *C. myelodactylus*, Keokuk group, Indian creek, Montgomery Co., Ind. (p. 779, pl. lxxv); *C. cirrifer*, Kaskaskia group, near Sloans Valley, Pulaski Co., Ky. (p. 780, pl. lxxvi); the cirri of the two species (p. 44); WACHSMUTH & SPRINGER (336): n. spp.
- Canaliculata* Chapman; WACHSMUTH & SPRINGER (336) p. 30.
- †*Canist[r]ocrinus*; JAMES (146): rejected, *C. richardsoni* is *Glyptocrinus*, *C. pattersoni* is indet.; WACHSMUTH & SPRINGER (336) p. 174.
- †*Carabocrinus*, tegmen (pp. 137, 162), anals (p. 127), anus (p. 137); WACHSMUTH & SPRINGER (336).
- †*Castanocrinus* Roemer, syn. of *Melocrinus*; WACHSMUTH & SPRINGER (336) p. 293.
- †*Catillocrinidæ*, arms (p. 82), systematic position (pp. 157 & 158); WACHSMUTH & SPRINGER (336): defined (p. 153) ZITTEL-EASTMAN (357).
- †*Catillocrinus*, chambered organ (p. 45), compound RR (p. 72), axial canals (p. 142); WACHSMUTH & SPRINGER (336).
- †*Centrocrinus* W. & Sp. 1881, non Austin 1843, nec Worthen [nomen mutandum est], rediagnosed (p. 308), *C. pentaspinus*, redescr., incl. *C. multicornus* (p. 309, pl. xxv); WACHSMUTH & SPRINGER (336).
- †*Ceriocrinus*, anals; WACHSMUTH & SPRINGER (336) p. 133.—*C. greppini* Oppel, made syn. of *Millericrinus milleri*; HUG (133) p. 405.

- †“*Cheirocrinus*” *clarus*, end of stem, terminal plate; WACHSMUTH & SPRINGER (336) p. 51.
- Cionacineti* T. & T. Austin; WACHSMUTH & SPRINGER (336) p. 16.
- Cladoidea*, coil of gut inferred from the bulla; JAEKEL (142) p. 31.
- Clematocrinus*, n. g., with genotype *Actinocrinus retiaris* Phillips; JAEKEL (144) p. 47.
- Clonocrinus* Oehlert non Quenst., syn. of *Melocrinus*; WACHSMUTH & SPRINGER (336) p. 294.
- Coadunata* J. S. Miller; WACHSMUTH & SPRINGER (336) p. 13.
- †*Cococrinidae*, defined, incl. *Cococr.* and *Allagecr.*; ZITTEL (356) p. 124.
- †*Cococrinus*; FRECH (88) p. 177: systematic position discussed; BATHER (30) p. 341: rediagnosed (p. 738), orals (pp. 90, 94, pl. iii); *C. bacca*, redescr. (p. 739, pl. lxxv); *C. rosaceus*, arms and tegmen (p. 739, pl. iii); WACHSMUTH & SPRINGER (336).
- †*Codiocrinus*, arm-branching; WACHSMUTH & SPRINGER (336) p. 77: systematic position; OEHLERT (250) p. 829.—*C. granulatus*, redescr., from Sta. Lucia, Spain; OEHLERT (250) p. 827.
- Columnida* T. & T. Austin; WACHSMUTH & SPRINGER (336) p. 16.
- Comatulida*, defined, includes *Antedon*, *Endiocr.*, *Actinometra*, *Atelecr.*, *Promachocr.*, *Thaumatocr.*, *Thiolliericr.*; ZITTEL (356) p. 145, and ZITTEL-EASTMAN (357) p. 174.
- †*Compsocrinus*, rediagnosed (p. 516), arms (p. 80); *C. harrisi*, redescr. (p. 517, pl. xxi), *C. miamiensis* (olim *Glyptocr.*) S. A. Miller, redescr. (p. 518, pl. xxi); WACHSMUTH & SPRINGER (336).
- †*Conocrinus* (*Rhizocrinus*) *piriformis*; POPOVICI-HATZEG (270) p. 249.
- †*Cordylocrinus*, rediagnosed (p. 735), arms (p. 79); WACHSMUTH & SPRINGER (336): systematic position discussed; BATHER (30) p. 341.—*C. plumosus* (olim *Platyocrinus*), redescr., incl. *Platycr.* vel. *Cordylocr. parvus* Hall (p. 737, pl. lxxv); (?) *C. ramulosus* (olim *Platycr.*) Hall, redescr. (p. 737); WACHSMUTH & SPRINGER (336).
- Costata* Joh. Müller (p. 15), Zittel (p. 23); WACHSMUTH & SPRINGER (336).
- †*Cotyledonocrinus* Cass & Ly., = *Dichocr.*; WACHSMUTH & SPRINGER (336) pp. 753 & 754.
- †*Cromyocrinus*, arms; WACHSMUTH & SPRINGER (336) p. 80.
- †*Crotalocrinida*, systematic position; WACHSMUTH & SPRINGER (336) p. 164: defined, includes *Crotalocr.* & *Enallocr.*, referred to *Camerata*; ZITTEL (356) p. 133, and ZITTEL-EASTMAN (357) p. 149.
- †*Crotalocrinus*, allied to *Gissocrinus*; JAEKEL (144) p. 47: joint-surfaces (p. 81), stem-lumen (p. 46); *C. pulcher*, arm-branching (p. 75); WACHSMUTH & SPRINGER (336).
- †*Cryptodiscus*, referred to *Medusæ*, and following n. spp. described and figured from Niagara Limest., Joliet, Illinois, *C. bilobus* (p. 749), *C. corrugatus* (p. 747), *C. digitatus* (p. 749), *C. hydei* (p. 748), but in added footnote (p. 744) *Cryptodiscus* is regarded as summit-plates of anal tube of *Callicrinus*; WELLER (339) J. Geol. v: redescribed as summit of anal tube of *Callicrinus*, on evidence of specimens from Niagara Limest., Racine, Wis.; WELLER (340).
- †*Ctenocrinus*, discussed and made syn. of *Melocrinus*; WACHSMUTH & SPRINGER (336) p. 294.—*C. typus*; FRECH (88) p. 177.
- †*Culicocrinus*, systematic position; BATHER (30) p. 344: arms (p. 79), orals (p. 90); *C.*, sp., Niagara group, Maquoketa, Ia. (p. 735, pl. lxxv); WACHSMUTH & SPRINGER (336).
- †*Cupressocrinida*, defined, includes only *Cupressocr.*; ZITTEL (356) p. 126, and ZITTEL-EASTMAN (357) p. 136.
- †*Cupressocrinus*; FRECH (88) p. 177: muscle-plates (p. 87), anus (p. 137), axial canals of stem (p. 46), axial cords (p. 141); WACHSMUTH & SPRINGER (336): radials and basals and columnals from Sta. Lucia,

- Spain, figured; OEHLERT (250) p. 824.—*C. abbreviatus* (= *C. schlotheimi*) includes *C. nodosus*; BEYER (38) p. 88, pl. iii, figg. 73–76.
- †*Cyathocrinacea* Neumayr; WACHSMUTH & SPRINGER (336) p. 29.
- Cyathocrinidæ*, defined, includes *Dendrocr.*, *Homocr.*, *Cyathocr.*, *Lecythocr.*, *Gissocr.*, *Arachnocr.*, *Sphærocr.*, *Bactrocr.*, *Codiocr.*, *Achradochr.*, *Botryocr.*, *Euspirocr.*, *Sicyocr.*, *Streptocr.*, *Thenarocr.*, *Mastigocr.*, *Barycr.*, *Vasocr.*, *Parisocr.*, *Atelestocr.*; ZITTEL (356) p. 134: add *Gastrocr.*, *Rhadinocr.*, and *Lecythiocr.*; ZITTEL-EASTMAN (357) p. 155: sensu Bather, discussed; WACHSMUTH & SPRINGER (336) p. 159.
- Cyathocrinides* Pictet; WACHSMUTH & SPRINGER (336) p. 18.
- †*Cyathocrinus*, anals (p. 128), anus (p. 137), arm-branching (p. 77), food-grooves and ambulacrals (p. 101), tegmen (p. 95, pl. iii, & p. 114), stem (p. 45); *C. alutaceus*, tegmen (pp. 96, 98, 162); WACHSMUTH & SPRINGER (336).—*C. (?) annulatus*, perhaps same as *C. glomeratus*; COLLINS (54) p. 81, pl. E.—*C. blairi*, redescrib., probably [indubitably] not *Cyathocr.*; MILLER & GURLEY (232) p. 50, pl. iii: compared with *Mespilocrinus*; MILLER & GURLEY (233) p. 39.—*C. brevisacculus*, tegmen; WACHSMUTH & SPRINGER (336) p. 96.—*C. chouteauensis*, column now first described from a small individual; MILLER & GURLEY (233) p. 38, pl. ii.—*C. gilesi* (p. 95), *C. malvaceus* (p. 97), *C. multi-brachiatus* and *C. nodosus* (p. 96), tegmina; WACHSMUTH & SPRINGER (336).—*C. (?) nodulosus* or *nodosus* (p. 80, pl. D), and *C. (?) pinnatus* (p. 76, pl. D), columnals from Cornwall; COLLINS (54).—*C. protuberans* Hall, ? *Pterotocrinus*; WACHSMUTH & SPRINGER (336) p. 793.—*C. ramosus*, see *C. alutaceus* [which is syn.].—*C. (?) tenuistriatus*, columnals from Cornwall; COLLINS (54) p. 79, pl. D.—*C. waldronensis* S. A. Miller, may be young *Thysanocrinus inornatus*; WACHSMUTH & SPRINGER (336) p. 192: redescrib. from Niagara group, Hartsville, Ind.; MILLER & GURLEY (232) p. 49, pl. iii.—*C. (?) sp.*, columnals from Cornwall; COLLINS (54) p. 80, pl. D.
- C. barumensis*, Devonian, Devonshire; WHIDBORNE (342) P. Geol. Ass. xiv, p. 377, no fig.—*C. (?) carinatus*, based on columnals from Cornwall, Palæozoic; COLLINS (54) Tr. Geol. Soc. Cornwall, xii, p. 77, pl. D.—*C. faberi*, Burlington Group, Burlington, Iowa, MILLER & GURLEY (234) Bull. Illinois Mus. x, p. 85, pl. v.—*C. (?) leptos*, Crinnis and perhaps Polruan, Cornwall, Palæozoic, columnals only; COLLINS (54) Tr. Geol. Soc. Cornwall, xii, p. 79, pl. D : n. spp.
- †*Cyclocrinus macrocephalus*; stem-fragments; PARONA & BONARELLI (259) p. 78. [Vide etiam *Acrochordocrinus*.]
- †*Cyphocrinus gorbyi* S. A. Miller, syn. of *Hyptiocrinus typus*; WACHSMUTH & SPRINGER (336) p. 201.
- †*Cytocrinus* Roemer, syn. of *Melocrinus*; WACHSMUTH & SPRINGER (336) p. 294.—*C. lævis*, vide *Melocrinus oblongus* and *M. roemeri*.
- †*Dactylocrinus oligoptilus* (olim *Dimerocrinus*) Pacht.; JAEKEL (144) p. 44.
- †*Dadocrinus*, considered as ancestor of *Uintacrinus*, its arm structure discussed; BATHER (24) p. 1000 & fig. 13: compared with *Milleriocrinus recubariensis*; BATHER (27) p. 122.—*D. gracilis* from Recoaro; CREMA (59) p. 860, pl. iia.
- †*Decadocrinidæ* Bather, “the most heterogeneous assemblage of genera imaginable”; WACHSMUTH & SPRINGER (336) p. 160.
- †*Decadocrinus*, anus; WACHSMUTH & SPRINGER (336) p. 137: vide etiam *Poteriocrinus*.
- †*Dendrocrinidæ* Bather, discussed; WACHSMUTH & SPRINGER (336) p. 159.
- †*Dendrocrinus*, compound RR (p. 71), arm-branching (p. 78), anals (pp. 126 & 127; *D. casei*, anals (p. 128); WACHSMUTH & SPRINGER (336).
- †*Desmidocrinus*, arm-branching; WACHSMUTH & SPRINGER (336) p. 79.
- †*Diabolocrinus*, n. g. with genotype *D. perplexus* (p. 249); *D. vesperalis*

- (olim *Rhodocr.* *Lyriocr.* vel *Archæocr.*) White, redescribed (p. 251, pl. xi); WACHSMUTH & SPRINGER (336).
- D. hieroglyphicus* (p. 252, pl. x), and *D. perplexus* (p. 249, pl. xi), Trenton group, near Knoxville, Tenn.; WACHSMUTH & SPRINGER (336): n. spp.
- †*Diamenocrinus*, arms; WACHSMUTH & SPRINGER (336) p. 80.
- †*Dichocrinus*, rediagnosed, incl. *Cotyledonocr.* Cass. & Ly. (p. 753), arms (p. 79), arm-branching (p. 77), syzygies (pp. 81, 84), cirri (pp. 41, 44); WACHSMUTH & SPRINGER (336).—*D. angustus*, redescri. (p. 768, pl. lxxvi); *D. blairi*, redescri. (p. 778, pl. lxxv); *D. cinctus*, redescri. (p. 746, pls. lxxv, lxxvii); *D. comis*, redescri. (p. 770, pl. lxxv); *D. constrictus* M. & W., an idem ac *Talarocr. decornis*? (p. 789); *D. coxanus*, redescri. (p. 763, pl. lxxvi); *D. crassitestus*, redescri. (p. 769, pl. lxxvi); *D. dichotomus*, redescri. (p. 777); *D. ficus*, redescri. (p. 774, pl. lxxviii); *D. hamiltonensis*, redescri. (p. 772, pl. lxxvi); *D. humburgi*, redescri. (p. 777); *D. inornatus*, cirri (p. 44), redescri. (p. 770, pl. lxxvii); *D. lachrymosus*, ambulacrals (p. 103), redescri., incl. *Platycr. subspinulosus* W. & Sp. (p. 754, pl. lxxvii); *D. laevis*, redescri. (p. 765, pl. lxxvii); *D. lineatus*, redescri. (p. 761, pl. lxxvi); *D. liratus*, redescri. (p. 759, pls. lxxvi & lxxvii); *D. ornatus*, redescri., incl. *D. sculptus* Cass. & Ly. non De Kon. (p. 762, pl. lxxvii); *D. ovatus*, redescri. (p. 760, pls. lxxvi & lxxvii); *D. parvulus*, cirri (p. 44), redescri. (p. 778); *D. pentalobus* (olim *Cotyledonocr.*) Cass. & Ly., redescri. (p. 775, pl. lxxviii); *D. pisum*, redescri. (p. 763, pls. lxxvi & lxxvii); *D. plicatus*, redescri. (p. 758, pl. lxxvii); *D. polydactylus*, ambulacrals (p. 103), redescri., incl. *D. expansus* M. & W. non De Kon. (p. 756, pl. lxxvii); *D. scitulus*, redescri., incl. *D. pocillum* Hall (p. 767, pl. lxxviii); *D. striatus*, redescri. (p. 757, pl. lxxvii); *D. ulrichi*, redescri. (p. 772); WACHSMUTH & SPRINGER (336).
- D. bozemanensis*, Upper Burlington or Lower Keokuk, Bridger Mts., near Bozeman, Montana; MILLER & GURLEY (235), Bull. Illinois Mus. xii, p. 44, pl. iii.—*D. delicatus*, Kinderhook group of Marshall Co., Ia., and Lower Burlington Limest. of Burlington, Ia., cirri (p. 44); WACHSMUTH & SPRINGER (336), p. 766, pl. lxxvii.—*D. huntsvillæ*, St Louis group, Huntsville and Whitesburg, Ala., incl. *Platycr. parvulus* M. & W. (nom. preocc. S. A. Miller); *op. cit.* p. 773, pl. lxxv.—*D. oblongus*, Warsaw Limest., near Bloomington, Ind.; *op. cit.* p. 759, pl. lxxvii.—*D. pendens*, Upper Burlington Limest., Burlington, Ia.; *op. cit.* p. 774, pl. lxxviii.—*D. superstes*, Kaskaskia group, Pulaski Co., Ky., and Huntsville, Ala.; *op. cit.* p. 767, pl. lxxvi.
- Dicyclia* Bather, criticised; WACHSMUTH & SPRINGER (336) p. 157.
- †*Dimerocrinus*, made syn. of *Thysanocr.*; WACHSMUTH & SPRINGER (336) p. 191.—*D. oligoptilus* Pacht., referred to *Dactylocr.* Quenst.; JAEKEL (144) p. 45.—*D. oligoptilus* and *D. aptilis*, referred to *Taxocr.*; WACHSMUTH & SPRINGER (336) p. 192.
- †*Dizygocrinus*, n. g., with genotype *D. indianensis*; WACHSMUTH & SPRINGER (336) p. 413.—*D. andrewsianus* (olim *Actinocr.* et *Batocr.*) McChesney, redescri. (p. 433, pl. xxix); *D. biturbinatus* (olim *Actinocr.* et *Batocr.*) redescri., incl. *Batocr. lyonanus* Miller & Gurley (p. 427 pl. xxxiii); *D. crawfordsvillensis* (olim *Batocr.*), Miller's description translated (p. 417); *D. decoris* (olim *Batocr.*) S. A. Miller, redescri. (p. 420, pl. xxxv); *D. dodecadactylus* (olim *Actinocr.* et *Batocr.*) M. & W., redescri. (p. 432, pl. xxix); *D. euconus* (olim *Batocr.*); M. & W., redescri., incl. *B. subconicus* Worthen (p. 430, pl. xxxv); var. *abscissus* (olim *Batocr. abscissus* Rowley & Hare) incl. *B. venustus* S. A. Miller (p. 431, pl. xlvi); *D. facetus* (olim *Batocr.*) Miller and Gurley, redescri. (p. 418); (?) *D. gorbyi* (olim *Batocr.*) S. A. Miller's description translated (p. 426); *D. gurleyi* (olim *Batocr.*) S. A. Miller non Rowley & Hare, redescri. (p. 422, pl. xxxiv); *D. indianensis*, redescri., arm-branching discussed (p. 415, pls. xxxii, xxxv); n. var. *simplex*, Keokuk group, Crawfordsville,

- Ind. (p. 416, pl. xxxiii); *D. montgomeryensis* (olim *Batocr.*) Worthen, redescr., incl. *Batocr. gurleyi* Rowley & Hare non Miller, and *B. sweeti* Rowley and Hare (p. 428, pls xxxiii, xlvi); var. nov. *unibrachiatus*, Upper Keokuk, Keokuk, Ia. (p. 429, pl. xxxiii); *D. originarius* (olim *Eretmocrinus*) W. & Sp., redescr., incl. *Eretmocr. varsoviensis* (p. 421, pl. xxxiii); var. *adultus* (olim *Eretmocr. adultus*) W. & Sp., redescr., incl. *Batocr. mediocris* and *B. boonvillensis* S. A. Miller (p. 422, pl. xxxv); *D. rotundus* (olim *Actinocr. et Batocr.*) Yand. & Shum., redescr., incl. *Actinocr. oblatum* Hall (p. 431, pl. xxix); *D. whitei* (olim *Batocrinus*) W. & Sp., redescr., incl. *Batocr. spergenensis* S. A. Miller (p. 419, pl. xxxiii); *D. whitei*, var. nov. *didactylus*, Upper Keokuk, Hamilton, Ill. (p. 420, pl. xxxv); *D. unionensis* (olim *Batocr.*) Worthen, redescr., incl. *B. pulchellus* S. A. Miller, *B. davisii* Rowley & Hare, and possibly *Actinocrinus caroli* Hall (p. 424, pl. xxxv); var. *divalis* (olim *Batocr. divalis* S. A. Miller), redescr. (p. 425, pl. xxxv); WACHSMUTH & SPRINGER (336).
- D. cantonensis*, Keokuk group, Canton and Edwardsville, Ind.; WACHSMUTH & SPRINGER (336) p. 423, pl. xxxiii.—*D. mutabilis*, Keokuk group, Indian Creek, Montgomery Co.; *op. cit.* p. 429, pl. xxxv: arm-branching discussed, p. 414: n. spp.
- †*Dolatocrinites*, sub-fam., defined; WACHSMUTH & SPRINGER (336) pp. 264, 304.
- †*Dolatocrinus*, rediagnosed, has slit-like pores (p. 310), arm-branching (p. 77), pores (p. 122); WACHSMUTH & SPRINGER (336).—*D. canadensis*, redescr., perhaps = *Cacabocrinus troosti* Hall (p. 315, pl. xxv); *D. glyptus*, redescr., incl. var. *intermedius* Hall, and *D. ornatus* Meek (p. 317, pl. xxvi); *D. lacus*, redescr. (p. 311, pl. xxvi); *D. liratus*, redescr., incl. var. *multilira* Hall (p. 319, pl. xxvi); *D. marshi*, redescr. (p. 312, pl. xxvi); var. nov. *hamiltonensis*, Hamilton group, Bear Grass quarries, Louisville, Ky. (p. 314, pl. xxv); *D. speciosus*, redescr. (p. 323, pl. xxv); *D. triadactylus*, redescr. (p. 316, pl. xxvi); WACHSMUTH & SPRINGER (336).
- D. aplatatus*, Hamilton Group, Charlestown, Ind.; MILLER & GURLEY (232) Bull. Illinois Mus. viii, p. 48, pl. iii: tegmen figd; MILLER & GURLEY (233) Bull. Illinois Mus. ix, p. 49, pl. iii.—*D. argutus*, *ibid.*; MILLER & GURLEY (232) Bull. Illinois Mus. viii, p. 41, pl. iii.—*D. arrosus*, *ibid.*; MILLER & GURLEY (233) Bull. Illinois Mus. ix, p. 52, pl. iii.—*D. asper*, *ibid.*; *op. cit.* p. 47, pl. iii.—*D. aspratilis*, *ibid.*; *op. cit.* p. 49, pl. iii.—*D. basilicus*, *ibid.*; *op. cit.* p. 43, pl. iii.—*D. bellarugosus*, *ibid.*; MILLER & GURLEY (232) Bull. Illinois Mus. viii, p. 43, pl. iii.—*D. calatus*, *ibid.*; *op. cit.* p. 46, pl. iii.—*D. charlestownensis*, *ibid.*; *op. cit.* p. 44, pl. iii.—*D. cistula*, *ibid.*; MILLER & GURLEY (233) Bull. Illinois Mus. ix, p. 46, pl. iii.—*D. dispar*, *ibid.*; *op. cit.* p. 40, pl. ii.—*D. dissimularis*, *ibid.*; *op. cit.* p. 54, pl. iii.—*D. excavatus*, Upper Helderberg, Clark Co., Ind.; WACHSMUTH & SPRINGER (336) p. 321, pls xxv & xxvi.—*D. icosidactylus*, Hamilton group, Louisville, Ky.; *op. cit.* p. 319, pl. xxvi.—*D. indianensis*, Hamilton group, Charlestown, Ind.; MILLER & GURLEY (232) Bull. Illinois Mus. viii, p. 40, pl. iii.—*D. laguncula*, *ibid.*; MILLER & GURLEY (233) Bull. Illinois Mus. ix, p. 51, pl. iii.—*D. lyoni*, *ibid.*; *op. cit.* p. 44, pl. iii.—*D. lyoni*, Upper Helderberg group, Clark Co., Ind.; WACHSMUTH & SPRINGER (336) p. 314, pl. xxv [nom. preocc.].—*D. major*, Upper Helderberg, Falls of the Ohio; *op. cit.* p. 322, pl. xxv.—*D. neglectus*, Hamilton group, near Charlestown, Ind.; MILLER & GURLEY (235) Bull. Illinois Mus. xii, p. 37, pl. ii.—*D. peculiaris*, Hamilton group, Charlestown, Ind.; MILLER & GURLEY (233) Bull. Illinois Mus. ix, p. 55, pl. iii.—*D. preciosus*, *ibid.*; *op. cit.* p. 41, pl. ii.—*D. tuberculatus*, Hamilton group, Clark Co., Ind.; WACHSMUTH & SPRINGER (336) p. 324, pl. xxv.

- †*Dorycrinus*, rediagnosed and much restricted (p. 454), ambulacra (p. 102, pl. iv), tegmen (p. 107, pl. v); WACHSMUTH & SPRINGER (336).—*D. amœnus* S. A. Miller = *Aorocr. parvus* (p. 477); *D. cornigerus*, redescr., incl. *Actinocr. divaricatus* and *A. decornis* Hall (p. 458, pls. xlii, xliii, xlv); *D. gouldi*, redescr. (p. 456, pls. xliii & xlv); *D. intermedius* (olim var. *D. quinquelobi*), redescr. (p. 461, pl. xlv); *D. kelloggi* Worthen = *Aorocr. spinosulus* (p. 478); *D. mississippiensis*, redescr., incl. var. *spiniger* Hall (p. 455, pls. xliii & xlv); *D. missouriensis*, redescr., incl. *D. desideratus* (p. 463, pls. xliii, xlv); *D. quinquelobus*, redescr. (p. 460, pl. xlii); *D. ræmeri*, redescr. (p. 464, pl. xlv); *D. subturbinatus*, redescr. (p. 466, pl. xliii); *D. unicornis*, redescr., incl. *Actinocr. pendens* Hall, *D. lineatus* S. A. Miller, and *D. inflatus* Rowley & Hare (p. 468, pl. xlv); *D. unispinus*, redescr., incl. *Actinocr. trinodus* Hall (p. 467, pl. xlv); WACHSMUTH & SPRINGER (336).
- D. alabamensis*, Keokuk group ?, Chert Hill, Ala.; MILLER & GURLEY (234) Bull. Illinois Mus. x, p. 15, pl. iii.—*D. faberi*, Burlington group, Burlington, Ia.; *op. cit.* p. 19, pl. i.—*D. sampsoni*, Burlington group, Sedalia, Mo.; *op. cit.* p. 17, pl. iii.—*D. suboviformis*, Burlington group, near Sharon, S.W. Missouri; MILLER & GURLEY (235) Bull. Illinois Mus. xii, p. 30, pl. ii : n. spp.
- †*Ectenocrinus*, stem (p. 40), compound RR (p. 71), anals (p. 127); WACHSMUTH & SPRINGER (336).
- †*Edriocrinus*, base; WACHSMUTH & SPRINGER (336) p. 59.
- Emedullata* Chapman; WACHSMUTH & SPRINGER (336) p. 30.
- †*Enallocrinus*, stem-lumen; WACHSMUTH & SPRINGER (336) p. 46.
- †*Encrinidae*, extended (p. 162), tegmen (p. 116); WACHSMUTH & SPRINGER (336): defined, includes *Encr.*, *Dadocr.*; ZITTEL (356) p. 139: defined, includes *Cromyocr.*, *Phialocr.*, *Stemmatocr.*, *Eupachyocr.*, *Erisocr.*, *Ceriocr.*, *Ulocr.*, *Holocr.*, *Dadocr.*; ZITTEL-EASTMAN (357) p. 160.
- Encrinoidea* T. T. Austin; WACHSMUTH & SPRINGER (336) p. 16.
- †*Encrinus*:—*E. aculeatus*, *E. brahli*, and *E. carnalli*; WAGNER (337) p. 100.—*E. gracilis*, arms; WACHSMUTH & SPRINGER (336) p. 80.—*E. liliiformis*; WAGNER (337) p. 100: arms (p. 80), syzygies (p. 81), axial canals in cup (p. 140); WACHSMUTH & SPRINGER (336), and *E.*, sp. columnals, Muschelkalk, G. of Ismid; TOULA (329) p. 158, pl. xviii.—*E. pentactinus* Geinitz, in N. Jahrb. f. Min. 1838, p. 530, is stem of *Holocr. wagneri*; WAGNER (337) p. 99.
- Encrinus*, n. sp., Muschelkalk, above Creto, Pieve di Buono, in Judicarien; also "erster Basalkranz eines Crinoiden,...zwischen Prezzo und Cimego, im anstehenden Prezzo-kalk"; ARTHABER (16) Verh. geol. Reichsanst. 1896, p. 265.
- †*Entrochus dubius* (p. 717), *E. silesiacus* (p. 717), and *E. cf. liliiformis* (p. 716); PHILIPPI (266).
- †*Epactocrinus grandis*, syzygies; WACHSMUTH & SPRINGER (336) p. 82.
- †*Epascocrinoidea*, Neumayr (p. 29), criticised (p. 148); WACHSMUTH & SPRINGER (336).
- †*Erisocrinus*, arms (p. 80), anals (p. 133); WACHSMUTH & SPRINGER (336).—*E. inflexus*; SMITH (313) p. 236.
- †*Eretmocrinus*, rediagnosed (p. 385); *E. calyculoides*, redescr., with var. nov. *nodosus*, Upper Burlington, Pleasant Grove, Ia. (p. 395, pl. xxxiv); *E. clio*, redescr. (p. 393, pls. xxxvi & xxxvii); *E. cloelia*, redescr. (p. 398, pl. xxxvi); *E. corbulis*, redescr. (p. 399, pl. xxxvi); *E. coronatus*, redescr. (p. 403, pl. xxxvii); *E. intermedius*, redescr. (p. 404, pl. xxxiii); WACHSMUTH & SPRINGER (336).—*E. konincki*, referred to *Batocr.*; MILLER & GURLEY (232) Bull. Illinois Mus. viii, p. 13.—*E. leucosia*, redescr., incl. *Dorycr. confragosus* and *Batocr. blairi* S. A. Miller (p. 401, pl. xxxvi); *E. magnificus* Ly. & Cass. non Quenst., redescr., incl. *E. lyonanus* S. A. Miller (p. 386, pl. xxxvii);

- E. matuta*, redescr., var. *attenuata* not accepted (p. 396, pl. xxxvii); *E. neglectus*, redescr. (p. 394, pl. xxxvi); *E. prægravis*, redescr. (p. 405, pl. xxxiv); *E. ramulosus*, redescr. (p. 387, pl. xxxvi); *E. remibrachiatus*, redescr., with var. nov. *expansus*, Burlington and Keokuk transition bed, near Burlington, Ia., and Henderson Co., Ill. (p. 388, pl. xxxvii); *E. varsoviensis* Worthen, syn. of *Dizygocr. originarius* (p. 421); WACHSMUTH & SPRINGER (336).
- E. depressus*, Upper Burlington, Burlington, Ia.; WACHSMUTH & SPRINGER (336) p. 392, pl. xxxvi.—*E. granuliferus*, Keokuk group, Indian creek, Montgomery Co., Ind. and Canton, Ind.; *op. cit.* p. 390, pl. xxxiv.—*E. minor*, Upper Burlington, Burlington, Ia.; *op. cit.* p. 391, pl. xxxvi.—*E. rugosus*, Lower Burlington, Burlington, Ia.; *op. cit.* p. 402, pl. xxxvi: n. spp.
- †*Eucalyptocrinus*; FRECH (88) p. 177: rediagnosed and structure explained, incl. *Hypanthocrinus*; WACHSMUTH & SPRINGER (336) p. 332.—*E. coelatus* (errore pro *cælatus*), redescr., incl. *E. decorus* Hall non Phill. and *E. papulosus* Hall (p. 336, pl. lxxxiii); *E. crassus*, end of stem, terminal plate (p. 51), redescr., incl. *E. constrictus* Hall, and *E. chicagoensis* Winchell & Marcy (p. 342, pl. lxxxii); *E. depressus*, redescr. (p. 349, pl. lxxxiii); *E. egani*, redescr. (p. 352, pl. lxxxii); *E. ellipticus* S. A. Miller, young form, sp. indet. (p. 335); *E. elrodi*, redescr. and revised, syn. *E. cælatus* Hall pars and *E. subglobosus* S. A. Miller (p. 339, pl. lxxxii); *E. inconspicuous*, redescr. (p. 346, pl. lxxxiii); *E. lindahli*, redescr., incl. *E. wortheni* S. A. Miller (p. 347, pl. lxxxii); *E. magnus*, redescr. (p. 348, pl. lxxxii); *E. obconicus*, redescr. (p. 353, pl. lxxxiii); *E. ornatus*, redescr. (p. 340, pl. lxxxii); *E. ovalis*, redescr. and compared with *E. crassus* (p. 344, pl. lxxxii); *E. proboscidalis*, redescr. (p. 352, pl. lxxxii); *E. rotundus*, redescr. (p. 350); *E. splendidus*, redescr. (p. 350); *E. tuberculatus*, redescr., incl. *E. muralis* Ringueb. (p. 337, pl. lxxxiii); *E. turbinatus*, redescr. (p. 351, pl. lxxxii); WACHSMUTH & SPRINGER (336).
- E. milliganae*, Niagara group, Decatur Co., Tenn.; MILLER & GURLEY (234) Bull. Illinois Mus. x, p. 88, pl. v.—*E. ventricosus*, Niagara group, Decatur and Wayne Cos., Tenn.; WACHSMUTH & SPRINGER (336) p. 341, pl. lxxxiii: n. spp.
- Eucladocrinus*, rediagnosed (p. 719), arm-branching (p. 76), arm-structure (pp. 84 & 85), ambulacrals (p. 101); WACHSMUTH & SPRINGER (336).—*E. millebrachiatus*, axillary ambulacrals (p. 104), redescr. (p. 720, pls. lxxiii & lxxiv), var. nov. *immaturus*, Burlington and Keokuk Transition bed, near Burlington, Ia. (p. 722, pl. lxxiii); *E. montanensis*, redescr. (p. 723, pl. lxxii); *E. pleuroviminus*, redescr., incl. *Platyocr. discoideus* Hall non O. & S. (p. 724, pls. lxxiii & lxxiv); *E. prænuntius* (olim *Platyocr.*) W. & Sp., redescr. (p. 726, pl. lxxiii); *E. tuberosus* (olim *Platyocr.*) Hall, redescr., incl. *P. occidentalis* S. A. Miller (p. 728, pl. lxxii); WACHSMUTH & SPRINGER (336).
- Eucrinoida* Zittel; WACHSMUTH & SPRINGER (336) p. 23.
- †*Eucrinus* made syn. of *Thysanocrinus*, exc. *E. minor* and *E. venustus*; WACHSMUTH & SPRINGER (336), p. 192.
- Eudiocrinus* sp.; KOEHLER (163) p. 478: probably *E. atlanticus*; KOEHLER (164) p. 101.
- †*Eugeniocrinida*, defined, includes *Eugeniocr.*, *Eudesicr.*, *Tetracr.*, *Phyllocr.*; ZITTEL (356) p. 142, & ZITTEL-EASTMAN (357) p. 170.
- †*Eugeniocrinus*:—*E. cf. hoferi*, Oxfordian, Caucasus; FOURNIER (85) p. 112.
- E. gevreysi*, Neocomian of St.-Pierre de Cherenne (Isère); LORIOLE (196) Mem. Soc. Geneve, xxxii, p. 24, pl. iii: n. sp.
- †*Eupachycrinus*, chambered organ (p. 45), arms (p. 80); WACHSMUTH & SPRINGER (336).

- †*Euspirocrinus*, analis (p. 127); *E. spiralis*, tegmen (pp. 96, 98); WACHSMUTH & SPRINGER (336).
- †*Eutrochocrinus*, n. g., with genotype *E. christyi*; WACHSMUTH & SPRINGER (336) p. 408.—*E. christyi* (olim *Batocrinus*), redescri., incl. *B. bisbrachiatus* Whitf. and *B. altiusculus* Miller & Gurley, with var. *trochiscus* (p. 409, pls. xxix, xxxii); *E. christyi*, branching anal tube, and regenerated ditto (p. 135, pl. iv); *E. lovei*, redescri. (p. 412, pls. xxix, xxxii); *E. planodiscus*, redescri. (p. 411, pl. xxxii); WACHSMUTH & SPRINGER (336).
- †*Extracrinus*, base; WACHSMUTH & SPRINGER (336), pp. 53, 61, 65.
- Fistulata* Chapman; WACHSMUTH & SPRINGER (336) p. 30: sensu W. & Sp. (p. 26), redefined (p. 150), includes *Hybocrinidæ*, *Heterocrinidæ*, *Anomalocrinidæ*, *Belemnocrinidæ*, *Gasterocomidæ*, *Catilloocrinidæ*, *Calceocrinidæ*, *Dendroocrinidæ*, *Cyathocrinidæ*, *Poteriocrinidæ*, *Astylocrinidæ*, *Encrinidæ*, *Pentacrinidæ*; WACHSMUTH & SPRINGER (336) p. 157: (= *Inadunata fistulata* W. & Sp., *Cyathocrinacea* Neumayr), defined, includes families *Hybocrinidæ*, *Heterocrinidæ*, *Cyathocrinidæ*, *Poteriocrinidæ*, *Calceocrinidæ*, *Catilloocrinidæ*, *Belemnocrinidæ*; ZITTEL (356) p. 134, & ZITTEL-EASTMAN (357) p. 150.
- †*Flabellocrinus cassianus* Klipstein, is an *Encrinus* allied to *E. cassianus* Laube; BATHER (27) p. 121.
- Flexibilia* (= *Articulata* W. & Sp. non Müller; *Ichthyocrinacea*), defined, includes families *Ichthyocrinidæ*, *Marsupitidæ*, *Urtacrinidæ*; ZITTEL (356) p. 137, & ZITTEL-EASTMAN (357) p. 163.
- †*Forbesiocrinus*, base; WACHSMUTH & SPRINGER (336) p. 58.—“*Forbesiocr.*” *agassizi*, arm-branching, it is not a true *Forbesiocr.*; WACHSMUTH & SPRINGER (336) p. 77.—*F. incurvus* Trautsch., made type of n. g. *Synerocrinus*; JAEKEL (144) p. 46.—*F. multibrachiatus*, Lyon & Casseday's description quoted, and Lyon's original drawing now first published; MILLER & GURLEY (232) Bull. Illinois Mus. viii, p. 55, pl. iv.
- F. greenei*, Keokuk Group, Edwardsville, Ind.; MILLER & GURLEY (233) Bull. Illinois Mus. ix, p. 57, pl. iv.—*F. jerseyensis*, Warsaw Group, Jersey Co., Ill.; MILLER & GURLEY (232) Bull. Illinois Mus. viii, p. 58, pl. iv.—*F. macadamsi*, Keokuk Group, Jersey Co., Ill.; MILLER & GURLEY (233) Bull. Illinois Mus. ix, p. 58, pl. v.—*F. washingtonensis*, Keokuk Group, Washington Co., Ind.; MILLER & GURLEY (232) Bull. Illinois Mus. viii, p. 54, pl. iii: n. spp.
- †*Gasterocomidæ*, moved from *Larviformia* to *Fistulata*; WACHSMUTH & SPRINGER (336) p. 157: defined, incl. *Gasterocoma*, *Myrtillocr.* and *Nanocr.*; ZITTEL (356) p. 126: defined; ZITTEL-EASTMAN (357) p. 155.
- †*Gasterocoma*, vide *Epactocrinus*.
- †*Gaurocrinus* S. A. Miller, rejected; WACHSMUTH & SPRINGER (336) p. 177.—*G. splendens*, vide *Ptychocrinus*.
- †*Gazacrinus inornatus*, S. A. Miller, syn. of *Idiocrinus elongatus*; WACHSMUTH & SPRINGER (336) p. 203.
- †*Gennaeocrinus*, rediagnosed (p. 547); *G. eucharis*, redescri. (p. 549, pl. xxxiv); *G. kentuckiensis*, redescri., incl. *Actinocr. cornigerus* Ly. and Cass. non Hall, et *A. nyssa* Hall (p. 548, pl. xxxiv); WACHSMUTH & SPRINGER (336).
- †*Gilbertsocrinus*, syn. *Ollacr.*, *Goniasteroidocr.*, and *Trematocr.*, rediagnosed and discussed (p. 233), arms (p. 86), pores (p. 122); WACHSMUTH & SPRINGER (336).—*G. fiscellus*, redescri. (p. 245, pl. xvii); *G. obovatus*, redescri. (p. 241, pl. xvii); *G. reticulatus*, redescri. (p. 244, pl. xvii); *G. spinigerus*, redescri. (p. 247, pl. xv); *G. tenuiradiatus*, redescri. (p. 246, pl. xvii); *G. tuberculosus*, redescri. (p. 243, pl. xvii); *G. tuberosus*, redescri. (p. 239, pls. xv, xvi, xvii); *G. typus*, redescri., incl. *Trematocr. papillatus* Hall (p. 242, pls. xiv, xvii); WACHSMUTH & SPRINGER (336).

- G. dispansus*, Keokuk group, Indian Creek, Montgomery Co., Ind.; WACHSMUTH & SPRINGER (336) p. 240, pl. xv: n. sp.
- †*Glyptaster*, made syn. of *Thysanocrinus*; WACHSMUTH & SPRINGER (336) p. 191.
- G. milliganae*, Niagara Group, Decatur Co., Tenn.; MILLER & GURLEY (234) Bull. Illinois Mus. x, p. 87, pl. v: n. sp.
- †*Glyptocrinidae* S. A. Miller, discussed; WACHSMUTH & SPRINGER (336) p. 175; *Glyptocrinidae*, defined, incl. *Glyptocr.*, *Glyptaster*, *Reteocr.*, *Canistrocr.*, *Ptychocr.*, *Ascocr.* (= *Ascocystites* Barr.), *Lampterocr.*, *Eucr.*, *Sageniocr.*, *Dimerocr.*, *Stelidiocr.* (*Harmocr.*); ZITTEL (356) p. 130: in part referred to *Thysanocrinidae*; ZITTEL-EASTMAN (357) p. 145.
- †*Glyptocrinus*; JAMES (146): rediagnosed, incl. *Pycnocr.* S. A. Miller (p. 267), root (p. 44), arms (p. 79), interbrachials (p. 117), tegmen (p. 120); WACHSMUTH & SPRINGER (336).—*G. angularis* Miller & Dyer, syn. of *Ptychocr. parvus*; *G. argutus* Walcott, syn. of *Stelidiocr.*; *G. armosus* McChesney, referred to *Siphonocr.*; *G. baeri* Meek, referred to *Xenocr.* (also p. 183); *G. carleyi* Hall, referred to *Mariacr.*; and *G. cognatus* Miller, syn. of *Reteocr. onealli*; WACHSMUTH & SPRINGER (336) p. 269.—*G. decadactylus*, redescr., has no IBB (p. 270, pls. xx & xxi), arm-structure (p. 84); *G. dyeri*, redescr., incl. *G. subglobosus* and *G. richardsoni* (p. 271, pls. xx & xxi), arm-structure (p. 84); *G. expansus* Phillips, referred to *Sagenocrinus* (p. 269); *G. fimbriatus* Shumard, not accepted (p. 269); (?) *G. fornshelli* (p. 45), redescr., with special note on stem (p. 276, pl. xx), stem and base (p. 66); WACHSMUTH & SPRINGER (336).—*G. gracilis* Wetherby, syn. of *Ptychocr. parvus*; *G. harrisi* Miller, referred to *Compsocr.*; *G. lacunosus* Billings, syn. of *Archæocr.*; and *G. libanus* Safford, not accepted; WACHSMUTH & SPRINGER (336) p. 269.—*G. marginatus*, redescr., not *Archæocr.* as supposed (p. 275, pl. xx); *G. miamiensis* Miller, referred to *Compsocr.* (p. 269); *G. nobilis* Hall, referred to *Siphonocr.* (p. 269); *G. ornatus*, redescr., column figd by Billings doubtfully of this species (p. 274, pl. xx); WACHSMUTH & SPRINGER (336).—*G. parvus* Hall, referred to *Ptychocr.*; *G. pattersoni* Miller, not accepted; *G. plumosus* Hall, not accepted; *G. priscus* Billings, syn. of *Periglyptocr.*; and *G. quinquepartitus* Billings, not accepted; WACHSMUTH & SPRINGER (336) p. 269.—*G. ramulosus*, redescr. (p. 273, pl. xx); *G. sculptus* S. A. Miller, has IBB and is a *Rhaphanocr.* (pp. 260, 269); (?) *G. shafferi* with its var. *germanus* S. A. Miller, are probably young examples of *G. dyeri* (p. 272, pl. xxi); *G. siphonatus* Hall, syn. of *Siphonocr. armosus* (p. 269); *G. subnodosus* Walcott, syn. of *Rhaphanocr.* (p. 269); WACHSMUTH & SPRINGER (336) p. 269.
- †*Gnorimocrinus*, base (p. 58), anal tube (p. 138); WACHSMUTH & SPRINGER (336).
- †*Goniasteroidocrinus*, syn. of *Gilbertsocrinus*; WACHSMUTH & SPRINGER (336) p. 236.
- G. faberi*, Subcarboniferous, Joplin, Mo.; MILLER & GURLEY (234) Bull. Illinois Mus. x, p. 84, pl. v: n. sp.
- †*Graphiocrinus*, cirri (p. 44), base (p. 60), anals (pp. 128, 133), arms, validity of name questioned, relations to *Phialocr.* (p. 80); WACHSMUTH & SPRINGER (336): not found in America, but forms referred to it belong to *Scaphiocr.*; MILLER & GURLEY (233) Bull. Illinois Mus. ix, p. 35.—*G. encrinoides*, position of anal; WACHSMUTH & SPRINGER (336) p. 80.
- †*Guettardocrinus*, radials (p. 69), interbrachials (p. 117); WACHSMUTH & SPRINGER (336).
- †*Habrocrinus*, arm-branching (p. 79); *H. ornatus*, ridges on tegmen (p. 118). Subgen. nov. *Acacocr.* with genotype *H. (A.) elrodi*, Niagara group, Hartsville, Bartholomew Co., Ind. (p. 515, pl. xxxiv), *H. (A.) americanus*,

- Niagara group, St. Paul, Ind. (p. 516, pl. xxxiv); WACHSMUTH & SPRINGER (336): n. spp.
- †*Hadrocrinus*, arm-branching (p. 77), rediagnosed (p. 327); *H. discus*, redescri. (p. 328, pl. xxiv); *H. plenissimus*, redescri. (p. 328, pl. xxiv); WACHSMUTH & SPRINGER (336).
- †*Hapalocrinidae*, the family rejected; BATHER (30) p. 343.
- †*Hapalocrinus*, erected as single genus with subgenera *Hapalocrinus*, s. str. (*H. elegans*), group of *H. (Agriocrinus) Frechi*, and group of *H. (Thallocrinus) retiarius*; FRECH (88) p. 182: rediagnosed, includes *Agriocrinus* and *Thallocrinus*, genotype is *H. elegans* Jaekel; BATHER (30) p. 344.—*H. retiarius*, systematic position discussed; BATHER (30) p. 342: referred to n. g. *Clematocrinus*; JAEKEL (144) p. 47.
- H. victoriae*, Silurian, Melbourne; BATHER (30) Geol. Mag. (N. S. Dec. iv) iv, p. 345, pl. xv: n. sp.
- Haplocrinacea* Neumayr; WACHSMUTH & SPRINGER (336) p. 29.
- †*Haplocrinidae*, defined, includes *Haplocrinus*; ZITTEL (356) p. 124, & ZITTEL-EASTMAN (357) p. 134.
- Haplocrinides* Pictet; WACHSMUTH & SPRINGER (336) p. 18.
- †*Haplocrinus*, anus (p. 137), compound RR (p. 72), orals (pp. 89, 92, pl. iii); WACHSMUTH & SPRINGER (336).—*H. stellaris*; BEYER (38) p. 88, pl. iii, f. 79.
- †*Harmocrinus* Ang., is possibly *Thysanocrinus*; WACHSMUTH & SPRINGER (336) p. 280.
- †*Hemicrinus astieri*; KILIAN (157) p. 733.
- †*Herpetocrinus*, cirri; WACHSMUTH & SPRINGER (336) p. 44.
- †*Heterocrinidae*, armllets; WACHSMUTH & SPRINGER (336) p. 82: defined, includes *Heterocr.*, *Iocr.*, *Stenocr.*, *Ophiocr.* [err. pro *Ohiocr.*]; ZITTEL (356) p. 134: add *Herpetocr.*; ZITTEL-EASTMAN (357) p. 152.
- †*Heterocrinus*, relations to *Ottawacr.* (p. 68), stem (p. 40), compound RR (p. 71), syzygies (p. 82), anals (p. 127); WACHSMUTH & SPRINGER (336).—*H. bellewillensis*, anals; WACHSMUTH & SPRINGER (336) p. 132.—*H. pygmaeus* is young of *Dactylocr. oligoptilus*; JAEKEL (144) p. 44.
- †*Hexacrinidae*, redefined, analysis and distribution of genera; WACHSMUTH & SPRINGER (336) p. 741: defined, includes *Dichocr.*, *Hystriocr.*, *Hexacr.*; ZITTEL (356) p. 127: also *Arthroacantha*, *Pterotocr.*, *Talarocr.*; ZITTEL-EASTMAN (357) p. 140.
- †*Hexacrinus*; FRECH (88) p. 177: rediagnosed (p. 744), arms (p. 79); WACHSMUTH & SPRINGER (336).—*H. elongatus?*; BEYER (38) p. 89, pl. iii, fig. 77.—*H. leai*, redescribed; WACHSMUTH & SPRINGER (336) p. 746, pl. lxxviii.—*H. ornatus?*; BEYER (38) p. 89, pl. iii, fig. 78.
- H. occidentalis*, Hamilton group, near Davenport, Ia.; WACHSMUTH & SPRINGER (336) p. 745, pl. lxxviii: n. sp.
- †*Holocrinus wagneri*; WAGNER (337) p. 100.
- Holopida*, defined, includes *Cyathidium*, *Holopus*, *Cotylederma*; ZITTEL (356) p. 143, and ZITTEL-EASTMAN (357) p. 171.
- †*Homocrinus*, arm-branching (p. 78), anals (p. 127); WACHSMUTH & SPRINGER (336).—*H. scoparius*, cirri; WACHSMUTH & SPRINGER (336) p. 45.
- †*Hoplocrinus*, compound RR; WACHSMUTH & SPRINGER (336) p. 71.
- †*Hybocrinidae*, tegmen; WACHSMUTH & SPRINGER (336) p. 116: defined, includes *Hybocr.* and *Bacrocr.*; ZITTEL (356) p. 134: add *Hoplocr.* and *Hybocystis*; ZITTEL-EASTMAN (357) p. 151.
- †*Hybocrinus*, tegmen (p. 162), base (p. 67), compound RR (p. 71), anals (p. 127); *H. conicus*, anus (p. 137); WACHSMUTH & SPRINGER (336).
- †*Hybocystis*, considered as link with Cystids; WACHSMUTH & SPRINGER (336) p. 146.
- †*Hydreionocrinus*, arms; WACHSMUTH & SPRINGER (336) p. 80.—*Hydrei[o]-nocrinus mucrospinus*; SMITH (313) p. 236.

- Hyoerinus*, base (pp. 58, 63), arm-branching (p. 78), orals (p. 99, pl. iii); WACHSMUTH & SPRINGER (336).
- †*Hypanthocrinus*, syn. of *Eucalyptocr.*; WACHSMUTH & SPRINGER (336) p. 335.
- Hypascocrinoidea* Neumayr (p. 29), criticised (p. 148); WACHSMUTH & SPRINGER (336).
- †*Hypocrinus*, vide sub IV G.
- †*Hyptiocrinus*, rediagnosed (p. 200), and *H. typus* (syn. *Cyphocrinus gorbyi* S. A. Miller), redescr.; WACHSMUTH & SPRINGER (336) p. 201, pl. xix.
- †*Hystriocrinus* et *H. carpenteri* = *Arthracantha* et *A. punctobrachiata* [qq. v.]; WACHSMUTH & SPRINGER (336) pp. 748, 751.
- Ichthyocrinacea* Neumayr; WACHSMUTH & SPRINGER (336) p. 29.
- †*Ichthyocrinidæ*, separated from *Taxocrinidæ*; JAEKEL (144) p. 47: stem (p. 40), tegmen (p. 113); WACHSMUTH & SPRINGER (336): defined, includes *Ichthyocr.*, *Lecanocr.*, *Homalocr.*, *Anisocr.*, *Calpiocr.*, *Cyrtidocr.*, *Pycnosaccus*, *Lithocr.*, *Taxocr.*, *Forbesiocr.*, *Onychocr.*, *Mespilocr.*; ZITTEL (356) p. 137, & ZITTEL-EASTMAN (357) p. 163.
- †*Ichthyocrinus*, base (p. 58), arm-branching (p. 77), articulation of arms (p. 87); WACHSMUTH & SPRINGER (336).
- †*Idiocrinus*, rediagnosed (p. 202), and *I. elongatus* (syn. *Gazacrinus inornatus* S. A. Miller), redescr. (p. 203, pl. xviii); (?) *I. immaturus* (olim *Thysanocrinus*) Hall (p. 206, pl. xviii); (?) *I. tennesseensis* (olim *Centrocrinus*) Worthen, redescr. (p. 206, pl. xviii); WACHSMUTH & SPRINGER (336).
- I. ventricosus*, Upper part of Niagara group, near St Paul, Ind., oral pyramid previously described as tegmen of *Pisocrinus*; WACHSMUTH & SPRINGER (336) p. 205, pl. xviii: n. sp.
- †*Impinnata*, sub-order of *Articulata*, defined; WACHSMUTH & SPRINGER (336) p. 152.
- Inadunata* W. & Sp. (p. 26), redefined (pp. 149 & 150); WACHSMUTH & SPRINGER (336).
- Inarticulata* J. S. Miller; WACHSMUTH & SPRINGER (336) p. 13.
- †*Iocrinus*, relations to *Merocrinus* (p. 68), compound RR (p. 71), arm-branching (p. 78), anal sac (p. 158), anals (pp. 126 & 127); WACHSMUTH & SPRINGER (336).
- †*Lampteroocrinus*, rediagnosed, *L. inflatus* Hall and *L. parvus*, not recognised (p. 207); *L. tennesseensis*, redescribed (p. 208, pl. xiii); WACHSMUTH & SPRINGER (336).
- Larviformia* W. & Sp. (p. 26), redefined (p. 150), include *Haplocrinidæ*, *Pisocrinidæ*, *Symbathocrinidæ*, *Cupressocrinidæ* (p. 157); WACHSMUTH & SPRINGER (336): (= *Inadunata larviformia* W. & Sp., and *Haplocrinacea* Neumayr), defined, includes families *Haplocrinidæ*, *Coccoocrinidæ*, *Stephanocrinidæ*, *Pisocrinidæ*, *Symbathocrinidæ*, *Cupressocrinidæ*; ZITTEL (356) p. 124, see also ZITTEL-EASTMAN (357) p. 134.
- †*Lecanocrinus*, position of mesentery and gut; JAEKEL (142) p. 30: base; WACHSMUTH & SPRINGER (336) p. 58.—*L. billingsi*, anals, and *L. macropetalus*, anals and interbranchials; WACHSMUTH & SPRINGER (336) p. 139.
- L. greenei*, Niagara Group, Louisville, Ky.; MILLER & GURLEY (232) Bull. Illinois Mus. viii, p. 52, pl. iii: n. sp.
- Liberia* T. & T. Austin; WACHSMUTH & SPRINGER (336) p. 16.
- †*Lobocrinus*, n. g., with genotype *L. nashvillæ* [syn. ac *Uperocrinus*, melius *Hyperocrinus*]; WACHSMUTH & SPRINGER (336) p. 434.—*L. æquibrachiatus* (olim *Actinocr.* et *Batocr.*) McChesney, redescr. (p. 440, pls. xxix, xlvi), var. *asteriscus* (olim *Batocr. asteriscus* M. & W.), redescr., incl. var. *alatus* Hall (p. 441, pl. xxix); *L. inflatus* (olim *Batocr.*) Rowley & Hare, redescr., incl. *B. bulbosus* R. & H. (p. 444, pl. xxxiv), (?) *L. hageri* (olim *Actinocr.* et *Batocr.*) McChesney, redescr.

- (p. 445, pl. xxx); *L. longirostris* (olim *Actinocr.* et *Batocr.*) Hall, redescr., incl. *B. casedayanus* M. & W. (p. 442, pl. xxviii); *L. nashvillæ* (olim *Actinocr.* et *Batocr.*) Hall ex Troost, redescr. (p. 435, pl. xxxi), var. *subtractus*, redescr. (p. 436, pl. xxxi); *L. pyriformis* [errore pro *piriformis*] (olim *Actinocr.*, *Uperocr.* [Typ.], et *Batocr.*) Shum., redescr., incl. var. *rudis* et *Batocr. pistilliformis* M. & W. (p. 437, pl. xxxi), recuperated anal tube (p. 136); *L. yandelli* (olim *Actinocr.* et *Batocr.*) Shum., redescr. (p. 441, pl. xxx); WACHSMUTH & SPRINGER (336).
- L. robustus*, Keokuk group, White's creek Springs, near Nashville, Tenn.; WACHSMUTH & SPRINGER (336) p. 436, pl. xxx.—*L. spiniferus*, Keokuk group, Indian creek, Montgomery Co., Ind. (an *Batocr. marinus* Miller & Gurley ?); *op. cit.* p. 439, pl. xxx: n. spp.
- †*Lyriocrinus*, rediagnosed, includes *Marsupiocr.* Hall non Phill. (p. 261), food-grooves (p. 101); *L. dactylus*, redescr. (p. 262, pl. xi); *L. melissa*, redescr. (p. 263, pl. xi), *L. sculptilis* vel *sculptus* S. A. Miller, syn. of *Diabolocr. vesperalis* (p. 251); *L.*, sp. nondescr., Dudley (p. 217); WACHSMUTH & SPRINGER (336).
- †*Macrocrinus*, n. g., with genotype *M. konincki* (p. 446); *M. carica* (olim *Eretmocr.*) Hall, redescr. (p. 448, pl. xxxvii); *M. gemmiformis* (olim *Eretmocr.*) Hall, redescr. (p. 449, pl. xxxvi); *M. jucundus* (olim *Batocr.*) Miller & Gurley, redescr., incl. *B. agnatus* M. & G. (p. 451, pl. xxx), branched anal tube (p. 136); *M. konincki* (olim *Actinocr.*, *Batocr.*, et *Eretmocr.*) Shum., redescr., incl. *A. urnæformis* McChes. (p. 447, pl. xxxv); *M. lagunculus* (olim *Batocr.*) Hall, redescr. (p. 453, pl. xxxv); *M. verneuilianus* (olim *Eretmocr.*) Shum., redescr. (p. 450, pl. xxx), circumoral water-ring (p. 102, pl. v), convoluted organ (p. 143, pl. v); WACHSMUTH & SPRINGER (336).
- †*Macrostylocrinus*, rediagnosed; WACHSMUTH & SPRINGER (336) p. 285.—*M. fasciatus*, redescr., may include *Actinocr. (Saccocr.) semiradiatus* Hall (p. 288, pl. xxii); *M. fusibrachiatus*, redescr. (p. 291, pl. xxiii); *M. granulatus*, var. raised to specific rank (p. 289, pl. xxii); *M. meeki*, redescr. (p. 290, pl. xxii); *M. ornatus*, redescr. after Hall's figure (p. 286, pl. xxiii); *M. striatus*, redescr., does not include HALL, 20 Rep. N. Y. State Cat. pl. x, fig. 7 (p. 287, pl. xxxii); WACHSMUTH & SPRINGER (336).
- †*Mariacrinus*; JAMES (146): rediagnosed, with *M. carleyi* as genotype; WACHSMUTH & SPRINGER (336) p. 281.—*M. aureatus*, Miller's description translated (p. 285); *M. carleyi*, redescr. (p. 282, pl. xxii); *M. granulatus* S. A. Miller not a *Mariacr.*, whatever it may be (p. 282); *M. macropetalus* Hall, probably *Corymboocr.* (p. 282); *M. plumosus*, redescr. (p. 284, pl. xxiii); (?) *M. ramosus*, Hall's description translated (p. 284); *M. stoloniferus* Hall, not accepted (p. 282); *M. warreni*, redescr. (p. 283, pl. xxii); WACHSMUTH & SPRINGER (336).
- †*Marsupiacrinoides* T. & T. Austin; WACHSMUTH & SPRINGER (336) p. 16.—†*Marsupiacrinus* Phill. non Blainville nec Hall, rediagnosed, incl. *Cypellæcrinus* Troost [nomen preferendum, melius autem *Cypellocrinus*] (p. 730), stem (p. 40), arm-branching (pp. 75, 79), ambulacrals (p. 103); WACHSMUTH & SPRINGER (336): systematic position; BATHER (30) pp. 342, 344.—*M. depressus*, ridges on tegmen (p. 118); (?) *M. præmaturus*, redescr. (p. 734, pl. lxxii); *M. radiatus*, ridges on tegmen (p. 118, pl. viii); *M. tennesseensis*, redescr. (p. 731, pl. lxxv); *M. tentaculatus*, redescr. (p. 733, pl. lxxv); WACHSMUTH & SPRINGER (336).
- M. striatus*, Niagara group, Decatur Co., West Tennessee; WACHSMUTH & SPRINGER (336) p. 732, pl. lxxv: n. sp.
- †*Marsupites*, nekton or plankton; BATHER (24), and WALTHER (338) p. 222: in Sweden; SCHLUETER (297) p. 46.—*M. ornatus* [i.e. *M.*

- testudinarius*]; LAMPLUGH (182) pp. 82 & 83; HUME (134) p. 568: at Broitzem (p. 229), general distribution (p. 272); STOLLEY (320): and *M. sp.* in Lüneburg; STOLLEY (319) pp. 147, 176.
- †*Marsupitidæ*, defined, includes only *Marsupites*; ZITTEL (356) p. 138, and ZITTEL-EASTMAN (357) p. 165.
- †*Megistocrinus*, rediagnosed (p. 532), stem-lumen (p. 46), food-grooves (p. 101); WACHSMUTH & SPRINGER (336).—*M. abnormis*, redescr. (p. 546, pl. xlix); *M. concavus*, redescr. (p. 543, pl. xlviii); *M. depressus*, redescr., incl. *M. ontario* Hall (p. 540, pl. xlix); *M. evansi*, redescr., incl. *Actinocr. brevicornis* Hall, *A. superlatus* Hall, *A. minor* Hall, *M. plenus* White, et *M. parvirostris* M. & W. (p. 533, pl. xlvii), tegmen (p. 119), stem (p. 39), var. *crassus* (p. 536); *M. farnsworthi*, redescr. (p. 539, pl. xlviii); *M. knappi*, type lost, figures misleading (p. 533); *M. latus*, redescr. (p. 538, pl. xlviii); *M. multidecoratus*, redescr. (p. 542, pl. xlix); *M. nobilis*, redescr., incl. *M. parvus* W. & Sp. (p. 537, pls. xlvii, li), tegmen and relation to ambulacra (p. 119); *M. nodosus*, redescr. (p. 541, pl. xlix); *M. rugosus*, redescr. (p. 542, pl. xlviii); *M. spinosulus*, redescr., incl. *M. pileatus* S. A. Miller (p. 544, pl. xlviii); WACHSMUTH & SPRINGER (336).
- M. indianensis*, Hamilton Group, Charleston, Ind.; MILLER & GURLEY (232) Bull. Illinois Mus. viii, p. 27, pl. ii.—*M. waliszewskii*, Lower Devon., Sta. Lucia, Spain; OEHLERT (250) Bull. Soc. geol. France (3) xxiv, p. 818, pl. xxvi: n. spp.
- †*Melocrinidæ*, defined, separated into *Melocrinites* and *Dolatocrinites*, with analysis of genera, geol. and geogr. distribution; WACHSMUTH & SPRINGER (336) p. 264: defined, includes *Melocr. (Ctenocr.)*, *Scyphocr.*, *Xenocr.*, *Corymbocr.*, *Abacocr.*; ZITTEL (356) p. 131: enlarged scope; ZITTEL-EASTMAN (357) p. 146.
- †*Melocrinus*, rediagnosed (p. 292), arm-branching (pp. 76, 78, 86); WACHSMUTH & SPRINGER (336).—*M. æqualis*, redescr. (p. 304); *M. bainbridgensis*, redescr., incl. *M. clarkei* Williams (p. 297, pls. xxii, xxiv); *M. brevidactylus* Hall, not accepted (p. 294); WACHSMUTH & SPRINGER (336).—†*M. gibbosus*?; BEYER (38) p. 89, pl. iii, fig. 72.—*M. nobilissimus*, redescr. (p. 295, pl. xxiii); *M. nodosus* Hall, not accepted (p. 294); *M. obconicus*, redescr. (p. 302, pl. xxii); *M. obpyramidalis* Winchell & Marcy, not accepted (p. 294); *M. pachydactylus*, redescr., incl. *M. paucidactylus* (p. 296, pls. xxiii & xxiv); *M. parvus*, redescr. (p. 303, pl. xxii); *M. pratteni* McChesney, *M. sculptus* Hall, and *M. vernevili* Hall, not accepted (p. 294); WACHSMUTH & SPRINGER (336).
- M. calvini*, Hamilton group, Johnson Co., Iowa; WACHSMUTH & SPRINGER (336) p. 300, pl. xxii.—*M. gracilis*, Hamilton group, Canandaigua Lake, N. Y.; *op. cit.* p. 298, pl. xxii.—*M. oblongus*, Niagara group, near Louisville, Ky., & St. Paul, Ind., separated from *Cytocrinus lævis* Roemer; *op. cit.* p. 300, pl. xxii.—*M. ræmeri*, Niagara group, Decatur Co., Tenn., based on *Cytocrinus lævis* Roemer; *op. cit.* p. 301, pl. xxii.—*M. tiffanyi*, Hamilton group, New Buffalo, Iowa; *op. cit.* p. 299, pl. xxii: n. spp.
- †*Merocrinus*, relations to *Iocrinus* (p. 68), compound RR (p. 71), anals (p. 127); WACHSMUTH & SPRINGER (336).
- M. salopica*, Middleton group of Ordovician, from Mincop, W. Shropshire; BATHER (20) Geol. Mag. (n. s.), Dec. iv, vol. iii, p. 74: should be *salopicus*; JUKES-BROWNE (147): no, it shouldn't; BATHER (22): n. sp.
- †*Mespilocrinus*, base (p. 58), arm-branching (p. 77); WACHSMUTH & SPRINGER (336).
- Metacrinus*, base and stem; WACHSMUTH & SPRINGER (336), pp. 65, 67.—*M. rotundus*, "Bird's leg" of Japanese fishermen, caught by long line, esp. when baited with live mackerel; IJIMA (137) pp. 42, 45.
- †*Millericrinus*, proximale (p. 39), base (pp. 53, 60, 61); WACHSMUTH &

- SPRINGER (336).—*M. aculeatus*, and *M. dudressieri*; SCHLUETER (298) p. 495.—*M. echinatus* (Schlotheim) 1820, is made syn. of *M. horridus* d'Orb., 1840; HUG (133) p. 392: name maintained; SCHLUETER (298) p. 495.—*M. escheri*; SCHLUETER (298) p. 496.—*M. granulatus*, stem-fragments; PARONA & BONARELLI (259) p. 78.—*M. horridus*; SCHLUETER (298) p. 495.—*M. milleri*, and *M. münsterianus*; HUG (133) p. 405.—*M. orbigny*; WACHSMUTH & SPRINGER (336) p. 61.—*M. pilleti*, stem-fragments; PARONA & BONARELLI (259) p. 79.—*M. polydactylus*, base; WACHSMUTH & SPRINGER (336) p. 61.—*M. recubariensis*, redescrip. and figd; BATHER (27).—*M. sp.*; KILIAN (157) pp. 678, 682.
- M. meslei*, n. sp. ? Kimeridgian, Djebel Tlalet, S. Tunis; GAUTHIER (98) p. 24, pl. xxxii.—*M.*, n. sp. allied to *M. milleri*, possibly identical with *M. meslei*, Kimeridgian, S. Tunis; *loc. cit.*: n. spp.
- Monocyclica* Bather, 1893, criticised; WACHSMUTH & SPRINGER (336) pp. 157 & 158.
- †*Mycocrinus*, axial canals; WACHSMUTH & SPRINGER (336) p. 142.
- †*Myrtillocrinus*, orals; WACHSMUTH & SPRINGER (336), p. 89, pl. iii.
- †*Nanocrinus*, asymmetry; WACHSMUTH & SPRINGER (336) p. 159.
- Neocrinoidea* P. H. Carp.; WACHSMUTH & SPRINGER (336) pp. 25, 148.
- †*Ohioocrinus*, compound RR (pp. 71, 158), stem (p. 140); WACHSMUTH & SPRINGER (336).
- †*Ollacrinus*, syn. of *Gilbertsocrinus*; WACHSMUTH & SPRINGER (336) p. 236.
- †*Onychocrinus*, relations to *Dactylocr.* and *Forbesiocr.*; JAEKEL (144) p. 46: arm-branching (p. 77), anal tube (p. 138), stem (p. 43); WACHSMUTH & SPRINGER (336).—*O. diversus*, tegmen (p. 123); *O. ramulosus*, arm-branching (p. 75); *O. ulrichi*, tegmen (p. 123); WACHSMUTH & SPRINGER (336).
- †*Ottawacrinus*, relations to *Heterocrinus* (p. 68), anals (p. 127); WACHSMUTH & SPRINGER (336).
- Palaeocrinoidea* W. & Sp.; WACHSMUTH & SPRINGER (336) pp. 25, 148.
- †*Parisocrinus*, stem (p. 45), arm-branching (p. 77), anals (p. 127); WACHSMUTH & SPRINGER (336).
- †*Patelliocrinus*, arm-branching; WACHSMUTH & SPRINGER (336) p. 79.
- Pentacrinacea* Neumayr; WACHSMUTH & SPRINGER (336) p. 30.
- Pentacrinidae*, growth changes in stem discussed; JACKSON (139) p. 228: defined, includes *Pentacr.*, *Metacr.*, *Balanocr.*; ZITTEL (356) p. 144: add *Extra-cr.*; ZITTEL-EASTMAN (357) p. 173.
- Pentacrinus*, stem (pp. 38, 45, 46), its relations to base (pp. 65, 67), axial cords (p. 141); WACHSMUTH & SPRINGER (336): attached to drifting wood; †WALTHER (338) p. 227.—†*P. amblyscalaris*; HUG (133) p. 405.—†*P. angulatus* Opper non Quenst.; ROTHPLETZ (282), p. 35.—†*P. bajocensis*, in Bas-Languedoc; ROMAN (281) pp. 40, 47.—†*P. cf. basaltiformis*; ROTHPLETZ (282) p. 34: Bajocian, Caucasus; FOURNIER (85) p. 110.—†*P. bronni*; STOLLEY (320) p. 256: Senonian, Caucasus; FOURNIER (85) pp. 159, 161.—†*P. censoriensis*; HUG (133) p. 405.—†*P. cingulatus*, Oxfordian, Caucasus; FOURNIER (85) p. 118: geogr. distrib., found in Posen; GALLINEK (93) p. 402.—†*P. jurensis*; STEFANO (316) p. 195.—*P. naresianus*, root; WACHSMUTH & SPRINGER (336) p. 51.—†*P. ornatus*; SCHLUETER (298) p. 946.—†*P. pentagonalis* (incl. *P. sigmaringensis*), geogr. distrib., found in Posen; GALLINEK (93) p. 401.—†*P. aff. peroni*; LORY & SAYN (197) p. 13.—†*P. psilonoti*; ROTHPLETZ (282) p. 35.—*P. rawsoni*; KOEHLER (163) p. 478.—*P. cf. scalaris*, Bajocian, Caucasus; FOURNIER (85) p. 110.—*P. wyville-thomsoni*, locomotion; WACHSMUTH & SPRINGER (336) p. 49.—*P. sp.*, columnals in molasse of Angles no proof of depth; PELLAT (260) p. 114.
- †*P. miocenicus*, Upper Burdigalian, between St. Etienne-du-Grés and Notre-Dame-du-Château (Bouches-du-Rhône), columnals only, compared

- with *P. milleri*, *P. sowerbyi*, & *P. gastaldi*; LORIOLO (194) Bull. Soc. geol. France (3) xxv, p. 127, pl. iv : n. sp.
- Pentamera* Ang.; WACHSMUTH & SPRINGER (336) p. 31.
- †*Periechocrinites*; WACHSMUTH & SPRINGER (336) pp. 362, 366.
- †*Periechocrinus*, rediagnosed, incl. *Trochoer.* Portlock, ? *Pradocr.* Verneuil, *Geocr.* d'Orb., *Saccocr.* Troost-Hall, *Pyxidocr.* (pars) Müller (p. 519), stem-lumen (p. 46); WACHSMUTH & SPRINGER (336).—*P. howardi* (olim *Saccocr.*), S. A. Miller, redescr. (p. 529); *P. infelix* (olim *Megistocr.* et *Saccocr.*) Winch. & Marcy, redescr., incl. *Saccocr. egani* S. A. Miller (p. 525, pl. 1); *P. marcouanus* (olim *Megistocr.* et *Saccocr.*) Winch. & Marcy, redescr. (p. 523, pls. 1 & li); *P. necis*, redescr. (p. 524, pl. 1); ? *P. ornatus* (olim *Saccocr.*) Hall, redescr., incl. *S. benedicti* S. A. Miller (p. 527, pls. 1 & li); *P. speciosus*, redescr. (p. 521, pl. 1); *P. tennesseensis* (olim *Saccocr.*) Hall, redescr., incl. *S. speciosus* Roem. non Hall (p. 528, pl. 1); ? *P. tenuidiscus*, redescr. (p. 531, pls. xlvi, li); *P. urniformis* (olim *Saccocr.*) S. A. Miller, redescr. (p. 526, pl. 1); ? *P. whitei*, redescr., incl. *Actinocr. amplus* M. & W. (p. 530, pls. xlvi, li); *P. whitfieldi* (olim *Saccocr.*) Hall, redescr., incl. *Actinocr. christyi* Hall non Shum. (p. 522, pl. li), arm-branching (p. 75); WACHSMUTH & SPRINGER (336).
- †*Periglyptocrinus*, n. g., with genotype *P. billingsi*, Trenton limestone, Ottawa, Canada; WACHSMUTH & SPRINGER (336) p. 277, pl. xxi; arms (p. 80) : n. sp.
- P. priscus* (olim *Glyptocrinus*) Bill., redescr.; WACHSMUTH & SPRINGER (336) p. 278, pl. xxi.
- †*Petalocrinidae*, n. fam. (not defined) for *Petalocrinus*, n. g. (not diagnosed) with genotype *P. mirabilis* (p. 167), also *P. (?) major* (p. 170), both from Niagara limestone [near Monticello], Jones Co., Iowa; WELLER & DAVIDSON (341) J. Geol. iv, with figg. : n. spp.
- †*Phialocrinus* Trautschold non Eichw., ? = *Graphiocr.*; WACHSMUTH & SPRINGER (336) p. 80.
- †*Phillipsocrinus* M'Coy, an abnormal *Actinocrinoid*; WACHSMUTH & SPRINGER (336) p. 294.
- †*Phimocrinus*, anal tube; WACHSMUTH & SPRINGER (336) p. 136.
- †*Phyllocrinus patellæformis*; KILIAN (157) p. 682.
- †*Physetocrinus*, rediagnosed (p. 593), arms (p. 85), tegimen (pp. 109, 120, pl. v); WACHSMUTH & SPRINGER (336).—*P. asper*, redescr. (p. 596, pl. lxiii); *P. copei*, redescr. (p. 598, pl. lxiii); *P. dilatatus*, redescr. (p. 595, pl. lxiv); *P. ornatus*, redescr., incl. *Actinocr. senarius* Hall et *A. brittsi* S. A. Miller (p. 597, pl. lxiii); *P. ventricosus*, redescr., incl. varr. *subventricosus* McChesney, *cancellatus* Hall, *internodius* Hall, *reticulatus* Hall (p. 593, pls. lxiii & lxiv); WACHSMUTH & SPRINGER (336).
- P. lobatus*, Lower Burlington age, Lake Valley, New Mexico; WACHSMUTH & SPRINGER (336) p. 599, pl. lxiii.—*P. sampsoni*, Burlington group, Sedalia, Mo.; MILLER & GURLEY (234) Bull. Illinois Mus. x, p. 14, pl. i : n. spp.
- Pinnastella* T. & T. Austin; WACHSMUTH & SPRINGER (336) p. 16.
- Pinnata*, suborder of *Articulata*, defined; WACHSMUTH & SPRINGER (336) p. 152.
- †*Pisocrinidae*, defined, includes *Pisocr.* and *Triacr.*; ZITTEL (356) p. 125, and ZITTEL-EASTMAN (357) p. 135.
- †*Pisocrinus*, base (p. 57), compound RR (p. 72), anal tube (p. 136); *P. pilula*, orals (p. 90); WACHSMUTH & SPRINGER (336).
- †*Platycrinidae*, Silurian and Devonian genera discussed, origin of the family; BATHER (30) p. 338: relation of arms to cup (p. 83), origin of fam. (p. 167), redefined, analysis and distribution of genera (p. 642); WACHSMUTH & SPRINGER (336): defined, includes *Platycr.*, *Marsupioacr.*,

Culicocr. and *Cordylocr.*; ZITTEL (356) p. 127; also *Coccochr.*; ZITTEL-EASTMAN (357) p. 138.

†*Platyocrinoidea* T. & T. Austin; WACHSMUTH & SPRINGER (336) p. 16.

†*Platyocrinus*, rediagnosed and restricted, including *Centrocr.* et *Pleurocr.* Austin, et *Edwardsocr.* d'Orb., ontogeny (p. 647): stem (p. 40), its cirri (p. 41), its axial canal (p. 46), its joint-surfaces (p. 48), base (p. 57), arm-branching (pp. 77, 79), syzygies (p. 84), ambulacra (p. 102, pl. iv), tegmen (pp. 111 & 112), orals (p. 94); WACHSMUTH & SPRINGER (336): N. American spp. discussed; MILLER & GURLEY (232) p. 64.—*P. absentivus* S. A. Miller, not accepted (p. 650); *P. acclivus*, redescr. (p. 663); *P. æqualis*, redescr., incl. *P. batiola* S. A. Miller (p. 674, pl. lxxi); *P. æquiternus*, redescr., incl. *P. curryvillensis* Rowley & Hare (p. 658, pl. lxxi); *P. allophylus*, redescr. (p. 685, pl. lxxi); *P. altidorsatus* Rowley and Hare, not accepted (p. 650); *P. amabilis* S. A. Miller, not accepted (p. 650); *P. americanus*, redescr., incl. *P. truncatus* Hall, et ? *P. broadheadi* S. A. Miller (p. 686, pl. lxxv); *P. annosus* S. A. Miller, not accepted (p. 650); *P. asper* M. & W. non Goldf., redescr. (p. 690, pl. lxxviii); *P. bedfordensis* Hall & White, not accepted (p. 650); *P. blairi* S. A. Miller, not accepted (p. 650); *P. bonoensis*, redescr., incl. *P. æternalis* et *P. caducus* S. A. Miller (p. 683, pl. lxix); *P. boonvillensis*, redescr. (p. 681, pl. lxxii); *P. brevinodus*, redescr. (p. 688, pl. lxx); *P. britsi*, redescr. (p. 659, pl. lxxi); *P. burlingtonensis*, ambulacrals (p. 103), redescr., incl. *P. inornatus* McChesney, *P. exsertus* Hall, *P. nodobrachiatus* Hall, *P. nucleiformis* Hall, & *P. lautus* S. A. Miller (p. 653, pl. lxix); *P. calyculatus* Hall, not accepted (p. 650); *P. canaliculatus*, redescr. (p. 689, pl. lxxv); *P. cavus*, redescr. (p. 715, pl. lxxvii); *P. chouteauensis*, *P. colletti* and *P. concinnus*, all of S. A. Miller, not accepted (p. 650); *P. contritus*, redescr. (p. 667, pl. lxxi); *P. corbuliformis*, redescr. (p. 657, pl. lxxi); WACHSMUTH & SPRINGER (336).—*P. crassus*; DORLODOT (71) p. 252.—*P. discoideus*, ambulacrals (p. 103), redescr., incl. *P. corrugatus* O. & S., *P. striobrachiatus* Hall, *P. multibrachiatus* M. & W., *P. shumardianus* Hall, & *P. pulchellus* S. A. Miller (p. 713, pl. lxvi); *P. eboraceus* Hall, not accepted (p. 650); *P. eminulus*, redescr. (p. 712, pl. lxxviii); *P. eriensis*, redescr. (p. 676); *P. excavatus*, redescr., incl. *P. sulcatus* S. A. Miller (p. 718, pl. lxvi); WACHSMUTH & SPRINGER (336).—*P. formosus*, var., *approximatus*, n. var., Burlington group, Sedalia, Mo.; MILLER & GURLEY (233) p. 60, pl. v.—*P. glyptus*, redescr. (p. 693, pl. lxxvii); *P. gorbyi*, redescr. (p. 716, pl. lxxviii); *P. graphicus*, redescr., incl. *P. richfieldensis* Hall & White (p. 672, pl. lxxi); *P. halli*, ambulacrals (p. 103), redescr., incl. *P. planus* Hall non Ow. & Shum., et *P. olla* Hall non de Kon. (p. 662, pl. lxxii); *P. haydeni* Meek, not accepted (p. 650); *P. hemisphericus*, redescr. (p. 703, pl. lxvi); *P. huntsvillæ*, redescr., incl. *P. penicillus* M. & W., *P. plenus* M. & W., et *P. alabamensis* S. A. Miller (p. 678, pl. lxxiii); *P. incomptus*, redescr. (p. 664, pls. lxxi & lxxii); *P. insolens*, redescr. (p. 659, pl. lxxi); WACHSMUTH & SPRINGER (336).—*P. laevis*; DORLODOT (71) p. 252.—*P. lodensis*, redescr. (p. 666, pl. lxxi); *P. marginatus* Rowley & Hare, not accepted (p. 650); WACHSMUTH & SPRINGER (336).—*P. minsterianus*; DESTINEZ (66).—*P. niotensis*, redescr. (p. 682, pl. lxxi); *P. ollicula* redescr. after S. A. Miller (p. 667); *P. ornigranulus*, redescr., incl. *P. nodulosus* Hall non Goldf. (p. 701, pls. lxvi, lxxviii); WACHSMUTH & SPRINGER (336).—*P. paradoxus* (olim *Palaechinus*) Eichw.; JAEKEL (144) p. 48.—*P. parvinodus*, redescr.; WACHSMUTH & SPRINGER (336) p. 696, pl. lxxviii.—*P. parvus* Hall referred to *Clematocr.*; JAEKEL (144) p. 47.—*P. pentagonus* S. A. Miller, not accepted (p. 650); *P. pileiformis*, redescr., incl. *P. carchesium* S. A. Miller (p. 656, pls. lxix & lxx); *P. pisum*, redescr. (p. 660, pl. lxxi);

- P. plano-basalis* Rowley & Hare, not accepted (p. 650); *P. planus*, redescr., incl. *P. bloomfieldensis* S. A. Miller (p. 668, pl. lxix); WACHSMUTH & SPRINGER (336).—*P. cf. planus*; DESTINEZ (66).—*P. plumosus* Hall, referred to *Clematocr.*; JAEKEL (144) p. 47: see *Cordylocr.*—*P. pocilliformis*, redescr. (p. 706, pl. lxviii); *P. pratteni*, redescr. (p. 671, pl. lxx); *P. pumilus* Hall, not accepted (p. 650); *P. quinquenodus*, redescr., incl. *P. planobasalis* Rowley & Hare (p. 661, pl. lxxi); WACHSMUTH & SPRINGER (336).—*P. ramulosus* Hall, referred to *Clematocr.*; JAEKEL (144) p. 47: vide etiam *Cordylocr.*—*P. regalis*, redescr., incl. *P. oweni* M. & W.; WACHSMUTH & SPRINGER (336) p. 710, pl. lxxii.—*P. retiarius*, referred to *Hapalocr.*; BATHER (30) p. 344.—*P. saffordi*, redescr. (p. 694, pl. lxvii); *P. sampsoni*, redescr. (p. 673, pl. lxx); *P. saræ*, redescr., incl. *P. georgei* Hall, *P. prattennanus* M. & W., et *P. monroensis* Worthen (p. 677, pls. lxix & lxx); *P. scobina*, redescr., incl. *P. clytis* Hall (p. 695, pl. lxviii); *P. sculptus*, redescr., incl. *P. rotundus* S. A. Miller (p. 691, pls. lxviii, lxxv); WACHSMUTH & SPRINGER (336).—*P. spissus*; DORLODOT (71) p. 252.—*P. subspinosus*, redescr. (p. 717, pl. lxvi); *P. subspinulosus*, redescr. (p. 684, pls. lxvi, lxx); *P. symmetricus*, ambulacrals (p. 103), ridges on tegmen (p. 118), redescr. (p. 655, pls. iii, lxix); *P. tenuibrachiatus*, redescr. (p. 687, pl. lxx); *P. truncatulus*, redescr. (p. 675, pl. lxvii, lxxi); *P. verrucosus*, redescr. (p. 705, pls. lxvi, lxviii); *P. vexabilis* White, not accepted (p. 650); *P. wortheni*, redescr. (p. 702, pl. lxvii); *P. yandelli*, with var. *perasper*, redescr., incl. *P. nodobrachiatus* Hall 1861 non 1858 (p. 706, pls. lxvi, lxviii), ambulacrals (p. 103); WACHSMUTH & SPRINGER (336).
- P. agassizi*, Kinderhook group, Le Grand, Marshall Co., Ia., incl. *P. planus* W. & Sp. non Ow. & Shum.; WACHSMUTH & SPRINGER (336) p. 669, pl. lxix.—*P. bozemanensis*, Lower Carboniferous, Bridger Mts., Montana; MILLER & GURLEY (235) Bull. Illinois Mus. xii, p. 42, pl. iii.—*P. bridgerensis*, *ibid.*, near Bozeman; *op. cit.* p. 43, pl. iii.—*P. concinnulus*, Burlington Group, Sedalia, Mo.; MILLER & GURLEY (233) Bull. Illinois Mus. ix, p. 63, pl. iv.—*P. davisii*, Lower Burlington Limest., Hannibal, Mo.; WACHSMUTH & SPRINGER (336) p. 684, pl. lxx.—*P. douglassii*, Lower Carboniferous, Bridger Mountains, Bozeman, Mont.; MILLER & GURLEY (234) Bull. Illinois Mus. x, p. 86, pl. v.—*P. geometricus*, Upper Burlington Limest., Burlington, Ia.; WACHSMUTH & SPRINGER (336) p. 697, pls. lxvii & lxviii.—*P. hodgsoni*, Burlington Group, Adams Co., Ill.; MILLER & GURLEY (232) Bull. Illinois Mus. viii, p. 63, pl. v.—*P. illinoisensis*, *ibid.*; *op. cit.* p. 62, pl. v.—*P. nodostriatus*, Upper Burlington Limest., Burlington, Ia. (= *P. tenuibrachiatus* pars, M. & W.); WACHSMUTH & SPRINGER (336) p. 698, pls. lxvi, lxx.—*P. peculiaris*, Lower Burlington age, Lake Valley, New Mexico; *op. cit.* p. 700, pl. lxviii.—*P. sharonensis*, Burlington Group, near Sharon, S. W. Missouri; MILLER & GURLEY (235) Bull. Illinois Mus. xii, p. 42, pl. iii.—*P. spinifer*, with var. nov. *elongatus*, Lower Burlington Limest., Burlington, Ia.; WACHSMUTH & SPRINGER (336) p. 708, pls. lxvi & lxvii.—*P. subscitulus*, Burlington Group, Sedalia, Mo.; MILLER & GURLEY (233) Bull. Illinois Mus. ix, p. 62, pl. iv: n. spp.
- Plicatocrinidae*, defined, includes *Plicatocr.* & *Hyocr.*; ZITTEL (356) p. 143 and ZITTEL-EASTMAN (357) p. 171.
- Polycrinides* Pictet; WACHSMUTH & SPRINGER (336) p. 18.
- Polymera* Ang.; WACHSMUTH & SPRINGER (336) p. 31.
- †*Polypeltes*, possibly a Batocrinid; WACHSMUTH & SPRINGER (336) p. 365.
- †*Polypeltidae*, defined, includes *Polypeltes* and *Spyridiocr.*; ZITTEL (356) p. 132: discontinued; ZITTEL-EASTMAN (357) p. 147.

- †*Porocrinus*, considered as link with Cystids (p. 146): related to *Hybo-*
crinus (p. 67); WACHSMUTH & SPRINGER (336).
- †*Poteriocrinoidea* T. & T. Austin; WACHSMUTH & SPRINGER (336) p. 16.
- †*Poteriocrinidae*, tegmen; WACHSMUTH & SPRINGER (336) p. 116: defined,
includes *Poteriocr.* (subgen. *Scaphiocr.*, *Hydriocr.*, *Scytalocr.*, *Dec-*
adocr.), *Woodocr.*, *Zeacr.*, *Caliocr.*, *Hydreionocr.*, *Tribrachiochr.*,
Cromyocr., *Agassizocr.*, *Graphiocr.*, *Bursacr.*, *Phialocr.*, *Ceriochr.*,
Æsiocr., *Delocr.*, *Uocr.*, *Erisocr.*, *Stemmatocr.*; ZITTEL (356) p. 136:
many separated as *Encrinidae*; ZITTEL-EASTMAN (357) p. 160.
- †*Poteriocrinus*, not typical of *Poteriocrinidae* (p. 87), anals (p. 126), anus
(p. 137); WACHSMUTH & SPRINGER (336).—*P. clarkei*, var. *alpha*,
and *P. cornellianus*; KINDLE (161) p. 34.—*P. crassus*, redescrib. from
various localities, Central France; JULIEN (151) p. 138, pl. xvii.—*P.*
(*Decadocrinus*) *gregarius*; KINDLE (161) p. 34.—*P. labyrinthicus*
(olim *Cyathocr.*) S. A. Miller, anal area now first described; MILLER
& GURLEY (233) p. 34, pl. iv.—*P. missouriensis*, arm-branching;
WACHSMUTH & SPRINGER (336) p. 78.—*P. plicatus*, from La Varville;
JULIEN (151) p. 138, pl. v.—*P. radiatus*, La Varville, determined by
De Koninck; JULIEN (151) p. 137.—*P. spissus*, redescrib. from La
Varville, determined by De Koninck; *loc. cit.*—*P. stellaris*; BEYER
(38) p. 89, pl. iii, fig. 71.—*P. (Decadocrinus) zethus*; KINDLE (161) p. 34.
- P. albersi*, Kaskaskia Group, Monroe Co., Ill.; MILLER & GURLEY (233)
Bull. Illinois Mus. ix, p. 29, pl. ii.—*P. arrectarius*, St. Louis Group,
Alton, Ill.; *op. cit.* p. 33, pl. iv.—*P. batheri*, Pilton Beds, Devonshire;
WHIDBORNE (342) P. Geol. Assoc. xiv, p. 377, no fig.—*P. bozemanensis*,
Lower Carboniferous, Bridger mountains, Bozeman, Mont.; MILLER
& GURLEY (234) Bull. Illinois Mus. x, p. 82, pl. v.—*P. douglassi*, *ibid.*;
op. cit. p. 83, pl. v.—*P. lautus*, Keokuk Group, Boonville, Mo.;
MILLER & GURLEY (233) Bull. Illinois Mus. ix, p. 30, pl. ii.—*P.*
neglectus, *ibid.*; *op. cit.* p. 31, pl. iv.—*P. pulaskiensis*, Kaskaskia
Group, Pulaski Co., Ky.; MILLER & GURLEY (232) Bull. Illinois Mus.
viii, p. 39, pl. iii.—*P. stadiodactylus*, Pilton Beds, Devonshire; WHID-
BORNE (342) P. Geol. Ass. xiv, p. 377, no fig.—*P. tensus*, *ibid.*; *loc. cit.*
no fig. : n. spp.
- †*Pterotocrinus*, rediagnosed, incl. *Asterocr.* Lyon non Müntz. (p. 791), arms
and branching (pp. 77, 79), their relation to cup (p. 83), tegmen (p. 112);
WACHSMUTH & SPRINGER (336).—*P. acutus*, redescrib., incl. *P. spatu-*
latus Wetherby, et ?*P. rugosus* Ly. & Cass. (p. 799, pl. lxxix); var.
bifurcatus (p. 801, pl. lxxix); *P. capitalis*, redescrib. (p. 794, pl. lxxix),
P. chesterensis, redescrib. (p. 802, pl. lxxix); *P. coronarius*, redescrib.
(p. 795, pl. lxxix); *P. crassus*, redescrib. (p. 801, pl. lxxix); *P. depressus*,
redescrib. (p. 796, pl. lxxix); *P. pyramidalis*, redescrib. (p. 798, pl. lxxix);
WACHSMUTH & SPRINGER (336).
- †*Ptychocrinus*; JAMES (146): emended and diagnosed; WACHSMUTH &
SPRINGER (336) p. 197.—*P. parvus* (including *P. angularis* and
Reteocrinus gracilis), redescrib. (p. 199, pl. xviii); *P. priscus*, referred
to *Periglyptocrinus* (q. v.) (p. 198); *P. splendens*, redescrib. (p. 198,
pl. xviii); WACHSMUTH & SPRINGER (336).
- Pycnocrinidées* Pictet; WACHSMUTH & SPRINGER (336) p. 18.
- †*Reteocrinidae*, defined, with analysis of genera, & discussion; WACHSMUTH
& SPRINGER (336) p. 173: defined; ZITTEL-EASTMAN (357) p. 144.
- †*Reteocrinus*; JAMES (146): defined and discussed (p. 176), base (p. 67),
tegmen (p. 120); WACHSMUTH & SPRINGER (336).—*R. cognatus*,
probably large *R. onealli* (p. 177); *R. fimbriatus*, redescrib. (p. 179,
pl. ix); *R. gracilis* Wetherby, syn. of *Ptychochr. parvus* (pp. 177, 200);
R. magnificus, redescrib. (p. 181, pl. ix); *R. nealli* (= *onealli*), redescrib.,
interradials discussed (p. 179, pl. ix); *R. stellaris*, redescrib. (p. 178,
pl. ix), arm-branching (p. 77); WACHSMUTH & SPRINGER (336).

- †*Rhaphanocrinus*, rediagnosed; WACHSMUTH & SPRINGER (336) p. 258.—*R. sculptus* (olim *Glyptocrinus*) S. A. Miller, redescr. (p. 260, pl. x); *R. subnodosus*, redescr. (p. 259, pl. xi); *R. wachsmuthi* Oehlert, "apparently not a typical form" (p. 259); WACHSMUTH & SPRINGER (336).
- †*Rhipidocrinus*; FRECH (88) p. 177: arms and branching (pp. 76, 86); WACHSMUTH & SPRINGER (336).
- Rhizocrinus*, proximale (p. 39), stem (p. 40), its axial canals (p. 46), base (pp. 58, 62); WACHSMUTH & SPRINGER (336).—*R. rawsoni*; KOEHLER (164) p. 101: root; WACHSMUTH & SPRINGER (336) p. 51.
- †*Rhodocrinidae*, redefined, with analysis of genera, geological and geographical distribution; WACHSMUTH & SPRINGER (336) p. 215: defined, includes *Lyriocr.*, *Anthemocr.*, *Rhipidocr.*, *Thylacocr.*, *Ollacr.* (*Goniasteroidocr.*), *Rhodocr.* (*Acanthocr.*); ZITTEL (356) p. 130: add *Archæocr.* and *Diamenocr.*; ZITTEL-EASTMAN (357) p. 145.
- †*Rhodocrinus*, including *Acanthocrinus*, rediagnosed and discussed; WACHSMUTH & SPRINGER (336) p. 218.—*R. asperatus* Bill., a doubtful *Archæocrinus* (p. 254); *R. barrisi*, with var. nov. *striatus*, Upper Burlington, Burlington, Ia., var. *divergens* Hall is only a mature form (p. 230, pl. xii); *R. benedicti*, description translated from S. A. Miller (p. 224); *R. calatus* S. A. Miller, syn. of *R. nanus* (p. 228); *R. coxanus*, redescr. (p. 222, pl. xiii); WACHSMUTH & SPRINGER (336).—*R. echinatus* Schloth., see *Millerocrinus*.—*R. gonatodes*, ? = *Diamenocr.*, arms (p. 80), *R. gracilis* Hall, not recognised (p. 220); *R. kirbyi*, redescr., with note on colour of fossils (p. 226, pl. xii), cirri (p. 44); *R. nanus*, redescr. (p. 288, pls. xi & xii), cirri (p. 44); *R. nodulosus*, redescr. (p. 225, pl. xiii); *R. parvus*, redescr. (p. 229); *R. rectus* Hall, not recognised (p. 220); *R. spinosus* and *R. varsoviensis* of Hall, not recognised (p. 220); *R. vesperalis* White, referred to *Diaboloocr.* (p. 251); *R. wachsmuthi*, redescr. (p. 222, pls. xiii, xv); *R. watersianus*, redescr. (p. 221, pl. xii); *R. whitei*, including var. *burlingtonensis* as a large example, redescr. (p. 223, pl. xiii); *R. wortheni*, redescr. (p. 220, pls. xi & xii); *R. wortheni*, var. nov. *urceolatus*, Lower Burlington age, Lake Valley, New Mexico (p. 221, pl. xii); WACHSMUTH & SPRINGER (336).—*R.* (?) sp., cup-plates from Cornwall; COLLINS (54) p. 81, pl. E.
- R. blairi*, Chouteau limestone, Sedalia, Mo.; MILLER & GURLEY (233) Bull. Illinois Mus. ix, p. 37, pl. ii.—*R. bozemanensis*, Upper Burlington or Lower Keokuk Group, Bridger Mts., near Bozeman, Montana; MILLER & GURLEY (235), Bull. Illinois Mus. xii, p. 40, pl. iii.—*R. bridgerensis*, *ibid.*; *op. cit.* p. 41, pl. iii.—*R. douglassi*, *ibid.*; *op. cit.* p. 39, pl. iii.—*R. truncatus*, Upper Burlington Limestone, Burlington, Iowa; WACHSMUTH & SPRINGER (336) p. 231, pl. xiii.—*R. tuberculatus*, Lower Burlington age, Lake Valley, New Mexico; *op. cit.* p. 232, pl. xiii: n. spp.
- †*Saccocoma*, plankton; WALTHER (338) p. 212.
- †*Saccocomidae*, defined, includes only *Saccocoma*; ZITTEL (356) p. 144, and ZITTEL-EASTMAN (357) p. 172.
- †*Saccocrinus*:—*S. benedicti* S. A. Miller = *Periechocr. ornatus* (p. 527); *S. egani* S. A. Miller = *Periechocr. infelix* (p. 525); WACHSMUTH & SPRINGER (336).
- †*Sagenocrinus*, base; WACHSMUTH & SPRINGER (336) p. 58.
- †*Scaphiocrinus*, cirri (p. 44), arm-branching (p. 75), anus (p. 137); WACHSMUTH & SPRINGER (336).
- S. notatus*, Kinderhook Group, Le Grand, Iowa; MILLER & GURLEY (233) Bull. Illinois Mus. ix, p. 36, pl. ii, n. sp.
- †*Schizocrinus*, columns; WHITEAVES (344) p. 159: arm-branching; WACHSMUTH & SPRINGER (336) p. 77.
- †*Scytalocrinus*, anus; WACHSMUTH & SPRINGER (336) p. 137.
- Semiarticulata* J. S. Miller; WACHSMUTH & SPRINGER (336) p. 13.
- †*Siphonocrinus*, rediagnosed, has 5 not 3 IBB (p. 209), tegmen (p. 122);

- WACHSMUTH & SPRINGER (336).—*S. armosus*, redescribed (p. 211, pl. xix), tegmen (p. 107, pl. xix); *S. nobilis*, redescribed (p. 212, pl. xix); WACHSMUTH & SPRINGER (336).
- S. pentagonus*, Upper part of Niagara group, Racine, Greenfield, and Waukesha, Wisc., and Chicago, Ill.; WACHSMUTH & SPRINGER (336) p. 213, pl. xix, n. sp.
- †*Sphaerocrinus*; FRECH (88) p. 177.
- Sphaeroidocrinoidea* T. & T. Austin; WACHSMUTH & SPRINGER (336) p. 16.
- †*Spyridiocrinus*, possibly a Batocrinid; WACHSMUTH & SPRINGER (336) p. 365.
- †*Steganocrinus*, rediagnosed (p. 579), arms and branching (pp. 76, 85), ambulacrals (p. 101), tegmen (p. 110); WACHSMUTH & SPRINGER (336).—*S. araneolus*, redescr. (p. 581, pl. lxi); *S. concinnus*, redescr., incl. *Actinocr. validus* M. & W. (p. 581, pl. lxi); *S. pentagonus*, second anal tube (p. 136), axial canals in cup (p. 142), redescr. (p. 579, pl. lxi); *S. sculptus*, arm-branching (pp. 75, 78), redescr. (p. 583, pl. lxi); WACHSMUTH & SPRINGER (336).
- S. albersi*, Burlington Group, Burlington, Ia.; MILLER & GURLEY (235) Bull. Illinois Mus. xii, p. 33, pl. ii.—*S. blairi*, Burlington Group, near Sharon, S. W. Missouri; *op. cit.* p. 35, pl. ii.—*S. globosus*, Kinderhook group, Burlington, Ia.; WACHSMUTH & SPRINGER (336) p. 585, pl. lxi.—*S. griffithi*, Burlington Group, Burlington, Ia.; MILLER & GURLEY (235) Bull. Illinois Mus. xii, p. 34, pl. ii.—*S. sharonensis*, Burlington Group, near Sharon, S. W. Missouri; *op. cit.* p. 32, pl. ii.—*S. spergenensis*, St. Louis Group, Spergen Hill, Ind.; MILLER & GURLEY (232) Bull. Illinois Mus. viii, p. 29, pl. ii: n. spp.
- †*Stelidiocrinus*, rediagnosed, based on *S. capitulum* and *S. laevis* Ang., pl. xv, fig. 20 (p. 279), arm-branching (p. 79); (?) *S. argutus*, redescr. (p. 280, pl. xxiv); *S. laevis* Ang., pl. xxviii, fig. 7 is a *Desmidocr.* (p. 280); *S. ovalis* Ang. is a Rhodocrinid (p. 280); WACHSMUTH & SPRINGER (336).
- †*Stemmatocrinus*, base (p. 59), arms (p. 80), anals (p. 133); WACHSMUTH & SPRINGER (336).
- †*Stephanocrinidae*, defined, includes only *Stephanocr.*; ZITTEL (356) p. 125, & ZITTEL-EASTMAN (357) p. 137.
- †*Stereocrinus*, rediagnosed (p. 324), arm-branching (p. 77); *S. triangulatus*, redescr. (p. 325, pl. xxv); WACHSMUTH & SPRINGER (336).
- S. barrisi*, Hamilton Group, Alpena, Mich., based on *S. triangulatus* Barris pars; WACHSMUTH & SPRINGER (336) p. 326, pl. xxv.—*S. indianensis*, Hamilton Group, near Charlestown, Ind.; MILLER & GURLEY (235) Bull. Illinois Mus. xii, p. 38, pl. iii: n. spp.
- Stomatocrinoidea* W. & Sp.; WACHSMUTH & SPRINGER (336) pp. 25, 148.
- †*Storthingocrinus*, base; WACHSMUTH & SPRINGER (336) p. 57: discussed, placed near *Pisocr.* rather than *Symbathocr.*, structure of base; OEHLERT (250) p. 822.
- S. haugi*, Lower Devon., Sta. Lucia, Spain, supposed [erroneously] not to agree with structure of *S. fritillus* in respect of small basal; OEHLERT (250) Bull. Soc. geol. France (3) xxiv, p. 821, pl. xxvi: n. sp.
- †*Strotocrinus*, rediagnosed, incl. *Calathocr.* (pars) Hall non v. Meyer (p. 637), arms and branching (pp. 76, 85), tegmen (p. 110), convoluted organ (p. 143, pl. v); WACHSMUTH & SPRINGER (336): includes *Teleiocr.*; MILLER & GURLEY (232) p. 32.—*S. glyptus*, redescr. (p. 640, pls. lx, lxxv); *S. regalis*, stem (p. 39), arm-branching (p. 75), redescr., incl. *Actinocr. perumbrosus* Hall, *A. speciosus* M. & W., *S. bloomfieldensis* S. A. Miller (p. 638, pl. lxxv); WACHSMUTH & SPRINGER (336).
- S. ornatus*, Burlington Group, Burlington, Iowa; MILLER & GURLEY (232) Bull. Illinois Mus. viii, p. 30, pl. ii: n. sp.

- Stylida* C. F. Roem.; WACHSMUTH & SPRINGER (336) p. 17.
- †*Symbathocrinidae*, defined, includes *Symbathocr.*, *Phimocr.*, *Stylocr.*, *Stortingocr.*, and *Lageniocr.*; ZITTEL (356) p. 125, and ZITTEL-EASTMAN (357) p. 136.
- †*Symbathocrinus*, base (p. 57), orals (pp. 89, 91, pl. iii), muscle-plates (p. 87), anal tube (pp. 136, 157); *S. wachsmuthi*, arm (p. 75); WACHSMUTH & SPRINGER (336).
- S. illinoisensis*, Burlington Group, Adams Co., Ill.; MILLER & GURLEY (232) Bull. Illinois Mus. viii, p. 53, pl. iii: n. sp.
- †*Synerocrinus*, n. g., with genotype *Forbesiocrinus incurvus* Trautsch.; JAEKEL (144) p. 47.
- †*Talarocrinus*, rediagnosed (p. 781), arms and branching (pp. 77, 79); WACHSMUTH & SPRINGER (336).—*T. cornigerus*, redescr. (p. 783, pl. lxxviii); *T. ovatus*, redescr. (p. 787, pl. lxxviii); *T. sexlobatus*, redescr. (p. 784, pl. lxxviii); *T. simplex* (olim *Dichocr.*) Shum., redescr. (p. 790, pl. lxxviii); *T. symmetricus*, redescr., incl. *Dichocr. elegans* Ly. & Cass. (p. 786, pl. lxxviii); WACHSMUTH & SPRINGER (336).
- T. decornis*, Upper part of St. Louis Group, Tateville, Pulaski Co., Ky., an incl. *Dichocr. constrictus*, M. & W. ?; WACHSMUTH & SPRINGER (336) p. 788, pl. lxxviii.—*T. patei*, Kaskaskia Group, Breckenridge Co., Ky.; MILLER & GURLEY (235) Bull. Illinois Mus. xii, p. 44, pl. iii.—*T. subglobosus*, Upper part of St. Louis Group, Tateville, Pulaski Co., Ky.; WACHSMUTH & SPRINGER (336) p. 789, pl. lxxix: n. spp.
- †*Tanaocrinus*, n. g., with genotype *T. typus*, Hudson River Group, Warren Co., O. (p. 185, pl. ix), base (p. 67); WACHSMUTH & SPRINGER (336): n. sp.
- †*Taxocrinidae*, types of arm-branching; JAEKEL (144) p. 46.
- †*Taxocrinus*, stem (p. 43), base (p. 58), anal tube (p. 138), arm-branching (p. 77), tegmental food-grooves (p. 101, pl. iii), orals (p. 93, pl. iii); WACHSMUTH & SPRINGER (336).—*T. curtus*; KINDLE (161) p. 34.—*T. intermedius*, ridges on tegmen; WACHSMUTH & SPRINGER (336) p. 118, pl. iii.—*T. ithacensis* (p. 33), var. *alpha* (p. 34); KINDLE (161).—*T. macrodactylus*; WHIDBORNE (342) p. 377.—*T. multibrachiatatus*, var. *colletti* White, made a distinct sp. of *Taxocr.*; MILLER & GURLEY (232) Bull. Illinois Mus. viii, p. 56.—*T. thiemei*, anals and interbrachials; WACHSMUTH & SPRINGER (336) p. 139.
- T. splendens*, Keokuk Group, Crawfordsville, Ind.; MILLER & GURLEY (232) Bull. Illinois Mus. viii, p. 61, pl. v.—*T. (?) stultus*, Pilton Beds, Devonshire; WHIDBORNE (342) P. Geol. Ass. xiv, p. 377, no fig.—*T. unguia*, Keokuk Group, Crawfordsville, Ind.; MILLER & GURLEY (232) Bull. Illinois Mus. viii, p. 59, pl. v: n. spp.
- †*Technocrinus*, rediagnosed (p. 304); *T. andrewsi*, redescr. (p. 306, pl. xxiv); *T. spinulosus*, redescr. (p. 305, pl. xxii); *T. striatus* (p. 305); WACHSMUTH & SPRINGER (336).
- †*Teleiocrinus*, rediagnosed, incl. *Calathocr.* Hall pars, non v. Meyer, & *Strotocrinus*, sect. B, M. & W. (p. 626), arms (p. 85), ambulacra (p. 102, pl. iv), convoluted organ (p. 143, pl. v); WACHSMUTH & SPRINGER (336): considered syn. of *Strotocr.*; MILLER & GURLEY (232) p. 32.—*T. althea*, redescr. (p. 632, pls. lx, lxiii); *T. liratus*, redescr., incl. *Actinocr. subumbrosus* Hall (p. 633, pl. lx); *T. rudis*, tegmen (p. 107, pl. v), redescr., incl. *Actinocr. clivosus* Hall, *A. (Calathocr.) erodus* Hall, *A. (Calathocr.) insculptus* Hall (p. 630, pl. lix); *T. tenuiradiatus*, redescr. (p. 634, pl. lix); *T. umbrosus*, abnormal base (p. 56), second anal tube (p. 136), redescr., incl. *Actinocr. agilops* Hall, et *A. delicatus* M. & W. (p. 628, pls. lix & lx); WACHSMUTH & SPRINGER (336).
- T. adolescens*, Lower Burlington Limest., Burlington, Ia., an incl. *Actinocr.*

- penicillus*, M. & W. ?; WACHSMUTH & SPRINGER (336) p. 635, pl. lix : n. sp.
- Tessellata* Joh. Müller (p. 15), of Zittel (p. 23); WACHSMUTH & SPRINGER (336).
- Tetramera* Ang.; WACHSMUTH & SPRINGER (336) p. 31.
- †*Thallocrinus*, discussed, a syn. of *Hapalocrinus* (q. v.); BATHER (30) p. 343.—*T. retarius*, referred to n. g. *Clematocr.*; JAEKEL (144) p. 47.
- Thaumatocrinus*, interradials (p. 72), interbrachials (p. 117), anals (p. 139); WACHSMUTH & SPRINGER (336).
- †*Thiolliericrinus flexuosus*, *T. Heberti*, Tithonian, Bas-Languedoc; ROMAN (281) pp. 88, 331.
- †*Thylacocrinus*, rediagnosed; WACHSMUTH & SPRINGER (336) p. 248.
- T. clarkei*, Hamilton group, Canandaigua Lake, N. Y.; WACHSMUTH & SPRINGER (336) p. 248, pl. xiii : n. sp.
- †*Thysanocrinidæ*; ZITTEL-EASTMAN (357) p. 145: (= *Glyptasteridæ*) [= *Dimerocrinidæ*], defined, analysis of genera, distribution, affinities; WACHSMUTH & SPRINGER (336) p. 188.
- †*Thysanocrinus*, 1852, substituted for *Dimerocrinus*, 1836, and including *Glyptaster* and *Eucrinus*, defined; WACHSMUTH & SPRINGER (336) p. 190.—*T. brachiatus* (olim *Glyptaster*), redescr. (p. 195, pl. xviii); (?) *T. halli* (olim *Rhodocr.*), redescr. (p. 196, pl. xiii); *T. inornatus* (olim *Glyptaster*), redescr., infrabasals discussed (p. 193, pls. xviii & xix); WACHSMUTH & SPRINGER (336).—*T. immaturus*, see *Idiocrinus*.—*T. liliiformis*, redescr. (p. 192, pl. xviii); *T. occidentalis* (olim *Glyptaster*), redescr., its var. *increbrescens* not admitted (p. 194, pl. xviii); WACHSMUTH & SPRINGER (336).
- T. milliganæ*, Niagara group, Decatur Co., Tenn.; MILLER & GURLEY (232) Bull. Illinois Mus. viii, p. 51, pl. iii : n. sp.
- †*Tiaracrinus*; WACHSMUTH & SPRINGER (336) p. 146.
- †*Trematocrinus*, syn. of *Gilbertocr.* (p. 237); *T. papillatus* Hall, mere variation of *Gilbertocr. typus* (p. 243); WACHSMUTH & SPRINGER (336).
- †*Triacrinus*, base; WACHSMUTH & SPRINGER (336) p. 57.
- †*Tribrachiocrinus*, compound radials [!]; WACHSMUTH & SPRINGER (336) p. 158.
- Trimeria* Ang.; WACHSMUTH & SPRINGER (336) p. 31.
- †*Turbinocrinus* Hall ex Troost, syn. of *Melocrinus*; WACHSMUTH & SPRINGER (336) p. 294.
- †*Uintacrinidæ*, defined, includes only *Uintacr.*; ZITTEL (356) p. 138, and ZITTEL-EASTMAN (357) p. 165.
- †*Uintacrinus*, horizon and locality in Kansas; WILLISTON (348) p. 110: distribution; BATHER (25): nekton or plankton; WALTHER (338) p. 222.—*U. socialis*, redescr., origin of genus discussed; BATHER (24): colony of young, Elkader, Kansas; WILLISTON (349) p. 242.—*U. westfalicus*, believed identical with *U. socialis*; *op. cit.* p. 243.
- †*Ulocrinus*, anals; WACHSMUTH & SPRINGER (336) p. 133.
- †*Xenocrinus*; JAMES (146): redefined, interradials discussed (p. 182), base (p. 67); WACHSMUTH & SPRINGER (336).—*X. baeri*, redescr. (p. 185, pl. ix); *X. penicillus*, redescr., interradials discussed (p. 183, pl. ix); WACHSMUTH & SPRINGER (336).
- †*Zeacrinus*, base; WACHSMUTH & SPRINGER (336) p. 52.—*Z. excavatus* Schultze, referred to *Dactylocr.*; JAEKEL (144) p. 47.
- Z. doverensis*, Kaskaskia group, Dover Hill, Ind.; MILLER & GURLEY (232) Bull. Illinois Mus. viii, p. 35, pl. ii.—*Z. kentuckiensis*, Kaskaskia group, Pulaski Co., Ky.; *op. cit.* p. 37, pl. ii.—*Z. peculiaris*, *ibid.*; *op. cit.* p. 34, pl. ii : n. spp.
- †*Zophocrinus*; WACHSMUTH & SPRINGER (336) p. 146.

(G.)—†CYSTIDEA.

Defined and restricted by removal of *Amphoridea* (p. 443), classified (p. 551); HÆCKEL (116).—Defined (p. 72), and classified (p. 73), system (p. 77), structure discussed (p. 78); the genera of Barrande "Syst. Silur. de Bohême" vol. vii referred to genera, sub-families, and families of Hæckel (p. 166); HÆCKEL (118).—Hæckel's definition discussed; GREGORY (109) p. 128.—Classification; JAEKEL (143).

General account and synopsis of chief genera; KOKEN (171) p. 288.—General account, no Orders recognised, but Families *Aristocystidæ*, *Camarocystidæ*, *Echinosphæritidæ*, *Cryptocrinidæ*, *Caryocrinidæ*, *Anomalocystidæ*, *Callocystidæ*, *Agelacrinidæ*; ZITTEL (356) p. 148, and ZITTEL-EASTMAN (357) p. 177.

Acanthocystida, sub-fam. nov. of *Palæocystida*, for *Acanthocystis* and *Archæocystis*; HÆCKEL (118) p. 64.

Acanthocystis; HÆCKEL (117) p. 402: redefined; HÆCKEL (118) p. 70: "has long been preoccupied among Protozoa by Carter" [to be precise, since 1863]; GREGORY (109) p. 133.—*A. briareus*, redescribed; HÆCKEL (118) p. 71, pl. i.

Achrdocystis, redefined and made to include *Cyclocrinus* Eichw. [which is no Echinoderm], *A. grewingkii*, redescribed; HÆCKEL (118) p. 56.

Agelacrinidæ, defined, includes *Agelacr.* (subgen. *Lepidodiscus*, *Hemicystis*, *Cytaster*, *Edriocaster*), *Mesites*, *Asteroblastus*, ? *Tiaracr.*; ZITTEL (356) p. 157, and ZITTEL-EASTMAN (357) p. 187.

Agelacrinus; HÆCKEL (117) p. 401: redefined (p. 112); *A. buchianus*, referred probably to *Edriocystis* (p. 113); *A. dicksoni* (p. 113); *A. vorticellatus*, redescribed (p. 112, pl. iii); HÆCKEL (118).

Agelacystida or *Agelacrinida*; HÆCKEL (117) p. 401.—*Agelacystida*, fam. nov., including sub-famm. *Hemicystida* and *Asterocystida*; HÆCKEL (118) pp. 77, 107.

Agelacystis, n. g., with genotype *A. hamiltonensis* [which unfortunately is genotype of *Agelacrinus*]; HÆCKEL (117) p. 401, & (118) p. 114, pl. iii.

Amorphocystis, n. g., with genotype "*Caryocystis testudinarius*, v. Buch." [non Hisinger] and including *C. pumilus*, Eichw.; JAEKEL in KOKEN (171) p. 411, footnote: name unnecessary, Review in Nat. Sci.

Amphoracystis, n. g., with type *A. irregularis* (olim *Deutocystis*) Barr., described and figured; HÆCKEL (118) p. 52.

Amphoræa, hypothetical ancestral genus; HÆCKEL (118) p. 31.

Amphoralia, subclass of *Amphoridea* (= *Amphoridea bilateralia*); HÆCKEL (116) p. 429: defined; HÆCKEL (118) p. 12.

Amphoridea, removed from Cystidea as a new Class, defined (p. 423), their system in a table (p. 430); HÆCKEL (116): proposed as Class; HÆCKEL (117) p. 394: defined (p. 9), classified (p. 11); HÆCKEL (118).

Amphoronia, subclass of *Amphoridea* (= *Amphoridea monaxonia*); HÆCKEL (116) p. 429: defined; HÆCKEL (118) p. 12.

Amygdalocystis, redefined, *A. florealis*, redescribed; HÆCKEL (118) p. 106.

Anomalocystidæ defined, includes *Trochocystis*, *Mitrocystis*, *Anomalocystis*, *Balanocystis*, *Dendrocystis*, *Pleurocystis*; ZITTEL (356) p. 156, & ZITTEL-EASTMAN (357) p. 185.

Anomocystida or *Pleurocystida*; HÆCKEL (117) p. 398.—*Anomocystida*, defined as including *Anomalocystida* and *Pleurocystida*, and fully discussed; HÆCKEL (118) pp. 12, 33.

Anomocystis, nom. nov. pro *Anomalocystis* Hall; HÆCKEL (117) p. 398: redefined; HÆCKEL (118) p. 40.—*A. cornuta*, and *A. disparilis*, redescribed; HÆCKEL (118) p. 41, pl. ii.

Anthocystida, sub-fam. nov. of *Callocystida*; HÆCKEL (118) p. 129.

- Anthocystis*, n. g., with genotype *A. halliana*, Niagara group, N. America, based on Hall's pl. 1, figg. 1-11 [which really represent the type of *C. jewetti*, genotype of *Callocystis*]; HAECKEL (118) p. 132: n. sp.
- Apiocystida*, sub-fam. nov. of *Callocystida*; HAECKEL (118) p. 129.
- Apiocystis*; HAECKEL (117) p. 401: redefined (p. 132); *A. elegans* (p. 133); *A. pentremitoides*, redescribed (p. 132, pl. iii); HAECKEL (118).
- Aporita*, criticised; HAECKEL (118) p. 19.
- Arachnocystis*; HAECKEL (117) p. 397: redefined (p. 64); *A. infausta*, redescribed (p. 65, pl. i); HAECKEL (118).
- Archæocystida* or *Protamphorida*, hypothetical family; HAECKEL (117) p. 396.
- Archæocystis*, nom. nov., hypothetical genus; HAECKEL (117) p. 396: redefined, and *A. medusa* described; HAECKEL (118) p. 71, pl. i.
- Aristocystida* or *Caryocystida* Haeckel non Neumayr (= *Holocystida*); HAECKEL (117) p. 397: defined and discussed; HAECKEL (118) pp. 12, 45.
- Aristocystidæ*, defined, includes *Aristocystis*, *Deutocystis*, *Craterina*, *Pyrocystis*; ZITTEL (356) p. 152, & ZITTEL-EASTMAN (357) p. 182.
- Aristocystis*; HAECKEL (117) p. 397: redefined, and *A. bohémica* redescribed; HAECKEL (118) p. 50, pl. ii.
- Ascocystida* or *Ascothuria*, fam. nov.; HAECKEL (117) p. 402, & (118) pp. 77, 119.
- Ascocystis*; HAECKEL (117) p. 402: defined and discussed (pp. 121, 124); *A. drabowiensis* (p. 125); HAECKEL (118).
- Asteroblastus*, redefined, and *A. stellatus*, redescribed, and compared with *A. volborthi*; HAECKEL (118) p. 117, pl. iii.
- Asterocystis*, n. g., with genotype *A. tuberculata* (olim *Asteroblastus*) Schmidt; HAECKEL (118) p. 116, pl. iii.
- Asterocystida*, sub-fam. of *Agelacystida*; HAECKEL (118) p. 111.
- Astroblastus*; HAECKEL (117) p. 401.
- Astrocystites*, n. g. [posterior to *Asterocystis* HAECKEL, v. supra], with genotype *A. ottawaensis*, Trenton Limest., Division St., Ottawa, "most nearly related to *Asteroblastus*"; WHITEAVES (345) p. 287, and figg.: n. sp.
- Atelocystida*, sub-fam. nov. of *Anomocystida*; HAECKEL (118) p. 37.
- Atelocystis*; HAECKEL (117) p. 398: redefined; HAECKEL (118) p. 41.
- A. gegenbauri*, Upper Silurian, Wenlock Limestone, Dudley [syn. of *Placocystis forbesianus*]; HAECKEL (118) p. 42, pl. ii: n. sp.
- Calix* Rouault, syn. of *Craterina*; HAECKEL (118) p. 54.
- Callocystida* or *Apiocystida*; HAECKEL (117) p. 401.—*Callocystida*, redefined, incl. sub-famm. *Anthocystida*, *Apiocystida*, and *Pseudocrinida*; HAECKEL (118) pp. 77, 125.—*Callocystidæ*, defined, includes *Pseudocr.*, *Lepadocr.*, *Apiocystis*, *Callocystis*, ? *Hybocystis*; ZITTEL (356) p. 156, & ZITTEL-EASTMAN (357) p. 186.
- Callocystis*; HAECKEL (117) p. 401: redefined, and *C. jewettii* redescribed on basis of Hall's pl. 1, figg. 12-18 [which Hall expressly makes a var. and not the type: see *Anthocystis*] (p. 131, pl. iii), *C. multipora* (p. 132); HAECKEL (118).
- Camarocystidæ*, defined, includes *Camarocr.* & *Lichenocr.*; ZITTEL (356) p. 154, & ZITTEL-EASTMAN (357) p. 183.
- Caryocrinidæ*, defined, includes *Hemicosmites*, *Caryocr.*, *Echinoenocr.*, *Glyptocystis*, *Homocystis*, *Mimocystis*; ZITTEL (356) p. 155, & ZITTEL-EASTMAN (357) p. 184.
- Caryocrinus*, redefined; HAECKEL (118) p. 143.—*C. ornatus*, redescribed; HAECKEL (118) p. 144, pl. iv: coil of gut inferred from sections; JAEKEL (142) p. 31.
- C. hammelli*, Niagara Group, Madison Co., Ind.; MILLER & GURLEY (233) Bull. Illinois Mus. ix, p. 65, pl. v.—*C. milliganæ*, Niagara Group, Decatur Co., Tenn.; *op. cit.* p. 63, pl. v: n. spp.

- Caryocystis*; HAECKEL (117) p. 397: redefined; HAECKEL (118) p. 59.—*C. alutacea*, vide sub *Heliopirum*.—*C. geometrica* and *C. granatum*, vide sub *Heliocrinum*.—*C. ovalis*, vide sub *Heliopirum*.—*C. prominens*, vide sub *Heliocrinum*.—*C. tenuistriata*, vide sub *Heliopirum*.—*C. testudinaria*, Buch et Auctt. [non Hisinger], redescribed; HAECKEL (118) p. 59, pl. ii: made type of n. g. *Amorphocystis*; JAEKEL in KOKEN (171) p. 411, footnote.
- C. angelini*, based on Angelin, pl. xiii, figg. 4–9 [which represent the original specimen of Hisinger, to which the name *testudinarius* is (quite erroneously) applied by all authors, Haeckel included; *angelini* therefore becomes genotype: see Zool. Rec. 1893]; HAECKEL (118) p. 59: n. sp.
- Chirocrinus*, syn. of *Glyptocystis*; HAECKEL (117) p. 402.
- Citrocystida*, sub-fam. nov. of *Palæocystida*, for *Echinosphæra*, *Citrocystis*, and *Palæocystis*; HAECKEL (118) p. 64.
- Citrocystis*, n. g., with type *Citrocystis citrus* (olim *Sphæronites*) Hisinger; HAECKEL (118) p. 68, pl. i.
- Comarocystida*, sub-fam. nov. of *Palæocystida*; HAECKEL (118) p. 64.
- Comarocystis*; HAECKEL (117) p. 397: redefined, and *C. punctata* redescribed; HAECKEL (118) p. 70, pl. i.
- Craterina*, incl. *Calix* Rouault, redefined, and *C. bohémica*, incl. *C. excavata* Barr., redescribed; HAECKEL (118) p. 54.
- Crinocystis chrysalis* Hall, doubtfully referred to *Palæocystis*; HAECKEL (118) p. 69.
- Cryptocrinidæ*, defined, includes *Cryptocr.*, *Echinocystis*, *Porocr.*, *Hypocr.*; ZITTEL (356) p. 154, and ZITTEL-EASTMAN (357) p. 184.
- Cryptocrinus*, redefined (p. 146), and *C. cerasus*, redescribed (p. 147); HAECKEL (118).
- Crystallocystis* Haeckel (=“*Echinosphæra sensu strictissimo!*”); HAECKEL (118) p. 66. [? n. g.]
- Cyathocystis*, redefined, and *C. plautinæ*, redescr.; HAECKEL (118) p. 115.
- Cystidea concomitans*, vide *Stromatocystis*.
- Cystoblastus*, as ancestor of *Blastoidea*; JAEKEL (141): redefined, and *C. leuchtenbergii* redescribed; HAECKEL (118) p. 130.
- Decamphora*, nom. nov., hypothetical ancestor of hypothetical *Protamphora*; HAECKEL (118) p. 33.
- Dendrocystis*; HAECKEL (117) p. 397: redefined (p. 54), and *D. sedgwicki* redescribed (p. 55, pl. ii); HAECKEL (118).
- Deutocystis*; HAECKEL (117) p. 397: redefined, and *D. modesta* redescribed; HAECKEL (118) p. 51, pl. ii.
- Diploporita*, criticised; HAECKEL (118) p. 19.
- Discocystis*, nom. nov. pro *Echinodiscus* Worthen & Miller non Agassiz; GREGORY (109) p. 131.—*D. optatus* is an Agelacrinid, and the genus is of doubtful validity; BATHER (31).
- Echinocystis*; BATHER (31).—*Echinocystis* Hall non Wyv.-Thoms., redefined; HAECKEL (118) p. 146.—*E. armata* (olim *Echinoencrinus*) Forbes, made type of *Echinocystis* Hall [with which it is not congeneric, and already is type of *Schizocystis* Jaekel]; HAECKEL (118) p. 146.
- Echinoencrinus*, syn. of *Glyptocystis*; HAECKEL (117) p. 402.—*E. baccatus*, referred to *Echinocystis*; HAECKEL (118) p. 146.
- Echinosphæra*; HAECKEL (117) p. 397: redefined; HAECKEL (118) p. 66.—*E. baltica* and *E. aranea*, vide sub *Heliocrinum*.—*E. aurantium*; JAEKEL (143) p. 389: redescribed; HAECKEL (118) p. 67, pl. i.
- Echinosphæritidæ*, defined, includes *Echinosphæra*, *Arachnocystis*, *Caryocystis*, *Orocystis*, *Palæocystis*; ZITTEL (356) p. 154, and ZITTEL-EASTMAN (357) p. 183.
- Edriocystis*, nom. nov. pro *Edrioaster*; HAECKEL (118) p. 133.—*E. bigsbyi* (olim *Edrioaster*), redescribed; HAECKEL (118) p. 118, pl. iii.

- Enneacystis*, n. g., with genotype *E. buchiana*, based on *Caryocr. ornatus* with 9 brachioles, Ordovician, Russia; HAECKEL (118) p. 143, pl. iv: n. sp.
- Eocystida* (= *Protamphorida*), defined (p. 12): defined and classified "als heuristische Hypothese"; HAECKEL (118) p. 30.
- Eocystis* Haeckel non Billings nec Walcott, hypothetical ancestral genus; HAECKEL (118) p. 31.
- Eucystis*; HAECKEL (117) p. 401: redefined; HAECKEL (118) p. 99.—*E. raripunctata*, redescribed; HAECKEL (118) p. 100.
- Fungocystida* or *Glyptosphaerida*; HAECKEL (117) p. 401.—*Fungocystida*, fam. nov., including sub-famm. *Glyptosphaerida* and *Malocystida*; HAECKEL (118) pp. 77, 101.
- Fungocystis*; HAECKEL (117) p. 401: redefined; HAECKEL (118) p. 104.—*F. rarissima*, redescribed, with restored figure, showing tentacles; HAECKEL (118) p. 105.
- Glyptocystida* (= *Caryocrinida* pars); HAECKEL (117) p. 402: redefined, including sub-famm. *Hexalacystida* and *Sycocystida*; HAECKEL (118) pp. 77, 136.
- Glyptocystidæ*, coil of gut inferred from varying positions of anus; JAECKEL (142) p. 34.
- Glyptocystis* (= *Chirocrinus*); HAECKEL (117) p. 402: redefined, incl. *Chirocrinus* Eichw.; HAECKEL (118) p. 150.—*G. cf. logani*; GARDINER, REYNOLDS, & REED (95) pp. 524, 538.—*G. multipora* Billings referred to *Callocystis*; HAECKEL (118) p. 132.—*G. pennigera*, redescr.; HAECKEL (118) p. 150, pl. iv.—*G. sp.*, plates; WHITEAVES (344) p. 159.
- Glyptosphaera*; HAECKEL (117) p. 401: redefined, and *G. leuchtenbergi*, redescribed; HAECKEL (118) p. 103.
- Gomphocystis*; HAECKEL (117) p. 401: redefined, and *G. tenax* redescribed; HAECKEL (118) p. 115, pl. iii.
- Haplocystis* Roem., referred to *Lepidodiscus*; HAECKEL (118) p. 113.
- Haploporita*, criticised; HAECKEL (118) p. 19.
- Heliocrinum*, subgen. nov. of *Heliocystis* for *Caryocystis granatum*, *Echino-sphaera baltica*, *E. aranea*, *Caryocystis prominens*, and *C. geometrica*; HAECKEL (118) p. 58.
- Heliocrinus*, vide sub *Heliocystis*.—*H. radiatus*, vide sub *Heliopirum*.
- Heliocystis*, nom. nov. pro *Heliocrinus* Eich., redefined, and *H. radiata* redescribed; HAECKEL (118) p. 58, pl. ii.
- Heliopirum*, subgen. nov. of *Heliocystis* for *Heliocrinus radiatus*, *Caryocystis ovalis*, *C. tenuistriata*, and *C. alutacea*; HAECKEL (118) p. 59.
- Hemicosmites*, redefined; HAECKEL (118) p. 141.—*H. piriformis*, redescribed; HAECKEL (118) p. 142, pl. iv.
- Hemicystida*, subfam. of *Agelacystida*; HAECKEL (118) p. 110.
- Hemicystis*; HAECKEL (117) p. 401: redefined; HAECKEL (118) p. 111.—*H. granulata*, redescribed; HAECKEL (118) p. 112, pl. iii.
- Hexalacystida* (= *Caryocrinidæ*), subfam. nov. of *Glyptocystida*; HAECKEL (118) p. 140.
- Hexalacystis*, n. g., with genotype *H. verrucosa* (olim *Hemicosmites*) Eichw., redescribed; HAECKEL (118) p. 142, pl. iv.
- Holocystis* Hall non Lonsdale (*Megacystis* Hall); HAECKEL (117) p. 397: redefined, and *H. cylindrica* redescribed; HAECKEL (118) p. 60.
- Homocystis*; HAECKEL (117) p. 402: redefined; HAECKEL (118) p. 149.—*H. altera*, redescribed; HAECKEL (118) p. 150, pl. iv.
- Hypocrinus*, redefined, and *H. schneideri*, redescribed; HAECKEL (118) p. 147.
- Lapillocystis fragilis*, referred to *Palamphoridae*; HAECKEL (118) p. 33.
- Lepadocrinus*; HAECKEL (117) p. 401: redefined; HAECKEL (118) p. 134.—*L. gebhardi*, redescribed; HAECKEL (118) p. 135, pl. iii.—*L. quadri-fasciatus*, restored figure; BATHER (28) p. 101.

- Lepidodiscus*, redefined, incl. *Haplocystis*, and *L. cincinnatiensis* redescribed; HÆCKEL (118) p. 113.
- Lichenocystis*, nom. nov. pro *Lichenoides* "da dieser Name bereits verbraucht war" [where? when? by whom?], and *L. prisca* (olim *Lichenoides*) Barr. redescribed; HÆCKEL (118) p. 148, pl. iv.
- Lichenoides prisca*; JAHN (145) pp. 685, 691, 697, 719, 740, 752: re-described, referred to *Caryocrinidæ*; POMPECKJ (268) p. 502, pl. xiii.
- Lysocystis*; BATHER (31).
- Macrocytella*; HÆCKEL (117) p. 402.—*M. maria*, referred to *Mimocystis* or *Homocystis*?; HÆCKEL (118) p. 149.—*M. bavarica* (olim *Cystidea*) Barr.; POMPECKJ (269) p. 90.
- Malocystis*; HÆCKEL (117) p. 401: redefined, and *M. murchisoni* re-described; HÆCKEL (118) p. 105.
- Megacystis*, vide sub *Holocystis*.
- Megaplacta* (= *Parcystidea*), ord. nov.; HÆCKEL (118) p. 77.
- Mesites*; HÆCKEL (117) p. 401: redefined; HÆCKEL (118) p. 118.—*M. pusireffskii*, redescribed; HÆCKEL (118) p. 119.
- Microplacta* (= *Lucystidea*), ord. nov.; HÆCKEL (118) p. 77.
- Mimocystis*; HÆCKEL (117) p. 402: redefined, incl. *Macrocytella* Callaway [which is 10 years older]; HÆCKEL (118) p. 149: considered syn. of *Macrocytella*; POMPECKJ (269) p. 90.—*M. bohémica*, re-described; HÆCKEL (118) p. 149, pl. iv.
- Mitrocystis*; HÆCKEL (117) p. 398: redefined, and *M. mitra* redescribed; HÆCKEL (118) p. 43, pl. ii.
- M.*, (?) n. sp., *Paradoxides* beds on the Studená hora, N. of Tejšovic, Bohemia, also at Pod trním; POMPECKJ (268) p. 504, pl. xiv: this is the fossil described by Jahn (48) Zool. Rec. 1894 as "Eine andere neue Cystideengattung"; JAHN (145) pp. 660, 691.
- Orocystida*, subfam. nov. of *Aristocystida*; HÆCKEL (118) p. 49.
- Orocystis*; HÆCKEL (117) p. 397: redefined; HÆCKEL (118) p. 56.—*O. helmhackeri*, redescribed; HÆCKEL (118) p. 57.
- Palæocystida* or *Echinosphærida*, s. str.; HÆCKEL (117) p. 397: (= *Archæocystida*), defined (p. 12), defined, skeleton described (p. 61), classified (p. 64); HÆCKEL (118).
- Palæocystis*; HÆCKEL (117) p. 397: redefined; HÆCKEL (118) p. 69.
- P. pentolena*, Ordovician, Canada; HÆCKEL (118) p. 69, pl. i: n. sp.
- Palamphora*, nom. nov., hypothetical ancestral genus; HÆCKEL (117) p. 396, and (118) p. 33.
- Palmacystis*, n. g., with genotype *Palmacystis palmata*, based on "Hydrophores palmées," Ordovician, Bohemia; HÆCKEL (118) p. 151, pl. iv: n. sp.
- Pentactæa*, hypothetical ancestral genus; HÆCKEL (117) p. 396, and (118) p. 32.
- Phacocystis* Hæckel, quoted as syn. of *Pseudocrinus*, from HÆCKEL (117) [but the name does not occur in *loc. cit.*]; HÆCKEL (118) p. 135.
- Pirocystida*, sub-fam. nov. of *Aristocystida*; HÆCKEL (118) p. 49.
- Pirocystis*, nom. bene emend. pro *Pyrocystites* Barr., redefined, and *P. pirum* redescribed; HÆCKEL (118) p. 53, pl. ii.
- Placocystida*, sub-fam. nov. of *Anomocystida*; HÆCKEL (118) p. 37.
- Placocystis*, redefined (incl. *Anomalocystis* Woodw.), and *P. crustacea*, nom. mut. pro *Anomalocystis* vel *Anoplura* [Enoploura] vel *Ateleocystis balanoides* Meek, redescribed, with restored fig.; HÆCKEL (118) p. 39.—*P. forbesianus*, redescribed, under name *Ateleocystis gegenbauri*, n. sp.; HÆCKEL (118) p. 42: H. Woodward's old figure modified and with a new legend; BATHER (28) p. 102.
- Pleurocystida*, combined with *Anomalocystida*, as sub-fam.; HÆCKEL (118) pp. 33, 37.

- Pleurocystis*; HAECKEL (117) p. 398: redefined, and *P. filitexta*, redescribed; HAECKEL (118) p. 44, pl. ii.
- Pomocystida* (= *Sphaeronitida* pars); HAECKEL (117) p. 401: fam. nov. including sub-famm. *Sphaeronitida* and *Proteocystida*; HAECKEL (118) pp. 77, 94.
- Pomocystis*, n. g., with genotype *P. uva* (olim *Sphaeronis*) Ang. and including *P. sulcifera* and *P. minuta* Ang. sp.; HAECKEL (117) p. 401, and (118) p. 99.
- Pomonites*, n. g., with genotype *P. pentactæa*, Ordovician of Scandinavia; HAECKEL (118) p. 96: n. sp.
- Pomosphaera*, n. g., with genotype *P. oblonga* (olim *Sphaeronis*) Ang.; HAECKEL (118) p. 99.
- Protamphora*, nom. nov., hypothetical ancestor of hypothetical *Palamphora*; HAECKEL (117) p. 396, and (118) p. 33.
- Proteocystis*; HAECKEL (117) p. 401: redefined, and *P. flava* redescribed; HAECKEL (118) p. 100.
- P. barrandena*, based on Barrande, pl. xxx, figg. 23-26, Lower Devon., Bohemia; HAECKEL (118) p. 101: n. sp.
- Protocrinus*; HAECKEL (117) p. 401: redefined, and *P. fragum* (incl. *P. oviformis* Volb. pars), and *P. oviformis* Eichw. redescribed; HAECKEL (118) p. 104.
- Pseudocrinida*, sub-fam. nov. of *Callocystida*; HAECKEL (118) p. 129.
- Pseudocrinus*; HAECKEL (117) p. 401.—*P. bifasciatus*, redescribed; HAECKEL (118) p. 135, pl. iii.—*P. oblongus*, referred to *Staurocystis*, and *P. quadrifasciatus* made type of *Staurocystis*; HAECKEL (118) p. 134.
- Psolocystis*, nom. nov., genus hypotheticalum, with genotype *P. decanema*, species hypothetica, belonging to *Ascocystida*; HAECKEL (118) p. 124.
- Pyrocystis*; HAECKEL (117) pp. 397, 402 [vide *Pirocystis*].
- Rhombifera*, called *Rhomboporita* and then criticised; HAECKEL (118) p. 19.
- Scolocystis*, nom. nov. pro *Echinocystis* Hall non Thomson; GREGORY (109) p. 133: but was preocc. by *Lysocystis* S. A. Miller; BATHER (31).
- Sphaerocystis*; HAECKEL (117) p. 401: redefined, and *S. multifasciata*, redescribed; HAECKEL (118) p. 133, pl. iii.
- Sphaeronites*; HAECKEL (117) p. 401: redefined and restricted, includes *S. pomum*, *S. globulus*, *S. ovalis*; *S. pomum*, redescribed; HAECKEL (118) p. 98.—*S. pyriformis*, Keisley Limestone; REED (276) p. 82.
- Sphaeronitida*, defined, includes *Sphaeronis*, *Glyptosphaera*, *Protocr.*, *Fungocystis*, *Proteocystis*, *Holocystis*, *Eucystis*, *Gomphocystis*; ZITTEL (356) p. 153, and ZITTEL-EASTMAN (357) p. 182.
- Staurocystis*, n. g., with genotype *S. quadrifasciata* (olim *Pseudocrinus*); HAECKEL (118) p. 134, pl. iii.—*S. oblonga* (olim *Pseudocr.*); *loc. cit.*
- Staurosoma rarum* Barr., doubtfully referred to *Staurocystis*; HAECKEL (118) p. 134.
- Stephanocystis*, hypothetical genus (also called *Stephanamphora*); HAECKEL (117) p. 396.
- Stromatocystis*, n. g. (p. 505), with genotype *S. pentangularis*, n. sp. (p. 506), Cambrian of Podtrnín near Tejšovic, Bohemia, perhaps incl. *Cystidea concomitans*, Barr.; POMPECKJ (268) Jahrb. geol. Reichsanst. xlv, pl. xiii.—*S. pentangularis* is the fossil described by Jahn (48) Zool. Rec. 1894 as "Eine neue...Cystideengattung (mit dem *Agelacrinus* noch am nächsten verwandt) in zwei Formen"; JAHN (145) pp. 660, 691, 752.
- Sycocystida*, subfam. nov. of *Glyptocystida*; HAECKEL (118) p. 141.
- Sycocystis* (= *Echinoencrinus*); HAECKEL (117) p. 402: redefined, incl. *Echinoencrinus* pars, and *Gonocrinus* Eichw.; HAECKEL (118) p. 145.—*S. angulosa*, incl. *Echinoencrinus senckenbergi* et *E. striatus*, redescribed; *loc. cit.*

- Thuriocystis*, nom. nov.; HAECKEL (117) p. 402: genus hypotheticalum, with genotype *T. pentadecalis*, species hypothetica, belonging to *Ascocystida*; HAECKEL (118) p. 124.
- Tiarocrinus quadrifrons*, doubtfully referred to *Staurocystis*; HAECKEL (118) p. 134.
- Trigonocystis*, n. g., with type *T. trigona*, incl. *Trochocystis bohemia*, Barr. var. pl. iii, figg. 29-38, Cambrian, Bohemia; HAECKEL (118) p. 38, pl. ii: n. sp.
- Trinemacystida*, subfam. nov. of *Palæocystida*, for *Arachnocystis* and *Trinemacystis*; HAECKEL (118) p. 64.
- Trinemacystis*, n. g., with type *T. triactis* (3-rayed var. of *Echinosphæra aurantium*), perhaps incl. *E. gyllenhali* Quenst., Ordovician, Scandinavia; HAECKEL (118) p. 65: n. sp.
- Trochocystis*; HAECKEL (117) p. 398: redefined; HAECKEL (118) p. 38.—*T. bohemicus* of Jahn (48) Zool. Rec. 1894, p. 271, is *Stromatocystis*; JAHN (145) p. 660, see also pp. 697, 701, 719, 731, 732, 740, 743, 745, 742: various plates; POMPECKJ (268) p. 503, pl. xiii: redescribed; HAECKEL (118) p. 38.

(H.)—+BLASTOIDEA.

- Defined (p. 452), classified (p. 460): Order I. *Eublastoidea* or *Pentremitaria* (*Codonasterida*, *Orophocrinida*, *Elæocrinida*, *Pentremitida*).
Order II. *Parblastoidea* or *Astrocrinaria* (*Eleutherocrinida*, *Astrocrinida*); HAECKEL (116).
- General account; KOKEN (171) p. 286.—General account, classification follows Etheridge & Carpenter; ZITTEL (356) p. 158: with additional notes by Wachsmuth; ZITTEL-EASTMAN (357) p. 188.
- Blastoidea, derived from *Cystoblastus*; JAEKEL (141): relations to Cystidea, *Blastoidocrinus*, *Asteroblastus*, and *Astrocystis* (Whiteaves non Hacck.); WHITEAVES (345) p. 291.
- Codaster jessicæ*, Chouteau limestone, Sedalia, Mo.; MILLER & GURLEY (234) Bull. Illinois Mus. x, p. 89, pl. v, n. sp.
- Orophocrinus fusiformis*, restored figure; BATHER (28) p. 101.
- Pentremitidea*, diagrammatic restoration (p. 835, fig. 11).—*P.* sp. *?eifelensis*, described, section across theca (p. 831), *P.* cf. *gilbertsoni*, described, section of hydrospires (p. 829, pl. xxvi); OEHLERT (250).

(K.)—+INCERTÆ SEDIS.

- “Spheroidal bulb, of nodose, sculptured plates”; MILLER & GURLEY (235) Bull. Illinois Mus. xii, p. 46, pl. ii.
- Spatangopsis*, see under IV, C.

XV. VERMES.

BY

FLORENCE BUCHANAN, B.Sc.

CONTENTS.

	Page		Page
Introduction	2	Distribution— <i>cont.</i>	
I. TITLES of ANNELIDA, PLATYHELMINTHES, and NEMATHELMINTHES	5	Geological	29
II. BIOLOGY.		In or on other Organisms	29
General	19	IV. SYSTEMATIC.	
External features	19	ANNELEIDA	
Integument	20	Gephyrea	
Muscular System	20	Inermia	30
Digestive System	20	Armata	31
Body Cavity and its contents, Parenchyme, Glands, &c.	20	Chætopoda	
Vascular System and its con- tents	21	Polychæta	31
Respiratory System	21	Oligochæta and Branchi- obdellidæ	36
Excretory System	21	Myzostomidæ	37
Nervous System	22	Archiannelida	37
Sense Organs	22	Hirudinea	37
Genital System	22	PLATYHELMINTHES	
Reproduction	22	Cestoda	38
Development & Life-History	23	Trematoda	39
Regeneration	23	Nemertinea	40
Variations and Anomalies	24	Turbellaria	41
Physiology and Experimental Observations	24	NEMATHELMINTHES, &c.	
Medical and Economic Notes	24	Nematoda and Gordiidæ	42
Classification	25	Acanthocephala	44
Habits, &c.	25	Chætognatha	44
Parasites	25	V. HEMICHORDA (including <i>Phoronis</i>), Titles, &c.	44
Methods	26	Biology	45
III. DISTRIBUTION.		Distribution	46
Geographical	26	Systematic	46
Marine Forms	26	VI. ROTIFERA and GASTRO- TRICHA, Titles	46
Land and Fresh-water Forms	27	Biology	47
		Distribution	48
		Systematic	48
		VII. MESOZOA [Vacant]	

INTRODUCTION.*

THE titles of papers relating to the HEMICHORDA and ROTIFERA are again given apart from the rest and will be found on pp. 44 and 46, respectively, of this record.

There has been a lively dispute during the year with regard to the homologies of several of the organs in the different members of the group *Hemichorda* and in the larva of *Phoronis*; but our actual knowledge of the group has also been added to by the discovery and description of new forms of the *Balanoglossus* group by WILLEY (276) & HILL (269), and a careful account of the anatomy of *Cephalodiscus* and of the *Actinotrocha*-larva of *Phoronis* by MONTGOMERY (271).

Our knowledge of the nature of, and the conditions for producing, the different kinds of eggs in the *Rotifera* is furthered by the work of ERLANGER & LAUTERBORN (284), and NUSBAUM (290). JENNINGS in his elaborate memoir on the early development of *Asplanchna* (286) gives important evidence against the purely mechanical theory of cleavage.

No work on the *Mesozoa* is recorded this year.

By far the most important systematic work on the *Polychæta* published during the year is that of EHLERS on the Hamburg collections (67). It is of especial value because the author has taken the trouble to compare his specimens with the original ones of Grube and Kinberg before identifying them with their species, and he has thus been able to correct, or modify, the descriptions of the latter author and to point out errors in his figures; and also on account of the excellent figures by which his own descriptions of 36 new species are accompanied. The same author (68) has reported on some polychætes from E. Africa, shewing the identity of some of them with Mediterranean or W. Indian species. With regard to the systematic of separate families: MÉSNIL's discovery of a new genus, and description of 4 other spp. (2 new), intermediate between the *Maldanidæ* and *Arenicolidæ* shews the close connection that exists between these two families (169-III). A new Maldanid is also described by LEWIS (150). MÉSNIL (169-II) has some further remarks to make on the *Spionidæ*; he would remove 2 species of *Aonides* from this family and place them, as a new genus, amongst the *Cirratulidæ*, and he would create a new family intermediate between the *Spionidæ* and *Chaetopteridæ* for the genera *Disoma* and *Pæcilochætus*. He would also introduce *Ctenodrilus* into the family *Cirratulidæ* as a retrograde species which has lost all power of sexual reproduction (171). Together with CAULLERY he has made a study of the genus *Spirorbis*, from 28 representative species, 12 new species are described, and the morphology, phylogeny and geographical distribution of the genus, together with its position in the family to which it belongs, is ably dealt with (173). Another new species of the genus is described by SCHIVELEY (222). A new Capitellid is also described by MÉSNIL (168).

For those who are working systematically at the *Polychæta* a note giving the year 1822 as the date of publication of Savigny's "Annélides" in the "Description de l'Égypte" is worth recording (see P. zool. Soc. London, 1897, p. 695).

The most important contribution to our knowledge of the internal anatomy of the *Polychæta* is FAUVEL's beautifully illustrated work on the *Ampharetidæ* (76). In connection with what he has to say on the relations

* The Recorder regrets having been unable to obtain some of the memoirs published during the year. Amongst these may be mentioned those on the Fauna of L. Balaton, which contain descriptions of several new species. [See Nos. 252, 248, 208, 63, and 281.] It is hoped that these, and also other memoirs whose titles are not here referred to, will be fully recorded next year.

of the genera to one another should be read BIRULA's views on the members of the family occurring in the Black and Caspian Seas and their relations to one another and to the arctic species (15). ARWIDSSON (6) gives a much wished-for account of the internal anatomy of 2 genera of *Glyceridæ*. FAUVEL, having discovered a 2nd specimen of *Eupolyodontes cornishii* is able to give the histology of the peculiar branchia-like filaments on the back of this Acoëtid and to describe its pharynx and jaws (74). He has also studied the vascular system of the *Amphictenidæ* (75). SCHREINER (224) details the histological structure of the eyes in the different families of Errant annelids; GOODRICH (91) describes the interesting nephridia and ciliated organs of *Hesionæ*, *Tyrrhena* and *Nephtlys*; CANTACUZÈNE (46) the different phagocyte organs, some of them regularly arranged in each segment, in *Nephtlys*, *Glycera*, *Arenicola* and *Spirographis*. GOODRICH (92) contributes to our knowledge of the internal anatomy of the interesting genus *Sternaspis*.

As regards the *Gephyrea*: GRUVEL & KUNSTLER (98) give an account of the history of the "urns" and of what they term "enigmatical vesicles" in the cœlomic fluid of *Sipunculus*, evidently considering them independent organisms. A more detailed account with figures is promised. A pigment, to which the name of "*thalassemine*" is given, occurring in a new British Echiuroid is reported on, and compared with known pigments, by Sherrington, Noel Paton and Miss Newbigin in HERDMAN'S paper (105). The mode of occurrence and optical properties of the pigments *chætopterin* and *bonellin* is discussed by LANKESTER (144) who gives Engelmann's measurements of the absorption spectra of both.

Interesting new *Oligochæta* are described by MICHAELSEN (175 & 176), BEDDARD (9), BENHAM (10), ROSA (213) to (216), EISEN (70), FEDARB (77) and SMITH (232). The physiology of the group has been carefully studied by CUÉNOT (59) in 15 species (5 of them freshwater) and in a *Branchiobdella*, with especial reference to glycogen- and fat-storing cells, the cœlomic corpuscles, the blood corpuscles, the dorsal pores, and organs for excretion; the mode of attacking parasites by phagocytes is also described. EISEN (70) describes what appear to be auditory cells in a *Pontoscolex*; and the minute anatomy of dorsal vessel and cardiac body in Enchytræids is shortly described by RAKOWSKI (205) and (192).

Interesting experimental observations have been made to determine the causes of self-amputation in earthworms, and in a marine worm, by HESCHELER (106), and its relation to asexual reproduction is discussed by GIARD (86), see also MICHEL (177), p. 313. MORGAN (187) and MICHEL (177) recount experiments on the power of regeneration of lost parts in earthworms which confirm those of Hescheler published last year. KORSCHOLT (137) finds this power much greater than the other authors referred to, the discrepancy being apparently due to the remarkable fact that small pieces of a worm regenerate more complete new heads than larger ones. JOEST (127) has also observed self-amputation and has made a number of experiments with sewing together different parts of earthworms either of the same or of different species. In this way double headed or double tailed monsters were sometimes produced. MORGAN (187) gives the results of a few similar experiments. A specimen of a Cirratulid with a second tail, not artificially produced, is described by MÉSNIL & CAULLERY (170). Methods of producing abnormalities in Planarians are described by RANDOLPH (206), whose experiments shewing the enormous regenerative power in these animals are also of interest. The histological processes involved in regeneration are made the subject of important memoirs by HESCHELER (107), the re-development of the central nervous system and the stomadeum in *Lumbricus* being especially dealt with; and by HEPKE (104) for the *Naidæ*. v. WAGNER (256) confirms Hescheler's account of the reformation of the stomadeum for *Lumbriculus*. HESCHELER points out the

incompleteness of Rievel's observations recorded last year. MICHEL has two short papers (178) & (179) on the histological processes involved in the regeneration of the posterior-end in oligochætes and polychætes, and comes to the same conclusion as HEPKE that all new tissue is derived from the ectoderm.

With regard to the *Hirudinea* BLANCHARD'S report on the species in the Leyden museum (18), many of them from an old collection from the Dutch East Indies, and that on a new collection from the same locality (20) are important. He also reports on an E. African collection (17). KOWALEWSKY'S memoir on the physiology of the *Clepsinidæ*, of which an abstract was recorded last year, is now published (141). HESSE (109 III) has studied the eyes in 14 spp. and is able to give us a good account of their formation and structure. JOHANSSON has a valuable memoir on the anatomy of the fish-leeches of Sweden (128) and also one on the circulation in two of them (129). APÁTHY (5) deals with the nature and function of the neck glands in *Hirudo*, and BRISTOL (36) has a communication on the morphology of the nervous system in *Nephelis*.

LÖNNBERG (158) gives a genealogical tree to express his views with regard to the origin and relationships of the different parasitic *Platyhelminthes*. The question of the nature of the epithelium is again raised by BOTT (32) who is answered by BLOCHMANN (22). A representative of a genus of cestode hitherto thought peculiar to Rodents has been found in a bird (84). Other remarkable bird-cestodes are described by DIAMARE (65 & 66) and JACOBI (116 & 117), and BRAUN (35) has concluded his account of the genital organs of cestodes for the "Thierreich" and begun the embryology. The occurrence of trematodes in fresh-water fish, and the conditions that determine the same, is made the subject of memoirs by HAUSMANN (103) and RATZ (208). JÄGERSKIÖLD (121) describes a new one-suckered trematode with anatomy like that of a two-suckered one. The minute anatomy of the muscular and nervous system of trematodes is ably treated by BETTENDORF (14), while COHN (54) has a note on the arrangement of nerves in the proglottids of cestodes.

The part on *Nemertinea* for Bronn's 'Thierreich' has been begun, and has fortunately been assigned to BÜRGER (40). JOUBIN has written the article on the group for Blanchard's Treatise on Zoology (131). The anatomy of some of Verrill's so-called "new" species is described by MONTGOMERY (184), who also has papers on the histology of the central nervous system and connective tissues (181 & 182). He criticises (182) Bürger's classification of the Metanemertines, and both he and LEBEDINSKY (147) give information to throw light on the morphological significance of the body cavity in that group. Interesting excretory organs and their relation to the vascular system are described in *Stichostemma* by MONTGOMERY (183) and in a *Tetrastemma* by BÖHMIG (25).

New land-planarians from Australia (239), New Zealand (64), the Fiji Islands (240), the Celebes (96), and S. America (95) have been described. Freshwater ones from E. Africa (24), and Illinois (266); and brackish-water ones from the Mediterranean (41). WILLEY (264) describes a most interesting new rhabdocæl which is asymmetrical and probably belongs to his group of originally radially symmetrical rhabdocæls (*Archiplanoidea*), see (263). JANDER'S investigations on the nature of the epithelium of the pharynx in Tricladis is important (123), as are also those of HESSE (109 II) on the organs for perception of light in all the different groups of *Platyhelminthes* in which such occur. BERGENDAL publishes an elaborate monograph on the genus *Uteriporus* (12).

v. LINSTOW (154) suggests a new classification of the *Nematoda*, and describes new species (152 & 154). STOSSICH (244) has an important monograph on the *Filaria* and *Spiroptera* giving a good bibliography and describing 317 spp. belonging to the genera *Filaria*, *Spiroptera*, *Oxyspirura*,

Filaroides, *Spiroxys* and *Gongylonema*. CAMERANO (45) has one on the *Gordiidae* for which group he proposes a new classification (see also 44), and he describes new species (42 & 43), as does also JÄGERSKIÖLD (120). The excretory organs of nematodes have been investigated experimentally by METALNIKOFF (174) and NASSONOW (189), lymphatic glands by NASSONOW (191); the structure of the œsophagus is described by JÄGERSKIÖLD (119).

Several papers on the maturation and cleavage of the egg have appeared for which see for the Polychæta Nos. 50, 51, 52, 166, 250 & 251, for Myzostoma No. 262, for Nemertines No. 147, for Polyclads Nos. 139 & 79, for Nematodes Nos. 226 & 245, and for Rotifers Nos. 284, 286, 294.

I. TITLES.*

[ANNELIDA, PLATYHELMINTHES AND NEMATHELMINTHES.]

1. AIDA, T. (1) Chætognaths of Misaki Harbor. Annot. Zool. Japon. i, pp. 13-21, pl. 3 and 1 fig. in text. Abstract, J. R. Micr. Soc. 1897, pp. 386 & 387.
 2. *——. (2) On the growth of the ovarian ovum in Chætognaths (Prelim. Note). Annot. Zool. Japon, i, pp. 77-81, pl. iv.
 3. ALBARRAN, J. & BERNARD, L. Sur une tumeur épithéliale d'origine parasitaire (*Bilharzia hæmatobia*). C.R. Soc. Biol. (10) iv, pp. 645-647.
 4. ANDREWS, E. A. Spinning in *Serpula* eggs. Amer. Natural. xxxi, pp. 818-20.
 5. APÁTHY, S. Die Beschaffenheit und Funktion der Halsdrüsen von *Hirudo medicinalis*, mit Rücksicht auf die klinische Verwendung ihres Sekretes. SB. Siebenburg. Ver., Medicin. Abth. xix, pp. 37-77, pls. iv-vi. See Biol. Centrbl. xviii, No. 6, p. 218.
- ARNONE. [See COLUCCI & ARNONE (56).]
6. ARWIDSSON, J. Zur Kenntniss der Gattungen *Glycera* und *Goniada*. Bih. Svenska Ak. xxiii, Afd. iv, No. 6, 30 pp., 2 pls.
 7. ASKANAZY, M. Berichtigung der Bemerkungen P. Cerfontaines. Centrbl. Bakter. (1) xxi, pp. 405-407.
[Cf. CERFONTAINE (49).]
 8. AURIVILLIUS, C. W. S. Das Plankton der Baffins Bay und Davis Strait, eine thiergeographische Studie. Lilljeborg's Festschr., Upsala, 1896, pp. 179-212, pl. x.
2 spp. *Chætognatha*, 1 new.
 9. BEDDARD, F. E. On a collection of earthworms from South Africa belonging to the genus *Acanthodrilus*. With an Appendix: on a new genus of earthworms belonging to the family *Eudrilidae*. P. Soc. zool. London, 1897, pp. 336-349 and 3 figg. in text.
 10. BENHAM, W. B. New Species of *Perichæta* from New Britain and elsewhere; with some remarks on certain diagnostic characters of the genus. J. Linn. Soc. Lond. xxvi, pp. 198-225, pls. xv & xvi, & 4 figg. in text.
 11. BENSLEY, R. R. Two forms of *Distomum cygnoides*. Centrbl. Bakter. (1) xxi, pp. 326-331, pl. ii.

* An asterisk prefixed to a quotation indicates that the Recorder has not seen the Journal or Work referred to.

12. BERGENDAL, D. (1) Studier öfver Turbellarier. II. Om byggnaden af *Uteriporus*, Bgdl., jämte andra Bidrag till Trikladernas anatomi. Acta Univ. Lund. xxxii, No. iv, pp. 1-124, 6 pls. German Abstract, pp. 111-115.
13. —. (2) Zur Parovariumfrage bei den Tricladen. Lilljeborg's Festschr., Upsala, 1896, pp. 281-300, pl. xv.
BERNARD. [See ALBARRAN & BERNARD (3).]
14. BETTENDORF, H. Ueber Muskulatur und Sinneszellen der Trematoden. Zool. Jahrb. Anat. x, pp. 307-358, pls. xxviii-xxxii, & 1 fig. in text.
15. BIRULA, A. (1) Zamyetka o vidakh roda *Amphicteis* Grube, vodyashchikhysya v Chernom i Kaspiiskom moryakh. (Note on the species of the genus *Amphicteis*, Grube, of the Black and Caspian Seas.) Bull. Ac. St. Petersb. vii, pp. 9-26. In Russian.
16. —. (2) Materiliu dlya biologhii i zoogeographii preimushchestvenno russikh morei. II. Hydrozoa, Polychæta i Crustacea, sobranniuya Dr. A. L. Botkine v Enisejskoï i Obskoï ghubakh lyetom 1895 gh. (Researches on biology and zoogeography, chiefly in Russian Seas. II. Hydrozoa, Polychæta and Crustacea, collected by Dr. A. L. Botkine in 1895 in the Gulfs of Yenesei and Obi.) Ann. Mus. zool. St. Petersb. 1897, No. 1, 116 pp., 10 pls. In Russian.
17. *BLANCHARD, R. (1) Hirudineen. Die Thierwelt Ost-Africas, iv, Lfg. ii, Berlin (Dietr. Reimer), 1897, 8 pp., 1 pl., & 3 figg. in text.
18. —. (2) Hirudinées du Musée de Leyde. Notes Leyden Mus. xix, pp. 73-113, pls. iv-vi, & 23 figg. in text.
Including MS. notes of the date 1821-3, by KUHLE & v. HASSELT, concerning Leeches of Dutch E. Indies, with identification of their spp.
- 19.* —. (3) Le *Davainea madagascariensis* à la Guyane. Bull. Ac. med. Paris, Jan. 1897, 5 pp. Abstract, Zool. CB. iv, p. 350.
20. —. (4) Hirudinées des Indes néerlandaises. Weber's Zool. Ergebn. in Nederl. Ost-Indien, iv, pp. 332-355, 11 figg. in text.
21. — & RICHARD, J. Sur la faune des lacs élevés des Hautes Alpes. Mem. Soc. zool. France, x, pp. 43-61.
22. BLOCHMANN, F. Zur Epithelfrage bei Cestoden. Zool. Anz. xx, pp. 460-463, 1 fig.
23. BOCK, M. v. Ueber die Knospung von *Chaetogaster diaphanus*. Jena. Zeitschr. xxxi, pp. 105-152, pls. vi-viii.
- 24.* BÖHMIG, L. (1) Turbellarien. Die Thierwelt Ost-Africas, iv, Lfg. ii, Berlin (Dietr. Reimer), 1897, 12 pp., 1 pl.
25. —. (2) Vorläufige Mittheilung über die Excretionsorgane und das Blutgefässsystem von *Tetrastemma græcense*, Böhmig. Zool. Anz. xx, pp. 33-36. English translation: Ann. Nat. Hist. xx, pp. 324-326.
26. BOLSUS, R. P. H. (1) Les défenseurs de la continuité actuelle des néphridies et des "entonnoirs" dans les Hirudinées. Ann. Soc. Bruxelles, xix, Mém., pp. 197-202.
27. —. (2) Note préliminaire sur des parasites de quelques Hirudinées. T. c. pp. 203-207, 1 pl.
28. —. (3) "Anatomie des organes ciliés des Hirudinées du genre Glossiphonides." Report by HAHN & BUISSERET. Op. cit. xix, C.R., pp. 18-20.

29. [BOLSIUS, R. P. H.] (4) Sur le canal néphridien dans les Glossiphonides et 'l'entonnoir' néphridien dans les Herpobdellides. Résumé. *Op. cit.* xx, C.R., pp. 117 & 118.
30. BORELLI, A. Viaggio del Dott. Alfredo Borelli nel Chaco boliviano e nella Repubblica Argentina. v. Planarie d'acqua dolce. *Bol. Mus. Torino*, xii, N. 288, 4 pp.
31. BOS, J. RITZEMA. Eenige opmerkingen over de bietenmoehheid van den grond en de oorzaak van deze; de bietenmematode (*Heterodera schachtii*). *Maandbl. Genoot. Amsterdam*, xxi, pp. 1-16, 11 figg.
32. BOTT, A. Ueber einen durch Knospung sich vermehrenden *Cysticercus* aus dem Maulwurf. *Zeitschr. wiss. Zool.* lxiii, pp. 115-140, pls. vi & vii. Abstract, *Zool. CB.* v, pp. 42-45.
33. BRAUN, M. (1) Zur Entwicklungsgeschichte der *Cysticercus longicollis* Rud. *Zool. Anz.* xx, pp. 1 & 2.
34. ———. (2) Ueber *Distomum lucipetum* Rud., *t. c.* pp. 2 & 3.
35. ———. (3) Bronn's Klassen und Ordnungen des Thier-reichs. Bd. iv, Würmer.
Continuation: pts. 1-iv, pp. 1407-1534, pls. liii-lviii, & figg. in text.
36. BRISTOL, C. L. The metamerism of *Nepheleis*. A contribution to the morphology of the nervous system, together with a description of *Nepheleis lateralis*. *Zool. Bull.* i, pp. 35-39.
37. BROWN, A. Fragmentation in *Lineus gesserensis*. *P. R. Soc. London*, lxi, pp. 28-29. (Abstract only.)
38. *BROWN, T. R. Studies on Trichinosis. *Bull. Johns Hopkins Hosp. Med. Soc.* viii, No. 73.
39. BRUMPT, E. Sur un Copépode nouveau (*Saccopsis alleni*, n. sp., parasite de *Polycirrus aurantiacus*, Grube). *C.R. Ac. Sci.* cxxiv, pp. 1464-1467, 6 figg.
40. BÜRGER, O. Bronn's Klassen und Ordnungen des Thier-reichs, iv, Würmer., Suppl. Nemertini (Schnurwürmer), Lfg. 1-4, pp. 1-64, pls. i-iv, 2 figg. in text.
41. CALANDRUCCIO, S. Anatomia e sistematica di due specie nuove di Turbellarie. *Atti Acc. Gioen.* (4) x, Mem. xvi, 17 pp. & 1 pl. Abstract, *Bull. Acc. Gioen.* (n. s.) Fasc. 49, pp. 29 & 30.
42. CAMERANO, L. (1) Viaggio del Dr. Enrico Festa nella Repubblica dell'Ecuador e regione vicine. iii. Gordii. *Bol. Mus. Torino*, xii, N. 293, 2 pp.
43. ———. (2) Viaggio del Dott. Alfredo Borelli nel Chaco boliviano e nella Repubblica Argentina. viii. Gordii. *Bol. Mus. Torino*, xii, N. 294, 3 pp.
44. ———. (3) Nuova classificazione dei Gordii. *Zool. Anz.* xx, pp. 225-229.
45. ———. (4) Monografia dei Gordii. *Mem. Acc. Torino* (2) xlvi, pp. 389-419, pls. i-iii. Critical abstract, by v. Linstow, in *Zool. Centrbl.* v, pp. 123 & 124.
46. CANTACUZÈNE, J. Organes phagocytaires observés chez quelques Annélides marines. *C.R. Ac. Sci.* cxxv, pp. 326-329.
47. CARNOY, J. B. & LEBRUN, H. La fécondation chez l'*Ascaris megalocephala*. *Cellule*, xiii, pp. 63-195, 2 pls.
48. CAULLERY, M. & MÉSNIL, F. (1) Sur trois sporozoaires parasites de la *Capitella capitata* O. Fabr. *C.R. Soc. Biol.* (10) iv, pp. 1005-1008.

- [CAULLERY, M. & MÉSNIL, F.] (2) Sur un type nouveau (*Metchnikovella*, n. g.) d'organismes parasites des gregarines. *T. c.* pp. 960-962, and *C.R. Ac. Sci.* cxxv, pp. 787-790.
- [See also MÉSNIL & CAULLERY (170) & (173).]
49. CERFONTAINE, P. À propos d'une note de M. Askanazy sur la Trichinose. *Centrbl. Bakter.* (1) xxi, pp. 402-405.
Defence of his claim to priority; see ASKANAZY (7).
50. CHILD, C. M. (1) A preliminary account of the cleavage of *Arenicola cristata*, with remarks on the mosaic theory. *Zool. Bull.* i, pp. 71-85, 11 figg.
51. —. (2) The cleavage of the ovum as illustrated by the egg of *Arenicola*. *Univ. Rec.* i, pp. 616 & 617.
52. —. (3) Some features in the origenesis (*sic*) of *Sternaspis*. *Op. cit.* ii, pp. 311 & 312.
53. COBB, N. A. The sheep fluke. *Agric. Gaz. N. S. Wales*, viii, pp. 453-481, 1 pl., and 37 figg. in text.
54. COHN, L. Zur Kenntnis der Nerven in den Proglottiden einiger Taenien. *Zool. Anz.* xx, pp. 4-6.
55. *COLLIN, A. Eingeweidewürmer und Räderthiere. *Die Thierwelt Ost-Africas*, iv, Lfg. v, Berlin (Dietr. Reimer), 1897, 13 pp., & 14 figg. in text.
56. *COLUCCI, — & ARNONE, —. Di un raro parassita nematoideo nello stomaco di un cinghiale. *Mem. Acc. Bologna* (5) vi, pp.
57. *CONDORELLI-FRANCAVIGLIA, M. Acantocephali in animali della Campagna Romana. *Boll. Soc. rom. Stud. zool.* vi, pp. 1-20, 1 pl.
58. CRAIG, T. Hosts on which Infusoria are parasitic or commensal. *Amer. micr. Journ.* xviii, pp. 253-256.
59. CUÉNOT, L. (1) Études physiologiques sur les Oligochètes. *Arch. Biol.* xv, pp. 79-124, pls. iv & v.
60. —. (2) Les globules sanguins et les organes lymphoïdes des invertébrés (revue critique et nouvelles recherches). *Arch. d'Anat. microsc.*, Paris (8vo), i, pp. 153-192.
- CUNEO. [See PARONA & CUNEO (198).]
61. DADAY, E. v. (1) Beiträge zur Kenntniss der Microfauna der Tátra-seen. *Termes. Fuzetek*, xx, pp. 149-196.
62. —. (2) Die freilebenden Süßwasser-Nematoden Ungarns. *Zool. Jahrb. Syst.* x, pp. 91-134, pls. xi-xiv.
63. *—. (3) Nematoden [des Plattensees]. *Result. wiss. Erforsch. Balatonsees*, pp. 83-119, 55 figg.
47 spp. (16 n.).
64. DENDY, A. Notes on New Zealand Land-Planarians. Pt. III. *Tr. N. Zealand Inst.* xxix, pp. 258-264.
65. DIAMARE, V. (1) Anatomie der Genitalien des Genus *Amabilia* (mihi). *Centrbl. Parasit.* (1) xxi, pp. 862-872, 8 figg. Abstract, *Zool. Centrbl.* iv, p. 616.
66. —. (2) Die Genera *Amabilia* und *Diploposthe*. *Op. cit.* xxii, pp. 98 & 99.
- DROUIN. [See RAILLIET & DROUIN (203).]
67. EHLERS, E. (1) Polychæten. *Hamburger magalhänische Sammelreise. Hamburg* (Friedrichsen & Co.), 1897, 8vo, 148 pp., 9 pls.

68. [EHLERS, E.] (2) Ostafrikanische Polychæten gesammelt von Herrn Dr. F. Stuhlmann, 1888 and 1889. Jahrb. Hamb. Anst. xiv, 2 Beiheft, 1897, pp. 103-110.
69. ——. (3) Zur Kenntnis der ostafrikanischen Borstenwürmer. Nachr. Ges. Göttingen, 1897, Heft 2, pp. 158-176.
70. EISEN, G. *Pontoscolex lilljeborgi*, with notes on auditory sense-cells of *Pontoscolex corethrurus*. Lilljeborg's Festschrift, Upsala, 1896, 4to, pp. 1-16, pls. i & ii.
71. ERLANGER, R. v. (1) Beiträge zur Kenntnis der Structur des Protoplasmas, der karyokinetischen Spindel und des Centrosoms. I. Ueber die Befruchtung des *Ascaris*-eies. Arch. mikr. Anat. xlix, pp. 309-440, pls. 3.
72. ——. (2) Beobachtungen über die Befruchtung und ersten zwei Teilungen an den lebenden Eiern kleiner Nematoden. Biol. Centrbl. xvii, pp. 152-160, 15 figg., and 339-346, 10 figg.
73. ETHERIDGE, R. (Jr.). Description of a small collection of Tasmanian Silurian fossils, presented to the Australian Museum by Mr A. Montgomery, M.A., Government Geologist, Tasmania. P. Soc. Tasmania, 1896 (1897), pp. 29-46.
74. FAUVEL, P. (1) Observations sur l'*Eupolyodontes cornishii*, Buchanan, (Annélide polychète errante). Bull. Soc. Normand. (5) i, pp. 88-113, pl. i.
75. ——. (2) Observations sur la circulation des Amphicténiens (Annélides polychètes sédentaires). C.R. Ac. Sci. cxxv, pp. 616-619.
76. ——. (3) Recherches sur les Ampharétiens. Bull. Sci. France Belg. xxx, pp. 277-489, pls. xv-xxv.
77. FEDARB, S. M. On some earthworms from India. J. Bombay N. H. Soc. xi, pp. 431-437, 2 pls.
78. FOWLER, G. H. Contributions to our knowledge of the Plankton of the Faroe Channel, No. II. P. Zool. Soc. Lond. 1897, pp. 523-526.
79. FRANCOTTE, P. Recherches sur la maturation, la fécondation et la segmentation chez les Polyclades. Bull. Ac. Belgique, xxxii, pp. 278-283.
80. FRIEND, H. (1) White-worms as plant pests. Naturalist, No. 266, pp. 257-260.
81. ——. (2) The tube-forming worms. Irish Natural. vi, pp. 294-298.
82. ——. (3) Earthworm studies. iv. A check-list of British earthworms. Zoologist (4) i, pp. 453-459.
83. FRITSCH, A. & VAVRA, V. Untersuchungen über die Fauna der Gewässer Böhmens. III, Unters. zweier Böhmerwaldseen, des Schwarzen- und des Teufel-sees. Arch. Landesdf. Bohmen, x, No. 3, 70 pp.
84. FUHRMANN, O. Sur un nouveau Ténia d'oiseau (*Cittotœnia avicola*). Rev. Suisse Zool. v, pp. 107-117, pl. v.
85. GIARD, A. (1) Sur le parasitisme placentaire des *Monstrillidæ*. C.R. Soc. Biol. (10), iv, pp. 137 & 138.
86. ——. (2) Sur l'autotomie parasitaire et ses rapports avec l'autotomie gonophorique et la schizogonie, t. c., pp. 380-382.
87. ——. (3) Sur un Cercaire sétigère (*Cercaria lutea*) parasite des Pélécy-podes, t. c., pp. 954-956.
88. ——. (4) Sur un Distome (*Brachycœlium*, sp.); parasite des Pélé-cypodes, t. c., pp. 956 & 957.

89. [GIARD, A.] (5) Sur la ponte des Rhabdocœles de la famille des *Monotidæ*, *t. c.*, pp. 1011 & 1012.
90. GILSON, G. Les Valves septales de l'*Owenia*, Cellule xii, pp. 375-416, 3 pls.
- GOMY, —. [See RAILLIET & GOMY (204).]
91. GOODRICH, E. S. (1) On the nephridia of the Polychæta. Part I. On *Hesione*, *Tyrrhena*, and *Nephtlys*. Quart. J. Micr. Soc. xl, pp. 185-196, pls. vi-ix.
92. —. (2) Notes on the anatomy of *Sternaspis*, *t. c.*, pp. 233-246, pls. xv & xvi.
93. —. (3) On the relation of the Arthropod head to the Annelid prostomium, *t. c.*, pp. 247-268.
94. GRAF, A. Hirudineen Studien. Zool. Bull. i, pp. 209-216. (Preliminary notice.)
95. GRAFF, L. v. (1) Neue Landplanarien. Viaggio del Dott. A. Borèlli nel Chaco Boliviano e nelle Repubblica Argentina, ix. Boll. Mus. Tor. xii, No. 296, 3 pp.
96. —. (2) Die von P. und F. Sarasin auf Celebes gesammelten Landplanarien. Verh. Deutsch. zool. Ges. vii, pp. 111-114.
97. GRAHAM, J. Y. Beiträge zur Naturgeschichte der *Trichina spiralis*. Arch. mikr. Anat. I, pp. 219-275, pls. xiv-xvi.
- GRIFFIN, —. [See HARRINGTON & GRIFFIN (101).]
98. GRUVEL, A. & KUNSTLER, J. Recherches sur l'évolution des Urnes. C.R. Ac. Sci. cxxiv, pp. 309-312. Abstract, Amer. Nat. xxxi, pp. 541-543.
99. HAECKEL, E. Systematische Phylogenie der Wirbellosen Thiere (Invertebrata). Zweiter Theil des Entwurfs einer systematischen Phylogenie. Berlin, 1896. Kap. iv. Systematische Phylogenie der Platen. Kap. v. der Vermalien. Kap. vi. der Articulaten. Reviewed Biol. Centrbl. xvii, pp. 411 & 412.
100. HARRINGTON, N. R. On Nereids commensal with Hermit Crabs. Tr. N. York Ac. xvi, pp. 214-221, pls. xvi-xviii.
101. —. & GRIFFIN, B. B. Notes upon the distribution of some Puget Sound Invertebrates. Tr. N. York Ac. xvi, pp. 152-165.
102. HASWELL, W. A. On a Prorhynchid Turbellarian from deep wells in New Zealand. Quart. J. Micr. Soc. xl, pp. 631-646, pl. xlviii. Full description of what he had previously called an Alloiocœl Planarian, see Zool. Rec. 1892, Vermes, pp. 13 & 72.
103. HAUSMANN, L. Ueber Trematoden der Süßwasserfische. Rev. Suisse Zool. v, pp. 1-42.
104. HEPKE, P. Ueber histo- und organogenetische Vorgänge bei den Regenerationsprocessen der Naiden. Zeitschr. wiss. Zool. lxxiii, pp. 263-291, pls. xiv & xv.
105. HERDMAN, W. A. Note on a new British Echiuroid Gephyrean, with remarks on the genera *Thalassema* and *Hamingia*. Quart. J. Micr. Soc. xl, pp. 367-384, pls. xxvii & xxviii.
106. HESCHELER, K. (1) Weitere Beobachtungen über Regeneration und Selbstamputation bei Regenwürmern. Vierteljahrshr. Ges. Zürich, xlii, pp. 54-64.

107. [HESCHELER, K.] (2) Ueber Regenerationsvorgänge bei Lumbriciden. II. Theil: Histo und organogenetische Untersuchungen. Jenaische Zeitschr. xxxi, pp. 521-604, pls. xxi-xxvi.
108. HESSE, R. (1) Die Lichtempfindung bei einigen niederen Thieren. Jahresh. Ver. Wurt. liii, pp. lxix & lxx.
109. —. (2) Untersuchungen über die Organe der Lichtempfindung bei niederen Thieren.
 II. Die Augen der Plathelminthen, insonderheit der tricladen Turbellarien. Zeitschr. wiss. Zool. lxii, pp. 527-582, pls. xxvii & xxviii, 3 figg. in text.
 III. Die Scorgane der Hirudineen, *t. c.*, pp. 671-707, pls. xxxiii & xxxiv.
110. HODSON, J. H. A list of Yorkshire earthworms. Halifax Naturalist, ii, pp. 53-55.
111. HOGG, C. On *Bipalium kewense* Moseley. Tr. N. H. Soc. Glasgow, (n. s.) v, pp. 53 & 54.
112. HOLDEFLEISS, —. Die Bedeutung der Regenwürmer für die Ackererde. Zeitsch. Naturw. lxx, pp. 120 & 121.
113. HORNELL, J. Notes supplementary to report on the Polychætous Annelids of the L. M. B. C. District. P. Liverp. biol. Soc. xi, pp. 31 & 32.
114. HUBER, J. C. Zur Geschichte der Trichinose. Centrbl. Bakter. (i), xxi, pp. 684-686.
 Drawing attention to Chatin's work on the subject, which had apparently been overlooked by recent writers (e.g. Cerfontaine and Askanazy).
115. HURST, C. H. A series of sagittal sections of the anterior portion of *Lumbricus herculeus*, Sav. Irish Natural. vi, p. 80.
116. JACOBI, A. (1) *Diploposthe laevis*, eine merkwürdige Vogel-tænie. Zool. Jahrb. Anat. x, pp. 287-306, pls. xxvi & xxvii.
117. —. (2) *Amabilia* und *Diploposthe*. Centralbl. Parasit. xxi, pp. 873 & 874.
118. JACQUET, M. Le lobe céphalique et l'encéphale des Polychètes. Quelques mots concernant le travail de M. Racovitza. Bull. Soc. Sci. Bucarest, vi, pp. 199-203.
119. *JÄGERSKIÖLD, L. A. (1) Ueber den Oesophagus der Nematoden, besonders bei *Strongylus armatus* und *Dochmius duodenalis*, Dubini. Bih. Svenska Ak. xxiii, No. 5, pp. 1-26, pls. i & ii.
120. —. (2) *Chordodes kallstenii*, eine neue Gordiide aus Kamerun. *T. c.* No. 7, p. 140, pl. i.
121. —. (3) Ueber *Monostomum lacteum*, n. sp. Lilljeborg's Festschr., Upsala, 1896, pp. 165-178, pl. ix, and 1 fig. in text.
122. JAMESON, H. L. Additional notes on the Turbellaria of the L. M. B. C. district. Tr. Liverp. biol. Soc. xi, pp. 160-178, 2 pls.
123. JANDER, R. Die Epithelverhältnisse der Tricladenpharynx. Zool. Jahrb. Anat. x, pp. 157-204, pls. xiii-xv.
124. *JANSON, J. (1) Die thierischen Parasiten bei japanischen Wiederkäuern. Mt. Ges. Tokio, Stzgsber. 1895, pp. 272-275. Abstract, Zool. CB. iv, p. 470.
125. *— (2) Die bisher in Japan bei Schweinen gefundenen Parasiten. Mt. Ges. Ostasiens, 1897, Heft. 59 & 60, 2 pp.
126. *— (3) *Distoma pulmonale* bei Thieren. *T. c.*, 1 p.

127. JOEST, E. Transplantationsversuche an Lumbriciden. Morphologie und Physiologie der Transplantation. Arch. Entwicklmech. v, pp. 419-469, pls. vi & vii, and 18 figg. in text. Abstract, Zool. Centrbl. iv, pp. 832-834.
128. JOHANSSON, L. (1) Bidrag till k annedomen om Sveriges Ichthyobdellider. Akadensk. afh. Upsala, 1896, 8vo, 122 pp., 10 pls. Abstract, Zool. Centrbl. iv, pp. 619-623, 2 figg.
129. —. (2) Ueber den Blutumlauf bei *Piscicola* und *Callobdella*. Lilljeborg's Festschr., Upsala, 1896, pp. 317-330, pl. xvii.
130. JONG, D. A. DE. Leverdistomen bij Hond en Kat. Tijdsch. Veearts. e. Veeteelt, 1896, 12 pp., 1 pl. Abstract, by BRAUN, Zool. Centrbl. iv, p. 479.
131. JOUBIN, L. N mertiens. Trait  de Zool., publi  sous la direction de R. Blanchard, Paris (Rueff & C^{ie}), 1897. Fasc. xi, 59 pp., 53 figg. Review, Nat. Sci. xii, pp. 53-55.
132. JULIEN, C. Sur la Strongylose de la caillette observ e   l' cole de Grignon. C.R. Ac. Sci. cxxv, pp. 722-725.
133. KENYON, F. C. (1) Egg-laying in *Sagitta*. Amer. Natural. xxxi, pp. 155 & 156.
134. —. (2) The Ch tognaths of American waters. *T. c.* pp. 156 & 157.
135. KEW, H. WALLIS. The Land Planarian, *Rhynchodemus terrestris* (M ll.), in Lincolnshire.
136. KLINCKOWSTR M, A. v. Beitr ge zur Kenntniss der Eireifung und Befruchtung bei *Prosthecereus vittatus*. Arch. mikr. Anat. xlvi, pp. 587-605, pls. xxviii & xxix and 3 figg. in text.
137. KORSCHULT, E. Ueber das Regenerationsverm gen der Regenw rmer. SB. Ges. Marburg, 1897, pp. 72-105. Abstract Zool. Centrbl. v, pp. 50-52.
138. KOSTANECKI, K. (1) Sk d pochodza centrosomy wrzecionka zaplodnionej jajki *Myzostoma glabrum*. (On the origin of the Centrosomes of the first segmentation spindle in *Myzostoma glabrum*.) Bull. Ac. Cracovie, 1897, pp. 259-263.
139. —. (2) Ueber die Bedeutung der Polstrahlung w hrend der Mitose und ihr Verh ltniss zur Theilung des Zelleibes. Arch. mikr. Anat. xlix, pp. 651-706, pls. xxix & xxx, and 10 figg. in text.
140. — & SIEDLECKI, M. Ueber das Verh ltniss der Centrosomen zum Protoplasma. Arch. mikr. Anat. xlvi, pp. 181-273, pls. x & xi.
141. KOWALEVSKY, A.  tudes biologiques sur les Clepsines. Mem. Ac. St. Petersb. v, No. 3. (read, Dec. 1895), 15 pp., 2 pls.
142. *LANDOIS, H. Von W rmern durchl cherte Iltis-Sch del [*Mustela putorius*]. Jahresber. Westf. Ver. xxiv, 1896-1897, pp. 92 & 93.
143. LANGDON, F. E. The peripheral nervous system of the *Nereis virens*. Science (n. s.), v, No. 115, pp. 427 & 428.
144. LANKESTER, E. R. On the green pigment of the intestinal wall of the Annelid *Ch topterus*. Quart. J. Micr. Soc. xl, pp. 447-468, pls. xxxiv-xxxvii.
145. LATASTE, F. Pr sentation d'un ver de terre (*Lumbricus* sp.) monstrueux, bifurqu  en arri re. Act. Soc. Chili, vi, p.-v. p. lxxiii.
146. LEBEDINSKY, J. (1) Zur Entwicklungsgeschichte der Nemertinen. Biol. Centrbl. xvii, pp. 113-124.

147. [LEBEDINSKY, J.] (2) Beobachtungen über die Entwicklungsgeschichte der Nemertinen. Arch. mikr. Anat. xlix, pp. 503-551, pls. xxi-xxiii. Nachtrag, *t. c.* pp. 623-650, 1 fig.
148. LÉGER, L. Sur la présence des glugéidées chez les distomes parasites des lamellibranches. C.R. Soc. Biol. (10) iv, pp. 957 & 958.
149. LEWIS, M. (1) Centrosome and sphere in certain of the nerve cells of an invertebrate. Anat. Anz. xii, pp. 291-299, 11 figg.
150. —. (2) *Clymene producta*, n. sp. P. Boston Soc. xxviii, pp. 111-115, 2 pls.
151. —. (3) Epidermal sense organs in certain Polychætes. Science (n. s.) v, No. 115, p. 428.
152. LINSTOW, O. v. (1) Nemathelminthen, grösstentheils in Madagascar gesammelt. Arch. f. Naturg. lxiii, pp. 27-34, pls. iv & v.
153. —. (2) Ueber Molin's Genus *Globocephalus*. Zool. Anz. xx, pp. 1-4, 4 figg.
154. —. (3) Zur Systematik der Nematoden, nebst Beschreibung neuer Arten. Arch. mikr. Anat. xlix, pp. 608-622, pl. xxviii.
155. LINTON, E. (1) Notes on larval Cestode parasites of Fishes. P. U. S. Mus. xix, pp. 767-824, pls. lxvi-lxviii.
156. —. (2) Notes on Cestode parasites of fishes. *Op. cit.* xx, pp. 423-456, pls. xxvii-xxxiv.
157. LLOYD-BOZWARD, J. A colony of highly phosphorescent earthworms. Nature, lv, p. 544.
158. LÖNNBERG, E. Beiträge zur Phylogenie der parasitischen Plathelminthen. Centrbl. Bakter. (1) xxi, pp. 674-684, 725-731, 4 figg., and a genealogical tree.
159. LOOSS, A. Notizen zur Helminthologie Egyptens. II. Centrbl. Bakter. (1) xxi, pp. 913-926, 10 figg.
160. LUCAS, F. A. A dangerous parasite of the Fur-seal. Science (n. s.) vi, p. 707.
Uncinaria sp.
161. LUDWIG. *Filaria loa* im Auge des Menschen. SB. niederrhein. Ges. 1896, A, pp. 50-52.
162. LÜHE, M. (1) *Bothriocephalus zschokkei* Fuhrmann. Zool. Anz. xx, pp. 430-434. See also Centrbl. Bakter. (1) xxii, p. 586.
163. —. (2) Die Anordnung der Muskulatur bei den Dibothrien. Vorl. Mitth. Centrbl. Bakter. (1) xxii, pp. 739-747, 2 figg.
164. McINTOSH, W. C. (1) Note on the Irish Annelids in the Museum of Science and Art, Dublin. No. I. P. Dublin Soc. viii, pp. 399-404.
165. —. (2) Notes from the Gatty Marine Laboratory, St Andrews. No. xviii. Ann. Nat. Hist. (6) xx, pp. 167-178, pl. iii.
 1. On the phosphorescence of *Gattyana (Nychia) cirrosa*, Pallas, pp. 167 & 168.
 2. On a new *Evarne (E. atlantica)* from Rockall, pp. 168 & 169.
 3. On the British Species of *Pholoë*, pp. 169-172.
 4. On a collection of annelids made by Canon Norman in Norway, Pt. I, New *Evarne* and 2 species of *Sthenelais*, pp. 172-178.
166. MEAD, A. D. The early development of marine annelids. J. Morphol. xiii, pp. 229-326, pls. x-xix, and 23 figg. in text.
167. MÉGNIN, P. Une épidémie de strongylose sur les lièvres en Franche-Comté. C.R. Soc. Biol. (10) iv, pp. 80 & 81.

168. MÉSNIL, F. (1) Note sur un Capitellien nouveau (*Capitellides*, n. gen., *Giardi*, n. sp.). *Zool. Anz.* xx, pp. 441-443.
169. —. (2) Études de morphologie externe chez les annélides.
 II. Remarques complémentaires sur les *Spionidiens*.—La famille nouvelle des *Disomidiens*.—La place des *Aonides* (*sensu* Tauber, Levinsen). *Bull. Sci. France Belgique*, xxx, pp. 83-100, pl. iii.
 III. Formes intermédiaires entre les *Maldaniens* et les *Arenicolien*s. *T. c.* pp. 144-167, pl. vi, and 4 figg. in text.
170. — & CAULLERY, M. (1) Sur un cas de ramification chez une Annélide (*Dodecaceria concharum*, Oerst.). *Zool. Anz.* xx, pp. 438-440, 3 figg.
171. — & —. (2) Sur la position systématique du genre *Ctenodrilus*, Clap.; ses affinités avec les Cirratulien. *C.R. Ac. Sci.* cxxv, pp. 542-544.
172. — & —. (3) Sur les *Spirorbis*; asymétrie de ces Annélides et enchaînement phylogénique des espèces du genre. *C.R. Ac. Sci.* cxxiv, pp. 48-50, with remarks by PERRIER, pp. 50 & 51. English transl. in *Ann. Nat. Hist.* xix, pp. 411-413.
173. — & —. (4) Études sur la morphologie comparée et la phylogénie des espèces chez les *Spirorbis*. *Bull. Sci. France Belgique*, xxx, pp. 185-233, pls. vii-x.
 —. [See also CAULLERY, M. & MÉSNIL, F. (48 & 49).]
174. METALNIKOFF, S. O vuidyelitel'nuikh organakh *Ascaris megalcephala*. (On the excretory organs of *Ascaris megalcephala*.) *Bull. Ac. St. Petersb.* vii, pp. 473-480, 7 figg. In Russian.
175. MICHAELSEN, W. (1) Organisation einiger neuer oder wenigbekanntes Regenwürmer von Westindien und Südamerika. *Zool. Jahrb. Anat.* x, pp. 359-388, pl. xxxiii.
176. —. (2) Die Terricolen des Madagassischen Inselgebiets. *Abh. Senckenb. Ges.* xxi, pp. 217-252, 3 figg.
177. MICHEL, A. (1) Recherches sur la régénération chez les Annélides.
 I. Régénération caudale. *C.R. Soc. Biol.* (10) iv, pp. 283-285, 313 & 314.
 II. Régénération céphalique. *T. c.* pp. 336-338, 353-355, 385 & 386.
 III. Scissiparité artificielle. *T. c.* p. 386.
 IV. Vitesse de régénération. *T. c.* pp. 386 & 387.
178. —. (2) De la formation de l'anus dans la régénération caudale chez les annélides. *T. c.* pp. 681-683.
179. —. (3) Sur l'origine ectodermique du bourgeon de régénération caudale des annélides. *T. c.* pp. 730-733.
180. —. (4) Sur la composition des nucléoles. *T. c.* pp. 190-192.
181. MONTGOMERY, T. H. (1) Studies on the elements of the central nervous system of the *Heteronemertini*. *J. Morphol.* xiii, pp. 381-444, pls. xxiv-xxvi. Abstract, *Zool. Centrbl.* iv, pp. 830-832.
182. —. (2) On the connective-tissues and body-cavities of the Nemer-teans, with notes on classification. *Zool. Jahrb. Anat.* x, pp. 1-46, pls. i-iv.
183. —. (3) On the structure of the nephridia of *Stichostemma*. *T. c.* pp. 265-276, pl. xxiii.
184. —. (4) Descriptions of new Metanemerteans, with notes on other species. *Zool. Jahrb. Syst.* x, pp. 1-14, pl. i.

185. MONTI, R. Sur le système nerveux des Dendrocoeles d'eau douce. 1^{re} Note. Arch. ital. Biol. xxvii, pp. 15-26, 6 figg.
French translation of paper recorded last year. Reviewed in Natural. Sicil. (n. s.) ii, pp. 100 & 101.
186. MOORE, J. P. On the structure of the Discodrilid nephridium. J. Morphol. xiii, pp. 327-380, pls. xx-xxiii; and Contr. Lab. Pennsylv. No. 5.
187. MORGAN, T. H. Regeneration in *Allolobophora fetida*. Arch. Entwicklmech. v, pp. 570-586, pl. viii. Abstract, Science, vi, pp. 692 & 693.
Including summary of recent studies.
188. MÜLLER, A. Helminthologische Mittheilungen. Arch. Naturg. lxiii, pp. 1-26, pls. i-iii.
24 spp., 3 n.
189. NASSONOW, N. (1) Sur les organes du système excréteur des Ascarides et des Oxyurides. Zool. Anz. xx, pp. 202-205, 3 figg.
190. —. (2) Ueber Spengel's "Bemerkungen &c." in No. 536 des "Zoologischen Anzeigers." T. c. pp. 412-415.
191. —. (3) Sur les glandes lymphatiques des Ascarides. T. c. pp. 524-530.
192. *NUSBAUM, J. Materialy do historyi naturalnej skąposzczetów (*Oligochæta*) galicyjskich. (Contributions to the natural history of the oligochæt annelids of Galicia.) Sprawozd. Kom. Krajo, xxxi, 1896, pp. 9-62, 1 pl.
193. — & RAKOWSKI, J. Ein Beitrag zur näheren Kenntniss der Anatomie des Rückengefäßes und des sog. Herzkörpers bei den Enchytraeiden. Biol. Centrbl. xvii, pp. 260-266, 4 figg.
194. *OSTROUMOUFF, A. (1) Nauchnuie rezud'tatui ékspeditzii "Atmanaya." Izv. Imp. Akad. Nauk, 1896, v, No. 1, p. 38, & v, No. 2, pp. 114-116. [Quoted by BIRULA (1) p. 15.]
195. —. (3) O ghidrobiologhicheskikh izslyedovaniyakh v ust'yakh yuzhno-russkikh ryek v 1896 ghodu (Predvaritel'noe soobshchenie). [Hydro-biological researches at the mouths of rivers in S. Russia (prelim. comm.)] Bull. Ac. St. Petersb. vi, pp. 343-362. See also Izv. Ak. Nauk, vi, No. 4, pp. 358 & 359.
196. *OVERDUIN, J. C. Bijdrage tot de statistiek der darmparasieten in Nederland, bij kinderen beneden 10 jaar. Inaug. Diss., Amsterdam, 1897. Abstract, Centrbl. Parasit. xxii, pp. 191 & 192.
197. PARONA, C. I tricosomi degli Ofidii. Atti Soc. Ligustica, viii, pp. 380-385, pl. x.
198. — & CUNEO, A. Cisticercos intermuscolare diffuso in una donna. Atti Soc. Ligustica, viii, pp. 135-141.
Including a list of references to records of known cases of the occurrence of *Cysticercus cellulosæ* in man.
199. PIANA, G. P. Ricerche sulla morfologia della *Simondsia paradoxa*, Cobbold, e di alcuni altri nematodi parassiti dello stomaco degli animali della specie *Sus scrofa*, L. Atti Soc. ital. xxxvii, pp. 17-37, 7 figg.
200. PLEHN, M. Drei neue Polycladen. Jena. Zeitschr. xxxi, pp. 90-99, pl. v.
201. PLESSIS, G. DU. Turbellaires des Cantons de Vaud et de Genève. Étude faunistique. Rev. Suisse Zool. v, pp. 119-140.

202. *POSSELT, A. Der *Echinococcus multilocularis* in Tirol. Deutsch. Arch. klin. Med. lix, 78 pp., 1 fig.
203. RAILLIET & DROUIN. Le *Strongylus vasorum* du chien, observés à Paris. C.R. Soc. Biol. (10) iv, pp. 570 & 571.
204. — & GOMY. Une nouvelle affection parasitaire des bovinés de Cochinchine: l'amphistomose hépatique. *T. c.* pp. 610-613.
205. RAKOWSKI, J. Przyczynek do anatomii porównawczej narządów krążenia u robaków. (Contributions to the comparative anatomy of circulation in worms.) Kosmos, xxii, pp. 143-155, 4 figg.
— [See also NUSBAUM & RAKOWSKI (193), which is the same paper.]
206. RANDOLPH, H. Observations and experiments on regeneration in Planarians. Arch. Entwicklmech. v, pp. 352-372, 19 figg.
207. RÁTZ, ST. V. (1) *Dipylidium chyeri*, n. sp. (A macska egy új galandférgé.) [A new Cestode from the cat.] Termes. Fuzetek, xx, pp. 197-203, pl. iv. German translation, pp. 259-266. Also in Centrbl. Bakter. (1) xxi, pp. 465-473, 3 figg.
208. *—. (2) Die Parasiten der Fische des Balaton. Result. wiss. Erforsch. Balatonsees, pp. 155-162, 1 fig.; and Centrbl. Bakter. xxii, pp. 443-453, 1 fig.
17 spp., 1 n.
209. *REEKER, H. Ueber die Trichine. Vortrag. Jahresber. Westfal. Ver. 1896-1897, pp. 37-40.
210. RICHARD, J. Sur un Oligochète et quelques Entomostracés rares des environs de Paris. Bull. Soc. zool. France, xxii, pp. 224-227.
— [See also BLANCHARD & RICHARD (21).]
211. RIGGENBACH, E. *Bothriocænia chilensis*, n. sp. Act. Soc. Chili, vii, pp. 66-73, pl. vi.
212. ROCHEBRUNE, A. T. DE. Sur la présence du *Tæniarhynchus saginatus*, Weinl. (*Tænia mediocanellata*, Kùich; *T. inerme* auct.) chez un enfant de quatre ans. Bull. Mus. Paris, 1897, No. 7, pp. 306-309.
213. ROSA, D. (1) Un nuovo Moniligastride di Sumatra (*Desmogaster Schildi*, n. sp.). Ann. Mus. Genova (2) xvii, pp. 339-342.
214. —. (2) Nuovi Lombrichi dell' Europa orientale (Seconda serie). Boll. Mus. Torino, xii, No. 269, 5 pp.
215. —. (3) Descrizione di una nuova specie di *Acanthodrilus* dalle Isole del Capo Verde. *T. c.* No. 308, 3 pp.
216. —. (4) Osservazioni su due nuove Microchete. *T. c.* No. 310, 4 pp.
217. ROSSETER, T. B. (1) *Cysticercus venusta* (Rosseter). J. Quekett Club, vi, pp. 305-313, pls. xiv & xv.
218. —. (2) *Cysticercus* of *Tænia liophallus*. *T. c.* pp. 314-317.
219. —. (3) On experimental infection of ducks with *Cysticercus coronula marazek* (Rosseter), *Cysticercus gracilis* (v. Linstow), *Cysticercus tenuirostris* (von Hamann). *T. c.* pp. 397-405, pl. xviii.
220. SABUSSOW, H. Turbellarien-Studien. I. Ueber den Bau der männlichen Geschlechtsorgane von *Stenostoma leucops*, O. Schm. Zool. Jahrb. Anat. x, pp. 47-54, pl. v.
221. SAINT-JOSEPH, — DE. Annélides polychètes de Villers, recueillies par M. Dollfus. Feuille Natural. (3) xxvii, p. 186.
(List of 30 spp.)

222. SHIVELEY, M. A. Structure and development of *Spirorbis borealis*. P. Ac. Philad. 1897, pp. 153-160, pls. i & ii.
223. SCHÖTT, H. Einige Bemerkungen über den Bau von *Epibdella hippoglossi*, O. F. Müller. Lilljeborg's Festschr., Upsala, 1896, 4to, pp. 253-266, pl. xiii.
224. SCHREINER, K. Histologische Studien über die Augen der freilebenden marinen Borstenwürmer. Bergens Mus. Aarborg, 1897 (8), Afh. 8, 30 pp., 2 pls., and 7 figg. in text.
225. SCOTT, T. *Dactylocotyle palmatum* (Leuckart) in the Moray Firth. Ann. Scot. Nat. Hist. No. 22, p. 127.
226. SEBASCHNIKOFF, M. Beiträge zur Kenntniss der Chromatinreduction in der Ovogenese von *Ascaris megalocephala bivalens*. Bull. Soc. Moscou, 1897, pp. 82-112, pl. i.
227. SELENKA, E. Die Sipunculiden-Gattung *Phymosoma*. Zool. Anz. xx, p. 460.
228. SETTI, E. Nuovi elminti dell' Eritrea. Atti Soc. Ligustica, viii, pp. 198-247, pls. viii & ix.
229. SEURAT, L. G. Note sur la résistance à la sécheresse de quelques animaux des fossés de Mexico. Mem. Soc. Ant. Alzate, x, pp. 397-399.
230. SHIPLEY, A. E. (1) Note on the excretory cells of the *Ascaridæ*. Zool. Anz. xx, p. 342.
231. ——. (2) On *Drepanidotania hemignathi*, a new species of Tapeworm. Quart. J. Micr. Soc. xl, pp. 613-622, pl. xlvii.
SIEDLECKI, —. [See KOSTANECKI & SIEDLECKI (140).]
232. SMITH, F. Upon an undescribed species of *Megascolides* from the United States. Amer. Natural. 1897, pp. 202-204.
233. SONSINO, P. (1) Cenni sulle forme larvali di trematodi osservate nei Gasteropodi di acqua dolce dei dintorni di Pisa. Atti Soc. Tosc. x, p.-v. pp. 249-253.
234. ——. (2) Di alcuni elminti raccolti e osservati di recente in Pisa. T. c. pp. 253-259.
235. SPALIKOWSKI, E. Les entozoaires de l'homme en Normandie. C.R. Ac. Sci. cxxv, pp. 1056 & 1057.
236. SPENGLER, J. W. (1) Bemerkungen zum Aufsatz von N. Nassonow über die Excretionsorgane der Ascariden in No. 533 des "Zoologischen Anzeigers." Zool. Anz. xx, pp. 245-248. Criticised, by v. Linstow, Zool. Centrbl. v, p. 264.
237. ——. (2) Noch ein Wort über die Excretionszellen der Ascariden. T. c. pp. 427-430.
238. STAFFORD, J. On the post-embryonic development of *Aspidogaster conchicola*. Rep. Brit. Ass., Toronto, p. 698.
239. STEEL, T. (1) Australian land-planarians: descriptions of new species and notes on collecting and preserving. P. Linn. Soc. N. S. Wales, xxii, pp. 104-119, pls. vi & vii.
240. ——. (2) Land-planarians from Fiji, with descriptions of new species. T. c. pp. 120-122, 2 figg. of pl. vii.
241. STEEN-MAXWELL, S. Beiträge zur Gehirnphysiologie der Anneliden. Arch. ges. Physiol. lxxvii, pp. 263-297.
242. STOKLASA, J. Sind die Enchytræiden Parasiten der Zuckerrübe? Centrbl. Bakter., 2^{te} Abth., iii, pp. 108-110.

243. *STOSSICH, M. (1) Note parassitologiche. Boll. Soc. Adriat. xviii, pp. 1-10, pls. i & ii.
244. —. (2) Filarie e Spiroptere. Lavoro monografico. *T. c.* pp. 13-162.
245. STRASSEN, O. ZUR. Embryonalentwicklung der *Ascaris megalocephala*. Arch. Entwicklmech. iii (1896), pp. 27-105, pls. v-ix, and 24 figg. in text; and pp. 133-190, 2 figg. in text.
246. *STRUBE, G. Ueber das endemische Vorkommen von Parasiten und Larven im Harn der Bewohner von Natal und Transvaal. Deutsch. med. Wochenschr. xxiii, pp. 522-524, 1 fig.
247. STURGES, M. M. Preliminary note on *Distomum patellare*, n. sp. Zool. Bull. i, pp. 57-69, 5 figg. Abstract, Zool. Centrbl. v, p. 180.
248. *SZIGETHY, K. Turbellaria [des Plattensees]. Result. wiss. Erforsch. Balatonsees, pp. 75-79, 7 figg.
249. *TAKAHURA, U. On a new species of *Malacobdella* (*M. japonica*). Annot. Zool. Japon. i, pp. 105-112, 1 pl.
250. TREADWELL, A. L. Observations on the cytogeny of Annelids with "equal" cleavage. Univ. Rec. ii, p. 312.
251. —. The cell lineage of *Podarke obscura*. (Preliminary communication.) Zool. Bull. i, pp. 195-203.
252. VÁNGEL, E. Gliederwürmer (Annelides) [des Plattensees]. Result. wiss. Erforsch. Balatonsees, pp. 147-151.
21 spp.
253. VANHÖFFEN, E. Die Fauna und Flora Grönlands. Grönl. Exped. d. Ges. Erdkunde zu Berlin, 1891-1893. Berlin (Kühl), 4to, 1897, ii, Pt. i.
iv. Kap: Wirbelloser Landtiere und Süßwasserplankton.
3 Oligoch., 5 Turb., and Nematodes, p. 175.
v. Kap: Ufer und Grundfauna.
135 Polych., 4 Oligoch., 6 Hirud., 8 Geph., 1 Balanogl., 1 Myzost., 37 Turb., 8 Nemert., 1 Chaetosoina, 8 Acanth., 12 Nemat., 3 Trem., 35 Cest., pp. 224-226.
vi. Kap: Das Plankton des Karajak-Fjordes, Würmer, p. 275.
vii. Kap: Das Oberflächenplankton der Nordsee, des Atlantischen Oceans und der Davis Str.
254. VILLOT, A. Les espèces du genre *Ophryocotyle*. Zool. Anz. xx, pp. 197-199.
255. VOIGT, W. Die Einwanderung der Planariaden in unsere Gebirgsbäche. Verh. Ver. Rheinland. liii (1896), pp. 103-148, pl. iv, and 5 figg. in text.
256. WAGNER, FR. v. Zwei Worte zur Kenntniss der Regeneration des Vorderdarmes bei *Lumbriculus*. Zool. Anz. xx, pp. 69 & 70, 1 fig.
257. WARD, H. B. (1) Animal parasites of Nebraska. Stud. Univ. Nebraska, i, No. 17.
258. —. (2) Studies on Nebraska parasites. *Op. cit.*, No. 18.
259. —. (3) Note on *Tenia confusa*. *Op. cit.*, No. 19, and Zool. Anz. xx, pp. 321 & 322.
260. —. (4) The parasitic worms of domesticated birds. Stud. Univ. Nebraska, No. 22.

261. WEIR, J. Resistance des vers et des insectes dans les grands froids. *Scientif. Amer.*, Oct. 23, 1897; and *Natural. Canad.* xxiv, pp. 151-153.
262. WHEELER, W. M. The maturation, fecundation and early cleavage of *Myzostoma glabrum*, Leuck. *Arch. Biol.* xv, pp. 1-77, pls. i-iii.
263. [WILLEY, A. (1) On *Ctenoplana*. *Quart. J. Micr. Soc.* xxxix, pp. 323-342, pl. xxi, 1896. Not properly recorded in last year's record.]
264. —. (2) On *Heteroplana*, a new genus of Planarians. *Quart. J. Micr. Soc.* xl, pp. 203-205, 1 fig.
265. WOODWORTH, W. McM. (1) On the occurrence of *Filaroides mustelorum*, van Ben., in American Skunks. *Amer. Nat.* xxxi, pp. 234 & 235.
266. —. (2) Contributions to the morphology of the Turbellaria. II. On some Turbellaria from Illinois. *Bull. Mus. Harvard*, xxxi, pp. 3-16, 1 pl.
267. ZYKOFF, W. Beiträge zur Turbellarienfauna der Umgegend von Moskau. *Zool. Anz.* xx, pp. 450-452.
Continuation of paper in 1892; 6 spp. added.

II. BIOLOGY.

(OF ANNELIDS, PLATYHELMINTHES AND NEMATHELMINTHES.)

GENERAL.

Anatomy and histology of the *Ampharetidæ*; FAUVEL (3): of *Eupolyodontes cornishii*; FAUVEL (1).—Anatomy of the genus *Spirorbis*, external and internal asymmetry in 20 different species from different parts of the world; MÉSNIL & CAULLERY (4): of *Spirorbis borealis*; SCHIVELEY.

Structure of *Epibdella hippoglossi*; SCHÖTT.

Anatomy of *Distomum patellare*, n. sp.; STURGES.

General anatomy of Nemertines; BÜRGER; JOUBIN.

Anatomy and systematic of 2 new species of Rhabdocœl planarians; CALANDRUCCIO: of *Ctenoplana*; WILLEY (1): of *Heteroplana*, a very asymmetrical new genus of the Archiplanoidea; WILLEY (2).

Monograph of *Filaria* and *Spiroptera*; STOSSICH (2): of the *Gordiida*; CAMERANO (4).

EXTERNAL FEATURES.

External anatomy of *Ampharetidæ*; FAUVEL (3) pp. 14, 135, 155 & 163: of *Spionidæ* and *Disomidæ*; MÉSNIL (2).

Right-handed and left-handed twisting in different species of *Spirorbis*, greater development of chætæ on the concave side in each case; MÉSNIL & CAULLERY (4) p. 219.

Segmentation and annulation in Leeches; BLANCHARD (2).—Metamerism of *Nepheleis*; BRISTOL.

Homoplastic modification of form in commensal Nereids; HARRINGTON.

A cestode with parapodia-like lobes on the side of the body; DIAMARE (1); and JACOBI (1).

An asymmetrical Planarian, one side of the body atrophied; WILLEY (2).—Axial relations of *Ctenoplana*; WILLEY (1).

INTEGUMENT.

Cuticle of *Sternaspis*, its chitinous nature, the ventral shields and chaetae not chitinous; GOODRICH (2).—Histology of cuticle and epidermis in *Ampharetidae*; FAUVEL (3) pp. 36–53; of a new *Distomum*; STURGES.

Spinning organs of two kinds in *Spiophanes*; MÉSNIL (2).

Chaeta of *Chaetogaster* formed from several ectoderm cells each; BOCK.

A new Echiuroid Gephyrean with very thick gelatinous pigment-containing layer underlying the epidermis; HERDMAN.

Epithelium of Cestodes represented by branching cells which can be distinguished by staining, and by their relation to the cuticle, from the parenchyme cells; BLOCHMANN: see also BOTT who is criticised by BLOCHMANN.

Peculiar curved refractive bodies in the epithelium of a nemertine; MONTGOMERY.

Remarkable unicellular glands in integument of a Rhabdocœl planarian consisting almost entirely of nucleus; HASWELL.

MUSCULAR SYSTEM.

Of *Sternaspis*; GOODRICH (2).

Of *Ampharetidae*, with histology of muscles; FAUVEL (3) pp. 59–65, 144, &c.

Arrangement of muscles in the *Dibothridæ* and their relation to the form of the body; LÜHE.—Muscles and muscle-forming cells ("Giant-cells" auct.) in adult Trematodes and in certain cercariae, rediae and sporocysts; BETTENDORF, p. 318: in a new *Distomum*; STURGES.

Arrangement of muscles in different species of Tricladæ and their histological structure; JANDER.

DIGESTIVE SYSTEM.

Alimentary canal and its functions in *Ampharetidae*, ciliated groove in stomach, diverticula of intestine, vascular supply; FAUVEL (3) p. 80.—Pharynx of *Eupolyodontes cornishii*; FAUVEL (1).—Pigment of intestinal wall of *Chaetopterus*; LANKESTER.

Median ventral cœcum to alimentary canal in a new species of *Perichæta*; BENHAM.—Opening of calciferous glands into œsophagus in earthworm; HURST.—Fusion of posterior cœca in a leech; JOHANNSON (1).

Mouth in asexually-produced *Chaetogaster* at first paired; BOCK.

Structure of neck glands of *Hirudo medicinalis*; APÁTHY.

Functions of different parts of alimentary canal in leeches; KOWALEWSKY.

A new Polyclad with the alimentary canal opening to the exterior by pores; PLEHN.—Pharynx-epithelium of Tricladæ and its development from the ordinary epithelium of the embryo; regeneration of pharynx after injury; JANDER.

Œsophagus of nematodes and its dorsal gland; JÄGERSKIÖLD (1).

BODY CAVITY AND ITS CONTENTS, PARENCHYME, GLANDS, &C.

Cœlom and its divisions in *Ampharetidae*; FAUVEL (3) pp. 65–69.—Extension of cœlom into "branchiæ" of *Eupolyodontes*; FAUVEL (1).

"Urns" and "enigmatical bodies" in the cœlomic fluid of *Sipunculus*, discussion as to whether they are to be regarded as separate organisms or not; GRUVEL & KUNSTLER.

Cœlomic corpuscles, and dorsal pores in Oligochætes and the functions thereof; CUÉNOT (1).

Phagocyte organs—amœbocytes and special cœlomic epithelium cells in each segment—in Polychætes; CANTACUZÈNE.—Lymphatic glands in Ascarids; NASSONOW (3).

Different kinds of connective-tissue cells in Nemertines, and the presence or absence of body cavity; MONTGOMERY (2).

VASCULAR SYSTEM AND ITS CONTENTS.

Presence of vascular system in some species of *Glycera* and *Goniada*, its absence in most species regarded as due to degeneration; ARWIDSSON.

Vascular system and circulation in *Amphictenidæ*; FAUVEL (2): in *Ampharetidæ*; FAUVEL (3) p. 99.

Cardiac body and its functions in *Ampharetidæ*; FAUVEL (3).—Pear-shaped bodies, two in each segment, projecting into lumen of dorsal vessel in a *Criodrilus*; MICHAELSEN (1): in Enchytræids; NUSBAUM & RAKOWSKI.

Vascular system and circulation of blood in leeches, the sinus round the intestine serving as propelling organ; JOHANSSON (2) & (1).

Vascular system of Nemertines, valves in the vessels of *Tetrastemma gracense*; BÖHMIG (2).

Blood corpuscles of Gephyrea, Polychæta, Oligochæta, Hirudinea and Nemertinea, summary of recent researches; CUÉNOT (2).—Blood corpuscles of Oligochæta and their function; CUÉNOT (1).

RESPIRATORY SYSTEM.

In leeches: lateral vesicles of vascular system serving as respiratory organs; JOHANSSON (2).

EXCRETORY SYSTEM.

Discussion as to whether the brown sacs of *Sternaspis* may be regarded as nephridia or not; GOODRICH (2).—Absence of internal aperture to nephridium and presence of peculiar flagella-bearing cells in *Nephtys scolopendroides*; GOODRICH (1).—Nephridia of *Ampharetidæ*; FAUVEL (3) p. 121: Nephridia and Ciliated Organs of *Hesione*, *Tyrrhena* and *Nephtys*; GOODRICH (1).—Nephridia as phagocyte organs in *Nephtys*, *Glycera*, *Arenicola* and *Spirographis*; CANTACUZÈNE.

Excretion in Oligochætes and the different organs subserving this function; CUÉNOT (1): in leeches; KOWALEWSKY.

Relation between nephridia and funnels in leeches; BOLSIUS (1), (3) & (4).—Structure of nephridium in *Nephtis* and *Clepsine*; GRAF: in Discodrilids, comparison with other annelids; MOORE.

Cytology of the excretory organs in leeches; GRAF.

Flame cells and capillaries of the excretory system in *Distomum patellare*; STURGES.

Excretory organs of nemertines, asymmetry of pores to the exterior, absence of connection between it and vascular system in *Tetrastemma gracense*; BÖHMIG (2): in *Stichostemma eilhardi*,—peculiar "cuticular alinond" in terminal bulb; MONTGOMERY (3).

Organs serving for excretion—lateral lines and mid-gut—and 4 special phagocyte organs, each consisting of a huge branching cell, in *Ascaris*; METALNIKOFF; in Ascarids and Oxyurids: NASSONOW (1): see also SPENGLER (1) & (2) and SHIPLEY (1).

NERVOUS SYSTEM.

Of *Ampharetidæ*; FAUVEL (3) p. 69, &c.—Cephalic lobe and encephalon of Polychætes (review of Racovitza's work); JACQUET.

Physiology of the central nervous system in *Nereis*, *Lumbricus* and *Hirudo*; STEEN-MAXWELL.

Morphology of the nervous system (central, sympathetic and inter-muscular) in *Nepheleis*; BRISTOL.

Arrangement of nerves in proglottids of *Tænia crassicollis* and *T. saginata*; COHN.—Arrangement of nervous system and its symmetry in Trematodes, young and adult; BETTENDORF, p. 332.—Nervous system of freshwater dendrocæls; MONTI.

Histology of the central nervous system in the Heteronemertines; MONTGOMERY (1).—Nerve-cells with centrosome and sphere in a Polychæt; LEWIS (1).

SENSE ORGANS.

Eyes: of *Ampharetidæ*; FAUVEL (3): of free-living Polychætes; SCHREINER.—Light-perceiving organs in the parapodial gill-lobes, bases of palps, prostomium and several of the anterior segments of *Nereis*; LANGDON.—Organs of sight in Platyhelminths, especially in Triclad Turbellarians, and in leeches; HESSE (2, ii & iii).—Sensitiveness of pigment-cells to light in leeches; JOHANNSON.

Auditory sense-cells: in *Pontoscolex*; EISEN.—Multicellular sense-organs with hairs at peripheral end of cells in *Maldanidæ*; LEWIS (3).

Sense-cells of suckers of Trematodes; BETTENDORF.

GENITAL SYSTEM.

Opening of genital sac into cœlom in *Sternaspis*; GOODRICH (2).—Ciliated Organs of Polychætes; GOODRICH (1).—Similarity of copulatory apparatus in both sexes in a Capitellid; MÉSNIL (1).—Leech-like penis in a new species of *Perichæta*; BENHAM.

Genital system of Cestodes; BRAUN (3) pp. 1407–1461: of a genus with the vagina opening both dorsally and ventrally; DIAMARE (1), JACOBI (1).—Genital organs of a monostomous trematode like those of a Distomid; JÄGERSKIÖLD (3).

Origin of gonads in nemertines; MONTGOMERY (2).

Genital organs of a prorrhynchid turbellarian with the gonad on one side, and penis of ♂ directly piercing the body wall and ovary of the ♀ without there being any special aperture; HASWELL.—Structure of male genital organs in *Stenostoma*; SABUSSOW.—Two ♀ apertures, one in a backward prolongation of the oviduct, in a new genus of Polyclad (*Polyporus*); PLEHN.

“Parovarium” of certain Triclads distinguished from the true ovarium; BERGENDAL (2).

Genital organs (♂ only) of *Ctenoplana*; WILLEY (1).

REPRODUCTION.

Of *Ampharetidæ*; FAUVEL (3) p. 127.

Asexual reproduction: (by branching) in *Dodecaceria concharum*; MÉSNIL & CAULLERY (1).—Asexual reproduction in *Chatogaster diaphanus* (histological account); BOCK: in a cysticercus in the mole; BOTT: of another in the mouse; BRAUN (1): in Nemertines (fission in *Lineus gesserensis* and its relation to the process of sexual reproduction); BROWN, A.

Ovigenesis in *Sternaspis*; CHILD (3).—Reduction of chromatin in ovi-

genesis of *Ascaris megalocephala bivalens*; SEBASCHNIKOFF.—Growth of ovum in the *Chaetognatha*; AIDA (2).

Chemical composition of nucleolus in *Nephthys* and *Spiophanes*; MICHEL (4).

The origin of the centrosomes and first segmentation spindle in *Myzostoma*; KOSTANECKI (1).—Maturation, fertilisation and early cleavage in *Myzostoma*; WHEELER.

Fertilisation of egg in *Ascaris megalocephala*; CARNOY & LEBRUN, ERLANGER (1), KOSTANECKI (2) and KOSTANECKI & SIEDLECKI: of *Rhabditis*; ERLANGER (2).—Maturation of egg, fertilisation and segmentation in Polyclads—the first polar body being very large and penetrated by a spermatozoon as well as the egg-cell, after each giving off their second polar body, thus giving rise to two fertilised eggs and two gastrulæ in about half the number of eggs of six large specimens of *Prosthecereus vittatus*; FRANCOTTE.—Maturation and fertilisation of egg in this same species; KLINCKOWSTRÖM.

DEVELOPMENT AND LIFE-HISTORY.

Development of *Spirorbis borealis*; SCHIVELEY.

Early development in marine annelids, influence of heat and light on cleavage; MEAD.—Cytogeny of 4 marine annelids with equal cleavage; TREADWELL.—Cleavage of *Arenicola cristata* and the mosaic theory; CHILD (1) & (2).—Pseudopodial filaments of cleavage cells in *Serpula*; ANDREWS.

Embryology of Cestodes; BRAUN (3) pp. 1461–1534.—Variations in the development of the 6-hooked embryo in *Cysticercus T. microstomæ*; v. LINSTOW, Arch. mikr. Anat. xlviii, p. 109.—Post-embryonic development of *Aspidogaster*; STAFFORD.

Development of *Tetrastemma vermiculus*, Qfg; LEBEDINSKY (1): and other nemertines; LEBEDINSKY (2).

Share taken by the different germinal layers in the formation of organs in the asexually-produced *Chaetogaster*; BOCK.

Embryonic development of *Ascaris megalocephala*; ZUR STRASSEN.

Life-history of *Anchylostomum duodenale*; LOOSS: of Gordiidae; CAMERANO (4). [See also under REPRODUCTION.]

REGENERATION.

In earthworms, shewing that there is an anterior limit at which reproduction of a new tail does not take place; HESCHELER (1), MORGAN, MICHEL (1) p. 336.—Regenerative power shewn to be much less limited in some species and to be the greater the smaller the piece regenerated from, and the nearer it is to the middle region of the body; KORSCHULT.—Regeneration after transplantation in earthworms; JOEST.

In Polychætes: in *Nephthys*; HESCHELER (1): in *Typosyllis*, *Phyllodoce*, *Spiophanes*, *Cirratulus*; MICHEL (1) pp. 313, 315, 385.

Histological processes in the regeneration of chætopods: origin of the new cerebral ganglion and commissures and of the stomodæum; HESCHELER (2): of Stomodæum in *Lumbriculus*; v. WAGNER.—Ectodermic origin of caudal bud maintained; MICHEL (3), and (in Nais) HEPKE.—Persistence of aperture of posterior section as the anus in earthworms and marine worms; MICHEL (2). [See also under REPRODUCTION (asexual) p. 22.]

Regeneration in Nemertines (*Lineus*); BROWN, A.

Reproduction of the whole animal from very minute pieces in Planarians; RANDOLPH.—Regeneration of pharynx in Triclad; JANDER.

A probable case of Heteromorphosis in a Cirratulid; MÉSNIL & CAULLERY (1).

VARIATION AND ANOMALIES.

A specimen of *Dodecaceria* with a second tail (of 32 segments) growing out of the anterior region of the body, probably an instance of heteromorphosis; MÉSNIL & CAULLERY (1).—Specimen of *Spiophanes* with a half-segment replaced by a new head; MICHEL (1) p. 385.—A *Harmothoë* with an elytron-like structure replacing the ventral cirrus on one side in one of the posterior segments; EHLERS (1) p. 14.—An abnormal earthworm; LATASTE.

Double-headed and double-tailed earthworms, produced artificially by grafting, either as a direct or an indirect consequence; JOEST: produced artificially by partial longitudinal section in Planarians; RANDOLPH.

Anomalies in segmentation of earthworms (produced artificially); JOEST, KORSCHULT, MICHEL (1) p. 353: of leeches (not artificially produced); BLANCHARD (4).

Anomalies in maturation and fertilisation of ovum in *Myzostoma glabrum*; WHEELER.

Variations in process of development in the same species (pœcilogony) in the *Gordiidae*; CAMERANO (4).—Variations in mode of development from 6-hooked embryo to scolex, sometimes one, sometimes several scolices being formed, in *Cysticercus T. microstomæ*; v. LINSTOW, Arch. mikr. Anat. xlviii, p. 109.

PHYSIOLOGY AND EXPERIMENTAL OBSERVATIONS.

Physiology of Oligochætes and *Branchiobdella*,—reserve cells, cœlomic corpuscles, blood corpuscles, dorsal pores, phagocytosis and excretion; CUÉNOT (1).—Physiology of *Clepsinidae*; KOWALEWSKY.—Functions of neck-glands of *Hirudo*; APÁTHY.—Excretion and phagocytosis in *Ascaris*; METALNIKOFF, NASSONOW.

Effects of extirpation of different parts of the central nervous system in *Nereis*, *Lumbricus* and *Hirudo*; STEEN-MAXWELL.

Experiments with transplantation of part of one earthworm to another; JOEST, MORGAN.—Artificial section in Chætopods and effects thereof; MICHEL (1, i–iii), MORGAN, HESCHELER, KORSCHULT, v. WAGNER, HEPKE: in Planarians; RANDOLPH.

Influence of heat and light on rate of cleavage in marine annelids; MEAD: on reproduction of lost parts; HESCHELER.—Rapidly of regeneration; MICHEL (1, iv), MORGAN.

Perception of light in earthworms, leeches, turbellarians, nemertines and trematodes; HESSE (1) and (2).—Behaviour of pigment-cells to light in Leeches; JOHANSSON.

Nature and properties of the pigments *chætoplerin* and *bonellin*; LANKESTER: of *thalassemine* (a new pigment); HERDMAN.

MEDICAL AND ECONOMIC NOTES.

Clinical uses of the secretion of the neck-glands of *Hirudo*; APÁTHY.

Tumour in bladder due to *Bilharzia* eggs; ALBARAN & BERNARD.

Treatment of sheep infested with liver fluke; COBB.

Trichinosis: its diagnosis by the kinds of white corpuscles in the blood; BROWN, T. R.: see also ASKANAZY and CERFONTAINE (dispute on priority only), and HUBER (drawing attention to older works on the subject).—Life-history of *Trichina spiralis*; GRAHAM, REEKER.

Strongylosis in lambs; JULIEN: in hares in France; MÉGNIN.

Significance of earthworms in agriculture; HOLDEFLEISS.

Harmfulness of Enchytræids to beetroot; STOKLASA.

[See also p. 29.]

CLASSIFICATION.

Systematic Phylogeny of the Invertebrata; the *Platyhelminthes* regarded as Cœlenterates; the *Rotatoria*, *Strongylaria* and *Frontonia* as composing a Phylum *Vermalia*; the *Chaetopoda* as forming one of the two branches of the Phylum *Articulata*; HÆKEL.

Position of *Spirorbis* amongst *Serpulidæ* (p. 218) and Phylogeny of the different species of *Spirorbis*; MÉSNIL & CAULLERY (4) pp. 202–207.

Connecting links between *Arenicolidæ* and *Maldanidæ*, either serving to unite these two families into one or to be regarded as the types of a new, intermediate, family; MÉSNIL (2, iii).

Systematic position of *Ctenodrilus* and its relation to Cirratulids; MÉSNIL & CAULLERY (2).

Genealogical tree to shew the relation of the parasitic platyhelminthes to one another and their derivation from Rhabdocœl Turbellarians; LÖNNBERG.

Relations of Nemertines to other animals, especially to Turbellarians; LEBEDINSKY (2).—Classification of Nemertines, agreeing with Bürger; JOUBIN: of Metanemertines, criticising Bürger; MONTGOMERY (2).

New classification of the Nemathelminthes proposed: dividing them according to the form of the lateral field when present, those in which this contains an excretory vessel forming the family *Secernentes*, those in which it contains no vessel the *Resorbentes*, and those forms which have no lateral fields at all forming a third family *Pleuromyaria*; v. LINSTOW (3).

New classification of *Gordiidæ*:—their relation to the Nemathelminthes; CAMERANO (3).

HABITS, &C.

Tube-building in *Ampharetidæ*; FAUVEL (3) p. 25.

Commensalism and symbiosis of Polychætes in different parts of the world; GRIFFIN & HARRINGTON, and HARRINGTON.

Self-amputation in earthworms; HESCHELER (1), JOEST, MICHEL (5), MORGAN: in marine worms; HESCHELER (1): in Planarians; RANDOLPH.

Tenacity of life in earthworms; JOEST, WEIR.—Resistance to drought of aquatic oligochætes and leeches in Mexico; SEURAT.—Habits of *Bipalium kewense*; HOGG.

Phosphorescence in Polychætes; MCINTOSH (2.—1): in earthworms; LLOYD-BOZWARD.

Egg-laying in *Sagitta*, at different hours of the day in different species; KENYON (1).

PARASITES.

Of Polychætes: a new Copepod parasitic on *Polycirrus aurantiacus*; BRUMPT.—Effects of *Monstrillidæ* on their hosts in causing wounds and possibly thus assisting in the process of fission; GIARD (1) & (2).—Three Sporozoa parasitic in *Capitella capitata*; CAULLERY & MÉSNIL (1).—A new parasite in the gregarines parasitic in *Spio*; CAULLERY & MÉSNIL (2).

Of leeches: *Protozoa* parasites; BOLSIUS (2).—Green algæ parasitic in oviducts of *Epibdella hippoglossi*; SCHÖTT.

A glugeid (*Pleistophora* sp.) infesting the *Brachycælium* sp. living inside the shells of *Donax* and *Tellina*; LÉGER.

Seven species of Infusoria commensal on Oligochætes, Polychætes and Planarians; CRAIG.—Phagocytosis in Oligochætes; CUÉNOT (1).

Life-history of Ciliated “urns” of *Sipunculus* and of certain “enigmatical vesicles” also found in the celomic fluid; GRUVEL & KUNSTLER.

METHODS.

Methylene blue method in Trematodes; BETTENDORF.
 For histology of *Ampharetidæ*; FAUVEL (3) p. 10.
 For eggs of Polyclads; FRANCOU.
 On collecting and preserving land-planarians; STEEL (1).

III. DISTRIBUTION.

1. GEOGRAPHICAL.

(a) MARINE FORMS.

Distribution of *Ampharetidæ*; FAUVEL (3), pp. 22, 140, &c., BIRULA (1) & (2): of *Spirorbis*; MÉSNIL & CAULLERY (4), p. 227: of Polychætes in general; EHLERS (1), pp. 9-12.

Arctic Ocean.

Gulfs of Yenesei and Obi: Polychætes; BIRULA (2).
 Spitzbergen: Polyclads; PLEHN.
 Baffin Bay and Davis Straits: 2 spp. of Chætognaths (1 new); AURIVILLIUS.—Surface plankton; VANHÖFFEN.
 Coasts of Greenland: Polychætes; VANHÖFFEN: *Spirorbis*; MÉSNIL & CAULLERY (4).

Atlantic Ocean (East).

Surface plankton of N. Atlantic, North Sea & Davis Straits; VANHÖFFEN.
 Rockall: a new Polynoid (*Evarne*); MCINTOSH (2.--2).
 Faroe Channel: Polychætes; FOWLER.
 Moray Firth: *Dactylocotyle palmatum* on gills of the Ling; SCOTT.
 British Coasts: the species of Pholoë; MCINTOSH (2.—3).—L.M.B.C. district: Polychætes; HORNELL: Turbellarians; JAMESON.
 Coast of Ireland: Polychætes; MCINTOSH (1).
 English Channel: a new species of Polydora; MÉSNIL (2): a new Capitellid; MÉSNIL (1).—Polychætes of Villers, 30 spp.; SAINT-JOSEPH.
 North Sea: Triclad; BERGENDAL (1).
 Coast of Norway: 3 Polynoids, 1 new: comparison with British species; MCINTOSH (2.—4).
 Coast of Sweden: Leeches; JOHANSSON.
 Mediterranean: 2 new species of sinistral *Spirorbis*; MÉSNIL & CAULLERY (4).
 Hydrobiological investigations at the mouths of the great rivers in the S. of Russia; OSTROUMOFF (1).
 Black Sea: The species of *Amphicteis*, Gr.; BIRULA (1).—Sea of Azof (G. of Taganrog): a new species of *Amphicteis*; OSTROUMOFF (1).
 Caspian Sea: 4 (? 5) species of *Amphictenidæ* recognised, viz.: *Amphicteis brevispinis*, Gr. and (?) *A. kowalewskii*, Grimm., *Hypania invalida*, Gr., *H. oculata*, Schm. and *H. antiqua*, Ostr.; these compared with the arctic species and with those of the Black Sea; BIRULA (1).

Atlantic Ocean (West).

E. Coast of U. S. A.:—In sand-flat of one of the tributaries of Vineyard Sound: a new *Clymene*, with large number of segments; LEWIS.—Newport (R.-I.), Wood's Holl (Mass.), and Sea Isle (N. J.): marine nemertines of shallow water, notes on anatomy; MONTGOMERY (4).—Synopsis of the 9 American species of *Chætognatha*; KENYON (2).

Indian Ocean.

Zanzibar Coast: Polychætes, 22 spp. (2 new); EHLERS (2) & (3).

Pacific Ocean (West).

New Caledonia; *Eupolyodontes cornishii*, Buch., which only known from W. coast of Africa before; FAUVEL (1).

Japan: Chætognaths of Misaki Harbour; AIDA.

Pacific Ocean (East).

Puget Sound: Several Polychætes, a few Gephyreans, Nemertines, and Turbellarians, and a *Sagitta*, none of them identified specifically; GRIFFIN & HARRINGTON.—A new species of Polychæte (*Nereis*) associated with hermit-crabs, points of resemblance between Pacific- and Atlantic-coast commensal species; HARRINGTON.

Monterey Bay: a new Polyclad; PLEHN.

Panama: 2 new species of *Spirorbis*; MÉSNIL & CAULLERY (4).

Southern Oceans.

Coasts of Patagonia round Cape Horn: Polychætes, 70 spp. (24 new), absence of *Amphinomidæ*, *Hesionidæ*, and *Amphictenidæ*, and of genus *Eunice*; EHLERS (1).—6 new spp. of sinistral *Spirorbis*; MÉSNIL & CAULLERY.

Near Falkland Is.: Polychætes, 4 spp. (3 new); EHLERS (1).

S. Georgia: Polychætes, 24 spp. (13 new); EHLERS (1).

Kerguelen: Polychætes, 21 spp.; EHLERS (1).

(b) LAND AND FRESH-WATER FORMS.

Palæarctic Region.

British Isles:—Yorkshire: List of Earthworms; HODSON.—Lincolnshire: the land-planarian; KEW.

Neighbourhood of Paris: Oligochæt; RICHARD.

Cantons of Vaud and Geneva: Turbellarians (Rhabdocæls, 12 gen. and 24 spp., and 2 uncertain spp.; Alloicæls, 3 gen. and 3 spp.; Dendrocæls, 4 gen. and 7 spp.); DU PLESSIS.—Alpine Lakes: Leeches and Gordiidæ; BLANCHARD & RICHARD.

The Campagna Romana: 7 spp. *Echinorhynchus* (2 new); CONDORELLI-FRANCAVIGLIA.

Sicily: Brackish sand of Faro, Messina, 2 new spp. of Rhabdocæls; CALANDRUCCIO.

Brooks of Mountains of W. Central Germany: distribution of 3 species of *Planaria*; VOIGT.

Austro-Hungary:—Bohemia: Oligochætetes, a leech, turbellarians, and nematodes, from the Schwarz-See; FRITSCH & VAVRA.—Galicea: Oligo-

chætes; NUSBAUM.—The Tatra Lakes: 22 Nematodes, 4 Turbellarians, and 2 Oligochætes; DADAY (1).—Hungary: free-living fresh-water nematodes, 64 species enumerated and briefly described; DADAY (2).—L. Balaton: Turbellarians; SZIGETHY: Oligochætes; VÁNGEL: Nematodes; DADAY (3): Earthworms of Austro-Hungary, Bulgaria and Roumelia, 3 new species; ROSA (2).

Neighbourhood of Moscow: Turbellarians; ZYKOFF.

C. Verde Is.: a new species of *Acanthodrilus*; ROSA (3).

Japan: Parasites of Ruminants; JANSON (1): New genus of leech; BLANCHARD.

Oriental and Australian Regions.

India: Earthworms; FEDARB.

Dutch E. Indies:—Leeches, 14 species; BLANCHARD (2) & (4).—Celebes: Land-planarians, 21 spp. (19 new), predominance of Australian genera over Oriental; v. GRAFF (2).

Sumatra: a new Moniligastrid of the genus *Desmogaster*; ROSA (1).

Singapore, Borneo, Philippines: Earthworms; BENHAM.

Australia: Land-planarians; STEEL.

New Britain: new species of *Perichæta*; BENHAM.

New Zealand: Land-planarians, 12 spp. (4 new); DENDY.—A Prorhynchid Turbellarian from deep wells; HASWELL.

Fiji Islands: Land-planarians; STEEL (2).

Loyalty Is.: a peculiar new planarian belonging to the ARCHIPLANOIDEA; WILLEY (2).

Ethiopian Region.

East Africa:—Polychætes; EHLERS (2) & (3): Leeches; BLANCHARD (1): Turbellarians; BÖHMIG (1): parasitic nematodes and a cestode larva; COLLIN: parasitic cestodes, 7 spp. (4 new), trematodes, 3 spp. (all new) and nematodes, 4 spp. (1 new); SETTI.

South Africa:—Earthworms belonging to the genus *Acanthodrilus*, and to a new genus of *Eudrilidæ*; absence of *Benhamia*; BEDDARD: 2 n. spp. of *Microchæta*; ROSA (4).

Madagascar:—Earthworms; MICHAELSEN (2): Nemathelminthes (including 1 new sp. of *Mermis*); v. LINSTOW (1).

Seychelle Islands: Earthworms; MICHAELSEN (2).

West Africa:—a new *Gordius* from Cameroon; JÄGERSKIÖLD (2): Leeches; BLANCHARD (1): new genus of *Eudrilidæ*; BEDDARD.

Cape Colony: Earthworms—all *Acanthodrilus*, s. str.—9 new species; BEDDARD.

Neotropical Region.

Straits of Magellan: Polychætes; EHLERS (1): Oligochætes (indigenous and imported species); MICHAELSEN (2).

Argentine Republic and Bolivia: 2 fresh-water planarians (1 new); BORELLI: Land-planarians, 6 spp. (5 new); v. GRAFF (1): *Gordiidæ*, 5 species (1 new); CAMERANO (2).

S. Brazil: a giant Geoscolecid; MICHAELSEN (1).

Ecuador and neighbouring region: *Gordiidæ*, 3 species (1 new); CAMERANO (1).

Columbia: a *Criodrilus* with peculiar genital region; MICHAELSEN (1).

W. Indies:—Oligochætes; MICHAELSEN (1). *Bipalium kewense* at Kingston, Jamaica, Amer. Nat. xxxi, p. 155.

Central America: new species of *Pontoscolex*; EISEN.

Nearctic Region.

United States:—Washington: New species of *Megascolides*; SMITH.—Illinois: Turbellaria; WOODWORTH.—Nebraska: animal Parasites; WARD (1) & (2).

Greenland: Oligochætes, Turbellarians and Nematodes; VANHÖFFEN.

2. GEOLOGICAL.

Silurian: of Tasmania, Polychætes; ETHERIDGE.

3. IN OR ON OTHER ORGANISMS.

Mammals.

In Man.—Entozoa of man in Normandy; SPALIKOWSKI. Intestinal parasites of children in Holland; OVERDUIN. *Tæniarhynchus saginatus* in a child; ROCHEBRUNE. List of recorded cases of occurrence of *Cysticercus cellulosæ* in man; PARONA & CUNEO. *Echinococcus multilocularis* in the Tyrol; POSSELT. Urine parasites of man in S. Africa; STRUBE. Eggs of *Bilharzia hæmatobia* causing cancer of bladder in man at Cairo; ALBARRAN & BERNARD. Life history of *Anchylostomum duodenale*; LOOSS. *Filaria loa* in eye; LUDWIG.

In other Mammals: Nematodes and *Echinorhynchus* in several different mammals; v. LINSTOW (1). Cattle of Cochin China: liver infested by *Amphistoma explanata*; RAILLIET & GOMY. Ruminants of Japan: animal parasites; JANSON (1). Lambs: 2 species of *Strongylus* causing anæmia; JULIEN. *Mustela*: skull bored through by worms; LANDOIS. Boar: a rare nematode; COLUCCI & ARNONE. Pig: an *Ankylostomum*; v. LINSTOW (3): 3 other nematodes; PIANA: 2 trematodes and 5 nematodes in Japanese pigs; JANSON (2). *Distomum pulmonale* in dogs and pigs in Japan; JANSON (3). Liver fluke of dog and cat; JONG. *Strongylus vasorum*, in dog in Paris; RAILLIET & DROUIN. New cestodes in African dogs; SETTI. New cestodes in cats; RATZ; SETTI. Fur-seal: *Uncinaria* sp.; LUCAS. *Hydrax*: a new Cestode; SETTI. *Hystrix*: a new Nematode; SETTI. Mole: a cysticercus, reproducing by fission; BOTT. Mouse: a two-headed and proliferating cysticercus; BRAUN (1). Skunk: (from Ontario) with frontal bone of skull deformed by nematodes; WOODWORTH (1).

Birds.

Parasites of domestic birds; WARD. Of some African birds; SETTI. *Cittotania* for the first time in a bird (*Anas* sp.); FUHRMANN. A new cestode from the wild duck; JACOBI (1). Experimental infection of ducks with 3 different cysticerci; ROSSETER (1) and (3). *Ascaris megalcephala* in the duck; STOSSICH (1). A new Cestode in *Hemignathus*; SHIPLEY. *Distomum lucipetum*, between the eye and its lid of *Larus maculipennis*, from Brazil; BRAUN (2). Trematodes, Cestodes and Nematodes of birds; MÜLLER, p. 23.

Reptiles.

Nematodes and *Echinorhynchus* in Reptiles; v. LINSTOW (1).

Ophidia: *Trichosoma*; PARONA. *Strongylus viperæ* in *Coluber æsculappi*; STOSSICH (1).

Lacertilia: a cysticercoid in the Gecco; SONSINO (2).

Amphibians.

2 spp. of *Distomum* in frogs; BENSLEY.

Fish.

Occurrence and distribution of 45 cestode-parasites in fish; LINTON (2): of cestode larvæ; LINTON (1).

Fresh-water fish:—of Rhine, near Basel, (29 species),—18 species of trematodes, the influence of the food of the host, of temperature, season, and of locality of the host on their occurrence; the predominance of different species of parasites in different hosts; the proportion of fish infested and the organs attacked; viability of parasite outside its host—; HAUSMANN: of L. Balaton, (14 spp. of fish),—7 Cestodes, 2 Trematodes, 5 Nematodes, 2 *Echinorhynchus*, and the leech *Ichthyobdella fasciata* Dies.—117 specimens belonging to the 14 different species examined and all except the Carp found to be infested. Effects of parasites on hosts; RATZ (2).

Anatomy of leeches of Swedish fish (5 genera); JOHANSSON (1).

Dactylocotyle, a leech-like trematode, on gills of ling, off Scotland; SCOTT.

A new Cestode from *Genypterus* in Chili; RIGGENBACH. A new Trematode from *Triturus* of Japan; STURGES. Nematodes of African fish; SETTI.

Arthropods.

Insecta: *Gordius* and *Mermis*; v. LINSTOW.

Crustacea: Nereids commensal on Hermit Crabs; HARRINGTON. Leeches in branchial cavity of *Spatha* and *Paratelphusa*; BLANCHARD (1) & (4).

Molluscs.

Gastropods: of fresh-water round Pisa,—Trematodes; SONSINO (1).

Lamellibranchs: with *Distoma*-parasites infested by Myxospores living inside their shells; LÉGER. *Cercariae* of *Brachycœlium*; GIARD (3) & (4). A n. sp. of *Malacobdella* in mantle-cavity of *Mactra*, Japan; TAKAHURA.

“*Vermes.*”

Planarians preying upon earthworms and other planarians; STEEL (1) p. 109.

Plants.

Earthworms on plants from W. Indies; MICHAELSEN.

Enchytræids as plant pests; FRIEND (1); STOKLASA.

The disease of beet-root caused by *Heterodera schachtii*; BOS.

IV. SYSTEMATIC.

ANNELIDA.

A. GEPHYREA.

A. INERMIA.

Phyosoma, n. n. for *Phymosoma*, auct., on account of the latter name being already appropriated; SELENKA, Zool. Anz. xx, p. 460.

B. ARMATA.

For *Sternaspis*, see under *Polychæta*, p. 35.

Thalassema lankesteri, n. sp., ♀, off I. of Man, 50 fths., differing from other species of *Thalassema* in having branched cloacal nephridia like *Hamingia*; enumeration of other species; HERDMAN, Quart. J. Micr. Sci. xl, p. 381; P. Liverp. biol. Soc. xi, p. 28.

B. CHÆTOPODA.

a. POLYCHÆTA.

Amblyosyllis granosa, n. sp., Straits of Magellan; EHLERS, Magal. Reise, p. 58.

Ammotrypane aulopyge, n. sp., S. Georgia, ? type of a new genus; EHLERS, Magal. Reise, p. 100.

Ampharetidæ, held to be much more nearly allied to the *Terebellidæ*, than to the *Amphictenidæ*, but with no connecting link with either family. The family divided into 4 groups, viz.: those with palæ (including the type *Ampharete* and the type *Amphicteis*), those without palæ (including the type *Sabellides* and the type *Samytha*), those with numerous body segments with *Melinna* only as type, and those with *Auchenoplax* as type; FAUVEL (3).

Ampharete grubei, Mgrn., external morphology, distribution, formation of tube, internal anatomy and histology; FAUVEL (3), pp. 13-132. *A. vega* (Wirén), description and figure; BIRULA (2), p. 102: *A. patagonica*, Kbg., and *A. kerguelensis*, McInt., distinguished from one another; EHLERS, Magal. Reise, p. 129.

A. kowalewskii, Grimm, probably = the young of *Hypania* (*Amphicteis*) *invalida*; BIRULA (1), p. 18.

Amphicteis brevispinis, Grube, considered the only well defined species of the genus *s. s.* in the Caspian; BIRULA (1), p. 17. *A. antiqua*, n. sp., G. of Taganrog, and Caspian Sea, regarded as a collective sp. or (?) as the type of a new genus *Hypania*; OSTROUMOFF (1), p. 114. Also described and its relation to *A. invalida* dwelt upon by BIRULA (1). (*A. invalida*, Gr., referred to genus *Hypania*, Ostrooum., distribution of the sp. in the Caspian Sea and identification with it of (*Ampharete kowalewskii*, Grimm), and of (*Sabellides octocirrata*, Kow.); BIRULA (1). (*A. invalida* (var. *occidentalis*, n. var.), Caspian Sea; OSTROUMOFF (2), p. 359; identified with *Hypania* (*Phenacia*) *oculata*, Schmank.; BIRULA (1), p. 21.

A. gunneri, Sars, external and internal anatomy; FAUVEL (3), pp. 135-154.

Amphitrite ornata, Verr., early development and metamorphosis from free-swimming to creeping larva; MEAD, pp. 229-259.

Aonides (*gracilis*, Taub.), and *A. (fulgens*, Lev.), referred to n. g., *Levinsonia*, MÉSNIL (2).

Arenicolidæ: relation of the family to the *Maldanidæ*; suggested fusion of the 2 families to form a new fam. *Arenicolo-maldanidæ*, to include also his own fam. *Clymenidæ*; MÉSNIL (2), p. 164.

Arenicola assimilis, n. sp. for *A. marina*, Cuv., var., Gr. ("Gazelle" annelids), Straits of Magellan, Uschuaia, S. Georgia and California; EHLERS, Magal. Reise, p. 103. *A. ecaudata*, near Port Erin, P. Liverp. biol. Soc. ix, p. 30. *A. cristata*, cleavage; CHILD. Resemblance of post-larval stage of *Arenicola* to genus *Clymenides*; MÉSNIL (2), p. 161.

Aricia cirrata, n. sp., near Falkland Is., p. 94, *A. marginata*, n. sp., S.

- Georgia, p. 95, *A. michaelsoni* and *A. tribulosa*, n. spp. and fragment of another sp., ? new, Straits of Magellan; EHLERS, Magal. Reise.
- A. arctica*, Hans., *A. armigera* (Müll.), *A. kuppferi*, Ehl., *A. quadricuspida*, Oerst., defined and distinguished; BIRULA (2), p. 96.
- Autolytus gibber*, n. sp., Straits of Magellan and S. Georgia; EHLERS, Magal. Reise, p. 55.
- Axiothea torquata*, Leidy, for (*Clymenella torquata*, Verr.) *q. v.*; LEWIS (2).
- Branchiomaldane*, Lnglms., genus shewn to be intermediate between *Clymenides* and *Arenicola*; MÉSNIL (2), p. 156.
- Capitellides*, n. g. of *Capitellidae*, with modified dorsal chætæ forming a copulatory apparatus in both sexes, for *C. giardi*, n. sp., Wimereux and St Martin's Bay; MÉSNIL, Zool. Anz. xx, p. 441.
- A peculiar *Capitellid* ?, (incomplete specimen only), Straits of Magellan, with body segmented like a Maldanid but with Capitellid-like chætæ; EHLERS (1), p. 117.
- Chætopterus (antarcticus*, Kbg.) = *C. variopedatus*, Ken.; EHLERS (1), p. 109. (*C. insignis*, Baird) = *C. variopedatus*; HORNELL, p. 255. *C. pergamentaceus*, Cuv., early development; MEAD, p. 271.
- Clymene producta*, n. sp. in sand-flat of one of the tributaries of Vineyard Sound, Cotuit, Mass., with as many as 70 segments; LEWIS, P. Boston Soc. xxviii, p. 111.
- C. (Praxilla) kerguelensis*, McInt., and *C. (P.) assimilis*, McInt., amended description; EHLERS (1), p. 122.
- (*Clymenella*, Verr.) = *Axiothea*, Mgrn.; LEWIS (2). (*Clymenella torquata*, Verr.), habits and early development (cleavage); MEAD.
- Clymenidae* as a name for a new family intermediate between *Maldanidae* and *Arenicolidae*, to include the genera *Clymenides* and *Branchiomaldane*; MÉSNIL (2), p. 164.
- Clymenides*, definition of genus; its relations to *Arenicola*, especially to the young stages thereof; *C. ecaudatus* and *C. incertus*, n. spp., S. Martin's Bay, (on *Lithothamnion*), and further description of *C. sulfureus*, Clp.; MÉSNIL, Bull. Sci. France Belgique, xxx, pp. 148-156.
- †*Cornulites tasmanicus*, n. sp., casts, in Silurian blue schistose rock, Heazlewood, Tasmania; ETHERIDGE, P. Soc. Tasmania, 1896 (7), p. 37.
- Ctenodrilus*, see under ARCHIANNELIDA, p. 37.
- Dexiospira*, n. subg. of *Spirorbis*, *q. v.*; MÉSNIL & CAULLERY (4) & (3).
- Diopatra dorsalis*, n. sp., Straits of Magellan and E. coast of Patagonia; EHLERS, Magal. Reise, p. 71.
- Disoma carica*, n. sp., Gulf of Obi; BIRULA, Ann. Mus. St. Petersb., 1897, p. 99.
- Disomidae*, n. fam. for the 2 genera *Disoma*, Oerst., and *Pæcilochætus*, Clp.; allied to the *Chætopteridae*, intermediate between them and the *Spionidae*; MÉSNIL, Bull. Sci. France Belgique, xxx, p. 94.
- Dodecaceria concharum*, Oerst., an instance of heteromorphosis in; MÉSNIL & CAULLERY (1).
- Epicaste*, Kbg., ? = *Glycinde*, Fr. Müll.; EHLERS (1), p. 82.
- Eteone sculpta*, n. sp., S. Georgia, and *E. spathocephala*, Straits of Magellan and E. coast of Patagonia; EHLERS, Magal. Reise, pp. 32 & 33.
- Eulalia subulifera*, n. sp., Straits of Magellan and S. Georgia; EHLERS, Magal. Reise, p. 29.
- Eunice (Claparedi*, Qfg.), *E. (harassii*, Gr.), *E. (laurilardi*, Qfg.), and *E. (torquata*, Clp.), all referred to *E. fasciata*, Risso; EHLERS, *l. c.* p. 11. *E. (schizobranchia*, Clp.), and *E. (simplex*, Pet.), both referred to *E. siciliensis*, Gr.; EHLERS, Nachr. Ges. Gottingen, p. 169. *E. (collaris*, Gr.), *E. (leucosticta*, Gr.), and *E. (punctata*, Pet.), all referred to *E. afra*, Pet.; EHLERS, *l. c.* p. 166.
- Eupolyodontes cornishii*, Buchanan, specimen from New Caledonia, amended description; FAUVEL (1).

- Eurythoe complanata*, Pall., synonymy and geographical distribution: (*E. pacifica*, Kbg.) and (*E. alcyonia*, Sav.) identified with it; EHLERS, Nachr. Ges. Gottingen, p. 163.
- Evarne atlantica*, n. sp., off Rockall; McINTOSH, Ann. Nat. Hist. (6) xx, p. 168: and *E. normani*, n. sp., from the coast of Norway; *Ib.*, t. c. p. 174.
- Exogone heterosetosa*, McInt., amended description; EHLERS (1) p. 51.
- Fabricia alata*, n. sp., Straits of Magellan, and S. Georgia; EHLERS, Magal. Reise, p. 135.
- Flabelligera induta*, n. sp., Straits of Magellan, and S. Georgia; EHLERS, Magal. Reise, p. 105.
- Gattyana*, n. nom. for *Nychia*, Norman; *G. (Nychia) cirrosa*, phosphorescence in; McINTOSH (2.—1).
- Glycera alba*, Rtk., anatomy, p. 14, and *G. capitata*, Oerst., anatomy, p. 23: *G. gæsi*, Mlgrn., description and distribution, p. 4, anatomy, p. 19: *G. siphonostoma*, D. Ch., anatomy, p. 21; ARWIDSSON. *G. longipinnis*, Gr.?, from Zanzibar; EHLERS (3) p. 170.
(*G. kerguelensis*, McI.)=*G. capitata*, Oerst.; EHLERS (1) p. 80.
- Goniada maculata*, Oerst., anatomy; ARWIDSSON, p. 8.
- Grubea rhopalophora*, n. sp., Straits of Magellan; EHLERS, Magal. Reise, p. 53.
- Harmothoë fraser-thompsoni*, n. sp., S. W. Ireland, 93 fathoms; McINTOSH, P. Dublin Soc. viii, p. 401. *H. spinosa*, Kbg., Kinberg's specimens re-examined and his figure of a parapodium shown to be incorrect; EHLERS, Magal. Reise, p. 13.
- (*Hemipodus magellanicus*, McInt.), and (? *H. roseus*, Qfg.)=*Hemipodia patagonica*, Kbg.; EHLERS (1) p. 81.
- Hermadion molluscum*, n. sp., S. Georgia; EHLERS, Magal. Reise, p. 16.
(*H. kerguelensis*, McInt.)=*H. magalhaensi*, Kbg.; EHLERS, l. c. p. 15.
- Hesione sicula*, D. Ch., nephridia; GOODRICH (1).
- Hydroides dianthus*, segmentation; TREADWELL.
- Hypania*, n. g. of *Amphictenidæ*; OSTROOUMOFF (2) p. 358. Including the spp. *H. (Amphicteis) invalida* Gr., *H. (Phenacia) oculata* Schmank. and *H. antiqua* Ostrooum.; BIRULA (1) p. 23.
- Læospira*, n. subg. of *Spirorbis*, *q. v.*; MÉSNIL & CAULLERY (4) & (3).
- (*Lagisca magellanica*, McInt.) and its varr. (*grubei*) and (*murrayi*, McInt.) all referred to *Harmothoë spinosa*, Kbg.; EHLERS, Magal. Reise, p. 12.
(*L. antarctica*, McInt.)=*L. ("Polynoe") vesiculosa*, Gr.; EHLERS, l. c. p. 14.
- Laonome antarctica*, Kbg., amended description; EHLERS, l. c. p. 135.
- Leodora*, see under *Spirorbis*.
- Lepidonotus*, sp., influence of temperature and light on cleavage; MEAD, p. 265.
- Leprea streptochæta*, n. sp., Straits of Magellan; EHLERS, Magal. Reise, p. 130.
- Levinsenia*, n. g. for (*Aonides*) *gracilis*, Tauber, and (*A.*) *fulgens*, Lev., probably allied to *Cirratulidæ*; MÉSNIL, Bull. Sci. France Belgique, xxx, p. 93.
- Lumbriconereis cingulata*, n. sp., Straits of Magellan; EHLERS, Magal. Reise, p. 76. *L. vanhoeffeni*, n. sp., Mchlsn., Little Karajakfjord, Greenland; VANHOEFFEN, p. 222.
- Maldane amphiglypta*, n. sp., S. Georgia; EHLERS, Magal. Reise, p. 119.
- Melinna cristata*, Sars, and *M. palmata*, Gr., external and internal anatomy; FAUVEL (3), pp. 163-172.
- Micromaldane*, n. g. of *Maldanidæ* for *M. ornithochæta*, n. sp., on *Lithothamnion polymorphum*, S. Martin's Bay; MÉSNIL, Bull. Sci. France Belgique, xxx, p. 146.

- Microspio atlantica*, Lngghns., at C. de la Hague; MÉSNIL (2) p. 85.
- Neottis rugosa*, n. sp., Zanzibar (without eyespots); EHLERS, Nachr. Ges. Gottingen, 1897, p. 171, and (2) p. 108.
(*N. spectabilis*, Verr.) and (*N. antarctica*, McInt.) = *Thelepus spectabilis* (Verr.); EHLERS (1) p. 133.
- Nephtys serratifolia*, n. sp., near Falkland Islands; EHLERS, Magal. Reise, p. 24. *N. (trissophyllus*, Gr., and McInt.) = *N. virgini*, Kbg., description of species; EHLERS (1) p. 19. *N. scolopendroides*, D. Ch., nephridia; GOODRICH (1).
- Nereis cyclurus*, n. sp., atochous *Nereis*-form and epitochous *Nereis*- and *Heteronereis*-form (♀s only), commensal on hermit crabs in *Pteronotus*-, *Fisus*- and *Natica*-shells on Pacific coast of N. America; HARRINGTON, Tr. N. York Ac. xvi, p. 219.
N. fucata β *inquilina*, ? = the epitochous ♀ form of the ordinary *Nereis fucata*; HARRINGTON, l. c. p. 218. *N. (antarctica*, Verr.) and *N. (eatoni*, McL.) = *N. magalhaensis*, Kbg.; EHLERS (1) p. 63.
N. camiguina, Gr.?, from Zanzibar; EHLERS, Nachr. Ges. Gottingen, p. 165.
N. eugeniæ, Kbg., char. emend.; EHLERS (1) p. 67.
- "*Nerine vulgaris*, Johnston?" (M. Sars), ? = *Scolecolepis vulgaris*, Johnst., and Sars?; EHLERS (1) p. 86.
- Notocirrus lorum*, n. sp., near Falkland Islands; EHLERS, Magal. Reise, p. 78.
(*Nychia*), reasons given for replacing this generic name by another, for which the name *Gattyana*, Norman, is proposed; MCINTOSH (2.—1).
- Oria limbata*, n. sp., Straits of Magellan; EHLERS, Magal. Reise, p. 137.
- Pallasia sexungula*, n. sp., Straits of Magellan; EHLERS, Magal. Reise, p. 125.
- Paradexiospira*, n. subg. of *Spirorbis*, q. v.; MÉSNIL & CAULLERY, C.R. Ac. Sci. cxxiv, p. 50.
- Paralæospira*, n. subg. of *Spirorbis*, q. v.; *Ib. t. c.*
(*Phenacia oculata*, Schmank.), referred to genus *Hypania*, Ostrooum.; BIRULA (1) p. 19.
- Pholoë*, only one British species recognised, viz. *P. minuta*, Fabr. *P. (inornata)* and *P. (eximia*, G. Johnst.), to be regarded as varieties of it only; MCINTOSH, Ann. Nat. Hist. xx, p. 169.
- Phyllodoce polyphylla*, n. sp. with three first segments fused on ventral surface, S. Georgia; EHLERS, Magal. Reise, p. 26.
- Phyllosyllis*, n. g. of *Syllidæ* (leading on from *Autolytidæ* to *Phyllodocidæ*), for *P. albida*, n. sp., S. Georgia; EHLERS, Magal. Reise, p. 61.
(*Phyzelia agassizi*, Kbg.), referred to genus *Nicolea*; EHLERS (1) p. 132.
(*Platynereis antarctica*, Kbg.) and (*P. patagonica*, Kbg.) = (*P.*) *Nereis magalhaensis*, Kbg.; EHLERS (1) p. 63.
- Podarke obscura*, segmentation; TREADWELL.
- Pæcilochætus*, Clp., referred to a new family *Disomidæ*; MÉSNIL (2) p. 94.
- Polydora caulleryi*, n. sp., in *Pomatoceros* tubes, C. de la Hague, and another n. sp.?, fragment only, and remarks on *P. quadrilobata*, Jacobi; MÉSNIL, Bull. Sci. France Belgique, xxx, p. 88.
- Polynoe*, n. sp.?, like *P. impatiens*, Sav., but with edge of elytra not fringed, Zanzibar; EHLERS, Nachr. Ges. Gottingen, p. 164.
(*P. fullo*, Gr.) = *Harmothoë spinosa*, Kbg.; EHLERS, Magal. Reise, p. 12. *P. (trissochætus*, Gr.) = *P. glauca*, Peters.; EHLERS, Nachr. Ges. Gottingen, p. 163.
- Prionospio*, only 2 spp., viz. *P. steenstruppi*, Mgrn., and *P. malmgreni*, Clp., recognised, the others being too badly defined to be placed; MÉSNIL (2) p. 90. *P. cirrifera* (Wirén), amended description; BIRULA (2) p. 102.
- Promenia fulgida*, n. sp., S. Georgia, and *P. jucunda*, Kbg.; EHLERS, Magal. Reise, p. 114.

- Pygospio*, 2 spp., viz. *P. seticornis*, Oerst., and *P. elegans*, Clp., recognised; MÉSNIL (2) p. 85.
- Romanchella*, n. subg. of *Spirorbis* for *S. (R.) perrieri*, n. sp., and ? for *S. verruca*, Fabr., possibly coinciding with the subg. *Leodora*, St.-J.; MÉSNIL & CAULLERY (4) p. 210.
- Sabella sulcata*, n. sp., Zanzibar, ? to include (*S. fusca*, McL.) non Gr.; EHLERS, Nachr. Ges. Gottingen, 1897, p. 173 & (2) p. 109.
- Sabellides*, position of genus in the *Ampharetidae*; FAUVEL (3) p. 179. (*S. kowalewskii*, Grimm) = *Hypania invalida*; BIRULA (1).
- Samytha adspersa*, Grube, external and internal anatomy; FAUVEL (3) pp. 155-162.
- Scalibregma inflatum*, Rathke, var. *corethrurus*, n. var., Mchlsn., Little Karajakfjord, Greenland; VANHOEFFEN, p. 223.
- Scolecopsis glutæa*, n. sp., Straits of Magellan; EHLERS, Magal. Reise, p. 83. *S. viridis*, Verr., early development (cleavage); MEAD, p. 270. (*Serpula narconensis*, Baird) and (*S. n.* var. *magellanica*, McL.) and (*S. patagonica*, Gr.), all = *S. vermicularis*, L.; EHLERS (1) p. 140.
- Sphaerosyllis hirsuta*, n. sp. (? the type of a new genus), and *S. retrodens*, n. sp., Straits of Magellan; EHLERS, Magal. Reise, pp. 48 & 46.
- (*Spio seticornis*, Oerst.) non Fabr., referred to genus *Pygospio*: (*S. rathbuni*, Webst. & Ben.) = *Pygospio elegans*, Clp.: *Spio filicornis*, Fabr., compared with *S. martinensis*, Mesn.; MÉSNIL (2) p. 84. *S. martinensis*, Mésnil, gregarine-parasite with another new kind of parasite inside it; CAULLERY & MÉSNIL (2).
- Spiophanes*, 2 spp., viz. *S. kröyeri*, Gr., and *S. bombyx*, Clp., recognised, and distinguished from one another; MÉSNIL (2) p. 91.
- Spirorbis*, splitting up of genus into the following subgenera:—
- Subg. *Dexiospira*, for species with right-handed twist and 3 thoracic segments, with 6 species, including *S. marioni*, n. sp., Panama, p. 199;
- Subg. *Laospira*, for species with left-handed twist and 3 thoracic segments, with 10 species, including *S. bernardi*, n. sp., probably from the Indian Ocean, p. 214, *S. koehleri*, n. sp., Mediterranean, p. 214, *S. langerhansi*, n. sp., Panama, p. 217, *S. mediterraneus*, n. sp., Mediterranean, p. 211;
- Subg. *Paradexiospira*, for species with right-handed twist and 3½ thoracic segments, with 3 species, all from Iceland or Greenland, p. 195;
- Subg. *Paralaospira*, for species with left-handed twist and 3½ thoracic segments, with 6 spp., viz.: *S. aggregatus*, *claparedei*, *lebruni*, *levinsemi*, *patagonicus*, n. spp., Coast of Patagonia, and *S. maldardi*, n. sp., St Vaast-la-Hougue, pp. 202-207;
- Subgg. *Romanchella* and *Leodora*, for left-handed species with characteristic chætæ in first chætiferous segment, with 3 species, including *S. (R.) perrieri*, n. sp., with 3 varr., all from Coast of Patagonia, pp. 208-211; MÉSNIL & CAULLERY, Bull. Sci. France Belgique, xxx.
- S. borealis*, anatomy; SCHIVELEY.
- Sternaspis thalassemoides*, Otto, genital organs, nephridia, muscular system and cuticle; GOODRICH (2).
- Stenelais haddoni*, n. sp.?, S. W. Ireland, at depth of 328 fathoms; McINTOSH, P. Dublin Soc. viii, p. 403. *S. sarsi*, n. sp., Hardanger Fjord, and *S. heterochæta*, n. sp., also from Coast of Norway; McINTOSH, Ann. Nat. Hist. xx, pp. 174 & 176.
- S. picta*, segmentation of egg; TREADWELL.
- Syllides articulatus*, n. sp., Straits of Magellan, and another, ? n. sp.; EHLERS, Magal. Reise, p. 42.
- Syllis anops*, n. sp., Straits of Magellan, *S. brachycola*, n. sp., Straits of Magellan and S. Georgia; EHLERS, Magal. Reise, pp. 39 & 38.

- (*S. gigantea*, McInt.), referred to genus *Trypanosyllis*; EHLERS, Magal. Reise, p. 35.
 (*Thelepus mcintoshii*, Gr.) = *T.* ("Neottis") *spectabilis*, Verr.; EHLERS, *l. c.* p. 133.
Thoracophelia, n. g. for *Opheliidae* with body divided into two regions, *i. e.* for *T. furcifera*, n. sp., Straits of Magellan; EHLERS, *l. c.* p. 101.
Timarete, char. emend., p. 111, *T. nasuta*, n. sp., Straits of Magellan, p. 112; EHLERS, *l. c.*
Tomopteris, probable identity of the three European species: *onisciformis*, (*vitrina*), and (*scolopendra*); FOWLER, P. Zool. Soc. London, p. 523.
Travisia oleus, n. sp., Straits of Magellan, and amended description and figure of *T. kerguelensis*, McInt.; EHLERS, *l. c.* p. 98.
Trophonia kerguelarum, Gr., char. emend.; EHLERS, *l. c.* p. 107.
Tyrrhena claparedii, Qfg., nephridia; GOODRICH (1).

b. OLIGOCHÆTA.

- Acanthodrilus africanus*, n. sp., p. 344, *A. arenarius*, n. sp., p. 340, *A. arundinis*, n. sp., p. 339, *A. excavatus*, n. sp., p. 342, *A. falcatus*, n. sp., p. 341, *A. lucifuga*, and *A. photodilus*, n. spp., p. 343, *A. purcelli*, n. sp., p. 337, and *A. sclateri*, n. sp., p. 342, Cape Colony; BEDDARD, P. Zool. Soc. London, 1897. *A. majungianus* and *A. voeltzkowi*, n. spp., Majunga, Madagascar, and *A. braueri*, n. sp., Mahé, at a height of 300–400 m.; MICHAELSEN, Abh. Senckenb. Ges. xxi, pp. 218–224. *A. exul*, n. sp., I. of S. Antonio (C. Verde Is.); ROSA, Boll. Mus. Torino, xii, N. 308.
Allolobophora auriculata, n. sp., Gutenstein (Lower Austria), *A. handlirschi*, Unterberg (Lower Austria), and *A. rebelii*, n. sp., Bulgaria, and remarks on *A. lissaensis*, Mich.; ROSA, *op. cit.* N. 269.
Benhamia aitkeni, n. sp. (or ? type of n. g.), Travancore, p. 431, and *B. poonensis*, n. sp., Poona, p. 434, and *B. travancorensis*, n. sp., Travancore, p. 433; FEDARB, J. Bombay Soc. xi.
Bohemilla comata, Vejd., in France (S. of Aigremont); RICHARD (1).
Criodrilus breymanni, n. sp., Columbia; MICHAELSEN, Zool. Jahrb. Anat. x, p. 383.
Ctenodrilus, see under ARCHIANNELIDA (p. 37).
Desmogaster schildi, n. sp. (the 3rd of the genus), Sumatra; ROSA, Ann. Mus. Genova, xvii, p. 339.
Enchytræus parvulus, n. sp., British; FRIEND, Zoologist (4) i, p. 349.
Eudrilidae, 7 genera on W. coast of Africa, all distinct from those on E. coast; BEDDARD (1) p. 346.
Fridericia bichæta, and *F. oligosetosa*, n. spp., Galicia; NUSBAUM.
Iridodrilus, n. g. of *Eudrilidae* for *I. roseus*, n. sp., Lagos; BEDDARD, P. Zool. Soc. London, p. 346.
Kynotus schistocephalus, n. sp., p. 239, and *K. voeltzkowi*, n. sp., p. 245, Majunga, Madagascar; enumeration of the other 6 spp. with a table to distinguish them; MICHAELSEN, Abh. Senckenb. Ges. xxi.
Megascolex konkanensis, n. sp., N. Konkan and Travancore; FEDARB, J. Bombay Soc. xi, p. 434.
Megascolides americanus, n. sp., Washington; SMITH, Amer. Nat. 1897, p. 203.
Microchaeta algoensis and *marenzelleri*, n. spp., Algoa Bay; ROSA (4).
Onychochaeta windlei, Bedd., living specimens from W. Indies described, full anatomy; MICHAELSEN, p. 378.
Perichæta, remarks on reduction of spp. in the genus and description of *P. arturi*, n. sp., p. 205, *P. novæ-britannicæ*, n. sp., p. 199, and *P. sedgwickii*, n. sp., p. 201, all from Blanche Bay, Gazelle Peninsula, New Britain; and of *P. floweri*, n. sp., p. 217, Bukit Timah, Singapore,

- and *P. madelinæ*, n. sp., p. 219, Kina Balu, Borneo; *P. malamaniensis*, Benh., Philippine Is., redescribed and diagnosed, p. 213; BENHAM, J. Linn. Soc. xxvi. *P. travancorensis*, n. sp., Travancore; FEDARB, J. Bombay Soc. xi, p. 435.
- P. biserialis*, E. Perr., *P. dyeri*, Bedd., and *P. mauritiana*, Bedd., descriptions and synonymy of spp.; MICHAELSEN (2) pp. 226-237.
- Perionyx*, sp. ? , Madagascar (probably imported from E. Indies); MICHAELSEN (2).
- Pontoscolex*, table of spp. and description of *P. lilljeborgi*, n. sp., Antigua, and of *P. corethrurus*, var. *mexicanus*, n. var.; EISEN, Lilljeb. Festskr. *P. (hawaiensis)*, Bedd., = *P. corethrurus*, Fr. Müll.; MICHAELSEN (2) p. 280.
- Tykonus perigrinus*, n. sp., West Indies, detailed anatomy, pp. 360-376: *T. wiengreeni*, n. sp., Brazil, p. 376; MICHAELSEN, Zool. Jahrb. Anat. x.

c. MYZOSTOMIDÆ.

Early development in *Myzostoma*; WHEELER, KOSTANECKI.

C. ARCHIANNELIDA.

- Bdellodrilus*, nephridia described and figured of 4 spp.; MOORE.
- Branchiobdella*, physiology; CUÉNOT.
- Ctenodrilus*, referred to the Polychæt family *Cirratulidæ*, comparison with *Dodecaceria*; MÉSNIL & CAULLERY (2).

D. HIRUDINEA.

- Abranchus*, n. g., with six eyes and no lateral hearts, for *A. brunneus* and *A. microstomus*, n. spp., coast of Sweden, and for *A. (Platybdella) sexoculata*, Malm; JOHANSSON, Akad. Afh., Upsala, 1896.
- Callobdella*, v. Ben. and Hesse, amended definition of genus, and of a species hitherto insufficiently diagnosed; JOHANSSON, l. c.
- Dina weberi*, n. sp., Java, Sumatra, and Celebes; BLANCHARD, Weber's zool. Ergebn. iv, p. 353.
- Epactodesminæ*, n. subf. of *Herpobdellidæ*; BLANCHARD (2).
- Glossiphonia weberi*, n. sp., Lake of Manindjan (Sumatra); BLANCHARD, l. c. p. 332. *G. stuhlmanni*, n. sp., wood near Kasja (Karague); BLANCHARD, Thierwelt Ost-Afr. p. 1.
- Hæmopis weberi*, n. sp., Kaju tanam R., Sumatra; BLANCHARD, Weber's zool. Ergebn. p. 352.
- Haplodesminæ*, n. subf. of *Herpobdellidæ*; BLANCHARD (2).
- Helobdella*, n. g. of *Glossiphonidæ* for *H. tricarinata*, n. sp., parasitic in branchial cavity of *Spatha wahlbergi*, Bubu stream near Mbahi (Ugogo); BLANCHARD, Thierwelt Ost-Afr. p. 4. *H. gracilis*, n. sp., in branchial cavity of *Paratelphusa* sp. ?, Java (Buitenzorg); BLANCHARD, Weber's zool. Ergebn. iv, p. 334. *H. javanica*, n. sp., Java; BLANCHARD, Notes Leyden Mus. xix, p. 80.
- Hirudo hildebrandti*, n. sp., Mombas and Bussisi (Victoria Nyanza); BLANCHARD, Thierwelt Ost-Afr. p. 5. *H. timorensis*, n. sp., freshwater lakes in Timor; BLANCHARD, Notes Leyden Mus. xix, p. 82.
- Limnatis africana*, n. sp., Schiefelinsville, Liberia and Senegal; BLANCHARD, Notes Leyden Mus. xix, p. 108. *L. (Pacilobdella) granulosa*, Sav. & Bl., synonymy, distribution and description; BLANCHARD (4) pp. 338-349, *L. (P.) javanica*, *Ib. t. c.* pp. 349-352.
- Malacobdella japonica*, n. sp., from mantle cavity of *Mactra sachalinensis*; TAKAHURA, Annot. zool. Japon. i, p. 105.
- Mimobdella*, n. g., resembling *Trocheta*, but with an even number of short annuli instead of an uneven, for *M. japonica*, n. sp., Japan, and *M. büttikoferi*, n. sp., Borneo; BLANCHARD, Notes Leyden Mus. xix, pp. 92-96.

- ("Nephelis (species dubia)" Horst) = *Scaptobdella horsti*, n. g., n. sp.; BLANCHARD (2) p. 97. *N. lateralis*, description; BRISTOL, Zool. Bull. i, pp. 35 & 36.
- Phytobdella moluccensis*, n. sp., Morotai I., Moluccas; BLANCHARD, Notes Leyden Mus. xix, p. 88.
- Piscicola (perspicax* Ols.) and *P. (lippa* Ols.) = *P. geometra*; (*P. picta* Ols.) = *Ichthyobdella elegans*, SAUS; JOHANSSON.
- Planobdella quoyi*, n. sp., Menado (Celebes); BLANCHARD, Notes Leyden Mus. xix, p. 91.
- Platybdella*, A. W. Malm, amended diagnosis of the genus and 3 of the spp.; (*P. sexoculata*, Mgrn.) referred to a new genus *Abranchus*; JOHANSSON.
- Salifer*, n. g. of *Herpobdellidæ* for *S. perspicax*, n. sp., Kiriwia (N. W. of Albert Edward Lake), and another (unnamed) species from Madagascar; BLANCHARD (1) p. 7.
- Scaptobdella*, n. g., resembling *Trocheta* but without pseudognaths and with intercalary annulus formed at the expense of the 4th (not 3rd) large annulus, for *S. horsti*, n. sp., Sumatra, Java and Borneo; BLANCHARD, Notes Leyden Mus. xix, p. 96.

PLATYHELMINTHES.

A.—CESTODA.

Adult Forms.

- Amabilia lamelligera*, Owen, detailed anatomy of genital system; DIAMARE (1). [See also under "*Diploposthe*."]]
- Anoplocephala pagenstecheri*, n. sp., intestine of *Hyrax*, near Asmara; SETTI, Atti Soc. Ligustica, viii, p. 223.
- (*Bothriocephalus zschokkei*, Fuhrm.) = *Schistocephalus dimorphus*, Creplin; LÜHE (1).
- Bothriotænia chilensis*, n. sp., from intestine of *Genypterus chilensis*, Chili; RIGGENBACH, Act. Soc. Chili, vii, p. 66.
- Cittotænia avicola*, n. sp., in a bird (*Anas*), genus only known in rodents before: anatomy; FUHRMANN, Rev. Suisse Zool. v, p. 107.
- Davainea madagascariensis*, Blanch., in Guiana; BLANCHARD (3).
- Dibothrium hastatum*, n. sp., from *Polyodon spatula*; *D. laciniatum*, n. sp., from *Tarpon atlanticus*; and *D. occidentale*, n. sp., from *Sebastodes* sp.; LINTON, P. U. S. Mus. xx.
- Dicranotænia coronula*, Duj., description of *Cysticercus*; ROSSETER (3) p. 399.
- Diploposthe*, n. g. for *Tænia lævis*, Dies; JACOBI (1). Distinction of genus from *Amabilia*; JACOBI (2) and DIAMARE (2).
- Dipylidium chyzeri*, n. sp., intestine of cat,—distinguished from *D. caninum* and from *D. pasqualei*; RATZ, Termes. Fuzetek, xx, p. 259, and Centrbl. Bakter. (1) xxi, p. 468.
- Drepanidotænia hemignathi*, n. sp., from intestine of *Hemignathus procerus*, Sandwich Is.; SHIPLEY, Quart. J. Micr. Sci. xl, p. 620. *D. gracilis* and *tenuirostris*, descriptions of *cysticerci*: ROSSETER (3) p. 400.
- Mesocestoides longistriatus*, n. sp., intestine of Selvatican cat, Ghinda; SETTI, Atti Soc. Ligustica, viii, p. 235. *M. lineatus* (Goezo), intestine of Jackal, near Massaua, amended description; SETTI, l. c. p. 227.
- Monobothrium heyacotyle*, n. sp., from *Catostomus* sp.; LINTON, P. U. S. Mus. xx.

- Ophryocotyle proteus*, distinguished from *O. lacazci*, with which (*O. insignis*, Lönnb.) is identified,—criticism of Blanchard's & Styles' descriptions; VILLOT (1).
- Orygmatobothrium paulum*, n. sp., from *Galeocerdo tigrinus*, and *O. crenulatum*, n. sp., from *Dasyatis centrura*; LINTON, P. U. S. Mus. xx.
- Otobothrium dipsacum*, n. sp., from *Pomastomus saltatrix*; LINTON, P. U. S. Mus. xix.
- Plerocercus echicola*, n. sp., larva, from mesentery of *Echis*, sp.; COLLIN.
- Rhynchobothrium agile* and *brevispine*, n. spp., from *Rhinoptera bonasus* (?); LINTON, P. U. S. Mus. xx. *R. speciosum*, n. sp., in fish, larval stage only; LINTON, P. U. S. Mus. xix.
- Tænia brauni*, n. sp., p. 210, and *T. serrata*, Goeze ?, p. 214, intestine of dog, Ghinda, *T. erythræa*, n. sp., from small intestine of a *Canis mesomelus* in Massaua, p. 220, *T.* sp. ?, in a Carnivor, Massaua, p. 218; SETTI, Atti Soc. Ligustica, viii. *T. venusta*, n. sp., in intestine of duck, with its *cysticercus* in body cavity of *Cypris cinerea*, pond near Canterbury; ROSSETER, J. Quekett Club, vi, p. 312. *T. salvelini*, n. sp., from *Cristivomer namaycush*; LINTON, P. U. S. Mus. xx. *T. triangularis*, n. sp., from intestine of *Scolopax galinula*; MÜLLER, Arch. Naturg. lxiii, p. 24.
- (*T. demerariensis*, n. sp.? Daniels) = *Davainea madagascariensis*, Blanch.; BLANCHARD (3). (*T. lavis*, Dies), referred to a new genus *Diploposthe*; JACOBI (1). *T. confusa*, note on; WARD (3). *T. liophallus*, discovery of *cysticercus* in *Cypris cinerea*, in Kent; ROSSETER (2).

Young Forms. [See also under *Tænia*, *Drepanidotænia*, *Plerocercus* and *Rhynchobothrium*.]

- Cysticercoid*, n. sp., in a Gecco (*Ascolobotes mauritanica*); SONSINO, Atti Soc. Tosc. x, p.-v. p. 257.
- Cysticercus longicollis*, Rud., a new variety, characterised by budding, in mole; BOTT, Zeitschr. wiss. Zool. lxiii, p. 137. [Cf. Zool. Rec. 1896, Vermes, p. 37.]
- C. venustus*, in *Cypris cinerea* [see under "*Tænia*"]; ROSSETER (1). Discovery of *cysticercus* of *Tænia liophallus* in *Cypris cinerea*, Kent; ROSSETER (2).
- (*C. talpæ*, Bendz) = *C. longicollis*, Rud.; BOTT, p. 135.

B.—TREMATODA.

Adult Forms.

- Amphistomum explanatum*, Creplin, refound, in Cochin-China cattle, and redescribed; RAILLIET & GOMY.
- Brachycælium luteum*, P. J. v. Ben.: identification of the *cercaria*, in *Donax trunculus* and *Pholas candida*, Arcachon and Wimereux; GIARD (3). Another species, differing only from *B. luteum* in the relative sizes of the anterior and posterior suckers, in *Donax* and *Tellina* (4 spp.); GIARD (4).
- Diplozoon paradoxum*, v. Nordm., difference of size in different hosts (Cyprinoid fish); HAUSMANN, p. 36.
- Distomum pancreaticum*, n. sp., salivary glands of cattle; JANSON, Mt. Ges. Tokio, 1895, p. 272. *D. patellare*, n. sp., bladder of *Triturus pyrrhogaster*, Japan, allied to *D. folium*, v. Olf.; STURGES, Zool. Bull. 1, p. 57.
- D. (Dicrocælium) angusticolle*, n. sp., intestine of *Cottus gobio*, Rhine, p. 24, and *D. perlatum*, v. Nordm., var. *exspinosum*, n. var. from Rhine, p. 29: anatomy; HAUSMANN, Rev. Suisse Zool. v.

- D. (Polyorchis) ragazzi*, n. sp., from "Squali," L. Massaue; SETTI, Atti Soc. Ligustica, viii, p. 203. *D.*, n. sp. ? intestine of Pelican, Massaua; *ibid.* p. 207.
- D. cygnoides*, Zeder., 2 distinct spp. ?, or at least 2 varr., included under the name by Looss and other authors. Their respective characteristics; BENSLEY, Centrbl. Bakter. (1) xxi, p. 326. *D. globiporum*, Rud., list of 20 hosts, p. 39, and *D. (Apoblema) appendiculatum*, Rud., remarks on anatomy, p. 38; HAUSMANN. *D. caudale*, Rud., from intestine of *Coracias garrula* (30 specimens), and *D. minutum*, Cobb., in an oyster catcher; MÜLLER, p. 16.
- Echinostoma tabulatum*, n. sp., from intestine of *Numenius arquatus*, p. 21, and *E. columbæ liviæ*, ? n. sp., p. 23, and *E. spinulosum*, Rud., to be broken up into several spp., p. 20; MÜLLER, Arch. Naturg. lxiii.
- Epibdella hippoglossi*, O. F. M., anatomy; SCHÖTT.
- Gasterostomum fimbriatum*, v. Sieb., remarks on anatomy; HAUSMANN, p. 34.
- Mesostomum balatonicum*, n. sp., from a fish, L. Balaton; SZIGETHY.
- Monostomum lacteum*, n. sp., in cysts from the dura-mater of the brain of *Cottus scorpius*, Bohusland; JÄGERSKIÖLD, Lilljeb. Festskr., p. 167.
- Otiotrema*, n. g. of *Distomida* for *O. torosum*, n. sp., intestine of a "Squalo," L. Massaue; SETTI, Atti Soc. Ligustica, viii, p. 199.
- Podocotyle*, n. sp., from *Numenius arquatus*; MÜLLER, Arch. Naturg. lxiii, p. 23.
- Tetracotyle*, sp. ? in *Cobitis barbatula*; HAUSMANN, p. 36.

Young Forms.

- Identification of the setigerous *Cercaria* of Donax as that of *Brachycælium luteum*; GIARD (3).
- Cercaria monostomi*, n. sp., in 2 spp. of *Lymnæa* in brook near Göttingen; v. LINSTOW, Arch. mikr. Anat. xlviii, p. 376.
- Distomum isoporum*, Looss: what is probably the larva found in water insects near Göttingen; *D. endobium*, Duj., larva in *Phryganidæ*; v. LINSTOW, Arch. mikr. Anat. xlviii, pp. 377 & 379.

C.—NEMERTINEA.

- Amphiporus greenmani*, n. sp., Ludlam Bay, Sea Isle, N. J., p. 6, and *A. glutinosus*, Verr., p. 8; (*Amphiporus virescens*, Verr.) referred to a n. g. *Zygonemertes*, p. 2; MONTGOMERY, Zool. Jahrb. Syst. x.
- Proneurotes*, n. g. with *P. multioculatus*, n. sp., single specimen, at low tide level, Sea Isle, N. J.; MONTGOMERY, Zool. Jahrb. Syst. x, p. 4.
- Prosorhochmidæ*, Bürger.—Objections to retaining such a family; MONTGOMERY (2) p. 39.
- Stichostemma*, definition of genus, its distinction from *Tetrastemma*, its nephridia, p. 38, connective tissue, p. 32; and description of *S. eilhardi*, n. sp., Montg. (with several nephridia, not in pairs, on each side of body, not all opening to the exterior); MONTGOMERY (2) & (3). [See also Amer. Nat. xxxi, p. 722.]
- Tetrastemma flagellatum*, n. sp., Ludlam Bay, Sea Isle, N. J., p. 11, and notes on anatomy of *T. elegans*, Verr., and *T. vermiculum*, Qtrf.; MONTGOMERY, Zool. Jahrb. Syst. x, pp. 9–11. *T. catenulatum* (Verr.), n. sp., for *T. (vermiculum catenulatum)*, Verr.; MONTGOMERY (2) and (4).
- T. vermiculus*, Qfg., development; LEBEDINSKY.
- Zygonemertes virescens* (Verr.), n. g., for (*Amphiporus v.*, Verr.); MONTGOMERY, Zool. Jahrb. Syst. x, p. 2.

D.—TURBELLARIA.

- Amblyceræus*, n. g. of *Euryleptidæ*, connecting this family with the *Pseudoceridæ*, for *A. luteus*, n. sp., Monterey Bay, California; PLEHN, Jena. Zeitschr. xxxi, p. 94.
- Archiplanoidea*, new order of Planarians for the genera *Cæloplana*, *Ctenoplana* and *Heteroplana*, each ? the type of a new family; WILLEY (1) & (2).
- Bipalium ellioti*, *layardi*, *piceum*, *salvini*, *shipleyi* and *wrighti*, n. spp. and 2 other spp., N. and Central Celebes; v. GRAFF, Verh. d. zool. Ges. vii.
- Chæradoplana langi*, for (*Geoplana langi*, v. Graff); v. GRAFF (1).
- Cotyloplana diesingi*, *dugèsi* and *sharpi*, n. spp., S. Celebes; v. GRAFF (2).
- Ctenoplana korotneffi*, n. sp., and *C. rosacea*, n. sp. (? or else *C. kowalevskii* Korot. refund), Conflict Is., New Guinea Group; WILLEY (1).
- Dolichoplana harmeri*, n. sp., S. Celebes; v. GRAFF (2) p. 114.
- Geoplana albo-lineata*, n. sp., Bundanoon, p. 109, *G. atrata*, n. sp., Upper Manning River, p. 105, *G. elegans*, n. sp., Nerang River, Queensland, p. 111, *G. hillii*, n. sp., Bundanoon, p. 105, *G. parva*, n. sp., Nerang River, p. 107, *G. ponderosa*, and *G. robusta*, n. spp., Bundanoon, pp. 106–108, *G. quinquelineata*, var. *accentuata*, n. var., Victoria and Queensland; STEEL, P. Linn. Soc. N. S. Wales, xxii. *G. trifasciata*, n. sp., Navua River, Viti Levu (first representative of genus from South Pacific Is.); STEEL, t. c. p. 120. *G. gamblei*, *leuckarti*, *metschnikoffi*, and *sieboldi*, n. spp., Celebes; and *G. ferrussaci*, n. sp., Brazil, referred to; v. GRAFF, Verh. d. zool. Ges. vii, p. 113. *G. brittlebanki*, *carrièrei*, and *eugeniæ*, n. spp., S. America; v. GRAFF (1). *G. cucullata*, n. sp., L. Mahinapua (near Hokitika, N. Z.), p. 259, *G. flavimarginata*, n. sp., greenhouse in Wellington, p. 259, *G. jacksoniana*, n. sp., Jackson B., N. Z., p. 262, *G. suteri*, n. sp., Dunedin, p. 263, *G. graffii*, var. *occidentalis* and var. *otiraensis*, n. varr., Otira and L. Mahinapua; DENDY, Tr. N. Zealand Inst. xxix.
- G. graffii*, Dendy, and *G. iris*, ? to be referred to *G. moseleyi*; DENDY, t. c. p. 262. (*G. langi*, v. Gr.), to the g. *Chæradadoplana*; v. GRAFF (1).
- Graffila buccinicola*, n. sp., Irish Sea; JAMESON.
- Gyrator hermaphroditus*, Ehrb., from Bukoba, description; BÖHMIG (1).
- Heteroplana*, n. g., and type of new family of Planarians belonging to the Order *Archiplanoidea*, characterised by the atrophy of the one side of the body, hypertrophy of the other, with *H. newtoni*, n. sp., a single specimen on a *Madrepora* stock, Sandal Bay, Lifu; WILLEY, Quart. J. Micr. Sci. xl, p. 203.
- Hypotrichina*, n. g. of Rhabdocœl, ciliated on the ventral surface only, for *H. circinnata* and *H. sicula*, n. spp., fine sand near Messina, and for *H. tergestina*, Triest and Naples, and *H. marsiliensis*, Marseilles, n. spp. (Repiachoff); CALANDRUCCIO, Atti Acc. Gioen. x, Mem. xiv.
- Leptoplana californica*, n. sp., Monterey Bay, California; PLEHN, l. c. p. 93.
- Mesostomia wardii*, n. sp., Bull. Michigan Fish Comm. No. 6.
- Mesostomum balatonicum*, n. sp., L. Balaton; SZIGETHY.
- Monotus*, sp.?, stalked eggs and embryos attached to shell or siphon of *Donax* and *Tellina*, near Boulogne; *M. fuscus*, eggs on valves of *Balanus*; GIARD (5).
- Pelmatoplana martensi*, n. sp., S. Celebes; v. GRAFF (2).
- Phæcephalus cantori*, n. sp., China, and *B. floweri*, n. sp., Ceylon, referred to; v. GRAFF, Verh. d. zool. Ges. vii, p. 112.
- Phonaria simplex*, n. sp., Bull. Mich. Fish Comm. No. 6. [See Amer. Nat. xxxi, p. 241.]
- Planaria dorotocephala* and *P. unionicola*, n. spp., Illinois; WOODWORTH (2), Bull. Mus. Harvard, xxxi, pp. 3–16. *P. laurentiana*, n. sp., San

- Lorenzo, Jujuy, and *P. andina*, Borelli, also in Argentine Republic; BORELLI, Boll. Mus. Torino, xii, N. 288. *P. venusta*, n. sp., in a tributary of the Ituri in West Lendu, 1250 m. above sea-level, and *P. brachycephala*, n. sp., in another subtributary of the Ituri; BÖHMIG, Thierwelt Ost-Africa, iv, pp. 12 & 13.
- Platydemus leidyi*, n. sp., S. Celebes, first representative of the genus in the Indo-Malay region; v. GRAFF, Verh. d. zool. Ges. vii, p. 113.
- Polyporus*, n. g. of *Leptoplanidae* with *P. cæcus*, n. sp., single specimen from Advent Bay, Spitzbergen; PLEHN, Jena. Zeitschr. xxxi, p. 90.
- Prorhynchus putealis*, n. sp., or, ?, the type of a new genus, from deep wells, New Zealand; HASWELL, Quart. J. Micr. Sci. xl, p. 644.
- Rhynchodemus demani*, *lubbocki* and *rubrocinctus*, n. spp., N. Celebes; v. GRAFF, Verh. d. zool. Ges. vii, p. 114. *R. hectori*, n. sp., S. America; v. GRAFF (1). *R. scriptus*, n. sp., Navua R., Viti Levu, Fiji; STEEL, P. Linn. Soc. N. S. Wales, xxii, p. 121. *R. guttatus*, F. & H., its identity with (*R. victoriae*, var. *steelii*, Dendy); STEEL, t. c. p. 114.
- Stenostoma gilvum*, n. sp., *S. stuhlmanni*, n. sp., and *S. leucops*, O. Schm., Bukoba (L. Victoria); BÖHMIG, Thierwelt Ost-Africa, pp. 5-8. Genital organs of *S. leucops*; SABUSSOW.
- Uteriporus*, structure of ♂ and ♀ genital apparatus; systematic position of genus amongst the Triclad; points of analogy with the *Cestodaria*; BERGENDAL (1).
- Vortex quadridens*, n. sp., Bukoba, L. Victoria; BÖHMIG, l. c. p. 10.

NEMATHELMINTHES.

A.—NEMATODA and GORDIIDÆ.

(a) NEMATODA, S.S.

- Anchylostomum duodenale*, Düb., Life-history, transformation of free-living larva into adult; LOOSS, Centrbl. Bakter. (1) xxi, p. 913.
- Angiostomum rubrovenosum*, Schneider, parthenogenetic form, and ♂ and ♀, described; v. LINSTOW (3) p. 616.
- Ascaris madagascariensis*, n. sp., from *Potamochoærus edwardsii*, Madagascar, and *A. pigmentata* from *Arctomys marmita*, n. sp. (in Zoological Gardens, Königsberg); v. LINSTOW, Arch. Naturg. lxiii, p. 27. *A. rostrata*, n. sp., œsophagus of *Sciæna aquila*; *A. macrolabium*, n. sp., from *Serranus gigas*; *A. mænæ zebrae*, n. sp., a larval form, ? of *A. adunca*, and 3 other larval forms mentioned; STOSSICH (1). *A. ammocætis*, n. sp., larva, in *Ammocætes* (wrongly recorded as a *Filaria* last year); v. LINSTOW, Arch. mikr. Anat. xlvi, p. 375.
- A. rubicunda*, Schneid. ?; MÜLLER, Arch. Naturg. lxiii, p. 9.
- Aucyracanthus bihamatus*, n. sp., from wall of stomach of *Sterna risoria*; MÜLLER, Arch. Naturg. lxiii, p. 7.
- Chromadora tatraica*, n. sp., White Kezsmark Lake, 1600 m. above sea-level, Hungary; DADAY, Termes. Fuzetek, xx, p. 192.
- Cucullanus dumerilii*, Perrier, from *Emys*, description of ♀ for first time; v. LINSTOW (3) p. 615.
- Deontolaimus tatricus*, n. sp., 4th Kohlbach Lake, Tatra Mts., 2000 m. above sea-level; DADAY, Termes. Fuzetek, xx, p. 190; and Zool. Jahrb. Syst. x, p. 92.
- Dispharagus cordatus*, (= *D. anthuris*, Rud., Molin., Duj.), in two spp. of *Lanius* and one of *Coracias*; MÜLLER, Arch. Naturg. lxiii, p. 5.
- Ethmolaimus tatricus*, n. sp., 4th Kohlbach Lake, 2000 m. above sea-level; DADAY, Termes. Fuzetek, xx, p. 192.

- Filaria australis*, n. sp., body-cavity of *Petrogale penicillata*, Gray, Australia; v. LINSTOW, Arch. mikr. Anat. xlix, p. 610. *F. effilata*, n. sp., from abdominal cavity of *Tragulus pygmaeus*; v. LINSTOW, Arch. Naturg. lxiii, p. 30.
(*F. involuta*, v. Linst.) = *F. laticeps*, Duj.; MÜLLER, l. c. pp. 1 & 6.
(*Globocephalus*), Molin. = *Ankylostomum*; v. LINSTOW (2).
Heterakis brevicauda, n. sp. in *Lucioperca sandra*, Cuv., L. Balaton; RATZ, Centrbl. Bakter. (1) xxii, p. 450. *H. ornata*, n. sp. from *Stellio vulgaris*; v. LINSTOW, Arch. Naturg. lxiii, p. 29.
H. vesicularis, Fröhlich; v. LINSTOW (3) p. 618.
Monhystera pseudobulbosa and *M. tatrica*, n. spp., 4th and 2nd Kohlbach L. resp., 2000 m. above sea-level, Hungary; DADAY, Termes. Fuzetek, xx, pp. 190 & 191; and Zool. Jahrb. Syst. x, p. 97.
Mononchus macrostoma, Bast., var. *armatus*, n. var., shore of L. Balaton; DADAY, Zool. Jahrb. Syst. x, p. 108.
Monotus lacustris, in Bohemia Lakes; FRITSCH & VAVRA, p. 51.
Oxyuris mamillata, n. sp. from *Plestiodon aldrovandi*, and *O. cincta*, n. sp. from *Stellio vulgaris*; v. LINSTOW, Arch. Naturg. lxiii, p. 30. *O. stossichi*, n. sp., intest. of *Hystrix cristata*, Massaua; SETTI, Atti Soc. Ligustica, viii, p. 241.
Physaloptera caelebs, n. sp. from *Centetes ecaudatus*; *P. circularis*, n. sp. from *Mus rattus*, Madagascar, and *P. sp.* ? from *Erinaceus*; v. LINSTOW, Arch. Naturg. lxiii, p. 28. *P. dilatata*, Rud., from *Cynocephalus hamadryas*, description; STOSSICH (1).
Prismatolaimus dolichurus, de M., var. *bulbosus*, n. var., Triangle Lake, 1600 m. above sea-level, Kezsmark, Hungary; DADAY, Termes. Fuzetek, xx, p. 193.
Simondsia paradoxa, Cobb., from pig, anat. of ♂ and ♀; PIANA: from wild boar; COLUCCI & ARNONE; SONSINO (2).
Spiroptera brauni, n. sp. from Madagascan rat; v. LINSTOW, Arch. Naturg. lxiii, p. 30. *S. pigmentata*, n. sp., intest. of *Cercopithecus albigularis*, Sykes; v. LINSTOW, Arch. mikr. Anat. xlix, p. 608.
Strongylus brauni, n. sp., lung of *Viverra zibetha*, L.; v. LINSTOW, Arch. mikr. Anat. xlix, p. 611.
S. trigonocephalus, Rud., p. 11, and *S. nodularis*, Rud., (= *S. mondon*, v. Linst.) p. 1, description of mouth capsule and cirrhi; MÜLLER.
Teratocephalus pallustris, de M., var. *crassicauda*, n. var., Triangle Lake, Kezsmark, Hungary, 1600 m. above sea-level; DADAY, Termes. Fuzetek, xx, p. 194.
Trichocephalus unguiculatus, Rud.; v. LINSTOW (3) p. 618.
Trichosoma modigliani, n. sp., from intestine of *Trimeresurus formosus*, Schleg., Mentawai, and *T. sonsinoi*, n. sp., fr. intestine of *Zamenis viridiflavus*, comparison with the already known spp. inhabiting Ophidians; PARONA, Atti Soc. Ligustica, viii, pp. 380-385. *T. contortum*, Crepl.; v. LINSTOW (3) p. 618.
Tripyla gigantea, n. sp., Kleine Plattensee; DADAY, Zool. Jahrb. Syst. x, p. 101.

(b) GORDIIDÆ & MERMIDÆ.

- Chordodes*, amended definition of genus, 27 spp. recognised, including *C. ferox*, n. sp.; CAMERANO, Mem. Acc. Tor. xlvii, p. 389, and Zool. Anz. xx, p. 225. *C. festæ*, n. sp., Cuenza, Ecuador; CAMERANO, Boll. Mus. Torino, xii, No. 293. *C. kallstenii*, n. sp., Cameroon; JÄGERSKIÖLD, Bih. Svenska Ak. xxiii, No. 7, p. 140. *C. talensis*, n. sp., Argentine Republic and Bolivia; CAMERANO, Boll. Mus. Torino, xii, No. 294, p. 2.

- Gordiidae*, splitting up of family into 4 genera, and enumeration of 27 spp. which cannot, as yet, be assigned to any of these; CAMERANO, Mem. Acc. Tor. xvii, p. 389, and Zool. Anz. xx, p. 225.
- Gordius*, definition of genus, 13 spp. recognised; CAMERANO, *l. c.*—*G. granulatus*, n. sp., 23½ cm. long, free living ?, Madagascar; and *G. sp. ?* from *Polyspilota pustulata*; v. LINSTOW, Arch. Naturg. lxiii, p. 31.
- Mermis præmatura*, n. sp., from *Stenobothrus sp. ?*, Madagascar, containing embryos; and *M. acrididarum*, n. sp., 2 larvæ from *Orthocris sp. ?*; v. LINSTOW, Arch. Naturg. lxiii, p. 32.
- Parachordodes*, n. g. for 15 spp. of *Gordiidae*, including *P. kaschgaricus*, n. sp.; CAMERANO, Zool. Anz. xx, p. 227, and Mem. Acc. Tor. xvii, p. 289.
- Paragordius*, n. g. for 4 spp. of *Gordiidae*; CAMERANO, *l. c.*

B.—ACANTHOCEPHALA.

- Arhynchus hemignathi*, Shipl., rectification as to locality of attachment in host; SHIPLEY (2) p. 620.
- Echinorhynchus*, table of the 15 known spp., description of *E. carruccioi* and *E. paronai*, n. spp., and 5 other spp. from the Campagna Romana; CONDORELLI-FRANCAVIGLIA.—*E. curvatus*, n. sp. from *Plestiodon aldrovandi*, *E. ovocristatus*, n. sp. from *Centetes ecaudatus*, and *E. rotundatus* from *Centropus madagascariensis*; v. LINSTOW, Arch. Naturg. lxiii, pp. 33 & 34.
- Gigantorhynchus hamatus*, n. sp. from *Potamochærus edwardsii*, and 3 other spp. from Madagascan mammals; v. LINSTOW, Arch. Naturg. lxiii, p. 33.

C.—CHÆTOGNATHA.

- Krohnia foliacea* and *pacifica*, n. spp., Misaki Harbour; AIDA, Annot. zool. Japon. i.
- Sagitta neglecta*, and *regularis*, n. spp., Misaki Harbour, Japan; AIDA, *t. c.*
- S. arctica*, n. sp., Seas of Greenland and Skagerak; AURIVILLIUS, Lilljeb. Festskr. pp. 188 & 195.

V. HEMICHORDA (including *Phoronis*).

TITLES.*

268. HARMER, S. F. On the Notochord of *Cephalodiscus*. Zool. Anz. xx, pp. 342-346.
269. HILL, J. P. The *Enteropneusta* of Funafuti. Mem. Austral. Mus. (Sydney) iii. Part i, pp. 203-210, pl. ix.
Part ii, pp. 333-346, pls. xix-xxii.
270. MACBRIDE, E. W. The relationship of *Amphioxus* and *Balanoglossus*. P. Cambridge Soc. ix, pp. 309-313.
271. MASTERMAN, A. T. (1) On the Diplochorda.—1. The Structure of *Actinotrocha*.—2. The Structure of *Cephalodiscus*. Quart. J. Micr. Sci. xl, pp. 281-366, pls. xviii-xxvi.

* An asterisk prefixed to a quotation indicates that the Recorder has not seen the Journal or Work referred to.

272. [MASTERMAN, A. T.] (2) On the "Notochord" of *Cephalodiscus*. Zool. Anz. xx, pp. 443-450.
273. *SCHULTZ, E. Obrazovanie mezodermy u *Phoronis*. [On the formation of the mesoderm in *Phoronis*.] Trudui St Petersburg. Protok., 1897, pp. 31-34, 3 figg. German Resumé, pp. 47-50. Abstract Zool. CB. iv, pp. 781 & 782.
274. SPENGLER, J. W. Bemerkungen zu A. T. Masterman's Aufsatz "On the 'notochord' of *Cephalodiscus*" in No. 545 des Zoologischen Anzeigers. Zool. Anz. xx, pp. 505 & 506.
275. WILLEY, A. (1) On *Ptychodera flava*, Eschscholtz. Quart. J. Micr. Soc. xl, pp. 165-184, pl. v.
276. —. (2) *Spengelia*; a new Genus of *Enteropneusta*. T. c. pp. 623-630, pl. xlvii.
277. —. (3) Some zoological Results of a voyage to Melanesia during the years 1894-1897. P. Cambridge Soc. ix, pp. 397-400.

BIOLOGY.

MACBRIDE discusses the relationship of *Balanoglossus* and *Amphioxus*, criticising Lwoff's description of the development of cœlom and mesoderm in *Amphioxus*. SCHULTZ discusses the relationship of the *Enteropneusta* as a whole to the Ectoproctous Bryozoa, coming to no very definite conclusion. He describes the formation of the mesoderm in a species of *Phoronis* occurring near Sebastopol. It is apparently formed by the arrangement of mesenchyme cells into an epithelium, and would therefore have a different origin to what it has in the species whose development has been described by Caldwell. Schultz does not give the name of his species.

The anatomy of *Cephalodiscus* is fully described by MASTERMAN (1), and compared with that of the *Actinotrocha*-larva of *Phoronis*.

The homology of the "notochord" of *Cephalodiscus* with the "proboscis gland" of *Balanoglossus* and "subneural gland" of *Actinotrocha*, maintained by Masterman, is disputed by HARMER, who still regards it as homologous with the "Eicheldarm" of *Balanoglossus*. MASTERMAN (2) upholds his own views and criticises some of the figures in Spengel's monograph. SPENGLER objects to these criticisms.

The relationships of the different genera of *Enteropneusta* to one another are discussed by WILLEY (1, 2 & 3). He concludes, in opposition to Spengel, that the genus *Ptychodera*, with an outer layer of circular muscles and synapticulæ, is the most primitive, then follow *Schizocardium* and *Glandiceps*, with an inner layer of circular muscles and no synapticulæ, *Balanoglossus*, characterised by the absence of circular muscles and of synapticulæ, being the least primitive. He describes a new genus, *Spengelia*, resembling *Glandiceps*, but approaching *Ptychodera* in the possession of synapticulæ and of the remains of dorsal-roots arising from the collar nerve-cord, and especially characterised by a well-defined layer of splanchnic nerve-fibres round the buccal cavity and œsophagus, and by the occurrence on each side of the dorsal median line of a series of deep dermal pits in the post-branchial region of the body. He proposes (2) the term "proboscis-cœcum" for the process extending forwards from the anterior end of the notochord in *Glandiceps* and *Schizocardium* ("Eicheldarm" auct.).

HILL (Pt. II) describes a new species of *Ptychodera* without circular muscles in the trunk and having its genital-pleuræ rudimentary, with the dorsal diverticula of the intestine glandular, with the two longitudinal

ciliated grooves of the intestine covered by epidermis, and with the axial-canal in the dorsal nerve-cord opening to the exterior both anteriorly and posteriorly.

DISTRIBUTION.

Ptychodera flava, Esch., on Funafuti Atoll, off Noumea (New Caledonia), and from a rock-pool on Lifu (Loyalty Is.), on the I. of Admédée (inside Great Barrier Reef of New Caledonia), and I. of Pines; HILL; and WILLEY (1) & (2).

SYSTEMATIC.

Ptychodera (s. str.) *hedleyi*, n. sp., Funafuti Atoll, external and internal anatomy; HILL, Mem. Austral. Mus. iii, pp. 203 & 333.

P. caledoniensis, provisional new species, for what is probably to be identified with *P. (chlamydothorax) flava*, Esch., I. of Admédée (inside Great Barrier Reef of New Caledonia), and I. of Pines; WILLEY, Quart. J. mikr. Sci. xl, p. 182. HILL, finding the same species on Funafuti Atoll, identifies it with *P. flava*, Esch., and WILLEY (2) accepts this identification, with the proviso, that if it should not turn out to be the same as the species occurring in the Marshall Is. (the original locality of Eschscholtz' species) the latter will have to be renamed.

VI. ROTIFERA AND GASTROTRICHA.

TITLES.*

278. BRYCE, D. Contributions to the non-marine fauna of Spitzbergen. Part ii. Report on the *Rotifera*. P. Zool. Soc. London, 1897, pp. 793-799.
279. *COLLIN, A. Eingeweidewürmer und Räderthiere. Die Thierwelt Ost-Africas, iv, Lifg. v, Berlin (Dietr. Reimer), 1897, 13 pp. and 14 figg. in text.
280. DADAY, J. (1) Új-Guineai Rotatoriák (*Rotatoria* Novæ Guineæ). Math. term. Ertes. xv, pp. 131-148, 12 figg.
281. *——. (2) Rotatorien [des Plattensees]. Result. wiss. Erforsch. Balatonsees, pp. 123-133. (See Zool. Anz. xx, p. 620.)
282. ——. (3) Beiträge zur Kenntniss der Microfauna der Tátraseen. Termes. Fuzetek, xx, pp. 149-196.
283. DUNLOP, M. F. On *Metopidia pterygoida*, a new Rotifer. J. Quekett Club, vi, pp. 325-327, pl. xvii.
284. ERLANGER, R. & LAUTERBORN, R. Ueber die ersten Entwicklungsvorgänge im parthenogenetischen und befruchteten Räderthier-ei (*Asplanchna priodonta*). Zool. Anz. xx, pp. 452-456.

* An asterisk prefixed to a quotation indicates that the Recorder has not seen the Journal or Work referred to.

285. FRANCÉ, R. A *Brachionus quadratus*, Rouss. szervezete. Potfuz. Termes. Kozl. xlv, pp. 206-218, 8 figg.
286. JENNINGS, H. S. The early development of *Asplanchna herrickii*, Guerne: a contribution to developmental mechanics. Bull. Mus. Harvard, xxx, pp. 1-118, pls. i-x.
 I. Mechanics.
 II. Morphology of the Rotifera.
 III. Materials and methods.
287. KELLICOTT, D. S. The *Rotifera* of Sandusky Bay. (2nd paper.) Tr. Amer. micr. Soc. xix, pp. 43-54, 3 figg.
288. LAMBEERE, A. Notes du laboratoire de biologie ambulante de l'université de Bruxelles, i. Expédition à Kinroy. Ann. Soc. Belg. Micr. xxi, pp. 33-41.
289. LEUSSEN. Sur la présence de Sporozoaires chez un Rotateur. Zool. Anz. xx, pp. 330-333.
290. NUSBAUM, M. Ueber Versuche, das Geschlecht an einem Räderthiere, *Hydatina senta*, willkürlich zu bestimmen. SB. niederrhein. Ges., 1896, p. 40. Full paper, Arch. mikr. Anat. xlix, pp. 227-308. Abstract, J. R. micr. Soc. 1898, pp. 306-308.
291. PITARD, E. Sur le Plankton du lac de Chavonnes. Arch. Sci. Nat. (4) iii, 3 pp.
292. ROUSSELET, C. F. (1) *Brachionus bakeri* and its varieties. J. Quekett Club, vi, pp. 328-332, pl. xvi.
293. ———. (2) On the male of *Proales wernecki*. *T. c.* pp. 415-418, pl. xix. [See also two papers in J. R. micr. Soc. recorded last year.]
294. SADONES, —. Zur Biologie (Befruchtung) der *Hydatina senta*. Zool. Anz. xx, pp. 515-517.
295. SCHERREN, H. Rotifers commensal with Caddis-worms. Nature, lvi, p. 224.
296. SHEPHARD, J. A new Rotifer, *Lacinularia elliptica*. Victorian Natural. xiv, pp. 84-86, pl. i.
297. STOKES, A. C. Some new forms of American Rotifera, II. Ann. Nat. Hist. xix, pp. 628-633, pl. xiv.
298. VANHÖFFEN, E. Die Fauna und Flora Grönlands. Grönl. Exped. d. Ges. Erdkunde zu Berlin, 1891-1893, Berlin (Kühl), 4to., 1897, II. Pt. 1.
 IV. Kap. Wirbelloser Landtiere und Süßwasserplankton, pp. 175-223.
 VI. Das Plankton des Karajak-Fjordes (Rotifers, p. 276).
299. WEBER, E. F. Note sur quelques mâles de Rotateurs. Rev. Suisse Zool. v, pp. 91-99, pl. iv.
300. ZACHARIAS, O. (1) Neue Beiträge zur Kenntniss des Süßwasserplanktons. Forschber. Plon, v, pp. 1-9, pl. i.
301. ———. (2). Zur Mikrofauna der Sandforter Teiche. *T. c.* pp. 112-114.
302. ZOGRAF, N. DE. Sur une méthode de préparation des Rotateurs. C.R. Ac. Sci. cxxiv, pp. 245 & 246.

BIOLOGY.

The early development (maturation of egg, orientation, cleavage, and gastrulation) of *Asplanchna herrickii*, de Guerne, considered from the

mechanical point of view, but found not to be determined by any simple mechanical factors or relations of form; JENNINGS.

The first stages in development (formation of centrosomes, nutrition of ovum, and its maturation) in the three kinds of ova, viz.:—the parthenogenetic ones which become females, the parthenogenetic ones which become males, and the fertilized ones which become winter eggs—, of *Asplanchna priodonta*; ERLANGER & LAUTERBORN. Experiments for producing the different kinds of eggs at will in *Hydatina senta*, showing that a female, when well fed after leaving the egg, produces females parthenogenetically and continues so to do even if it is afterwards badly fed, whereas if badly fed to begin with male eggs are produced parthenogenetically however the after-conditions be changed; NUSBAUM. The influence of the oxygenation of the water on rate of development and of temperature on the number of eggs produced is also shewn experimentally.

Impregnation of the ova in *Hydatina senta*, the spermatozoa boring their way through the membrane of the ovary from the colon of the female, into which they were injected by the male; SADONES [compare a similar process in a Turbellarian, p. 22 of this record].

Sporozoa (stages of *Euglena*?) parasitic in intestinal cells of *Hydatina senta*; LEUSSEN.

Commensalism: of Rotifers with caddis worms; SCHERREN.

Tube-building of *Melicerta ringens*. Int. J. Micr. (3) vii, pp. 285–287.

Method of preparing rotifers: modification of Rousselet's; ZOGRAF.

GEOGRAPHICAL DISTRIBUTION.

Spitzbergen: Fresh-water rotifers, 19 species *Bdelloida*, 6 *Ploima*, in ponds which often frozen for nine months of the year; BRYCE.

Greenland: 84 species of fresh-water Rotifers, 4 of them new to Greenland; VANHÖFFEN, p. 175, &c.; presence of *Synchaeta baltica* and *Mastigocerca stylata*, Gosse, which only known before in the North Sea and Baltic; VANHÖFFEN, p. 276.

Arran: a new Rotifer; DUNLOP.

Schleswig-Holstein: rotifers; ZACHARIAS (1). Ponds of Sandfort, 14 species; ZACHARIAS (2).

Belgium: Kinroy: 6 spp. *Rhizota*, 8 spp. *Bdelloida*, and 23 spp. *Ploima*; LAMEERE.

Switzerland: Rotifers of L. of Chavonnes; PITARD. Geneva neighbourhood: 6 male rotifers, not previously described; WEBER.

Hungary: L. Balaton: 41 species (12 new); DADAY (2). 18 Lakes in the Tatra Mountains: 23 species rotifers; DADAY (3).

New Guinea: list of species; DADAY (1).

E. Africa: 16 spp. Rotifers (5 new), and 3 *Gastrotricha* (1 new); COLLIN.

America:—New Jersey: shallow pool near Trenton, 6 new species; STOKES. L. Erie: Sandusky Bay: enumeration of 39 additional species making a total of 106 species; KELLCOTT.

SYSTEMATIC.

A.—*ROTIFERA*, s.s.

Asplanchna papuana, n. sp., New Guinea; DADAY, Math. term. Ertes. Magyar Ak. xv, p. 132.

A. priodonta, development of parthenogenetic and fertilised eggs; ERLANGER & LAUTERBORN. *A. herrickii*, early development, includ-

- ing gastrulation, up to a later stage than hitherto described for other Rotifers; JENNINGS.
- Brachionus mirabilis* and *papuanus*, n. spp., New Guinea; DADAY, Math. term. Ertes. Magyar Ak. xv, pp. 140-143. *B. tetracanthus*, n. sp., Victoria Nyanza, near Djuma I.; COLLIN, Thierwelt Ost-Afr. iv, Lf. v, p. 8.
- B. bakeri*, O. F. M., definition of species, the type-species and 8 varieties described and figured, 5 ancient and 8 more recent species referred to it as varieties; ROUSSELET. *B. quadratus*, Rouss., anatomy; FRANCÉ.
- Callidina venusta*, n. sp., for (*Macrotrachela elegans*, Milne); BOYCE, P. Zool. Soc. London, p. 796.
- Cathypna glandulosa*, n. sp., and *C. scutaria*, n. sp., shallow pool near Trenton, N. J.; STOKES, Ann. Nat. Hist. xix, pp. 631 & 632.
- Copeus labiatus*, Gosse, near Geneva, description of ♂; WEBER, p. 92.
- Diarthra*, n. g. with a horn-like process on each side of the body anteriorly, for *D. monostyla*, n. sp., New Guinea; DADAY, Math. term. Ertes. Magyar Ak. xv, p. 143.
- Diglena contorta*, n. sp., shallow pool near Trenton, N. J.; STOKES, Ann. Nat. Hist. xix, p. 630.
- D. forcipata*, Ehr., near Geneva, description of ♂ (1 specimen); WEBER, p. 94.
- Dinocharis pocillum*, Ehr., near Geneva, description of ♂; WEBER, p. 96.
- Diplax ornata*, n. sp., New Guinea; DADAY, Math. term. Ertes. Magyar Ak. xv, p. 135.
- Diplois sculpturata*, n. sp., New Guinea; DADAY, t. c. p. 135.
- Euchlanis longicaudata*, n. sp., Bukoba; COLLIN, l. c. p. 6.
- Hydatina senta*, parasites of; LEUSSEN.—Experiments in producing sex; NUSBAUM.—Impregnation of ova; SADONES.
- Lacinularia elliptica*, n. sp., Lagoon near the Yarra River, Heidelberg, Victoria; SHEPHARD, Vict. Nat. xiv, p. 84.
- (*Macrotrachela elegans*, Milne) = *Callidines venusta*, n. sp.; BRYCE.
- Mastigocerca hamata*, n. sp., pond near Tillowitz in Upper Schleswig; ZACHARIAS, Forschber. Plon, v, p. 8. *M. multierinis*, n. sp., Sandusky Bay, closely allied to *M. lata*; KELLCOTT, Tr. Amer. micr. Soc. xix, p. 50. *M. spinigera*, n. sp., shallow pool near Trenton, N. J.; STOKES, Ann. Nat. Hist. xix, p. 631.
- Megalotrocha binotata*, n. sp., New Guinea; DADAY, Math. term. Ertes. Magyar Ak. xv, p. 133.
- Metopidia pterygoida*, n. sp., pool, 500 ft. above sea-level, Arran; DUNLOP, J. Quekett Club, vi, p. 325.
- Monostyla bicornis*, *incisa* and *pygmæa*, n. spp., New Guinea; DADAY, Math. term. Ertes. Magyar Ak. xv, pp. 136-139. *M.*, 2 spp. (nov. ?), Bukoba; COLLIN, Thierwelt Ost-Afr. p. 7.
- Noteus stuhlmanni*, n. sp., Bussisi; COLLIN, l. c. p. 8.
- "*Notommata*" *vorax*, n. sp., more probably the type of a n. g. (to include also *Taphrocampa clavigera*, Stokes), shallow pool near Trenton, New Jersey; STOKES, Ann. Nat. Hist. xix, p. 628.
- Pedalion mirum*, in Holstein Lakes, and in several ponds in both Schleswig and Holstein; ZACHARIAS (1) p. 8.
- Philodina* (? ?) *emini*, n. sp., Bukoba; COLLIN, l. c. p. 4.
- Plasoma truncata*, n. sp., Sandusky Bay (surface); KELLCOTT, Tr. Amer. micr. Soc. xix, p. 47.
- Proales algicola*, n. sp. in mucilaginous matrix of *Anabaena gelatinosa* (an Alga), Sandusky Bay; KELLCOTT, Tr. Amer. micr. Soc. xix, p. 48.
- P. hyalina*, n. sp., shallow pool near Trenton, New Jersey; STOKES, Ann. Nat. Hist. xix, p. 629.
- P. (Notommata) wernecki*, Ehr., figures of ♂ with further description; ROUSSELET (2).

Rotifer, sp. (nov. ?), Bukoba; COLLIN, *l. c.* p. 4.

Sacculus orbicularis, n. sp., Biemüller's Cove, Sandusky Bay; KELLICOTT,
Tr. Amer. micr. Soc. xix, p. 46.

Salpina brevispina, Ehr., and *S. mucronata*, Ehr., description of ♂s;
WEBER, p. 98.

Scaridium longicaudum, Ehr., near Geneva, description of ♂, from 2
specimens; WEBER, p. 97.

Stephanops tenellus, n. sp., Spitzbergen; BRYCE, P. Zool. Soc. London, p.
798.

B.—GASTROTRICHA.

Chaetonotus ornatus, n. sp., New Guinea; DADAY, Math. term. Ertes.
Magyar Ak. xv, p. 145. *C.*, 2 spp., Bukoba; COLLIN, *l. c.* p. 9.

Ichthydium macrurum, n. sp., Bukoba; COLLIN, *l. c.* p. 9.

Lepidoderma biróii, n. sp., New Guinea; DADAY, Math. term. Ertes.
Magyar Ak. xv, p. 147.

VII. MESOZOA.

(*Nothing.*)

XVI. CŒLENERATA.

[VACANT.]

It is intended that the literature of 1897 shall be given in the next
Volume together with that of 1898.

XVII. SPONGIÆ.

BY

PROFESSOR R. VON LENDENFELD.

CONTENTS.

	Page		Page
INTRODUCTION	1	4. Phylogeny & Classification	10
I. TITLES	2	5. Methods	12
II. BIOLOGY.		III. SYSTEMATIC.	
1. Morphology and Physiology		Calcarea	
A. General	4	Homocœla	12
B. Canal-system	5	Heterocœla	12
C. Skeleton	5	Silicea	
D. Epithelia, Cuticula	6	Triaxonia	12
E. Chones	7	Hexactinellida	12
F. Cortex	8	Hexaceratina	13
G. Pulpa	8	Tetraxonia	13
H. Sexual cells, Propagation and Development	8	Tetraxonida	13
I. Physiology	9	Tetractinellida	13
K. Habits, Bionomics	9	Lithistida	14
2. Geographical Distribution		Monaxonida	14
A. General	9	Clavulina	14
B. Faunistic	9	Cornacuspongiæ	15
3. Geological Distribution	10	Marine forms	15
		Spongillidæ [Vacant]	

INTRODUCTION.

THE most important papers on Sponges published in 1897 are :—(26) in which MINCHIN discusses the different views on the nature of Sponges and their position in the animal kingdom; (6) in which DÖDERLEIN publishes a detailed description of his *Petrostroma*; (14) and (34) in which IJIMA and F. E. SCHULZE treat of Hexactinellids; (21) in which LENDENFELD publishes the results of his researches on the Adriatic *Clavulina*; (5), (20) and (37) in which DENDY, LENDENFELD and TOPSENT describe a number of new species from the South Coast of Australia, Zanzibar and Amboina, respectively; (32) in which ROUSSEAU acquaints us with a new method of

dissolving the spicules without injury to the histological structure; and (29) and (42) in which OPPLIGER and ZEISE respectively describe a number of new Fossil Sponges.

I. TITLES.*

1. AUSTEN, E. Notes on a recent zoological expedition on the Lower Amazon. P. Zool. Soc. London, for 1896, pp. 768-779.
BRANDT, K. (7) Zool. Rec. 1896. Summary: J. R. Micr. Soc. 1897, p. 116.
2. ——. Die Fauna der Ostsee, insbesondere die der Kieler Bucht. Verh. Deutsch. zool. Ges. vii, pp. 10-34. (Sponges, p. 18.)
BREITFUSS, L. (9) Zool. Rec. 1896. Summary: J. R. Micr. Soc. 1897, p. 44.
———. (10) Zool. Rec. 1896. Summary: J. R. Micr. Soc. 1897, p. 44.
3. ——. *Ascandra hermesi*, ein neuer homocœler Kalkschwamm aus der Adria. Zeitschr. wiss. Zool. lxxiii, pp. 39-42, 2 figg. Summary: Zool. Centralbl. iv, p. 913.
4. ——. Kalkschwämme von Ternate. (Kükenthal, Ergebnisse einer zoologischen Forschungsreise in den Molukken und Borneo.) Abh. Senckenb. Ges. xxiv, pp. 169-177.
DENDY, A. (15) Zool. Rec. 1895. Summary: J. R. Micr. Soc. 1897, p. 132.
5. ——. Catalogue of non-calcareous Sponges collected by J. Bracebridge Wilson, Esq., M.A., in the neighbourhood of Port Phillip Heads. Part III. P. Soc. Victoria, ix, pp. 230-259. Summaries: J. R. Micr. Soc. 1897, p. 541; Zool. Centralbl. iv, p. 685.
6. DÖDERLEIN, L. Über die Lithonina, eine neue Gruppe von Kalkschwämmen. Zool. Jahrb. Syst. x, pp. 15-32, pls. 2-6. Summaries: J. R. Micr. Soc. 1897, p. 299; Zool. Centralbl. iv, pp. 515 & 516.
7. DUN, W. Note on the occurrence of Sponge-remains in the lower Silurian of New South Wales. P. Linn. Soc. N. S. Wales, xxii, pp. 436 & 437.
8. *ELERA, R. DE. Catálogo sistemático de toda la Fauna de Filipinas conocida hasta el presente, y á la vez el de la colección zoológica del Museo de PP. Dominicós del Colegio-Universidad de St. O. Tomás de Manila. Vol. iii, Molluscos y Radiados. (Sponges, pp. 844-846.)
9. FRANCÉ, R. [The *Craspedomonada*, in Hungarian.] Budapest, 1897, viii and 112 pp., 78 figg. Transl. into German. Budapest, 1897, 123 pp., 78 figg. (Sponges, pp. 192-194 in the German translation.)
10. FRIČ, A. & VÁVRA, V. Untersuchungen über die Fauna der Gewässer Böhmens, iii. Arch. Landesf. Böhmen, x, 74 pp., 33 figg.
11. GARBINI, A. Due Spongille del Lago di Garda nuove per l'Europa. Zool. Anz. xx, pp. 477 & 478.
GRANGER, A. (17) Zool. Rec. 1896. Summary: Zool. Centralbl. iv, pp. 402 & 403.

* An asterisk prefixed to a quotation indicates that the Recorder has not seen the Journal or Work referred to. The titles without date refer to papers published in 1897; to the titles of papers omitted in last year's record, and now given, the date (1896) is attached.

12. GÜNTHER, A. (On the exploration of the deep sea. Presidential Address.) P. Linn. Soc. London, 1896, 1897, pp. 17-54.
HAECKEL, E. (18) Zool. Rec. 1896. Summary: Zool. Centralbl. iv, pp. 608-612.
13. HOERNES, R. Die Fauna des Baikalsees und ihre Reliktenatur. Biol. Centralbl. xvii, pp. 657-664. Summary: Zool. Centralbl. iv, p. 825.
14. IJIMA, J. Revision of Hexactinellids with Discocasters, with descriptions of five new species. Annot. zool. Japon. i, pp. 43-59. Summaries: J. R. Micr. Soc. 1897, pp. 393 & 394; Zool. Centralbl. iv, pp. 745 & 746.
15. KIESCHNICK, O. Berichtigung. Zool. Anz. xx, p. 28.
KIRK, H. (25) Zool. Rec. 1896. Summary: Zool. Centralbl. iv, p. 516.
16. *LAMPERT. Das Leben der Binnengewässer. Leipzig, 1897.
LENDENFELD, R. v. (29) Zool. Rec. 1896. Summary: Zool. Centralbl. iv, p. 231.
17. ——. Note on some Sponges from the Auckland Islands. Ann. Nat. Hist. (6), xix, p. 124.
18. ——. Der Thierstamm der Spongien. Zool. Garten, xxxviii, pp. 6-13, 44-51, 71-80 (sep. pp. 1-24), 36 figg.
19. ——. (Notes on Rockall Island and Bank.) On the Spongida. Tr. Irish Ac. xxxi, pp. 82-88, 4 figg.
20. ——. Spongien von Sansibar. (Voeltzkow, wissenschaftliche Ergebnisse der Reisen in Madagaskar und Ostafrika.) Abh. Senckenb. Ges. xxi, pp. 93-133, pls. 9 & 10.
21. ——. Die *Clavulina* der Adria. Acta Ac. German. lxxix, pp. 1-251, pls. 1-12 (dated 1896, appeared 1897).
LEVANDER, K. (44) Zool. Rec. 1895. Summary: Zool. Centralbl. iv, p. 51.
22. LINDGREN, N. Beitrag zur Kenntniss der Spongienfauna des Malaischen Archipels und der Chinesischen Meere. Zool. Anz. xx, pp. 480-487.
23. *LOISEL, G. Contribution à la physiologie et à l'histologie des Éponges. C.R. Soc. Biol. (10), iv, pp. 934 & 935 (preliminary report).
24. MARSHALL, W. Die deutschen Meere und ihre Bewohner. Kleine Ausgabe, zugleich als naturhistorisches Vademecum für Besucher deutscher Seebäder. Leipzig, 1897, v and 394 pp. (Sponges, pp. 44-47.)
25. MINCHIN, E. (36) Zool. Rec. 1896. Summaries: J. R. Micr. Soc. 1897, pp. 43 & 44; Zool. Centralbl. iv, pp. 230 & 231.
26. ——. *Ascandra* or *Homandra*? A test case for the rules of Zoological nomenclature. Zool. Anz. xx, pp. 49 & 50. Summary: Zool. Centralbl. iv, p. 231.
27. ——. Position of Sponges in the animal kingdom. Sci. progress, i, pp. 426-460 (sep. pp. 1-35). Summaries: J. R. Micr. Soc. 1897, p. 293; Zool. Centralbl. iv, pp. 910-913.
27. MOORE, J. The Freshwater fauna of Lake Tanganyika. Nature, lvi, pp. 198-200, 2 figg.
28. NÖLDEKE, B. Porifera. Zool. Jahresber. 1896, 7 pp.

29. OPPLIGER, T. Die Juraspongien von Baden. Abh. Schweiz. pal. Ges. xxiv, 58 pp., 11 pls.
30. PARKER, T. & HASWELL, W. A text-book of zoology. London, 1897. (Sponges, Vol. I, pp. 86-117, figg.)
31. *RICHARD, J. & NEUVILLE, H. Sur l'histoire naturelle de l'île d'Alboran. Mem. Soc. zool. France, x, pp. 75-87. (Sponges, p. 80.)
32. ROUSSEAU, E. Eine neue Methode zur Entkalkung und Entkieselung der Schwämme. Zeitschr. wiss. Mikr. xiv, pp. 205-209.
33. SCHULZ, E. Anatomische und histologische Untersuchung der von den Professoren Dr. Semon und Dr. Kükenthal während der Jahre 1893 und 1894 im Molukkenarchipel gewonnenen Hornspongien. Inaug. Dissert. 62 pp., 7 pls., Leipzig, 1897.
34. SCHULZE, F. E. Revision des Systems der Asconematiden und Rosselliden. SB Ak. Berlin, xxvi, pp. 520-558 (sep. pp. 1-39). Summaries: J. R. Micr. Soc. 1897, p. 541; Zool. Centralbl. iv, pp. 685 & 686.
35. —. Über einige Symmetrieverhältnisse bei Hexactinelliden-Nadeln. Verh. Deutsch. zool. Ges. vii, pp. 35-37.
- SEELIGER, O. (46) Zool. Rec. 1896. Summary: Zool. Centralbl. iv, pp. 505 & 506.
- TOPSENT, E. (50) Zool. Rec. 1896. Summaries: J. R. Micr. Soc. 1897, p. 123; Zool. Centralbl. iv, p. 516.
- (51) Zool. Rec. 1896. Summary: Zool. Centralbl. iv, p. 126.
36. —. Sur la genre *Halicnemia* Bowerbank. Mem. Soc. zool. France, x, pp. 235-251, 2 figg. Summary: Zool. Centralbl. iv, pp. 913 & 914.
37. —. Spongiaires de la Baie d'Amboine. (Voyage de MM. M. Bedot et C. Pictet dans l'Archipel malais.) Rev. Suisse Zool. iv, pp. 421-487, pls. 18-21. Summaries: J. R. Micr. Soc. 1897, pp. 211 & 212; Zool. Centralbl. iv, p. 686.
38. *VANGEL, E. (Sponges and Hydras), Resultate der wissenschaftlichen Erforschung des Balatonsees, 7 pp. 1 fig., Budapest, 1897.
- WELTNER, W. (55) Zool. Rec. 1896. Summary: Zool. Centralbl. iv, pp. 287 & 288.
39. —. Bericht über die Leistungen in der Spongiologie während der Jahre 1895 und 1896. Arch. Naturg. lix, (ii), pp. 291-329.
40. —. Die Coelenteraten und Schwämme des süßen Wassers Ost-Afrikas, Deutsch-Ost-Afrika, iv, 8 pp., 3 figg.
41. WHITELEGGE, T. The Sponges of Funafuti. Mem. Austral. Mus. iii, pp. 323-332, pl. 18.
42. ZEISE, O. Die Spongien der Stramberger Schichten. Palaeontologische Studien über die Grenzsichten der Jura- und Kreideformation im Gebiete der Karpathen, Alpen und Apenninen, VIII. Palaeontogr., Suppl. ii, pp. i-iv, 289-342, pls. 19-21.

II. BIOLOGY.

1. MORPHOLOGY and PHYSIOLOGY.

A. GENERAL [cf. Titles 18, 21, 26, 28, 30, 39].

LENDENFELD (21) does not consider it feasible to assume that—in the *Clavulina* at least—a Sponge is composed of as many “individuals” as there are oscules.

B. CANAL-SYSTEM [cf. Titles 20, 21].

LENDENFELD (21) finds the inhalant pores of *Tethya* situated on the sides of the inverted cones which protrude from the surface. In *Placospongia* these pores are confined to the bandshaped zones free from Pseudosterrasters, that separate the superficial armour-plates from each other. In *Vioa*, *Papillella* and *Latrunculia* they are situated on the summits of the papillae. In *Vioa* they sometimes form a ring round an osculum. In certain free forms of *Vioa viridis* (*Osculina polystomella*, O. Schmidt) the poregroups are, like the oscules, surrounded by serrated lips. In the cortex of his new *Cinachyra voeltzkowi*, LENDENFELD (20) has found the same ovoid cavities with perforated walls which Sollas had previously described in *Cinachyra barbata*. According to Sollas, there are no other pores than the pores in the walls of these cavities, whilst LENDENFELD found pores also on the exposed parts of the surface. He therefore does not consider (as Sollas had done) the ovoid cavities as partly belonging to the inhalant system, but assumes that all these cavities belong to the exhalant system and that the pores on the exposed parts are the inhalants.

LENDENFELD (21) finds the inhalant canals of *Vioa*, *Papillella* and *Tethya* just below the surface narrow and slit-like. The *Vioas* and *Papillellas* are traversed by wide, branching canals which probably anastomose and in some forms have a vestibular character: inhalant canals arising from them and oscular apertures opening out into them. In *Vioa ramosa* these canals attain a width of 4 mm.

The ciliated chambers of *Clavulina* are, according to LENDENFELD (21) mostly spherical and 0·02—0·05 mm. in diameter. The smallest chambers are those of the *Suberitidæ*.

The oscular tubes of *Astromimus luteus* pervade, according to LENDENFELD (21), the whole of the massive Sponge in the shape of straight and wide vertical canals. They are very numerous and run close together, side by side. The oscules of several species of *Vioa* and *Papillella* are covered with sievemembranes and surrounded by serrated lips.

C. SKELETON [cf. Titles 6, 14, 20, 21, 34, 35].

According to DÖDERLEIN (6) the skeleton of *Petrostroma schulzei* is composed of a firm network and of free spicules, both of carbonate of lime. The network is structurally and genetically similar to the network of siliceous rods forming the skeleton of the Dictyonine Hexactinellids. It consists of stout triactines firmly cemented together by carbonate of lime. During the cementing process the shape of these triactines is entirely lost. Herein *Petrostroma* differs from the fossil *Pharetrones*. Among the free spicules the two-pronged forks—they are triactines—which form bundles are particularly interesting as occurring only in *Petrostroma*, *Lelapia* and the *Pharetrones*.

In spite of the fact that sometimes, as for instance in *Asteropus incrustans* and *Vioa vastifica*, so many spicules of all transitional dimensions are met with, that no sharp limit can be drawn between the Megascleres and the microscleres, LENDENFELD (21) thinks that this distinction should be upheld. It shows however that there is no real, qualitative, difference between the large (megascleres) and the small (microscleres) spicules of siliceous sponges.

F. E. SCHULZE (35) draws attention to the fact that the shape of some Hexactinellid spicules indicates certain relations to crystals of the regular system. Thus the Discoctaster-rays of *Acanthascus* and *Rhabdocalyptus* mark the positions of the corners of a cube; the oblique connecting rods at the joining-points of the dictyonal network of *Aulocystis* etc. represent

the edges of an octahedron; and the terminal branches (spines) of the hexactin-rays of *Lophocalyx philippensis* and the terminal hooks of the oxyhexactin-rays in *Hyalonema apertum* and *Bathydorus uncifer* (n. sp.) appear to be situated in the secondary symmetry-planes of the regular crystal-system.

IJIMA (14) corrects some statements concerning Hexactinellid spicules.

The microscleres of Tetractinellids and *Clavulina* usually form—when present at all—an armour on the external surface and are here generally much more numerous than in the interior. Only in species of *Vioa* LENDENFELD (21) finds the microscleres confined to the interior and absent in the cortex.

All the megascleres of the *Clavulina* have, according to LENDENFELD (21) an axial thread, which in the tylostyls widens out in the centre of the "head" to form a head-nucleus. This nucleus is composed of the same substance as the thread and contains granules of various sizes. If the "head" is not situated terminally, the axial thread is continued beyond the head-nucleus. In the monactine spicules the axial thread terminates abruptly some distance from the blunt end. The relative thickness of the spicules and the position of the head in the tylostyles (whether terminal or not terminal) are subject to considerable variation even within one and the same specimen, so that these characters cannot be used for systematic purposes to such an extent as was formerly supposed. The Clavuline megascleres are on an average 60 times as long as thick. The stoutest spicules (1 : 34) were met with in *Suberites aaptus*; the most slender (1 : 200) in *Stelligera nux*.

It is according to LENDENFELD (21) a remarkable fact that the pointed end of the radial monactines is in the *Clavulina* always situated distally, whilst the point of the shaft of the radial triaens of Tetractinellids, from which the *Clavulina*-monactines are supposed phylogenetically to have been developed, is always directed inwards. In *Clavulina* the monactines very often project beyond the surface and form a sort of fur. LENDENFELD (21) also considers the large spicules forming the halo in *Trichostemma* as such radial "fur-spicules" (Pelznadeln) and not as tangential spicules. The same applies to *Tentorium*. Really tangential megascleres are found in the dermal layer of *Suberanthus*, *Polymastia* and other genera. In the boring forms of *Vioa* and *Papillella* the megascleres are very much more numerous in the exposed portions of the sponge, than in the interior. Also in *Polymastia* the spicules are very much more numerous in the cortex than in the pulpa.

The following new spicule-names have been introduced :

Pseudosterraster (LENDENFELD, 21): thick sausage-shaped, Sterraster-like Spicule developed from a Spiraster.—Strongylaster (LENDENFELD, 21): Euaster with cylindrical, blunt rays.—Centrotyl (LENDENFELD, 21): a small rod with a swelling at or near the centre.—Microrhabd (LENDENFELD, 21): a small cylindrical rod blunt at each end.—Discospiraster (SCHULZE, 34): Discohexaster with spirally wound terminal rays.—Aspidoplumicom (SCHULZE, 34): Plumicom with shield-like basal plates.—Rhopalaster (SCHULZE, 34): large Hexaster with club-like terminal rays.—Subtylostyl (LENDENFELD, 21): Tylostyl, the head of which is barely thicker than the shaft.

D. EPITHELIA, CUTICULA [cf. Titles 20, 21].

LENDENFELD (21) finds a well-developed cuticle on those surfaces of boring *Vioa*- and *Papillella*-specimens that are in contact with the stones, shells, etc. in which they dwell. This cuticle is comparable to the basal sponginplate of Horny Sponges. In preserved specimens of *Chondrilla* a continuous cuticle was found on the outer surface covering all the

inhalant pores and interrupted only at the oscules. In *Chondrilla nucula* the portions of this cuticule covering the pores show fine transverse (radial) lines which perhaps are the expression of slender tubes traversing this cuticule in the living sponge.

LENDENFELD (20, 21) thinks that the recent researches on Sponge-epithelia tend to demonstrate their diversity in different species. In *Suberites fugax* and *Polymastia robusta* he finds (21) a simple "Platten-epithel"; in *Suberites massa* thin and flat ("Platten") cells which here however possess processes extending down into the interior of the sponge. On the surface of *Phacellia weltneri* (20) massive, granular pavement-cells with centripetal processes were met with. Somewhat similar cells, much blackened by osmic acid, occur in *Papillella quadrata*. "Flask"-cells were observed by LENDENFELD (20) on the surface of *Phyllospongia dendyi* var. *spiculifera* and *Stelospongia operculum*. These cells are similar to the "flask-shaped cells" discovered by BIDDER in a horny sponge from Naples. The dermal cells of *Phyllospongia dendyi* are however not all flask-shaped: some are destitute of the neck and adhere with a broad base to the superficial plate to which they belong. All these cells have processes extending into the interior of the sponge.

Large multipolar, granular cells underlie the cuticule in *Vioa* and *Papillella* (21).

The inhalant pores of *Axinyssa topsentii* (21) are surrounded by ring-shaped cells; these pores are intracellular.

In the canal-walls of many *Clavulina* (21) a single layer of low, flat ("Platten") cells has been observed. Sometimes stouter pavement or cylindrical cells were met with in the canal-walls of *Vioa*, *Astromimus* and the oscular tubes of *Papillella*.

The flagella of the collar-cells often cross in the centre of the chamber, being more than half as long as the diameter of the latter (21). In sections they sometimes appear joined to form a sort of plasmodium in the centre of the chamber. In several cases processes were observed arising from the corners of the polygonal bases of the collar-cells and extending for some distance tangentially.

Free on the surface of the canals readily stained cells were observed in several *Clavulina* (21). Some of these had a nucleus, in others a nucleus could not be made out. These cells might be compared to Masterman's nephrocytes.

E. CHONES [cf. Title 21].

When SOLLAS made us properly acquainted with the chones in Tetractinellids, they were supposed to be confined to that order. LENDENFELD then discovered them in an Australian Monaxonid and established for this species, in consequence of its possession of chones, the new family *Sollasellidæ*. Now (21) LENDENFELD has found well developed chones in quite a number of monaxonid, clavuline Sponges, so that their presence in that Australian species can no longer be considered as a reason sufficient for separating it from the other Monaxonids. The chones of *Tethya* are situated in the floors of the cortical cavities. Both in the inhalant and in the exhalant system chones are met with. The *Tethya*-chones consist of an inner zone of roundish, massive cells, a middle zone of radial, and an outer zone (ring) of circular spindle-cells. In *Polymastia* the lacunæ occupying the fistular processes are separated from the canals of the interior by membranes in each of which one or more chones are situated. These chones consist chiefly of circular spindle-cells. In several species of *Vioa* and *Papillella* large chones were observed at the level of the limit between cortex and pulpa. These chones are generally simple; sometimes, however, as in *Vioa vastifica* two or three chones are found

together in a group connecting a cortical cavity with a canal of the interior. The subcortical chones of *Vioa* and *Papillella* consist of an inner zone of massive cells and an outer ring of circular spindle-cells. Outside the latter radial spindle-cells are observed traversing the longitudinal spicule bundles which usually surround the chones. Transverse membranes traverse the main canals of *Vioa* and *Papillella* at frequent intervals. These membranes are thickened towards the centre and perforated in the middle. They are (in *Vioa*) covered with numerous scattered microscleres and composed of an inner zone of massive, often radially elongated, more or less cylindrical cells, a middle zone of circular spindle-cells and outer zone of radial spindle-cells, occupying the distal, thin portion. In consequence of their similarity to the chones LENDENFELD has named these structures "chonal membranes." Doubtlessly the radial and the circular spindle-cells of all these chones and chonal membranes are to be considered as contractile elements, the former as dilatatores and the latter as constrictores of the chonal canal.

F. CORTEX [cf. Titles 20, 21].

In most *Clavulina* LENDENFELD (21) finds a cortical layer destitute of ciliated chambers. In *Tethya*, in some species of *Suberites*, in *Placospongia*, etc. this layer is dense and fibrillar. In *Suberanthus*, *Astromimus*, etc. the cortex is so rich in lacunose cavities, that it appears more or less foam-like. The fistulose appendages of *Polymastia* are composed of an inner lacunose, foam-like tissue and an outer dense fibrillar rind. The limit between cortex and pulpa is usually very well defined. Spindle-cells, probably of contractile nature, are often met with in the cortex, chiefly around the cortical canals. Sometimes radial dilatatores and circular constrictores can be distinguished. The soft tissue between the armour-plates of *Placospongia* consists chiefly of transverse fibres. In the cortex of *Suberites aaptus* two layers of nodulose masses of some organic, probably reserve-nourishing material are met with. Heaps of rounded granular cells, which may be young buds, are observed in the cortex of *Tethya*. In the cortex cells occur containing the pigment granules which give to the sponges their colour. Different *Clavulina* show a great diversity in the structure of their cortex (LENDENFELD, 20, 21).

G. PULPA [cf. Titles 20, 21].

LENDENFELD (21) finds the larger canals in many *Clavulina* surrounded by tissue similar to that of the cortex. Usually circular spindle-cells form the innermost layer of the canal wall. Sometimes also longitudinal and radial spindle-cells occur in the deeper layers. The longitudinal spindle-cells are met with chiefly round the canals which traverse the papillæ of *Vioa* and *Papillella* longitudinally. They cause the retraction of the papillæ.

Massive granular cells, probably spongoblastic in nature, were observed by LENDENFELD (21) overlying the basal sponginplate in *Suberites fugax*. In *Phyllospongia dendyi* LENDENFELD (20) observed long-necked spongoblasts similar to the superficial flask-cells. In the sections each of these spongoblasts appeared attached to a small sponginplate, the latest addition to the fibre, but these sponginplates were torn from the fibre by the action of the reagents employed and separated from it by a little space in the sections.

H. SEXUAL CELLS, PROPAGATION and DEVELOPMENT [cf. Titles 3, 21].

BREITFUSS (3) describes the ripe ovum of *Ascandra hermesii* as a sphere 0.17 mm. in diameter containing a large nucleus with one large and

several small chromatin-granules (nucleoli). A well defined endoplasmatic layer surrounds the nucleus.

According to LENDENFELD (21) the ova of *Vioa vastifica* possess pseudopodia and a large nucleus with a tangled chromatin thread.

LENDENFELD (21) describes groups of granular cells in the cortex of *Tethya* which are probably young buds.

I. PHYSIOLOGY [cf. Title 21].

The fact that the surfaces of boring sponges in contact with the stone, shell, etc., in which they live, are covered with semispherical protuberances fitting into corresponding pits of the stone, etc. appears, according to LENDENFELD (21), to be in favour of LETELLIER'S theory concerning the boring action of sponges.

K. HABITS, BIONOMICS [cf. Titles 20, 21].

The great differences observed in the structure of the surface in *Vioas* and *Papillellas* are, according to LENDENFELD (21), to a great extent merely due to differences in the degree of retraction of the papillæ. When these are extended, the sponge-surface appears highly papillous; when they are retracted, honeycombed.

Several species of *Vioa* and *Papillella* occur, both as free and as boring forms. It can hardly be doubted, thinks LENDENFELD (21), that many, if not all, boring sponges are able to grow out in the form of a free sponge, which may attain a very large size (*Vioa* [*Raphyrus*] *hixonii*), after having destroyed the stone, shell, etc. which they originally attacked.

Several cases of Symbiosis were observed by LENDENFELD (20, 21). The specimens of *Phyllospongia dendyi* var. *spiculifera* examined contained numerous Oscillarian Algæ (20). *Stelospongia operculum* appears to grow on an ascidian and to cover its mouth with a moveable lamellar outgrowth (20). *Ficulina ficus* has the same habit of growing on shells inhabited by a hermit crab, as *Suberites domuncula*. In both the entrance to the cavity of the shell always remains open (21). Numerous commensals, Hydroids, Worms, etc. (21) live in *Suberites domuncula*. The varieties of *Suberites fugax* contain three kinds of symbiotic plants, *Beggiatoa*.

2. GEOGRAPHICAL DISTRIBUTION.

A. GENERAL [cf. Titles 4, 12, 19, 21, 40].

BREITFUSS (4) draws attention to the poverty of tropical seas in Calcareous Sponges. In lat. 30° S. and N. the Calcareous become more numerous and from thence they constantly increase in numbers towards the poles.

GÜNTHER (12) mentions the abundance of Sponges on old cables from abyssal depths.

LENDENFELD (19) considers the Rockall-Sponge fauna nearly allied to the British.

LENDENFELD (21) states that of 30 Adriatic species of *Clavulina* only 10 have been found in the Mediterranean outside the Adriatic, but 20 outside the Mediterranean. This shows how little is known of the extra-Adriatic, Mediterranean sponge fauna.

Of the six species of Spongillids found in Eastern Africa only one, according to WELTNER (40), has also been found in other parts of the world.

B. FAUNISTIC [cf. Titles 1, 2, 3, 4, 5, 8, 10, 11, 13, 14, 17, 19, 20, 21, 22, 24, 27, 31, 37, 38, 40, 41].

Continent of Europe.—FRIČ & VÁVRA (10) mention two species of Spongillids from Bohemian lakes.—GARBINI (11) found spicules of four species

of Spongillids in the Lago di Garda, two of which (*Ephydatia robusta*, Potts and *Carterius tubisperma*, Potts) are new to the European fauna.—VANGEL (38) enumerates 5 species of Spongillids from the Platten-lake in Hungary.

Continent of Asia.—HOERNES (13) considers *Lubomirskia baicalensis*, Dyb. as a relict marine sponge and its presence in the Baikal a proof of the marine nature of that lake.

Continent of Africa.—MOORE (27) mentions sponges growing on *Neothauma* shells in Lake Tanganyika.—WELTNER (40) mentions 6 species of Spongillids from Eastern Africa.

Continent of South America.—AUSTEN (1) mentions two Spongillids from the lower Amazon.

European coast of North Atlantic and Rockall.—BRANDT (2) states that 26 species of Sponges occur in the Cattegat and 13 in the Bay of Kiel.—MARSHALL (24) enumerates the Sponges most frequently occurring on the German coast.—LENDENFELD (19) describes 7 species of Sponges from Rockall.

Mediterranean.—RICHARD & NEUVILLE (31) describe Sponges from the Alboran Island.—LENDENFELD (21) describes 30 species of *Clavulina* from the Adriatic. Of the 10 families and 26 genera of *Clavulina* recognized by him, 8 families and 15 genera occur in the Adriatic.—BREITFUSS (3) describes a Calcareous Sponge from the Adriatic.

Northern Pacific, Asiatic coast and Islands.—IJIMA (14) describes 9 species of Hexactinellids from Sagami Bay.—LINDGREN (22) describes 30 species of *Silicea* from the Chinese sea.—ELERA (8) mentions 14 species of *Silicea* from the Philippines.

East Indies.—LINDGREN (22) describes 31 species of *Silicea* from the coast of Java.—TOPSENT (37) describes one calcareous Sponge and 80 species of *Silicea* from Ambon.—BREITFUSS (4) describes 6 species of *Calcarea* from Ternate.

African coast of Indian Ocean.—LENDENFELD (20) describes 17 species of *Silicea* from Zanzibar.

South Pacific, Australia and Islands.—DENDY (5) describes 40 species of *Silicea* from Port Phillip Heads.—LENDENFELD (17) mentions 5 species of *Cornacuspongia* from the Auckland Islands.—WHITELEGGE (41) describes 16 species from Funafuti.

3. GEOLOGICAL DISTRIBUTION [cf. Titles 7, 29, 41].

Lower Silurian.—DUN (7) describes a *Protospongia* from Stockyard Creek, co. Alexander, New South Wales.

Jurassic.—OPPLIGER (29) describes 39 Hexactinellids, 22 Lithistids and 10 Pharetrones from Baden, Switzerland.

Cretaco-Jurassic.—ZEISE (41) describes 29 *Silicea* and 27 *Calcarea* from Stramberg.

4. PHYLOGENY and CLASSIFICATION [cf. Titles 6, 9, 14, 18, 21, 25, 26, 34, 36].

FRANCÉ (9) does not believe that the Sponges are related to the choano-flagellate Protozoa.

MINCHIN (26) discusses the views held by different authors concerning the phyletic relationship of Sponges with other organisms and their systematic position. He thinks that every one of the existing hypotheses on this subject is open to grave objections. The least objectionable seems to him the one according to which the Sponges form a separate phylum within the Metazoa.

LENDENFELD (18) shortly discusses the arrangement of Sponges in six orders.

MINCHIN (25) upholds the name *Ascandra* versus LENDENFELD.

DÖDERLEIN (6) considers his *Petrostroma* allied to the Pharetrones and to *Lelapia*.

IJIMA (14) wishes to combine all Hexactinellids with discoctasters in one subfamily. He thinks that this group is natural and divided by a wide gap from the other Rossellidæ.

F. E. SCHULZE (34) has now come to the conviction that the deeply situated microscleres are peculiarly conservative in character. He therefore considers their shape as being of greater systematic value than was hitherto supposed, and he now attaches less value to external characters than he did formerly. The diagnoses of some families are modified and some genera joined or suppressed in consequence: *Balanella* joined to *Caulophacus*; *Pleorhabdus* suppressed; *Craterochone* joined to *Aulochone*.

LENDENFELD (21) accepts Vosmaer's division of the *Monaxonida* into *Clavulina* and *Cornacuspongiæ* with some emendations. Asterose Microscleres, monactine Megascleres and the want of Spongin are characters of the *Clavulina*; meniscoid Microscleres, diactine Megascleres and Spongin characters of the *Cornacuspongiæ*. The *Suberites*, *Tethydæ* and *Spirastrellidæ* form the types of the *Clavulina*, the *Desmacidonidæ*, *Renieridæ* and *Spongidæ* the types of the *Cornacuspongiæ*. The doubtful forms are so arranged, that all which have asterose Microscleres (whether they possess a horny skeleton or not) and also the forms with diactine Megascleres which resemble the typical *Clavulina* in the structure of their soft parts, are placed in the *Clavulina*; the rest in the *Cornacuspongiæ*. The *Cornacuspongiæ* are supposed to be descended—polyphyletically—from the *Clavulina*.

The scheme of classification of the *Clavulina* proposed by LENDENFELD (21) is the following:

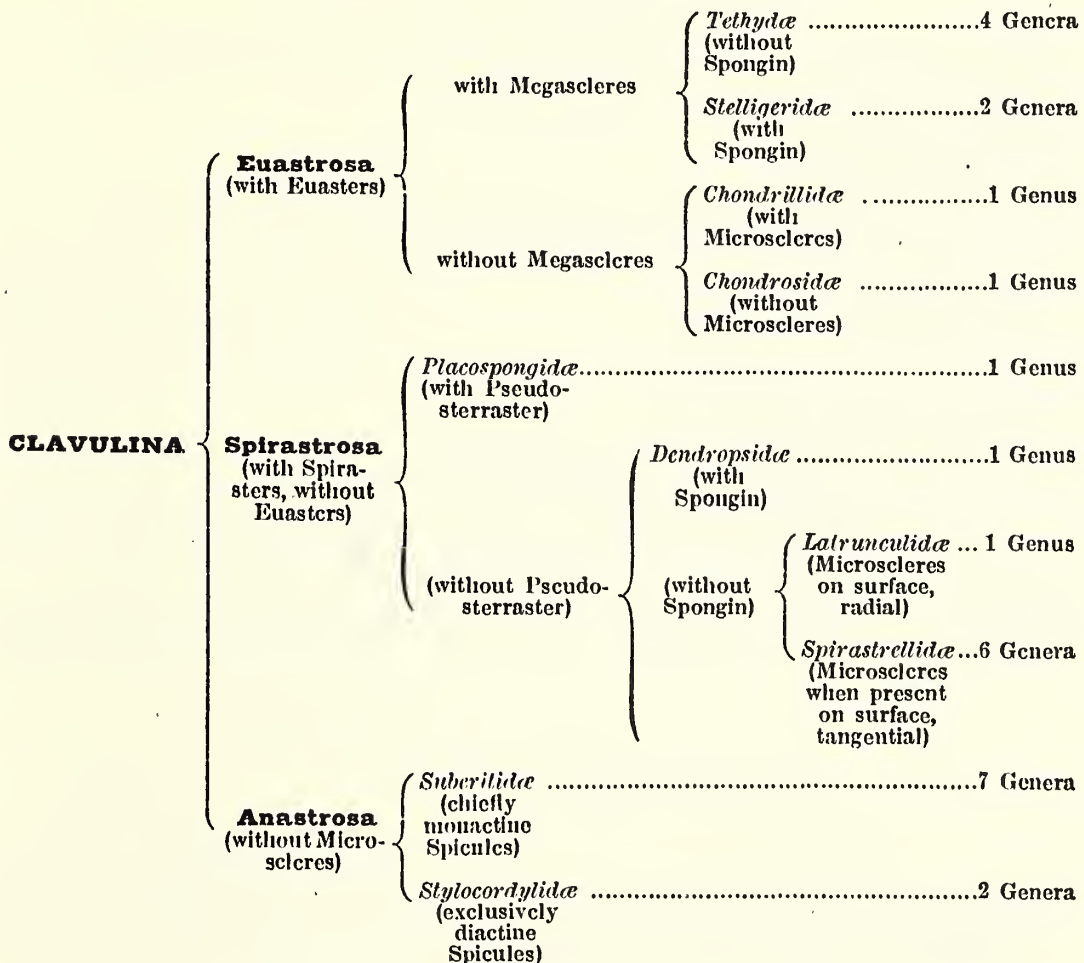

According to this the Order *Monaxonida* is divided into two suborders, *Clavulina* and *Cornacuspongiae*, and the *Clavulina* into three tribes, 10 families and 26 genera.

TOPSENT (36) proposes to place the genus *Halicnemia*, which he now considers nearly related to *Higginsia*, in the *Axinellidæ*.

5. *METHODS* [cf. Title 32].

ROUSSEAU (32) has successfully decalcified calcareous Sponges without injuring the soft parts by imbedding in celloidin, treating the imbedded piece with 85% alcohol and nitric acid and washing out in the presence of carbonate of lime; and finally sectioning. An analogous method with hydrofluoric instead of nitric acid gives good results when applied to siliceous Sponges.

III. SYSTEMATIC.

CALCAREA.

HOMOCCELA [cf. Titles 3, 18, 25].

Ascandra hermesi, BREITFUSS, Zeitschr. wiss. Zool. lxiii, p. 39, n. sp.
Ascetta primordialis, LENDENFELD, Zool. Garten, xxxviii, p. 11, re-described.

HETEROCCELA [cf. Titles 6, 18, 41].

ZEISE, Palæontogr. ii (Suppl.) establishes the following new genera:

- †*Strambergia*, n. g., p. 330;
- †*Rauffia*, n. g., p. 326;
- †*Euzittelia*, n. g., p. 329.

ZEISE, Palæontogr. ii (Suppl.) describes the following new species:

- †*Peronidella tithonica*, p. 315;
- †*Corynella moravica*, p. 321;
- †*Myrmecium grande*, p. 324;
- †*Crisispongia conica*, p. 325;
- †*Rauffia clavata*, p. 326;
- †*Euzittelia magnifica*, p. 329;
- †*Tremacystia hindei*, p. 331, *tithonica*, p. 332;
- †*Thalamopora zitteli*, p. 336, *hoheneggeri*, p. 338; and several other new fossil genera and species, to which however he gives no names because he considers the material at his disposal insufficient.

Petrostroma schulzei, DÖDERLEIN, Zool. Jahrb. Syst. x, p. 15, re-described.
Sycandra raphanus, LENDENFELD, Zool. Garten, xxxviii, p. 44, re-described.

SILICEA.

TRIAXONIA.

HEXACTINELLIDA [cf. Titles 14, 18, 29, 34, 41].

Mellonympha, n. g., F. E. SCHULZE, SB. Ak. Berlin, xxvi, p. 547 (sep. p. 28),
for *Rossella velata*, Wyv. Thoms.
Staurocalyptus, n. g., IJIMA, Annot. zool. Japon, i, p. 53.

IJIMA, Annot. zool. Japon, i, describes the following new species :

Rhabdocalyptus capillatus, p. 51, *victor*, p. 52;

Staurocalyptus ræperi, p. 55, *heteractinus*, p. 56, *glaber*, p. 57.

†*Trematodictyon regulare*, ZEISE, Palæontogr. ii (Suppl.), p. 297, n. sp.

†*Craticularia intrasulcata*, ZEISE, t. c. p. 299, n. sp.

ZEISE, t. c., describes several other new fossil genera and species, to which however he gives no names because he considers the material at his disposal insufficient.

OPPLIGER, Abh. Schweiz. pal. Ges. xxiv, describes †*Pachyteichisma mæandrina*, p. 15, and *turbinatum*, p. 16, hitherto only known as MS. names of ZITTEL; also a new species :

†*Trochobolus cuneiformis*, p. 19; and several other apparently new fossil species, to which however he attaches no names.

Bathydorus uncifer, F. E. SCHULZE, Verh. Deutsch. zool. Ges. vii, p. 37, n. sp. (no diagnosis).

Euplectella aspergillum, LENDENFELD, Zool. Garten, xxxviii, p. 46, re-described.

HEXACERATINA [cf. Title 18].

Dendrilla rosea, LENDENFELD, Zool. Garten, xxxviii, p. 50, re-described.

TETRAXONIA.

TETRAXONIDA.

TETRACTINELLIDA [cf. Titles 15, 18, 20, 22, 37].

LINDGREN, Zool. Anz. xx, describes the following new species :

Stelletta tenuis, p. 485 ;

Erylus decumbens, p. 485 ;

Caminus chinensis, p. 485 ;

Geodia distincta, p. 486, *arripiens*, p. 486 ;

Isops nigra, p. 486.

TOPSENT, Rev. Suisse Zool. iv, establishes the new genus :

Placinolopha, n. g., p. 429 ;

and describes the following new species :

Placinolopha Bedoti, p. 429 ;

Sydonops picteti, p. 431 ; and

Pilochrota brevidens, p. 433.

Pachastrella stylifera, LENDENFELD, Tr. Irish Ac. xxxi, p. 82, n. sp.

LENDENFELD, Abh. Senckenb. Ges. xxi, describes the following new species :

Ancorina simplex, p. 96 ;

Isops carcinophila, p. 99 ;

Cinachyra voeltzkowi, p. 101.

Stelletta hispida, LENDENFELD, Zool. Garten, xxxviii, p. 71, re-described.

LITHISTIDA [cf. Titles 29, 42].

OPPLIGER, Abh. Schweiz. pal. Ges. xxiv, describes the following new species:

†*Platychonia wittingensis*, p. 46, *tumida*, p. 46, *conchiformis*, p. 47;
 †*Lecanella complanata*, p. 49;

besides other fossils to which he gives no names. He describes also a new fossil genus, which however he does not name.

ZEISE, Palæontogr. ii (Suppl.), describes the new species:

†*Siphonia strambergensis*, p. 305;
 †*Ierea tithonica*, p. 306; and

several other new fossil genera and species, which however he does not name.

MONAXONIDA.

CLAVULINA [cf. Titles 5, 20, 21, 22, 36, 41].

DENDY, P. Soc. Victoria, ix, describes the following new species:

Suberites spirastrelloides, p. 247, *difficilis*, p. 248;
Spirastrella fibrosa, p. 254, *areolata*, p. 255;
Pronax carteri, p. 257.

LINDGREN, Zool. Anz. xx, describes the new species:

Dorypleres biangulata, p. 483;
Spirastrella aurivillii, p. 484, *semilunaris*, p. 484;
Latrunculia lævis, p. 484.

Spirastrella carnosus, TOPSENT, Rev. Suisse Zool. iv, p. 441, n. sp.

LENDENFELD, Abh. Senckenb. Ges. describes the new species:

Tethya globostellata, p. 104;
Chondrilla nuda, p. 105;
Vioa florida, p. 108.

TOPSENT, Mém. Soc. zool. France, x, redescribes:

Halicnemia patera, p. 235, *verticillata*, p. 243, *constellata*, p. 245.

LENDENFELD, Acta Ac. German. lxi, establishes the new genera:

Suberanthus, n. g., p. 144;
Astromimus, n. g., p. 148; and

describes the following new species:

Asteropus incrustans, p. 31;
Stelligera nux, p. 46;
Placospongia græffei, p. 48;
Vioa topsentii, p. 78, *ramosa*, p. 81;
Suberites gracilis, p. 130;
Astromimus luteus, p. 148;

and redescribes:

Tethya lyncurium, p. 15;
Xenospongia johnstoni, p. 30;
Chondrilla nucula, p. 34;
Chondrosia reniformis, p. 38;
Stelligera stuposa, p. 43;
Placospongia melobesioides, p. 53;

Spirastrella bistellata, p. 55 ;
Vioa viridis, p. 58, *schmidtii*, p. 72, *vastifica*, p. 86 ;
Ficulina ficus, p. 94 ;
Papillella suberea, p. 99, *quadrata*, p. 106 ;
Polymastia robusta, p. 111, *bursa*, p. 117 ;
Suberites domuncula, p. 118, *massa*, p. 127, *fugax*, p. 132, *longispinus*,
 p. 137, *arcicola*, p. 139, *aaptus*, p. 140 ;
Suberanthus flavus, p. 144.

WHITELEGGE, Mem. Austral. Mus. iii, p. 330, describes :

Polymastia dendyi, n. sp.

CORNACUSPONGIÆ.

Marine Forms [cf. Titles 5, 18, 19, 20, 22, 33, 37, 41].

DENDY, P. Soc. Victoria, ix, establishes the new genera :

Sigmaxinella, n. g., p. 240 ;

Pseudoclathria, n. g., p. 258 ;

and describes the following new species :

Axinella clathrata, p. 233, *kirkii*, p. 235 ;

Phakellia tumida, p. 236 ;

Acanthella tenuispiculata, p. 238 ;

Sigmaxinella australiana, p. 240, *ciocalyptoides*, p. 242 ;

Rhaphisia pallida, p. 257.

LINDGREN, Zool. Anz. xx, describes the following new species :

Halichondria variabilis, p. 480, *armata*, p. 480, *aura*, p. 480 ;

Petrosia nigricans, p. 480 ;

Chalina pulvinata, p. 481 ;

Siphonochalina truncata, p. 481 ;

Gellius strongylatus, p. 481 ;

Esperella macrosigma, p. 482 ;

Dendoryx mollis, p. 482 ;

Clathria ramosa, p. 482 ;

Raphidophlus Ridleyi, p. 483.

SCHULZ, Anatomische und Histologische Untersuchungen... describes the new species :

Euspongia distans, p. 15 ;

Cacospongia erecta, p. 23.

TOPSENT, Rev. Suisse Zool. iv, describes the following new species :

Desmacella fortis, p. 463 ;

Stylotella cornuta, p. 464, *conulosa*, p. 466 ;

Oceanapia amboinensis, p. 467, *fragilis*, p. 469 ;

Gellius toxius, p. 470, *glaberrimus*, p. 471, *hispidulus*, p. 472 ;

Pellina integra, p. 472 ;

Reniera pulvinar, p. 475 ;

Halichondria cavernosa, p. 477 ;

Pachychalina joubini, p. 480 ;

Cacochalina mollis, p. 481 ;

Chalina similis, p. 481 ;

Dysideopsis palmata, p. 482.

LENDENFELD, Abh. Senckenb. Ges. xxi, establishes the new genera :

Strongylacidon, n. g., p. 110 ;

Axinyssa, n. g., p. 116 ;

and describes the following new species :

- Strongylacidon sansibarense*, p. 110 ;
Tedania digitata, p. 112 ;
Phacellia weltnerii, p. 114 ;
Axinyssa topsentii, p. 116 ;
Reniera baviana, p. 119 ;
Stelospongia operculum, p. 124.

LENDENFELD, Tr. Irish Ac. xxxi, describes the new species :

- Thrinacophora microdragma*, p. 84 ;
Gellius styliferus, p. 87.

Euspongia officinalis, LENDENFELD, Zool. Garten, xxxviii, p. 74, redescribed.

WHITELEGGE, Mem. Austral. Mus. iii, describes the following new species from Funafuti :

- Spinoseella glomerata*, p. 326 ;
Gellius aculeatus, p. 326 ;
Clathria pellicula, p. 327 ;
Agelas gracilis, p. 328 ;
Ciocalypta incrustans, p. 329.

SPONGILLIDÆ.

(Nothing.)

XVIII. PROTOZOA.

BY

ALBERT WM. BROWN, B.A., F.L.S.,
Christ Church, Oxford.

CONTENTS.

	Page		Page
INTRODUCTION	1	Distribution (<i>cont.</i>)	
I. TITLES	3	B. Geological	14
II. BIOLOGY.		C. Parasitic	15
1. Anatomy	12	III. SYSTEMATIC.	
2. Physiology	12	Gymnomyxa.	
3. Embryology and Life History	13	Lobosa	15
4. Classification and No- menclature	13	Heliozoa	16
5. Culture and Methods	13	Foraminifera	16
6. Plankton and Variation	13	Radiolaria	18
7. Pathology	13	Corticata.	
8. Distribution		Sporozoa	19
A. Geographical	14	Flagellata	19
		Dinoflagellata	21
		Ciliata	21
		Acinetaria	22

INTRODUCTION.

THE Record for 1897 is again somewhat smaller than its predecessors. The steady decline in the number of papers published on Protozoa for the past four years is noteworthy and is principally due to a diminution of the energy with which certain pathological problems were till recently attacked.

Perhaps the event calling most for remark here is the conclusion of RUPERT JONES' "Monograph of the *Foraminifera* of the Crag" (20) begun so many years ago; whilst the same author and Mr FREDERICK CHAPMAN conclude their joint work on "The Fistulose *Polymorphinæ* and on the genus *Ramulina*" (71). LISTER (96), in the Proceedings of the Cambridge Philosophical Society, has attempted an explanation of the arrangement of the chambers in the biloculine and triloculine

Foraminifera. BURROWS & HOLLAND (12) have monographed the *Foraminifera* of the Thanet Beds of Pegwell Bay.

CAYEUX (19) has published a lengthy paper on the *Radiolaria* found in certain sedimentary deposits.

Amœba has come in for a good deal of attention during the year; many experiments on culture having been made with it. The papers of BEYERINCK (5), CASAGRANDE and BARBAGALLO (15), SCHARDINGER (136) and TISCHUTKIN (158) should be consulted in this connection. The importance of *Amœba* in pathology is receiving increased recognition, as reference to the subject-index will shew. Under this heading, BEHLA's (4) pamphlet on "Amœba from a parasitic standpoint" requires special mention. PROWAZEK (126) publishes a number of notes on the same animal, that dealing with contractile vacuole is most important, and SMITH (151) describes the sporular development of "*Amœba villosa*."

Various aspects of Protozoan physiology have been dealt with during the year. The first volume of DAVENPORT'S "Experimental Morphology" (31) deals almost entirely with results obtained from experiments on this group. JENNINGS (68) in the first part of a series of papers discusses the "Reactions to stimuli in unicellular organisms." HERRERA'S experiments on artificial *Infusoria* should be noted (62), and DANTEC'S work on the regeneration of the Nucleus (30).

HERTWIG has given us two valuable and interesting contributions, one on the reproduction of *Rhizopoda* (63) and the other on karyokinesis in *Actinosphaerium* (64).

A miscellaneous series of papers must be next dealt with. DALLINGER (29) replies to certain criticisms of his work on the "*Biflagellata*" in the Biol. Centrbl. LUSTRAC (98) describes "*Trypanosoma balbiani*," DOFLEIN (33) "*Kentrochona*" and "*Kentrochonopsis* n. g." and WALLENGREN "*Trichodina*" (163) and "*Pleurocoptes hydractinice*," whilst BORGERT (9) gives an account of certain parasitic forms.

The pathological and parasitic questions connected with this group receive their due share of attention. JANOWSKI (67) in a series of papers discusses the Ætiology of Dysentery. The *Hæmatozoa* of Malarial Fever form the subject of many contributions of which those by CELLI & SANTORI (20, 21), DOMINICI (35), FACCIOLA (41), LAVERAN (77), LEWKOWICZ (93), MACCULLUM (99) and ZIEMANN (171) appear to be the principal. The *Hæmatozoa* of Birds are described by MACCULLUM (100 and 101) and OPIE (117), and of Nematodes by MANSON (103), who also publishes directions for staining these peculiar flagellates.

The *Sporozoa* still appear to command more interest than other classes. New and other forms are considered by CAULLERY & MESNIL (17, 18 and 107), LABBÉ and RACOVITZA (76), LAVERAN (78, 79), LÉGER (84-87 and 89), MESNIL and MARCHOUX (108), PENARD (118) and PORTER (125), LENNSEN (90) announces the discovery of a Sporozoon in *Rotifera*, whilst CUÉNOT describes those in the cœlom of the cricket. METSCHNIKOFF (109) discusses the flagellated phase of *Coccidia*. LÉGER in other publications has studied the origin of the plasmodium of *Lithocystis* (80), the biology of the same animal (82), the life-history of *Coccidia* of *Arthropoda* (81) and also gives some account of his experimental studies on *Coccidia* (83).

Systematic works on the Protozoa are few this year. FRANCÉ (44) describes new and other forms from the Balaton Sea, and FUHRMANN (51) lists the fauna of the Alpine Lakes of Tessin.

The increase in papers dealing with Plankton is noteworthy. Of importance are AURIVILLIUS (2) on the Plankton of Baffin's Bay, PITARD (119-123) and ZACHARIAS (169). Plankton methods are considered by FRENZEL (47) and HENSEN (58) and severely criticised by KOFOID (74).

I. TITLES.*

1. ANDREAE, A. Eine werkwürdige Nodosariidenform aus dem Septarienthon von Lobsann im Unter-Elsass. Mt. Geol. Landesanst. Elsass-Lothringen, iv, 1896, pp. 171-174, 2 cuts.
APSTEIN, C. [See HENSEN & APSTEIN (59).]
2. AURIVILLIUS, C. W. S. Das Plankton der Baffin's Bay und Davis' Strait, ein thiergeographische Studie, pp. 179-212, pl. x. Zoologische Studien. Festschrift W. Lilljeborg, Upsala, 1896.
BARBAGALLO, P. [See CASAGRANDE & BARBAGALLO (15).]
3. BAUMGARTEN, P. & TANGL, F. Jahresbericht über die Fortschritte in der Lehre von den pathogenen Mikroorganismen, umfassend Bakterien, Pilze und Protozoen, 11 Jahrgang, 1895, 8vo, xi, 794 pp., Braunschweig, 1897.
4. BEHLA, R. Die Amöben insbesondere vom parasitären und culturellen Standpunkt, pp. i-vi & 73, 1 pl., Berlin.
5. BEIJERINCK, M. W. Amöbenkultur auf festen Substraten. Antwort an Herrn Colli. Centrbl. Bakter. Abt. i, xxi, pp. 101 & 102.
BLACKMAN, V. H. [See MURRAY and BLACKMAN (114).]
6. BLOCHMANN, F. Trichitenapparat und Reusenapparat. Zool. Anz. xx, pp. 133 & 134.
7. BOETTGER, O. Zur Kenntniss der Fauna der Mittelmiocänen Schichten von Kostež im Banat. Verh. Siebenb. Ver. xlvi, pp. 49-66.
Foraminifera.
8. BOLSIVS, H. Nota préliminaire sur des parasites de quelques Hirudinées. Ann. Soc. Bruxelles, 1895, pp. 203-206, 1 pl.
9. BORGERT, A. Beiträge zur Kenntniss des in *Sticholonche zanzlea* und *Acanthometriden*arten vorkommenden Parasiten (Spiralkörper, Fol. *Amæbophrya*, Köppen). Zeitschr. wiss. Zool. lxiii, pp. 141-186, pl. viii.
10. BRANDT, K. Die Fauna der Ostsee, insbesondere die der Kieler Bucht. Verh. Deutsch. zool. Ges. 1897, pp. 10-34.
11. BROWN, A. W. *Protozoa*. Zool. Record, xxxiii, 1896, pp. 24.
12. BURROWS, H. W. & HOLLAND, R. The Foraminifera of the Thanet beds of Pegwell Bay, with notes on other microscopic organisms; a description of the section at Pegwell Bay; and remarks on the correlation of the Thanet beds. P. Geol. Ass. xv, pp. 19-52, pls. i-v.
13. *BUSCALIONI, L. Sulla presenza di sostanze amilacee nel *Coccidium oviforme*, Leuck., e sull' affinità di quest' organismo con altri parassiti dell' uomo e degli animali. Malpighia, 1896, pp. 535-550.
14. BUTSCHINSKY, P. Die Protozoen-Fauna der Salzsee-Limane bei Odessa. Zool. Anz. xx, pp. 194-197.
15. CASAGRANDE, O. & BARBAGALLO, P. Ueber die Kultur von Amöben. Centrbl. Bakter. Abt. i, xxi, pp. 579-589.
16. *CATTERINA, G. Contribuzione allo studio sull' importanza dei Protozoie nella purificazione delle acque. Atti Soc. Veneto-Trent. iii, pp. 53-166.

* An asterisk prefixed to a quotation indicates that the Recorder has not seen the Journal or Work referred to.

17. CAULLERY, M. & MESNIL, F. Sur un type nouveau (*Metschnikovella*, n. g.) d'organismes parasites des Grégarines. C.R. Soc. Biol. (Ser. x) iv, pp. 951-953.
18. — & —. Sur un type nouveau (*Metschnikovella*, n. g.) d'organismes parasites des Grégarines. C.R. Ac. Sci. cxxv, pp. 787-790.
CAULLERY, M. [See also MESNIL & CAULLERY (107).]
19. CAYEUX, L. Contribution à l'étude micrographique des terrains sédimentaires. I. Étude de quelques dépôts siliceux secondaires et tertiaires du Bassin de Paris et de la Belgique. II. Craie du Bassin de Paris. Mem. Soc. geol. Nord, iv, No. 2, 1897, pp. 591, pl. x.
20. CELLI, A. & SANTORI, F. S. Die Inkubationsdauer des Malariafiebers nach der Behandlung mit Blutserum von immunen Tieren. Centrbl. Bakter. Abt. i, xxi, pp. 49-52.
21. — & —. Die Rindermalaria in der Campagna von Rom. Centrbl. Bakter. Abt. i, xxi, pp. 561-572, pl. iv.
22. CHAPMAN, F. *Foraminifera* in the Upper Cambrian of the Malverns. Nature, lvi, pp. 588 & 589.
— [See also JONES & CHAPMAN (71).]
23. COLES, C. The animal parasites of malarial fever. Tr. Leicester Soc. iv, pp. 365-370, 1 pl.
24. *CORONADO, E. V. Laveráneas en las aguas de Cerro. Crónica medquir. de la Habana, 1896, No. 9. Abstract. Centrbl. Bakter. Abt. 1^{te}, xxi, p. 33.
25. CRAIG, T. Hosts on which Infusoria are parasitic and commensal. Amer. Micr. J. xviii, pp. 253-256.
26. CUÉNOT, L. Double emploi du nom de genre *Diplocystis* parmi les Protozoaires. Zool. Anz. xx, pp. 209 & 210.
27. —. Évolution des Grégarines cœlomiques du Grillon domestique. C.R. Ac. Sci. cxxv, pp. 52-54.
Abstract in J. R. Micr. Soc. 1897, p. 396.
28. DADAY, E. Beiträge zur Kenntniss der Microfauna der Tátra-Seen. Termes. Fuzetek, xx, pp. 149-196.
29. DALLINGER, W. H. Untersuchungen an Biflagellaten. Biol. Centrbl. xvii, pp. 305-311.
A letter addressed to Prof. M. Hartog in reply to certain criticisms of the work of Dallinger & Drysdale made in Francé, R., "Monograph of the Polytomen." Abstract in J. R. Micr. Soc. 1897, p. 394.
30. DANTEC, F. LE. La régénération du micronucleus chez quelques Infusoires ciliés. C.R. Ac. Sci. cxxv, pp. 51 & 52.
Abstract in J. R. Micr. Soc. 1897, p. 395.
31. DAVENPORT, C. B. Experimental morphology. Part I. Effect of chemical and physical agents upon protoplasm. 8vo, London, Macmillan & Co., 1897, 280 pp.
32. DAWSON, Sir J. W. Note on *Cryptozoon* and other ancient fossils. Canad. Rec. vii, pp. 203-219.
33. DOFLEIN, F. Studien zur Naturgeschichte der Protozoen.
I. *Kentrochona nebalix*. Zool. Jahrb. Anat. x, pp. 619-641, pls. xlv & xlvi.
II. *Kentrochonopsis multipara*, n. g., n. sp., ein Infusor mit multipler Knospung. T. c. pp. 642-646, pl. xlvii.

34. DOMERGUE, F. A propos des "Trichiten" et des "Stützfasern" des Infusoires Ciliés. Zool. Anz. xx, pp. 3 & 4.
Abstract in Zool. Centrbl. iv, pp. 286 & 287.
35. DOMINICI, S. A. Contribucion al estudio de hematozoario de Laveran en Venezuela. 16mo, 27 pp., Caracas, 1896.
36. EARLAND, A. On *Foraminifera*. J. Quekett Club, vi, pp. 406-414.
Popular paper.
37. *EDWARDS, A. M. Rhizopods, the lowest forms of life. Amer. Micr. J. xvii, pp. 370-373 (1896).
Overlooked by Recorder in 1896.
38. EDWARDS, A. R. The diagnosis of malaria. Amer. Micr. J. xviii, pp. 274-280.
39. EISMOND, J. Zur Kenntniss des "Zwischenkörpers." Biol. Centrbl. xvii, pp. 336-339.
40. ENTZ, G. Resultate der wissenschaftlichen Erforschung des Balatonsees. Band ii, Theil i, pp. 279, 158 figures in text.
41. FACCIOLA, L. Sur les microcoques de la malaria. Arch. ital. Biol. xxvii, pp. 439-445.
Résumé of paper in Atti Soc. Toscana.
42. *FIORI, T. Sulla vita delle amebe nell' intestino dell' uomo sano e malato. Ann. d' igiene sperim. vi, pp. 467-473.
43. *FORNASINI, C. Contributo alla cognoscenza della microfauna terziaria italiana. Di alcune forme plioceiche della *Bigenerina robusta*. Mem. Acc. Bologna, Ser. v, Tom. v, 1896.
Abstract in Zool. Centrbl. iv, 1897, p. 445.
44. FRANCÉ, R. Protozoen. [In] Resultate der wiss. Erforschung des Balatonsees, ii Band, i Theil. Section 1, pp. 1-64, figg. 1-41.
45. FRANZENAU, A. Adatok Letkés faunájához. Math. term. Kozlem. Magyar Ak. xxvi, 1894, pp. 38, 1 pl.
46. FRENZEL, J. Untersuchungen über die mikroskopische Fauna Argentiniens. I. Die Protozoen. Bibl. Zool. Heft xii, Lief. 4.
47. ——. Zur Planktonmethodik. Biol. Centrbl. xvii, pp. 364-371.
48. ——. Neue oder wenigbekannte Süßwasserprotisten. Biol. Centrbl. xvii, pp. 801-808.
49. FRIČ, A. & VÁVRA, V. Untersuchungen über die Fauna der Gewässer Böhmens. III. Untersuchung zweier Böhmerwaldseen, des Schwarzen Sees und des Teufelssees. Arch. Landesdf. Bohmen, x, No. iii, 74 pp., 33 figg. in text.
50. FROSCHE, P. Zur Frage der Reinzüchtung der Amöben. Vorläufige Mittheilung. Centrbl. Bakter. Abt. i, xxi, pp. 926-932.
51. FUHRMANN, O. Recherches sur la faune des Lacs Alpains du Tessin. Rev. Suisse Zool. iv, pp. 489-543.
52. GRASSI, B. & SANDIAS, A. The constitution and development of the society of Termites: observations on their habits, with appendices on the parasitic Protozoa of Termitidæ, and on the Embiidæ. Quart. J. Micr. Sci. xl, pp. 1-75, with pl. xx, vol. xxxix.
Abstract in J. R. Micr. Soc. 1897, p. 394.
53. *GRECO, —. Recenti lavori sulla malaria. Riforma. med. 1896, No. 284, pp. 697-700.
54. GRZYBOWSKI, J. Mikrofauna utworów Karpackich. II. Ot wornice warstio naftonosnych okolicy Krosna. (Die Mikrofauna der Kar-

- pathenbildungen. II. Foraminiferen der naphthaführenden Schichten der Umgebung von Krosno.) Bull. Ac. Cracovie, 1897, pp. 180-186.
55. [GRZYBOWSKI, J.] Mikroskopowe badania namulów wiertniczych z kopalá naftowych. Kosmos polski. xxii, pp. 393-439.
Lists of *Foraminifera*.
56. HAMILTON, A. Deep sea fauna of New Zealand. Extracted from the "Reports of the Challenger expedition." New Zealand, 8vo, pp. 29, 1896.
57. HASSALL, A. Check lists of the animal parasites of geese and pigeons. 8vo, Washington (Governm. Print. Office), 1896.
58. HENSEN, J. Bemerkungen zur Planktonmethodik. Biol. Centrbl. xvii, pp. 510-512.
59. HENSEN, V. & APSTEIN, C. Die Nordsee-Expedition 1895 des deutschen Seefischerei-Vereins. Ueber die Eimenge der im Winter larchenden Fische. Wiss. Meeres Untersuch. Band ii, Heft 2, 1897, pls. i-xx, pp. 1-98. [*Dinoflagellata*.]
60. HERDMAN, W. H. Tenth annual report of the Liverpool Marine biology committee and their biological station at Port Erin. P. Liverp. biol. Soc. xi, pp. 7-56.
61. —, THOMPSON, J. C. & SCOTT, A. On the Plankton collected continuously during two traverses of the N. Atlantic in the summer of 1897. P. Liverp. biol. Soc. xii, pp. 33-90, pls. i-viii, 4 cuts.
62. HERRERA, A. L. Los Infusorios artificiales. Explicacion de movimiento vibratil. Mem. Soc. Ant. Alzate, x, pp. 323-334.
63. HERTWIG, R. Ueber Befruchtung bei Rhizopoden. SB. Ges. Munchen, xii, pp. 83-90.
64. —. Über Karyokinese bei *Actinosphaerium*. T. c. xiii, pp. 36-40.
65. HINDE, G. J. Note on a Radiolarian Chert from the Island of Billiton. Jaarb. Mijn. Ned. Oost-Ind. 1897, pp. 223-227, pl. iii.
HOLLAND, R. [See BURROWS & HOLLAND (12).]
66. ISHIKAWA, C. Über eine in Misaki vorkommende Art von *Ephelota* und über ihre Sporenbildung. Annot. zool. Japon. i, pp. 61 & 62.
67. JANOWSKI, W. Zur Actiologie der Dysenterie. Centrbl. Bakter. 1^{te} Abt. xxi, pp. 88-100, 151-158, 194-202, 234-255.
68. JENNINGS, H. S. Studies on reactions to stimuli in unicellular organisms. I. Reactions to chemical, osmotic and mechanical stimuli in the Ciliate Infusoria. J. Physiol. xxi, pp. 258-322, 22 figures in text.
69. JOBY, J. & DIXON, J. H. Coccoliths in our coastal waters. Nature, lvi, pp. 468 & 469.
70. JONES, T. RUPERT. A Monograph of the *Foraminifera* of the Crag. Part iv, containing general title page, pp. vii-xv, 315-402, conclusion of monograph. London, 4to, 1897.
71. JONES, T. R. & CHAPMAN, F. On the Fistulose *Polymorphinae* and on the genus *Ramulina*. II. The genus *Ramulina*. J. Linn. Soc. xxvi, pp. 334-354, figg. in text.
72. KARAWAIEW, W. Nachtrag zu meinem Artikel "Über ein neues Radiolar aus Villafranca." Zool. Anz. xx, pp. 193 & 194.
73. *KIRIKOW, V. Zur Morphologie der Malaria-Mikroorganismen. St. Petersb. med. Wochenschr. 1897, No. 42, pp. 397 & 398.

74. KOFOID, C. A. On some important sources of error in the Plankton method. *Science*, vi, pp. 829-832, 1897.
75. KUNSTLER, J. Fragments de biologie cellulaire. *Mem. Soc. Bordeaux*, (Ser. iv) v, pp. 1-128, 1895.
76. LABBÉ, A. & RACOVITZA, E. G. *Pterospora maldaneorum*, n. g., n. sp. Grégarine nouvelle parasite des Maldaniens. *Bull. Soc. zool. France*, xxii, pp. 92-97, 4 figg. in text.
77. LAVERAN, A. Au sujet d'une altération du sang qui pourrait être confondue avec les altérations du sang palustre. *C.R. Soc. Biol. Ser. x*, iv, 1897, pp. 319-321.
78. —. Sur une Myxosporidie des reins de la Tortue. *T. c.* pp. 725 & 726.
79. —. Sur une Coccidie du Goujon. *T. c.* pp. 925-927.
80. LÉGER, L. Sur l'origine du plasmodium et des cristaux dans les *Lithocystis*. *C.R. Soc. Biol.* iii, pp. 887-889, 1896.
81. —. Le cycle évolutif des Coccidies chez les Arthropodes. *C.R. Ac. Sci.* cxxiv, pp. 966-969.
82. —. Contribution à la connaissance des sporozoaires parasites des Échinodermes. Étude sur le *Lithocystis schneideri*. *Bull. Soc. France et Belge*, pp. 240-264, pls. xi-xiii.
83. —. Étude expérimentale sur les Coccidies. *C.R. Ac. Sci.* cxxv, pp. 329 & 330.
Abstract in *J. R. Micr. Soc.* 1897, p. 395.
84. —. Sur une nouvelle Myxosporidie de la famille des Glugeïdées. *T. c.* pp. 260-262.
Abstract in *J. R. Micr. Soc.* 1897, p. 397.
85. —. Coccidies nouvelles du tube digestif des Myriapodes. *C.R. Ac. Sci.* cxxiv, pp. 901-903.
86. —. *Echinospora labbei*, nouvelle Coccidie polysporée du tube digestif des Myriapodes. *C.R. Soc. Biol. (Ser. x)*, iv, 1897, pp. 1082-1084.
87. —. Sur la présence des Coccidies chez les Mollusques Lamelli-branches. *T. c.* pp. 987 & 988.
88. —. Le cycle évolutif des Coccidies chez les Arthropodes. *T. c.* pp. 382-385.
89. —. Sur la présence de Glugeïdées chez les Distomes parasites des Pélécy-podes. *T. c.* iv, pp. 957 & 958.
90. LENNSEN. Sur la présence de Sporozoaires chez un Rotateur. *Zool. Anz.* xx, pp. 330-333.
91. LEONHARD, R. Die Fauna der Kreideformation im Oberschlesien. *Palæontogr.* xxiv, pp. 11-70, pls. iii-vi.
Foraminifera, p. 30.
92. LEUCKART, R. Bericht über die wissenschaftlichen Leistungen in der Naturgeschichte der niederen Tiere. N. F. Band ix. Von C. Matzdorff, M. Meiszner, A. Collin, v. Linstow, E. Vanhöffen, W. Weltner. 8vo, iv, 329 pp., Berlin, 1897.
93. LEUKOWICZ, X. Ueber den Entwicklungsgang und die Einteilung der Malariaparasiten. *Centrbl. Bakter.* Abt. i, xxi, pp. 129-133.
94. *LINDNER, P. Das Vorkommen von Amöben im Gärungsbetriebe. *Wochschr. f. Brauerei*, 1896, No. 47, p. 1231.

95. LINDNER, G. Zur Kenntniss der in den pontinischen Sümpfen hausenden Protozoen. Biol. Centrbl. xvii, pp. 865-878, 2 figg. in text.
96. LISTER, J. J. A possible explanation of the quinqueloculine arrangement of the chambers of the young of the microspheric forms of *Triloculina* and *Biloculina*. P. Cambridge Soc. ix, pp. 236-240, 4 figg. in text.
97. *LUENSTEIN, C. Ueber einen Befund von *Leydenia gemmipara*, Schaudinn. Deutsch. med. Wochenschr. 1897, No. 46, pp. 733 & 734.
98. LUSTRAC, A. DE. *Trypanosoma balbianii*. Act. Soc. Bordeaux, 1, pp. 265-275, pls. i & ii.
99. *MACCULLUM, W. G. On the flagellated form of the malarial parasite. Lancet, ii, 1897, No. 20, pp. 1240 & 1241.
100. —. On the hæmatozoan infections of Birds. Centrbl. Bakter. 1^{te} Abt. xxii, pp. 440 & 441.
101. *——. On the pathology of hæmatozoan infections in Birds. Bull. Johns Hopkins Hospital, viii, No. 72, p. 51.
Abstract in Centrbl. Bakter. 1^{te} Abt. xxii, p. 102.
102. MAITLAND, R. T. Prodrôme de la Faune des Pays-Bas et de la Belgique flamande ou énumération systématique de tous les animaux y observés depuis 1679-1897, excepté les Araignées et les Insectes. Leyden, pp. 62, 1897.
103. *MANSON, P. On certain new species of Nematode *Hæmatozoa* occurring in America. British Med. J. 1897, No. 1930, pp. 1837 & 1838.
104. *——. A method of staining the malaria flagellated organism. British Med. J. 1897, No. 1906, pp. 68-70.
105. MARCHOUX, E. Le paludisme au Sénégal. C.R. Soc. Biol. Ser. x, iv, 1897, pp. 752-754.
Abstract in J. R. Micr. Soc. 1897, p. 542.
——. [See also MESNIL & MARCHOUX (108).]
106. MARTIN, K. Die Fossilien von Java auf Grund einer Sammlung von Dr R. D. M. Verbeek. Die Foraminiferen führenden Gesteine. Jaarb. Mijn. Ned. Oost-Ind. 1896, pp. 50-71, pl. i.
107. MESNIL, F. & CAULLERY, M. Sur trois Sporozoaires parasites de la *Capitella capitata*, O. Fabr. C.R. Soc. Biol. Ser. x, iv, 1897, pp. 1005-1008.
108. — & MARCHOUX, E. Sur un Sporozoaire nouveau (*Cælosporidium chydoricola*, n. g. et n. sp.), intermédiaire entre les Sarcosporidies et les Amœbidium Cienkowsky. C.R. Ac. Sci. cxxv, pp. 323-326 and C.R. Soc. Biol. (x), iv, pp. 839-841.
Abstract in J. R. Micr. Soc. 1897, p. 395.
——. [See also CAULLERY & MESNIL (17 & 18).]
109. METSCHNIKOFF, E. Sur le stade flagellé des Coccidies. C.R. Soc. Biol. Ser. ix, iv, pp. 593 & 594.
110. MEYER, H. Untersuchungen über einige Flagellaten. Rev. Suisse Zool. v, pp. 43-89, pls. 2 & 3.
Abstract in J. R. Micr. Soc. 1897, p. 299.
111. MOORE, J. E. S. The Fresh-Water fauna of Lake Tanganyika. Nature, lvi, pp. 198-200.
Swarms of *Peridinia*.

112. MRÁZEK, A. Über eine neue Sporozoenform aus *Limnodrilus*. SB. Bohmisch. Ges. 1897, Art. viii, pp. 5, 1 plate.
113. MURRAY, J. On the distribution of the Pelagic *Foraminifera* at the surface and on the floor of the ocean. Nat. Sci. ix, pp. 17-27.
114. MURRAY, G. & BLACKMAN, V. H. Coccospheres and Rhabdospheres. Nature, lvi, pp. 510 & 511.
115. NOETLING, F. Fauna of the Upper Cretaceous (Maestrichtien) beds of the Mari Hills. Mem. geol. Surv. India, Ser. xvi, Fauna of Baluchistan, vol. i, pt. 3, pp. 79, pls. i-xxiii.
116. NUSSBAUM, M. Vom Überleben lufttrocken gehaltener encystierter Infusorien. Zool. Anz. xx, pp. 354 & 355.
Abstract in J. R. Micr. Soc. 1897, p. 542.
117. *OPIE, E. L. On the Hæmocytozoa of Birds. Bull. Johns Hopkins Hospital, viii, No. 72, p. 52.
Abstract in Centrbl. Bakter. 1^{te} Abt. xxii, p. 102.
118. PENARD, E. Sur un Heliozoaire nageur, *Myriophrys paradoxa*, gen. nov., spec. nov. Arch. Sci. Nat. iii, 1897, pp. 285-289, pl. iii.
119. PITARD, E. Sur le Plankton du lac Brenet. Arch. Sci. Nat. iii, 1897, pp. 81-83.
120. ——. Sur le Plankton du lac de Joux. T. c. pp. 79-81.
121. ——. Le Plankton du lac de Lowerz. T. c. pp. 77-79.
122. ——. Sur le Plankton du lac de Chavonnes. T. c. pp. 67-70.
123. ——. A propos de *Ceratium hirundinella*, O.-F. Müller. T. c. pp. 52-58, pl. ii.
124. PORTER, J. F. Two new *Gregarinida*. J. Morphol. xiv, pp. 1-20, pls. i-iii.
125. ——. *Trichonympha*, and other parasites of *Termes flavipes*. Bull. Mus. Harvard, xxxi, No. 3, pp. 45-68, 6 pls.
126. PROWAZEK, S. Amöbenstudien. Biol. Centrbl. xvii, pp. 878-885, 2 figg. in text.
127. ——. Vitalfärbungen mit Neutralroth an Protozoen. Zeitschr. wissensch. Zool. lxiii, pp. 187-194, pl. ix.
128. PRZESMYCKI, A. M. Ueber die intra-vitale Färbung des Kerns und des Protoplasmas. Biol. Centrbl. xvii, pp. 321-335 & 353-364.
129. QUERTON, L. Du mode de formation des membranes cellulaires. Ann. Soc. Belge Micr. xxii, pp. 58-74.
130. [ANON.] Rhizopods as scavengers (Note). Amer. Micr. J. xviii, pp. 107 & 108.
131. RHUMBLER, L. Über die phylogenetisch abfallende Schalen-Ontogenie der Foraminiferen und deren Erklärung. Verh. Deutsch. zool. Ges. 1897, pp. 162-192, 21 figg. in text.
132. *RIECK, M. Ueber Sporozoen als Krankheitserreger. Deutsch. tierärztl. Wochenschr. 1897, No. 16, pp. 135-138.
133. RIMSKY KORSAKOW. Ueber ein neues holotriches Infusorium *Dinophrya cylindrica*, n. sp. Biol. Centralbl. xvii, pp. 257-260.
Abstract in J. R. Micr. Soc. 1897, p. 300.
134. SAND, R. Les Acinéticiens d'eau douce en Belgique. Ann. Soc. Belge Micr. xx, 1896, pp. 85-103, pl. v.
SANDIAS, A. [See GRASSI & SANDIAS (52).]

- SANTORI, F. S. [See CELLI & SANTORI (20 and 21).]
135. SCHACKO, G. Beitrag über Foraminiferen aus der Cenoman-Kreide von Moltzow in Mecklenburg. Arch. Ver. Mecklenb. Jahrg. 1, pp. 161–169, pl. iv.
136. SCHARDINGER, F. Protozoenkulturen. Nachtrag. Centrbl. Bakter. 1^{te} Abt. xxii, pp. 3–5, pls. i & ii.
137. SCHAUDINN, F. *Rhizopoda* Ost-Afrikas, 13 pp., 1 pl. in Die Thierwelt Ost-Afrikas, vol. iv of Deutsch Ost-Afrikas, 1897.
138. — & SIEDLECKI, M. Beiträge zur Kenntnis der Coccidien. Verh. Deutsch. zool. Ges. 1897, pp. 192–204.
139. SCHENCK, F. Ueber den Einfluss des constanten Stromes auf Amöben. SB. Ges. Würzburg, 1897, pp. 5–7.
140. SCHLUMBERGER, C. Distribution des Foraminifères pélagiques à la surface et sur le fond de l'Océan. [Abstract of J. MURRAY (113).] Feuille Natural. (3), xxvii, pp. 215 & 216.
141. *SCHNEIDEMÜHL, G. Ueber Sarkosporidien. (Tiermed. Vortr., hrsg. von G. Schneidemühl, Bd. iii, 1896, Heft ii), gr. 8vo, 39 pp., Leipzig, 1897.
142. SCHRÖTER, C. Die Schwebeflora unserer Seen. (Das Phytoplankton.) Neujahrsbl. Naturf. Ges. xcix, pp. 58, 1 plate. Abstract Arch. Sci. Nat. iii, pp. 577 & 578.
143. *SCHUBERT, M. Ueber die Züchtung der Amöben auf festen Nährböden. Hygien. Rundschau, 1897, No. 2, pp. 72–76.
SCOTT, A. [See HERDMANN, THOMPSON & SCOTT (61).]
144. SCOURFIELD, D. J. The logarithmic plotting of certain biological data. J. Quekett Club, vi, pp. 419–423, pl. xx.
145. —. Contributions to the Non-Marine fauna of Spitzbergen. Pt i. Preliminary notes, and reports on the *Rhizopoda*, *Tardigrada*, *Entomostraca*, etc. P. Zool. Soc. London, 1897, pp. 784–792, pl. xlv.
SIEDLECKI, M. [See SCHAUDINN & SIEDLECKI (138).]
146. *SILVESTRI, A. Il genere *Nubecularia*, DeFrance. Atti Acc. Pont. Lincei, 1, pp. 29–39.
147. *SIMOND, P. L. Life history of Coccidia. Ann. Inst. Pasteur, xi, pp. 545–581, 2 pls.
Abstract in J. R. Micr. Soc. 1897, p. 397.
148. *—. Histoire naturelle du microbe du paludisme d'après les études comparatives faites chez les Coccidies. Arch. med. navale, July 1897, pp. 40–59.
149. —. Recherches sur les formes de reproduction asporulée dans le genre *Coccidium*. C.R. Soc. Biol. Ser. x, iv, pp. 425–428.
150. SJÖBRING, N. Beiträge zur Kenntnis einiger Protozoen. Centrbl. Bakter. 1^{te} Abt. xxii, pp. 675–684, 8 figg. in text.
151. SMITH, J. C. The sporular development of the *Amæba villosa*, Leidy. Tr. Amer. Micr. Soc. xix, pp. 69–73. Amer. Micr. J. xviii, pp. 381–385.
152. —. Notes on some new, or presumably new *Infusoria*. Amer. Micr. J. xviii, Pt i, pp. 109–117, 11 figg. in text, Pt ii, pp. 141–148.
153. —. Notices of some undescribed *Infusoria* from the Infusorial fauna of Louisiana. Tr. Amer. Micr. Soc. xix, pp. 55–68, pl. i.

154. SPALIKOWSKI, E. Les entozoaires de l'homme en Normandie. C.R. Ac. Sci. cxxv, pp. 1056 & 1057.
155. STERKI, V. *Stichospira paradoxa*, nov. gen. et sp. Amer. Natural. xxxi, pp. 535-541, pl. xv.
Abstract in J. R. Micr. Soc. 1897, p. 542.
156. *STERNBERG, G. M. The Malarial Parasite and other Pathogenic Protozoa. Med. Surg. Bull. xi, 1897, No. 7.
Abstract in Centrbl. Bakter. 1^{te} Abt. xxii, p. 102.
157. *THOMAS, F. Ein neuer durch *Euglena sanguinea* erzeugter, kleiner Blutsee in der baumlosen Region der Bündner Alpen. Mt. Thuringen Bot. Ver. x, 1897, pp. 28-34.
Abstracts in Zool. Centrbl. iv, p. 778 and in J. R. Micr. Soc. 1897, p. 542.
THOMPSON, J. C. [See HERDMANN, THOMPSON & SCOTT (61).]
158. TISCHUTKIN, N. Ueber Agar-Agarkulturen einiger Algen und Amöben. Centrbl. Bakter. 2^{te} Abt. iii, pp. 183-188.
159. *TULL-WALSH, J. H. The malarial parasite. Indian Med. Gaz. 1897, No. 3, pp. 81 & 82.
160. VERWORN, M. On the relation between the form and the metabolism of the cell. Science Progress, New Series, i, pp. 370-378.
Abstract in J. R. Micr. Soc. 1897, p. 299.
161. VANHÖFFEN, E. Die Fauna und Flora Grönlands. *Protozoa*, pp. 249-253, in Grönland-Expedition II.
VÁVRA. [See FRIČ & VÁVRA (49).]
162. VOSSELER, I. Ueber eine seltsame Infektionskrankheit bei Fliegen. Jahresh. Ver. Wurttemb. liii, 1897, pp. 242-246, 2 figg. in text.
163. WALLENGREN, H. Zur Kenntniss der Gattung *Trichodina* Ehrbg. Biol. Centrbl. xvii, pp. 55-65.
164. ——. *Pleurocoptes hydractinix*, eine neue ciliate Infusorie, pp. 59-66, pl. iv, in Zoologische Studien, Festschrift Lilljeborg, Upsala, 1896.
165. WASIELEWSKI, V. Ueber die Form und Farbbarkeit der Zelleinschlüsse bei Vaccineimpfungen (*Cytoryctes vaccinae*, Guarnieri). Centrbl. Bakter. 1^{te} Abt. xxi, pp. 901-913, pl. vii.
166. WHIPPLE, G. C. Microscopical examination of water with a description of a simple form of apparatus. Science, vi, pp. 85-89.
- 165A. WIETING, J. Ueber Flagellaten (*Trichomonas*) in der Lunge eines Schweines bei lobulärer Pneumonie. Centrbl. Bakter. Abt. 1, xxi, pp. 721-725.
- 166B. YASUDA, A. On the accommodation of some *Infusoria* to the solutions of certain substances in various concentrations. Annotat. Zool. Japon. i, pp. 23-29.
Abstract in J. R. Micr. Soc. 1897, p. 394.
167. ZACHARIAS, O. Biologische Beobachtungen an den Versuchsteichen des Schles. Fischereivereins zu Trachenberg. Forschber. Plon, v, 1897, pp. 10-28.
168. ——. Zur Microfauna der Sandforter Teiche. *T. c.* pp. 112-114.
169. ——. Leipziger Plankton. Zeitschr. ang. Mikr. iii, 1896, pp. 141-146.

170. ZAHÁLKA, C. Palæontologie křídového útvaru ve Vysočině Řipské a v. Polomených Horách. SB. Bohmisch. Ges. 1896, Art. xxi, pp. 28. List of *Foraminifera*, p. 21.
171. ZIEMANN, H. Zur Morphologie der Malariaparasiten. Centrbl. Bakter. Abt. 1, xxi, pp. 641–657, pl. vi. Nachtrag, l. c. p. 805.

II. BIOLOGY.

1. ANATOMY.

Anatomy of *Celosporidium chydoricola*, n. g., n. sp., a Sporozoan intermediate between *Sarcosporidia* and *Amæbidium*; MESNIL & MARCHOUX (108).—Of *Dinophrya cylindrica*, n. sp. (*Holotricha*); RIMSKY-KORSAKOW (133).—Of *Kentrochona nebalix*; DOFLEIN (33).—Of a new genus of Gregarines, *Metschnikovella*; CAULLERY & MESNIL (17).—Of *Myriophrys*, gen. nov. of *Heliozoa*; PENARD (118).—Of *Pleurocoptes hydractinix*, n. g., n. sp., a new Aspirotrach Ciliate; WALLENGREN (164).—Of *Trichodina pediculus* and *mitra*; WALLENGREN (163).—Of *Trypanosoma*; LUSTRAC (98).

Structure of *Monocystis clymenellæ*, n. sp.; PORTER (124).—Of a Gregarine from Intestine of *Rhyncobolus americanus*; PORTER (124).

Attempt to explain arrangements of chambers in young of microspheric forms of *Triloculina* and *Biloculina*; LISTER (96).

A new Myxosporidian; LÉGER (84).

Coccidium of the Goby; LAVERAN (79).

Cryptozoon; DAWSON (32).

Kentrochonopsis multipara, n. g., n. sp., a ciliate Infusorian with method of multiple budding; DOFLEIN (33).

Myxidium danilewskyi, a Sporozoan in intestine of Tortoise; LAVERAN (78).

New *Coccidia* in digestive tube of *Myriopoda*; LÉGER (85, 86).

On the Biflagellata and their specific relation to one another; DALLINGER (29).

2. PHYSIOLOGY.

Accommodation of *Infusoria* to certain solutions; YASUDA (166B).

Amylaceous substance in *Coccidium oviforme*; BUSCALONI (13).

Contractile vacuole of *Amæba*; PROWAZEK (126).

Dependence of form of *Amæba* on its chemical relations; VERWORN (160).

Effect of chemical and physical agents on protoplasm of some *Protozoa*; DAVENPORT (31).

Explanation of vibratory movement based on study of artificial Infusoria; HERRERA (62).

Importance of Protozoa in purifying water; CATTERINA (16).

Influence of a constant stream on *Amæba*; SCHENCK (139).

Length of time dried cysts of *Infusoria* retain their vitality; NUSSBAUM (116).

Mode of formation of cellular membranes; QUERTON (129).

Observations on cellular biology (*Protozoa*, etc.); KUNSTLER (75).

Reactions of *Paramecium aurelia* to chemical, osmotic and mechanical stimuli; JENNINGS (68).

Regeneration of micronucleus in some *Ciliata*; LE DANTEC (30).

3. EMBRYOLOGY and LIFE HISTORY.

Cycle of evolution of *Coccidia* in Arthropods; LÉGER (81).—Experiments on life cycle of *Coccidia*; LÉGER (83).

Flagellate form of an *Amæba*; PROWAZEK (126).—Flagellate phase of *Coccidia*; METSCHNIKOFF (109).

Formation of plasmodium in *Lithocystis*, LÉGER (80).

Karyokinesis in *Actinosphærium*, HERTWIG (64).

Life history of *Coccidia*, SIMOND (147).—Life cycle of *Coccidia* in *Arthropoda*, LÉGER (88).—Life history of *Eimeria schneideri* and *Adelea ovata*; SCHAUDINN & SIEDLICKI (138).—Life cycle of a new Gregarine in the caecum of the Cricket, CUÉNOT (27).—Life history of *Kentrochona nebalia*, DOFLEIN (33).—Life history of *Lithocystis schneideri*, observations on conjugation, formation of crystals and plasmodia, encystment, sporulation, etc., LÉGER (82).—Life history of *Monocystis clymenella*, n. sp., PORTER (124).—Life history of *Pterospora maldanorum*, n. g., n. sp. of *Sporozoa*, LABBÉ & RACOVITZA (76).

Multiple budding in *Kentrochonopsis*, n. g., DOFLEIN (33).

Non-spore-producing reproduction in *Coccidium*, SIMOND (149).

Phylogeny and ontogeny of *Foraminifera*, RHUMBLER (131).

Reproduction in *Rhizopoda*, HERTWIG (63).

Sporular Development in *Amæba villosa*, SMITH (151).

4. CLASSIFICATION and NOMENCLATURE.

Classification of *Rhizopoda*, FRENZEL (46).

Double use of name "*Diplocystis*" amongst Protozoa, CUÉNOT (26).

Systematic grouping of genus *Nonionina* (*Foraminifera*), MILLETT in JONES (70), pp. 339–341.

5. CULTURE and METHODS.

Apparatus for microscopical examination of water, WHIPPLE (166).

Culture of *Amæba*, BEYERINCK (5), CASAGRANDE & BARBAGALLO (15), SCHUBERT (143).—Culture of *Amæba* on Agar-agar, TISCHUTKIN (158).—Pure cultures of *Amæba*, FROSCH (50).

Culture of *Protozoa*, SCHARDINGER (136).

Staining during life of *Protozoa*, with neutral-red, PROWAZEK (127); staining during life of nucleus and protoplasm in *Ciliata*, PRZESMYCKI (128).

6. PLANKTON, VARIATION, etc.

Plankton.

AURIVILLIUS (2); FRENZEL (47); HENSEN (58); HENSEN & APSTEIN (59); HERDMANN, THOMPSON & SCOTT (61); KOFOID (74); PITARD (119–122); SCHRÖTER (142); ZACHARIAS (169).

Reddening of sea caused by *Euglena sanguinea*, THOMAS (157).

Variability of *Ceratium hirundinella*, PITARD (123).

7. PATHOLOGY and PARASITISM.

Amæbæ in relation to parasitism and disease, BEHLA (4).—*Amæba* of Dysentery, methods of observation, cultivation, etc., BEHLA (4).—*Amæba* in dysentery, JANOWSKI (67).—*Amæba* in alimentary canal of Man, FIORI (42).

Hæmatozoa in Birds:—MACCULLUM (100, 101); OPIE (117).—*Hæmatozoa* and Malaria: CELLI & SANTORI (20, 21); COLES (23); CORONADO

(24); DOMINICI (35); EDWARDS (diagnosis) (38); FACCIOLA (41); GRECO, review of recent work (53); KIRIKOW, morphology (73); LAVERAN, changes produced in the blood (77); LEWKOWICZ, development (93); MACCULLUM, flagellated form (99); MANSON, staining (104); SIMOND, natural history (148); STERNBERG (156); TULL-WALSH (159); ZIEMANN (171).—*Hamatozoa* in Nematodes, MANSON (103).

Malaria of Senegal, MARCHOUX (105).

Trypanosoma, infections of Birds, SJÖBRING (150).

8. DISTRIBUTION.

A. GEOGRAPHICAL.

i. *General.*

On surface and floor of the Ocean: *Foraminifera*; MURRAY (113).

Geographical Distribution of *Rhizopoda*; FRENZEL (48).

ii. *Special: Faunistic.*

Spitzbergen; *Rhizopoda* and *Infusoria*; SCOURFIELD (145).

Great Britain (coastal waters); Coccoliths; JOBY & DIXON (69).

North Sea; *Dinoflagellata*; HENSEN & APSTEIN (59): Plankton; VANHÖFFEN (161), pp. 293–320.

Karajak Fjord; Plankton; VANHÖFFEN (161), pp. 254–292.—Belgium; Fresh-water *Acinetaria*; SAND (134).—Pays-bas; *Protozoa*; MAITLAND (102).—Kiel Bay; *Protozoa*; BRANDT (10).—Leipzig; Plankton *Protozoa*; ZACHARIAS (169).—Plön; new species of *Protozoa*; ZACHARIAS (167).—Sandfort; *Protozoa*; ZACHARIAS (168).—Trachenberg; *Protozoa*; ZACHARIAS (167).—Tatra Sea; *Protozoa*; DADAY (28).—Bohemian waters: *Protozoa*; FRIČ & VÁVRA (49).—Letka; *Foraminifera*; FRANZENAU (45).—Platten Sea; 9 n. spp. of *Protozoa*; FRANCÉ (44).—Tessin (Alpine Lakes); *Protozoa*; FUHRMANN (51).—Lake Brenet; *Protozoa*; PITARD (119).—Lake Chavonnes; Plankton; PITARD (122).—Lake Joux; Plankton; PITARD (120).—Lake Lowerz; Plankton; PITARD (121).—Black Sea (swamps); *Protozoa*; LINDNER (95).—Odessa (Salt Lake); *Protozoa*; BUTSCHINSKY (14).—St. Petersburg; *Dinophrya*, n. sp.; RIMSKY-KORSAKOW (133).

Atlantic Ocean; Plankton; VANHÖFFEN (161), pp. 293–320; HERDMAN (61).

Greenland; *Protozoa*; VANHÖFFEN (161), pp. 176 & 249–253.—Davis Strait; Plankton; VANHÖFFEN (161), pp. 293–320.—Baffin's Bay; n. sp. of *Radiolaria*; AURIVILLIUS (2).—Louisiana; n. spp. *Infusoria*; SMITH (152, 153).—New Orleans; n. spp. *Infusoria*; SMITH (152 & 153).—New Philadelphia; new genus of *Ciliata*; ŠTERKI (155).

Argentina; *Rhizopoda*; FRENZEL (46).

E. Africa; *Heliozoa* (*Acanthocystis* and *Clathrulina*) and *Rhizopoda* (2 n. spp. *Arcella*); SCHAUDINN (137).—Lake Tanganyika; *Peridinia*; MOORE (111).

New Zealand; Deep Sea *Protozoa*; HAMILTON (56).

B. GEOLOGICAL.

i. *General.*

Ramulina, distribution of, JONES & CHAPMAN (71).

ii. *Special.*

Tertiary. Italy; *Protozoa*; FORNASINI (43).—Paris Basin; *Radiolaria*; CAYEUX (19).—Pliocene; Crag; *Foraminifera*; JONES (70).—Middle Mio-

cene; Banat; *Foraminifera*; BOETTGER (7).—Eocene; Thanet Beds; Pegwell Bay; *Foraminifera*; BURROWS & HOLLAND (12).

Cretaceous. Carpathians; *Foraminifera*; GRZYBOWSKI (54).—Moltzow in Mecklenburg; *Foraminifera*; SCHACKO (135).—Upper Schleswig; *Foraminifera*; LEONHARD (91).—Raudnitz; *Foraminifera*; ZAHÁLKA (170).—Mari Hills; *Foraminifera*; NOETLING (115).

Palæozoic. *Cryptozoon*; Dawson (32).—Upper Cambrian; Malvern Hills; *Foraminifera*; CHAPMAN (22).

C. PARASITIC.

1.—Protozoa:—

In geese; HASSALL (57).—In pigeons; HASSALL (57).

2.—Lobosa, Flagellata and Ciliata:—

Hosts of parasitic *Infusoria*; CRAIG (25).—In man; *Amæba*; FIORI (42).—In lung of swine; *Trichomonas*; WIETING (166 A).—In birds; *Hæmatozoa*; MACCULLUM (100); OPIE (117).—In Termites; *Flagellata*; GRASSI & SANDIAS (52).—In *Termes flavipes*; *Trichonympha*; PORTER (125).—On *Hydractinia echinata*; *Pleurocoptes hydractiniæ*; WALLENGREN (164).—In *Nematoda*; *Hæmatozoa*; MANSON (103).—On *Acanthometridea*; *Amæbophrya*; BORGERT (9).

3.—Sporozoa:—

In tortoise; LAVERAN (78).—In *Gobio fluviatilis*; LAVERAN (79).—In *Arthropoda*; *Coccidia*; LÉGER (81 & 88).—In cricket; *Gregarinidea*; CUÉNOT (27).—In digestive tube of *Lithobius mutabilis*; LÉGER (85 & 86).—In *Capitella capitata*; 3 species, MESNIL & CAULLERY (107).—In *Clymenella torquata*; *Monocystis clymenellæ*; PORTER (124).—In parasitic Distomids of *Lamellibranchia*; LÉGER (84 & 89).—In *Hirudinea*; BOLSIVUS (8).—In *Leiocephalus leiopyos* and in *Clymene lumbricoides*; *Pterospora maldaneorum*; LABBÉ & RACOVITZA (76).—In *Limnodrilus*; n. sp.; MRÁZEK (112).—In *Rotifera*; LENSSEN (90).—In *Spio*; *Metschnikovella spionis*, n. g., n. sp.; CAULLERY & MESNIL (17 & 18).—In *Rhyncobolus americanus*; PORTER (124).—In *Lamellibranchia*; LÉGER (87).—In *Echinodermata*; LÉGER (82).

III. SYSTEMATIC.

GYMNOMYXA.

LOBOSA.

Abœma, n. g. for *angulata*, p. 119, FRENZEL, Bibl. Zool. xii, n. sp.

Amæba, spp. in E. Africa, p. 5, SCHAUDINN, Rhizopoda, Ost-Afrikas, in Deutsch-Ost-Afrika, vol. iv.

A. proteus, var., p. 121, *diffluens*, p. 122, undetermined sp., p. 124, pl. vii, fig. 1, FRENZEL, Bibl. Zool. xii.

A. verrucosa, various, p. 5, FRANCÉ, Result. wiss. Erforsch. Balatonsees.

Arcella apicata, E. Africa, p. 7, figg. 1–4, *oblonga*, E. Africa, p. 8, figg. 5–7, SCHAUDINN, Rhizopoda, Ost-Afrikas, in Deutsch-Ost-Afrika, vol. iv, n. spp.

A., spp. in E. Africa, p. 6, SCHAUDINN, Rhizopoda, t. c.

Centropyxis aculeata, *forma duplicata*, descrip. and fig., p. 9, fig. 1, FRANCÉ, Result. wiss. Erforsch. Balatonsees.

C., sp., p. 136, pl. ix, figg. 11 & 12, *ecornis*, p. 136, pl. ix, figg. 13–15, *aculeata*, p. 137, pl. x, figg. 14 & 15, FRENZEL, Bibl. Zool. xii.

Chromatella argentina, p. 118, FRENZEL, t. c.

Cochliopodium, sp., p. 135, pl. x, figg. 16 & 18, FRENZEL, t. c.

- Dactylosphaerium radiosum*, appearance, p. 6, FRANCÉ, Result. wiss. Erforsch. Balatonsees.
- Diffugia pyriformis*, p. 133, pl. ix, figg. 5 & 10, sp.?, p. 134, pl. ix, fig. 4, sp.?, p. 135, pl. ix, fig. 6, *globulosa*, p. 135, pl. ix, figg. 8 & 9, FRENZEL, Bibl. Zool. xii.
- D. urceolata*, measurements, p. 7, FRANCÉ, Result. wiss. Erforsch. Balatonsees.
- D. hydrostatica*, Plön, p. 3, pl. i, fig. 2, ZACHARIAS, Forschber. Plön, 1897, n. sp.
- Eickenia*, n. g. for *rotunda*, p. 124, pl. viii, figg. 21-27, FRENZEL, t. c., n. sp.
- Euglypha alveolata*, p. 137, p. ix, figg. 16-20, FRENZEL, t. c.
- Gringa*, n. g. for *G. filiformis*, p. 115, *verrucosa*, p. 116, pl. viii, fig. 4, *media*, p. 118, pl. viii, fig. 5, FRENZEL, t. c.
- Heliosphaerium*, sp., p. 128, pl. vii, fig. 6, FRENZEL, t. c.
- Microhydrella*, n. g. for *tentaculata*, p. 129, pl. vii, fig. 10, FRENZEL, t. c., n. sp.
- Modderula*, n. g. for *hartwigi*, p. 801, FRENZEL, Biol. Centralbl. xvii, n. sp.
- Parasitic Rhizopod No. 1*, p. 130, pl. vii, figg. 15-18, 28-37, FRENZEL, t. c.
- Saccamæba cladophoræ*, p. 120, pl. x, fig. 19, FRENZEL, t. c., n. sp.
- Trinema verrucosa*, described, p. 10, fig. 2, FRANCÉ, Result. wiss. Erforsch. Balatonsees, n. sp.

HELIOZOA.

- Acanthocystis simplex*, E. Africa, p. 11, fig. 8, SCHAUDINN, Rhizopoda Ost-Afrikas, in Deutsch-Ost-Afrika, vol. iv, n. sp.
- A. conspicua*, Plön, p. 1, pl. i, figg. 1a-c, ZACHARIAS, Forschber. Plön, 1897, n. sp.
- Clathrulina stuhlmanni*, E. Africa, p. 12, figg. 9-13, SCHAUDINN, Rhizopoda Ost-Afrikas, in Deutsch-Ost-Afrika, vol. iv, n. sp.
- Golenkinia francei*, description, p. 14, figg. 3-5, FRANCÉ, Result. wiss. Erforsch. Balatonsees.
- Myriophrys*, n. g. for *paradoxa*, p. 285, pl. iii, PENARD, Arch. Sci. Nat. iii, 1897, n. sp.

FORAMINIFERA

=(RETICULARIA).

- † *Ammodiscus incertus*, Pegwell Bay, p. 21, BURROWS & HOLLAND, P. Geol. Ass. xv.
- † *Amphistegina*, characterised, p. 359, *A. vulgaris*, p. 359, pl. ii, figg. 46-48, JONES, Foraminifera of the Crag.
- † *Anomalina*, defined, *A. grosserugosa*, var., p. 315, pl. vii, figg. 30a-c, JONES, t. c. *A. grosserugosa*, Pegwell Bay, p. 48, pl. ii, fig. 26, BURROWS & HOLLAND, P. Geol. Ass. xv.
- A. austriaca*, Letka, p. 17, pl. i, figg. 12a-c & 13a-c, FRANZENAU, Math. term. Kozlem. Magyar Ak. 1894, xxvi, n. sp.
- Biloculina*, explanation of arrangement of chambers in microscopic forms, LISTER, P. Cambridge Soc. ix.
- B. clypeata*, Letka, p. 6, pl., figg. 1a & b, FRANZENAU, Math. term. Kozlem. Magyar Ak. xxvi, 1894.
- † *Bulimina ovata*, pl. ii, fig. 11, *elongata*, pl. ii, fig. 12, Pegwell Bay, p. 32, BURROWS & HOLLAND, P. Geol. Ass. xv.
- † *Cristellaria cenomana*, Chalk, Mecklenburg, p. 161, pl. iv, figg. 1 & 2, SCHACKO, Arch. Ver. Mecklenb. 1, 1896, n. sp.
- Cristellaria dicampyla*, Letka, p. 13, pl. i, figg. 8a & b, *pseudo-spinulosa*,

- Letka, p. 14, pl. i, figg., FRANZENAU, Math. term. Kozlem. Magyar Ak. xxvi, 1894, n. spp.
- †*Cristellaria fragaria*, p. 38, pl. ii, fig. 1, *crepidula*, p. 39, pl. i, figg. 1-21, *gibba*, pl. ii, figg. 5 & 6, *platipleura*, pl. ii, figg. 2 & 2a, p. 44, *crassa*, pl. i, fig. 24, *arcuata*, pl. i, fig. 22, p. 45, Pegwell Bay, BURROWS & HOLLAND, P. Geol. Ass. xv.
- †*Cycloclypeus*, described 51, *C. carpenteri*, p. 53, *guembelianus*, p. 54, *mammillatus*, p. 55, *communis*, p. 55, pl. i, fig. 1, *annulatus*, p. 56, pl. i, figg. 2-5, *neglectus*, p. 56, MARTIN, Jaarb. Mijn. Ned. Oost-Ind. 1896.
- Frondicularia formosa*, Letka, p. 12, pl. i, figg. 6a & b, FRANZENAU, Math. term. Kozlem. Magyar Ak. xxvi, 1894, n. sp.
- †*Globigerina bulloides*, Pegwell Bay, p. 46, pl. ii, fig. 19, BURROWS & HOLLAND, P. Geol. Ass. xv.
- Globulina porosa*, p. 371, JONES, Foraminifera of the Crag.
- Gypsina*, characterised, p. 334, *G. vesicularis*, p. 335, woodcut, fig. 25, JONES, *t. c.*
- Nodosaria perteniis*, Letka, p. 11, pl. i, figg. 5a & b, FRANZENAU, Math. term. Kozlem. Magyar Ak. xxvi, 1894, n. sp.
- †*Nodosaria farcimen*, pl. ii, fig. 4, *raphanus*, pl. ii, fig. 8, *obliqua*, pl. ii, fig. 3, *communis*, pl. ii, figg. 7 & 9, Pegwell Bay, p. 35, BURROWS & HOLLAND, P. Geol. Ass. xv.
- †*Nonionina*, characterised, p. 337, *N. scapha*, p. 342, pl. ii, figg. 44, 45, and woodcuts, figg. 27a & b; *boueana*, n. var. *janiformis*, woodcuts, figg. 28a-28c, *umbilicatula*, var., p. 345, pl. v, fig. 32, woodcuts, figg. 29a & b, *depressula*, p. 347, pl. ii, figg. 36 & 37, JONES, Foraminifera of the Crag.
- †*Nummulites*, characterised, p. 365, *N. boucheri*, p. 367, pl. ii, figg. 51 & 52, JONES, *t. c.*
- †*Operculina*, characterised, p. 361, *O. complanata*, p. 362, pl. ii, figg. 49 & 50, *ammonoides*, p. 364, pl. vii, figg. 34a & b, var. *curvicamerata*, p. 365, pl. v, fig. 33, JONES, *t. c.*
- †*Orbitoides*, characterised, p. 368, *O. aspera*, p. 369, pl. iii, fig. 25, JONES, *t. c.* *O. socialis*, Cretaceous, Baluchistan, p. 8, pl. i, figg. 1-4d, NOETLING, Mem. geol. Surv. India, Ser. xvi, vol. i, part iii.
- †*O. multiparta*, Java, p. 59, pl. i, figg. 7-10, MARTIN, Jaarb. Mijn. Ned. Oost-Ind. 1896, n. sp.
- †*Orbitolites macropora*, Cretaceous, Baluchistan, p. 8, pl. i, figg. 2-66, NOETLING, Mem. geol. Surv. India, Ser. xvi, vol. i, part iii.
- †*Orbulina perforata*, p. 370, JONES, Foraminifera of the Crag.
- †*Polymorphina*, var. *ampulla*, *gibba*, p. 45, pl. ii, fig. 14, *amygdaloides*, pl. ii, fig. 18, *communis*, pl. ii, fig. 13, *problema*, pl. ii, fig. 17, *complanata*, pl. ii, fig. 16, var. *striata* nov., pl. ii, fig. 15, p. 46, BURROWS & HOLLAND, P. Geol. Ass. xv.
- †*Polystomella*, defined, p. 348, *P. faba*, p. 349, woodcuts, figg. 30a & b, *striatopunctata*, p. 350, pl. ii, figg. 38 & 39, *crispa*, p. 353, pl. ii, figg. 40-43, *macella*, p. 357, pl. vii, figg. 35a & b, JONES, Foraminifera of the Crag.
- †*Pullenia sphaeroides*, pl. ii, fig. 20, *quinqueloba*, pl. ii, fig. 21, Pegwell Bay, p. 47, BURROWS & HOLLAND, P. Geol. Ass. xv.
- †*Pulvinulina menardii*, p. 48, pl. ii, fig. 22, *exigua*, var. *obtusa* nov., p. 49, pl. ii, fig. 25, Pegwell Bay, BURROWS & HOLLAND, *t. c.* †*P.* characterised, p. 316, *repanda*, p. 317, pl. ii, figg. 25-27, *punctulata*, p. 319, pl. ii, figg. 22-24, *auricula*, p. 320, pl. ii, figg. 33-35, *karsteni*, p. 322, pl. ii, figg. 28-30, *elegans*, p. 324, pl. vii, figg. 32a & b, JONES, Foraminifera of the Crag.
- †*Ramulina*, remarks on genus, p. 334, *laevis*, p. 339, figg. 1-4, *globulifera*, p. 340, figg. 5-22, *aculeata*, p. 345, figg. 23-42, *grimaldii*, p. 350, figg. 43 & 44, *cervicornis*, p. 351, figg. 45-51, JONES & CHAPMAN, J. Linn. Soc. xxvi.

- Reophax incerta*, Letka, p. 7, pl. i, figg. 2a & b, FRANZENAU, Math. term. Kozlem. Magyar Ak. xxvi. 1894, n. sp.
- †*Rotalia*, characterised, p. 326, *R. beccarii*, p. 327, pl. ii, figg. 19–21; *orbicularis*, p. 331, woodcut, figg. 24a & b; *calcar*, p. 333, pl. ii, figg. 16–18, JONES, Foraminifera of the Crag.
- †*Siderolina cenomana*, Chalk, Mecklenburg, p. 166, pl. iv, figg. iii–v, SCHACKO, Arch. Ver. Mecklenb. l, 1896, n. sp.
- †*Textilaria sagittula*, Pegwell Bay, p. 31, pl. ii, fig. 10, BURROWS & HOLLAND, P. Geol. Ass. xv.
- Triloculina*, explanation of arrangement of chambers in young of microspheric forms, LISTER, P. Cambridge Soc. ix.
- †*Truncatulina lobatula*, pl. ii, fig. 24, *ungeriana*, pl. ii, fig. 23, Pegwell Bay, p. 47, BURROWS & HOLLAND, P. Geol. Ass. xv. *T. haidingeri*, Letka, p. 16, pl. i, figg. 10a, b, c, FRANZENAU, Math. term. Kozlem. Magyar Ak. xxvi, 1894.
- T. letkesiensis*, Letka, p. 16, pl. i, figg. 11a, b, c, FRANZENAU, *t. c.*, n. sp.

RADIOLARIA.

- †*Amphibrachella*, spp., p. 198, pl. viii, figg. 46 & 47, CAYEUX, Mem. Soc. geol. Nord, iv.
- †*Caryosphæra*, 2 spp., p. 188, pl. vii, fig. 10 & p. 189, pl. vii, fig. 11, CAYEUX, *t. c.*
- †*Cenosphæra micropora*, pl. vii, fig. 3, *rutoli*, pl. vii, fig. 4, p. 187, CAYEUX, *t. c.*, n. spp.
- †*Cornutanna brevisconus*, p. 200, pl. viii, fig. 52, CAYEUX, *t. c.*, n. sp.
- †*Cromyosphæra*, spp., p. 187, pl. vii, fig. 7, p. 188, pl. vii, fig. 8 & pl. ix, fig. 9, CAYEUX, *t. c.*
- †*Cyrtocalpis favosa*, p. 200, pl. viii, figg. 53 & 54, *gosseleti*, p. 201, pl. viii, fig. 58, CAYEUX, *t. c.*, n. spp.
- †*Cyrtocalpis*, spp., pp. 200 & 201, pl. viii, figg. 55–57, CAYEUX, *t. c.*
- †*Dicolocapsa*, sp., p. 202, pl. viii, fig. 63, CAYEUX, *t. c.*
- †*Dictocryphalus*, spp. indet., pp. 201 & 202, pl. viii, figg. 60–62, CAYEUX, *t. c.*
- †*Dictyastrum*, sp., p. 198, pl. viii, fig. 49, p. 199, pl. vii, fig. 48, CAYEUX, *t. c.*
- †*Dictyomitra macrocephala*, pl. viii, fig. 64, *gracilis*, pl. viii, fig. 67, *barroisii*, pl. viii, fig. 66, p. 203, CAYEUX, *t. c.*, n. spp.
- †*Druppastylus*, n. g. for *hirsutus*, p. 190, pl. vii, fig. 15, CAYEUX, *t. c.*, n. sp.
- †*Druppocarpus*, sp., p. 190, pl. vii, fig. 14, CAYEUX, *t. c.*
- †*Druppula*, sp., p. 189, pl. vii, fig. 13, CAYEUX, *t. c.*
- †*Liosphæra*, sp., pl. vii, fig. 5, sp., pl. vii, fig. 6, p. 187, CAYEUX, *t. c.*
- †*Lithocampe*, spp. indet., p. 205, pl. viii, figg. 71 & 72, CAYEUX, *t. c.*
- Litholophus arcticus*, Baffin's Bay, p. 193, AURIVILLIUS, Festschrift Wilhelm Lilljeborg, n. sp.
- Monostylus*, n. g. for *hirsutus*, p. 189, pl. vii, fig. 12, CAYEUX, Mem. Soc. geol. Nord, iv, n. sp.
- †*Porodiscus*, sp., pl. vii, fig. 18, sp., pl. vii, fig. 19, p. 191, sp., pl. vii, fig. 20, sp., fig. 21, sp., fig. 22, sp., fig. 23, sp., fig. 24, sp., figg. 25 & 26, pp. 192 & 193, sp., pl. vii, fig. 27, sp., pl. vii, fig. 28, sp., fig. 29, sp., fig. 30, sp., fig. 31, sp., fig. 32, sp., figg. 33 & 35, sp., fig. 34, pp. 193–195, CAYEUX, *t. c.*
- †*Protosphæra*, n. g. for *hexagonalis*, pl. vii, fig. 1, *multifurca*, pl. vi, fig. 2, p. 186, CAYEUX, *t. c.*, n. spp.
- †*Protosphærida*, n. fam., p. 186, CAYEUX, *t. c.*
- †*Spongoprunum*, sp., p. 191, pl. vii, fig. 17, CAYEUX, *t. c.*
- †*Spongurus*, sp., p. 190, pl. vii, fig. 16, CAYEUX, *t. c.*
- †*Staurodictya*, sp., p. 197, pl. viii, fig. 41, CAYEUX, *t. c.*
- †*Stichomitra*, n. g., *S. costata*, pl. viii, fig. 68, *bertrandi*, pl. viii, fig. 69, *microcephala*, pl. viii, fig. 70, p. 204, CAYEUX, *t. c.*, n. spp.

- † *Stylodictya*, spp., p. 197, pl. viii, figg. 42 & 43, p. 198, pl. viii, figg. 44 & 45, CAYEUX, *t. c.*
 † *Theocampe*, sp., p. 202, pl. viii, fig. 64, CAYEUX, *t. c.*
 † *Tripodictya*, 2 spp. indet., p. 196, pl. viii, figg. 39 & 40, CAYEUX, *t. c.*
 † *Tripodiscium*, sp., p. 199, pl. viii, fig. 50, sp., p. 200, pl. viii, fig. 51, CAYEUX, *t. c.*
 † *Xiphodictya?* sp., pl. vii, fig. 36, sp., pl. viii, fig. 37, p. 195, sp., p. 196, pl. viii, fig. 38, CAYEUX, *t. c.*

CORTICATA.

SPOROZOA.

- Adelea ovata*, life-history described, p. 193, SCHAUDINN & SIEDLECKI, Verh. Deutsch. zool. Ges. 1897.
Bertramia, n. g. for *capitellæ*, p. 1006, CAULLERY & MESNIL, C.R. Soc. Biol. (ser. x) iv, n. sp.
Coccidium metschnikovi, in *Gobio fluviatilis*, p. 925, LAVERAN, C.R. Soc. Biol. (ser. x) iv, n. sp.
Coccidium oviforme, p. 682, SJÖBRING, Centrbl. Bakter. 1^{te} Abt. xxii.
Celosporidium, n. g. for *chydoricola*, p. 323, MESNIL & MARCHOUX, C.R. Ac. Sci. cxxv, n. sp.
Dinenympha gracilis, in *Termes flavipes*, p. 65, pl. vi, figg. 66-72, PORTER, Bull. Mus. Harvard, xxxi, No. 3.
Echinospira labbei, in digestive tube of *Lithobius mutabilis*, p. 1083, LÉGER, C.R. Soc. Biol. (ser. x) iv, n. sp.
Eimeria schneideri, life-history, p. 200, SCHAUDINN & SIEDLECKI, Verh. Deutsch. zool. Ges. 1897.
Glugea varians, (on larva of *Simulium ornatum*), p. 260, LÉGER, C.R. Ac. Sci. cxxv, n. sp.
Iso spora passerum, n. n., p. 675, SJÖBRING, Centrbl. Bakter. 1^{te} Abt. xxii.
Lithocystis schneideri, structure and life-history, p. 240, pl. xi-xiii, LÉGER, Bull. Sci. France et Belge, xxx.
Metschnikovella, n. g. for *M. spionis*, described, p. 787, figg. in text, CAULLERY & MESNIL, C.R. Ac. Sci. cxxv.
Monocystis clymenellæ, in body cavity of *Clymenella torquata* (Annelida), p. 1, pls. i & ii, PORTER, J. Morphol. xiv, n. sp.
Myxocystis, n. g. for *M. ciliata*, in *Limnodrilus claparèdianus*, p. 1, pl. i, MRÁZEK, SB. Bohmisch. Ges. 1897, Art. viii, n. sp.
Pterospora, n. g. for *P. maldaneorum*, in body cavity of *Leiocephalus leiopygos* and *Clymene lumbricoïdes*, p. 72, LABBÉ & RACOVITZA, Bull. Soc. zool. France, xxii.
Pyrrsonympha vertens, in *Termes flavipes*, p. 59, pl. iii, figg. 33 & 34, 40 & 41, pl. iv, fig. 5, PORTER, Bull. Mus. Harvard, xxxi, No. 3.
Trichonympha agilis, in *Termes flavipes*, p. 48, pls. i, ii & iii, figg. 24-26, PORTER, Bull. Mus. Harvard, xxxi, No. 3.

FLAGELLATA.

- Actinoglana*, n. g. for *klebsiana*, Plön, p. 5, pl. i, figg. 4 & 4a, ZACHARIAS, Forschber. Plön, v, 1897, n. sp.
Actinomonas primus, infusion of aquatic plants, p. 109, figg. 1-3, SMITH, Amer. Micr. J. xviii, n. sp.
A. mirabilis, described, p. 17, fig. 7, FRANCÉ, Result. wiss. Erforsch. Balatonsees.

- Anisonema disomata*, pond, New Orleans, p. 117, figg. 10 & 11, SMITH, Amer. Micr. J. xviii, n. sp.
- Ascoglena vaginicola*, n. var. *amphoroides*, p. 38, fig. 32, described, FRANCÉ, Result. wiss. Erforsch. Balatonsees.
- Astrogonium*, n. g. for *A. alatum*, Balaton Sea, described, p. 48, figg. 35 & 36, FRANCÉ, t. c., n. sp.
- Attractonema fusiformis*, pond water, p. 114, fig. 6, SMITH, Amer. Micr. J. xviii, n. sp.
- Cryptoglena pigra*, described, p. 21, figg. 13-15, FRANCÉ, Result. wiss. Erforsch. Balatonsees.
- Dimorpha*, synopsis of species, MEYER, Rev. Suisse Zool. v.
- D. digitalis*, p. 48, figg. 3-5, *bodo*, p. 50, figg. 6-9, MEYER, t. c., n. spp.
- Dinenympha gracilis*, parasitic in *Termes lucifugus*, p. 50, pl. xx, figg. 11-17, vol. xxxix, GRASSI & SANDIAS, Quart. J. Micr. Sci. xl.
- Diplomastix rostrum*, putrid vegetation, p. 114, fig. 7, *agilis*, Pond water, p. 115, figg. 8 & 9, SMITH, Amer. Micr. J. xviii, n. spp.
- Entosiphon emarginata*, pond, p. 141, fig. 12, SMITH, t. c., n. sp.
- Euglena minima*, Balaton Sea, described, p. 26, figg. 16-19, FRANCÉ, Result. wiss. Erforsch. Balatonsees, n. sp.
- E. velata*, p. 24, *gracilis*, p. 25, described, FRANCÉ, t. c.
- Heteromita ligulata*, p. 111, fig. 4, SMITH, Amer. Micr. J. xviii, n. sp.
- Holomastigotes elongatum*, parasitic in *Termes lucifugus*, p. 52, pl. xx, vol. xxxix, figg. 21-24, GRASSI & SANDIAS, Quart. J. Micr. Sci. xl.
- Hymenomonas roseola*, described, p. 44, FRANCÉ, Result. wiss. Erforsch. Balatonsees.
- Joenia annectens*, in *Calotermes flavicollis*, p. 44, pl. xx, vol. xxxix, figg. 6-9, GRASSI & SANDIAS, Quart. J. Micr. Sci. xl.
- Leptoclinis acicularis*, in mud, Balaton Sea, p. 32, figg. 25 & 26, *globosa*, in sea-weed, Balaton Sea, p. 33, figg. 27-30, *obtusata*, Balaton Sea, p. 35, fig. 31, FRANCÉ, Result. wiss. Erforsch. Balatonsees, n. spp.
- Mallomonas plösslii*, described, p. 42, fig. 34, FRANCÉ, t. c.
- Mastigamæba*, synopsis of species, MEYER, Rev. Suisse Zool. v.
- M. commutans*, p. 46, figg. 1 & 2, MEYER, Rev. Suisse Zool. v, n. sp.
- Mastigocerca hamata*, Plön, p. 8, pl. i, fig. 7, ZACHARIAS, Forschber. Plön, v, 1897, n. sp.
- Microgoenia hexamitoides*, parasitic in *Termes lucifugus*, p. 49, pl. xx, vol. xxxix, fig. 10, GRASSI & SANDIAS, Quart. J. Micr. Sci. xl.
- Monas*, synopsis of species, *minima*, p. 53, figg. 10-12, *amaebina*, p. 54, figg. 13-19, *sociabilis*, p. 56, figg. 20-22, MEYER, Rev. Suisse Zool. v; *M. vivipara*, forms and measurements, p. 19, figg. 8-11, FRANCÉ, Result. wiss. Erforsch. Balatonsees.
- Monocercomonas termitis*, parasitic in *Calotermes flavicollis* and *Termes lucifugus*, p. 50, GRASSI & SANDIAS, Quart. J. Micr. Sci. xl.
- Ochromonas*, synopsis of species, *tenera*, p. 58, figg. 23 & 24, *granulosa*, p. 59, figg. 25-29, *variabilis*, p. 67, figg. 30-32, *chromata*, p. 71, figg. 33 & 34, MEYER, Rev. Suisse Zool. v, n. spp.
- Petalomonas carinata*, Balaton Sea, p. 40, fig. 33, FRANCÉ, Result. wiss. Erforsch. Balatonsees, n. sp.; *P. involutus*, pond, Louisiana, p. 55, pl. i, fig. 1, SMITH, Tr. Amer. Micr. J. xix; *P. pusilla*, infusion of aquatic plants, p. 113, fig. 5, SMITH, Amer. Micr. J. xviii, n. spp.
- Phacus setosus*, p. 28, fig. 20, *striatus*, p. 29, figg. 21-24, in weed of Balaton Sea; described, FRANCÉ, Result. wiss. Erforsch. Balatonsees, n. spp.
- Pseudospora volvocis*, note on structure, p. 16, fig. 6, FRANCÉ, t. c.
- Pyrsonympha flagellata*, parasitic in *Termes lucifugus*, p. 51, pl. xx, vol. xxxix, figg. 18-20, GRASSI & SANDIAS, Quart. J. Micr. Sci. xl.
- Salpingæca convallaria*, described, p. 20, fig. 12, FRANCÉ, Result. wiss. Erforsch. Balatonsees.

- Tetramitus globulus*, Sandfort, p. 114, fig. in text, ZACHARIAS, Forschber. Plon, v, n. sp.
Trichomonas, in lung of swine, p. 721, WIETING, Centrbl. Bakter. Abt. i, xxi.
Trichonympha agilis, parasitic in *Termes lucifugus*, p. 45, pl. xx, vol. xxxix, figg. 1-5, GRASSI & SANDIAS, Quart. J. Micr. Sci. xl.
Trypanosoma balbianii, p. 265, pls. i & ii, Anatomy, LUSTRAC, Act. Soc. Bordeaux, l.

DINOFLAGELLATA.

- Ceratium hirundinella*, variation, p. 51, figg. 37-39, FRANCÉ, Result. wiss. Erforsch. Balatonsees; *C.* p. 52, PITARD, Arch. Sci. Nat. iii, 1897; *C.* p. 25, figg. in text and 61-68, pl., SCHRÖTER, Neujahrsbl. Naturf. Ges. xcix.
Glenodinium acutum, figured, p. 52, fig. 40, FRANCÉ, Result. wiss. Erforsch. Balatonsees.

CILIATA.

- Amæbophrya acanthometræ*, parasitic in *Acanthometræ*, p. 163, pl. viii, figg. 27-33, BORGERT, Zeitschr. wiss. Zool. lxiii.
A. sticholonchæ, parasitic in *Sticholoncha*, BORGERT, p. 144, pl. viii, figg. 1-26, *t. c.*
Astasia invaginata, Louisiana, p. 55, pl. i, figg. 2-4, SMITH, Tr. Amer. Micr. Soc. xix, n. sp.
Chlamydodon induratus, Louisiana, p. 65, pl. i, fig. 16, SMITH, Tr. Amer. Micr. Soc. xix, n. sp.
Coleps striata, fountain water, p. 143, fig. 15, SMITH, Amer. Micr. J. xviii, n. sp.
Condylostoma culex, Louisiana, p. 63, SMITH, Tr. Amer. Micr. Soc. xix, n. sp.
Cyclidium centralis, Louisiana, p. 61, pl. i, fig. 12, SMITH, *t. c.*, n. sp.
Dinophrya cylindrica, St. Petersburg, p. 257, RIMSKY-KORSAKOW, Biol. Centralbl. xvii, n. sp.
Enchelys audobonii, pond water, Audobon Park, New Orleans, p. 142, fig. 13, SMITH, Amer. Micr. J. xviii, n. sp.
Epistylis procumbens, Plön, p. 7, pl. i, figg. 3a & 3b, ZACHARIAS, Forschber. Plon, v, 1897, n. sp.
Heteronema lunaris, Louisiana, p. 57, pl. i, fig. 5, SMITH, Tr. Amer. Micr. Soc. xix, n. sp.
Holophrya curvilata, Louisiana, p. 59, pl. i, fig. 8, SMITH, *t. c.*, n. sp.
H. pogonias, Lake Pontchartrain, p. 143, fig. 14, SMITH, Amer. Micr. J. xviii, n. sp.
Kentrochona nebalia, anatomy and life history, p. 619, DOFLEIN, Zool. Jahrb. Abt. Anat. x.
Kentrochonopsis, n. g. for *K. multipara*, on *Nebalia geoffroyi*, p. 642, pl. xlvii, DOFLEIN, *t. c.*, n. sp.
Lembus attenuata, stale pond water, p. 144, SMITH, Amer. Micr. J. xviii, n. sp.
Loxocephalus lucidus, Louisiana, p. 57, pl. i, fig. 6, SMITH, Tr. Amer. Micr. Soc. xix, n. sp.
Metopus spiralis, Louisiana, p. 62, pl. i, fig. 13, SMITH, *t. c.*, n. sp.
Nassula magna, Louisiana, p. 58, pl. i, fig. 7, SMITH, *t. c.*, n. sp.
Ophryoglana vorax, Louisiana, p. 60, pl. i, fig. 11, SMITH, *t. c.*, n. sp.
Opisthotricha elongata, Louisiana, p. 65, pl. i, fig. 17, SMITH, *t. c.*, n. sp.
Oxytricha furcatus, infusion of rose petals, p. 147, fig. 19, SMITH, Amer. Micr. J. xviii, n. sp.

- Paramæcium aurelia*, reactions to stimuli, p. 320, JENNINGS, J. *Physiol.* xxi.
- Pleurocoptes*, n. g. for *P. hydractiniæ*, on *Hydractinia echinata*, p. 61, WALLENGREN, *Festschrift Wilhelm Lilljeborg*, n. sp.
- Stichospira*, n. g. for *S. paradoxa*, New Philadelphia, p. 535, STERKI, *Amer. Natural.* xxxi, n. sp.
- Stichotricha opisthotonoides*, New Orleans, pond, p. 146, fig. 18, SMITH, *Amer. Micr. J.* xviii, n. sp.
- Strombidium nasutum*, Louisiana, p. 64, pl. i, fig. 15, SMITH, *Tr. Amer. Micr. Soc.* xix, n. sp.
- Tillina dissimilis*, Louisiana, p. 60, pl. i, fig. 10, SMITH, *Tr. Amer. Micr. Soc.* xix, n. sp.
- Trichodina pediculus*, described, p. 55, *mitra*, described, p. 62, WALLENGREN, *Biol. Centralbl.* xvii.
- Trochilia fluviatilis*, Audobon Park, New Orleans, p. 148, fig. 17, SMITH, *Amer. Micr. J.* xviii, n. sp.
- Urocentrum trichocystus*, Louisiana, p. 64, SMITH, *Tr. Amer. Micr. Soc.* xix, n. sp.
- Urotricha hyalina*, Louisiana, p. 59, pl. i, fig. 9, SMITH, *Tr. Amer. Micr. Soc.* xix, n. sp.
- Vorticella conesoma*, figured, p. 58, fig. 41, FRANCÉ, *Result. wiss. Erforsch. Balatonsees.*
- Zoothamnium pectinatum*, Plön, p. 7, pl. i, fig. 6, ZACHARIAS, *Forschber. Plön*, v, 1897, n. sp.

ACINETARIA.

- Podophrya gelatinosa*, p. 89, pl. v, figg. 1-6, 9-13, 15, 17 & 20, SAND, *Ann. Soc. Belge Micr.* xx.
- Tokophrya quadripartita*, p. 94, pl. v, figg. 8, 14, 16 & 18, SAND, *Ann. Soc. Belge Micr.* xx.
- Trichophrya epistylidis*, p. 93, pl. v, fig. 7, SAND, *Ann. Soc. Belge Micr.* xx.
- Urnula epistylidis*, p. 93, pl. v, fig. 8, SAND, *Ann. Soc. Belge Micr.* xx.

INDEX TO NAMES
OF
NEW GENERA AND SUBGENERA
MENTIONED IN VOLUME XXXIV,

INCLUDING NEW NAMES FOR GENERA PREVIOUSLY ESTABLISHED.*

- | | |
|--|---|
| Ababa, <i>Casey</i> , Ins. 135 | Adasia, <i>Belon</i> , Ins. 110 |
| Abbotornis, <i>Richmond</i> , Aves 49 | Adeixis, <i>Warren</i> , Ins. 223 |
| Abœma, <i>Frenzel</i> , Prot. 15 | Adelomyrmex, <i>Emery</i> , Ins. 173 |
| Abothria, <i>Belon</i> , Ins. 110 | Adelphocoris, <i>Reuter</i> , Ins. 272 |
| Abranchus, <i>Johansson</i> , Verm. 37 | Aditoma, <i>Casey</i> , Ins. 109 |
| Abraximorpha, <i>Elwes and Edwards</i> ,
Ins. 199 | Adontodesmus, <i>Silvestri</i> , Myr. 13 |
| Acacocrinus, <i>Wachsmuth and
Springer</i> , Echin. 99 | Adordanea, <i>Reitter</i> , Ins. 130 |
| Acamptus, <i>Brančsik</i> , Ins. 298 | Æoloplus, <i>Scudder</i> , Ins. 298 |
| Acanthaegilips, <i>Ashmead</i> , Ins. 185 | Æoloscelis, <i>Meyrick</i> , Ins. 248 |
| Acanthonautilus, <i>Foord</i> , Moll. 50 | Æraula, <i>Meyrick</i> , Ins. 248 |
| Acanthopelma, <i>Cambridge</i> , Arachn.
20 | Afrocomis, <i>Kolbe</i> , Ins. 150 |
| Acanthoscelis, <i>Dietz</i> , Ins. 138 | Agelacystis, <i>Haeckel</i> , Echin. 129 |
| Acanthothelphusa, <i>Ortmann</i> , Crust.
20 | Ageneotettix, <i>McNeill</i> , Ins. 298 |
| Acholerops, <i>Casey</i> , Ins. 105 | Aglaphyra, <i>Brenske</i> , Ins. 115 |
| Acidalina, <i>Staudinger</i> , Ins. 222 | Agreuocoris, <i>Handlirsch</i> , Ins. 271 |
| Acœlodus, <i>Ameghino</i> , Mamm. 33 | Agymnastus, <i>Scudder</i> , Ins. 298 |
| Acrogeniodon, <i>Tschitschérine</i> , Ins.
93 | Alactagulus, <i>Nehring</i> , Mamm. 29 |
| Acrolanguria, <i>Kolbe</i> , Ins. 161 | Aliceia, <i>Dautzenberg and Fischer</i> ,
Moll. 59 |
| Actiastes, <i>Casey</i> , Ins. 101 | Allaxithea, <i>Warren</i> , Ins. 223 |
| Actinoglena, <i>Zacharias</i> , Prot. 19 | Allocosmia, <i>Cossmann</i> , Moll. 67 |
| Actinomya, <i>Ulrich</i> , Moll. 73 | Allodesma, <i>Ulrich</i> , Moll. 73 |
| Actinonotus, <i>Reuter</i> , Ins. 272 | Amaroschysis, <i>Tschitschérine</i> , Ins.
93 |
| Actinopsis, <i>Lambert</i> , Echin. 63 | Amathinoides, <i>Sacco</i> , Moll. 66 |
| | Amblyceræus, <i>Plehn</i> , Verm. 41 |
| | Amecus, <i>Fairmaire</i> , Ins. 149 |
| | Amhara, <i>Pavesi</i> , Arachn. 43 |

* The total number of names in this Index is 1574, distributed as follows:—*Mammalia*, 51; *Aves*, 17; *Reptilia* and *Batrachia*, 21; *Pisces*, 22; *Mollusca*, 223; *Brachiopoda*, 1; *Bryozoa*, 1; *Crustacea*, 43; *Arachnida*, 99; *Myriopoda*, 56; *Insecta*, 884; *Echinoderma* (2 years, and including several hypothetic ancestral genera), 93; *Vermes*, 31; *Spongiae*, 12; *Protozoa*, 20. The total last year was 1541.

- Amorphocystis, *Jaekel*, Echin. 129
 Amphikonora, *Suter*, Moll. 56
 Amphirissoa, *Dautzenberg and Fischer*, Moll. 63
 Amphoracystis, *Haeckel*, Echin. 129
 Amphoræa, *Haeckel*, Echin. 129
 Ampullospira, *Harris*, Moll. 66
 Amussiopecten, *Sacco*, Moll. 75
 Amygdalopteryx, *Warren*, Ins. 223
 Anadasmus, *Walsingham*, Ins. 248
 Anadischidus, *Kolbe*, Ins. 130
 Anagabus, *Jakowlew*, Ins. 99
 Anamixis, *Stebbing*, Crust. 30
 Anarmostodera, *Fairmaire*, Ins. 130
 Anastylops, *Ameghino*, Mamm. 33
 Anatragus, *Kolbe*, Ins. 150
 Ancistris, *Mabille*, Ins. 216
 Andaniotes, *Stebbing*, Crust. 30
 Anderis, *Davis*, Ins. 177
 Andraphisia, *Kirby*, Ins. 204
 Aneurocoris, *Montandon*, Ins. 272
 Anidiops, *Pocock*, Arachn. 19
 Anisographe, *Warren*, Ins. 223
 Anisomerus, *Schwarz*, Ins. 124
 Anodontophora, *Cossmann*, Moll. 73
 Anomalornis, *Hutton*, Aves 30
 Anomocystis, *Haeckel*, Echin. 129
 Anomolyna, *Fairmaire*, Ins. 115
 Anoplectus, *Raffray*, Ins. 101
 Anoploscelus, *Pocock*, Arachn. 20
 Anthocystis, *Haeckel*, Echin. 130
 Antimerina, *Alluaud*, Ins. 93
 Antiptilotis, *Meyrick*, Ins. 242
 Anuromeles, *Heller*, Mamm. 35
 Aporocrinus, *Wachsmuth and Springer*, Echin. 102
 Apagis, *Sars*, Crust. 32
 Apatocarabus, *Semenow*, Ins. 93
 Apericallia, *Leech*, Ins. 223
 Aperopristis, *Peracca*, Rept. 18
 Aphelogaster, *Kolbe*, Ins. 150
 Aphlebeida, *Brancsik*, Ins. 292
 Aphorisma, *Hampson*, Ins. 216
 Apinops, *Coquillett*, Ins. 262
 Apiostoma, *Nikolsky*, Pisces 26
 Aplogompha, *Warren*, Ins. 223
 Aploschema, *Warren*, Ins. 204
 Apobatrachus, *Raffray*, Ins. 101
 Apoderiger, *Wasmann*, Ins. 101
 Aporatea, *Simon*, Arachn. 23
 Apostates, *Warren*, Ins. 224
 Apota, *Scudder*, Ins. 296
 Aproærema, *Durrant*, Ins. 248
 Aptinocoris, *Montandon*, Ins. 272
 Arachnocaulus, *Fairmaire*, Ins. 149
 Arachnomimus, *Saussure*, Ins. 294
 Archæocarabus, *Semenow*, Ins. 93
 Archæocystis, *Haeckel*, Echin. 130
 Archæodiadema, *Gregory*, Echin. 64
 Archæohyrax, *Ameghino*, Mamm. 33
 Archæolophus, *Ameghino*, Mamm. 33
 Archæophylus, *Ameghino*, Mamm. 33
 Archæopithecus, *Ameghino*, Mamm. 23
 Archenomus, *Howard*, Ins. 183
 Archinacella, *Ulrich and Scofield*, Moll. 71
 Arctogalidea, *Merriam*, Mamm. 25
 Arctoscelia, *Warren*, Ins. 224
 Argistes, *Simon*, Arachn. 27
 Argriognatha, *Cambridge*, Arachn. 24
 Argyractis, *Hampson*, Ins. 242
 Argyrohyrax, *Ameghino*, Mamm. 33
 Argyrtes, *Pictet and Saussure*, Ins. 296
 Arignota, *Turner*, Ins. 248
 Arigomphus, *Needham*, Ins. 287
 Aristerella, *Ulrich*, Moll. 73
 Ariston, *Cambridge*, Arachn. 42
 Armitermes, *Wasmann*, Ins. 285
 Arsapnia, *Banks*, Ins. 287
 Artemiopsis, *Sars*, Crust. 31
 Articeronomus, *Raffray*, Ins. 101
 Articulosa, *Wachsmuth and Springer*, Echin. 103
 Asadipus, *Simon*, Arachn. 27
 Asclepiadiphila, *Ashmead*, Ins. 185
 Ascodipteron, *Adensamer*, Ins. 266
 Ascuris, *Simon*, Arachn. 41
 Ascydmus, *Casey*, Ins. 105
 Asemoplus, *Scudder*, Ins. 298
 Ashmediella, *Cockerell*, Ins. 164
 Asolenidium, *Breddin*, Ins. 268
 Aspilatopsis, *Warren*, Ins. 224
 Aspilonaxa, *Warren*, Ins. 224
 Assiminopsis, *Locard*, Moll. 63
 Asterocystis, *Haeckel*, Echin. 130
 Asteromys, *Ameghino*, Mamm. 30
 Asthenoctenus, *Simon*, Arachn. 30
 Asticostena, *Fairmaire*, Ins. 134
 Astiericeras, *Parona and Bonarelli*, Moll. 49
 Astrocystites, *Whiteaves*, Echin. 130
 Astrogonium, *Francé*, Prot. 20
 Astromimus, *Lendenfeld*, Spong. 14
 Astycophilus, *Faust*, Ins. 139
 Astycophobus, *Faust*, Ins. 139
 Asymoplectus, *Raffray*, Ins. 101
 Atarnes, *Godman and Salvin*, Ins. 199
 Ataulfo, *Cambridge*, Arachn. 39
 Athanopsis, *Coutière*, Crust. 21
 Atopocera, *Walsingham*, Ins. 248

- Atriadops, *Wandolleck*, Ins. 259
 Atropisoma, *Silvestri*, Myr. 15
 Augochloropsis, *Cockerell*, Ins. 164
 Aulacidea, *Ashmead*, Ins. 185
 Aulamorphus, *Jacoby*, Ins. 154
 Auleutes, *Dietz*, Ins. 139
 Aulocrinus, *Wachsmuth and Springer*, Echin. 103
 Auophylla, *Warren*, Ins. 224
 Austenia, *Gude*, Moll. 53
 Austrophycis, *Douglas-Ogilby*, Pisces 24
 Auta, *Distant*, Ins. 274
 Autogriphus, *Walsingham*, Ins. 247
 Axinyssa, *Lendenfeld*, Spong. 15
 Axynaon, *Blackburn*, Ins. 130
 Azotus, *Howard*, Ins. 183
- Bactroceros, *Konow*, Ins. 187
 Balbis, *Walsingham*, Ins. 247
 Baltoceras, *Holm*, Moll. 50
 Barrama, *Warren*, Ins. 224
 Barytettix, *Scudder*, Ins. 298
 Basidissus, *Fairmaire*, Ins. 149
 Basilissopsis, *Dautzenberg and Fischer*, Moll. 68
 Basolum, *Casey*, Ins. 101
 Bassarona, *Moore*, Ins. 193
 Bathnisyrra, *Reichenow*, Aves 53
 Bathoxiphus, *Pilsbry and Sharp*, Moll. 71
 Bathyplotes, *Ostergren*, Echin. 59
 Bathypyge, *Hansen*, Crust. 28
 Batodesmus, *Cook*, Myr. 16
 Batoxyia, *Raffray*, Ins. 101
 Batusia, *Jacoby*, Ins. 154
 Beckeriella, *Williston*, Ins. 265
 Beckerium, *Horn*, Ins. 92
 Bennigsenium, *Horn*, Ins. 92
 Benthogone, *Perrier*, Echin. 59
 Bergidia, *Breddin*, Ins. 269
 Bergiella, *Baker*, Ins. 276
 Bergrothiella, *Reitter*, Ins. 102
 Bertramia, *Caullery and Mesnil*, Prot. 19
 Beushausenia, *Cossmann*, Moll. 76
 Bielzia, *Verhoeff*, Myr. 10
 Blastarnus, *Fairmaire*, Ins. 131
 Blepomma, *Brancsik*, Ins. 298
 Boggiana, *Perugia*, Pisces 23
 Bolbocranius, *Kolbe*, Ins. 148
 Bolbodon, *Cope*, Rept. 28
 Bootania, *Dalla Torre*, Ins. 184
 Borboresthes, *Fairmaire*, Ins. 134
 Boschalis, *Weise*, Ins. 161
 Bosnites, *Hauer*, Moll. 49
 Bouvieria, *Vayssière*, Moll. 58
- Brachiodontus, *Schultze*, Ins. 139
 Brachionopus, *Pocock*, Arachn. 20
 Brachycola, *Warren*, Ins. 225
 Brachyogmus, *Linell*, Ins. 139
 Brachypophlœus, *Fairmaire*, Ins. 131
 Brachyprota, *Warren*, Ins. 225
 Brachysaurus, *Williston*, Rept. 21
 Brachytropisoma, *Silvestri*, Myr. 10
 Brachyxystus, *Faust*, Ins. 139
 Bradyninus, *Fairmaire*, Ins. 139
 Brahmaïtes, *Kosmat*, Moll. 49
 Branchiophryxus, *Caullery*, Crust. 34
 Branchiopsyllus, *Sars*, Crust. 31
 Brevina, *Belon*, Ins. 110
 Brischkea, *Kriechbaumer*, Ins. 177
 Bubekia, *Dalla Torre*, Ins. 184
 Bucanopsis, *Ulrich*, Moll. 69
 Bucanospira, *Ulrich*, Moll. 69
 Bucasia, *Moore*, Ins. 193
 Buddelundiella, *Silvestri*, Crust. 28
 Budmania, *Brusina*, Moll. 72
 Bullis, *Nicéville*, Ins. 197
 Bunaster, *Doederlein*, Echin. 87
 Bunops, *Birge*, Crust. 32
 Byssonychia, *Ulrich*, Moll. 75
- Cactocrinus, *Wachsmuth and Springer*, Echin. 106
 Cænolyda, *Konow*, Ins. 187
 Calodæmon, *Boileau*, Ins. 112
 Camaraga, *Moore*, Ins. 193
 Cameronella, *Dalla Torre*, Ins. 184
 Camptocrinus, *Wachsmuth and Springer*, Echin. 107
 Camptomorpha, *Silvestri*, Myr. 15
 Camptozygum, *Reuter*, Ins. 272
 Campylacantha, *Scudder*, Ins. 298
 Canentis, *Pavesi*, Arachn. 42
 Canonistis, *Meyrick*, Ins. 225
 Capitellides, *Mésnil*, Verm. 32
 Capnobotes, *Scudder*, Ins. 296
 Capnophylla, *Warren*, Ins. 225
 Capritermes, *Wasmann*, Ins. 285
 Car, *Blackburn*, Ins. 140
 Carassiops, *Douglas-Ogilby*, Pisces 21
 Carcinocoris, *Handlirsch*, Ins. 271
 Cardiaspis, *Schwarz*, Ins. 278
 Carphodactylus, *Günther*, Rept. 17
 Carteronius, *Simon*, Arachn. 27
 Cassidoloma, *Kolbe*, Ins. 109
 Catalinus, *Casey*, Ins. 105
 Catamecia, *Staudinger*, Ins. 217
 Cataaspilates, *Warren*, Ins. 225

- Catomabax, *Alluaud*, Ins. 95
 Cecidomyiaceltis, *Patton*, Ins. 258
 Celætycheus, *Simon*, Arachn. 30
 Cenoctenucha, *Warren*, Ins. 226
 Centrocephalus, *Brongniart*, Ins. 296
 Centrornis, *Andrews*, Aves 36
 Cephalomorphus, *Tschitschérine*, Ins. 95
 Cephalomys, *Ameghino*, Mamm. 30
 Cephaloplites, *Szépligeti*, Ins. 182
 Cephalotettix, *Scudder*, Ins. 299
 Ceramphis, *Casey*, Ins. 105
 Ceratobatis, *Boulenger*, Pisces 32
 Ceratogyrus, *Pocock*, Arachn. 20
 Cerbalus, *Simon*, Arachn. 32
 Cercopagis, *Sars*, Crust. 32
 Ceromyopsis, *Loriol*, Moll. 73
 Ceroputo, *Sulc*, Ins. 279
 Cestopagurus, *Bouvier*, Crust. 21
 Chætodactyla, *Champion*, Ins. 126
 Chalcurgus, *Kolbe*, Ins. 106
 Chalinus, *Konow*, Ins. 186
 Chamalycæus, *Kobelt and Moellendorff*, Moll. 64
 Chilanodon, *Westerlund*, Moll. 53
 Chilomys, *Thomas*, Mamm. 29
 Chimarrhoglanis, *Vaillant*, Pisces 25
 Chloroplintha, *Warren*, Ins. 226
 Chloroscirtus, *Saussure and Pictet*, Ins. 296
 Chlorostrota, *Warren*, Ins. 226
 Chondrodesmus, *Silvestri*, Myr. 12
 Chondromorpha, *Silvestri*, Myr. 15
 Chonodesmus, *Cook*, Myr. 15
 Chordeumella, *Verhoeff*, Myr. 11
 Choristella, *Bush*, Moll. 68
 Chorodnodes, *Warren*, Ins. 226
 Christophia, *Staudinger*, Ins. 226
 Chromovalgus, *Kolbe*, Ins. 119
 Chrosioderma, *Simon*, Arachn. 33
 Chrysispa, *Weise*, Ins. 155
 Chrysolene, *Warren*, Ins. 226
 Chryсоритис, *Butler*, Ins. 197
 Chyzeria, *Canestrini*, Arachn. 45
 Cistelampra, *Fairmaire*, Ins. 134
 Cithecia, *Staudinger*, Ins. 226
 Citrocystis, *Haeckel*, Echin. 131
 Clathropodium, *Westerlund*, Moll. 51
 Clathrospira, *Ulrich and Scofield*, Moll. 69
 Clemacantha, *Rainbow*, Ins. 294
 Clematocrinus, *Jaekel*, Echin. 108
 Cleoniceras, *Parona and Bonarelli*, Moll. 49
 Clepsimelea, *Warren*, Ins. 226
 Clypeadon, *Patton*, Ins. 169
 Cnizocoris, *Handlirsch*, Ins. 271
 Cobracephalus, *Whidborne*, Moll. 75
 Cocalodes, *Pocock*, Arachn. 26
 Coccodentalium, *Sacco*, Moll. 71
 Cœlosporidium, *Mesnil and Marcheux*, Prot. 19
 Cœlothorax, *Ashmead*, Ins. 183
 Cœlura, *Warren*, Ins. 226
 Collesis, *Warren*, Ins. 227
 Colopteryx, *Hofmann*, Ins. 249
 Colpomya, *Ulrich*, Moll. 73
 Commatocerinus, *Wasmann*, Ins. 102
 Compressidens, *Pilsbry*, Moll. 71
 Compsoschema, *Walsingham*, Ins. 249
 Comythovalgus, *Kolbe*, Ins. 119
 Conalcaea, *Scudder*, Ins. 299
 Condylocardia, *Bernard*, Moll. 73
 Connophron, *Casey*, Ins. 105
 Conodectes, *Cope*, Rept. 28
 Conradella, *Ulrich and Scofield*, Moll. 69
 Cophophlebia, *Warren*, Ins. 227
 Coproxenus, *Lewis*, Ins. 106
 Coptolabrinus, *Reitter*, Ins. 95
 Copturodes, *Casey*, Ins. 141
 Coracistis, *Meyrick*, Ins. 249
 Corematodus, *Boulenger*, Pisces 23
 Cornitermes, *Wasmann*, Ins. 285
 Coryssodactylus, *Schwarz*, Ins. 125
 Corythangela, *Meyrick*, Ins. 249
 Cosmogonia, *Warren*, Ins. 227
 Cosmovalgus, *Kolbe*, Ins. 119
 Cossmannella, *Mayer-Eymar*, Moll. 74
 Cragus, *Cambridge*, Arachn. 31
 Crassostrea, *Sacco*, Moll. 75
 Cratocranium, *Semenow*, Ins. 95
 Cremastocephalus, *Schött*, Ins. 290
 Crishna, *Kirby*, Ins. 217
 Crocydoscelus, *Walsingham*, Ins. 256
 Crypticanus, *Fairmaire*, Ins. 131
 Cryptione, *Hansen*, Crust. 28
 Cryptobathys, *Hartmann*, Ins. 141
 Cryptocechenus, *Semenow*, Ins. 95
 Cryptophyllaspis, *Cockerell*, Ins. 279
 Crypturodesmus, *Silvestri*, Myr. 12
 Crystallocystis, *Haeckel*, Echin. 131
 Ctenerpeton, *Cope*, Rept. 33
 Ctenipocoris, *Montandon*, Ins. 273
 Ctenisodes, *Raffray*, Ins. 102
 Ctenorya, *Cook*, Myr. 9
 Ctenotilius, *Raffray*, Ins. 102

* *Cratodesmus*, *Cook*, Myr. 13

- Ctesibius, *Champion*, Ins. 126
 Cubilia, *Jordan*, Ins. 151
 Cubitostrea, *Sacco*, Moll. 75
 Cultrarius, *Davis*, Ins. 178
 Cuphodes, *Meyrick*, Ins. 250
 Cupila, *Casey*, Ins. 102
 Cyclasterope, *Brady*, Crust. 39
 Cyclocercus, *Scudder*, Ins. 299
 Cyclopalpia, *Hampson*, Ins. 243
 Cyclopecten, *Verrill*, Moll. 75
 Cyclostremella, *Bush*, Moll. 68
 Cyclothorax, *Tschitscherine*, Ins. 95
 Cyclura, *Warren*, Ins. 207
 Cyliodroma, *Raffray*, Ins. 102
 Cyliodromalaina, *Moellendorff*, Moll. 64
 Cyphorrhacus, *Cook*, Myr. 13
 Cyrtocamenta, *Brenske*, Ins. 115
 Cyrtolitina, *Ulrich and Scofield*, Moll. 69
 Cyrtospira, *Ulrich*, Moll. 66
 Cyrtotyctus, *Kolbe*, Ins. 131

 Dactylispa, *Weise*, Ins. 156
 Dactylura, *Brady*, Crust. 32
 Dafilula, *Coues*, Aves 36
 Dalmophysis, *Raffray*, Ins. 102
 Dalmosella, *Casey*, Ins. 102
 Daphænositta, *De Vis*, Aves 47
 Decamphora, *Haeckel*, Echin. 131
 Decetiodes, *Warren*, Ins. 227
 Deinostoma, *Kirkaldy*, Ins. 273
 Delius, *Casey*, Ins. 105
 Deraiphorus, *Canestrini*, Arachn. 46
 Derolophodes, *Brançsik*, Ins. 151
 Derostira, *Fairmaire*, Ins. 135
 Destefania, *Dalla Torre*, Ins. 184
 Dexiospira, *Mésnil and Caullery*, Verm. 32
 Diabolica, *Jousseau*, Moll. 77
 Diablocrinus, *Wachsmuth and Springer*, Echin. 109
 Diaclaspus, *Brenske*, Ins. 115
 Dialectica, *Walsingham*, Ins. 250
 Diallomus, *Simon*, Arachn. 33
 Diaphorocoris, *Montandon*, Ins. 273
 Diaprepocoris, *Kirkaldy*, Ins. 273
 Diarthra, *Daday*, Verm. 49
 Diathermus, *Kraatz*, Ins. 119
 Diboloides, *Jacoby*, Ins. 156
 Dibolosoma, *Jacoby*, Ins. 156
 Dichirispa, *Gestro*, Ins. 156
 Dicladispa, *Gestro*, Ins. 156
 Diclidaster, *Loriol*, Echin. 88
 Dicysta, *Champion*, Ins. 270
 Didolodus, *Ameghino*, Mamm. 33
 Didymotis, *Gerhardt*, Moll. 75
 Digoniomya, *Whidborne*, Moll. 76
 Dilophothripa, *Hampson*, Ins. 218
 Diloxis, *Hampson*, Ins. 243
 Dinax, *Konow*, Ins. 187
 Diodontodesmus, *Pocock*, Myr. 13
 Diplolophotus, *Abeille*, Ins. 122
 Diploposthe, *Jacobi*, Verm. 38
 Dipogon, *Fox*, Ins. 169
 Dipriodonta, *Warren*, Ins. 207
 Diptychia, *Mabille*, Ins. 244
 Discocystis, *Gregory*, Echin. 131
 Discogenia, *Kolbe*, Ins. 109
 Dissoprumna, *Warren*, Ins. 207
 Distichoceras, *Parona and Bonarelli*, Moll. 49
 Ditrigonophora, *Walsingham*, Ins. 250
 Ditropopsis, *Smith*, Moll. 64
 Dizygocrinus, *Wachsmuth and Springer*, Echin. 110
 Dochorhynchus, *Desbrochers*, Ins. 141
 Docimodus, *Boulenger*, Pisces 23
 Doliomalus, *Simon*, Arachn. 38
 Dorydiella, *Baker*, Ins. 277
 Drastophus, *Casey*, Ins. 105
 Drepanoterma, *Walsingham*, Ins. 250
 Druppastylus, *Cayeux*, Prot. 18
 Dryadopsis, *Warren*, Ins. 228
 Duncaniaster, *Lambert*, Echin. 69
 Dyeria, *Ulrich*, Moll. 69

 Eariodes, *Warren*, Ins. 228
 Eatonia, *Cambridge*, Arachn. 46
 Ebenolus, *Fairmaire*, Ins. 131
 Eccompsoctena, *Walsingham*, Ins. 250
 Eccoptolabrus, *Semenow*, Ins. 95
 Ecitonusa, *Wasmann*, Ins. 100
 Edriocystis, *Haeckel*, Echin. 131
 Egilona, *Cambridge*, Arachn. 39
 Eicissus, *Fowler*, Ins. 275
 Eickenia, *Frenzel*, Prot. 16
 Electrocephus, *Konow*, Ins. 91
 Elleschodes, *Blackburn*, Ins. 141
 Elmidolia, *Fairmaire*, Ins. 111
 Emmnion, *Gilbert*, Pisces 21
 Endodesma, *Ulrich*, Moll. 74
 Enneacystis, *Haeckel*, Echin. 132
 Enoploctenus, *Simon*, Arachn. 30
 Eocarabus, *Semenow*, Ins. 95
 Eocystis, *Haeckel*, Echin. 132
 Eospondylus, *Gregory*, Echin. 94
 Eotettix, *Scudder*, Ins. 299
 Eotomaria, *Ulrich and Scofield*, Moll. 69

- Eotribax, *Semenow*, Ins. 96
 Epanorthus, *Ameghino*, Mamm. 35
 Ephoria, *Staudinger*, Ins. 228
 Epicharma, *Walsingham*, Ins. 250
 Epicosymbia, *Warren*, Ins. 228
 Epicranion, *Fowler*, Ins. 275
 Epipeda, *Belon*, Ins. 110
 Episattus, *Brongniart*, Ins. 296
 Episiphon, *Pilsbry*, Moll. 71
 Epistreptus, *Silvestri*, Myr. 18
 Epomadius, *Blandford*, Ins. 147
 Eporus, *Grouvelle*, Ins. 110
 Eremiasphecium, *Kohl*, Ins. 169
 Eremochroa, *Meyrick*, Ins. 218
 Eremothyris, *Walsingham*, Ins. 250
 Ergenna, *Fairmaire*, Ins. 131
 Ericara, *Gill and Townsend*, Pisces 28
 Erystalodes, *Mik*, Ins. 260
 Eristicophis, *Alcock and Finn*, Rept. 25
 Erium, *Cockerell*, Ins. 280
 Erycastus, *Fairmaire*, Ins. 131
 Eschatura, *Meyrick*, Ins. 250
 Eubrachycercus, *Pocock*, Arachn. 20
 Eucatoptus, *Walsingham*, Ins. 250
 Euconchophora, *Brongniart*, Ins. 296
 Euconia, *Ulrich*, Moll. 70
 Euconospira, *Ulrich*, Moll. 70
 Eucoptolabrus, *Semenow*, Ins. 96
 Eucosmophora, *Walsingham*, Ins. 250
 Eucyrtops, *Pocock*, Arachn. 19
 Euderocycla, *Tschitschérine*, Ins. 96
 Eudolops, *Ameghino*, Mamm. 35
 Eudulophasia, *Warren*, Ins. 229
 Eugnesia, *Warren*, Ins. 229
 Eugonotes, *Jacoby*, Ins. 156
 Euhampsonia, *Dyar*, Ins. 208
 Eulygris, *Staudinger*, Ins. 229
 Eulytocerus, *Blandford*, Ins. 147
 Eumecidium, *Kolbe*, Ins. 109
 Eumecistes, *Brancsik*, Ins. 299
 Eumegethes, *Staudinger*, Ins. 218
 Eumenophorus, *Pocock*, Arachn. 20
 Eunema, *Tschitschérine*, Ins. 96
 Euomœa, *Warren*, Ins. 229
 Eupachycechenus, *Semenow*, Ins. 96
 Eupelminus, *Dalla Torre*, Ins. 184
 Euphalacra, *Warren*, Ins. 208
 Euphrynus, *Fairmaire*, Ins. 132
 Eupinopsis, *Raffray*, Ins. 103
 Eupithecopis, *Ameghino*, Mamm. 23
 Euplexidia, *Swinhoe*, Ins. 208
 Eupnigodes, *McNeill*, Ins. 299
 Eurinomyia, *Mik*, Ins. 260
 Euryalax, *Cossmann*, Moll. 70
 Euryderes, *Brancsik*, Ins. 293
 Eurydirorhachis, *Pocock*, Myr. 13
 Eurygeniomorphus, *Pic*, Ins. 136
 Eurynoticerus, *Canavari*, Moll. 49
 Euryonotus, *Mercerat*, Aves 32
 Eurythecodes, *Warren*, Ins. 230
 Eusiphona, *Coquillett*, Ins. 263
 Eusiropsis, *Stebbing*, Crust. 30
 Eustenophasma, *Warren*, Ins. 230
 Eustuhlmannium, *Kolbe*, Ins. 96
 Eutichurus, *Simon*, Arachn. 28
 Eutrachyrhachis, *Pocock*, Myr. 13
 Eutrachytherus, *Ameghino*, Mamm. 33
 Eutrichopus, *Tschitschérine*, Ins. 96
 Eutrixa, *Coquillett*, Ins. 263
 Eutrochocrinus, *Wachsmuth and Springer*, Echin. 114
 Euzittelia, *Zeise*, Spong. 12
 Exangeltus, *Blackburn*, Ins. 132
 Excavarus, *Davis*, Ins. 178
 Excisa, *Ailly*, Moll. 50
 Exoristoides, *Coquillett*, Ins. 263
 Exothispa, *Kolbe*, Ins. 156
 Eymarella, *Cossmann*, Moll. 70
 Falga, *Mabille*, Ins. 200
 Falloticerus, *Parona and Bonarelli*, Moll. 49
 Flabellipecten, *Sacco*, Moll. 75
 Flexopecten, *Sacco*, Moll. 75
 Florinda, *Cambridge*, Arachn. 39
 Fœrsterella, *Dalla Torre*, Ins. 184
 Forbesiceras, *Kossmat*, Moll. 49
 Forcipula, *Bolivar*, Ins. 291
 Formicomimus, *Aurivillius*, Ins. 151
 Fusimorio, *Sacco*, Moll. 61
 Galactesthes, *Fairmaire*, Ins. 151
 Galerga, *Mabille*, Ins. 200
 Gallienia, *Brongniart*, Ins. 296
 Ganahlia, *Dalla Torre*, Ins. 184
 Ganomidos, *Ailly*, Moll. 55
 Gastrops, *Williston*, Ins. 265
 Gattyana, *McIntosh*, Verm. 33
 Gaurotinus, *Fairmaire*, Ins. 151
 Geayia, *Thor*, Arachn. 46
 Gelastocoris, *Kirkaldy*, Ins. 273
 Geniadophora, *Walsingham*, Ins. 251
 Geophagus, *Attems*, Myr. 9
 Geothelphusa, *Ortmann*, Crust. 22
 Geracus, *Matthew*, Ins. 91
 Gestroiella, *Montandon*, Ins. 273
 Gibbuloidella, *Sacco*, Moll. 68

- Gigantostrea, *Sacco*, Moll. 75
 Gillettea, *Ashmead*, Ins. 186
 Glaphyrstis, *Meyrick*, Ins. 251
 Globilemur, *Majors*, Mamm. 23
 Gloriana, *Kirby*, Ins. 218
 Glossopelta, *Handlirsch*, Ins. 271
 Glyptatelus, *Ameghino*, Mamm. 34
 Glyptotermes, *Froggatt*, Ins. 285
 Godmanella, *Pictet and Saussure*,
 Ins. 296
 Gonaspis, *Ashmead*, Ins. 186
 Gongylocorsia, *Konow*, Ins. 187
 Gonioma, *Turner*, Ins. 251
 Gonioterma, *Walsingham*, Ins. 251
 Gonophaga, *Warren*, Ins. 230
 Goodella, *Douglas-Ogilby*, Pisces 29
 Grammicheila, *Staudinger*, Ins. 230
 Graptartia, *Simon*, Arachn. 37
 Gringa, *Frenzel*, Prot. 16
 Grypocnemis, *Kraatz*, Ins. 119
 Gryptacme, *Pilsbry*, Moll. 71
 Gymnoplectron, *Hutton*, Ins. 296
 Gymnoscirtetes, *Scudder*, Ins. 299
 Gyronema, *Ulrich*, Moll. 70
 Gyrotus, *Casey*, Ins. 142

 Haida, *Keen*, Ins. 100
 Halidayella, *Dalla Torre*, Ins. 184
 Halithuria, *Haeckel*, Echin. 60
 Halterophora, *Meyrick*, Ins. 244
 Haplocarabus, *Semenow*, Ins. 96
 Haplochrois, *Meyrick*, Ins. 251
 Haplomiresa, *Aurivillius*, Ins. 209
 Haptisus, *Simon*, Arachn. 23
 Haramba, *Moore*, Ins. 194
 Hebdomophruda, *Warren*, Ins. 231
 Helcionopsis, *Ulrich and Scofield*,
 Moll. 71
 Helikodiadema, *Gregory*, Echin. 72
 Heliocrinum, *Haeckel*, Echin. 132
 Heliocystis, *Haeckel*, Echin. 132
 Heliopirum, *Haeckel*, Echin. 132
 Helobdella, *Blanchard*, Verm. 37
 Helvidius, *Cambridge*, Arachn. 31
 Hemerocampa, *Dyar*, Ins. 209
 Hemiberlesia, *Cockerell*, Ins. 280
 Hemicamenta, *Brenske*, Ins. 116
 Hemichionaspis, *Cockerell*, Ins. 280
 Hemictenius, *Reitter*, Ins. 116
 Hemihalictus, *Cockerell*, Ins. 165
 Hemilipia, *Hampson*, Ins. 209
 Hemipharus, *Weise*, Ins. 162
 Hemipogon, *Warren*, Ins. 231
 Hemistenotrema, *Boettger*, Moll. 54
 Hemithylus, *Arnaud*, Echin. 73
 Hemitissotia, *Peron*, Moll. 49

 Hemiudeopsylla, *Saussure and Pic-
 tet*, Ins. 296
 Hemydacne, *Jacoby*, Ins. 157
 Heniorya, *Cook*, Myr. 9
 Henonia, *Pic*, Ins. 142
 Henrichionaspis, *Cockerell*, Ins. 280
 Hesperomiza, *Warren*, Ins. 231
 Heteractis, *Lambert*, Echin. 73
 Heterecous, *Saussure*, Ins. 295
 Heterobraueria, *Verhoeff*, Myr. 11
 Heterocallia, *Leech*, Ins. 231
 Heteroctenis, *Meyrick*, Ins. 231
 Heteroglenea, *Gahan*, Ins. 152
 Heterolatzelia, *Verhoeff*, Myr. 11
 Heteroplana, *Willey*, Verm. 41
 Heterotermes, *Froggatt*, Ins. 285
 Heterotissotia, *Peron*, Moll. 49
 Hexalacystis, *Haeckel*, Echin. 132
 Hieromantis, *Meyrick*, Ins. 251
 Hisingeria, *Ulrich and Scofield*,
 Moll. 63
 Hispellinus, *Jacoby*, Ins. 157
 Homalometa, *Simon*, Arachn. 25
 Homalotrypus, *Branesik*, Ins. 295
 Homœoscelis, *Hansen*, Crust. 36
 Homovalgus, *Kolbe*, Ins. 119
 Hoplophanes, *Meyrick*, Ins. 251
 Hoplurorhachis, *Pocock*, Myr. 14
 Houghia, *Coquillett*, Ins. 263
 Hovachelus, *Fairmaire*, Ins. 116
 Howardia, *Dalla Torre*, Ins. 184
 Hubba, *Cambridge*, Arachn. 39
 Hyalopecten, *Verrill*, Moll. 75
 Hyalosticta, *Hampson*, Ins. 244
 Hybomidium, *Shipp*, Ins. 114
 Hyboproctus, *Kolbe*, Ins. 132
 Hydronebrius, *Jakowlew*, Ins. 99
 Hylæoneura, *Lamcere and Severin*,
 Ins. 284
 Hylorchilus, *Nelson*, Aves 51
 Hyloscyllus, *Schaufuss*, Ins. 147
 Hylypnes, *Turner*, Ins. 252
 Hymenocharta, *Warren*, Ins. 232
 Hyostomodes, *Warren*, Ins. 232
 Hypania, *Ostrooumouff*, Verm. 33
 Hyperaucha, *Meyrick*, Ins. 219
 Hyperaulax, *Pilsbry*, Moll. 55
 Hyperplema, *Warren*, Ins. 232
 Hypeuryntis, *Meyrick*, Ins. 252
 Hypocambala, *Silvestri*, Myr. 17
 Hypoccela, *Warren*, Ins. 232
 Hypolobocera, *Ortmann*, Crust. 22
 Hypomecia, *Staudinger*, Ins. 219
 Hypomicrogaster, *Ashmead*, Ins. 183
 Hypotrichina, *Calandruccio*, Verm.
 41
 Hypsocarabus, *Semenow*, Ins. 96
 Hypsostilbus, *Branesik*, Ins. 152

- Iconisma, *Walsingham*, Ins. 252
 Idiocarus, *Montandon*, Ins. 273
 Idiothauma, *Walsingham*, Ins. 252
 Idiotropa, *Schwarz*, Ins. 125
 Illidgea, *Turner*, Ins. 252
 Imerina, *Raffray*, Ins. 103
 Indoceras, *Noetting*, Moll. 49
 Induna, *Warren*, Ins. 232
 Inessa, *Nicéville*, Ins. 201
 Inusia, *Giglio-Tos*, Ins. 299
 Iridodrilus, *Beddard*, Verm. 36
 Isandria, *Warren*, Ins. 232
 Ischnoberea, *Branco*, Ins. 152
 Ischnovalgus, *Kolbe*, Ins. 119
 Ischyroplectron, *Hutton*, Ins. 297
 Isigonia, *Simon*, Arachn. 23
 Isomonina, *Dautzenberg and Fischer*,
 Moll. 75
 Isoplectron, *Hutton*, Ins. 297
 Isoplenia, *Warren*, Ins. 232
 Isotemnus, *Ameghino*, Mamm. 33
 Itycorsia, *Konow*, Ins. 187
- Jacæna, *Thorell*, Arachn. 28
 Jodacris, *Giglio-Tos*, Ins. 299
 Jonthophana, *Heller*, Ins. 152
- Kelidoptera, *Konow*, Ins. 187
 Kentrochonopsis, *Doflein*, Prot. 21
 Kermicus, *Newstead*, Ins. 280
 Kingsleya, *Ortmann*, Crust. 22
 Kirontisa, *Moore*, Ins. 194
 Koebelia, *Baker*, Ins. 277
 Kokenia, *Ulrich and Scofield*, Moll. 70
 Krefftius, *Douglas-Ogilby*, Pisces 21
 Kriechbaumerella, *Dalla Torre*, Ins.
 184
- Labidosaurus, *Cope*, Rept. 28
 Lachnispia, *Gestro*, Ins. 157
 Lachnodactyla, *Champion*, Ins. 126
 Laciniorbis, *Martens*, Moll. 66
 Ladona, *Needham*, Ins. 288
 Læospira, *Mésnil and Caullery*,
 Verm. 33
 Lambdoconus, *Ameghino*, Mamm. 33
 Lampadopteryx, *Warren*, Ins. 232
 Lanthus, *Needham*, Ins. 288
 Lathontogenus, *Walsingham*, Ins.
 252
 Lathyrophthalmus, *Mik*, Ins. 261
 Latirolagena, *Harris*, Moll. 61
 Latiromitra, *Locard*, Moll. 61
 Ledella, *Verrill and Bush*, Moll. 77
 Lefevrea, *Jacoby*, Ins. 157
- Leiodesmus, *Silvestri*, Myr. 12
 Lenticeras, *Gerhardt*, Moll. 49
 Leodora, *Mésnil and Caullery*, Verm.
 33
 Lepidoblepharis, *Peracca*, Rept. 17
 Lepidophorella, *Schüffer*, Ins. 290
 Lepidosynchis, *Kolbe*, Ins. 109
 Leptacme, *Warren*, Ins. 232
 Leptagonum, *Kolbe*, Ins. 97
 Leptanthura, *Sars*, Crust. 29
 Leptechinus, *Tornquist*, Echin. 74
 Leptogyra, *Bush*, Moll. 68
 Leptomys, *Thomas*, Mamm. 28
 Leptopecten, *Verrill*, Moll. 75
 Leptoscydmus, *Casey*, Ins. 105
 Lethades, *Davis*, Ins. 180
 Leucomicra, *Warren*, Ins. 232
 Leuconopsis, *Walker*, Crust. 27
 Leuconotha, *Warren*, Ins. 232
 Leucophasma, *Walsingham*, Ins. 252
 Leucophobetron, *Dyar*, Ins. 211
 Levinsenia, *Mésnil*, Verm. 33
 Lianthrena, *Bingham*, Ins. 170
 Lichenocystis, *Haeckel*, Echin. 133
 Liemys, *Boulenger*, Rept. 26
 Liger, *Cambridge*, Arachn. 40
 Limnolagus, *Mearns*, Mamm. 30
 Liochirus, *Tschitschérine*, Ins. 97
 Lioholus, *Tschitschérine*, Ins. 97
 Liophryne, *Boulenger*, Rept. 31
 Liospira, *Ulrich and Scofield*, Moll. 70
 Liosternus, *Brongniart*, Ins. 297
 Lissopecten, *Verrill*, Moll. 76
 Lissospira, *Bush*, Moll. 68
 Lobocraspeda, *Warren*, Ins. 232
 Lobocrinus, *Wachsmuth and Sprin-*
ger, Echin. 117
 Lobospingus, *De Vis*, Aves 45
 Loboalgus, *Kolbe*, Ins. 119
 Lomechon, *Wasmann*, Ins. 106
 Lophioderus, *Casey*, Ins. 105
 Lophistomus, *Weise*, Ins. 158
 Lophoceras, *Parona and Bonarelli*,
 Moll. 49
 Lophotectorus, *Heller*, Ins. 143
 Lordomyrma, *Emery*, Ins. 174
 Loxotaphrus, *Harris*, Moll. 61
 Lycotenus, *Cambridge*, Arachn. 38
 Lythraria, *Bedel*, Ins. 158
- Macerio, *Simon*, Arachn. 28
 Macgregoria, *De Vis*, Aves 43
 Maclurina, *Ulrich and Scofield*, Moll.
 70
 Macrochlamys, *Sacco*, Moll. 76
 Macrocrinus, *Wachsmuth and Sprin-*
ger, Echin. 118

- Macrodiadema, *Lambert*, Echin. 75
 Macropalaina, *Moellendorff*, Moll. 65
 Macrophthalmia, *Plate*, Pisces 32
 Macrotingis, *Champion*, Ins. 270
 Maindronia, *Bouvier*, Ins. 289
 Majella, *Cambridge*, Arachn. 41
 Mallophora, *Maskell*, Ins. 280
 Manerebia, *Staudinger*, Ins. 196
 Mantophryne, *Boulenger*, Rept. 31
 Mardonia, *Thorell*, Arachn. 28
 Marthisa, *Moore*, Ins. 194
 Maskellia, *Fuller*, Ins. 281
 Mastigonodesmus, *Silvestri*, Myr. 15
 Mastotermes, *Froggatt*, Ins. 286
 Matacus, *Giglio-Tos*, Ins. 297
 Matronoides, *Foerster*, Ins. 288
 Mauromyia, *Coquillett*, Ins. 263
 Mecopeltus, *Dietz*, Ins. 143
 Mecothyrea, *Kolbe*, Ins. 152
 Meekospira, *Ulrich*, Moll. 70
 Mecsia, *Hofmann*, Ins. 252
 Megafaronus, *Casey*, Ins. 103
 Megalocysta, *Champion*, Ins. 270
 Megalomphala, *Ulrich*, Moll. 70
 Megatheca, *Warren*, Ins. 233
 Megayoldia, *Verrill and Bush*, Moll. 77
 Meinertophilus, *Silvestri*, Myr. 8
 Melanaspis, *Cockerell*, Ins. 281
 Melanopus, *Konow*, Ins. 188
 Melba, *Casey*, Ins. 103
 Melispa, *Weise*, Ins. 158
 Mellonympha, *Schulze*, Spong. 12
 Memythrus, *Newman*, Ins. 203
 Menius, *Buysson*, Ins. 170
 Menuthiaster, *Lambert*, Echin. 75
 Mesiotelus, *Simon*, Arachn. 28
 Mesobria, *Simon*, Arachn. 28
 Mesoglypta, *Warren*, Ins. 233
 Mesomima, *Warren*, Ins. 233
 Mesopolia, *Walsingham*, Ins. 252
 Mesotanis, *Richard*, Crust. 29
 Mestosoma, *Silvestri*, Myr. 15
 Metaphyto, *Coquillett*, Ins. 263
 Metatypus, *Belon*, Ins. 111
 Methesis, *Simon*, Arachn. 37
 Metophonon, *Bedel*, Ins. 97
 Metschnikovella, *Caulley and Mésnil*, Prot. 19
 Mezenia, *Simon*, Arachn. 23
 Miaschistopus, *Pocock*, Arachn. 21
 Miavia, *Kirby*, Ins. 203
 Micrapatetis, *Meyrick*, Ins. 220
 Microeuphlæus, *Fairmaire*, Ins. 132
 Micrispa, *Gestro*, Ins. 158
 Microborus, *Blandford*, Ins. 147
 Microbrachyiulus, *Verhoeff*, Myr. 17
 Microbrachysoma, *Verhoeff*, Myr. 11
 Microcolona, *Meyrick*, Ins. 252
 Microdæmon, *Kolbe*, Ins. 126
 Microhydrella, *Frenzel*, Prot. 16
 Microiulus, *Verhoeff*, Myr. 17
 Micrologia, *Warren*, Ins. 233
 Micromaldane, *Mésnil*, Verm. 33
 Micronecta, *Kirkaldy*, Ins. 273
 Microptila, *Ris*, Ins. 283
 Microsargane, *Fowler*, Ins. 275
 Microxena, *Warren*, Ins. 234
 Microyoldia, *Verrill and Bush*, Moll. 77
 Microzancla, *Hampson*, Ins. 244
 Micythus, *Thorell*, Arachn. 31
 Migadophonus, *Tschitschérine*, Ins. 97
 Mima, *Davis*, Ins. 180
 Mimobdella, *Blanchard*, Verm. 37
 Miospondylus, *Gregory*, Echin. 94
 Miratesta, *Sarasin*, Moll. 57
 Mirotermes, *Wasmann*, Ins. 286
 Mistechinus, *Loriol*, Echin. 76
 Mitoplinthus, *Reitter*, Ins. 143
 Mnesigea, *Warren*, Ins. 234
 Mocsarya, *Konow*, Ins. 186
 Modderula, *Frenzel*, Prot. 16
 Modesmus, *Cook*, Myr. 12
 Modiolodon, *Ulrich*, Moll. 74
 Molleriosis, *Bush*, Moll. 69
 Molybdogompha, *Warren*, Ins. 234
 Molybdurga, *Meyrick*, Ins. 253
 Molynoptera, *Kraatz*, Ins. 120
 Momonipta, *Warren*, Ins. 234
 Monapia, *Simon*, Arachn. 23
 Monocentropus, *Pocock*, Arachn. 21
 Monodontella, *Sacco*, Moll. 69
 Monoloxis, *Hampson*, Ins. 245
 Monomatapa, *Distant*, Ins. 274
 Monostylus, *Cayeux*, Prot. 18
 Monothrix, *Douglas-Ogilby*, Pisces 24
 Morganella, *Cockerell*, Ins. 281
 Mormoscopa, *Meyrick*, Ins. 220
 Morphippus, *Ameghino*, Mamm. 33
 Muda, *Distant*, Ins. 274
 Mulgoa, *Douglas-Ogilby*, Pisces 21
 Munidion, *Hansen*, Crust. 29
 Musciparus, *Reichenow*, Aves 53
 Musothyma, *Meyrick*, Ins. 220
 Mycetaspis, *Cockerell*, Ins. 281
 Mylocera, *Turner*, Ins. 253
 Myriophrys, *Penard*, Prot. 16
 Myrmecocatops, *Wasmann*, Ins. 133
 Myrmecomimesis, *Dalla Torre*, Ins. 184
 Myrmecorhinus, *Wasmann*, Ins. 143
 Myropterura, *Douglas-Ogilby*, Pisces 29

- Mysidion, *Hansen*, Crust. 36
 Mysmenopsis, *Simon*, Arachn. 40
 Mystriosuchus, *Fraas*, Rept. 27
 Myxocystis, *Mrázek*, Prot. 19
- Nanaster, *Perrier*, Echin. 90
 Nanno, *Clarke*, Moll. 50
 Nanorrhacus, *Cook*, Myr. 14
 Nantesia, *Kirby*, Ins. 220
 Nassopsidia, *Martens*, Moll. 63
 Nastocerus, *Fairmaire*, Ins. 152
 Natalia, *Godwin-Austen*, Moll. 65
 Neænus, *Fowler*, Ins. 275
 Neagathia, *Warren*, Ins. 234
 Neaporia, *Gorham*, Ins. 162
 Neladius, *Casey*, Ins. 105
 Nelsonia, *Merriam*, Mamm. 29
 Neneba, *De Vis*, Aves 48
 Neotractosoma, *Silvestri*, Myr. 11
 Neochorista, *Warren*, Ins. 234
 Neoctenus, *Simon*, Arachn. 31
 Neodora, *Warren*, Ins. 234
 Neodrepta, *Turner*, Ins. 253
 Neoreta, *Warren*, Ins. 211
 Neoscelis, *Schoch*, Ins. 120
 Neotrachydesmus, *Silvestri*, Myr. 15
 Nephelina, *Kirby*, Ins. 220
 Neromia, *Staudinger*, Ins. 234
 Nesæocarabus, *Bedel*, Ins. 97
 Nesalcis, *Warren*, Ins. 234
 Nesarpalus, *Bedel*, Ins. 97
 Netrosoma, *Scudder*, Ins. 299
 Neurotoxa, *Warren*, Ins. 234
 Neurotoma, *Konow*, Ins. 188
 Nidara, *Mabille*, Ins. 211
 Nitelopsis, *Ashmead*, Ins. 170
 Noctophus, *Casey*, Ins. 105
 Noeryma, *Ashmead*, Ins. 180
 Noetlingia, *Lambert*, Echin. 76
 Notaspidium, *Dalla Torre*, Ins. 184
 Nothabraxas, *Warren*, Ins. 235
 Nothapalus, *Martens*, Moll. 56
 Notodryas, *Meyrick*, Ins. 253
 Notomenia, *Thiele*, Moll. 77
 Notommata, *Stokes*, Verm. 49
 Notopithecus, *Ameghino*, Mamm. 23
 Notostylops, *Ameghino*, Mamm. 33
 Nuclerocephalus, *Desbrochers*, Ins. 143
 Nudifrons, *Staudinger*, Ins. 220
 Nummocalcar, *Cossmann*, Moll. 63
 Nyctibadistes, *Warren*, Ins. 235
 Nymphopsis, *Reuter*, Ins. 194
- Odontella, *Schäffer*, Ins. 290
 Odontoceras, *Steuer*, Moll. 49
 Odontoplia, *Fairmaire*, Ins. 116
 Odontoptila, *Warren*, Ins. 235
 Odontothyrea, *Schoch*, Ins. 120
 Oecia, *Walsingham*, Ins. 253
 Oedaleonotus, *Scudder*, Ins. 299
 Oediplura, *Ortmann*, Crust. 23
 Oedipovalgus, *Kolbe*, Ins. 120
 Oenoptila, *Warren*, Ins. 235
 Oenothalia, *Warren*, Ins. 235
 Oerane, *Elwes and Edwards*, Ins. 201
 Olbiosyrphus, *Mik*, Ins. 261
 Olemira, *Banks*, Ins. 283
 Oligusa, *Wasmann*, Ins. 100
 Oliophthalmus, *Pocock*, Arachn. 33
 Ommatopteryx, *Kirby*, Ins. 245
 Omogymna, *Martens*, Moll. 61
 Omospira, *Ulrich*, Moll. 70
 Omphaloptera, *Hampson*, Ins. 245
 Oncodopus, *Brongniart*, Ins. 297
 Onomeris, *Cook*, Myr. 9
 Onychostylus, *Bolivar*, Ins. 292
 Onychotarsus, *Schoch*, Ins. 120
 Oocassida, *Weise*, Ins. 159
 Oophthora, *Aurivillius*, Ins. 184
 Oospila, *Warren*, Ins. 235
 Opas, *Cambridge*, Arachn. 26
 Ophidiocephalus, *Lucas and Frost*, Rept. 18
 Ophiletina, *Ulrich and Scofield*, Moll. 63
 Ophiorrhinus, *Douglas-Ogilby*, Pisces 21
 Ophiotrema, *Koehler*, Echin. 98
 Ophiotriton, *Doederlein*, Echin. 98
 Ophiotypa, *Koehler*, Echin. 98
 Ophrydesmus, *Cook*, Myr. 15
 Ophrynopus, *Konow*, Ins. 186
 Opisthodon, *Canestrini*, Arachn. 48
 Opresus, *Casey*, Ins. 105
 Orchestomerus, *Dietz*, Ins. 144
 Orchiomys, *Ameghino*, Mamm. 30
 Orcus, *Needham*, Ins. 288
 Oreophis, *Dugès*, Rept. 23
 Oreospiza, *De Vis*, Aves 45
 Oreotrogus, *Kolbe*, Ins. 116
 Oribatula, *Berlese*, Arachn. 48
 Origes, *Simon*, Arachn. 33
 Ormastralium, *Sacco*, Moll. 69
 Ortalistes, *Gorham*, Ins. 162
 Orthobula, *Simon*, Arachn. 29
 Orthocyphus, *Arnaud*, Echin. 77
 Orthoderella, *Giglio-Tos*, Ins. 293
 Orthoporus, *Silvestri*, Myr. 18
 Orthoyoldia, *Verrill and Bush*, Moll. 77

- Orthromicta, *Meyrick*, Ins. 253
 Orygocera, *Walsingham*, Ins. 253
 Oscaniella, *Bergh*, Moll. 58
 Oscaniopsis, *Bergh*, Moll. 58
 Osmiliola, *Giglio-Tos*, Ins. 299
 Osphrantis, *Meyrick*, Ins. 245
 Otacilia, *Thorell*, Arachn. 29
 Otiotrema, *Setti*, Verm. 40
 Otolinius, *Brenske*, Ins. 116
 Otonoma, *Meyrick*, Ins. 253
 Owenella, *Ulrich and Scofield*,
 Moll. 70
 Oxycarabus, *Semenow*, Ins. 97
- Pachnodula, *Schoch*, Ins. 120
 Pachycechenus, *Semenow*, Ins. 97
 Pachychæta, *Brenske*, Ins. 116
 Pachycopsis, *Warren*, Ins. 235
 Pachylesthus, *Fairmaire*, Ins. 133
 Pachyochthes, *Reitter*, Ins. 109
 Pachyosa, *Fairmaire*, Ins. 152
 Pachypithecus, *Ameghino*, Mamm.
 23
 Pachyrhabda, *Meyrick*, Ins. 253
 Pachythalia, *Warren*, Ins. 235
 Pænula, *Simon*, Arachn. 33
 Palæoempalia, *Meunier*, Ins. 91
 Palæomedeterus, *Meunier*, Ins. 91
 Palæopteria, *Whiteaves*, Moll. 74
 Palamphora, *Haeckel*, Echin. 133
 Palicanus, *Thorell*, Arachn. 31
 Palmacystis, *Haeckel*, Echin. 133
 Pamphlebia, *Warren*, Ins. 235
 Pappophorus, *Walsingham*, Ins. 253
 Papusus, *Casey*, Ins. 105
 Parabraxas, *Leech*, Ins. 236
 Parachæta, *Coquillett*, Ins. 264
 Parachordodes, *Camerano*, Verm. 44
 Paracrocota, *Warren*, Ins. 236
 Paradesmorhachis, *Pocock*, Myr. 14
 Paradoxospira, *Mésnil and Caullery*,
 Verm. 34
 Paradoxomorpha, *Brancsik*, Ins. 294
 Parageia, *Hansen*, Crust. 29
 Paragenes, *Saussure and Pictet*, Ins.
 297
 Paragordius, *Camerano*, Verm. 44
 Paragymnopleurus, *Shipp*, Ins. 114
 Parakospira, *Mésnil and Caullery*,
 Verm. 34
 Paralecta, *Turner*, Ins. 253
 Parametrodes, *Warren*, Ins. 236
 Paramussium, *Verrill*, Moll. 76
 Paramyia, *Williston*, Ins. 266
 Parandrena, *Robertson*, Ins. 167
 Paraphlepsius, *Baker*, Ins. 277
 Paraphrophora, *Fowler*, Ins. 275
- Parapieris, *Nicéville*, Ins. 191
 Paraplinthus, *Reitter*, Ins. 144
 Paraprasina, *Warren*, Ins. 236
 Parascydmus, *Casey*, Ins. 105
 Parastylops, *Ameghino*, Mamm. 33
 Parateras, *Ashmead*, Ins. 186
 Paratiquadra, *Walsingham*, Ins.
 253
 Paratyle, *Simon*, Arachn. 29
 Parauchmis, *Holland*, Ins. 220
 Parelater, *Lesne*, Ins. 125
 Parhyale, *Stebbing*, Crust. 31
 Parisomias, *Faust*, Ins. 144
 Parocneria, *Dyar*, Ins. 212
 Paromarteon, *Blackburn*, Ins. 135
 Paromphacodes, *Warren*, Ins. 236
 Parozodes, *Aurivillius*, Ins. 153
 Parrhesia, *Warren*, Ins. 236
 Parvamussium, *Sacco*, Moll. 76
 Paryphobrenthus, *Kolbe*, Ins. 148
 Passirona, *Moore*, Ins. 194
 Paucidentina, *Martens*, Moll. 50
 Pectinella, *Verrill*, Moll. 76
 Pedinothuria, *Gregory*, Echin. 77
 Pedioceras, *Gerhardt*, Moll. 49
 Pedro, *Cambridge*, Arachn. 32
 Pelayo, *Cambridge*, Arachn. 32
 Pelenosomus, *Dietz*, Ins. 144
 Peloridium, *Breddin*, Ins. 274
 Penolanguria, *Kolbe*, Ins. 161
 Pennapoda, *Townsend*, Ins. 264
 Pentactæa, *Haeckel*, Echin. 133
 Pentecamenta, *Brenske*, Ins. 116
 Peracca, *Griffini*, Ins. 297
 Peratostega, *Warren*, Ins. 236
 Parenthis, *Dietz*, Ins. 144
 Periamna, *Perrier*, Echin. 61
 Periclitopa, *Brenske*, Ins. 116
 Peridela, *Warren*, Ins. 236
 Perigaster, *Dietz*, Ins. 144
 Periglyptocrinus, *Wachsmuth and
 Springer*, Echin. 121
 Perissopteryx, *Warren*, Ins. 236
 Petalocrinus, *Weller and Davidson*,
 Echin. 121
 Phædrotettix, *Scudder*, Ins. 300
 Phalascusa, *Kolbe*, Ins. 284
 Pharsophorus, *Ameghino*, Mamm. 36
 Phaulotettix, *Scudder*, Ins. 300
 Phiara, *Brenske*, Ins. 117
 Phila, *Brenske*, Ins. 117
 Philocleon, *Scudder*, Ins. 300
 Philocryptus, *Reitter*, Ins. 161
 Phlæophorba, *Turner*, Ins. 253
 Phlogiellus, *Pocock*, Arachn. 21
 Phoberodema, *Brancsik*, Ins. 297
 Phoberopus, *Saussure and Pictet*,
 Ins. 297

- Phœtaliotes, *Scudder*, Ins. 300
 Pholidotoma, *Cossmann*, Moll. 62
 Phorculellus, *Sacco*, Moll. 69
 Photyna, *Brenske*, Ins. 117
 Phreaticopsis, *Spencer and Hall*,
 Crust. 29
 Phrixosoma, *Blandford*, Ins. 147
 Phrynoideus, *Fairmaire*, Ins. 149
 Phygotoxeuma, *Brenske*, Ins. 117
 Phylacastus, *Fairmaire*, Ins. 133
 Phyllabraxas, *Leech*, Ins. 237
 Phyllosphingia, *Swinhoe*, Ins. 203
 Phyllosyllis, *Ehlers*, Verm. 34
 Phylloteras, *Ashmead*, Ins. 186
 Phymatoctenus, *Simon*, Arachn. 33
 Physcosoma, *Selenka*, Verm. 30
 Physocleora, *Warren*, Ins. 237
 Picrogama, *Meyrick*, Ins. 245
 Picrostigeus, *Davis*, Ins. 181
 Pilanaphora, *Walsingham*, Ins. 254
 Pilopiis, *Casey*, Ins. 103
 Pionidia, *Hampson*, Ins. 245
 Pirocystis, *Haeckel*, Echin. 133
 Placinolopha, *Topsent*, Spong. 13
 Placopecten, *Verrill*, Moll. 76
 Placosaris, *Meyrick*, Ins. 245
 Plagiopygus, *Lambert*, Echin. 78
 Plagiosella, *Hampson*, Ins. 245
 Platychirograpsus, *Man*, Crust. 24
 Platyprepia, *Dyar*, Ins. 213
 Plectops, *Coquillett*, Ins. 264
 Plectrotettix, *McNeill*, Ins. 300
 Pleioplectron, *Hutton*, Ins. 297
 Pleroneura, *Konow*, Ins. 188
 Plesiodimylus, *Gaillard*, Mamm. 30
 Plesiopeltis, *Lambert*, Echin. 78
 Plesiotissotia, *Peron*, Moll. 49
 Plethospira, *Ulrich*, Moll. 70
 Pleurocoptes, *Wallengren*, Prot. 22
 Pleurostylodon, *Ameghino*, Mamm.
 33
 Pliohylobates, *Dubois*, Mamm. 23
 Pocodesmus, *Cook*, Myr. 15
 Pœcilips, *Schaufuss*, Ins. 147
 Pœcilipta, *Simon*, Arachn. 37
 Pœcilochroma, *Brançsik*, Ins. 300
 Pœcilonotus, *Reuter*, Ins. 272
 Pœcilotettix, *Scudder*, Ins. 300
 Poiretia, *Sacco*, Moll. 50
 Polyacanthella, *Schäffer*, Ins. 290
 Polybetes, *Simon*, Arachn. 33
 Polychromatium, *Dalla Torre*, Ins.
 184
 Polydesmorhachis, *Pocock*, Myr. 14
 Polydolops, *Ameghino*, Mamm. 35
 Polyelasma, *Cossmann*, Moll. 70
 Polygraphodes, *Warren*, Ins. 237
 Polyporus, *Plehn*, Verm. 42
 Polyscelis, *Dalla Torre*, Ins. 184
 Polystroma, *Warren*, Ins. 237
 Pomocystis, *Haeckel*, Echin. 134
 Pomonites, *Haeckel*, Echin. 134
 Pomosphæra, *Haeckel*, Echin. 134
 Pontharpinia, *Stebbing*, Crust. 31
 Poratophilus, *Silvestri*, Myr. 18
 Potamonautes, *Ortmann*, Crust. 25
 Praostetha, *Fairmaire*, Ins. 133
 Prasinocyma, *Warren*, Ins. 237
 Prionosceles, *Blandford*, Ins. 147
 Prionoscirtes, *Champion*, Ins. 126
 Pristostegania, *Warren*, Ins. 237
 Proadianthus, *Ameghino*, Mamm. 33
 Proborhyæna, *Ameghino*, Mamm. 36
 Probosceles, *Meyrick*, Ins. 237
 Prochasma, *Warren*, Ins. 238
 Procypha, *Warren*, Ins. 238
 Prodalma, *Raffray*, Ins. 103
 Progonodes, *Warren*, Ins. 238
 Prohegetotherium, *Ameghino*,
 Mamm. 33
 Proholaster, *Gauthier*, Echin. 78
 Prohyracodon, *Koch*, Mamm. 32
 Prolabrus, *Fairmaire*, Ins. 133
 Prolobella, *Ulrich*, Moll. 74
 Proneurotes, *Montgomery*, Verm. 40
 Pronophæa, *Simon*, Arachn. 29
 Propachyrucos, *Ameghino*, Mamm.
 33
 Properiptychus, *Ameghino*, Mamm.
 33
 Prophylactis, *Meyrick*, Ins. 254
 Prorocopis, *Meyrick*, Ins. 221
 Prosotherium, *Ameghino*, Mamm. 33
 Prostephanus, *Lesne*, Ins. 130
 Prostylops, *Ameghino*, Mamm. 33
 Protamphora, *Haeckel*, Echin. 134
 Protamussium, *Verrill*, Moll. 76
 Protancylus, *Sarasin*, Moll. 57
 Protapanteles, *Ashmead*, Ins. 183
 Protechinus, *Noetling*, Echin. 78
 Proteroiulus, *Silvestri*, Myr. 16
 Proteroschiza, *Brenske*, Ins. 117
 Proterus, *Raffray*, Ins. 103
 Protheosodon, *Ameghino*, Mamm. 33
 Protoglyptus, *Pilsbry*, Moll. 55
 Protomicroplitis, *Ashmead*, Ins. 183
 Protoselene, *Matthew*, Mamm. 33
 Protosiphon, *Matthew*, Brach. 5
 Protosphæra, *Cayeux*, Prot. 18
 Prototiara, *Lambert*, Echin. 78
 Protowarthia, *Ulrich and Scofield*,
 Moll. 70
 Protrichia, *Hampson*, Ins. 245
 Psammodesmus, *Cook*, Myr. 14
 Pselaphischnus, *Raffray*, Ins. 103
 Pselaphoxys, *Tschitschérine*, Ins. 98

- Pseliastis, *Meyrick*, Ins. 254
 Psellocoptus, *Simon*, Arachn. 37
 Psellonus, *Simon*, Arachn. 41
 Psephosaurus, *Fraas*, Rept. 27
 Pseudabirus, *Fairmaire*, Ins. 160
 Pseudadrus, *Fairmaire*, Ins. 133
 Pseudalcis, *Warren*, Ins. 238
 Pseudambrysus, *Montandon*, Ins. 274
 Pseudaonidia, *Cockerell*, Ins. 281
 Pseudapanteles, *Ashmead*, Ins. 183
 Pseudarbacia, *Lambert*, Echin. 79
 Pseudavena, *Sacco*, Moll. 59
 Pseudeuglenes, *Pic*, Ins. 136
 Pseudispella, *Kraatz*, Ins. 160
 Pseudivongius, *Jacoby*, Ins. 160
 Pseudobaris, *Fairmaire*, Ins. 145
 Pseudoboodon, *Peracca*, Rept. 22
 Pseudocerylon, *Grouvelle*, Ins. 109
 Pseudoclathria, *Dendy*, Spong. 15
 Pseudodiaspis, *Cockerell*, Ins. 281
 Pseudoflustra, *Bidenkap*, Bry. 4
 Pseudoischæna, *Grouvelle*, Ins. 108
 Pseudolontha, *Fairmaire*, Ins. 117
 Pseudomalegia, *Jacoby*, Ins. 160
 Pseudometopius, *Davis*, Ins. 181
 Pseudomezium, *Pic*, Ins. 129
 Pseudonina, *Sacco*, Moll. 69
 Pseudopanurgus, *Cockerell*, Ins. 167
 Pseudophilippia, *Cockerell*, Ins. 281
 Pseudoplacunopsis, *Bittner*, Moll. 76
 Pseudopolybia, *Ihering*, Ins. 168
 Pseudoprotasis, *Walsingham*, Ins. 254
 Pseudopygora, *Kraatz*, Ins. 120
 Pseudosaga, *Brancsik*, Ins. 297
 Pseudosarbia, *Berg*, Ins. 202
 Pseudosterna, *Mercerat*, Aves 33
 Pseudotissotia, *Peron*, Moll. 49
 Pseudotomodon, *Kosłowsky*, Rept. 24
 Pseudotychus, *Raffray*, Ins. 103
 Psiloconcha, *Ulrich*, Moll. 74
 Psilopora, *Warren*, Ins. 238
 Psilocystis, *Haeckel*, Echin. 134
 Psomophus, *Casey*, Ins. 105
 Ptenorya, *Cook*, Myr. 9
 Pterinochilus, *Pocock*, Arachn. 21
 Pterospira, *Harris*, Moll. 61
 Pterospora, *Labbé and Racovitza*, Prot. 19
 Ptilothyris, *Walsingham*, Ins. 254
 Puliciphora, *Dahl*, Ins. 262
 Putoniella, *Montandon*, Ins. 271
 Pynophus, *Casey*, Ins. 105
 Pynoplectus, *Casey*, Ins. 103
 Pynosoma, *Hampson*, Ins. 245
 Pygocelis, *Lewis*, Ins. 107
 Pyritis, *Hunter*, Ins. 261
 Quadraster, *Perrier*, Echin. 92
 Quadrigana, *Davis*, Ins. 181
 Radamides, *Wasmann*, Ins. 104
 Rangasa, *Moore*, Ins. 195
 Raphistomina, *Ulrich and Scofield*, Moll. 70
 Rauffia, *Zeise*, Spong. 12
 Remmius, *Simon*, Arachn. 33
 Reuttia, *Hofmann*, Ins. 254
 Rhabdochlamys, *Oustalet*, Aves 52
 Rhabdophera, *Staudinger*, Ins. 221
 Rhabdotettix, *Scudder*, Ins. 300
 Rhabdus, *Pilsbry*, Moll. 72
 Rhadinastis, *Meyrick*, Ins. 254
 Rhæboctesis, *Simon*, Arachn. 29
 Rhætidia, *Bittner*, Moll. 77
 Rhabdornis, *Reichenow*, Aves 48
 Rhipidioceros, *Konow*, Ins. 188
 Rhiitymna, *Simon*, Arachn. 33
 Rhodogonia, *Warren*, Ins. 246
 Rhomborista, *Warren*, Ins. 238
 Rhopalopone, *Emery*, Ins. 175
 Rhopatista, *Warren*, Ins. 238
 Rhoptrocentrus, *Marshall*, Ins. 183
 Rhynchippus, *Ameghino*, Mamm. 33
 Rhynchopis, *Mocquard*, Rept. 23
 Rhyphodesmus, *Cook*, Myr. 14
 Rileyonymus, *Dietz*, Ins. 145
 Robicia, *Brusina*, Moll. 63
 Romanchella, *Mésnil and Caullery*, Verm. 35
 Sabatoga, *Staudinger*, Ins. 196
 Sabbaïa, *Cossmann*, Moll. 74
 Saffordia, *Ulrich*, Moll. 72
 Salifer, *Blanchard*, Verm. 38
 Sancho, *Stebbing*, Crust. 31
 Saparona, *Moore*, Ins. 195
 Sarcistis, *Hampson*, Ins. 246
 Sarmentoia, *Berg*, Ins. 202
 Scaptobdella, *Blanchard*, Verm. 38
 Scaptodesmus, *Cook*, Myr. 16
 Schafthautlia, *Cossmann*, Moll. 74
 Schendyloides, *Attems*, Myr. 9
 Schizolopha, *Ulrich*, Moll. 70
 Schottella, *Schäffer*, Ins. 290
 Sciasma, *Coquillett*, Ins. 264
 Scleropteridius, *Otto*, Ins. 145
 Scobura, *Elwes and Edwards*, Ins. 202
 Scolenchelys, *Douglas-Ogilby*, Pisces 28
 Scolocystis, *Gregory*, Echin. 134
 Scopophus, *Casey*, Ins. 106

- Scorpioteleia, *Ashmead*, Ins. 185
 Scottocheres, *Giesbrecht*, Crust. 37
 Scottomyzon, *Giesbrecht*, Crust. 37
 Scymnomorphus, *Weise*, Ins. 162
 Seelya, *Ulrich*, Moll. 70
 Seguenzicerias, *Levi*, Moll. 50
 Selenaspidus, *Cockerell*, Ins. 282
 Selenogyrus, *Pocock*, Arachn. 21
 Selysiothemis, *Ris*, Ins. 288
 Senadipa, *Moore*, Ins. 195
 Septiola, *Bittner*, Moll. 76
 Serraphula, *Jacoby*, Ins. 160
 Serratocerithium, *Vignal*, Moll. 62
 Serritermes, *Wasmann*, Ins. 286
 Sesieutes, *Simon*, Arachn. 29
 Siculodopsis, *Warren*, Ins. 239
 Sigmaxinella, *Dendy*, Spong. 15
 Sigmodontomys, *Allen*, Mamm. 29
 Sigmodota, *Östergren*, Echin. 62
 Simalio, *Simon*, Arachn. 29
 Simotricha, *Warren*, Ins. 239
 Simplona, *Casey*, Ins. 104
 Sinaloa, *Scudder*, Ins. 300
 Sindia, *Weise*, Ins. 160
 Siphonostyla, *Kobelt*, Moll. 66
 Siphosturmia, *Coquillett*, Ins. 264
 Smicrophus, *Casey*, Ins. 106
 Solenopalpa, *Pérez*, Ins. 167
 Solenospira, *Ulrich*, Moll. 70
 Solenotichus, *Martin*, Ins. 269
 Sonepisa, *Moore*, Ins. 195
 Sowerbyceras, *Parona and Bonarelli*, Moll. 50
 Spaniopholis, *Mocquard*, Rept. 23
 Spanioptila, *Walsingham*, Ins. 255
 Spatala, *Simon*, Arachn. 34
 Spelæoblatta, *Bolivar*, Ins. 293
 Sperosoma, *Koehler*, Echin. 83
 Sphæromides, *Dollfus*, Crust. 30
 Sphæroteras, *Ashmead*, Ins. 186
 Sphalerosticha, *Warren*, Ins. 246
 Sphinctocera, *Warren*, Ins. 246
 Spiloctenia, *Warren*, Ins. 239
 Spiloprionus, *Aurivillius*, Ins. 153
 Spinigymnopleurus, *Shipp*, Ins. 114
 Spinitermes, *Wasmann*, Ins. 286
 Spuleria, *Hofmann*, Ins. 255
 Squama, *Logan*, Crust. 41
 Staja, *Brusina*, Moll. 63
 Staphylornis, *Mercerat*, Aves 35
 Staurocalyptus, *Ijima*, Spong. 12
 Staurocystis, *Haeckel*, Echin. 134
 Staurorhectus, *Giglio-Tos*, Ins. 300
 Steindachnerella, *Eigenmann*, Pisces 24
 Steirophora, *Warren*, Ins. 239
 Stenalcidia, *Warren*, Ins. 239
 Stenasellus, *Dollfus*, Crust. 30
 Stenobaris, *Linell*, Ins. 145
 Stenocysta, *Champion*, Ins. 270
 Stenomacrus, *Davis*, Ins. 181
 Stenoniodes, *Pocock*, Myr. 14
 Stenophyllum, *Verhoeff*, Myr. 17
 Stenothocheres, *Hansen*, Crust. 38
 Stephanamphora, *Haeckel*, Echin. 134
 Stephanocystis, *Haeckel*, Echin. 134
 Stichomitra, *Cayeux*, Prot. 18
 Stichospira, *Sterki*, Prot. 22
 Stictodesmus, *Cook*, Myr. 12
 Stirocorsia, *Konow*, Ins. 186
 Stirophora, *Champion*, Ins. 127
 Stomanomala, *Kolbe*, Ins. 118
 Strambergia, *Zeise*, Spong. 12
 Stramentum, *Logan*, Crust. 41
 Strepsigonia, *Warren*, Ins. 214
 Strepsinoma, *Meyrick*, Ins. 246
 Strigosella, *Sacco*, Moll. 69
 Stromatocystis, *Pompeckj*, Echin. 134
 Strongylacidon, *Lendenfeld*, Spong. 15
 Strongylomorpha, *Silvestri*, Myr. 15
 Strophoptila, *Warren*, Ins. 239
 Sturtzura, *Gregory*, Echin. 98
 Stylidolon, *Ashmead*, Ins. 185
 Stylurus, *Needham*, Ins. 288
 Suberanthus, *Lendenfeld*, Spong. 14
 Sulydus, *Buysson*, Ins. 183
 Supunna, *Simon*, Arachn. 37
 Sykesia, *Gude*, Moll. 54
 Syllomus, *Cope*, Rept. 27
 Symphleps, *Warren*, Ins. 246
 Synaphe, *Jones and Kirkby*, Crust. 40
 Synclitopa, *Kolbe*, Ins. 117
 Syncolydium, *Kolbe*, Ins. 109
 Syncosmia, *Warren*, Ins. 240
 Syndromodes, *Warren*, Ins. 240
 Synecta, *Warren*, Ins. 240
 Synerocrinus, *Jaekel*, Echin. 127
 Syngenes, *Kolbe*, Ins. 284
 Synhoria, *Kolbe*, Ins. 137
 Synistovalgus, *Kolbe*, Ins. 120
 Syrrhizodes, *Warren*, Ins. 240
 Systaria, *Simon*, Arachn. 29
 Syzygocarabus, *Semenow*, Ins. 98
 Tachinopsis, *Coquillett*, Ins. 264
 Tachycarabus, *Semenow*, Ins. 98
 Tæniodomus, *Krause*, Moll. 63
 Tæniophila, *Staudinger*, Ins. 240
 Tæniosoma, *Bolivar*, Ins. 294

- Tæniura, *Gregory*, Echin. 98
 Tamiobatis, *Eastman*, Pisces 32
 Tampea, *Snellen*, Ins. 214
 Tanaocrinus, *Wachsmuth and Springer*, Echin. 127
 Tanaostyla, *Warren*, Ins. 240
 Tanchirus, *Fairmaire*, Ins. 134
 Taphius, *Jacoby*, Ins. 160
 Taphroscydnus, *Casey*, Ins. 106
 Tasinga, *Moore*, Ins. 195
 Tecticeps, *Richardson*, Crust. 30
 Tectocephus, *Berlese*, Arachn. 50
 Teinotus, *Brancsik*, Ins. 153
 Telcochilus, *Harris*, Moll. 60
 Tellervo, *Kirby*, Ins. 192
 Telmatherina, *Boulenger*, Pisces 22
 Telon, *Champion*, Ins. 127
 Temecula, *Cambridge*, Arachn. 23
 Temnida, *Simon*, Arachn. 24
 Temnocoris, *Montandon*, Ins. 274
 Tenedos, *Cambridge*, Arachn. 42
 Termitopsyllus, *Wasmann*, Ins. 277
 Ternivoluta, *Martens*, Moll. 61
 Tetartanus, *Fairmaire*, Ins. 153
 Tetraglossa, *Champion*, Ins. 127
 Tetrannota, *Ulrich and Scofield*, Moll. 70
 Tetrastichis, *Hampson*, Ins. 246
 Teudis, *Cambridge*, Arachn. 32
 Thalamarchis, *Meyrick*, Ins. 246
 Thalerastria, *Staudinger*, Ins. 221
 Tharsiella, *Bush*, Moll. 69
 Thaumastochilus, *Simon*, Arachn. 42
 Thaumato-grapha, *Walsingham*, Ins. 255
 Thaumato-neura, *McLachlan*, Ins. 288
 Theatro-copia, *Walsingham*, Ins. 255
 Thekes, *Cockerell*, Ins. 282
 Thecerus, *Raffray*, Ins. 104
 Theryus, *Pic*, Ins. 146
 Thibetoides, *Davis*, Ins. 182
 Thoracophelia, *Ehlers*, Verm. 36
 Thuriocystis, *Haeckel*, Echin. 135
 Thymodesmus, *Cook*, Myr. 16
 Thyralia, *Walsingham*, Ins. 248
 Timarchida, *Ganglbauer*, Ins. 160
 Tindariopsis, *Verrill and Bush*, Moll. 77
 Titiotus, *Simon*, Arachn. 31
 Tolmesis, *Faust*, Ins. 146
 Torrenticola, *Piersig*, Arachn. 50
 Trachelopachys, *Simon*, Arachn. 29
 Trachydora, *Meyrick*, Ins. 255
 Trepospira, *Ulrich and Scofield*, Moll. 71
 Tretechinus, *Tornquist*, Echin. 84
 Tretechthus, *Cook*, Myr. 9
 Triacanthella, *Schäffer*, Ins. 290
 Trichogompha, *Warren*, Ins. 241
 Trichomorpha, *Silvestri*, Myr. 16
 Trichophoroncus, *Reuter*, Ins. 272
 Trichotarsus, *Kraatz*, Ins. 121
 Trichoteras, *Ashmead*, Ins. 186
 Tricelodus, *Ameghino*, Mamm. 33
 Tridesmus, *Cook*, Myr. 12
 Trigonocystis, *Haeckel*, Echin. 135
 Trigonostylops, *Ameghino*, Mamm. 33
 Trimiodytes, *Raffray*, Ins. 104
 Trimiomelba, *Casey*, Ins. 104
 Trinemacystis, *Haeckel*, Echin. 135
 Trinemophora, *Schäffer*, Ins. 289
 Triorisma, *Warren*, Ins. 241
 Triplicosta, *Cooper*, Moll. 72
 Triprora, *Warren*, Ins. 241
 Tristactus, *Konow*, Ins. 188
 Trisyndeta, *Warren*, Ins. 241
 Trochalosoma, *Lambert*, Echin. 84
 Trochocerithium, *Sacco*, Moll. 69
 Tropitrachelus, *Silvestri*, Myr. 18
 Trotothyris, *Warren*, Ins. 215
 Trypantius, *Waterhouse*, Ins. 124
 Turritoma, *Ulrich*, Moll. 71
 Tutela, *Perrier*, Echin. 62
 Tuticanus, *Simon*, Arachn. 31
 Tylococcus, *Newstead*, Ins. 282
 Tylodinella, *Mazzarelli*, Moll. 59
 Tylomelania, *Sarasin*, Moll. 63
 Tylospira, *Harris*, Moll. 62
 Tylotæchus, *Kobelt and Moellendorff*, Moll. 66
 Typhleusechus, *Fairmaire*, Ins. 134
 Typostola, *Simon*, Arachn. 34
 Tythotyle, *Scudder*, Ins. 300
 Uliolepis, *Warren*, Ins. 241
 Ulvicola, *Gilbert*, Pisces 21
 Vaginina, *Simroth*, Moll. 57
 Variamussium, *Sacco*, Moll. 76
 Vectius, *Simon*, Arachn. 38
 Veraphis, *Casey*, Ins. 106
 Victoria, *Warren*, Ins. 241
 Vishnuites, *Diener*, Moll. 50
 Volucris, *Davis*, Ins. 182
 Vrazia, *Brusina*, Moll. 63
 Wallengrenia, *Berg*, Ins. 202
 Wamba, *Cambridge*, Arachn. 41
 Watsonia, *Elwes and Edwards*, Ins. 202

- Xanthelæus, *Fairmaire*, Ins. 118
 Xantheliodes, *Warren*, Ins. 241
 Xanthomima, *Warren*, Ins. 241
 Xanthopiodus, *Fairmaire*, Ins. 153
 Xanthoteras, *Ashmead*, Ins. 186
 Xenaphrophora, *Fowler*, Ins. 276
 Xenochlorodes, *Warren*, Ins. 241
 Xenocista, *Warren*, Ins. 242
 Xenogyna, *Raffray*, Ins. 104
 Xenopimpla, *Cameron*, Ins. 182
 Xenoprora, *Warren*, Ins. 242
 Xenopseustis, *Meyrick*, Ins. 222
 Xenotychius, *Reitter*, Ins. 146
 Xerambigua, *Monterosato*, Moll. 54
 Xeroacuta, *Monterosato*, Moll. 54
 Xeroalbina, *Monterosato*, Moll. 54
 Xeroamanda, *Monterosato*, Moll. 54
 Xeroampulla, *Monterosato*, Moll. 54
 Xerobulla, *Monterosato*, Moll. 54
 Xerocauta, *Monterosato*, Moll. 54
 Xerocincta, *Monterosato*, Moll. 54
 Xeroclausa, *Monterosato*, Moll. 54
 Xeroclivia, *Monterosato*, Moll. 54
 Xerocochlea, *Monterosato*, Moll. 54
 Xerocodia, *Monterosato*, Moll. 54
 Xerocrassa, *Monterosato*, Moll. 54
 Xerofalsa, *Monterosato*, Moll. 54
 Xerofriga, *Monterosato*, Moll. 54
 Xerofusca, *Monterosato*, Moll. 54
 Xerogyra, *Monterosato*, Moll. 54
 Xerolæta, *Monterosato*, Moll. 54
 Xerolauta, *Monterosato*, Moll. 54
 Xerolaxa, *Monterosato*, Moll. 54
 Xerolena, *Monterosato*, Moll. 54
 Xerolenta, *Monterosato*, Moll. 54
 Xerolincta, *Monterosato*, Moll. 54
 Xerolissa, *Monterosato*, Moll. 54
 Xerolutea, *Monterosato*, Moll. 54
 Xeromagna, *Monterosato*, Moll. 54
 Xeromicra, *Monterosato*, Moll. 54
 Xeromæsta, *Monterosato*, Moll. 54
 Xeromunda, *Monterosato*, Moll. 54
 Xeronexa, *Monterosato*, Moll. 54
 Xerophilaspis, *Cockerell*, Ins. 282
 Xeropicta, *Monterosato*, Moll. 54
 Xeroplana, *Monterosato*, Moll. 54
 Xeroplexa, *Monterosato*, Moll. 54
 Xeroptycha, *Monterosato*, Moll. 54
 Xerosecta, *Monterosato*, Moll. 54
 Xerotricha, *Monterosato*, Moll. 54
 Xerotringa, *Monterosato*, Moll. 54
 Xerotropis, *Monterosato*, Moll. 54
 Xerovaga, *Monterosato*, Moll. 54
 Xerovaria, *Monterosato*, Moll. 54
 Xerovera, *Monterosato*, Moll. 54
 Xestophus, *Casey*, Ins. 106
 Xybarida, *Raffray*, Ins. 104
 Xylotheca, *Reitter*, Ins. 129
 Xystoteras, *Ashmead*, Ins. 186
 Yoldiella, *Verrill and Bush*, Moll.
 77
 Zagiridia, *Hampson*, Ins. 247
 Zeriassa, *Pocock*, Arachn. 43
 Zeuxaltis, *Butler*, Ins. 195
 Zipoetes, *Fairmaire*, Ins. 153
 Zolium, *Casey*, Ins. 104
 Zombrus, *Marshall*, Ins. 183
 Zopheroteras, *Ashmead*, Ins. 186
 Zygodontomys, *Allen*, Mamm. 29
 Zygomicros, *Casey*, Ins. 146
 Zygonemertes, *Montgomery*, Verm.
 40

END OF THE THIRTY-FOURTH VOLUME.

THE ZOOLOGICAL RECORD.



THE object of the ZOOLOGICAL RECORD is to give, by means of an annual Volume, complete lists of the Works and Publications relating to Zoology in all its branches that have appeared during the year preceding the issue of the Volume; together with full information as to the points they deal with, arranged in such a manner as to serve as an Index to the literature of Zoology in all parts of the globe, and thus to form a repertory which will retain its value for the Student in future years.

The 'Zoological Record' is published for the Society by Messrs. Gurney and Jackson at the price of 30s. per volume. But all Members of the Zoological Society of London have the privilege of receiving it, including the cost of delivery (within the United Kingdom), at a subscription price of 20s. per annum. This Subscription is due on the 1st of July in every year, but the privilege of Subscription is forfeited unless the amount be paid before the 1st of December following.

The Zoological Society, having purchased the entire stock of the 'Zoological Record,' are able to supply complete sets of the first thirty volumes at the price of £9. 10s. Volumes of any single year (exclusive of the last five volumes and Vol. 6) can likewise be supplied at 10s. per volume.

Members of the Society wishing to subscribe to the 'Record' are requested to apply at this office for a Form, to be returned when filled up and signed by the subscriber. In order to facilitate the payment of the subscription, a Banker's Order Form is also furnished to those who prefer that mode of payment. This order, when filled up and signed, should be sent to the Society's office for registration; it will then be sent to the Agents named therein.

Learned Societies and Institutions and members of the former Zoological Record Association are permitted to subscribe to the 'Record' on the same conditions as are accorded to Members of the Zoological Society.

P. L. SCLATER,
Secretary.

Nov. 1st, 1898.

ZOOLOGICAL SOCIETY OF LONDON,
3, HANOVER SQUARE, W.

LIST OF VOLUMES OF THE 'ZOOLOGICAL RECORD.'

The Record of Zoological Literature, 1864. Volume First. Edited by ALBERT C. L. G. GÜNTHER, M.A., M.D., Ph.D., F.Z.S., &c. London, 1865. Price 10s.

The Record of Zoological Literature, 1865. Volume Second. Edited by ALBERT C. L. G. GÜNTHER, M.A., M.D., Ph.D., F.Z.S., &c. London, 1866. Price 10s.

The Record of Zoological Literature, 1866. Volume Third. Edited by ALBERT C. L. G. GÜNTHER, M.A., M.D., Ph.D., F.R.S., F.Z.S., &c. London, 1867. Price 10s.

The Record of Zoological Literature, 1867. Volume Fourth. Edited by ALBERT C. L. G. GÜNTHER, M.A., M.D., Ph.D., F.R.S., F.Z.S., &c. London, 1868. Price 10s.

The Record of Zoological Literature, 1868. Volume Fifth. Edited by ALBERT C. L. G. GÜNTHER, M.A., M.D., Ph.D., F.R.S., F.Z.S., &c. London, 1869. Price 10s.

The Record of Zoological Literature, 1869. Volume Sixth. Edited by ALBERT C. L. G. GÜNTHER, M.A., M.D., Ph.D., F.R.S., F.Z.S., &c. London, 1870. Price 30s.

The Zoological Record for 1870; being Volume Seventh of the Record of Zoological Literature. Edited by ALFRED NEWTON, M.A., F.R.S., F.L.S., V.P.Z.S., &c. London, 1871. Price 10s.

The Zoological Record for 1871; being Volume Eighth of the Record of Zoological Literature. Edited by ALFRED NEWTON, M.A., F.R.S., F.L.S., V.P.Z.S., &c. London, 1873. Price 10s.

The Zoological Record for 1872; being Volume Ninth of the Record of Zoological Literature. Edited by ALFRED NEWTON, M.A., F.R.S., F.L.S., V.P.Z.S., &c. London, 1874. Price 10s.

The Zoological Record for 1873; being Volume Tenth of the Record of Zoological Literature. Edited by EDWARD CALDWELL RYE, F.Z.S. London, 1875. Price 10s.

The Zoological Record for 1874; being Volume Eleventh of the Record of Zoological Literature. Edited by EDWARD CALDWELL RYE, F.Z.S., M.E.S. London, 1876. Price 10s.

The Zoological Record for 1875; being Volume Twelfth of the Record of Zoological Literature. Edited by EDWARD CALDWELL RYE, F.Z.S., M.E.S. London, 1877. Price 10s.

The Zoological Record for 1876; being Volume Thirteenth of the Record of Zoological Literature. Edited by EDWARD CALDWELL RYE, F.Z.S., M.E.S. London, 1878. Price 10s.

The Zoological Record for 1877 ; being Volume Fourteenth of the Record of Zoological Literature. Edited by EDWARD CALDWELL RYE, F.Z.S., M.E.S. London, 1879. Price 10s.

The Zoological Record for 1878 ; being Volume Fifteenth of the Record of Zoological Literature. Edited by EDWARD CALDWELL RYE, F.Z.S., M.E.S. London, 1880. Price 10s.

The Zoological Record for 1879 ; being Volume Sixteenth of the Record of Zoological Literature. Edited by EDWARD CALDWELL RYE, F.Z.S., M.E.S. London, 1881. Price 10s.

The Zoological Record for 1880 ; being Volume Seventeenth of the Record of Zoological Literature. Edited by EDWARD CALDWELL RYE, F.Z.S., M.E.S. London, 1881. Price 10s.

The Zoological Record for 1881 ; being Volume Eighteenth of the Record of Zoological Literature. Edited by EDWARD CALDWELL RYE, F.Z.S., M.E.S. London, 1882. Price 10s.

The Zoological Record for 1882 ; being Volume Nineteenth of the Record of Zoological Literature. Edited by EDWARD CALDWELL RYE, F.Z.S., M.E.S. London, 1883. Price 10s.

The Zoological Record for 1883 ; being Volume Twentieth of the Record of Zoological Literature. Edited by EDWARD CALDWELL RYE, F.Z.S., M.E.S. London, 1884. Price 10s.

The Zoological Record for 1884 ; being Volume the Twenty-first of the Record of Zoological Literature. Edited by F. JEFFREY BELL, M.A. London, 1885. Price 10s.

The Zoological Record for 1885 ; being Volume the Twenty-second of the Record of Zoological Literature. Edited by F. JEFFREY BELL, M.A. London, 1886. Price 10s.

The Zoological Record for 1886 ; being Volume the Twenty-third of the Record of Zoological Literature. Edited by FRANK E. BEDDARD, M.A., F.Z.S. London, 1887. Price 10s.

The Zoological Record for 1887 ; being Volume the Twenty-fourth of the Record of Zoological Literature. Edited by FRANK E. BEDDARD, M.A., F.Z.S. London, 1888. Price 10s.

The Zoological Record for 1888 ; being Volume the Twenty-fifth of the Record of Zoological Literature. Edited by FRANK E. BEDDARD, M.A., F.Z.S. London, 1890. Price 10s.

The Zoological Record for 1889 ; being Volume the Twenty-sixth of the Record of Zoological Literature. Edited by FRANK E. BEDDARD, M.A., F.Z.S. London, 1890. Price 10s.

The Zoological Record for 1890 ; being Volume the Twenty-seventh of the Record of Zoological Literature. Edited by FRANK E. BEDDARD, M.A., F.Z.S. London, 1892. Price 10s.

The Zoological Record, Volume the Twenty-eighth ; being Records of Zoological Literature relating chiefly to the year 1891. By J. A. Thomson, R. Lydekker, R. Bowdler Sharpe, G. A. Boulenger, W. A.

Herdman, B. B. Woodward, C. Warburton, R. I. Pocock, D. Sharp, E. A. Minchin, A. Willey, and S. J. Hickson. Edited by D. SHARP, M.A., F.R.S., F.Z.S., etc. London, 1892. Price 10s.

The Zoological Record, Volume the Twenty-ninth; being Records of Zoological Literature relating chiefly to the year 1892. By J. A. Thomson, R. Lydekker, R. Bowdler Sharpe, G. A. Boulenger, W. A. Herdman, B. B. Woodward, R. I. Pocock, D. Sharp, F. A. Bather, Florence Buchanan, S. J. Hickson, and R. Hanitsch. Edited by D. SHARP, M.A., F.R.S., F.Z.S., etc. London, 1893. Price 10s.

The Zoological Record, Volume the Thirtieth; being Records of Zoological Literature relating chiefly to the year 1893. By J. A. Thomson, R. Lydekker, R. Bowdler Sharpe, G. A. Boulenger, W. A. Herdman, B. B. Woodward, R. I. Pocock, D. Sharp, F. A. Bather, Florence Buchanan, S. J. Hickson, and R. Hanitsch. Edited by D. SHARP, M.A., F.R.S., F.Z.S., etc. London, 1894. Price 30s.

The Zoological Record, Volume the Thirty-first; being Records of Zoological Literature relating chiefly to the year 1894. By J. A. Thomson, R. Lydekker, R. Bowdler Sharpe, G. A. Boulenger, W. A. Herdman, B. B. Woodward, D. Sharp, F. A. Bather, Florence Buchanan, and R. Hanitsch. Edited (for the Zoological Society of London) by D. SHARP, M.A., F.R.S., F.Z.S., etc. London, 1895. Price 30s.

The Zoological Record, Volume the Thirty-second; being Records of Zoological Literature relating chiefly to the year 1895. By J. A. Thomson, R. Lydekker, R. Bowdler Sharpe, G. A. Boulenger, W. A. Herdman, B. B. Woodward, R. I. Pocock, D. Sharp, F. A. Bather, Florence Buchanan, R. T. Günther, R. von Lendenfeld, W. F. Hume, and F. Chapman. Edited (for the Zoological Society of London) by D. SHARP, M.A., F.R.S., F.Z.S., etc. London, 1896. Price 30s.

The Zoological Record, Volume the Thirty-third; being Records of Zoological Literature relating chiefly to the year 1896. By J. A. Thomson, R. Lydekker, R. Bowdler Sharpe, G. A. Boulenger, W. A. Herdman, B. B. Woodward, A. W. Brown, D. Sharp, Florence Buchanan, R. T. Günther, and R. von Lendenfeld. Edited (for the Zoological Society of London) by DAVID SHARP, M.A., F.R.S., F.Z.S., etc. London, 1897. Price 30s.

The Zoological Record, Volume the Thirty-fourth; being Records of Zoological Literature relating chiefly to the year 1897. By J. A. Thomson, R. Lydekker, R. Bowdler Sharpe, G. A. Boulenger, W. A. Herdman, E. R. Sykes, E. A. Smith, G. C. Crick, A. W. Brown, D. Sharp, F. A. Bather, Florence Buchanan, and R. von Lendenfeld. Edited (for the Zoological Society of London) by DAVID SHARP, M.A., F.R.S., F.Z.S., etc. London, 1898. Price 30s.

These publications may be obtained at the SOCIETY'S OFFICE (3, Hanover Square, W.), of Messrs. GURNEY AND JACKSON (Paternoster Row, E.C.), or through any bookseller.

1681

This preservation photocopy
was made and hand bound at BookLab, Inc.
in compliance with copyright law. The paper,
Weyerhaeuser Cougar Opaque Natural,
meets the requirements of ANSI/NISO
Z39.48-1992 (Permanence of Paper).



Austin 1994

SMITHSONIAN INSTITUTION LIBRARIES



3 9088 01350 8445