

Sassan
49

Add. 125, 325

27

Handwritten text in an unknown script, possibly Persian or Arabic, consisting of several lines of cursive script.

A Collection of Songs.

Collection of
Songs

Handwritten text in a cursive script, likely a historical document or letter. The text is densely packed and spans most of the page. It begins with a large initial letter 'A' and contains numerous smaller initials and flourishes. The script is characteristic of the early modern period, possibly from a German or Dutch manuscript. The text is written in a dark ink on aged, slightly yellowed paper. The right edge of the page shows the binding and the beginning of the next page.

Handwritten text in a cursive script, likely a form of Yiddish or Hebrew. The text is arranged in approximately 20 horizontal lines across the page. The script is dense and features many ligatures and decorative flourishes. The ink is dark, and the paper shows signs of age and wear, including some staining and discoloration. The text appears to be a continuous passage, possibly a letter or a section of a book. The lines are roughly parallel, with some variations in spacing and alignment. The overall appearance is that of a well-used, historical document.

Handwritten text in a cursive script, likely a legal document or contract. The text is arranged in approximately 18 horizontal lines. It begins with a line that appears to start with "יש בזה..." and continues with various clauses and names. The script is dense and characteristic of 17th-century Hebrew cursive. The document concludes with a signature on the right side, which appears to be "שלמה...".

Partial handwritten text from the adjacent page on the left, visible as a vertical strip along the edge of the main document.

Handwritten text in a cursive script, likely a form of Hebrew or a related Semitic language. The text is arranged in approximately 18 horizontal lines across the page. The script is dense and highly stylized, with many characters that are difficult to decipher without specialized knowledge. There are several large, bold characters that appear to be section markers or initial letters. The ink is dark, and the paper shows signs of age, including some staining and discoloration. The overall appearance is that of a historical manuscript or a collection of notes.

יהוה אלהינו יהוה אחד

יהוה אחד יהוה אחד

יהוה אחד יהוה אחד

יהוה אחד יהוה אחד

יהוה אחד יהוה אחד

יהוה אחד יהוה אחד

יהוה אחד יהוה אחד

יהוה אחד יהוה אחד

יהוה אחד יהוה אחד

יהוה אחד יהוה אחד

יהוה אחד יהוה אחד

יהוה אחד יהוה אחד

יהוה אחד יהוה אחד

יהוה אחד יהוה אחד

יהוה אחד יהוה אחד

יהוה אחד יהוה אחד

יהוה אחד יהוה אחד

יהוה אחד יהוה אחד

יהוה אחד יהוה אחד

יהוה אחד יהוה אחד

יהוה אחד יהוה אחד

יהוה אחד יהוה אחד

יהוה אחד יהוה אחד

יהוה אחד יהוה אחד

יהוה אחד יהוה אחד

Handwritten text in a cursive script, likely a religious or legal document. The text is arranged in approximately 12 horizontal lines. The script is dense and characteristic of early modern European handwriting. The document appears to be a formal record or a set of regulations, given the structured nature of the lines and the use of some larger, possibly decorative or initial letters.

Handwritten title or section header, possibly indicating the subject matter of the document, such as a specific law or a chapter heading.

Continuation of the handwritten text, consisting of approximately 6 horizontal lines. This section follows the title and continues the formal or legal content of the document. The script remains consistent with the upper portion of the page.

Handwritten text in a cursive script, likely a medieval or early modern manuscript. The text is arranged in approximately 15 horizontal lines. The script is dense and features many flourishes and ligatures. The ink is dark, and the paper shows signs of age, including some staining and discoloration. The text appears to be a continuous passage, possibly a letter or a section of a larger work. The handwriting is consistent throughout, suggesting a single scribe. The lines are roughly parallel, with some variations in spacing and alignment. The overall appearance is that of a well-preserved but aged historical document.

Handwritten text in a cursive script, likely a historical document or letter. The text is densely packed and spans most of the page. The script is highly stylized and difficult to decipher without specialized knowledge of the language and dialect. The text appears to be organized into several paragraphs, with some lines starting with larger, possibly decorative or significant characters. The overall appearance is that of a formal or official document from a past era.

Handwritten text in a cursive script, likely a historical document or manuscript. The text is arranged in approximately 18 horizontal lines. The script is dense and characteristic of early modern European cursive. The document appears to be a formal record or a set of accounts, given the structured nature of the entries. The text is written in dark ink on aged, slightly yellowed paper. The lines are roughly parallel, with some variations in spacing and alignment, suggesting a continuous flow of writing. The overall appearance is that of a well-preserved historical manuscript page.

Handwritten text in a cursive script, likely a historical document or manuscript. The text is arranged in approximately 18 horizontal lines. The script is dense and characteristic of early modern European handwriting. The document appears to be a formal record or a set of accounts, given the structured nature of the entries. The text is written in a dark ink on aged, slightly yellowed paper. The lines are closely spaced, and the overall appearance is that of a well-used ledger or a detailed report. The script is consistent throughout, suggesting a single scribe or a highly trained group of scribes. The text is mostly legible, though some parts are obscured by the cursive style or the condition of the paper. The document is a single page from a larger volume, as evidenced by the binding edge on the left and the continuation of text on the adjacent page.

Handwritten text in a cursive script, likely a form of Hebrew or Yiddish, covering the entire page. The text is arranged in approximately 15 horizontal lines. The script is dense and highly stylized, with many characters that are difficult to decipher without specialized knowledge of the language and its historical variants. The ink is dark, and the paper shows signs of age, including some staining and discoloration. The text appears to be a continuous passage, possibly a religious or legal document, given the context of the page's appearance in a book.

Handwritten text in a cursive script, likely a form of Yiddish or Hebrew. The text is arranged in approximately 15 horizontal lines. The script is dense and characteristic of early modern Jewish manuscripts. The lines are roughly parallel, with some variations in spacing and alignment. The text appears to be a continuous passage, possibly a prayer or a legal document, given the formal nature of the handwriting and the use of certain characters that resemble religious or legal terminology.

Savannah

62

62

Grading books
a Louisiana
Sale.

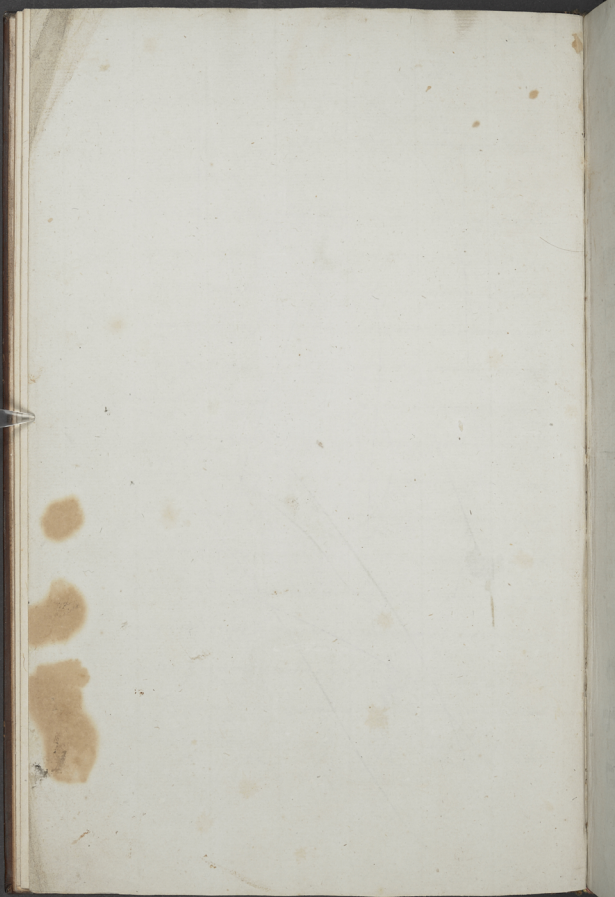

1. 2. 3. 4. 5. 6. 7. 8. 9. 10. 11. 12. 13. 14. 15. 16. 17. 18. 19. 20. 21. 22. 23. 24. 25. 26. 27. 28. 29. 30. 31. 32. 33. 34. 35. 36. 37. 38. 39. 40. 41. 42. 43. 44. 45. 46. 47. 48. 49. 50. 51. 52. 53. 54. 55. 56. 57. 58. 59. 60. 61. 62. 63. 64. 65. 66. 67. 68. 69. 70. 71. 72. 73. 74. 75. 76. 77. 78. 79. 80. 81. 82. 83. 84. 85. 86. 87. 88. 89. 90. 91. 92. 93. 94. 95. 96. 97. 98. 99. 100. 101. 102. 103. 104. 105. 106. 107. 108. 109. 110. 111. 112. 113. 114. 115. 116. 117. 118. 119. 120. 121. 122. 123. 124. 125. 126. 127. 128. 129. 130. 131. 132. 133. 134. 135. 136. 137. 138. 139. 140. 141. 142. 143. 144. 145. 146. 147. 148. 149. 150. 151. 152. 153. 154. 155. 156. 157. 158. 159. 160. 161. 162. 163. 164. 165. 166. 167. 168. 169. 170. 171. 172. 173. 174. 175. 176. 177. 178. 179. 180. 181. 182. 183. 184. 185. 186. 187. 188. 189. 190. 191. 192. 193. 194. 195. 196. 197. 198. 199. 200. 201. 202. 203. 204. 205. 206. 207. 208. 209. 210. 211. 212. 213. 214. 215. 216. 217. 218. 219. 220. 221. 222. 223. 224. 225. 226. 227. 228. 229. 230. 231. 232. 233. 234. 235. 236. 237. 238. 239. 240. 241. 242. 243. 244. 245. 246. 247. 248. 249. 250. 251. 252. 253. 254. 255. 256. 257. 258. 259. 260. 261. 262. 263. 264. 265. 266. 267. 268. 269. 270. 271. 272. 273. 274. 275. 276. 277. 278. 279. 280. 281. 282. 283. 284. 285. 286. 287. 288. 289. 290. 291. 292. 293. 294. 295. 296. 297. 298. 299. 300. 301. 302. 303. 304. 305. 306. 307. 308. 309. 310. 311. 312. 313. 314. 315. 316. 317. 318. 319. 320. 321. 322. 323. 324. 325. 326. 327. 328. 329. 330. 331. 332. 333. 334. 335. 336. 337. 338. 339. 340. 341. 342. 343. 344. 345. 346. 347. 348. 349. 350. 351. 352. 353. 354. 355. 356. 357. 358. 359. 360. 361. 362. 363. 364. 365. 366. 367. 368. 369. 370. 371. 372. 373. 374. 375. 376. 377. 378. 379. 380. 381. 382. 383. 384. 385. 386. 387. 388. 389. 390. 391. 392. 393. 394. 395. 396. 397. 398. 399. 400. 401. 402. 403. 404. 405. 406. 407. 408. 409. 410. 411. 412. 413. 414. 415. 416. 417. 418. 419. 420. 421. 422. 423. 424. 425. 426. 427. 428. 429. 430. 431. 432. 433. 434. 435. 436. 437. 438. 439. 440. 441. 442. 443. 444. 445. 446. 447. 448. 449. 450. 451. 452. 453. 454. 455. 456. 457. 458. 459. 460. 461. 462. 463. 464. 465. 466. 467. 468. 469. 470. 471. 472. 473. 474. 475. 476. 477. 478. 479. 480. 481. 482. 483. 484. 485. 486. 487. 488. 489. 490. 491. 492. 493. 494. 495. 496. 497. 498. 499. 500. 501. 502. 503. 504. 505. 506. 507. 508. 509. 510. 511. 512. 513. 514. 515. 516. 517. 518. 519. 520. 521. 522. 523. 524. 525. 526. 527. 528. 529. 530. 531. 532. 533. 534. 535. 536. 537. 538. 539. 540. 541. 542. 543. 544. 545. 546. 547. 548. 549. 550. 551. 552. 553. 554. 555. 556. 557. 558. 559. 560. 561. 562. 563. 564. 565. 566. 567. 568. 569. 570. 571. 572. 573. 574. 575. 576. 577. 578. 579. 580. 581. 582. 583. 584. 585. 586. 587. 588. 589. 590. 591. 592. 593. 594. 595. 596. 597. 598. 599. 600. 601. 602. 603. 604. 605. 606. 607. 608. 609. 610. 611. 612. 613. 614. 615. 616. 617. 618. 619. 620. 621. 622. 623. 624. 625. 626. 627. 628. 629. 630. 631. 632. 633. 634. 635. 636. 637. 638. 639. 640. 641. 642. 643. 644. 645. 646. 647. 648. 649. 650. 651. 652. 653. 654. 655. 656. 657. 658. 659. 660. 661. 662. 663. 664. 665. 666. 667. 668. 669. 670. 671. 672. 673. 674. 675. 676. 677. 678. 679. 680. 681. 682. 683. 684. 685. 686. 687. 688. 689. 690. 691. 692. 693. 694. 695. 696. 697. 698. 699. 700. 701. 702. 703. 704. 705. 706. 707. 708. 709. 710. 711. 712. 713. 714. 715. 716. 717. 718. 719. 720. 721. 722. 723. 724. 725. 726. 727. 728. 729. 730. 731. 732. 733. 734. 735. 736. 737. 738. 739. 740. 741. 742. 743. 744. 745. 746. 747. 748. 749. 750. 751. 752. 753. 754. 755. 756. 757. 758. 759. 760. 761. 762. 763. 764. 765. 766. 767. 768. 769. 770. 771. 772. 773. 774. 775. 776. 777. 778. 779. 780. 781. 782. 783. 784. 785. 786. 787. 788. 789. 790. 791. 792. 793. 794. 795. 796. 797. 798. 799. 800. 801. 802. 803. 804. 805. 806. 807. 808. 809. 810. 811. 812. 813. 814. 815. 816. 817. 818. 819. 820. 821. 822. 823. 824. 825. 826. 827. 828. 829. 830. 831. 832. 833. 834. 835. 836. 837. 838. 839. 840. 841. 842. 843. 844. 845. 846. 847. 848. 849. 850. 851. 852. 853. 854. 855. 856. 857. 858. 859. 860. 861. 862. 863. 864. 865. 866. 867. 868. 869. 870. 871. 872. 873. 874. 875. 876. 877. 878. 879. 880. 881. 882. 883. 884. 885. 886. 887. 888. 889. 890. 891. 892. 893. 894. 895. 896. 897. 898. 899. 900. 901. 902. 903. 904. 905. 906. 907. 908. 909. 910. 911. 912. 913. 914. 915. 916. 917. 918. 919. 920. 921. 922. 923. 924. 925. 926. 927. 928. 929. 930. 931. 932. 933. 934. 935. 936. 937. 938. 939. 940. 941. 942. 943. 944. 945. 946. 947. 948. 949. 950. 951. 952. 953. 954. 955. 956. 957. 958. 959. 960. 961. 962. 963. 964. 965. 966. 967. 968. 969. 970. 971. 972. 973. 974. 975. 976. 977. 978. 979. 980. 981. 982. 983. 984. 985. 986. 987. 988. 989. 990. 991. 992. 993. 994. 995. 996. 997. 998. 999. 1000.

Handwritten text in a cursive script, likely a form of Hebrew or Arabic, covering the majority of the page. The text is arranged in approximately 15 horizontal lines, with some characters appearing to be organized into columns or groups. The script is dense and highly stylized, characteristic of historical manuscripts.

מתחלת דבר ומתחלת דבר...
 וי

מתחלת דבר ומתחלת דבר...
 וי

מתחלת דבר ומתחלת דבר...
 וי

מתחלת דבר ומתחלת דבר...
 וי

מתחלת דבר ומתחלת דבר...
 וי

מתחלת דבר ומתחלת דבר...
 וי

מתחלת דבר ומתחלת דבר...
 וי

מתחלת דבר ומתחלת דבר...
 וי

מתחלת דבר ומתחלת דבר...
 וי

מתחלת דבר ומתחלת דבר...
 וי

מתחלת דבר ומתחלת דבר...
 וי

מתחלת דבר ומתחלת דבר...
 וי

מתחלת דבר ומתחלת דבר...
 וי

מתחלת דבר ומתחלת דבר...
 וי

Handwritten text in a medieval script, likely Hebrew or Aramaic, with extensive musical notation (neumes) above and below the lines. The text is arranged in approximately 15 horizontal lines. The notation consists of various symbols, including circles, dots, and lines, indicating pitch and rhythm. The script is dense and characteristic of the Cairo Geniza manuscripts.

Handwritten text in a cursive script, likely a form of shorthand or a specific dialect. The text is arranged in approximately 15 horizontal lines. The characters are dense and interconnected, with some larger, more prominent symbols that may serve as markers or initials. The overall appearance is that of a continuous flow of characters, possibly representing a specific linguistic system or a method of abbreviating text.

Handwritten text in a cursive script, likely a musical score or a list of names, with various symbols and flourishes.

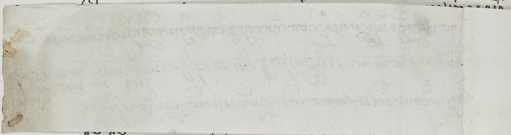

Handwritten text in a cursive script, continuing from the top section. It includes several lines of text with prominent symbols and flourishes, possibly representing musical notation or a list of names.

Handwritten text in a cursive script, possibly Hebrew or Arabic, with several large, decorative initial letters. The text is arranged in two lines.

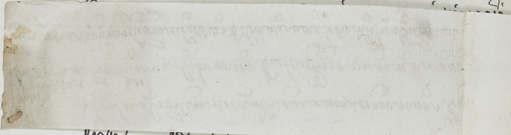

Handwritten text in a cursive script, possibly Hebrew or Arabic, with several large, decorative initial letters. The text is arranged in six lines.

Handwritten text in a cursive script, possibly Hebrew or Arabic, with several large, decorative initial letters. The text is arranged in two lines.

האשר נתת לי יהוה אלהי אלהי ישראל
האשר נתת לי יהוה אלהי אלהי ישראל
האשר נתת לי יהוה אלהי אלהי ישראל
האשר נתת לי יהוה אלהי אלהי ישראל

האשר נתת לי יהוה אלהי אלהי ישראל
האשר נתת לי יהוה אלהי אלהי ישראל
האשר נתת לי יהוה אלהי אלהי ישראל
האשר נתת לי יהוה אלהי אלהי ישראל

האשר נתת לי יהוה אלהי אלהי ישראל
האשר נתת לי יהוה אלהי אלהי ישראל
האשר נתת לי יהוה אלהי אלהי ישראל
האשר נתת לי יהוה אלהי אלהי ישראל

האשר נתת לי יהוה אלהי אלהי ישראל
האשר נתת לי יהוה אלהי אלהי ישראל
האשר נתת לי יהוה אלהי אלהי ישראל
האשר נתת לי יהוה אלהי אלהי ישראל

האשר נתת לי יהוה אלהי אלהי ישראל

תחתיו ונתן לו חסד ורחמים ונתן לו חסד ורחמים
 ונתן לו חסד ורחמים ונתן לו חסד ורחמים
 ונתן לו חסד ורחמים ונתן לו חסד ורחמים
 ונתן לו חסד ורחמים ונתן לו חסד ורחמים

ונתן לו חסד ורחמים ונתן לו חסד ורחמים
 ונתן לו חסד ורחמים ונתן לו חסד ורחמים
 ונתן לו חסד ורחמים ונתן לו חסד ורחמים
 ונתן לו חסד ורחמים ונתן לו חסד ורחמים

ונתן לו חסד ורחמים ונתן לו חסד ורחמים
 ונתן לו חסד ורחמים ונתן לו חסד ורחמים
 ונתן לו חסד ורחמים ונתן לו חסד ורחמים
 ונתן לו חסד ורחמים ונתן לו חסד ורחמים

ונתן לו חסד ורחמים ונתן לו חסד ורחמים
 ונתן לו חסד ורחמים ונתן לו חסד ורחמים
 ונתן לו חסד ורחמים ונתן לו חסד ורחמים
 ונתן לו חסד ורחמים ונתן לו חסד ורחמים

Handwritten text at the top of the page, featuring several lines of cursive script with prominent decorative initials and flourishes. The text is written in a historical form of a Semitic script, likely Hebrew or Arabic.

Handwritten text in the lower section of the page, consisting of approximately seven lines of cursive script. This section includes several large, ornate initials and decorative elements, similar to those seen in the top section. The text is densely packed and shows signs of being a continuous narrative or a list of items.

הנה אלהי ישראל בראשית יום שבתו ובראשית יום ראשיתו ובראשית יום ראשיתו ובראשית יום ראשיתו

והנה אלהי ישראל בראשית יום שבתו ובראשית יום ראשיתו ובראשית יום ראשיתו ובראשית יום ראשיתו

והנה אלהי ישראל בראשית יום שבתו ובראשית יום ראשיתו ובראשית יום ראשיתו ובראשית יום ראשיתו

והנה אלהי ישראל בראשית יום שבתו ובראשית יום ראשיתו ובראשית יום ראשיתו ובראשית יום ראשיתו

והנה אלהי ישראל בראשית יום שבתו ובראשית יום ראשיתו ובראשית יום ראשיתו ובראשית יום ראשיתו

והנה אלהי ישראל בראשית יום שבתו ובראשית יום ראשיתו ובראשית יום ראשיתו ובראשית יום ראשיתו

והנה אלהי ישראל בראשית יום שבתו ובראשית יום ראשיתו ובראשית יום ראשיתו ובראשית יום ראשיתו

15
16
17
18
19
20
21
22
23
24
25
26
27
28
29
30
31
32
33
34
35
36
37
38
39
40
41
42
43
44
45
46
47
48
49
50
51
52
53
54
55
56
57
58
59
60
61
62
63
64
65
66
67
68
69
70
71
72
73
74
75
76
77
78
79
80
81
82
83
84
85
86
87
88
89
90
91
92
93
94
95
96
97
98
99
100

הוא הוה הוה הוה הוה הוה הוה הוה הוה הוה הוה
הוא הוה הוה הוה הוה הוה הוה הוה הוה הוה
הוא הוה הוה הוה הוה הוה הוה הוה הוה הוה
הוא הוה הוה הוה הוה הוה הוה הוה הוה הוה
הוא הוה הוה הוה הוה הוה הוה הוה הוה הוה
הוא הוה הוה הוה הוה הוה הוה הוה הוה הוה
הוא הוה הוה הוה הוה הוה הוה הוה הוה הוה
הוא הוה הוה הוה הוה הוה הוה הוה הוה הוה
הוא הוה הוה הוה הוה הוה הוה הוה הוה הוה
הוא הוה הוה הוה הוה הוה הוה הוה הוה הוה
הוא הוה הוה הוה הוה הוה הוה הוה הוה הוה
הוא הוה הוה הוה הוה הוה הוה הוה הוה הוה
הוא הוה הוה הוה הוה הוה הוה הוה הוה הוה
הוא הוה הוה הוה הוה הוה הוה הוה הוה הוה

[Marginalia on the left side of the page]

100

Handwritten text in a cursive script, likely a form of shorthand or a specific dialect. The text is arranged in approximately 15 horizontal lines. Each line contains several groups of characters, often separated by vertical lines or dots. Some characters resemble letters from the Latin or Greek alphabets, but many are highly stylized or combined. There are also some symbols that look like small circles or triangles. The overall appearance is that of a complex, possibly secret, code or a very fast way of writing.

Main body of handwritten musical notation, including various notes, rests, and clefs, arranged in approximately 15 horizontal lines. The notation is dense and appears to be a form of musical shorthand or tablature.

Partial view of handwritten musical notation on the right edge of the page, showing the continuation of the score from the adjacent page.

Handwritten text at the top of the page, possibly a title or header, including the word "התורה" (Torah).

היה זהו המעשה אשר עשה ה' אל ישראל
במצרים ואלה הן המעשים אשר עשה ה' אל ישראל

במצרים ואלה הן המעשים אשר עשה ה' אל ישראל
במצרים ואלה הן המעשים אשר עשה ה' אל ישראל

במצרים ואלה הן המעשים אשר עשה ה' אל ישראל
במצרים ואלה הן המעשים אשר עשה ה' אל ישראל

במצרים ואלה הן המעשים אשר עשה ה' אל ישראל
במצרים ואלה הן המעשים אשר עשה ה' אל ישראל

במצרים ואלה הן המעשים אשר עשה ה' אל ישראל
במצרים ואלה הן המעשים אשר עשה ה' אל ישראל

במצרים ואלה הן המעשים אשר עשה ה' אל ישראל
במצרים ואלה הן המעשים אשר עשה ה' אל ישראל

במצרים ואלה הן המעשים אשר עשה ה' אל ישראל
במצרים ואלה הן המעשים אשר עשה ה' אל ישראל

במצרים ואלה הן המעשים אשר עשה ה' אל ישראל
במצרים ואלה הן המעשים אשר עשה ה' אל ישראל

במצרים ואלה הן המעשים אשר עשה ה' אל ישראל
במצרים ואלה הן המעשים אשר עשה ה' אל ישראל

במצרים ואלה הן המעשים אשר עשה ה' אל ישראל
במצרים ואלה הן המעשים אשר עשה ה' אל ישראל

במצרים ואלה הן המעשים אשר עשה ה' אל ישראל
במצרים ואלה הן המעשים אשר עשה ה' אל ישראל

במצרים ואלה הן המעשים אשר עשה ה' אל ישראל
במצרים ואלה הן המעשים אשר עשה ה' אל ישראל

במצרים ואלה הן המעשים אשר עשה ה' אל ישראל
במצרים ואלה הן המעשים אשר עשה ה' אל ישראל

במצרים ואלה הן המעשים אשר עשה ה' אל ישראל
במצרים ואלה הן המעשים אשר עשה ה' אל ישראל

במצרים ואלה הן המעשים אשר עשה ה' אל ישראל
במצרים ואלה הן המעשים אשר עשה ה' אל ישראל

Handwritten text in a cursive script, likely a form of Hebrew or Arabic, with numerous diacritics and flourishes. The text is arranged in approximately 15 horizontal lines. The script is dense and highly stylized, characteristic of historical manuscripts. The lines are roughly parallel, with some variations in spacing and alignment. The overall appearance is that of a single page from an old book or document.

Handwritten text in a cursive script, likely a form of Hebrew or Arabic, with numerous diacritical marks and symbols above the letters. The text is arranged in approximately 15 horizontal lines. The script is dense and characteristic of medieval or early modern manuscripts. The page shows signs of age, including some staining and fading of the ink.

1. 2. 3. 4. 5. 6. 7. 8. 9. 10. 11. 12. 13. 14. 15. 16. 17. 18. 19. 20. 21. 22. 23. 24. 25. 26. 27. 28. 29. 30. 31. 32. 33. 34. 35. 36. 37. 38. 39. 40. 41. 42. 43. 44. 45. 46. 47. 48. 49. 50. 51. 52. 53. 54. 55. 56. 57. 58. 59. 60. 61. 62. 63. 64. 65. 66. 67. 68. 69. 70. 71. 72. 73. 74. 75. 76. 77. 78. 79. 80. 81. 82. 83. 84. 85. 86. 87. 88. 89. 90. 91. 92. 93. 94. 95. 96. 97. 98. 99. 100. 101. 102. 103. 104. 105. 106. 107. 108. 109. 110. 111. 112. 113. 114. 115. 116. 117. 118. 119. 120. 121. 122. 123. 124. 125. 126. 127. 128. 129. 130. 131. 132. 133. 134. 135. 136. 137. 138. 139. 140. 141. 142. 143. 144. 145. 146. 147. 148. 149. 150. 151. 152. 153. 154. 155. 156. 157. 158. 159. 160. 161. 162. 163. 164. 165. 166. 167. 168. 169. 170. 171. 172. 173. 174. 175. 176. 177. 178. 179. 180. 181. 182. 183. 184. 185. 186. 187. 188. 189. 190. 191. 192. 193. 194. 195. 196. 197. 198. 199. 200. 201. 202. 203. 204. 205. 206. 207. 208. 209. 210. 211. 212. 213. 214. 215. 216. 217. 218. 219. 220. 221. 222. 223. 224. 225. 226. 227. 228. 229. 230. 231. 232. 233. 234. 235. 236. 237. 238. 239. 240. 241. 242. 243. 244. 245. 246. 247. 248. 249. 250. 251. 252. 253. 254. 255. 256. 257. 258. 259. 260. 261. 262. 263. 264. 265. 266. 267. 268. 269. 270. 271. 272. 273. 274. 275. 276. 277. 278. 279. 280. 281. 282. 283. 284. 285. 286. 287. 288. 289. 290. 291. 292. 293. 294. 295. 296. 297. 298. 299. 300. 301. 302. 303. 304. 305. 306. 307. 308. 309. 310. 311. 312. 313. 314. 315. 316. 317. 318. 319. 320. 321. 322. 323. 324. 325. 326. 327. 328. 329. 330. 331. 332. 333. 334. 335. 336. 337. 338. 339. 340. 341. 342. 343. 344. 345. 346. 347. 348. 349. 350. 351. 352. 353. 354. 355. 356. 357. 358. 359. 360. 361. 362. 363. 364. 365. 366. 367. 368. 369. 370. 371. 372. 373. 374. 375. 376. 377. 378. 379. 380. 381. 382. 383. 384. 385. 386. 387. 388. 389. 390. 391. 392. 393. 394. 395. 396. 397. 398. 399. 400. 401. 402. 403. 404. 405. 406. 407. 408. 409. 410. 411. 412. 413. 414. 415. 416. 417. 418. 419. 420. 421. 422. 423. 424. 425. 426. 427. 428. 429. 430. 431. 432. 433. 434. 435. 436. 437. 438. 439. 440. 441. 442. 443. 444. 445. 446. 447. 448. 449. 450. 451. 452. 453. 454. 455. 456. 457. 458. 459. 460. 461. 462. 463. 464. 465. 466. 467. 468. 469. 470. 471. 472. 473. 474. 475. 476. 477. 478. 479. 480. 481. 482. 483. 484. 485. 486. 487. 488. 489. 490. 491. 492. 493. 494. 495. 496. 497. 498. 499. 500. 501. 502. 503. 504. 505. 506. 507. 508. 509. 510. 511. 512. 513. 514. 515. 516. 517. 518. 519. 520. 521. 522. 523. 524. 525. 526. 527. 528. 529. 530. 531. 532. 533. 534. 535. 536. 537. 538. 539. 540. 541. 542. 543. 544. 545. 546. 547. 548. 549. 550. 551. 552. 553. 554. 555. 556. 557. 558. 559. 560. 561. 562. 563. 564. 565. 566. 567. 568. 569. 570. 571. 572. 573. 574. 575. 576. 577. 578. 579. 580. 581. 582. 583. 584. 585. 586. 587. 588. 589. 590. 591. 592. 593. 594. 595. 596. 597. 598. 599. 600. 601. 602. 603. 604. 605. 606. 607. 608. 609. 610. 611. 612. 613. 614. 615. 616. 617. 618. 619. 620. 621. 622. 623. 624. 625. 626. 627. 628. 629. 630. 631. 632. 633. 634. 635. 636. 637. 638. 639. 640. 641. 642. 643. 644. 645. 646. 647. 648. 649. 650. 651. 652. 653. 654. 655. 656. 657. 658. 659. 660. 661. 662. 663. 664. 665. 666. 667. 668. 669. 670. 671. 672. 673. 674. 675. 676. 677. 678. 679. 680. 681. 682. 683. 684. 685. 686. 687. 688. 689. 690. 691. 692. 693. 694. 695. 696. 697. 698. 699. 700. 701. 702. 703. 704. 705. 706. 707. 708. 709. 710. 711. 712. 713. 714. 715. 716. 717. 718. 719. 720. 721. 722. 723. 724. 725. 726. 727. 728. 729. 730. 731. 732. 733. 734. 735. 736. 737. 738. 739. 740. 741. 742. 743. 744. 745. 746. 747. 748. 749. 750. 751. 752. 753. 754. 755. 756. 757. 758. 759. 760. 761. 762. 763. 764. 765. 766. 767. 768. 769. 770. 771. 772. 773. 774. 775. 776. 777. 778. 779. 780. 781. 782. 783. 784. 785. 786. 787. 788. 789. 790. 791. 792. 793. 794. 795. 796. 797. 798. 799. 800. 801. 802. 803. 804. 805. 806. 807. 808. 809. 810. 811. 812. 813. 814. 815. 816. 817. 818. 819. 820. 821. 822. 823. 824. 825. 826. 827. 828. 829. 830. 831. 832. 833. 834. 835. 836. 837. 838. 839. 840. 841. 842. 843. 844. 845. 846. 847. 848. 849. 850. 851. 852. 853. 854. 855. 856. 857. 858. 859. 860. 861. 862. 863. 864. 865. 866. 867. 868. 869. 870. 871. 872. 873. 874. 875. 876. 877. 878. 879. 880. 881. 882. 883. 884. 885. 886. 887. 888. 889. 890. 891. 892. 893. 894. 895. 896. 897. 898. 899. 900. 901. 902. 903. 904. 905. 906. 907. 908. 909. 910. 911. 912. 913. 914. 915. 916. 917. 918. 919. 920. 921. 922. 923. 924. 925. 926. 927. 928. 929. 930. 931. 932. 933. 934. 935. 936. 937. 938. 939. 940. 941. 942. 943. 944. 945. 946. 947. 948. 949. 950. 951. 952. 953. 954. 955. 956. 957. 958. 959. 960. 961. 962. 963. 964. 965. 966. 967. 968. 969. 970. 971. 972. 973. 974. 975. 976. 977. 978. 979. 980. 981. 982. 983. 984. 985. 986. 987. 988. 989. 990. 991. 992. 993. 994. 995. 996. 997. 998. 999. 1000.

Handwritten text in a cursive script, likely a form of Hebrew or Arabic, with numerous diacritics and decorative flourishes. The text is arranged in approximately 15 horizontal lines across the page. The script is dense and highly stylized, characteristic of medieval or early modern manuscript writing. The lines are roughly parallel, with some variations in spacing and alignment. The overall appearance is that of a formal document or a religious text.

Handwritten marginal note or signature, written vertically on the left side of the page. It appears to be a name or a short phrase, possibly in the same script as the main text.

Handwritten text in a cursive script, likely a form of Hebrew or Arabic, with numerous diacritics and decorative flourishes. The text is arranged in approximately 15 horizontal lines across the page. The script is dense and highly stylized, characteristic of medieval or early modern manuscript writing. The lines are roughly parallel, with some variations in spacing and alignment. The overall appearance is that of a single page from a larger manuscript or book.

אשר יצא מן הארץ וישב בארץ מצרים וישב בארץ מצרים וישב בארץ מצרים

ויהי כאשר יצא ישראל ממצרים וישב בארץ מצרים וישב בארץ מצרים

ויהי כאשר יצא ישראל ממצרים וישב בארץ מצרים וישב בארץ מצרים

ויהי כאשר יצא ישראל ממצרים וישב בארץ מצרים וישב בארץ מצרים

ויהי כאשר יצא ישראל ממצרים וישב בארץ מצרים וישב בארץ מצרים

ויהי כאשר יצא ישראל ממצרים וישב בארץ מצרים וישב בארץ מצרים

ויהי כאשר יצא ישראל ממצרים וישב בארץ מצרים וישב בארץ מצרים

ויהי כאשר יצא ישראל ממצרים וישב בארץ מצרים וישב בארץ מצרים

ויהי כאשר יצא ישראל ממצרים וישב בארץ מצרים וישב בארץ מצרים

ויהי כאשר יצא ישראל ממצרים וישב בארץ מצרים וישב בארץ מצרים

ויהי כאשר יצא ישראל ממצרים וישב בארץ מצרים וישב בארץ מצרים

ויהי כאשר יצא ישראל ממצרים וישב בארץ מצרים וישב בארץ מצרים

Handwritten text in a cursive script, likely a form of shorthand or a specific dialect. The text is arranged in approximately 15 horizontal lines across the page. Each line contains several groups of characters, often separated by small gaps or punctuation. The characters are highly stylized and interconnected, characteristic of shorthand systems. The overall appearance is that of a dense, continuous flow of symbols. The page shows signs of age, with some fading and wear, particularly at the bottom edge.

Handwritten text in a cursive script, likely a religious or historical document.

Handwritten text in a cursive script, likely a religious or historical document.

Handwritten text in a cursive script, likely a religious or historical document.

Handwritten text in a cursive script, likely a religious or historical document.

Handwritten text in a cursive script, likely a religious or historical document.

Handwritten text in a cursive script, likely a religious or historical document.

Handwritten text in a cursive script, likely a religious or historical document.

Handwritten text in a cursive script, likely a religious or historical document.

Handwritten text in a cursive script, likely a religious or historical document.

Handwritten text in a cursive script, likely a religious or historical document.

Handwritten text in a cursive script, likely a religious or historical document.

Handwritten text in a cursive script, likely a religious or historical document.

Handwritten text in a cursive script, likely a religious or historical document.

Handwritten text in a cursive script, likely a religious or historical document.

Handwritten text in a cursive script, likely a religious or historical document.

Handwritten text in a cursive script, likely a form of Hebrew or Arabic, with numerous diacritics and decorative flourishes. The text is arranged in approximately 15 horizontal lines across the page. The script is dense and fills most of the page area.

~~76~~ 76

Japanese
76

57

Faint, illegible text, possibly bleed-through from the reverse side of the page, covering most of the page area.

Faint, illegible text, possibly bleed-through from the reverse side of the page, covering most of the page area.

Faint, illegible text, likely bleed-through from the reverse side of the page. The text is arranged in several horizontal lines across the page.

*Quantities to be rewarded
by a fine Berna Ponce*

| | | | | |
|-------------------------|-----|----|----|----|
| <i>Handwritten text</i> | 770 | 0 | 00 | 03 |
| <i>Handwritten text</i> | 780 | 05 | 0 | 0 |
| <i>Handwritten text</i> | 790 | 05 | 00 | 03 |
| <i>Handwritten text</i> | 800 | 00 | 0 | 0 |
| <i>Handwritten text</i> | 810 | 00 | 0 | 0 |
| <i>Handwritten text</i> | 820 | 00 | 0 | 0 |
| <i>Handwritten text</i> | 830 | 00 | 0 | 0 |
| <i>Handwritten text</i> | 840 | 00 | 0 | 0 |
| <i>Handwritten text</i> | 850 | 00 | 0 | 0 |
| <i>Handwritten text</i> | 860 | 00 | 0 | 0 |
| <i>Handwritten text</i> | 870 | 00 | 0 | 0 |
| <i>Handwritten text</i> | 880 | 00 | 0 | 0 |
| <i>Handwritten text</i> | 890 | 00 | 0 | 0 |
| <i>Handwritten text</i> | 900 | 00 | 0 | 0 |

1562

Handwritten number or page indicator, possibly "20".

Handwritten number or page indicator, possibly "21".

Handwritten number or page indicator, possibly "22".

Handwritten number or page indicator, possibly "23".

Handwritten number or page indicator, possibly "24".

Handwritten text: *am m m m*

Handwritten text: *am m m m*

Handwritten text: *am m m m*

Handwritten text at the top of the page, possibly a title or header.

Handwritten text block with musical notation (neumes) above the letters.

Handwritten text block with musical notation (neumes) above the letters.

Handwritten text block with musical notation (neumes) above the letters.

Handwritten text block with musical notation (neumes) above the letters.

Handwritten text block with musical notation (neumes) above the letters.

Handwritten text block with musical notation (neumes) above the letters.

Handwritten text block with musical notation (neumes) above the letters.

Handwritten text block with musical notation (neumes) above the letters.

Handwritten text block with musical notation (neumes) above the letters.

Handwritten text block with musical notation (neumes) above the letters.

Handwritten text block with musical notation (neumes) above the letters.

Handwritten text block with musical notation (neumes) above the letters.

Handwritten text block with musical notation (neumes) above the letters.

Handwritten text block with musical notation (neumes) above the letters.

Handwritten text block with musical notation (neumes) above the letters.

[Faint, illegible handwriting, likely bleed-through from the reverse side of the page. The text is arranged in approximately 25 horizontal lines across the page.]

[Faint, illegible handwriting, likely bleed-through from the reverse side of the page. The text is arranged in approximately 25 horizontal lines across the page.]

[Faint, illegible handwriting, likely bleed-through from the reverse side of the page. The text is arranged in approximately 25 horizontal lines across the page.]

Handwritten notes at the top of the page, including a circular stamp on the right side.

Column 1 of handwritten text, starting with '... 6 4 0 0 0 0' and continuing with various numbers and symbols.

Column 2 of handwritten text, starting with '... 6 4 0 0 0 0' and continuing with various numbers and symbols.

Column 3 of handwritten text, starting with '... 6 4 0 0 0 0' and continuing with various numbers and symbols.

235

235e

231h

~~232g~~

25.A.a

O.R. 17C

235

235e

231h

~~232g~~

25.A.a
O.R. 17Cc

235

235e

231h

~~232g~~

25.A.a
O.R. 17Cc

A

SONGS AND TRACTS,
IN JAVANESE.

MUS.
BRIT.
MUSEUM
EMPT

12525

PLUT

CCXXV.

E.

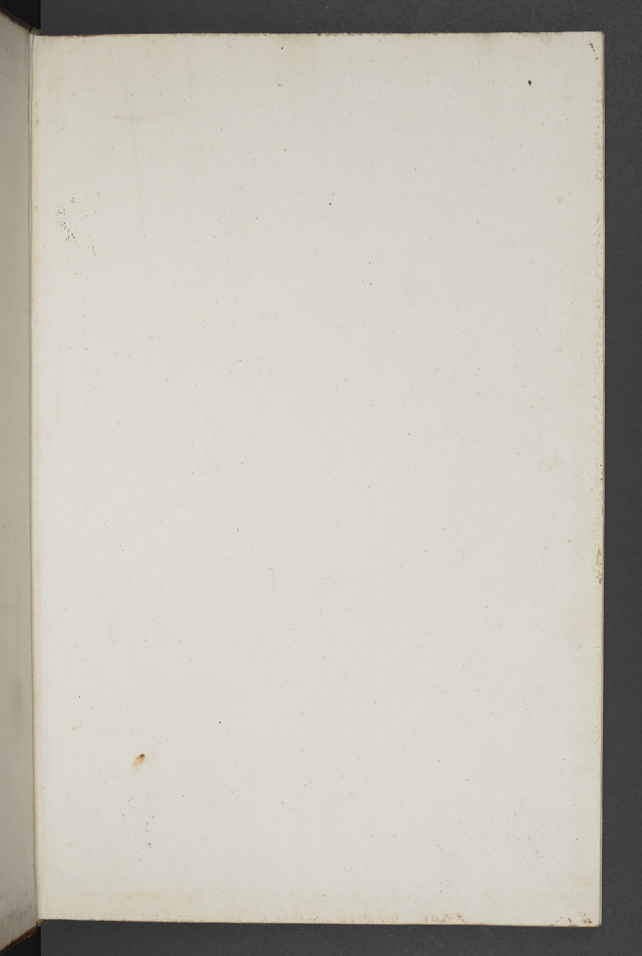

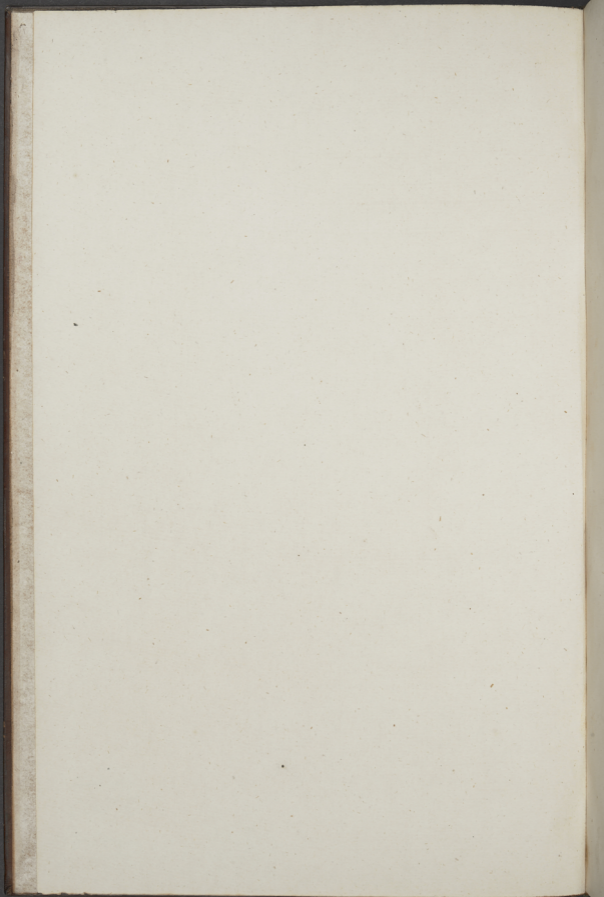

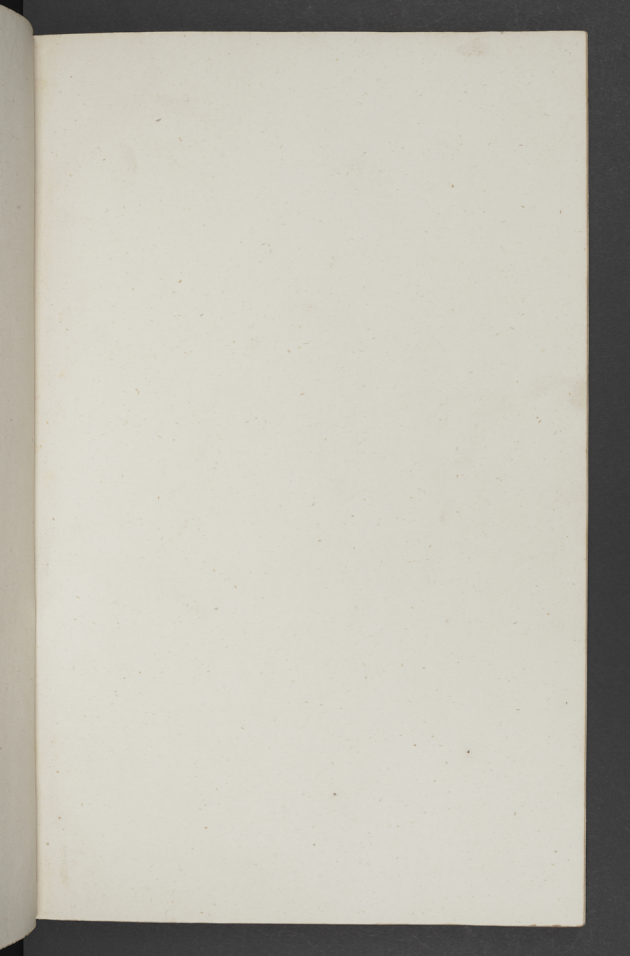

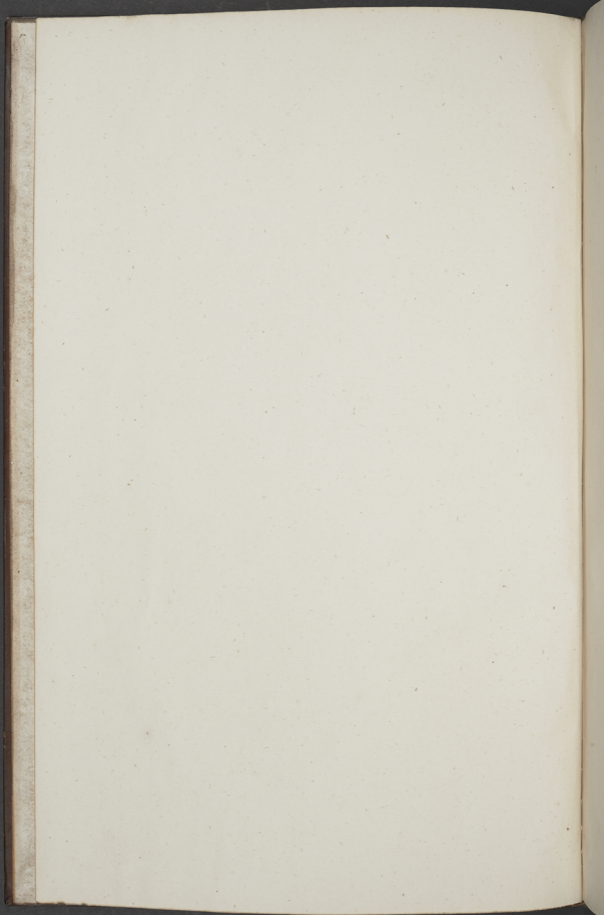

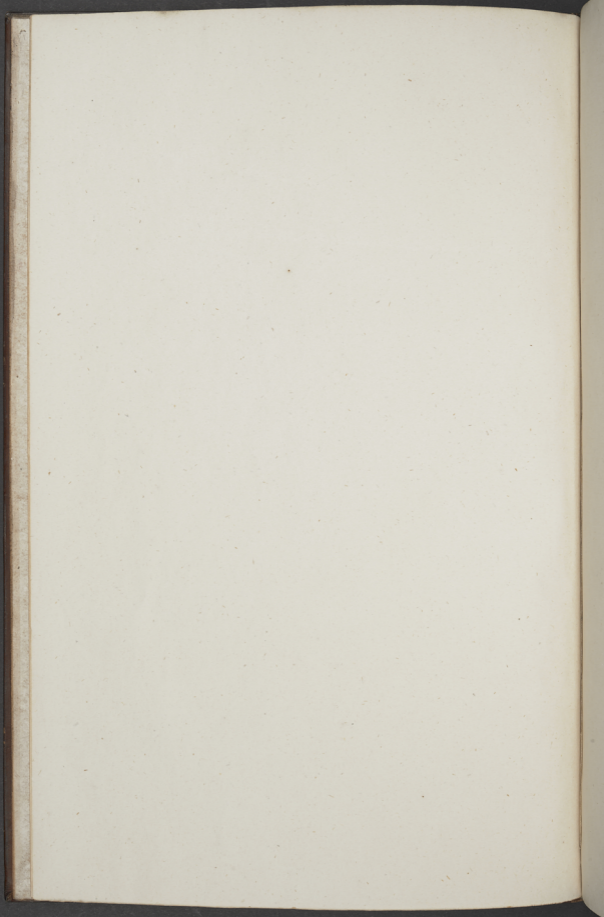

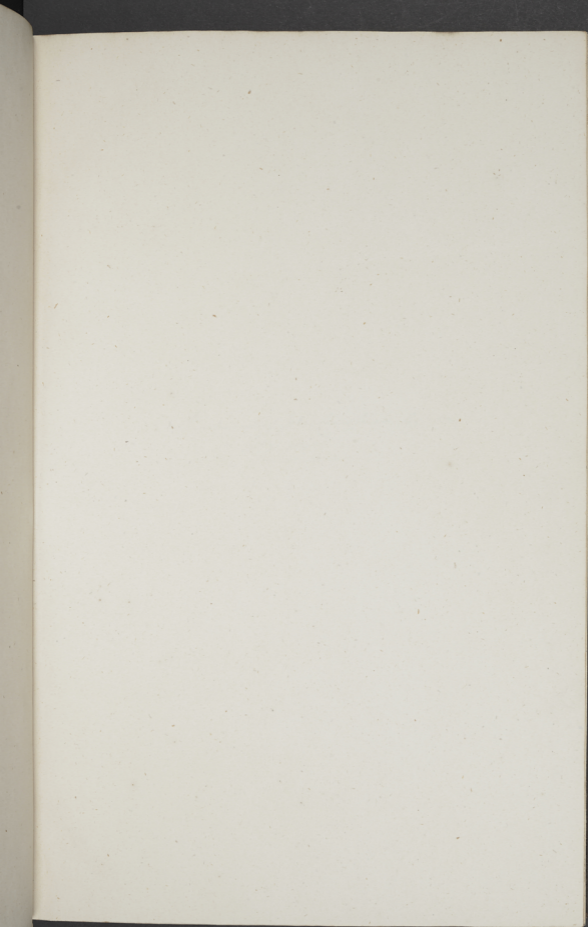

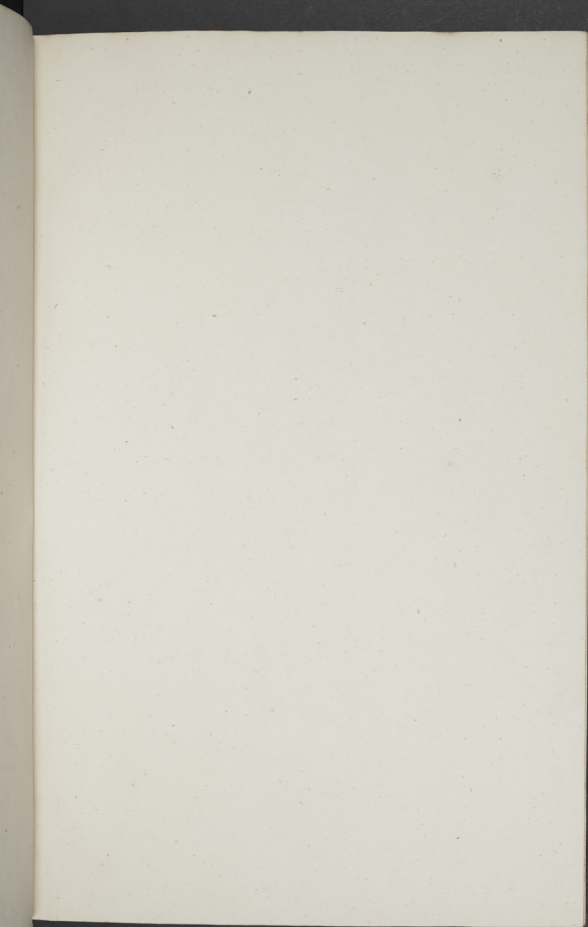

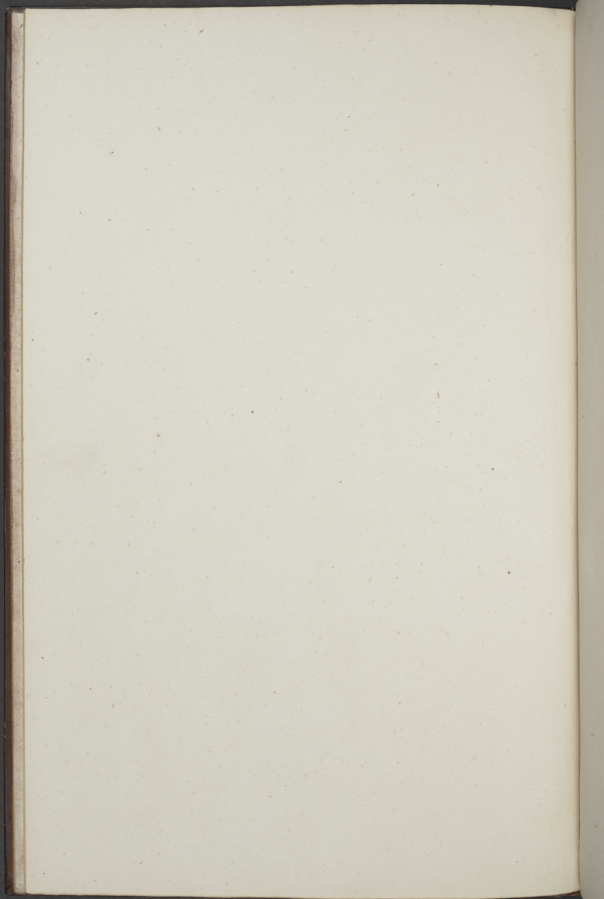

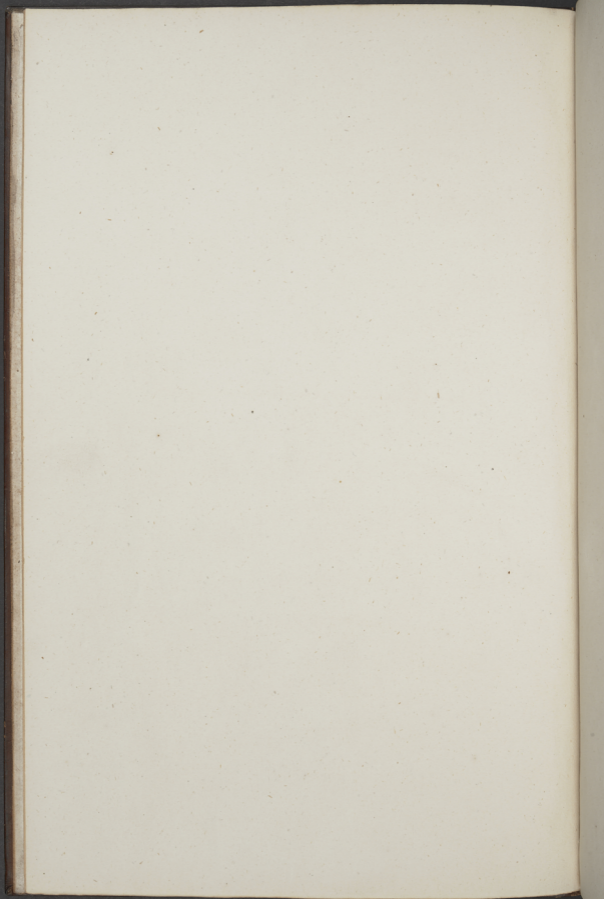

Purchased of John Bradford by
July 1862.

Purchased of John Bradford by
July. 1862.

Handwritten text from the adjacent page, partially visible on the right edge. The text is written in a cursive script and appears to be a list or index of entries, possibly including names and dates.

[Faint, illegible handwritten text, possibly bleed-through from the reverse side of the page. The text is arranged in several columns and is mostly obscured by fading and water damage.]

[Faint handwritten text visible along the left edge of the page, likely from the adjacent page.]

